G-000-102.112

4406

1992 RCRA ANNUAL REPORT SUPPLEMENTARY GROUNDWATER MONITORING INFORMATION SECTION UPDATE JUNE 1, 1993

06/01/93

DOE-FN/OEPA
75
REPORT

1992 RCRA Annual Report
Supplementary Groundwater Monitoring
Information Section Update

June 1, 1993

Trend Analysis Update

The following charts and tables discuss the trend analysis performed on the RCRA analytical results. The purpose of the trend analysis is to determine if concentrations of constituents are increasing in groundwater. In the 1992 RCRA Annual report submitted in February 1993, trend analyses were only performed on analytical results that were above the RCRA GMP action levels. The following trend analysis extends the evaluation to all of the data. The logic flow for the trend analysis is provided in the three flowcharts that precede the tables.

The logic flow charts are updates to Figures 6.4A, B, and C in the 1992 RCRA Annual Report. The tables are updates to Table 6.4B in the 1992 RCRA Annual Report.

A description of the table conventions is as follows:

- Slope per quarter represents a ppm change in concentration per three month period.
- Slope ##% U.C.L. represents the ppm change in concentration at a percent upper confidence interval on the data.
- Slope ##% L.C.L. represents the ppm change in concentration at a percent lower confidence interval on the data.

LOGIC FLOW FOR TESTING FOR OUTLIERS WITHIN A GIVEN WELL AND PARAMETER

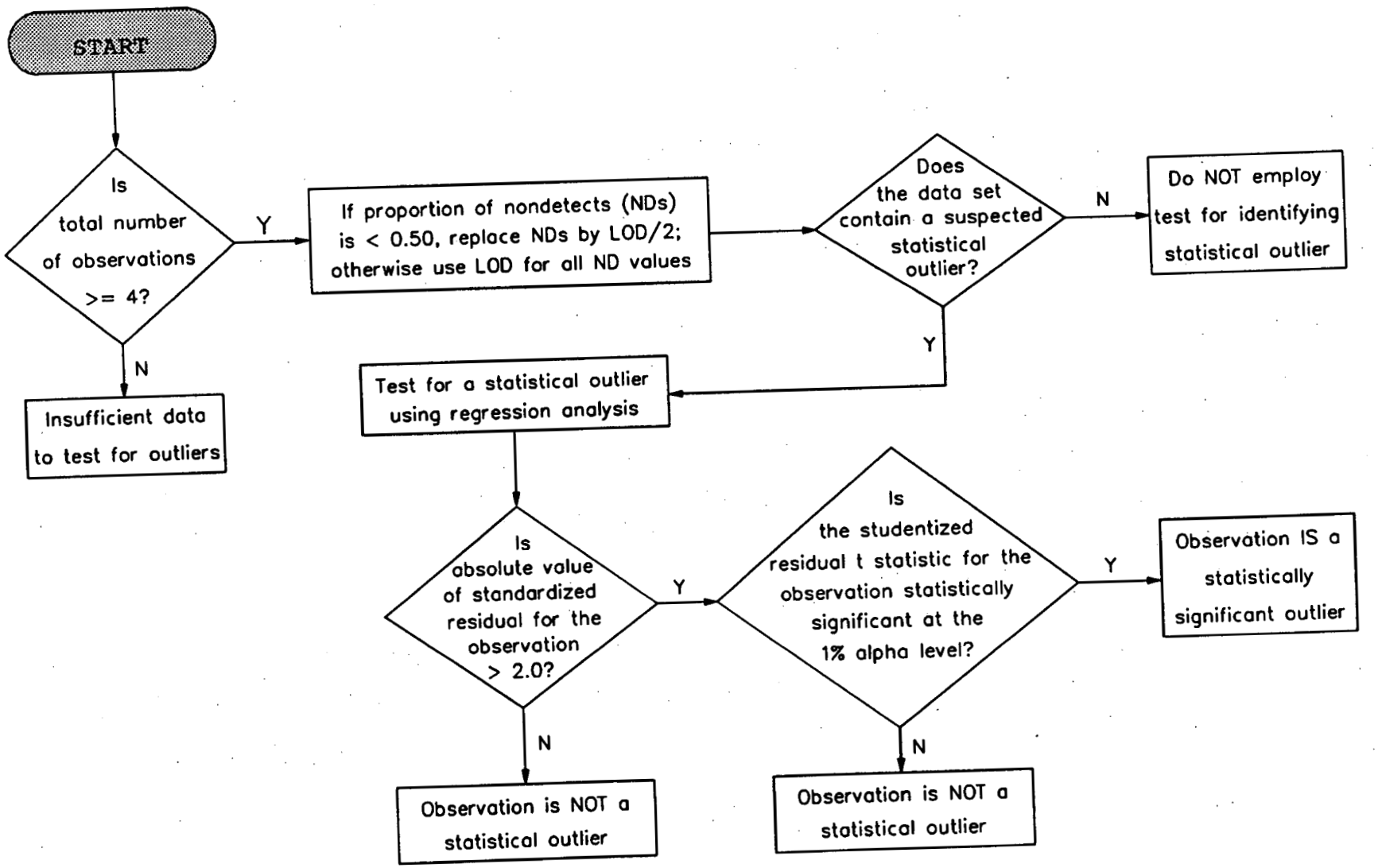

LOGIC FLOW FOR INCREASING TREND WITHIN A GIVEN WELL AND PARAMETER

(EXCLUDING pH)

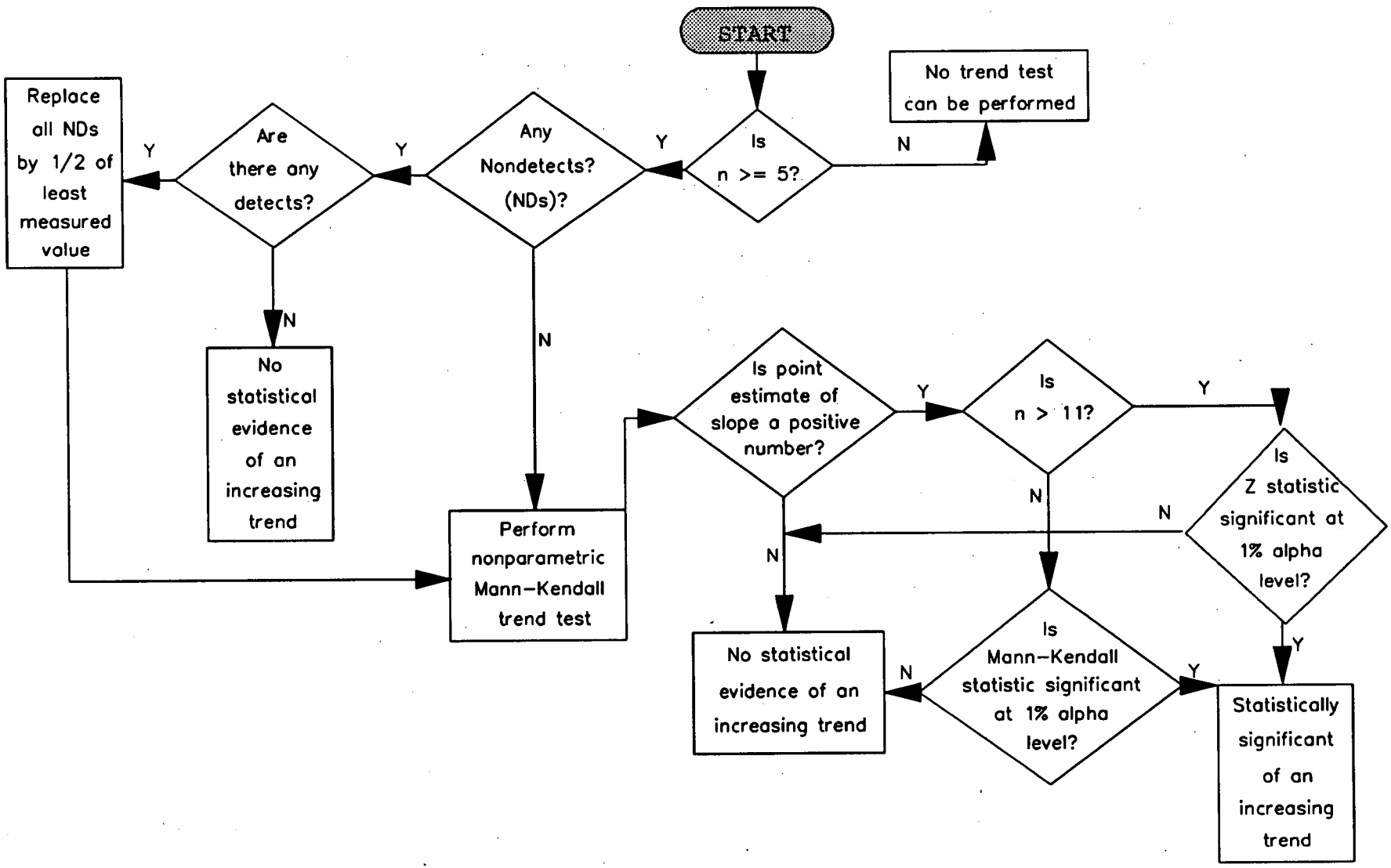

LOGIC FLOW FOR A TREND IN pH LEVEL WITHIN A GIVEN WELL

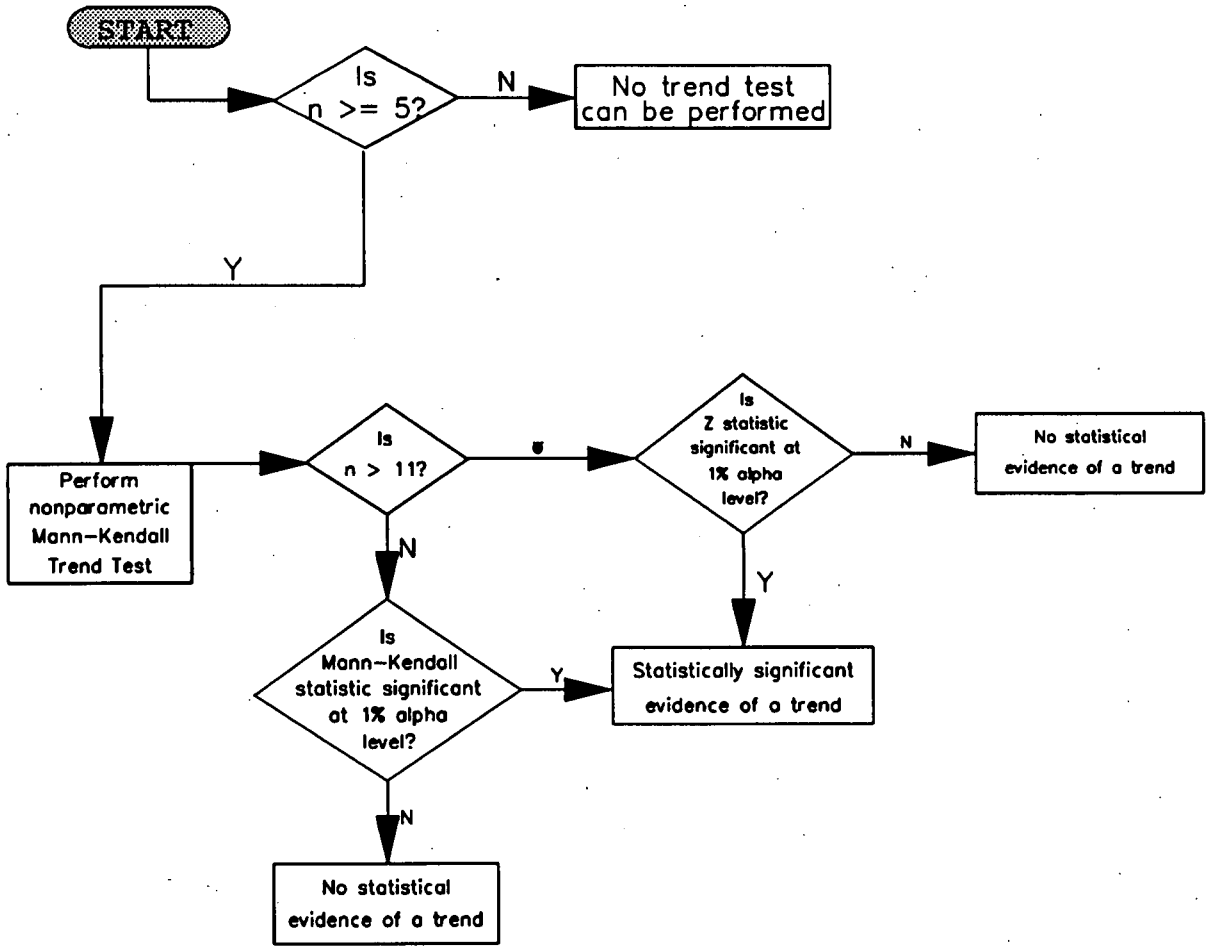

TABLE I-A
RCRA WELLS AND PARAMETERS WITH THEIR MAXIMUM VALUE GREATER THAN OR EQUAL TO THE ACTION LEVEL AND SHOWING A STATISTICALLY SIGNIFICANTLY INCREASING TREND[1] OVER TIME
(ppm)

Parameter	Well No.	Slope per Quarter	Slope 99% U.C.L.	Slope 99% L.C.L.	Slope 95% U.C.L.	Slope 95% L.C.L.	Slope 80% U.C.L.	Slope 80% L.C.L.	(One-tailed) p Value
Calcium	1042	2.404	7.490	-4.304	6.654	0.877	3.895	1.594	0.007
Calcium	2120	9.000	18.388	N/A	20.559	5.769	18.306	7.218	0.005
Calcium	2648	12.264	17.941	6.178	16.937	9.770	15.060	10.340	0.000
Fluoride	1643	0.232	1.610	0.013	1.031	0.019	0.727	0.062	0.001
Magnesium	1042	1.067	4.866	-0.321	4.147	0.097	3.607	0.615	0.010
Nickel	1074	0.225	0.441	0.088	0.346	0.118	0.271	0.136	0.000
Nitrate	2084	5.406	12.233	-0.588	10.199	1.637	8.127	2.420	0.004
Sulfate	1025	90.167	185.241	-23.608	140.902	20.162	123.597	36.114	0.009
U-Total	3069	0.002	0.004	0.000	0.003	0.000	0.003	0.000	0.010

[1] The increase is considered to be statistically significant if the one-tailed p value is ≤ 0.010.

TABLE I-B
RCRA WELLS WITH THEIR MINIMUM pH VALUE LESS THAN OR EQUAL TO 6.5 AND SHOWING A STATISTICALLY SIGNIFICANTLY DECREASING TREND[2] OVER TIME (S.U.)

Parameter	Well No.	Slope per Quarter	Slope 99% U.C.L.	Slope 99% L.C.L.	Slope 95% U.C.L.	Slope 95% L.C.L.	Slope 80% U.C.L.	Slope 80% L.C.L.	(One-tailed) p Value
none									

TABLE I-C
RCRA WELLS WITH THEIR MAXIMUM pH VALUE GREATER THAN OR EQUAL TO 8.5 AND SHOWING A STATISTICALLY SIGNIFICANTLY INCREASING TREND[3] OVER TIME (S.U.)

Parameter	Well No.	Slope per Quarter	Slope 99% U.C.L.	Slope 99% L.C.L.	Slope 95% U.C.L.	Slope 95% L.C.L.	Slope 80% U.C.L.	Slope 80% L.C.L.	(One-tailed) p Value
none									

[2] The decrease is considered to be statistically significant if the one-tailed p value is ≤ 0.010.

[3] The increase is considered to be statistically significant if the one-tailed p value is ≤ 0.010.

TABLE II-A
RCRA WELLS AND PARAMETERS WITH THEIR MAXIMUM VALUE LESS THAN THE ACTION LEVEL
AND SHOWING A STATISTICALLY SIGNIFICANTLY INCREASING TREND[4] OVER TIME
(ppm)

Parameter	Well No.	Slope per Quarter	Slope 99% U.C.L.	Slope 99% L.C.L.	Slope 95% U.C.L.	Slope 95% L.C.L.	Slope 80% U.C.L.	Slope 80% L.C.L.	(One-tailed) p Value
Arsenic	1027	0.002	0.005	0.000	0.004	0.000	0.004	0.000	0.010
Barium	1008	0.017	0.066	-0.002	0.037	0.005	0.030	0.007	0.003
Calcium	4011	9.250	16.898	1.161	14.413	3.322	12.670	5.412	0.001
Chloride	1008	0.625	1.237	0.179	1.053	0.316	0.863	0.385	0.001
Chloride	1038	2.000	5.432	0.116	3.981	0.840	3.300	1.003	0.001
Chloride	1052	2.000	3.056	0.500	2.272	0.954	2.250	1.064	0.000
Chloride	1081	2.025	8.954	0.898	5.635	1.000	3.952	1.056	0.001
Chloride	2024	1.375	7.453	-0.396	4.718	0.751	2.943	1.000	0.007
Chloride	3010	6.000	12.000	-1.277	10.868	0.933	10.000	1.987	0.009
Chloride	4008	0.875	2.038	0.000	2.000	0.000	1.628	0.269	0.008
Fluoride	3084	0.240	0.429	-0.006	0.386	0.050	0.357	0.149	0.008
Magnesium	2648	2.000	4.000	0.000	3.450	0.726	3.020	1.190	0.003
Nitrate	2027	0.044	0.194	0.000	0.078	0.013	0.068	0.021	0.003
Nitrate	4064	0.013	0.092	N/A	0.064	0.001	0.040	0.004	0.010
Radium-226	2043	0.100	0.344	0.000	0.301	0.000	0.266	0.037	0.010

TABLE II-A (Continued)
RCRA WELLS AND PARAMETERS WITH THEIR MAXIMUM VALUE LESS THAN THE ACTION LEVEL
AND SHOWING A STATISTICALLY SIGNIFICANTLY INCREASING TREND[4] OVER TIME
(ppm)

Parameter	Well No.	Slope per Quarter	Slope 99% U.C.L.	Slope 99% L.C.L.	Slope 95% U.C.L.	Slope 95% L.C.L.	Slope 80% U.C.L.	Slope 80% L.C.L.	(One-tailed) p Value
Radium-226	3011	0.023	0.122	0.000	0.082	0.000	0.056	0.011	0.010
Sulfate	3024	23.250	73.389	-16.525	40.655	5.898	31.020	12.339	0.009
Sulfate	3070	3.113	9.713	0.440	6.108	0.839	4.722	1.444	0.002
Sulfate	4067	1.750	10.842	-0.614	6.042	0.895	4.307	1.000	0.005

[4] The increase is considered to be statistically significant if the one-tailed p value is ≤ 0.010.

TABLE II-B
RCRA WELLS WITH THEIR MINIMUM pH VALUE GREATER THAN 6.5 AND MAXIMUM pH VALUE LESS THAN 8.5 AND SHOWING A STATISTICALLY SIGNIFICANTLY DECREASING TREND[5] OVER TIME (S.U.)

Parameter	Well No.	Slope per Quarter	Slope 99% U.C.L.	Slope 99% L.C.L.	Slope 95% U.C.L.	Slope 95% L.C.L.	Slope 80% U.C.L.	Slope 80% L.C.L.	(Two-tailed) p Value
pH	1079	-0.033	-0.007	-0.083	-0.014	-0.060	-0.021	-0.044	0.002
pH	1080	-0.050	-0.011	-0.264	-0.022	-0.139	-0.033	-0.087	0.002
pH	1229	-0.033	-0.009	N/A	-0.016	-0.171	-0.020	-0.120	0.003
pH	2051	-0.024	-0.010	-0.065	-0.014	-0.044	-0.017	-0.032	0.001
pH	4001	-0.026	0.024	-0.116	-0.007	-0.064	-0.012	-0.038	0.014

TABLE II-C
RCRA WELLS WITH THEIR MINIMUM pH VALUE GREATER THAN 6.5 AND MAXIMUM pH VALUE LESS THAN 8.5 AND SHOWING A STATISTICALLY SIGNIFICANTLY INCREASING TREND[6] OVER TIME (S.U.)

Parameter	Well No.	Slope per Quarter	Slope 99% U.C.L.	Slope 99% L.C.L.	Slope 95% U.C.L.	Slope 95% L.C.L.	Slope 80% U.C.L.	Slope 80% L.C.L.	(Two-tailed) p Value
None									

[5] The decrease is considered to be statistically significant if the two-tailed p value is ≤ 0.010.
[6] The increase is considered to be statistically significant if the two-tailed p value is ≤ 0.010.

Summary Statistics Update

This page intentionally left blank

Summary Statistics Update

The summary statistical tables are an update to Appendix H of the 1992 RCRA Annual Report. The summary statistics consist of: proportion of nondetects, N (sample population), type of distribution, mean, median, geometric mean, standard deviation, Q3-Q1 (inner quartile range), standard error of the mean, coefficient of variation, maximum value, minimum value, and ratio of maximum to minimum value (max/min ratio). The minimum, maximum, max/min ratio, mean, median, standard deviation, and coefficient of variation are used to evaluate the variability of normally distributed data. The geometric mean and inner quartile range are used in place of the mean and standard deviation to evaluate the variability of non-normal data.

The concentration units for the summary statistical tables are to be considered mg/l unless specified below:

Gross Alpha, Gross Beta, Radium are listed in pCi/l.
pH is listed in standard units.
Specific conductivity is listed in MicroMho/cm.
Temperature is listed in Celsius.

The following pages discuss the conventions used in the summary statistics tables. For a more detailed discussion, please refer to the 1992 RCRA Annual Report.

1)
LOGIC If the type of distribution is normal for that parameter and well, and
If Proportion of Nondetects is less than or equal (< or =) to 20% nondetects for that parameter and well.

Then the following statistics are most appropriate for the given well:

Proportion of Nondetects: _____
N: _____
Type of Distribution: Normal
Mean: _____
Standard Deviation: _____
Standard Error of Mean: _____
Coefficient of Variation: _____
Maximum Value: _____
Minimum Value: _____
Max/Min Ratio: _____

The above descriptive statistics were calculated substituting 1/2 the limit of detection for all nondetect values.

2)
LOGIC If the type of distribution is normal for that parameter and well, and
If Proportion of Nondetects is greater than (>) 20% nondetects but less than (<) 50% nondetects for that parameter and well.

Then enter the following statistics are most appropriate for the given well:

Proportion of Nondetects: _____
N: _____
Type of Distribution: Normal
Median: _____
Maximum Value: _____
Minimum Value: _____
Max/Min Ratio: _____

The above descriptive statistics were calculated substituting 1/2 the limit of detection for all nondetect values.

3)
LOGIC If the type of distribution is normal for that parameter and well, and
If Proportion of Nondetects is greater than or equal to (> or =) 50% nondetects but less than (<) 100% nondetects for that parameter and well.

Then the following statistics are most appropriate for the given well:

Proportion of Nondetects: _____
N: _____
Type of Distribution: Normal
Mean: <_____
Maximum Value: _____
Minimum Value: <_____
Max/Min Ratio: >_____

The above descriptive statistics were calculated using the limit of detection for all nondetect values.

4)
LOGIC If Proportion of Nondetects is equal to (=) 100% nondetects for that parameter and well.

Then the following statistics are most appropriate for the given well:

Proportion of Nondetects: 1.000
N: _____
Type of Distribution: Undeterminable
Mean: <_____

The above descriptive statistics were calculated using the limit of detection for all nondetect values.

5)
LOGIC If the type of distribution is nonnormal for that parameter and well, and
If the CV is greater than (>) approximately 90.0(%), and
If Max/Min ratio is greater than (>) approximately 15, and

If the Proportion of Nondetects is less than or equal to (< or =) 20% nondetects for that parameter and well.

Then the following statistics are most appropriate for the given well:

Proportion of Nondetects: _____
N: _____
Type of Distribution: Nonnormal (i.e., Lognormal)
Geometric Mean: _____
Q3 - Q1: _____
Coefficient of Variation: _____
Maximum Value: _____
Minimum Value: _____
Max/Min Ratio: _____

The above descriptive statistics were calculated substituting 1/2 the limit of detection for all nondetect values.

6)
LOGIC If the type of distribution is nonnormal for that parameter and well, and
If CV is greater than (>) approximately 90.0(%), and
If Max/Min ratio if greater than (>) approximately 15, and

If Proportion of Nondetects is greater than (>) 20% nondetects but less than (<) 50% nondetects for that parameter and well.

Then the following statistics are most appropriate for the given well:

Proportion of Nondetects: _____
N: _____
Type of Distribution: Nonnormal (i.e., Lognormal)
Median: _____
Maximum Value: _____
Minimum Value: _____
Max/Min Ratio: _____

The above descriptive statistics were calculated substituting 1/2 the limit of detection for all nondetect values.

7)
LOGIC If the type of distribution is nonnormal for that parameter and well, and
If CV is greater than (>) approximately 90.0(%), and
If Max/Min ratio is greater than (>) approximately 15, and

If Proportion of Nondetects is greater than or equal to (> or =) 50% nondetects but less than (<) 100% nondetects for that parameter and well.

Then the following statistics are most appropriate for the given well:

Proportion of Nondetects: _____
N: _____
Type of Distribution: Nonnormal (i.e., Lognormal)
Geometric Mean: <_____
Maximum Value: _____
Minimum Value: <_____
Max/Min Ratio: >_____

The above descriptive statistics were calculated using the limit of detection for all nondetect values.

PARAMETER	WELL NUMBER	PROPORTION OF NONDETECT	N	TYPE OF DISTRIBUTION	MEAN	MEDIAN	GEOMETRIC MEAN	STANDARD DEVIATION	Q3-Q1	STANDARD ERROR OF MEAN	COEFFICIENT OF VARIATION	MAXIMUM VALUE	MINIMUM VALUE	MAX/MIN RATIO
1,1,1-Trichloroethane	1008	1.0000	6	Undeterminable	< .0010	< .0010	< .0010	.0000	.0000	.00000	.00	< .00100	< .00100	1.000
	1024	1.000	10	Undeterminable	< .0010	< .0010	< .0010	.0000	.0000	.00000	.00	< .00100	< .00100	1.000
	1025	.917	12	Nonnormal	< .0014	< .0010	< .0012	.0012	.0000	.00034	82.20	< .00500	< .00100	5.000
	1027	1.000	10	Undeterminable	< .0010	< .0010	< .0010	.0000	.0000	.00000	.00	< .00100	< .00100	1.000
	1028	1.000	1	Undeterminable	< .0010	< .0010	< .0010	.0000	.0000	.00000	.00	< .00100	< .00100	1.000
	1031	.909	11	Nonnormal	< .0037	< .0050	< .0032	.0018	.0030	.00054	47.41	< .00500	< .00100	5.000
	1038	1.000	10	Nonnormal	< .0014	< .0010	< .0012	.0013	.0000	.00040	90.35	< .00500	< .00100	5.000
	1039	1.000	8	Undeterminable	< .0010	< .0010	< .0010	.0000	.0000	.00000	.00	< .00100	< .00100	1.000
	1042	1.000	6	Undeterminable	< .0010	< .0010	< .0010	.0000	.0000	.00000	.00	< .00100	< .00100	1.000
	1052	1.000	11	Nonnormal	< .0014	< .0010	< .0012	.0012	.0000	.00036	88.44	< .00500	< .00100	5.000
	1064	1.000	5	Undeterminable	< .0010	< .0010	< .0010	.0000	.0000	.00000	.00	< .00100	< .00100	1.000
	1074	1.000	12	Nonnormal	< .0017	< .0010	< .0013	.0016	.0000	.00045	93.42	< .00500	< .00100	5.000
	1079	1.000	10	Undeterminable	< .0010	< .0010	< .0010	.0000	.0000	.00000	.00	< .00100	< .00100	1.000
	1080	1.000	10	Nonnormal	< .0014	< .0010	< .0012	.0013	.0000	.00040	90.35	< .00500	< .00100	5.000
	1081	1.000	11	Undeterminable	< .0010	< .0010	< .0010	.0000	.0000	.00000	.00	< .00100	< .00100	1.000
	1082	1.000	13	Nonnormal	< .0016	< .0010	< .0013	.0015	.0000	.00042	92.99	< .00500	< .00100	5.000
	1083	1.000	11	Nonnormal	< .0014	< .0010	< .0012	.0012	.0000	.00036	88.44	< .00500	< .00100	5.000
	1085	1.000	8	Nonnormal	< .0015	< .0010	< .0012	.0014	.0000	.00050	94.28	< .00500	< .00100	5.000
	1160	1.000	2	Undeterminable	< .0010	< .0010	< .0010	.0000	.0000	.00000	.00	< .00100	< .00100	1.000
	1229	1.000	4	Undeterminable	< .0010	< .0010	< .0010	.0000	.0000	.00000	.00	< .00100	< .00100	1.000
	1276	1.000	4	Undeterminable	< .0010	< .0010	< .0010	.0000	.0000	.00000	.00	< .00100	< .00100	1.000
	1332	1.000	4	Undeterminable	< .0010	< .0010	< .0010	.0000	.0000	.00000	.00	< .00100	< .00100	1.000
	1523	.750	4	Undeterminable	< .0010	< .0010	< .0010	.0000	.0000	.00000	.00	< .00100	< .00100	1.000
	1643	1.000	8	Nonnormal	< .0020	< .0010	< .0015	.0019	.0020	.00066	92.58	< .00500	< .00100	5.000
	1644	1.000	7	Nonnormal	< .0016	< .0010	< .0013	.0015	.0000	.00057	96.21	< .00500	< .00100	5.000
	1645	1.000	6	Undeterminable	< .0010	< .0010	< .0010	.0000	.0000	.00000	.00	< .00100	< .00100	1.000
	1646	1.000	6	Undeterminable	< .0010	< .0010	< .0010	.0000	.0000	.00000	.00	< .00100	< .00100	1.000
	2008	1.000	9	Nonnormal	< .0014	< .0010	< .0012	.0013	.0000	.00044	92.31	< .00500	< .00100	5.000
	2010	1.000	11	Nonnormal	< .0014	< .0010	< .0012	.0012	.0000	.00036	88.44	< .00500	< .00100	5.000
	2024	1.000	11	Undeterminable	< .0010	< .0010	< .0010	.0000	.0000	.00000	.00	< .00100	< .00100	1.000
	2027	1.000	12	Nonnormal	< .0017	< .0010	< .0013	.0016	.0000	.00045	93.42	< .00500	< .00100	5.000
	2037	1.000	12	Nonnormal	< .0017	< .0010	< .0013	.0016	.0000	.00045	93.42	< .00500	< .00100	5.000
	2043	1.000	11	Nonnormal	< .0014	< .0010	< .0012	.0012	.0000	.00036	88.44	< .00500	< .00100	5.000
	2051	1.000	10	Undeterminable	< .0010	< .0010	< .0010	.0000	.0000	.00000	.00	< .00100	< .00100	1.000
	2052	1.000	12	Nonnormal	< .0013	< .0010	< .0011	.0012	.0000	.00033	86.60	< .00500	< .00100	5.000
	2055	1.000	10	Nonnormal	< .0019	< .0010	< .0013	.0028	.0000	.00090	149.79	< .01000	< .00100	10.000
	2064	1.000	10	Nonnormal	< .0016	< .0010	< .0013	.0013	.0000	.00041	83.91	< .00500	< .00100	5.000
	2066	1.000	10	Undeterminable	< .0010	< .0010	< .0010	.0000	.0000	.00000	.00	< .00100	< .00100	1.000
	2070	1.000	8	Undeterminable	< .0010	< .0010	< .0010	.0000	.0000	.00000	.00	< .00100	< .00100	1.000
	2084	1.000	12	Nonnormal	< .0013	< .0010	< .0011	.0012	.0000	.00033	86.60	< .00500	< .00100	5.000
	2106	.875	8	Nonnormal	< .0021	< .0010	< .0013	.0032	.0000	.00113	149.74	.01000	< .00100	>10.000
without outlier	2106	1.000	7	Undeterminable	< .0005	< .0005	< .0005	.0000	.0000	.00000	.00	< .00100	< .00100	1.000
	2120	1.000	4	Undeterminable	< .0010	< .0010	< .0010	.0000	.0000	.00000	.00	< .00100	< .00100	1.000
	2421	1.000	2	Undeterminable	< .0010	< .0010	< .0010	.0000	.0000	.00000	.00	< .00100	< .00100	1.000
	2643	1.000	9	Undeterminable	< .0010	< .0010	< .0010	.0000	.0000	.00000	.00	< .00100	< .00100	1.000
	2648	1.000	8	Undeterminable	< .0010	< .0010	< .0010	.0000	.0000	.00000	.00	< .00100	< .00100	1.000
	2649	.000	8	Normal	.0148	.0150	.0148	.0010	.0020	.00036	6.90	.01600	.01350	1.185
	2821	1.000	1	Undeterminable	< .0010	< .0010	< .0010	.0000	.0000	.00000	.00	< .00100	< .00100	1.000
	2822	1.000	1	Undeterminable	< .0010	< .0010	< .0010	.0000	.0000	.00000	.00	< .00100	< .00100	1.000
	3001	1.000	12	Nonnormal	< .0013	< .0010	< .0011	.0012	.0000	.00033	86.60	< .00500	< .00100	5.000

PARAMETER	WELL NUMBER	PROPORTION OF NONDETECT	N	TYPE OF DISTRIBUTION	MEAN	MEDIAN	GEOMETRIC MEAN	STANDARD DEVIATION	Q3-Q1	STANDARD ERROR OF MEAN	COEFFICIENT OF VARIATION	MAXIMUM VALUE	MINIMUM VALUE	MAX/MIN RATIO
	3008	1.000	11	Undeterminable	< .0010	< .0010	< .0010	.0000	.0000	.00000	.00	< .00100	< .00100	1.000
	3010	1.000	12	Nonnormal	< .0029	< .0010	< .0015	.0055	.0000	.00159	188.62	< .02000	< .00100	20.000
	3011	1.000	10	Undeterminable	< .0010	< .0010	< .0010	.0000	.0000	.00000	.00	< .00100	< .00100	1.000
	3024	1.000	10	Undeterminable	< .0010	< .0010	< .0010	.0000	.0000	.00000	.00	< .00100	< .00100	1.000
	3037	1.000	12	Nonnormal	< .0013	< .0010	< .0011	.0012	.0000	.00033	86.60	< .00500	< .00100	5.000
	3043	1.000	12	Nonnormal	< .0013	< .0010	< .0011	.0012	.0000	.00033	86.60	< .00500	< .00100	5.000
	3055	1.000	11	Undeterminable	< .0010	< .0010	< .0010	.0000	.0000	.00000	.00	< .00100	< .00100	1.000
	3064	1.000	6	Undeterminable	< .0010	< .0010	< .0010	.0000	.0000	.00000	.00	< .00100	< .00100	1.000
	3066	1.000	11	Undeterminable	< .0010	< .0010	< .0010	.0000	.0000	.00000	.00	< .00100	< .00100	1.000
	3067	1.000	6	Undeterminable	< .0010	< .0010	< .0010	.0000	.0000	.00000	.00	< .00100	< .00100	1.000
	3069	1.000	8	Undeterminable	< .0010	< .0010	< .0010	.0000	.0000	.00000	.00	< .00100	< .00100	1.000
	3070	1.000	5	Undeterminable	< .0010	< .0010	< .0010	.0000	.0000	.00000	.00	< .00100	< .00100	1.000
	3084	1.000	12	Nonnormal	< .0013	< .0010	< .0011	.0012	.0000	.00033	86.60	< .00500	< .00100	5.000
	3106	1.000	7	Undeterminable	< .0010	< .0010	< .0010	.0000	.0000	.00000	.00	< .00100	< .00100	1.000
	3120	1.000	4	Undeterminable	< .0010	< .0010	< .0010	.0000	.0000	.00000	.00	< .00100	< .00100	1.000
	3421	1.000	2	Undeterminable	< .0010	< .0010	< .0010	.0000	.0000	.00000	.00	< .00100	< .00100	1.000
	3821	1.000	1	Undeterminable	< .0010	< .0010	< .0010	.0000	.0000	.00000	.00	< .00100	< .00100	1.000
	4001	1.000	11	Undeterminable	< .0010	< .0010	< .0010	.0000	.0000	.00000	.00	< .00100	< .00100	1.000
	4008	1.000	11	Undeterminable	< .0010	< .0010	< .0010	.0000	.0000	.00000	.00	< .00100	< .00100	1.000
	4010	1.000	11	Undeterminable	< .0010	< .0010	< .0010	.0000	.0000	.00000	.00	< .00100	< .00100	1.000
	4011	1.000	9	Undeterminable	< .0010	< .0010	< .0010	.0000	.0000	.00000	.00	< .00100	< .00100	1.000
	4013	1.000	11	Undeterminable	< .0010	< .0010	< .0010	.0000	.0000	.00000	.00	< .00100	< .00100	1.000
	4064	1.000	5	Undeterminable	< .0010	< .0010	< .0010	.0000	.0000	.00000	.00	< .00100	< .00100	1.000
	4067	1.000	6	Undeterminable	< .0010	< .0010	< .0010	.0000	.0000	.00000	.00	< .00100	< .00100	1.000
1,1-Dichloroethane	1008	1.000	6	Undeterminable	< .0010	< .0010	< .0010	.0000	.0000	.00000	.00	< .00100	< .00100	1.000
	1024	1.000	12	Nonnormal	< .0015	< .0010	< .0012	.0012	.0000	.00035	82.00	< .00500	< .00100	5.000
	1025	1.000	13	Nonnormal	< .0017	< .0010	< .0014	.0015	.0000	.00042	87.16	< .00500	< .00100	5.000
	1027	1.000	12	Nonnormal	< .0015	< .0010	< .0012	.0012	.0000	.00035	82.00	< .00500	< .00100	5.000
	1028	1.000	2	Normal	< .0030	< .0030	< .0022	.0028	.0040	.00200	94.28	< .00500	< .00100	5.000
	1030	1.000	2	Normal	< .0038	< .0038	< .0035	.0018	.0025	.00125	47.14	< .00500	< .00250	2.000
	1031	.000	12	Normal	.0227	.0208	.0217	.0083	.0041	.00239	36.34	.04500	.01370	3.285
	1038	1.000	12	Nonnormal	< .0018	< .0010	< .0014	.0016	.0008	.00045	87.00	< .00500	< .00100	5.000
	1039	.875	8	Nonnormal	< .0010	< .0010	< .0010	.0001	.0000	.00003	6.90	.00120	< .00100	>1.200
	1042	1.000	6	Undeterminable	< .0010	< .0010	< .0010	.0000	.0000	.00000	.00	< .00100	< .00100	1.000
	1052	1.000	12	Nonnormal	< .0015	< .0010	< .0012	.0012	.0000	.00035	82.00	< .00500	< .00100	5.000
	1064	1.000	5	Undeterminable	< .0010	< .0010	< .0010	.0000	.0000	.00000	.00	< .00100	< .00100	1.000
	1074	1.000	13	Nonnormal	< .0017	< .0010	< .0014	.0015	.0000	.00042	87.16	< .00500	< .00100	5.000
	1079	1.000	12	Nonnormal	< .0015	< .0010	< .0012	.0012	.0000	.00035	82.00	< .00500	< .00100	5.000
	1080	1.000	11	Nonnormal	< .0015	< .0010	< .0013	.0012	.0000	.00038	83.00	< .00500	< .00100	5.000
	1081	1.000	13	Nonnormal	< .0014	< .0010	< .0012	.0012	.0000	.00032	80.95	< .00500	< .00100	5.000
	1082	1.000	13	Nonnormal	< .0014	< .0010	< .0012	.0012	.0000	.00032	80.95	< .00500	< .00100	5.000
	1083	1.000	13	Nonnormal	< .0017	< .0010	< .0014	.0015	.0000	.00042	87.16	< .00500	< .00100	5.000
	1085	1.000	8	Nonnormal	< .0015	< .0010	< .0012	.0014	.0000	.00050	94.28	< .00500	< .00100	5.000
	1160	1.000	2	Undeterminable	< .0010	< .0010	< .0010	.0000	.0000	.00000	.00	< .00100	< .00100	1.000
	1229	1.000	4	Undeterminable	< .0010	< .0010	< .0010	.0000	.0000	.00000	.00	< .00100	< .00100	1.000
	1276	1.000	4	Undeterminable	< .0010	< .0010	< .0010	.0000	.0000	.00000	.00	< .00100	< .00100	1.000
	1332	1.000	4	Undeterminable	< .0010	< .0010	< .0010	.0000	.0000	.00000	.00	< .00100	< .00100	1.000
	1523	.750	4	Undeterminable	< .0010	< .0010	< .0010	.0000	.0000	.00000	.00	< .00100	< .00100	1.000
	1643	.875	8	Nonnormal	< .0026	< .0010	< .0016	.0033	.0020	.00116	125.42	.01000	< .00100	>10.000

PARAMETER	WELL NUMBER	PROPORTION OF NONDETECT	N	TYPE OF DISTRIBUTION	MEAN	MEDIAN	GEOMETRIC MEAN	STANDARD DEVIATION	Q3-Q1	STANDARD ERROR OF MEAN	COEFFICIENT OF VARIATION	MAXIMUM VALUE	MINIMUM VALUE	MAX/MIN RATIO
	1644	.857	7	Nonnormal	< .0011	< .0010	< .0011	.0004	.0000	.00014	33.07	.00200	< .00100	>2.000
	1645	1.000	6	Undeterminable	< .0010	< .0010	< .0010	.0000	.0000	.00000	.00	< .00100	< .00100	1.000
	1646	1.000	6	Undeterminable	< .0010	< .0010	< .0010	.0000	.0000	.00000	.00	< .00100	< .00100	1.000
	2008	1.000	9	Nonnormal	< .0014	< .0010	< .0012	.0013	.0000	.00044	92.31	< .00500	< .00100	5.000
	2010	1.000	13	Nonnormal	< .0017	< .0010	< .0014	.0015	.0000	.00042	87.16	< .00500	< .00100	5.000
	2024	1.000	11	Undeterminable	< .0010	< .0010	< .0010	.0000	.0000	.00000	.00	< .00100	< .00100	1.000
	2027	1.000	13	Nonnormal	< .0017	< .0010	< .0014	.0015	.0000	.00042	87.16	< .00500	< .00100	5.000
	2037	1.000	13	Nonnormal	< .0017	< .0010	< .0014	.0015	.0000	.00042	87.16	< .00500	< .00100	5.000
	2043	1.000	12	Nonnormal	< .0015	< .0010	< .0012	.0012	.0000	.00035	82.00	< .00500	< .00100	5.000
	2051	1.000	12	Nonnormal	< .0015	< .0010	< .0012	.0012	.0000	.00035	82.00	< .00500	< .00100	5.000
	2052	1.000	12	Nonnormal	< .0013	< .0010	< .0011	.0012	.0000	.00033	86.60	< .00500	< .00100	5.000
	2055	1.000	12	Nonnormal	< .0022	< .0010	< .0015	.0027	.0008	.00079	123.43	< .01000	< .00100	10.000
	2064	1.000	9	Nonnormal	< .0014	< .0010	< .0012	.0013	.0000	.00044	92.31	< .00500	< .00100	5.000
	2066	1.000	12	Nonnormal	< .0015	< .0010	< .0012	.0012	.0000	.00035	82.00	< .00500	< .00100	5.000
	2070	1.000	8	Undeterminable	< .0010	< .0010	< .0010	.0000	.0000	.00000	.00	< .00100	< .00100	1.000
	2084	1.000	13	Nonnormal	< .0014	< .0010	< .0012	.0012	.0000	.00032	80.95	< .00500	< .00100	5.000
	2106	1.000	8	Nonnormal	< .0015	< .0010	< .0012	.0014	.0000	.00050	94.28	< .00500	< .00100	5.000
	2120	1.000	4	Undeterminable	< .0010	< .0010	< .0010	.0000	.0000	.00000	.00	< .00100	< .00100	1.000
	2421	1.000	2	Undeterminable	< .0010	< .0010	< .0010	.0000	.0000	.00000	.00	< .00100	< .00100	1.000
	2643	.778	9	Nonnormal	< .0015	< .0010	< .0013	.0011	.0000	.00038	73.79	.00420	< .00100	>4.200
	2648	1.000	8	Undeterminable	< .0010	< .0010	< .0010	.0000	.0000	.00000	.00	< .00100	< .00100	1.000
	2649	.250	8	Normal	.0054	.0064	.0035	.0036	.0056	.00128	66.74	.01070	< .00100	>10.700
	2821	1.000	1	Undeterminable	< .0010	< .0010	< .0010	.0000	.0000	.00000	.00	< .00100	< .00100	1.000
	2822	1.000	1	Undeterminable	< .0010	< .0010	< .0010	.0000	.0000	.00000	.00	< .00100	< .00100	1.000
	3001	1.000	14	Nonnormal	< .0017	< .0010	< .0013	.0015	.0000	.00039	87.12	< .00500	< .00100	5.000
	3008	1.000	13	Nonnormal	< .0014	< .0010	< .0012	.0012	.0000	.00032	80.95	< .00500	< .00100	5.000
	3010	1.000	13	Nonnormal	< .0029	< .0010	< .0015	.0053	.0000	.00146	182.64	< .02000	< .00100	20.000
	3011	1.000	10	Undeterminable	< .0010	< .0010	< .0010	.0000	.0000	.00000	.00	< .00100	< .00100	1.000
	3024	1.000	12	Nonnormal	< .0015	< .0010	< .0012	.0012	.0000	.00035	82.00	< .00500	< .00100	5.000
	3037	1.000	13	Nonnormal	< .0014	< .0010	< .0012	.0012	.0000	.00032	80.95	< .00500	< .00100	5.000
	3043	1.000	13	Nonnormal	< .0014	< .0010	< .0012	.0012	.0000	.00032	80.95	< .00500	< .00100	5.000
	3055	1.000	13	Nonnormal	< .0014	< .0010	< .0012	.0012	.0000	.00032	80.95	< .00500	< .00100	5.000
	3064	1.000	6	Undeterminable	< .0010	< .0010	< .0010	.0000	.0000	.00000	.00	< .00100	< .00100	1.000
	3066	1.000	13	Nonnormal	< .0014	< .0010	< .0012	.0012	.0000	.00032	80.95	< .00500	< .00100	5.000
	3067	1.000	6	Undeterminable	< .0010	< .0010	< .0010	.0000	.0000	.00000	.00	< .00100	< .00100	1.000
	3069	1.000	8	Undeterminable	< .0010	< .0010	< .0010	.0000	.0000	.00000	.00	< .00100	< .00100	1.000
	3070	1.000	5	Undeterminable	< .0010	< .0010	< .0010	.0000	.0000	.00000	.00	< .00100	< .00100	1.000
	3084	1.000	13	Nonnormal	< .0014	< .0010	< .0012	.0012	.0000	.00032	80.95	< .00500	< .00100	5.000
	3106	1.000	7	Undeterminable	< .0010	< .0010	< .0010	.0000	.0000	.00000	.00	< .00100	< .00100	1.000
	3120	1.000	4	Undeterminable	< .0010	< .0010	< .0010	.0000	.0000	.00000	.00	< .00100	< .00100	1.000
	3421	1.000	2	Undeterminable	< .0010	< .0010	< .0010	.0000	.0000	.00000	.00	< .00100	< .00100	1.000
	3821	1.000	1	Undeterminable	< .0010	< .0010	< .0010	.0000	.0000	.00000	.00	< .00100	< .00100	1.000
	4001	1.000	13	Nonnormal	< .0014	< .0010	< .0012	.0012	.0000	.00032	80.95	< .00500	< .00100	5.000
	4008	1.000	13	Nonnormal	< .0014	< .0010	< .0012	.0012	.0000	.00032	80.95	< .00500	< .00100	5.000
	4010	1.000	13	Nonnormal	< .0014	< .0010	< .0012	.0012	.0000	.00032	80.95	< .00500	< .00100	5.000
	4011	1.000	9	Undeterminable	< .0010	< .0010	< .0010	.0000	.0000	.00000	.00	< .00100	< .00100	1.000
	4013	1.000	13	Nonnormal	< .0014	< .0010	< .0012	.0012	.0000	.00032	80.95	< .00500	< .00100	5.000
	4064	1.000	5	Undeterminable	< .0010	< .0010	< .0010	.0000	.0000	.00000	.00	< .00100	< .00100	1.000
	4067	1.000	6	Undeterminable	< .0010	< .0010	< .0010	.0000	.0000	.00000	.00	< .00100	< .00100	1.000

PARAMETER	WELL NUMBER	PROPORTION OF NONDETECT	N	TYPE OF DISTRIBUTION	MEAN	MEDIAN	GEOMETRIC MEAN	STANDARD DEVIATION	Q3-Q1	STANDARD ERROR OF MEAN	COEFFICIENT OF VARIATION	MAXIMUM VALUE	MINIMUM VALUE	MAX/MIN RATIO
1,1-Dichloroethene	1008	1.000	6	Undeterminable	< .0010	< .0010	< .0010	.0000	.0000	.00000	.00	< .00100	< .00100	1.000
	1024	1.000	10	Undeterminable	< .0010	< .0010	< .0010	.0000	.0000	.00000	.00	< .00100	< .00100	1.000
	1025	1.000	12	Nonnormal	< .0017	< .0010	< .0013	.0016	.0000	.00045	93.42	< .00500	< .00100	5.000
	1027	1.000	10	Undeterminable	< .0010	< .0010	< .0010	.0000	.0000	.00000	.00	< .00100	< .00100	1.000
	1028	1.000	1	Undeterminable	< .0010	< .0010	< .0010	.0000	.0000	.00000	.00	< .00100	< .00100	1.000
	1031	.636	11	Nonnormal	< .0044	< .0050	< .0041	.0013	.0009	.00039	29.42	.00510	< .00100	>5.100
	1038	1.000	10	Nonnormal	< .0014	< .0010	< .0012	.0013	.0000	.00040	90.35	< .00500	< .00100	5.000
	1039	1.000	8	Undeterminable	< .0010	< .0010	< .0010	.0000	.0000	.00000	.00	< .00100	< .00100	1.000
	1042	1.000	6	Undeterminable	< .0010	< .0010	< .0010	.0000	.0000	.00000	.00	< .00100	< .00100	1.000
	1052	1.000	11	Nonnormal	< .0014	< .0010	< .0012	.0012	.0000	.00036	88.44	< .00500	< .00100	5.000
	1064	1.000	5	Undeterminable	< .0010	< .0010	< .0010	.0000	.0000	.00000	.00	< .00100	< .00100	1.000
	1074	1.000	12	Nonnormal	< .0017	< .0010	< .0013	.0016	.0000	.00045	93.42	< .00500	< .00100	5.000
	1079	1.000	10	Undeterminable	< .0010	< .0010	< .0010	.0000	.0000	.00000	.00	< .00100	< .00100	1.000
	1080	1.000	10	Nonnormal	< .0014	< .0010	< .0012	.0013	.0000	.00040	90.35	< .00500	< .00100	5.000
	1081	1.000	11	Undeterminable	< .0010	< .0010	< .0010	.0000	.0000	.00000	.00	< .00100	< .00100	1.000
	1082	1.000	13	Nonnormal	< .0016	< .0010	< .0013	.0015	.0000	.00042	92.99	< .00500	< .00100	5.000
	1083	1.000	11	Nonnormal	< .0014	< .0010	< .0012	.0012	.0000	.00036	88.44	< .00500	< .00100	5.000
	1085	1.000	8	Nonnormal	< .0015	< .0010	< .0012	.0014	.0000	.00050	94.28	< .00500	< .00100	5.000
	1160	1.000	2	Undeterminable	< .0010	< .0010	< .0010	.0000	.0000	.00000	.00	< .00100	< .00100	1.000
	1229	1.000	4	Undeterminable	< .0010	< .0010	< .0010	.0000	.0000	.00000	.00	< .00100	< .00100	1.000
	1276	1.000	4	Undeterminable	< .0010	< .0010	< .0010	.0000	.0000	.00000	.00	< .00100	< .00100	1.000
	1332	1.000	4	Undeterminable	< .0010	< .0010	< .0010	.0000	.0000	.00000	.00	< .00100	< .00100	1.000
	1523	.750	4	Undeterminable	< .0010	< .0010	< .0010	.0000	.0000	.00000	.00	< .00100	< .00100	1.000
	1643	.875	8	Nonnormal	< .0018	< .0010	< .0014	.0015	.0010	.00053	85.03	< .00500	< .00100	5.000
	1644	1.000	7	Nonnormal	< .0016	< .0010	< .0013	.0015	.0000	.00057	96.21	< .00500	< .00100	5.000
	1645	1.000	6	Undeterminable	< .0010	< .0010	< .0010	.0000	.0000	.00000	.00	< .00100	< .00100	1.000
	1646	1.000	6	Undeterminable	< .0010	< .0010	< .0010	.0000	.0000	.00000	.00	< .00100	< .00100	1.000
	2008	1.000	9	Nonnormal	< .0014	< .0010	< .0012	.0013	.0000	.00044	92.31	< .00500	< .00100	5.000
	2010	1.000	11	Nonnormal	< .0014	< .0010	< .0012	.0012	.0000	.00036	88.44	< .00500	< .00100	5.000
	2024	1.000	11	Undeterminable	< .0010	< .0010	< .0010	.0000	.0000	.00000	.00	< .00100	< .00100	1.000
	2027	1.000	12	Nonnormal	< .0017	< .0010	< .0013	.0016	.0000	.00045	93.42	< .00500	< .00100	5.000
	2037	1.000	12	Nonnormal	< .0017	< .0010	< .0013	.0016	.0000	.00045	93.42	< .00500	< .00100	5.000
	2043	1.000	11	Nonnormal	< .0014	< .0010	< .0012	.0012	.0000	.00036	88.44	< .00500	< .00100	5.000
	2051	1.000	10	Undeterminable	< .0010	< .0010	< .0010	.0000	.0000	.00000	.00	< .00100	< .00100	1.000
	2052	1.000	12	Nonnormal	< .0013	< .0010	< .0011	.0012	.0000	.00033	86.60	< .00500	< .00100	5.000
	2055	1.000	10	Nonnormal	< .0019	< .0010	< .0013	.0028	.0000	.00090	149.79	< .01000	< .00100	10.000
	2064	1.000	9	Nonnormal	< .0014	< .0010	< .0012	.0013	.0000	.00044	92.31	< .00500	< .00100	5.000
	2066	1.000	10	Undeterminable	< .0010	< .0010	< .0010	.0000	.0000	.00000	.00	< .00100	< .00100	1.000
	2070	1.000	8	Undeterminable	< .0010	< .0010	< .0010	.0000	.0000	.00000	.00	< .00100	< .00100	1.000
	2084	1.000	12	Nonnormal	< .0013	< .0010	< .0011	.0012	.0000	.00033	86.60	< .00500	< .00100	5.000
	2106	1.000	8	Nonnormal	< .0015	< .0010	< .0012	.0014	.0000	.00050	94.28	< .00500	< .00100	5.000
	2120	1.000	4	Undeterminable	< .0010	< .0010	< .0010	.0000	.0000	.00000	.00	< .00100	< .00100	1.000
	2421	1.000	2	Undeterminable	< .0010	< .0010	< .0010	.0000	.0000	.00000	.00	< .00100	< .00100	1.000
	2643	1.000	9	Undeterminable	< .0010	< .0010	< .0010	.0000	.0000	.00000	.00	< .00100	< .00100	1.000
	2648	1.000	8	Undeterminable	< .0010	< .0010	< .0010	.0000	.0000	.00000	.00	< .00100	< .00100	1.000
	2649	1.000	8	Nonnormal	< .0020	< .0010	< .0015	.0019	.0020	.00066	92.58	< .00500	< .00100	5.000
	2821	1.000	1	Undeterminable	< .0010	< .0010	< .0010	.0000	.0000	.00000	.00	< .00100	< .00100	1.000
	2822	1.000	1	Undeterminable	< .0010	< .0010	< .0010	.0000	.0000	.00000	.00	< .00100	< .00100	1.000
	3001	1.000	12	Nonnormal	< .0013	< .0010	< .0011	.0012	.0000	.00033	86.60	< .00500	< .00100	5.000
	3008	1.000	11	Undeterminable	< .0010	< .0010	< .0010	.0000	.0000	.00000	.00	< .00100	< .00100	1.000

4406

PARAMETER	WELL NUMBER	PROPORTION OF NONDETECT	N	TYPE OF DISTRIBUTION	MEAN	MEDIAN	GEOMETRIC MEAN	STANDARD DEVIATION	Q3-Q1	STANDARD ERROR OF MEAN	COEFFICIENT OF VARIATION	MAXIMUM VALUE	MINIMUM VALUE	MAX/MIN RATIO
	3010	.917	12	Nonnormal	< .0027	< .0010	< .0014	.0055	.0000	.00158	204.98	< .02000	< .00100	20.000
	3011	1.000	10	Undeterminable	< .0010	< .0010	< .0010	.0000	.0000	.00000	.00	< .00100	< .00100	1.000
	3024	1.000	10	Undeterminable	< .0010	< .0010	< .0010	.0000	.0000	.00000	.00	< .00100	< .00100	1.000
	3037	1.000	12	Nonnormal	< .0013	< .0010	< .0011	.0012	.0000	.00033	86.60	< .00500	< .00100	5.000
	3043	1.000	12	Nonnormal	< .0013	< .0010	< .0011	.0012	.0000	.00033	86.60	< .00500	< .00100	5.000
	3055	1.000	11	Undeterminable	< .0010	< .0010	< .0010	.0000	.0000	.00000	.00	< .00100	< .00100	1.000
	3064	1.000	6	Undeterminable	< .0010	< .0010	< .0010	.0000	.0000	.00000	.00	< .00100	< .00100	1.000
	3066	1.000	11	Undeterminable	< .0010	< .0010	< .0010	.0000	.0000	.00000	.00	< .00100	< .00100	1.000
	3067	1.000	6	Undeterminable	< .0010	< .0010	< .0010	.0000	.0000	.00000	.00	< .00100	< .00100	1.000
	3069	1.000	8	Undeterminable	< .0010	< .0010	< .0010	.0000	.0000	.00000	.00	< .00100	< .00100	1.000
	3070	1.000	5	Undeterminable	< .0010	< .0010	< .0010	.0000	.0000	.00000	.00	< .00100	< .00100	1.000
	3084	1.000	12	Nonnormal	< .0013	< .0010	< .0011	.0012	.0000	.00033	86.60	< .00500	< .00100	5.000
	3106	1.000	7	Undeterminable	< .0010	< .0010	< .0010	.0000	.0000	.00000	.00	< .00100	< .00100	1.000
	3120	1.000	4	Undeterminable	< .0010	< .0010	< .0010	.0000	.0000	.00000	.00	< .00100	< .00100	1.000
	3421	1.000	3	Nonnormal	< .0173	< .0010	< .0037	.0283	.0490	.01633	163.21	< .05000	< .00100	50.000
	3821	1.000	1	Undeterminable	< .0010	< .0010	< .0010	.0000	.0000	.00000	.00	< .00100	< .00100	1.000
	4001	1.000	11	Undeterminable	< .0010	< .0010	< .0010	.0000	.0000	.00000	.00	< .00100	< .00100	1.000
	4008	1.000	11	Undeterminable	< .0010	< .0010	< .0010	.0000	.0000	.00000	.00	< .00100	< .00100	1.000
	4010	1.000	11	Undeterminable	< .0010	< .0010	< .0010	.0000	.0000	.00000	.00	< .00100	< .00100	1.000
	4011	1.000	9	Undeterminable	< .0010	< .0010	< .0010	.0000	.0000	.00000	.00	< .00100	< .00100	1.000
	4013	1.000	11	Undeterminable	< .0010	< .0010	< .0010	.0000	.0000	.00000	.00	< .00100	< .00100	1.000
	4064	1.000	5	Undeterminable	< .0010	< .0010	< .0010	.0000	.0000	.00000	.00	< .00100	< .00100	1.000
	4067	1.000	6	Undeterminable	< .0010	< .0010	< .0010	.0000	.0000	.00000	.00	< .00100	< .00100	1.000
1,2-Dichloroethane	1008	1.000	6	Undeterminable	< .0010	< .0010	< .0010	.0000	.0000	.00000	.00	< .00100	< .00100	1.000
	1024	1.000	11	Nonnormal	< .0011	< .0010	< .0011	.0005	.0000	.00014	39.80	< .00250	< .00100	2.500
	1025	1.000	12	Nonnormal	< .0015	< .0010	< .0012	.0012	.0000	.00035	82.00	< .00500	< .00100	5.000
	1027	1.000	11	Nonnormal	< .0011	< .0010	< .0011	.0005	.0000	.00014	39.80	< .00250	< .00100	2.500
	1028	1.000	1	Undeterminable	< .0010	< .0010	< .0010	.0000	.0000	.00000	.00	< .00100	< .00100	1.000
	1030	1.000	1	Undeterminable	< .0025	< .0025	< .0025	.0000	.0000	.00000	.00	< .00250	< .00250	1.000
	1031	1.000	11	Normal	< .0043	< .0050	< .0032	.0033	.0040	.00099	76.15	< .01250	< .00100	12.500
	1038	1.000	11	Nonnormal	< .0015	< .0010	< .0013	.0012	.0000	.00038	83.00	< .00500	< .00100	5.000
	1039	1.000	8	Undeterminable	< .0010	< .0010	< .0010	.0000	.0000	.00000	.00	< .00100	< .00100	1.000
	1042	1.000	6	Undeterminable	< .0010	< .0010	< .0010	.0000	.0000	.00000	.00	< .00100	< .00100	1.000
	1052	1.000	11	Nonnormal	< .0011	< .0010	< .0011	.0005	.0000	.00014	39.80	< .00250	< .00100	2.500
	1064	1.000	5	Undeterminable	< .0010	< .0010	< .0010	.0000	.0000	.00000	.00	< .00100	< .00100	1.000
	1074	1.000	12	Nonnormal	< .0015	< .0010	< .0012	.0012	.0000	.00035	82.00	< .00500	< .00100	5.000
	1079	1.000	11	Nonnormal	< .0011	< .0010	< .0011	.0005	.0000	.00014	39.80	< .00250	< .00100	2.500
	1080	1.000	11	Nonnormal	< .0015	< .0010	< .0013	.0012	.0000	.00038	83.00	< .00500	< .00100	5.000
	1081	1.000	12	Nonnormal	< .0011	< .0010	< .0011	.0004	.0000	.00013	38.49	< .00250	< .00100	2.500
	1082	1.000	13	Nonnormal	< .0014	< .0010	< .0012	.0012	.0000	.00032	80.95	< .00500	< .00100	5.000
	1083	1.000	12	Nonnormal	< .0015	< .0010	< .0012	.0012	.0000	.00035	82.00	< .00500	< .00100	5.000
	1085	1.000	8	Nonnormal	< .0015	< .0010	< .0012	.0014	.0000	.00050	94.28	< .00500	< .00100	5.000
	1160	1.000	2	Undeterminable	< .0010	< .0010	< .0010	.0000	.0000	.00000	.00	< .00100	< .00100	1.000
	1229	1.000	4	Undeterminable	< .0010	< .0010	< .0010	.0000	.0000	.00000	.00	< .00100	< .00100	1.000
	1276	1.000	4	Undeterminable	< .0010	< .0010	< .0010	.0000	.0000	.00000	.00	< .00100	< .00100	1.000
	1332	1.000	4	Undeterminable	< .0010	< .0010	< .0010	.0000	.0000	.00000	.00	< .00100	< .00100	1.000
	1523	.750	4	Undeterminable	< .0010	< .0010	< .0010	.0000	.0000	.00000	.00	< .00100	< .00100	1.000
	1643	.875	8	Nonnormal	< .0025	< .0010	< .0016	.0030	.0020	.00105	119.04	.00900	< .00100	>9.000
	1644	1.000	7	Nonnormal	< .0016	< .0010	< .0013	.0015	.0000	.00057	96.21	< .00500	< .00100	5.000

20

PARAMETER	WELL NUMBER	PROPORTION OF NONDETECT	N	TYPE OF DISTRIBUTION	MEAN	MEDIAN	GEOMETRIC MEAN	STANDARD DEVIATION	Q3-Q1	STANDARD ERROR OF MEAN	COEFFICIENT OF VARIATION	MAXIMUM VALUE	MINIMUM VALUE	MAX/MIN RATIO
	1645	1.000	6	Undeterminable	< .0010	< .0010	< .0010	.0000	.0000	.00000	.00	< .00100	< .00100	1.000
	1646	1.000	6	Undeterminable	< .0010	< .0010	< .0010	.0000	.0000	.00000	.00	< .00100	< .00100	1.000
	2008	1.000	9	Nonnormal	< .0014	< .0010	< .0012	.0013	.0000	.00044	92.31	< .00500	< .00100	5.000
	2010	1.000	12	Nonnormal	< .0015	< .0010	< .0012	.0012	.0000	.00035	82.00	< .00500	< .00100	5.000
	2024	1.000	11	Undeterminable	< .0010	< .0010	< .0010	.0000	.0000	.00000	.00	< .00100	< .00100	1.000
	2027	1.000	12	Nonnormal	< .0015	< .0010	< .0012	.0012	.0000	.00035	82.00	< .00500	< .00100	5.000
	2037	1.000	13	Nonnormal	< .0017	< .0010	< .0014	.0015	.0000	.00042	87.16	< .00500	< .00100	5.000
	2043	1.000	12	Nonnormal	< .0015	< .0010	< .0012	.0012	.0000	.00035	82.00	< .00500	< .00100	5.000
	2051	1.000	11	Nonnormal	< .0011	< .0010	< .0011	.0005	.0000	.00014	39.80	< .00250	< .00100	2.500
	2052	1.000	12	Nonnormal	< .0013	< .0010	< .0011	.0012	.0000	.00033	86.60	< .00500	< .00100	5.000
	2055	1.000	11	Nonnormal	< .0020	< .0010	< .0013	.0027	.0000	.00082	138.45	< .01000	< .00100	10.000
	2064	1.000	9	Nonnormal	< .0014	< .0010	< .0012	.0013	.0000	.00044	92.31	< .00500	< .00100	5.000
	2066	1.000	11	Nonnormal	< .0011	< .0010	< .0011	.0005	.0000	.00014	39.80	< .00250	< .00100	2.500
	2070	1.000	8	Undeterminable	< .0010	< .0010	< .0010	.0000	.0000	.00000	.00	< .00100	< .00100	1.000
	2084	1.000	13	Nonnormal	< .0014	< .0010	< .0012	.0012	.0000	.00032	80.95	< .00500	< .00100	5.000
	2106	1.000	8	Nonnormal	< .0015	< .0010	< .0012	.0014	.0000	.00050	94.28	< .00500	< .00100	5.000
	2120	1.000	4	Undeterminable	< .0010	< .0010	< .0010	.0000	.0000	.00000	.00	< .00100	< .00100	1.000
	2421	1.000	2	Undeterminable	< .0010	< .0010	< .0010	.0000	.0000	.00000	.00	< .00100	< .00100	1.000
	2643	1.000	9	Undeterminable	< .0010	< .0010	< .0010	.0000	.0000	.00000	.00	< .00100	< .00100	1.000
	2648	1.000	8	Undeterminable	< .0010	< .0010	< .0010	.0000	.0000	.00000	.00	< .00100	< .00100	1.000
	2649	1.000	8	Nonnormal	< .0020	< .0010	< .0015	.0019	.0020	.00066	92.58	< .00500	< .00100	5.000
	2821	1.000	1	Undeterminable	< .0010	< .0010	< .0010	.0000	.0000	.00000	.00	< .00100	< .00100	1.000
	2822	1.000	1	Undeterminable	< .0010	< .0010	< .0010	.0000	.0000	.00000	.00	< .00100	< .00100	1.000
	3001	1.000	13	Nonnormal	< .0014	< .0010	< .0012	.0012	.0000	.00032	80.95	< .00500	< .00100	5.000
	3008	1.000	12	Nonnormal	< .0011	< .0010	< .0011	.0004	.0000	.00013	38.49	< .00250	< .00100	2.500
	3010	1.000	13	Nonnormal	< .0029	< .0010	< .0015	.0053	.0000	.00146	182.64	< .02000	< .00100	20.000
	3011	1.000	10	Undeterminable	< .0010	< .0010	< .0010	.0000	.0000	.00000	.00	< .00100	< .00100	1.000
	3024	1.000	11	Nonnormal	< .0011	< .0010	< .0011	.0005	.0000	.00014	39.80	< .00250	< .00100	2.500
	3037	1.000	13	Nonnormal	< .0014	< .0010	< .0012	.0012	.0000	.00032	80.95	< .00500	< .00100	5.000
	3043	1.000	13	Nonnormal	< .0014	< .0010	< .0012	.0012	.0000	.00032	80.95	< .00500	< .00100	5.000
	3055	1.000	12	Nonnormal	< .0011	< .0010	< .0011	.0004	.0000	.00013	38.49	< .00250	< .00100	2.500
	3064	1.000	6	Undeterminable	< .0010	< .0010	< .0010	.0000	.0000	.00000	.00	< .00100	< .00100	1.000
	3066	1.000	12	Nonnormal	< .0011	< .0010	< .0011	.0004	.0000	.00013	38.49	< .00250	< .00100	2.500
	3067	1.000	6	Undeterminable	< .0010	< .0010	< .0010	.0000	.0000	.00000	.00	< .00100	< .00100	1.000
	3069	1.000	8	Undeterminable	< .0010	< .0010	< .0010	.0000	.0000	.00000	.00	< .00100	< .00100	1.000
	3070	1.000	5	Undeterminable	< .0010	< .0010	< .0010	.0000	.0000	.00000	.00	< .00100	< .00100	1.000
	3084	1.000	13	Nonnormal	< .0014	< .0010	< .0012	.0012	.0000	.00032	80.95	< .00500	< .00100	5.000
	3106	1.000	7	Undeterminable	< .0010	< .0010	< .0010	.0000	.0000	.00000	.00	< .00100	< .00100	1.000
	3120	1.000	4	Undeterminable	< .0010	< .0010	< .0010	.0000	.0000	.00000	.00	< .00100	< .00100	1.000
	3421	1.000	3	Nonnormal	< .0173	< .0010	< .0037	.0283	.0490	.01633	163.21	< .05000	< .00100	50.000
	3821	1.000	1	Undeterminable	< .0010	< .0010	< .0010	.0000	.0000	.00000	.00	< .00100	< .00100	1.000
	4001	1.000	12	Nonnormal	< .0011	< .0010	< .0011	.0004	.0000	.00013	38.49	< .00250	< .00100	2.500
	4008	1.000	12	Nonnormal	< .0011	< .0010	< .0011	.0004	.0000	.00013	38.49	< .00250	< .00100	2.500
	4010	1.000	12	Nonnormal	< .0011	< .0010	< .0011	.0004	.0000	.00013	38.49	< .00250	< .00100	2.500
	4011	1.000	9	Undeterminable	< .0010	< .0010	< .0010	.0000	.0000	.00000	.00	< .00100	< .00100	1.000
	4013	1.000	12	Nonnormal	< .0011	< .0010	< .0011	.0004	.0000	.00013	38.49	< .00250	< .00100	2.500
	4064	1.000	5	Undeterminable	< .0010	< .0010	< .0010	.0000	.0000	.00000	.00	< .00100	< .00100	1.000
	4067	1.000	6	Undeterminable	< .0010	< .0010	< .0010	.0000	.0000	.00000	.00	< .00100	< .00100	1.000
1,2-Dichloroethene (Total)	1008	1.000	3	Undeterminable	< .0010	< .0010	< .0010	.0000	.0000	.00000	.00	< .00100	< .00100	1.000

4416

PARAMETER	WELL NUMBER	PROPORTION OF NONDETECT	N	TYPE OF DISTRIBUTION	MEAN	MEDIAN	GEOMETRIC MEAN	STANDARD DEVIATION	Q3-Q1	STANDARD ERROR OF MEAN	COEFFICIENT OF VARIATION	MAXIMUM VALUE	MINIMUM VALUE	MAX/MIN RATIO
	1024	1.000	8	Undeterminable	< .0010	< .0010	< .0010	.0000	.0000	.00000	.00	< .00100	< .00100	1.000
	1025	1.000	9	Nonnormal	< .0014	< .0010	< .0012	.0013	.0000	.00044	92.31	< .00500	< .00100	5.000
	1027	1.000	8	Undeterminable	< .0010	< .0010	< .0010	.0000	.0000	.00000	.00	< .00100	< .00100	1.000
	1028	1.000	1	Undeterminable	< .0010	< .0010	< .0010	.0000	.0000	.00000	.00	< .00100	< .00100	1.000
	1031	.125	8	Normal	.0518	.0486	.0334	.0329	.0150	.01162	63.43	.12000	< .00200	>60.000
	1038	1.000	8	Nonnormal	< .0015	< .0010	< .0012	.0014	.0000	.00050	94.28	< .00500	< .00100	5.000
	1039	1.000	6	Undeterminable	< .0010	< .0010	< .0010	.0000	.0000	.00000	.00	< .00100	< .00100	1.000
	1042	1.000	4	Undeterminable	< .0010	< .0010	< .0010	.0000	.0000	.00000	.00	< .00100	< .00100	1.000
	1052	1.000	9	Nonnormal	< .0014	< .0010	< .0012	.0013	.0000	.00044	92.31	< .00500	< .00100	5.000
	1064	1.000	2	Undeterminable	< .0010	< .0010	< .0010	.0000	.0000	.00000	.00	< .00100	< .00100	1.000
	1074	1.000	10	Nonnormal	< .0018	< .0010	< .0014	.0017	.0000	.00053	93.70	< .00500	< .00100	5.000
	1079	1.000	8	Undeterminable	< .0010	< .0010	< .0010	.0000	.0000	.00000	.00	< .00100	< .00100	1.000
	1080	1.000	8	Undeterminable	< .0010	< .0010	< .0010	.0000	.0000	.00000	.00	< .00100	< .00100	1.000
	1081	1.000	9	Undeterminable	< .0010	< .0010	< .0010	.0000	.0000	.00000	.00	< .00100	< .00100	1.000
	1082	1.000	10	Nonnormal	< .0014	< .0010	< .0012	.0013	.0000	.00040	90.35	< .00500	< .00100	5.000
	1083	1.000	9	Nonnormal	< .0014	< .0010	< .0012	.0013	.0000	.00044	92.31	< .00500	< .00100	5.000
	1085	1.000	6	Nonnormal	< .0017	< .0010	< .0013	.0016	.0000	.00067	97.98	< .00500	< .00100	5.000
	1229	1.000	2	Undeterminable	< .0010	< .0010	< .0010	.0000	.0000	.00000	.00	< .00100	< .00100	1.000
	1276	1.000	2	Undeterminable	< .0010	< .0010	< .0010	.0000	.0000	.00000	.00	< .00100	< .00100	1.000
	1332	1.000	2	Undeterminable	< .0010	< .0010	< .0010	.0000	.0000	.00000	.00	< .00100	< .00100	1.000
	1523	.500	2	Undeterminable	< .0010	< .0010	< .0010	.0000	.0000	.00000	.00	< .00100	< .00100	1.000
	1643	.800	5	Normal	< .0036	< .0010	< .0022	.0040	.0040	.00178	110.41	.01000	< .00100	>10.000
	1644	.750	4	Nonnormal	< .0020	< .0011	< .0015	.0020	.0021	.00099	97.97	< .00500	< .00100	5.000
	1645	1.000	3	Undeterminable	< .0010	< .0010	< .0010	.0000	.0000	.00000	.00	< .00100	< .00100	1.000
	1646	1.000	3	Undeterminable	< .0010	< .0010	< .0010	.0000	.0000	.00000	.00	< .00100	< .00100	1.000
	2008	1.000	7	Nonnormal	< .0016	< .0010	< .0013	.0015	.0000	.00057	96.21	< .00500	< .00100	5.000
	2010	1.000	9	Nonnormal	< .0014	< .0010	< .0012	.0013	.0000	.00044	92.31	< .00500	< .00100	5.000
	2024	1.000	9	Undeterminable	< .0010	< .0010	< .0010	.0000	.0000	.00000	.00	< .00100	< .00100	1.000
	2027	1.000	9	Nonnormal	< .0014	< .0010	< .0012	.0013	.0000	.00044	92.31	< .00500	< .00100	5.000
	2037	1.000	9	Nonnormal	< .0014	< .0010	< .0012	.0013	.0000	.00044	92.31	< .00500	< .00100	5.000
	2043	1.000	8	Undeterminable	< .0010	< .0010	< .0010	.0000	.0000	.00000	.00	< .00100	< .00100	1.000
	2051	1.000	8	Undeterminable	< .0010	< .0010	< .0010	.0000	.0000	.00000	.00	< .00100	< .00100	1.000
	2052	1.000	10	Nonnormal	< .0014	< .0010	< .0012	.0013	.0000	.00040	90.35	< .00500	< .00100	5.000
	2055	1.000	8	Nonnormal	< .0021	< .0010	< .0013	.0032	.0000	.00113	149.74	< .01000	< .00100	10.000
	2064	1.000	7	Nonnormal	< .0016	< .0010	< .0013	.0015	.0000	.00057	96.21	< .00500	< .00100	5.000
	2066	1.000	8	Undeterminable	< .0010	< .0010	< .0010	.0000	.0000	.00000	.00	< .00100	< .00100	1.000
	2070	1.000	7	Undeterminable	< .0010	< .0010	< .0010	.0000	.0000	.00000	.00	< .00100	< .00100	1.000
	2084	1.000	9	Undeterminable	< .0010	< .0010	< .0010	.0000	.0000	.00000	.00	< .00100	< .00100	1.000
	2106	1.000	6	Nonnormal	< .0017	< .0010	< .0013	.0016	.0000	.00067	97.98	< .00500	< .00100	5.000
	2120	1.000	2	Undeterminable	< .0010	< .0010	< .0010	.0000	.0000	.00000	.00	< .00100	< .00100	1.000
	2643	.833	6	Nonnormal	< .0013	< .0010	< .0012	.0007	.0000	.00028	54.08	.00270	< .00100	>2.700
	2648	1.000	5	Undeterminable	< .0010	< .0010	< .0010	.0000	.0000	.00000	.00	< .00100	< .00100	1.000
	2649	.200	5	Normal	.0050	.0053	.0035	.0033	.0048	.00147	65.50	.00830	< .00100	>8.300
	3001	1.000	10	Nonnormal	< .0014	< .0010	< .0012	.0013	.0000	.00040	90.35	< .00500	< .00100	5.000
	3008	1.000	9	Undeterminable	< .0010	< .0010	< .0010	.0000	.0000	.00000	.00	< .00100	< .00100	1.000
	3010	1.000	10	Nonnormal	< .0033	< .0010	< .0016	.0060	.0000	.00190	181.85	< .02000	< .00100	20.000
	3011	1.000	8	Undeterminable	< .0010	< .0010	< .0010	.0000	.0000	.00000	.00	< .00100	< .00100	1.000
	3024	1.000	8	Undeterminable	< .0010	< .0010	< .0010	.0000	.0000	.00000	.00	< .00100	< .00100	1.000
	3037	1.000	9	Undeterminable	< .0010	< .0010	< .0010	.0000	.0000	.00000	.00	< .00100	< .00100	1.000
	3043	1.000	10	Nonnormal	< .0014	< .0010	< .0012	.0013	.0000	.00040	90.35	< .00500	< .00100	5.000

PARAMETER	WELL NUMBER	PROPORTION OF NONDETECT	N	TYPE OF DISTRIBUTION	MEAN	MEDIAN	GEOMETRIC MEAN	STANDARD DEVIATION	Q3-Q1	STANDARD ERROR OF MEAN	COEFFICIENT OF VARIATION	MAXIMUM VALUE	MINIMUM VALUE	MAX/MIN RATIO
	3055	1.000	9	Undeterminable	< .0010	< .0010	< .0010	.0000	.0000	.00000	.00	< .00100	< .00100	1.000
	3064	1.000	3	Undeterminable	< .0010	< .0010	< .0010	.0000	.0000	.00000	.00	< .00100	< .00100	1.000
	3066	1.000	9	Undeterminable	< .0010	< .0010	< .0010	.0000	.0000	.00000	.00	< .00100	< .00100	1.000
	3067	1.000	4	Undeterminable	< .0010	< .0010	< .0010	.0000	.0000	.00000	.00	< .00100	< .00100	1.000
	3069	1.000	6	Undeterminable	< .0010	< .0010	< .0010	.0000	.0000	.00000	.00	< .00100	< .00100	1.000
	3070	1.000	4	Undeterminable	< .0010	< .0010	< .0010	.0000	.0000	.00000	.00	< .00100	< .00100	1.000
	3084	1.000	9	Undeterminable	< .0010	< .0010	< .0010	.0000	.0000	.00000	.00	< .00100	< .00100	1.000
	3106	1.000	5	Undeterminable	< .0010	< .0010	< .0010	.0000	.0000	.00000	.00	< .00100	< .00100	1.000
	3120	1.000	2	Undeterminable	< .0010	< .0010	< .0010	.0000	.0000	.00000	.00	< .00100	< .00100	1.000
	4001	1.000	9	Undeterminable	< .0010	< .0010	< .0010	.0000	.0000	.00000	.00	< .00100	< .00100	1.000
	4008	1.000	9	Undeterminable	< .0010	< .0010	< .0010	.0000	.0000	.00000	.00	< .00100	< .00100	1.000
	4010	1.000	9	Undeterminable	< .0010	< .0010	< .0010	.0000	.0000	.00000	.00	< .00100	< .00100	1.000
	4011	1.000	7	Nonnormal	< .0016	< .0010	< .0013	.0015	.0000	.00057	96.21	< .00500	< .00100	5.000
	4013	1.000	9	Undeterminable	< .0010	< .0010	< .0010	.0000	.0000	.00000	.00	< .00100	< .00100	1.000
	4064	1.000	2	Undeterminable	< .0010	< .0010	< .0010	.0000	.0000	.00000	.00	< .00100	< .00100	1.000
	4067	1.000	4	Undeterminable	< .0010	< .0010	< .0010	.0000	.0000	.00000	.00	< .00100	< .00100	1.000
Acetone	1008	1.000	6	Nonnormal	< .0047	< .0020	< .0034	.0041	.0080	.00169	88.53	< .01000	< .00200	5.000
	1024	1.000	12	Nonnormal	< .0040	< .0020	< .0030	.0036	.0043	.00104	88.97	< .01000	< .00200	5.000
	1025	.923	13	Nonnormal	< .0042	< .0020	< .0033	.0036	.0026	.00099	83.93	< .01100	< .00200	5.500
	1027	.833	12	Nonnormal	< .0046	< .0020	< .0034	.0037	.0072	.00108	81.64	< .01000	< .00200	5.000
	1028	1.000	2	Normal	< .0040	< .0040	< .0035	.0028	.0040	.00200	70.71	< .00600	< .00200	3.000
	1030	1.000	2	Normal	< .0063	< .0063	< .0050	.0053	.0075	.00375	84.85	< .01000	< .00250	4.000
	1031	1.000	12	Nonnormal	< .0090	< .0100	< .0083	.0029	.0000	.00085	32.54	< .01250	< .00200	6.250
	1038	1.000	12	Nonnormal	< .0042	< .0020	< .0032	.0035	.0050	.00102	84.08	< .01000	< .00200	5.000
	1039	.875	8	Normal	< .0061	< .0020	< .0040	.0063	.0080	.00223	103.16	.01890	< .00200	>9.450
	1042	1.000	6	Nonnormal	< .0047	< .0020	< .0034	.0041	.0080	.00169	88.53	< .01000	< .00200	5.000
	1052	1.000	12	Nonnormal	< .0056	< .0020	< .0033	.0080	.0043	.00230	141.77	< .02900	< .00200	14.500
	1064	1.000	5	Normal	< .0052	< .0020	< .0038	.0044	.0080	.00196	84.27	< .01000	< .00200	5.000
	1074	1.000	13	Nonnormal	< .0040	< .0020	< .0030	.0035	.0010	.00096	87.21	< .01000	< .00200	5.000
	1079	1.000	12	Nonnormal	< .0040	< .0020	< .0030	.0036	.0043	.00104	88.97	< .01000	< .00200	5.000
	1080	.909	11	Nonnormal	< .0046	< .0020	< .0032	.0047	.0060	.00141	102.08	.01580	< .00200	>7.900
	1081	.923	13	Nonnormal	< .0039	< .0020	< .0030	.0035	.0005	.00097	89.53	< .01000	< .00200	5.000
	1082	1.000	13	Nonnormal	< .0039	< .0020	< .0029	.0035	.0005	.00097	89.82	< .01000	< .00200	5.000
	1083	1.000	13	Nonnormal	< .0045	< .0020	< .0033	.0038	.0080	.00106	84.86	< .01000	< .00200	5.000
	1085	1.000	8	Nonnormal	< .0041	< .0020	< .0031	.0036	.0045	.00129	88.30	< .01000	< .00200	5.000
	1160	1.000	2	Undeterminable	< .0100	< .0100	< .0100	.0000	.0000	.00000	.00	< .01000	< .01000	1.000
	1229	1.000	4	Normal	< .0060	< .0060	< .0045	.0046	.0080	.00231	76.98	< .01000	< .00200	5.000
	1276	1.000	4	Normal	< .0060	< .0060	< .0045	.0046	.0080	.00231	76.98	< .01000	< .00200	5.000
	1332	1.000	4	Normal	< .0060	< .0060	< .0045	.0046	.0080	.00231	76.98	< .01000	< .00200	5.000
	1523	.750	4	Normal	< .0060	< .0060	< .0045	.0046	.0080	.00231	76.98	< .01000	< .00200	5.000
	1643	.875	8	Normal	< .0083	< .0076	< .0056	.0077	.0080	.00273	93.40	< .02500	< .00200	12.500
	1644	.857	7	Normal	< .0070	< .0020	< .0044	.0072	.0080	.00273	103.35	< .02100	.00200	<10.500
	1645	1.000	6	Nonnormal	< .0047	< .0020	< .0034	.0041	.0080	.00169	88.53	< .01000	< .00200	5.000
	1646	1.000	6	Nonnormal	< .0047	< .0020	< .0034	.0041	.0080	.00169	88.53	< .01000	< .00200	5.000
	2008	1.000	9	Nonnormal	< .0047	< .0020	< .0034	.0040	.0080	.00133	85.71	< .01000	< .00200	5.000
	2010	.923	13	Nonnormal	< .0042	< .0020	< .0032	.0034	.0060	.00094	80.82	< .01000	< .00200	5.000
	2024	.909	11	Nonnormal	< .0049	< .0020	< .0033	.0055	.0080	.00166	111.03	.01840	< .00200	>9.200
	2027	1.000	13	Nonnormal	< .0045	< .0020	< .0033	.0038	.0080	.00106	84.86	< .01000	< .00200	5.000
	2037	1.000	13	Nonnormal	< .0045	< .0020	< .0033	.0038	.0080	.00106	84.86	< .01000	< .00200	5.000

PARAMETER	WELL NUMBER	PROPORTION OF NONDETECT	N	TYPE OF DISTRIBUTION	MEAN	MEDIAN	GEOMETRIC MEAN	STANDARD DEVIATION	Q3-Q1	STANDARD ERROR OF MEAN	COEFFICIENT OF VARIATION	MAXIMUM VALUE	MINIMUM VALUE	MAX/MIN RATIO
	2043	1.000	12	Nonnormal	< .0040	< .0020	< .0030	.0036	.0043	.00104	88.97	< .01000	< .00200	5.000
	2051	1.000	11	Nonnormal	< .0058	< .0020	< .0034	.0080	.0080	.00242	137.89	< .02800	< .00200	14.000
	2052	1.000	12	Nonnormal	< .0035	< .0020	< .0028	.0031	.0010	.00089	88.27	< .01000	< .00200	5.000
	2055	.917	12	Nonnormal	< .0054	< .0020	< .0037	.0053	.0080	.00154	99.01	.01800	< .00200	>9.000
	2064	1.000	9	Nonnormal	< .0047	< .0020	< .0034	.0040	.0080	.00133	85.71	< .01000	< .00200	5.000
	2066	.917	12	Nonnormal	< .0048	< .0020	< .0035	.0040	.0080	.00116	83.94	.01070	< .00200	>5.350
	2070	1.000	8	Nonnormal	< .0030	< .0020	< .0024	.0028	.0000	.00100	94.28	< .01000	< .00200	5.000
	2084	1.000	13	Nonnormal	< .0047	< .0020	< .0031	.0057	.0005	.00159	120.86	< .02100	< .00200	10.500
	2106	.875	8	Nonnormal	< .0086	< .0025	< .0045	.0124	.0080	.00438	143.60	.03800	< .00200	>19.000
	2120	1.000	4	Normal	< .0060	< .0060	< .0045	.0046	.0080	.00231	76.98	< .01000	< .00200	5.000
	2421	1.000	2	Undeterminable	< .0100	< .0100	< .0100	.0000	.0000	.00000	.00	< .01000	< .01000	1.000
	2643	1.000	9	Nonnormal	< .0038	< .0020	< .0029	.0035	.0000	.00118	93.38	< .01000	< .00200	5.000
	2648	1.000	8	Nonnormal	< .0040	< .0020	< .0030	.0037	.0040	.00131	92.58	< .01000	< .00200	5.000
	2649	1.000	8	Nonnormal	< .0060	< .0060	< .0045	.0043	.0080	.00151	71.27	< .01000	< .00200	5.000
	2821	1.000	1	Undeterminable	< .0100	< .0100	< .0100	.0000	.0000	.00000	.00	< .01000	< .01000	1.000
	2822	1.000	1	Undeterminable	< .0100	< .0100	< .0100	.0000	.0000	.00000	.00	< .01000	< .01000	1.000
	3001	.929	14	Nonnormal	< .0065	< .0020	< .0036	.0096	.0080	.00258	147.57	< .03700	< .00200	18.500
	3008	1.000	13	Nonnormal	< .0034	< .0020	< .0027	.0030	.0005	.00082	86.79	< .01000	< .00200	5.000
	3010	1.000	13	Nonnormal	< .0068	< .0020	< .0037	.0106	.0080	.00293	154.98	< .04000	< .00200	20.000
	3011	1.000	10	Nonnormal	< .0036	< .0020	< .0028	.0034	.0000	.00107	93.70	< .01000	< .00200	5.000
	3024	.917	12	Nonnormal	< .0042	< .0020	< .0032	.0035	.0050	.00102	84.08	< .01000	< .00200	5.000
	3037	1.000	13	Nonnormal	< .0039	< .0020	< .0029	.0035	.0005	.00097	89.82	< .01000	< .00200	5.000
	3043	1.000	13	Nonnormal	< .0039	< .0020	< .0029	.0035	.0005	.00097	89.82	< .01000	< .00200	5.000
	3055	.923	13	Nonnormal	< .0058	< .0020	< .0032	.0093	.0005	.00257	159.43	.03500	< .00200	>17.500
	3064	1.000	6	Nonnormal	< .0047	< .0020	< .0034	.0041	.0080	.00169	88.53	< .01000	< .00200	5.000
	3066	1.000	13	Nonnormal	< .0039	< .0020	< .0029	.0035	.0005	.00097	89.82	< .01000	< .00200	5.000
	3067	.833	6	Normal	< .0085	< .0060	< .0052	.0091	.0080	.00370	106.14	.02520	< .00200	>12.600
	3069	1.000	8	Nonnormal	< .0050	< .0020	< .0037	.0041	.0080	.00146	82.81	< .01000	< .00200	5.000
	3070	1.000	5	Nonnormal	< .0036	< .0020	< .0028	.0036	.0000	.00160	99.38	< .01000	< .00200	5.000
	3084	.923	13	Nonnormal	< .0066	< .0020	< .0037	.0098	.0080	.00272	148.96	.03720	< .00200	>18.600
	3106	.857	7	Normal	< .0053	< .0020	< .0039	.0041	.0080	.00155	77.79	< .01000	< .00200	5.000
	3120	1.000	4	Normal	< .0060	< .0060	< .0045	.0046	.0080	.00231	76.98	< .01000	< .00200	5.000
	3421	1.000	2	Undeterminable	< .0100	< .0100	< .0100	.0000	.0000	.00000	.00	< .01000	< .01000	1.000
	3821	1.000	1	Undeterminable	< .0100	< .0100	< .0100	.0000	.0000	.00000	.00	< .01000	< .01000	1.000
	4001	.846	13	Nonnormal	< .0060	< .0020	< .0035	.0092	.0031	.00255	152.04	.03500	< .00200	>17.500
	4008	1.000	13	Nonnormal	< .0035	< .0020	< .0028	.0030	.0005	.00083	85.71	< .01000	< .00200	5.000
	4010	.923	13	Nonnormal	< .0047	< .0020	< .0033	.0047	.0030	.00132	102.06	.01700	< .00200	>8.500
	4011	.889	9	Nonnormal	< .0079	< .0020	< .0040	.0121	.0080	.00405	154.08	.03890	< .00200	>19.450
	4013	.923	13	Nonnormal	< .0035	< .0020	< .0028	.0030	.0005	.00083	85.71	< .01000	< .00200	5.000
	4064	1.000	5	Normal	< .0052	< .0020	< .0038	.0044	.0080	.00196	84.27	< .01000	< .00200	5.000
	4067	1.000	6	Nonnormal	< .0047	< .0020	< .0034	.0041	.0080	.00169	88.53	< .01000	< .00200	5.000
Aluminum, (Dissd.)	1008	1.000	5	Nonnormal	< .2600	< .2000	< .2402	.1342	.0000	.06000	51.60	< .50000	< .20000	2.500
	1024	.833	12	Nonnormal	< .3014	< .2000	< .2692	.1512	.3000	.04364	50.15	< .50000	.12300	<4.065
	1025	.692	13	Normal	< .3042	< .2000	< .2723	.1478	.3000	.04099	48.60	< .50000	.12200	<4.098
	1027	.833	12	Nonnormal	< .2998	< .2000	< .2688	.1503	.3000	.04338	50.11	< .50000	.13600	<3.676
	1028	.500	2	Normal	< .3875	< .3875	< .3708	.1591	.2250	.11250	41.06	< .50000	.27500	<1.818
	1030	.000	2	Normal	.7440	.7440	.4944	.7863	1.1120	.55600	105.69	1.30000	.18800	6.915
	1031	.833	12	Nonnormal	< .3118	< .2130	< .2848	.1427	.3000	.04120	45.78	< .50000	< .20000	2.500
	1038	.833	12	Nonnormal	< .2865	< .2000	< .2451	.1618	.3000	.04672	56.49	< .50000	.07000	<7.143

PARAMETER	WELL NUMBER	PROPORTION OF NONDETECT	N	TYPE OF DISTRIBUTION	MEAN	MEDIAN	GEOMETRIC MEAN	STANDARD DEVIATION	Q3-Q1	STANDARD ERROR OF MEAN	COEFFICIENT OF VARIATION	MAXIMUM VALUE	MINIMUM VALUE	MAX/MIN RATIO
	1039	1.000	6	Nonnormal	< .3000	< .2000	< .2714	.1549	.3000	.06325	51.64	< .50000	< .20000	2.500
	1042	1.000	4	Undeterminable	< .2000	< .2000	< .2000	.0000	.0000	.00000	.00	< .20000	< .20000	1.000
	1052	.833	12	Normal	< .2614	< .2000	< .2085	.1620	.2185	.04675	61.95	< .50000	.05000	<10.000
	1064	1.000	4	Undeterminable	< .2000	< .2000	< .2000	.0000	.0000	.00000	.00	< .20000	< .20000	1.000
	1074	.846	13	Normal	< .3161	< .2000	< .2515	.2047	.3000	.05677	64.75	.73700	< .04180	>17.632
	1079	.750	12	Nonnormal	< .2591	< .2000	< .2206	.1510	.1595	.04360	58.30	< .50000	.05200	<9.615
	1080	.818	11	Normal	< .3177	< .2000	< .2870	.1502	.3000	.04529	47.28	< .50000	.16500	<3.030
	1081	.769	13	Nonnormal	< .4545	< .2000	< .3270	.5329	.3000	.14780	117.26	2.16000	.13800	15.652
without outlier	1081	.833	12	Normal	< .1790	< .1190	< .1568	.1012	.1500	.02921	56.54	.41000	.13800	2.971
	1082	.692	13	Normal	< .3506	< .2950	< .3166	.1605	.3000	.04451	45.77	.60900	.19400	3.139
	1083	.769	13	Nonnormal	< .4196	< .2000	< .2867	.4908	.3000	.13613	116.98	1.97000	.04740	41.561
without outlier	1083	.833	12	Nonnormal	< .1570	< .1000	< .1370	.0812	.1500	.02344	51.70	< .50000	.04740	<10.549
	1085	.750	4	Nonnormal	< .1625	< .2000	< .1414	.0750	.0750	.03750	46.15	< .20000	.05000	<4.000
	1160	1.000	2	Undeterminable	< .2000	< .2000	< .2000	.0000	.0000	.00000	.00	< .20000	< .20000	1.000
	1229	1.000	4	Undeterminable	< .2000	< .2000	< .2000	.0000	.0000	.00000	.00	< .20000	< .20000	1.000
	1276	1.000	3	Undeterminable	< .2000	< .2000	< .2000	.0000	.0000	.00000	.00	< .20000	< .20000	1.000
	1332	1.000	4	Undeterminable	< .2000	< .2000	< .2000	.0000	.0000	.00000	.00	< .20000	< .20000	1.000
	1523	1.000	4	Undeterminable	< .2000	< .2000	< .2000	.0000	.0000	.00000	.00	< .20000	< .20000	1.000
	1643	1.000	7	Nonnormal	< .1666	< .2000	< .1538	.0586	.0940	.02215	35.19	< .20000	< .06000	3.333
	1644	1.000	6	Nonnormal	< .1767	< .2000	< .1636	.0572	.0000	.02333	32.35	< .20000	< .06000	3.333
	1645	1.000	5	Undeterminable	< .2000	< .2000	< .2000	.0000	.0000	.00000	.00	< .20000	< .20000	1.000
	1646	1.000	6	Undeterminable	< .2000	< .2000	< .2000	.0000	.0000	.00000	.00	< .20000	< .20000	1.000
	2008	.889	9	Nonnormal	< .3364	< .2280	< .3049	.1554	.3000	.05181	46.19	< .50000	< .20000	2.500
	2010	.923	13	Normal	< .2778	< .2000	< .2307	.1627	.3000	.04512	58.55	< .50000	< .05000	10.000
	2024	1.000	10	Nonnormal	< .3200	< .2000	< .2885	.1549	.3000	.04899	48.41	< .50000	< .20000	2.500
	2027	.846	13	Normal	< .2439	< .2000	< .1788	.1589	.0065	.04408	65.15	< .50000	< .01140	43.860
	2037	1.000	13	Normal	< .2656	< .2000	< .1927	.1736	.3000	.04814	65.33	< .50000	< .01330	37.594
	2043	.917	12	Normal	< .2844	< .2000	< .2377	.1647	.3000	.04754	57.90	< .50000	< .05000	10.000
	2051	.833	12	Normal	< .2485	< .2000	< .1980	.1616	.1590	.04664	65.01	< .50000	.05000	<10.000
	2052	1.000	11	Normal	< .2955	< .2000	< .2460	.1680	.3000	.05066	56.86	< .50000	< .05000	10.000
	2055	.917	12	Normal	< .2898	< .2000	< .2444	.1614	.3000	.04659	55.71	< .50000	< .05000	10.000
	2064	1.000	6	Nonnormal	< .1750	< .2000	< .1587	.0612	.0000	.02500	34.99	< .20000	< .05000	4.000
	2066	.917	12	Normal	< .2828	< .2000	< .2352	.1661	.3000	.04796	58.75	< .50000	< .05000	10.000
	2070	1.000	6	Nonnormal	< .1767	< .2000	< .1636	.0572	.0000	.02333	32.35	< .20000	< .06000	3.333
	2084	.769	13	Normal	< .2911	< .2000	< .2408	.1790	.3000	.04964	61.48	.64000	< .05000	>12.800
	2106	.750	8	Normal	< .1763	< .2000	< .1714	.0389	.0420	.01375	22.07	< .20000	< .09400	2.128
	2120	.667	6	Nonnormal	< .1838	< .2000	< .1722	.0573	.0000	.02340	31.17	.23300	.07000	3.329
	2421	.500	4	Normal	< .1648	< .1690	< .1608	.0413	.0705	.02065	25.06	< .20000	.12100	<1.653
	2643	1.000	9	Nonnormal	< .3000	< .2000	< .2714	.1500	.3000	.05000	50.00	< .50000	< .20000	2.500
	2648	1.000	8	Nonnormal	< .2188	< .2000	< .1886	.1252	.0000	.04426	57.22	< .50000	< .05000	10.000
	2649	1.000	8	Nonnormal	< .2750	< .2000	< .2515	.1389	.1500	.04910	50.50	< .50000	< .20000	2.500
	2821	1.000	1	Undeterminable	< .2000	< .2000	< .2000	.0000	.0000	.00000	.00	< .20000	< .20000	1.000
	2822	1.000	1	Undeterminable	< .2000	< .2000	< .2000	.0000	.0000	.00000	.00	< .20000	< .20000	1.000
	3001	.929	14	Normal	< .2491	< .2000	< .1785	.1765	.3330	.04716	70.85	< .50000	< .01990	25.126
	3008	.923	13	Normal	< .2629	< .2000	< .2057	.1733	.3000	.04806	65.90	< .50000	< .05000	10.000
	3010	.846	13	Normal	< .2685	< .2000	< .2142	.1691	.3000	.04690	62.97	< .50000	< .05000	10.000
	3011	1.000	9	Normal	< .2500	< .2000	< .2102	.1500	.0000	.05000	60.00	< .50000	< .05000	10.000
	3024	.917	12	Normal	< .2854	< .2000	< .2392	.1639	.3000	.04732	57.43	< .50000	< .05000	10.000
	3037	.923	13	Normal	< .2711	< .2000	< .2161	.1683	.3000	.04668	62.09	< .50000	< .05000	10.000
	3043	.923	13	Normal	< .2658	< .2000	< .2102	.1709	.3000	.04741	64.29	< .50000	< .05000	10.000

PARAMETER	WELL NUMBER	PROPORTION OF NONDETECT	N	TYPE OF DISTRIBUTION	MEAN	MEDIAN	GEOMETRIC MEAN	STANDARD DEVIATION	Q3-Q1	STANDARD ERROR OF MEAN	COEFFICIENT OF VARIATION	MAXIMUM VALUE	MINIMUM VALUE	MAX/MIN RATIO
	3055	.846	13	Normal	< .2692	< .2000	< .2144	.1690	.3000	.04686	62.77	< .50000	< .05000	10.000
	3064	1.000	5	Undeterminable	< .2000	< .2000	< .2000	.0000	.0000	.00000	.00	< .20000	< .20000	1.000
	3066	.923	13	Normal	< .2648	< .2000	< .2086	.1717	.3000	.04763	64.85	< .50000	< .05000	10.000
	3067	1.000	6	Undeterminable	< .2000	< .2000	< .2000	.0000	.0000	.00000	.00	< .20000	< .20000	1.000
	3069	.857	7	Nonnormal	< .1811	< .2000	< .1714	.0499	.0000	.01886	27.54	< .20000	.06800	<2.941
	3070	1.000	6	Nonnormal	< .1767	< .2000	< .1636	.0572	.0000	.02333	32.35	< .20000	< .06000	3.333
	3084	.923	13	Normal	< .2702	< .2000	< .2152	.1686	.3000	.04677	62.41	< .50000	< .05000	10.000
	3106	.875	8	Normal	< .1553	< .2000	< .1374	.0651	.0990	.02303	41.95	< .20000	< .04000	5.000
	3120	.833	6	Normal	< .1543	< .2000	< .1329	.0722	.1140	.02949	46.80	< .20000	< .04000	5.000
	3421	.667	3	Nonnormal	< .1937	< .2000	< .1935	.0110	.0190	.00633	5.66	< .20000	.18100	<1.105
	3821	1.000	1	Undeterminable	< .2000	< .2000	< .2000	.0000	.0000	.00000	.00	< .20000	< .20000	1.000
	4001	.923	13	Normal	< .2652	< .2000	< .2092	.1714	.3000	.04754	64.65	< .50000	< .05000	10.000
	4008	.923	13	Normal	< .2620	< .2000	< .2041	.1741	.3000	.04829	66.45	< .50000	< .05000	10.000
	4010	.923	13	Normal	< .2628	< .2000	< .2054	.1734	.3000	.04809	65.99	< .50000	< .05000	10.000
	4011	1.000	9	Normal	< .2500	< .2000	< .2102	.1500	.0000	.05000	60.00	< .50000	< .05000	10.000
	4013	.923	13	Normal	< .2722	< .2000	< .2171	.1680	.3000	.04660	61.74	< .50000	< .05000	10.000
	4064	1.000	5	Nonnormal	< .1824	< .2000	< .1781	.0394	.0000	.01760	21.58	< .20000	< .11200	1.786
	4067	1.000	6	Undeterminable	< .2000	< .2000	< .2000	.0000	.0000	.00000	.00	< .20000	< .20000	1.000
Arsenic, (Dissd.)	1008	.889	9	Nonnormal	< .0264	< .0050	< .0064	.0651	.0020	.02172	246.87	< .20000	< .00200	100.000
	1024	.733	15	Nonnormal	< .0178	< .0050	< .0057	.0504	.0010	.01303	283.93	< .20000	< .00200	100.000
	1025	.857	14	Nonnormal	< .0038	< .0045	< .0036	.0013	.0025	.00034	33.63	< .00500	.00200	<2.500
	1027	.571	14	Nonnormal	< .0196	< .0050	< .0064	.0520	.0054	.01390	265.50	< .20000	< .00200	100.000
	1028	1.000	1	Undeterminable	< .0025	< .0025	< .0025	.0000	.0000	.00000	.00	< .00250	< .00250	1.000
	1030	1.000	1	Undeterminable	< .0025	< .0025	< .0025	.0000	.0000	.00000	.00	< .00250	< .00250	1.000
	1031	1.000	13	Nonnormal	< .0038	< .0050	< .0036	.0013	.0025	.00036	34.14	< .00500	< .00200	2.500
	1038	1.000	15	Nonnormal	< .0167	< .0050	< .0044	.0507	.0025	.01310	303.09	< .20000	< .00200	100.000
	1039	1.000	10	Nonnormal	< .0242	< .0050	< .0060	.0618	.0025	.01955	256.03	< .20000	< .00200	100.000
	1042	1.000	8	Nonnormal	< .0294	< .0050	< .0072	.0690	.0035	.02439	234.83	< .20000	< .00200	100.000
	1052	.667	15	Nonnormal	< .0177	< .0050	< .0054	.0505	.0035	.01304	286.02	< .20000	.00200	<100.000
	1064	1.000	5	Nonnormal	< .0044	< .0050	< .0042	.0013	.0000	.00060	30.49	< .00500	< .00200	2.500
	1074	1.000	15	Nonnormal	< .0037	< .0031	< .0034	.0013	.0025	.00034	35.80	< .00500	< .00200	2.500
	1079	1.000	16	Nonnormal	< .0282	< .0050	< .0056	.0671	.0025	.01677	237.98	< .20000	< .00200	100.000
	1080	.733	15	Nonnormal	< .0179	< .0050	< .0059	.0504	.0010	.01301	281.38	< .20000	< .00250	80.000
	1081	.938	16	Nonnormal	< .0159	< .0040	< .0044	.0491	.0025	.01228	308.74	< .20000	< .00200	100.000
	1082	1.000	15	Nonnormal	< .0168	< .0050	< .0045	.0507	.0025	.01309	302.43	< .20000	< .00200	100.000
	1083	1.000	15	Nonnormal	< .0035	< .0025	< .0032	.0014	.0030	.00037	40.85	< .00500	< .00190	2.632
	1085	1.000	4	Undeterminable	< .0050	< .0050	< .0050	.0000	.0000	.00000	.00	< .00500	< .00500	1.000
	1160	1.000	2	Undeterminable	< .0050	< .0050	< .0050	.0000	.0000	.00000	.00	< .00500	< .00500	1.000
	1229	1.000	4	Undeterminable	< .0050	< .0050	< .0050	.0000	.0000	.00000	.00	< .00500	< .00500	1.000
	1276	1.000	3	Undeterminable	< .0050	< .0050	< .0050	.0000	.0000	.00000	.00	< .00500	< .00500	1.000
	1332	1.000	4	Undeterminable	< .0050	< .0050	< .0050	.0000	.0000	.00000	.00	< .00500	< .00500	1.000
	1523	1.000	4	Undeterminable	< .0050	< .0050	< .0050	.0000	.0000	.00000	.00	< .00500	< .00500	1.000
	1643	.750	8	Nonnormal	< .0072	< .0050	< .0060	.0061	.0002	.00216	85.45	.02230	< .00460	>4.848
	1644	.143	7	Normal	.1549	.1350	.1473	.0562	.1100	.02125	36.29	.24700	.10600	2.330
	1645	1.000	6	Undeterminable	< .0050	< .0050	< .0050	.0000	.0000	.00000	.00	< .00500	< .00500	1.000
	1646	1.000	6	Undeterminable	< .0050	< .0050	< .0050	.0000	.0000	.00000	.00	< .00500	< .00500	1.000
	2008	1.000	12	Normal	< .0044	< .0050	< .0040	.0022	.0025	.00063	49.73	< .01000	< .00200	5.000
	2010	.867	15	Nonnormal	< .0059	< .0050	< .0048	.0046	.0025	.00118	77.99	.02000	< .00250	>8.000
	2024	1.000	14	Nonnormal	< .0183	< .0050	< .0052	.0523	.0025	.01399	285.63	< .20000	< .00200	100.000

PARAMETER	WELL NUMBER	PROPORTION OF NONDETECT	N	TYPE OF DISTRIBUTION	MEAN	MEDIAN	GEOMETRIC MEAN	STANDARD DEVIATION	Q3-Q1	STANDARD ERROR OF MEAN	COEFFICIENT OF VARIATION	MAXIMUM VALUE	MINIMUM VALUE	MAX/MIN RATIO
	2027	1.000	15	Nonnormal	< .0041	< .0050	< .0037	.0021	.0025	.00054	50.65	< .01000	< .00190	5.263
	2037	1.000	15	Nonnormal	< .0041	< .0050	< .0037	.0021	.0025	.00054	50.39	< .01000	< .00200	5.000
	2043	1.000	16	Nonnormal	< .0166	< .0050	< .0049	.0490	.0025	.01224	294.53	< .20000	< .00200	100.000
	2051	1.000	15	Nonnormal	< .0173	< .0050	< .0049	.0506	.0025	.01306	293.01	< .20000	< .00200	100.000
	2052	.917	12	Nonnormal	< .0039	< .0050	< .0037	.0014	.0025	.00039	34.78	< .00500	< .00200	2.500
	2055	1.000	12	Nonnormal	< .0039	< .0050	< .0037	.0013	.0025	.00039	34.36	< .00500	< .00200	2.500
	2064	1.000	9	Normal	< .0046	< .0050	< .0040	.0025	.0030	.00084	55.00	< .01000	< .00200	5.000
	2066	.200	15	Nonnormal	.0281	.0233	.0246	.0205	.0057	.00529	72.99	< .20000	.01540	<12.987
	2070	1.000	10	Nonnormal	< .0511	< .0050	< .0082	.1013	.0030	.03205	198.31	< .28000	< .00200	140.000
	2084	1.000	17	Nonnormal	< .0151	< .0030	< .0042	.0477	.0025	.01156	315.93	< .20000	< .00200	100.000
	2106	1.000	10	Nonnormal	< .0036	< .0038	< .0032	.0015	.0030	.00049	43.26	< .00500	< .00200	2.500
	2120	1.000	6	Nonnormal	< .0040	< .0050	< .0037	.0015	.0030	.00063	38.73	< .00500	< .00200	2.500
	2421	1.000	4	Normal	< .0035	< .0035	< .0032	.0017	.0030	.00087	49.49	< .00500	< .00200	2.500
	2643	.889	9	Normal	< .0050	< .0050	< .0046	.0021	.0000	.00070	42.34	.00980	< .00250	>3.920
	2648	1.000	8	Nonnormal	< .0044	< .0050	< .0042	.0012	.0013	.00041	26.45	< .00500	< .00250	2.000
	2649	1.000	8	Nonnormal	< .0044	< .0050	< .0042	.0012	.0013	.00041	26.45	< .00500	< .00250	2.000
	2821	1.000	1	Undeterminable	< .0050	< .0050	< .0050	.0000	.0000	.00000	.00	< .00500	< .00500	1.000
	2822	1.000	1	Undeterminable	< .0050	< .0050	< .0050	.0000	.0000	.00000	.00	< .00500	< .00500	1.000
	3001	.929	14	Nonnormal	< .0050	< .0050	< .0042	.0045	.0025	.00120	88.85	.02000	< .00250	>8.000
	3008	1.000	16	Nonnormal	< .0159	< .0040	< .0044	.0491	.0025	.01228	308.74	< .20000	< .00200	100.000
	3010	1.000	16	Nonnormal	< .0164	< .0050	< .0048	.0490	.0025	.01225	298.66	< .20000	< .00200	100.000
	3011	1.000	13	Nonnormal	< .0340	< .0050	< .0065	.0737	.0025	.02044	217.01	< .20000	< .00200	100.000
	3024	1.000	15	Nonnormal	< .0173	< .0050	< .0049	.0506	.0025	.01306	293.01	< .20000	< .00200	100.000
	3037	1.000	17	Nonnormal	< .0156	< .0050	< .0046	.0476	.0025	.01154	305.75	< .20000	< .00200	100.000
	3043	.176	17	Nonnormal	.0155	.0111	.0105	.0220	.0026	.00535	142.61	< .20000	< .00250	80.000
	3055	1.000	16	Nonnormal	< .0040	< .0040	< .0036	.0021	.0025	.00051	50.93	< .01000	< .00200	5.000
	3064	1.000	9	Nonnormal	< .0266	< .0050	< .0066	.0651	.0000	.02169	245.08	< .20000	< .00200	100.000
	3066	.125	16	Normal	.0722	.0897	.0586	.0389	.0635	.00971	53.81	< .20000	.01010	<19.802
	3067	1.000	10	Nonnormal	< .0434	< .0050	< .0087	.0825	.0000	.02610	190.19	< .20000	< .00200	100.000
	3069	1.000	11	Nonnormal	< .0224	< .0050	< .0058	.0590	.0030	.01778	263.63	< .20000	< .00200	100.000
	3070	1.000	10	Nonnormal	< .0431	< .0050	< .0079	.0827	.0030	.02615	191.89	< .20000	< .00200	100.000
	3084	1.000	17	Nonnormal	< .0151	< .0030	< .0042	.0477	.0025	.01156	315.93	< .20000	< .00200	100.000
	3106	.900	10	Nonnormal	< .0035	< .0035	< .0032	.0016	.0030	.00050	45.18	< .00500	< .00200	2.500
	3120	.833	6	Nonnormal	< .0043	< .0050	< .0041	.0012	.0010	.00049	27.95	< .00500	< .00200	2.500
	3421	1.000	3	Nonnormal	< .0040	< .0050	< .0037	.0017	.0030	.00100	43.30	< .00500	< .00200	2.500
	3821	1.000	1	Undeterminable	< .0050	< .0050	< .0050	.0000	.0000	.00000	.00	< .00500	< .00500	1.000
	4001	1.000	15	Nonnormal	< .0174	< .0050	< .0051	.0506	.0025	.01306	291.14	< .20000	< .00250	80.000
	4008	.875	16	Nonnormal	< .0160	< .0045	< .0046	.0491	.0025	.01227	306.11	< .20000	< .00200	100.000
	4010	1.000	14	Nonnormal	< .0038	< .0041	< .0036	.0012	.0025	.00033	31.94	< .00500	< .00250	2.000
	4011	1.000	9	Nonnormal	< .0044	< .0050	< .0043	.0011	.0000	.00037	24.80	< .00500	< .00250	2.000
	4013	1.000	14	Nonnormal	< .0038	< .0040	< .0036	.0013	.0025	.00034	33.20	< .00500	< .00250	2.000
	4064	1.000	6	Nonnormal	< .0040	< .0050	< .0037	.0015	.0030	.00063	38.73	< .00500	< .00200	2.500
	4067	.286	7	Normal	.0062	.0066	.0055	.0029	.0059	.00108	46.35	.01000	< .00500	>2.000
Barium, (Dissd.)	1008	.000	9	Normal	.4118	.3730	.3866	.1678	.1120	.05593	40.75	.79000	.22100	3.575
	1024	.688	16	Nonnormal	< .1951	< .2000	< .1780	.0947	.0440	.02367	48.52	< .50000	.09000	<5.556
	1025	.533	15	Normal	< .2193	< .2000	< .1827	.1349	.1490	.03483	61.52	.50600	< .05730	>8.831
	1027	.800	15	Nonnormal	< .1935	< .2000	< .1704	.1009	.0000	.02606	52.16	< .50000	.05100	<9.804
	1028	.000	2	Normal	.1820	.1820	.1654	.1075	.1520	.07600	59.06	.25800	.10600	2.434
	1030	.500	2	Normal	< .1324	< .1324	< .1138	.0957	.1353	.06765	72.29	< .20000	.06470	<3.091

PARAMETER	WELL NUMBER	PROPORTION OF NONDETECT	N	TYPE OF DISTRIBUTION	MEAN	MEDIAN	GEOMETRIC MEAN	STANDARD DEVIATION	Q3-Q1	STANDARD ERROR OF MEAN	COEFFICIENT OF VARIATION	MAXIMUM VALUE	MINIMUM VALUE	MAX/MIN RATIO
	1031	.429	14	Nonnormal	.2262	.1680	.1802	.1904	.1600	.05088	84.15	.81100	.10500	7.724
	1038	.688	16	Nonnormal	< .1958	< .2000	< .1437	.1565	.1500	.03913	79.93	.60000	.04000	15.000
	1039	.400	10	Normal	.2684	.2520	.2230	.1747	.2000	.05525	65.09	.65000	.19100	3.403
	1042	.125	8	Normal	.2749	.2440	.2230	.2134	.1270	.07544	77.62	.77000	.08700	8.851
	1052	.750	16	Nonnormal	< .1910	< .2000	< .1715	.0966	.0440	.02414	50.56	< .50000	.05700	<8.772
	1064	.800	5	Nonnormal	< .1761	< .2000	< .1667	.0534	.0000	.02390	30.35	< .20000	.08050	<2.484
	1074	.688	16	Nonnormal	< .1833	< .2000	< .1618	.1011	.1055	.02527	55.16	< .50000	.06900	<7.246
	1079	.750	16	Nonnormal	< .1984	< .2000	< .1582	.1301	.0725	.03253	65.58	< .50000	< .04100	12.195
	1080	.733	15	Nonnormal	< .1793	< .2000	< .1443	.1124	.1428	.02903	62.72	< .50000	.03800	<13.158
	1081	.706	17	Nonnormal	< .3089	< .2000	< .1766	.4551	.0000	.11037	147.30	2.00000	.03100	64.516
without outlier	1081	.750	16	Nonnormal	< .1173	< .1000	< .0902	.0954	.0305	.02384	81.30	.40000	.03100	12.903
	1082	.688	16	Nonnormal	< .1899	< .2000	< .1621	.1055	.0551	.02638	55.58	< .50000	.04400	<11.364
	1083	.625	16	Nonnormal	< .2899	< .2000	< .1945	.4145	.0575	.10364	143.02	1.80000	.07380	24.390
without outlier	1083	.667	15	Nonnormal	< .1125	< .1000	< .1057	.0498	.0150	.01285	44.23	< .50000	.07380	<6.775
	1085	.750	4	Nonnormal	< .1680	< .2000	< .1549	.0640	.0640	.03200	38.10	< .20000	.07200	<2.778
	1160	1.000	2	Undeterminable	< .2000	< .2000	< .2000	.0000	.0000	.00000	.00	< .20000	< .20000	1.000
	1229	1.000	4	Undeterminable	< .2000	< .2000	< .2000	.0000	.0000	.00000	.00	< .20000	< .20000	1.000
	1276	1.000	3	Undeterminable	< .2000	< .2000	< .2000	.0000	.0000	.00000	.00	< .20000	< .20000	1.000
	1332	.000	4	Normal	.2975	.3000	.2908	.0714	.1050	.03568	23.99	.38000	.21000	1.810
	1523	1.000	4	Undeterminable	< .2000	< .2000	< .2000	.0000	.0000	.00000	.00	< .20000	< .20000	1.000
	1643	.625	8	Nonnormal	< .2440	< .2000	< .1921	.2226	.0568	.07870	91.21	.78000	.08590	9.080
	1644	.143	7	Normal	.3393	.3300	.2367	.1954	.1000	.07387	57.60	.68000	< .02950	>23.051
	1645	.833	6	Nonnormal	< .3067	< .2000	< .2540	.2613	.0000	.10667	85.20	.84000	< .20000	>4.200
	1646	1.000	6	Undeterminable	< .2000	< .2000	< .2000	.0000	.0000	.00000	.00	< .20000	< .20000	1.000
	2008	.750	12	Normal	< .2046	< .2000	< .1557	.1407	.0785	.04060	68.73	< .50000	.04100	<12.195
	2010	.750	16	Nonnormal	< .1887	< .2000	< .1648	.1019	.0564	.02548	54.00	< .50000	< .05600	8.929
	2024	.786	14	Nonnormal	< .1771	< .2000	< .1691	.0473	.0000	.01265	26.71	.21000	< .08700	>2.414
	2027	.750	16	Nonnormal	< .1892	< .2000	< .1686	.0983	.0475	.02458	51.96	< .50000	.05900	<8.475
	2037	.867	15	Nonnormal	< .1980	< .2000	< .1812	.0950	.0000	.02452	47.97	< .50000	.08600	<5.814
	2043	.188	16	Normal	.2277	.2505	.2047	.0816	.0800	.02040	35.84	< .50000	.04000	<12.500
	2051	.688	16	Nonnormal	< .2085	< .2000	< .1785	.1261	.0531	.03152	60.48	< .50000	.07000	<7.143
	2052	.833	12	Nonnormal	< .1912	< .2000	< .1900	.0207	.0000	.00597	10.81	< .20000	.14400	<1.389
	2055	.917	12	Nonnormal	< .2891	< .2000	< .2462	.2308	.0000	.06664	79.85	.96900	< .20000	>4.845
	2064	.667	9	Normal	< .1950	< .2000	< .1664	.1272	.1080	.04242	65.25	< .50000	.08000	<6.250
	2066	.063	16	Nonnormal	.7613	.7815	.7471	.1291	.0610	.03226	16.95	.96000	.66800	1.437
	2070	.500	10	Normal	< .1270	< .1315	< .1025	.0774	.1430	.02448	60.95	< .20000	.03200	<6.250
	2084	.529	17	Nonnormal	< .2478	< .2000	< .1847	.2577	.1120	.06250	103.99	1.16000	.07000	16.571
	2106	.500	10	Nonnormal	< .1210	< .1235	< .0916	.0833	.1584	.02633	68.80	< .20000	.03900	<5.128
	2120	.667	6	Normal	< .1538	< .2000	< .1339	.0720	.1250	.02941	46.82	< .20000	.04800	<4.167
	2421	.500	4	Normal	< .1379	< .1395	< .1230	.0718	.1243	.03589	52.07	< .20000	.07250	<2.759
	2643	.889	9	Nonnormal	< .2409	< .2000	< .2288	.0997	.0000	.03325	41.40	< .50000	< .20000	2.500
	2648	.750	8	Nonnormal	< .2846	< .2000	< .2462	.2172	.0285	.07681	76.33	.82000	< .20000	>4.100
	2649	.625	8	Normal	< .2550	< .2150	< .2460	.0782	.1050	.02765	30.66	< .40000	< .20000	2.000
	2821	.000	1	Undeterminable	.6100	.6100	.6100	.0000	.0000	.00000	.00	.61000	.61000	1.000
	2822	.000	1	Undeterminable	.3800	.3800	.3800	.0000	.0000	.00000	.00	.38000	.38000	1.000
	3001	.800	15	Nonnormal	< .1929	< .2000	< .1686	.1018	.0000	.02629	52.79	< .50000	.05000	<10.000
	3008	.765	17	Nonnormal	< .1750	< .2000	< .1401	.1103	.1411	.02675	63.02	< .50000	.03500	<14.286
	3010	.882	17	Nonnormal	< .1777	< .2000	< .1330	.1111	.0000	.02696	62.56	< .50000	< .02000	25.000
	3011	.385	13	Normal	.1506	.1150	.1404	.0601	.1200	.01668	39.92	.24300	.09700	2.505
	3024	.813	16	Nonnormal	< .1983	< .2000	< .1846	.0892	.0285	.02229	44.97	< .50000	.08800	<5.682

PARAMETER	WELL NUMBER	PROPORTION OF NONDETECT	N	TYPE OF DISTRIBUTION	MEAN	MEDIAN	GEOMETRIC MEAN	STANDARD DEVIATION	Q3-Q1	STANDARD ERROR OF MEAN	COEFFICIENT OF VARIATION	MAXIMUM VALUE	MINIMUM VALUE	MAX/MIN RATIO
	3037	.765	17	Nonnormal	< .1833	< .2000	< .1537	.1041	.0000	.02526	56.83	< .50000	< .04500	11.111
	3043	.059	17	Normal	.2865	.2800	.2832	.0455	.0450	.01103	15.87	< .50000	.21400	<2.336
	3055	.824	17	Nonnormal	< .1893	< .2000	< .1697	.0957	.0000	.02320	50.54	< .50000	< .06700	7.463
	3064	.778	9	Normal	< .1930	< .2000	< .1625	.1292	.1200	.04306	66.93	< .50000	< .07800	6.410
	3066	.059	17	Normal	.5172	.5090	.4764	.1699	.1950	.04120	32.84	.74000	< .20000	>3.700
	3067	.600	10	Nonnormal	< .1494	< .2000	< .1331	.0660	.1310	.02086	44.16	< .20000	.06100	<3.279
	3069	.636	11	Nonnormal	< .1441	< .2000	< .1173	.0776	.1500	.02340	53.86	< .20000	.04200	<4.762
	3070	.500	10	Normal	< .1378	< .1375	< .1195	.0725	.1300	.02294	52.63	.23000	< .06100	>3.770
	3084	.765	17	Nonnormal	< .1692	< .2000	< .1238	.1155	.1500	.02802	68.25	< .50000	< .02500	20.000
	3106	.500	10	Nonnormal	< .1236	< .1258	< .0970	.0806	.1524	.02548	65.18	< .20000	.04300	<4.651
	3120	.833	6	Nonnormal	< .1627	< .2000	< .1521	.0578	.1120	.02361	35.56	< .20000	< .08800	2.273
	3421	.667	3	Nonnormal	< .1521	< .2000	< .1310	.0830	.1438	.04793	54.60	< .20000	.05620	<3.559
	3821	1.000	1	Undeterminable	< .2000	< .2000	< .2000	.0000	.0000	.00000	.00	< .20000	< .20000	1.000
	4001	.813	16	Nonnormal	< .1953	< .2000	< .1757	.0956	.0000	.02389	48.92	< .50000	.05800	<8.621
	4008	.824	17	Nonnormal	< .1698	< .2000	< .1284	.1137	.1500	.02758	66.95	< .50000	.03200	<15.625
	4010	.071	14	Normal	.4526	.4850	.4417	.0905	.0840	.02418	19.99	.54000	.30000	1.800
	4011	.111	9	Normal	.3582	.3900	.3319	.1139	.1300	.03797	31.80	.46400	< .20000	>2.320
	4013	.571	14	Nonnormal	< .2290	< .2000	< .2164	.0891	.0500	.02383	38.93	< .50000	.10000	<5.000
	4064	.167	6	Normal	.2618	.2850	.2505	.0783	.1000	.03196	29.90	.36000	.20000	1.800
	4067	.714	7	Nonnormal	< .1844	< .2000	< .1749	.0506	.0000	.01911	27.42	.22000	.07100	3.099
Benzene	1008	1.000	6	Undeterminable	< .0010	< .0010	< .0010	.0000	.0000	.00000	.00	< .00100	< .00100	1.000
	1024	1.000	10	Undeterminable	< .0010	< .0010	< .0010	.0000	.0000	.00000	.00	< .00100	< .00100	1.000
	1025	1.000	12	Nonnormal	< .0017	< .0010	< .0013	.0016	.0000	.00045	93.42	< .00500	< .00100	5.000
	1027	1.000	10	Undeterminable	< .0010	< .0010	< .0010	.0000	.0000	.00000	.00	< .00100	< .00100	1.000
	1028	1.000	1	Undeterminable	< .0010	< .0010	< .0010	.0000	.0000	.00000	.00	< .00100	< .00100	1.000
	1031	.909	11	Normal	< .0036	< .0050	< .0031	.0017	.0030	.00052	48.38	< .00500	< .00100	5.000
	1038	1.000	10	Nonnormal	< .0014	< .0010	< .0012	.0013	.0000	.00040	90.35	< .00500	< .00100	5.000
	1039	1.000	8	Undeterminable	< .0010	< .0010	< .0010	.0000	.0000	.00000	.00	< .00100	< .00100	1.000
	1042	1.000	6	Undeterminable	< .0010	< .0010	< .0010	.0000	.0000	.00000	.00	< .00100	< .00100	1.000
	1052	1.000	11	Nonnormal	< .0014	< .0010	< .0012	.0012	.0000	.00036	88.44	< .00500	< .00100	5.000
	1064	1.000	5	Undeterminable	< .0010	< .0010	< .0010	.0000	.0000	.00000	.00	< .00100	< .00100	1.000
	1074	1.000	12	Nonnormal	< .0017	< .0010	< .0013	.0016	.0000	.00045	93.42	< .00500	< .00100	5.000
	1079	1.000	10	Undeterminable	< .0010	< .0010	< .0010	.0000	.0000	.00000	.00	< .00100	< .00100	1.000
	1080	1.000	10	Nonnormal	< .0014	< .0010	< .0012	.0013	.0000	.00040	90.35	< .00500	< .00100	5.000
	1081	1.000	11	Undeterminable	< .0010	< .0010	< .0010	.0000	.0000	.00000	.00	< .00100	< .00100	1.000
	1082	1.000	13	Nonnormal	< .0016	< .0010	< .0013	.0015	.0000	.00042	92.99	< .00500	< .00100	5.000
	1083	1.000	11	Nonnormal	< .0014	< .0010	< .0012	.0012	.0000	.00036	88.44	< .00500	< .00100	5.000
	1085	1.000	8	Nonnormal	< .0015	< .0010	< .0012	.0014	.0000	.00050	94.28	< .00500	< .00100	5.000
	1160	1.000	2	Undeterminable	< .0010	< .0010	< .0010	.0000	.0000	.00000	.00	< .00100	< .00100	1.000
	1229	1.000	4	Undeterminable	< .0010	< .0010	< .0010	.0000	.0000	.00000	.00	< .00100	< .00100	1.000
	1276	1.000	4	Undeterminable	< .0010	< .0010	< .0010	.0000	.0000	.00000	.00	< .00100	< .00100	1.000
	1332	1.000	4	Undeterminable	< .0010	< .0010	< .0010	.0000	.0000	.00000	.00	< .00100	< .00100	1.000
	1523	.750	4	Undeterminable	< .0010	< .0010	< .0010	.0000	.0000	.00000	.00	< .00100	< .00100	1.000
	1643	.875	8	Nonnormal	< .0020	< .0010	< .0015	.0019	.0020	.00066	92.58	.00500	< .00100	>5.000
	1644	.571	7	Normal	< .0023	< .0024	< .0019	.0014	.0020	.00052	60.19	.00460	< .00100	>4.600
	1645	1.000	6	Undeterminable	< .0010	< .0010	< .0010	.0000	.0000	.00000	.00	< .00100	< .00100	1.000
	1646	1.000	6	Undeterminable	< .0010	< .0010	< .0010	.0000	.0000	.00000	.00	< .00100	< .00100	1.000
	2008	1.000	9	Nonnormal	< .0014	< .0010	< .0012	.0013	.0000	.00044	92.31	< .00500	< .00100	5.000
	2010	.909	11	Undeterminable	< .0010	< .0010	< .0010	.0000	.0000	.00000	.00	.00100	.00100	1.000

PARAMETER	WELL NUMBER	PROPORTION OF NONDETECT	N	TYPE OF DISTRIBUTION	MEAN	MEDIAN	GEOMETRIC MEAN	STANDARD DEVIATION	Q3-Q1	STANDARD ERROR OF MEAN	COEFFICIENT OF VARIATION	MAXIMUM VALUE	MINIMUM VALUE	MAX/MIN RATIO
	2024	1.000	11	Undeterminable	< .0010	< .0010	< .0010	.0000	.0000	.00000	.00	< .00100	< .00100	1.000
	2027	1.000	12	Nonnormal	< .0017	< .0010	< .0013	.0016	.0000	.00045	93.42	< .00500	< .00100	5.000
	2037	.917	12	Nonnormal	< .0013	< .0010	< .0011	.0012	.0000	.00033	86.60	< .00500	.00100	<5.000
	2043	1.000	11	Nonnormal	< .0014	< .0010	< .0012	.0012	.0000	.00036	88.44	< .00500	< .00100	5.000
	2051	1.000	10	Undeterminable	< .0010	< .0010	< .0010	.0000	.0000	.00000	.00	< .00100	< .00100	1.000
	2052	1.000	12	Nonnormal	< .0013	< .0010	< .0011	.0012	.0000	.00033	86.60	< .00500	< .00100	5.000
	2055	1.000	10	Nonnormal	< .0019	< .0010	< .0013	.0028	.0000	.00090	149.79	< .01000	< .00100	10.000
	2064	1.000	10	Nonnormal	< .0016	< .0010	< .0013	.0013	.0000	.00041	83.91	< .00500	< .00100	5.000
	2066	1.000	10	Undeterminable	< .0010	< .0010	< .0010	.0000	.0000	.00000	.00	< .00100	< .00100	1.000
	2070	1.000	8	Undeterminable	< .0010	< .0010	< .0010	.0000	.0000	.00000	.00	< .00100	< .00100	1.000
	2084	1.000	12	Nonnormal	< .0013	< .0010	< .0011	.0012	.0000	.00033	86.60	< .00500	< .00100	5.000
	2106	1.000	8	Nonnormal	< .0015	< .0010	< .0012	.0014	.0000	.00050	94.28	< .00500	< .00100	5.000
	2120	1.000	5	Nonnormal	< .0009	< .0010	< .0009	.0002	.0000	.00010	24.85	< .00100	< .00050	2.000
	2421	1.000	2	Undeterminable	< .0010	< .0010	< .0010	.0000	.0000	.00000	.00	< .00100	< .00100	1.000
	2643	.889	9	Nonnormal	< .0011	< .0010	< .0011	.0003	.0000	.00009	24.49	.00180	< .00100	>1.800
	2648	1.000	8	Undeterminable	< .0010	< .0010	< .0010	.0000	.0000	.00000	.00	< .00100	< .00100	1.000
	2649	1.000	8	Nonnormal	< .0020	< .0010	< .0015	.0019	.0020	.00066	92.58	< .00500	< .00100	5.000
	2821	1.000	1	Undeterminable	< .0010	< .0010	< .0010	.0000	.0000	.00000	.00	< .00100	< .00100	1.000
	2822	1.000	1	Undeterminable	< .0010	< .0010	< .0010	.0000	.0000	.00000	.00	< .00100	< .00100	1.000
	3001	1.000	12	Nonnormal	< .0013	< .0010	< .0011	.0009	.0000	.00025	69.28	< .00400	< .00100	4.000
	3008	1.000	11	Undeterminable	< .0010	< .0010	< .0010	.0000	.0000	.00000	.00	< .00100	< .00100	1.000
	3010	1.000	12	Nonnormal	< .0027	< .0010	< .0014	.0055	.0000	.00158	204.98	< .02000	< .00100	20.000
	3011	1.000	10	Undeterminable	< .0010	< .0010	< .0010	.0000	.0000	.00000	.00	< .00100	< .00100	1.000
	3024	1.000	10	Undeterminable	< .0010	< .0010	< .0010	.0000	.0000	.00000	.00	< .00100	< .00100	1.000
	3037	1.000	12	Nonnormal	< .0013	< .0010	< .0011	.0012	.0000	.00033	86.60	< .00500	< .00100	5.000
	3043	1.000	12	Nonnormal	< .0013	< .0010	< .0011	.0012	.0000	.00033	86.60	< .00500	< .00100	5.000
	3055	1.000	11	Undeterminable	< .0010	< .0010	< .0010	.0000	.0000	.00000	.00	< .00100	< .00100	1.000
	3064	1.000	6	Undeterminable	< .0010	< .0010	< .0010	.0000	.0000	.00000	.00	< .00100	< .00100	1.000
	3066	1.000	11	Undeterminable	< .0010	< .0010	< .0010	.0000	.0000	.00000	.00	< .00100	< .00100	1.000
	3067	1.000	6	Undeterminable	< .0010	< .0010	< .0010	.0000	.0000	.00000	.00	< .00100	< .00100	1.000
	3069	1.000	8	Undeterminable	< .0010	< .0010	< .0010	.0000	.0000	.00000	.00	< .00100	< .00100	1.000
	3070	1.000	5	Undeterminable	< .0010	< .0010	< .0010	.0000	.0000	.00000	.00	< .00100	< .00100	1.000
	3084	1.000	12	Nonnormal	< .0013	< .0010	< .0011	.0012	.0000	.00033	86.60	< .00500	< .00100	5.000
	3106	1.000	7	Undeterminable	< .0010	< .0010	< .0010	.0000	.0000	.00000	.00	< .00100	< .00100	1.000
	3120	1.000	4	Undeterminable	< .0010	< .0010	< .0010	.0000	.0000	.00000	.00	< .00100	< .00100	1.000
	3421	1.000	3	Nonnormal	< .0173	< .0010	< .0037	.0283	.0490	.01633	163.21	< .05000	< .00100	50.000
	3821	1.000	1	Undeterminable	< .0010	< .0010	< .0010	.0000	.0000	.00000	.00	< .00100	< .00100	1.000
	4001	1.000	11	Undeterminable	< .0010	< .0010	< .0010	.0000	.0000	.00000	.00	< .00100	< .00100	1.000
	4008	1.000	11	Undeterminable	< .0010	< .0010	< .0010	.0000	.0000	.00000	.00	< .00100	< .00100	1.000
	4010	1.000	11	Undeterminable	< .0010	< .0010	< .0010	.0000	.0000	.00000	.00	< .00100	< .00100	1.000
	4011	1.000	9	Undeterminable	< .0010	< .0010	< .0010	.0000	.0000	.00000	.00	< .00100	< .00100	1.000
	4013	1.000	11	Undeterminable	< .0010	< .0010	< .0010	.0000	.0000	.00000	.00	< .00100	< .00100	1.000
	4064	1.000	5	Undeterminable	< .0010	< .0010	< .0010	.0000	.0000	.00000	.00	< .00100	< .00100	1.000
	4067	1.000	6	Undeterminable	< .0010	< .0010	< .0010	.0000	.0000	.00000	.00	< .00100	< .00100	1.000
Beryllium, (Dissd.)	1008	1.000	5	Nonnormal	< .0060	< .0050	< .0057	.0022	.0000	.00100	37.27	< .01000	< .00500	2.000
	1024	.917	12	Nonnormal	< .0139	< .0075	< .0085	.0171	.0050	.00493	122.89	< .05000	.00180	<27.778
	1025	.923	13	Nonnormal	< .0131	< .0050	< .0079	.0166	.0050	.00461	127.20	< .05000	< .00240	20.833
	1027	1.000	12	Nonnormal	< .0138	< .0075	< .0081	.0171	.0050	.00495	123.87	< .05000	< .00100	50.000
	1028	.500	2	Normal	< .0061	< .0061	< .0047	.0055	.0078	.00390	90.42	< .01000	.00220	<4.545

30

4406

PARAMETER	WELL NUMBER	PROPORTION OF NONDETECT	N	TYPE OF DISTRIBUTION	MEAN	MEDIAN	GEOMETRIC MEAN	STANDARD DEVIATION	Q3-Q1	STANDARD ERROR OF MEAN	COEFFICIENT OF VARIATION	MAXIMUM VALUE	MINIMUM VALUE	MAX/MIN RATIO
	1030	1.000	2	Normal	< .0055	< .0055	< .0032	.0064	.0090	.00450	115.71	< .01000	< .00100	10.000
	1031	.917	12	Nonnormal	< .0139	< .0075	< .0085	.0171	.0050	.00493	122.77	< .05000	.00190	<26.316
	1038	1.000	12	Nonnormal	< .0138	< .0075	< .0081	.0171	.0050	.00495	123.87	< .05000	< .00100	50.000
	1039	1.000	6	Nonnormal	< .0133	< .0050	< .0082	.0181	.0050	.00738	135.55	< .05000	< .00500	10.000
	1042	1.000	4	Undeterminable	< .0050	< .0050	< .0050	.0000	.0000	.00000	.00	< .00500	< .00500	1.000
	1052	1.000	12	Nonnormal	< .0138	< .0075	< .0081	.0171	.0050	.00495	123.87	< .05000	< .00100	50.000
	1064	1.000	4	Undeterminable	< .0050	< .0050	< .0050	.0000	.0000	.00000	.00	< .00500	< .00500	1.000
	1074	1.000	13	Nonnormal	< .0130	< .0050	< .0074	.0167	.0050	.00463	128.99	< .05000	< .00100	50.000
	1079	.917	12	Nonnormal	< .0139	< .0075	< .0084	.0171	.0050	.00494	123.25	< .05000	.00150	<33.333
	1080	.909	11	Nonnormal	< .0147	< .0100	< .0090	.0177	.0050	.00532	119.90	< .05000	.00200	<25.000
	1081	.923	13	Nonnormal	< .0175	< .0100	< .0111	.0191	.0050	.00529	109.23	.05200	< .00500	>10.400
	1082	1.000	13	Nonnormal	< .0135	< .0100	< .0082	.0164	.0050	.00456	121.43	< .05000	< .00100	50.000
	1083	.923	13	Nonnormal	< .0165	< .0100	< .0099	.0187	.0050	.00519	113.49	< .05000	< .00240	20.833
	1085	.750	4	Nonnormal	< .0041	< .0050	< .0036	.0018	.0018	.00090	43.90	< .00500	.00140	<3.571
	1160	1.000	2	Undeterminable	< .0050	< .0050	< .0050	.0000	.0000	.00000	.00	< .00500	< .00500	1.000
	1229	1.000	4	Undeterminable	< .0050	< .0050	< .0050	.0000	.0000	.00000	.00	< .00500	< .00500	1.000
	1276	1.000	3	Undeterminable	< .0050	< .0050	< .0050	.0000	.0000	.00000	.00	< .00500	< .00500	1.000
	1332	1.000	4	Undeterminable	< .0050	< .0050	< .0050	.0000	.0000	.00000	.00	< .00500	< .00500	1.000
	1523	1.000	4	Undeterminable	< .0050	< .0050	< .0050	.0000	.0000	.00000	.00	< .00500	< .00500	1.000
	1643	1.000	8	Nonnormal	< .0099	< .0050	< .0053	.0163	.0015	.00575	164.75	< .05000	< .00200	25.000
	1644	1.000	7	Nonnormal	< .0110	< .0050	< .0061	.0172	.0000	.00651	156.67	< .05000	< .00200	25.000
	1645	1.000	6	Nonnormal	< .0125	< .0050	< .0073	.0184	.0000	.00750	146.97	< .05000	< .00500	10.000
	1646	1.000	6	Nonnormal	< .0125	< .0050	< .0073	.0184	.0000	.00750	146.97	< .05000	< .00500	10.000
	2008	1.000	9	Nonnormal	< .0117	< .0050	< .0081	.0146	.0050	.00486	124.95	< .05000	< .00500	10.000
	2010	.923	13	Nonnormal	< .0132	< .0050	< .0082	.0165	.0050	.00458	124.92	< .05000	.00200	<25.000
	2024	1.000	10	Nonnormal	< .0155	< .0075	< .0098	.0183	.0050	.00580	118.23	< .05000	< .00500	10.000
	2027	1.000	13	Nonnormal	< .0130	< .0050	< .0074	.0167	.0050	.00463	128.99	< .05000	< .00100	50.000
	2037	1.000	13	Nonnormal	< .0130	< .0050	< .0076	.0167	.0050	.00463	128.38	< .05000	< .00150	33.333
	2043	.917	12	Nonnormal	< .0143	< .0100	< .0090	.0169	.0050	.00488	118.20	< .05000	.00170	<29.412
	2051	.917	12	Nonnormal	< .0139	< .0075	< .0086	.0171	.0050	.00493	122.65	< .05000	.00200	<25.000
	2052	1.000	11	Nonnormal	< .0142	< .0050	< .0079	.0179	.0050	.00541	126.41	< .05000	< .00100	50.000
	2055	.917	12	Nonnormal	< .0139	< .0075	< .0086	.0171	.0050	.00493	122.65	< .05000	.00200	<25.000
	2064	1.000	6	Nonnormal	< .0043	< .0050	< .0038	.0016	.0000	.00067	37.68	< .00500	< .00100	5.000
	2066	1.000	12	Nonnormal	< .0138	< .0075	< .0081	.0171	.0050	.00495	123.87	< .05000	< .00100	50.000
	2070	1.000	5	Undeterminable	< .0050	< .0050	< .0050	.0000	.0000	.00000	.00	< .00500	< .00500	1.000
	2084	.923	13	Nonnormal	< .0137	< .0100	< .0090	.0163	.0050	.00452	118.78	< .05000	.00340	<14.706
	2106	1.000	7	Nonnormal	< .0039	< .0050	< .0032	.0020	.0040	.00074	50.60	< .00500	< .00100	5.000
	2120	1.000	4	Undeterminable	< .0050	< .0050	< .0050	.0000	.0000	.00000	.00	< .00500	< .00500	1.000
	2421	1.000	2	Undeterminable	< .0050	< .0050	< .0050	.0000	.0000	.00000	.00	< .00500	< .00500	1.000
	2643	1.000	9	Nonnormal	< .0161	< .0050	< .0097	.0193	.0050	.00644	119.97	< .05000	< .00500	10.000
	2648	1.000	8	Nonnormal	< .0119	< .0050	< .0079	.0156	.0050	.00551	131.11	< .05000	< .00500	10.000
	2649	1.000	8	Nonnormal	< .0119	< .0050	< .0079	.0156	.0050	.00551	131.11	< .05000	< .00500	10.000
	2821	1.000	1	Undeterminable	< .0050	< .0050	< .0050	.0000	.0000	.00000	.00	< .00500	< .00500	1.000
	2822	1.000	1	Undeterminable	< .0050	< .0050	< .0050	.0000	.0000	.00000	.00	< .00500	< .00500	1.000
	3001	.929	14	Nonnormal	< .0128	< .0075	< .0079	.0160	.0050	.00428	125.01	< .05000	.00200	<25.000
	3008	.923	13	Nonnormal	< .0136	< .0100	< .0087	.0164	.0050	.00454	120.07	< .05000	.00220	<22.727
	3010	.923	13	Nonnormal	< .0136	< .0100	< .0087	.0164	.0050	.00454	120.29	< .05000	.00200	<25.000
	3011	1.000	9	Nonnormal	< .0117	< .0050	< .0081	.0146	.0050	.00486	124.95	< .05000	< .00500	10.000
	3024	.917	12	Nonnormal	< .0139	< .0075	< .0086	.0171	.0050	.00492	122.42	< .05000	.00220	<22.727
	3037	1.000	13	Nonnormal	< .0136	< .0100	< .0085	.0164	.0050	.00455	120.86	< .05000	< .00150	33.333

PARAMETER	WELL NUMBER	PROPORTION OF NONDETECT	N	TYPE OF DISTRIBUTION	MEAN	MEDIAN	GEOMETRIC MEAN	STANDARD DEVIATION	Q3-Q1	STANDARD ERROR OF MEAN	COEFFICIENT OF VARIATION	MAXIMUM VALUE	MINIMUM VALUE	MAX/MIN RATIO
	3043	.923	13	Nonnormal	< .0136	< .0100	< .0086	.0164	.0050	.00455	120.52	< .05000	.00180	<27.778
	3055	.923	13	Nonnormal	< .0136	< .0100	< .0087	.0164	.0050	.00454	120.29	< .05000	.00200	<25.000
	3064	1.000	5	Undeterminable	< .0050	< .0050	< .0050	.0000	.0000	.00000	.00	< .00500	< .00500	1.000
	3066	1.000	13	Nonnormal	< .0135	< .0100	< .0082	.0164	.0050	.00456	121.43	< .05000	< .00100	50.000
	3067	1.000	6	Undeterminable	< .0050	< .0050	< .0050	.0000	.0000	.00000	.00	< .00500	< .00500	1.000
	3069	1.000	6	Undeterminable	< .0050	< .0050	< .0050	.0000	.0000	.00000	.00	< .00500	< .00500	1.000
	3070	1.000	5	Undeterminable	< .0050	< .0050	< .0050	.0000	.0000	.00000	.00	< .00500	< .00500	1.000
	3084	.923	13	Nonnormal	< .0137	< .0100	< .0090	.0163	.0050	.00453	119.10	< .05000	.00310	<16.129
	3106	1.000	6	Nonnormal	< .0043	< .0050	< .0038	.0016	.0000	.00067	37.68	< .00500	< .00100	5.000
	3120	1.000	4	Undeterminable	< .0050	< .0050	< .0050	.0000	.0000	.00000	.00	< .00500	< .00500	1.000
	3421	1.000	2	Undeterminable	< .0050	< .0050	< .0050	.0000	.0000	.00000	.00	< .00500	< .00500	1.000
	3821	1.000	1	Undeterminable	< .0050	< .0050	< .0050	.0000	.0000	.00000	.00	< .00500	< .00500	1.000
	4001	.923	13	Nonnormal	< .0136	< .0100	< .0087	.0164	.0050	.00454	120.29	< .05000	.00200	<25.000
	4008	.923	13	Nonnormal	< .0136	< .0100	< .0087	.0164	.0050	.00454	120.29	< .05000	.00200	<25.000
	4010	1.000	13	Nonnormal	< .0135	< .0100	< .0082	.0164	.0050	.00456	121.43	< .05000	< .00100	50.000
	4011	1.000	9	Nonnormal	< .0161	< .0050	< .0097	.0193	.0050	.00644	119.97	< .05000	< .00500	10.000
	4013	.923	13	Nonnormal	< .0136	< .0100	< .0087	.0164	.0050	.00454	120.29	< .05000	.00200	<25.000
	4064	1.000	4	Undeterminable	< .0050	< .0050	< .0050	.0000	.0000	.00000	.00	< .00500	< .00500	1.000
	4067	1.000	6	Undeterminable	< .0050	< .0050	< .0050	.0000	.0000	.00000	.00	< .00500	< .00500	1.000
Cadmium, (Dissd.)	1008	.667	9	Normal	< .0042	< .0010	< .0024	.0051	.0040	.00169	120.05	.01600	< .00100	>16.000
	1024	.929	14	Nonnormal	< .0021	< .0010	< .0015	.0020	.0010	.00054	97.41	.00700	< .00100	>7.000
	1025	.929	14	Nonnormal	< .0049	< .0010	< .0016	.0098	.0000	.00261	200.77	.03100	< .00070	>44.286
without outlier	1025	1.000	13	Nonnormal	< .0014	< .0005	< .0006	.0032	.0000	.00090	227.79	< .02440	< .00070	34.857
	1027	.923	13	Nonnormal	< .0022	< .0010	< .0015	.0025	.0000	.00070	113.04	.00900	< .00100	>9.000
	1028	1.000	1	Undeterminable	< .0010	< .0010	< .0010	.0000	.0000	.00000	.00	< .00100	< .00100	1.000
	1031	.923	13	Nonnormal	< .0013	< .0010	< .0012	.0006	.0000	.00017	46.79	.00290	< .00100	>2.900
	1038	.857	14	Nonnormal	< .0026	< .0010	< .0016	.0038	.0010	.00101	143.56	.01280	< .00100	>12.800
	1039	.900	10	Nonnormal	< .0028	< .0010	< .0019	.0030	.0040	.00095	107.54	.01000	< .00100	>10.000
	1042	1.000	8	Normal	< .0026	< .0015	< .0020	.0020	.0040	.00071	76.02	< .00500	< .00100	5.000
	1052	.933	15	Nonnormal	< .0022	< .0010	< .0016	.0019	.0040	.00048	84.64	.00540	< .00100	>5.400
	1064	1.000	5	Nonnormal	< .0028	< .0010	< .0016	.0040	.0000	.00178	143.17	< .00990	< .00100	9.900
	1074	.867	15	Nonnormal	< .0020	< .0010	< .0014	.0023	.0010	.00058	115.47	.00860	< .00070	>12.286
	1079	.867	15	Nonnormal	< .0026	< .0010	< .0017	.0031	.0010	.00079	120.12	.01000	< .00100	>10.000
	1080	.857	14	Nonnormal	< .0028	< .0010	< .0018	.0031	.0040	.00083	112.55	.01190	< .00100	>11.900
	1081	.933	15	Nonnormal	< .0023	< .0010	< .0015	.0037	.0010	.00094	156.77	.01500	< .00100	>15.000
	1082	.867	15	Nonnormal	< .0026	< .0010	< .0016	.0035	.0010	.00089	131.25	.01100	< .00100	>11.000
	1083	.929	14	Nonnormal	< .0018	< .0010	< .0013	.0027	.0000	.00071	145.16	.01100	< .00070	>15.714
	1085	1.000	4	Nonnormal	< .0013	< .0010	< .0012	.0005	.0005	.00025	40.00	< .00200	< .00100	2.000
	1160	1.000	2	Undeterminable	< .0010	< .0010	< .0010	.0000	.0000	.00000	.00	< .00100	< .00100	1.000
	1229	1.000	4	Undeterminable	< .0010	< .0010	< .0010	.0000	.0000	.00000	.00	< .00100	< .00100	1.000
	1276	1.000	3	Undeterminable	< .0010	< .0010	< .0010	.0000	.0000	.00000	.00	< .00100	< .00100	1.000
	1332	.750	4	Nonnormal	< .0012	< .0010	< .0011	.0004	.0004	.00018	29.79	.00170	< .00100	>1.700
	1523	1.000	4	Undeterminable	< .0010	< .0010	< .0010	.0000	.0000	.00000	.00	< .00100	< .00100	1.000
	1643	.625	8	Nonnormal	< .0030	< .0010	< .0017	.0041	.0022	.00145	137.50	.01250	< .00100	>12.500
	1644	1.000	7	Nonnormal	< .0011	< .0010	< .0011	.0004	.0000	.00014	33.07	< .00200	< .00100	2.000
	1645	1.000	6	Undeterminable	< .0010	< .0010	< .0010	.0000	.0000	.00000	.00	< .00100	< .00100	1.000
	1646	1.000	6	Undeterminable	< .0010	< .0010	< .0010	.0000	.0000	.00000	.00	< .00100	< .00100	1.000
	2008	1.000	12	Nonnormal	< .0021	< .0010	< .0016	.0018	.0025	.00051	85.52	< .00500	< .00100	5.000
	2010	1.000	14	Nonnormal	< .0019	< .0010	< .0015	.0017	.0010	.00045	87.39	< .00500	< .00100	5.000

PARAMETER	WELL NUMBER	PROPORTION OF NONDETECT	N	TYPE OF DISTRIBUTION	MEAN	MEDIAN	GEOMETRIC MEAN	STANDARD DEVIATION	Q3-Q1	STANDARD ERROR OF MEAN	COEFFICIENT OF VARIATION	MAXIMUM VALUE	MINIMUM VALUE	MAX/MIN RATIO
	2024	1.000	14	Nonnormal	< .0020	< .0010	< .0015	.0018	.0010	.00049	91.99	< .00600	< .00100	6.000
	2027	.933	15	Nonnormal	< .0022	< .0010	< .0015	.0026	.0010	.00068	120.25	.01030	< .00070	>14.714
	2037	1.000	14	Nonnormal	< .0022	< .0010	< .0015	.0023	.0010	.00063	106.98	< .00860	< .00100	8.600
	2043	.857	14	Nonnormal	< .0022	< .0010	< .0016	.0021	.0010	.00055	94.51	.00700	< .00100	>7.000
	2051	.929	14	Nonnormal	< .0020	< .0010	< .0015	.0018	.0010	.00049	91.99	.00600	< .00100	>6.000
	2052	.917	12	Nonnormal	< .0016	< .0010	< .0012	.0017	.0000	.00050	109.25	.00700	< .00100	>7.000
	2055	.909	11	Nonnormal	< .0050	< .0010	< .0014	.0133	.0000	.00400	265.33	.04500	< .00100	>45.000
without outlier	2055	1.000	10	Undeterminable	< .0005	< .0005	< .0005	.0000	.0000	.00000	.00	< .00100	< .00100	1.000
	2064	.889	9	Nonnormal	< .0022	< .0010	< .0017	.0019	.0010	.00064	86.49	.00600	< .00100	>6.000
	2066	1.000	14	Nonnormal	< .0019	< .0010	< .0015	.0017	.0010	.00045	87.39	< .00500	< .00100	5.000
	2070	.900	10	Normal	< .0017	< .0015	< .0015	.0009	.0010	.00030	55.80	.00400	< .00100	>4.000
	2084	.875	16	Nonnormal	< .0025	< .0010	< .0016	.0034	.0010	.00084	133.54	.01340	< .00100	>13.400
	2106	.600	10	Normal	< .0026	< .0016	< .0020	.0020	.0040	.00063	76.77	.00600	< .00100	>6.000
	2120	.667	6	Nonnormal	< .0023	< .0010	< .0017	.0021	.0040	.00084	88.53	.00500	< .00100	>5.000
	2421	.500	4	Normal	< .0028	< .0026	< .0021	.0021	.0036	.00106	75.65	.00510	< .00100	>5.100
	2643	1.000	9	Undeterminable	< .0010	< .0010	< .0010	.0000	.0000	.00000	.00	< .00100	< .00100	1.000
	2648	1.000	8	Undeterminable	< .0010	< .0010	< .0010	.0000	.0000	.00000	.00	< .00100	< .00100	1.000
	2649	1.000	8	Undeterminable	< .0010	< .0010	< .0010	.0000	.0000	.00000	.00	< .00100	< .00100	1.000
	2821	1.000	1	Undeterminable	< .0010	< .0010	< .0010	.0000	.0000	.00000	.00	< .00100	< .00100	1.000
	2822	1.000	1	Undeterminable	< .0010	< .0010	< .0010	.0000	.0000	.00000	.00	< .00100	< .00100	1.000
	3001	1.000	13	Nonnormal	< .0014	< .0010	< .0012	.0011	.0000	.00031	80.95	< .00500	< .00100	5.000
	3008	1.000	15	Nonnormal	< .0017	< .0010	< .0014	.0014	.0010	.00036	83.84	< .00500	< .00100	5.000
	3010	.933	15	Nonnormal	< .0021	< .0010	< .0015	.0022	.0010	.00056	104.21	.00800	< .00100	>8.000
	3011	.846	13	Nonnormal	< .0018	< .0010	< .0014	.0017	.0010	.00047	90.76	.00600	< .00100	>6.000
	3024	1.000	14	Nonnormal	< .0019	< .0010	< .0015	.0017	.0010	.00045	87.39	< .00500	< .00100	5.000
	3037	1.000	16	Nonnormal	< .0025	< .0010	< .0017	.0027	.0025	.00067	108.05	< .00950	< .00100	9.500
	3043	.875	16	Nonnormal	< .0019	< .0010	< .0015	.0017	.0010	.00044	89.66	.00600	< .00100	>6.000
	3055	1.000	15	Nonnormal	< .0017	< .0010	< .0014	.0014	.0010	.00036	83.84	< .00500	< .00100	5.000
	3064	.889	9	Normal	< .0023	< .0010	< .0018	.0018	.0030	.00060	77.26	< .00500	< .00100	5.000
	3066	1.000	15	Nonnormal	< .0019	< .0010	< .0014	.0016	.0010	.00042	87.95	< .00500	< .00100	5.000
	3067	.800	10	Nonnormal	< .0035	< .0015	< .0020	.0053	.0021	.00166	149.68	.01800	< .00100	>18.000
	3069	.909	11	Normal	< .0023	< .0010	< .0018	.0017	.0030	.00051	73.86	< .00500	< .00100	5.000
	3070	.900	10	Nonnormal	< .0022	< .0015	< .0017	.0018	.0010	.00057	82.43	.00600	< .00100	>6.000
	3084	.938	16	Nonnormal	< .0025	< .0010	< .0016	.0031	.0010	.00077	123.56	.01070	< .00100	>10.700
	3106	.600	10	Normal	< .0032	< .0022	< .0023	.0026	.0040	.00083	80.74	.00800	< .00100	>8.000
	3120	.833	6	Nonnormal	< .0018	< .0010	< .0015	.0016	.0010	.00065	87.39	< .00500	< .00100	5.000
	3421	1.000	3	Nonnormal	< .0031	< .0010	< .0019	.0037	.0064	.00213	117.93	< .00740	< .00100	7.400
	3821	1.000	1	Undeterminable	< .0010	< .0010	< .0010	.0000	.0000	.00000	.00	< .00100	< .00100	1.000
	4001	.929	14	Nonnormal	< .0022	< .0010	< .0015	.0027	.0000	.00071	120.37	.01000	< .00100	>10.000
	4008	1.000	15	Nonnormal	< .0017	< .0010	< .0014	.0014	.0010	.00036	83.84	< .00500	< .00100	5.000
	4010	.923	13	Nonnormal	< .0017	< .0010	< .0013	.0017	.0000	.00047	99.80	.00590	< .00100	>5.900
	4011	1.000	9	Undeterminable	< .0010	< .0010	< .0010	.0000	.0000	.00000	.00	< .00100	< .00100	1.000
	4013	.923	13	Nonnormal	< .0022	< .0010	< .0014	.0032	.0000	.00089	147.99	.01220	< .00100	>12.200
	4064	.833	6	Normal	< .0028	< .0010	< .0018	.0030	.0040	.00122	105.69	.00800	< .00100	>8.000
	4067	.857	7	Nonnormal	< .0017	< .0010	< .0013	.0019	.0000	.00071	110.24	.00600	< .00100	>6.000
without outlier	4067	1.000	6	Undeterminable	< .0005	< .0005	< .0005	.0000	.0000	.00000	.00	< .00100	< .00100	1.000
Calcium, (Dissd.)	1008	.000	9	Normal	84.556	85.20	84.17	8.1768	6.3000	2.72560	9.67	92.20000	66.00000	1.397
	1024	.000	16	Normal	88.281	84.7500	87.4453	13.4273	12.500	3.35682	15.21	130.00000	71.60000	1.816
	1025	.067	15	Normal	397.57	460.0000	344.5150	140.098	202.00	36.17303	35.24	521.00000	30.50000	17.082

PARAMETER	WELL NUMBER	PROPORTION OF NONDETECT	N	TYPE OF DISTRIBUTION	MEAN	MEDIAN	GEOMETRIC MEAN	STANDARD DEVIATION	Q3-Q1	STANDARD ERROR OF MEAN	COEFFICIENT OF VARIATION	MAXIMUM VALUE	MINIMUM VALUE	MAX/MIN RATIO
	1027	.000	15	Normal	91.207	104.0000	84.9605	32.4866	62.300	8.38800	35.62	132.00000	42.40000	3.113
	1028	.000	2	Normal	498.00	498.0000	495.4840	70.7107	100.00	50.00000	14.20	548.00000	448.00000	1.223
	1030	.000	2	Normal	158.00	158.0000	157.9490	5.6569	8.0000	4.00000	3.58	162.00000	154.00000	1.052
	1031	.000	14	Normal	209.07	211.5000	195.6680	73.6055	91.000	19.67189	35.21	322.00000	81.00000	3.975
	1038	.000	16	Normal	129.63	131.5000	128.5300	16.8558	21.500	4.21394	13.00	156.00000	96.00000	1.625
	1039	.000	10	Normal	157.96	143.0000	146.4870	62.9781	52.000	19.91542	39.87	274.00000	67.60000	4.053
	1042	.000	8	Normal	120.86	121.0000	119.4430	19.6340	34.000	6.94167	16.24	146.00000	92.90000	1.572
	1052	.000	16	Normal	87.719	92.7500	85.7636	17.3637	19.050	4.34091	19.79	110.00000	46.20000	2.381
	1064	.000	5	Normal	95.280	94.6000	94.9155	9.2083	11.400	4.11806	9.66	105.00000	82.20000	1.277
	1074	.063	16	Nonnormal	113.58	120.0000	111.1260	21.0775	12.500	5.26936	18.56	132.00000	62.80000	2.102
	1079	.000	16	Normal	129.54	131.5000	123.0290	37.6596	19.900	9.41490	29.07	220.00000	40.90000	5.379
	1080	.000	15	Nonnormal	117.23	122.0000	103.5230	33.7881	24.000	8.72405	28.82	153.00000	8.20000	18.659
	1081	.000	17	Normal	221.14	230.0000	217.7080	38.9881	48.000	9.45601	17.63	280.00000	160.00000	1.750
	1082	.000	16	Normal	143.76	146.0000	142.2950	19.9659	27.100	4.99148	13.89	168.00000	92.30000	1.820
	1083	.000	16	Normal	123.39	128.0000	117.7240	31.5214	30.500	7.88035	25.55	160.00000	37.10000	4.313
	1085	.000	4	Normal	105.23	101.9500	104.8670	10.2601	13.550	5.13004	9.75	120.00000	97.00000	1.237
	1160	.000	2	Normal	150.50	150.5000	150.3990	7.7782	11.000	5.50000	5.17	156.00000	145.00000	1.076
	1229	.000	4	Normal	94.700	93.3000	94.6274	4.3344	5.4000	2.16718	4.58	101.00000	91.20000	1.107
	1276	.000	3	Normal	109.67	108.0000	109.6240	3.7859	7.0000	2.18581	3.45	114.00000	107.00000	1.065
	1332	.000	4	Normal	251.75	257.0000	249.8070	35.6125	58.500	17.80625	14.15	284.00000	209.00000	1.359
	1523	.000	4	Normal	115.75	116.0000	115.4560	9.5000	15.500	4.75000	8.21	126.00000	105.00000	1.200
	1643	.000	8	Normal	132.25	132.0000	131.3030	16.8671	15.500	5.96343	12.75	162.00000	105.00000	1.543
	1644	.143	7	Normal	61.467	69.2000	46.6070	27.6152	16.000	10.43755	44.93	92.70000	< 7.94000	>11.675
	1645	.000	6	Normal	151.83	148.0000	151.1770	15.8167	21.000	6.45712	10.42	179.00000	137.00000	1.307
	1646	.000	6	Normal	151.17	149.0000	150.8430	10.9985	12.000	4.49011	7.28	170.00000	139.00000	1.223
	2008	.000	12	Nonnormal	81.058	89.9000	74.6682	23.2314	12.050	6.70632	28.66	96.30000	15.20000	6.336
	2010	.063	16	Normal	166.89	146.5000	151.9720	82.7646	63.000	20.69114	49.59	386.00000	86.90000	4.442
	2024	.071	14	Normal	148.36	151.0000	144.4940	33.3204	44.000	8.90524	22.46	200.00000	111.00000	1.802
	2027	.000	16	Normal	191.88	190.0000	178.7770	73.3502	126.50	18.33755	38.23	333.00000	100.00000	3.330
	2037	.067	15	Normal	118.93	120.0000	109.9620	47.2658	52.000	12.20398	39.74	228.00000	45.40000	5.022
	2043	.063	16	Normal	100.06	104.5000	95.7380	27.4091	38.550	6.85227	27.39	133.00000	44.40000	2.995
	2051	.000	16	Normal	140.42	129.5000	134.6290	43.6126	39.500	10.90314	31.06	249.00000	76.40000	3.259
	2052	.000	12	Normal	147.50	145.0000	146.6800	16.7033	16.500	4.82183	11.32	185.00000	128.00000	1.445
	2055	.083	12	Normal	98.883	97.4500	97.0238	18.4282	21.000	5.31976	18.64	124.00000	87.20000	1.422
	2064	.000	9	Normal	142.62	141.0000	140.2380	28.4471	12.000	9.48235	19.95	196.00000	109.00000	1.798
	2066	.063	16	Normal	64.150	68.8500	61.9657	14.6949	14.650	3.67371	22.91	81.70000	25.20000	3.242
	2070	.000	10	Normal	72.310	88.3500	67.2061	26.5503	47.300	8.39593	36.72	99.90000	34.10000	2.930
	2084	.000	17	Normal	228.29	227.0000	208.1710	81.6194	94.000	19.79560	35.75	366.00000	38.00000	9.632
	2106	.000	10	Normal	88.100	86.0000	86.9146	15.0475	4.3000	4.75843	17.08	112.00000	60.40000	1.854
	2120	.000	6	Normal	159.33	164.0000	155.4520	37.3827	62.000	15.26143	23.46	207.00000	107.00000	1.935
	2421	.000	4	Normal	126.00	117.0000	124.0610	26.8080	34.000	13.40398	21.28	165.00000	105.00000	1.571
	2643	.111	9	Normal	131.61	150.0000	123.2600	44.1615	57.000	14.72049	33.55	196.00000	93.00000	2.108
	2648	.000	8	Normal	130.66	133.5000	126.2570	34.5008	48.950	12.19788	26.40	179.00000	75.20000	2.380
	2649	.000	8	Normal	204.88	195.0000	198.6010	56.2074	76.000	19.87230	27.43	308.00000	143.00000	2.154
	2821	.000	1	Undeterminable	118.00	118.0000	118.0000	.0000	.0000	.00000	.00	118.00000	118.00000	1.000
	2822	.000	1	Undeterminable	122.00	122.0000	122.0000	.0000	.0000	.00000	.00	122.00000	122.00000	1.000
	3001	.000	15	Normal	71 667	87.8000	44.4549	50.0777	88.00	12.93000	69.88	173.00000	5.50000	31.455
	3008	.000	17	Normal	40.259	30.8000	29.7850	29.1289	45.000	7.06480	72.35	90.00000	7.90000	11.392
	3010	.059	17	Normal	193.14	186.0000	177.2040	75.8905	85.000	18.40614	39.29	337.00000	48.40000	6.963
	3011	.000	13	Normal	87.377	92.5000	86.5977	11.8900	14.400	3.29769	13.61	105.00000	64.60000	1.625

PARAMETER	WELL NUMBER	PROPORTION OF NONDETECT	N	TYPE OF DISTRIBUTION	MEAN	MEDIAN	GEOMETRIC MEAN	STANDARD DEVIATION	Q3-Q1	STANDARD ERROR OF MEAN	COEFFICIENT OF VARIATION	MAXIMUM VALUE	MINIMUM VALUE	MAX/MIN RATIO
	3024	.063	16	Normal	95.894	106.0000	86.0752	40.4761	75.200	10.11901	42.21	156.00000	32.00000	4.875
	3037	.000	17	Normal	232.65	254.0000	226.0030	54.2816	91.000	13.16522	23.33	305.00000	134.00000	2.276
	3043	.059	17	Normal	77.824	79.4000	74.4942	23.4443	21.900	5.68607	30.12	144.00000	36.40000	3.956
	3055	.059	17	Normal	158.29	162.0000	152.8830	34.9942	26.000	8.48735	22.11	211.00000	< 104.00000	>2.029
	3064	.000	9	Normal	94.767	96.8000	94.4916	7.7364	9.4000	2.57881	8.16	110.00000	85.40000	1.288
	3066	.000	17	Normal	150.29	156.0000	148.6210	21.5921	15.000	5.23686	14.37	175.00000	101.00000	1.733
	3067	.000	10	Normal	91.600	92.5000	91.0737	9.7574	8.6000	3.08556	10.65	102.00000	67.70000	1.507
	3069	.000	11	Normal	82.318	82.8000	82.0870	6.2691	4.8000	1.89021	7.62	92.80000	66.80000	1.389
	3070	.000	10	Normal	101.04	102.0000	100.3280	12.1746	16.000	3.84994	12.05	117.00000	75.60000	1.548
	3084	.059	17	Normal	195.71	223.0000	181.5450	69.6105	113.00	16.88303	35.57	284.00000	68.10000	4.170
	3106	.000	10	Normal	97.580	96.9500	97.4238	5.8279	6.7000	1.84293	5.97	107.00000	88.30000	1.212
	3120	.167	6	Normal	75.917	90.2000	70.5874	27.7600	49.700	11.33297	36.57	97.80000	35.00000	2.794
	3421	.000	3	Normal	194.67	197.0000	194.0650	18.6100	37.000	10.74451	9.56	212.00000	175.00000	1.211
	3821	.000	1	Undeterminable	80.600	80.6000	80.6000	.0000	.0000	.00000	.00	80.60000	80.60000	1.000
	4001	.000	16	Normal	77.969	91.7000	61.6728	39.0425	55.250	9.76062	50.07	122.00000	9.10000	13.407
	4008	.059	17	Normal	59.877	57.8000	56.9731	18.9777	36.500	4.60276	31.69	86.90000	34.00000	2.556
	4010	.071	14	Normal	79.807	84.0000	77.0337	19.3152	17.500	5.16221	24.20	101.00000	35.60000	2.837
	4011	.000	9	Normal	97.533	101.0000	90.9738	30.3187	29.700	10.10623	31.09	131.00000	29.50000	4.441
	4013	.000	14	Normal	194.93	170.5000	187.3330	56.4494	101.00	15.08673	28.96	272.00000	125.00000	2.176
	4064	.167	6	Normal	106.42	117.5000	103.3130	26.2839	42.000	10.73034	24.70	< 131.00000	83.00000	<1.578
	4067	.000	7	Normal	76.914	79.6000	76.3366	9.6264	8.9000	3.63845	12.52	86.40000	57.50000	1.503
Carbon disulfide	1008	1.000	6	Undeterminable	< .0010	< .0010	< .0010	.0000	.0000	.00000	.00	< .00100	< .00100	1.000
	1024	.900	10	Nonnormal	< .0010	< .0010	< .0010	.0001	.0000	.00004	12.16	.00140	< .00100	>1.400
	1025	1.000	12	Nonnormal	< .0017	< .0010	< .0013	.0016	.0000	.00045	93.42	< .00500	< .00100	5.000
	1027	1.000	10	Undeterminable	< .0010	< .0010	< .0010	.0000	.0000	.00000	.00	< .00100	< .00100	1.000
	1028	1.000	1	Undeterminable	< .0010	< .0010	< .0010	.0000	.0000	.00000	.00	< .00100	< .00100	1.000
	1031	1.000	11	Nonnormal	< .0036	< .0050	< .0030	.0019	.0040	.00058	52.57	< .00500	< .00100	5.000
	1038	1.000	10	Nonnormal	< .0014	< .0010	< .0012	.0013	.0000	.00040	90.35	< .00500	< .00100	5.000
	1039	1.000	8	Undeterminable	< .0010	< .0010	< .0010	.0000	.0000	.00000	.00	< .00100	< .00100	1.000
	1042	1.000	6	Undeterminable	< .0010	< .0010	< .0010	.0000	.0000	.00000	.00	< .00100	< .00100	1.000
	1052	.909	11	Nonnormal	< .0013	< .0010	< .0011	.0009	.0000	.00027	71.07	.00400	< .00100	>4.000
	1064	1.000	5	Undeterminable	< .0010	< .0010	< .0010	.0000	.0000	.00000	.00	< .00100	< .00100	1.000
	1074	1.000	12	Nonnormal	< .0014	< .0010	< .0012	.0012	.0000	.00034	82.20	< .00500	< .00100	5.000
	1079	1.000	10	Undeterminable	< .0010	< .0010	< .0010	.0000	.0000	.00000	.00	< .00100	< .00100	1.000
	1080	1.000	10	Nonnormal	< .0014	< .0010	< .0012	.0013	.0000	.00040	90.35	< .00500	< .00100	5.000
	1081	1.000	11	Undeterminable	< .0010	< .0010	< .0010	.0000	.0000	.00000	.00	< .00100	< .00100	1.000
	1082	1.000	13	Nonnormal	< .0016	< .0010	< .0013	.0015	.0000	.00042	92.99	< .00500	< .00100	5.000
	1083	1.000	11	Nonnormal	< .0014	< .0010	< .0012	.0012	.0000	.00036	88.44	< .00500	< .00100	5.000
	1085	1.000	8	Nonnormal	< .0015	< .0010	< .0012	.0014	.0000	.00050	94.28	< .00500	< .00100	5.000
	1160	1.000	2	Undeterminable	< .0010	< .0010	< .0010	.0000	.0000	.00000	.00	< .00100	< .00100	1.000
	1229	1.000	4	Undeterminable	< .0010	< .0010	< .0010	.0000	.0000	.00000	.00	< .00100	< .00100	1.000
	1276	1.000	4	Undeterminable	< .0010	< .0010	< .0010	.0000	.0000	.00000	.00	< .00100	< .00100	1.000
	1332	1.000	4	Undeterminable	< .0010	< .0010	< .0010	.0000	.0000	.00000	.00	< .00100	< .00100	1.000
	1523	.750	4	Undeterminable	< .0010	< .0010	< .0010	.0000	.0000	.00000	.00	< .00100	< .00100	1.000
	1643	1.000	8	Nonnormal	< .0020	< .0010	< .0015	.0019	.0020	.00066	92.58	< .00500	< .00100	5.000
	1644	1.000	7	Nonnormal	< .0016	< .0010	< .0013	.0015	.0000	.00057	96.21	< .00500	< .00100	5.000
	1645	1.000	6	Undeterminable	< .0010	< .0010	< .0010	.0000	.0000	.00000	.00	< .00100	< .00100	1.000
	1646	1.000	6	Undeterminable	< .0010	< .0010	< .0010	.0000	.0000	.00000	.00	< .00100	< .00100	1.000
	2008	1.000	9	Nonnormal	< .0014	< .0010	< .0012	.0013	.0000	.00044	92.31	< .00500	< .00100	5.000

4406

PARAMETER	WELL NUMBER	PROPORTION OF NONDETECT	N	TYPE OF DISTRIBUTION	MEAN	MEDIAN	GEOMETRIC MEAN	STANDARD DEVIATION	Q3-Q1	STANDARD ERROR OF MEAN	COEFFICIENT OF VARIATION	MAXIMUM VALUE	MINIMUM VALUE	MAX/MIN RATIO
	2010	1.000	11	Nonnormal	< .0014	< .0010	< .0012	.0012	.0000	.00036	88.44	< .00500	< .00100	5.000
	2024	.909	11	Nonnormal	< .0012	< .0010	< .0011	.0006	.0000	.00019	53.17	.00310	< .00100	>3.100
	2027	.917	12	Nonnormal	< .0021	< .0010	< .0014	.0027	.0000	.00079	131.78	.01000	< .00100	>10.000
	2037	.917	12	Nonnormal	< .0022	< .0010	< .0014	.0030	.0000	.00087	138.93	.01100	< .00100	>11.000
	2043	.909	11	Nonnormal	< .0016	< .0010	< .0013	.0014	.0000	.00043	87.08	< .00500	< .00100	5.000
	2051	1.000	10	Undeterminable	< .0010	< .0010	< .0010	.0000	.0000	.00000	.00	< .00100	< .00100	1.000
	2052	.917	12	Nonnormal	< .0017	< .0010	< .0013	.0016	.0000	.00046	94.13	.00510	< .00100	>5.100
	2055	.900	10	Nonnormal	< .0020	< .0010	< .0013	.0028	.0000	.00089	141.42	< .01000	< .00100	10.000
	2064	1.000	9	Nonnormal	< .0014	< .0010	< .0012	.0013	.0000	.00044	92.31	< .00500	< .00100	5.000
	2066	1.000	10	Undeterminable	< .0010	< .0010	< .0010	.0000	.0000	.00000	.00	< .00100	< .00100	1.000
	2070	1.000	8	Undeterminable	< .0010	< .0010	< .0010	.0000	.0000	.00000	.00	< .00100	< .00100	1.000
	2084	1.000	12	Nonnormal	< .0013	< .0010	< .0011	.0012	.0000	.00033	86.60	< .00500	< .00100	5.000
	2106	1.000	8	Nonnormal	< .0015	< .0010	< .0012	.0014	.0000	.00050	94.28	< .00500	< .00100	5.000
	2120	1.000	4	Undeterminable	< .0010	< .0010	< .0010	.0000	.0000	.00000	.00	< .00100	< .00100	1.000
	2421	1.000	2	Undeterminable	< .0010	< .0010	< .0010	.0000	.0000	.00000	.00	< .00100	< .00100	1.000
	2643	1.000	9	Undeterminable	< .0010	< .0010	< .0010	.0000	.0000	.00000	.00	< .00100	< .00100	1.000
	2648	1.000	8	Undeterminable	< .0010	< .0010	< .0010	.0000	.0000	.00000	.00	< .00100	< .00100	1.000
	2649	1.000	8	Nonnormal	< .0020	< .0010	< .0015	.0019	.0020	.00066	92.58	< .00500	< .00100	5.000
	2821	1.000	1	Undeterminable	< .0010	< .0010	< .0010	.0000	.0000	.00000	.00	< .00100	< .00100	1.000
	2822	1.000	1	Undeterminable	< .0010	< .0010	< .0010	.0000	.0000	.00000	.00	< .00100	< .00100	1.000
	3001	1.000	12	Nonnormal	< .0013	< .0010	< .0011	.0012	.0000	.00033	86.60	< .00500	< .00100	5.000
	3008	.818	11	Nonnormal	< .0035	< .0010	< .0015	.0079	.0000	.00238	225.13	.02730	< .00100	>27.300
	3010	.917	12	Nonnormal	< .0031	< .0010	< .0016	.0055	.0014	.00158	174.14	< .02000	< .00100	20.000
	3011	1.000	10	Undeterminable	< .0010	< .0010	< .0010	.0000	.0000	.00000	.00	< .00100	< .00100	1.000
	3024	1.000	10	Undeterminable	< .0010	< .0010	< .0010	.0000	.0000	.00000	.00	< .00100	< .00100	1.000
	3037	.917	12	Nonnormal	< .0097	< .0010	< .0017	.0288	.0000	.00831	297.78	.10100	< .00100	>101.000
without outlier	3037	1.000	11	Nonnormal	< .0007	< .0005	< .0006	.0006	.0000	.00018	88.44	< .00500	< .00100	5.000
	3043	.833	12	Nonnormal	< .0027	< .0010	< .0015	.0043	.0007	.00123	160.08	.01570	< .00100	>15.700
	3055	1.000	11	Undeterminable	< .0010	< .0010	< .0010	.0000	.0000	.00000	.00	< .00100	< .00100	1.000
	3064	1.000	6	Undeterminable	< .0010	< .0010	< .0010	.0000	.0000	.00000	.00	< .00100	< .00100	1.000
	3066	.818	11	Nonnormal	< .0025	< .0010	< .0015	.0035	.0000	.00106	137.97	.01110	< .00100	>11.100
	3067	1.000	6	Undeterminable	< .0010	< .0010	< .0010	.0000	.0000	.00000	.00	< .00100	< .00100	1.000
	3069	1.000	8	Undeterminable	< .0010	< .0010	< .0010	.0000	.0000	.00000	.00	< .00100	< .00100	1.000
	3070	1.000	5	Undeterminable	< .0010	< .0010	< .0010	.0000	.0000	.00000	.00	< .00100	< .00100	1.000
	3084	1.000	12	Nonnormal	< .0013	< .0010	< .0011	.0012	.0000	.00033	86.60	< .00500	< .00100	5.000
	3106	1.000	7	Undeterminable	< .0010	< .0010	< .0010	.0000	.0000	.00000	.00	< .00100	< .00100	1.000
	3120	1.000	4	Undeterminable	< .0010	< .0010	< .0010	.0000	.0000	.00000	.00	< .00100	< .00100	1.000
	3421	1.000	2	Undeterminable	< .0010	< .0010	< .0010	.0000	.0000	.00000	.00	< .00100	< .00100	1.000
	3821	1.000	1	Undeterminable	< .0010	< .0010	< .0010	.0000	.0000	.00000	.00	< .00100	< .00100	1.000
	4001	1.000	11	Undeterminable	< .0010	< .0010	< .0010	.0000	.0000	.00000	.00	< .00100	< .00100	1.000
	4008	1.000	11	Undeterminable	< .0010	< .0010	< .0010	.0000	.0000	.00000	.00	< .00100	< .00100	1.000
	4010	1.000	11	Undeterminable	< .0010	< .0010	< .0010	.0000	.0000	.00000	.00	< .00100	< .00100	1.000
	4011	1.000	9	Undeterminable	< .0010	< .0010	< .0010	.0000	.0000	.00000	.00	< .00100	< .00100	1.000
	4013	1.000	11	Undeterminable	< .0010	< .0010	< .0010	.0000	.0000	.00000	.00	< .00100	< .00100	1.000
	4064	1.000	5	Undeterminable	< .0010	< .0010	< .0010	.0000	.0000	.00000	.00	< .00100	< .00100	1.000
	4067	1.000	6	Undeterminable	< .0010	< .0010	< .0010	.0000	.0000	.00000	.00	< .00100	< .00100	1.000
Chloride	1008	.000	10	Normal	10.34	10.5000	7.7152	5.6105	6.0000	1.77421	54.26	18.00000	.50000	36.000
	1024	.188	16	Nonnormal	2.897	2.0000	1.9087	4.1303	1.2500	1.03258	142.58	18.00000	1.00000	18.000
	1025	.000	14	Normal	838.4	842.0000	837.0440	50.0856	64.000	13.38595	5.97	940.00000	753.00000	1.248

PARAMETER	WELL NUMBER	PROPORTION OF NONDETECT	N	TYPE OF DISTRIBUTION	MEAN	MEDIAN	GEOMETRIC MEAN	STANDARD DEVIATION	Q3-Q1	STANDARD ERROR OF MEAN	COEFFICIENT OF VARIATION	MAXIMUM VALUE	MINIMUM VALUE	MAX/MIN RATIO
	1027	.133	15	Normal	6.560	7.0000	5.4274	2.9602	5.0000	.76431	45.12	11.00000	< 1.00000	>11.000
	1028	.000	2	Normal	606.0	606.0000	599.8670	121.62	172.00	86.00000	20.07	692.00000	520.00000	1.331
	1030	.000	1	Undeterminable	5.000	5.0000	5.0000	.0000	.0000	.00000	.00	5.00000	5.00000	1.000
	1031	.000	14	Normal	907.4	885.8500	901.1120	113.15	65.000	30.24061	12.47	1120.000	748.00000	1.497
	1038	.000	16	Normal	15.84	17.0000	14.4173	4.7612	4.0500	1.19030	30.06	21.00000	2.00000	10.500
	1039	.000	12	Normal	525.5	441.5000	471.0020	267.73	414.50	77.28592	50.95	1095.00000	270.00000	4.056
	1042	.100	10	Normal	73.08	67.0000	65.6264	32.4254	31.500	10.25382	44.37	142.00000	< 37.00000	>3.838
	1052	.063	16	Normal	6.941	7.0000	6.3060	3.0362	3.1000	.75905	43.75	13.00000	2.50000	5.200
	1064	.167	6	Normal	5.333	5.5000	4.9727	2.0656	4.0000	.84327	38.73	8.00000	3.00000	2.667
	1074	.063	16	Nonnormal	128.6	133.0000	125.8240	22.7329	14.000	5.68322	17.67	153.00000	105.00000	1.457
	1079	.188	16	Normal	3.119	3.0000	2.2519	2.4991	3.5000	.62478	80.13	10.00000	1.00000	10.000
	1080	.067	15	Normal	5.387	6.0000	5.1681	1.4716	1.0000	.37996	27.32	8.30000	2.50000	3.320
	1081	.000	17	Nonnormal	32.73	35.0000	29.5075	9.3248	3.0000	2.26158	28.49	40.00000	3.00000	13.333
	1082	.000	16	Normal	35.11	38.5000	30.3552	11.5823	9.5000	2.89557	32.99	47.00000	2.00000	23.500
	1083	.000	16	Normal	51.42	54.5000	50.3138	10.2974	11.100	2.57435	20.03	67.00000	31.40000	2.134
	1085	.000	8	Normal	14.51	15.0000	14.4691	1.1655	1.0000	.41207	8.03	16.00000	12.10000	1.322
	1160	.000	2	Normal	13.50	13.5000	13.4164	2.1213	3.0000	1.50000	15.71	15.00000	12.00000	1.250
	1229	.000	4	Normal	29.00	26.5000	28.1484	8.5245	12.000	4.26224	29.39	41.00000	22.00000	1.864
	1276	.000	4	Normal	19.00	18.0000	18.8515	2.8284	4.0000	1.41421	14.89	23.00000	17.00000	1.353
	1332	.000	4	Normal	898.8	891.5000	888.8810	153.83	245.50	76.91269	17.12	1080.000	732.00000	1.475
	1523	.000	4	Normal	6.000	5.5000	5.8857	1.4142	2.0000	.70711	23.57	8.00000	5.00000	1.600
	1643	.000	8	Normal	82.99	77.0000	78.9171	29.8135	25.000	10.54068	35.93	147.00000	46.89000	3.135
	1644	.000	7	Normal	815.7	837.0000	814.1880	52.8927	98.000	19.99155	6.48	872.00000	731.95001	1.191
	1645	.000	6	Normal	51.83	52.0000	51.5156	6.1779	7.0000	2.52212	11.92	60.00000	42.00000	1.429
	1646	.000	6	Normal	47.67	49.5000	46.5613	10.6333	9.0000	4.34102	22.31	62.00000	30.00000	2.067
	2008	.083	12	Normal	26.61	27.5000	25.9263	5.6701	6.1500	1.63681	21.31	33.00000	18.00000	1.833
	2010	.063	16	Nonnormal	30.68	32.0000	30.2793	4.4044	1.9500	1.10111	14.36	36.00000	27.00000	1.333
	2024	.067	15	Nonnormal	21.32	24.0000	19.2575	6.5148	4.0000	1.68213	30.56	26.00000	2.80000	9.286
	2027	.125	16	Normal	75.65	76.0000	69.8488	28.9971	52.000	7.24928	38.33	< 140.00000	31.00000	<4.516
	2037	.067	15	Normal	26.88	27.0000	26.1268	6.1169	5.0000	1.57937	22.76	41.00000	22.20000	1.847
	2043	.071	14	Normal	43.14	47.5000	40.9465	13.7754	24.000	3.68164	31.93	66.00000	23.00000	2.870
	2051	.000	16	Nonnormal	36.14	24.5000	26.5466	47.3074	2.2000	11.82686	130.91	212.00000	5.80000	36.552
without outlier	2051	.000	15	Nonnormal	24.41	24.0000	23.1128	6.4389	2.0000	1.66252	26.37	39.00000	5.80000	6.724
	2052	.077	13	Normal	19.31	19.0000	18.8683	4.3279	2.0000	1.20035	22.42	30.00000	16.00000	1.875
	2055	.083	12	Normal	29.00	29.5000	28.6303	4.3275	3.0000	1.24924	14.92	35.00000	28.00000	1.250
	2064	.083	12	Normal	22.14	23.0000	21.7348	4.1135	2.2000	1.18746	18.58	29.00000	16.00000	1.813
	2066	.125	16	Nonnormal	64.72	67.0000	62.8100	14.4660	3.0000	3.61650	22.35	96.00000	< 62.00000	>1.548
	2070	.000	13	Normal	28.70	15.0000	18.5873	24.5734	43.500	6.81544	85.62	65.00000	4.00000	16.250
	2084	.059	17	Normal	159.29	170.0000	153.2850	42.8555	66.000	10.39399	26.90	250.0000	103.00000	2.427
	2106	.000	12	Normal	19.992	20.0000	19.1393	5.6460	6.5000	1.62986	28.24	30.00000	8.60000	3.488
	2120	.000	6	Normal	34.833	27.1000	31.9937	16.5561	27.200	6.75898	47.53	61.00000	21.00000	2.905
	2421	.000	4	Normal	31.900	27.2500	30.8929	10.0833	10.700	5.04166	31.61	47.00000	26.10000	1.801
	2643	.000	9	Normal	167.33	166.0000	166.1130	21.5291	31.000	7.17635	12.87	202.00000	138.00000	1.464
	2648	.000	8	Normal	53.625	52.5000	52.5391	11.4385	17.000	4.04412	21.33	71.00000	37.00000	1.919
	2649	.000	8	Normal	327.00	292.0000	305.2200	137.485	145.00	48.60813	42.04	613.00000	175.00000	3.503
	2821	.000	1	Undeterminable	51.000	51.0000	51.0000	.0000	.0000	.00000	.00	51.00000	51.00000	1.000
	2822	.000	1	Undeterminable	44.000	44.0000	44.0000	.0000	.0000	.00000	.00	44.00000	44.00000	1.000
	3001	.067	15	Normal	19.560	19.0000	19.1274	4.0564	7.0000	1.04735	20.74	25.00000	16.00000	1.563
	3008	.000	17	Nonnormal	21.912	20.0000	21.0418	8.4340	3.5000	2.04555	38.49	54.00000	18.00000	3.000
	3010	.059	17	Normal	66.335	70.2000	64.8698	12.7448	20.000	3.09106	19.21	82.00000	54.00000	1.519

4406

PARAMETER	WELL NUMBER	PROPORTION OF NONDETECT	N	TYPE OF DISTRIBUTION	MEAN	MEDIAN	GEOMETRIC MEAN	STANDARD DEVIATION	Q3-Q1	STANDARD ERROR OF MEAN	COEFFICIENT OF VARIATION	MAXIMUM VALUE	MINIMUM VALUE	MAX/MIN RATIO
	3011	.000	14	Normal	23.500	23.5000	23.0301	5.0845	3.0000	1.35889	21.64	37.50000	14.50000	2.586
	3024	.063	16	Nonnormal	14.381	19.7000	11.4653	8.1647	16.500	2.04116	56.77	24.00000	3.70000	6.486
	3037	.059	17	Normal	169.29	179.0000	140.2280	57.3354	53.000	13.90587	33.87	250.00000	4.00000	62.500
	3043	.063	16	Normal	19.686	21.5000	16.1545	8.7200	11.450	2.18000	44.30	32.00000	< 2.75000	>11.636
	3055	.000	17	Normal	49.765	49.0000	49.5375	4.8749	4.0000	1.18234	9.80	58.00000	41.00000	1.415
	3064	.000	10	Nonnormal	19.920	18.6000	19.4238	5.4587	1.0000	1.72619	27.40	35.00000	15.00000	2.333
	3066	.000	17	Normal	576.94	679.0000	509.1630	222.879	307.00	54.05610	38.63	851.00000	80.00000	10.637
	3067	.000	10	Normal	16.710	18.0000	15.2944	5.1100	2.8000	1.61592	30.58	22.50000	3.40000	6.618
	3069	.077	13	Nonnormal	27.954	26.0000	26.2434	12.0770	4.0000	3.34954	43.20	65.40000	21.00000	3.114
	3070	.000	10	Normal	19.450	19.2500	18.8156	5.3875	7.0000	1.70367	27.70	31.00000	13.00000	2.385
	3084	.000	17	Normal	118.94	72.0000	79.4415	89.2171	169.00	21.63832	75.01	235.00000	11.00000	21.364
	3106	.000	12	Normal	26.208	25.0000	25.2401	7.0518	6.5000	2.03568	26.91	40.80000	11.70000	3.487
	3120	.167	6	Normal	13.567	13.0000	12.5192	5.3616	8.1000	2.18886	39.52	20.00000	10.90000	1.835
	3421	.000	3	Normal	60.133	56.0000	59.7106	8.9473	16.400	5.16570	14.88	70.40000	54.00000	1.304
	3821	.000	1	Undeterminable	23.000	23.0000	23.0000	.0000	.0000	.00000	.00	23.00000	23.00000	1.000
	4001	.063	16	Normal	24.400	23.6500	23.7868	5.6589	8.0000	1.41471	23.19	35.60000	18.00000	1.978
	4008	.118	17	Normal	11.291	11.5000	10.9633	2.4951	1.0000	.60516	22.10	15.00000	10.00000	1.500
	4010	.071	14	Normal	29.679	30.0000	29.4132	3.9302	3.0000	1.05039	13.24	< 39.00000	28.00000	<1.393
	4011	.000	9	Nonnormal	35.000	38.0000	32.4891	10.1489	5.0000	3.38296	29.00	42.00000	9.00000	4.667
	4013	.000	14	Normal	203.43	225.5000	181.0340	99.5403	106.00	26.60325	48.93	472.00000	49.00000	9.633
	4064	.143	7	Normal	36.429	32.0000	34.7945	13.3773	10.000	5.05615	36.72	< 74.00000	26.00000	<2.846
	4067	.000	7	Normal	12.714	13.0000	12.6210	1.6036	3.0000	.60609	12.61	14.00000	10.00000	1.400
Chloroform	1008	1.000	6	Undeterminable	< .0010	< .0010	< .0010	.0000	.0000	.00000	.00	< .00100	< .00100	1.000
	1024	1.000	10	Undeterminable	< .0010	< .0010	< .0010	.0000	.0000	.00000	.00	< .00100	< .00100	1.000
	1025	1.000	12	Nonnormal	< .0017	< .0010	< .0013	.0016	.0000	.00045	93.42	< .00500	< .00100	5.000
	1027	1.000	10	Undeterminable	< .0010	< .0010	< .0010	.0000	.0000	.00000	.00	< .00100	< .00100	1.000
	1028	1.000	1	Undeterminable	< .0010	< .0010	< .0010	.0000	.0000	.00000	.00	< .00100	< .00100	1.000
	1031	.818	11	Nonnormal	< .0034	< .0050	< .0029	.0018	.0032	.00055	53.14	< .00500	< .00100	5.000
	1038	1.000	10	Nonnormal	< .0014	< .0010	< .0012	.0013	.0000	.00040	90.35	< .00500	< .00100	5.000
	1039	1.000	8	Undeterminable	< .0010	< .0010	< .0010	.0000	.0000	.00000	.00	< .00100	< .00100	1.000
	1042	1.000	6	Undeterminable	< .0010	< .0010	< .0010	.0000	.0000	.00000	.00	< .00100	< .00100	1.000
	1052	1.000	11	Nonnormal	< .0014	< .0010	< .0012	.0012	.0000	.00036	88.44	< .00500	< .00100	5.000
	1064	1.000	5	Undeterminable	< .0010	< .0010	< .0010	.0000	.0000	.00000	.00	< .00100	< .00100	1.000
	1074	1.000	12	Nonnormal	< .0017	< .0010	< .0013	.0016	.0000	.00045	93.42	< .00500	< .00100	5.000
	1079	1.000	10	Undeterminable	< .0010	< .0010	< .0010	.0000	.0000	.00000	.00	< .00100	< .00100	1.000
	1080	1.000	10	Nonnormal	< .0014	< .0010	< .0012	.0013	.0000	.00040	90.35	< .00500	< .00100	5.000
	1081	1.000	11	Undeterminable	< .0010	< .0010	< .0010	.0000	.0000	.00000	.00	< .00100	< .00100	1.000
	1082	1.000	13	Nonnormal	< .0016	< .0010	< .0013	.0015	.0000	.00042	92.99	< .00500	< .00100	5.000
	1083	1.000	11	Nonnormal	< .0014	< .0010	< .0012	.0012	.0000	.00036	88.44	< .00500	< .00100	5.000
	1085	1.000	8	Nonnormal	< .0015	< .0010	< .0012	.0014	.0000	.00050	94.28	< .00500	< .00100	5.000
	1160	1.000	2	Undeterminable	< .0010	< .0010	< .0010	.0000	.0000	.00000	.00	< .00100	< .00100	1.000
	1229	1.000	4	Undeterminable	< .0010	< .0010	< .0010	.0000	.0000	.00000	.00	< .00100	< .00100	1.000
	1276	1.000	4	Undeterminable	< .0010	< .0010	< .0010	.0000	.0000	.00000	.00	< .00100	< .00100	1.000
	1332	1.000	4	Undeterminable	< .0010	< .0010	< .0010	.0000	.0000	.00000	.00	< .00100	< .00100	1.000
	1523	.750	4	Undeterminable	< .0010	< .0010	< .0010	.0000	.0000	.00000	.00	< .00100	< .00100	1.000
	1643	1.000	8	Nonnormal	< .0020	< .0010	< .0015	.0019	.0020	.00066	92.58	< .00500	< .00100	5.000
	1644	1.000	7	Nonnormal	< .0016	< .0010	< .0013	.0015	.0000	.00057	96.21	< .00500	< .00100	5.000
	1645	1.000	6	Undeterminable	< .0010	< .0010	< .0010	.0000	.0000	.00000	.00	< .00100	< .00100	1.000
	1646	1.000	6	Undeterminable	< .0010	< .0010	< .0010	.0000	.0000	.00000	.00	< .00100	< .00100	1.000

4406

PARAMETER	WELL NUMBER	PROPORTION OF NONDETECT	N	TYPE OF DISTRIBUTION	MEAN	MEDIAN	GEOMETRIC MEAN	STANDARD DEVIATION	Q3-Q1	STANDARD ERROR OF MEAN	COEFFICIENT OF VARIATION	MAXIMUM VALUE	MINIMUM VALUE	MAX/MIN RATIO
	2008	1.000	9	Nonnormal	< .0014	< .0010	< .0012	.0013	.0000	.00044	92.31	< .00500	< .00100	5.000
	2010	1.000	11	Nonnormal	< .0014	< .0010	< .0012	.0012	.0000	.00036	88.44	< .00500	< .00100	5.000
	2024	1.000	11	Undeterminable	< .0010	< .0010	< .0010	.0000	.0000	.00000	.00	< .00100	< .00100	1.000
	2027	1.000	12	Nonnormal	< .0017	< .0010	< .0013	.0016	.0000	.00045	93.42	< .00500	< .00100	5.000
	2037	1.000	12	Nonnormal	< .0017	< .0010	< .0013	.0016	.0000	.00045	93.42	< .00500	< .00100	5.000
	2043	1.000	11	Nonnormal	< .0014	< .0010	< .0012	.0012	.0000	.00036	88.44	< .00500	< .00100	5.000
	2051	1.000	10	Undeterminable	< .0010	< .0010	< .0010	.0000	.0000	.00000	.00	< .00100	< .00100	1.000
	2052	1.000	12	Nonnormal	< .0013	< .0010	< .0011	.0012	.0000	.00033	86.60	< .00500	< .00100	5.000
	2055	1.000	10	Nonnormal	< .0019	< .0010	< .0013	.0028	.0000	.00090	149.79	< .01000	< .00100	10.000
	2064	1.000	9	Nonnormal	< .0014	< .0010	< .0012	.0013	.0000	.00044	92.31	< .00500	< .00100	5.000
	2066	1.000	10	Undeterminable	< .0010	< .0010	< .0010	.0000	.0000	.00000	.00	< .00100	< .00100	1.000
	2070	1.000	8	Undeterminable	< .0010	< .0010	< .0010	.0000	.0000	.00000	.00	< .00100	< .00100	1.000
	2084	1.000	12	Nonnormal	< .0013	< .0010	< .0011	.0012	.0000	.00033	86.60	< .00500	< .00100	5.000
	2106	1.000	8	Nonnormal	< .0015	< .0010	< .0012	.0014	.0000	.00050	94.28	< .00500	< .00100	5.000
	2120	1.000	4	Undeterminable	< .0010	< .0010	< .0010	.0000	.0000	.00000	.00	< .00100	< .00100	1.000
	2421	1.000	2	Undeterminable	< .0010	< .0010	< .0010	.0000	.0000	.00000	.00	< .00100	< .00100	1.000
	2643	1.000	9	Undeterminable	< .0010	< .0010	< .0010	.0000	.0000	.00000	.00	< .00100	< .00100	1.000
	2648	1.000	8	Undeterminable	< .0010	< .0010	< .0010	.0000	.0000	.00000	.00	< .00100	< .00100	1.000
	2649	.500	8	Normal	< .0025	< .0022	< .0021	.0016	.0026	.00057	64.00	< .00500	< .00100	5.000
	2821	1.000	1	Undeterminable	< .0010	< .0010	< .0010	.0000	.0000	.00000	.00	< .00100	< .00100	1.000
	2822	1.000	1	Undeterminable	< .0010	< .0010	< .0010	.0000	.0000	.00000	.00	< .00100	< .00100	1.000
	3001	.917	12	Nonnormal	< .0014	< .0010	< .0012	.0012	.0000	.00034	82.06	< .00500	< .00100	5.000
	3008	1.000	11	Undeterminable	< .0010	< .0010	< .0010	.0000	.0000	.00000	.00	< .00100	< .00100	1.000
	3010	1.000	12	Nonnormal	< .0029	< .0010	< .0015	.0055	.0000	.00159	188.62	< .02000	< .00100	20.000
	3011	1.000	10	Undeterminable	< .0010	< .0010	< .0010	.0000	.0000	.00000	.00	< .00100	< .00100	1.000
	3024	1.000	10	Undeterminable	< .0010	< .0010	< .0010	.0000	.0000	.00000	.00	< .00100	< .00100	1.000
	3037	1.000	12	Nonnormal	< .0013	< .0010	< .0011	.0012	.0000	.00033	86.60	< .00500	< .00100	5.000
	3043	1.000	12	Nonnormal	< .0013	< .0010	< .0011	.0012	.0000	.00033	86.60	< .00500	< .00100	5.000
	3055	1.000	11	Undeterminable	< .0010	< .0010	< .0010	.0000	.0000	.00000	.00	< .00100	< .00100	1.000
	3064	1.000	6	Undeterminable	< .0010	< .0010	< .0010	.0000	.0000	.00000	.00	< .00100	< .00100	1.000
	3066	1.000	11	Undeterminable	< .0010	< .0010	< .0010	.0000	.0000	.00000	.00	< .00100	< .00100	1.000
	3067	1.000	6	Undeterminable	< .0010	< .0010	< .0010	.0000	.0000	.00000	.00	< .00100	< .00100	1.000
	3069	1.000	8	Undeterminable	< .0010	< .0010	< .0010	.0000	.0000	.00000	.00	< .00100	< .00100	1.000
	3070	1.000	5	Undeterminable	< .0010	< .0010	< .0010	.0000	.0000	.00000	.00	< .00100	< .00100	1.000
	3084	1.000	12	Nonnormal	< .0013	< .0010	< .0011	.0012	.0000	.00033	86.60	< .00500	< .00100	5.000
	3106	1.000	7	Undeterminable	< .0010	< .0010	< .0010	.0000	.0000	.00000	.00	< .00100	< .00100	1.000
	3120	1.000	4	Undeterminable	< .0010	< .0010	< .0010	.0000	.0000	.00000	.00	< .00100	< .00100	1.000
	3421	1.000	3	Nonnormal	< .0173	< .0010	< .0037	.0283	.0490	.01633	163.21	< .05000	< .00100	50.000
	3821	1.000	1	Undeterminable	< .0010	< .0010	< .0010	.0000	.0000	.00000	.00	< .00100	< .00100	1.000
	4001	1.000	11	Undeterminable	< .0010	< .0010	< .0010	.0000	.0000	.00000	.00	< .00100	< .00100	1.000
	4008	1.000	11	Undeterminable	< .0010	< .0010	< .0010	.0000	.0000	.00000	.00	< .00100	< .00100	1.000
	4010	1.000	11	Undeterminable	< .0010	< .0010	< .0010	.0000	.0000	.00000	.00	< .00100	< .00100	1.000
	4011	1.000	9	Undeterminable	< .0010	< .0010	< .0010	.0000	.0000	.00000	.00	< .00100	< .00100	1.000
	4013	1.000	11	Undeterminable	< .0010	< .0010	< .0010	.0000	.0000	.00000	.00	< .00100	< .00100	1.000
	4064	1.000	5	Undeterminable	< .0010	< .0010	< .0010	.0000	.0000	.00000	.00	< .00100	< .00100	1.000
	4067	1.000	6	Undeterminable	< .0010	< .0010	< .0010	.0000	.0000	.00000	.00	< .00100	< .00100	1.000
Chromium, Total (Dissd.)	1008	.556	9	Normal	< .0119	< .0100	< .0081	.0092	.0163	.00308	77.68	.02600	< .00200	>13.000
	1024	.688	16	Nonnormal	< .0157	< .0050	< .0062	.0295	.0180	.00737	187.58	.12000	< .00200	>60.000
	1025	.400	15	Nonnormal	.0159	.0040	.0061	.0238	.0095	.00614	149.53	.06600	< .00170	>38.824

4106

PARAMETER	WELL NUMBER	PROPORTION OF NONDETECT	N	TYPE OF DISTRIBUTION	MEAN	MEDIAN	GEOMETRIC MEAN	STANDARD DEVIATION	Q3-Q1	STANDARD ERROR OF MEAN	COEFFICIENT OF VARIATION	MAXIMUM VALUE	MINIMUM VALUE	MAX/MIN RATIO
	1027	.800	15	Nonnormal	< .0091	< .0050	< .0054	.0106	.0083	.00274	116.32	.03460	< .00200	>17.300
	1028	.500	2	Normal	< .0344	< .0344	< .0178	.0415	.0587	.02935	120.84	.06370	< .00500	>12.740
	1030	.000	2	Normal	.0513	.0513	.0507	.0109	.0154	.00770	21.23	.05900	.04360	1.353
	1031	.643	14	Nonnormal	< .0105	< .0050	< .0058	.0124	.0180	.00331	118.29	.03640	< .00200	>18.200
	1038	.750	16	Nonnormal	< .0106	< .0050	< .0057	.0125	.0180	.00313	117.69	.03900	< .00200	>19.500
	1039	.800	10	Normal	< .0104	< .0055	< .0061	.0112	.0180	.00353	107.28	.03500	< .00200	>17.500
	1042	.750	8	Normal	< .0102	< .0079	< .0066	.0085	.0180	.00302	83.59	< .02000	< .00200	10.000
	1052	.563	16	Nonnormal	< .0090	< .0050	< .0053	.0103	.0130	.00257	115.00	.03790	< .00200	>18.950
	1064	.400	5	Normal	.0074	.0042	.0047	.0077	.0060	.00345	103.58	< .04030	< .00200	20.150
	1074	.688	16	Nonnormal	< .0134	< .0050	< .0067	.0158	.0180	.00396	118.41	.04690	< .00170	>27.588
	1079	.688	16	Nonnormal	< .0102	< .0050	< .0058	.0115	.0180	.00288	112.67	.03850	< .00200	>19.250
	1080	.667	15	Nonnormal	< .0120	< .0050	< .0065	.0161	.0179	.00417	134.44	.06190	< .00200	>30.950
	1081	.529	17	Nonnormal	< .0224	< .0050	< .0083	.0522	.0151	.01267	233.28	.22100	< .00200	>110.500
without outlier	1081	.562	16	Nonnormal	< .0074	< .0046	< .0046	.0100	.0070	.00250	136.14	.04300	< .00200	>21.500
	1082	.500	16	Nonnormal	< .0107	< .0050	< .0065	.0129	.0098	.00322	119.82	.04200	< .00200	>21.000
	1083	.750	16	Nonnormal	< .0201	< .0040	< .0055	.0504	.0105	.01259	251.20	.20500	< .00170	>120.588
without outlier	1083	.800	15	Nonnormal	< .0053	< .0025	< .0025	.0098	.0019	.00253	183.33	.03900	< .00170	>22.941
	1085	.500	4	Normal	< .0069	< .0028	< .0042	.0088	.0092	.00438	127.39	< .02000	< .00200	10.000
	1160	.500	2	Normal	< .0026	< .0026	< .0025	.0008	.0012	.00060	32.64	.00320	< .00200	>1.600
	1229	.750	4	Nonnormal	< .0026	< .0020	< .0024	.0013	.0013	.00063	47.62	.00450	< .00200	>2.250
	1276	.667	3	Nonnormal	< .0022	< .0020	< .0022	.0003	.0006	.00020	15.75	.00260	< .00200	>1.300
	1332	.750	4	Nonnormal	< .0026	< .0020	< .0024	.0012	.0012	.00060	46.15	.00440	< .00200	>2.200
	1523	1.000	4	Undeterminable	< .0020	< .0020	< .0020	.0000	.0000	.00000	.00	< .00200	< .00200	1.000
	1643	.375	8	Nonnormal	.0076	.0027	.0033	.0107	.0113	.00378	139.94	.02820	< .00200	>14.100
	1644	.857	7	Nonnormal	< .0032	< .0020	< .0026	.0030	.0002	.00114	94.97	< .01000	< .00200	5.000
	1645	.667	6	Normal	< .0023	< .0020	< .0022	.0004	.0006	.00018	19.06	.00300	< .00200	>1.500
	1646	.500	6	Normal	< .0024	< .0023	< .0024	.0006	.0006	.00023	22.88	.00340	< .00200	>1.700
	2008	.917	12	Normal	< .0077	< .0050	< .0055	.0065	.0080	.00188	85.03	< .02000	< .00200	10.000
	2010	.938	16	Nonnormal	< .0091	< .0050	< .0051	.0115	.0080	.00288	127.25	.04100	< .00200	>20.500
	2024	1.000	14	Nonnormal	< .0079	< .0035	< .0046	.0094	.0080	.00251	118.47	< .03200	< .00200	16.000
	2027	.875	16	Nonnormal	< .0093	< .0035	< .0046	.0140	.0055	.00350	150.73	.05270	< .00170	>31.000
	2037	.933	15	Nonnormal	< .0090	< .0050	< .0049	.0118	.0080	.00305	131.92	.04040	< .00200	>20.200
	2043	.800	15	Nonnormal	< .0102	< .0050	< .0059	.0115	.0180	.00297	112.25	.04150	< .00200	>20.750
	2051	.813	16	Nonnormal	< .0099	< .0050	< .0054	.0126	.0130	.00315	127.36	.04720	< .00200	>23.600
	2052	.833	12	Nonnormal	< .0069	< .0033	< .0041	.0091	.0030	.00263	132.33	.03100	< .00200	>15.500
	2055	.833	12	Nonnormal	< .0063	< .0028	< .0037	.0107	.0030	.00309	169.93	.04000	< .00200	>20.000
without outlier	2055	.909	11	Normal	< .0018	< .0010	< .0016	.0010	.0015	.00029	53.35	.00360	< .00200	>1.800
	2064	.778	9	Normal	< .0102	< .0031	< .0057	.0109	.0180	.00362	106.16	.03100	< .00200	>15.500
	2066	1.000	16	Nonnormal	< .0081	< .0050	< .0050	.0083	.0130	.00209	102.77	< .02590	< .00200	12.950
	2070	.700	10	Normal	< .0110	< .0068	< .0068	.0098	.0180	.00309	88.95	.02700	< .00200	>13.500
	2084	.765	17	Nonnormal	< .0150	< .0050	< .0068	.0221	.0180	.00537	147.80	.08550	< .00200	>42.750
	2106	.800	10	Normal	< .0114	< .0060	< .0062	.0111	.0230	.00350	97.21	< .02770	< .00200	13.850
	2120	.500	6	Normal	< .0138	< .0034	< .0061	.0172	.0330	.00704	124.94	.03700	< .00200	>18.500
	2421	.500	4	Normal	< .0189	< .0188	< .0085	.0195	.0338	.00974	103.24	.03600	< .00200	>18.000
	2643	.889	9	Nonnormal	< .0031	< .0020	< .0028	.0017	.0030	.00055	53.40	.00580	< .00200	>2.900
	2648	1.000	8	Nonnormal	< .0028	< .0020	< .0025	.0014	.0015	.00049	50.50	< .00500	< .00200	2.500
	2649	.250	8	Normal	.0090	.0095	.0057	.0072	.0124	.00255	80.24	.01950	< .00200	>9.750
	2821	1.000	1	Undeterminable	< .0020	< .0020	< .0020	.0000	.0000	.00000	.00	< .00200	< .00200	1.000
	2822	.000	1	Undeterminable	.0110	.0110	.0110	.0000	.0000	.00000	.00	.01100	.01100	1.000
	3001	.933	15	Nonnormal	< .0071	< .0050	< .0044	.0083	.0030	.00215	116.91	.02800	< .00200	>14.000

4406

PARAMETER	WELL NUMBER	PROPORTION OF NONDETECT	N	TYPE OF DISTRIBUTION	MEAN	MEDIAN	GEOMETRIC MEAN	STANDARD DEVIATION	Q3-Q1	STANDARD ERROR OF MEAN	COEFFICIENT OF VARIATION	MAXIMUM VALUE	MINIMUM VALUE	MAX/MIN RATIO
	3008	.882	17	Nonnormal	< .0089	< .0050	< .0053	.0095	.0180	.00230	106.65	.03200	< .00200	>16.000
	3010	.882	17	Nonnormal	< .0100	< .0050	< .0055	.0126	.0080	.00306	125.83	< .04000	< .00200	20.000
	3011	.923	13	Nonnormal	< .0087	< .0050	< .0051	.0091	.0180	.00252	104.64	.02600	< .00200	>13.000
	3024	.813	16	Nonnormal	< .0446	< .0050	< .0078	.1380	.0180	.03449	309.32	< .56000	< .00200	280.000
	3037	.824	17	Nonnormal	< .0117	< .0050	< .0057	.0168	.0080	.00409	144.45	.05720	< .00200	>28.600
	3043	.882	17	Nonnormal	< .0082	< .0050	< .0051	.0087	.0080	.00211	106.07	.02920	< .00200	>14.600
	3055	.824	17	Nonnormal	< .0096	< .0050	< .0054	.0119	.0080	.00288	123.79	.04310	< .00200	>21.550
	3064	.778	9	Normal	< .0097	< .0092	< .0061	.0083	.0180	.00278	86.03	< .02000	< .00200	10.000
	3066	.941	17	Nonnormal	< .0092	< .0050	< .0053	.0110	.0080	.00267	119.25	< .03780	< .00200	18.900
	3067	.800	10	Normal	< .0107	< .0028	< .0056	.0115	.0180	.00363	107.83	.03300	< .00200	>16.500
	3069	.727	11	Nonnormal	< .0320	< .0020	< .0072	.0761	.0180	.02296	237.91	.26000	< .00200	>130.000
without outlier	3069	.800	10	Normal	< .0066	< .0010	< .0029	.0080	.0090	.00252	120.83	.02100	< .00200	>10.500
	3070	.900	10	Normal	< .0121	< .0114	< .0074	.0101	.0180	.00320	83.72	.03000	< .00200	>15.000
	3084	.588	17	Nonnormal	< .0153	< .0060	< .0074	.0212	.0175	.00515	138.94	.07740	< .00200	>38.700
	3106	.700	10	Normal	< .0122	< .0060	< .0064	.0129	.0200	.00409	105.87	.03600	< .00200	>18.000
	3120	.500	6	Normal	< .0091	< .0064	< .0057	.0090	.0109	.00369	99.15	.02500	< .00200	>12.500
	3421	.667	3	Nonnormal	< .0181	< .0020	< .0059	.0279	.0483	.01610	154.07	.05030	< .00200	>25.150
	3821	1.000	1	Undeterminable	< .0020	< .0020	< .0020	.0000	.0000	.00000	.00	< .00200	< .00200	1.000
	4001	.938	16	Nonnormal	< .0076	< .0050	< .0047	.0088	.0055	.00220	116.23	.03190	< .00200	>15.950
	4008	.941	17	Nonnormal	< .0089	< .0050	< .0053	.0096	.0180	.00233	107.47	.03280	< .00200	>16.400
	4010	.929	14	Nonnormal	< .0065	< .0035	< .0040	.0086	.0030	.00231	133.35	.03170	< .00200	>15.850
	4011	.889	9	Nonnormal	< .0030	< .0020	< .0026	.0021	.0000	.00071	70.71	.00800	< .00200	>4.000
	4013	.857	14	Nonnormal	< .0094	< .0035	< .0043	.0168	.0030	.00449	179.59	.06200	< .00200	>31.000
	4064	.667	6	Normal	< .0145	< .0020	< .0054	.0199	.0300	.00811	137.37	< .04680	.00200	<23.400
	4067	.857	7	Nonnormal	< .0051	< .0020	< .0029	.0083	.0000	.00314	161.68	.02400	< .00200	>12.000
Cobalt, (Dissd.)	1008	1.000	5	Nonnormal	< .0090	< .0050	< .0069	.0089	.0000	.00400	99.38	< .02500	< .00500	5.000
	1024	1.000	12	Nonnormal	< .0121	< .0050	< .0091	.0096	.0200	.00278	79.81	< .02500	< .00500	5.000
	1025	.846	13	Nonnormal	< .0122	< .0052	< .0093	.0093	.0200	.00259	76.47	< .02500	< .00500	5.000
	1027	1.000	12	Nonnormal	< .0121	< .0050	< .0091	.0096	.0200	.00278	79.81	< .02500	< .00500	5.000
	1028	.500	2	Normal	< .0210	< .0210	< .0206	.0057	.0080	.00400	26.94	< .02500	.01700	<1.471
	1030	1.000	2	Normal	< .0175	< .0175	< .0158	.0106	.0150	.00750	60.61	< .02500	< .01000	2.500
	1031	.833	12	Normal	< .0147	< .0086	< .0108	.0112	.0200	.00322	76.06	.03410	< .00500	>6.820
	1038	1.000	12	Nonnormal	< .0121	< .0050	< .0091	.0096	.0200	.00278	79.81	< .02500	< .00500	5.000
	1039	1.000	6	Nonnormal	< .0083	< .0050	< .0065	.0082	.0000	.00333	97.98	< .02500	< .00500	5.000
	1042	1.000	4	Undeterminable	< .0050	< .0050	< .0050	.0000	.0000	.00000	.00	< .00500	< .00500	1.000
	1052	.917	12	Nonnormal	< .0123	< .0050	< .0093	.0096	.0200	.00278	77.98	< .02500	< .00500	5.000
	1064	1.000	4	Undeterminable	< .0050	< .0050	< .0050	.0000	.0000	.00000	.00	< .00500	< .00500	1.000
	1074	.769	13	Nonnormal	< .0118	< .0062	< .0091	.0092	.0200	.00256	78.06	< .02500	< .00500	5.000
	1079	1.000	12	Nonnormal	< .0121	< .0050	< .0091	.0096	.0200	.00278	79.81	< .02500	< .00500	5.000
	1080	1.000	11	Nonnormal	< .0127	< .0050	< .0096	.0098	.0200	.00297	77.31	< .02500	< .00500	5.000
	1081	.923	13	Nonnormal	< .0497	< .0050	< .0132	.1315	.0200	.03646	264.56	.48600	< .00500	>97.200
without outlier	1081	1.000	12	Nonnormal	< .0067	< .0025	< .0049	.0051	.0100	.00149	77.24	< .02500	< .00500	5.000
	1082	1.000	13	Nonnormal	< .0131	< .0050	< .0098	.0099	.0200	.00275	75.73	< .02500	< .00500	5.000
	1083	.923	13	Nonnormal	< .0446	< .0050	< .0116	.1192	.0200	.03305	267.00	.44000	< .00500	>88.000
without outlier	1083	1.000	12	Nonnormal	< .0058	< .0025	< .0043	.0049	.0100	.00142	84.18	< .02500	< .00500	5.000
	1085	1.000	4	Nonnormal	< .0063	< .0050	< .0059	.0025	.0025	.00125	40.00	< .01000	< .00500	2.000
	1160	1.000	2	Undeterminable	< .0050	< .0050	< .0050	.0000	.0000	.00000	.00	< .00500	< .00500	1.000
	1229	1.000	4	Undeterminable	< .0050	< .0050	< .0050	.0000	.0000	.00000	.00	< .00500	< .00500	1.000
	1276	1.000	3	Undeterminable	< .0050	< .0050	< .0050	.0000	.0000	.00000	.00	< .00500	< .00500	1.000

PARAMETER	WELL NUMBER	PROPORTION OF NONDETECT	N	TYPE OF DISTRIBUTION	MEAN	MEDIAN	GEOMETRIC MEAN	STANDARD DEVIATION	Q3-Q1	STANDARD ERROR OF MEAN	COEFFICIENT OF VARIATION	MAXIMUM VALUE	MINIMUM VALUE	MAX/MIN RATIO
	1332	1.000	4	Undeterminable	< .0050	< .0050	< .0050	.0000	.0000	.00000	.00	< .00500	< .00500	1.000
	1523	1.000	4	Undeterminable	< .0050	< .0050	< .0050	.0000	.0000	.00000	.00	< .00500	< .00500	1.000
	1643	1.000	8	Nonnormal	< .0063	< .0050	< .0059	.0023	.0025	.00082	37.03	< .01000	< .00500	2.000
	1644	.571	7	Normal	< .0062	< .0055	< .0060	.0018	.0018	.00068	29.25	< .01000	< .00500	2.000
	1645	1.000	6	Undeterminable	< .0050	< .0050	< .0050	.0000	.0000	.00000	.00	< .00500	< .00500	1.000
	1646	1.000	6	Undeterminable	< .0050	< .0050	< .0050	.0000	.0000	.00000	.00	< .00500	< .00500	1.000
	2008	1.000	9	Nonnormal	< .0122	< .0050	< .0092	.0097	.0200	.00324	79.51	< .02500	< .00500	5.000
	2010	.923	13	Nonnormal	< .0121	< .0050	< .0093	.0092	.0200	.00256	76.45	< .02500	< .00500	5.000
	2024	1.000	10	Nonnormal	< .0110	< .0050	< .0081	.0097	.0200	.00306	87.83	< .02500	< .00500	5.000
	2027	1.000	13	Nonnormal	< .0116	< .0050	< .0087	.0094	.0200	.00262	81.60	< .02500	< .00500	5.000
	2037	1.000	13	Nonnormal	< .0116	< .0050	< .0087	.0094	.0200	.00262	81.60	< .02500	< .00500	5.000
	2043	1.000	12	Nonnormal	< .0125	< .0075	< .0096	.0094	.0200	.00272	75.32	< .02500	< .00500	5.000
	2051	1.000	12	Nonnormal	< .0121	< .0050	< .0091	.0096	.0200	.00278	79.81	< .02500	< .00500	5.000
	2052	1.000	11	Nonnormal	< .0109	< .0050	< .0083	.0092	.0200	.00277	84.06	< .02500	< .00500	5.000
	2055	1.000	12	Nonnormal	< .0121	< .0050	< .0091	.0096	.0200	.00278	79.81	< .02500	< .00500	5.000
	2064	1.000	6	Nonnormal	< .0058	< .0050	< .0056	.0020	.0000	.00083	34.99	< .01000	< .00500	2.000
	2066	1.000	12	Nonnormal	< .0121	< .0050	< .0091	.0096	.0200	.00278	79.81	< .02500	< .00500	5.000
	2070	1.000	5	Undeterminable	< .0050	< .0050	< .0050	.0000	.0000	.00000	.00	< .00500	< .00500	1.000
	2084	.923	13	Nonnormal	< .0132	< .0050	< .0099	.0099	.0200	.00274	75.12	< .02500	< .00500	5.000
	2106	1.000	7	Nonnormal	< .0079	< .0050	< .0067	.0057	.0050	.00214	72.16	< .02000	< .00500	4.000
	2120	1.000	4	Undeterminable	< .0050	< .0050	< .0050	.0000	.0000	.00000	.00	< .00500	< .00500	1.000
	2421	1.000	3	Nonnormal	< .0067	< .0050	< .0063	.0029	.0050	.00167	43.30	< .01000	< .00500	2.000
	2643	1.000	9	Nonnormal	< .0094	< .0050	< .0071	.0088	.0000	.00294	93.38	< .02500	< .00500	5.000
	2648	1.000	8	Nonnormal	< .0100	< .0050	< .0075	.0093	.0100	.00327	92.58	< .02500	< .00500	5.000
	2649	1.000	8	Nonnormal	< .0100	< .0050	< .0075	.0093	.0100	.00327	92.58	< .02500	< .00500	5.000
	2821	1.000	1	Undeterminable	< .0050	< .0050	< .0050	.0000	.0000	.00000	.00	< .00500	< .00500	1.000
	2822	1.000	1	Undeterminable	< .0050	< .0050	< .0050	.0000	.0000	.00000	.00	< .00500	< .00500	1.000
	3001	1.000	14	Nonnormal	< .0125	< .0051	< .0094	.0097	.0200	.00260	77.87	< .02500	< .00500	5.000
	3008	1.000	13	Nonnormal	< .0131	< .0050	< .0098	.0099	.0200	.00275	75.73	< .02500	< .00500	5.000
	3010	1.000	13	Nonnormal	< .0131	< .0050	< .0098	.0099	.0200	.00275	75.73	< .02500	< .00500	5.000
	3011	1.000	9	Nonnormal	< .0117	< .0050	< .0085	.0100	.0200	.00333	85.71	< .02500	< .00500	5.000
	3024	1.000	12	Nonnormal	< .0121	< .0050	< .0091	.0096	.0200	.00278	79.81	< .02500	< .00500	5.000
	3037	1.000	13	Nonnormal	< .0131	< .0050	< .0098	.0099	.0200	.00275	75.73	< .02500	< .00500	5.000
	3043	1.000	13	Nonnormal	< .0131	< .0050	< .0098	.0099	.0200	.00275	75.73	< .02500	< .00500	5.000
	3055	1.000	13	Nonnormal	< .0131	< .0050	< .0098	.0099	.0200	.00275	75.73	< .02500	< .00500	5.000
	3064	1.000	5	Undeterminable	< .0050	< .0050	< .0050	.0000	.0000	.00000	.00	< .00500	< .00500	1.000
	3066	1.000	13	Nonnormal	< .0131	< .0050	< .0098	.0099	.0200	.00275	75.73	< .02500	< .00500	5.000
	3067	1.000	6	Undeterminable	< .0050	< .0050	< .0050	.0000	.0000	.00000	.00	< .00500	< .00500	1.000
	3069	1.000	6	Undeterminable	< .0050	< .0050	< .0050	.0000	.0000	.00000	.00	< .00500	< .00500	1.000
	3070	1.000	5	Undeterminable	< .0050	< .0050	< .0050	.0000	.0000	.00000	.00	< .00500	< .00500	1.000
	3084	1.000	13	Nonnormal	< .0131	< .0050	< .0098	.0099	.0200	.00275	75.73	< .02500	< .00500	5.000
	3106	1.000	6	Nonnormal	< .0075	< .0050	< .0063	.0061	.0000	.00250	81.65	< .02000	< .00500	4.000
	3120	1.000	4	Undeterminable	< .0050	< .0050	< .0050	.0000	.0000	.00000	.00	< .00500	< .00500	1.000
	3421	1.000	2	Undeterminable	< .0050	< .0050	< .0050	.0000	.0000	.00000	.00	< .00500	< .00500	1.000
	3821	1.000	1	Undeterminable	< .0050	< .0050	< .0050	.0000	.0000	.00000	.00	< .00500	< .00500	1.000
	4001	1.000	13	Nonnormal	< .0131	< .0050	< .0098	.0099	.0200	.00275	75.73	< .02500	< .00500	5.000
	4008	1.000	13	Nonnormal	< .0131	< .0050	< .0098	.0099	.0200	.00275	75.73	< .02500	< .00500	5.000
	4010	1.000	13	Nonnormal	< .0131	< .0050	< .0098	.0099	.0200	.00275	75.73	< .02500	< .00500	5.000
	4011	1.000	9	Nonnormal	< .0094	< .0050	< .0071	.0088	.0000	.00294	93.38	< .02500	< .00500	5.000
	4013	1.000	13	Nonnormal	< .0131	< .0050	< .0098	.0099	.0200	.00275	75.73	< .02500	< .00500	5.000

42

A005

PARAMETER	WELL NUMBER	PROPORTION OF NONDETECT	N	TYPE OF DISTRIBUTION	MEAN	MEDIAN	GEOMETRIC MEAN	STANDARD DEVIATION	Q3-Q1	STANDARD ERROR OF MEAN	COEFFICIENT OF VARIATION	MAXIMUM VALUE	MINIMUM VALUE	MAX/MIN RATIO
	4064	1.000	4	Undeterminable	< .0050	< .0050	< .0050	.0000	.0000	.00000	.00	< .00500	< .00500	1.000
	4067	1.000	6	Undeterminable	< .0050	< .0050	< .0050	.0000	.0000	.00000	.00	< .00500	< .00500	1.000
Copper, (Dissd.)	1008	.889	9	Normal	< .0189	< .0200	< .0178	.0065	.0050	.00217	34.46	< .03000	< .01000	3.000
	1024	.938	16	Normal	< .0193	< .0200	< .0183	.0056	.0085	.00139	28.92	< .02500	< .01000	2.500
	1025	.867	15	Normal	< .0206	< .0200	< .0191	.0072	.0050	.00187	35.13	.03400	< .00670	>5.075
	1027	.933	15	Normal	< .0203	< .0200	< .0194	.0056	.0050	.00144	27.50	< .03000	< .01000	3.000
	1028	1.000	2	Normal	< .0175	< .0175	< .0158	.0106	.0150	.00750	60.61	< .02500	< .01000	2.500
	1030	.500	2	Normal	< .0650	< .0650	< .0346	.0778	.1100	.05500	119.66	.12000	< .01000	>12.000
	1031	.714	14	Nonnormal	< .0222	< .0200	< .0214	.0066	.0050	.00176	29.66	.04100	< .01000	>4.100
	1038	.938	16	Normal	< .0185	< .0200	< .0175	.0057	.0095	.00141	30.58	< .02500	< .01000	2.500
	1039	.800	10	Normal	< .0197	< .0200	< .0190	.0053	.0040	.00169	27.08	< .03000	< .01000	3.000
	1042	1.000	8	Normal	< .0175	< .0200	< .0162	.0071	.0100	.00250	40.41	< .03000	< .01000	3.000
	1052	.875	16	Normal	< .0202	< .0200	< .0194	.0054	.0050	.00135	26.74	< .03000	.01000	<3.000
	1064	1.000	5	Nonnormal	< .0199	< .0200	< .0199	.0003	.0000	.00014	1.58	< .02000	< .01930	1.036
	1074	.875	16	Normal	< .0181	< .0200	< .0168	.0065	.0140	.00162	35.75	< .02500	< .00670	3.731
	1079	.938	16	Normal	< .0186	< .0200	< .0176	.0056	.0090	.00141	30.35	< .02500	< .01000	2.500
	1080	1.000	15	Normal	< .0200	< .0200	< .0190	.0060	.0050	.00154	29.88	< .03000	< .01000	3.000
	1081	.824	17	Nonnormal	< .0328	< .0200	< .0222	.0526	.0050	.01277	160.40	.23600	< .01000	>23.600
without outlier	1081	.875	16	Nonnormal	< .0117	< .0100	< .0105	.0062	.0025	.00156	53.41	.02900	< .01000	>2.900
	1082	.875	16	Normal	< .0197	< .0200	< .0188	.0055	.0060	.00137	27.87	.02700	< .01000	>2.700
	1083	.875	16	Nonnormal	< .0312	< .0200	< .0210	.0488	.0050	.01220	156.22	.21300	< .00670	>31.791
without outlier	1083	.933	15	Normal	< .0102	< .0100	< .0094	.0040	.0025	.00102	38.71	.02000	< .00670	>2.985
	1085	1.000	4	Nonnormal	< .0175	< .0200	< .0168	.0050	.0050	.00250	28.57	< .02000	< .01000	2.000
	1160	1.000	2	Undeterminable	< .0200	< .0200	< .0200	.0000	.0000	.00000	.00	< .02000	< .02000	1.000
	1229	1.000	4	Undeterminable	< .0200	< .0200	< .0200	.0000	.0000	.00000	.00	< .02000	< .02000	1.000
	1276	1.000	3	Undeterminable	< .0200	< .0200	< .0200	.0000	.0000	.00000	.00	< .02000	< .02000	1.000
	1332	1.000	4	Undeterminable	< .0200	< .0200	< .0200	.0000	.0000	.00000	.00	< .02000	< .02000	1.000
	1523	1.000	4	Undeterminable	< .0200	< .0200	< .0200	.0000	.0000	.00000	.00	< .02000	< .02000	1.000
	1643	1.000	8	Nonnormal	< .0182	< .0200	< .0177	.0037	.0024	.00131	20.37	< .02000	< .01000	2.000
	1644	1.000	7	Nonnormal	< .0186	< .0200	< .0181	.0038	.0000	.00143	20.35	< .02000	< .01000	2.000
	1645	.833	6	Nonnormal	< .0260	< .0200	< .0237	.0147	.0000	.00600	56.53	.05600	< .02000	>2.800
	1646	.833	6	Undeterminable	< .0200	< .0200	< .0200	.0000	.0000	.00000	.00	.02000	.02000	1.000
	2008	1.000	12	Normal	< .0196	< .0200	< .0184	.0066	.0100	.00189	33.48	< .03000	< .01000	3.000
	2010	1.000	16	Normal	< .0194	< .0200	< .0182	.0063	.0100	.00157	32.47	< .03000	< .01000	3.000
	2024	1.000	14	Normal	< .0195	< .0200	< .0187	.0052	.0050	.00138	26.44	< .02500	< .01000	2.500
	2027	1.000	16	Normal	< .0192	< .0200	< .0178	.0067	.0100	.00167	34.76	< .03000	< .00670	4.478
	2037	1.000	15	Normal	< .0215	< .0200	< .0205	.0061	.0050	.00157	28.26	< .03220	< .01000	3.220
	2043	.938	16	Normal	< .0201	< .0200	< .0192	.0058	.0050	.00145	28.80	< .03000	< .01000	3.000
	2051	.938	16	Normal	< .0183	< .0200	< .0172	.0059	.0115	.00147	32.11	< .02500	< .01000	2.500
	2052	.917	12	Normal	< .0198	< .0200	< .0191	.0047	.0025	.00134	23.56	< .02500	< .01000	2.500
	2055	1.000	12	Nonnormal	< .0208	< .0200	< .0203	.0042	.0050	.00121	20.04	< .02500	< .01000	2.500
	2064	.889	9	Normal	< .0160	< .0200	< .0153	.0049	.0100	.00163	30.62	< .02000	< .01000	2.000
	2066	1.000	16	Normal	< .0194	< .0200	< .0182	.0063	.0100	.00157	32.47	< .03000	< .01000	3.000
	2070	.900	10	Nonnormal	< .0153	< .0165	< .0145	.0050	.0100	.00159	32.90	< .02000	< .01000	2.000
	2084	.824	17	Normal	< .0204	< .0200	< .0190	.0077	.0050	.00187	37.67	.04000	< .01000	>4.000
	2106	.800	10	Normal	< .0159	< .0185	< .0152	.0048	.0092	.00151	30.05	< .02000	< .01000	2.000
	2120	.667	6	Normal	< .0158	< .0200	< .0138	.0068	.0090	.00279	43.10	< .02000	.00400	<5.000
	2421	.500	4	Normal	< .0162	< .0172	< .0157	.0046	.0076	.00231	28.43	< .02000	.01060	<1.887
	2643	1.000	9	Nonnormal	< .0211	< .0200	< .0210	.0022	.0000	.00074	10.44	< .02500	< .02000	1.250

4406

PARAMETER	WELL NUMBER	PROPORTION OF NONDETECT	N	TYPE OF DISTRIBUTION	MEAN	MEDIAN	GEOMETRIC MEAN	STANDARD DEVIATION	Q3-Q1	STANDARD ERROR OF MEAN	COEFFICIENT OF VARIATION	MAXIMUM VALUE	MINIMUM VALUE	MAX/MIN RATIO
	2648	1.000	8	Nonnormal	< .0213	< .0200	< .0211	.0023	.0025	.00082	10.89	< .02500	< .02000	1.250
	2649	1.000	8	Nonnormal	< .0213	< .0200	< .0211	.0023	.0025	.00082	10.89	< .02500	< .02000	1.250
	2821	1.000	1	Undeterminable	< .0200	< .0200	< .0200	.0000	.0000	.00000	.00	< .02000	< .02000	1.000
	2822	1.000	1	Undeterminable	< .0200	< .0200	< .0200	.0000	.0000	.00000	.00	< .02000	< .02000	1.000
	3001	1.000	15	Nonnormal	< .0197	< .0200	< .0188	.0055	.0050	.00142	27.96	< .02500	< .01000	2.500
	3008	1.000	17	Nonnormal	< .0185	< .0200	< .0174	.0061	.0150	.00147	32.72	< .02500	< .01000	2.500
	3010	1.000	17	Normal	< .0197	< .0200	< .0186	.0062	.0050	.00151	31.68	< .03000	< .01000	3.000
	3011	.923	13	Normal	< .0185	< .0200	< .0176	.0055	.0050	.00154	30.05	< .02500	< .01000	2.500
	3024	.938	16	Normal	< .0196	< .0200	< .0189	.0051	.0065	.00128	26.17	< .02500	< .01000	2.500
	3037	.941	17	Normal	< .0197	< .0200	< .0186	.0062	.0050	.00151	31.68	< .03000	< .01000	3.000
	3043	.941	17	Normal	< .0204	< .0200	< .0195	.0057	.0050	.00139	28.09	< .03000	< .01000	3.000
	3055	1.000	17	Normal	< .0197	< .0200	< .0186	.0062	.0050	.00151	31.68	< .03000	< .01000	3.000
	3064	.889	9	Nonnormal	< .0157	< .0200	< .0149	.0051	.0100	.00172	32.86	< .02000	< .01000	2.000
	3066	1.000	17	Normal	< .0197	< .0200	< .0186	.0062	.0050	.00151	31.68	< .03000	< .01000	3.000
	3067	.900	10	Normal	< .0187	< .0200	< .0173	.0080	.0100	.00252	42.64	.03700	< .01000	>3.700
	3069	1.000	11	Normal	< .0173	< .0200	< .0165	.0052	.0100	.00156	29.98	< .02500	< .01000	2.500
	3070	.900	10	Nonnormal	< .0155	< .0175	< .0147	.0050	.0100	.00157	32.08	< .02000	< .01000	2.000
	3084	1.000	17	Nonnormal	< .0185	< .0200	< .0174	.0061	.0150	.00147	32.72	< .02500	< .01000	2.500
	3106	.800	10	Nonnormal	< .0258	< .0200	< .0202	.0265	.0050	.00837	102.53	.10000	< .01000	>10.000
without outlier	3106	.889	9	Normal	< .0096	< .0100	< .0091	.0031	.0000	.00103	32.05	.01500	< .01000	>1.500
	3120	1.000	6	Nonnormal	< .0167	< .0200	< .0159	.0052	.0100	.00211	30.98	< .02000	< .01000	2.000
	3421	.667	3	Nonnormal	< .0177	< .0200	< .0174	.0039	.0068	.00227	22.14	< .02000	.01320	<1.515
	3821	1.000	1	Undeterminable	< .0200	< .0200	< .0200	.0000	.0000	.00000	.00	< .02000	< .02000	1.000
	4001	.938	16	Normal	< .0213	< .0200	< .0205	.0054	.0050	.00134	25.22	< .03000	< .01000	3.000
	4008	1.000	17	Nonnormal	< .0185	< .0200	< .0174	.0061	.0150	.00147	32.72	< .02500	< .01000	2.500
	4010	1.000	14	Nonnormal	< .0204	< .0200	< .0196	.0050	.0050	.00133	24.49	< .02500	< .01000	2.500
	4011	1.000	9	Nonnormal	< .0211	< .0200	< .0210	.0022	.0000	.00074	10.44	< .02500	< .02000	1.250
	4013	.857	14	Normal	< .0208	< .0200	< .0203	.0042	.0050	.00112	20.15	< .02500	< .01000	2.500
	4064	.833	6	Normal	< .0173	< .0200	< .0168	.0043	.0060	.00176	24.93	< .02000	< .01000	2.000
	4067	.857	7	Nonnormal	< .0186	< .0200	< .0181	.0038	.0000	.00143	20.35	< .02000	.01000	<2.000
Fluoride	1008	.000	10	Normal	.9020	.8650	.8935	.1362	.2100	.04307	15.10	1.20000	.76000	1.579
	1024	.125	16	Normal	.9109	.9450	.8803	.2148	.1350	.05371	23.58	1.30000	.82000	1.585
	1025	.000	14	Normal	.5064	.4550	.4932	.1288	.1300	.03443	25.44	.80000	.36000	2.222
	1027	.067	15	Nonnormal	.7907	.7000	.7507	.3028	.3400	.07819	38.30	1.70000	.52000	3.269
	1028	.000	2	Normal	.2225	.2225	.2225	.0035	.0050	.00250	1.59	.22500	.22000	1.023
	1030	.000	1	Undeterminable	.6500	.6500	.6500	.0000	.0000	.00000	.00	.65000	.65000	1.000
	1031	.000	14	Normal	1.6471	1.6700	1.6217	.2936	.3100	.07846	17.82	2.18000	1.12000	1.946
	1038	.063	16	Nonnormal	.6481	.5500	.6015	.3189	.2200	.07972	49.20	1.71000	.45000	3.800
	1039	.083	12	Nonnormal	.6058	.3500	.4018	.9154	.0600	.26427	151.11	3.50000	.16000	21.875
without outlier	1039	.091	11	Normal	.3427	.3500	.3300	.0899	.0600	.02711	26.23	.51000	.16000	3.188
	1042	.111	9	Nonnormal	.4022	.2800	.3205	.3839	.1000	.12796	95.44	1.40000	.20000	7.000
	1052	.000	16	Normal	.8819	.9150	.8511	.2369	.2050	.05922	26.86	1.35000	.49000	2.755
	1064	.167	6	Normal	.5917	.5700	.5763	.1430	.1200	.05839	24.17	.80000	.56000	1.429
	1074	.125	16	Normal	1.0909	1.0900	1.0663	.2313	.2500	.05782	21.20	1.56000	.86000	1.814
	1079	.063	16	Normal	1.0491	1.0900	1.0291	.1821	.1800	.04553	17.36	1.23000	.87000	1.414
	1080	.000	15	Normal	.9040	.8500	.8855	.1972	.2500	.05092	21.82	1.30000	.66000	1.970
	1081	.059	17	Normal	.4765	.3900	.4481	.1833	.1600	.04447	38.48	< .96000	.25000	<3.840
	1082	.000	16	Nonnormal	.8450	.7100	.7793	.4323	.2750	.10808	51.16	2.28000	.47000	4.851
	1083	.063	16	Normal	.3216	.3050	.3167	.0587	.0675	.01468	18.25	< .55000	.24000	<2.292

4406

PARAMETER	WELL NUMBER	PROPORTION OF NONDETECT	N	TYPE OF DISTRIBUTION	MEAN	MEDIAN	GEOMETRIC MEAN	STANDARD DEVIATION	Q3-Q1	STANDARD ERROR OF MEAN	COEFFICIENT OF VARIATION	MAXIMUM VALUE	MINIMUM VALUE	MAX/MIN RATIO
	1085	.000	7	Normal	.9071	.9300	.9021	.1026	.1700	.03877	11.31	1.06000	.76000	1.395
	1160	.000	2	Normal	4.7000	4.7000	4.2485	2.8426	4.0200	2.01000	60.48	6.71000	2.69000	2.494
	1229	.000	4	Normal	1.0275	.7500	.8917	.6857	.8850	.34284	66.73	2.03000	.58000	3.500
	1276	.000	4	Normal	2.2600	2.1950	2.0107	1.1949	2.0600	.59743	52.87	3.43000	1.22000	2.811
	1332	.000	4	Normal	1.1025	.7900	.8326	.9505	1.3750	.47524	86.21	2.43000	.40000	6.075
	1523	.000	4	Normal	.8275	.4800	.5465	.8920	1.1550	.44601	107.80	2.13000	.22000	9.682
	1643	.000	8	Nonnormal	1.9275	1.0350	1.2445	1.9722	2.0950	.69728	102.32	5.20000	.22000	23.636
	1644	.000	7	Normal	6.1914	7.1200	4.6730	2.6496	1.6200	1.00144	42.79	8.12000	.37000	21.946
without outlier	1644	.000	6	Normal	7.1617	7.1650	7.1312	.7188	1.0500	.29346	10.04	8.12000	6.11000	1.329
	1645	.000	6	Normal	.6817	.6650	.6750	.1091	.1100	.04453	16.00	.88000	.59000	1.492
	1646	.000	6	Normal	.8700	.8800	.8688	.0486	.0500	.01983	5.58	.91000	.78000	1.167
	2008	.083	12	Nonnormal	.3792	.2700	.3064	.3304	.0850	.09537	87.13	1.30000	.18000	7.222
	2010	.063	16	Normal	.1506	.1400	.1454	.0423	.0500	.01059	28.11	.24000	.10000	2.400
	2024	.214	14	Nonnormal	.4661	.4350	.4072	.3152	.0700	.08424	67.63	1.50000	< .35000	>4.286
	2027	.125	16	Normal	.5231	.4500	.3910	.4209	.3400	.10521	80.45	1.80000	< .12000	>15.000
	2037	.067	15	Nonnormal	.2167	.2200	.2125	.0375	.0200	.00969	17.33	.26000	.20000	1.300
	2043	.067	15	Nonnormal	.4740	.5000	.4548	.1074	.0800	.02774	22.66	.58000	< .28000	>2.071
	2051	.000	16	Normal	.2750	.2700	.2696	.0563	.0350	.01408	20.48	.43000	.15000	2.867
	2052	.000	12	Normal	.3150	.3150	.3139	.0281	.0300	.00812	8.93	.36000	.27000	1.333
	2055	.083	12	Nonnormal	.2725	.1850	.2173	.2683	.1000	.07745	98.46	1.10000	.14000	7.857
	2064	.182	11	Normal	.2118	.1800	.1974	.0760	.1300	.02292	35.88	< .50000	.13000	<3.846
	2066	.125	16	Normal	.7875	.8600	.7627	.1839	.2250	.04599	23.36	1.02000	.50000	2.040
	2070	.000	10	Normal	.1814	.1900	.1707	.0641	.0600	.02028	35.35	.32000	.07400	4.324
	2084	.059	17	Normal	.1631	.1500	.1553	.0532	.0800	.01291	32.63	.27000	.10000	2.700
	2106	.100	10	Nonnormal	.3305	.2700	.2961	.2024	.0500	.06401	61.24	.88000	.20000	4.400
	2120	.000	6	Normal	.2883	.2150	.2292	.2112	.2300	.08623	73.26	.66000	.07000	9.429
	2421	.250	4	Normal	.4025	.3850	.3096	.2910	.4750	.14551	72.30	.74000	< .20000	>3.700
	2643	.000	9	Normal	.2289	.2300	.2268	.0337	.0300	.01124	14.73	.30000	.18000	1.667
	2648	.000	8	Normal	.2338	.2350	.2270	.0595	.1050	.02104	25.46	.31000	.16000	1.938
	2649	.000	8	Normal	1.1875	1.2300	1.1670	.2159	.2150	.07632	18.18	1.42000	.73000	1.945
	2821	.000	1	Undeterminable	.2600	.2600	.2600	.0000	.0000	.00000	.00	.26000	.26000	1.000
	2822	.000	1	Undeterminable	.3300	.3300	.3300	.0000	.0000	.00000	.00	.33000	.33000	1.000
	3001	.067	15	Nonnormal	.1109	.0900	.1003	.0601	.0600	.01552	54.19	.29000	.06000	4.833
	3008	.059	17	Nonnormal	.1650	.1000	.1116	.2119	.0700	.05139	128.40	.92000	< .05000	>18.400
	3010	.235	17	Normal	.0898	.0700	.0743	.0591	.0600	.01434	65.83	.24000	< .05000	>4.800
	3011	.000	13	Normal	.2638	.2500	.2600	.0493	.0400	.01366	18.67	.38000	.19000	2.000
	3024	.188	16	Nonnormal	.5159	.4250	.4491	.3846	.1425	.09615	74.55	1.90000	.34000	5.588
	3037	.059	17	Nonnormal	.1509	.1300	.1342	.0889	.0400	.02156	58.91	.40000	.10000	4.000
	3043	.059	17	Normal	.3121	.3200	.2979	.0836	.0700	.02028	26.79	.46000	< .19000	>2.421
	3055	.176	17	Nonnormal	.1274	.1200	.1119	.0688	.0250	.01668	53.99	< .53000	< .05000	10.600
	3064	.300	10	Nonnormal	.2225	.1750	.1890	.1790	.0500	.05660	80.45	.72000	.14000	5.143
	3066	.118	17	Normal	.1562	.1500	.1354	.0870	.1100	.02109	55.68	.40000	.08000	5.000
	3067	.000	8	Normal	.1800	.1700	.1778	.0312	.0500	.01102	17.32	.23000	.15000	1.533
	3069	.000	10	Nonnormal	.2780	.2000	.2342	.2139	.1500	.06766	76.96	.85000	.12000	7.083
	3070	.250	8	Normal	.1514	.1400	.1435	.0528	.0475	.01865	34.85	< .50000	.07600	<6.579
	3084	.059	17	Normal	.5971	.8200	.3867	.4476	.8500	.10855	74.96	1.21000	< .10000	>12.100
	3106	.000	11	Nonnormal	.1945	.1300	.1608	.1777	.0500	.05359	91.36	.72000	.10000	7.200
	3120	.167	6	Nonnormal	2.1050	.2000	.4195	4.6032	.1700	1.87924	218.68	< 23.00000	.16000	<143.750
	3421	.000	3	Normal	.2000	.1600	.1887	.0872	.1600	.05033	43.59	.30000	.14000	2.143
	3821	.000	1	Undeterminable	.2400	.2400	.2400	.0000	.0000	.00000	.00	.24000	.24000	1.000

4406

PARAMETER	WELL NUMBER	PROPORTION OF NONDETECT	N	TYPE OF DISTRIBUTION	MEAN	MEDIAN	GEOMETRIC MEAN	STANDARD DEVIATION	Q3-Q1	STANDARD ERROR OF MEAN	COEFFICIENT OF VARIATION	MAXIMUM VALUE	MINIMUM VALUE	MAX/MIN RATIO
	4001	.000	16	Nonnormal	.2022	.1450	.1472	.2478	.1000	.06195	122.56	1.10000	.07000	15.714
	4008	.118	17	Nonnormal	.2309	.1700	.1856	.2494	.0600	.06049	108.02	1.18000	.13000	9.077
	4010	.071	14	Normal	.4671	.4850	.4593	.0789	.0800	.02108	16.89	.54000	.39000	1.385
	4011	.000	9	Normal	.3633	.3600	.3585	.0652	.0300	.02173	17.94	.51000	.27000	1.889
	4013	.071	14	Normal	.4118	.4350	.3562	.1280	.0800	.03422	31.09	.56000	< .05000	>11.200
without outlier	4013	.000	13	Normal	.4415	.4400	.4369	.0658	.0800	.01825	14.90	.56000	.33000	1.697
	4064	.143	7	Normal	.2393	.2300	.2280	.0735	.1100	.02778	30.72	.34000	.20000	1.700
	4067	.200	5	Normal	.2530	.2800	.2414	.0785	.0700	.03513	31.05	.34000	.22000	1.545
GROSS ALPHA	1008	.000	2	Normal	34.250	34.2500	33.1397	12.2330	17.300	8.65000	35.72	42.90000	25.60000	1.676
	1024	1.000	2	Normal	< 9.750	< 9.7500	< 9.6695	1.7678	2.5000	1.25000	18.13	< 11.00000	< 8.50000	1.294
	1025	.500	2	Normal	< 33.03	< 33.0294	< 1.9700	46.6275	65.941	32.97060	141.17	< 66.00000	.05880	<1122.449
	1027	.000	3	Normal	135.87	134.0000	119.0730	78.2167	156.40	45.1584	57.57	215.00000	58.60000	3.669
	1031	.250	4	Normal	102.30	32.6000	47.0568	152.056	159.20	76.02809	148.64	330.00000	< 28.00000	>11.786
without outlier	1031	.333	3	Normal	26.400	31.4000	24.5843	10.8056	19.800	6.23859	40.93	33.80000	< 28.00000	>1.207
	1038	.000	3	Normal	70.067	64.8000	68.0208	21.1965	41.400	12.23783	30.25	93.40000	52.00000	1.796
	1039	1.000	3	Nonnormal	< 14.000	< 11.0000	< 13.4257	5.1962	9.0000	3.00000	37.12	< 20.00000	< 11.00000	1.818
	1042	1.000	2	Normal	< 14.500	< 14.5000	< 14.4222	2.1213	3.0000	1.50000	14.63	< 16.00000	< 13.00000	1.231
	1052	.333	3	Normal	15.000	15.2000	11.5364	11.0014	22.000	6.35164	73.34	25.90000	< 7.80000	>3.321
	1064	1.000	1	Undeterminable	< 15.000	< 15.0000	< 15.0000	.0000	.0000	.00000	.00	< 15.00000	< 15.00000	1.000
	1074	1.000	4	Normal	< 15.504	< 18.5000	< 3.3603	10.8403	13.993	5.42014	69.92	< 25.00000	< .01500	1666.667
	1079	1.000	4	Normal	< 15.500	< 14.5000	< 15.2862	3.1091	4.0000	1.55456	20.06	< 20.00000	< 13.00000	1.538
	1080	.000	2	Normal	25.350	25.3500	25.3282	1.4849	2.1000	1.05000	5.86	26.40000	24.30000	1.086
	1081	.250	4	Normal	157.58	27.6500	44.1950	271.854	286.95	135.92680	172.52	565.00000	18.20000	31.044
without outlier	1081	.333	3	Normal	21.767	18.2000	18.9009	13.8976	27.100	8.02378	63.85	37.10000	18.20000	2.038
	1082	.000	4	Normal	253.00	276.0000	241.2010	80.7589	115.00	40.37945	31.92	320.00000	140.00000	2.286
	1083	.000	3	Normal	44.229	61.1000	7.2381	38.5803	71.413	22.27432	87.23	71.50000	.08680	823.733
	1085	.000	3	Normal	3830.0	4270.00	3462.2600	1859.5	3640.0	1073.561	48.55	5430.000	1790.000	3.034
	2008	.000	3	Normal	31.500	31.2000	31.4508	2.1656	4.3000	1.25033	6.88	33.80000	29.50000	1.146
	2010	.000	2	Normal	102.25	102.2500	48.9898	126.926	179.50	89.75000	124.13	192.00000	12.50000	15.360
	2024	.500	2	Normal	< 24.000	< 24.0000	< 21.3307	15.5564	22.000	11.00000	64.82	35.00000	< 13.00000	>2.692
	2027	.333	3	Normal	11.173	10.5000	1.6762	11.5050	22.981	6.64243	102.97	23.00000	.01950	1179.487
	2037	.333	3	Normal	5.7391	5.5000	1.0384	5.8450	11.683	3.37460	101.84	11.70000	.01740	672.414
	2043	.500	2	Normal	< 14.000	< 14.0000	< 13.0767	7.0711	10.000	5.00000	50.51	19.00000	< 9.00000	>2.111
	2051	1.000	4	Normal	< 16.500	< 16.5000	< 15.7146	5.8023	10.000	2.90115	35.17	< 22.00000	< 11.00000	2.000
	2052	.000	3	Normal	24.533	20.8000	23.8480	7.4393	13.400	4.29509	30.32	33.10000	19.70000	1.680
	2055	.333	3	Normal	7.7767	8.1800	7.0453	3.8409	7.6500	2.21755	49.39	11.40000	< 7.50000	>1.520
	2064	.667	3	Normal	< 13.133	< 13.2000	< 12.4897	4.9003	9.8000	2.82921	37.31	< 18.00000	< 8.20000	2.195
	2066	.667	3	Normal	< 8.7000	< 7.8000	< 8.2167	3.6346	7.1000	2.09841	41.78	12.70000	< 5.60000	>2.268
	2070	1.000	3	Normal	< 8.8000	< 8.0000	< 8.2504	3.8626	7.6000	2.23010	43.89	< 13.00000	< 5.40000	2.407
	2084	.333	3	Normal	56.967	53.4000	36.7109	50.3448	100.50	29.06661	88.38	109.00000	< 17.00000	>6.412
	2106	.000	4	Normal	23.608	26.9000	21.2038	10.4640	15.185	5.23199	44.32	31.60000	9.03000	3.499
	2421	.000	2	Normal	9.1350	9.1350	8.0782	6.0316	8.5300	4.26500	66.03	13.40000	4.87000	2.752
	2643	.000	2	Normal	23.450	23.4500	20.3514	16.4756	23.300	11.65000	70.26	35.10000	11.80000	2.975
	2648	.000	2	Normal	33.550	33.5500	32.1322	13.6472	19.300	9.65000	40.68	43.20000	23.90000	1.808
	2649	.500	2	Normal	< 44.700	< 44.7000	< 41.6221	23.0517	32.600	16.30000	51.57	< 61.00000	28.40000	<2.148
	3001	.667	3	Normal	< 1.3070	< 1.7000	< .4283	1.1414	2.1790	.65900	87.33	< 2.20000	< .02100	104.762
	3008	.667	3	Normal	< 4.5600	< 3.6000	< 4.3565	1.7677	3.1200	1.02059	38.77	< 6.60000	3.48000	<1.897
	3010	.333	3	Normal	7.9800	9.3400	7.6285	2.6734	4.8000	1.54350	33.50	< 9.80000	9.34000	<1.049
	3011	.500	2	Normal	< 11.200	< 11.2000	< 10.0712	6.9296	9.8000	4.90000	61.87	16.10000	< 6.30000	>2.556

PARAMETER	WELL NUMBER	PROPORTION OF NONDETECT	N	TYPE OF DISTRIBUTION	MEAN	MEDIAN	GEOMETRIC MEAN	STANDARD DEVIATION	Q3-Q1	STANDARD ERROR OF MEAN	COEFFICIENT OF VARIATION	MAXIMUM VALUE	MINIMUM VALUE	MAX/MIN RATIO
	3024	.500	2	Normal	< 8.7000	< 8.7000	< 8.5866	1.9799	2.8000	1.40000	22.76	10.10000	< 7.30000	>1.384
	3037	1.000	3	Normal	< 13.339	< 19.0000	< 1.9294	11.5799	20.982	6.68564	86.81	< 21.00000	< .01800	1166.667
	3043	1.000	3	Normal	< 8.1667	< 6.9000	< 7.7400	3.3828	6.4000	1.95306	41.42	< 12.00000	< 5.60000	2.143
	3055	.500	2	Normal	< 9.5500	< 9.5500	< 9.5436	.4950	.7000	.35000	5.18	9.90000	< 9.20000	>1.076
	3066	1.000	3	Normal	< 14.667	< 15.0000	< 14.5180	2.5166	5.0000	1.45297	17.16	< 17.00000	< 12.00000	1.417
	3069	.000	2	Normal	1007.7	1007.710	104.3750	1417.5	2004.6	1002.29	140.66	2010.000	5.42000	370.849
without outlier	3069	.000	1	Undeterminable	5.4200	5.4200	5.4200	.0000	.0000	.00000	.00	5.42000	5.42000	1.000
	3084	.000	3	Normal	4512.8	6560.000	1643.1700	3826.4	6781.7	2209.166	84.79	6880.000	98.30000	69.990
	3106	.500	4	Normal	< 9.5975	< 8.8500	< 8.0744	6.1084	9.9050	3.05421	63.65	< 17.00000	3.69000	<4.607
	3421	.000	1	Undeterminable	24.100	24.1000	24.1000	.0000	.0000	.00000	.00	24.10000	24.10000	1.000
	4001	.750	4	Normal	< 3.4263	< 3.5000	< .8095	2.7539	3.7474	1.37693	80.37	< 6.70000	.00530	<1264.151
	4008	.667	3	Normal	< 2.4049	< 3.5000	< .5753	2.0724	3.6853	1.19649	86.17	< 3.70000	.01470	<251.701
	4010	.667	3	Normal	< 8.2200	< 8.6000	< 6.9939	4.9809	9.9400	2.87571	60.59	< 13.00000	3.06000	<4.248
	4011	1.000	1	Undeterminable	< 8.0000	< 8.0000	< 8.0000	.0000	.0000	.00000	.00	< 8.00000	< 8.00000	1.000
	4013	.000	2	Normal	26.295	26.2950	2.1725	37.0595	52.410	26.20505	140.94	52.50000	.08990	583.982
GROSS BETA	1008	.000	2	Normal	52.650	52.6500	48.6000	28.6378	40.500	20.25000	54.39	72.90000	32.40000	2.250
	1024	1.000	2	Normal	< 16.550	< 16.5500	< 11.9499	16.1928	22.900	11.45000	97.84	< 28.00000	< 5.10000	5.490
	1025	.500	2	Normal	< 26.200	< 26.2000	< 2.2869	36.9110	52.200	26.10000	140.88	52.30000	< .10000	>523.000
	1027	.000	3	Normal	101.50	88.5000	98.3948	32.0429	60.000	18.50000	31.57	138.00000	78.00000	1.769
	1031	.250	4	Normal	194.38	114.5000	92.5718	234.427	274.25	117.21370	120.61	538.00000	< 21.00000	>25.619
	1038	.000	3	Normal	89.567	103.0000	86.0232	28.6210	52.300	16.52436	31.96	109.00000	56.70000	1.922
	1039	1.000	3	Normal	< 38.433	< 11.0000	< 19.8227	50.7540	89.700	29.30281	132.06	< 97.00000	< 7.30000	13.288
	1042	.000	2	Normal	17.550	17.5500	17.2273	4.7376	6.7000	3.35000	26.99	20.90000	14.20000	1.472
	1052	.000	3	Normal	22.067	24.5000	19.8926	10.8565	21.300	6.26800	49.20	31.50000	10.20000	3.088
	1064	1.000	1	Undeterminable	< 27.000	< 27.0000	< 27.0000	.0000	.0000	.00000	.00	< 27.00000	< 27.00000	1.000
	1074	.250	4	Normal	126.26	13.5100	5.5568	234.614	243.78	117.30670	185.82	478.00000	< .02500	>19120.000
without outlier	1074	.000	3	Normal	9.0108	8.7200	1.2588	9.1472	18.288	5.28115	101.51	18.30000	.02500	>732.000
	1079	.750	4	Normal	< 14.403	< 11.4550	< 12.4684	9.4228	12.195	4.71142	65.43	< 28.00000	< 6.70000	4.179
	1080	.000	2	Normal	32.550	32.5500	32.1400	7.2832	10.300	5.15000	22.38	37.70000	27.40000	1.376
	1081	.250	4	Normal	134.70	21.4000	33.4203	237.025	247.80	118.51260	175.97	490.00000	< 12.00000	>40.833
without outlier	1081	.333	3	Normal	16.267	15.6000	13.6547	10.6157	21.200	6.12898	65.26	27.20000	< 12.00000	>2.267
	1082	.000	4	Normal	287.25	297.5000	286.4280	24.3909	28.500	12.19546	8.49	303.00000	251.0000	1.207
	1083	.000	3	Normal	115.39	161.0000	17.2722	100.501	184.83	58.02411	87.10	185.00000	.17300	1069.364
	1085	.000	3	Normal	2536.7	3110.000	2251.5400	1280.2	2360.0	739.12860	50.47	3430.000	1070.000	3.206
	2008	.333	3	Normal	23.867	22.8000	21.5934	12.4344	24.800	7.17898	52.10	36.80000	22.80000	1.614
	2010	.500	2	Normal	< 18.900	< 18.9000	< 17.8885	8.6267	12.200	6.10000	45.64	< 25.00000	12.80000	<1.953
	2024	.000	2	Normal	12.295	12.2950	11.9469	4.1083	5.8100	2.90500	33.41	15.20000	9.39000	1.619
	2027	.667	3	Normal	< 11.542	< 13.0000	< 1.9400	10.8607	21.574	6.27040	94.10	21.60000	< .02600	>830.769
	2037	.333	3	Normal	8.3175	7.7400	1.1850	8.6083	17.188	4.97000	103.50	17.20000	< .02500	>688.000
	2043	1.000	2	Normal	< 16.050	< 16.0500	< 13.3229	12.657	17.900	8.95000	78.86	< 25.00000	< 7.10000	3.521
	2051	.000	4	Normal	16.480	13.3000	14.9941	8.9532	11.040	4.47658	54.33	29.60000	9.72000	3.045
	2052	.000	3	Normal	33.533	24.5000	27.2980	26.0523	49.700	15.04131	77.69	62.90000	13.20000	4.765
	2055	.333	3	Normal	9.5733	8.7500	9.0096	4.0778	8.0300	2.35433	42.60	< 28.00000	5.97000	<4.690
	2064	.667	3	Normal	< 13.617	< 10.0000	< 12.7414	6.3946	11.150	3.69192	46.96	< 21.00000	9.85000	<2.132
	2066	.667	3	Normal	< 12.183	< 6.1000	< 8.9034	11.9940	21.550	6.92473	98.45	< 26.00000	4.45000	<5.843
	2070	.667	3	Normal	< 7.5933	< 5.5000	< 7.0371	3.8179	6.7200	2.20425	50.28	< 12.00000	5.28000	<2.273
	2084	.000	3	Normal	42.100	29.5000	38.1082	24.1998	43.200	13.97176	57.48	70.00000	26.80000	2.612
	2106	.000	4	Normal	28.225	26.4500	25.0848	15.1957	23.850	7.59785	53.84	47.20000	12.80000	3.688
	2421	.000	2	Normal	4.8850	4.8850	4.8778	.3748	.5300	.26500	7.67	5.15000	4.62000	1.115

4465

PARAMETER	WELL NUMBER	PROPORTION OF NONDETECT	N	TYPE OF DISTRIBUTION	MEAN	MEDIAN	GEOMETRIC MEAN	STANDARD DEVIATION	Q3-Q1	STANDARD ERROR OF MEAN	COEFFICIENT OF VARIATION	MAXIMUM VALUE	MINIMUM VALUE	MAX/MIN RATIO
	2643	.000	2	Normal	89.100	89.1000	87.6698	22.4860	31.800	15.90000	25.24	105.00000	73.20000	1.434
	2648	.000	2	Normal	68.550	68.5500	68.2645	8.8388	12.500	6.25000	12.89	74.80000	62.30000	1.201
	2649	.000	2	Normal	192.60	192.6000	115.1320	218.355	308.80	154.40000	113.37	347.00000	38.20000	9.084
	3001	.333	3	Normal	1.5973	2.2200	.4086	1.3834	2.5480	.79872	86.61	2.56000	< .02400	>106.667
	3008	.333	3	Normal	7.7200	7.3700	6.4418	5.1140	10.210	2.95256	66.24	< 26.00000	2.79000	<9.319
	3010	.333	3	Normal	15.367	15.0000	15.2659	2.1733	4.3000	1.25477	14.14	< 30.00000	13.40000	<2.239
	3011	1.000	2	Normal	< 14.800	< 14.8000	< 11.5931	13.0108	18.400	9.20000	87.91	< 24.00000	< 5.60000	4.286
	3024	.500	2	Normal	< 10.610	< 10.6100	< 10.5186	1.9658	2.7800	1.39000	18.53	< 12.00000	9.22000	<1.302
	3037	.667	3	Normal	< 8.8087	< 10.0000	< 1.6216	8.2518	16.374	4.76415	93.68	16.40000	< .02600	>630.769
	3043	.333	3	Normal	7.0800	5.3400	6.6025	3.4019	6.1000	1.96411	48.05	< 22.00000	4.90000	<4.490
	3055	.000	2	Normal	35.550	35.5500	33.5869	16.4756	23.300	11.65000	46.34	47.20000	23.900	1.975
	3066	.333	3	Normal	11.273	11.0000	11.1442	2.1034	4.1800	1.21438	18.66	< 22.00000	9.32000	<2.361
	3069	.000	2	Normal	19303.	19303.38	510.8190	27289.5	38593.	19296.620	141.37	38600.00	6.76000	5710.059
without outlier	3069	.000	1	Undeterminable	6.7600	6.7600	6.7600	.0000	.0000	.00000	.00	6.76000	6.76000	1.000
	3084	.000	3	Normal	5450.7	7150.000	1938.0400	4724.1	8978.0	2727.448	86.67	9090.00	112.00000	81.161
	3106	.250	4	Normal	5.4800	5.2900	5.4559	.6066	.8700	.30329	11.07	< 11.00000	5.01000	<2.196
	3421	.000	1	Undeterminable	12.500	12.5000	12.5000	.0000	.0000	.00000	.00	12.50000	12.5000	1.000
	4001	.750	4	Normal	< 1.9535	< 2.4450	< .7991	1.3342	1.7830	.66709	68.30	< 2.90000	< .02400	120.833
	4008	1.000	3	Normal	< 1.5413	< 1.9000	< .4975	1.3736	2.6760	.79304	89.12	< 2.70000	< .02400	112.500
	4010	1.000	3	Normal	< 12.733	< 7.1000	< 8.5099	13.3717	24.900	7.72018	105.01	< 28.00000	< 3.10000	9.032
	4011	1.000	1	Undeterminable	< 5.7000	< 5.7000	< 5.7000	.0000	.0000	.00000	.00	< 5.70000	< 5.70000	1.000
	4013	.000	2	Normal	18.965	18.9649	1.0627	26.7783	37.870	18.93510	141.20	37.90000	.02980	1271.812
Iron, (Dissd.)	1008	.778	9	Nonnormal	< .1184	< .1000	< .0932	.1131	.0400	.03769	95.45	.41300	< .04300	>9.605
without outlier	1008	.875	8	Normal	< .0446	< .0500	< .0422	.0136	.0125	.00482	30.59	.06000	< .04300	>1.395
	1024	.063	16	Nonnormal	1.2141	1.0470	.8092	1.1358	1.0198	.28395	93.55	4.90000	.06100	80.328
	1025	.667	15	Nonnormal	< .2149	< .1000	< .1278	.2836	.1680	.07322	131.98	.96000	< .05000	>19.200
	1027	.200	15	Normal	.7102	.6310	.4130	.6260	.8800	.16164	88.15	2.10000	< .05000	>42.000
	1028	.000	2	Normal	.3015	.3015	.2683	.1945	.2750	.13750	64.50	.43900	.16400	2.677
	1030	.000	2	Normal	.7375	.7375	.3793	.8945	1.2650	.63250	121.29	1.37000	.10500	13.048
	1031	.714	14	Nonnormal	< .1196	< .1000	< .0844	.1427	.0500	.03814	119.36	.60100	.01500	40.067
	1038	.438	16	Normal	.1737	.1350	.1115	.1597	.1915	.03991	91.92	.53000	< .05000	>10.600
	1039	.000	10	Normal	.8749	.8750	.6431	.5356	.6600	.16938	61.22	1.80000	.09700	18.557
	1042	.125	8	Normal	.5346	.5135	.3240	.4912	.4500	.17366	91.87	1.60000	.05000	32.000
	1052	.750	16	Nonnormal	< .1974	< .1000	< .0760	.4419	.0500	.11048	223.91	1.84000	< .00500	>368.000
without outlier	1052	.800	15	Nonnormal	< .0574	< .0500	< .0353	.0639	.0250	.01649	111.33	.25800	< .00500	>51.600
	1064	1.000	5	Nonnormal	< .1524	< .1000	< .1293	.1172	.0000	.05240	76.88	< .36200	< .10000	3.620
	1074	.625	16	Nonnormal	< .0877	< .0783	< .0674	.0676	.0500	.01689	77.02	.31000	< .00500	>62.000
	1079	.500	16	Nonnormal	< .1753	< .1000	< .1094	.1747	.1170	.04367	99.68	.68500	.00500	137.000
	1080	.733	15	Nonnormal	< .1247	< .1000	< .0849	.1295	.0600	.03343	103.79	.55200	< .00500	>110.400
	1081	.706	17	Nonnormal	< .1599	< .1000	< .0858	.2861	.0500	.06939	178.94	1.25000	< .00500	>250.000
without outlier	1081	.750	16	Nonnormal	< .0627	< .0500	< .0432	.0603	.0340	.01507	96.17	.23000	< .00500	>46.000
	1082	.563	16	Nonnormal	< .1799	< .1000	< .1112	.2182	.1440	.05454	121.29	.88000	< .01500	>58.667
	1083	.688	16	Nonnormal	< .1495	< .1000	< .0745	.2722	.0385	.06804	182.02	1.16000	< .00500	>232.000
without outlier	1083	.733	15	Normal	< .0551	< .0500	< .0373	.0390	.0480	.01007	70.77	.14200	< .00500	>28.400
	1085	.750	4	Nonnormal	< .1255	< .1000	< .1192	.0510	.0510	.02550	40.64	.20200	< .10000	>2.020
	1160	1.000	2	Undeterminable	< .1000	< .1000	< .1000	.0000	.0000	.00000	.00	< .10000	< .10000	1.000
	1229	.750	4	Nonnormal	< .1225	< .1000	< .1174	.0450	.0450	.02250	36.73	.19000	< .10000	>1.900
	1276	1.000	3	Undeterminable	< .1000	< .1000	< .1000	.0000	.0000	.00000	.00	< .10000	< .10000	1.000
	1332	.000	4	Normal	.7400	.6400	.5039	.6160	.7800	.30800	83.24	1.58000	.10000	15.800

48

PARAMETER	WELL NUMBER	PROPORTION OF NONDETECT	N	TYPE OF DISTRIBUTION	MEAN	MEDIAN	GEOMETRIC MEAN	STANDARD DEVIATION	Q3-Q1	STANDARD ERROR OF MEAN	COEFFICIENT OF VARIATION	MAXIMUM VALUE	MINIMUM VALUE	MAX/MIN RATIO
	1523	.750	4	Nonnormal	< .1150	< .1000	< .1125	.0300	.0300	.01500	26.09	.16000	< .10000	>1.600
	1643	.429	7	Normal	.1305	.0500	.0846	.1427	.1300	.05394	109.33	.42900	.02470	17.368
	1644	.833	6	Nonnormal	< .1775	< .1000	< .1382	.1755	.0300	.07167	98.90	< .53500	< .10000	5.350
	1645	.800	5	Nonnormal	< .1060	< .1000	< .1054	.0134	.0000	.00600	12.66	.13000	< .10000	>1.300
	1646	.833	6	Nonnormal	< .1267	< .1000	< .1173	.0653	.0000	.02667	51.57	.26000	< .10000	>2.600
	2008	.917	12	Nonnormal	< .1696	< .1000	< .0833	.3019	.0500	.08714	178.01	1.12000	< .00500	>224.000
without outlier	2008	1.000	11	Normal	< .0416	< .0500	< .0329	.0206	.0250	.00622	49.59	< .16000	< .00500	32.000
	2010	.063	16	Normal	2.1517	1.8300	1.4446	1.4939	2.3900	.37348	69.43	4.71000	< .09000	>52.333
	2024	.143	14	Normal	2.8696	3.0500	2.6253	1.1588	1.8100	.30970	40.38	< 6.20000	.98000	<6.327
	2027	.063	16	Normal	4.1048	3.9850	3.2788	2.0363	1.9120	.50907	49.61	8.06000	.22000	36.636
	2037	.133	15	Normal	2.8660	2.7700	2.6028	1.3198	1.3000	.34077	46.05	5.54000	1.15000	4.817
	2043	.000	16	Normal	.8195	.8565	.6050	.5438	.6455	.13596	66.36	2.23000	.06000	37.167
	2051	.063	16	Normal	2.6694	2.3700	2.4590	1.1538	1.3345	.28844	43.22	5.06000	1.59000	3.182
	2052	.000	12	Normal	1.6497	1.4650	1.3346	1.1484	.7400	.33153	69.62	4.21000	.31100	13.537
	2055	.083	12	Normal	1.6620	1.8650	1.4962	.6844	.9675	.19756	41.18	2.63000	.45900	5.730
	2064	.000	9	Normal	2.7202	2.7000	2.6975	.3816	.3400	.12720	14.03	3.40000	2.27000	1.498
	2066	.125	16	Normal	1.3030	1.3750	1.2168	.4392	.7925	.10981	33.71	1.86000	.46000	4.043
	2070	.500	10	Normal	< 1.0855	< 1.4500	< .4100	.9102	1.6400	.28783	83.85	< 2.44000	< .00500	488.000
	2084	.000	17	Nonnormal	2.3052	2.0500	1.5271	2.2579	1.4000	.54763	97.95	10.10000	.13200	76.515
	2106	.700	10	Normal	< .0904	< .1000	< .0853	.0274	.0144	.00868	30.35	.12300	< .03800	>3.237
	2120	.000	6	Normal	.4507	.3200	.3849	.3164	.2760	.12917	70.21	1.06000	.24000	4.417
	2421	.000	4	Normal	1.8400	1.8700	1.6544	.8938	1.4300	.44690	48.58	2.82000	.80000	3.525
	2643	.444	9	Nonnormal	.2367	.1190	.1251	.3683	.1510	.12276	155.61	1.20000	< .10000	>12.000
	2648	.625	8	Nonnormal	< .2615	< .1000	< .1496	.3413	.2240	.12068	130.53	1.01000	< .05000	>20.200
	2649	.875	8	Normal	< .1035	< .1000	< .0959	.0471	.0160	.01665	45.50	< .21000	< .05000	4.200
	2821	1.000	1	Undeterminable	< .1000	< .1000	< .1000	.0000	.0000	.00000	.00	< .10000	< .10000	1.000
	2822	1.000	1	Undeterminable	< .1000	< .1000	< .1000	.0000	.0000	.00000	.00	< .10000	< .10000	1.000
	3001	.200	15	Normal	1.9382	2.4900	.8981	1.4020	2.5560	.36200	72.34	4.50000	< .05000	>90.000
	3008	.353	17	Nonnormal	.6488	.2800	.2380	.8701	1.0290	.21104	134.12	< 6.50000	< .05000	130.000
	3010	.000	17	Nonnormal	6.7071	2.4600	3.0687	8.8519	4.5600	2.14689	131.98	31.30000	.26000	120.385
	3011	.077	13	Normal	.8964	1.0000	.6313	.5154	.6800	.14295	57.50	1.62000	.09800	16.531
	3024	.375	16	Normal	2.3873	3.3900	.7175	1.7916	3.8000	.44790	75.05	4.28000	< .00500	>856.000
	3037	.000	17	Normal	11.025	13.2000	8.8009	5.0627	8.0600	1.22789	45.92	16.90000	.54000	31.296
	3043	.000	17	Normal	3.1041	3.6200	2.8828	1.0002	1.2800	.24260	32.22	4.14000	.80000	5.175
	3055	.059	17	Normal	5.2365	6.7100	4.2115	2.6637	4.6500	.64604	50.87	7.96000	.63600	12.516
	3064	.111	9	Normal	1.6487	1.5800	1.5317	.5437	.3700	.18123	32.98	2.50000	< .97700	>2.559
	3066	.059	17	Normal	14.396	17.0000	11.1663	6.5394	8.9000	1.58604	45.43	20.80000	.46000	45.217
	3067	.200	10	Normal	1.3939	1.5050	1.1049	.6564	.8100	.20756	47.09	< 2.47000	< .20000	12.350
	3069	.727	11	Nonnormal	< .1511	< .1000	< .0847	.2181	.0000	.06575	144.33	.80000	< .00500	>160.000
	3070	.400	10	Normal	1.3586	1.9050	.4288	1.1547	2.3500	.36514	84.99	2.54000	< .02200	>115.455
	3084	.588	17	Nonnormal	< .1357	< .1000	< .1070	.1333	.0160	.03233	98.23	.60000	< .05000	>12.000
	3106	.700	10	Nonnormal	< .3253	< .1000	< .0961	.7757	.0685	.24529	238.46	2.53000	.02040	124.020
without outlier	3106	.778	9	Normal	< .0492	< .0500	< .0390	.0383	.0296	.01278	77.96	.14200	.02040	6.961
	3120	.333	6	Normal	1.1930	1.4250	.6986	.8594	1.5420	.35084	72.03	< 2.10000	< .10000	21.000
	3421	.000	3	Normal	12.133	4.8700	8.0837	13.4028	23.670	7.73809	110.46	27.60000	3.93000	7.023
	3821	1.000	1	Undeterminable	< .1000	< .1000	< .1000	.0000	.0000	.00000	.00	< .10000	< .10000	1.000
	4001	.188	16	Normal	3.4766	4.5100	1.3442	2.2219	3.8250	.55546	63.91	6.13000	< .05000	>122.600
	4008	.118	17	Normal	4.3365	2.4600	2.6130	4.0846	4.1800	.99066	94.19	14.50000	< .10000	>145.000
	4010	.214	14	Normal	2.1751	3.1250	.9199	1.6720	3.3100	.44686	76.87	4.16000	< .10000	>41.600
	4011	.111	9	Normal	1.3772	1.1900	.8534	1.0974	.4900	.36581	79.69	3.96000	< .05000	>79.200

4406

PARAMETER	WELL NUMBER	PROPORTION OF NONDETECT	N	TYPE OF DISTRIBUTION	MEAN	MEDIAN	GEOMETRIC MEAN	STANDARD DEVIATION	Q3-Q1	STANDARD ERROR OF MEAN	COEFFICIENT OF VARIATION	MAXIMUM VALUE	MINIMUM VALUE	MAX/MIN RATIO
	4013	.071	14	Normal	4.6541	3.9850	1.5803	4.3709	8.8980	1.16818	93.92	10.40000	< .05000	>208.000
	4064	.333	6	Normal	3.8175	4.0400	2.0701	2.3379	2.1550	.95444	61.24	7.09000	< .10000	>70.900
	4067	.286	7	Normal	2.1443	2.7300	.9229	1.4662	3.1000	.55417	68.38	3.60000	< .10000	>36.000
Lead, (Dissd.)	1008	1.000	9	Nonnormal	< .0091	< .0030	< .0049	.0154	.0020	.00515	169.45	< .05000	< .00200	25.000
	1024	.875	16	Nonnormal	< .0190	< .0045	< .0056	.0496	.0020	.01241	261.21	< .20000	< .00200	100.000
	1025	.933	15	Nonnormal	< .0042	< .0030	< .0038	.0021	.0020	.00054	50.44	< .01050	< .00200	5.250
	1027	.933	15	Nonnormal	< .0070	< .0050	< .0045	.0119	.0020	.00309	170.66	< .05000	< .00200	25.000
	1028	1.000	2	Normal	< .0035	< .0035	< .0032	.0021	.0030	.00150	60.61	< .00500	< .00200	2.500
	1030	.500	2	Normal	< .0070	< .0070	< .0049	.0071	.0100	.00500	101.02	.01200	< .00200	>6.000
	1031	1.000	14	Normal	< .0036	< .0030	< .0034	.0013	.0020	.00034	35.07	< .00500	< .00200	2.500
	1038	.875	16	Nonnormal	< .0065	< .0030	< .0040	.0117	.0020	.00292	179.41	< .05000	< .00200	25.000
	1039	1.000	10	Nonnormal	< .0082	< .0030	< .0044	.0147	.0020	.00466	179.58	< .05000	< .00200	25.000
	1042	.875	8	Nonnormal	< .0091	< .0030	< .0045	.0165	.0015	.00585	181.25	< .05000	< .00200	25.000
	1052	.938	16	Nonnormal	< .0067	< .0040	< .0042	.0116	.0020	.00290	173.98	< .05000	< .00200	25.000
	1064	1.000	5	Nonnormal	< .0260	< .0030	< .0063	.0514	.0000	.02300	197.81	< .11800	< .00300	39.333
	1074	.875	16	Nonnormal	< .0042	< .0040	< .0039	.0021	.0020	.00051	48.39	< .01050	< .00200	5.250
	1079	.938	16	Nonnormal	< .0107	< .0050	< .0060	.0157	.0037	.00392	146.40	< .05000	< .00200	25.000
	1080	.867	15	Nonnormal	< .0077	< .0050	< .0045	.0145	.0020	.00375	189.63	.06000	< .00200	>30.000
without outlier	1080	.929	14	Normal	< .0021	< .0025	< .0020	.0008	.0010	.00021	37.87	.00390	< .00200	>1.950
	1081	.941	17	Nonnormal	< .0065	< .0040	< .0041	.0113	.0020	.00274	174.35	< .05000	< .00200	25.000
	1082	1.000	16	Nonnormal	< .0066	< .0040	< .0041	.0116	.0020	.00291	175.59	< .05000	< .00200	25.000
	1083	.938	16	Nonnormal	< .0035	< .0030	< .0033	.0013	.0025	.00031	35.86	< .00500	< .00200	2.500
	1085	1.000	4	Nonnormal	< .0028	< .0030	< .0027	.0005	.0005	.00025	18.18	< .00300	< .00200	1.500
	1160	1.000	2	Undeterminable	< .0030	< .0030	< .0030	.0000	.0000	.00000	.00	< .00300	< .00300	1.000
	1229	1.000	4	Undeterminable	< .0030	< .0030	< .0030	.0000	.0000	.00000	.00	< .00300	< .00300	1.000
	1276	1.000	3	Undeterminable	< .0030	< .0030	< .0030	.0000	.0000	.00000	.00	< .00300	< .00300	1.000
	1332	1.000	4	Undeterminable	< .0030	< .0030	< .0030	.0000	.0000	.00000	.00	< .00300	< .00300	1.000
	1523	1.000	4	Undeterminable	< .0030	< .0030	< .0030	.0000	.0000	.00000	.00	< .00300	< .00300	1.000
	1643	1.000	8	Normal	< .0030	< .0030	< .0029	.0009	.0005	.00033	30.86	< .00500	< .00200	2.500
	1644	1.000	7	Normal	< .0031	< .0030	< .0030	.0009	.0000	.00034	28.63	< .00500	< .00200	2.500
	1645	1.000	6	Nonnormal	< .0033	< .0030	< .0033	.0008	.0000	.00033	24.49	< .00500	< .00300	1.667
	1646	.833	6	Normal	< .0035	< .0030	< .0034	.0008	.0010	.00034	23.90	< .00500	< .00300	1.667
	2008	.917	12	Normal	< .0040	< .0045	< .0038	.0011	.0020	.00033	28.20	< .00500	.00200	<2.500
	2010	.875	16	Nonnormal	< .0046	< .0050	< .0042	.0022	.0020	.00056	48.74	.01200	< .00200	>6.000
	2024	.929	14	Nonnormal	< .0231	< .0050	< .0068	.0528	.0020	.01410	228.02	< .20000	< .00200	100.000
	2027	1.000	16	Nonnormal	< .0036	< .0030	< .0034	.0013	.0025	.00033	35.86	< .00500	< .00200	2.500
	2037	.867	15	Normal	< .0041	< .0050	< .0039	.0013	.0020	.00034	31.61	.00660	< .00200	>3.300
	2043	.867	15	Nonnormal	< .0072	< .0050	< .0046	.0119	.0020	.00308	166.03	< .05000	< .00200	25.000
	2051	1.000	16	Nonnormal	< .0068	< .0045	< .0043	.0116	.0020	.00290	171.71	< .05000	< .00200	25.000
	2052	.917	12	Normal	< .0038	< .0032	< .0036	.0011	.0020	.00032	29.60	< .00500	< .00200	2.500
	2055	1.000	12	Nonnormal	< .0039	< .0040	< .0038	.0011	.0020	.00032	28.47	< .00500	< .00230	2.174
	2064	.800	10	Nonnormal	< .0044	< .0030	< .0037	.0034	.0020	.00109	78.57	.01380	< .00200	>6.900
	2066	.875	16	Nonnormal	< .0081	< .0050	< .0055	.0116	.0020	.00290	143.61	< .05000	< .00300	16.667
	2070	.900	10	Nonnormal	< .0123	< .0030	< .0050	.0199	.0010	.00629	161.61	< .05000	< .00200	25.000
	2084	.882	17	Nonnormal	< .0076	< .0050	< .0048	.0117	.0020	.00283	152.98	< .05000	< .00200	25.000
	2106	.900	10	Nonnormal	< .0029	< .0030	< .0027	.0011	.0010	.00033	37.03	.00550	< .00200	>2.750
	2120	.833	6	Nonnormal	< .0068	< .0030	< .0040	.0099	.0000	.00404	144.70	.02700	< .00200	>13.500
without outlier	2120	.100	5	Nonnormal	< .0014	< .0015	< .0014	.0002	.0000	.00010	15.97	< .00300	< .00200	1.500
	2421	1.000	4	Normal	< .0025	< .0025	< .0024	.0006	.0010	.00029	23.09	< .00300	< .00200	1.500

PARAMETER	WELL NUMBER	PROPORTION OF NONDETECT	N	TYPE OF DISTRIBUTION	MEAN	MEDIAN	GEOMETRIC MEAN	STANDARD DEVIATION	Q3-Q1	STANDARD ERROR OF MEAN	COEFFICIENT OF VARIATION	MAXIMUM VALUE	MINIMUM VALUE	MAX/MIN RATIO
	2643	1.000	9	Nonnormal	< .0039	< .0030	< .0038	.0011	.0020	.00035	27.11	< .00500	< .00300	1.667
	2648	1.000	8	Nonnormal	< .0038	< .0030	< .0036	.0010	.0020	.00037	27.60	< .00500	< .00300	1.667
	2649	1.000	8	Nonnormal	< .0038	< .0030	< .0036	.0010	.0020	.00037	27.60	< .00500	< .00300	1.667
	2821	1.000	1	Undeterminable	< .0030	< .0030	< .0030	.0000	.0000	.00000	.00	< .00300	< .00300	1.000
	2822	1.000	1	Undeterminable	< .0030	< .0030	< .0030	.0000	.0000	.00000	.00	< .00300	< .00300	1.000
	3001	.933	15	Nonnormal	< .0065	< .0050	< .0043	.0102	.0020	.00263	157.36	.04300	< .00200	>21.500
without outlier	3001	1.000	14	Nonnormal	< .0019	< .0020	< .0018	.0006	.0010	.00017	31.93	< .00500	< .00200	2.500
	3008	.941	17	Nonnormal	< .0065	< .0039	< .0041	.0113	.0020	.00274	174.53	< .05000	< .00200	25.000
	3010	.941	17	Nonnormal	< .0067	< .0050	< .0044	.0112	.0020	.00272	168.61	< .05000	< .00200	25.000
	3011	.923	13	Nonnormal	< .0109	< .0050	< .0055	.0174	.0020	.00482	159.07	< .05000	< .00200	25.000
	3024	1.000	16	Nonnormal	< .0189	< .0045	< .0055	.0497	.0020	.01241	262.19	< .20000	< .00200	100.000
	3037	.941	17	Nonnormal	< .0066	< .0050	< .0043	.0112	.0020	.00273	170.00	< .05000	.00200	<25.000
	3043	.882	17	Nonnormal	< .0084	< .0050	< .0054	.0123	.0020	.00298	145.82	< .05000	< .00300	16.667
	3055	.941	17	Nonnormal	< .0038	< .0032	< .0036	.0012	.0020	.00030	32.96	< .00500	< .00200	2.500
	3064	1.000	9	Nonnormal	< .0082	< .0030	< .0040	.0157	.0000	.00523	190.83	< .05000	< .00200	25.000
	3066	1.000	17	Nonnormal	< .0065	< .0050	< .0042	.0113	.0020	.00273	172.60	< .05000	< .00200	25.000
	3067	.900	10	Nonnormal	< .0128	< .0030	< .0056	.0197	.0050	.00622	153.70	< .05000	< .00200	25.000
	3069	.818	11	Nonnormal	< .0265	< .0030	< .0060	.0600	.0070	.01809	226.06	< .20000	< .00200	100.000
	3070	1.000	10	Nonnormal	< .0121	< .0030	< .0047	.0200	.0010	.00632	165.13	< .05000	< .00200	25.000
	3084	.882	17	Nonnormal	< .0095	< .0050	< .0054	.0137	.0020	.00332	144.92	< .05000	< .00200	25.000
	3106	.900	10	Normal	< .0029	< .0030	< .0028	.0008	.0010	.00025	27.02	< .00430	< .00200	2.150
	3120	1.000	6	Nonnormal	< .0027	< .0030	< .0026	.0005	.0010	.00021	19.36	< .00300	< .00200	1.500
	3421	1.000	3	Nonnormal	< .0027	< .0030	< .0026	.0006	.0010	.00033	21.65	< .00300	< .00200	1.500
	3821	1.000	1	Undeterminable	< .0030	< .0030	< .0030	.0000	.0000	.00000	.00	< .00300	< .00300	1.000
	4001	.938	16	Nonnormal	< .0071	< .0050	< .0047	.0115	.0020	.00288	161.48	< .05000	< .00200	25.000
	4008	.941	17	Nonnormal	< .0065	< .0037	< .0041	.0113	.0020	.00274	174.89	< .05000	< .00200	25.000
	4010	.929	14	Normal	< .0040	< .0045	< .0038	.0011	.0020	.00030	27.74	< .00500	< .00200	2.500
	4011	1.000	9	Nonnormal	< .0039	< .0030	< .0038	.0011	.0020	.00035	27.11	< .00500	< .00300	1.667
	4013	.929	14	Normal	< .0041	< .0050	< .0040	.0012	.0020	.00033	29.72	.00600	< .00200	>3.000
	4064	1.000	6	Nonnormal	< .0027	< .0030	< .0026	.0005	.0010	.00021	19.36	< .00300	< .00200	1.500
	4067	.857	7	Nonnormal	< .0031	< .0030	< .0031	.0004	.0000	.00014	12.03	.00400	< .00300	>1.333
Magnesium, (Dissd.)	1008	.000	9	Normal	36.30	37.0000	35.9723	4.8267	4.2000	1.60892	13.30	40.80000	25.30000	1.613
	1024	.000	16	Normal	39.12	41.1500	38.4150	6.9474	7.4000	1.73686	17.76	46.00000	22.00000	2.091
	1025	.067	15	Normal	174.1	180.0000	168.9490	38.4401	61.000	9.92518	22.08	218.00000	135.00000	1.615
	1027	.000	15	Normal	34.63	37.0000	30.1863	13.8950	22.100	3.58766	40.12	52.90000	3.80000	13.921
	1028	.000	2	Normal	224.0	224.0000	221.4050	48.0833	68.000	34.00000	21.47	258.00000	190.00000	1.358
	1030	.000	2	Normal	106.0	106.0000	105.8820	7.0711	10.000	5.00000	6.67	111.00000	101.00000	1.099
	1031	.000	14	Normal	11.25	9.5500	9.9898	5.8360	8.5000	1.55975	51.91	25.40000	4.60000	5.522
	1038	.000	16	Normal	53.04	56.6500	51.0852	12.9578	18.250	3.23944	24.43	66.30000	21.00000	3.157
	1039	.000	10	Normal	60.63	52.1000	55.3775	27.2055	32.100	8.60313	44.87	109.60000	24.80000	4.419
	1042	.000	8	Normal	42.64	42.2000	41.8369	8.7870	12.300	3.10667	20.61	56.00000	30.10000	1.860
	1052	.000	16	Normal	43.32	40.9000	42.2063	10.5875	6.4000	2.64687	24.44	65.40000	26.20000	2.496
	1064	.200	5	Normal	49.14	57.2000	47.3786	14.0265	22.200	6.27285	28.54	< 63.40000	36.30000	<1.747
	1074	.125	16	Normal	46.45	47.0000	37.4373	18.3378	25.875	4.58446	39.48	70.60000	1.10000	64.182
	1079	.000	16	Normal	54.45	58.2500	52.3551	13.9515	16.600	3.48787	25.62	74.70000	24.80000	3.012
	1080	.000	15	Normal	66.40	66.0000	64.0231	15.8029	8.6000	4.08030	23.80	88.40000	25.00000	3.536
	1081	.059	17	Normal	76.42	83.0000	71.0653	25.0465	30.000	6.07466	32.77	113.00000	26.00000	4.346
	1082	.000	16	Normal	60.05	63.5000	56.9391	15.6135	19.900	3.90339	26.00	79.50000	15.00000	5.300
	1083	.063	16	Normal	39.6	40.9000	37.8708	11.2439	7.7500	2.81099	28.40	65.60000	15.50000	4.232

PARAMETER	WELL NUMBER	PROPORTION OF NONDETECT	N	TYPE OF DISTRIBUTION	MEAN	MEDIAN	GEOMETRIC MEAN	STANDARD DEVIATION	Q3-Q1	STANDARD ERROR OF MEAN	COEFFICIENT OF VARIATION	MAXIMUM VALUE	MINIMUM VALUE	MAX/MIN RATIO
	1085	.000	4	Normal	50.64	51.3750	50.4663	4.7755	7.9750	2.38776	9.43	54.70000	45.10000	1.213
	1160	.000	2	Normal	50.60	50.6000	50.5952	.9899	1.4000	.70000	1.96	51.30000	49.90000	1.028
	1229	.000	4	Normal	80.15	85.1500	79.1684	13.6515	15.300	6.82575	17.03	90.30000	60.00000	1.505
	1276	.000	3	Normal	45.37	46.7000	45.1820	4.9369	9.6000	2.85034	10.88	49.50000	39.90000	1.241
	1332	.000	4	Normal	59.88	61.6500	59.4777	7.7129	9.4500	3.85646	12.88	67.20000	49.00000	1.371
	1523	.000	4	Normal	33.38	33.4500	33.3590	1.1899	1.9500	.59494	3.57	34.60000	32.00000	1.081
	1643	.000	7	Normal	58.83	64.4000	57.5901	11.9285	17.600	4.50855	20.28	68.90000	35.90000	1.919
	1644	.167	6	Normal	40.07	47.9000	30.0446	18.9934	12.400	7.75403	47.41	55.00000	< 6.38000	>8.621
	1645	.000	5	Normal	60.78	59.0000	60.3843	7.8417	8.9000	3.50691	12.90	72.00000	52.00000	1.385
	1646	.000	6	Normal	71.32	72.9000	70.0547	13.9906	13.200	5.71165	19.62	88.90000	48.00000	1.852
	2008	.000	12	Normal	20.68	22.4000	19.5221	5.9109	5.4500	1.70632	28.59	27.30000	6.60000	4.136
	2010	.063	16	Normal	32.74	31.8500	30.4023	12.9543	15.050	3.23858	39.56	60.40000	14.60000	4.137
	2024	.071	14	Normal	27.84	28.6500	26.3765	8.4877	9.7000	2.26843	30.48	43.00000	10.60000	4.057
	2027	.000	16	Normal	43.94	44.0000	37.8824	17.7822	23.450	4.44556	40.47	68.20000	3.50000	19.486
	2037	.067	15	Normal	25.03	26.0000	23.9429	7.3282	7.8000	1.89213	29.27	42.20000	11.10000	3.802
	2043	.063	16	Normal	33.91	36.1000	32.5481	8.9408	12.700	2.23519	26.36	46.50000	15.00000	3.100
	2051	.000	16	Normal	34.65	33.5000	33.3508	10.2610	12.900	2.56525	29.61	59.90000	22.40000	2.674
	2052	.083	12	Nonnormal	30.38	32.4500	23.1554	10.3221	6.9000	2.97973	33.97	40.00000	< 1.00000	>40.000
without outlier	2052	.000	11	Normal	33.10	32.9000	32.8153	4.4475	5.9000	1.34096	13.44	40.00000	24.80000	1.613
	2055	.083	12	Normal	21.28	23.2000	18.4750	8.1599	12.650	2.35555	38.34	29.40000	2.40000	12.250
	2064	.000	9	Normal	31.62	30.0000	31.1309	5.8643	7.4000	1.95475	18.54	40.00000	23.10000	1.732
	2066	.063	16	Normal	26.11	27.2000	25.5947	4.8015	4.2500	1.20036	18.39	31.30000	18.00000	1.739
	2070	.000	10	Normal	18.89	22.1500	17.4224	7.0385	11.900	2.22577	37.26	25.60000	7.00000	3.657
	2084	.000	17	Normal	63.71	73.0000	58.5826	23.4015	31.700	5.67570	36.73	100.00000	18.00000	5.556
	2106	.000	10	Normal	22.22	22.1500	22.0834	2.6016	3.7000	.82271	11.71	27.10000	18.40000	1.473
	2120	.000	6	Normal	34.28	34.1500	34.1229	3.5913	4.6000	1.46616	10.48	38.80000	28.80000	1.347
	2421	.000	4	Normal	31.58	29.8000	31.3816	4.1916	4.9500	2.09578	13.27	37.80000	28.90000	1.308
	2643	.000	9	Normal	56.64	59.0000	54.1168	17.5791	22.300	5.85971	31.03	80.50000	34.00000	2.368
	2648	.000	8	Normal	29.79	29.7500	29.3444	5.5127	7.6000	1.94903	18.51	39.00000	23.00000	1.696
	2649	.000	8	Normal	40.24	40.6500	40.0342	4.2500	6.4500	1.50261	10.56	45.20000	33.70000	1.341
	2821	.000	1	Undeterminable	29.90	29.9000	29.9000	.0000	.0000	.00000	.00	29.90000	29.90000	1.000
	2822	.000	1	Undeterminable	29.00	29.0000	29.0000	.0000	.0000	.00000	.00	29.00000	29.00000	1.000
	3001	.000	15	Normal	25.24	24.9000	23.4232	9.9864	7.8000	2.57848	39.57	51.70000	8.20000	6.305
	3008	.000	17	Normal	21.40	22.3000	21.1183	3.3240	3.1000	.80619	15.53	26.40000	12.80000	2.063
	3010	.000	17	Normal	29.82	29.6000	28.3208	9.3028	11.400	2.25627	31.20	46.60000	12.00000	3.883
	3011	.000	13	Normal	23.98	24.6000	23.7310	3.2414	2.7000	.89901	13.52	28.20000	14.80000	1.905
	3024	.063	16	Normal	25.05	25.4500	23.8579	7.9608	6.3500	1.99020	31.78	46.00000	11.60000	3.966
	3037	.000	17	Normal	53.29	54.3000	52.3201	9.9419	12.000	2.41126	18.65	67.20000	32.00000	2.100
	3043	.059	17	Nonnormal	23.97	26.0000	23.0592	5.6340	2.8000	1.36645	23.50	29.30000	9.00000	3.256
	3055	.059	17	Normal	29.86	32.0000	28.8890	7.0808	5.9000	1.71734	23.71	39.60000	16.00000	2.475
	3064	.000	9	Normal	23.89	24.1000	23.7089	2.9599	2.3000	.98664	12.39	28.00000	17.40000	1.609
	3066	.000	17	Nonnormal	45.25	49.5000	43.2513	11.1584	8.9000	2.70631	24.66	54.60000	15.00000	3.640
	3067	.000	10	Normal	23.44	23.7000	23.3882	1.6091	1.7000	.50886	6.86	25.60000	20.00000	1.280
	3069	.000	11	Normal	21.85	21.6000	21.8246	1.2169	1.1000	.36689	5.57	24.10000	20.40000	1.181
	3070	.000	10	Normal	26.14	26.5500	26.0585	2.1293	2.2000	.67333	8.15	29.00000	21.90000	1.324
	3084	.059	17	Normal	63.99	69.0000	60.3734	20.3931	37.200	4.94605	31.87	94.00000	28.00000	3.357
	3106	.000	10	Normal	24.36	24.4000	24.3204	1.4478	1.9000	.45782	5.94	26.30000	21.50000	1.223
	3120	.167	6	Normal	20.56	22.4000	19.8529	5.3470	6.7000	2.18290	26.01	25.70000	17.40000	1.477
	3421	.000	3	Normal	48.83	49.8000	48.6965	4.4298	8.7000	2.55756	9.07	52.70000	44.00000	1.198
	3821	.000	1	Undeterminable	20.30	20.3000	20.3000	.0000	.0000	.00000	.00	20.30000	20.30000	1.000

PARAMETER	WELL NUMBER	PROPORTION OF NONDETECT	N	TYPE OF DISTRIBUTION	MEAN	MEDIAN	GEOMETRIC MEAN	STANDARD DEVIATION	Q3-Q1	STANDARD ERROR OF MEAN	COEFFICIENT OF VARIATION	MAXIMUM VALUE	MINIMUM VALUE	MAX/MIN RATIO
	4001	.000	16	Normal	24.28	24.5500	23.0751	6.6669	5.1500	1.66672	27.46	34.80000	7.00000	4.971
	4008	.059	17	Normal	17.65	20.0000	15.3079	6.1155	5.5000	1.48322	34.65	23.60000	1.14000	20.702
	4010	.071	14	Normal	28.24	30.8500	26.8677	7.5947	7.5000	2.02977	26.90	35.30000	10.00000	3.530
	4011	.000	9	Normal	29.57	28.6000	29.3468	3.7427	5.3000	1.24755	12.66	34.50000	22.50000	1.533
	4013	.000	14	Normal	64.45	66.4000	58.6777	25.8977	55.200	6.92145	40.18	96.80000	23.00000	4.209
	4064	.167	6	Normal	28.42	27.9000	27.4006	8.2203	12.400	3.35593	28.93	38.70000	22.60000	1.712
	4067	.000	7	Normal	21.62	22.0000	21.5597	1.6181	1.9000	.61157	7.49	23.40000	18.50000	1.265
Manganese, (Dissd.)	1008	.222	9	Normal	.1240	.0680	.0579	.1193	.2320	.03977	96.23	.27800	< .01500	>18.533
	1024	.067	15	Nonnormal	.0789	.0680	.0693	.0478	.0300	.01235	60.60	.22000	.03000	7.333
	1025	.071	14	Normal	.2189	.2175	.1773	.1303	.1290	.03483	59.54	.52000	.03000	17.333
	1027	.000	14	Normal	.1214	.1230	.1119	.0523	.0660	.01398	43.07	.25400	.05600	4.536
	1028	.000	1	Undeterminable	.5250	.5250	.5250	.0000	.0000	.00000	.00	.52500	.52500	1.000
	1030	.000	1	Undeterminable	.2240	.2240	.2240	.0000	.0000	.00000	.00	.22400	.22400	1.000
	1031	.615	13	Nonnormal	< .0961	< .0200	< .0306	.2428	.0170	.06734	252.63	.89900	.01100	81.727
without outlier	1031	.667	12	Nonnormal	< .0223	< .0100	< .0146	.0306	.0144	.00883	137.02	.11600	.01100	10.545
	1038	.000	15	Normal	.2369	.2510	.2043	.1092	.0860	.02821	46.12	.47100	.04000	11.775
	1039	.000	10	Normal	.5183	.4600	.4824	.2222	.2890	.07026	42.87	.98600	.31000	3.181
	1042	.000	8	Normal	.1099	.1105	.0982	.0491	.0290	.01735	44.67	.20500	.02900	7.069
	1052	.667	15	Nonnormal	< .0326	< .0200	< .0243	.0300	.0250	.00776	92.16	.10800	.00900	12.000
	1064	.600	5	Normal	< .0780	< .0150	< .0360	.1154	.0490	.05163	148.01	.28100	< .01500	>18.733
	1074	.067	15	Nonnormal	.0797	.0640	.0671	.0562	.0520	.01452	70.54	.25800	.01900	13.579
	1079	.188	16	Normal	.0725	.0645	.0588	.0443	.0342	.01108	61.13	.17300	< .01500	>11.533
	1080	.400	15	Normal	.0288	.0320	.0225	.0191	.0360	.00493	66.29	.07000	< .01500	>4.667
	1081	.625	16	Nonnormal	< .0230	< .0175	< .0187	.0169	.0085	.00422	73.39	.07500	.00300	25.000
	1082	.600	15	Nonnormal	< .0705	< .0200	< .0247	.1876	.0200	.04843	265.95	.74700	.00800	93.375
without outlier	1082	.643	14	Nonnormal	< .0158	< .0100	< .0124	.0144	.0125	.00384	91.11	.05800	.00800	7.250
	1083	.333	15	Normal	.0481	.0510	.0318	.0343	.0715	.00887	71.32	.11100	< .01500	>7.400
	1085	.750	4	Nonnormal	< .0730	< .0150	< .0302	.1160	.1160	.05800	158.90	.24700	< .01500	>16.467
without outlier	1085	1.000	3	Undeterminable	< .0075	< .0075	< .0075	.0000	.0000	.00000	.00	< .01500	< .01500	1.000
	1160	.000	2	Normal	.0245	.0245	.0244	.0035	.0050	.00250	14.43	.02700	.02200	1.227
	1229	.750	4	Nonnormal	< .0178	< .0150	< .0172	.0055	.0055	.00275	30.99	.02600	< .01500	>1.733
	1276	.333	3	Normal	.1705	.1640	.1543	.0884	.1765	.05106	51.86	.26200	.16400	1.598
	1332	.000	4	Normal	5.025	4.8200	4.9712	.8734	1.2100	.43668	17.38	6.24000	4.22000	1.479
	1523	.000	4	Normal	.1495	.1490	.1300	.0802	.1040	.04008	53.62	.24800	.05200	4.769
	1643	.000	7	Nonnormal	.3860	.0980	.1676	.6356	.3480	.24022	164.65	1.80000	.05000	36.000
	1644	.167	6	Normal	.3004	.3460	.2169	.1828	.2420	.07464	60.87	.53700	< .05440	>9.871
	1645	.000	5	Normal	.0458	.0450	.0447	.0108	.0120	.00484	23.64	.05900	.03100	1.903
	1646	.167	6	Nonnormal	.0844	.0355	.0377	.1359	.0320	.05549	161.03	.36000	< .01500	>24.000
without outlier	1646	.200	5	Normal	.0293	.0270	.0240	.0177	.0260	.00792	60.40	.05000	< .01500	>3.333
	2008	.750	12	Nonnormal	< .0249	< .0175	< .0175	.0267	.0050	.00770	107.03	.10500	.00200	52.500
	2010	.067	15	Nonnormal	.7139	.5000	.5498	.6475	.6050	.16718	90.69	2.82000	< .28000	>10.071
	2024	.143	14	Normal	.4789	.4085	.4312	.2185	.2340	.05839	45.62	.93000	< .28800	>3.229
	2027	.000	15	Normal	.5513	.5200	.5147	.2244	.1520	.05794	40.71	1.23000	.20900	5.885
	2037	.000	15	Normal	.3946	.3780	.3741	.1296	.2460	.03347	32.85	.60900	.21800	2.794
	2043	.000	16	Nonnormal	.1986	.1805	.1862	.0823	.0570	.02059	41.47	.40100	.10000	4.010
	2051	.000	15	Normal	.2940	.2730	.2872	.0684	.0960	.01767	23.27	.44800	.21900	2.046
	2052	.000	12	Normal	.5791	.6555	.5447	.1789	.2105	.05163	30.89	.75700	.22600	3.350
	2055	.083	12	Normal	.2203	.2100	.2146	.0536	.0920	.01547	24.33	< .35400	.16100	<2.199
	2064	.000	9	Normal	.3158	.3420	.3030	.0963	.1310	.03208	30.48	.49200	.20000	2.460

449

53

PARAMETER	WELL NUMBER	PROPORTION OF NONDETECT	N	TYPE OF DISTRIBUTION	MEAN	MEDIAN	GEOMETRIC MEAN	STANDARD DEVIATION	Q3-Q1	STANDARD ERROR OF MEAN	COEFFICIENT OF VARIATION	MAXIMUM VALUE	MINIMUM VALUE	MAX/MIN RATIO
	2066	.333	15	Normal	.0286	.0260	.0265	.0120	.0140	.00310	41.98	< .06800	.02400	<2.833
	2070	.200	10	Normal	.1384	.2070	.0691	.1081	.2060	.03417	78.08	.24100	< .01500	>16.067
	2084	.000	17	Normal	.8551	.7830	.6871	.3745	.4700	.09083	43.80	1.47000	.02000	73.500
	2106	.500	10	Normal	< .0123	< .0150	< .0111	.0042	.0053	.00134	34.54	.01540	.00250	6.160
	2120	.000	6	Normal	.5127	.5090	.4740	.2153	.3750	.08789	41.99	.82100	.28600	2.871
	2421	.000	4	Normal	.2410	.2430	.2403	.0206	.0270	.01030	8.55	.26400	.21400	1.234
	2643	.000	9	Normal	.6218	.5590	.4054	.4653	.7150	.15511	74.84	1.32000	.03100	42.581
	2648	.000	8	Normal	.3603	.3350	.3082	.1754	.2480	.06200	48.68	.59300	.06900	8.594
	2649	.625	8	Nonnormal	< .0415	< .0150	< .0259	.0538	.0295	.01904	129.74	.16800	< .01500	>11.200
	2821	1.000	1	Undeterminable	< .0150	< .0150	< .0150	.0000	.0000	.00000	.00	< .01500	< .01500	1.000
	2822	1.000	1	Undeterminable	< .0150	< .0150	< .0150	.0000	.0000	.00000	.00	< .01500	< .01500	1.000
	3001	.071	14	Normal	.3746	.4545	.3408	.1494	.2850	.03993	39.89	< .61000	.14800	<4.122
	3008	.063	16	Normal	.2052	.1910	.1798	.0955	.0815	.02387	46.53	.48000	< .05000	>9.600
	3010	.000	16	Normal	2.7831	2.5600	2.6913	.7797	1.0800	.19492	28.01	4.32000	1.82000	2.374
	3011	.077	13	Nonnormal	.1350	.1470	.1316	.0278	.0200	.00770	20.56	.16000	.07900	2.025
	3024	.200	15	Normal	.1387	.1510	.0906	.1004	.1730	.02592	72.35	< .78000	.01500	<52.000
	3037	.059	17	Normal	.5189	.5380	.4944	.1513	.2300	.03670	29.17	.72200	.21900	3.297
	3043	.000	17	Normal	.0580	.0580	.0574	.0085	.0080	.00205	14.58	.07800	.04200	1.857
	3055	.063	16	Nonnormal	.2588	.2865	.2280	.0887	.0620	.02218	34.28	.33000	.05200	6.346
	3064	.111	9	Nonnormal	.1749	.2030	.1481	.0672	.0180	.02240	38.43	.21900	.02000	10.950
	3066	.063	16	Nonnormal	.1200	.1190	.1069	.0608	.0165	.01520	50.67	.32100	.02200	14.591
	3067	.000	10	Normal	.1597	.1625	.1586	.0182	.0180	.00576	11.41	.17700	.11400	1.553
	3069	.091	11	Nonnormal	.1341	.1000	.1106	.1018	.0680	.03069	75.89	.42000	< .05700	>7.368
	3070	.100	10	Normal	.2533	.3215	.2021	.1285	.2100	.04063	50.72	.36800	.02500	14.720
	3084	.176	17	Normal	1.5291	1.3300	.6744	1.2078	2.4320	.29294	78.99	3.42000	< .02100	>162.857
	3106	.400	10	Nonnormal	.0293	.0160	.0178	.0390	.0195	.01233	132.89	.13500	< .01500	>9.000
	3120	.167	6	Normal	.1772	.2120	.1582	.0740	.1090	.03019	41.75	< .24000	.05400	<4.444
	3421	.000	3	Normal	.5727	.5250	.5678	.0940	.1690	.05430	16.42	.68100	.51200	1.330
	3821	.000	1	Undeterminable	.6420	.6420	.6420	.0000	.0000	.00000	.00	.64200	.64200	1.000
	4001	.000	15	Normal	.3427	.3700	.3289	.0909	.1840	.02347	26.52	.44700	.15600	2.865
	4008	.063	16	Normal	.4091	.3780	.3953	.1047	.1765	.02616	25.58	.55700	.31900	1.746
	4010	.143	14	Normal	.0545	.0560	.0532	.0114	.0170	.00304	20.89	< .07600	.04600	<1.652
	4011	.000	9	Normal	.1539	.1630	.1464	.0404	.0330	.01346	26.24	.19300	.05500	3.509
	4013	.000	14	Nonnormal	.1230	.1025	.1099	.0793	.0200	.02120	64.49	.38000	.06700	5.672
	4064	.167	6	Normal	.1933	.2075	.1783	.0814	.1100	.03321	42.08	.31900	.09800	3.255
	4067	.000	7	Normal	.1890	.1850	.1883	.0178	.0380	.00672	9.41	.21400	.17000	1.259
Mercury, (Dissd.)	1008	.889	9	Nonnormal	< .0005	< .0002	< .0003	.0008	.0000	.00025	163.55	.00250	< .00020	>12.500
without outlier	1008	1.000	8	Nonnormal	< .0001	< .0001	< .0001	.0000	.0000	.00001	31.43	< .00040	< .00020	2.000
	1024	.929	14	Nonnormal	< .0002	< .0002	< .0002	.0001	.0000	.00001	24.94	.00040	< .00020	>2.000
	1025	.929	14	Nonnormal	< .0003	< .0002	< .0002	.0002	.0000	.00006	88.41	.00110	< .00020	>5.500
	1027	.923	13	Nonnormal	< .0004	< .0002	< .0002	.0006	.0000	.00017	161.44	.00240	< .00020	>12.000
without outlier	1027	1.000	12	Nonnormal	< .0001	< .0001	< .0001	.0000	.0000	.00001	26.65	< .00040	< .00020	2.000
	1028	1.000	1	Undeterminable	< .0002	< .0002	< .0002	.0000	.0000	.00000	.00	< .00020	< .00020	1.000
	1031	.846	13	Nonnormal	< .0002	< .0002	< .0002	.0001	.0000	.00002	37.04	< .00050	< .00020	2.500
	1038	.929	14	Nonnormal	< .0003	< .0002	< .0002	.0003	.0000	.00007	98.46	.00120	< .00020	>6.000
without outlier	1038	1.000	13	Undeterminable	< .0001	< .0001	< .0001	.0000	.0000	.00000	.00	< .00020	< .00020	1.000
	1039	.900	10	Nonnormal	< .0002	< .0002	< .0002	.0001	.0000	.00002	29.35	.00040	< .00020	>2.000
	1042	1.000	8	Nonnormal	< .0002	< .0002	< .0002	.0000	.0000	.00001	16.64	< .00030	< .00020	1.500
	1052	1.000	15	Nonnormal	< .0002	< .0002	< .0002	.0000	.0000	.00001	12.49	< .00030	< .00020	1.500

PARAMETER	WELL NUMBER	PROPORTION OF NONDETECT	N	TYPE OF DISTRIBUTION	MEAN	MEDIAN	GEOMETRIC MEAN	STANDARD DEVIATION	Q3-Q1	STANDARD ERROR OF MEAN	COEFFICIENT OF VARIATION	MAXIMUM VALUE	MINIMUM VALUE	MAX/MIN RATIO
	1064	1.000	5	Nonnormal	< .0004	< .0002	< .0003	.0004	.0000	.00016	99.38	< .00100	< .00020	5.000
	1074	.933	15	Nonnormal	< .0002	< .0002	< .0002	.0000	.0000	.00001	16.49	< .00030	< .00020	1.500
	1079	.933	15	Nonnormal	< .0002	< .0002	< .0002	.0002	.0000	.00004	64.55	.00080	< .00020	>4.000
	1080	1.000	14	Nonnormal	< .0002	< .0002	< .0002	.0000	.0000	.00001	12.90	< .00030	< .00020	1.500
	1081	.933	15	Nonnormal	< .0003	< .0002	< .0002	.0002	.0000	.00005	81.54	.00100	< .00020	>5.000
without outlier	1081	1.000	14	Undeterminable	< .0001	< .0001	< .0001	.0000	.0000	.00000	.00	< .00020	< .00020	1.000
	1082	.933	15	Nonnormal	< .0003	< .0002	< .0002	.0003	.0000	.00007	96.82	.00120	< .00020	>6.000
without outlier	1082	1.000	14	Undeterminable	< .0001	< .0001	< .0001	.0000	.0000	.00000	.00	< .00020	< .00020	1.000
	1083	.929	14	Nonnormal	< .0002	< .0002	< .0002	.0001	.0000	.00001	24.94	.00040	< .00020	>2.000
	1085	.750	4	Undeterminable	< .0002	< .0002	< .0002	.0000	.0000	.00000	.00	.00020	.00020	1.000
	1160	1.000	2	Undeterminable	< .0002	< .0002	< .0002	.0000	.0000	.00000	.00	< .00020	< .00020	1.000
	1229	1.000	4	Undeterminable	< .0002	< .0002	< .0002	.0000	.0000	.00000	.00	< .00020	< .00020	1.000
	1276	1.000	3	Undeterminable	< .0002	< .0002	< .0002	.0000	.0000	.00000	.00	< .00020	< .00020	1.000
	1332	1.000	4	Undeterminable	< .0002	< .0002	< .0002	.0000	.0000	.00000	.00	< .00020	< .00020	1.000
	1523	1.000	4	Undeterminable	< .0002	< .0002	< .0002	.0000	.0000	.00000	.00	< .00020	< .00020	1.000
	1643	1.000	8	Undeterminable	< .0002	< .0002	< .0002	.0000	.0000	.00000	.00	< .00020	< .00020	1.000
	1644	1.000	7	Undeterminable	< .0002	< .0002	< .0002	.0000	.0000	.00000	.00	< .00020	< .00020	1.000
	1645	1.000	6	Undeterminable	< .0002	< .0002	< .0002	.0000	.0000	.00000	.00	< .00020	< .00020	1.000
	1646	1.000	6	Undeterminable	< .0002	< .0002	< .0002	.0000	.0000	.00000	.00	< .00020	< .00020	1.000
	2008	1.000	12	Nonnormal	< .0002	< .0002	< .0002	.0000	.0000	.00001	13.86	< .00030	< .00020	1.500
	2010	1.000	14	Undeterminable	< .0002	< .0002	< .0002	.0000	.0000	.00000	.00	< .00020	< .00020	1.000
	2024	.929	14	Nonnormal	< .0002	< .0002	< .0002	.0001	.0000	.00002	36.21	.00050	< .00020	>2.500
	2027	1.000	15	Nonnormal	< .0002	< .0002	< .0002	.0000	.0000	.00001	12.49	< .00030	< .00020	1.500
	2037	1.000	14	Undeterminable	< .0002	< .0002	< .0002	.0000	.0000	.00000	.00	< .00020	< .00020	1.000
	2043	1.000	14	Nonnormal	< .0006	< .0002	< .0003	.0016	.0000	.00043	251.96	< .00620	< .00020	31.000
	2051	.857	14	Nonnormal	< .0002	< .0002	< .0002	.0001	.0000	.00002	31.77	.00040	< .00020	>2.000
	2052	1.000	12	Undeterminable	< .0002	< .0002	< .0002	.0000	.0000	.00000	.00	< .00020	< .00020	1.000
	2055	.909	11	Undeterminable	< .0002	< .0002	< .0002	.0000	.0000	.00000	.00	< .00020	< .00020	1.000
	2064	1.000	9	Undeterminable	< .0002	< .0002	< .0002	.0000	.0000	.00000	.00	< .00020	< .00020	1.000
	2066	.929	14	Nonnormal	< .0003	< .0002	< .0002	.0002	.0000	.00006	83.15	.00100	< .00020	>5.000
without outlier	2066	1.000	13	Undeterminable	< .0001	< .0001	< .0001	.0000	.0000	.00000	.00	< .00020	< .00020	1.000
	2070	.900	10	Nonnormal	< .0007	< .0002	< .0003	.0015	.0000	.00047	221.83	.00490	< .00020	>24.500
without outlier	2070	1.000	9	Undeterminable	< .0001	< .0001	< .0001	.0000	.0000	.00000	.00	< .00020	< .00020	1.000
	2084	1.000	16	Undeterminable	< .0002	< .0002	< .0002	.0000	.0000	.00000	.00	< .00020	< .00020	1.000
	2106	1.000	10	Undeterminable	< .0002	< .0002	< .0002	.0000	.0000	.00000	.00	< .00020	< .00020	1.000
	2120	1.000	6	Undeterminable	< .0002	< .0002	< .0002	.0000	.0000	.00000	.00	< .00020	< .00020	1.000
	2421	1.000	4	Undeterminable	< .0002	< .0002	< .0002	.0000	.0000	.00000	.00	< .00020	< .00020	1.000
	2643	1.000	9	Undeterminable	< .0002	< .0002	< .0002	.0000	.0000	.00000	.00	< .00020	< .00020	1.000
	2648	1.000	8	Undeterminable	< .0002	< .0002	< .0002	.0000	.0000	.00000	.00	< .00020	< .00020	1.000
	2649	1.000	8	Undeterminable	< .0002	< .0002	< .0002	.0000	.0000	.00000	.00	< .00020	< .00020	1.000
	2821	1.000	1	Undeterminable	< .0002	< .0002	< .0002	.0000	.0000	.00000	.00	< .00020	< .00020	1.000
	2822	1.000	1	Undeterminable	< .0002	< .0002	< .0002	.0000	.0000	.00000	.00	< .00020	< .00020	1.000
	3001	1.000	13	Undeterminable	< .0002	< .0002	< .0002	.0000	.0000	.00000	.00	< .00020	< .00020	1.000
	3008	.933	15	Nonnormal	< .0003	< .0002	< .0002	.0002	.0000	.00005	79.36	.00100	< .00020	>5.000
	3010	1.000	15	Nonnormal	< .0003	< .0002	< .0002	.0005	.0000	.00012	145.24	< .00200	< .00020	10.000
	3011	.923	13	Nonnormal	< .0003	< .0002	< .0002	.0003	.0000	.00007	92.71	.00110	< .00020	>5.500
without outlier	3011	1.000	12	Undeterminable	< .0001	< .0001	< .0001	.0000	.0000	.00000	.00	< .00020	< .00020	1.000
	3024	.929	14	Nonnormal	< .0002	< .0002	< .0002	.0001	.0000	.00002	36.21	.00050	< .00020	>2.500
	3037	1.000	16	Undeterminable	< .0002	< .0002	< .0002	.0000	.0000	.00000	.00	< .00020	< .00020	1.000
	3043	1.000	16	Nonnormal	< .0002	< .0002	< .0002	.0000	.0000	.00001	12.12	< .00030	< .00020	1.500

4406

PARAMETER	WELL NUMBER	PROPORTION OF NONDETECT	N	TYPE OF DISTRIBUTION	MEAN	MEDIAN	GEOMETRIC MEAN	STANDARD DEVIATION	Q3-Q1	STANDARD ERROR OF MEAN	COEFFICIENT OF VARIATION	MAXIMUM VALUE	MINIMUM VALUE	MAX/MIN RATIO
	3055	1.000	15	Undeterminable	< .0002	< .0002	< .0002	.0000	.0000	.00000	.00	< .00020	< .00020	1.000
	3064	.889	9	Nonnormal	< .0003	< .0002	< .0002	.0002	.0000	.00007	75.00	.00080	< .00020	>4.000
	3066	.933	15	Nonnormal	< .0002	< .0002	< .0002	.0002	.0000	.00004	64.55	.00080	< .00020	>4.000
	3067	1.000	10	Undeterminable	< .0002	< .0002	< .0002	.0000	.0000	.00000	.00	< .00020	< .00020	1.000
	3069	.909	11	Nonnormal	< .0002	< .0002	< .0002	.0001	.0000	.00003	39.80	.00050	< .00020	>2.500
	3070	1.000	10	Undeterminable	< .0002	< .0002	< .0002	.0000	.0000	.00000	.00	< .00020	< .00020	1.000
	3084	1.000	16	Undeterminable	< .0002	< .0002	< .0002	.0000	.0000	.00000	.00	< .00020	< .00020	1.000
	3106	.900	10	Nonnormal	< .0002	< .0002	< .0002	.0000	.0000	.00001	15.06	.00030	< .00020	>1.500
	3120	1.000	6	Normal	< .0006	< .0002	< .0004	.0007	.0008	.00030	117.17	< .00200	< .00020	10.000
	3421	1.000	3	Undeterminable	< .0002	< .0002	< .0002	.0000	.0000	.00000	.00	< .00020	< .00020	1.000
	3821	1.000	1	Undeterminable	< .0002	< .0002	< .0002	.0000	.0000	.00000	.00	< .00020	< .00020	1.000
	4001	1.000	14	Nonnormal	< .0002	< .0002	< .0002	.0000	.0000	.00001	12.90	< .00030	< .00020	1.500
	4008	1.000	15	Undeterminable	< .0002	< .0002	< .0002	.0000	.0000	.00000	.00	< .00020	< .00020	1.000
	4010	.923	13	Nonnormal	< .0002	< .0002	< .0002	.0001	.0000	.00002	25.75	.00040	< .00020	>2.000
	4011	1.000	9	Undeterminable	< .0002	< .0002	< .0002	.0000	.0000	.00000	.00	< .00020	< .00020	1.000
	4013	.923	13	Nonnormal	< .0003	< .0002	< .0002	.0003	.0000	.00008	100.15	.00120	< .00020	>6.000
without outlier	4013	1.000	12	Undeterminable	< .0001	< .0001	< .0001	.0000	.0000	.00000	.00	< .00020	< .00020	1.000
	4064	.833	6	Nonnormal	< .0003	< .0002	< .0002	.0002	.0000	.00007	61.24	.00060	< .00020	>3.000
	4067	1.000	7	Nonnormal	< .0002	< .0002	< .0002	.0001	.0000	.00004	46.69	< .00050	< .00020	2.500
Methylene chloride	1008	1.000	6	Nonnormal	< .0040	< .0010	< .0022	.0046	.0090	.00190	116.19	< .01000	< .00100	10.000
	1024	1.000	12	Nonnormal	< .0034	< .0010	< .0019	.0040	.0053	.00116	119.04	< .01000	< .00100	10.000
	1025	1.000	13	Nonnormal	< .0043	< .0010	< .0023	.0052	.0090	.00144	119.69	< .01600	< .00100	16.000
	1027	.917	12	Nonnormal	< .0035	< .0010	< .0019	.0042	.0053	.00121	120.72	.01100	< .00100	>11.000
	1028	1.000	2	Normal	< .0055	< .0055	< .0032	.0064	.0090	.00450	115.71	< .01000	< .00100	10.000
	1030	1.000	2	Normal	< .0053	< .0053	< .0045	.0039	.0055	.00275	74.08	< .00800	< .00250	3.200
	1031	.833	12	Normal	< .0062	< .0050	< .0056	.0030	.0025	.00085	47.93	< .01250	.00310	<4.032
	1038	1.000	12	Nonnormal	< .0035	< .0010	< .0021	.0036	.0050	.00104	104.52	< .01000	< .00100	10.000
	1039	1.000	8	Nonnormal	< .0033	< .0010	< .0018	.0042	.0045	.00147	128.19	< .01000	< .00100	10.000
	1042	1.000	6	Nonnormal	< .0040	< .0010	< .0022	.0046	.0090	.00190	116.19	< .01000	< .00100	10.000
	1052	1.000	12	Nonnormal	< .0034	< .0010	< .0019	.0040	.0053	.00116	119.04	< .01000	< .00100	10.000
	1064	1.000	5	Normal	< .0046	< .0010	< .0025	.0049	.0090	.00221	107.16	< .01000	< .00100	10.000
	1074	1.000	13	Nonnormal	< .0034	< .0010	< .0020	.0037	.0040	.00104	109.28	< .01000	< .00100	10.000
	1079	1.000	12	Nonnormal	< .0030	< .0010	< .0018	.0035	.0028	.00101	118.08	< .01000	< .00100	10.000
	1080	1.000	11	Nonnormal	< .0035	< .0010	< .0017	.0055	.0015	.00166	157.40	< .01800	< .00100	18.000
	1081	1.000	13	Nonnormal	< .0031	< .0010	< .0018	.0038	.0015	.00104	120.84	< .01000	< .00100	10.000
	1082	1.000	13	Nonnormal	< .0030	< .0010	< .0018	.0035	.0015	.00098	119.47	< .01000	< .00100	10.000
	1083	1.000	13	Nonnormal	< .0034	< .0010	< .0020	.0037	.0040	.00104	109.28	< .01000	< .00100	10.000
	1085	1.000	8	Normal	< .0038	< .0010	< .0022	.0041	.0065	.00145	109.25	< .01000	< .00100	10.000
	1160	1.000	2	Undeterminable	< .0100	< .0100	< .0100	.0000	.0000	.00000	.00	< .01000	< .01000	1.000
	1229	1.000	4	Normal	< .0055	< .0055	< .0032	.0052	.0090	.00260	94.48	< .01000	< .00100	10.000
	1276	1.000	4	Normal	< .0055	< .0055	< .0032	.0052	.0090	.00260	94.48	< .01000	< .00100	10.000
	1332	1.000	4	Normal	< .0055	< .0055	< .0032	.0052	.0090	.00260	94.48	< .01000	< .00100	10.000
	1523	.750	4	Normal	< .0055	< .0055	< .0032	.0052	.0090	.00260	94.48	< .01000	< .00100	10.000
	1643	1.000	8	Normal	< .0043	< .0030	< .0027	.0040	.0065	.00140	93.06	< .01000	< .00100	10.000
	1644	1.000	7	Normal	< .0041	< .0010	< .0024	.0043	.0090	.00161	102.81	< .01000	< .00100	10.000
	1645	1.000	6	Nonnormal	< .0040	< .0010	< .0022	.0046	.0090	.00190	116.19	< .01000	< .00100	10.000
	1646	1.000	6	Nonnormal	< .0040	< .0010	< .0022	.0046	.0090	.00190	116.19	< .01000	< .00100	10.000
	2008	.889	9	Nonnormal	< .0036	< .0010	< .0020	.0040	.0050	.00133	112.60	< .01000	< .00100	10.000
	2010	.923	13	Nonnormal	< .0037	< .0010	< .0021	.0040	.0080	.00112	108.14	< .01000	< .00100	10.000

PARAMETER	WELL NUMBER	PROPORTION OF NONDETECT	N	TYPE OF DISTRIBUTION	MEAN	MEDIAN	GEOMETRIC MEAN	STANDARD DEVIATION	Q3-Q1	STANDARD ERROR OF MEAN	COEFFICIENT OF VARIATION	MAXIMUM VALUE	MINIMUM VALUE	MAX/MIN RATIO
	2024	1.000	11	Nonnormal	< .0026	< .0010	< .0015	.0036	.0000	.00110	138.09	< .01000	< .00100	10.000
	2027	1.000	13	Nonnormal	< .0035	< .0010	< .0021	.0039	.0040	.00107	110.66	< .01000	< .00100	10.000
	2037	1.000	13	Nonnormal	< .0032	< .0010	< .0020	.0034	.0040	.00096	108.05	< .01000	< .00100	10.000
	2043	.917	12	Nonnormal	< .0032	< .0010	< .0019	.0037	.0043	.00108	115.53	< .01000	< .00100	10.000
	2051	1.000	12	Nonnormal	< .0033	< .0010	< .0019	.0039	.0048	.00112	117.74	< .01000	< .00100	10.000
	2052	1.000	12	Nonnormal	< .0028	< .0010	< .0017	.0035	.0020	.00102	124.86	< .01000	< .00100	10.000
	2055	.833	12	Nonnormal	< .0058	< .0010	< .0025	.0088	.0085	.00254	152.02	.03100	< .00100	>31.000
	2064	1.000	10	Nonnormal	< .0034	< .0010	< .0020	.0037	.0040	.00118	111.26	< .01000	< .00100	10.000
	2066	1.000	12	Nonnormal	< .0032	< .0010	< .0019	.0038	.0043	.00108	116.90	< .01000	< .00100	10.000
	2070	1.000	8	Nonnormal	< .0021	< .0010	< .0013	.0032	.0000	.00113	149.74	< .01000	< .00100	10.000
	2084	1.000	13	Nonnormal	< .0029	< .0010	< .0018	.0035	.0015	.00096	119.70	< .01000	< .00100	10.000
	2106	1.000	8	Normal	< .0038	< .0010	< .0022	.0041	.0065	.00145	109.25	< .01000	< .00100	10.000
	2120	1.000	4	Normal	< .0055	< .0055	< .0032	.0052	.0090	.00260	94.48	< .01000	< .00100	10.000
	2421	1.000	2	Undeterminable	< .0100	< .0100	< .0100	.0000	.0000	.00000	.00	< .01000	< .01000	1.000
	2643	1.000	9	Nonnormal	< .0030	< .0010	< .0017	.0040	.0000	.00132	132.29	< .01000	< .00100	10.000
	2648	1.000	8	Nonnormal	< .0033	< .0010	< .0018	.0042	.0045	.00147	128.19	< .01000	< .00100	10.000
	2649	1.000	8	Normal	< .0043	< .0030	< .0027	.0040	.0065	.00140	93.06	< .01000	< .00100	10.000
	2821	1.000	1	Undeterminable	< .0100	< .0100	< .0100	.0000	.0000	.00000	.00	< .01000	< .01000	1.000
	2822	1.000	1	Undeterminable	< .0100	< .0100	< .0100	.0000	.0000	.00000	.00	< .01000	< .01000	1.000
	3001	.857	14	Nonnormal	< .0035	< .0010	< .0021	.0039	.0040	.00104	110.94	.01100	< .00100	>11.000
	3008	1.000	13	Nonnormal	< .0031	< .0010	< .0018	.0038	.0015	.00104	120.84	< .01000	< .00100	10.000
	3010	1.000	13	Nonnormal	< .0044	< .0010	< .0022	.0058	.0060	.00162	131.98	< .02000	< .00100	20.000
	3011	1.000	10	Nonnormal	< .0028	< .0010	< .0016	.0038	.0000	.00120	135.53	< .01000	< .00100	10.000
	3024	1.000	12	Nonnormal	< .0031	< .0010	< .0019	.0036	.0038	.00105	116.61	< .01000	< .00100	10.000
	3037	1.000	13	Nonnormal	< .0028	< .0010	< .0017	.0034	.0015	.00094	120.68	< .01000	< .00100	10.000
	3043	1.000	13	Nonnormal	< .0031	< .0010	< .0019	.0036	.0015	.00100	115.76	< .01000	< .00100	10.000
	3055	.923	13	Nonnormal	< .0032	< .0010	< .0018	.0039	.0015	.00108	122.25	.01000	< .00100	>10.000
	3064	1.000	6	Nonnormal	< .0040	< .0010	< .0022	.0046	.0090	.00190	116.19	< .01000	< .00100	10.000
	3066	1.000	13	Nonnormal	< .0028	< .0010	< .0017	.0034	.0015	.00094	120.68	< .01000	< .00100	10.000
	3067	1.000	6	Nonnormal	< .0040	< .0010	< .0022	.0046	.0090	.00190	116.19	< .01000	< .00100	10.000
	3069	1.000	8	Normal	< .0038	< .0010	< .0022	.0041	.0065	.00145	109.25	< .01000	< .00100	10.000
	3070	1.000	5	Nonnormal	< .0028	< .0010	< .0016	.0040	.0000	.00180	143.75	< .01000	< .00100	10.000
	3084	1.000	13	Nonnormal	< .0031	< .0010	< .0018	.0038	.0015	.00104	120.84	< .01000	< .00100	10.000
	3106	1.000	7	Nonnormal	< .0036	< .0010	< .0019	.0044	.0090	.00166	122.96	< .01000	< .00100	10.000
	3120	1.000	4	Normal	< .0055	< .0055	< .0032	.0052	.0090	.00260	94.48	< .01000	< .00100	10.000
	3421	1.000	2	Undeterminable	< .0100	< .0100	< .0100	.0000	.0000	.00000	.00	< .01000	< .01000	1.000
	3821	1.000	1	Undeterminable	< .0100	< .0100	< .0100	.0000	.0000	.00000	.00	< .01000	< .01000	1.000
	4001	.923	13	Nonnormal	< .0031	< .0010	< .0018	.0038	.0015	.00104	120.84	< .01000	< .00100	10.000
	4008	1.000	13	Nonnormal	< .0030	< .0010	< .0018	.0036	.0015	.00101	119.89	< .01000	< .00100	10.000
	4010	1.000	13	Nonnormal	< .0029	< .0010	< .0018	.0035	.0015	.00096	119.70	< .01000	< .00100	10.000
	4011	1.000	9	Nonnormal	< .0030	< .0010	< .0017	.0040	.0000	.00132	132.29	< .01000	< .00100	10.000
	4013	.923	13	Nonnormal	< .0033	< .0010	< .0019	.0042	.0015	.00117	126.11	.01200	< .00100	>12.000
	4064	1.000	5	Normal	< .0046	< .0010	< .0025	.0049	.0090	.00221	107.16	< .01000	< .00100	10.000
	4067	1.000	6	Nonnormal	< .0040	< .0010	< .0022	.0046	.0090	.00190	116.19	< .01000	< .00100	10.000
Nickel, (Dissd.)	1008	1.000	9	Normal	< .0161	< .0100	< .0136	.0105	.0100	.00351	65.43	< .04000	< .00500	8.000
	1024	.813	16	Nonnormal	< .0225	< .0100	< .0123	.0425	.0130	.01064	189.39	.18000	< .00500	>36.000
without outlier	1024	.867	15	Nonnormal	< .0076	< .0050	< .0056	.0072	.0075	.00186	94.65	.02600	< .00500	>5.200
	1025	.133	15	Nonnormal	.0720	.0270	.0353	.1170	.0750	.03020	162.45	.47000	< .01000	>47.000
	1027	1.000	15	Nonnormal	< .0128	< .0100	< .0105	.0094	.0150	.00242	73.12	< .04000	< .00500	8.000

4406

PARAMETER	WELL NUMBER	PROPORTION OF NONDETECT	N	TYPE OF DISTRIBUTION	MEAN	MEDIAN	GEOMETRIC MEAN	STANDARD DEVIATION	Q3-Q1	STANDARD ERROR OF MEAN	COEFFICIENT OF VARIATION	MAXIMUM VALUE	MINIMUM VALUE	MAX/MIN RATIO
	1028	.000	2	Normal	.7130	.7130	.6607	.3790	.5360	.26800	53.16	.98100	.44500	2.204
	1030	.000	2	Normal	.0950	.0950	.0857	.0580	.0820	.04100	61.03	.13600	.05400	2.519
	1031	.000	14	Nonnormal	.1559	.0450	.0589	.3716	.0500	.09932	238.32	1.44000	.01500	96.000
without outlier	1031	.000	13	Normal	.0572	.0410	.0460	.0405	.0450	.01124	70.87	.15800	.01500	10.533
	1038	.875	16	Normal	< .0126	< .0100	< .0108	.0074	.0125	.00184	58.38	.02900	< .00500	>5.800
	1039	.900	10	Normal	< .0158	< .0100	< .0134	.0103	.0100	.00326	65.29	< .04000	< .00500	8.000
	1042	1.000	8	Normal	< .0188	< .0150	< .0162	.0113	.0150	.00398	60.05	< .04000	< .01000	4.000
	1052	.875	16	Nonnormal	< .0133	< .0100	< .0109	.0098	.0092	.00244	73.29	< .04000	< .00500	8.000
	1064	1.000	5	Nonnormal	< .0160	< .0100	< .0132	.0135	.0000	.00602	84.03	< .04010	< .01000	4.010
	1074	.063	16	Normal	.6817	.6615	.4502	.4324	.5830	.10810	63.43	1.50000	< .01230	>121.951
	1079	.875	16	Nonnormal	< .0147	< .0100	< .0114	.0125	.0125	.00314	85.39	.05300	< .00500	>10.600
	1080	.867	15	Nonnormal	< .0296	< .0100	< .0135	.0626	.0140	.01617	211.52	.25300	< .00500	>50.600
without outlier	1080	.929	14	Normal	< .0070	< .0050	< .0058	.0051	.0050	.00136	72.34	< .04000	< .00500	8.000
	1081	.882	17	Nonnormal	< .0408	< .0100	< .0127	.1184	.0150	.02871	290.38	.49900	< .00500	>99.800
without outlier	1081	.938	16	Nonnormal	< .0072	< .0050	< .0053	.0084	.0055	.00209	116.04	.03700	< .00500	>7.400
	1082	.813	16	Nonnormal	< .0123	< .0100	< .0102	.0085	.0095	.00213	69.24	.03400	< .00500	>6.800
	1083	.750	16	Nonnormal	< .0418	< .0100	< .0139	.1112	.0067	.02781	266.30	.45600	< .00500	>91.200
without outlier	1083	.800	15	Nonnormal	< .0102	< .0050	< .0063	.0146	.0040	.00377	142.65	.05800	< .00500	>11.600
	1085	1.000	4	Nonnormal	< .0125	< .0100	< .0119	.0050	.0050	.00250	40.00	< .02000	< .01000	2.000
	1160	1.000	2	Undeterminable	< .0100	< .0100	< .0100	.0000	.0000	.00000	.00	< .01000	< .01000	1.000
	1229	1.000	4	Undeterminable	< .0100	< .0100	< .0100	.0000	.0000	.00000	.00	< .01000	< .01000	1.000
	1276	1.000	3	Undeterminable	< .0100	< .0100	< .0100	.0000	.0000	.00000	.00	< .01000	< .01000	1.000
	1332	1.000	4	Undeterminable	< .0100	< .0100	< .0100	.0000	.0000	.00000	.00	< .01000	< .01000	1.000
	1523	1.000	4	Undeterminable	< .0100	< .0100	< .0100	.0000	.0000	.00000	.00	< .01000	< .01000	1.000
	1643	.625	8	Nonnormal	< .0153	< .0100	< .0132	.0105	.0069	.00370	68.56	.03820	< .01000	>3.820
	1644	.857	7	Nonnormal	< .0119	< .0100	< .0115	.0038	.0030	.00142	31.72	< .02000	< .01000	2.000
	1645	.833	6	Nonnormal	< .0113	< .0100	< .0110	.0033	.0000	.00133	28.82	.01800	< .01000	>1.800
	1646	.833	6	Nonnormal	< .0102	< .0100	< .0102	.0004	.0000	.00017	4.02	.01100	< .01000	>1.100
	2008	.750	12	Normal	< .0167	< .0110	< .0136	.0112	.0150	.00324	67.32	< .04000	< .00500	8.000
	2010	.875	16	Normal	< .0156	< .0100	< .0125	.0111	.0150	.00279	71.30	< .04000	< .00500	8.000
	2024	1.000	14	Nonnormal	< .0132	< .0100	< .0110	.0093	.0100	.00249	70.57	< .04000	< .00500	8.000
	2027	.938	16	Nonnormal	< .0136	< .0100	< .0110	.0101	.0087	.00253	74.40	< .04000	< .00500	8.000
	2037	.933	15	Nonnormal	< .0136	< .0100	< .0111	.0100	.0120	.00259	73.68	< .04000	< .00500	8.000
	2043	.875	16	Normal	< .0137	< .0100	< .0112	.0097	.0125	.00243	70.83	< .04000	< .00500	8.000
	2051	.938	16	Normal	< .0128	< .0100	< .0109	.0077	.0125	.00193	60.30	< .03000	< .00500	6.000
	2052	.917	12	Normal	< .0104	< .0100	< .0094	.0050	.0025	.00144	47.82	< .02000	< .00500	4.000
	2055	.917	12	Nonnormal	< .0095	< .0100	< .0085	.0052	.0050	.00149	54.33	.02400	< .00500	>4.800
	2064	.889	9	Normal	< .0160	< .0100	< .0145	.0077	.0100	.00256	48.01	< .03000	< .01000	3.000
	2066	1.000	16	Nonnormal	< .0138	< .0100	< .0112	.0099	.0125	.00248	72.12	< .04000	< .00500	8.000
	2070	.900	10	Nonnormal	< .0151	< .0150	< .0142	.0054	.0100	.00170	35.66	.02100	< .01000	>2.100
	2084	.941	17	Nonnormal	< .0136	< .0100	< .0111	.0098	.0100	.00237	71.96	.04070	< .00500	>8.140
	2106	1.000	10	Nonnormal	< .0150	< .0150	< .0141	.0053	.0100	.00167	35.14	< .02000	< .01000	2.000
	2120	.500	6	Nonnormal	< .0135	< .0100	< .0127	.0054	.0100	.00222	40.23	.02100	< .01000	>2.100
	2421	1.000	4	Normal	< .0150	< .0150	< .0141	.0058	.0100	.00289	38.49	< .02000	< .01000	2.000
	2643	.889	9	Nonnormal	< .0092	< .0100	< .0090	.0017	.0000	.00057	18.61	< .01000	< .00500	2.000
	2648	.875	8	Normal	< .0099	< .0100	< .0096	.0024	.0000	.00085	24.47	.01400	< .00500	>2.800
	2649	.125	8	Nonnormal	.0725	.0330	.0332	.1164	.0480	.04115	160.52	.35500	< .01000	>35.500
without outlier	2649	.143	7	Normal	.0321	.0290	.0237	.0245	.0350	.00926	76.22	.07600	< .01000	>7.600
	2821	1.000	1	Undeterminable	< .0100	< .0100	< .0100	.0000	.0000	.00000	.00	< .01000	< .01000	1.000
	2822	1.000	1	Undeterminable	< .0100	< .0100	< .0100	.0000	.0000	.00000	.00	< .01000	< .01000	1.000

PARAMETER	WELL NUMBER	PROPORTION OF NONDETECT	N	TYPE OF DISTRIBUTION	MEAN	MEDIAN	GEOMETRIC MEAN	STANDARD DEVIATION	Q3-Q1	STANDARD ERROR OF MEAN	COEFFICIENT OF VARIATION	MAXIMUM VALUE	MINIMUM VALUE	MAX/MIN RATIO
	3001	.933	15	Nonnormal	< .0111	< .0100	< .0094	.0072	.0050	.00186	65.20	< .03000	< .00500	6.000
	3008	.882	17	Normal	< .0128	< .0100	< .0106	.0085	.0150	.00205	65.89	.03130	< .00500	>6.260
	3010	.941	17	Nonnormal	< .0133	< .0100	< .0107	.0099	.0150	.00240	74.31	< .04000	< .00500	8.000
	3011	.923	13	Normal	< .0122	< .0100	< .0107	.0063	.0100	.00176	52.24	.02300	< .00500	>4.600
	3024	.938	16	Nonnormal	< .0596	< .0100	< .0132	.1922	.0125	.04805	322.67	< .78000	< .00500	156.000
	3037	.824	17	Nonnormal	< .0150	< .0100	< .0115	.0121	.0140	.00293	80.71	.04000	< .00500	>8.000
	3043	.882	17	Nonnormal	< .0128	< .0100	< .0105	.0092	.0150	.00223	71.74	< .04000	< .00500	8.000
	3055	.941	17	Nonnormal	< .0138	< .0100	< .0109	.0105	.0150	.00256	76.23	< .04000	< .00500	8.000
	3064	1.000	9	Normal	< .0156	< .0100	< .0142	.0073	.0100	.00242	46.70	< .03000	< .01000	3.000
	3066	.941	17	Nonnormal	< .0136	< .0100	< .0109	.0103	.0150	.00249	75.26	< .04000	< .00500	8.000
	3067	.900	10	Nonnormal	< .0156	< .0100	< .0140	.0086	.0100	.00271	54.99	.03600	< .01000	>3.600
	3069	.909	11	Nonnormal	< .0564	< .0100	< .0183	.1406	.0100	.04239	249.43	.48000	< .01000	>48.000
without outlier	3069	1.000	10	Nonnormal	< .0070	< .0050	< .0066	.0026	.0050	.00082	36.89	< .02000	< .01000	2.000
	3070	.900	10	Normal	< .0192	< .0150	< .0163	.0124	.0100	.00391	64.44	.04200	< .01000	>4.200
	3084	.824	17	Normal	< .0149	< .0100	< .0118	.0112	.0120	.00272	75.13	.04370	< .00500	>8.740
	3106	1.000	10	Normal	< .0164	< .0150	< .0149	.0079	.0100	.00251	48.37	< .03400	< .01000	3.400
	3120	1.000	6	Nonnormal	< .0133	< .0100	< .0126	.0052	.0100	.00211	38.73	< .02000	< .01000	2.000
	3421	.667	3	Nonnormal	< .0191	< .0100	< .0155	.0158	.0274	.00913	82.68	.03740	< .01000	>3.740
	3821	1.000	1	Undeterminable	< .0100	< .0100	< .0100	.0000	.0000	.00000	.00	< .01000	< .01000	1.000
	4001	.938	16	Nonnormal	< .0131	< .0100	< .0104	.0103	.0100	.00258	78.54	< .04000	< .00500	8.000
	4008	.882	17	Nonnormal	< .7995	< .0100	< .0153	3.2471	.0150	.78753	406.13	13.40000	< .00500	>2680.000
without outlier	4008	.938	16	Nonnormal	< .0068	< .0050	< .0052	.0064	.0050	.00159	93.02	.02690	< .00500	>5.380
	4010	.929	14	Nonnormal	< .0104	< .0100	< .0090	.0069	.0050	.00184	65.87	< .03000	< .00500	6.000
	4011	.889	9	Nonnormal	< .0099	< .0100	< .0096	.0023	.0000	.00075	22.86	.01400	< .00500	>2.800
	4013	.714	14	Normal	< .0149	< .0100	< .0124	.0099	.0080	.00264	66.29	.03650	< .00500	>7.300
	4064	.833	6	Normal	< .0155	< .0100	< .0137	.0095	.0100	.00386	61.04	.03300	< .01000	>3.300
	4067	1.000	7	Nonnormal	< .0114	< .0100	< .0110	.0038	.0000	.00143	33.07	< .02000	< .01000	2.000
Nitrogen, Nitrate	1008	.556	9	Normal	< .1089	< .1000	< .0802	.0815	.0400	.02715	74.81	.25000	< .02000	>12.500
	1024	.800	15	Nonnormal	< .0740	< .0300	< .0438	.1070	.0800	.02762	144.54	.44000	< .02000	>22.000
without outlier	1024	.857	14	Nonnormal	< .0268	< .0175	< .0205	.0190	.0400	.00507	70.84	.05000	< .02000	>2.500
	1025	.143	14	Normal	110.8	131.5000	87.6290	52.3470	61.000	13.99031	47.23	176.00000	16.40000	10.732
	1027	.571	14	Nonnormal	< .1093	< .0350	< .0539	.1396	.1100	.03732	127.78	.44000	< .02000	>22.000
	1028	.000	2	Normal	201.5	201.5000	196.2960	64.3467	91.000	45.50000	31.93	247.00000	156.00000	1.583
	1030	.000	1	Undeterminable	1.410	1.4100	1.4100	.0000	.0000	.00000	.00	1.41000	1.41000	1.000
	1031	.154	13	Normal	13.34	10.6000	5.1171	13.1509	17.500	3.64740	98.59	45.70000	< .02000	>2285.000
	1038	.667	15	Nonnormal	< .0873	< .0700	< .0563	.0888	.0800	.02292	101.63	.32000	< .02000	>16.000
	1039	.636	11	Normal	< .0609	< .0400	< .0473	.0416	.0800	.01254	68.27	.13000	< .02000	>6.500
	1042	.556	9	Normal	< .1333	< .1000	< .0808	.1503	.0900	.05008	112.69	< .49000	< .02000	24.500
	1052	.267	15	Nonnormal	.2276	.1000	.1158	.3950	.0800	.10199	173.58	1.59000	< .03700	>42.973
	1064	.200	5	Nonnormal	.1050	.0400	.0570	.1513	.0100	.06768	144.12	< .75000	.02000	<37.500
	1074	.800	15	Nonnormal	< .0807	< .0200	< .0437	.1085	.0800	.02801	134.46	< .39000	< .02000	19.500
	1079	.267	15	Normal	.1747	.1300	.1400	.1191	.2000	.03075	68.18	.44000	.07000	6.286
	1080	.286	14	Nonnormal	.1100	.0450	.0580	.1558	.0800	.04164	141.65	.60000	< .02000	>30.000
	1081	.125	16	Nonnormal	13.09	10.3000	9.3574	12.4894	7.6750	3.12236	95.41	56.00000	.58000	96.552
	1082	.467	15	Nonnormal	.0667	.0300	.0335	.1007	.0400	.02600	151.03	.38000	< .02000	>19.000
	1083	.133	15	Nonnormal	1.6	.6400	.7868	2.4265	1.3150	.62652	151.69	9.41000	.09000	104.556
	1085	.000	7	Normal	.2971	.1500	.2052	.3097	.2200	.11704	104.21	.96000	.06000	16.000
	1160	.250	4	Normal	.7146	.6193	.6099	.4573	.6508	.22865	63.99	1.34000	.28000	4.786
	1229	.833	6	Normal	< .0567	< .0500	< .0431	.0408	.0800	.01667	72.04	< .10000	< .02000	5.000

4406

PARAMETER	WELL NUMBER	PROPORTION OF NONDETECT	N	TYPE OF DISTRIBUTION	MEAN	MEDIAN	GEOMETRIC MEAN	STANDARD DEVIATION	Q3-Q1	STANDARD ERROR OF MEAN	COEFFICIENT OF VARIATION	MAXIMUM VALUE	MINIMUM VALUE	MAX/MIN RATIO
	1276	.667	6	Normal	< .0783	< .0650	< .0537	.0705	.0800	.02880	90.06	< .20000	< .02000	10.000
	1332	.833	6	Normal	< .0483	< .0250	< .0366	.0402	.0800	.01642	83.19	< .10000	< .02000	5.000
	1523	.000	5	Normal	1.040	1.3700	.8917	.5554	.9700	.24838	53.40	1.52000	.40000	3.800
	1643	.714	7	Nonnormal	< .0471	< .0200	< .0310	.0632	.0100	.02388	134.00	< .19000	< .02000	9.500
	1644	.714	7	Nonnormal	< .0443	< .0200	< .0307	.0522	.0300	.01974	117.95	< .16000	.02000	<8.000
	1645	.333	6	Normal	.0333	.0300	.0252	.0266	.0300	.01085	79.75	.08000	< .02000	>4.000
	1646	.000	6	Normal	.2067	.1750	.1919	.0942	.0900	.03844	45.56	.38000	.12000	3.167
	2008	.273	11	Normal	1.8427	1.9500	1.0501	1.2444	1.5000	.37521	67.53	4.66000	< .02000	>233.000
	2010	.800	15	Nonnormal	< .2020	< .0200	< .0396	.6365	.0700	.16434	315.09	< 2.50000	< .02000	125.000
	2024	.714	14	Nonnormal	< .0523	< .0200	< .0371	.0480	.0700	.01282	91.74	< .17200	.02000	<8.600
	2027	.400	15	Nonnormal	.1477	.1100	.0944	.1866	.1300	.04818	126.37	.79000	< .02000	>39.500
	2037	.714	14	Nonnormal	< .2136	< .0200	< .0419	.6587	.0300	.17604	308.42	< 2.50000	.02000	<125.000
	2043	.714	14	Nonnormal	< .1364	< .0800	< .0661	.2225	.0800	.05948	163.21	< .86900	< .02000	43.450
	2051	.933	15	Nonnormal	< .0487	< .0200	< .0356	.0409	.0800	.01055	83.96	< .12000	< .02000	6.000
	2052	.500	12	Normal	< .0658	< .0250	< .0443	.0584	.1000	.01685	88.68	.17000	.02000	8.500
	2055	.818	11	Nonnormal	< .0564	< .0200	< .0323	.0877	.0300	.02643	155.54	.31000	< .02000	>15.500
	2064	.909	11	Nonnormal	< .0518	< .0200	< .0386	.0407	.0800	.01227	78.54	< .11000	< .02000	5.500
	2066	.667	15	Nonnormal	< .2040	< .0200	< .0421	.6360	.0800	.16421	311.75	2.50000	< .02000	>125.000
	2066	.714	14	Normal	< .0243	< .0150	< .0192	.0170	.0300	.00454	69.87	< .10000	< .02000	5.000
w/o outlier	2070	.500	12	Normal	< .2292	< .1300	< .1419	.2369	.2400	.06839	103.37	.82000	< .02000	>41.000
	2084	.188	16	Normal	11.84	8.1200	6.2186	10.3529	13.073	2.58824	87.47	33.00000	< .10000	>330.000
	2106	.417	12	Normal	1.2679	1.2250	1.0658	.8191	.8225	.23645	64.60	3.40000	< .69000	>4.928
	2120	.833	6	Normal	< .0492	< .0250	< .0369	.0415	.0800	.01695	84.45	< .10500	< .02000	5.250
	2421	.750	4	Normal	< .0775	< .0950	< .0651	.0386	.0450	.01931	49.83	< .10000	< .02000	5.000
	2643	.111	9	Normal	55.49	58.0000	45.1893	30.0788	38.900	10.02627	54.21	100.00000	8.25000	12.121
	2648	.000	8	Normal	13.05	2.4800	3.6600	16.4010	27.435	5.79864	125.67	39.80000	.12000	331.667
	2649	.125	8	Normal	70.57	62.8000	65.7911	27.6983	42.850	9.79282	39.25	110.00000	47.00000	2.340
	2821	.000	1	Undeterminable	4.300	4.3000	4.3000	.0000	.0000	.00000	.00	4.30000	4.30000	1.000
	2822	.000	1	Undeterminable	4.0000	4.0000	4.0000	.0000	.0000	.00000	.00	4.00000	4.00000	1.000
	3001	.929	14	Nonnormal	< .2150	< .0200	< .0401	.6586	.0800	.17602	306.33	< 2.50000	< .02000	125.000
	3008	.688	16	Nonnormal	< 2.0369	< .0200	< .0589	7.9104	.0800	1.97760	388.36	31.70000	< .02000	>1585.000
without outlier	3008	.733	15	Nonnormal	< .0440	< .0100	< .0233	.0620	.0400	.01600	140.84	.23000	< .02000	>11.500
	3010	.688	16	Nonnormal	< 1.9463	< .0200	< .0850	5.7269	.1250	1.43173	294.25	22.80000	< .02000	>1140.000
without outlier	3010	.733	15	Nonnormal	< .3743	< .0100	< .0352	.9196	.0500	.23744	245.66	2.77000	< .02000	>138.500
	3011	.692	13	Nonnormal	< .0838	< .0600	< .0547	.0895	.0800	.02482	106.73	< .34000	< .02000	17.000
	3024	.733	15	Nonnormal	< .2347	< .1000	< .0923	.2951	.5200	.07621	125.77	.90000	< .02000	>45.000
	3037	.625	16	Nonnormal	< .5194	< .0950	< .0992	1.2484	.2600	.31209	240.36	< 5.00000	< .02000	250.000
	3043	.813	16	Nonnormal	< .0731	< .0200	< .0406	.1081	.0800	.02703	147.85	.45000	.02000	22.500
	3055	.438	16	Nonnormal	.2387	.0500	.0571	.6149	.1170	.15372	257.60	2.50000	< .02000	>125.000
without outlier	3055	.467	15	Nonnormal	.0879	.0500	.0444	.1243	.1040	.03210	141.40	.50000	< .02000	>25.000
	3064	.778	9	Normal	< .0856	< .1000	< .0631	.0631	.0800	.02102	73.72	< .22000	< .02000	11.000
	3066	.625	16	Nonnormal	< .3294	< .0750	< .0847	.6800	.1450	.17001	206.46	2.50000	< .02000	>125.000
	3067	.800	10	Normal	< .0570	< .0450	< .0447	.0383	.0800	.01212	67.21	< .10000	< .02000	5.000
	3069	.308	13	Normal	1.7943	1.7700	1.3960	1.0604	1.4400	.29412	59.10	3.34000	.23000	14.522
	3070	.700	10	Normal	< .0560	< .0400	< .0435	.0389	.0800	.01231	69.52	< .10000	.02000	<5.000
	3084	.250	16	Nonnormal	5.0631	3.3800	3.0651	4.9024	3.5600	1.22560	96.83	16.90000	< .10000	>169.000
	3106	.583	12	Nonnormal	< .6497	< .2480	< .2488	.9052	.6600	.26132	139.34	2.60000	< .02000	>130.000
	3120	.333	6	Normal	.0643	.0650	.0569	.0302	.0310	.01232	46.91	< .21000	.02000	<10.500
	3421	.667	3	Normal	< .0600	< .0600	< .0493	.0400	.0800	.02309	66.67	< .10000	< .02000	5.000
	3821	.000	1	Undeterminable	.0900	.0900	.0900	.0000	.0000	.00000	.00	.09000	.09000	1.000

4406

PARAMETER	WELL NUMBER	PROPORTION OF NONDETECT	N	TYPE OF DISTRIBUTION	MEAN	MEDIAN	GEOMETRIC MEAN	STANDARD DEVIATION	Q3-Q1	STANDARD ERROR OF MEAN	COEFFICIENT OF VARIATION	MAXIMUM VALUE	MINIMUM VALUE	MAX/MIN RATIO
	4001	.600	15	Nonnormal	< .0773	< .0600	< .0492	.0867	.0800	.02239	112.14	.35000	< .02000	>17.500
	4008	.813	16	Nonnormal	< .2150	< .0200	< .0511	.6130	.0800	.15326	285.13	< 2.50000	< .02000	125.000
	4010	.308	13	Nonnormal	.0892	.0400	.0412	.1443	.0400	.04002	161.72	.53000	< .02000	>26.500
	4011	.667	9	Nonnormal	< .0489	< .0200	< .0343	.0523	.0200	.01744	106.99	.17000	< .02000	>8.500
	4013	.462	13	Normal	.2269	.0800	.0707	.2977	.3900	.08256	131.18	.98000	< .02000	>49.000
	4064	.333	6	Normal	.1425	.1225	.1256	.0735	.1200	.02999	51.56	< .27000	.10000	<2.700
	4067	.857	7	Normal	< .0200	< .0200	< .0192	.0058	.0000	.00218	28.87	.03000	< .01000	>3.000
Phenols	1008	.800	10	Nonnormal	< .0110	< .0050	< .0077	.0139	.0050	.00440	126.40	< .05000	< .00500	10.000
	1024	.867	15	Nonnormal	< .0108	< .0050	< .0076	.0127	.0050	.00327	117.24	< .05000	< .00500	10.000
	1025	.929	14	Nonnormal	< .0158	< .0050	< .0074	.0358	.0050	.00957	226.93	< .14000	< .00500	28.000
	1027	.857	14	Nonnormal	< .0110	< .0050	< .0077	.0127	.0060	.00340	115.71	< .05000	< .00500	10.000
	1028	1.000	1	Undeterminable	< .0050	< .0050	< .0050	.0000	.0000	.00000	.00	< .00500	< .00500	1.000
	1030	.000	1	Undeterminable	.0120	.0120	.0120	.0000	.0000	.00000	.00	.01200	.01200	1.000
	1031	.615	13	Nonnormal	< .0108	< .0050	< .0083	.0105	.0070	.00290	96.47	.04200	< .00500	>8.400
	1038	.867	15	Nonnormal	< .0080	< .0050	< .0069	.0053	.0050	.00136	65.97	< .02000	< .00500	4.000
	1039	.833	12	Nonnormal	< .0110	< .0050	< .0078	.0131	.0055	.00377	118.85	< .05000	< .00500	10.000
	1042	.667	9	Normal	< .0150	< .0060	< .0103	.0151	.0150	.00504	100.89	< .05000	< .00500	10.000
	1052	.933	15	Nonnormal	< .0083	< .0050	< .0065	.0092	.0000	.00237	110.32	< .04000	.00500	<8.000
	1064	1.000	6	Nonnormal	< .0080	< .0050	< .0064	.0072	.0000	.00295	90.89	< .02270	< .00500	4.540
	1074	.867	15	Nonnormal	< .0103	< .0050	< .0072	.0143	.0030	.00369	138.35	< .06000	< .00500	12.000
	1079	.800	15	Nonnormal	< .0096	< .0050	< .0075	.0082	.0050	.00212	85.52	.03000	< .00500	>6.000
	1080	.857	14	Nonnormal	< .0078	< .0050	< .0068	.0055	.0050	.00147	70.74	.02500	< .00500	>5.000
	1081	.813	16	Nonnormal	< .0069	< .0050	< .0063	.0040	.0030	.00100	57.77	.02000	.00500	4.000
	1082	.933	15	Nonnormal	< .0063	< .0050	< .0059	.0028	.0000	.00071	44.10	.01400	< .00500	>2.800
	1083	.933	15	Nonnormal	< .0070	< .0050	< .0063	.0041	.0050	.00107	59.15	.02000	< .00500	>4.000
	1085	.857	7	Nonnormal	< .0064	< .0050	< .0061	.0024	.0050	.00092	37.95	.01000	< .00500	>2.000
	1160	1.000	2	Undeterminable	< .0050	< .0050	< .0050	.0000	.0000	.00000	.00	< .00500	< .00500	1.000
	1229	1.000	4	Undeterminable	< .0050	< .0050	< .0050	.0000	.0000	.00000	.00	< .00500	< .00500	1.000
	1276	1.000	4	Undeterminable	< .0050	< .0050	< .0050	.0000	.0000	.00000	.00	< .00500	< .00500	1.000
	1332	1.000	4	Undeterminable	< .0050	< .0050	< .0050	.0000	.0000	.00000	.00	< .00500	< .00500	1.000
	1523	.500	4	Normal	< .0065	< .0065	< .0063	.0017	.0030	.00087	26.65	.00800	< .00500	>1.600
	1643	.875	8	Nonnormal	< .0638	< .0050	< .0096	.1642	.0025	.05804	257.50	.47000	< .00500	>94.000
without outlier	1643	1.000	7	Nonnormal	< .0029	< .0025	< .0028	.0009	.0000	.00036	33.07	< .01000	< .00500	2.000
	1644	.571	7	Nonnormal	< .0080	< .0050	< .0069	.0056	.0050	.00212	69.97	.02000	< .00500	>4.000
	1645	1.000	6	Undeterminable	< .0050	< .0050	< .0050	.0000	.0000	.00000	.00	< .00500	< .00500	1.000
	1646	1.000	6	Undeterminable	< .0050	< .0050	< .0050	.0000	.0000	.00000	.00	< .00500	< .00500	1.000
	2008	1.000	12	Nonnormal	< .0098	< .0050	< .0069	.0129	.0025	.00373	131.30	< .05000	< .00500	10.000
	2010	.857	14	Nonnormal	< .0079	< .0050	< .0066	.0067	.0050	.00179	85.43	< .03000	.00500	<6.000
	2024	.786	14	Nonnormal	< .0116	< .0050	< .0081	.0127	.0150	.00340	109.82	< .05000	< .00500	10.000
	2027	.786	14	Nonnormal	< .0113	< .0050	< .0078	.0135	.0050	.00361	119.71	< .05000	.00500	<10.000
	2037	.929	14	Nonnormal	< .0070	< .0050	< .0064	.0036	.0050	.00095	50.74	.01600	< .00500	>3.200
	2043	.867	15	Nonnormal	< .0140	< .0050	< .0082	.0222	.0050	.00574	158.69	.09000	< .00500	>18.000
	2051	.800	15	Nonnormal	< .0090	< .0050	< .0067	.0089	.0050	.00230	98.85	.03000	< .00200	>15.000
	2052	1.000	12	Nonnormal	< .0067	< .0050	< .0059	.0044	.0000	.00128	66.57	< .02000	< .00500	4.000
	2055	.833	12	Nonnormal	< .0073	< .0050	< .0062	.0054	.0000	.00155	73.96	.02100	< .00500	>4.200
	2064	.800	10	Normal	< .0076	< .0050	< .0062	.0055	.0050	.00174	72.39	.02000	< .00200	>10.000
	2066	.867	15	Nonnormal	< .0071	< .0050	< .0065	.0037	.0050	.00095	51.98	.01800	< .00500	>3.600
	2070	.900	10	Nonnormal	< .0190	< .0050	< .0085	.0391	.0050	.01236	205.65	.13000	< .00500	>26.000
without outlier	2070	1.000	9	Nonnormal	< .0033	< .0025	< .0031	.0013	.0025	.00042	37.50	< .01000	< .00500	2.000

4406

PARAMETER	WELL NUMBER	PROPORTION OF NONDETECT	N	TYPE OF DISTRIBUTION	MEAN	MEDIAN	GEOMETRIC MEAN	STANDARD DEVIATION	Q3-Q1	STANDARD ERROR OF MEAN	COEFFICIENT OF VARIATION	MAXIMUM VALUE	MINIMUM VALUE	MAX/MIN RATIO
	2084	.938	16	Nonnormal	< .0066	< .0050	< .0061	.0032	.0025	.00080	48.33	.01600	< .00500	>3.200
	2106	.900	10	Normal	< .0079	< .0075	< .0073	.0033	.0050	.00104	41.53	.01400	< .00500	>2.800
	2120	.667	6	Nonnormal	< .0067	< .0050	< .0063	.0026	.0050	.00105	38.73	.01000	< .00500	>2.000
	2421	1.000	4	Normal	< .0075	< .0075	< .0071	.0029	.0050	.00144	38.49	< .01000	< .00500	2.000
	2643	.889	9	Nonnormal	< .0052	< .0050	< .0052	.0007	.0000	.00022	12.77	.00700	< .00500	>1.400
	2648	1.000	8	Undeterminable	< .0050	< .0050	< .0050	.0000	.0000	.00000	.00	< .00500	< .00500	1.000
	2649	1.000	8	Undeterminable	< .0050	< .0050	< .0050	.0000	.0000	.00000	.00	< .00500	< .00500	1.000
	2821	1.000	1	Undeterminable	< .0050	< .0050	< .0050	.0000	.0000	.00000	.00	< .00500	< .00500	1.000
	2822	1.000	1	Undeterminable	< .0050	< .0050	< .0050	.0000	.0000	.00000	.00	< .00500	< .00500	1.000
	3001	.929	14	Nonnormal	< .0061	< .0050	< .0058	.0021	.0000	.00057	35.07	< .01000	< .00500	2.000
	3008	.750	16	Nonnormal	< .0099	< .0050	< .0074	.0123	.0050	.00306	124.07	.05500	< .00500	>11.000
	3010	.813	16	Nonnormal	< .0093	< .0050	< .0077	.0072	.0065	.00180	77.91	< .03300	< .00500	6.600
	3011	.846	13	Nonnormal	< .0110	< .0050	< .0075	.0158	.0050	.00438	143.64	.06300	< .00500	>12.600
	3024	.933	15	Nonnormal	< .0097	< .0050	< .0070	.0119	.0050	.00307	122.82	< .05000	< .00500	10.000
	3037	.563	16	Nonnormal	< .0103	< .0065	< .0079	.0115	.0050	.00287	112.12	.05200	< .00500	>10.400
	3043	.875	16	Nonnormal	< .0094	< .0050	< .0069	.0115	.0025	.00288	122.98	.05000	< .00500	>10.000
	3055	.875	16	Nonnormal	< .0168	< .0050	< .0076	.0397	.0040	.00993	237.18	.16500	< .00500	>33.000
	3064	.778	9	Normal	< .0077	< .0050	< .0063	.0055	.0050	.00184	72.03	.02000	< .00200	>10.000
	3066	.813	16	Nonnormal	< .0102	< .0050	< .0062	.0158	.0050	.00394	154.28	.06800	< .00050	>136.000
	3067	.750	8	Nonnormal	< .0263	< .0075	< .0108	.0503	.0100	.01777	191.49	.15000	< .00500	>30.000
	3069	.900	10	Nonnormal	< .0119	< .0075	< .0086	.0138	.0050	.00435	115.66	< .05000	< .00500	10.000
	3070	.875	8	Nonnormal	< .0100	< .0075	< .0081	.0085	.0050	.00299	84.52	.03000	< .00500	>6.000
	3084	.750	16	Nonnormal	< .0089	< .0050	< .0074	.0061	.0060	.00154	69.20	.02400	< .00500	>4.800
	3106	.818	11	Normal	< .0089	< .0100	< .0080	.0044	.0050	.00134	49.81	.01700	< .00500	>3.400
	3120	.833	6	Normal	< .0065	< .0050	< .0062	.0023	.0040	.00096	36.08	< .01000	< .00500	2.000
	3421	1.000	3	Nonnormal	< .0067	< .0050	< .0063	.0029	.0050	.00167	43.30	< .01000	< .00500	2.000
	3821	1.000	1	Undeterminable	< .0050	< .0050	< .0050	.0000	.0000	.00000	.00	< .00500	< .00500	1.000
	4001	.800	15	Nonnormal	< .0093	< .0050	< .0067	.0119	.0000	.00308	127.85	< .05000	< .00500	10.000
	4008	.875	16	Nonnormal	< .0109	< .0050	< .0077	.0124	.0050	.00310	113.38	.04400	< .00500	>8.800
	4010	.714	14	Nonnormal	< .0133	< .0050	< .0076	.0202	.0020	.00541	152.33	.06800	< .00500	>13.600
	4011	1.000	9	Undeterminable	< .0050	< .0050	< .0050	.0000	.0000	.00000	.00	< .00500	< .00500	1.000
	4013	.643	14	Nonnormal	< .0106	< .0050	< .0078	.0103	.0059	.00276	97.65	.03700	< .00500	>7.400
	4064	.714	7	Nonnormal	< .0094	< .0050	< .0075	.0075	.0150	.00285	80.13	< .02090	< .00500	4.180
	4067	1.000	5	Nonnormal	< .0060	< .0050	< .0057	.0022	.0000	.00100	37.27	< .01000	< .00500	2.000
Radium-226	1008	.571	7	Normal	< .7570	< 1.0000	< .6646	.3399	.6900	.12849	44.91	< 1.00000	.25000	<4.000
	1024	1.000	7	Nonnormal	< .6300	< 1.0000	< .4248	.4616	.8700	.17448	73.27	< 1.00000	< .12000	8.333
	1025	.500	8	Normal	< .6675	< .8610	< .5181	.3964	.7515	.14013	59.38	< 1.00000	.12100	<8.264
	1027	.857	7	Normal	< .5714	< .1600	< .3190	.5816	.9000	.21982	101.78	1.50000	< .10000	>15.000
	1030	1.000	1	Undeterminable	< 1.0000	< 1.0000	< 1.0000	.0000	.0000	.00000	.00	< 1.00000	< 1.00000	1.000
	1031	.000	7	Normal	2.3339	2.8000	1.9085	1.2318	2.0530	.46559	52.78	3.95000	.44000	8.977
	1038	.625	8	Normal	< .6609	< .8565	< .5028	.4031	.7680	.14253	61.00	< 1.00000	< .11000	9.091
	1039	.750	8	Normal	< .5908	< .6350	< .4167	.4395	.8360	.15540	74.40	< 1.00000	.12800	<7.812
	1042	.667	6	Normal	< 1.0967	< 1.0000	< .9293	.6561	.0000	.26785	59.83	2.30000	.28000	8.214
without outlier	1042	.800	5	Nonnormal	< .4560	< .5000	< .4453	.0984	.0000	.04400	21.58	< 1.00000	.28000	<3.571
	1052	.857	7	Normal	< .6361	< 1.0000	< .4289	.4560	.8700	.17234	71.68	< 1.00000	< .08700	11.494
	1064	.500	2	Normal	< .5895	< .5895	< .4231	.5805	.8210	.41050	98.48	< 1.00000	.17900	<5.587
	1074	.750	8	Normal	< .6303	< .7580	< .4699	.4125	.7970	.14583	65.45	< 1.00000	< .12000	8.333
	1079	.625	8	Normal	< .5886	< .6395	< .4055	.4428	.8350	.15655	75.23	< 1.00000	< .10000	10.000
	1080	.429	7	Normal	.8684	.5000	.6627	.7362	1.1000	.27828	84.78	2.21000	.24000	9.208

PARAMETER	WELL NUMBER	PROPORTION OF NONDETECT	N	TYPE OF DISTRIBUTION	MEAN	MEDIAN	GEOMETRIC MEAN	STANDARD DEVIATION	Q3-Q1	STANDARD ERROR OF MEAN	COEFFICIENT OF VARIATION	MAXIMUM VALUE	MINIMUM VALUE	MAX/MIN RATIO
	1081	1.000	8	Normal	< .5835	< .6200	< .3905	.4482	.8350	.15847	76.82	< 1.00000	< .09800	10.204
	1082	.778	9	Normal	< .5853	< .6000	< .3938	.4435	.8400	.14783	75.77	< 1.10000	.08740	<12.586
	1083	.750	8	Normal	< .6320	< .8335	< .4358	.4316	.8545	.15259	68.29	< 1.00000	< .09800	10.204
	1085	.333	3	Normal	.2707	.2020	.2231	.2039	.3900	.11770	75.32	< 1.00000	.11000	<9.091
	1643	.500	2	Normal	< .7800	< .7800	< .7483	.3111	.4400	.22000	39.89	< 1.00000	.56000	<1.786
	1644	.000	1	Undeterminable	7.3400	7.3400	7.3400	.0000	.0000	.00000	.00	7.34000	7.34000	1.000
	1645	1.000	1	Undeterminable	< 1.0000	< 1.0000	< 1.0000	.0000	.0000	.00000	.00	< 1.00000	< 1.00000	1.000
	2008	.625	8	Normal	< .7028	< 1.0000	< .5170	.4402	.7940	.15565	62.64	1.10000	< .11000	>10.000
	2010	.571	7	Normal	< 1.0203	< 1.0000	< .8084	.7984	.5760	.30178	78.26	< 2.70000	.26000	<10.385
	2024	.714	7	Normal	< .6700	< 1.0000	< .4853	.4252	.8400	.16073	63.47	< 1.00000	< .09000	11.111
	2027	.250	8	Normal	1.0439	.9300	.9030	.5701	1.1150	.20155	54.61	1.78000	.48100	3.701
	2037	.429	7	Nonnormal	.6436	.5000	.5955	.3304	.1550	.12488	51.34	1.38000	.47000	2.936
	2043	.500	8	Normal	< 1.6218	< 1.2000	< 1.4363	.8470	1.5450	.29944	52.22	2.76000	.72400	3.812
	2051	.625	8	Normal	< .7708	< .9735	< .6119	.4435	.6655	.15680	57.54	< 1.40000	< .15000	9.333
	2052	.400	5	Normal	.5612	.5000	.5377	.1952	.0460	.08729	34.78	< 1.00000	.37000	<2.703
	2055	.200	5	Normal	.7920	.5000	.6059	.6293	.5200	.28145	79.46	1.79000	.19000	9.421
	2064	.714	7	Normal	< .6763	< 1.0000	< .5424	.4052	.7640	.15315	59.92	< 1.00000	< .19000	5.263
	2066	.625	8	Normal	< .6754	< .7805	< .5377	.3776	.6440	.13350	55.91	< 1.00000	.13000	<7.692
	2070	.857	7	Nonnormal	< .7640	< 1.0000	< .6060	.4032	.8100	.15238	52.77	< 1.00000	.15800	<6.329
	2084	.375	8	Normal	.5349	.5000	.4851	.2698	.2625	.09539	50.44	1.10000	.25000	4.400
	2106	.900	10	Nonnormal	< .9460	< 1.0000	< .8712	.2746	.0000	.08682	29.02	1.26000	< .20000	>6.300
	2120	1.000	2	Undeterminable	< 1.0000	< 1.0000	< 1.0000	.0000	.0000	.00000	.00	< 1.00000	< 1.00000	1.000
	2421	1.000	2	Undeterminable	< 1.0000	< 1.0000	< 1.0000	.0000	.0000	.00000	.00	< 1.00000	< 1.00000	1.000
	2643	.000	2	Normal	.5830	.5830	.5203	.3719	.5260	.26300	63.80	.84600	.32000	2.644
	2648	.000	2	Normal	.6825	.6825	.6687	.1930	.2730	.13650	28.28	.81900	.54600	1.500
	2649	.000	2	Normal	.6190	.6190	.5706	.3394	.4800	.24000	54.83	.85900	.37900	2.266
	3001	.600	5	Normal	< .5042	< .2660	< .3354	.4563	.8550	.20406	90.50	< 1.00000	< .11000	9.091
	3008	.857	7	Normal	< .6429	< 1.0000	< .4569	.4464	.8200	.16873	69.44	< 1.00000	< .11000	9.091
	3010	.778	9	Nonnormal	< .6244	< 1.0000	< .4275	.4467	.8300	.14889	71.53	< 1.00000	.10300	<9.709
	3011	.571	7	Nonnormal	< .7886	< 1.0000	< .6981	.3378	.6800	.12768	42.84	< 1.00000	.27200	<3.676
	3024	.833	6	Normal	< .7833	< 1.0000	< .6167	.3971	.5000	.16210	50.69	< 1.10000	< .10000	11.000
	3037	.571	7	Normal	< .8517	< 1.0000	< .8224	.2173	.3530	.08213	25.51	< 1.00000	.46000	<2.174
	3043	.333	9	Nonnormal	1.5331	.5880	.8429	2.6227	.3310	.87422	171.07	8.50000	.51900	16.378
without outlier	3043	.375	8	Normal	.6623	.5645	.6314	.2454	.2155	.08678	37.06	1.20000	.51900	2.312
	3055	.286	7	Normal	.7086	.5000	.6184	.3859	.6600	.14586	54.46	1.30000	.25400	5.118
	3064	1.000	4	Undeterminable	< 1.0000	< 1.0000	< 1.0000	.0000	.0000	.00000	.00	< 1.00000	< 1.00000	1.000
	3066	.625	8	Normal	< .9501	< 1.0000	< .7734	.5922	.9645	.20938	62.33	< 1.90000	.29000	<6.552
	3067	1.000	4	Undeterminable	< 1.0000	< 1.0000	< 1.0000	.0000	.0000	.00000	.00	< 1.00000	< 1.00000	1.000
	3069	.857	7	Normal	< 1.0743	< 1.0000	< .8371	.6703	.0000	.25335	62.39	2.40000	< .12000	>20.000
without outlier	3069	1.000	6	Nonnormal	< .4267	< .5000	< .3512	.1796	.0000	.07333	42.10	< 1.00000	< .12000	8.333
	3070	1.000	5	Undeterminable	< 1.0000	< 1.0000	< 1.0000	.0000	.0000	.00000	.00	< 1.00000	< 1.00000	1.000
	3084	.714	7	Normal	< .7271	< 1.0000	< .4840	.5694	.8700	.21523	78.31	1.60000	.13000	12.308
	3106	.778	9	Nonnormal	< .8408	< 1.0000	< .7555	.3160	.0000	.10534	37.59	< 1.00000	.27000	<3.704
	3120	1.000	2	Undeterminable	< 1.0000	< 1.0000	< 1.0000	.0000	.0000	.00000	.00	< 1.00000	< 1.00000	1.000
	3421	1.000	1	Undeterminable	< 1.0000	< 1.0000	< 1.0000	.0000	.0000	.00000	.00	< 1.00000	< 1.00000	1.000
	4001	.857	7	Normal	< .5453	< .2800	< .3847	.4298	.8300	.16244	78.82	< 1.00000	< .09700	10.309
	4008	1.000	7	Normal	< .5097	< .2000	< .3217	.4596	.8700	.17372	90.17	< 1.00000	< .09800	10.204
	4010	.667	6	Normal	< .5587	< .4950	< .4396	.3798	.7880	.15506	67.99	< 1.00000	< .15000	6.667
	4011	.500	2	Normal	< .6385	< .6385	< .5263	.5112	.7230	.36150	80.07	< 1.00000	.27700	<3.610
	4013	.600	5	Normal	< .5676	< .4180	< .4360	.4077	.7100	.18233	71.83	< 1.00000	< .13000	7.692

4406

PARAMETER	WELL NUMBER	PROPORTION OF NONDETECT	N	TYPE OF DISTRIBUTION	MEAN	MEDIAN	GEOMETRIC MEAN	STANDARD DEVIATION	Q3-Q1	STANDARD ERROR OF MEAN	COEFFICIENT OF VARIATION	MAXIMUM VALUE	MINIMUM VALUE	MAX/MIN RATIO
	4064	1.000	2	Undeterminable	< 1.0000	< 1.0000	< 1.0000	.0000	.0000	.00000	.00	< 1.00000	< 1.00000	1.000
	4067	1.000	1	Undeterminable	< 1.0000	< 1.0000	< 1.0000	.0000	.0000	.00000	.00	< 1.00000	< 1.00000	1.000
Radium-228	1008	.857	7	Nonnormal	< 2.5614	< 3.0000	< 2.2608	.9214	.4800	.34826	35.97	< 3.00000	< .51000	5.882
	1024	1.000	7	Normal	< 2.4143	< 3.0000	< 1.5689	1.7446	2.5300	.65941	72.26	< 5.20000	< .13000	40.000
	1025	.875	8	Nonnormal	< 4.3563	< 3.0000	< 2.8187	5.2731	2.4250	1.86431	121.05	< 17.00000	< .70000	24.286
	1027	.857	7	Normal	< 1.8376	< 1.1000	< 1.5517	1.0972	2.0000	.41470	59.71	< 3.00000	.66300	<4.525
	1030	1.000	1	Undeterminable	< 3.0000	< 3.0000	< 3.0000	.0000	.0000	.00000	.00	< 3.00000	< 3.00000	1.000
	1031	.857	7	Normal	< 1.9800	< 2.0000	< 1.7275	1.0263	2.0800	.38789	51.83	< 3.00000	.84000	<3.571
	1038	.875	8	Normal	< 1.9639	< 2.2000	< 1.6121	1.1347	2.0845	.40118	57.78	< 3.00000	< .48000	6.250
	1039	.875	8	Normal	< 2.1463	< 2.4500	< 1.8639	.9902	1.6100	.35009	46.14	< 3.00000	< .49000	6.122
	1042	1.000	6	Normal	< 2.5333	< 3.0000	< 2.3679	.9004	1.4000	.36758	35.54	< 3.40000	< 1.20000	2.833
	1052	.857	7	Normal	< 2.3857	< 3.0000	< 2.2208	.8513	1.7000	.32177	35.68	< 3.00000	< 1.10000	2.727
	1064	1.000	2	Normal	< 2.2500	< 2.2500	< 2.1213	1.0607	1.5000	.75000	47.14	< 3.00000	< 1.50000	2.000
	1074	1.000	8	Nonnormal	< 5.9813	< 3.0000	< 2.6188	10.9647	1.9550	3.87659	183.32	< 33.00000	< .76000	43.421
	1079	.875	8	Normal	< 2.0863	< 2.3750	< 1.8302	1.0163	1.9000	.35933	48.72	< 3.00000	< .74000	4.054
	1080	.857	7	Normal	< 2.3286	< 3.0000	< 2.1521	.8845	1.8000	.33432	37.99	< 3.00000	< 1.10000	2.727
	1081	1.000	8	Normal	< 2.2450	< 2.5000	< 2.0785	.8554	1.5000	.30241	38.10	< 3.00000	< .96000	3.125
	1082	.556	9	Normal	< 2.7200	< 3.0000	< 2.6630	.5603	.6400	.18676	20.60	3.50000	1.76000	1.989
	1083	.875	8	Nonnormal	< 5.0088	< 3.0000	< 2.8620	7.7190	1.4550	2.72908	154.11	< 24.00000	< .98000	24.490
	1085	1.000	3	Normal	< 1.8000	< 1.5000	< 1.5940	1.0817	2.1000	.62450	60.09	< 3.00000	< .90000	3.333
	1643	.500	2	Normal	< 3.4400	< 3.4400	< 3.4117	.6223	.8800	.44000	18.09	3.88000	< 3.00000	>1.293
	1644	.000	1	Undeterminable	1.8800	1.8800	1.8800	.0000	.0000	.00000	.00	1.88000	1.88000	1.000
	1645	1.000	1	Undeterminable	< 3.0000	< 3.0000	< 3.0000	.0000	.0000	.00000	.00	< 3.00000	< 3.00000	1.000
	2008	.875	8	Normal	< 2.4438	< 3.0000	< 2.2685	.8715	1.3750	.30814	35.66	< 3.20000	< 1.10000	2.909
	2010	1.000	7	Nonnormal	< 3.9857	< 3.0000	< 3.0006	4.0425	1.4000	1.52790	101.42	< 13.00000	< 1.30000	10.000
	2024	1.000	7	Normal	< 2.3871	< 3.0000	< 2.1747	.8770	1.0000	.33148	36.74	< 3.00000	< .71000	4.225
	2027	.750	8	Normal	< 2.3913	< 3.0000	< 2.1776	.9707	1.6350	.34321	40.60	< 3.40000	< 1.00000	3.400
	2037	1.000	7	Nonnormal	< 7.6571	< 3.0000	< 2.9238	14.7311	1.9000	5.56784	192.38	< 41.00000	< 1.00000	41.000
	2043	.750	8	Normal	< 2.5275	< 2.6750	< 2.2559	1.2223	1.4400	.43213	48.36	< 4.80000	< .95000	5.053
	2051	.750	8	Normal	< 2.3888	< 2.6000	< 2.2726	.7400	1.1950	.26163	30.98	< 3.10000	< 1.20000	2.583
	2052	.800	5	Normal	< 3.5000	< 3.0000	< 3.0657	1.9248	3.1000	.86081	55.00	5.90000	< 1.50000	>3.933
	2055	.800	5	Normal	< 1.8020	< 1.8000	< 1.6751	.7820	.8900	.34972	43.40	< 3.00000	< 1.10000	2.727
	2064	1.000	7	Normal	< 1.9771	< 3.0000	< 1.2693	1.3240	2.5800	.50041	66.96	< 3.00000	< .12000	25.000
	2066	.875	8	Normal	< 2.2888	< 2.5000	< 2.1505	.7994	1.3950	.28262	34.93	< 3.00000	< 1.10000	2.727
	2070	.857	7	Nonnormal	< 2.5071	< 3.0000	< 2.3461	.8448	1.6000	.31931	33.70	< 3.00000	1.15000	<2.609
	2084	.750	8	Normal	< 2.4238	< 2.5000	< 2.2780	.8673	1.2550	.30664	35.78	3.70000	< 1.20000	>3.083
	2106	.800	10	Nonnormal	< 2.6970	< 3.0000	< 2.5859	.6802	.0000	.21511	25.22	< 3.10000	1.14000	<2.719
	2120	1.000	2	Undeterminable	< 3.0000	< 3.0000	< 3.0000	.0000	.0000	.00000	.00	< 3.00000	< 3.00000	1.000
	2421	1.000	2	Undeterminable	< 3.0000	< 3.0000	< 3.0000	.0000	.0000	.00000	.00	< 3.00000	< 3.00000	1.000
	2643	.000	2	Normal	1.6970	1.6970	1.5445	.9942	1.4060	.70300	58.59	2.40000	.99400	2.414
	2648	.500	2	Normal	< 2.0800	< 2.0800	< 2.0611	.3960	.5600	.28000	19.04	2.36000	< 1.80000	>1.311
	2649	.000	2	Normal	1.7100	1.7100	1.6695	.5233	.7400	.37000	30.60	2.08000	1.34000	1.552
	3001	.800	5	Nonnormal	< 13.552	< 3.0000	< 3.9241	25.4206	1.2300	11.36844	187.58	< 59.00000	< .99000	59.596
	3008	.857	7	Normal	< 2.8000	< 3.0000	< 2.7223	.6831	1.0000	.25820	24.40	< 3.80000	< 1.80000	2.111
	3010	1.000	9	Normal	< 2.2200	< 3.0000	< 2.0114	.9400	1.6000	.31333	42.34	< 3.00000	< .88000	3.409
	3011	.857	7	Normal	< 2.2386	< 3.0000	< 1.7664	1.0838	1.5600	.40965	48.42	< 3.00000	< .23000	13.043
	3024	.833	6	Normal	< 2.5517	< 3.0000	< 2.4120	.7782	.7900	.31770	30.50	< 3.00000	< 1.10000	2.727
	3037	.714	7	Nonnormal	< 7.6700	< 3.0000	< 3.9990	12.9375	.4500	4.88993	168.68	< 37.00000	2.14000	<17.290
	3043	.889	9	Normal	< 2.3307	< 3.0000	< 1.9550	1.1354	1.7000	.37847	48.72	< 3.80000	.37600	<10.106

PARAMETER	WELL NUMBER	PROPORTION OF NONDETECT	N	TYPE OF DISTRIBUTION	MEAN	MEDIAN	GEOMETRIC MEAN	STANDARD DEVIATION	Q3-Q1	STANDARD ERROR OF MEAN	COEFFICIENT OF VARIATION	MAXIMUM VALUE	MINIMUM VALUE	MAX/MIN RATIO
	3055	.714	7	Normal	< 2.2271	< 3.0000	< 1.9719	1.0082	1.9300	.38107	45.27	< 3.00000	< .76000	3.947
	3064	1.000	4	Nonnormal	< 3.0250	< 3.0000	< 3.0247	.0500	.0500	.02500	1.65	< 3.10000	< 3.00000	1.033
	3066	1.000	8	Normal	< 2.1413	< 2.5000	< 1.9149	.9729	1.9000	.34396	45.43	< 3.00000	< .93000	3.226
	3067	1.000	4	Undeterminable	< 3.0000	< 3.0000	< 3.0000	.0000	.0000	.00000	.00	< 3.00000	< 3.00000	1.000
	3069	.857	7	Nonnormal	< 2.8086	< 3.0000	< 2.7829	.3784	.3400	.14302	13.47	< 3.00000	< 2.00000	1.500
	3070	1.000	5	Undeterminable	< 3.0000	< 3.0000	< 3.0000	.0000	.0000	.00000	.00	< 3.00000	< 3.00000	1.000
	3084	.857	7	Normal	< 2.6129	< 3.0000	< 2.4286	.8625	1.0000	.32599	33.01	3.38000	< .91000	>3.714
	3106	1.000	9	Nonnormal	< 2.6889	< 3.0000	< 2.5622	.7491	.0000	.24969	27.86	< 3.40000	< 1.20000	2.833
	3120	1.000	2	Undeterminable	< 3.0000	< 3.0000	< 3.0000	.0000	.0000	.00000	.00	< 3.00000	< 3.00000	1.000
	3421	1.000	1	Undeterminable	< 3.4000	< 3.4000	< 3.4000	.0000	.0000	.00000	.00	< 3.40000	< 3.40000	1.000
	4001	1.000	7	Nonnormal	< 12.964	< 3.0000	< 3.2414	28.6921	1.6000	10.84460	221.32	< 78.00000	< .85000	91.765
	4008	1.000	7	Normal	< 2.1986	< 3.0000	< 1.8164	1.2733	2.3000	.48127	57.92	< 3.70000	< .79000	4.684
	4010	.833	6	Normal	< 1.9617	< 1.8600	< 1.7471	.9812	1.9000	.40059	50.02	< 3.00000	< .95000	3.158
	4011	1.000	2	Normal	< 2.0500	< 2.0500	< 1.8166	1.3435	1.9000	.95000	65.54	< 3.00000	< 1.10000	2.727
	4013	.800	5	Normal	< 2.4520	< 2.6000	< 2.3245	.7573	.5000	.33868	30.89	< 3.00000	1.16000	<2.586
	4064	1.000	2	Undeterminable	< 3.0000	< 3.0000	< 3.0000	.0000	.0000	.00000	.00	< 3.00000	< 3.00000	1.000
	4067	1.000	1	Undeterminable	< 3.0000	< 3.0000	< 3.0000	.0000	.0000	.00000	.00	< 3.00000	< 3.00000	1.000
Selenium, (Dissd.)	1008	1.000	9	Nonnormal	< .0257	< .0050	< .0057	.0654	.0025	.02179	254.13	< .20000	< .00200	100.000
	1024	1.000	14	Nonnormal	< .0180	< .0050	< .0049	.0524	.0025	.01401	291.75	< .20000	< .00200	100.000
	1025	1.000	14	Nonnormal	< .0036	< .0038	< .0033	.0015	.0030	.00039	41.04	< .00500	< .00180	2.778
	1027	1.000	13	Nonnormal	< .0192	< .0050	< .0053	.0543	.0025	.01507	283.14	< .20000	< .00200	100.000
	1028	1.000	1	Undeterminable	< .0025	< .0025	< .0025	.0000	.0000	.00000	.00	< .00250	< .00250	1.000
	1031	.846	13	Nonnormal	< .0040	< .0050	< .0038	.0012	.0024	.00033	29.79	< .00500	< .00200	2.500
	1038	1.000	14	Nonnormal	< .0178	< .0050	< .0046	.0525	.0025	.01402	295.62	< .20000	< .00200	100.000
	1039	1.000	10	Nonnormal	< .0237	< .0050	< .0056	.0620	.0025	.01960	262.06	< .20000	< .00200	100.000
	1042	1.000	8	Nonnormal	< .0290	< .0050	< .0071	.0691	.0000	.02443	238.28	< .20000	< .00200	100.000
	1052	1.000	15	Nonnormal	< .0171	< .0050	< .0049	.0506	.0025	.01307	295.99	< .20000	< .00200	100.000
	1064	1.000	5	Nonnormal	< .0044	< .0050	< .0042	.0013	.0000	.00060	30.49	< .00500	< .00200	2.500
	1074	1.000	15	Nonnormal	< .0037	< .0050	< .0034	.0015	.0030	.00038	39.78	< .00500	< .00180	2.778
	1079	.933	15	Nonnormal	< .0306	< .0050	< .0067	.0688	.0025	.01777	225.19	< .20000	< .00200	100.000
	1080	1.000	14	Nonnormal	< .0180	< .0050	< .0049	.0524	.0025	.01401	291.75	< .20000	< .00200	100.000
	1081	1.000	15	Nonnormal	< .0167	< .0050	< .0044	.0507	.0025	.01310	303.09	< .20000	< .00200	100.000
	1082	1.000	15	Nonnormal	< .0167	< .0050	< .0044	.0507	.0025	.01310	303.09	< .20000	< .00200	100.000
	1083	1.000	14	Nonnormal	< .0036	< .0038	< .0033	.0015	.0030	.00039	41.04	< .00500	< .00180	2.778
	1085	1.000	4	Nonnormal	< .0043	< .0050	< .0040	.0015	.0015	.00075	35.29	< .00500	< .00200	2.500
	1160	1.000	2	Undeterminable	< .0050	< .0050	< .0050	.0000	.0000	.00000	.00	< .00500	< .00500	1.000
	1229	1.000	4	Undeterminable	< .0050	< .0050	< .0050	.0000	.0000	.00000	.00	< .00500	< .00500	1.000
	1276	1.000	3	Undeterminable	< .0050	< .0050	< .0050	.0000	.0000	.00000	.00	< .00500	< .00500	1.000
	1332	1.000	4	Undeterminable	< .0050	< .0050	< .0050	.0000	.0000	.00000	.00	< .00500	< .00500	1.000
	1523	1.000	4	Undeterminable	< .0050	< .0050	< .0050	.0000	.0000	.00000	.00	< .00500	< .00500	1.000
	1643	1.000	8	Nonnormal	< .0043	< .0050	< .0040	.0014	.0015	.00049	32.68	< .00500	< .00200	2.500
	1644	1.000	7	Nonnormal	< .0046	< .0050	< .0044	.0011	.0000	.00043	24.80	< .00500	< .00200	2.500
	1645	1.000	6	Undeterminable	< .0050	< .0050	< .0050	.0000	.0000	.00000	.00	< .00500	< .00500	1.000
	1646	1.000	6	Undeterminable	< .0050	< .0050	< .0050	.0000	.0000	.00000	.00	< .00500	< .00500	1.000
	2008	1.000	12	Nonnormal	< .0041	< .0050	< .0039	.0013	.0025	.00038	31.49	< .00500	< .00200	2.500
	2010	.929	14	Nonnormal	< .0057	< .0050	< .0048	.0048	.0000	.00129	84.78	.02200	< .00250	>8.800
without outlier	2010	1.000	13	Nonnormal	< .0022	< .0025	< .0021	.0006	.0000	.00016	25.91	< .00500	< .00250	2.000
	2024	1.000	14	Nonnormal	< .0180	< .0050	< .0049	.0524	.0025	.01401	291.75	< .20000	< .00200	100.000
	2027	1.000	15	Nonnormal	< .0037	< .0050	< .0034	.0015	.0030	.00038	39.78	< .00500	< .00180	2.778

4406

PARAMETER	WELL NUMBER	PROPORTION OF NONDETECT	N	TYPE OF DISTRIBUTION	MEAN	MEDIAN	GEOMETRIC MEAN	STANDARD DEVIATION	Q3-Q1	STANDARD ERROR OF MEAN	COEFFICIENT OF VARIATION	MAXIMUM VALUE	MINIMUM VALUE	MAX/MIN RATIO
	2037	1.000	14	Nonnormal	< .0040	< .0050	< .0038	.0014	.0025	.00036	33.48	< .00500	< .00200	2.500
	2043	1.000	15	Nonnormal	< .0175	< .0050	< .0052	.0505	.0025	.01305	288.74	< .20000	< .00200	100.000
	2051	1.000	14	Nonnormal	< .0180	< .0050	< .0049	.0524	.0025	.01401	291.75	< .20000	< .00200	100.000
	2052	.917	12	Nonnormal	< .0040	< .0050	< .0038	.0013	.0025	.00037	31.41	< .00500	< .00200	2.500
	2055	1.000	11	Nonnormal	< .0040	< .0050	< .0038	.0013	.0025	.00040	32.91	< .00500	< .00200	2.500
	2064	1.000	9	Nonnormal	< .0040	< .0050	< .0037	.0015	.0030	.00050	37.50	< .00500	< .00200	2.500
	2066	.929	14	Nonnormal	< .0192	< .0050	< .0061	.0521	.0000	.01394	271.90	< .20000	< .00250	80.000
	2070	1.000	10	Nonnormal	< .0432	< .0050	< .0083	.0827	.0020	.02614	191.32	< .20000	< .00200	100.000
	2084	.938	16	Nonnormal	< .0162	< .0050	< .0047	.0490	.0025	.01226	303.56	< .20000	< .00200	100.000
	2106	1.000	10	Nonnormal	< .0035	< .0035	< .0032	.0016	.0030	.00050	45.18	< .00500	< .00200	2.500
	2120	1.000	6	Nonnormal	< .0040	< .0050	< .0037	.0015	.0030	.00063	38.73	< .00500	< .00200	2.500
	2421	1.000	4	Normal	< .0038	< .0040	< .0035	.0015	.0025	.00075	40.00	< .00500	< .00200	2.500
	2643	1.000	9	Nonnormal	< .0044	< .0050	< .0043	.0011	.0000	.00037	24.80	< .00500	< .00250	2.000
	2648	1.000	8	Nonnormal	< .0044	< .0050	< .0042	.0012	.0013	.00041	26.45	< .00500	< .00250	2.000
	2649	.875	8	Nonnormal	< .0044	< .0050	< .0043	.0011	.0010	.00037	23.66	< .00500	< .00250	2.000
	2821	1.000	1	Undeterminable	< .0050	< .0050	< .0050	.0000	.0000	.00000	.00	< .00500	< .00500	1.000
	2822	1.000	1	Undeterminable	< .0050	< .0050	< .0050	.0000	.0000	.00000	.00	< .00500	< .00500	1.000
	3001	1.000	13	Nonnormal	< .0040	< .0050	< .0038	.0013	.0025	.00037	33.07	< .00500	< .00200	2.500
	3008	1.000	15	Nonnormal	< .0169	< .0050	< .0047	.0507	.0025	.01308	299.18	< .20000	< .00200	100.000
	3010	1.000	15	Nonnormal	< .0171	< .0050	< .0050	.0506	.0025	.01307	295.35	< .20000	< .00200	100.000
	3011	1.000	13	Nonnormal	< .0340	< .0050	< .0065	.0737	.0025	.02044	217.01	< .20000	< .00200	100.000
	3024	1.000	14	Nonnormal	< .0180	< .0050	< .0049	.0524	.0025	.01401	291.75	< .20000	< .00200	100.000
	3037	1.000	16	Nonnormal	< .0162	< .0050	< .0047	.0490	.0025	.01226	302.91	< .20000	< .00200	100.000
	3043	1.000	16	Nonnormal	< .0162	< .0050	< .0047	.0490	.0025	.01226	302.91	< .20000	< .00200	100.000
	3055	1.000	15	Nonnormal	< .0039	< .0050	< .0037	.0014	.0025	.00035	34.60	< .00500	< .00200	2.500
	3064	1.000	9	Nonnormal	< .0260	< .0050	< .0061	.0653	.0000	.02175	251.01	< .20000	< .00200	100.000
	3066	1.000	15	Nonnormal	< .0171	< .0050	< .0050	.0506	.0025	.01307	295.35	< .20000	< .00200	100.000
	3067	.900	10	Nonnormal	< .0434	< .0050	< .0087	.0825	.0000	.02610	190.19	< .20000	.00200	<100.000
	3069	.818	11	Nonnormal	< .0220	< .0050	< .0057	.0590	.0020	.01780	268.41	< .20000	.00200	<100.000
	3070	.900	10	Nonnormal	< .0434	< .0050	< .0089	.0825	.0010	.02610	190.19	< .20000	< .00200	100.000
	3084	1.000	16	Nonnormal	< .0160	< .0050	< .0045	.0491	.0025	.01227	306.79	< .20000	< .00200	100.000
	3106	1.000	10	Nonnormal	< .0035	< .0035	< .0032	.0016	.0030	.00050	45.18	< .00500	< .00200	2.500
	3120	1.000	6	Nonnormal	< .0040	< .0050	< .0037	.0015	.0030	.00063	38.73	< .00500	< .00200	2.500
	3421	1.000	3	Nonnormal	< .0043	< .0050	< .0042	.0012	.0020	.00067	26.65	< .00500	< .00300	1.667
	3821	1.000	1	Undeterminable	< .0050	< .0050	< .0050	.0000	.0000	.00000	.00	< .00500	< .00500	1.000
	4001	1.000	14	Nonnormal	< .0182	< .0050	< .0053	.0523	.0025	.01399	287.33	< .20000	< .00250	80.000
	4008	1.000	15	Nonnormal	< .0167	< .0050	< .0044	.0507	.0025	.01310	303.09	< .20000	< .00200	100.000
	4010	1.000	13	Nonnormal	< .0038	< .0050	< .0035	.0014	.0025	.00039	36.97	< .00500	< .00200	2.500
	4011	1.000	9	Nonnormal	< .0044	< .0050	< .0043	.0011	.0000	.00037	24.80	< .00500	< .00250	2.000
	4013	1.000	13	Nonnormal	< .0040	< .0050	< .0038	.0013	.0025	.00037	33.07	< .00500	< .00200	2.500
	4064	1.000	6	Nonnormal	< .0040	< .0050	< .0037	.0015	.0030	.00063	38.73	< .00500	< .00200	2.500
	4067	1.000	7	Nonnormal	< .0046	< .0050	< .0044	.0011	.0000	.00043	24.80	< .00500	< .00200	2.500
Silver, (Dissd.)	1008	1.000	9	Nonnormal	< .0029	< .0010	< .0014	.0040	.0000	.00135	139.75	< .01000	< .00050	20.000
	1024	.938	16	Nonnormal	< .0033	< .0010	< .0017	.0042	.0045	.00104	126.88	.01100	< .00050	>22.000
	1025	1.000	15	Nonnormal	< .0018	< .0010	< .0012	.0024	.0000	.00063	139.60	< .01000	< .00050	20.000
	1027	.933	15	Nonnormal	< .0049	< .0010	< .0021	.0071	.0090	.00185	144.85	< .02000	< .00100	20.000
	1028	1.000	2	Normal	< .0055	< .0055	< .0032	.0064	.0090	.00450	115.71	< .01000	< .00100	10.000
	1030	.500	2	Normal	< .0078	< .0078	< .0038	.0096	.0136	.00680	123.29	.01460	< .00100	>14.600
	1031	.929	14	Nonnormal	< .0032	< .0010	< .0014	.0058	.0000	.00156	182.78	< .02000	< .00050	40.000

PARAMETER	WELL NUMBER	PROPORTION OF NONDETECT	N	TYPE OF DISTRIBUTION	MEAN	MEDIAN	GEOMETRIC MEAN	STANDARD DEVIATION	Q3-Q1	STANDARD ERROR OF MEAN	COEFFICIENT OF VARIATION	MAXIMUM VALUE	MINIMUM VALUE	MAX/MIN RATIO
	1038	.938	16	Nonnormal	< .0029	< .0010	< .0014	.0043	.0000	.00107	149.00	.01400	< .00050	>28.000
	1039	1.000	10	Nonnormal	< .0027	< .0010	< .0014	.0039	.0000	.00122	142.70	< .01000	< .00050	20.000
	1042	1.000	8	Nonnormal	< .0043	< .0010	< .0022	.0047	.0090	.00167	109.28	< .01000	< .00050	20.000
	1052	.875	16	Nonnormal	< .0043	< .0010	< .0021	.0052	.0090	.00131	123.16	.01700	< .00100	>17.000
	1064	1.000	5	Nonnormal	< .0036	< .0010	< .0017	.0057	.0000	.00256	160.80	< .01380	< .00100	13.800
	1074	.875	16	Nonnormal	< .0043	< .0010	< .0021	.0058	.0062	.00145	136.19	< .02000	< .00100	20.000
	1079	.938	16	Nonnormal	< .0126	< .0010	< .0017	.0418	.0000	.01046	332.98	.16900	< .00050	>338.000
without outlier	1079	1.000	15	Nonnormal	< .0011	< .0005	< .0006	.0016	.0000	.00041	148.67	< .01000	< .00050	20.000
	1080	.933	15	Nonnormal	< .0149	< .0010	< .0026	.0439	.0090	.01134	295.53	.17300	< .00100	>173.000
without outlier	1080	1.000	14	Nonnormal	< .0018	< .0005	< .0010	.0021	.0045	.00056	118.14	< .01000	< .00100	10.000
	1081	.941	17	Nonnormal	< .0055	< .0010	< .0015	.0144	.0000	.00349	262.67	.06000	< .00050	>120.000
without outlier	1081	1.000	16	Nonnormal	< .0010	< .0005	< .0006	.0015	.0000	.00039	149.23	< .01000	< .00050	20.000
	1082	.938	16	Nonnormal	< .0024	< .0010	< .0013	.0041	.0000	.00104	172.64	.01540	< .00050	>30.800
	1083	.938	16	Nonnormal	< .0055	< .0010	< .0015	.0152	.0000	.00381	276.26	.06200	< .00050	>124.000
without outlier	1083	1.000	15	Nonnormal	< .0009	< .0005	< .0006	.0012	.0000	.00032	138.05	< .01000	< .00050	20.000
	1085	1.000	4	Nonnormal	< .0020	< .0010	< .0015	.0020	.0020	.00100	100.00	< .00500	< .00100	5.000
	1160	1.000	2	Undeterminable	< .0010	< .0010	< .0010	.0000	.0000	.00000	.00	< .00100	< .00100	1.000
	1229	1.000	4	Undeterminable	< .0010	< .0010	< .0010	.0000	.0000	.00000	.00	< .00100	< .00100	1.000
	1276	1.000	3	Undeterminable	< .0010	< .0010	< .0010	.0000	.0000	.00000	.00	< .00100	< .00100	1.000
	1332	1.000	4	Undeterminable	< .0010	< .0010	< .0010	.0000	.0000	.00000	.00	< .00100	< .00100	1.000
	1523	1.000	4	Undeterminable	< .0010	< .0010	< .0010	.0000	.0000	.00000	.00	< .00100	< .00100	1.000
	1643	.750	8	Nonnormal	< .0056	< .0010	< .0021	.0092	.0061	.00325	163.75	.02580	< .00100	>25.800
	1644	1.000	7	Nonnormal	< .0023	< .0010	< .0014	.0034	.0000	.00129	148.82	< .01000	< .00100	10.000
	1645	1.000	6	Undeterminable	< .0010	< .0010	< .0010	.0000	.0000	.00000	.00	< .00100	< .00100	1.000
	1646	1.000	6	Undeterminable	< .0010	< .0010	< .0010	.0000	.0000	.00000	.00	< .00100	< .00100	1.000
	2008	1.000	12	Nonnormal	< .0032	< .0010	< .0017	.0041	.0045	.00118	127.73	< .01000	< .00050	20.000
	2010	.875	16	Nonnormal	< .0044	< .0010	< .0022	.0056	.0090	.00141	127.20	.01900	< .00100	>19.000
	2024	1.000	14	Nonnormal	< .0029	< .0010	< .0016	.0039	.0000	.00103	133.22	< .01000	< .00050	20.000
	2027	.938	16	Nonnormal	< .0034	< .0010	< .0017	.0051	.0017	.00128	150.42	.01870	< .00050	>37.400
	2037	.933	15	Nonnormal	< .0034	< .0010	< .0016	.0056	.0000	.00144	162.25	.02000	< .00050	>40.000
	2043	.933	15	Nonnormal	< .0036	< .0010	< .0018	.0046	.0090	.00118	127.62	.01320	< .00050	>26.400
	2051	.938	16	Nonnormal	< .0033	< .0010	< .0015	.0055	.0000	.00138	168.67	.02050	< .00050	>41.000
	2052	1.000	12	Nonnormal	< .0009	< .0010	< .0009	.0002	.0000	.00006	21.23	< .00100	< .00050	2.000
	2055	.917	12	Nonnormal	< .0023	< .0010	< .0014	.0040	.0000	.00115	171.50	.01480	< .00100	>14.800
without outlier	2055	1.000	11	Nonnormal	< .0006	< .0005	< .0006	.0003	.0000	.00009	51.03	< .00300	< .00100	3.000
	2064	1.000	9	Nonnormal	< .0034	< .0010	< .0018	.0040	.0040	.00133	117.52	< .01000	< .00050	20.000
	2066	1.000	16	Nonnormal	< .0041	< .0010	< .0021	.0048	.0090	.00120	117.70	< .01400	< .00100	14.000
	2070	.900	10	Nonnormal	< .0063	< .0010	< .0026	.0085	.0090	.00267	135.31	.02700	< .00050	>54.000
	2084	.882	17	Nonnormal	< .0047	< .0010	< .0021	.0065	.0090	.00157	136.86	< .02000	< .00100	20.000
	2106	.900	10	Nonnormal	< .0048	< .0010	< .0018	.0084	.0040	.00264	174.18	.02700	< .00050	>54.000
	2120	.667	6	Normal	< .0058	< .0010	< .0025	.0080	.0100	.00327	137.32	.02000	< .00100	>20.000
	2421	.500	4	Normal	< .0150	< .0149	< .0054	.0161	.0279	.00805	107.75	.02910	< .00100	>29.100
	2643	1.000	9	Undeterminable	< .0010	< .0010	< .0010	.0000	.0000	.00000	.00	< .00100	< .00100	1.000
	2648	1.000	8	Undeterminable	< .0010	< .0010	< .0010	.0000	.0000	.00000	.00	< .00100	< .00100	1.000
	2649	1.000	8	Undeterminable	< .0010	< .0010	< .0010	.0000	.0000	.00000	.00	< .00100	< .00100	1.000
	2821	1.000	1	Undeterminable	< .0010	< .0010	< .0010	.0000	.0000	.00000	.00	< .00100	< .00100	1.000
	2822	1.000	1	Undeterminable	< .0010	< .0010	< .0010	.0000	.0000	.00000	.00	< .00100	< .00100	1.000
	3001	.933	15	Nonnormal	< .0038	< .0010	< .0017	.0060	.0000	.00156	160.20	< .02000	< .00100	20.000
	3008	.941	17	Nonnormal	< .0031	< .0010	< .0017	.0040	.0000	.00098	129.01	.01080	< .00050	>21.600
	3010	.882	17	Nonnormal	< .0042	< .0010	< .0021	.0054	.0090	.00131	127.29	.01700	< .00100	>17.000

PARAMETER	WELL NUMBER	PROPORTION OF NONDETECT	N	TYPE OF DISTRIBUTION	MEAN	MEDIAN	GEOMETRIC MEAN	STANDARD DEVIATION	Q3-Q1	STANDARD ERROR OF MEAN	COEFFICIENT OF VARIATION	MAXIMUM VALUE	MINIMUM VALUE	MAX/MIN RATIO
	3011	1.000	13	Nonnormal	< .0023	< .0010	< .0013	.0034	.0000	.00095	148.15	< .01000	< .00050	20.000
	3024	.938	16	Nonnormal	< .0035	< .0010	< .0017	.0046	.0045	.00114	131.65	.01380	< .00050	>27.600
	3037	.882	17	Nonnormal	< .0038	< .0010	< .0017	.0057	.0000	.00139	152.85	.02130	< .00050	>42.600
	3043	.941	17	Nonnormal	< .0033	< .0010	< .0017	.0044	.0000	.00108	134.24	.01380	< .00050	>27.600
	3055	.941	17	Nonnormal	< .0037	< .0010	< .0017	.0056	.0000	.00135	150.43	.02040	< .00050	>40.800
	3064	1.000	9	Nonnormal	< .0039	< .0010	< .0020	.0045	.0090	.00152	115.21	< .01000	< .00050	20.000
	3066	1.000	17	Nonnormal	< .0036	< .0010	< .0017	.0052	.0000	.00125	144.64	< .01820	< .00050	36.400
	3067	1.000	10	Nonnormal	< .0027	< .0010	< .0014	.0039	.0000	.00122	142.70	< .01000	< .00050	20.000
	3069	1.000	11	Nonnormal	< .0042	< .0010	< .0022	.0046	.0090	.00138	108.32	< .01000	< .00050	20.000
	3070	1.000	10	Nonnormal	< .0046	< .0010	< .0023	.0047	.0090	.00148	103.14	< .01000	< .00050	20.000
	3084	.941	17	Nonnormal	< .0037	< .0010	< .0017	.0054	.0000	.00132	148.57	.01970	< .00050	>39.400
	3106	.800	10	Nonnormal	< .0047	< .0010	< .0018	.0079	.0040	.00249	167.17	.02500	< .00050	>50.000
	3120	1.000	6	Normal	< .0032	< .0010	< .0019	.0037	.0040	.00152	117.17	< .01000	< .00100	10.000
	3421	.667	3	Nonnormal	< .0150	< .0010	< .0035	.0242	.0419	.01397	161.63	.04290	< .00100	>42.900
without outlier	3421	1.000	2	Undeterminable	< .0005	< .0005	< .0005	.0000	.0000	.00000	.00	< .00100	< .00100	1.000
	3821	1.000	1	Undeterminable	< .0010	< .0010	< .0010	.0000	.0000	.00000	.00	< .00100	< .00100	1.000
	4001	.938	16	Nonnormal	< .0037	< .0010	< .0018	.0051	.0045	.00128	137.84	.01730	< .00100	>17.300
	4008	.941	17	Nonnormal	< .0037	< .0010	< .0017	.0055	.0000	.00134	149.21	< .02000	< .00050	40.000
	4010	.929	14	Nonnormal	< .0024	< .0010	< .0014	.0035	.0000	.00094	147.72	.01130	< .00100	>11.300
	4011	1.000	9	Undeterminable	< .0010	< .0010	< .0010	.0000	.0000	.00000	.00	< .00100	< .00100	1.000
	4013	.929	14	Nonnormal	< .0028	< .0010	< .0014	.0047	.0000	.00126	169.84	.01690	< .00100	>16.900
	4064	1.000	6	Nonnormal	< .0033	< .0010	< .0014	.0058	.0000	.00237	177.57	< .01510	< .00050	30.200
	4067	1.000	7	Nonnormal	< .0009	< .0010	< .0009	.0002	.0000	.00007	20.35	< .00100	< .00050	2.000
Sodium, (Dissd.)	1008	.000	7	Normal	10.89	9.5800	10.6337	2.6075	4.1400	.98556	23.95	15.20000	8.00000	1.900
	1024	.000	13	Normal	14.80	13.0000	14.1417	4.9790	4.6000	1.38091	33.64	27.90000	8.20000	3.402
	1025	.083	12	Normal	168.9	178.0000	161.4390	41.4476	25.500	11.96488	24.54	215.00000	< 110.00000	>1.955
	1027	.000	12	Normal	16.56	15.0000	15.5213	6.2208	10.600	1.79580	37.57	27.30000	9.02000	3.027
	1028	.000	1	Undeterminable	344.0	344.0000	344.0000	.0000	.0000	.00000	.00	344.00000	344.00000	1.000
	1030	.000	1	Undeterminable	32.00	32.0000	32.0000	.0000	.0000	.00000	.00	32.00000	32.00000	1.000
	1031	.000	11	Normal	180.18	189.0000	174.7940	44.4271	89.000	13.39526	24.66	246.00000	110.00000	2.236
	1038	.000	13	Normal	8.7195	8.6000	5.7791	3.6348	1.5600	1.00812	41.69	14.70000	.02400	612.500
	1039	.000	8	Normal	205.74	200.0000	194.7790	74.8884	107.95	26.47703	36.40	350.00000	134.00000	2.612
	1042	.000	6	Normal	29.250	24.7000	26.0405	17.6730	4.1000	7.21497	60.42	64.20000	14.00000	4.586
	1052	.000	13	Normal	32.599	25.0000	23.7807	26.7816	23.400	7.42789	82.15	84.00000	6.86000	12.245
	1064	.000	3	Normal	21.267	21.7000	21.1428	2.7755	5.5000	1.60243	13.05	23.80000	18.30000	1.301
	1074	.154	13	Normal	15.915	18.0000	15.1208	4.7777	9.6000	1.32510	30.02	21.00000	8.90000	2.360
	1079	.071	14	Normal	18.003	17.5000	17.0864	5.9707	3.0000	1.59573	33.17	32.00000	9.20000	3.478
	1080	.000	14	Normal	23.914	20.9500	20.7234	12.6771	15.800	3.38810	53.01	51.30000	5.60000	9.161
	1081	.000	14	Normal	62.679	52.3500	53.1201	40.2436	14.700	10.75556	64.21	161.00000	13.40000	12.015
	1082	.000	13	Normal	18.623	18.6000	17.9038	5.2048	5.9000	1.44356	27.95	28.60000	8.80000	3.250
	1083	.077	13	Normal	20.215	22.4000	18.8235	6.7934	8.1000	1.88414	33.60	29.00000	6.70000	4.328
	1085	.000	2	Normal	26.785	26.7850	25.0380	13.4562	19.030	9.51500	50.24	36.30000	17.27000	2.102
	1229	.000	2	Normal	15.700	15.7000	15.6920	.7071	1.0000	.50000	4.50	16.20000	15.20000	1.066
	1276	.000	2	Normal	9.9000	9.9000	9.8818	.8485	1.2000	.60000	8.57	10.50000	9.30000	1.129
	1332	.000	2	Normal	358.00	358.0000	357.9500	8.4853	12.000	6.00000	2.37	364.00000	352.00000	1.034
	1523	.000	2	Normal	5.9500	5.9500	5.4222	3.4648	4.9000	2.45000	58.23	8.40000	3.50000	2.400
	1643	.000	5	Normal	48.000	31.7000	40.0833	37.1152	17.900	16.59840	77.32	113.00000	25.00000	4.520
	1644	.250	4	Normal	356.63	376.5000	346.2190	93.8078	141.75	46.90388	26.30	< 463.00000	340.00000	<1.362
	1645	.000	3	Normal	15.833	16.1000	15.8245	.6429	1.2000	.37118	4.06	16.30000	15.10000	1.079

PARAMETER	WELL NUMBER	PROPORTION OF NONDETECT	N	TYPE OF DISTRIBUTION	MEAN	MEDIAN	GEOMETRIC MEAN	STANDARD DEVIATION	Q3-Q1	STANDARD ERROR OF MEAN	COEFFICIENT OF VARIATION	MAXIMUM VALUE	MINIMUM VALUE	MAX/MIN RATIO
	1646	.000	4	Normal	17.675	17.3000	17.3425	3.9870	5.0500	1.99348	22.56	22.90000	13.20000	1.735
	2008	.000	10	Normal	15.180	14.9000	14.9880	2.5411	3.2000	.80358	16.74	19.80000	11.10000	1.784
	2010	.077	13	Normal	13.546	14.0000	13.2933	2.6667	3.3000	.73960	19.69	< 19.00000	9.90000	<1.919
	2024	.083	12	Normal	10.286	11.0000	9.9994	2.2131	2.0500	.63886	21.52	12.80000	7.60000	1.684
	2027	.000	13	Normal	32.014	32.3000	30.3619	9.5102	7.0000	2.63766	29.71	50.00000	10.90000	4.587
	2037	.000	13	Normal	13.477	13.2000	12.8826	3.8419	3.0000	1.06555	28.51	22.00000	5.10000	4.314
	2043	.071	14	Normal	28.804	29.4000	26.7519	9.4452	12.300	2.52432	32.79	40.00000	7.60000	5.263
	2051	.000	13	Normal	9.5615	9.6000	9.1868	2.6946	3.5000	.74735	28.18	14.00000	5.20000	2.692
	2052	.000	10	Normal	14.010	13.8000	13.5691	3.7129	4.3000	1.17411	26.50	21.70000	8.00000	2.713
	2055	.100	10	Normal	14.890	13.8500	13.9057	5.8675	4.1000	1.85547	39.41	28.40000	8.90000	3.191
	2064	.000	7	Normal	13.494	12.1000	13.1755	3.3259	5.8600	1.25707	24.65	19.00000	10.10000	1.881
	2066	.077	13	Normal	46.000	46.6000	45.1411	8.1145	7.0000	2.25056	17.64	56.00000	40.00000	1.400
	2070	.000	9	Normal	16.396	17.2000	15.3208	5.9907	9.2000	1.99691	36.54	25.70000	7.90000	3.253
	2084	.000	15	Normal	61.640	62.0000	60.8332	9.7328	7.8000	2.51299	15.79	77.90000	40.70000	1.914
	2106	.000	9	Normal	10.303	10.1000	10.2460	1.1684	1.7900	.38945	11.34	12.32000	8.90000	1.384
	2120	.000	4	Normal	21.075	18.3500	18.8779	11.4584	17.850	5.72922	54.37	36.10000	11.50000	3.139
	2421	.000	2	Normal	11.900	11.9000	11.8962	.4243	.6000	.30000	3.57	12.20000	11.60000	1.052
	2643	.000	7	Normal	73.386	77.0000	72.1187	13.6360	21.300	5.15394	18.58	86.00000	47.60000	1.807
	2648	.000	6	Normal	24.850	23.0000	23.8657	7.5957	12.900	3.10094	30.57	34.00000	15.00000	2.267
	2649	.000	6	Normal	109.32	93.5000	96.4776	58.8605	123.00	24.02971	53.84	186.00000	51.90000	3.584
	3001	.000	12	Nonnormal	10.502	8.7000	9.8149	4.8369	2.5000	1.39630	46.06	24.40000	6.32000	3.861
	3008	.000	14	Normal	10.800	10.3500	10.5380	2.6003	1.7000	.69496	24.08	18.00000	6.70000	2.687
	3010	.071	14	Normal	68.286	61.6500	66.3614	18.0928	11.800	4.83550	26.50	110.00000	52.00000	2.115
	3011	.000	11	Normal	12.086	12.0000	11.9242	2.0665	3.3000	.62307	17.10	15.90000	8.70000	1.828
	3024	.077	13	Nonnormal	15.253	12.3000	13.7216	8.1517	3.6000	2.26087	53.44	38.00000	< 9.97000	>3.811
	3037	.000	15	Normal	56.027	56.0000	52.9369	15.2902	11.500	3.94790	27.29	82.10000	13.80000	5.949
	3043	.067	15	Normal	18.420	17.5000	17.4031	6.1455	10.100	1.58677	33.36	29.20000	12.70000	2.299
	3055	.071	14	Normal	45.279	44.9500	44.6065	7.7411	11.800	2.06890	17.10	< 56.80000	37.20000	<1.527
	3064	.000	7	Normal	11.743	11.3000	11.6035	2.0040	3.8000	.75746	17.07	15.00000	9.50000	1.579
	3066	.000	14	Normal	244.43	265.0000	229.4450	76.2967	64.000	20.39115	31.21	323.00000	97.00000	3.330
	3067	.000	8	Normal	10.030	9.3200	9.8846	1.9171	2.4500	.67779	19.11	13.60000	8.30000	1.639
	3069	.000	9	Nonnormal	12.833	11.2000	12.0943	5.8468	1.5000	1.94893	45.56	28.30000	9.90000	2.859
	3070	.000	9	Normal	10.597	10.1000	10.4795	1.8051	1.0000	.60170	17.03	15.00000	8.90000	1.685
	3084	.067	15	Normal	58.040	61.3000	55.4607	16.3360	12.600	4.21794	28.15	88.00000	25.80000	3.411
	3106	.000	8	Normal	13.940	13.9500	13.7930	2.1531	4.1500	.76122	15.45	16.50000	11.22000	1.471
	3120	.250	4	Normal	9.2625	9.3000	8.6906	3.5734	4.4750	1.78668	38.58	13.60000	9.20000	1.478
	3421	.000	1	Undeterminable	47.500	47.5000	47.5000	.0000	.0000	.00000	.00	47.50000	47.50000	1.000
	4001	.077	13	Normal	17.362	16.9000	16.8427	4.1068	3.8000	1.13902	23.65	26.10000	15.00000	1.740
	4008	.071	14	Nonnormal	10.380	9.7000	9.8637	3.9215	2.1800	1.04808	37.78	22.70000	7.80000	2.910
	4010	.083	12	Normal	24.775	25.5000	24.4202	4.1344	6.0500	1.19349	16.69	< 32.00000	19.70000	<1.624
	4011	.000	7	Normal	43.843	35.8000	40.7627	20.2796	19.100	7.66498	46.26	86.30000	26.00000	3.319
	4013	.000	12	Normal	84.083	84.6000	81.4879	23.3983	27.550	6.75451	27.83	144.00000	58.00000	2.483
	4064	.250	4	Normal	21.188	23.8000	19.7786	7.7046	9.6250	3.85229	36.36	27.20000	< 19.90000	>1.367
	4067	.000	5	Normal	11.454	10.2000	11.2778	2.3257	2.5000	1.04010	20.31	15.00000	9.37000	1.601
Sulfate 1008	.000	10		Nonnormal	48.740	39.0000	40.5965	37.9164	24.400	11.99022	77.79	150.00000	17.00000	8.824
	1024	.063	16	Nonnormal	57.888	54.2500	55.7474	20.2967	10.500	5.07417	35.06	130.00000	43.00000	3.023
	1025	.071	14	Normal	385.14	368.5000	367.1690	119.885	114.00	32.04047	31.13	606.00000	211.00000	2.872
	1027	.133	15	Nonnormal	132.87	126.0000	108.7720	95.0375	85.000	24.53857	71.53	432.00000	41.00000	10.537
	1028	.000	2	Normal	604.00	604.0000	602.7400	55.1543	78.000	39.00000	9.13	643.00000	565.00000	1.138

4406

PARAMETER	WELL NUMBER	PROPORTION OF NONDETECT	N	TYPE OF DISTRIBUTION	MEAN	MEDIAN	GEOMETRIC MEAN	STANDARD DEVIATION	Q3-Q1	STANDARD ERROR OF MEAN	COEFFICIENT OF VARIATION	MAXIMUM VALUE	MINIMUM VALUE	MAX/MIN RATIO
	1030	.000	1	Undeterminable	153.00	153.0000	153.0000	.0000	.0000	.00000	.00	153.00000	153.00000	1.000
	1031	.071	14	Normal	245.71	245.5000	225.1840	95.4873	113.00	25.52006	38.86	455.00000	113.00000	4.027
	1038	.063	16	Normal	155.38	161.0000	153.5340	23.6245	34.500	5.90612	15.20	< 200.00000	132.00000	<1.515
	1039	.083	12	Normal	124.13	125.5000	119.9110	31.5480	31.500	9.10713	25.42	183.00000	92.00000	1.989
	1042	.100	10	Normal	119.85	108.0000	107.4680	59.1035	35.000	18.69017	49.31	246.00000	< 75.00000	>3.280
	1052	.125	16	Normal	91.400	88.5000	61.5342	57.2971	25.000	14.32428	62.69	239.00000	< 2.00000	>119.500
	1064	.000	6	Nonnormal	172.83	124.0000	152.9800	113.676	34.000	46.40791	65.77	403.00000	112.00000	3.598
	1074	.125	16	Normal	89.478	83.4500	82.4772	38.7864	27.000	9.69659	43.35	< 411.00000	43.80000	<9.384
	1079	.000	16	Nonnormal	284.75	264.0000	256.2430	165.926	85.000	41.48187	58.27	855.00000	105.00000	8.143
	1080	.000	15	Normal	202.31	200.0000	198.0880	38.0821	45.000	9.83275	18.82	248.00000	98.70000	2.513
	1081	.059	17	Normal	497.38	532.0000	462.8170	153.314	201.00	37.18395	30.82	642.00000	136.00000	4.721
	1082	.000	16	Normal	225.29	244.0000	177.6300	113.657	93.500	28.41433	50.45	510.00000	19.00000	26.842
	1083	.063	16	Normal	138.09	134.0000	135.4330	25.7399	25.000	6.43497	18.64	185.00000	122.00000	1.516
	1085	.000	8	Normal	201.00	191.5000	197.1050	43.7428	58.000	15.46540	21.76	280.00000	153.00000	1.830
	1160	.000	2	Normal	64.000	64.0000	63.9296	4.2426	6.0000	3.00000	6.63	67.00000	61.00000	1.098
	1229	.000	4	Normal	207.75	210.5000	206.8620	22.0057	36.500	11.00284	10.59	228.00000	182.00000	1.253
	1276	.000	4	Normal	130.50	127.5000	129.9040	14.6173	22.000	7.30867	11.20	150.00000	117.00000	1.282
	1332	.000	4	Normal	51.750	49.5000	50.9448	10.7819	16.500	5.39097	20.83	66.00000	42.00000	1.571
	1523	.000	4	Normal	70.500	69.5000	70.3022	6.1373	10.000	3.06866	8.71	78.00000	65.00000	1.200
	1643	.125	8	Normal	159.65	164.5000	156.7440	30.9330	44.650	10.93647	19.38	< 213.00000	123.70000	<1.722
	1644	.000	7	Normal	8.6529	9.0000	7.7655	4.1041	8.0000	1.55120	47.43	15.00000	4.00000	3.750
	1645	.000	6	Normal	267.67	276.5000	266.0110	32.0416	63.000	13.08094	11.97	302.00000	226.00000	1.336
	1646	.000	6	Normal	332.33	309.5000	326.8230	71.3937	53.000	29.14637	21.48	470.00000	282.00000	1.667
	2008	.167	12	Normal	75.825	74.9500	69.8371	29.1696	34.000	8.42055	38.47	121.00000	58.00000	2.086
	2010	.125	16	Normal	285.06	211.0000	225.5690	202.466	258.50	50.61657	71.03	739.00000	105.00000	7.038
	2024	.133	15	Normal	188.70	195.0000	175.8030	67.1075	116.00	17.32709	35.56	310.00000	119.00000	2.605
	2027	.125	16	Normal	355.59	294.5000	313.3810	184.89	235.50	46.22241	51.99	726.00000	158.00000	4.595
	2037	.133	15	Nonnormal	165.97	146.0000	145.7180	100.241	25.000	25.88202	60.40	474.00000	< 95.20000	>4.979
	2043	.067	15	Normal	90.013	88.0000	62.9069	61.8608	86.200	15.97239	68.72	217.00000	5.40000	40.185
	2051	.063	16	Nonnormal	212.69	135.5000	174.2710	178.067	116.00	44.51673	83.72	799.00000	103.00000	7.757
	2052	.077	13	Nonnormal	203.65	192.0000	185.7350	100.794	30.000	27.95529	49.49	500.00000	102.00000	4.902
	2055	.083	12	Normal	114.21	108.0000	110.0230	29.8035	39.500	8.60353	26.10	153.00000	88.00000	1.739
	2064	.167	12	Normal	174.79	159.5000	144.7470	94.2548	88.500	27.20903	53.92	370.00000	< 40.00000	>9.250
	2066	.188	16	Nonnormal	15.572	7.5000	6.7909	31.6516	8.5000	7.91291	203.26	133.00000	< 1.50000	>88.667
	2070	.154	13	Normal	50.554	60.0000	44.4877	20.6104	24.000	5.71629	40.77	78.00000	< 24.00000	>3.250
	2084	.059	17	Normal	457.29	428.0000	414.0370	208.196	199.00	50.49489	45.53	1090.000	< 200.00000	>5.450
	2106	.167	12	Normal	60.463	59.5000	57.8987	17.4829	18.900	5.04688	28.92	93.00000	49.20000	1.890
	2120	.000	6	Normal	260.33	288.0000	220.2240	139.058	276.00	56.77010	53.42	404.00000	78.00000	5.179
	2421	.000	4	Normal	157.50	143.5000	151.1260	54.2494	77.000	27.12471	34.44	233.00000	110.00000	2.118
	2643	.000	9	Normal	214.89	188.0000	204.9960	74.0278	49.000	24.67592	34.45	343.00000	137.00000	2.504
	2648	.000	8	Normal	177.38	142.0000	164.5580	80.4202	91.000	28.43284	45.34	348.00000	107.00000	3.252
	2649	.000	8	Normal	185.00	174.5000	181.7330	40.1106	38.500	14.18123	21.68	274.00000	152.00000	1.803
	2821	.000	1	Undeterminable	96.000	96.0000	96.0000	.0000	.0000	.00000	.00	96.00000	96.00000	1.000
	2822	.000	1	Undeterminable	109.00	109.0000	109.0000	.0000	.0000	.00000	.00	109.00000	109.00000	1.000
	3001	.067	15	Nonnormal	31.667	9.0000	13.2794	39.1183	57.000	10.10029	123.53	< 176.00000	2.00000	<88.000
	3008	.059	17	Normal	39.977	25.1000	28.7957	26.8191	46.000	6.50459	67.09	90.50000	< 2.00000	>45.250
	3010	.118	17	Nonnormal	397.53	343.0000	377.6950	151.745	40.000	36.80344	38.17	800.00000	304.00000	2.632
	3011	.071	14	Normal	66.007	66.0000	63.0245	19.1637	14.000	5.12171	29.03	109.00000	45.00000	2.422
	3024	.125	16	Normal	96.313	95.0000	86.5062	43.3877	63.000	10.84693	45.05	184.00000	27.00000	6.815
	3037	.118	17	Normal	406.47	430.0000	391.6250	102.042	88.000	24.74890	25.10	600.00000	317.00000	1.893

PARAMETER	WELL NUMBER	PROPORTION OF NONDETECT	N	TYPE OF DISTRIBUTION	MEAN	MEDIAN	GEOMETRIC MEAN	STANDARD DEVIATION	Q3-Q1	STANDARD ERROR OF MEAN	COEFFICIENT OF VARIATION	MAXIMUM VALUE	MINIMUM VALUE	MAX/MIN RATIO
	3043	.118	17	Nonnormal	17.956	5.0000	6.7306	43.3134	4.0000	10.50504	241.22	182.00000	2.00000	91.000
	3055	.059	17	Normal	318.74	319.0000	300.7920	103.897	85.000	25.19870	32.60	589.00000	159.00000	3.704
	3064	.100	10	Normal	76.800	77.0000	75.6781	13.7603	7.0000	4.35137	17.92	107.00000	70.00000	1.529
	3066	.118	17	Normal	30.685	14.4000	16.3206	29.7192	41.000	7.20796	96.85	105.00000	< 1.00000	>105.000
	3067	.000	10	Normal	78.710	81.0000	77.8636	11.2841	8.0000	3.56833	14.34	93.00000	52.00000	1.788
	3069	.000	13	Normal	68.446	64.0000	67.4213	13.2876	8.0000	3.68531	19.41	100.00000	54.00000	1.852
	3070	.100	10	Normal	82.960	83.0000	77.6035	27.1149	22.000	8.57449	32.68	132.00000	< 52.00000	>2.538
	3084	.000	17	Normal	394.41	382.0000	387.5210	77.0114	72.000	18.67801	19.53	538.00000	274.00000	1.964
	3106	.167	12	Normal	72.817	77.8000	69.5535	19.1741	12.700	5.53509	26.33	98.00000	< 54.80000	>1.788
	3120	.333	6	Normal	53.967	62.5000	42.2546	28.3084	38.000	11.55686	52.46	84.00000	< 13.60000	>6.176
	3421	.333	3	Normal	256.00	290.0000	246.9590	77.7882	144.00	44.91102	30.39	< 334.00000	290.00000	<1.152
	3821	.000	1	Undeterminable	81.000	81.0000	81.0000	.0000	.0000	.00000	.00	81.00000	81.00000	1.000
	4001	.063	16	Nonnormal	33.144	6.6500	9.0393	63.7514	25.500	15.93786	192.35	247.00000	< 1.00000	>247.000
	4008	.353	17	Normal	5.9824	5.0000	3.6317	5.4839	8.0000	1.33003	91.67	< 42.20000	< 1.00000	42.200
	4010	.071	14	Normal	72.814	70.5000	67.2600	27.2350	20.000	7.27886	37.40	140.00000	< 36.00000	>3.889
	4011	.000	9	Normal	85.778	86.0000	82.8441	23.5944	34.000	7.86479	27.51	120.00000	56.00000	2.143
	4013	.000	14	Normal	322.57	319.0000	311.8720	87.2042	125.00	23.30630	27.03	500.00000	209.00000	2.392
	4064	.143	7	Normal	86.071	88.0000	83.7193	23.0334	28.500	8.70579	26.76	131.00000	65.00000	2.015
	4067	.143	7	Normal	26.429	23.0000	25.5205	8.3438	8.0000	3.15366	31.57	< 52.00000	20.00000	<2.600
Tetrachloroethene	1008	1.000	6	Undeterminable	< .0010	< .0010	< .0010	.0000	.0000	.00000	.00	< .00100	< .00100	1.000
	1024	1.000	12	Nonnormal	< .0015	< .0010	< .0012	.0012	.0000	.00035	82.00	< .00500	< .00100	5.000
	1025	1.000	13	Nonnormal	< .0017	< .0010	< .0014	.0015	.0000	.00042	87.16	< .00500	< .00100	5.000
	1027	1.000	12	Nonnormal	< .0015	< .0010	< .0012	.0012	.0000	.00035	82.00	< .00500	< .00100	5.000
	1028	1.000	2	Normal	< .0030	< .0030	< .0022	.0028	.0040	.00200	94.28	< .00500	< .00100	5.000
	1030	1.000	2	Normal	< .0038	< .0038	< .0035	.0018	.0025	.00125	47.14	< .00500	< .00250	2.000
	1031	.000	12	Normal	.1902	.1890	.1862	.0396	.0265	.01143	20.83	.26000	.12400	2.097
	1038	1.000	12	Nonnormal	< .0018	< .0010	< .0014	.0016	.0008	.00045	87.00	< .00500	< .00100	5.000
	1039	1.000	8	Undeterminable	< .0010	< .0010	< .0010	.0000	.0000	.00000	.00	< .00100	< .00100	1.000
	1042	1.000	6	Undeterminable	< .0010	< .0010	< .0010	.0000	.0000	.00000	.00	< .00100	< .00100	1.000
	1052	1.000	12	Nonnormal	< .0015	< .0010	< .0012	.0012	.0000	.00035	82.00	< .00500	< .00100	5.000
	1064	1.000	5	Undeterminable	< .0010	< .0010	< .0010	.0000	.0000	.00000	.00	< .00100	< .00100	1.000
	1074	1.000	13	Nonnormal	< .0017	< .0010	< .0014	.0015	.0000	.00042	87.16	< .00500	< .00100	5.000
	1079	1.000	12	Nonnormal	< .0015	< .0010	< .0012	.0012	.0000	.00035	82.00	< .00500	< .00100	5.000
	1080	1.000	11	Nonnormal	< .0015	< .0010	< .0013	.0012	.0000	.00038	83.00	< .00500	< .00100	5.000
	1081	1.000	13	Nonnormal	< .0014	< .0010	< .0012	.0012	.0000	.00032	80.95	< .00500	< .00100	5.000
	1082	1.000	13	Nonnormal	< .0014	< .0010	< .0012	.0012	.0000	.00032	80.95	< .00500	< .00100	5.000
	1083	1.000	13	Nonnormal	< .0017	< .0010	< .0014	.0015	.0000	.00042	87.16	< .00500	< .00100	5.000
	1085	1.000	8	Nonnormal	< .0015	< .0010	< .0012	.0014	.0000	.00050	94.28	< .00500	< .00100	5.000
	1160	1.000	2	Undeterminable	< .0010	< .0010	< .0010	.0000	.0000	.00000	.00	< .00100	< .00100	1.000
	1229	1.000	4	Undeterminable	< .0010	< .0010	< .0010	.0000	.0000	.00000	.00	< .00100	< .00100	1.000
	1276	1.000	4	Undeterminable	< .0010	< .0010	< .0010	.0000	.0000	.00000	.00	< .00100	< .00100	1.000
	1332	1.000	4	Undeterminable	< .0010	< .0010	< .0010	.0000	.0000	.00000	.00	< .00100	< .00100	1.000
	1523	.750	4	Undeterminable	< .0010	< .0010	< .0010	.0000	.0000	.00000	.00	< .00100	< .00100	1.000
	1643	1.000	8	Nonnormal	< .0020	< .0010	< .0015	.0019	.0020	.00066	92.58	< .00500	< .00100	5.000
	1644	1.000	7	Nonnormal	< .0016	< .0010	< .0013	.0015	.0000	.00057	96.21	< .00500	< .00100	5.000
	1645	1.000	6	Undeterminable	< .0010	< .0010	< .0010	.0000	.0000	.00000	.00	< .00100	< .00100	1.000
	1646	1.000	6	Undeterminable	< .0010	< .0010	< .0010	.0000	.0000	.00000	.00	< .00100	< .00100	1.000
	2008	1.000	9	Nonnormal	< .0014	< .0010	< .0012	.0013	.0000	.00044	92.31	< .00500	< .00100	5.000
	2010	1.000	13	Nonnormal	< .0017	< .0010	< .0014	.0015	.0000	.00042	87.16	< .00500	< .00100	5.000

PARAMETER	WELL NUMBER	PROPORTION OF NONDETECT	N	TYPE OF DISTRIBUTION	MEAN	MEDIAN	GEOMETRIC MEAN	STANDARD DEVIATION	Q3-Q1	STANDARD ERROR OF MEAN	COEFFICIENT OF VARIATION	MAXIMUM VALUE	MINIMUM VALUE	MAX/MIN RATIO
	2024	1.000	11	Undeterminable	< .0010	< .0010	< .0010	.0000	.0000	.00000	.00	< .00100	< .00100	1.000
	2027	1.000	13	Nonnormal	< .0017	< .0010	< .0014	.0015	.0000	.00042	87.16	< .00500	< .00100	5.000
	2037	1.000	13	Nonnormal	< .0017	< .0010	< .0014	.0015	.0000	.00042	87.16	< .00500	< .00100	5.000
	2043	1.000	12	Nonnormal	< .0015	< .0010	< .0012	.0012	.0000	.00035	82.00	< .00500	< .00100	5.000
	2051	1.000	12	Nonnormal	< .0015	< .0010	< .0012	.0012	.0000	.00035	82.00	< .00500	< .00100	5.000
	2052	1.000	12	Nonnormal	< .0013	< .0010	< .0011	.0012	.0000	.00033	86.60	< .00500	< .00100	5.000
	2055	1.000	12	Nonnormal	< .0022	< .0010	< .0015	.0027	.0008	.00079	123.43	< .01000	< .00100	10.000
	2064	1.000	10	Nonnormal	< .0016	< .0010	< .0013	.0013	.0000	.00041	83.91	< .00500	< .00100	5.000
	2066	1.000	12	Nonnormal	< .0015	< .0010	< .0012	.0012	.0000	.00035	82.00	< .00500	< .00100	5.000
	2070	1.000	8	Undeterminable	< .0010	< .0010	< .0010	.0000	.0000	.00000	.00	< .00100	< .00100	1.000
	2084	1.000	13	Nonnormal	< .0014	< .0010	< .0012	.0012	.0000	.00032	80.95	< .00500	< .00100	5.000
	2106	1.000	8	Nonnormal	< .0015	< .0010	< .0012	.0014	.0000	.00050	94.28	< .00500	< .00100	5.000
	2120	1.000	4	Undeterminable	< .0010	< .0010	< .0010	.0000	.0000	.00000	.00	< .00100	< .00100	1.000
	2421	1.000	2	Undeterminable	< .0010	< .0010	< .0010	.0000	.0000	.00000	.00	< .00100	< .00100	1.000
	2643	1.000	9	Undeterminable	< .0010	< .0010	< .0010	.0000	.0000	.00000	.00	< .00100	< .00100	1.000
	2648	1.000	8	Undeterminable	< .0010	< .0010	< .0010	.0000	.0000	.00000	.00	< .00100	< .00100	1.000
	2649	.875	8	Nonnormal	< .0020	< .0010	< .0015	.0018	.0022	.00065	89.89	< .00500	< .00100	5.000
	2821	1.000	1	Undeterminable	< .0010	< .0010	< .0010	.0000	.0000	.00000	.00	< .00100	< .00100	1.000
	2822	1.000	1	Undeterminable	< .0010	< .0010	< .0010	.0000	.0000	.00000	.00	< .00100	< .00100	1.000
	3001	1.000	14	Nonnormal	< .0017	< .0010	< .0013	.0015	.0000	.00039	87.12	< .00500	< .00100	5.000
	3008	1.000	13	Nonnormal	< .0014	< .0010	< .0012	.0012	.0000	.00032	80.95	< .00500	< .00100	5.000
	3010	1.000	13	Nonnormal	< .0029	< .0010	< .0015	.0053	.0000	.00146	182.64	< .02000	< .00100	20.000
	3011	1.000	10	Undeterminable	< .0010	< .0010	< .0010	.0000	.0000	.00000	.00	< .00100	< .00100	1.000
	3024	1.000	12	Nonnormal	< .0015	< .0010	< .0012	.0012	.0000	.00035	82.00	< .00500	< .00100	5.000
	3037	1.000	13	Nonnormal	< .0014	< .0010	< .0012	.0012	.0000	.00032	80.95	< .00500	< .00100	5.000
	3043	1.000	13	Nonnormal	< .0014	< .0010	< .0012	.0012	.0000	.00032	80.95	< .00500	< .00100	5.000
	3055	1.000	13	Nonnormal	< .0014	< .0010	< .0012	.0012	.0000	.00032	80.95	< .00500	< .00100	5.000
	3064	1.000	6	Undeterminable	< .0010	< .0010	< .0010	.0000	.0000	.00000	.00	< .00100	< .00100	1.000
	3066	1.000	13	Nonnormal	< .0014	< .0010	< .0012	.0012	.0000	.00032	80.95	< .00500	< .00100	5.000
	3067	1.000	6	Undeterminable	< .0010	< .0010	< .0010	.0000	.0000	.00000	.00	< .00100	< .00100	1.000
	3069	1.000	8	Undeterminable	< .0010	< .0010	< .0010	.0000	.0000	.00000	.00	< .00100	< .00100	1.000
	3070	1.000	5	Undeterminable	< .0010	< .0010	< .0010	.0000	.0000	.00000	.00	< .00100	< .00100	1.000
	3084	1.000	13	Nonnormal	< .0014	< .0010	< .0012	.0012	.0000	.00032	80.95	< .00500	< .00100	5.000
	3106	1.000	7	Undeterminable	< .0010	< .0010	< .0010	.0000	.0000	.00000	.00	< .00100	< .00100	1.000
	3120	1.000	4	Undeterminable	< .0010	< .0010	< .0010	.0000	.0000	.00000	.00	< .00100	< .00100	1.000
	3421	1.000	3	Nonnormal	< .0173	< .0010	< .0037	.0283	.0490	.01633	163.21	< .05000	< .00100	50.000
	3821	1.000	1	Undeterminable	< .0010	< .0010	< .0010	.0000	.0000	.00000	.00	< .00100	< .00100	1.000
	4001	1.000	13	Nonnormal	< .0014	< .0010	< .0012	.0012	.0000	.00032	80.95	< .00500	< .00100	5.000
	4008	1.000	13	Nonnormal	< .0014	< .0010	< .0012	.0012	.0000	.00032	80.95	< .00500	< .00100	5.000
	4010	1.000	13	Nonnormal	< .0014	< .0010	< .0012	.0012	.0000	.00032	80.95	< .00500	< .00100	5.000
	4011	1.000	9	Undeterminable	< .0010	< .0010	< .0010	.0000	.0000	.00000	.00	< .00100	< .00100	1.000
	4013	1.000	13	Nonnormal	< .0014	< .0010	< .0012	.0012	.0000	.00032	80.95	< .00500	< .00100	5.000
	4064	1.000	5	Undeterminable	< .0010	< .0010	< .0010	.0000	.0000	.00000	.00	< .00100	< .00100	1.000
	4067	1.000	6	Undeterminable	< .0010	< .0010	< .0010	.0000	.0000	.00000	.00	< .00100	< .00100	1.000
Toluene	1008	1.000	6	Undeterminable	< .0010	< .0010	< .0010	.0000	.0000	.00000	.00	< .00100	< .00100	1.000
	1024	.917	12	Nonnormal	< .0015	< .0010	< .0013	.0012	.0002	.00034	80.12	< .00500	< .00100	5.000
	1025	1.000	13	Nonnormal	< .0017	< .0010	< .0014	.0015	.0000	.00042	87.16	< .00500	< .00100	5.000
	1027	1.000	12	Nonnormal	< .0015	< .0010	< .0012	.0012	.0000	.00035	82.00	< .00500	< .00100	5.000
	1028	1.000	2	Normal	< .0030	< .0030	< .0022	.0028	.0040	.00200	94.28	< .00500	< .00100	5.000

PARAMETER	WELL NUMBER	PROPORTION OF NONDETECT	N	TYPE OF DISTRIBUTION	MEAN	MEDIAN	GEOMETRIC MEAN	STANDARD DEVIATION	Q3-Q1	STANDARD ERROR OF MEAN	COEFFICIENT OF VARIATION	MAXIMUM VALUE	MINIMUM VALUE	MAX/MIN RATIO
	1030	1.000	2	Normal	< .0038	< .0038	< .0035	.0018	.0025	.00125	47.14	< .00500	< .00250	2.000
	1031	.917	12	Nonnormal	< .0061	< .0050	< .0039	.0067	.0035	.00195	111.35	< .02500	< .00100	25.000
	1038	.833	12	Nonnormal	< .0018	< .0010	< .0015	.0016	.0010	.00045	84.90	< .00500	< .00100	5.000
	1039	1.000	8	Undeterminable	< .0010	< .0010	< .0010	.0000	.0000	.00000	.00	< .00100	< .00100	1.000
	1042	1.000	6	Undeterminable	< .0010	< .0010	< .0010	.0000	.0000	.00000	.00	< .00100	< .00100	1.000
	1052	1.000	12	Nonnormal	< .0015	< .0010	< .0012	.0012	.0000	.00035	82.00	< .00500	< .00100	5.000
	1064	1.000	5	Undeterminable	< .0010	< .0010	< .0010	.0000	.0000	.00000	.00	< .00100	< .00100	1.000
	1074	1.000	13	Nonnormal	< .0017	< .0010	< .0014	.0015	.0000	.00042	87.16	< .00500	< .00100	5.000
	1079	1.000	12	Nonnormal	< .0015	< .0010	< .0012	.0012	.0000	.00035	82.00	< .00500	< .00100	5.000
	1080	1.000	11	Nonnormal	< .0015	< .0010	< .0013	.0012	.0000	.00038	83.00	< .00500	< .00100	5.000
	1081	1.000	13	Nonnormal	< .0014	< .0010	< .0012	.0012	.0000	.00032	80.95	< .00500	< .00100	5.000
	1082	1.000	13	Nonnormal	< .0014	< .0010	< .0012	.0012	.0000	.00032	80.95	< .00500	< .00100	5.000
	1083	.923	13	Nonnormal	< .0018	< .0010	< .0014	.0015	.0005	.00042	84.48	< .00500	< .00100	5.000
	1085	1.000	8	Nonnormal	< .0015	< .0010	< .0012	.0014	.0000	.00050	94.28	< .00500	< .00100	5.000
	1160	1.000	2	Undeterminable	< .0010	< .0010	< .0010	.0000	.0000	.00000	.00	< .00100	< .00100	1.000
	1229	1.000	4	Undeterminable	< .0010	< .0010	< .0010	.0000	.0000	.00000	.00	< .00100	< .00100	1.000
	1276	1.000	4	Undeterminable	< .0010	< .0010	< .0010	.0000	.0000	.00000	.00	< .00100	< .00100	1.000
	1332	1.000	4	Undeterminable	< .0010	< .0010	< .0010	.0000	.0000	.00000	.00	< .00100	< .00100	1.000
	1523	.750	4	Undeterminable	< .0010	< .0010	< .0010	.0000	.0000	.00000	.00	< .00100	< .00100	1.000
	1643	1.000	8	Nonnormal	< .0020	< .0010	< .0015	.0019	.0020	.00066	92.58	< .00500	< .00100	5.000
	1644	1.000	7	Nonnormal	< .0016	< .0010	< .0013	.0015	.0000	.00057	96.21	< .00500	< .00100	5.000
	1645	1.000	6	Undeterminable	< .0010	< .0010	< .0010	.0000	.0000	.00000	.00	< .00100	< .00100	1.000
	1646	1.000	6	Undeterminable	< .0010	< .0010	< .0010	.0000	.0000	.00000	.00	< .00100	< .00100	1.000
	2008	1.000	9	Nonnormal	< .0014	< .0010	< .0012	.0013	.0000	.00044	92.31	< .00500	< .00100	5.000
	2010	1.000	13	Nonnormal	< .0017	< .0010	< .0014	.0015	.0000	.00042	87.16	< .00500	< .00100	5.000
	2024	1.000	11	Undeterminable	< .0010	< .0010	< .0010	.0000	.0000	.00000	.00	< .00100	< .00100	1.000
	2027	1.000	13	Nonnormal	< .0017	< .0010	< .0014	.0015	.0000	.00042	87.16	< .00500	< .00100	5.000
	2037	1.000	13	Nonnormal	< .0017	< .0010	< .0014	.0015	.0000	.00042	87.16	< .00500	< .00100	5.000
	2043	1.000	12	Nonnormal	< .0015	< .0010	< .0012	.0012	.0000	.00035	82.00	< .00500	< .00100	5.000
	2051	1.000	12	Nonnormal	< .0015	< .0010	< .0012	.0012	.0000	.00035	82.00	< .00500	< .00100	5.000
	2052	.917	12	Nonnormal	< .0013	< .0010	< .0012	.0012	.0000	.00033	85.90	< .00500	< .00100	5.000
	2055	1.000	12	Nonnormal	< .0022	< .0010	< .0015	.0027	.0008	.00079	123.43	< .01000	< .00100	10.000
	2064	1.000	10	Nonnormal	< .0016	< .0010	< .0013	.0013	.0000	.00041	83.91	< .00500	< .00100	5.000
	2066	1.000	12	Nonnormal	< .0015	< .0010	< .0012	.0012	.0000	.00035	82.00	< .00500	< .00100	5.000
	2070	1.000	8	Undeterminable	< .0010	< .0010	< .0010	.0000	.0000	.00000	.00	< .00100	< .00100	1.000
	2084	1.000	13	Nonnormal	< .0014	< .0010	< .0012	.0012	.0000	.00032	80.95	< .00500	< .00100	5.000
	2106	1.000	8	Nonnormal	< .0015	< .0010	< .0012	.0014	.0000	.00050	94.28	< .00500	< .00100	5.000
	2120	1.000	5	Nonnormal	< .0009	< .0010	< .0009	.0002	.0000	.00010	24.85	< .00100	< .00050	2.000
	2421	1.000	2	Undeterminable	< .0010	< .0010	< .0010	.0000	.0000	.00000	.00	< .00100	< .00100	1.000
	2643	1.000	9	Undeterminable	< .0010	< .0010	< .0010	.0000	.0000	.00000	.00	< .00100	< .00100	1.000
	2648	1.000	8	Undeterminable	< .0010	< .0010	< .0010	.0000	.0000	.00000	.00	< .00100	< .00100	1.000
	2649	1.000	8	Nonnormal	< .0020	< .0010	< .0015	.0019	.0020	.00066	92.58	< .00500	< .00100	5.000
	2821	1.000	1	Undeterminable	< .0010	< .0010	< .0010	.0000	.0000	.00000	.00	< .00100	< .00100	1.000
	2822	1.000	1	Undeterminable	< .0010	< .0010	< .0010	.0000	.0000	.00000	.00	< .00100	< .00100	1.000
	3001	.929	14	Nonnormal	< .0021	< .0010	< .0015	.0025	.0012	.00068	119.17	< .01000	< .00100	10.000
	3008	.923	13	Nonnormal	< .0015	< .0010	< .0013	.0012	.0000	.00033	76.75	< .00500	< .00100	5.000
	3010	1.000	13	Nonnormal	< .0027	< .0010	< .0014	.0052	.0000	.00145	197.21	< .02000	< .00100	20.000
	3011	1.000	10	Undeterminable	< .0010	< .0010	< .0010	.0000	.0000	.00000	.00	< .00100	< .00100	1.000
	3024	1.000	12	Nonnormal	< .0015	< .0010	< .0012	.0012	.0000	.00035	82.00	< .00500	< .00100	5.000
	3037	1.000	13	Nonnormal	< .0014	< .0010	< .0012	.0012	.0000	.00032	80.95	< .00500	< .00100	5.000

PARAMETER	WELL NUMBER	PROPORTION OF NONDETECT	N	TYPE OF DISTRIBUTION	MEAN	MEDIAN	GEOMETRIC MEAN	STANDARD DEVIATION	Q3-Q1	STANDARD ERROR OF MEAN	COEFFICIENT OF VARIATION	MAXIMUM VALUE	MINIMUM VALUE	MAX/MIN RATIO
	3043	1.000	13	Nonnormal	< .0014	< .0010	< .0012	.0012	.0000	.00032	80.95	< .00500	< .00100	5.000
	3055	1.000	13	Nonnormal	< .0014	< .0010	< .0012	.0012	.0000	.00032	80.95	< .00500	< .00100	5.000
	3064	1.000	6	Undeterminable	< .0010	< .0010	< .0010	.0000	.0000	.00000	.00	< .00100	< .00100	1.000
	3066	.923	13	Nonnormal	< .0015	< .0010	< .0013	.0012	.0000	.00033	76.83	< .00500	< .00100	5.000
	3067	1.000	6	Undeterminable	< .0010	< .0010	< .0010	.0000	.0000	.00000	.00	< .00100	< .00100	1.000
	3069	1.000	8	Undeterminable	< .0010	< .0010	< .0010	.0000	.0000	.00000	.00	< .00100	< .00100	1.000
	3070	1.000	5	Undeterminable	< .0010	< .0010	< .0010	.0000	.0000	.00000	.00	< .00100	< .00100	1.000
	3084	1.000	13	Nonnormal	< .0014	< .0010	< .0012	.0012	.0000	.00032	80.95	< .00500	< .00100	5.000
	3106	1.000	7	Undeterminable	< .0010	< .0010	< .0010	.0000	.0000	.00000	.00	< .00100	< .00100	1.000
	3120	1.000	4	Undeterminable	< .0010	< .0010	< .0010	.0000	.0000	.00000	.00	< .00100	< .00100	1.000
	3421	1.000	2	Undeterminable	< .0010	< .0010	< .0010	.0000	.0000	.00000	.00	< .00100	< .00100	1.000
	3821	1.000	1	Undeterminable	< .0010	< .0010	< .0010	.0000	.0000	.00000	.00	< .00100	< .00100	1.000
	4001	.923	13	Nonnormal	< .0014	< .0010	< .0012	.0012	.0000	.00032	80.95	.00500	< .00100	>5.000
	4008	1.000	13	Nonnormal	< .0014	< .0010	< .0012	.0012	.0000	.00032	80.95	< .00500	< .00100	5.000
	4010	1.000	13	Nonnormal	< .0014	< .0010	< .0012	.0012	.0000	.00032	80.95	< .00500	< .00100	5.000
	4011	1.000	9	Undeterminable	< .0010	< .0010	< .0010	.0000	.0000	.00000	.00	< .00100	< .00100	1.000
	4013	1.000	13	Nonnormal	< .0014	< .0010	< .0012	.0012	.0000	.00032	80.95	< .00500	< .00100	5.000
	4064	1.000	5	Undeterminable	< .0010	< .0010	< .0010	.0000	.0000	.00000	.00	< .00100	< .00100	1.000
	4067	1.000	6	Undeterminable	< .0010	< .0010	< .0010	.0000	.0000	.00000	.00	< .00100	< .00100	1.000
Trichloroethene	1008	1.000	6	Undeterminable	< .0010	< .0010	< .0010	.0000	.0000	.00000	.00	< .00100	< .00100	1.000
	1024	1.000	12	Nonnormal	< .0015	< .0010	< .0012	.0012	.0000	.00035	82.00	< .00500	< .00100	5.000
	1025	1.000	13	Nonnormal	< .0017	< .0010	< .0014	.0015	.0000	.00042	87.16	< .00500	< .00100	5.000
	1027	1.000	12	Nonnormal	< .0015	< .0010	< .0012	.0012	.0000	.00035	82.00	< .00500	< .00100	5.000
	1028	1.000	2	Normal	< .0030	< .0030	< .0022	.0028	.0040	.00200	94.28	< .00500	< .00100	5.000
	1030	1.000	2	Normal	< .0038	< .0038	< .0035	.0018	.0025	.00125	47.14	< .00500	< .00250	2.000
	1031	.000	12	Normal	.3285	.3020	.3162	.1027	.0775	.02966	31.27	.54000	.22600	2.389
	1038	1.000	12	Nonnormal	< .0018	< .0010	< .0014	.0016	.0008	.00045	87.00	< .00500	< .00100	5.000
	1039	1.000	8	Undeterminable	< .0010	< .0010	< .0010	.0000	.0000	.00000	.00	< .00100	< .00100	1.000
	1042	1.000	6	Undeterminable	< .0010	< .0010	< .0010	.0000	.0000	.00000	.00	< .00100	< .00100	1.000
	1052	1.000	12	Nonnormal	< .0015	< .0010	< .0012	.0012	.0000	.00035	82.00	< .00500	< .00100	5.000
	1064	1.000	5	Undeterminable	< .0010	< .0010	< .0010	.0000	.0000	.00000	.00	< .00100	< .00100	1.000
	1074	1.000	13	Nonnormal	< .0017	< .0010	< .0014	.0015	.0000	.00042	87.16	< .00500	< .00100	5.000
	1079	1.000	12	Nonnormal	< .0015	< .0010	< .0012	.0012	.0000	.00035	82.00	< .00500	< .00100	5.000
	1080	1.000	11	Nonnormal	< .0015	< .0010	< .0013	.0012	.0000	.00038	83.00	< .00500	< .00100	5.000
	1081	1.000	13	Nonnormal	< .0014	< .0010	< .0012	.0012	.0000	.00032	80.95	< .00500	< .00100	5.000
	1082	1.000	13	Nonnormal	< .0014	< .0010	< .0012	.0012	.0000	.00032	80.95	< .00500	< .00100	5.000
	1083	.923	13	Nonnormal	< .0036	< .0010	< .0016	.0077	.0000	.00214	215.94	.02900	< .00100	>29.000
without outlier	1083	1.000	12	Nonnormal	< .0007	< .0005	< .0006	.0006	.0000	.00017	81.94	< .00500	< .00100	5.000
	1085	1.000	8	Nonnormal	< .0015	< .0010	< .0012	.0014	.0000	.00050	94.28	< .00500	< .00100	5.000
	1160	1.000	2	Undeterminable	< .0010	< .0010	< .0010	.0000	.0000	.00000	.00	< .00100	< .00100	1.000
	1229	1.000	4	Undeterminable	< .0010	< .0010	< .0010	.0000	.0000	.00000	.00	< .00100	< .00100	1.000
	1276	1.000	4	Undeterminable	< .0010	< .0010	< .0010	.0000	.0000	.00000	.00	< .00100	< .00100	1.000
	1332	1.000	4	Undeterminable	< .0010	< .0010	< .0010	.0000	.0000	.00000	.00	< .00100	< .00100	1.000
	1523	.750	4	Undeterminable	< .0010	< .0010	< .0010	.0000	.0000	.00000	.00	< .00100	< .00100	1.000
	1643	1.000	8	Nonnormal	< .0020	< .0010	< .0015	.0019	.0020	.00066	92.58	< .00500	< .00100	5.000
	1644	1.000	7	Nonnormal	< .0016	< .0010	< .0013	.0015	.0000	.00057	96.21	< .00500	< .00100	5.000
	1645	1.000	6	Undeterminable	< .0010	< .0010	< .0010	.0000	.0000	.00000	.00	< .00100	< .00100	1.000
	1646	1.000	6	Undeterminable	< .0010	< .0010	< .0010	.0000	.0000	.00000	.00	< .00100	< .00100	1.000
	2008	1.000	9	Nonnormal	< .0014	< .0010	< .0012	.0013	.0000	.00044	92.31	< .00500	< .00100	5.000

4406

PARAMETER	WELL NUMBER	PROPORTION OF NONDETECT	N	TYPE OF DISTRIBUTION	MEAN	MEDIAN	GEOMETRIC MEAN	STANDARD DEVIATION	Q3-Q1	STANDARD ERROR OF MEAN	COEFFICIENT OF VARIATION	MAXIMUM VALUE	MINIMUM VALUE	MAX/MIN RATIO
	2010	1.000	13	Nonnormal	< .0017	< .0010	< .0014	.0015	.0000	.00042	87.16	< .00500	< .00100	5.000
	2024	1.000	11	Undeterminable	< .0010	< .0010	< .0010	.0000	.0000	.00000	.00	< .00100	< .00100	1.000
	2027	1.000	13	Nonnormal	< .0017	< .0010	< .0014	.0015	.0000	.00042	87.16	< .00500	< .00100	5.000
	2037	1.000	13	Nonnormal	< .0017	< .0010	< .0014	.0015	.0000	.00042	87.16	< .00500	< .00100	5.000
	2043	1.000	12	Nonnormal	< .0015	< .0010	< .0012	.0012	.0000	.00035	82.00	< .00500	< .00100	5.000
	2051	1.000	12	Nonnormal	< .0015	< .0010	< .0012	.0012	.0000	.00035	82.00	< .00500	< .00100	5.000
	2052	1.000	12	Nonnormal	< .0013	< .0010	< .0011	.0012	.0000	.00033	86.60	< .00500	< .00100	5.000
	2055	1.000	12	Nonnormal	< .0022	< .0010	< .0015	.0027	.0008	.00079	123.43	< .01000	< .00100	10.000
	2064	1.000	10	Nonnormal	< .0016	< .0010	< .0013	.0013	.0000	.00041	83.91	< .00500	< .00100	5.000
	2066	1.000	12	Nonnormal	< .0015	< .0010	< .0012	.0012	.0000	.00035	82.00	< .00500	< .00100	5.000
	2070	1.000	8	Undeterminable	< .0010	< .0010	< .0010	.0000	.0000	.00000	.00	< .00100	< .00100	1.000
	2084	1.000	13	Nonnormal	< .0014	< .0010	< .0012	.0012	.0000	.00032	80.95	< .00500	< .00100	5.000
	2106	1.000	8	Nonnormal	< .0011	< .0010	< .0011	.0004	.0000	.00013	31.43	< .00200	< .00100	2.000
	2120	1.000	4	Undeterminable	< .0010	< .0010	< .0010	.0000	.0000	.00000	.00	< .00100	< .00100	1.000
	2421	1.000	2	Undeterminable	< .0010	< .0010	< .0010	.0000	.0000	.00000	.00	< .00100	< .00100	1.000
	2643	1.000	9	Undeterminable	< .0010	< .0010	< .0010	.0000	.0000	.00000	.00	< .00100	< .00100	1.000
	2648	1.000	8	Undeterminable	< .0010	< .0010	< .0010	.0000	.0000	.00000	.00	< .00100	< .00100	1.000
	2649	.000	8	Normal	.1773	.1735	.1752	.0303	.0260	.01070	17.08	.24300	.14600	1.664
	2821	1.000	1	Undeterminable	< .0010	< .0010	< .0010	.0000	.0000	.00000	.00	< .00100	< .00100	1.000
	2822	1.000	1	Undeterminable	< .0010	< .0010	< .0010	.0000	.0000	.00000	.00	< .00100	< .00100	1.000
	3001	1.000	14	Nonnormal	< .0017	< .0010	< .0013	.0015	.0000	.00039	87.12	< .00500	< .00100	5.000
	3008	1.000	13	Nonnormal	< .0014	< .0010	< .0012	.0012	.0000	.00032	80.95	< .00500	< .00100	5.000
	3010	1.000	13	Nonnormal	< .0029	< .0010	< .0015	.0053	.0000	.00146	182.64	< .02000	< .00100	20.000
	3011	1.000	10	Undeterminable	< .0010	< .0010	< .0010	.0000	.0000	.00000	.00	< .00100	< .00100	1.000
	3024	1.000	12	Nonnormal	< .0015	< .0010	< .0012	.0012	.0000	.00035	82.00	< .00500	< .00100	5.000
	3037	1.000	13	Nonnormal	< .0014	< .0010	< .0012	.0012	.0000	.00032	80.95	< .00500	< .00100	5.000
	3043	1.000	13	Nonnormal	< .0014	< .0010	< .0012	.0012	.0000	.00032	80.95	< .00500	< .00100	5.000
	3055	1.000	13	Nonnormal	< .0014	< .0010	< .0012	.0012	.0000	.00032	80.95	< .00500	< .00100	5.000
	3064	1.000	6	Undeterminable	< .0010	< .0010	< .0010	.0000	.0000	.00000	.00	< .00100	< .00100	1.000
	3066	1.000	13	Nonnormal	< .0014	< .0010	< .0012	.0012	.0000	.00032	80.95	< .00500	< .00100	5.000
	3067	1.000	6	Undeterminable	< .0010	< .0010	< .0010	.0000	.0000	.00000	.00	< .00100	< .00100	1.000
	3069	1.000	8	Undeterminable	< .0010	< .0010	< .0010	.0000	.0000	.00000	.00	< .00100	< .00100	1.000
	3070	1.000	5	Undeterminable	< .0010	< .0010	< .0010	.0000	.0000	.00000	.00	< .00100	< .00100	1.000
	3084	1.000	13	Nonnormal	< .0014	< .0010	< .0012	.0012	.0000	.00032	80.95	< .00500	< .00100	5.000
	3106	1.000	7	Undeterminable	< .0010	< .0010	< .0010	.0000	.0000	.00000	.00	< .00100	< .00100	1.000
	3120	1.000	4	Undeterminable	< .0010	< .0010	< .0010	.0000	.0000	.00000	.00	< .00100	< .00100	1.000
	3421	1.000	3	Nonnormal	< .0173	< .0010	< .0037	.0283	.0490	.01633	163.21	< .05000	< .00100	50.000
	3821	1.000	1	Undeterminable	< .0010	< .0010	< .0010	.0000	.0000	.00000	.00	< .00100	< .00100	1.000
	4001	1.000	13	Nonnormal	< .0014	< .0010	< .0012	.0012	.0000	.00032	80.95	< .00500	< .00100	5.000
	4008	1.000	13	Nonnormal	< .0014	< .0010	< .0012	.0012	.0000	.00032	80.95	< .00500	< .00100	5.000
	4010	1.000	13	Nonnormal	< .0014	< .0010	< .0012	.0012	.0000	.00032	80.95	< .00500	< .00100	5.000
	4011	1.000	9	Undeterminable	< .0010	< .0010	< .0010	.0000	.0000	.00000	.00	< .00100	< .00100	1.000
	4013	1.000	13	Nonnormal	< .0014	< .0010	< .0012	.0012	.0000	.00032	80.95	< .00500	< .00100	5.000
	4064	1.000	5	Undeterminable	< .0010	< .0010	< .0010	.0000	.0000	.00000	.00	< .00100	< .00100	1.000
	4067	1.000	6	Undeterminable	< .0010	< .0010	< .0010	.0000	.0000	.00000	.00	< .00100	< .00100	1.000
-TOTAL	1008	.300	10	Nonnormal	.0093	.0073	.0075	.0081	.0016	.00256	86.81	.03110	.00380	8.184
	1024	.267	15	Nonnormal	.0011	.0008	.0009	.0010	.0006	.00025	86.94	.00400	.00040	10.000
	1025	.059	17	Nonnormal	.0091	.0078	.0080	.0068	.0028	.00165	74.57	.03450	.00540	6.389
	1027	.125	16	Normal	.2297	.2165	.0645	.1913	.2755	.04782	83.27	.70000	.00100	700.000

4406

PARAMETER	WELL NUMBER	PROPORTION OF NONDETECT	N	TYPE OF DISTRIBUTION	MEAN	MEDIAN	GEOMETRIC MEAN	STANDARD DEVIATION	Q3-Q1	STANDARD ERROR OF MEAN	COEFFICIENT OF VARIATION	MAXIMUM VALUE	MINIMUM VALUE	MAX/MIN RATIO
	1028	.500	2	Normal	< .0690	< .0690	< .0690	.0014	.0020	.00100	2.05	< .07000	.06800	<1.029
	1030	.500	2	Normal	< .0155	< .0155	< .0055	.0205	.0290	.01450	132.30	.03000	< .00100	>30.000
	1031	.133	15	Normal	.0192	.0130	.0146	.0154	.0183	.00398	80.28	< .10600	.00300	<35.333
	1038	.118	17	Normal	.0058	.0050	.0050	.0031	.0037	.00076	54.52	.01260	.00130	9.692
	1039	.100	10	Normal	.0014	.0014	.0013	.0004	.0005	.00013	29.21	.00220	.00100	2.200
	1042	.111	9	Normal	.0196	.0240	.0159	.0104	.0176	.00345	52.81	.03000	.00600	5.000
	1052	.188	16	Nonnormal	.0037	.0027	.0027	.0034	.0026	.00085	90.90	.01240	< .00100	>12.400
	1064	.200	5	Normal	.0060	.0052	.0059	.0017	.0010	.00077	28.59	< .00990	.00500	<1.980
	1074	.125	16	Normal	.0036	.0031	.0034	.0015	.0012	.00038	41.66	.00700	.00250	2.800
	1079	.063	16	Normal	.0022	.0020	.0021	.0006	.0011	.00016	28.47	.00300	.00110	2.727
	1080	.133	15	Normal	.0048	.0045	.0046	.0016	.0032	.00043	34.12	.00730	.00320	2.281
	1081	.125	16	Nonnormal	.0320	.0214	.0261	.0254	.0187	.00636	79.56	.09400	.01600	5.875
	1082	.188	16	Normal	.6245	.6362	.3997	.2530	.1448	.06324	40.51	< 1.43700	< .00050	2874.000
	1083	.125	16	Normal	.0887	.0881	.0855	.0240	.0365	.00600	27.04	.12800	.06600	1.939
	1085	.000	6	Normal	4.3335	4.2600	1.5360	2.4840	2.2130	1.01410	57.32	7.23000	.00400	1807.500
	1160	.000	1	Undeterminable	.0170	.0170	.0170	.0000	.0000	.00000	.00	.01700	.01700	1.000
	1229	.000	3	Normal	.0275	.0130	.0206	.0264	.0464	.01524	95.86	.05800	.01160	5.000
	1276	.000	3	Normal	.0236	.0160	.0214	.0134	.0233	.00772	56.72	.03900	.01570	2.484
	1332	.000	4	Normal	.0081	.0066	.0062	.0063	.0101	.00317	78.41	.01620	.00290	5.586
	1523	.000	3	Normal	.0169	.0220	.0145	.0094	.0165	.00540	55.37	.02260	.00610	3.705
	1643	.000	5	Normal	.1790	.1770	.0805	.1405	.1069	.06284	78.49	.38300	.00200	191.500
	1644	.200	5	Normal	.1439	.1160	.1346	.0600	.0795	.02683	41.70	.23000	.08880	2.590
	1645	.000	4	Normal	.0294	.0281	.0279	.0109	.0166	.00545	37.13	.04330	.01800	2.406
	1646	.000	4	Normal	.9925	.8550	.8627	.6083	.8650	.30415	61.29	1.83000	.43000	4.256
	2008	.167	12	Normal	.0152	.0155	.0142	.0049	.0058	.00143	32.51	< .02540	.00500	<5.080
	2010	.125	16	Normal	.0117	.0125	.0096	.0063	.0101	.00157	53.68	< .03400	.00200	<17.000
	2024	.154	13	Normal	.0094	.0083	.0073	.0062	.0094	.00172	65.98	.02300	< .00200	>11.500
	2027	.176	17	Nonnormal	.0097	.0070	.0069	.0102	.0054	.00248	105.33	.04600	.00130	35.385
	2037	.063	16	Normal	.0060	.0062	.0048	.0033	.0045	.00082	54.54	.01300	< .00100	>13.000
	2043	.250	16	Nonnormal	.0018	.0008	.0009	.0037	.0006	.00093	207.86	.01550	.00030	51.667
without outlier	2043	.267	15	Nonnormal	.0009	.0007	.0007	.0006	.0005	.00015	68.08	.00260	.00030	8.667
	2051	.125	16	Normal	.0015	.0013	.0013	.0008	.0011	.00020	54.11	.00300	.00050	6.000
	2052	.250	12	Normal	.0083	.0078	.0055	.0060	.0053	.00174	72.45	.02320	< .00100	>23.200
	2055	.000	13	Normal	.0033	.0037	.0029	.0015	.0014	.00042	45.34	.00570	.00090	6.333
	2064	.182	11	Normal	.0021	.0013	.0016	.0016	.0022	.00047	76.20	.00490	.00080	6.125
	2066	.625	16	Nonnormal	< .0008	< .0008	< .0006	.0007	.0007	.00017	87.59	< .00300	.00010	<30.000
	2070	.273	11	Normal	.0015	.0010	.0011	.0013	.0013	.00040	88.94	.00490	.00070	7.000
	2084	.188	16	Normal	.0186	.0193	.0175	.0068	.0072	.00170	36.47	.03200	.01200	2.667
	2106	.091	11	Normal	.0539	.0531	.0498	.0192	.0178	.00578	35.59	.08860	.01600	5.537
	2120	.250	4	Normal	.0114	.0105	.0111	.0032	.0047	.00162	28.51	< .01730	.00940	<1.840
	2421	1.000	2	Undeterminable	< .0010	< .0010	< .0010	.0000	.0000	.00000	.00	< .00100	< .00100	1.000
	2643	.000	7	Normal	.0100	.0089	.0094	.0036	.0064	.00136	35.97	.01540	.00510	3.020
	2648	.000	7	Normal	.0153	.0148	.0143	.0062	.0091	.00235	40.74	.02700	.00960	2.813
	2649	.000	6	Normal	.0081	.0083	.0081	.0010	.0015	.00040	11.97	.00930	.00670	1.388
	3001	.214	14	Normal	.0116	.0143	.0049	.0096	.0193	.00256	82.50	.02500	.00050	50.000
	3008	.250	16	Nonnormal	.0012	.0009	.0009	.0011	.0011	.00029	93.02	.00470	.00010	47.000
	3010	.118	17	Normal	.0114	.0116	.0106	.0041	.0055	.00100	36.36	.02000	.00360	5.556
	3011	.500	12	Normal	< .0016	< .0010	< .0010	.0013	.0010	.00037	83.05	.00420	.00010	42.000
	3024	.500	14	Nonnormal	< .0027	< .0010	< .0012	.0039	.0016	.00104	145.78	.01400	< .00010	>140.000
	3037	.125	16	Nonnormal	.0047	.0016	.0021	.0085	.0036	.00213	182.56	.03500	.00060	58.333

4406

PARAMETER	WELL NUMBER	PROPORTION OF NONDETECT	N	TYPE OF DISTRIBUTION	MEAN	MEDIAN	GEOMETRIC MEAN	STANDARD DEVIATION	Q3-Q1	STANDARD ERROR OF MEAN	COEFFICIENT OF VARIATION	MAXIMUM VALUE	MINIMUM VALUE	MAX/MIN RATIO
	3043	.438	16	Nonnormal	.0009	.0005	.0004	.0014	.0006	.00035	155.03	.00570	.00010	57.000
	3055	.500	16	Nonnormal	< .0010	< .0010	< .0008	.0007	.0003	.00017	67.40	.00260	.00010	26.000
	3064	.625	8	Normal	< .0007	< .0009	< .0006	.0003	.0005	.00012	45.80	< .00100	.00010	<10.000
	3066	.438	16	Nonnormal	.0010	.0008	.0008	.0008	.0006	.00020	80.04	.00290	.00010	29.000
	3067	.556	9	Normal	< .0007	< .0010	< .0007	.0003	.0005	.00010	41.46	< .00100	.00030	<3.333
	3069	.273	11	Normal	.0129	.0036	.0046	.0158	.0300	.00475	121.96	.04100	< .00100	>41.000
	3070	.333	9	Normal	.0008	.0005	.0007	.0007	.0004	.00023	80.34	.00200	.00030	6.667
	3084	.063	16	Nonnormal	3.7648	.1300	.2675	7.0546	4.7970	1.76365	187.38	22.50000	.02100	1071.429
	3106	.200	10	Nonnormal	.0017	.0012	.0013	.0016	.0004	.00051	96.79	.00620	.00100	6.200
	3120	.750	4	Normal	< .0008	< .0007	< .0005	.0007	.0011	.00034	91.41	< .00160	< .00010	16.000
	3421	.000	1	Undeterminable	.0017	.0017	.0017	.0000	.0000	.00000	.00	.00170	.00170	1.000
	4001	.563	16	Normal	< .0011	< .0010	< .0008	.0007	.0003	.00017	64.71	.00250	.00010	25.000
	4008	.500	16	Nonnormal	< .0011	< .0010	< .0009	.0009	.0002	.00022	77.39	.00400	.00020	20.000
	4010	.357	14	Nonnormal	.0013	.0005	.0007	.0018	.0011	.00048	139.58	.00680	.00010	68.000
	4011	.143	7	Normal	.0020	.0019	.0012	.0018	.0022	.00066	89.81	.00530	.00010	53.000
	4013	.167	12	Nonnormal	.0219	.0040	.0058	.0317	.0363	.00914	144.54	.08600	.00070	122.857
	4064	.200	5	Normal	.0009	.0005	.0006	.0008	.0009	.00034	85.57	.00200	.00020	10.000
	4067	.333	6	Normal	.0004	.0003	.0003	.0003	.0003	.00011	67.08	< .00100	.00020	<5.000
Vanadium, (Dissd.)	1008	1.000	5	Undeterminable	< .0500	< .0500	< .0500	.0000	.0000	.00000	.00	< .05000	< .05000	1.000
	1024	.917	12	Nonnormal	< .0475	< .0500	< .0462	.0088	.0000	.00254	18.55	< .05000	.01950	<2.564
	1025	.923	13	Nonnormal	< .0477	< .0500	< .0416	.0142	.0000	.00393	29.65	.06730	< .00340	>19.794
	1027	.917	12	Nonnormal	< .0477	< .0500	< .0468	.0080	.0000	.00230	16.70	< .05000	.02240	<2.232
	1028	.500	2	Normal	< .0556	< .0556	< .0553	.0078	.0111	.00555	14.13	.06110	< .05000	>1.222
	1030	.500	2	Normal	< .0413	< .0413	< .0403	.0124	.0175	.00875	30.00	< .05000	.03250	<1.538
	1031	.917	12	Nonnormal	< .0486	< .0500	< .0483	.0049	.0000	.00140	9.98	< .05000	.03320	<1.506
	1038	.917	12	Nonnormal	< .0482	< .0500	< .0476	.0064	.0000	.00184	13.25	< .05000	.02790	<1.792
	1039	1.000	6	Undeterminable	< .0500	< .0500	< .0500	.0000	.0000	.00000	.00	< .05000	< .05000	1.000
	1042	1.000	4	Undeterminable	< .0500	< .0500	< .0500	.0000	.0000	.00000	.00	< .05000	< .05000	1.000
	1052	.917	12	Nonnormal	< .0486	< .0500	< .0483	.0049	.0000	.00143	10.16	< .05000	.03290	<1.520
	1064	1.000	4	Undeterminable	< .0500	< .0500	< .0500	.0000	.0000	.00000	.00	< .05000	< .05000	1.000
	1074	.923	13	Nonnormal	< .0445	< .0500	< .0385	.0142	.0000	.00393	31.86	< .05000	< .00340	14.706
	1079	.917	12	Nonnormal	< .0481	< .0500	< .0474	.0068	.0000	.00195	14.06	< .05000	.02660	<1.880
	1080	.909	11	Nonnormal	< .0481	< .0500	< .0477	.0062	.0000	.00186	12.84	< .05000	.02950	<1.695
	1081	.923	13	Nonnormal	< .0854	< .0500	< .0598	.1276	.0000	.03539	149.42	.51000	< .05000	>10.200
without outlier	1081	1.000	12	Undeterminable	< .0250	< .0250	< .0250	.0000	.0000	.00000	.00	< .05000	< .05000	1.000
	1082	.923	13	Nonnormal	< .0485	< .0500	< .0482	.0053	.0000	.00148	10.97	< .05000	.03080	<1.623
	1083	.923	13	Nonnormal	< .0783	< .0500	< .0483	.1166	.0000	.03234	149.00	.46400	< .00340	>136.471
without outlier	1083	1.000	12	Nonnormal	< .0231	< .0250	< .0200	.0067	.0000	.00194	29.17	< .05000	< .00340	14.706
	1085	1.000	4	Nonnormal	< .0400	< .0500	< .0334	.0200	.0200	.01000	50.00	< .05000	< .01000	5.000
	1160	1.000	2	Undeterminable	< .0500	< .0500	< .0500	.0000	.0000	.00000	.00	< .05000	< .05000	1.000
	1229	1.000	4	Undeterminable	< .0500	< .0500	< .0500	.0000	.0000	.00000	.00	< .05000	< .05000	1.000
	1276	1.000	3	Undeterminable	< .0500	< .0500	< .0500	.0000	.0000	.00000	.00	< .05000	< .05000	1.000
	1332	1.000	4	Undeterminable	< .0500	< .0500	< .0500	.0000	.0000	.00000	.00	< .05000	< .05000	1.000
	1523	1.000	4	Undeterminable	< .0500	< .0500	< .0500	.0000	.0000	.00000	.00	< .05000	< .05000	1.000
	1643	.750	8	Nonnormal	< .0406	< .0500	< .0352	.0174	.0176	.00615	42.77	< .05000	.01020	<4.902
	1644	1.000	7	Nonnormal	< .0443	< .0500	< .0397	.0151	.0000	.00571	34.14	< .05000	< .01000	5.000
	1645	1.000	6	Undeterminable	< .0500	< .0500	< .0500	.0000	.0000	.00000	.00	< .05000	< .05000	1.000
	1646	1.000	6	Undeterminable	< .0500	< .0500	< .0500	.0000	.0000	.00000	.00	< .05000	< .05000	1.000
	2008	1.000	9	Nonnormal	< .0456	< .0500	< .0418	.0133	.0000	.00444	29.27	< .05000	< .01000	5.000

77

4406

PARAMETER	WELL NUMBER	PROPORTION OF NONDETECT	N	TYPE OF DISTRIBUTION	MEAN	MEDIAN	GEOMETRIC MEAN	STANDARD DEVIATION	Q3-Q1	STANDARD ERROR OF MEAN	COEFFICIENT OF VARIATION	MAXIMUM VALUE	MINIMUM VALUE	MAX/MIN RATIO
	2010	.923	13	Nonnormal	< .0462	< .0500	< .0435	.0112	.0000	.00310	24.15	< .05000	< .01000	5.000
	2024	1.000	10	Undeterminable	< .0500	< .0500	< .0500	.0000	.0000	.00000	.00	< .05000	< .05000	1.000
	2027	.923	13	Nonnormal	< .0459	< .0500	< .0402	.0129	.0000	.00358	28.08	< .05000	< .00340	14.706
	2037	1.000	13	Nonnormal	< .0449	< .0500	< .0391	.0136	.0000	.00377	30.30	< .05000	< .00340	14.706
	2043	.917	12	Nonnormal	< .0478	< .0500	< .0469	.0077	.0000	.00222	16.07	< .05000	.02340	<2.137
	2051	.917	12	Nonnormal	< .0489	< .0500	< .0487	.0039	.0000	.00113	7.97	< .05000	.03650	<1.370
	2052	1.000	11	Nonnormal	< .0464	< .0500	< .0432	.0121	.0000	.00364	26.01	< .05000	< .01000	5.000
	2055	.917	12	Nonnormal	< .0476	< .0500	< .0465	.0084	.0000	.00242	17.59	< .05000	.02100	<2.381
	2064	1.000	6	Nonnormal	< .0433	< .0500	< .0382	.0163	.0000	.00667	37.68	< .05000	< .01000	5.000
	2066	1.000	12	Nonnormal	< .0472	< .0500	< .0456	.0096	.0000	.00278	20.36	< .05000	< .01670	2.994
	2070	1.000	6	Nonnormal	< .0433	< .0500	< .0382	.0163	.0000	.00667	37.68	< .05000	< .01000	5.000
	2084	.923	13	Nonnormal	< .0504	< .0500	< .0504	.0013	.0000	.00037	2.64	.05480	< .05000	>1.096
	2106	.750	8	Nonnormal	< .0357	< .0500	< .0291	.0198	.0372	.00699	55.36	< .05000	< .01000	5.000
	2120	.667	6	Normal	< .0398	< .0500	< .0364	.0158	.0280	.00646	39.74	< .05000	.01700	<2.941
	2421	.500	4	Normal	< .0339	< .0343	< .0299	.0186	.0322	.00929	54.74	< .05000	.01720	<2.907
	2643	1.000	9	Undeterminable	< .0500	< .0500	< .0500	.0000	.0000	.00000	.00	< .05000	< .05000	1.000
	2648	1.000	8	Undeterminable	< .0500	< .0500	< .0500	.0000	.0000	.00000	.00	< .05000	< .05000	1.000
	2649	1.000	8	Undeterminable	< .0500	< .0500	< .0500	.0000	.0000	.00000	.00	< .05000	< .05000	1.000
	2821	1.000	1	Undeterminable	< .0500	< .0500	< .0500	.0000	.0000	.00000	.00	< .05000	< .05000	1.000
	2822	1.000	1	Undeterminable	< .0500	< .0500	< .0500	.0000	.0000	.00000	.00	< .05000	< .05000	1.000
	3001	.929	14	Nonnormal	< .0445	< .0500	< .0385	.0144	.0000	.00385	32.43	< .05000	< .00340	14.706
	3008	.923	13	Nonnormal	< .0475	< .0500	< .0462	.0090	.0000	.00249	18.85	< .05000	.01770	<2.825
	3010	.923	13	Nonnormal	< .0486	< .0500	< .0483	.0050	.0000	.00139	10.33	< .05000	.03190	<1.567
	3011	1.000	9	Undeterminable	< .0500	< .0500	< .0500	.0000	.0000	.00000	.00	< .05000	< .05000	1.000
	3024	.917	12	Nonnormal	< .0479	< .0500	< .0471	.0074	.0000	.00213	15.44	< .05000	.02440	<2.049
	3037	.923	13	Nonnormal	< .0491	< .0500	< .0490	.0033	.0000	.00091	6.67	< .05000	.03820	<1.309
	3043	.923	13	Nonnormal	< .0479	< .0500	< .0471	.0076	.0000	.00210	15.81	< .05000	.02270	<2.203
	3055	.923	13	Nonnormal	< .0484	< .0500	< .0479	.0058	.0000	.00162	12.04	< .05000	.02900	<1.724
	3064	1.000	5	Undeterminable	< .0500	< .0500	< .0500	.0000	.0000	.00000	.00	< .05000	< .05000	1.000
	3066	1.000	13	Nonnormal	< .0481	< .0500	< .0475	.0067	.0000	.00186	13.94	< .05000	< .02580	1.938
	3067	1.000	6	Undeterminable	< .0500	< .0500	< .0500	.0000	.0000	.00000	.00	< .05000	< .05000	1.000
	3069	.857	7	Nonnormal	< .0444	< .0500	< .0403	.0147	.0000	.00557	33.18	< .05000	.01100	<4.545
	3070	1.000	6	Nonnormal	< .0433	< .0500	< .0382	.0163	.0000	.00667	37.68	< .05000	< .01000	5.000
	3084	.923	13	Nonnormal	< .0499	< .0500	< .0499	.0003	.0000	.00009	.67	< .05000	.04880	<1.025
	3106	.750	8	Normal	< .0366	< .0500	< .0307	.0187	.0335	.00662	51.12	< .05000	< .01000	5.000
	3120	.833	6	Normal	< .0377	< .0500	< .0316	.0192	.0340	.00784	50.98	< .05000	< .01000	5.000
	3421	.667	3	Nonnormal	< .0442	< .0500	< .0433	.0101	.0175	.00583	22.88	< .05000	.03250	<1.538
	3821	1.000	1	Undeterminable	< .0500	< .0500	< .0500	.0000	.0000	.00000	.00	< .05000	< .05000	1.000
	4001	.923	13	Nonnormal	< .0477	< .0500	< .0467	.0082	.0000	.00227	17.14	< .05000	.02050	<2.439
	4008	.923	13	Nonnormal	< .0474	< .0500	< .0459	.0093	.0000	.00259	19.65	< .05000	.01640	<3.049
	4010	.923	13	Nonnormal	< .0475	< .0500	< .0461	.0091	.0000	.00252	19.10	< .05000	.01730	<2.890
	4011	1.000	9	Undeterminable	< .0500	< .0500	< .0500	.0000	.0000	.00000	.00	< .05000	< .05000	1.000
	4013	.923	13	Nonnormal	< .0491	< .0500	< .0489	.0034	.0000	.00093	6.84	< .05000	.03790	<1.319
	4064	1.000	5	Nonnormal	< .0448	< .0500	< .0431	.0117	.0000	.00524	26.18	< .05000	< .02380	2.101
	4067	1.000	6	Undeterminable	< .0500	< .0500	< .0500	.0000	.0000	.00000	.00	< .05000	< .05000	1.000
Vinyl chloride	1008	1.000	6	Nonnormal	< .0023	< .0010	< .0017	.0021	.0040	.00084	88.53	< .00500	< .00100	5.000
	1024	1.000	10	Nonnormal	< .0018	< .0010	< .0014	.0017	.0000	.00053	93.70	< .00500	< .00100	5.000
	1025	1.000	12	Nonnormal	< .0032	< .0010	< .0019	.0035	.0040	.00102	111.72	< .01000	< .00100	10.000
	1027	1.000	10	Nonnormal	< .0018	< .0010	< .0014	.0017	.0000	.00053	93.70	< .00500	< .00100	5.000

PARAMETER	WELL NUMBER	PROPORTION OF NONDETECT	N	TYPE OF DISTRIBUTION	MEAN	MEDIAN	GEOMETRIC MEAN	STANDARD DEVIATION	Q3-Q1	STANDARD ERROR OF MEAN	COEFFICIENT OF VARIATION	MAXIMUM VALUE	MINIMUM VALUE	MAX/MIN RATIO
	1028	1.000	1	Undeterminable	< .0010	< .0010	< .0010	.0000	.0000	.00000	.00	< .00100	< .00100	1.000
	1031	.455	11	Nonnormal	.0054	.0051	.0045	.0040	.0040	.00121	73.52	.01600	< .00500	>3.200
	1038	1.000	10	Nonnormal	< .0022	< .0010	< .0016	.0019	.0040	.00061	87.83	< .00500	< .00100	5.000
	1039	1.000	8	Nonnormal	< .0020	< .0010	< .0015	.0019	.0020	.00066	92.58	< .00500	< .00100	5.000
	1042	1.000	6	Nonnormal	< .0023	< .0010	< .0017	.0021	.0040	.00084	88.53	< .00500	< .00100	5.000
	1052	1.000	11	Nonnormal	< .0025	< .0010	< .0017	.0029	.0040	.00089	115.69	< .01000	< .00100	10.000
	1064	1.000	5	Normal	< .0026	< .0010	< .0019	.0022	.0040	.00098	84.27	< .00500	< .00100	5.000
	1074	1.000	12	Nonnormal	< .0032	< .0010	< .0019	.0035	.0040	.00102	111.72	< .01000	< .00100	10.000
	1079	1.000	10	Nonnormal	< .0019	< .0010	< .0015	.0017	.0010	.00053	87.54	< .00500	< .00100	5.000
	1080	1.000	10	Nonnormal	< .0023	< .0010	< .0015	.0030	.0000	.00094	129.71	< .01000	< .00100	10.000
	1081	1.000	11	Nonnormal	< .0017	< .0010	< .0013	.0016	.0000	.00049	93.68	< .00500	< .00100	5.000
	1082	1.000	13	Nonnormal	< .0030	< .0010	< .0018	.0034	.0040	.00095	114.67	< .01000	< .00100	10.000
	1083	1.000	11	Nonnormal	< .0025	< .0010	< .0017	.0029	.0040	.00089	115.69	< .01000	< .00100	10.000
	1085	1.000	8	Normal	< .0031	< .0010	< .0020	.0033	.0040	.00117	106.05	< .01000	< .00100	10.000
	1160	1.000	2	Undeterminable	< .0050	< .0050	< .0050	.0000	.0000	.00000	.00	< .00500	< .00500	1.000
	1229	1.000	4	Normal	< .0030	< .0030	< .0022	.0023	.0040	.00116	76.98	< .00500	< .00100	5.000
	1276	1.000	4	Normal	< .0030	< .0030	< .0022	.0023	.0040	.00116	76.98	< .00500	< .00100	5.000
	1332	1.000	4	Normal	< .0030	< .0030	< .0022	.0023	.0040	.00116	76.98	< .00500	< .00100	5.000
	1523	.750	4	Normal	< .0030	< .0030	< .0022	.0023	.0040	.00116	76.98	< .00500	< .00100	5.000
	1643	.875	8	Normal	< .0035	< .0025	< .0024	.0032	.0040	.00113	91.63	< .01000	< .00100	10.000
	1644	1.000	7	Normal	< .0034	< .0010	< .0022	.0035	.0040	.00131	100.84	< .01000	< .00100	10.000
	1645	1.000	6	Nonnormal	< .0023	< .0010	< .0017	.0021	.0040	.00084	88.53	< .00500	< .00100	5.000
	1646	1.000	6	Nonnormal	< .0023	< .0010	< .0017	.0021	.0040	.00084	88.53	< .00500	< .00100	5.000
	2008	1.000	9	Nonnormal	< .0029	< .0010	< .0018	.0032	.0040	.00106	110.07	< .01000	< .00100	10.000
	2010	1.000	11	Nonnormal	< .0025	< .0010	< .0017	.0029	.0040	.00089	115.69	< .01000	< .00100	10.000
	2024	1.000	11	Nonnormal	< .0017	< .0010	< .0013	.0016	.0000	.00049	93.68	< .00500	< .00100	5.000
	2027	1.000	12	Nonnormal	< .0032	< .0010	< .0019	.0035	.0040	.00102	111.72	< .01000	< .00100	10.000
	2037	1.000	12	Nonnormal	< .0032	< .0010	< .0019	.0035	.0040	.00102	111.72	< .01000	< .00100	10.000
	2043	1.000	11	Nonnormal	< .0025	< .0010	< .0017	.0029	.0040	.00089	115.69	< .01000	< .00100	10.000
	2051	1.000	10	Nonnormal	< .0018	< .0010	< .0014	.0017	.0000	.00053	93.70	< .00500	< .00100	5.000
	2052	1.000	12	Nonnormal	< .0024	< .0010	< .0016	.0028	.0020	.00082	117.65	< .01000	< .00100	10.000
	2055	1.000	10	Nonnormal	< .0027	< .0010	< .0017	.0031	.0040	.00097	113.22	< .01000	< .00100	10.000
	2064	1.000	9	Nonnormal	< .0029	< .0010	< .0018	.0032	.0040	.00106	110.07	< .01000	< .00100	10.000
	2066	1.000	10	Nonnormal	< .0018	< .0010	< .0014	.0017	.0000	.00053	93.70	< .00500	< .00100	5.000
	2070	1.000	8	Nonnormal	< .0015	< .0010	< .0012	.0014	.0000	.00050	94.28	< .00500	< .00100	5.000
	2084	1.000	12	Nonnormal	< .0024	< .0010	< .0016	.0028	.0020	.00082	117.65	< .01000	< .00100	10.000
	2106	1.000	8	Normal	< .0031	< .0010	< .0020	.0033	.0040	.00117	106.05	< .01000	< .00100	10.000
	2120	1.000	4	Normal	< .0030	< .0030	< .0022	.0023	.0040	.00116	76.98	< .00500	< .00100	5.000
	2421	1.000	2	Undeterminable	< .0050	< .0050	< .0050	.0000	.0000	.00000	.00	< .00500	< .00500	1.000
	2643	1.000	9	Nonnormal	< .0019	< .0010	< .0014	.0018	.0000	.00059	93.38	< .00500	< .00100	5.000
	2648	1.000	8	Nonnormal	< .0020	< .0010	< .0015	.0019	.0020	.00066	92.58	< .00500	< .00100	5.000
	2649	1.000	8	Nonnormal	< .0030	< .0030	< .0022	.0021	.0040	.00076	71.27	< .00500	< .00100	5.000
	2821	1.000	1	Undeterminable	< .0050	< .0050	< .0050	.0000	.0000	.00000	.00	< .00500	< .00500	1.000
	2822	1.000	1	Undeterminable	< .0050	< .0050	< .0050	.0000	.0000	.00000	.00	< .00500	< .00500	1.000
	3001	1.000	12	Nonnormal	< .0024	< .0010	< .0016	.0028	.0020	.00082	117.65	< .01000	< .00100	10.000
	3008	1.000	11	Nonnormal	< .0017	< .0010	< .0013	.0016	.0000	.00049	93.68	< .00500	< .00100	5.000
	3010	1.000	12	Nonnormal	< .0040	< .0010	< .0020	.0058	.0040	.00167	144.21	< .02000	< .00100	20.000
	3011	1.000	10	Nonnormal	< .0018	< .0010	< .0014	.0017	.0000	.00053	93.70	< .00500	< .00100	5.000
	3024	1.000	10	Nonnormal	< .0018	< .0010	< .0014	.0017	.0000	.00053	93.70	< .00500	< .00100	5.000
	3037	1.000	12	Nonnormal	< .0024	< .0010	< .0016	.0028	.0020	.00082	117.65	< .01000	< .00100	10.000

140f

PARAMETER	WELL NUMBER	PROPORTION OF NONDETECT	N	TYPE OF DISTRIBUTION	MEAN	MEDIAN	GEOMETRIC MEAN	STANDARD DEVIATION	Q3-Q1	STANDARD ERROR OF MEAN	COEFFICIENT OF VARIATION	MAXIMUM VALUE	MINIMUM VALUE	MAX/MIN RATIO
	3043	1.000	12	Nonnormal	< .0024	< .0010	< .0016	.0028	.0020	.00082	117.65	< .01000	< .00100	10.000
	3055	1.000	11	Nonnormal	< .0017	< .0010	< .0013	.0016	.0000	.00049	93.68	< .00500	< .00100	5.000
	3064	1.000	6	Nonnormal	< .0023	< .0010	< .0017	.0021	.0040	.00084	88.53	< .00500	< .00100	5.000
	3066	1.000	11	Nonnormal	< .0017	< .0010	< .0013	.0016	.0000	.00049	93.68	< .00500	< .00100	5.000
	3067	1.000	6	Nonnormal	< .0023	< .0010	< .0017	.0021	.0040	.00084	88.53	< .00500	< .00100	5.000
	3069	1.000	8	Normal	< .0031	< .0010	< .0020	.0033	.0040	.00117	106.05	< .01000	< .00100	10.000
	3070	1.000	5	Nonnormal	< .0018	< .0010	< .0014	.0018	.0000	.00080	99.38	< .00500	< .00100	5.000
	3084	1.000	12	Nonnormal	< .0024	< .0010	< .0016	.0028	.0020	.00082	117.65	< .01000	< .00100	10.000
	3106	1.000	7	Nonnormal	< .0021	< .0010	< .0016	.0020	.0040	.00074	91.08	< .00500	< .00100	5.000
	3120	1.000	4	Normal	< .0030	< .0030	< .0022	.0023	.0040	.00116	76.98	< .00500	< .00100	5.000
	3421	1.000	3	Nonnormal	< .0367	< .0050	< .0136	.0548	.0950	.03167	149.59	< .10000	< .00500	20.000
	3821	1.000	1	Undeterminable	< .0050	< .0050	< .0050	.0000	.0000	.00000	.00	< .00500	< .00500	1.000
	4001	1.000	11	Nonnormal	< .0017	< .0010	< .0013	.0016	.0000	.00049	93.68	< .00500	< .00100	5.000
	4008	1.000	11	Nonnormal	< .0017	< .0010	< .0013	.0016	.0000	.00049	93.68	< .00500	< .00100	5.000
	4010	1.000	11	Nonnormal	< .0017	< .0010	< .0013	.0016	.0000	.00049	93.68	< .00500	< .00100	5.000
	4011	1.000	9	Nonnormal	< .0020	< .0010	< .0015	.0017	.0010	.00058	86.60	< .00500	< .00100	5.000
	4013	1.000	11	Nonnormal	< .0017	< .0010	< .0013	.0016	.0000	.00049	93.68	< .00500	< .00100	5.000
	4064	1.000	5	Normal	< .0026	< .0010	< .0019	.0022	.0040	.00098	84.27	< .00500	< .00100	5.000
	4067	1.000	6	Nonnormal	< .0023	< .0010	< .0017	.0021	.0040	.00084	88.53	< .00500	< .00100	5.000
Zinc, (Dissd.)	1008	.600	5	Normal	< .0238	< .0200	< .0233	.0055	.0070	.00246	23.09	.03200	< .02000	>1.600
	1024	.667	12	Nonnormal	< .0308	< .0200	< .0272	.0203	.0155	.00586	65.81	.09000	< .02000	>4.500
	1025	.308	13	Normal	.0445	.0305	.0299	.0402	.0550	.01116	90.46	.14300	< .01550	>9.226
	1027	.750	12	Nonnormal	< .0257	< .0200	< .0240	.0116	.0044	.00334	44.93	< .05000	< .02000	2.500
	1028	.500	2	Normal	< .0376	< .0376	< .0332	.0249	.0352	.01760	66.20	.05520	< .02000	>2.760
	1030	.000	2	Normal	.0374	.0374	.0359	.0150	.0212	.01060	40.08	.04800	.02680	1.791
	1031	.833	12	Nonnormal	< .0412	< .0200	< .0237	.0693	.0000	.02002	168.50	.25900	.00480	53.958
without outlier	1031	.909	11	Nonnormal	< .0109	< .0100	< .0102	.0049	.0000	.00149	45.29	< .05000	.00480	<10.417
	1038	.583	12	Nonnormal	< .0235	< .0200	< .0225	.0089	.0040	.00256	37.78	< .05000	.01600	<3.125
	1039	.667	6	Normal	< .0290	< .0215	< .0269	.0131	.0210	.00537	45.33	< .05000	< .02000	2.500
	1042	.750	4	Nonnormal	< .0208	< .0200	< .0207	.0015	.0015	.00075	7.23	.02300	< .02000	>1.150
	1052	.667	12	Nonnormal	< .0273	< .0200	< .0253	.0127	.0121	.00367	46.44	< .05200	< .02000	2.600
	1064	.500	4	Normal	< .0458	< .0305	< .0360	.0388	.0515	.01939	84.78	.10200	< .02000	>5.100
	1074	.692	13	Nonnormal	< .0289	< .0200	< .0260	.0145	.0270	.00402	50.23	.05300	< .01430	>3.706
	1079	.500	12	Normal	< .0284	< .0225	< .0266	.0113	.0152	.00325	39.71	< .05000	< .02000	2.500
	1080	.727	11	Nonnormal	< .0363	< .0200	< .0303	.0273	.0300	.00822	75.15	.10800	< .02000	>5.400
	1081	.538	13	Nonnormal	< .0644	< .0200	< .0318	.1321	.0070	.03664	205.19	.50100	< .02000	>25.050
without outlier	1081	.583	12	Nonnormal	< .0209	< .0150	< .0169	.0176	.0145	.00507	83.96	.07200	< .02000	>3.600
	1082	.538	13	Nonnormal	< .0311	< .0230	< .0277	.0182	.0130	.00506	58.66	.07940	< .02000	>3.970
	1083	.769	13	Nonnormal	< .0563	< .0200	< .0280	.1198	.0010	.03322	212.76	.45400	< .02000	>22.700
without outlier	1083	.833	12	Nonnormal	< .0136	< .0100	< .0125	.0066	.0055	.00190	48.57	.02690	< .02000	>1.345
	1085	1.000	4	Nonnormal	< .0175	< .0200	< .0168	.0050	.0050	.00250	28.57	< .02000	< .01000	2.000
	1160	1.000	2	Undeterminable	< .0200	< .0200	< .0200	.0000	.0000	.00000	.00	< .02000	< .02000	1.000
	1229	.750	4	Nonnormal	< .0213	< .0200	< .0211	.0025	.0025	.00125	11.76	.02500	< .02000	>1.250
	1276	.667	3	Nonnormal	< .0223	< .0200	< .0221	.0040	.0070	.00233	18.10	.02700	< .02000	>1.350
	1332	.750	4	Nonnormal	< .0218	< .0200	< .0216	.0035	.0035	.00175	16.09	.02700	< .02000	>1.350
	1523	1.000	4	Undeterminable	< .0200	< .0200	< .0200	.0000	.0000	.00000	.00	< .02000	< .02000	1.000
	1643	.500	8	Normal	< .0273	< .0200	< .0256	.0111	.0169	.00393	40.78	.04500	.01940	2.320
	1644	.714	7	Normal	< .0189	< .0200	< .0172	.0064	.0020	.00242	33.88	.02500	< .00500	>5.000
	1645	.667	6	Nonnormal	< .0353	< .0200	< .0267	.0376	.0000	.01533	106.30	.11200	.02000	5.600

PARAMETER	WELL NUMBER	PROPORTION OF NONDETECT	N	TYPE OF DISTRIBUTION	MEAN	MEDIAN	GEOMETRIC MEAN	STANDARD DEVIATION	Q3-Q1	STANDARD ERROR OF MEAN	COEFFICIENT OF VARIATION	MAXIMUM VALUE	MINIMUM VALUE	MAX/MIN RATIO
without outlier	1645	.800	5	Nonnormal	< .0120	< .0100	< .0115	.0045	.0000	.00200	37.27	.02000	.02000	1.000
	1646	.667	6	Nonnormal	< .0257	< .0200	< .0241	.0116	.0050	.00474	45.21	.04900	< .02000	>2.450
	2008	.556	9	Nonnormal	< .0399	< .0200	< .0299	.0432	.0117	.01440	108.42	.15200	< .02000	>7.600
without outlier	2008	.625	8	Normal	< .0177	< .0150	< .0158	.0088	.0150	.00312	49.82	.03710	< .02000	>1.855
	2010	.385	13	Normal	.0290	.0250	.0239	.0175	.0280	.00485	60.27	.06300	< .02000	>3.150
	2024	.900	10	Nonnormal	< .0230	< .0200	< .0219	.0095	.0000	.00300	41.25	< .05000	< .02000	2.500
	2027	.462	13	Nonnormal	.0512	.0270	.0301	.0606	.0640	.01681	118.43	.22800	< .02000	>11.400
	2037	.538	13	Nonnormal	< .0440	< .0200	< .0320	.0479	.0210	.01330	109.03	.18500	< .02000	>9.250
	2043	.750	12	Nonnormal	< .0349	< .0200	< .0294	.0235	.0334	.00678	67.27	.08600	< .02000	>4.300
	2051	.667	12	Normal	< .0354	< .0255	< .0310	.0212	.0265	.00613	59.95	< .09000	< .02000	4.500
	2052	.636	11	Nonnormal	< .0346	< .0200	< .0287	.0277	.0300	.00835	79.97	.11000	< .02000	>5.500
	2055	.500	12	Normal	< .0322	< .0295	< .0297	.0143	.0185	.00412	44.43	< .06490	< .02000	3.245
	2064	1.000	6	Nonnormal	< .0183	< .0200	< .0178	.0041	.0000	.00167	22.27	< .02000	< .01000	2.000
	2066	.750	12	Nonnormal	< .0259	< .0200	< .0237	.0139	.0000	.00401	53.63	.05900	< .02000	>2.950
	2070	.800	5	Nonnormal	< .0560	< .0200	< .0317	.0805	.0000	.03600	143.75	< .20000	.02000	<10.000
	2084	.538	13	Nonnormal	< .0420	< .0210	< .0328	.0363	.0300	.01007	86.42	.13510	< .02000	>6.755
	2106	.714	7	Nonnormal	< .0543	< .0210	< .0324	.0812	.0134	.03067	149.33	< .23800	< .02000	11.900
	2120	.500	4	Normal	< .0208	< .0205	< .0207	.0010	.0015	.00048	4.61	.02200	< .02000	>1.100
	2421	.500	2	Normal	< .0215	< .0215	< .0214	.0021	.0030	.00150	9.87	.02300	< .02000	>1.150
	2643	.667	9	Nonnormal	< .0248	< .0200	< .0234	.0104	.0000	.00346	41.93	< .05000	.02000	<2.500
	2648	.625	8	Nonnormal	< .0231	< .0200	< .0226	.0059	.0050	.00210	25.68	.03500	< .02000	>1.750
	2649	.500	8	Normal	< .0343	< .0255	< .0305	.0186	.0265	.00658	54.35	.07000	< .02000	>3.500
	2821	1.000	1	Undeterminable	< .0200	< .0200	< .0200	.0000	.0000	.00000	.00	< .02000	< .02000	1.000
	2822	1.000	1	Undeterminable	< .0200	< .0200	< .0200	.0000	.0000	.00000	.00	< .02000	< .02000	1.000
	3001	.786	14	Nonnormal	< .0350	< .0200	< .0272	.0337	.0000	.00901	96.42	.13100	< .02000	>6.550
	3008	.769	13	Nonnormal	< .0436	< .0200	< .0308	.0494	.0243	.01369	113.29	.18600	< .02000	>9.300
	3010	.692	13	Nonnormal	< .0281	< .0200	< .0255	.0157	.0050	.00437	56.08	.07200	< .02000	>3.600
	3011	.556	9	Nonnormal	< .0279	< .0200	< .0242	.0215	.0030	.00715	76.93	.08500	< .02000	>4.250
	3024	.833	12	Nonnormal	< .0340	< .0200	< .0270	.0329	.0125	.00951	96.91	.13300	< .02000	>6.650
	3037	.385	13	Nonnormal	.0502	.0250	.0297	.0691	.0340	.01917	137.58	.26700	< .02000	>13.350
	3043	.615	13	Nonnormal	< .0267	< .0200	< .0253	.0100	.0118	.00277	37.47	< .05000	< .02000	2.500
	3055	.462	13	Nonnormal	.0373	.0290	.0239	.0407	.0310	.01130	109.23	.14400	< .02000	>7.200
	3064	.800	5	Nonnormal	< .0214	< .0200	< .0212	.0031	.0000	.00140	14.63	.02700	< .02000	>1.350
	3066	.308	13	Normal	.0407	.0380	.0315	.0309	.0280	.00856	75.82	.12700	< .02000	>6.350
	3067	.667	6	Normal	< .0205	< .0200	< .0205	.0008	.0010	.00034	4.08	.02200	< .02000	>1.100
	3069	.833	6	Nonnormal	< .0215	< .0200	< .0213	.0037	.0000	.00150	17.09	.02900	< .02000	>1.450
	3070	.800	5	Normal	< .0608	< .0200	< .0371	.0785	.0240	.03511	129.12	< .20000	< .02000	10.000
	3084	.615	13	Normal	< .0268	< .0200	< .0255	.0097	.0100	.00268	36.07	< .05000	< .02000	2.500
	3106	.833	6	Nonnormal	< .0201	< .0200	< .0201	.0002	.0000	.00010	1.22	< .02060	< .02000	1.030
	3120	1.000	4	Undeterminable	< .0200	< .0200	< .0200	.0000	.0000	.00000	.00	< .02000	< .02000	1.000
	3421	1.000	2	Undeterminable	< .0200	< .0200	< .0200	.0000	.0000	.00000	.00	< .02000	< .02000	1.000
	3821	1.000	1	Undeterminable	< .0200	< .0200	< .0200	.0000	.0000	.00000	.00	< .02000	< .02000	1.000
	4001	.923	13	Nonnormal	< .0225	< .0200	< .0216	.0083	.0000	.00230	36.92	< .05000	< .02000	2.500
	4008	.385	13	Normal	.0292	.0250	.0237	.0195	.0320	.00540	66.58	.07700	< .02000	>3.850
	4010	.538	13	Normal	< .0304	< .0230	< .0279	.0148	.0150	.00411	48.76	.06800	< .02000	>3.400
	4011	.667	9	Nonnormal	< .0283	< .0200	< .0256	.0157	.0030	.00523	55.33	.06100	< .02000	>3.050
	4013	.769	13	Nonnormal	< .0295	< .0200	< .0248	.0253	.0000	.00701	85.53	.10800	< .02000	>5.400
	4064	1.000	4	Undeterminable	< .0200	< .0200	< .0200	.0000	.0000	.00000	.00	< .02000	< .02000	1.000
	4067	.667	6	Normal	< .0228	< .0200	< .0225	.0047	.0060	.00191	20.43	.03100	< .02000	>1.550

PARAMETER	WELL NUMBER	PROPORTION OF NONDETECT	N	TYPE OF DISTRIBUTION	MEAN	MEDIAN	GEOMETRIC MEAN	STANDARD DEVIATION	Q3-Q1	STANDARD ERROR OF MEAN	COEFFICIENT OF VARIATION	MAXIMUM VALUE	MINIMUM VALUE	MAX/MIN RATIO
ph	1008	.000	9	Normal	7.0511	7.1800	7.0438	.3384	.4500	.11281	4.80	7.43000	6.50000	1.143
	1024	.000	10	Normal	7.1150	7.1500	7.1087	.3071	.2500	.09712	4.32	7.39000	6.32000	1.169
	1025	.000	10	Normal	6.7300	6.7250	6.7261	.2410	.3700	.07622	3.58	7.00000	6.32000	1.108
	1027	.000	9	Normal	7.0678	7.1000	7.0610	.3200	.3100	.10666	4.53	7.38000	6.30000	1.171
	1028	.000	2	Normal	6.4750	6.4750	6.4641	.5303	.7500	.37500	8.19	6.85000	6.10000	1.123
	1030	.000	2	Normal	6.9500	6.9500	6.9498	.0707	.1000	.05000	1.02	7.00000	6.90000	1.014
	1031	.000	8	Normal	9.0213	9.0950	9.0085	.5085	.7500	.17978	5.64	9.70000	8.18000	1.186
	1038	.000	10	Normal	6.8310	6.8550	6.8272	.2369	.2700	.07491	3.47	7.20000	6.30000	1.143
	1039	.000	8	Normal	7.1313	7.0650	7.1292	.1829	.2350	.06465	2.56	7.50000	6.95000	1.079
	1042	.000	8	Normal	7.1163	7.0500	7.1060	.4105	.5350	.14514	5.77	7.80000	6.50000	1.200
	1052	.000	10	Normal	7.2830	7.2900	7.2809	.1852	.1800	.05856	2.54	7.53000	6.90000	1.091
	1064	.000	6	Normal	7.1400	7.1650	7.1376	.2025	.2300	.08266	2.84	7.46000	6.88000	1.084
	1074	.000	10	Normal	7.2650	7.1700	7.2608	.2648	.3000	.08372	3.64	7.91000	6.98000	1.133
	1079	.000	10	Normal	7.1250	7.1350	7.1214	.2378	.2600	.07519	3.34	7.45000	6.65000	1.120
	1080	.000	9	Normal	7.2978	7.2000	7.2830	.5025	.4700	.16751	6.89	8.40000	6.65000	1.263
	1081	.000	10	Normal	7.0600	7.1000	7.0526	.3466	.4400	.10962	4.91	7.84000	6.66000	1.177
	1082	.000	9	Normal	7.1044	7.0000	7.0970	.3488	.3700	.11626	4.91	7.82000	6.65000	1.176
	1083	.000	10	Normal	7.0690	7.1000	7.0675	.1545	.2200	.04886	2.19	7.25000	6.80000	1.066
	1085	.000	3	Normal	7.1100	7.1100	7.1096	.0900	.1800	.05196	1.27	7.20000	7.02000	1.026
	1160	.000	4	Normal	6.5875	6.5100	6.5802	.3618	.5250	.18090	5.49	7.08000	6.25000	1.133
	1229	.000	6	Normal	7.0683	7.1100	7.0660	.1962	.2600	.08010	2.78	7.30000	6.75000	1.081
	1276	.000	7	Normal	6.9043	6.9900	6.9021	.1888	.3500	.07138	2.74	7.15000	6.70000	1.067
	1332	.000	6	Normal	6.5833	6.6200	6.5828	.0942	.0700	.03844	1.43	6.65000	6.40000	1.039
	1523	.000	5	Normal	6.4020	6.8700	6.2894	1.2174	.2600	.54446	19.02	7.14000	4.24000	1.684
	1643	.000	6	Normal	7.0550	7.0450	7.0541	.1253	.2200	.05117	1.78	7.24000	6.92000	1.046
	1644	.000	5	Normal	6.9220	6.9400	6.9196	.2039	.2600	.09118	2.95	7.15000	6.64000	1.077
	1645	.000	4	Normal	6.9850	6.9600	6.9838	.1518	.2100	.07588	2.17	7.19000	6.83000	1.053
	1646	.000	4	Normal	7.2575	7.2100	7.2515	.3434	.4250	.17168	4.73	7.72000	6.89000	1.120
	2008	.000	9	Normal	7.1533	7.3000	7.1447	.3696	.4400	.12319	5.17	7.70000	6.50000	1.185
	2010	.000	9	Normal	6.9644	6.9900	6.9626	.1694	.1200	.05647	2.43	7.21000	6.60000	1.092
	2024	.000	9	Normal	6.9167	7.0000	6.9127	.2448	.1500	.08160	3.54	7.30000	6.39000	1.142
	2027	.000	10	Normal	6.8830	6.8600	6.8809	.1817	.2800	.05745	2.64	7.20000	6.65000	1.083
	2037	.000	9	Normal	6.9844	6.9500	6.9820	.1949	.2200	.06498	2.79	7.33000	6.69000	1.096
	2043	.000	10	Normal	7.1330	7.0900	7.1302	.2098	.2800	.06635	2.94	7.50000	6.80000	1.103
	2051	.000	10	Normal	7.0090	7.0400	7.0067	.1906	.2600	.06027	2.72	7.30000	6.65000	1.098
	2052	.000	7	Normal	6.8343	6.8500	6.8295	.2740	.2500	.10358	4.01	7.20000	6.32000	1.139
	2055	.000	7	Normal	7.2057	7.2200	7.2015	.2677	.3100	.10118	3.72	7.70000	6.88000	1.119
	2064	.000	9	Normal	6.9167	6.9700	6.9131	.2347	.4100	.07823	3.39	7.20000	6.61000	1.089
	2066	.000	10	Normal	7.2300	7.2650	7.2193	.4123	.4000	.13037	5.70	7.93000	6.50000	1.220
	2070	.000	9	Normal	7.4889	7.5000	7.4735	.5184	.3600	.17279	6.92	8.60000	6.79000	1.267
	2084	.000	10	Normal	6.7920	6.7750	6.7895	.1948	.3300	.06160	2.87	7.10000	6.48000	1.096
	2106	.000	9	Normal	7.2311	7.3000	7.2281	.2186	.2000	.07287	3.02	7.45000	6.76000	1.102
	2120	.000	6	Normal	6.7150	6.7800	6.7100	.2814	.3300	.11488	4.19	6.98000	6.22000	1.122
	2421	.000	4	Normal	6.9400	7.0050	6.9378	.1985	.2300	.09925	2.86	7.10000	6.65000	1.068
	2643	.000	5	Normal	7.0860	7.1400	7.0832	.2231	.2400	.09978	3.15	7.39000	6.82000	1.084
	2648	.000	5	Normal	7.0400	6.9800	7.0388	.1465	.0300	.06550	2.08	7.30000	6.95000	1.050
	2649	.000	5	Normal	7.1060	6.8700	7.0847	.6355	.1600	.28421	8.94	8.21000	6.59000	1.246
	2821	.000	2	Undeterminable	7.1000	7.1000	7.1000	.0000	.0000	.00000	.00	7.10000	7.10000	1.000
	2822	.000	3	Nonnormal	7.0967	7.1000	7.0967	.0058	.0100	.00333	.08	7.10000	7.09000	1.001
	3001	.000	8	Normal	7.3838	7.3300	7.3790	.2873	.2500	.10158	3.89	8.00000	7.05000	1.135

PARAMETER	WELL NUMBER	PROPORTION OF NONDETECT	N	TYPE OF DISTRIBUTION	MEAN	MEDIAN	GEOMETRIC MEAN	STANDARD DEVIATION	Q3-Q1	STANDARD ERROR OF MEAN	COEFFICIENT OF VARIATION	MAXIMUM VALUE	MINIMUM VALUE	MAX/MIN RATIO
	3008	.000	10	Normal	7.4960	7.5150	7.4838	.4471	.5500	.14138	5.96	8.15000	6.73000	1.211
	3010	.000	10	Normal	6.9020	6.8800	6.8997	.1902	.2200	.06014	2.76	7.30000	6.65000	1.098
	3011	.000	9	Normal	7.2989	7.2400	7.2973	.1610	.2100	.05366	2.21	7.59000	7.10000	1.069
	3024	.000	10	Normal	7.1330	7.2300	7.1267	.3098	.3500	.09798	4.34	7.50000	6.42000	1.168
	3037	.000	10	Normal	6.8050	6.8500	6.8035	.1480	.2100	.04679	2.17	7.00000	6.51000	1.075
	3043	.000	10	Normal	7.2610	7.3400	7.2577	.2310	.3100	.07304	3.18	7.62000	6.90000	1.104
	3055	.000	10	Normal	6.9540	7.0000	6.9506	.2262	.2700	.07154	3.25	7.30000	6.48000	1.127
	3064	.000	8	Normal	7.1763	7.2350	7.1741	.1854	.2900	.06555	2.58	7.41000	6.91000	1.072
	3066	.000	10	Normal	7.0190	7.0500	7.0165	.2001	.2500	.06327	2.85	7.40000	6.77000	1.093
	3067	.000	7	Normal	7.1614	7.2600	7.1565	.2826	.4000	.10683	3.95	7.40000	6.61000	1.120
	3069	.000	9	Normal	7.2633	7.1800	7.2438	.5889	.2800	.19630	8.11	8.72000	6.62000	1.317
	3070	.000	9	Normal	7.2889	7.2400	7.2806	.3773	.1800	.12577	5.18	8.20000	6.85000	1.197
	3084	.000	10	Normal	7.2190	7.0900	7.1987	.5736	.9500	.18139	7.95	8.05000	6.44000	1.250
	3106	.000	10	Normal	7.3220	7.3850	7.3194	.2056	.1500	.06501	2.81	7.60000	6.93000	1.097
	3120	.000	6	Normal	7.1700	7.1050	7.1672	.2217	.1000	.09052	3.09	7.61000	7.00000	1.087
	3421	.000	4	Normal	6.8075	6.7850	6.8069	.1021	.1350	.05105	1.50	6.95000	6.71000	1.036
	3821	.000	2	Normal	7.4200	7.4200	7.4196	.1131	.1600	.08000	1.52	7.50000	7.34000	1.022
	4001	.000	8	Normal	7.3350	7.3600	7.3324	.2076	.3050	.07341	2.83	7.60000	6.97000	1.090
	4008	.000	10	Normal	7.2500	7.3400	7.2373	.4450	.5000	.14073	6.14	7.90000	6.28000	1.258
	4010	.000	7	Normal	7.2929	7.2200	7.2909	.1842	.2900	.06962	2.53	7.60000	7.10000	1.070
	4011	.000	6	Normal	7.1417	7.1900	7.1392	.2048	.2200	.08360	2.87	7.38000	6.79000	1.087
	4013	.000	7	Normal	7.1271	7.1300	7.1247	.1998	.3500	.07552	2.80	7.38000	6.80000	1.085
	4064	.000	6	Normal	7.1150	7.1550	7.1140	.1282	.2300	.05233	1.80	7.26000	6.95000	1.045
	4067	.000	5	Normal	7.1960	7.2500	7.1943	.1760	.1700	.07872	2.45	7.41000	6.95000	1.066
specific conductivity	1008	.000	8	Nonnormal	253.10	.6400	7.9914	350.215	636.98	123.81970	138.37	747.00000	.50000	1494.000
	1024	.000	13	Nonnormal	401.55	712.0000	29.2532	386.751	742.30	107.26540	96.31	799.00000	.48000	1664.583
	1025	.000	13	Nonnormal	2487.0	4100.00	167.9990	2399.8	4666.5	665.59300	96.49	4860.0000	2.90000	1675.862
	1027	.000	12	Normal	398.60	529.0000	47.1536	366.194	730.23	105.71120	91.87	883.00000	.72500	1217.931
	1028	.000	2	Normal	3.5375	3.5375	3.5278	.3712	.5250	.26250	10.49	3.80000	3.27500	1.160
	1030	.000	2	Normal	2.6225	2.6225	2.2377	1.9339	2.7350	1.36750	73.74	3.99000	1.25500	3.179
	1031	.000	11	Nonnormal	2067.5	3180.000	256.6020	1674.3	3466.9	504.80910	80.98	3550.00	2.80000	1267.857
	1038	.000	12	Nonnormal	515.09	483.9500	29.3242	538.405	1019.2	155.42410	104.53	1100.0000	.78000	1410.256
	1039	.000	8	Normal	902.42	691.4250	63.4839	1000.58	1802.6	353.75650	110.88	2220.0000	1.65000	1345.455
	1042	.000	7	Normal	470.92	.6250	15.1318	591.956	1139.4	223.73840	125.70	1210.0000	.60000	2016.667
	1052	.000	13	Nonnormal	464.86	728.0000	31.6208	452.599	876.30	125.52850	97.36	989.00000	.48000	2060.417
	1064	.000	5	Normal	530.5	865.0000	51.8784	483.984	870.21	216.44420	91.23	915.00000	.69000	1326.087
	1074	.000	13	Nonnormal	601.21	900.0000	42.4351	582.914	1159.0	161.67140	96.96	1210.0000	.81000	1493.827
	1079	.000	13	Nonnormal	579.05	783.0000	34.9329	566.148	1129.2	157.02110	97.77	1210.0000	.15000	8066.667
	1080	.000	12	Nonnormal	605.38	560.5000	29.4896	634.694	1189.2	183.22030	104.84	1380.0000	.43000	3209.302
	1081	.000	13	Nonnormal	1001.4	1610.00	66.2936	968.29	1868.6	268.55570	96.69	2000.0000	.90000	2222.222
	1082	.000	12	Nonnormal	723.71	1205.00	60.9486	638.67	1234.1	184.36860	88.25	1310.0000	.80000	1637.500
	1083	.000	12	Nonnormal	502.41	479.5000	28.2105	524.428	1004.2	151.38940	104.38	1050.0000	.46000	2282.609
	1085	.000	4	Normal	978.75	977.0000	978.2850	34.8557	55.500	17.42783	3.56	1020.0000	941.00000	1.084
	1160	.000	2	Normal	.5425	.5425	.5422	.0247	.0350	.01750	4.56	.56000	.52500	1.067
	1229	.000	4	Normal	537.96	515.4750	31.4262	621.208	1074.1	310.60400	115.47	1120.0000	.89000	1258.427
	1276	.000	5	Normal	348.84	.7900	12.3986	477.078	842.28	213.35560	136.76	899.00000	.67500	1331.852
	1332	.000	4	Normal	1934.7	1933.00	126.9730	2228.9	3860.6	1114.4470	115.20	3870.0000	2.90000	1334.483
	1523	.000	3	Normal	513.88	743.0000	72.7727	445.323	797.35	257.10740	86.66	798.00000	.65000	1227.692
	1643	.000	6	Normal	663.96	635.7000	40.6525	726.791	1328.6	296.71120	109.46	1380.0000	1.02000	1352.941

PARAMETER	WELL NUMBER	PROPORTION OF NONDETECT	N	TYPE OF DISTRIBUTION	MEAN	MEDIAN	GEOMETRIC MEAN	STANDARD DEVIATION	Q3-Q1	STANDARD ERROR OF MEAN	COEFFICIENT OF VARIATION	MAXIMUM VALUE	MINIMUM VALUE	MAX/MIN RATIO
	1644	.000	5	Normal	1939.2	3180.00	193.6130	1767.9	3236.7	790.61320	91.17	3270.0000	2.42500	1348.454
	1645	.000	4	Normal	1217.5	1185.00	1215.4800	82.614	95.000	41.30678	6.79	1340.0000	1160.000	1.155
	1646	.000	4	Normal	1322.5	1330.00	1319.9000	95.3502	155.00	47.67512	7.21	1420.0000	1210.000	1.174
	2008	.000	9	Normal	351.89	489.0000	26.5777	338.31	662.49	112.76990	96.14	692.00000	.50000	1384.000
	2010	.000	12	Normal	537.65	765.5000	55.1654	485.831	949.22	140.24730	90.36	1140.0000	.69000	1652.174
	2024	.000	12	Normal	508.53	755.5000	48.7028	455.632	883.61	131.52960	89.60	1020.0000	.72000	1416.667
	2027	.000	12	Normal	578.68	473.9625	38.7529	616.518	1083.7	177.97340	106.54	1420.0000	1.00000	1420.000
	2037	.000	11	Nonnormal	441.72	764.0000	34.1678	422.534	810.30	127.39880	95.66	839.00000	.63000	1331.746
	2043	.000	13	Nonnormal	524.83	847.0000	38.7185	509.734	946.17	141.37480	97.12	1150.0000	.70000	1642.857
	2051	.000	13	Nonnormal	434.63	702.0000	34.0825	420.568	817.05	116.64460	96.76	906.00000	.70000	1294.286
	2052	.000	10	Nonnormal	633.02	867.0000	107.2030	440.479	930.21	139.29160	69.58	1010.0000	.70000	1442.857
	2055	.000	9	Nonnormal	602.70	755.0000	160.5050	344.251	44.000	114.75030	57.12	881.00000	.57000	1545.614
	2064	.000	10	Normal	471.70	385.5125	27.1162	509.755	890.30	161.19870	108.07	1160.0000	.64000	1812.500
	2066	.000	13	Nonnormal	419.88	740.0000	30.6089	404.382	776.35	112.15530	96.31	816.00000	.59000	1383.051
	2070	.000	11	Normal	241.96	346.0000	20.4303	238.802	498.50	72.00164	98.69	550.00000	.49000	1122.449
	2084	.000	13	Nonnormal	921.56	1510.000	69.9069	898.89	1608.1	249.30710	97.54	2000.000	1.25000	1600.000
	2106	.000	8	Normal	234.18	.5750	7.1221	324.752	583.05	114.81730	138.67	704.0000	.41000	1717.073
	2120	.000	4	Normal	610.37	575.3900	29.9999	706.257	1219.3	353.12830	115.71	1290.000	.70000	1842.857
	2421	.000	2	Normal	.6690	.6690	.6683	.0438	.0620	.03100	6.55	.70000	.63800	1.097
	2643	.000	7	Normal	1840.0	1950.00	1815.1900	317.02	680.00	119.82130	17.23	2220.000	1420.000	1.563
	2648	.000	6	Normal	974.17	955.0000	952.9740	223.916	274.00	91.41350	22.99	1320.000	689.0000	1.916
	2649	.000	6	Normal	1943.7	2105.00	716.5470	1116.09	290.00	455.63990	57.42	3480.000	2.24000	1553.571
	2821	.000	2	Normal	.7250	.7250	.7246	.0354	.0500	.02500	4.88	.75000	.70000	1.071
	2822	.000	2	Normal	.6850	.6850	.6845	.0354	.0500	.02500	5.16	.71000	.66000	1.076
	3001	.000	10	Nonnormal	147.0	231.5000	20.3332	126.413	251.50	39.97538	86.00	256.0000	.46200	554.113
	3008	.000	12	Normal	161.8	116.7750	11.8489	180.588	297.06	52.13114	111.60	474.0000	.39000	1215.385
	3010	.000	12	Nonnormal	594.1	551.4050	39.6644	621.934	1148.8	179.53690	104.69	1310.000	.80000	1637.500
	3011	.000	11	Nonnormal	356.61	611.0000	25.8064	342.037	655.48	103.12810	95.91	722.0000	.51000	1415.686
	3024	.000	13	Normal	325.36	411.0000	24.6166	338.258	505.38	93.81597	103.96	914.0000	.44000	2077.273
	3037	.000	11	Nonnormal	773.59	1.9300	37.4635	895.368	1698.5	269.96360	115.74	1960.000	1.47000	1333.333
	3043	.000	13	Nonnormal	365.31	651.0000	26.6855	351.657	685.48	97.53214	96.26	698.0000	.49000	1424.490
	3055	.000	11	Nonnormal	573.3	1.1700	26.1757	658.822	1269.0	198.64240	114.92	1340.000	.95000	1410.526
	3064	.000	8	Normal	319.03	308.2950	18.7649	341.120	623.94	120.60430	106.93	685.0000	.51000	1343.137
	3066	.000	13	Normal	1118.6	1050.00	76.5670	1206.3	1827.9	334.55790	107.84	2940.000	.68000	4323.529
	3067	.000	8	Normal	330.25	307.7800	18.1262	353.679	662.51	125.04450	107.09	699.00000	.46000	1519.565
	3069	.000	10	Nonnormal	296.64	267.3250	16.5667	313.26	610.57	99.06145	105.60	628.00000	.38000	1652.632
	3070	.000	9	Nonnormal	307.76	.6000	13.3119	365.189	657.42	121.72970	118.66	729.00000	.51000	1429.412
	3084	.000	10	Normal	474.13	1.6350	21.8765	631.447	983.42	199.68110	133.18	1440.0000	1.39000	1035.971
	3106	.000	9	Nonnormal	316.86	.7440	13.1152	375.944	715.48	125.31480	118.65	742.00000	.41000	1809.756
	3120	.000	4	Normal	310.75	298.7625	17.6034	358.781	620.50	179.39070	115.46	645.00000	.47500	1357.895
	3421	.000	2	Normal	.6059	.6059	.0454	.8544	1.2083	.60415	141.02	1.21000	.00170	711.765
	3821	.000	2	Normal	.4650	.4650	.4648	.0212	.0300	.01500	4.56	.48000	.45000	1.067
	4001	.000	10	Normal	257.02	340.5000	28.8893	256.783	350.41	81.20193	99.91	784.00000	.48000	1633.333
	4008	.000	12	Nonnormal	206.89	193.2400	13.5703	216.245	402.56	62.42447	104.52	446.00000	.42000	1061.905
	4010	.000	10	Nonnormal	545.39	760.0000	92.3527	378.37	798.33	119.65080	69.38	849.00000	.60000	1415.000
	4011	.000	7	Normal	878.14	866.0000	875.8810	70.6197	47.000	26.69174	8.04	1030.0000	819.000	1.258
	4013	.000	10	Normal	1219.5	1500.00	208.6070	885.73	1948.4	280.09280	72.63	2240.0000	1.45000	1544.828
	4064	.000	5	Normal	433.88	622.0000	44.5348	401.318	730.23	179.47490	92.50	815.00000	.61000	1336.066
	4067	.000	5	Normal	453.48	550.0000	131.9480	255.181	58.000	114.12050	56.27	607.00000	.39000	1556.410

PARAMETER	WELL NUMBER	PROPORTION OF NONDETECT	N	TYPE OF DISTRIBUTION	MEAN	MEDIAN	GEOMETRIC MEAN	STANDARD DEVIATION	Q3-Q1	STANDARD ERROR OF MEAN	COEFFICIENT OF VARIATION	MAXIMUM VALUE	MINIMUM VALUE	MAX/MIN RATIO
temperature	1008	.000	9	Normal	13.056	13.2000	12.7972	2.5046	2.7000	.83485	19.18	16.00000	7.50000	2.133
	1024	.000	10	Normal	11.760	12.5000	11.4805	2.5290	3.0000	.79975	21.51	14.90000	7.00000	2.129
	1025	.000	9	Normal	13.456	13.4000	13.3286	2.0665	1.7000	.68882	15.36	18.30000	11.00000	1.664
	1027	.000	9	Normal	13.978	13.0000	13.7751	2.5748	4.7000	.85826	18.42	17.90000	11.50000	1.557
	1028	.000	2	Normal	11.750	11.7500	11.7260	1.0607	1.5000	.75000	9.03	12.50000	11.00000	1.136
	1030	.000	2	Undeterminable	12.000	12.0000	12.0000	.0000	.0000	.00000	.00	12.00000	12.00000	1.000
	1031	.000	7	Normal	13.186	13.5000	13.1269	1.3209	2.1000	.49925	10.02	14.90000	11.00000	1.355
	1038	.000	10	Normal	12.650	13.2000	12.4198	2.4305	2.9000	.76859	19.21	16.40000	8.00000	2.050
	1039	.000	8	Normal	12.900	13.9500	12.5741	2.8671	3.7500	1.01366	22.23	15.80000	8.00000	1.975
	1042	.000	8	Normal	12.525	12.0000	11.9527	4.0302	5.1500	1.42488	32.18	19.70000	7.20000	2.736
	1052	.000	10	Normal	12.130	11.8500	12.0685	1.2885	1.9000	.40745	10.62	14.20000	10.00000	1.420
	1064	.000	6	Normal	15.183	14.7000	15.0681	2.1321	2.4000	.87041	14.04	19.10000	13.40000	1.425
	1074	.000	10	Normal	12.650	12.5000	12.5557	1.6229	2.3000	.51321	12.83	15.40000	10.00000	1.540
	1079	.000	10	Normal	11.930	11.6500	11.8082	1.8439	1.7000	.58311	15.46	15.80000	9.50000	1.663
	1080	.000	9	Normal	11.211	11.0000	11.1434	1.3308	2.1000	.44361	11.87	13.40000	9.80000	1.367
	1081	.000	10	Normal	13.430	13.2500	13.3424	1.6007	3.0000	.50620	11.92	15.40000	11.00000	1.400
	1082	.000	9	Normal	13.678	13.5000	13.5714	1.7326	1.8000	.57754	12.67	16.10000	10.00000	1.610
	1083	.000	10	Normal	12.620	13.2500	12.0549	3.4544	3.2000	1.09238	27.37	18.00000	5.00000	3.600
	1085	.000	3	Normal	15.400	16.8000	15.1671	3.1432	5.8000	1.81475	20.41	17.60000	11.80000	1.492
	1160	.000	4	Normal	13.675	14.0500	13.2571	3.7571	5.8500	1.87855	27.47	17.60000	9.00000	1.956
	1229	.000	6	Normal	13.917	15.2500	13.3487	4.0951	7.4000	1.67181	29.43	18.30000	8.30000	2.205
	1276	.000	7	Normal	13.557	11.6000	12.9363	4.6162	5.3000	1.74477	34.05	22.00000	8.10000	2.716
	1332	.000	6	Normal	13.533	13.0000	13.2751	2.8738	4.8000	1.17322	21.23	16.90000	9.70000	1.742
	1523	.000	5	Normal	15.140	15.2000	14.8909	3.1445	3.6000	1.40627	20.77	19.90000	12.20000	1.631
	1643	.000	6	Normal	14.367	13.0500	14.0939	3.2831	3.2000	1.34032	22.85	20.50000	12.00000	1.708
	1644	.000	5	Normal	13.920	11.1000	13.2185	5.4357	3.6000	2.43093	39.05	23.10000	9.80000	2.357
	1645	.000	4	Normal	13.125	12.8000	12.9292	2.6235	4.4500	1.31173	19.99	16.00000	10.90000	1.468
	1646	.000	4	Normal	13.875	13.3000	13.7635	2.0887	2.9500	1.04433	15.05	16.80000	12.10000	1.388
	2008	.000	9	Normal	12.467	12.0000	12.3829	1.5676	.7000	.52255	12.57	15.00000	10.30000	1.456
	2010	.000	9	Normal	12.856	12.0000	12.7165	2.0057	3.5000	.66856	15.60	15.60000	10.00000	1.560
	2024	.000	9	Normal	10.867	11.9000	9.1195	3.9494	1.7000	1.31646	36.34	14.20000	1.00000	14.200
	2027	.000	10	Normal	13.510	14.0000	13.3222	2.3335	3.4000	.73793	17.27	17.00000	10.00000	1.700
	2037	.000	9	Normal	12.600	12.0000	12.5470	1.2580	1.1000	.41933	9.98	15.30000	11.00000	1.391
	2043	.000	10	Normal	12.450	12.3000	12.4080	1.0721	1.6000	.33904	8.61	14.00000	10.50000	1.333
	2051	.000	10	Normal	12.685	13.1000	12.5452	1.9596	2.7000	.61968	15.45	15.50000	9.75000	1.590
	2052	.000	7	Normal	11.700	11.9000	11.3478	3.1559	4.8000	1.19284	26.97	17.00000	8.00000	2.125
	2055	.000	7	Normal	14.000	14.2000	13.9604	1.1180	2.0000	.42258	7.99	15.30000	12.10000	1.264
	2064	.000	9	Normal	12.344	12.3000	12.1709	2.1904	2.4000	.73013	17.74	16.30000	9.00000	1.811
	2066	.000	10	Normal	12.170	12.0500	11.9397	2.4752	2.0000	.78274	20.34	17.00000	8.00000	2.125
	2070	.000	9	Normal	11.433	11.0000	11.2495	2.1616	3.6000	.72053	18.91	14.10000	8.50000	1.659
	2084	.000	10	Normal	12.610	12.2000	12.3706	2.5397	2.0000	.80311	20.14	16.80000	8.00000	2.100
	2106	.000	9	Normal	11.789	12.5000	11.5981	2.1491	3.6000	.71637	18.23	14.00000	8.00000	1.750
	2120	.000	6	Normal	14.433	14.1000	14.2932	2.2438	2.9000	.91603	15.55	18.00000	12.10000	1.488
	2421	.000	4	Normal	14.725	14.0500	14.6553	1.7037	2.2500	.85184	11.57	17.20000	13.60000	1.265
	2643	.000	5	Normal	13.860	13.0000	13.7309	2.1490	2.6000	.96104	15.50	16.90000	11.60000	1.457
	2648	.000	5	Normal	12.360	12.3000	12.2765	1.6486	1.2000	.73729	13.34	15.00000	10.70000	1.402
	2649	.000	5	Normal	11.980	11.9000	11.9389	1.1122	.5000	.49739	9.28	13.60000	10.50000	1.295
	2821	.000	2	Normal	12.450	12.4500	12.4475	.3536	.5000	.25000	2.84	12.70000	12.20000	1.041
	2822	.000	3	Nonnormal	15.500	13.9000	15.3447	2.7713	4.8000	1.60000	17.88	18.70000	13.90000	1.345
	3001	.000	8	Normal	11.563	11.0000	11.3095	2.5961	3.5000	.91787	22.45	15.50000	7.70000	2.013

PARAMETER	WELL NUMBER	PROPORTION OF NONDETECT	N	TYPE OF DISTRIBUTION	MEAN	MEDIAN	GEOMETRIC MEAN	STANDARD DEVIATION	Q3-Q1	STANDARD ERROR OF MEAN	COEFFICIENT OF VARIATION	MAXIMUM VALUE	MINIMUM VALUE	MAX/MIN RATIO
	3008	.000	10	Normal	11.930	11.5000	11.6903	2.4994	3.5000	.79037	20.95	16.00000	8.00000	2.000
	3010	.000	10	Normal	12.840	12.1000	12.6835	2.1246	3.3000	.67185	16.55	16.30000	9.70000	1.680
	3011	.000	9	Normal	12.144	12.0000	12.0175	1.9001	1.5000	.63336	15.65	15.20000	9.90000	1.535
	3024	.000	10	Normal	11.840	11.5000	11.7835	1.2651	1.5000	.40006	10.68	14.80000	10.40000	1.423
	3037	.000	10	Normal	12.350	12.5500	12.2445	1.6768	2.5000	.53025	13.58	14.80000	9.50000	1.558
	3043	.000	10	Nonnormal	12.060	11.1000	11.9636	1.6781	2.8000	.53066	13.91	15.50000	11.00000	1.409
	3055	.000	10	Normal	13.250	12.2500	13.1461	1.7934	2.7000	.56711	13.53	16.70000	11.50000	1.452
	3064	.000	8	Normal	13.213	13.4000	13.0926	1.8481	2.8500	.65341	13.99	15.20000	10.00000	1.520
	3066	.000	10	Normal	11.040	11.0500	10.4438	3.3860	2.9000	1.07074	30.67	17.00000	4.00000	4.250
	3067	.000	7	Normal	11.743	11.5000	11.7132	.9126	2.0000	.34493	7.77	13.00000	10.70000	1.215
	3069	.000	9	Normal	10.667	11.0000	10.2913	2.9330	3.5000	.97767	27.50	16.00000	6.00000	2.667
	3070	.000	9	Normal	11.644	11.5000	11.4883	1.9932	3.5000	.66439	17.12	14.00000	9.00000	1.556
	3084	.000	10	Normal	12.950	12.5500	12.8515	1.7011	3.3000	.53795	13.14	15.60000	10.50000	1.486
	3106	.000	10	Normal	11.180	12.0000	11.0094	1.9606	2.6000	.62000	17.54	13.40000	8.00000	1.675
	3120	.000	6	Normal	13.850	13.7000	13.5176	3.3399	5.0000	1.36351	24.11	18.80000	9.90000	1.899
	3421	.000	4	Normal	14.550	13.9000	14.4557	1.9740	2.6000	.98700	13.57	17.40000	13.00000	1.338
	3821	.000	2	Normal	13.150	13.1500	13.1453	.4950	.7000	.35000	3.76	13.50000	12.80000	1.055
	4001	.000	9	Normal	11.833	12.0000	11.7361	1.6310	2.5000	.54365	13.78	14.80000	10.00000	1.480
	4008	.000	10	Normal	11.770	11.2500	11.6790	1.6248	1.7000	.51382	13.80	15.70000	10.00000	1.570
	4010	.000	7	Normal	12.529	13.5000	12.3273	2.2448	3.0000	.84845	17.92	14.50000	8.20000	1.768
	4011	.000	6	Normal	11.783	11.2500	11.6522	2.0074	2.0000	.81952	17.04	15.40000	9.80000	1.571
	4013	.000	7	Normal	12.671	12.5000	12.5296	2.0279	3.4000	.76647	16.00	15.30000	9.80000	1.561
	4064	.000	6	Normal	13.200	13.2000	13.0551	2.0948	3.2000	.85518	15.87	15.60000	10.00000	1.560
	4067	.000	4	Normal	11.475	12.5000	11.1025	3.0653	3.7500	1.53263	26.71	13.90000	7.00000	1.986
trans-1,2-Dichloroethene	1008	1.000	5	Undeterminable	< .0010	< .0010	< .0010	.0000	.0000	.00000	.00	< .00100	< .00100	1.000
	1024	1.000	9	Undeterminable	< .0010	< .0010	< .0010	.0000	.0000	.00000	.00	< .00100	< .00100	1.000
	1025	1.000	10	Nonnormal	< .0014	< .0010	< .0012	.0013	.0000	.00040	90.35	< .00500	< .00100	5.000
	1027	1.000	9	Undeterminable	< .0010	< .0010	< .0010	.0000	.0000	.00000	.00	< .00100	< .00100	1.000
	1031	.100	10	Normal	.0074	.0067	.0060	.0033	.0032	.00103	44.32	.01200	< .00100	>12.000
	1038	1.000	9	Undeterminable	< .0010	< .0010	< .0010	.0000	.0000	.00000	.00	< .00100	< .00100	1.000
	1039	1.000	7	Undeterminable	< .0010	< .0010	< .0010	.0000	.0000	.00000	.00	< .00100	< .00100	1.000
	1042	1.000	5	Undeterminable	< .0010	< .0010	< .0010	.0000	.0000	.00000	.00	< .00100	< .00100	1.000
	1052	1.000	10	Nonnormal	< .0014	< .0010	< .0012	.0013	.0000	.00040	90.35	< .00500	< .00100	5.000
	1064	1.000	5	Undeterminable	< .0010	< .0010	< .0010	.0000	.0000	.00000	.00	< .00100	< .00100	1.000
	1074	1.000	10	Nonnormal	< .0014	< .0010	< .0012	.0013	.0000	.00040	90.35	< .00500	< .00100	5.000
	1079	1.000	9	Undeterminable	< .0010	< .0010	< .0010	.0000	.0000	.00000	.00	< .00100	< .00100	1.000
	1080	1.000	9	Nonnormal	< .0014	< .0010	< .0012	.0013	.0000	.00044	92.31	< .00500	< .00100	5.000
	1081	1.000	9	Undeterminable	< .0010	< .0010	< .0010	.0000	.0000	.00000	.00	< .00100	< .00100	1.000
	1082	1.000	10	Nonnormal	< .0014	< .0010	< .0012	.0013	.0000	.00040	90.35	< .00500	< .00100	5.000
	1083	1.000	9	Undeterminable	< .0010	< .0010	< .0010	.0000	.0000	.00000	.00	< .00100	< .00100	1.000
	1085	1.000	6	Undeterminable	< .0010	< .0010	< .0010	.0000	.0000	.00000	.00	< .00100	< .00100	1.000
	1160	1.000	2	Undeterminable	< .0010	< .0010	< .0010	.0000	.0000	.00000	.00	< .00100	< .00100	1.000
	1229	1.000	4	Undeterminable	< .0010	< .0010	< .0010	.0000	.0000	.00000	.00	< .00100	< .00100	1.000
	1276	1.000	4	Undeterminable	< .0010	< .0010	< .0010	.0000	.0000	.00000	.00	< .00100	< .00100	1.000
	1332	1.000	4	Undeterminable	< .0010	< .0010	< .0010	.0000	.0000	.00000	.00	< .00100	< .00100	1.000
	1523	.750	4	Undeterminable	< .0010	< .0010	< .0010	.0000	.0000	.00000	.00	< .00100	< .00100	1.000
	1643	1.000	6	Undeterminable	< .0010	< .0010	< .0010	.0000	.0000	.00000	.00	< .00100	< .00100	1.000
	1644	1.000	6	Undeterminable	< .0010	< .0010	< .0010	.0000	.0000	.00000	.00	< .00100	< .00100	1.000
	1645	1.000	6	Undeterminable	< .0010	< .0010	< .0010	.0000	.0000	.00000	.00	< .00100	< .00100	1.000

PARAMETER	WELL NUMBER	PROPORTION OF NONDETECT	N	TYPE OF DISTRIBUTION	MEAN	MEDIAN	GEOMETRIC MEAN	STANDARD DEVIATION	Q3-Q1	STANDARD ERROR OF MEAN	COEFFICIENT OF VARIATION	MAXIMUM VALUE	MINIMUM VALUE	MAX/MIN RATIO
	1646	1.000	6	Undeterminable	< .0010	< .0010	< .0010	.0000	.0000	.00000	.00	< .00100	< .00100	1.000
	2008	1.000	7	Undeterminable	< .0010	< .0010	< .0010	.0000	.0000	.00000	.00	< .00100	< .00100	1.000
	2010	1.000	9	Undeterminable	< .0010	< .0010	< .0010	.0000	.0000	.00000	.00	< .00100	< .00100	1.000
	2024	1.000	9	Undeterminable	< .0010	< .0010	< .0010	.0000	.0000	.00000	.00	< .00100	< .00100	1.000
	2027	1.000	10	Nonnormal	< .0014	< .0010	< .0012	.0013	.0000	.00040	90.35	< .00500	< .00100	5.000
	2037	1.000	10	Nonnormal	< .0014	< .0010	< .0012	.0013	.0000	.00040	90.35	< .00500	< .00100	5.000
	2043	1.000	10	Nonnormal	< .0014	< .0010	< .0012	.0013	.0000	.00040	90.35	< .00500	< .00100	5.000
	2051	1.000	9	Undeterminable	< .0010	< .0010	< .0010	.0000	.0000	.00000	.00	< .00100	< .00100	1.000
	2052	1.000	9	Undeterminable	< .0010	< .0010	< .0010	.0000	.0000	.00000	.00	< .00100	< .00100	1.000
	2055	1.000	9	Undeterminable	< .0010	< .0010	< .0010	.0000	.0000	.00000	.00	< .00100	< .00100	1.000
	2064	1.000	6	Undeterminable	< .0010	< .0010	< .0010	.0000	.0000	.00000	.00	< .00100	< .00100	1.000
	2066	1.000	9	Undeterminable	< .0010	< .0010	< .0010	.0000	.0000	.00000	.00	< .00100	< .00100	1.000
	2070	1.000	7	Undeterminable	< .0010	< .0010	< .0010	.0000	.0000	.00000	.00	< .00100	< .00100	1.000
	2084	1.000	10	Nonnormal	< .0014	< .0010	< .0012	.0013	.0000	.00040	90.35	< .00500	< .00100	5.000
	2106	1.000	6	Undeterminable	< .0010	< .0010	< .0010	.0000	.0000	.00000	.00	< .00100	< .00100	1.000
	2120	1.000	4	Undeterminable	< .0010	< .0010	< .0010	.0000	.0000	.00000	.00	< .00100	< .00100	1.000
	2421	1.000	2	Undeterminable	< .0010	< .0010	< .0010	.0000	.0000	.00000	.00	< .00100	< .00100	1.000
	2643	1.000	9	Undeterminable	< .0010	< .0010	< .0010	.0000	.0000	.00000	.00	< .00100	< .00100	1.000
	2648	1.000	8	Undeterminable	< .0010	< .0010	< .0010	.0000	.0000	.00000	.00	< .00100	< .00100	1.000
	2649	.875	8	Nonnormal	< .0021	< .0010	< .0016	.0018	.0023	.00064	88.30	< .00500	< .00100	5.000
	2821	1.000	1	Undeterminable	< .0010	< .0010	< .0010	.0000	.0000	.00000	.00	< .00100	< .00100	1.000
	2822	1.000	1	Undeterminable	< .0010	< .0010	< .0010	.0000	.0000	.00000	.00	< .00100	< .00100	1.000
	3001	1.000	9	Undeterminable	< .0010	< .0010	< .0010	.0000	.0000	.00000	.00	< .00100	< .00100	1.000
	3008	1.000	9	Undeterminable	< .0010	< .0010	< .0010	.0000	.0000	.00000	.00	< .00100	< .00100	1.000
	3010	1.000	9	Undeterminable	< .0010	< .0010	< .0010	.0000	.0000	.00000	.00	< .00100	< .00100	1.000
	3011	1.000	8	Undeterminable	< .0010	< .0010	< .0010	.0000	.0000	.00000	.00	< .00100	< .00100	1.000
	3024	1.000	9	Undeterminable	< .0010	< .0010	< .0010	.0000	.0000	.00000	.00	< .00100	< .00100	1.000
	3037	1.000	10	Nonnormal	< .0014	< .0010	< .0012	.0013	.0000	.00040	90.35	< .00500	< .00100	5.000
	3043	1.000	10	Nonnormal	< .0014	< .0010	< .0012	.0013	.0000	.00040	90.35	< .00500	< .00100	5.000
	3055	1.000	9	Undeterminable	< .0010	< .0010	< .0010	.0000	.0000	.00000	.00	< .00100	< .00100	1.000
	3064	1.000	6	Undeterminable	< .0010	< .0010	< .0010	.0000	.0000	.00000	.00	< .00100	< .00100	1.000
	3066	1.000	9	Undeterminable	< .0010	< .0010	< .0010	.0000	.0000	.00000	.00	< .00100	< .00100	1.000
	3067	1.000	6	Undeterminable	< .0010	< .0010	< .0010	.0000	.0000	.00000	.00	< .00100	< .00100	1.000
	3069	1.000	7	Undeterminable	< .0010	< .0010	< .0010	.0000	.0000	.00000	.00	< .00100	< .00100	1.000
	3070	1.000	5	Undeterminable	< .0010	< .0010	< .0010	.0000	.0000	.00000	.00	< .00100	< .00100	1.000
	3084	1.000	10	Nonnormal	< .0014	< .0010	< .0012	.0013	.0000	.00040	90.35	< .00500	< .00100	5.000
	3106	1.000	6	Undeterminable	< .0010	< .0010	< .0010	.0000	.0000	.00000	.00	< .00100	< .00100	1.000
	3120	1.000	4	Undeterminable	< .0010	< .0010	< .0010	.0000	.0000	.00000	.00	< .00100	< .00100	1.000
	3421	1.000	2	Undeterminable	< .0010	< .0010	< .0010	.0000	.0000	.00000	.00	< .00100	< .00100	1.000
	3821	1.000	1	Undeterminable	< .0010	< .0010	< .0010	.0000	.0000	.00000	.00	< .00100	< .00100	1.000
	4001	1.000	9	Undeterminable	< .0010	< .0010	< .0010	.0000	.0000	.00000	.00	< .00100	< .00100	1.000
	4008	1.000	9	Undeterminable	< .0010	< .0010	< .0010	.0000	.0000	.00000	.00	< .00100	< .00100	1.000
	4010	1.000	9	Undeterminable	< .0010	< .0010	< .0010	.0000	.0000	.00000	.00	< .00100	< .00100	1.000
	4011	1.000	9	Undeterminable	< .0010	< .0010	< .0010	.0000	.0000	.00000	.00	< .00100	< .00100	1.000
	4013	1.000	9	Undeterminable	< .0010	< .0010	< .0010	.0000	.0000	.00000	.00	< .00100	< .00100	1.000
	4064	1.000	5	Undeterminable	< .0010	< .0010	< .0010	.0000	.0000	.00000	.00	< .00100	< .00100	1.000
	4067	1.000	6	Undeterminable	< .0010	< .0010	< .0010	.0000	.0000	.00000	.00	< .00100	< .00100	1.000

4406