OPERABLE UNIT 3

2139

PROJECT COMPLETION REPORT

THORIUM/PLANT 9 COMPLEX DECONTAMINATION AND DISMANTLEMENT PROJECT

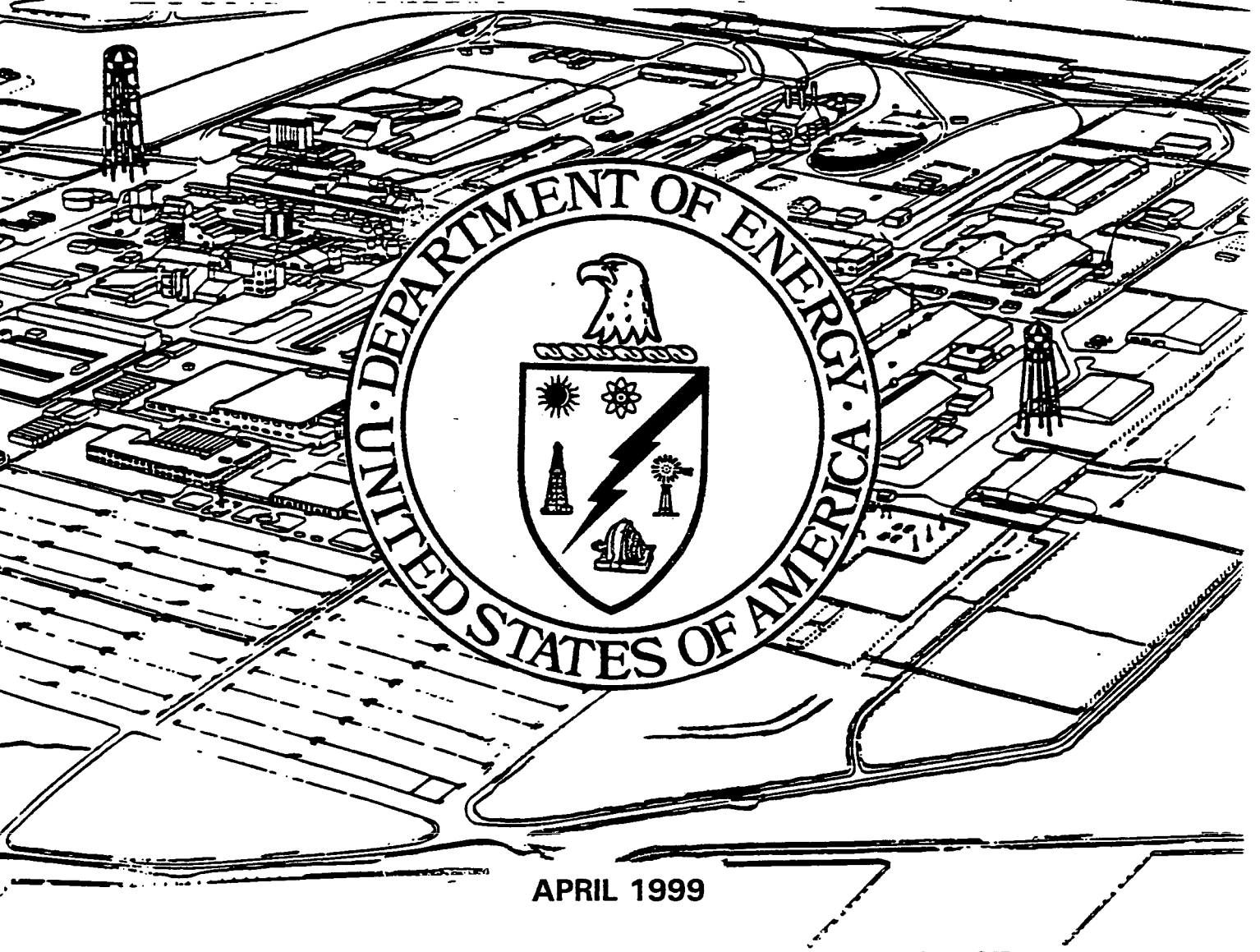

APRIL 1999

FERNALD ENVIRONMENTAL MANAGEMENT PROJECT
FERNALD, OHIO

U. S. DEPARTMENT OF ENERGY
FERNALD AREA OFFICE

DOCUMENT CONTROL NO. 1742-RP-0001 (REV. 0)

1

2139

PROJECT COMPLETION REPORT

THORIUM/PLANT 9 COMPLEX DECONTAMINATION AND DISMANTLEMENT PROJECT

APRIL 1999

FERNALD ENVIRONMENTAL MANAGEMENT PROJECT
FERNALD, OHIO

U. S. DEPARTMENT OF ENERGY
FERNALD AREA OFFICE

DOCUMENT CONTROL NO. 1742-RP-0001 (REV. 0)

2

Page left intentionally blank.

1.0 PROJECT SUMMARY

2139

The decontamination and dismantlement (D&D) of above-grade Thorium/Plant 9 (Th/Pl9) Complex components was performed successfully and in accordance with the project planning/design requirements specified in the Th/Pl9 Implementation Plan (DOE, 1997). This document serves as the D&D Project Completion Report as required by the Implementation Plan. Following completion of the last Operable Unit 3 (OU3) D&D project, this report will be compiled with reports from all OU3 D&D projects to prepare the Final Remedial Action Report for OU3.

The Contractor was issued a Notice To Proceed (NTP) on September 9, 1997, and the execution of the Th/Pl9 Complex D&D project began on October 23, 1997 with the Contractor's mobilization. The project milestone of Completion of Field Activities was achieved on February 8, 1999, which is defined by the Project Manager's signature on the Th/Pl9 Complex D&D Project Final Acceptance and Turnover Document.

The scope of the Th/Pl9 Complex D&D project included the following major activities:

- asbestos abatement/removal;
- surface decontamination;
- above-grade component dismantlement; and
- material management.

Preparatory actions - Safe Shutdown and Facility Shutdown were not in the scope of this D&D project, but were performed in accordance with the OU3 Integrated Remedial Design/Remedial Action Work Plan and FEMP Facility Shutdown program, respectively. Section 2.1 of this report discusses the extent of Safe Shutdown and Facility Shutdown required for Th/Pl9 components, and Section 2.2 presents a component-specific remediation summary. Material Management is discussed in Section 3. Environmental monitoring was conducted in support of this project, and the results are presented in Section 4. Lessons-learned have been compiled and are presented in Section 5.

The following components were included in the scope for D&D of the Th/Pl9 Complex:

- Building 9A - Special Products Plant;
- Building 9B - Plant 9 Sump Treatment Facility;
- Component 9C - Plant 9 Dust Collector;
- Building 9D - Plant 9 Substation;
- Building 9E - Plant 9 Cylinder Shed;
- Building 9F - Plant 9 Electrostatic Precipitator;
- Building 32A - Magnesium Storage Building;
- Component 32B - Shelter Over Magnesium Storage Loading Dock;
- Building 69 - Decontamination Building;
- Building 78 - D&D Building;
- Building 81 - Plant 9 Warehouse;
- Component G-001 - Railroad tracks;
- Component G-008 - Pipe bridges; and
- Above-grade utility poles on the Plant 9 Pad (Component 74K).

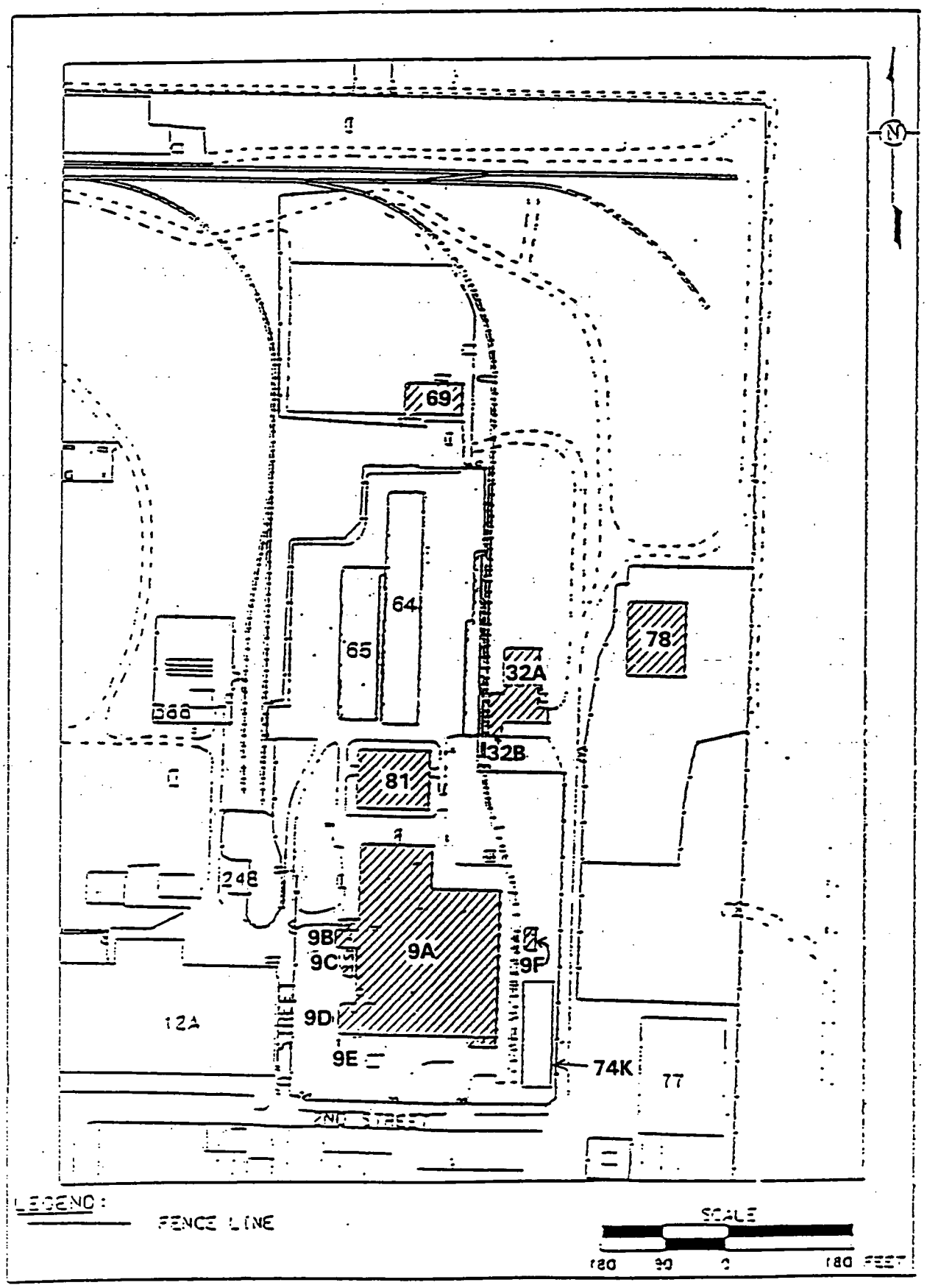

FIGURE 1-1 Thorium/Plant 9 Complex Project Area

5

1.1 Complex Description

2139

The Th/Pl9 Complex project area is located north of 2nd Street and East of 'D' Street, in the northeast portion of the former production area, as shown in Figure 1-1.

1.2 Project Chronology

Table 1-1 lists the chronology of above-grade D&D activities for the Th/Pl9 Complex.

TABLE 1-1 D&D Chronology

ACTIVITY	START	FINISH
Contract Award	8/22/97	-
Notice To Proceed	9/9/97	-
Mobilization	10/23/97	1/6/98
Begin Field Activities	10/27/97	-
Building 32A - D&D Activities	10/27/97	7/23/98
Building 32B - D&D Activities	3/17/98	6/20/98
Building 9A - D&D Activities	12/1/97	1/7/99
Masonry/Acid Brick/Interior Concrete	2/9/98	9/1/98
Floor Scabbling	7/1/98	9/17/98
Building 69 - D&D Activities	3/18/98	7/16/98
Acid Brick	4/21/98	7/7/98
Building 78 - D&D Activities	6/22/98	7/13/98
Building 9B - D&D Activities	12/15/97	10/22/98
Railroad Track - Remove Railroad Track & Base	11/10/97	4/1/98
Building 9C - D&D Activities	5/4/98	7/27/98
Building 9D - D&D Activities	12/15/97	11/22/98
Building 9E - D&D Activities	12/17/97	3/8/98
Building 9F - D&D Activities	12/18/97	8/20/98
Component 74K - Remove Lights/Light Poles	3/9/98	3/12/98
Building 81 - D&D Activities	10/6/98	11/23/98
Miscellaneous Exterior Components -		
Removed Piping/Conduit/Racks/Bridges	5/11/98	10/22/98
Removed Fencing	6/18/98	12/23/98

TABLE 1-1 D&D Chronology (Cont'd)

ACTIVITY	START	FINISH
Removed Overhead Power Lines	10/19/98	12/23/98
Removed Utility/Light Poles	10/21/98	12/23/98
Encapsulation of Slab	1/4/99	2/8/99
Demobilization	1/4/99	2/8/99
Completion of Field Activities (CFA)	-	2/8/99

2.0 REMEDIATION APPROACH

2.1 Preparatory Actions

Safe shutdown activities were performed by FEMP personnel under Removal Action No. 12, and were completed in Buildings 9A through 9F on February 5, 1996. Safe shutdown activities consisted of:

- removal of all salvageable equipment;
- removal of loose, gross contamination;
- removal of hold-up material;
- general clean-up; and
- disconnection of all utilities.

Additional details regarding Safe Shutdown were provided in the Th/Pl9 Implementation Plan in Sections 2.5.2 and 3.1.

The only live utilities at the start of the project were the temporary electrical power connections from the Plant 9 Substation, and water lines to the Contractor's Asbestos Decontamination Trailer.

2.2 Component-Specific Remediation Summary

2.2.1 Building 9A - Special Products Plant

Background

Building 9A (Special Products Plant) was a single-level, irregularly-shaped building with a small penthouse on the roof. It was located on the northeast corner of 2nd Street and 'D' Street, with approximate dimensions of 200 ft. x 260 ft. x 20 ft. The building consisted of a structural steel frame with transite siding and roofing panels, some built-up roofing, and a poured-concrete foundation and slab on grade.

The primary purposes of the plant were uranium reduction, uranium casting, and the following support processes: chip briquetting, scrap metal pickling, derby cleaning, Zirnlo decladding, and the production, machining, and heat treatment of uranium ingots.

Building 9A contained nine historical process areas:

2139

- Process Area 1- Uranium Reduction and Derby Cleaning,
- Process Area 2- Enriched Uranium Casting,
- Process Area 3- Zirnlo Decladding,
- Process Area 4- Uranium Machining,
- Process Area 5- Triple Beta Heat Treating,
- Process Area 6- Scrap Metal Pickling,
- Process Area 7- Briquetting,
- Process Area 8- Internal and External Remelt Furnaces, and
- Process Area 9- Thorium Metal

Remedial Tasks

Materials removed from Building 9A included piping and conduit; Heating, Ventilating, and Air Conditioning (HVAC) ductwork and ductwork insulation; equipment; structural and miscellaneous steel; concrete masonry unit (CMU) block; roofing material; doors and windows; interior transite paneling; at least one inch of floor concrete that was contaminated with elevated levels of technetium 99; acid brick; batting insulation; and exterior transite.

In general, the dismantling procedure was as follows.

- The building was sealed, in order to prevent the escape of asbestos fibers or radioactive particles into the environment during the dismantling process.

- Personnel and equipment air locks were constructed, to contain any airborne contamination within the zone of remediation. The personnel air locks were on the north and south sides of Building 9A, and the equipment/material air lock was located in the northeast corner of the same building.

- Interior equipment was dismantled; hydro-cleaned; inspected by personnel from the Waste Acceptance Organization (WAO); then removed from the building.

- Asbestos-containing materials (ACM) were abated and removed from the building.

- The designated concrete floors (contaminated with elevated levels of technetium 99) were scabbled, and the scabbled material was loaded into containers and removed from the building.

- Acid brick, and any other loose material, was loaded into appropriate containers and removed from the building.

- The interior of the building was cleaned, radiologically surveyed, and when approved by radiological control, the transite siding was removed.

- The hydraulic shear dismantled, size-reduced, and loaded the structural steel into roll-off boxes (ROBs).

- The pad was cleaned; inspected; and repaired if necessary.

- Upon approval by designated persons, the responsibility for the area was transferred from the Contractor to FDF Facility personnel.

Asbestos Removal
Individual asbestos abatement areas were established within Building 9A, to minimize the amount of area required to be released from asbestos concerns.

A final asbestos removal effort took place subsequent to the completion of the interior dismantlement and equipment removal operations. The equipment removal allowed for unobstructed movement around the building, simplifying the remaining asbestos removal activities.

Approximately 5,108 lineal ft. of pipe insulation were removed as part of the asbestos removal activity. Approximately 712 ft^2 of asbestos-containing floor tile and associated mastic was also removed.

Photo 1 of Attachment 6 shows the removal of asbestos insulation from pipe that was located at the southwest corner of 9A. Photo 2 shows an inspector checking the inside of the ACM-insulation wrapped pipe, to detect the presence of any visible process residue.

Surface Decontamination
Section 2.2 of the Th/Pl9 Implementation Plan states, "the top inch of concrete from both the Enriched Uranium Casting Process Area (Process Area 2) and the Uranium Machining Process Area (Process Area 4) in Plant 9A ... contains elevated levels of technetium-99 — requiring that at least the top inch of concrete be removed and dispositioned off-site". Accordingly, in compliance with Engineering Performance Specification 03920 (Surface Removal of Concrete), a minimum of one inch of concrete was removed from approximately 22,600 square feet of Process Areas 2 and 4, by using a Rotary Drum Planer (RDP) scabbling system.

The RDP system consisted of a model 863H Bobcat skid steer loader equipped with an exhaust scrubber, a Melroe 16 inch concrete planer and a Model 522 VecLoader High Efficiency Particulate Air (HEPA) Vac. The rotary drum planer contained 62 replaceable tungsten-carbide teeth that cut a swath 16 inches wide. Almost all of the concrete waste generated was in a fine, powdery form; the remainder consisted of small pieces and dust, and chunks of concrete as thick as 2 to 3 inches. The powerful vacuum of the VecLoader easily picked up the dust, medium, and larger pieces of concrete. The chunks of concrete that were too large to fit through the hose were either removed by shovel or by hand, and were placed in a drum.

The waste entering the VecLoader was initially separated from the air via a cyclone separator where the majority of the waste dropped out of the airstream and to the bottom of the hopper. The air was then pulled through a set of pre-filters and finally through a HEPA filter removing ≥99.97% of particulates 0.3 microns and larger, before being exhausted to the atmosphere.

See Figure 2-1 for a schematic of the rotary drum planer system process.

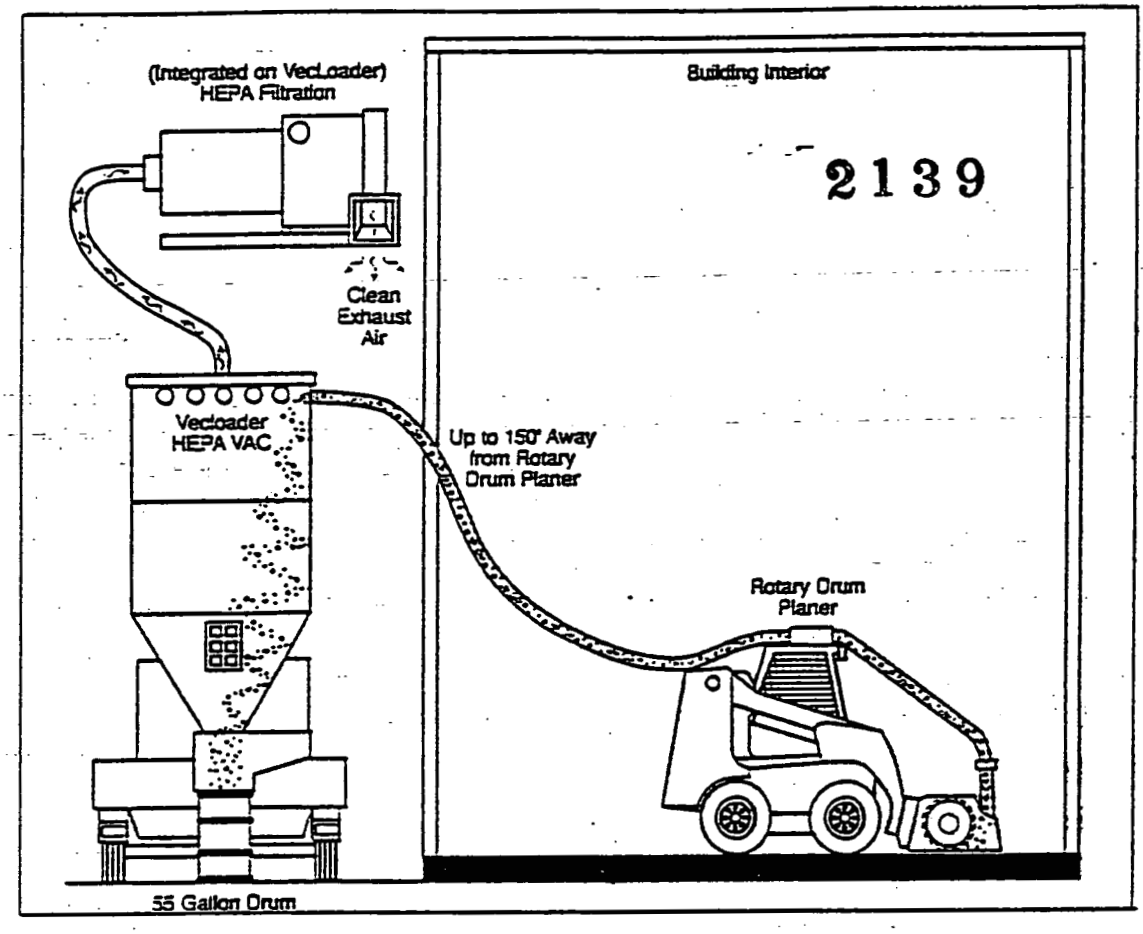

FIGURE 2-1 ROTARY DRUM PLANER SYSTEM PROCESS

In order to ensure that at least one inch of concrete was removed from the floors of Process Areas 2 and 4, a Task Order was written for the University of Cincinnati to perform an independent survey of the before- and after- elevations of the floor levels (BOA 96SS00296 Task Order 23, Revision 1, "Measurement Techniques for Concrete Removal by the University of Cincinnati"). The conclusion of the survey was, "Comparison of the pre- and post-scabbling elevations of all grid points for both Sections (Process Areas) 2 and 4 confirm that greater than one inch of concrete was removed." The detailed results of this survey for various grid points can be found in Tables 1 and 2 of Attachment 1.

For the disposition of the concrete that was removed by this scabbling process, see Table 3-1.

Photo 3 of Attachment 6 shows the Bobcat, equipped with a scabbling unit and an exhaust hose. The exhaust was HEPA-filtered by a VecLoader, located outside of the building, as shown in Photo 4. Photo 5 shows the depth gauge that was used by FDF Quality Assurance personnel to check that at least one inch of concrete had been removed.

Acid Brick

Section 2.2 of the Th/Pl9 Implementation Plan states, "potential mixed waste acid brick, totalling an estimated 1,437 cubic feet are located in the Zirnlo Decladding process area, Heat Treating process area, and the Briquetting process area in Plant 9 (9A) and will be dispositioned for off-site".

Prior to removal, the acid brick was misted with water to control dust emissions. The misting was continued as needed throughout the removal process.

The acid brick was dislodged by using either a small chipping hammer or crow bar, and then was shoveled into a White Metal Box (WMB) that was lined with 6-mil poly. Photo 6 of Attachment 6 shows the acid brick being loaded into a WMB.

Lead Flashing
Section 2.2 of the Th/Pl9 Implementation Plan states, "approximately 15 cubic feet of mixed waste lead flashing exist in Plant 9 (9A)". This flashing was removed by hand and placed into drums or boxes.

Photos
Photos 7 through 15 of Attachment 6 show the following activities for the D&D of Building 9A:

- 7 - Workers removing loose debris from conduit with a hose connected to the VecLoader; also shows the effective use of light stands
- 8 - The inspector on the right is checking debris for any "hold up" material or visible reside.
- 9 - Worker using pressurized steam to clean components
- 10 - Worker using pressurized steam for release cleaning of Plant 9
- 11 - Worker performing final vacuuming of floors
- 12 - Workers removing exterior transite wall panels
- 13 - Two cranes that were used to remove exterior transite roof panels
- 14 - Hydraulic shear collapsing the eastern portion of Plant 9
- 15 - Hydraulic shear collapsing the western portion of Plant 9 (in the lower right portion of the photo, notice the boom truck that was used in conjunction with the cranes to remove transite roof panels)

2.2.2 Building 9B - Plant 9 Sump Treatment Facility

Background
Building 9B - Plant 9 Sump Treatment Facility was a single-level building measuring approximately 20 ft. x 30 ft. x 20 ft. Building 9B adjoined the west side of the Special Products Plant (Building 9A) and consisted of a structural steel frame on a poured concrete base and floor with transite walls and roofing.

Building 9B treated wastewater from the Special Products Plant, originally with ammonium hydroxide (NH_4OH) and later with lime, to remove the bulk of the contaminants before wastewater transfer to the General Sump (Component 18B). The equipment in Building 9B included a decant tank, an acid tank, a mix tank, two plate and frame filters, and three filtrate tanks.

Remedial Tasks
Materials generated during the dismantlement of Building 9B included ACM insulated piping and conduit; equipment; structural and miscellaneous steel; roofing material; doors and windows; interior transite paneling; batting insulation; and exterior transite.

2139

Individual asbestos abatement areas were established within Building 9B, to minimize the amount of area required to be released from asbestos concerns. Approximately 365 lineal ft. of pipe insulation was removed as part of the asbestos removal activity.

Building 9B was sealed (except for the doorway leading into Building 9A), and the interior equipment and materials were moved into Building 9A where they were processed as described in Section 4.1. After the interior of Building 9B was cleaned and cleared by Radiation control technicians, the doorway to Building 9A was sealed and the transite and structural steel from Building 9B were removed.

2.2.3 Component 9C - Plant 9 Dust Collector

Background

Component 9C (Plant 9 Dust Collector) adjoined the west side of the Special Products Plant (Building 9A), and measured approximately 20 ft. x 35 ft. x 25 ft. The component consisted of a steel dust collector housing mounted on a poured concrete base and pad.

One process area was identified for Component 9C. The component contained the dust collector (G42-615), a Hoffman vacuum pump, and two cyclones. The dust collector was used to filter exhausts from the Special Products Plant reduction process.

Remedial Tasks

Above-grade dismantlement of Component 9C consisted of removal of the dust collection system components, piping, conduit and ductwork. Materials resulting from dismantlement included piping and conduit; structural and miscellaneous steel; and HVAC ductwork and ductwork insulation.

A containment was constructed around the Dust Collector, which was remediated in accordance with existing procedures as outlined in Section 4.1.

2.2.4 Building 9D - Plant 9 Substation

Background

Building 9D (Plant 9 Electrical Substation) was a single-story building which adjoined the Special Products Plant (Building 9A), and measured approximately 16 ft. x 30 ft. x 30 ft. The building consisted of a structural steel frame on a poured concrete base and floor with transite roofing and siding.

Remedial Tasks

Dismantlement of Building 9D consisted of piping and conduit; structural and miscellaneous steel; roofing material; doors and windows; interior transite paneling; batting insulation; and exterior transite.

Building 9D was sealed (except for the doorway leading into Building 9A), and the interior equipment and materials were moved into Building 9A where they were processed as described in Section 4.1. After the interior of Building 9D was cleaned and cleared by radiation control technicians, the doorway to Building 9A was sealed and the transite and structural steel from Building 9D were removed.

12

2.2.5 Building 9E - Plant 9 Cylinder Shed

Background
Building 9E (Plant 9 Cylinder Shed) was a single-story structure located northeast of the 2nd Street and "D" Street intersection. The shed was a three-sided, steel-framed structure with transite siding and a concrete floor. The approximate dimensions of Building 9E were 5 ft. x 10 ft. x 8 ft.

Building 9E was utilized to store pressurized gas cylinders that were required for operations within the Special Products Plant, and contained empty cylinder storage racks.

Remedial Tasks
Materials generated during the dismantlement of Building 9E included structural and miscellaneous steel; roofing material; and exterior transite.

The roofing material and transite were removed by hand, and then the structural steel was dismantled by the hydraulic shear.

2.2.6 Building 9F - Electrostatic Precipitator

Background
Building 9F (Plant 9 Electrostatic Precipitator) measured approximately 20 ft. x 35 ft. x 25 ft. The component was located on the east side of the special products plant and consisted of a structural steel frame with corrugated steel siding and roofing on a poured concrete base and floor.

Building 9F contained the electrostatic precipitator (precipitron) and filters that handled exhausts from vented machining equipment in Building 9A.

Remedial Tasks
Individual asbestos abatement areas were established within Building 9F, to minimize the amount of area required to be released from asbestos concerns. Most of the ACM was in good condition and had not caused any areas to be designated as asbestos areas because of the concern for friable asbestos. Approximately 92 lineal ft. of pipe insulation was removed as part of the asbestos removal activity.

Dismantlement of Building 9F included the removal of piping and conduit/wire; equipment; structural and miscellaneous steel; roofing material; doors and windows; and exterior transite.

The structure was dismantled by use of the hydraulic shear.

2.2.7 Building 32A - Magnesium Storage Building

Background
Building 32A (Magnesium Storage Building) was a single-level building located directly northeast of the Plant 9 Warehouse (Building 81), with approximate dimensions of 52 ft. x 103 ft. x 17 ft. The building consisted of a cinder block wall, a built-up roof with ACM insulation, and reinforced concrete floor construction.

The Magnesium Storage Building housed drummed or bagged magnesium metal turnings utilized in the reduction process in the Metals Production Plant (Building 5A).

Remedial Tasks
Individual asbestos abatement areas were established within Building 32A, to minimize the amount of area required to be released from asbestos concerns. Most of the ACM was in good condition and had not caused any areas to be designated as asbestos areas because of the concern for friable asbestos. Approximately 127 lineal ft. of pipe insulation was removed as part of the asbestos removal activity.

The ACM of the built-up roof was in a non-friable condition. The material was bagged and put in a Sea Land (ISO) container for ultimate disposition in the On-Site Disposal Facility (OSDF).

Materials from the dismantlement of Building 32A included piping and conduit; HVAC ductwork and ductwork insulation; equipment; structural and miscellaneous steel; CMU block; roofing material with batting insulation; and doors and windows.

Photo 16 of Attachment 6 shows the hydraulic shear dismantling a cinder block wall, while a worker sprays the area to minimize airborne contaminants.

2.2.8 Component 32B - Magnesium Storage Covered Loading Dock

Background
Component 32B was a single-story shelter measuring approximately 20 ft. x 60 ft. x 15 ft. The rectangular shelter consisted of a structural steel frame on a reinforced poured concrete floor with metal roofing.

Component 32B was a covered railroad loading dock with a ramp for vehicle access. The dock was used for loading and unloading materials, primarily drummed or bagged magnesium metal turnings for use in the Metals Production Plant (Building 5A), which were stored in the Magnesium Storage Building (Building 32A).

Remedial Tasks
Dismantlement of Component 32B generated materials which included piping and conduit; a very small amount of exterior transite; structural and miscellaneous steel; and roofing material with batting insulation. The concrete loading dock was left in place and will be removed under the Soil Characterization and Excavation Project (SCEP).

2.2.9 Building 69 - Decontamination Building

Background
Building 69 (Decontamination Building) was a single-story building measuring approximately 43 ft. x 83 ft. x 18 ft. It consisted of a structural steel frame with a metal roof deck and built-up roofing, and exterior and interior block walls on a reinforced concrete base floor topped with acid brick.

Building 69 contained one process area, and was used to decontaminate radiologically contaminated scrap metals (ferrous and non-ferrous), miscellaneous equipment, and vehicles. The primary equipment included five open-top decontamination tanks, a bridge crane, a cleaner/spray washer, fume exhaust ventilation system, air handling units, a vacuum dust

collector system, and a scale.

Remedial Tasks
Approximately 959 cubic feet of potential mixed waste acid brick was removed by the same method that is described in Section 2.2.1.

Individual asbestos abatement areas were established, to minimize the amount of area required to be released from asbestos concerns. Approximately 870 lineal ft. of pipe insulation were removed as part of the asbestos removal activity.

Materials generated from the dismantlement of Building 69 included piping and conduit; equipment; structural and miscellaneous steel; CMU block; above-grade concrete; roofing material with insulation; acid brick; doors; and windows.

Photo 17 of Attachment 6 shows the hydraulic shear dismantling Building 69. Photo 18 shows the hydraulic shear pulling down a large section of the building.

2.2.10 Building 78 - D & D Building

Background
Building 78 (D & D Building) was a two-story building measuring approximately 100 ft. x 80 ft. x 32 ft. It consisted of a structural steel frame, interior and exterior block walls, and metal roof deck with built-up roofing, on a concrete base floor topped with acid brick.

The building was constructed to decontaminate used furnace pots and other production equipment, but was never used for that purpose. It was instead used to decontaminate vehicles, unused furnace pots, scrap metal and other items.

Remedial Tasks
The acid brick was removed by the same method that is described in Section 2.2.1.

Material generated by the dismantlement of Building 78 included piping and conduit; equipment; structural and miscellaneous steel; CMU block; roofing material with insulation; and doors and windows.

Photos 19, 20, and 21 of Attachment 6 show the following:

- 19 - The hydraulic shear is starting to remove the exterior panels. Note the water stream from the lower left hand corner, to minimize air emissions.
- 20 - The hydraulic shear is size-reducing and placing materials.
- 21 - The remaining portion of the building, including the stack, is ready to be pulled down.

2.2.11 Building 81 - Plant 9 Warehouse

Background
Building 81 (Plant 9 Warehouse) was a single-story, rectangular building measuring approximately 80 ft. x 100 ft. x 15 ft. It consisted of a structural steel frame with non-insulated, corrugated metal siding and roofing on a reinforced poured concrete base and floor. It was originally constructed as a storage warehouse for uranium materials (e.g., primary

ingots, derbies, cores, and green salt). Modifications were made (e.g., dikes and berms) to meet site standards for RCRA warehouses in 1990 for hazardous waste storage.

Building 81 was considered one process area and functioned as an interim status RCRA storage facility. All dikes, berms, and floors were coated with an epoxy sealant. Neither of the two collection sumps lead to the wastewater treatment system. The building had a drum capacity of 1,568 (55-gal) drums and contained both liquid and solid wastes.

HWMU No. 35

Background/Scope

The entire Plant 9 Warehouse (Building 81) was designated as an active Hazardous Waste Management Unit (HWMU), since it was used to store RCRA characteristic and/or listed hazardous wastes after August 27, 1990, and since these wastes were stored in excess of the 90-day storage limitation for hazardous waste per OAC3766-51-04(e) and 40 CFR 262.34(b). The containerized material that was designated as RCRA waste had been assigned one or more of the following EPA hazardous waste codes: F001, F002, F005, D002, D004, D005, D006, D007, D008, D009, D010, D011, D018, D019, D029, D039, and D040.

On December 22, 1997, DOE-FEMP requested concurrence from the Ohio Environmental Protection Agency (OEPA) to reduce inspections of Building 81 from weekly to annually, since all hazardous waste was removed from the building in October 1997.

Spill History

During the remedial evaluation of HWMU No. 35, it was determined that based on process knowledge and facility records, the HWMU floor surfaces would not require any decontamination rinse. The basis for this determination was facility records, which showed that seven spills occurred in the HWMU, the largest of which was estimated to be 16 fluid ounces; and for each spill, the wastes were cleaned up promptly using absorbent pads. Prior to any reported spills in the area, all cracks in the floor had been sealed with a rubberized compound and the floor had been coated with a chemically resistant sealant. Based on the spill reports, the process knowledge of the area, and the floor treatments, there was no reason to believe that the concrete debris from the slab would exhibit a RCRA characteristic.

Pre-Closure Action

For the above reasons, on June 8, 1998, the Fernald Area Office of the DOE sent a letter to the OEPA requesting that HWMU No. 35 be closed (Attachment 2). In a letter dated August 5, 1998 (Attachment 3), the OEPA stated that, "...DOE may cease hazardous waste inspections of HWMU No. 35, as well as remove posted signs and barriers related to hazardous waste." The OEPA also stated that HWMU No. 35 would not officially be closed "...until such time as all related and scheduled CERCLA documentation has been submitted".

Status

Since the history of the Building 81 operations indicated that the debris is not hazardous or mixed waste, the SCEP Area 3A excavation will call for the disposal of the debris in the OSDF. Certification of closure of HWMU #35 will be completed when all related and scheduled CERCLA documentation has been submitted.

Remedial Tasks

Dismantlement of Building 81 generated materials that included piping and conduit; equipment; structural and miscellaneous steel; roofing material; and doors and windows.

Photo 22 of Attachment 6 shows the hydraulic shear making the initial cuts of the building.

2.2.12 Component G-001 - Railroad Tracks

Background
Historically, rail service was provided to Building 32A and the Plant 9 area.

Remedial Tasks
As shown on Figure 1-1, the boundaries of the railroad track removal for the Th/Pl9 D&D project were from the southern terminus of the tracks on the pad east of Plant 9, to the intersection of the tracks with the northern edge of the Decontamination Pad located north of Building 69 (approx. 1,410 l.f.). (The remainder of railroad tracks within the Plant 9 Complex were removed under the recycling Supplemental Environmental Project (SEP) scope of work.)

Dismantlement of this component generated steel rails which were managed under the Th/Pl9 Complex Waste Management Plan.

The wooden railroad ties were left in place to be removed with other at- and below-grade materials by the Soil Characterization and Excavation Project.

Photo 23 of Attachment 6 shows workers removing the metal spikes and plates. Photo 24 shows workers size-reducing the rails.

2.2.13 Component G-008 - Pipe Bridges

Background
The pipe bridges were steel structures which supported the steam lines, and other lines required for processing activities which took place in the Th/Pl9 Complex buildings. One bridge crossed 2nd Street and entered Plant 9 on the South side (approx. 125 l.f.) and the second bridge followed an irregular course from the southwest corner of the 74P Decontamination Pad to the west side of Building 78 (approx. 850 l.f.).

Remedial Tasks
Asbestos removal consisted of removing insulation from pipes and steam lines. Approximately 700 lineal feet of pipe insulation were removed as part of the asbestos removal activity.

Dismantlement of this component generated structural steel, pipe and conduit.

Concrete support footings were left in place and will be removed with other at- and below-grade materials by the Soil Characterization and Excavation Project.

2.2.14 Component 74K - Utility Poles

Background
Of the 18 utility poles on the Plant 9 Pad, only 3 were removed, as the remainder were carrying live lines. The other 15 poles are scheduled to be removed as a part of the Maintenance/Tank Farm Complex D&D Project.

Remedial Tasks
Photo 25 of Attachment 6 shows the hydraulic shear removing one of the utility poles.

3.0 MATERIAL MANAGEMENT

Generated Debris

Debris generated from the D&D of the Th/Pl9 Complex Components was reduced in size, segregated, and containerized in accordance with the requirements identified in the Material Segregation and Containerization Criteria form.

Containerized materials requiring disposal at an off-site facility are presented in Table 3-1. This information was taken from the Sitewide Waste Information Forecasting and Tracking System (SWIFTS) database report, shown as Attachment 4. SWIFTS reports track contaminated materials that will be disposed of at an off-site facility.

Containerized materials that either have, or will be, disposed of in the FEMP OSDF are presented in Table 3-2. This information was taken from the Integrated Information Management System (IIMS) report, shown as Attachment 5. IIMS reports represent activities associated with materials generated by the project that either have been or are destined for disposition in the OSDF. In addition to the containerized materials shown in Table 3-2, other materials from the Th/Pl9 D&D Project are stockpiled as discussed below.

Stockpiling

Due to Roll-Off Boxes (ROBs) being needed elsewhere, most of the debris from Buildings 32, 69, and 78 is stockpiled on their respective pads. There is also a small amount of debris from Building 9A on the Building 9A pad. (Note: the above situation existed as of 2/11/99.)

All other building pads are clear of debris and any other waste materials.

Wastewater

The collection and disposition of wastewater is detailed in Section 4.1.

[See Tables 3-1 and 3-2 on the following pages]

TABLE 3-1 Misc. Drums, White Metal Boxes (WMBs), and End-Loading Container/Sea-Land Boxes (ISOs) Generated[1] - To Be Shipped Offsite (as of 2/11/99)

Material Description	Number of Containers	Waste Type[2]
55 Gallon Drums:		
Glass	1	U
Plastic	1	U
Scrap Metal	27	U
Gravel and clean oil dry	1	U
Oil, Oil dry, Oily rags	27	3-N, 24-U
Floor	11	2-N, 9-U
Tc-99 - Scabbled Concrete	759	1-N, 758-U
Sump Water	2	U
Solvent/Organic Chemicals	2	U
Contaminated oil	13	U
Lime	1	U
Metallic Filter Elements	1	U
Contaminated Asbestos	20	U
Dust Collector Bags	2	U
Sludge/Clean out	49	U
Lead	2	U
Bird droppings/carcasses/ nests	6	U
Mixed residues	1	U
Black oxide	2	U
TOTAL	928	
WMBs: Acid Brick	43	U
ISOs: (6) Lathes	3	U

(1) All containers are active status, none have been identified as containing RCRA materials
(2) N - NON-RCRA, U - UNCHARACTERIZED (i.e., Characterization is pending)

2139

TABLE 3-2 Waste That Will be Placed in the OSDF: Container Breakdown by Category/Container - ROB/ ISO / WMB (as of 2/11/99)

Container Type	Debris Category	Category Description	OSDF Code	Number of Containers
ROB:	A,B,D	Metal - commingled	2	267
	I	Misc. Debris - Non-Compactable	2	16
	I	Misc. Debris - Compactable	4	30
	E	Concrete/Asphalt	2	14
		Subtotal -		327
ISO:	H	PACM from D&D Maint.	5	8
WMB:	E	Concrete/Metal	5	5
		TOTAL -		340

NOTE: Of the 340 containers, 238 were placed in the OSDF as of 2/11/99

4.0 ENVIRONMENTAL MONITORING

Project-specific environmental monitoring for the Th/Pl9 Complex D&D project includes wastewater monitoring, radiological air monitoring, and area monitoring for asbestos.

4.1 Wastewater Monitoring

Collection of Rinseate from Hydro-Cleaning of Debris
Any equipment or material that required hydro-cleaning from Buildings 9A, 9B, 9C, 9D, or 9E was transferred to Area 4 of Building 9A, and placed on a rubber sheet, in an area approximately 20' x 20'. The rinseate was collected in a floor trough, and was then pumped into skid-mounted 165 gallon tanks.

Other equipment or material that required hydro-cleaning was wrapped in poly, transferred to Area 4 of Building 9A, and processed as above.

Collection of Rinseate from Release Cleaning
The rinseate from the release cleaning of the Plant 9 buildings was collected either with a Wet-Vac, or by using a squeegee to push the rinseate into the floor trough mentioned above. In either case, the rinseate was transferred to one of the skid-mounted 165 gallon tanks.

Based on Rad Surveys, Buildings 32 and 69 were release cleaned by a precautionary washdown. The water on the floor was collected by a WetVac, and was then transferred to a 165 gallon tank. The floors were encapsulated to comply with release criteria requirements.

The Rad Surveys of Buildings 78 and 81 indicated that there were no radiological concerns inside the buildings. However, in order to comply with the release cleaning criteria in the area of HWMU 35, the floor was mopped and the water was transferred to a 165 gallon tank.

Transfer to Larger Tanks
When full, the 165 gallon tanks were moved and the contents discharged into either one of three 2,500 gallon tanks, or into a 6,500 gallon tank. After the tanks were filled, a wastewater sample was taken and analyzed for contaminants. The wastewater was put on "hold" until the sampling results were known.

Sampling
Prior to the discharge to the WasteWater Treatment System (WWTS) at the AWWT, the samples were tested for isotopic radionuclides, heavy metals, volatile organic compounds, PCBs, oils and grease. The testing indicated that the wastewater exhibited heavy metals, uranium, thorium, and low PCB contamination. (Note: There are 1,599 analytes represented in the sample results; these results are available in a 23-page report, which is considered to be too voluminous for this report. The data is available to anyone upon request.)

Transfer to AWWT Facility
On the basis of the above sample summaries, all discharges were directed to the AWWT Slurry Dewatering Facility (SDF) for removal of radionuclides and heavy metals. The filtrate from the Slurry Dewatering was then routed to the headworks of the AWWT Phase 2 system, where any PCB contamination that remained was removed by activated carbon adsorption.

Table 4-1 shows that a total of 50,410 gallons was discharged through the FEMP wastewater treatment system (WWTS).

4.2 Radiological Air Monitoring

During the Th/Pl9 Complex above-grade D&D project, environmental air quality relied on a site-wide air monitoring program and one project-specific program to demonstrate that commitments in the OU3 Final Action Record of Decision were met. These programs were the Integrated Environmental Monitoring Plan (IEMP), as discussed in Section 3.6 of the OU3 Integrated RD/RA Work Plan, and the Th/Pl9 project-specific supplemental environmental monitoring program.

<u>Air Monitoring Data Recorded at FEMP Boundary</u>
The IEMP environmental radiological air emissions data from the sampling period of May 1997 through December 1998 indicated no discernable increases in radiological air emissions which may be attributable to the D&D of the Th/Pl9 Complex. This conclusion is supported by predictions of the project-specific CAP88PC computer model (7/22/96), which projected 0.002 mrem/year to the maximally exposed individual (MEI).

TABLE 4-1 PLANT 9 DECONTAMINATION WATER DISCHARGE SUMMARY

Request Number	Request Date	Approval Date	Discharge Date	Tank No.	Volume (gallons)
WWDR-98-E035	4/15/98	4/16/98	4/20/98	1	2500
WWDR-98-E038	4/15/98	4/24/98	5/15/98	2	2500
WWDR-98-E039	4/15/98	4/24/98	5/15/98	3	2500
WWDR-98-E049	5/13/98	5/13/98	5/19/98	4	6500
WWDR-98-E066	6/3/98	6/4/98	6/15/98	1	2500
WWDR-98-E067	6/3/98	6/4/98	6/25/98	2	2500
WWDR-98-E068	6/3/98	6/4/98	7/9/98	3	2500
WWDR-98-E102	7/14/98	7/20/98	7/21/98	4	6500
WWDR-98-E113	8/4/98	8/17/98	8/25/98	1	2500
WWDR-98-E114	8/4/98	8/17/98	8/25/98	2	2500
WWDR-98-E115	8/4/98	8/17/98	8/26/98	3	2500
WWDR-98-E124	9/1/98	9/2/98	9/3/98	4	6500
WWDR-98-E133	10/14/98	10/15/98	10/19/98	4	6500
WWDR-98-E134	10/14/98	10/15/98	10/19/98	3	1250
WWDR-99-E002	2/1/98	2/2/99	(Pending)	5	165
WWDR-99-E003	2/1/99	2/2/99	(Pending)	6	165
WWDR-99-E004	2/1/99	2/2/99	(Pending)	7	165
WWDR-99-E005	2/1/99	2/2/99	(Pending)	8	165
TOTAL VOLUME DISCHARGED					50410

Results from similar D&D projects (Plant 1, Plant 4, and Plant 7) historically indicated air emissions averaged approximately five percent of the DOE maximum off-site guideline of 0.1 pCi/m^3. The relationship between 0.1 pCi/m^3 and mrem/year may be understood by the conversion factors used to equate the two terms, if inhaled continuously (24 hours/day, 365 days/year) 0.1 pCi/m^3 of uranium in air will result in a dose of 100 mrem/year. It should be noted that various assumptions have been incorporated into this conversion factor. In addition to no increasing trends at the boundary (IEMP) fenceline monitors, the closest downwind monitors (AMS-2, AMS-8A, and AMS-22) indicated yearly (1998) average air concentrations of 6.2E-5, 1.2E-4, and 3.4E-5 pCi/m^3 respectively. These concentrations represent less than one percent of the 0.1 pCi/m^3 guideline and are within historical ranges of similar D&D projects.

Air Monitoring Data Recorded at Project Boundary

Throughout the project, radiological air samples were taken by five (5) supplemental air monitoring stations that were strategically placed at the project boundary. These locations are shown in Figure 4-1 as P9-1, P9-2, P9-3, P9-4, and P9-5.

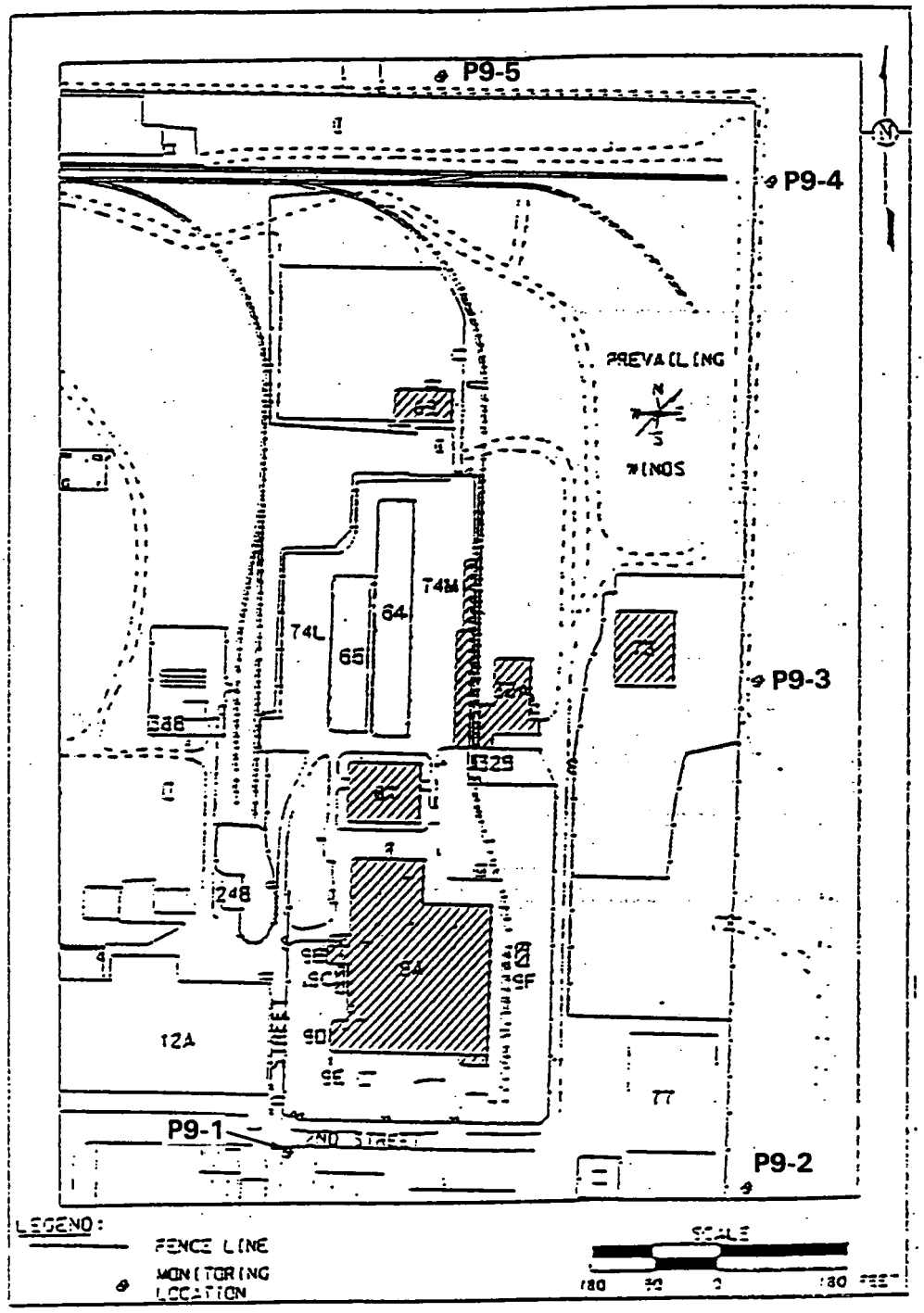

FIGURE 4-1 Air Monitoring Locations at Project Boundaries

Project-specific monitoring values are shown below in Table 4-2. 2139

TABLE 4-2 Monitor Values (pCi/m³)

MONITOR	MIN.	MAX.	AVG.
P9-1	7.5E-5	6.6E-2	3.2E-3
P9-2	6.2E-5	4.2E-3	8.9E-4
P9-3	1.5E-5	5.8E-3	7.8E-4
P9-4	2.0E-5	2.8E-3	3.1E-4
P9-5	2.1E-5	1.8E-3	2.8E-4

Section 2.4 of the Th/Pl9 D&D Implementation Plan requires an evaluation of engineering controls if air sample results exceed twice the maximum baseline value over four consecutive weeks. Prior to implementing D&D activities, baseline data from the five supplemental project monitors were established from October 10 through November 26, 1997.

Data from P9-1 monitor collected during the week ending May 22, 1998, indicated that the total uranium value was twice the maximum baseline value (2.0E-3 pCi/m³) for the fourth consecutive week (see Figure 4-2). It is important to note that the data, while exceeding twice the maximum baseline value, do not indicate that levels would pose an impact to the environment or the public, as verified through the IEMP environmental air monitoring data at the site boundary fenceline.

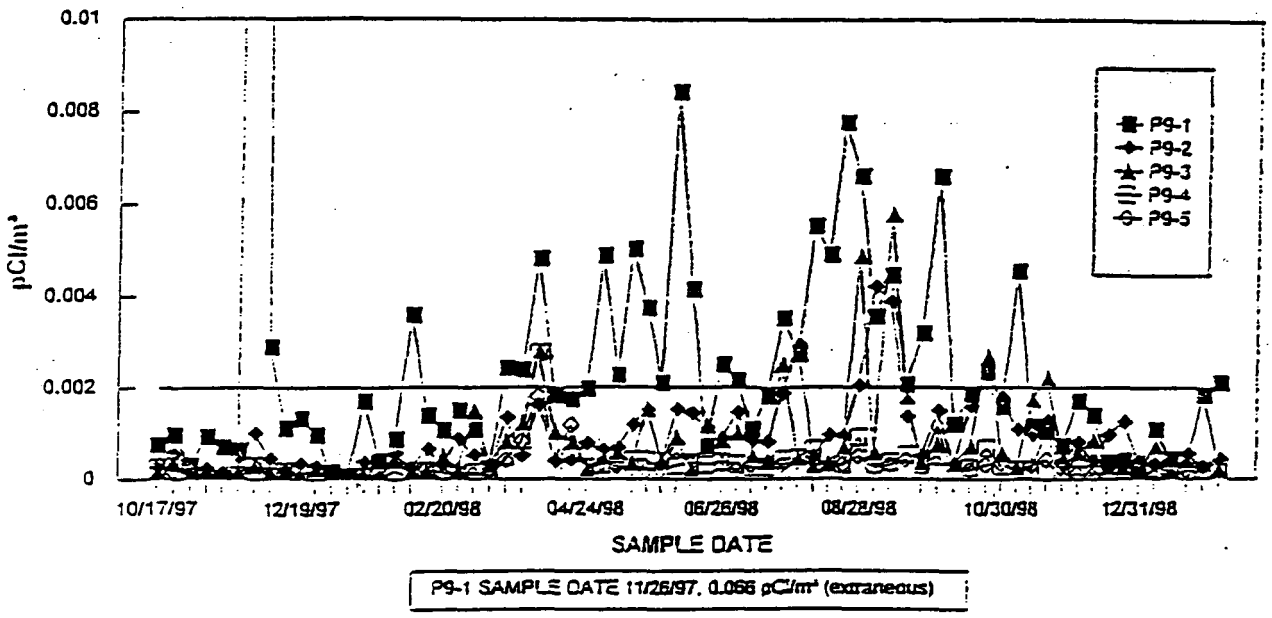

FIGURE 4-2 TOTAL URANIUM CONCENTRATION

Beginning in mid-March, 1998, monitor P9-1 had exceeded twice the maximum baseline for three consecutive weeks. In April, meetings were held by the Th/Pl9 D&D Project Team to evaluate the need for additional engineering controls. As a result, the following controls were implemented:

- Water misting was used during placement of the debris onto the 74W Pad;
- After debris was placed on the 74W Pad, lockdown was applied;
- The Building 9A vestibule was reconfigured to more effectively prevent air from flowing out of the building; and
- Tires of heavy equipment (i.e., fork lifts and bobcats) were washed down throughout the work days.

After the Th/Pl9 D&D Project Team implemented the additional engineering controls, monitor P9-1 remained above 2.0E-3 pCi/m^3. Since monitor P9-1 is the upwind monitor for this project, additional efforts were pursued to determine the source of the concentrations above baseline. FDF identified that since the time the baseline monitoring was conducted in November 1997, there were several changes in the activities near the Plant 9 Complex, and it was determined that the P9-1 monitor was being influenced by activities external to the Th/Pl9 D&D Project. The following changes in activities near the Plant 9 Complex were identified:

- The site transportation bus service route was changed in March, 1998, to proceed north on "D" Street (within 10 feet of the monitor) every 10 minutes, 8 hours per day;
- Plant 6 remedial activities (T-Hopper Project) were initiated in February 1998, which included the daily transportation of process-related materials and the opening of roll-up doors during operations;
- Deteriorated uranium derbies were stored directly west of the P9-1 sampler, with some visible gaps in tarps used to cover these derbies; and
- Storage containers were placed directly next to the monitor, creating a wind shear resuspending dust in the area.

As a result of the new activities identified, starting in July, additional engineering controls were implemented in the area south of the Th/Pl9 Complex which assisted in mitigating uranium concentrations at monitor P9-1. These additional engineering controls included:

- Water trucks were used to periodically wet down the roads;
- The Plant 6 Project placed a special focus on housekeeping throughout the work areas;
- The tarps over the uranium derbies were replaced; and
- The storage containers were relocated.

The above controls were kept in place throughout the remainder of the project.

It should be noted that the average total uranium concentrations for the Th/Pl9 D&D Project were within historical ranges of the Plant 1, 4, and 7 projects during similar work activities.

4.3 Area Monitoring for Asbestos

During the period of 10/5/98 through 10/22/98, a total of sixty-five (65) air samples were collected at locations along the construction fence line around the perimeter of the Th/Pl9 Complex during transite removal. All sample results were in the range of 0.006 f/cc to less than 0.001 f/cc. None of the air samples collected during this period exceeded the Ohio Department of Health criteria of 0.01 f/cc for areas outside asbestos work areas.

A similar study was conducted from 10/26/98 through 11/17/98. Seventy-five (75) samples were collected, and the sample results were in the range of 0.006 f/cc to less than 0.002 f/cc.

These results were likewise well below the Ohio Department of Health criteria of 0.01 f/cc for areas outside asbestos work areas.

5.0 LESSONS LEARNED

Scabbling
As discussed in Section 2.2.1, a Rotary Drum Planer (RDP) scabbling system was used in two areas of Building 9A to remove concrete that was contaminated with Technetium 99. The specification for the depth of cut stated that at least one inch of concrete had to be removed.

In Process Area 2 of Building 9A, the mean removal depth was over two inches. Investigation showed that the concrete contained large aggregate stones which the carbide tips of the drum dislodged, thereby removing more material than was desired.

The lesson learned was that it is very difficult to use the RDP scabbling system to make a precise depth of cut when the concrete contains large aggregate (stones).

Non-process piping
During the dismantling of Building 9A, it became apparent that the non-process piping could more efficiently and safely be removed during structural dismantlement. Future Requests for Proposals for D&D projects will reflect this change, with an anticipated cost savings.

Wastewater Handling
The 2,500 gallon and the 6,500 gallon wastewater accumulation tanks should be placed next to the project boundary. When the tanks are full and the sampling results known, the hose of the FEMP "Supersucker" can then drain the contents of the tanks. This system prevents excess handling of the wastewater.

Documenting Equipment Condition
Per terms of the D&D contract, the Contractor was allowed to use Government owned contaminated equipment. If the equipment was damaged during the project to any extent, it was difficult to prove whether or not the Contractor caused the damage. The solution was to photograph or videotape the condition of the equipment prior to Contractor usage.

Waste Handling

The Th/Pl9 Complex was the first project that permitted the commingling of material categories A, B, D, and E, and it also allowed the separation of category I debris into I2 (not compactable) and I4 (compactable). These modifications to debris handling resulted in more efficient operations.

ATTACHMENT 1

VERIFICATION OF SCABBLING DEPTH FOR PROCESS AREAS 2 AND 4 OF BUILDING 9A

This page intentionally left blank

Table 1: Pre and Post - Scabble Elevations
Building 9, Section 2

	PRE - SCABBLE				POST - SCABBLE				DEPTH REMOVED	
STATION	BS	HI	FS	ELEV (ft.)	BS	HI	FS	ELEV (ft.)	Δ (ft.)	Δ (in.)
BM4	1.064	11.064		10.000	0.417	10.417		10.000		
H6			4.964	6.100			4.475	5.942	0.158	1.896
H5			4.944	6.120			4.472	5.945	0.175	2.100
H4			5.007	6.057			4.509	5.908	0.149	1.788
H3.6			4.913	6.151			4.546	5.872	0.279	3.348
H3.0			4.914	6.150			4.401	6.016	0.134	1.608
G6			4.942	6.122			4.447	5.970	0.152	1.824
G5			4.914	6.150			4.406	6.011	0.139	1.668
G4			4.943	6.121			4.483	5.924	0.197	2.364
G3.6			4.900	6.164			4.459	5.958	0.206	2.472
G3			4.904	6.160			4.468	5.948	0.212	2.544
F6			4.942	6.122			4.491	5.926	0.196	2.352
F5			4.901	6.163			4.448	5.969	0.194	2.328
F4			4.910	6.154			4.417	6.000	0.154	1.848
F3.6			4.885	6.179			4.431	5.986	0.193	2.316
F3			4.883	6.181			4.424	5.993	0.188	2.256
E6			4.950	6.114			4.434	5.983	0.131	1.572
E5			4.940	6.124			4.450	5.967	0.157	1.884
E4			5.002	6.062			4.529	5.888	0.174	2.088
E3.6			4.948	6.116			4.455	5.962	0.156	1.872
E3			4.875	6.189			4.395	6.022	0.167	2.004
D6			4.946	6.118			4.439	5.978	0.140	1.680
D5			4.925	6.139			4.407	6.010	0.129	1.548
D4			4.941	6.123			4.481	5.956	0.167	2.004
C6			4.922	6.142			4.514	5.903	0.239	2.868
C5			4.918	6.146			4.412	6.005	0.141	1.692
C4			4.907	6.157			4.437	5.980	0.177	2.124
B6			4.925	6.139			4.487	5.930	0.209	2.508
B5			4.968	6.096			4.451	5.966	0.130	1.560
B4			4.946	6.118			4.451	5.966	0.152	1.824
A6			4.946	6.118			4.489	5.928	0.190	2.280
A5			4.970	6.094			4.453	5.964	0.130	1.560
A4			4.964	6.100			4.483	5.934	0.166	1.992
OA6.7			4.989	6.075			4.526	5.891	0.184	2.208
OA6			4.977	6.087			4.525	5.892	0.195	2.340
OA5			4.992	6.072			4.517	5.900	0.172	2.064
OA4			4.983	6.081			4.529	5.888	0.193	2.316
OB6.7			4.991	6.073			4.525	5.892	0.181	2.172
OB6			4.976	6.088			4.511	5.906	0.182	2.184
OB5			4.982	6.082			4.529	5.888	0.194	2.328
OB4			4.968	6.096			4.535	5.882	0.216	2.592
OC6.7			4.965	6.099			4.512	5.905	0.194	2.328
OC6			4.963	6.101			4.477	5.940	0.161	1.932
OC5			4.952	6.112			4.591	5.826	0.286	3.432
OC4			4.982	6.102			4.553	5.864	0.238	2.856
OD6.7			4.968	6.096			4.565	5.852	0.244	2.928
OD6			4.976	6.088			4.473	5.944	0.144	1.728
OD5			4.966	6.098			4.543	5.874	0.224	2.688
OD4			4.974	6.090			4.504	5.913	0.177	2.124

MEAN	0.177	2.124
σ	0.037	0.442

Table 2: Pre and Post - Scabble Elevations
Building 9, Section 4

	PRE - SCABBLE				POST - SCABBLE				DEPTH REMOVED	
STATION	BS	HI	FS	ELEV (ft.)	BS	HI	FS	ELEV (ft.)	Δ (ft.)	Δ (in.)
BM1A	3.887	13.887		10.000	3.672	13.672		10.000		
9.5OD			4.796	9.091			4.709	8.963	0.128	1.536
9OD			4.762	9.125			4.672	9.000	0.125	1.500
8OD			4.775	9.112			4.662	9.010	0.102	1.224
7OD			4.775	9.112			4.656	9.016	0.096	1.152
10.5OC			4.785	9.102			4.689	8.983	0.119	1.428
10OC			4.785	9.102			4.670	9.002	0.100	1.200
9OC			4.788	9.099			4.722	8.950	0.149	1.788
8OC			4.747	9.140			4.652	9.020	0.120	1.440
7OC			4.770	9.117			4.660	9.012	0.105	1.260
OB9.5			4.784	9.103			4.690	8.982	0.121	1.452
OB9			4.769	9.118			4.693	8.979	0.139	1.668
OB8			4.784	9.103			4.799	8.873	0.230	2.760
OB8'			4.762	9.125			4.660	9.012	0.113	1.356
OB7			4.770	9.117			4.763	8.909	0.208	2.496
A8'			4.782	9.105			4.712	8.960	0.145	1.740
B8'			4.772	9.115			4.656	9.016	0.099	1.188
C8'			4.720	9.167			4.653	9.019	0.148	1.776
D8'			4.730	9.157			4.671	9.001	0.156	1.872
A7			4.734	9.153			4.741	8.931	0.222	2.664
B7			4.710	9.177			4.747	8.925	0.252	3.024
C7			4.698	9.189			4.626	9.046	0.143	1.716
D7			4.725	9.162			4.636	9.036	0.126	1.512
A6.5			4.722	9.165			4.649	9.023	0.142	1.704
B6.5			4.716	9.171			4.658	9.014	0.157	1.884
C6.5			4.681	9.206			4.603	9.069	0.137	1.644
D6.5			4.704	9.183			4.653	9.019	0.164	1.968
D11		13.910	4.813	9.097			4.755	8.917	0.180	2.160
D10			4.811	9.099			4.719	8.953	0.146	1.752
D9			4.814	9.096			4.715	8.957	0.139	1.668
C11			4.797	9.113			4.694	8.978	0.135	1.620
C10			4.788	9.122			4.677	8.995	0.127	1.524
C9			4.796	9.114			4.702	8.970	0.144	1.728
B11			4.817	9.093			4.674	8.998	0.095	1.140
B10			4.806	9.104			4.689	8.983	0.121	1.452
B9			4.816	9.094			4.744	8.928	0.166	1.992
A11			4.804	9.106			4.701	8.971	0.135	1.620
A10			4.796	9.114			4.690	8.982	0.132	1.584
A9			4.829	9.081			4.705	8.967	0.114	1.368
11OB'			4.842	9.068			4.729	8.943	0.125	1.500
10OB'			4.830	9.080			4.700	8.972	0.108	1.296
9OB'			4.811	9.099			4.695	8.977	0.122	1.464

MEAN	0.135	1.620
σ	0.036	0.428

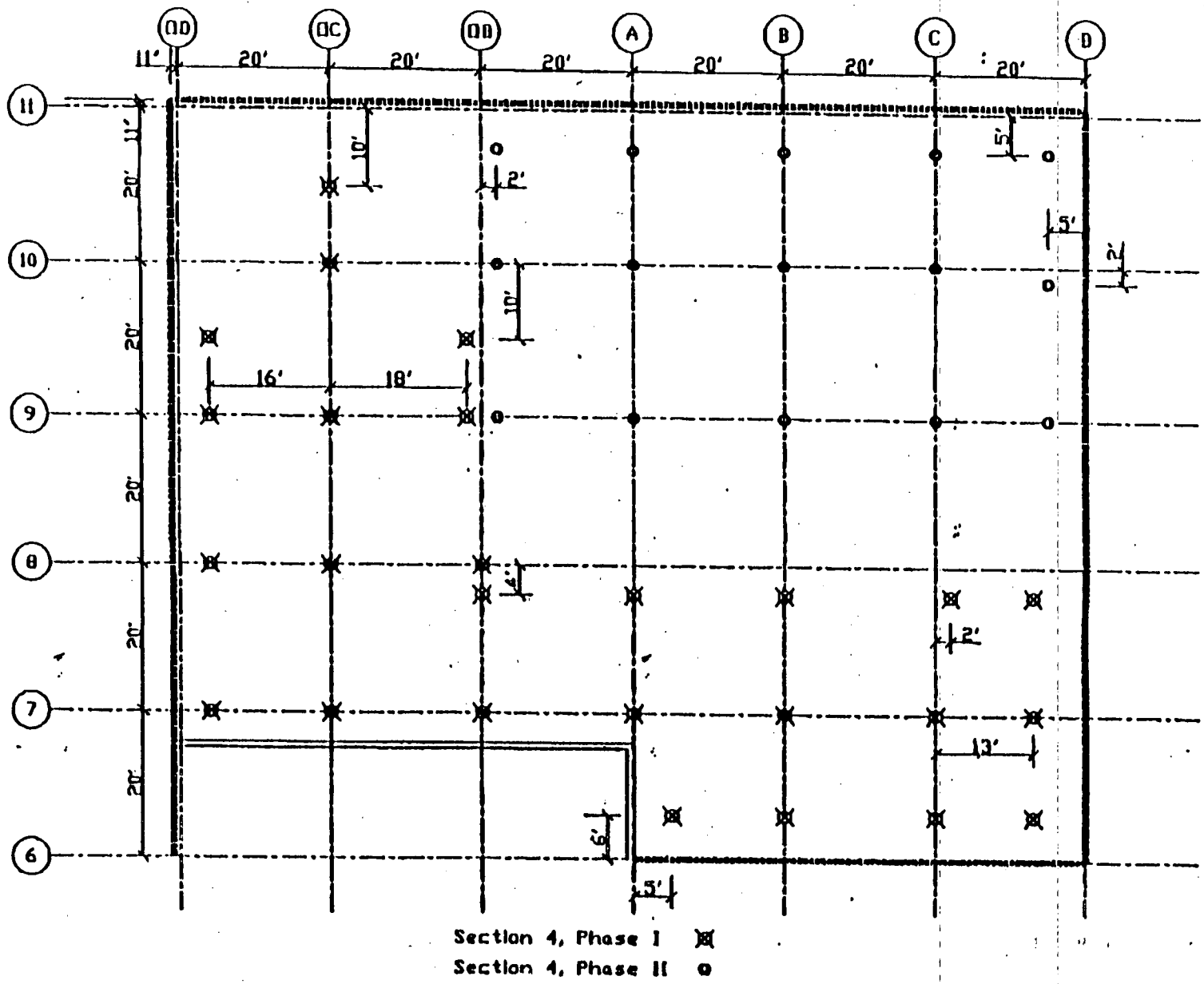

Figure 2: Grid Map – Section 4

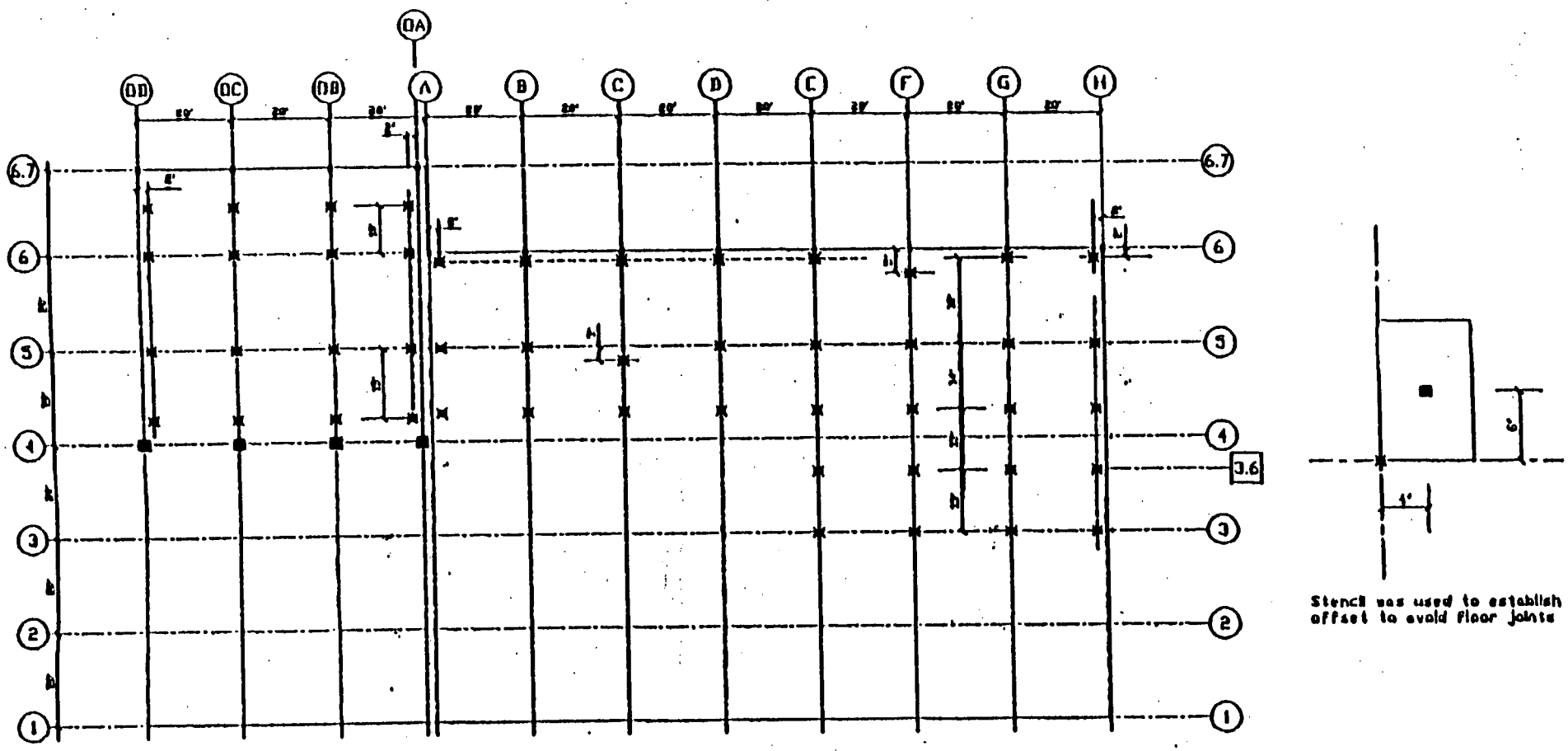

Figure 1: Grid Map - Section 2

2139

ATTACHMENT 2

LETTER TO OEPA REQUESTING HWMU NO. 35 CLOSURE

This page intentionally left blank

Department of Energy
Ohio Field Office
Fernald Area Office
P. O. Box 538705
Cincinnati, Ohio 45253-8705
(513) 648-3155

2139

JUN 08 1998

DOE-0846-98

Mr. Phil Harris
Ohio Environmental Protection Agency
Division of Hazardous Waste Management
Southwest District Office
401 East 5th Street
Dayton, Ohio 45402-2911

Dear Mr. Harris:

CONTRACT DE-AC24-92OR21972, CERTIFICATION OF CLOSURE FOR HAZARDOUS WASTE MANAGEMENT UNIT NUMBER 35

References:
1) Letter and Director's Final Findings & Orders (DF&O), Crepeau to Hamric and Bradburne dated June 6, 1996.

2) Letter, Reising to Harris, "Proposed Reduction in Hazardous Waste Management Unit Inspection Frequencies," dated December 22, 1997.

3) Letter, Reising to Saric and Schneider, "Transmittal of Final Operable Unit 3 Thorium/Plant 9 Complex Implementation Plan," dated August 27, 1997.

4) Letter, Reising to Saric and Schneider, "Transmittal of the Final Operable Unit 3 Integrated Remedial Design/Remedial Action Work Plan," dated June 19, 1997.

The purpose of this letter is to request concurrence from Ohio Environmental Protection Agency (OEPA) to close Hazardous Waste Management Unit (HWMU) Number 35 Plant 9 Warehouse (Building 81) under the Comprehensive Environmental Response, Compensation, and Liability Act/Resource Conservation and Recovery Act (CERCLA/RCRA) Integrated process. This action satisfies requirements of the Director's Final Findings & Orders (DF&O) (Reference 1) and is in accordance with the final remedies contained in the Operable Unit 3 (OU3) Record of Decision (ROD). A summary of the closure activities for the Plant 9 Warehouse will also be included in the Project Completion Report for the Thorium/Plant 9 Complex. The report is scheduled for submittal within 60 days after completing Decontamination and Dismantlement (D&D) activities of the complex.

Recycled and Recyclable

36

Also, included in this transmittal is information the OEPA requested in February 1998 concerning the history and usage of the Plant 9 Warehouse.

Background

The Plant 9 Warehouse was constructed in 1988. The building was included in the Fernald Environmental Management Project's (FEMP) March 22, 1989, revision to Part A of the RCRA Part B Permit Application since the warehouse would be used to store RCRA characteristic and/or listed hazardous wastes. The unit was designated to store waste with the following EPA hazardous waste codes: F001, F002, F005, D002, D004, D005, D006, D007, D008, D009 D010, D011, D018, D019, D029, D039, and D040.

Hazardous wastes were first stored in Building 81 on August 27, 1990. An examination of FEMP records documented continuous weekly inspections of Building 81, beginning in August 1990 through early December 1990 and continuing from March 1991 through the present time (Note: Some inspection records between December 1990 and March 1991 could not be located). On December 22, 1997, (Reference 2), DOE-FEMP requested concurrence from OEPA to reduce inspections of Building 81 from weekly to annually, since all hazardous waste was removed from the building in October 1997.

Presently, sections of Building 81 are used as a worker change facility for Plant 9 D&D, an office area, and a staging area for some chemical products (e.g., typical household cleaning agents, paints). The chemicals were recently removed from Plant 9 as part of that building's preparation for demolition and are stored in fireproof cabinets awaiting reuse.

In February 1998, OEPA raised some concerns about the use of Building 81 as an office area based on its prior use as a RCRA storage warehouse. For conversion to its current use, the following took place: Curbs were removed, radiological surveys were conducted, and a High-Efficiency Particulate Air (HEPA) vacuum was used to clean the floors. A wet vacuum was also used on the floors in the exposed office areas, as recommended by OEPA in February 1998.

Spill History

As stated in the approved OU3 Thorium/Plant 9 Complex Implementation Plan (Reference 3), the HWMU floor surfaces were not intended to be rinsed for RCRA purposes prior to decontamination. The basis for this determination was that facility records between 1990 and 1997 indicated that only seven RCRA spills occurred in the HWMU, the largest estimated to be 16 fluid ounces.

For each spill event, the wastes were cleaned up promptly using absorbent pads. Since containers were stored in herculite diked containment areas, no waste residues were able to reach the floor prior to cleanup. In addition, prior to any reported spills in the area, any cracks in the floor had been sealed and the floor coated with a chemically resistant

rubberized compound, creating an impermeable surface. Based on the spill reports and process knowledge of the area, there was no reason to believe that the concrete debris from the slab will exhibit a RCRA characteristic. Spill records are maintained in the FEMP's release evaluation files.

Remedial Action

Closure of HWMU Number 35 will eliminate future inspections of the unit, and also allow for removal of posted HWMU signs and barriers. Consistent with the approved RCRA/CERCLA Integration strategy discussed in Section 3.5.3.3 of the OU3 Integrated Remedial Design/Remedial Action (RD/RA) Work Plan (Reference 4) and Section 3.13 of the Implementation Plan for the Thorium/Plant 9 Complex (Reference 3), the HWMU Number 35 closure will be initiated without requirements for sampling or rinsing due to the management and spill history of the unit. All containers of hazardous wastes have been removed from the building. No additional hazardous waste will be stored in the building prior to its demolition. The present schedule calls for demolition of the building to begin in November/December of 1998.

A revised Part B Permit Application was submitted to the OEPA on May 29, 1998. The revised Part B Permit Application will incorporate changes based on the determination for HWMU Number 35, reflecting this administrative action, and will delete any references to Plant 9 Warehouse (Bldg. 81) as a RCRA hazardous waste storage unit.

If you have any questions, please contact Robert Danner of my staff at (513) 648-3167.

Sincerely,

Johnny Reising

Johnny W. Reising
Fernald Remedial Action
Project Manager

FEMP:Danner

cc:

J. Saric, USEPA-V, SRF-5J
T. Schneider, OEPA-Dayton
J. Trygier, DOE-FEMP
T. J. Walsh, FDF/65-2

This page intentionally left blank

2139

ATTACHMENT 3

LETTER FROM OEPA EXPLAINING TERMS OF HWMU NO. 35 CLOSURE

This page intentionally left blank

OhioEPA
State of Ohio Environmental Protection Agency
Southwest District Office

401 East Fifth Street
Dayton, OH 45402-2911

TELE: (937) 285-6357 FAX: (937) 285-6249

George V. Voinovich, Governor
Nancy P. Hollister, Lt. Governor
Donald R. Schregardus, Director

2139

August 5, 1998

RE: U.S. DOE-FEMP
OH6 890 008 976
HAZARDOUS WASTE
HAMILTON COUNTY

Mr. Johnny W. Reising, Project Manager
U.S. DOE-FEMP
P.O. Box 538705
Cincinnati, Ohio 45253-8705

Reference: Letter; J. Reising, DOE, to P. Harris, OEPA, "CONTRACT DE-AC24-92OR21972, CERTIFICATION OF CLOSURE FOR HAZARDOUS WASTE MANAGEMENT UNIT NUMBER 35", dated June 8, 1998.

Dear Mr. Reising:

In the above referenced letter, you request concurrence from Ohio EPA to close HWMU No. 35 (Plant 9 Warehouse - Bldg. 81) under the CERCLA/RCRA Integrated Closure Agreement, established by Ohio EPA DF&O's in June, 1996.

I concur with the described remedial action and activity undertaken to achieve closure status for this unit, however, this office will not provide acknowledgment of closure for hazardous waste units on the integrated-closure list, until such time as all related and scheduled CERCLA documentation has been submitted.

In order to facilitate administrative controls and scheduled remedial activity, DOE may cease hazardous waste inspections of HWMU No. 35, as well as remove posted signs and barriers related to hazardous waste.

Should you have any questions in this matter, please contact me at (937) 285-6090.

Sincerely,

Phillip C. Harris
Division of Hazardous Waste Management

cc: Terry Hagen, FDF

42

Printed on Recycled Paper

This page intentionally left blank

2139

ATTACHMENT 4

SWIFTS REPORT FOR CONTAINERS OF D&D WASTE

This page intentionally left blank

SITE-WIDE INFORMATION FORECASTING AND TRACKING SYSTEM (SWIFTS)

The following report represents activities associated with materials generated by the Th/Pl9 D&D Project that have been destined to be placed in an off-site disposal facility. Below is a key to interpret the column headings.

Column 1 - INV. NO.
Inventory Number: The number assigned to the container for tracking.

Column 2 - P. O.
Production Order Number: The "W" indicates that the material is waste, and the "095" is an isotopic value of 0.95% U235. (Reference: IM-7004 Chapter 1, "FEMP LOT MARKING AND COLOR CODING SYSTEM)

Column 3 - SRC
Source Code: An indicator of the origin of the waste - e.g., 900 = Plant 9, 905 = MAWS.

Column 4 - C
Class Code: "V" indicates that the material is enriched waste (>0.07% U235).

Column 5 - MAT
Material Type: Indicates the type of waste - e.g., 011 represents contaminated soil, rocks, sand, bricks, and ceramics. This also includes concrete.

Column 6 - SEQ
Sequence: Indicates the month that the container was filled - e.g., 0440 = August, 1998

Column 7 - ITEM #
Indicates the item number of the container that is generated within a particular lot.

Column 8 - LOCA
The location of the container as of February 11, 1999 - e.g., 0001 indicates the Plant 1 Pad.

Column 9 - MBA
Material Balance Account: "690" is the account number established for enriched material that is either placed into storage, or will be placed into storage, at the Plant 1.

Column 10 - STATUS
Shows that the container is "ACTIVE" in that it is either in storage, in a staging area, or waiting to be placed into storage or another type of disposition.

Column 11 - MEF
Material Evaluation Form Number: The number of the MEF.

Column 12 - WASTE TYPE
Indicates characterization status.

Column 13 - INVENTORY DESCRIPTION
Describes the material in the container.

This page intentionally left blank

INV.NO	P.O. SRC C MAT SEQ	ITEM#	NET	LOCA	MBA	STATUS	MEF	WASTE TYPE	INVENTORY_DESCRIPTION
173838	W095 900 V 003 1437	000001	210.00	0001	690	ACTIVE		UNCHARACTERIZED	GLASS
174416	W095 900 V 003 3445	000001	0.00	0081	690	ACTIVE		UNCHARACTERIZED	EMTPY OIL CONTAINERS AND EMPTY GREASE TUBES (PLASTIC)
178420	W095 900 V 003 4437	000001	50.00	0001	690	ACTIVE	406	NON-RCRA	EMPTY AEROSOL CANS
173006	W095 900 V 003 4437	000002	50.00	0001	690	ACTIVE	406	NON-RCRA	EMPTY AEROSOL CANS
175482	W095 900 V 003 4440	000001	692.00	0001	690	ACTIVE		UNCHARACTERIZED	RAILROAD SPIKES
176006	W095 900 V 003 4440	000002	542.00	0001	690	ACTIVE		UNCHARACTERIZED	BALLAST (NON-PCB)
177598	W095 900 V 003 4440	000003	465.00	0001	690	ACTIVE		UNCHARACTERIZED	BALLAST (NON-PCB)
177597	W095 900 V 003 4441	000001	55.00	0001	690	ACTIVE		UNCHARACTERIZED	EMPTY AEROSOL CANS
178486	W095 900 V 003 4441	000002	61.00	0001	690	ACTIVE		UNCHARACTERIZED	EMPTY AEROSOL CANS
178616	W095 900 V 003 4441	000003	47.00	0001	690	ACTIVE		UNCHARACTERIZED	EMPTY AEROSOL CANS
178615	W095 900 V 003 4441	000004	145.00	0001	690	ACTIVE		UNCHARACTERIZED	NON-PCB BALLAST
181346	W095 900 V 003 4441	000005	530.00	0001	690	ACTIVE		UNCHARACTERIZED	NON-PCB BALLAST
181198	W095 900 V 003 4441	000006	379.00	0001	690	ACTIVE		UNCHARACTERIZED	NON-PCB BALLAST
181372	W095 900 V 003 4441	000007	483.00	0001	690	ACTIVE		UNCHARACTERIZED	NON-PCB BALLAST
181347	W095 900 V 003 4441	000008	435.00	0001	690	ACTIVE		UNCHARACTERIZED	NON-PCB BALLAST
177575	W095 900 V 003 4441	000009	201.00	0001	690	ACTIVE		UNCHARACTERIZED	NON-PCB BALLAST
181316	W095 900 V 003 4441	000010	441.00	0001	690	ACTIVE		UNCHARACTERIZED	NON-PCB BALLAST
184418	W095 900 V 003 4442	000001	0.00	0004	699	ACTIVE		UNCHARACTERIZED	LATHE
184419	W095 900 V 003 4442	000002	0.00	0004	699	ACTIVE		UNCHARACTERIZED	LATHE
184420	W095 900 V 003 4442	000003	0.00	0004	699	ACTIVE		UNCHARACTERIZED	LATHE
184421	W095 900 V 003 4442	000004	0.00	0004	699	ACTIVE		UNCHARACTERIZED	LATHE
175093	W095 900 V 003 4442	000005	0.00	0081	690	ACTIVE		UNCHARACTERIZED	OILY METAL PIPE
182836	W095 900 V 003 4443	000001	0.00	0009	690	ACTIVE		UNCHARACTERIZED	EMPTY AEROSOL CANS
182811	W095 900 V 003 4443	000002	0.00	0009	690	ACTIVE		UNCHARACTERIZED	EMPTY AEROSOL CANS
183532	W095 900 V 003 4445	000001	0.00	0081	690	ACTIVE		UNCHARACTERIZED	METAL FROM HOIST
183519	W095 900 V 003 4445	000002	0.00	0081	690	ACTIVE		UNCHARACTERIZED	METAL FROM HOIST
183853	W095 900 V 003 4445	000003	0.00	0081	690	ACTIVE		UNCHARACTERIZED	METAL FROM HOIST SHAFT
174417	W095 900 V 003 4445	000004	0.00	0081	690	ACTIVE		UNCHARACTERIZED	OILY METAL PIPE
177536	W095 900 V 003 5443	000001	0.00	0009	690	ACTIVE		UNCHARACTERIZED	GRAVEL AND CLEAN OIL DRY
173841	W095 900 V 003 7437	000001	169.00	0001	690	ACTIVE		UNCHARACTERIZED	OILY RAGS, TOWELS, GLOVES
300061	W095 900 V 003 7438	000001	193.00	0001	690	ACTIVE	2819	NON-RCRA	OILY RAGS AND CLEAN UP
173908	W095 900 V 003 7438	000002	55.00	0001	690	ACTIVE		UNCHARACTERIZED	EMPTY OIL CONTAINERS
173905	W095 900 V 003 7438	000003	47.00	0001	690	ACTIVE		UNCHARACTERIZED	OILY RAGS
176003	W095 900 V 003 7438	000004	422.00	0001	690	ACTIVE	2819	NON-RCRA	OILY SLUDGE,CLEAN UP, AND RAGS
174424	W095 900 V 003 7438	000005	317.00	0001	690	ACTIVE	2819	NON-RCRA	OILY RAGS AND CLEAN UP
181140	W095 900 V 003 7440	000001	325.00	0001	690	ACTIVE		UNCHARACTERIZED	OIL DRY AND FLOOR SWEEPINGS
181160	W095 900 V 003 7440	000002	283.00	0001	690	ACTIVE		UNCHARACTERIZED	OIL DRY AND FLOOR SWEEPINGS
177615	W095 900 V 003 7441	000001	0.00	0009	690	ACTIVE		UNCHARACTERIZED	OIL DRY AND FLOOR SWEEPINGS
181362	W095 900 V 003 7441	000002	0.00	0009	690	ACTIVE		UNCHARACTERIZED	OIL DRY
181284	W095 900 V 003 7441	000003	0.00	0009	690	ACTIVE		UNCHARACTERIZED	OIL DRY
181364	W095 900 V 003 7441	000004	0.00	0009	690	ACTIVE		UNCHARACTERIZED	OIL DRY
181235	W095 900 V 003 7441	000005	0.00	0009	690	ACTIVE		UNCHARACTERIZED	OIL DRY
181196	W095 900 V 003 7441	000006	474.00	0001	690	ACTIVE		UNCHARACTERIZED	OIL DRY
181129	W095 900 V 003 7441	000007	0.00	0009	690	ACTIVE		UNCHARACTERIZED	OIL DRY
173831	W095 900 V 003 7441	000008	75.00	0001	690	ACTIVE		UNCHARACTERIZED	OILY RAGS
177532	W095 900 V 003 7441	000009	188.00	0001	690	ACTIVE		UNCHARACTERIZED	OILY CLOTH FILTERS
177573	W095 900 V 003 7441	000010	127.00	0001	690	ACTIVE		UNCHARACTERIZED	OILY CLOTH FILTERS
178614	W095 900 V 003 7441	000011	0.00	0009	690	ACTIVE		UNCHARACTERIZED	OILY RAGS AND FILTERS
183809	W095 900 V 003 7441	000012	0.00	0009	690	ACTIVE		UNCHARACTERIZED	OIL DRY
173834	W095 900 V 003 7441	000013	81.00	0001	690	ACTIVE		UNCHARACTERIZED	OILY PLASTIC TUBING
183534	W095 900 V 003 7443	000001	0.00	0009	690	ACTIVE		UNCHARACTERIZED	OIL DRY AND SWEEPINGS
182863	W095 900 V 003 7445	000001	0.00	0081	690	ACTIVE		UNCHARACTERIZED	OILY RAGS
176010	W095 900 V 003 7445	000002	0.00	0081	690	ACTIVE		UNCHARACTERIZED	OILY FLOOR DRY
183552	W095 900 V 003 7445	000003	0.00	0009	690	ACTIVE		UNCHARACTERIZED	OIL DRY
182831	W095 900 V 003 7445	000004	0.00	0009	690	ACTIVE		UNCHARACTERIZED	OIL DRY FROM SHEAR
171911	W095 900 V 003 8429	000001	0.00	0009	690	ACTIVE	3201	NON-RCRA	VACUUM FILTERS AND CONCRETE DUST FROM INSIDE PLANT 9

48

21139

INV.NO	P.O.	SRC	C	MAT	SEQ	ITEM#	NET	LOCA	MBA	STATUS	MEF	WASTE TYPE	INVENTORY_DESCRIPTION
W176002	W095	900	V	003	8437	000001	282.00	0001	690	ACTIVE		UNCHARACTERIZED	FLOOR SWEEPINGS
W165294	W095	900	V	003	8437	000002	236.00	0001	690	ACTIVE		UNCHARACTERIZED	FLOOR SWEEPINGS
W174420	W095	900	V	003	8437	000003	168.00	0001	690	ACTIVE		UNCHARACTERIZED	FLOOR SWEEPINGS
W173906	W095	900	V	003	8438	000001	132.00	0001	690	ACTIVE	2841	NON-RCRA	FLOOR SWEEPINGS
W176011	W095	900	V	003	8440	000003	288.00	0001	690	ACTIVE		UNCHARACTERIZED	FLOOR SWEEPINGS
W177600	W095	900	V	003	8441	000001	138.00	0001	690	ACTIVE		UNCHARACTERIZED	FLOOR SWEEPINGS
W174421	W095	900	V	003	8441	000002	380.00	0001	690	ACTIVE		UNCHARACTERIZED	FLOOR SWEEPINGS
W183590	W095	900	V	003	8443	000001	0.00	0009	690	ACTIVE		UNCHARACTERIZED	FLOOR CLEANINGS FROM VACUUM
W181115	W095	900	V	003	8443	000002	0.00	0009	690	ACTIVE		UNCHARACTERIZED	FLOOR SWEEPINGS
W184450	W095	900	V	003	8443	000003	0.00	0009	690	ACTIVE		UNCHARACTERIZED	FLOOR SWEEPINGS
W173418	W095	900	V	003	A438	000001	27800.00	0001	699	ACTIVE		UNCHARACTERIZED	SCRAP METAL, SCRAP WOOD, PAPER, PLASTIC, ELECTRICAL EQU
W173054	W095	900	V	003	A439	000002	20650.00	0001	699	ACTIVE		UNCHARACTERIZED	PROCESS AREA MACHINERY, METAL SKIDS, PLASTIC, SCRAP WOO
W173198	W095	900	V	003	A440	000001	21550.00	0001	699	ACTIVE		UNCHARACTERIZED	DRILL PRESS, FURNACE POT, DUST COLLECTOR
W173310	W095	900	V	003	A440	000002	12950.00	0001	699	ACTIVE		UNCHARACTERIZED	SCRAP METAL AND WOOD
W173163	W095	900	V	003	A440	000003	0.00	0071	699	ACTIVE		UNCHARACTERIZED	MISC. PROCESS EQUIPMENT, FIBERGLASS INSULATION
W173051	W095	900	V	003	A441	000001	0.00	0001	699	ACTIVE		UNCHARACTERIZED	PROCESS AREA SCRAP, WOOD
W160615	W095	742	V	011	A438	000001	0.00	0001	699	ACTIVE		UNCHARACTERIZED	ACID BRICK
W169546	W095	742	V	011	A438	000002	0.00	0001	699	ACTIVE		UNCHARACTERIZED	ACID BRICK
W169328	W095	742	V	011	A438	000003	0.00	0001	699	ACTIVE		UNCHARACTERIZED	ACID BRICK
W169349	W095	742	V	011	A438	000004	0.00	0001	699	ACTIVE		UNCHARACTERIZED	ACID BRICK
W172938	W095	742	V	011	A438	000005	0.00	0069	699	ACTIVE		UNCHARACTERIZED	ACID BRICK
W169347	W095	742	V	011	A438	000006	0.00	0001	699	ACTIVE		UNCHARACTERIZED	ACID BRICK
W169545	W095	742	V	011	A438	000007	0.00	0001	699	ACTIVE		UNCHARACTERIZED	ACID BRICK
W169541	W095	742	V	011	A438	000008	0.00	0001	699	ACTIVE		UNCHARACTERIZED	ACID BRICK
W169346	W095	742	V	011	A438	000009	0.00	0001	699	ACTIVE		UNCHARACTERIZED	ACID BRICK
W169542	W095	742	V	011	A438	000010	0.00	0001	699	ACTIVE		UNCHARACTERIZED	ACID BRICK
W153048	W095	742	V	011	A438	000011	0.00	0001	699	ACTIVE		UNCHARACTERIZED	ACID BRICK
W160614	W095	742	V	011	A438	000012	0.00	0001	699	ACTIVE		UNCHARACTERIZED	ACID BRICK
W169330	W095	742	V	011	A438	000013	0.00	0001	699	ACTIVE		UNCHARACTERIZED	ACID BRICK
W169329	W095	742	V	011	A438	000014	0.00	0001	699	ACTIVE		UNCHARACTERIZED	ACID BRICK
W169333	W095	742	V	011	A438	000015	0.00	0001	699	ACTIVE		UNCHARACTERIZED	ACID BRICK
W169336	W095	742	V	011	A438	000016	0.00	0001	699	ACTIVE		UNCHARACTERIZED	ACID BRICK
W169348	W095	742	V	011	A438	000017	0.00	0001	699	ACTIVE		UNCHARACTERIZED	ACID BRICK
W169335	W095	742	V	011	A438	000018	0.00	0001	699	ACTIVE		UNCHARACTERIZED	ACID BRICK
W169327	W095	742	V	011	A438	000019	0.00	0001	699	ACTIVE		UNCHARACTERIZED	ACID BRICK
W169550	W095	742	V	011	A438	000020	0.00	0001	699	ACTIVE		UNCHARACTERIZED	ACID BRICK
W159219	W095	742	V	011	A438	000021	0.00	0001	699	ACTIVE		UNCHARACTERIZED	ACID BRICK
W170355	W095	742	V	011	A438	000022	0.00	0001	699	ACTIVE		UNCHARACTERIZED	ACID BRICK
W169468	W095	742	V	011	A438	000023	0.00	0009	699	ACTIVE		UNCHARACTERIZED	ACID BRICK
W169318	W095	742	V	011	A438	000024	0.00	0009	699	ACTIVE		UNCHARACTERIZED	ACID BRICK
W169537	W095	742	V	011	A438	000025	0.00	0009	699	ACTIVE		UNCHARACTERIZED	ACID BRICK
W169456	W095	742	V	011	A438	000026	0.00	0009	699	ACTIVE		UNCHARACTERIZED	ACID BRICK
W169538	W095	742	V	011	A438	000027	0.00	0009	699	ACTIVE		UNCHARACTERIZED	ACID BRICK
W169321	W095	742	V	011	A438	000028	0.00	0009	699	ACTIVE		UNCHARACTERIZED	ACID BRICK
W170475	W095	742	V	011	A438	000029	0.00	0009	699	ACTIVE		UNCHARACTERIZED	ACID BRICK
W169540	W095	742	V	011	A438	000030	0.00	0009	699	ACTIVE		UNCHARACTERIZED	ACID BRICK
W169455	W095	742	V	011	A438	000031	0.00	0009	699	ACTIVE		UNCHARACTERIZED	ACID BRICK
W169464	W095	742	V	011	A438	000032	0.00	0009	699	ACTIVE		UNCHARACTERIZED	ACID BRICK
W169350	W095	742	V	011	A438	000033	0.00	0009	699	ACTIVE		UNCHARACTERIZED	ACID BRICK
W170679	R095	900	V	011	A436	000002	5048.00	0056	990	ACTIVE	3414	RCRA	CONTAMINATED SOIL, ROCKS, SAND, BRICKS AND CERAMICS
W170980	R095	900	V	011	A436	000003	5760.00	0056	990	ACTIVE	3414	RCRA	CONTAMINATED SOIL, ROCKS, SAND, BRICKS AND CERAMICS
W169469	R095	900	V	011	A436	000004	4066.00	0056	990	ACTIVE	3414	RCRA	CONTAMINATED SOIL, ROCKS, SAND, BRICKS AND CERAMICS
W169470	R095	900	V	011	A436	000005	5735.00	0056	990	ACTIVE	3414	RCRA	CONTAMINATED SOIL, ROCKS, SAND, BRICKS AND CERAMICS
W177585	W095	900	V	011	0439	000001	702.00	0001	690	ACTIVE		UNCHARACTERIZED	SCABBLED CONCRETE, TC99 CONTAMINATED
W177588	W095	900	V	011	0439	000002	684.00	0001	690	ACTIVE		UNCHARACTERIZED	SCABBLED CONCRETE, TC99 CONTAMINATED
W177586	W095	900	V	011	0439	000003	748.00	0001	690	ACTIVE		UNCHARACTERIZED	SCABBLED CONCRETE, TC99 CONTAMINATED

49

INV.NO	P.O.	SRC	C	MAT	SEQ	ITEM#	NET	LOCA	MBA	STATUS	MEF	WASTE TYPE	INVENTORY_DESCRIPTION
W177589	W095	900	V	011	0439	000004	743.00	0001	690	ACTIVE		UNCHARACTERIZED	SCABBLED CONCRETE, TC99 CONTAMINATED
W177591	W095	900	V	011	0439	000005	564.00	0001	690	ACTIVE		UNCHARACTERIZED	SCABBLED CONCRETE, TC99 CONTAMINATED
W177578	W095	900	V	011	0439	000006	589.00	0001	690	ACTIVE		UNCHARACTERIZED	SCABBLED CONCRETE, TC99 CONTAMINATED
W177577	W095	900	V	011	0439	000007	707.00	0001	690	ACTIVE		UNCHARACTERIZED	SCABBLED CONCRETE, TC99 CONTAMINATED
W177579	W095	900	V	011	0439	000008	735.00	0001	690	ACTIVE		UNCHARACTERIZED	SCABBLED CONCRETE, TC99 CONTAMINATED
W177580	W095	900	V	011	0439	000009	769.00	0001	690	ACTIVE		UNCHARACTERIZED	SCABBLED CONCRETE, TC99 CONTAMINATED
W177584	W095	900	V	011	0439	000010	610.00	0001	690	ACTIVE		UNCHARACTERIZED	SCABBLED CONCRETE, TC99 CONTAMINATED
W177583	W095	900	V	011	0439	000011	651.00	0001	690	ACTIVE		UNCHARACTERIZED	SCABBLED CONCRETE, TC99 CONTAMINATED
W177526	W095	900	V	011	0439	000012	726.00	0001	690	ACTIVE		UNCHARACTERIZED	SCABBLED CONCRETE, TC99 CONTAMINATED
W177530	W095	900	V	011	0439	000013	656.00	0001	690	ACTIVE		UNCHARACTERIZED	SCABBLED CONCRETE, TC99 CONTAMINATED
W177587	W095	900	V	011	0439	000014	683.00	0001	690	ACTIVE		UNCHARACTERIZED	SCABBLED CONCRETE, TC99 CONTAMINATED
W177592	W095	900	V	011	0439	000015	745.00	0001	690	ACTIVE		UNCHARACTERIZED	SCABBLED CONCRETE, TC99 CONTAMINATED
W177548	W095	900	V	011	0439	000016	722.00	0001	690	ACTIVE		UNCHARACTERIZED	SCABBLED CONCRETE, TC99 CONTAMINATED
W177549	W095	900	V	011	0439	000017	708.00	0001	690	ACTIVE		UNCHARACTERIZED	SCABBLED CONCRETE, TC99 CONTAMINATED
W177550	W095	900	V	011	0439	000018	766.00	0001	690	ACTIVE		UNCHARACTERIZED	SCABBLED CONCRETE, TC99 CONTAMINATED
W177551	W095	900	V	011	0439	000019	723.00	0001	690	ACTIVE		UNCHARACTERIZED	SCABBLED CONCRETE, TC99 CONTAMINATED
W177552	W095	900	V	011	0439	000020	768.00	0001	690	ACTIVE		UNCHARACTERIZED	SCABBLED CONCRETE, TC99 CONTAMINATED
W177553	W095	900	V	011	0439	000021	714.00	0001	690	ACTIVE		UNCHARACTERIZED	SCABBLED CONCRETE, TC99 CONTAMINATED
W177555	W095	900	V	011	0439	000022	653.00	0001	690	ACTIVE		UNCHARACTERIZED	SCABBLED CONCRETE, TC99 CONTAMINATED
W177556	W095	900	V	011	0439	000023	803.00	0001	690	ACTIVE		UNCHARACTERIZED	SCABBLED CONCRETE, TC99 CONTAMINATED
W177557	W095	900	V	011	0439	000024	685.00	0001	690	ACTIVE		UNCHARACTERIZED	SCABBLED CONCRETE, TC99 CONTAMINATED
W177558	W095	900	V	011	0439	000025	710.00	0001	690	ACTIVE		UNCHARACTERIZED	SCABBLED CONCRETE, TC99 CONTAMINATED
W177559	W095	900	V	011	0439	000026	763.00	0001	690	ACTIVE		UNCHARACTERIZED	SCABBLED CONCRETE, TC99 CONTAMINATED
W177560	W095	900	V	011	0439	000027	745.00	0001	690	ACTIVE		UNCHARACTERIZED	SCABBLED CONCRETE, TC99 CONTAMINATED
W177561	W095	900	V	011	0439	000028	768.00	0001	690	ACTIVE		UNCHARACTERIZED	SCABBLED CONCRETE, TC99 CONTAMINATED
W177562	W095	900	V	011	0439	000029	606.00	0001	690	ACTIVE		UNCHARACTERIZED	SCABBLED CONCRETE, TC99 CONTAMINATED
W177563	W095	900	V	011	0439	000030	797.00	0001	690	ACTIVE		UNCHARACTERIZED	SCABBLED CONCRETE, TC99 CONTAMINATED
W177564	W095	900	V	011	0439	000031	711.00	0001	690	ACTIVE		UNCHARACTERIZED	SCABBLED CONCRETE, TC99 CONTAMINATED
W177565	W095	900	V	011	0439	000032	742.00	0001	690	ACTIVE		UNCHARACTERIZED	SCABBLED CONCRETE, TC99 CONTAMINATED
W177566	W095	900	V	011	0439	000033	797.00	0001	690	ACTIVE		UNCHARACTERIZED	SCABBLED CONCRETE, TC99 CONTAMINATED
W177567	W095	900	V	011	0439	000034	806.00	0001	690	ACTIVE		UNCHARACTERIZED	SCABBLED CONCRETE, TC99 CONTAMINATED
W177568	W095	900	V	011	0439	000035	700.00	0001	690	ACTIVE		UNCHARACTERIZED	SCABBLED CONCRETE, TC99 CONTAMINATED
W177569	W095	900	V	011	0439	000036	772.00	0001	690	ACTIVE		UNCHARACTERIZED	SCABBLED CONCRETE, TC99 CONTAMINATED
W177570	W095	900	V	011	0439	000037	712.00	0001	690	ACTIVE		UNCHARACTERIZED	SCABBLED CONCRETE, TC99 CONTAMINATED
W177571	W095	900	V	011	0439	000038	715.00	0001	690	ACTIVE		UNCHARACTERIZED	SCABBLED CONCRETE, TC99 CONTAMINATED
W177572	W095	900	V	011	0439	000039	742.00	0001	690	ACTIVE		UNCHARACTERIZED	SCABBLED CONCRETE, TC99 CONTAMINATED
W177582	W095	900	V	011	0439	000040	806.00	0001	690	ACTIVE		UNCHARACTERIZED	SCABBLED CONCRETE, TC99 CONTAMINATED
W181182	W095	900	V	011	0439	000041	733.00	0001	690	ACTIVE		UNCHARACTERIZED	SCABBLED CONCRETE, TC99 CONTAMINATED
W181181	W095	900	V	011	0439	000042	671.00	0001	690	ACTIVE		UNCHARACTERIZED	SCABBLED CONCRETE, TC99 CONTAMINATED
W181180	W095	900	V	011	0439	000043	646.00	0001	690	ACTIVE		UNCHARACTERIZED	SCABBLED CONCRETE, TC99 CONTAMINATED
W181204	W095	900	V	011	0439	000044	628.00	0001	690	ACTIVE		UNCHARACTERIZED	SCABBLED CONCRETE, TC99 CONTAMINATED
W181177	W095	900	V	011	0439	000045	564.00	0001	690	ACTIVE		UNCHARACTERIZED	SCABBLED CONCRETE, TC99 CONTAMINATED
W181183	W095	900	V	011	0439	000046	717.00	0001	690	ACTIVE		UNCHARACTERIZED	SCABBLED CONCRETE, TC99 CONTAMINATED
W181218	W095	900	V	011	0439	000047	793.00	0001	690	ACTIVE		UNCHARACTERIZED	SCABBLED CONCRETE, TC99 CONTAMINATED
W181220	W095	900	V	011	0439	000048	603.00	0001	690	ACTIVE		UNCHARACTERIZED	SCABBLED CONCRETE, TC99 CONTAMINATED
W181221	W095	900	V	011	0439	000049	664.00	0001	690	ACTIVE		UNCHARACTERIZED	SCABBLED CONCRETE, TC99 CONTAMINATED
W181219	W095	900	V	011	0439	000050	663.00	0001	690	ACTIVE		UNCHARACTERIZED	SCABBLED CONCRETE, TC99 CONTAMINATED
W181179	W095	900	V	011	0439	000051	688.00	0001	690	ACTIVE		UNCHARACTERIZED	SCABBLED CONCRETE, TC99 CONTAMINATED
W181178	W095	900	V	011	0439	000052	740.00	0001	690	ACTIVE		UNCHARACTERIZED	SCABBLED CONCRETE, TC99 CONTAMINATED
W181222	W095	900	V	011	0439	000053	791.00	0001	690	ACTIVE		UNCHARACTERIZED	SCABBLED CONCRETE, TC99 CONTAMINATED
W181217	W095	900	V	011	0439	000054	680.00	0001	690	ACTIVE		UNCHARACTERIZED	SCABBLED CONCRETE, TC99 CONTAMINATED
W181216	W095	900	V	011	0439	000055	747.00	0001	690	ACTIVE		UNCHARACTERIZED	SCABBLED CONCRETE, TC99 CONTAMINATED
W181203	W095	900	V	011	0439	000056	774.00	0001	690	ACTIVE		UNCHARACTERIZED	SCABBLED CONCRETE, TC99 CONTAMINATED
W181202	W095	900	V	011	0439	000057	777.00	0001	690	ACTIVE		UNCHARACTERIZED	SCABBLED CONCRETE, TC99 CONTAMINATED
W181223	W095	900	V	011	0439	000058	0.00	0001	690	ACTIVE		UNCHARACTERIZED	SCABBLED CONCRETE, TC99 CONTAMINATED
W181225	W095	900	V	011	0439	000059	779.00	0001	690	ACTIVE		UNCHARACTERIZED	SCABBLED CONCRETE, TC99 CONTAMINATED

2139

58

INV.NO	P.O.	SRC	C	MAT	SEQ	ITEM#	NET	LOCA	MBA	STATUS	MEF	WASTE TYPE	INVENTORY_DESCRIPTION
W181224	W095	900	V	011	0439	000060	649.00	0001	690	ACTIVE		UNCHARACTERIZED	SCABBLED CONCRETE, TC99 CONTAMINATED
W177581	W095	900	V	011	0439	000061	732.00	0001	690	ACTIVE		UNCHARACTERIZED	SCABBLED CONCRETE, TC99 CONTAMINATED
W181376	W095	900	V	011	0439	000062	649.00	0001	690	ACTIVE		UNCHARACTERIZED	SCABBLED CONCRETE, TC99 CONTAMINATED
W181375	W095	900	V	011	0439	000063	709.00	0001	690	ACTIVE		UNCHARACTERIZED	SCABBLED CONCRETE, TC99 CONTAMINATED
W177574	W095	900	V	011	0439	000064	655.00	0001	690	ACTIVE		UNCHARACTERIZED	SCABBLED CONCRETE, TC99 CONTAMINATED
W181231	W095	900	V	011	0439	000065	618.00	0001	690	ACTIVE		UNCHARACTERIZED	SCABBLED CONCRETE, TC99 CONTAMINATED
W181229	W095	900	V	011	0439	000066	565.00	0001	690	ACTIVE		UNCHARACTERIZED	SCABBLED CONCRETE, TC99 CONTAMINATED
W181215	W095	900	V	011	0439	000067	677.00	0001	690	ACTIVE		UNCHARACTERIZED	SCABBLED CONCRETE, TC99 CONTAMINATED
W181369	W095	900	V	011	0439	000068	558.00	0001	690	ACTIVE		UNCHARACTERIZED	SCABBLED CONCRETE, TC99 CONTAMINATED
W181368	W095	900	V	011	0439	000069	788.00	0001	690	ACTIVE		UNCHARACTERIZED	SCABBLED CONCRETE, TC99 CONTAMINATED
W181377	W095	900	V	011	0439	000070	675.00	0001	690	ACTIVE		UNCHARACTERIZED	SCABBLED CONCRETE, TC99 CONTAMINATED
W181378	W095	900	V	011	0439	000071	769.00	0001	690	ACTIVE		UNCHARACTERIZED	SCABBLED CONCRETE, TC99 CONTAMINATED
W177590	W095	900	V	011	0439	000072	721.00	0001	690	ACTIVE		UNCHARACTERIZED	SCABBLED CONCRETE, TC99 CONTAMINATED
W181367	W095	900	V	011	0439	000073	617.00	0001	690	ACTIVE		UNCHARACTERIZED	SCABBLED CONCRETE, TC99 CONTAMINATED
W181294	W095	900	V	011	0439	000074	468.00	0001	690	ACTIVE		UNCHARACTERIZED	SCABBLED CONCRETE, TC99 CONTAMINATED
W182641	W095	900	V	011	0439	000075	88.00	0001	690	ACTIVE		UNCHARACTERIZED	SCABBLED CONCRETE, TC99 CONTAMINATED
W181348	W095	900	V	011	0439	000076	748.00	0001	690	ACTIVE		UNCHARACTERIZED	SCABBLED CONCRETE, TC99 CONTAMINATED
W181371	W095	900	V	011	0439	000077	705.00	0001	690	ACTIVE		UNCHARACTERIZED	SCABBLED CONCRETE, TC99 CONTAMINATED
W181373	W095	900	V	011	0439	000078	773.00	0001	690	ACTIVE		UNCHARACTERIZED	SCABBLED CONCRETE, TC99 CONTAMINATED
W181317	W095	900	V	011	0439	000079	645.00	0001	690	ACTIVE		UNCHARACTERIZED	SCABBLED CONCRETE, TC99 CONTAMINATED
W181267	W095	900	V	011	0439	000080	633.00	0001	690	ACTIVE		UNCHARACTERIZED	SCABBLED CONCRETE, TC99 CONTAMINATED
W181297	W095	900	V	011	0439	000081	698.00	0001	690	ACTIVE		UNCHARACTERIZED	SCABBLED CONCRETE, TC99 CONTAMINATED
W181352	W095	900	V	011	0439	000082	555.00	0001	690	ACTIVE		UNCHARACTERIZED	SCABBLED CONCRETE, TC99 CONTAMINATED
W181290	W095	900	V	011	0439	000083	663.00	0001	690	ACTIVE		UNCHARACTERIZED	SCABBLED CONCRETE, TC99 CONTAMINATED
W181326	W095	900	V	011	0439	000084	757.00	0001	690	ACTIVE		UNCHARACTERIZED	SCABBLED CONCRETE, TC99 CONTAMINATED
W181340	W095	900	V	011	0439	000085	644.00	0001	690	ACTIVE		UNCHARACTERIZED	SCABBLED CONCRETE, TC99 CONTAMINATED
W181325	W095	900	V	011	0439	000086	754.00	0001	690	ACTIVE		UNCHARACTERIZED	SCABBLED CONCRETE, TC99 CONTAMINATED
W181249	W095	900	V	011	0439	000087	682.00	0001	690	ACTIVE		UNCHARACTERIZED	SCABBLED CONCRETE, TC99 CONTAMINATED
W181274	W095	900	V	011	0439	000088	693.00	0001	690	ACTIVE		UNCHARACTERIZED	SCABBLED CONCRETE, TC99 CONTAMINATED
W181240	W095	900	V	011	0439	000089	666.00	0001	690	ACTIVE		UNCHARACTERIZED	SCABBLED CONCRETE, TC99 CONTAMINATED
W181343	W095	900	V	011	0439	000090	644.00	0001	690	ACTIVE		UNCHARACTERIZED	SCABBLED CONCRETE, TC99 CONTAMINATED
W181321	W095	900	V	011	0439	000091	697.00	0001	690	ACTIVE		UNCHARACTERIZED	SCABBLED CONCRETE, TC99 CONTAMIANTED
W181320	W095	900	V	011	0439	000092	695.00	0001	690	ACTIVE		UNCHARACTERIZED	SCABBLED CONCRETE, TC99 CONTAMINATED
W181250	W095	900	V	011	0439	000093	741.00	0001	690	ACTIVE		UNCHARACTERIZED	SCABBLED CONCRETE, TC99 CONTAMINATED
W181300	W095	900	V	011	0439	000094	701.00	0001	690	ACTIVE		UNCHARACTERIZED	SCABBLED CONCRETE, TC99 CONTAMINATED
W181351	W095	900	V	011	0439	000095	746.00	0001	690	ACTIVE		UNCHARACTERIZED	SCABBLED CONCRETE, TC99 CONTAMINATED
W181232	W095	900	V	011	0439	000096	714.00	0001	690	ACTIVE		UNCHARACTERIZED	SCABBLED CONCRETE, TC99 CONTAMINATED
W181329	W095	900	V	011	0439	000097	473.00	0001	690	ACTIVE		UNCHARACTERIZED	SCABBLED CONCRETE, TC99 CONTAMINATED
W181324	W095	900	V	011	0439	000098	518.00	0001	690	ACTIVE		UNCHARACTERIZED	SCABBLED CONCRETE, TC99 CONTAMINATED
W181278	W095	900	V	011	0439	000099	501.00	0001	690	ACTIVE		UNCHARACTERIZED	SCABBLED CONCRETE, TC99 CONTAMINATED
W181257	W095	900	V	011	0439	000100	325.00	0001	690	ACTIVE		UNCHARACTERIZED	SCABBLED CONCRETE, TC99 CONTAMINATED
W181327	W095	900	V	011	0439	000101	352.00	0001	690	ACTIVE		UNCHARACTERIZED	SCABBLED CONCRETE, TC99 CONTAMINATED
W181295	W095	900	V	011	0439	000102	660.00	0001	690	ACTIVE		UNCHARACTERIZED	SCABBLED CONCRETE, TC99 CONTAMINATED
W181301	W095	900	V	011	0439	000103	588.00	0001	690	ACTIVE		UNCHARACTERIZED	SCABBLED CONCRETE, TC99 CONTAMINATED
W181336	W095	900	V	011	0439	000104	731.00	0001	690	ACTIVE		UNCHARACTERIZED	SCABBLED CONCRETE, TC99 CONTAMINATED
W181302	W095	900	V	011	0439	000105	585.00	0001	690	ACTIVE		UNCHARACTERIZED	SCABBLED CONCRETE, TC99 CONTAMINATED
W181281	W095	900	V	011	0439	000106	358.00	0001	690	ACTIVE		UNCHARACTERIZED	SCABBLED CONCRETE, TC99 CONTAMINATED
W177528	W095	900	V	011	0439	000107	443.00	0001	690	ACTIVE		UNCHARACTERIZED	SCABBLED CONCRETE, TC99 CONTAMINATED
W181315	W095	900	V	011	0439	000108	760.00	0001	690	ACTIVE		UNCHARACTERIZED	SCABBLED CONCRETE, TC99 CONTAMINATED
W181298	W095	900	V	011	0439	000109	750.00	0001	690	ACTIVE		UNCHARACTERIZED	SCABBLED CONCRETE, TC99 CONTAMINATED
W181296	W095	900	V	011	0439	000110	639.00	0001	690	ACTIVE		UNCHARACTERIZED	SCABBLED CONCRETE, TC99 CONTAMINATED
W181313	W095	900	V	011	0439	000111	817.00	0001	690	ACTIVE		UNCHARACTERIZED	SCABBLED CONCRETE, TC99 CONTAMINATED
W181345	W095	900	V	011	0439	000112	735.00	0001	690	ACTIVE		UNCHARACTERIZED	SCABBLED CONCRETE, TC99 CONTAMINATED
W181332	W095	900	V	011	0439	000113	708.00	0001	690	ACTIVE		UNCHARACTERIZED	SCABBLED CONCRETE, TC99 CONTAMINATED
W181331	W095	900	V	011	0439	000114	754.00	0001	690	ACTIVE		UNCHARACTERIZED	SCABBLED CONCRETE, TC99 CONTAMINATED
W181318	W095	900	V	011	0439	000115	669.00	0001	690	ACTIVE		UNCHARACTERIZED	SCABBLED CONCRETE, TC99 CONTAMINATED

51

INV.NO	P.O.	SRC	C	MAT	SEQ	ITEM#	NET	LOCA	MBA	STATUS	MEF	WASTE TYPE	INVENTORY_DESCRIPTION
W181293	W095	900	V	011	0439	000116	677.00	0001	690	ACTIVE		UNCHARACTERIZED	SCABBLED CONCRETE, TC99 CONTAMINATED
W181328	W095	900	V	011	0439	000117	667.00	0001	690	ACTIVE		UNCHARACTERIZED	SCABBLED CONCRETE, TC99 CONTAMINATED
W181312	W095	900	V	011	0439	000118	590.00	0001	690	ACTIVE		UNCHARACTERIZED	SCABBLED CONCRETE, TC99 CONTAMIANTED
W181342	W095	900	V	011	0439	000119	752.00	0001	690	ACTIVE		UNCHARACTERIZED	SCABBLED CONCRETE, TC99 CONTAMINATED
W181309	W095	900	V	011	0439	000120	776.00	0001	690	ACTIVE		UNCHARACTERIZED	SCABBLED CONCRETE, TC99 CONTAMINATED
W181330	W095	900	V	011	0439	000121	662.00	0001	690	ACTIVE		UNCHARACTERIZED	SCABBLED CONCRETE, TC99 CONTAMINATED
W181341	W095	900	V	011	0439	000122	736.00	0001	690	ACTIVE		UNCHARACTERIZED	SCABBLED CONCRETE, TC99 CONTAMINATED
W181292	W095	900	V	011	0439	000123	689.00	0001	690	ACTIVE		UNCHARACTERIZED	SCABBLED CONCRETE, TC99 CONTAMINATED
W181349	W095	900	V	011	0439	000124	639.00	0001	690	ACTIVE		UNCHARACTERIZED	SCABBLED CONCRETE, TC99 CONTAMINATED
W181265	W095	900	V	011	0439	000125	252.00	0001	690	ACTIVE		UNCHARACTERIZED	SCABBLED CONCRETE, TC99 CONTAMINATED
W181319	W095	900	V	011	0439	000126	769.00	0001	690	ACTIVE		UNCHARACTERIZED	SCABBLED CONCRETE, TC99 CONTAMINATED
W181311	W095	900	V	011	0439	000127	625.00	0001	690	ACTIVE		UNCHARACTERIZED	SCABBLED CONCRETE, TC99 CONTAMINATED
W181335	W095	900	V	011	0439	000128	674.00	0001	690	ACTIVE		UNCHARACTERIZED	SCABBLED CONCRETE, TC99 CONTAMINATED
W181282	W095	900	V	011	0439	000129	487.00	0001	690	ACTIVE		UNCHARACTERIZED	SCABBLED CONCRETE, TC99 CONTAMINATED
W181306	W095	900	V	011	0439	000130	412.00	0001	690	ACTIVE		UNCHARACTERIZED	SCABBLED CONCRETE, TC99 CONTAMINATED
W181266	W095	900	V	011	0439	000131	296.00	0001	690	ACTIVE		UNCHARACTERIZED	SCABBLED CONCRETE, TC99 CONTAMINATED
W181308	W095	900	V	011	0439	000132	516.00	0001	690	ACTIVE		UNCHARACTERIZED	SCABBLED CONCRETE, TC99 CONTAMINATED
W181289	W095	900	V	011	0439	000133	472.00	0001	690	ACTIVE		UNCHARACTERIZED	SCABBLED CONCRETE, TC99 CONTAMINATED
W181291	W095	900	V	011	0439	000134	428.00	0001	690	ACTIVE		UNCHARACTERIZED	SCABBLED CONCRETE, TC99 CONTAMINATED
W178436	W095	900	V	011	0439	000135	0.00	0009	690	ACTIVE		UNCHARACTERIZED	SCABBLED CONCRETE, TC99 CONTAMINATED
W181310	W095	900	V	011	0439	000136	277.00	0001	690	ACTIVE		UNCHARACTERIZED	SCABBLED CONCRETE, TC99 CONTAMINATED
W181230	W095	900	V	011	0439	000137	718.00	0001	690	ACTIVE		UNCHARACTERIZED	SCABBLED CONCRETE, TC99 CONTAMINATED
W181228	W095	900	V	011	0439	000138	635.00	0001	690	ACTIVE		UNCHARACTERIZED	SCABBLED CONCRETE, TC99 CONTAMINATED
W181227	W095	900	V	011	0439	000139	650.00	0001	690	ACTIVE		UNCHARACTERIZED	SCABBLED CONCRETE, TC99 CONTAMINATED
W181226	W095	900	V	011	0439	000140	711.00	0001	690	ACTIVE		UNCHARACTERIZED	SCABBLED CONCRETE, TC99 CONTAMINATED
W181201	W095	900	V	011	0439	000141	544.00	0001	690	ACTIVE		UNCHARACTERIZED	SCABBLED CONCRETE, TC99 CONTAMINATED
W181199	W095	900	V	011	0439	000142	552.00	0001	690	ACTIVE		UNCHARACTERIZED	SCABBLED CONCRETE, TC99 CONTAMINATED
W178435	W095	900	V	011	0439	000143	501.00	0001	690	ACTIVE		UNCHARACTERIZED	SCABBLED CONCRETE, TC99 CONTAMINATED
W181200	W095	900	V	011	0439	000144	773.00	0001	690	ACTIVE		UNCHARACTERIZED	SCABBLED CONCRETE, TC99 CONTAMINATED
W181370	W095	900	V	011	0439	000145	696.00	0001	690	ACTIVE		UNCHARACTERIZED	SCABBLED CONCRETE, TC99 CONTAMINATED
W181379	W095	900	V	011	0439	000146	562.00	0001	690	ACTIVE		UNCHARACTERIZED	SCABBLED CONCRETE, TC99 CONTAMINATED
W181365	W095	900	V	011	0439	000147	753.00	0001	690	ACTIVE		UNCHARACTERIZED	SCABBLED CONCRETE, TC99 CONTAMINATED
W181366	W095	900	V	011	0439	000148	616.00	0001	690	ACTIVE		UNCHARACTERIZED	SCABBLED CONCRETE, TC99 CONTAMINATED
W181241	W095	900	V	011	0439	000149	424.00	0001	690	ACTIVE		UNCHARACTERIZED	SCABBLED CONCRETE, TC99 CONTAMINATED
W181256	W095	900	V	011	0439	000150	558.00	0001	690	ACTIVE		UNCHARACTERIZED	SCABBLED CONCRETE, TC99 CONTAMINATED
W181323	W095	900	V	011	0439	000151	416.00	0001	690	ACTIVE		UNCHARACTERIZED	SCABBLED CONCRETE, TC99 CONTAMINATED
W181307	W095	900	V	011	0439	000152	472.00	0001	690	ACTIVE		UNCHARACTERIZED	SCABBLED CONCRETE, TC99 CONTAMINATED
W181253	W095	900	V	011	0439	000153	694.00	0001	690	ACTIVE		UNCHARACTERIZED	SCABBLED CONCRETE, TC99 CONTAMINATED
W181255	W095	900	V	011	0439	000154	682.00	0001	690	ACTIVE		UNCHARACTERIZED	SCABBLED CONCRETE, TC99 CONTAMINATED
W181270	W095	900	V	011	0439	000155	503.00	0001	690	ACTIVE		UNCHARACTERIZED	SCABBLED CONCRETE, TC99 CONTAMINATED
W181273	W095	900	V	011	0439	000156	594.00	0001	690	ACTIVE		UNCHARACTERIZED	SCABBLED CONCRETE, TC99 CONTAMINATED
W181305	W095	900	V	011	0439	000157	682.00	0001	690	ACTIVE		UNCHARACTERIZED	SCABBLED CONCRETE, TC99 CONTAMINATED
W181360	W095	900	V	011	0439	000158	672.00	0001	690	ACTIVE		UNCHARACTERIZED	SCABBLED CONCRETE, TC99 CONTAMINATED
W181233	W095	900	V	011	0439	000159	693.00	0001	690	ACTIVE		UNCHARACTERIZED	SCABBLED CONCRETE, TC99 CONTAMINATED
W181234	W095	900	V	011	0439	000160	608.00	0001	690	ACTIVE		UNCHARACTERIZED	SCABBLED CONCRETE, TC99 CONTAMINATED
W181237	W095	900	V	011	0439	000161	624.00	0001	690	ACTIVE		UNCHARACTERIZED	SCABBLED CONCRETE, TC99 CONTAMINATED
W181244	W095	900	V	011	0439	000162	747.00	0001	690	ACTIVE		UNCHARACTERIZED	SCABBLED CONCRETE, TC99 CONTAMINATED
W181245	W095	900	V	011	0439	000163	745.00	0001	690	ACTIVE		UNCHARACTERIZED	SCABBLED CONCRETE, TC99 CONTAMINATED
W181248	W095	900	V	011	0439	000164	647.00	0001	690	ACTIVE		UNCHARACTERIZED	SCABBLED CONCRETE, TC99 CONTAMINATED
W181211	W095	900	V	011	0439	000165	679.00	0001	690	ACTIVE		UNCHARACTERIZED	SCABBLED CONCRETE, TC99 CONTAMINATED
W181155	W095	900	V	011	0439	000166	527.00	0001	690	ACTIVE		UNCHARACTERIZED	SCABBLED CONCRETE, TC99 CONTAMINATED
W181350	W095	900	V	011	0439	000167	594.00	0001	690	ACTIVE		UNCHARACTERIZED	SCABBLED CONCRETE, TC99 CONTAMINATED
W181239	W095	900	V	011	0439	000168	689.00	0001	690	ACTIVE		UNCHARACTERIZED	SCABBLED CONCRETE, TC99 CONTAMINATED
W181173	W095	900	V	011	0439	000169	581.00	0001	690	ACTIVE		UNCHARACTERIZED	SCABBLED CONCRETE, TC99 CONTAMINATED
W181197	W095	900	V	011	0439	000170	694.00	0001	690	ACTIVE		UNCHARACTERIZED	SCABBLED CONCRETE, TC99 CONTAMINATED
W181156	W095	900	V	011	0439	000171	737.00	0001	690	ACTIVE		UNCHARACTERIZED	SCABBLED CONCRETE, TC99 CONTAMINATED

2139

52

INV.NO	P.O.	SRC	C	MAT	SEQ	ITEM#	NET	LOCA	MBA	STATUS	MEF	WASTE TYPE	INVENTORY_DESCRIPTION
W181174	W095	900	V	011	0439	000172	556.00	0001	690	ACTIVE		UNCHARACTERIZED	SCABBLED CONCRETE, TC99 CONTAMINATED
W181344	W095	900	V	011	0439	000173	670.00	0001	690	ACTIVE		UNCHARACTERIZED	SCABBLED CONCRETE, TC99 CONTAMINATED
W181176	W095	900	V	011	0439	000174	593.00	0001	690	ACTIVE		UNCHARACTERIZED	SCABBLED CONCRETE, TC99 CONTAMINATED
W181304	W095	900	V	011	0439	000175	631.00	0001	690	ACTIVE		UNCHARACTERIZED	SCABBLED CONCRETE, TC99 CONTAMINATED
W181276	W095	900	V	011	0439	000176	611.00	0001	690	ACTIVE		UNCHARACTERIZED	SCABBLED CONCRETE, TC99 CONTAMINATED
W181268	W095	900	V	011	0439	000177	591.00	0001	690	ACTIVE		UNCHARACTERIZED	SCABBLED CONCRETE, TC99 CONTAMINATED
W181247	W095	900	V	011	0439	000178	726.00	0001	690	ACTIVE		UNCHARACTERIZED	SCABBLED CONCRETE, TC99 CONTAMINATED
W181238	W095	900	V	011	0439	000179	664.00	0001	690	ACTIVE		UNCHARACTERIZED	SCABBLED CONCRETE, TC99 CONTAMINATED
W181262	W095	900	V	011	0439	000180	424.00	0001	690	ACTIVE		UNCHARACTERIZED	SCABBLED CONCRETE, TC99 CONTAMINATED
W181246	W095	900	V	011	0439	000181	581.00	0001	690	ACTIVE		UNCHARACTERIZED	SCABBLED CONCRETE, TC99 CONTAMINATED
W181288	W095	900	V	011	0439	000182	624.00	0001	690	ACTIVE		UNCHARACTERIZED	SCABBLED CONCRETE, TC99 CONTAMINATED
W181271	W095	900	V	011	0439	000183	688.00	0001	690	ACTIVE		UNCHARACTERIZED	SCABBLED CONCRETE, TC99 CONTAMINATED
W181264	W095	900	V	011	0439	000184	288.00	0001	690	ACTIVE		UNCHARACTERIZED	SCABBLED CONCRETE, TC99 CONTAMINATED
W177594	W095	900	V	011	0439	000185	641.00	0001	690	ACTIVE		UNCHARACTERIZED	SCABBLED CONCRETE, TC99 CONTAMINATED
W177595	W095	900	V	011	0439	000186	450.00	0001	690	ACTIVE		UNCHARACTERIZED	SCABBLED CONCRETE, TC99 CONTAMINATED
W177599	W095	900	V	011	0439	000187	636.00	0001	690	ACTIVE		UNCHARACTERIZED	SCABBLED CONCRETE, TC99 CONTAMINATED
W177593	W095	900	V	011	0439	000188	469.00	0001	690	ACTIVE		UNCHARACTERIZED	SCABBLED CONCRETE, TC99 CONTAMINATED
W181154	W095	900	V	011	0439	000189	597.00	0001	690	ACTIVE		UNCHARACTERIZED	SCABBLED CONCRETE, TC99 CONTAMINATED
W181153	W095	900	V	011	0439	000190	403.00	0001	690	ACTIVE		UNCHARACTERIZED	SCABBLED CONCRETE, TC99 CONTAMINATED
W181191	W095	900	V	011	0439	000191	617.00	0001	690	ACTIVE		UNCHARACTERIZED	SCABBLED CONCRETE, TC99 CONTAMINATED
W181195	W095	900	V	011	0439	000192	644.00	0001	690	ACTIVE		UNCHARACTERIZED	SCABBLED CONCRETE, TC99 CONTAMINATED
W181214	W095	900	V	011	0439	000193	560.00	0001	690	ACTIVE		UNCHARACTERIZED	SCABBLED CONCRETE, TC99 CONTAMINATED
W181194	W095	900	V	011	0439	000194	596.00	0001	690	ACTIVE		UNCHARACTERIZED	SCABBLED CONCRETE, TC99 CONTAMINATED
W181209	W095	900	V	011	0439	000195	604.00	0001	690	ACTIVE		UNCHARACTERIZED	SCABBLED CONCRETE, TC99 CONTAMINATED
W181190	W095	900	V	011	0439	000196	659.00	0001	690	ACTIVE		UNCHARACTERIZED	SCABBLED CONCRETE, TC99 CONTAMINATED
W181259	W095	900	V	011	0439	000197	715.00	0001	690	ACTIVE		UNCHARACTERIZED	SCABBLED CONCRETE, TC99 CONTAMINATED
W181275	W095	900	V	011	0439	000198	486.00	0001	690	ACTIVE		UNCHARACTERIZED	SCABBLED CONCRETE, TC99 CONTAMINATED
W181283	W095	900	V	011	0439	000199	689.00	0001	690	ACTIVE		UNCHARACTERIZED	SCABBLED CONCRETE, TC99 CONTAMINATED
W181374	W095	900	V	011	0439	000200	0.00	0009	690	ACTIVE		UNCHARACTERIZED	SCABBLED CONCRETE, TC99 CONTAMINATED
W181279	W095	900	V	011	0439	000201	583.00	0001	690	ACTIVE		UNCHARACTERIZED	SCABBLED CONCRETE, TC99 CONTAMINATED
W181286	W095	900	V	011	0439	000202	633.00	0001	690	ACTIVE		UNCHARACTERIZED	SCABBLED CONCRETE, TC99 CONTAMINATED
W181287	W095	900	V	011	0439	000203	706.00	0001	690	ACTIVE		UNCHARACTERIZED	SCABBLED CONCRETE, TC99 CONTAMINATED
W181280	W095	900	V	011	0439	000204	661.00	0001	690	ACTIVE		UNCHARACTERIZED	SCABBLED CONCRETE, TC99 CONTAMINATED
W181269	W095	900	V	011	0439	000205	374.00	0001	690	ACTIVE		UNCHARACTERIZED	SCABBLED CONCRETE, TC99 CONTAMINATED
W181260	W095	900	V	011	0439	000206	680.00	0001	690	ACTIVE		UNCHARACTERIZED	SCABBLED CONCRETE, TC99 CONTAMINATED
W181258	W095	900	V	011	0439	000207	769.00	0001	690	ACTIVE		UNCHARACTERIZED	SCABBLED CONCRETE, TC99 CONTAMINATED
W178480	W095	900	V	011	0439	000208	644.00	0001	690	ACTIVE		UNCHARACTERIZED	SCABBLED CONCRETE, TC99 CONTAMINATED
W178479	W095	900	V	011	0439	000209	611.00	0001	690	ACTIVE		UNCHARACTERIZED	SCABBLED CONCRETE, TC99 CONTAMINATED
W178478	W095	900	V	011	0439	000210	428.00	0001	690	ACTIVE		UNCHARACTERIZED	SCABBLED CONCRETE, TC99 CONTAMINATED
W178481	W095	900	V	011	0439	000211	651.00	0001	690	ACTIVE		UNCHARACTERIZED	SCABBLED CONCRETE, TC99 CONTAMINATED
W181243	W095	900	V	011	0439	000212	611.00	0001	690	ACTIVE		UNCHARACTERIZED	SCABBLED CONCRETE, TC99 CONTAMINATED
W181193	W095	900	V	011	0439	000213	621.00	0001	690	ACTIVE		UNCHARACTERIZED	SCABBLED CONCRETE, TC99 CONTAMINATED
W181263	W095	900	V	011	0439	000214	670.00	0001	690	ACTIVE		UNCHARACTERIZED	SCABBLED CONCRETE, TC99 CONTAMINATED
W181261	W095	900	V	011	0439	000215	526.00	0001	690	ACTIVE		UNCHARACTERIZED	SCABBLED CONCRETE, TC99 CONTAMINATED
W181277	W095	900	V	011	0439	000216	741.00	0001	690	ACTIVE		UNCHARACTERIZED	SCABBLED CONCRETE, TC99 CONTAMINATED
W181272	W095	900	V	011	0439	000217	549.00	0001	690	ACTIVE		UNCHARACTERIZED	SCABBLED CONCRETE, TC99 CONTAMINATED
W181338	W095	900	V	011	0439	000218	519.00	0001	690	ACTIVE		UNCHARACTERIZED	SCABBLED CONCRETE, TC99 CONTAMINATED
W181333	W095	900	V	011	0439	000219	580.00	0001	690	ACTIVE		UNCHARACTERIZED	SCABBLED CONCRETE, TC99 CONTAMINATED
W181252	W095	900	V	011	0439	000220	576.00	0001	690	ACTIVE		UNCHARACTERIZED	SCABBLED CONCRETE, TC99 CONTAMINATED
W181251	W095	900	V	011	0439	000221	632.00	0001	690	ACTIVE		UNCHARACTERIZED	SCABBLED CONCRETE, TC99 CONTAMINATED
W181361	W095	900	V	011	0439	000222	583.00	0001	690	ACTIVE		UNCHARACTERIZED	SCABBLED CONCRETE, TC99 CONTAMINATED
W181254	W095	900	V	011	0439	000223	469.00	0001	690	ACTIVE		UNCHARACTERIZED	SCABBLED CONCRETE, TC99 CONTAMINATED
W181285	W095	900	V	011	0439	000224	517.00	0001	690	ACTIVE		UNCHARACTERIZED	SCABBLED CONCRETE, TC99 CONTAMINATED
W181314	W095	900	V	011	0439	000225	370.00	0001	690	ACTIVE		UNCHARACTERIZED	SCABBLED CONCRETE, TC99 CONTAMINATED
W181303	W095	900	V	011	0439	000226	472.00	0001	690	ACTIVE		UNCHARACTERIZED	SCABBLED CONCRETE, TC99 CONTAMINATED
W178493	W095	900	V	011	0440	000001	692.00	0001	690	ACTIVE		UNCHARACTERIZED	SCABBLED CONCRETE, TC99 CONTAMINATED

53

INV.NO	P.O.	SRC	C	MAT	SEQ	ITEM#	NET	LOCA	MBA	STATUS	MEF	WASTE TYPE	INVENTORY_DESCRIPTION
W178494	W095	900	V	011	0440	000002	640.00	0001	690	ACTIVE		UNCHARACTERIZED	SCABBLED CONCRETE, TC99 CONTAMINATED
W178492	W095	900	V	011	0440	000003	606.00	0001	690	ACTIVE		UNCHARACTERIZED	SCABBLED CONCRETE, TC99 CONTAMINATED
W181192	W095	900	V	011	0440	000004	696.00	0001	690	ACTIVE		UNCHARACTERIZED	SCABBLED CONCRETE, TC99 CONTAMINATED
W178489	W095	900	V	011	0440	000005	670.00	0001	690	ACTIVE		UNCHARACTERIZED	SCABBLED CONCRETE, TC99 CONTAMINATED
W178488	W095	900	V	011	0440	000006	627.00	0001	690	ACTIVE		UNCHARACTERIZED	SCABBLED CONCRETE, TC99 CONTAMINATED
W178490	W095	900	V	011	0440	000007	670.00	0001	690	ACTIVE		UNCHARACTERIZED	SCABBLED CONCRETE, TC99 CONTAMINATED
W178487	W095	900	V	011	0440	000008	528.00	0001	690	ACTIVE		UNCHARACTERIZED	SCABBLED CONCRETE, TC99 CONTAMINATED
W181359	W095	900	V	011	0440	000009	527.00	0001	690	ACTIVE		UNCHARACTERIZED	SCABBLED CONCRETE, TC99 CONTAMINATED
W181363	W095	900	V	011	0440	000010	604.00	0001	690	ACTIVE		UNCHARACTERIZED	SCABBLED CONCRETE, TC99 CONTAMINATED
W181322	W095	900	V	011	0440	000011	587.00	0001	690	ACTIVE		UNCHARACTERIZED	SCABBLED CONCRETE, TC99 CONTAMINATED
W181356	W095	900	V	011	0440	000012	664.00	0001	690	ACTIVE		UNCHARACTERIZED	SCABBLED CONCRETE, TC99 CONTAMINATED
W178564	W095	900	V	011	0440	000013	628.00	0001	690	ACTIVE		UNCHARACTERIZED	SCABBLED CONCRETE, TC99 CONTAMINATED
W178565	W095	900	V	011	0440	000014	693.00	0001	690	ACTIVE		UNCHARACTERIZED	SCABBLED CONCRETE, TC99 CONTAMINATED
W178563	W095	900	V	011	0440	000015	619.00	0001	690	ACTIVE		UNCHARACTERIZED	SCABBLED CONCRETE, TC99 CONTAMINATED
W178562	W095	900	V	011	0440	000016	686.00	0001	690	ACTIVE		UNCHARACTERIZED	SCABBLED CONCRETE, TC99 CONTAMINATED
W178561	W095	900	V	011	0440	000017	623.00	0001	690	ACTIVE		UNCHARACTERIZED	SCABBLED CONCRETE, TC99 CONTAMINATED
W178560	W095	900	V	011	0440	000018	620.00	0001	690	ACTIVE		UNCHARACTERIZED	SCABBLED CONCRETE, TC99 CONTAMINATED
W178559	W095	900	V	011	0440	000019	684.00	0001	690	ACTIVE		UNCHARACTERIZED	SCABBLED CONCRETE, TC99 CONTAMINATED
W178558	W095	900	V	011	0440	000020	679.00	0001	690	ACTIVE		UNCHARACTERIZED	SCABBLED CONCRETE, TC99 CONTAMINATED
W178527	W095	900	V	011	0440	000021	543.00	0001	690	ACTIVE		UNCHARACTERIZED	SCABBLED CONCRETE, TC99 CONTAMINATED
W178526	W095	900	V	011	0440	000022	581.00	0001	690	ACTIVE		UNCHARACTERIZED	SCABBLED CONCRETE, TC99 CONTAMINATED
W178525	W095	900	V	011	0440	000023	556.00	0001	690	ACTIVE		UNCHARACTERIZED	SCABBLED CONCRETE, TC99 CONTAMINATED
W177617	W095	900	V	011	0440	000024	608.00	0001	690	ACTIVE		UNCHARACTERIZED	SCABBLED CONCRETE, TC99 CONTAMINATED
W181083	W095	900	V	011	0440	000025	678.00	0001	690	ACTIVE		UNCHARACTERIZED	SCABBLED CONCRETE, TC99 CONTAMINATED
W181149	W095	900	V	011	0440	000026	767.00	0001	690	ACTIVE		UNCHARACTERIZED	SCABBLED CONCRETE, TC99 CONTAMINATED
W181095	W095	900	V	011	0440	000027	736.00	0001	690	ACTIVE		UNCHARACTERIZED	SCABBLED CONCRETE, TC99 CONTAMINATED
W181107	W095	900	V	011	0440	000028	758.00	0001	690	ACTIVE		UNCHARACTERIZED	SCABBLED CONCRETE, TC99 CONTAMINATED
W178552	W095	900	V	011	0440	000029	534.00	0001	690	ACTIVE		UNCHARACTERIZED	SCABBLED CONCRETE, TC99 CONTAMINATED
W178532	W095	900	V	011	0440	000030	559.00	0001	690	ACTIVE		UNCHARACTERIZED	SCABBLED CONCRETE, TC99 CONTAMINATED
W178554	W095	900	V	011	0440	000031	561.00	0001	690	ACTIVE		UNCHARACTERIZED	SCABBLED CONCRETE, TC99 CONTAMINATED
W178555	W095	900	V	011	0440	000032	677.00	0001	690	ACTIVE		UNCHARACTERIZED	SCABBLED CONCRETE, TC99 CONTAMINATED
W178541	W095	900	V	011	0440	000033	721.00	0001	690	ACTIVE		UNCHARACTERIZED	SCABBLED CONCRETE, TC99 CONTAMINATED
W178540	W095	900	V	011	0440	000034	694.00	0001	690	ACTIVE		UNCHARACTERIZED	SCABBLED CONCRETE, TC99 CONTAMINATED
W178543	W095	900	V	011	0440	000035	562.00	0001	690	ACTIVE		UNCHARACTERIZED	SCABBLED CONCRETE, TC99 CONTAMINATED
W178542	W095	900	V	011	0440	000036	678.00	0001	690	ACTIVE		UNCHARACTERIZED	SCABBLED CONCRETE, TC99 CONTAMINATED
W181187	W095	900	V	011	0440	000037	524.00	0001	690	ACTIVE		UNCHARACTERIZED	SCABBLED CONCRETE, TC99 CONTAMINATED
W177605	W095	900	V	011	0440	000038	681.00	0001	690	ACTIVE		UNCHARACTERIZED	SCABBLED CONCRETE, TC99 CONTAMINATED
W178448	W095	900	V	011	0440	000039	701.00	0001	690	ACTIVE		UNCHARACTERIZED	SCABBLED CONCRETE, TC99 CONTAMINATED
W177606	W095	900	V	011	0440	000040	738.00	0001	690	ACTIVE		UNCHARACTERIZED	SCABBLED CONCRETE, TC99 CONTAMINATED
W178440	W095	900	V	011	0440	000041	744.00	0001	690	ACTIVE		UNCHARACTERIZED	SCABBLED CONCRETE, TC99 CONTAMINATED
W181147	W095	900	V	011	0440	000042	655.00	0001	690	ACTIVE		UNCHARACTERIZED	SCABBLED CONCRETE, TC99 CONTAMINATED
W181105	W095	900	V	011	0440	000043	620.00	0001	690	ACTIVE		UNCHARACTERIZED	SCABBLED CONCRETE, TC99 CONTAMINATED
W181169	W095	900	V	011	0440	000044	531.00	0001	690	ACTIVE		UNCHARACTERIZED	SCABBLED CONCRETE, TC99 CONTAMINATED
W181186	W095	900	V	011	0440	000045	656.00	0001	690	ACTIVE		UNCHARACTERIZED	SCABBLED CONCRETE, TC99 CONTAMINATED
W181151	W095	900	V	011	0440	000046	653.00	0001	690	ACTIVE		UNCHARACTERIZED	SCABBLED CONCRETE, TC99 CONTAMINATED
W181170	W095	900	V	011	0440	000047	633.00	0001	690	ACTIVE		UNCHARACTERIZED	SCABBLED CONCRETE, TC99 CONTAMINATED
W181132	W095	900	V	011	0440	000048	733.00	0001	690	ACTIVE		UNCHARACTERIZED	SCABBLED CONCRETE, TC99 CONTAMINATED
W181110	W095	900	V	011	0440	000049	725.00	0001	690	ACTIVE		UNCHARACTERIZED	SCABBLED CONCRETE, TC99 CONTAMINATED
W181152	W095	900	V	011	0440	000050	728.00	0001	690	ACTIVE		UNCHARACTERIZED	SCABBLED CONCRETE, TC99 CONTAMINATED
W181166	W095	900	V	011	0440	000051	650.00	0001	690	ACTIVE		UNCHARACTERIZED	SCABBLED CONCRETE, TC99 CONTAMINATED
W181148	W095	900	V	011	0440	000052	593.00	0001	690	ACTIVE		UNCHARACTERIZED	SCABBLED CONCRETE, TC99 CONTAMINATED
W181061	W095	900	V	011	0440	000053	703.00	0001	690	ACTIVE		UNCHARACTERIZED	SCABBLED CONCRETE, TC99 CONTAMINATED
W177614	W095	900	V	011	0440	000054	719.00	0001	690	ACTIVE		UNCHARACTERIZED	SCABBLED CONCRETE, TC99 CONTAMINATED
W181087	W095	900	V	011	0440	000055	622.00	0001	690	ACTIVE		UNCHARACTERIZED	SCABBLED CONCRETE, TC99 CONTAMINATED
W178439	W095	900	V	011	0440	000056	734.00	0001	690	ACTIVE		UNCHARACTERIZED	SCABBLED CONCRETE, TC99 CONTAMINATED
W177607	W095	900	V	011	0440	000057	626.00	0001	690	ACTIVE		UNCHARACTERIZED	SCABBLED CONCRETE, TC99 CONTAMINATED

2139

54

INV.NO	P.O. SRC C MAT SEQ	ITEM#	NET	LOCA	MBA	STATUS	MEF	WASTE TYPE	INVENTORY_DESCRIPTION
W181142	W095 900 V 011 0440	000058	724.00	0001	690	ACTIVE		UNCHARACTERIZED	SCABBLED CONCRETE, TC99 CONTAMINATED
W177616	W095 900 V 011 0440	000059	657.00	0001	690	ACTIVE		UNCHARACTERIZED	SCABBLED CONCRETE, TC99 CONTAMINATED
W177608	W095 900 V 011 0440	000060	629.00	0001	690	ACTIVE		UNCHARACTERIZED	SCABBLED CONCRETE, TC99 CONTAMINATED
W181141	W095 900 V 011 0440	000061	557.00	0001	690	ACTIVE		UNCHARACTERIZED	SCABBLED CONCRETE, TC99 CONTAMINATED
W181099	W095 900 V 011 0440	000062	607.00	0001	690	ACTIVE		UNCHARACTERIZED	SCABBLED CONCRETE, TC99 CONTAMINATED
W178441	W095 900 V 011 0440	000063	659.00	0001	690	ACTIVE		UNCHARACTERIZED	SCABBLED CONCRETE, TC99 CONTAMINATED
W181161	W095 900 V 011 0440	000064	632.00	0001	690	ACTIVE		UNCHARACTERIZED	SCABBLED CONCRETE, TC99 CONTAMINATED
W178442	W095 900 V 011 0440	000065	0.00	0009	690	ACTIVE		UNCHARACTERIZED	SCABBLED CONCRETE, TC99 CONTAMINATED
W178497	W095 900 V 011 0440	000066	395.00	0001	690	ACTIVE		UNCHARACTERIZED	SCABBLED CONCRETE, TC99 CONTAMINATED
W178496	W095 900 V 011 0440	000067	554.00	0001	690	ACTIVE		UNCHARACTERIZED	SCABBLED CONCRETE, TC99 CONTAMINATED
W178495	W095 900 V 011 0440	000068	291.00	0001	690	ACTIVE		UNCHARACTERIZED	SCABBLED CONCRETE, TC99 CONTAMINATED
W178498	W095 900 V 011 0440	000069	544.00	0001	690	ACTIVE		UNCHARACTERIZED	SCABBLED CONCRETE, TC99 CONTAMINATED
W181158	W095 900 V 011 0440	000070	289.00	0001	690	ACTIVE		UNCHARACTERIZED	SCABBLED CONCRETE, TC99 CONTAMINATED
W181175	W095 900 V 011 0440	000071	527.00	0001	690	ACTIVE		UNCHARACTERIZED	SCABBLED CONCRETE, TC99 CONTAMINATED
W181213	W095 900 V 011 0440	000072	420.00	0001	690	ACTIVE		UNCHARACTERIZED	SCABBLED CONCRETE, TC99 CONTAMINATED
W181354	W095 900 V 011 0440	000073	682.00	0001	690	ACTIVE		UNCHARACTERIZED	SCABBLED CONCRETE, TC99 CONTAMINATED
W181355	W095 900 V 011 0440	000074	634.00	0001	690	ACTIVE		UNCHARACTERIZED	SCABBLED CONCRETE, TC99 CONTAMINATED
W181334	W095 900 V 011 0440	000075	727.00	0001	690	ACTIVE		UNCHARACTERIZED	SCABBLED CONCRETE, TC99 CONTAMINATED
W181358	W095 900 V 011 0440	000076	674.00	0001	690	ACTIVE		UNCHARACTERIZED	SCABBLED CONCRETE, TC99 CONTAMINATED
W181212	W095 900 V 011 0440	000077	686.00	0001	690	ACTIVE		UNCHARACTERIZED	SCABBLED CONCRETE, TC99 CONTAMINATED
W181210	W095 900 V 011 0440	000078	596.00	0001	690	ACTIVE		UNCHARACTERIZED	SCABBLED CONCRETE, TC99 CONTAMINATED
W181172	W095 900 V 011 0440	000079	586.00	0001	690	ACTIVE		UNCHARACTERIZED	SCABBLED CONCRETE, TC99 CONTAMINATED
W178491	W095 900 V 011 0440	000080	600.00	0001	690	ACTIVE		UNCHARACTERIZED	SCABBLED CONCRETE, TC99 CONTAMINATED
W177613	W095 900 V 011 0440	000081	563.00	0001	690	ACTIVE		UNCHARACTERIZED	SCABBLED CONCRETE, TC99 CONTAMINATED
W177611	W095 900 V 011 0440	000082	640.00	0001	690	ACTIVE		UNCHARACTERIZED	SCABBLED CONCRETE, TC99 CONTAMINATED
W177612	W095 900 V 011 0440	000083	632.00	0001	690	ACTIVE		UNCHARACTERIZED	SCABBLED CONCRETE, TC99 CONTAMINATED
W177609	W095 900 V 011 0440	000084	585.00	0001	690	ACTIVE		UNCHARACTERIZED	SCABBLED CONCRETE, TC99 CONTAMINATED
W181353	W095 900 V 011 0440	000085	590.00	0001	690	ACTIVE		UNCHARACTERIZED	SCABBLED CONCRETE, TC99 CONTAMINATED
W181299	W095 900 V 011 0440	000086	598.00	0001	690	ACTIVE		UNCHARACTERIZED	SCABBLED CONCRETE, TC99 CONTAMINATED
W181098	W095 900 V 011 0440	000087	556.00	0001	690	ACTIVE		UNCHARACTERIZED	SCABBLED CONCRETE, TC99 CONTAMINATED
W181159	W095 900 V 011 0440	000088	605.00	0001	690	ACTIVE		UNCHARACTERIZED	SCABBLED CONCRETE, TC99 CONTAMINATED
W181518	W095 900 V 011 0440	000089	626.00	0001	690	ACTIVE		UNCHARACTERIZED	SCABBLED CONCRETE, TC99 CONTAMINATED
W178566	W095 900 V 011 0440	000090	629.00	0001	690	ACTIVE		UNCHARACTERIZED	SCABBLED CONCRETE, TC99 CONTAMINATED
W178567	W095 900 V 011 0440	000091	616.00	0001	690	ACTIVE		UNCHARACTERIZED	SCABBLED CONCRETE, TC99 CONTAMINATED
W178568	W095 900 V 011 0440	000092	532.00	0001	690	ACTIVE		UNCHARACTERIZED	SCABBLED CONCRETE, TC99 CONTAMINATED
W178569	W095 900 V 011 0440	000093	679.00	0001	690	ACTIVE		UNCHARACTERIZED	SCABBLED CONCRETE, TC99 CONTAMINATED
W178530	W095 900 V 011 0440	000094	712.00	0001	690	ACTIVE		UNCHARACTERIZED	SCABBLED CONCRETE, TC99 CONTAMINATED
W178529	W095 900 V 011 0440	000095	581.00	0001	690	ACTIVE		UNCHARACTERIZED	SCABBLED CONCRETE, TC99 CONTAMINATED
W178531	W095 900 V 011 0440	000096	679.00	0001	690	ACTIVE		UNCHARACTERIZED	SCABBLED CONCRETE, TC99 CONTAMINATED
W178533	W095 900 V 011 0440	000097	761.00	0001	690	ACTIVE		UNCHARACTERIZED	SCABBLED CONCRETE, TC99 CONTAMINATED
W178534	W095 900 V 011 0440	000098	559.00	0001	690	ACTIVE		UNCHARACTERIZED	SCABBLED CONCRETE, TC99 CONTAMINATED
W178535	W095 900 V 011 0440	000099	634.00	0001	690	ACTIVE		UNCHARACTERIZED	SCABBLED CONCRETE, TC99 CONTAMINATED
W178553	W095 900 V 011 0440	000100	576.00	0001	690	ACTIVE		UNCHARACTERIZED	SCABBLED CONCRETE, TC99 CONTAMINATED
W181126	W095 900 V 011 0440	000101	513.00	0001	690	ACTIVE		UNCHARACTERIZED	SCABBLED CONCRETE, TC99 CONTAMINATED
W181073	W095 900 V 011 0440	000102	471.00	0001	690	ACTIVE		UNCHARACTERIZED	SCABBLED CONCRETE, TC99 CONTAMINATED
W181086	W095 900 V 011 0440	000103	443.00	0001	690	ACTIVE		UNCHARACTERIZED	SCABBLED CONCRETE, TC99 CONTAMINATED
W181118	W095 900 V 011 0440	000104	471.00	0001	690	ACTIVE		UNCHARACTERIZED	SCABBLED CONCRETE, TC99 CONTAMINATED
W182471	W095 900 V 011 0440	000105	654.00	0001	690	ACTIVE		UNCHARACTERIZED	SCABBLED CONCRETE, TC99 CONTAMINATED
W182459	W095 900 V 011 0440	000106	595.00	0001	690	ACTIVE		UNCHARACTERIZED	SCABBLED CONCRETE, TC99 CONTAMINATED
W182472	W095 900 V 011 0440	000107	612.00	0001	690	ACTIVE		UNCHARACTERIZED	SCABBLED CONCRETE, TC99 CONTAMINATED
W182457	W095 900 V 011 0440	000108	684.00	0001	690	ACTIVE		UNCHARACTERIZED	SCABBLED CONCRETE, TC99 CONTAMINATED
W182478	W095 900 V 011 0440	000109	651.00	0001	690	ACTIVE		UNCHARACTERIZED	SCABBLED CONCRETE, TC99 CONTAMINATED
W182476	W095 900 V 011 0440	000110	625.00	0001	690	ACTIVE		UNCHARACTERIZED	SCABBLED CONCRETE, TC99 CONTAMINATED
W182479	W095 900 V 011 0440	000111	679.00	0001	690	ACTIVE		UNCHARACTERIZED	SCABBLED CONCRETE, TC99 CONTAMINATED
W182477	W095 900 V 011 0440	000112	656.00	0001	690	ACTIVE		UNCHARACTERIZED	SCABBLED CONCRETE, TC99 CONTAMINATED
W182454	W095 900 V 011 0440	000113	626.00	0001	690	ACTIVE		UNCHARACTERIZED	SCABBLED CONCRETE, TC99 CONTAMINATED

55

INV.NO	P.O.	SRC	C	MAT	SEQ	ITEM#	NET	LOCA	MBA	STATUS	MEF	WASTE TYPE	INVENTORY_DESCRIPTION
W182455	W095	900	V	011	0440	000114	631.00	0001	690	ACTIVE		UNCHARACTERIZED	SCABBLED CONCRETE, TC99 CONTAMINATED
W182458	W095	900	V	011	0440	000115	622.00	0001	690	ACTIVE		UNCHARACTERIZED	SCABBLED CONCRETE, TC99 CONTAMINATED
W182568	W095	900	V	011	0440	000116	0.00	0001	690	ACTIVE		UNCHARACTERIZED	SCABBLED CONCRETE, TC99 CONTAMINATED
W182558	W095	900	V	011	0440	000117	0.00	0001	690	ACTIVE		UNCHARACTERIZED	SCABBLED CONCRETE, TC99 CONTAMINATED
W182462	W095	900	V	011	0440	000118	578.00	0001	690	ACTIVE		UNCHARACTERIZED	SCABBLED CONCRETE, TC99 CONTAMINATED
W182551	W095	900	V	011	0440	000119	0.00	0001	690	ACTIVE		UNCHARACTERIZED	SCABBLED CONCRETE, TC99 CONTAMINATED
W182556	W095	900	V	011	0440	000120	0.00	0001	690	ACTIVE		UNCHARACTERIZED	SCABBLED CONCRETE, TC99 CONTAMINATED
W182453	W095	900	V	011	0440	000121	588.00	0001	690	ACTIVE		UNCHARACTERIZED	SCABBLED CONCRETE, TC99 CONTAMINATED
W182456	W095	900	V	011	0440	000122	700.00	0001	690	ACTIVE		UNCHARACTERIZED	SCABBLED CONCRETE, TC99 CONTAMINATED
W182452	W095	900	V	011	0440	000123	602.00	0001	690	ACTIVE		UNCHARACTERIZED	SCABBLED CONCRETE, TC99 CONTAMINATED
W182451	W095	900	V	011	0440	000124	556.00	0001	690	ACTIVE		UNCHARACTERIZED	SCABBLED CONCRETE, TC99 CONTAMINATED
W181171	W095	900	V	011	0440	000125	325.00	0001	690	ACTIVE		UNCHARACTERIZED	SCABBLED CONCRETE, TC99 CONTAMINATED
W181082	W095	900	V	011	0440	000126	661.00	0001	690	ACTIVE		UNCHARACTERIZED	SCABBLED CONCRETE, TC99 CONTAMINATED
W181121	W095	900	V	011	0440	000127	697.00	0001	690	ACTIVE		UNCHARACTERIZED	SCABBLED CONCRETE, TC99 CONTAMINATED
W181128	W095	900	V	011	0440	000128	570.00	0001	690	ACTIVE		UNCHARACTERIZED	SCABBLED CONCRETE, TC99 CONTAMINATED
W181068	W095	900	V	011	0440	000129	623.00	0001	690	ACTIVE		UNCHARACTERIZED	SCABBLED CONCRETE, TC99 CONTAMINATED
W181067	W095	900	V	011	0440	000130	550.00	0001	690	ACTIVE		UNCHARACTERIZED	SCABBLED CONCRETE, TC99 CONTAMINATED
W177618	W095	900	V	011	0440	000131	658.00	0001	690	ACTIVE		UNCHARACTERIZED	SCABBLED CONCRETE, TC99 CONTAMINATED
W177610	W095	900	V	011	0440	000132	519.00	0001	690	ACTIVE		UNCHARACTERIZED	SCABBLED CONCRETE, TC99 CONTAMINATED
W177596	W095	900	V	011	0440	000133	433.00	0001	690	ACTIVE		UNCHARACTERIZED	SCABBLED CONCRETE, TC99 CONTAMINATED
W181081	W095	900	V	011	0440	000134	720.00	0001	690	ACTIVE		UNCHARACTERIZED	SCABBLED CONCRETE, TC99 CONTAMINATED
W177554	W095	900	V	011	0440	000135	498.00	0001	690	ACTIVE		UNCHARACTERIZED	SCABBLED CONCRETE, TC99 CONTAMINATED
W181094	W095	900	V	011	0440	000136	422.00	0001	690	ACTIVE		UNCHARACTERIZED	SCABBLED CONCRETE, TC99 CONTAMINATED
W181106	W095	900	V	011	0440	000137	477.00	0001	690	ACTIVE		UNCHARACTERIZED	SCABBLED CONCRETE, TC99 CONTAMINATED
W181069	W095	900	V	011	0440	000138	431.00	0001	690	ACTIVE		UNCHARACTERIZED	SCABBLED CONCRETE, TC99 CONTAMINATED
W181167	W095	900	V	011	0440	000139	395.00	0001	690	ACTIVE		UNCHARACTERIZED	SCABBLED CONCRETE, TC99 CONTAMINATED
W181085	W095	900	V	011	0440	000140	602.00	0001	690	ACTIVE		UNCHARACTERIZED	SCABBLED CONCRETE, TC99 CONTAMINATED
W181150	W095	900	V	011	0440	000141	609.00	0001	690	ACTIVE		UNCHARACTERIZED	SCABBLED CONCRETE, TC99 CONTAMINATED
W181084	W095	900	V	011	0440	000142	628.00	0001	690	ACTIVE		UNCHARACTERIZED	SCABBLED CONCRETE, TC99 CONTAMINATED
W181070	W095	900	V	011	0440	000143	651.00	0001	690	ACTIVE		UNCHARACTERIZED	SCABBLED CONCRETE, TC99 CONTAMINATED
W178551	W095	900	V	011	0440	000144	598.00	0001	690	ACTIVE		UNCHARACTERIZED	SCABBLED CONCRETE, TC99 CONTAMINATED
W178550	W095	900	V	011	0440	000145	647.00	0001	690	ACTIVE		UNCHARACTERIZED	SCABBLED CONCRETE, TC99 CONTAMINATED
W178549	W095	900	V	011	0440	000146	599.00	0001	690	ACTIVE		UNCHARACTERIZED	SCABBLED CONCRETE, TC99 CONTAMINATED
W178548	W095	900	V	011	0440	000147	549.00	0001	690	ACTIVE		UNCHARACTERIZED	SCABBLED CONCRETE, TC99 CONTAMINATED
W178537	W095	900	V	011	0440	000148	737.00	0001	690	ACTIVE		UNCHARACTERIZED	SCABBLED CONCRETE, TC99 CONTAMINATED
W178536	W095	900	V	011	0440	000149	525.00	0001	690	ACTIVE		UNCHARACTERIZED	SCABBLED CONCRETE, TC99 CONTAMINATED
W178539	W095	900	V	011	0440	000150	523.00	0001	690	ACTIVE		UNCHARACTERIZED	SCABBLED CONCRETE, TC99 CONTAMINATED
W178538	W095	900	V	011	0440	000151	587.00	0001	690	ACTIVE		UNCHARACTERIZED	SCABBLED CONCRETE, TC99 CONTAMINATED
W181096	W095	900	V	011	0440	000152	635.00	0001	690	ACTIVE		UNCHARACTERIZED	SCABBLED CONCRETE, TC99 CONTAMINATED
W181108	W095	900	V	011	0440	000153	626.00	0001	690	ACTIVE		UNCHARACTERIZED	SCABBLED CONCRETE, TC99 CONTAMINATED
W181074	W095	900	V	011	0440	000154	662.00	0001	690	ACTIVE		UNCHARACTERIZED	SCABBLED CONCRETE, TC99 CONTAMINATED
W181111	W095	900	V	011	0440	000155	329.00	0001	690	ACTIVE		UNCHARACTERIZED	SCABBLED CONCRETE, TC99 CONTAMINATED
W182461	W095	900	V	011	0440	000156	619.00	0001	690	ACTIVE		UNCHARACTERIZED	SCABBLED CONCRETE, TC99 CONTAMINATED
W182475	W095	900	V	011	0440	000157	593.00	0001	690	ACTIVE		UNCHARACTERIZED	SCABBLED CONCRETE, TC99 CONTAMINATED
W182473	W095	900	V	011	0440	000158	679.00	0001	690	ACTIVE		UNCHARACTERIZED	SCABBLED CONCRETE, TC99 CONTAMINATED
W182474	W095	900	V	011	0440	000159	750.00	0001	690	ACTIVE		UNCHARACTERIZED	SCABBLED CONCRETE, TC99 CONTAMINATED
W181119	W095	900	V	011	0440	000160	0.00	0009	690	ACTIVE		UNCHARACTERIZED	SCABBLED CONCRETE, TC99 CONTAMINATED
W181168	W095	900	V	011	0440	000161	0.00	0009	690	ACTIVE		UNCHARACTERIZED	SCABBLED CONCRETE, TC99 CONTAMINATED
W181109	W095	900	V	011	0440	000162	0.00	0009	690	ACTIVE		UNCHARACTERIZED	SCABBLED CONCRETE, TC99 CONTAMINATED
W181120	W095	900	V	011	0440	000163	540.00	0001	690	ACTIVE		UNCHARACTERIZED	SCABBLED CONCRETE, TC99 CONTAMINATED
W182494	W095	900	V	011	0440	000164	740.00	0001	690	ACTIVE		UNCHARACTERIZED	SCABBLED CONCRETE, TC99 CONTAMINATED
W182518	W095	900	V	011	0440	000165	657.00	0001	690	ACTIVE		UNCHARACTERIZED	SCABBLED CONCRETE, TC99 CONTAMINATED
W182517	W095	900	V	011	0440	000166	605.00	0001	690	ACTIVE		UNCHARACTERIZED	SCABBLED CONCRETE, TC99 CONTAMINATED
W182488	W095	900	V	011	0440	000167	590.00	0001	690	ACTIVE		UNCHARACTERIZED	SCABBLED CONCRETE, TC99 CONTAMINATED
W182484	W095	900	V	011	0440	000168	665.00	0001	690	ACTIVE		UNCHARACTERIZED	SCABBLED CONCRETE, TC99 CONTAMINATED
W182520	W095	900	V	011	0440	000169	568.00	0001	690	ACTIVE		UNCHARACTERIZED	SCABBLED CONCRETE, TC99 CONTAMINATED

2139

56

INV.NO	P.O.	SRC	C	MAT	SEQ	ITEM#	NET	LOCA	MBA	STATUS	MEF	WASTE TYPE	INVENTORY_DESCRIPTION
W182511	W095	900	V	011	0440	000170	648.00	0001	690	ACTIVE		UNCHARACTERIZED	SCABBLED CONCRETE, TC99 CONTAMINATED
W182486	W095	900	V	011	0440	000171	504.00	0001	690	ACTIVE		UNCHARACTERIZED	SCABBLED CONCRETE, TC99 CONTAMINATED
W182510	W095	900	V	011	0440	000172	712.00	0001	690	ACTIVE		UNCHARACTERIZED	SCABBLED CONCRETE, TC99 CONTAMINATED
W182492	W095	900	V	011	0440	000173	611.00	0001	690	ACTIVE		UNCHARACTERIZED	SCABBLED CONCRETE, TC99 CONTAMINATED
W182482	W095	900	V	011	0440	000174	585.00	0001	690	ACTIVE		UNCHARACTERIZED	SCABBLED CONCRETE, TC99 CONTAMINATED
W182514	W095	900	V	011	0440	000175	629.00	0001	690	ACTIVE		UNCHARACTERIZED	SCABBLED CONCRETE, TC99 CONTAMINATED
W182490	W095	900	V	011	0440	000176	500.00	0001	690	ACTIVE		UNCHARACTERIZED	SCABBLED CONCRETE, TC99 CONTAMINATED
W182512	W095	900	V	011	0440	000177	590.00	0001	690	ACTIVE		UNCHARACTERIZED	SCABBLED CONCRETE, TC99 CONTAMINATED
W182513	W095	900	V	011	0440	000178	419.00	0001	690	ACTIVE		UNCHARACTERIZED	SCABBLED CONCRETE, TC99 CONTAMINATED
W182481	W095	900	V	011	0440	000179	557.00	0001	690	ACTIVE		UNCHARACTERIZED	SCABBLED CONCRETE, TC99 CONTAMINATED
W178447	W095	900	V	011	0440	000180	689.00	0001	690	ACTIVE		UNCHARACTERIZED	SCABBLED CONCRETE, TC99 CONTAMINATED
W178512	W095	900	V	011	0440	000181	692.00	0001	690	ACTIVE		UNCHARACTERIZED	SCABBLED CONCRETE, TC99 CONTAMINATED
W181114	W095	900	V	011	0440	000182	749.00	0001	690	ACTIVE		UNCHARACTERIZED	SCABBLED CONCRETE, TC99 CONTAMINATED
W181113	W095	900	V	011	0440	000183	771.00	0001	690	ACTIVE		UNCHARACTERIZED	SCABBLED CONCRETE, TC99 CONTAMINATED
W178544	W095	900	V	011	0440	000184	653.00	0001	690	ACTIVE		UNCHARACTERIZED	SCABBLED CONCRETE, TC99 CONTAMINATED
W178547	W095	900	V	011	0440	000185	587.00	0001	690	ACTIVE		UNCHARACTERIZED	SCABBLED CONCRETE, TC99 CONTAMINATED
W178546	W095	900	V	011	0440	000186	670.00	0001	690	ACTIVE		UNCHARACTERIZED	SCABBLED CONCRETE, TC99 CONTAMINATED
W178545	W095	900	V	011	0440	000187	528.00	0001	690	ACTIVE		UNCHARACTERIZED	SCABBLED CONCRETE, TC99 CONTAMINATED
W181071	W095	900	V	011	0440	000188	606.00	0001	690	ACTIVE		UNCHARACTERIZED	SCABBLED CONCRETE, TC99 CONTAMINATED
W181125	W095	900	V	011	0440	000189	616.00	0001	690	ACTIVE		UNCHARACTERIZED	SCABBLED CONCRETE, TC99 CONTAMINATED
W181072	W095	900	V	011	0440	000190	619.00	0001	690	ACTIVE		UNCHARACTERIZED	SCABBLED CONCRETE, TC99 CONTAMINATED
W181097	W095	900	V	011	0440	000191	728.00	0001	690	ACTIVE		UNCHARACTERIZED	SCABBLED CONCRETE, TC99 CONTAMINATED
W181112	W095	900	V	011	0440	000192	741.00	0001	690	ACTIVE		UNCHARACTERIZED	SCABBLED CONCRETE, TC99 CONTAMINATED
W182466	W095	900	V	011	0440	000193	558.00	0001	690	ACTIVE		UNCHARACTERIZED	SCABBLED CONCRETE, TC99 CONTAMINATED
W182525	W095	900	V	011	0440	000194	759.00	0001	690	ACTIVE		UNCHARACTERIZED	SCABBLED CONCRETE, TC99 CONTAMINATED
W182506	W095	900	V	011	0440	000195	663.00	0001	690	ACTIVE		UNCHARACTERIZED	SCABBLED CONCRETE, TC99 CONTAMINATED
W182524	W095	900	V	011	0440	000196	742.00	0001	690	ACTIVE		UNCHARACTERIZED	SCABBLED CONCRETE, TC99 CONTAMINATED
W182527	W095	900	V	011	0440	000197	638.00	0001	690	ACTIVE		UNCHARACTERIZED	SCABBLED CONCRETE, TC99 CONTAMINATED
W182501	W095	900	V	011	0440	000198	630.00	0001	690	ACTIVE		UNCHARACTERIZED	SCABBLED CONCRETE, TC99 CONTAMINATED
W182505	W095	900	V	011	0440	000199	0.00	0001	690	ACTIVE		UNCHARACTERIZED	SCABBLED CONCRETE, TC99 CONTAMINATED
W182538	W095	900	V	011	0440	000200	719.00	0001	690	ACTIVE		UNCHARACTERIZED	SCABBLED CONCRETE, TC99 CONTAMINATED
W182537	W095	900	V	011	0440	000201	0.00	0001	690	ACTIVE		UNCHARACTERIZED	SCABBLED CONCRETE, TC99 CONTAMINATED
W182470	W095	900	V	011	0440	000202	521.00	0001	690	ACTIVE		UNCHARACTERIZED	SCABBLED CONCRETE, TC99 CONTAMINATED
W182465	W095	900	V	011	0440	000203	508.00	0001	690	ACTIVE		UNCHARACTERIZED	SCABBLED CONCRETE, TC99 CONTAMINATED
W182499	W095	900	V	011	0440	000204	669.00	0001	690	ACTIVE		UNCHARACTERIZED	SCABBLED CONCRETE, TC99 CONTAMINATED
W175079	W095	900	V	011	0440	000205	610.00	0001	690	ACTIVE		UNCHARACTERIZED	SCABBLED CONCRETE, TC99 CONTAMINATED
W182485	W095	900	V	011	0440	000206	485.00	0001	690	ACTIVE		UNCHARACTERIZED	SCABBLED CONCRETE, TC99 CONTAMINATED
W182535	W095	900	V	011	0440	000207	653.00	0001	690	ACTIVE		UNCHARACTERIZED	SCABBLED CONCRETE, TC99 CONTAMINATED
W182528	W095	900	V	011	0440	000208	702.00	0001	690	ACTIVE		UNCHARACTERIZED	SCABBLED CONCRETE, TC99 CONTAMINATED
W182522	W095	900	V	011	0440	000209	428.00	0001	690	ACTIVE		UNCHARACTERIZED	SCABBLED CONCRETE, TC99 CONTAMINATED
W182489	W095	900	V	011	0440	000210	446.00	0001	690	ACTIVE		UNCHARACTERIZED	SCABBLED CONCRETE, TC99 CONTAMINATED
W182483	W095	900	V	011	0440	000211	501.00	0001	690	ACTIVE		UNCHARACTERIZED	SCABBLED CONCRETE, TC99 CONTAMINATED
W182559	W095	900	V	011	0440	000212	637.00	0001	690	ACTIVE		UNCHARACTERIZED	SCABBLED CONCRETE, TC99 CONTAMINATED
W182571	W095	900	V	011	0440	000213	650.00	0001	690	ACTIVE		UNCHARACTERIZED	SCABBLED CONCRETE, TC99 CONTAMINATED
W182557	W095	900	V	011	0440	000214	646.00	0001	690	ACTIVE		UNCHARACTERIZED	SCABBLED CONCRETE, TC99 CONTAMINATED
W182576	W095	900	V	011	0440	000215	766.00	0001	690	ACTIVE		UNCHARACTERIZED	SCABBLED CONCRETE, TC99 CONTAMINATED
W182468	W095	900	V	011	0440	000216	481.00	0001	690	ACTIVE		UNCHARACTERIZED	SCABBLED CONCRETE, TC99 CONTAMINATED
W182467	W095	900	V	011	0440	000217	490.00	0001	690	ACTIVE		UNCHARACTERIZED	SCABBLED CONCRETE, TC99 CONTAMINATED
W182464	W095	900	V	011	0440	000218	434.00	0001	690	ACTIVE		UNCHARACTERIZED	SCABBLED CONCRETE, TC99 CONTAMINATED
W182540	W095	900	V	011	0440	000219	733.00	0001	690	ACTIVE		UNCHARACTERIZED	SCABBLED CONCRETE, TC99 CONTAMINATED
W182504	W095	900	V	011	0440	000220	675.00	0001	690	ACTIVE		UNCHARACTERIZED	SCABBLED CONCRETE, TC99 CONTAMINATED
W182533	W095	900	V	011	0440	000221	706.00	0001	690	ACTIVE		UNCHARACTERIZED	SCABBLED CONCRETE, TC99 CONTAMINATED
W182543	W095	900	V	011	0440	000222	691.00	0001	690	ACTIVE		UNCHARACTERIZED	SCABBLED CONCRETE, TC99 CONTAMINATED
W182526	W095	900	V	011	0440	000223	633.00	0001	690	ACTIVE		UNCHARACTERIZED	SCABBLED CONCRETE, TC99 CONTAMINATED
W182532	W095	900	V	011	0440	000224	668.00	0001	690	ACTIVE		UNCHARACTERIZED	SCABBLED CONCRETE, TC99 CONTAMINATED
W182530	W095	900	V	011	0440	000225	674.00	0001	690	ACTIVE		UNCHARACTERIZED	SCABBLED CONCRETE, TC99 CONTAMINATED

57

INV.NO	P.O.	SRC	C	MAT	SEQ	ITEM#	NET	LOCA	MBA	STATUS	MEF	WASTE TYPE	INVENTORY_DESCRIPTION
W182529	W095	900	V	011	0440	000226	668.00	0001	690	ACTIVE		UNCHARACTERIZED	SCABBLED CONCRETE, TC99 CONTAMINATED
W182545	W095	900	V	011	0440	000227	506.00	0001	690	ACTIVE		UNCHARACTERIZED	SCABBLED CONCRETE, TC99 CONTAMINATED
W182502	W095	900	V	011	0440	000228	0.00	0001	690	ACTIVE		UNCHARACTERIZED	SCABBLED CONCRETE, TC99 CONTAMINATED
W182534	W095	900	V	011	0440	000229	618.00	0001	690	ACTIVE		UNCHARACTERIZED	SCABBLED CONCRETE, TC99 CONTAMINATED
W182542	W095	900	V	011	0440	000230	0.00	0001	690	ACTIVE		UNCHARACTERIZED	SCABBLED CONCRETE, TC99 CONTAMINATED
W182469	W095	900	V	011	0440	000231	501.00	0001	690	ACTIVE		UNCHARACTERIZED	SCABBLED CONCRETE, TC99 CONTAMINATED
W182463	W095	900	V	011	0440	000232	512.00	0001	690	ACTIVE		UNCHARACTERIZED	SCABBLED CONCRETE, TC99 CONTAMINATED
W181206	W095	900	V	011	0440	000233	668.00	0001	690	ACTIVE		UNCHARACTERIZED	SCABBLED CONCRETE, TC99 CONTAMINATED
W181185	W095	900	V	011	0440	000234	618.00	0001	690	ACTIVE		UNCHARACTERIZED	SCABBLED CONCRETE, TC99 CONTAMINATED
W181100	W095	900	V	011	0440	000235	710.00	0001	690	ACTIVE		UNCHARACTERIZED	SCABBLED CONCRETE, TC99 CONTAMINATED
W181184	W095	900	V	011	0440	000236	741.00	0001	690	ACTIVE		UNCHARACTERIZED	SCABBLED CONCRETE, TC99 CONTAMINATED
W181337	W095	900	V	011	0440	000237	664.00	0001	690	ACTIVE		UNCHARACTERIZED	SCABBLED CONCRETE, TC99 CONTAMINATED
W169880	W095	900	V	011	0440	000238	583.00	0001	690	ACTIVE		UNCHARACTERIZED	SCABBLED CONCRETE, TC99 CONTAMINATED
W181339	W095	900	V	011	0440	000239	711.00	0001	690	ACTIVE		UNCHARACTERIZED	SCABBLED CONCRETE, TC99 CONTAMINATED
W181357	W095	900	V	011	0440	000240	596.00	0001	690	ACTIVE		UNCHARACTERIZED	SCABBLED CONCRETE, TC99 CONTAMINATED
W178483	W095	900	V	011	0440	000241	571.00	0001	690	ACTIVE		UNCHARACTERIZED	SCABBLED CONCRETE, TC99 CONTAMINATED
W181089	W095	900	V	011	0440	000242	688.00	0001	690	ACTIVE		UNCHARACTERIZED	SCABBLED CONCRETE, TC99 CONTAMINATED
W181088	W095	900	V	011	0440	000243	593.00	0001	690	ACTIVE		UNCHARACTERIZED	SCABBLED CONCRETE, TC99 CONTAMINATED
W181076	W095	900	V	011	0440	000244	640.00	0001	690	ACTIVE		UNCHARACTERIZED	SCABBLED CONCRETE, TC99 CONTAMINATED
W181143	W095	900	V	011	0440	000245	659.00	0001	690	ACTIVE		UNCHARACTERIZED	SCABBLED CONCRETE, TC99 CONTAMINATED
W181077	W095	900	V	011	0440	000246	590.00	0001	690	ACTIVE		UNCHARACTERIZED	SCABBLED CONCRETE, TC99 CONTAMINATED
W178621	W095	900	V	011	0440	000247	712.00	0001	690	ACTIVE		UNCHARACTERIZED	SCABBLED CONCRETE, TC99 CONTAMINATED
W181162	W095	900	V	011	0440	000248	626.00	0001	690	ACTIVE		UNCHARACTERIZED	SCABBLED CONCRETE, TC99 CONTAMINATED
W181134	W095	900	V	011	0440	000249	604.00	0001	690	ACTIVE		UNCHARACTERIZED	SCABBLED CONCRETE, TC99 CONTAMINATED
W181133	W095	900	V	011	0440	000250	648.00	0001	690	ACTIVE		UNCHARACTERIZED	SCABBLED CONCRETE, TC99 CONTAMINATED
W181136	W095	900	V	011	0440	000251	583.00	0001	690	ACTIVE		UNCHARACTERIZED	SCABBLED CONCRETE, TC99 CONTAMINATED
W181135	W095	900	V	011	0440	000252	633.00	0001	690	ACTIVE		UNCHARACTERIZED	SCABBLED CONCRETE, TC99 CONTAMINATED
W178482	W095	900	V	011	0440	000253	585.00	0001	690	ACTIVE		UNCHARACTERIZED	SCABBLED CONCRETE, TC99 CONTAMINATED
W178444	W095	900	V	011	0440	000254	0.00	0009	690	ACTIVE		UNCHARACTERIZED	SCABBLED CONCRETE, TC99 CONTAMINATED
W178445	W095	900	V	011	0440	000255	0.00	0009	690	ACTIVE		UNCHARACTERIZED	SCABBLED CONCRETE, TC99 CONTAMINATED
W181075	W095	900	V	011	0440	000256	0.00	0009	690	ACTIVE		UNCHARACTERIZED	SCABBLED CONCRETE, TC99 CONTAMINATED
W178446	W095	900	V	011	0440	000257	0.00	0009	690	ACTIVE		UNCHARACTERIZED	SCABBLED CONCRETE, TC99 CONTAMINATED
W181138	W095	900	V	011	0440	000258	662.00	0001	690	ACTIVE		UNCHARACTERIZED	SCABBLED CONCRETE, TC99 CONTAMINATED
W181117	W095	900	V	011	0440	000259	701.00	0001	690	ACTIVE		UNCHARACTERIZED	SCABBLED CONCRETE, TC99 CONTAMINATED
W181139	W095	900	V	011	0440	000260	0.00	0009	690	ACTIVE		UNCHARACTERIZED	SCABBLED CONCRETE, TC99 CONTAMINATED
W181137	W095	900	V	011	0440	000261	0.00	0009	690	ACTIVE		UNCHARACTERIZED	SCABBLED CONCRETE, TC99 CONTAMINATED
W178620	W095	900	V	011	0440	000262	757.00	0001	690	ACTIVE		UNCHARACTERIZED	SCABBLED CONCRETE, TC99 CONTAMINATED
W177601	W095	900	V	011	0440	000263	605.00	0001	690	ACTIVE		UNCHARACTERIZED	SCABBLED CONCRETE, TC99 CONTAMINATED
W178449	W095	900	V	011	0440	000264	568.00	0001	690	ACTIVE		UNCHARACTERIZED	SCABBLED CONCRETE, TC99 CONTAMINATED
W178509	W095	900	V	011	0440	000265	723.00	0001	690	ACTIVE		UNCHARACTERIZED	SCABBLED CONCRETE, TC99 CONTAMINATED
W178485	W095	900	V	011	0440	000266	617.00	0001	690	ACTIVE		UNCHARACTERIZED	SCABBLED CONCRETE, TC99 CONTAMINATED
W178484	W095	900	V	011	0440	000267	562.00	0001	690	ACTIVE		UNCHARACTERIZED	SCABBLED CONCRETE, TC99 CONTAMINATED
W178628	W095	900	V	011	0440	000268	618.00	0001	690	ACTIVE		UNCHARACTERIZED	SCABBLED CONCRETE, TC99 CONTAMINATED
W181127	W095	900	V	011	0440	000269	0.00	0009	690	ACTIVE		UNCHARACTERIZED	SCABBLED CONCRETE, TC99 CONTAMINATED
W182521	W095	900	V	011	0441	000001	0.00	0001	690	ACTIVE		UNCHARACTERIZED	SCABBLED CONCRETE, TC99 CONTAMINATED
W182460	W095	900	V	011	0441	000002	0.00	0001	690	ACTIVE		UNCHARACTERIZED	SCABBLED CONCRETE, TC99 CONTAMINATED
W182531	W095	900	V	011	0441	000003	477.00	0001	690	ACTIVE		UNCHARACTERIZED	SCABBLED CONCRETE, TC99 CONTAMINATED
W182546	W095	900	V	011	0441	000004	0.00	0001	690	ACTIVE		UNCHARACTERIZED	SCABBLED CONCRETE, TC99 CONTAMINATED
W182566	W095	900	V	011	0441	000005	0.00	0001	690	ACTIVE		UNCHARACTERIZED	SCABBLED CONCRETE, TC99 CONTAMINATED
W182575	W095	900	V	011	0441	000006	324.00	0001	690	ACTIVE		UNCHARACTERIZED	SCABBLED CONCRETE, TC99 CONTAMINATED
W182493	W095	900	V	011	0441	000007	627.00	0001	690	ACTIVE		UNCHARACTERIZED	SCABBLED CONCRETE, TC99 CONTAMINATED
W182516	W095	900	V	011	0441	000008	637.00	0001	690	ACTIVE		UNCHARACTERIZED	SCABBLED CONCRETE, TC99 CONTAMINATED
W182497	W095	900	V	011	0441	000009	0.00	0009	690	ACTIVE		UNCHARACTERIZED	SCABBLED CONCRETE, TC99 CONTAMINATED
W182507	W095	900	V	011	0441	000010	655.00	0001	690	ACTIVE		UNCHARACTERIZED	SCABBLED CONCRETE, TC99 CONTAMINATED
W182509	W095	900	V	011	0441	000011	626.00	0001	690	ACTIVE		UNCHARACTERIZED	SCABBLED CONCRETE, TC99 CONTAMINATED
W182539	W095	900	V	011	0441	000012	459.00	0001	690	ACTIVE		UNCHARACTERIZED	SCABBLED CONCRETE, TC99 CONTAMINATED

INV.NO	P.O.	SRC	C	MAT	SEQ	ITEM#	NET	LOCA	MBA	STATUS	MEF	WASTE TYPE	INVENTORY_DESCRIPTION
W182560	W095	900	V	011	0441	000013	496.00	0001	690	ACTIVE		UNCHARACTERIZED	SCABBLED CONCRETE, TC99 CONTAMINATED
W182565	W095	900	V	011	0441	000014	438.00	0001	690	ACTIVE		UNCHARACTERIZED	SCABBLED CONCRETE, TC99 CONTAMINATED
W182580	W095	900	V	011	0441	000015	540.00	0001	690	ACTIVE		UNCHARACTERIZED	SCABBLED CONCRETE, TC99 CONTAMINATED
W182498	W095	900	V	011	0441	000016	739.00	0001	690	ACTIVE		UNCHARACTERIZED	SCABBLED CONCRETE, TC99 CONTAMINATED
W182515	W095	900	V	011	0441	000017	576.00	0001	690	ACTIVE		UNCHARACTERIZED	SCABBLED CONCRETE, TC99 CONTAMINATED
W182563	W095	900	V	011	0441	000018	755.00	0001	690	ACTIVE		UNCHARACTERIZED	SCABBLED CONCRETE, TC99 CONTAMINATED
W182574	W095	900	V	011	0441	000019	539.00	0001	690	ACTIVE		UNCHARACTERIZED	SCABBLED CONCRETE, TC99 CONTAMINATED
W182554	W095	900	V	011	0441	000020	457.00	0001	690	ACTIVE		UNCHARACTERIZED	SCABBLED CONCRETE, TC99 CONTAMINATED
W182541	W095	900	V	011	0441	000021	461.00	0001	690	ACTIVE		UNCHARACTERIZED	SCABBLED CONCRETE, TC99 CONTAMIANTED
W182570	W095	900	V	011	0441	000022	465.00	0001	690	ACTIVE		UNCHARACTERIZED	SCABBLED CONCRETE, TC99 CONTAMINATED
W182578	W095	900	V	011	0441	000023	0.00	0001	690	ACTIVE		UNCHARACTERIZED	SCABBLED CONCRETE, TC99 CONTAMINATED
W182564	W095	900	V	011	0441	000024	0.00	0001	690	ACTIVE		UNCHARACTERIZED	SCABBLED CONCRETE, TC99 CONTAMINATED
W178590	W095	900	V	011	0441	000025	0.00	0001	690	ACTIVE		UNCHARACTERIZED	SCABBLED CONCRETE, TC99 CONTAMINATED
W182550	W095	900	V	011	0441	000026	0.00	0001	690	ACTIVE		UNCHARACTERIZED	SCABBLED CONCRETE, TC99 CONTAMINATED
W182567	W095	900	V	011	0441	000027	507.00	0001	690	ACTIVE		UNCHARACTERIZED	SCABBLED CONCRETE, TC99 CONTAMINATED
W182562	W095	900	V	011	0441	000028	629.00	0001	690	ACTIVE		UNCHARACTERIZED	SCABBLED CONCRETE, TC99 CONTAMINATED
W182561	W095	900	V	011	0441	000029	583.00	0001	690	ACTIVE		UNCHARACTERIZED	SCABBLED CONCRETE, TC99 CONTAMINATED
W182573	W095	900	V	011	0441	000030	579.00	0001	690	ACTIVE		UNCHARACTERIZED	SCABBLED CONCRETE, TC99 CONTAMINATED
W182547	W095	900	V	011	0441	000031	448.00	0001	690	ACTIVE		UNCHARACTERIZED	SCABBLED CONCRETE, TC99 CONTAMINATED
W182549	W095	900	V	011	0441	000032	501.00	0001	690	ACTIVE		UNCHARACTERIZED	SCABBLED CONCRETE, TC99 CONTAMINATED
W182508	W095	900	V	011	0441	000033	662.00	0001	690	ACTIVE		UNCHARACTERIZED	SCABBLED CONCRETE, TC99 CONTAMINATED
W183459	W095	900	V	011	0441	000034	693.00	0001	690	ACTIVE		UNCHARACTERIZED	SCABBLED CONCRETE, TC99 CONTAMINATED
W178596	W095	900	V	011	0441	000035	679.00	0001	690	ACTIVE		UNCHARACTERIZED	SCABBLED CONCRETE, TC99 CONTAMINATED
W178597	W095	900	V	011	0441	000036	615.00	0001	690	ACTIVE		UNCHARACTERIZED	SCABBLED CONCRETE, TC99 CONTAMINATED
W178598	W095	900	V	011	0441	000037	593.00	0001	690	ACTIVE		UNCHARACTERIZED	SCABBLED CONCRETE, TC99 CONTAMINATED
W178599	W095	900	V	011	0441	000038	618.00	0001	690	ACTIVE		UNCHARACTERIZED	SCABBLED CONCRETE, TC99 CONTAMINATED
W183451	W095	900	V	011	0441	000039	683.00	0001	690	ACTIVE		UNCHARACTERIZED	SCABBLED CONCRETE, TC99 CONTAMINATED
W183450	W095	900	V	011	0441	000040	676.00	0001	690	ACTIVE		UNCHARACTERIZED	SCABBLED CONCRETE, TC99 CONTAMINATED
W183449	W095	900	V	011	0441	000041	723.00	0001	690	ACTIVE		UNCHARACTERIZED	SCABBLED CONCRETE, TC99 CONTAMINATED
W183448	W095	900	V	011	0441	000042	620.00	0001	690	ACTIVE		UNCHARACTERIZED	SCABBLED CONCRETE, TC99 CONTAMINATED
W181062	W095	900	V	011	0441	000043	714.00	0001	690	ACTIVE		UNCHARACTERIZED	SCABBLED CONCRETE, TC99 CONTAMINATED
W178600	W095	900	V	011	0441	000044	638.00	0001	690	ACTIVE		UNCHARACTERIZED	SCABBLED CONCRETE, TC99 CONTAMINATED
W178601	W095	900	V	011	0441	000045	702.00	0001	690	ACTIVE		UNCHARACTERIZED	SCABBLED CONCRETE, TC99 CONTAMINATED
W178602	W095	900	V	011	0441	000046	706.00	0001	690	ACTIVE		UNCHARACTERIZED	SCABBLED CONCRETE, TC99 CONTAMINATED
W183447	W095	900	V	011	0441	000047	658.00	0001	690	ACTIVE		UNCHARACTERIZED	SCABBLED CONCRETE, TC99 CONTAMINATED
W183446	W095	900	V	011	0441	000048	661.00	0001	690	ACTIVE		UNCHARACTERIZED	SCABBLED CONCRETE, TC99 CONTAMINATED
W183445	W095	900	V	011	0441	000049	690.00	0001	690	ACTIVE		UNCHARACTERIZED	SCABBLED CONCRETE, TC99 CONTAMINATED
W183444	W095	900	V	011	0441	000050	662.00	0001	690	ACTIVE		UNCHARACTERIZED	SCABBLED CONCRETE, TC99 CONTAMINATED
W183465	W095	900	V	011	0441	000051	614.00	0001	690	ACTIVE		UNCHARACTERIZED	SCABBLED CONCRETE, TC99 CONTAMINATED
W183464	W095	900	V	011	0441	000052	732.00	0001	690	ACTIVE		UNCHARACTERIZED	SCABBLED CONCRETE, TC99 CONTAMINATED
W183463	W095	900	V	011	0441	000053	709.00	0001	690	ACTIVE		UNCHARACTERIZED	SCABBLED CONCRETE, TC99 CONTAMINATED
W183462	W095	900	V	011	0441	000054	624.00	0001	690	ACTIVE		UNCHARACTERIZED	SCABBLED CONCRETE, TC99 CONTAMINATED
W183461	W095	900	V	011	0441	000055	631.00	0001	690	ACTIVE		UNCHARACTERIZED	SCABBLED CONCRETE, TC99 CONTAMINATED
W183460	W095	900	V	011	0441	000056	688.00	0001	690	ACTIVE		UNCHARACTERIZED	SCABBLED CONCRETE, TC99 CONTAMINATED
W183452	W095	900	V	011	0441	000057	0.00	0001	690	ACTIVE		UNCHARACTERIZED	SCABBLED CONCRETE, TC99 CONTAMINATED
W183455	W095	900	V	011	0441	000058	0.00	0001	690	ACTIVE		UNCHARACTERIZED	SCABBLED CONCRETE, TC99 CONTAMINATED
W183458	W095	900	V	011	0441	000059	706.00	0001	690	ACTIVE		UNCHARACTERIZED	SCABBLED CONCRETE, TC99 CONTAMINATED
W183454	W095	900	V	011	0441	000060	0.00	0001	690	ACTIVE		UNCHARACTERIZED	SCABBLED CONCRETE, TC99 CONTAMINATED
W183453	W095	900	V	011	0441	000061	0.00	0001	690	ACTIVE		UNCHARACTERIZED	SCABBLED CONCRETE, TC99 CONTAMINATED
W183456	W095	900	V	011	0441	000062	710.00	0001	690	ACTIVE		UNCHARACTERIZED	SCABBLED CONCRETE, TC99 CONTAMINATED
W183457	W095	900	V	011	0441	000063	723.00	0001	690	ACTIVE		UNCHARACTERIZED	SCABBLED CONCRETE, TC99 CONTAMINATED
W183466	W095	900	V	011	0441	000064	745.00	0001	690	ACTIVE		UNCHARACTERIZED	SCABBLED CONCRETE, TC99 CONTAMINATED
W183467	W095	900	V	011	0441	000065	646.00	0001	690	ACTIVE		UNCHARACTERIZED	SCABBLED CONCRETE, TC99 CONTAMINATED
W177301	W095	900	V	011	0441	000066	495.00	0001	690	ACTIVE		UNCHARACTERIZED	SCABBLED CONCRETE, TC99 CONTAMINATED
W169893	W095	900	V	011	0441	000067	537.00	0001	690	ACTIVE		UNCHARACTERIZED	SCABBLED CONCRETE, TC99 CONTAMINATED
W178603	W095	900	V	011	0441	000068	501.00	0001	690	ACTIVE		UNCHARACTERIZED	SCABBLED CONCRETE, TC99 CONTAMINATED

59

INV.NO	P.O.	SRC	C	MAT	SEQ	ITEM#	NET	LOCA	MBA	STATUS	MEF	WASTE TYPE	INVENTORY_DESCRIPTION
W182707	W095	900	V	011	0441	000069	451.00	0001	690	ACTIVE		UNCHARACTERIZED	SCABBLED CONCRETE, TC99 CONTAMINATED
W183472	W095	900	V	011	0441	000070	683.00	0001	690	ACTIVE		UNCHARACTERIZED	SCABBLED CONCRETE, TC99 CONTAMINATED
W183473	W095	900	V	011	0441	000071	650.00	0001	690	ACTIVE		UNCHARACTERIZED	SCABBLED CONCRETE, TC99 CONTAMINATED
W183474	W095	900	V	011	0441	000072	719.00	0001	690	ACTIVE		UNCHARACTERIZED	SCABBLED CONCRETE, TC99 CONTAMINATED
W183475	W095	900	V	011	0441	000073	703.00	0001	690	ACTIVE		UNCHARACTERIZED	SCABBLED CONCRETE, TC99 CONTAMINATED
W183468	W095	900	V	011	0441	000074	708.00	0001	690	ACTIVE		UNCHARACTERIZED	SCABBLED CONCRETE, TC99 CONTAMINATED
W183469	W095	900	V	011	0441	000075	614.00	0001	690	ACTIVE		UNCHARACTERIZED	SCABBLED CONCRETE, TC99 CONTAMINATED
W183470	W095	900	V	011	0441	000076	676.00	0001	690	ACTIVE		UNCHARACTERIZED	SCABBLED CONCRETE, TC99 CONTAMINATED
W183471	W095	900	V	011	0441	000077	582.00	0001	690	ACTIVE		UNCHARACTERIZED	SCABBLED CONCRETE, TC99 CONTAMINATED
W183476	W095	900	V	011	0441	000078	667.00	0001	690	ACTIVE		UNCHARACTERIZED	SCABBLED CONCRETE, TC99 CONTAMINATED
W183477	W095	900	V	011	0441	000079	569.00	0001	690	ACTIVE		UNCHARACTERIZED	SCABBLED CONCRETE, TC99 CONTAMINATED
W183478	W095	900	V	011	0441	000080	612.00	0001	690	ACTIVE		UNCHARACTERIZED	SCABBLED CONCRETE, TC99 CONTAMINATED
W183479	W095	900	V	011	0441	000081	680.00	0001	690	ACTIVE		UNCHARACTERIZED	SCABBLED CONCRETE, TC99 CONTAMINATED
W184341	W095	900	V	011	0441	000082	649.00	0001	690	ACTIVE		UNCHARACTERIZED	SCABBLED CONCRETE, TC99 CONTAMINATED
W184342	W095	900	V	011	0441	000083	614.00	0001	690	ACTIVE		UNCHARACTERIZED	SCABBLED CONCRETE, TC99 CONTAMINATED
W184343	W095	900	V	011	0441	000084	646.00	0001	690	ACTIVE		UNCHARACTERIZED	SCABBLED CONCRETE, TC99 CONTAMINATED
W184344	W095	900	V	011	0441	000085	675.00	0001	690	ACTIVE		UNCHARACTERIZED	SCABBLED CONCRETE, TC99 CONTAMINATED
W181063	W095	900	V	011	0441	000086	502.00	0001	690	ACTIVE		UNCHARACTERIZED	SCABBLED CONCRETE, TC99 CONTAMINATED
W178604	W095	900	V	011	0441	000087	591.00	0001	690	ACTIVE		UNCHARACTERIZED	SCABBLED CONCRETE, TC99 CONTAMINATED
W178605	W095	900	V	011	0441	000088	574.00	0001	690	ACTIVE		UNCHARACTERIZED	SCABBLED CONCRETE, TC99 CONTAMINATED
W178606	W095	900	V	011	0441	000089	612.00	0001	690	ACTIVE		UNCHARACTERIZED	SCABBLED CONCRETE, TC99 CONTAMINATED
W184345	W095	900	V	011	0441	000090	681.00	0001	690	ACTIVE		UNCHARACTERIZED	SCABBLED CONCRETE, TC99 CONTAMINATED
W184346	W095	900	V	011	0441	000091	653.00	0001	690	ACTIVE		UNCHARACTERIZED	SCABBLED CONCRETE, TC99 CONTAMINATED
W184347	W095	900	V	011	0441	000092	702.00	0001	690	ACTIVE		UNCHARACTERIZED	SCABBLED CONCRETE, TC99 CONTAMINATED
W184348	W095	900	V	011	0441	000093	577.00	0001	690	ACTIVE		UNCHARACTERIZED	SCABBLED CONCRETE, TC99 CONTAMINATED
W184349	W095	900	V	011	0441	000094	660.00	0001	690	ACTIVE		UNCHARACTERIZED	SCABBLED CONCRETE, TC99 CONTAMINATED
W184350	W095	900	V	011	0441	000095	568.00	0001	690	ACTIVE		UNCHARACTERIZED	SCABBLED CONCRETE, TC99 CONTAMINATED
W184351	W095	900	V	011	0441	000096	572.00	0001	690	ACTIVE		UNCHARACTERIZED	SCABBLED CONCRETE, TC99 CONTAMINATED
W184352	W095	900	V	011	0441	000097	675.00	0001	690	ACTIVE		UNCHARACTERIZED	SCABBLED CONCRETE, TC99 CONTAMINATED
W184353	W095	900	V	011	0441	000098	607.00	0001	690	ACTIVE		UNCHARACTERIZED	SCABBLED CONCRETE, TC99 CONTAMINATED
W184354	W095	900	V	011	0441	000099	587.00	0001	690	ACTIVE		UNCHARACTERIZED	SCABBLED CONCRETE, TC99 CONTAMINATED
W184355	W095	900	V	011	0441	000100	558.00	0001	690	ACTIVE		UNCHARACTERIZED	SCABBLED CONCRETE, TC99 CONTAMINATED
W184356	W095	900	V	011	0441	000101	530.00	0001	690	ACTIVE		UNCHARACTERIZED	SCABBLED CONCRETE, TC99 CONTAMINATED
W184357	W095	900	V	011	0441	000102	635.00	0001	690	ACTIVE		UNCHARACTERIZED	SCABBLED CONCRETE, TC99 CONTAMINATED
W184358	W095	900	V	011	0441	000103	641.00	0001	690	ACTIVE		UNCHARACTERIZED	SCABBLED CONCRETE, TC99 CONTAMINATED
W184359	W095	900	V	011	0441	000104	716.00	0001	690	ACTIVE		UNCHARACTERIZED	SCABBLED CONCRETE, TC99 CONTAMINATED
W184360	W095	900	V	011	0441	000105	611.00	0001	690	ACTIVE		UNCHARACTERIZED	SCABBLED CONCRETE, TC99 CONTAMINATED
W177538	W095	900	V	011	0441	000106	559.00	0001	690	ACTIVE		UNCHARACTERIZED	SCABBLED CONCRETE, TC99 CONTAMINATED
W175081	W095	900	V	011	0441	000107	710.00	0001	690	ACTIVE		UNCHARACTERIZED	SCABBLED CONCRETE, TC99 CONTAMINATED
W181064	W095	900	V	011	0441	000108	0.00	0009	690	ACTIVE		UNCHARACTERIZED	SCABBLED CONCRETE, TC99 CONTAMINATED
W182669	W095	900	V	011	0441	000109	694.00	0001	690	ACTIVE		UNCHARACTERIZED	SCABBLED CONCRETE, TC99 CONTAMINATED
W182678	W095	900	V	011	0441	000110	598.00	0001	690	ACTIVE		UNCHARACTERIZED	SCABBLED CONCRETE, TC99 CONTAMINATED
W182675	W095	900	V	011	0441	000111	701.00	0001	690	ACTIVE		UNCHARACTERIZED	SCABBLED CONCRETE, TC99 CONTAMINATED
W182674	W095	900	V	011	0441	000112	719.00	0001	690	ACTIVE		UNCHARACTERIZED	SCABBLED CONCRETE, TC99 CONTAMINATED
W182679	W095	900	V	011	0441	000113	644.00	0001	690	ACTIVE		UNCHARACTERIZED	SCABBLED CONCRETE, TC99 CONTAMINATED
W182682	W095	900	V	011	0441	000114	692.00	0001	690	ACTIVE		UNCHARACTERIZED	SCABBLED CONCRETE, TC99 CONTAMINATED
W182706	W095	900	V	011	0441	000115	573.00	0001	690	ACTIVE		UNCHARACTERIZED	SCABBLED CONCRETE, TC99 CONTAMINATED
W182704	W095	900	V	011	0441	000116	783.00	0001	690	ACTIVE		UNCHARACTERIZED	SCABBLED CONCRETE, TC99 CONTAMINATED
W181123	W095	900	V	011	0441	000117	596.00	0001	690	ACTIVE		UNCHARACTERIZED	SCABBLED CONCRETE, TC99 CONTAMINATED
W174423	W095	900	V	011	0441	000118	665.00	0001	690	ACTIVE		UNCHARACTERIZED	SCABBLED CONCRETE, TC99 CONTAMINATED
W178557	W095	900	V	011	0441	000119	648.00	0001	690	ACTIVE		UNCHARACTERIZED	SCABBLED CONCRETE, TC99 CONTAMINATED
W181122	W095	900	V	011	0441	000120	648.00	0001	690	ACTIVE		UNCHARACTERIZED	SCABBLED CONCRETE, TC99 CONTAMINATED
W182702	W095	900	V	011	0441	000121	679.00	0001	690	ACTIVE		UNCHARACTERIZED	SCABBLED CONCRETE, TC99 CONTAMINATED
W182703	W095	900	V	011	0441	000122	620.00	0001	690	ACTIVE		UNCHARACTERIZED	SCABBLED CONCRETE, TC99 CONTAMINATED
W182701	W095	900	V	011	0441	000123	608.00	0001	690	ACTIVE		UNCHARACTERIZED	SCABBLED CONCRETE, TC99 CONTAMINATED
W182685	W095	900	V	011	0441	000124	684.00	0001	690	ACTIVE		UNCHARACTERIZED	SCABBLED CONCRETE, TC99 CONTAMINATED

2139

60

INV.NO	P.O.	SRC	C	MAT	SEQ	ITEM#	NET	LOCA	MBA	STATUS	MEF	WASTE TYPE	INVENTORY_DESCRIPTION
W182683	W095	900	V	011	0441	000125	665.00	0001	690	ACTIVE		UNCHARACTERIZED	SCABBLED CONCRETE, TC99 CONTAMINATED
W182691	W095	900	V	011	0441	000126	643.00	0001	690	ACTIVE		UNCHARACTERIZED	SCABBLED CONCRETE, TC99 CONTAMINATED
W182686	W095	900	V	011	0441	000127	712.00	0001	690	ACTIVE		UNCHARACTERIZED	SCABBLED CONCRETE, TC99 CONTAMINATED
W182689	W095	900	V	011	0441	000128	628.00	0001	690	ACTIVE		UNCHARACTERIZED	SCABBLED CONCRETE, TC99 CONTAMINATED
W182684	W095	900	V	011	0441	000129	664.00	0001	690	ACTIVE		UNCHARACTERIZED	SCABBLED CONCRETE, TC99 CONTAMINATED
W182681	W095	900	V	011	0441	000130	565.00	0001	690	ACTIVE		UNCHARACTERIZED	SCABBLED CONCRETE, TC99 CONTAMINATED
W182680	W095	900	V	011	0441	000131	630.00	0001	690	ACTIVE		UNCHARACTERIZED	SCABBLED CONCRETE, TC99 CONTAMINATED
W182677	W095	900	V	011	0441	000132	598.00	0001	690	ACTIVE		UNCHARACTERIZED	SCABBLED CONCRETE, TC99 CONTAMINATED
W182648	W095	900	V	011	0441	000133	687.00	0001	690	ACTIVE		UNCHARACTERIZED	SCABBLED CONCRETE, TC99 CONTAMINATED
W182650	W095	900	V	011	0441	000134	0.00	0001	690	ACTIVE		UNCHARACTERIZED	SCABBLED CONCRETE, TC99 CONTAMINATED
W182645	W095	900	V	011	0441	000135	0.00	0001	690	ACTIVE		UNCHARACTERIZED	SCABBLED CONCRETE, TC99 CONTAMINATED
W182653	W095	900	V	011	0441	000136	758.00	0001	690	ACTIVE		UNCHARACTERIZED	SCABBLED CONCRETE, TC99 CONTAMINATED
W182843	W095	900	V	011	0441	000137	669.00	0001	690	ACTIVE		UNCHARACTERIZED	SCABBLED CONCRETE, TC99 CONTAMINATED
W182842	W095	900	V	011	0441	000138	607.00	0001	690	ACTIVE		UNCHARACTERIZED	SCABBLED CONCRETE, TC99 CONTAMINATED
W182805	W095	900	V	011	0441	000139	610.00	0001	690	ACTIVE		UNCHARACTERIZED	SCABBLED CONCRETE, TC99 CONTAMINATED
W182804	W095	900	V	011	0441	000140	611.00	0001	690	ACTIVE		UNCHARACTERIZED	SCABBLED CONCRETE, TC99 CONTAMINATED
W183609	W095	900	V	011	0441	000141	632.00	0001	690	ACTIVE		UNCHARACTERIZED	SCABBLED CONCRETE, TC99 CONTAMINATED
W183593	W095	900	V	011	0441	000142	668.00	0001	690	ACTIVE		UNCHARACTERIZED	SCABBLED CONCRETE, TC99 CONTAMINATED
W183611	W095	900	V	011	0441	000143	691.00	0001	690	ACTIVE		UNCHARACTERIZED	SCABBLED CONCRETE, TC99 CONTAMINATED
W183610	W095	900	V	011	0441	000144	625.00	0001	690	ACTIVE		UNCHARACTERIZED	SCABBLED CONCRETE, TC99 CONTAMINATED
W183597	W095	900	V	011	0441	000145	673.00	0001	690	ACTIVE		UNCHARACTERIZED	SCABBLED CONCRETE, TC99 CONTAMINATED
W183614	W095	900	V	011	0441	000146	619.00	0001	690	ACTIVE		UNCHARACTERIZED	SCABBLED CONCRETE, TC99 CONTAMINATED
W183615	W095	900	V	011	0441	000147	766.00	0001	690	ACTIVE		UNCHARACTERIZED	SCABBLED CONCRETE, TC99 CONTAMINATED
W183596	W095	900	V	011	0441	000148	718.00	0001	690	ACTIVE		UNCHARACTERIZED	SCABBLED CONCRETE, TC99 CONTAMINATED
W182839	W095	900	V	011	0441	000149	0.00	0001	690	ACTIVE		UNCHARACTERIZED	SCABBLED CONCRETE, TC99 CONTAMINATED
W182838	W095	900	V	011	0441	000150	0.00	0001	690	ACTIVE		UNCHARACTERIZED	SCABBLED CONCRETE, TC99 CONTAMINATED
W182809	W095	900	V	011	0441	000151	0.00	0001	690	ACTIVE		UNCHARACTERIZED	SCABBLED CONCRETE, TC99 CONTAMINATED
W182808	W095	900	V	011	0441	000152	0.00	0001	690	ACTIVE		UNCHARACTERIZED	SCABBLED CONCRETE, TC99 CONTAMINATED
W182841	W095	900	V	011	0441	000153	563.00	0001	690	ACTIVE		UNCHARACTERIZED	SCABBLED CONCRETE, TC99 CONTAMINATED
W182840	W095	900	V	011	0441	000154	758.00	0001	690	ACTIVE		UNCHARACTERIZED	SCABBLED CONCRETE, TC99 CONTAMINATED
W182807	W095	900	V	011	0441	000155	643.00	0001	690	ACTIVE		UNCHARACTERIZED	SCABBLED CONCRETE, TC99 CONTAMINATED
W182806	W095	900	V	011	0441	000156	652.00	0001	690	ACTIVE		UNCHARACTERIZED	SCABBLED CONCRETE, TC99 CONTAMINATED
W184371	W095	900	V	011	0441	000157	656.00	0001	690	ACTIVE		UNCHARACTERIZED	SCABBLED CONCRETE, TC99 CONTAMINATED
W184372	W095	900	V	011	0441	000158	669.00	0001	690	ACTIVE		UNCHARACTERIZED	SCABBLED CONCRETE, TC99 CONTAMINATED
W184373	W095	900	V	011	0441	000159	675.00	0001	690	ACTIVE		UNCHARACTERIZED	SCABBLED CONCRETE, TC99 CONTAMINATED
W184374	W095	900	V	011	0441	000160	721.00	0001	690	ACTIVE		UNCHARACTERIZED	SCABBLED CONCRETE, TC99 CONTAMINATED
W184375	W095	900	V	011	0441	000161	694.00	0001	690	ACTIVE		UNCHARACTERIZED	SCABBLED CONCRETE, TC99 CONTAMINATED
W184376	W095	900	V	011	0441	000162	660.00	0001	690	ACTIVE		UNCHARACTERIZED	SCABBLED CONCRETE, TC99 CONTAMINATED
W184377	W095	900	V	011	0441	000163	705.00	0001	690	ACTIVE		UNCHARACTERIZED	SCABBLED CONCRETE, TC99 CONTAMINATED
W184378	W095	900	V	011	0441	000164	751.00	0001	690	ACTIVE		UNCHARACTERIZED	SCABBLED CONCRETE, TC99 CONTAMINATED
W184379	W095	900	V	011	0441	000165	680.00	0001	690	ACTIVE		UNCHARACTERIZED	SCABBLED CONCRETE, TC99 CONTAMINATED
W184380	W095	900	V	011	0441	000166	671.00	0001	690	ACTIVE		UNCHARACTERIZED	SCABBLED CONCRETE, TC99 CONTAMINATED
W184381	W095	900	V	011	0441	000167	655.00	0001	690	ACTIVE		UNCHARACTERIZED	SCABBLED CONCRETE, TC99 CONTAMINATED
W184382	W095	900	V	011	0441	000168	656.00	0001	690	ACTIVE		UNCHARACTERIZED	SCABBLED CONCRETE, TC99 CONTAMINATED
W184383	W095	900	V	011	0441	000169	589.00	0001	690	ACTIVE		UNCHARACTERIZED	SCABBLED CONCRETE, TC99 CONTAMINATED
W184384	W095	900	V	011	0441	000170	685.00	0001	690	ACTIVE		UNCHARACTERIZED	SCABBLED CONCRETE, TC99 CONTAMINATED
W184385	W095	900	V	011	0441	000171	640.00	0001	690	ACTIVE		UNCHARACTERIZED	SCABBLED CONCRETE, TC99 CONTAMINATED
W184386	W095	900	V	011	0441	000172	675.00	0001	690	ACTIVE		UNCHARACTERIZED	SCABBLED CONCRETE, TC99 CONTAMINATED
W184387	W095	900	V	011	0441	000173	686.00	0001	690	ACTIVE		UNCHARACTERIZED	SCABBLED CONCRETE, TC99 CONTAMINATED
W184388	W095	900	V	011	0441	000174	664.00	0001	690	ACTIVE		UNCHARACTERIZED	SCABBLED CONCRETE, TC99 CONTAMINATED
W184389	W095	900	V	011	0441	000175	713.00	0001	690	ACTIVE		UNCHARACTERIZED	SCABBLED CONCRETE, TC99 CONTAMINATED
W184390	W095	900	V	011	0441	000176	716.00	0001	690	ACTIVE		UNCHARACTERIZED	SCABBLED CONCRETE, TC99 CONTAMINATED
W182813	W095	900	V	011	0441	000177	0.00	0009	690	ACTIVE		UNCHARACTERIZED	SCABBLED CONCRETE, TC99 CONTAMINATED
W182834	W095	900	V	011	0441	000178	0.00	0009	690	ACTIVE		UNCHARACTERIZED	SCABBLED CONCRETE, TC99 CONTAMINATED
W182668	W095	900	V	011	0441	000179	633.00	0001	690	ACTIVE		UNCHARACTERIZED	SCABBLED CONCRETE, TC99 CONTAMINATED
W182667	W095	900	V	011	0441	000180	652.00	0001	690	ACTIVE		UNCHARACTERIZED	SCABBLED CONCRETE, TC99 CONTAMINATED

61

INV.NO	P.O.	SRC	C	MAT	SEQ	ITEM#	NET	LOCA	MBA	STATUS	MEF	WASTE TYPE	INVENTORY_DESCRIPTION
W182670	W095	900	V	011	0441	000181	647.00	0001	690	ACTIVE		UNCHARACTERIZED	SCABBLED CONCRETE, TC99 CONTAMINATED
W182671	W095	900	V	011	0441	000182	647.00	0001	690	ACTIVE		UNCHARACTERIZED	SCABBLED CONCRETE, TC99 CONTAMINATED
W182658	W095	900	V	011	0441	000183	571.00	0001	690	ACTIVE		UNCHARACTERIZED	SCABBLED CONCRETE, TC99 CONTAMINATED
W182651	W095	900	V	011	0441	000184	718.00	0001	690	ACTIVE		UNCHARACTERIZED	SCABBLED CONCRETE, TC99 CONTAMINATED
W182649	W095	900	V	011	0441	000185	501.00	0001	690	ACTIVE		UNCHARACTERIZED	SCABBLED CONCRETE, TC99 CONTAMINATED
W182656	W095	900	V	011	0441	000186	617.00	0001	690	ACTIVE		UNCHARACTERIZED	SCABBLED CONCRETE, TC99 CONTAMINATED
W182672	W095	900	V	011	0441	000187	751.00	0001	690	ACTIVE		UNCHARACTERIZED	SCABBLED CONCRETE, TC99 CONTAMINATED
W182673	W095	900	V	011	0441	000188	701.00	0001	690	ACTIVE		UNCHARACTERIZED	SCABBLED CONCRETE, TC99 CONTAMINATED
W182676	W095	900	V	011	0441	000189	711.00	0001	690	ACTIVE		UNCHARACTERIZED	SCABBLED CONCRETE, TC99 CONTAMINATED
W182708	W095	900	V	011	0441	000190	739.00	0001	690	ACTIVE		UNCHARACTERIZED	SCABBLED CONCRETE, TC99 CONTAMINATED
W182695	W095	900	V	011	0441	000191	616.00	0001	690	ACTIVE		UNCHARACTERIZED	SCABBLED CONCRETE, TC99 CONTAMINATED
W182688	W095	900	V	011	0441	000192	730.00	0001	690	ACTIVE		UNCHARACTERIZED	SCABBLED CONCRETE, TC99 CONTAMINATED
W182696	W095	900	V	011	0441	000193	713.00	0001	690	ACTIVE		UNCHARACTERIZED	SCABBLED CONCRETE, TC99 CONTAMINATED
W182694	W095	900	V	011	0441	000194	744.00	0001	690	ACTIVE		UNCHARACTERIZED	SCABBLED CONCRETE, TC99 CONTAMINATED
W182544	W095	900	V	011	0441	000195	636.00	0001	690	ACTIVE		UNCHARACTERIZED	SCABBLED CONCRETE, TC99 CONTAMINATED
W182569	W095	900	V	011	0441	000196	665.00	0001	690	ACTIVE		UNCHARACTERIZED	SCABBLED CONCRETE, TC99 CONTAMINATED
W182553	W095	900	V	011	0441	000197	711.00	0001	690	ACTIVE		UNCHARACTERIZED	SCABBLED CONCRETE, TC99 CONTAMINATED
W182523	W095	900	V	011	0441	000198	679.00	0001	690	ACTIVE		UNCHARACTERIZED	SCABBLED CONCRETE, TC99 CONTAMINATED
W175090	W095	900	V	011	0441	000199	614.00	0001	690	ACTIVE		UNCHARACTERIZED	SCABBLED CONCRETE, TC99 CONTAMINATED
W176260	W095	900	V	011	0441	000200	654.00	0001	690	ACTIVE		UNCHARACTERIZED	SCABBLED CONCRETE, TC99 CONTAMINATED
W176259	W095	900	V	011	0441	000201	749.00	0001	690	ACTIVE		UNCHARACTERIZED	SCABBLED CONCRETE, TC99 CONTAMINATED
W176265	W095	900	V	011	0441	000202	733.00	0001	690	ACTIVE		UNCHARACTERIZED	SCABBLED CONCRETE, TC99 CONTAMINATED
W182644	W095	900	V	011	0441	000203	587.00	0001	690	ACTIVE		UNCHARACTERIZED	SCABBLED CONCRETE, TC99 CONTAMINATED
W182652	W095	900	V	011	0441	000204	558.00	0001	690	ACTIVE		UNCHARACTERIZED	SCABBLED CONCRETE, TC99 CONTAMINATED
W177304	W095	900	V	011	0441	000205	671.00	0001	690	ACTIVE		UNCHARACTERIZED	SCABBLED CONCRETE, TC99 CONTAMINATED
W182657	W095	900	V	011	0441	000206	571.00	0001	690	ACTIVE		UNCHARACTERIZED	SCABBLED CONCRETE, TC99 CONTAMINATED
W182700	W095	900	V	011	0441	000207	721.00	0001	690	ACTIVE		UNCHARACTERIZED	SCABBLED CONCRETE, TC99 CONTAMINATED
W182699	W095	900	V	011	0441	000208	532.00	0001	690	ACTIVE		UNCHARACTERIZED	SCABBLED CONCRETE, TC99 CONTAMINATED
W182698	W095	900	V	011	0441	000209	621.00	0001	690	ACTIVE		UNCHARACTERIZED	SCABBLED CONCRETE, TC99 CONTAMINATED
W182705	W095	900	V	011	0441	000210	686.00	0001	690	ACTIVE		UNCHARACTERIZED	SCABBLED CONCRETE, TC99 CONTAMINATED
W182663	W095	900	V	011	0441	000211	689.00	0001	690	ACTIVE		UNCHARACTERIZED	SCABBLED CONCRETE, TC99 CONTAMINATED
W182661	W095	900	V	011	0441	000212	660.00	0001	690	ACTIVE		UNCHARACTERIZED	SCABBLED CONCRETE, TC99 CONTAMINATED
W182662	W095	900	V	011	0441	000213	535.00	0001	690	ACTIVE		UNCHARACTERIZED	SCABBLED CONCRETE, TC99 CONTAMINATED
W182664	W095	900	V	011	0441	000214	623.00	0001	690	ACTIVE		UNCHARACTERIZED	SCABBLED CONCRETE, TC99 CONTAMINATED
W182577	W095	900	V	011	0441	000215	637.00	0001	690	ACTIVE		UNCHARACTERIZED	SCABBLED CONCRETE, TC99 CONTAMINATED
W182480	W095	900	V	011	0441	000216	467.00	0001	690	ACTIVE		UNCHARACTERIZED	SCABBLED CONCRETE, TC99 CONTAMINATED
W182579	W095	900	V	011	0441	000217	631.00	0001	690	ACTIVE		UNCHARACTERIZED	SCABBLED CONCRETE, TC99 CONTAMINATED
W182572	W095	900	V	011	0441	000218	559.00	0001	690	ACTIVE		UNCHARACTERIZED	SCABBLED CONCRETE, TC99 CONTAMINATED
W182647	W095	900	V	011	0441	000219	733.00	0001	690	ACTIVE		UNCHARACTERIZED	SCABBLED CONCRETE, TC99 CONTAMINATED
W182655	W095	900	V	011	0441	000220	733.00	0001	690	ACTIVE		UNCHARACTERIZED	SCABBLED CONCRETE, TC99 CONTAMINATED
W182646	W095	900	V	011	0441	000221	614.00	0001	690	ACTIVE		UNCHARACTERIZED	SCABBLED CONCRETE, TC99 CONTAMINATED
W182654	W095	900	V	011	0441	000222	737.00	0001	690	ACTIVE		UNCHARACTERIZED	SCABBLED CONCRETE, TC99 CONTAMINATED
W182487	W095	900	V	011	0441	000223	511.00	0001	690	ACTIVE		UNCHARACTERIZED	SCABBLED CONCRETE, TC99 CONTAMINATED
W176257	W095	900	V	011	0441	000224	476.00	0001	690	ACTIVE		UNCHARACTERIZED	SCABBLED CONCRETE, TC99 CONTAMINATED
W182500	W095	900	V	011	0441	000225	512.00	0001	690	ACTIVE		UNCHARACTERIZED	SCABBLED CONCRETE, TC99 CONTAMINATED
W182496	W095	900	V	011	0441	000226	500.00	0001	690	ACTIVE		UNCHARACTERIZED	SCABBLED CONCRETE, TC99 CONTAMINATED
W182555	W095	900	V	011	0441	000227	495.00	0001	690	ACTIVE		UNCHARACTERIZED	SCABBLED CONCRETE, TC99 CONTAMINATED
W182495	W095	900	V	011	0441	000228	493.00	0001	690	ACTIVE		UNCHARACTERIZED	SCABBLED CONCRETE, TC99 CONTAMINATED
W182519	W095	900	V	011	0441	000229	503.00	0001	690	ACTIVE		UNCHARACTERIZED	SCABBLED CONCRETE, TC99 CONTAMINATED
W182552	W095	900	V	011	0441	000230	501.00	0001	690	ACTIVE		UNCHARACTERIZED	SCABBLED CONCRETE, TC99 CONTAMINATED
W182666	W095	900	V	011	0441	000231	652.00	0001	690	ACTIVE		UNCHARACTERIZED	SCABBLED CONCRETE, TC99 CONTAMINATED
W182665	W095	900	V	011	0441	000232	529.00	0001	690	ACTIVE		UNCHARACTERIZED	SCABBLED CONCRETE, TC99 CONTAMINATED
W182660	W095	900	V	011	0441	000233	656.00	0001	690	ACTIVE		UNCHARACTERIZED	SCABBLED CONCRETE, TC99 CONTAMINATED
W182659	W095	900	V	011	0441	000234	626.00	0001	690	ACTIVE		UNCHARACTERIZED	SCABBLED CONCRETE, TC99 CONTAMINATED
W182687	W095	900	V	011	0441	000235	673.00	0001	690	ACTIVE		UNCHARACTERIZED	SCABBLED CONCRETE, TC99 CONTAMINATED
W182693	W095	900	V	011	0441	000236	691.00	0001	690	ACTIVE		UNCHARACTERIZED	SCABBLED CONCRETE, TC99 CONTAMINATED

2139

62

INV.NO	P.O. SRC C MAT SEQ	ITEM#	NET	LOCA	MBA	STATUS	MEF	WASTE TYPE	INVENTORY_DESCRIPTION
W182692	W095 900 V 011 0441	000237	710.00	0001	690	ACTIVE		UNCHARACTERIZED	SCABBLED CONCRETE, TC99 CONTAMINATED
W182690	W095 900 V 011 0441	000238	683.00	0001	690	ACTIVE		UNCHARACTERIZED	SCABBLED CONCRETE, TC99 CONTAMINATED
W177547	W095 900 V 011 0441	000239	540.00	0001	690	ACTIVE		UNCHARACTERIZED	SCABBLED CONCRETE, TC99 CONTAMINATED
W177541	W095 900 V 011 0441	000240	0.00	0001	690	ACTIVE		UNCHARACTERIZED	SCABBLED CONCRETE, TC99 CONTAMINATED
W177544	W095 900 V 011 0441	000241	734.00	0001	690	ACTIVE		UNCHARACTERIZED	SCABBLED CONCRETE, TC99 CONTAMINATED
W177546	W095 900 V 011 0441	000242	0.00	0001	690	ACTIVE		UNCHARACTERIZED	SCABBLED CONCRETE, TC99 CONTAMINATED
W175086	W095 900 V 011 0441	000243	737.00	0001	690	ACTIVE		UNCHARACTERIZED	SCABBLED CONCRETE, TC99 CONTAMINATED
W176264	W095 900 V 011 0441	000244	638.00	0001	690	ACTIVE		UNCHARACTERIZED	SCABBLED CONCRETE, TC99 CONTAMINATED
W177513	W095 900 V 011 0441	000245	709.00	0001	690	ACTIVE	3201	NON-RCRA	SCABBLED CONCRETE, TC99 CONTAMINATED
W178607	W095 900 V 011 0441	000246	540.00	0001	690	ACTIVE		UNCHARACTERIZED	SCABBLED CONCRETE, TC99 CONTAMINATED
W176258	W095 900 V 011 0441	000247	522.00	0001	690	ACTIVE		UNCHARACTERIZED	SCABBLED CONCRETE, TC99 CONTAMINATED
W174422	W095 900 V 011 0441	000248	0.00	0009	690	ACTIVE		UNCHARACTERIZED	SCABBLED CONCRETE, TC99 CONTAMINATED
W182819	W095 900 V 011 0441	000249	366.00	0001	690	ACTIVE		UNCHARACTERIZED	SCABBLED CONCRETE, TC99 CONTAMINATED
W182832	W095 900 V 011 0441	000250	613.00	0001	690	ACTIVE		UNCHARACTERIZED	SCABBLED CONCRETE, TC99 CONTAMINATED
W182815	W095 900 V 011 0441	000251	626.00	0001	690	ACTIVE		UNCHARACTERIZED	SCABBLED CONCRETE, TC99 CONTAMINATED
W182814	W095 900 V 011 0441	000252	697.00	0001	690	ACTIVE		UNCHARACTERIZED	SCABBLED CONCRETE, TC99 CONTAMINATED
W182833	W095 900 V 011 0441	000253	701.00	0001	690	ACTIVE		UNCHARACTERIZED	SCABBLED CONCRETE, TC99 CONTAMINATED
W176261	W095 900 V 011 0441	000254	580.00	0001	690	ACTIVE		UNCHARACTERIZED	SCABBLED CONCRETE, TC99 CONTAMINATED
W176262	W095 900 V 011 0441	000255	560.00	0001	690	ACTIVE		UNCHARACTERIZED	SCABBLED CONCRETE, TC99 CONTAMINATED
W176256	W095 900 V 011 0441	000256	538.00	0001	690	ACTIVE		UNCHARACTERIZED	SCABBLED CONCRETE, TC99 CONTAMINATED
W178630	W095 900 V 011 0441	000257	0.00	0009	690	ACTIVE		UNCHARACTERIZED	SCABBLED CONCRETE, TC99 CONTAMINATED
W182491	W095 900 V 011 0441	000258	0.00	0009	690	ACTIVE		UNCHARACTERIZED	SCABBLED CONCRETE, TC99 CONTAMINATED
W169319	W095 900 V 011 A436	000001	7090.00	0001	699	ACTIVE	3427	NON-RCRA	ACID BRICK
W178948	W095 900 V 011 A440	000001	0.00	0001	699	ACTIVE		UNCHARACTERIZED	ACID BRICK
W178972	W095 900 V 011 A440	000002	0.00	0001	699	ACTIVE		UNCHARACTERIZED	ACID BRICK
W178950	W095 900 V 011 A440	000003	0.00	0001	699	ACTIVE		UNCHARACTERIZED	ACID BRICK
W169320	W095 900 V 011 A440	000004	0.00	0001	699	ACTIVE		UNCHARACTERIZED	ACID BRICK
W178949	W095 900 V 011 A440	000005	0.00	0001	699	ACTIVE		UNCHARACTERIZED	ACID BRICK
W178951	W095 900 V 011 A440	000006	0.00	0001	699	ACTIVE		UNCHARACTERIZED	ACID BRICK
W170463	W095 900 V 011 A440	000007	0.00	0001	699	ACTIVE		UNCHARACTERIZED	ACID BRICK
W184449	W095 900 V 012 0443	000001	0.00	0009	690	ACTIVE		UNCHARACTERIZED	CONTAMINATED WATER OR SUMP LIQUOR, NON-CHLORIDE
W183913	W095 900 V 012 0443	000002	0.00	0009	690	ACTIVE		UNCHARACTERIZED	CONTAMINATED WATER OR SUMP LIQUOR, NON-CHLORIDE
W173840	W095 900 V 013 0437	000001	221.00	0001	690	ACTIVE		UNCHARACTERIZED	CONTAMINATED SOLVENT OR ORGANIC CHEMICAL - STENCIL TYPE
W179539	W095 900 V 013 0437	000002	85.00	0001	690	ACTIVE		UNCHARACTERIZED	CONTAMINATED SOLVENT OR ORGANIC CHEMICAL - STENCIL TYPE
W183556	W095 900 V 015 0442	000001	0.00	0081	690	ACTIVE		UNCHARACTERIZED	CONTAMINATED OIL, INSOLUBLE
W184451	W095 900 V 015 0443	000001	0.00	0009	690	ACTIVE		UNCHARACTERIZED	CONTAMINATED OIL, INSOLUBLE
W183592	W095 900 V 015 0445	000001	0.00	0081	690	ACTIVE		UNCHARACTERIZED	CONTAMINATED OIL, INSOLUBLE
W183595	W095 900 V 015 0445	000002	0.00	0081	690	ACTIVE		UNCHARACTERIZED	CONTAMINATED OIL, INSOLUBLE
W183594	W095 900 V 015 0445	000003	0.00	0081	690	ACTIVE		UNCHARACTERIZED	CONTAMINATED OIL, INSOLUBLE
W169849	W095 900 V 015 0445	000004	0.00	0081	690	ACTIVE		UNCHARACTERIZED	CONTAMINATED OIL, INSOLUBLE
W182848	W095 900 V 015 0445	000005	0.00	0081	690	ACTIVE		UNCHARACTERIZED	CONTAMINATED OIL, INSOLUBLE
W182845	W095 900 V 015 0445	000006	0.00	0081	690	ACTIVE		UNCHARACTERIZED	CONTAMINATED OIL, INSOLUBLE
W182847	W095 900 V 015 0445	000007	0.00	0081	690	ACTIVE		UNCHARACTERIZED	CONTAMINATED OIL, INSOLUBLE
W182830	W095 900 V 015 0445	000008	0.00	0081	690	ACTIVE		UNCHARACTERIZED	CONTAMINATED OIL, INSOLUBLE
W182816	W095 900 V 015 0445	000009	0.00	0081	690	ACTIVE		UNCHARACTERIZED	CONTAMINATED OIL, INSOLUBLE
W183526	W095 900 V 015 0445	000010	0.00	0081	690	ACTIVE		UNCHARACTERIZED	CONTAMINATED OIL, INSOLUBLE
W184487	W095 900 V 015 0445	000011	0.00	0081	690	ACTIVE		UNCHARACTERIZED	CONTAMINATED OIL, INSOLUBLE
W184340	W095 900 V 018 0443	000001	0.00	0009	690	ACTIVE		UNCHARACTERIZED	CONTAMINATED ALUMINA - SODA LIME (HIGH C1)
W183586	W095 900 V 025 0443	000001	0.00	0009	690	ACTIVE		UNCHARACTERIZED	CONTAMINATED METALLIC FILTER ELEMENTS
W178418	W095 900 V 028 0437	000001	258.00	0001	690	ACTIVE		UNCHARACTERIZED	CONTAMINATED ASBESTOS MATERIALS
W177302	W095 900 V 028 0437	000002	225.00	0001	690	ACTIVE		UNCHARACTERIZED	CONTAMINATED ASBESTOS MATERIALS
W176005	W095 900 V 028 0437	000003	170.00	0001	690	ACTIVE		UNCHARACTERIZED	CONTAMINATED ASBESTOS MATERIALS
W177303	W095 900 V 028 0437	000004	204.00	0001	690	ACTIVE		UNCHARACTERIZED	CONTAMINATED ASBESTOS MATERIALS
W176007	W095 900 V 028 0437	000005	183.00	0001	690	ACTIVE		UNCHARACTERIZED	CONTAMINATED ASBESTOS MATERIALS
W178419	W095 900 V 028 0437	000006	255.00	0001	690	ACTIVE		UNCHARACTERIZED	CONTAMINATED ASBESTOS MATERIALS
W177305	W095 900 V 028 0437	000007	217.00	0001	690	ACTIVE		UNCHARACTERIZED	CONTAMINATED ASBESTOS MATERIALS

63

INV.NO	P.O.	SRC	C	MAT	SEQ	ITEM#	NET	LOCA	MBA	STATUS	MEF	WASTE TYPE	INVENTORY_DESCRIPTION
W175082	W095	900	V	028	0437	000008	236.00	0001	690	ACTIVE		UNCHARACTERIZED	CONTAMINATED ASBESTOS MATERIALS
W178421	W095	900	V	028	0437	000009	205.00	0001	690	ACTIVE		UNCHARACTERIZED	CONTAMINATED ASBESTOS MATERIALS
W173833	W095	900	V	028	0437	000010	233.00	0001	690	ACTIVE		UNCHARACTERIZED	CONTAMINATED ASBESTOS MATERIALS
W176004	W095	900	V	028	0437	000011	216.00	0001	690	ACTIVE		UNCHARACTERIZED	CONTAMINATED ASBESTOS MATERIALS
W178443	W095	900	V	028	0440	000001	0.00	0009	690	ACTIVE		UNCHARACTERIZED	CONTAMINATED ASBESTOS MATERIALS
W181205	W095	900	V	028	0440	000002	167.00	0001	690	ACTIVE		UNCHARACTERIZED	CONTAMINATED ASBESTOS MATERIALS
W175076	W095	900	V	028	0441	000001	379.00	0001	690	ACTIVE		UNCHARACTERIZED	CONTAMINATED ASBESTOS MATERIALS
W175078	W095	900	V	028	0441	000002	0.00	0009	690	ACTIVE		UNCHARACTERIZED	CONTAMINATED ASBESTOS MATERIALS
W183578	W095	900	V	028	0443	000001	0.00	0009	690	ACTIVE		UNCHARACTERIZED	CONTAMINATED ASBESTOS MATERIALS
W183577	W095	900	V	028	0443	000002	0.00	0009	690	ACTIVE		UNCHARACTERIZED	CONTAMINATED ASBESTOS MATERIALS
W183575	W095	900	V	028	0443	000003	0.00	0009	690	ACTIVE		UNCHARACTERIZED	CONTAMINATED ASBESTOS MATERIALS
W183576	W095	900	V	028	0443	000004	0.00	0009	690	ACTIVE		UNCHARACTERIZED	CONTAMINATED ASBESTOS MATERIALS
W183912	W095	900	V	028	0445	000001	0.00	0081	690	ACTIVE		UNCHARACTERIZED	CONTAMINATED ASBESTOS MATERIALS
W176000	W095	900	V	029	0438	000001	425.00	0001	690	ACTIVE		UNCHARACTERIZED	DUST COLLECTOR BAGS
W162481	W095	900	V	029	0445	000001	0.00	0081	690	ACTIVE		UNCHARACTERIZED	DUST COLLECTOR BAGS
W177540	W095	742	V	042	0445	000001	0.00	0009	690	ACTIVE		UNCHARACTERIZED	SLUDGES, CLEANOUT, NON-OILY, FOR ROASTING
W177542	W095	742	V	042	0445	000002	0.00	0009	690	ACTIVE		UNCHARACTERIZED	SLUDGES, CLEANOUT, NON-OILY, FOR ROASTING
W177543	W095	742	V	042	0445	000003	0.00	0009	690	ACTIVE		UNCHARACTERIZED	SLUDGES, CLEANOUT, NON-OILY, FOR ROASTING
W177545	W095	742	V	042	0445	000004	0.00	0009	690	ACTIVE		UNCHARACTERIZED	SLUDGES, CLEANOUT, NON-OILY, FOR ROASTING
W177537	W095	742	V	042	0445	000005	0.00	0009	690	ACTIVE		UNCHARACTERIZED	SLUDGES, CLEANOUT, NON-OILY, FOR ROASTING
W177539	W095	742	V	042	0445	000006	0.00	0009	690	ACTIVE		UNCHARACTERIZED	SLUDGES, CLEANOUT, NON-OILY, FOR ROASTING
W173836	W095	742	V	042	0445	000007	0.00	0009	690	ACTIVE		UNCHARACTERIZED	SLUDGES, CLEANOUT, NON-OILY, FOR ROASTING
W183554	W088	900	V	042	0442	000001	0.00	0009	690	ACTIVE		UNCHARACTERIZED	SLUDGES, CLEANOUT, NON-OILY, FOR ROASTING
W183807	W088	900	V	042	0442	000002	0.00	0009	690	ACTIVE		UNCHARACTERIZED	SLUDGES, CLEANOUT, NON-OILY, FOR ROASTING
W183533	W088	900	V	042	0442	000003	0.00	0009	690	ACTIVE		UNCHARACTERIZED	SLUDGES, CLEANOUT, NON-OILY, FOR ROASTING
W183612	W088	900	V	042	0442	000004	0.00	0009	690	ACTIVE		UNCHARACTERIZED	SLUDGES, CLEANOUT, NON-OILY, FOR ROASTING
W183555	W088	900	V	042	0442	000005	0.00	0009	690	ACTIVE		UNCHARACTERIZED	SLUDGES, CLEANOUT, NON-OILY, FOR ROASTING
W183783	W088	900	V	042	0442	000006	0.00	0009	690	ACTIVE		UNCHARACTERIZED	SLUDGES, CLEANOUT, NON-OILY, FOR ROASTING
W175089	W095	900	V	042	0438	000001	519.00	0001	690	ACTIVE		UNCHARACTERIZED	SLUDGES, CLEANOUT, NON-OILY, FOR ROASTING
W178430	W095	900	V	042	0438	000002	544.00	0001	690	ACTIVE		UNCHARACTERIZED	SLUDGES, CLEANOUT, NON-OILY, FOR ROASTING
W177576	W095	900	V	042	0441	000001	0.00	0009	690	ACTIVE		UNCHARACTERIZED	SLUDGES, CLEANOUT, NON-OILY, FOR ROASTING
W182536	W095	900	V	042	0441	000002	191.00	0001	690	ACTIVE		UNCHARACTERIZED	SLUDGES, CLEANOUT, NON-OILY, FOR ROASTING
W182503	W095	900	V	042	0441	000003	360.00	0001	690	ACTIVE		UNCHARACTERIZED	SLUDGES, CLEANOUT, NON-OILY, FOR ROASTING
W182548	W095	900	V	042	0441	000004	553.00	0001	690	ACTIVE		UNCHARACTERIZED	SLUDGES, CLEANOUT, NON-OILY, FOR ROASTING
W181157	W095	900	V	042	0441	000005	560.00	0001	690	ACTIVE		UNCHARACTERIZED	SLUDGES, CLEANOUT, NON-OILY, FOR ROASTING
W177523	W095	900	V	042	0441	000006	596.00	0001	690	ACTIVE		UNCHARACTERIZED	SLUDGES, CLEANOUT, NON-OILY, FOR ROASTING
W183491	W095	900	V	042	0442	000001	0.00	0009	690	ACTIVE	3566	UNCHARACTERIZED	SLUDGES, CLEANOUT, NON-OILY, FOR ROASTING
W183511	W095	900	V	042	0442	000002	0.00	0009	690	ACTIVE	3566	UNCHARACTERIZED	SLUDGES, CLEANOUT, NON-OILY, FOR ROASTING
W182697	W095	900	V	042	0445	000001	0.00	0009	690	ACTIVE		UNCHARACTERIZED	SLUDGES, CLEANOUT, NON-OILY, FOR ROASTING
W184368	W095	905	V	042	0440	000001	514.00	0001	690	ACTIVE		UNCHARACTERIZED	SLUDGES, CLEANOUT, NON-OILY, FOR ROASTING
W184367	W095	905	V	042	0440	000002	518.00	0001	690	ACTIVE		UNCHARACTERIZED	SLUDGES, CLEANOUT, NON-OILY, FOR ROASTING
W184369	W095	905	V	042	0440	000003	603.00	0001	690	ACTIVE		UNCHARACTERIZED	SLUDGES, CLEANOUT, NON-OILY, FOR ROASTING
W184366	W095	905	V	042	0440	000004	549.00	0001	690	ACTIVE		UNCHARACTERIZED	SLUDGES, CLEANOUT, NON-OILY, FOR ROASTING
W170250	W095	905	V	042	0440	000005	448.00	0001	690	ACTIVE		UNCHARACTERIZED	SLUDGES, CLEANOUT, NON-OILY, FOR ROASTING
W177525	W095	905	V	042	0440	000006	518.00	0001	690	ACTIVE		UNCHARACTERIZED	SLUDGES, CLEANOUT, NON-OILY, FOR ROASTING
W184365	W095	905	V	042	0440	000007	154.00	0001	690	ACTIVE		UNCHARACTERIZED	SLUDGES, CLEANOUT, NON-OILY, FOR ROASTING
W184364	W095	905	V	042	0440	000008	441.00	0001	690	ACTIVE		UNCHARACTERIZED	SLUDGES, CLEANOUT, NON-OILY, FOR ROASTING
W181131	W095	905	V	042	0440	000009	0.00	0009	690	ACTIVE		UNCHARACTERIZED	SLUDGES, CLEANOUT, NON-OILY, FOR ROASTING
W181116	W095	905	V	042	0440	000010	0.00	0009	690	ACTIVE		UNCHARACTERIZED	SLUDGES, CLEANOUT, NON-OILY, FOR ROASTING
W178617	W095	905	V	042	0440	000011	0.00	0009	690	ACTIVE		UNCHARACTERIZED	SLUDGES, CLEANOUT, NON-OILY, FOR ROASTING
W178618	W095	905	V	042	0440	000012	0.00	0009	690	ACTIVE		UNCHARACTERIZED	SLUDGES, CLEANOUT, NON-OILY, FOR ROASTING
W181189	W095	905	V	042	0440	000013	571.00	0001	690	ACTIVE		UNCHARACTERIZED	SLUDGES, CLEANOUT, NON-OILY, FOR ROASTING
W181208	W095	905	V	042	0440	000014	591.00	0001	690	ACTIVE		UNCHARACTERIZED	SLUDGES, CLEANOUT, NON-OILY, FOR ROASTING
W181207	W095	905	V	042	0440	000015	566.00	0001	690	ACTIVE		UNCHARACTERIZED	SLUDGES, CLEANOUT, NON-OILY, FOR ROASTING
W181188	W095	905	V	042	0440	000016	577.00	0001	690	ACTIVE		UNCHARACTERIZED	SLUDGES, CLEANOUT, NON-OILY, FOR ROASTING
W184363	W095	905	V	042	0440	000017	538.00	0001	690	ACTIVE		UNCHARACTERIZED	SLUDGES, CLEANOUT, NON-OILY, FOR ROASTING

2139

64

INV.NO	P.O.	SRC	C	MAT	SEQ	ITEM#	NET	LOCA	MBA	STATUS	MEF	WASTE TYPE	INVENTORY_DESCRIPTION
W184362	W095	905	V	042	0440	000018	523.00	0001	690	ACTIVE		UNCHARACTERIZED	SLUDGES, CLEANOUT, NON-OILY, FOR ROASTING
W177535	W095	905	V	042	0440	000019	491.00	0001	690	ACTIVE		UNCHARACTERIZED	SLUDGES, CLEANOUT, NON-OILY, FOR ROASTING
W184361	W095	905	V	042	0440	000020	538.00	0001	690	ACTIVE		UNCHARACTERIZED	SLUDGES, CLEANOUT, NON-OILY, FOR ROASTING
W184539	W095	905	V	042	0440	000021	0.00	0009	690	ACTIVE		UNCHARACTERIZED	SLUDGES, CLEANOUT, NON-OILY, FOR ROASTING
W184538	W095	905	V	042	0440	000022	0.00	0009	690	ACTIVE		UNCHARACTERIZED	SLUDGES, CLEANOUT, NON-OILY, FOR ROASTING
W178556	W095	905	V	042	0442	000001	520.00	0001	690	ACTIVE	3565	UNCHARACTERIZED	SLUDGES, CLEANOUT, NON-OILY, FOR ROASTING
W181130	W095	905	V	042	0442	000002	475.00	0001	690	ACTIVE	3565	UNCHARACTERIZED	SLUDGES, CLEANOUT, NON-OILY, FOR ROASTING
W181124	W095	905	V	042	0442	000003	531.00	0001	690	ACTIVE	3565	UNCHARACTERIZED	SLUDGES, CLEANOUT, NON-OILY, FOR ROASTING
W173842	W095	900	V	049	0441	000001	0.00	0009	690	ACTIVE	3543	UNCHARACTERIZED	LEAD AND LEAD-CONTAMINATED MATERIALS
W173180	W095	900	V	049	A443	000001	0.00	0009	699	ACTIVE		UNCHARACTERIZED	LEAD AND LEAD-CONTAMINATED MATERIALS
W183607	W095	900	V	093	0443	000001	0.00	0009	690	ACTIVE		UNCHARACTERIZED	BIRD CARCASSES, DROPPINGS, AND CONTAMINATED MATERIALS
W183492	W095	900	V	093	0443	000002	0.00	0009	690	ACTIVE		UNCHARACTERIZED	BIRD CARCASSES, DROPPINGS, AND CONTAMINATED MATERIALS
W183591	W095	900	V	093	0443	000003	0.00	0009	690	ACTIVE		UNCHARACTERIZED	BIRD CARCASSES, DROPPINGS, AND CONTAMINATED MATERIALS
W183512	W095	900	V	093	0443	000004	0.00	0009	690	ACTIVE		UNCHARACTERIZED	BIRD CARCASSES, DROPPINGS, AND CONTAMINATED MATERIALS
W183584	W095	900	V	093	0443	000005	0.00	0009	690	ACTIVE		UNCHARACTERIZED	BIRD CARCASSES, DROPPINGS, AND CONTAMINATED MATERIALS
W183557	W095	900	V	093	0445	000001	0.00	0009	690	ACTIVE		UNCHARACTERIZED	BIRD CARCASSES, DROPPINGS, AND CONTAMINATED MATERIALS
W183585	W095	900	V	094	0445	000001	0.00	0009	690	ACTIVE		UNCHARACTERIZED	BIRD CARCASSES, DROPPINGS, AND CONTAMINATED MATERIALS
W177527	W095	921	V	101	0440	000001	442.00	0001	690	ACTIVE		UNCHARACTERIZED	CO-PACKAGED URANIUM RESIDUES
W181236	W095	921	V	101	0441	000001	0.00	0009	690	ACTIVE		UNCHARACTERIZED	SCRAP U3O8 OR THO2, HIGH FLUORIDE
TOTAL:	971												SCRAP U3O8 OR THO2, HIGH FLUORIDE

2139

ATTACHMENT 5

INTEGRATED INFORMATION MANAGEMENT SYSTEM - (IIMS)

66

This page intentionally left blank

INTEGRATED INFORMATION MANAGEMENT SYSTEM - (IIMS)

The following report represents activities associated with materials generated by the Th/Pl9 Project that have been destined for disposition in the OSDF. The report contains both containerization and stockpiling activities and serves as the reporting system that is tied into the Site-Wide Information Forecasting and Tracking System (SWIFTS). Below is a key to interpret the column headings.

Column 1 - FTL #
Field Tracking Log Number: The form number that is used to track a container to the Transfer Area for the OSDF and back for re-use.

Column 2 - PRO
Project Number: The "469" indicates that the waste originated from the Th/Pl9 complex.

Column 3 - TYP
Type of Container: e.g., 616 = ROB, 340 = WMB, 055 = 55 Gallon Drum.

Column 4 - MEF NO
Material Evaluation Form Number: The number of the MEF.

Column 5 - SRC MTL
Source of Material: Where the material was packaged (e.g., 9DD-001 = Plant 9).

Column 6 - TYP
Type of Location: F = Facility, S = Stockpile

Column 7 - ROLLOFF
The number of the ROB.

Column 8 - TYP
Type: C = Container.

Column 9 - VOLUME
The volume of the material that was placed either in a container or a stockpile.

Column 10 - GROSS WT
Gross Weight: The total weight of the container.

Column 11 - FILL DATE
Fill Date: The container was filled on the indicated date.

This page intentionally left blank

ROLLOFFS FILLED AT PLANT 9

FTL #	PRO	TYP	MEF NO	SRC MTL	TYP	ROLLOFF	TYP	VOLUME	GROSS WT	FILL DATE
4587	469	616	922007	9DD-001	F	W136685	C	22.00	.00	05-JAN-98
1116	469	616	922007	9DD-001	F	W173347	C	15.00	27300.00	04-MAR-98
458	469	616	923101	9DD-001	F	W173349	C	30.00	21300.00	04-MAR-98
457	469	616	922844	9DD-001	F	W155001	C	30.00	27600.00	04-MAR-98
1571	469	616	943101	9DD-001	F	W173348	C	30.00	16100.00	10-MAR-98
1574	469	616	943101	9DD-001	F	W176765	C	30.00	15900.00	24-MAR-98
1575	469	616	943101	9DD-001	F	W176767	C	30.00	16000.00	02-APR-98
1576	469	616	923101	9DD-001	F	W176766	C	30.00	18700.00	02-APR-98
1578	469	616	923101	9DD-001	F	W134975	C	30.00	24000.00	02-APR-98
1579	469	616	923101	9DD-001	F	W176768	C	30.00	23380.00	21-APR-98
1580	469	616	943101	9DD-001	F	W135897	C	30.00	15290.00	21-APR-98
1530	469	616	922007	9DD-001	F	W176763	C	15.00	42000.00	28-APR-98
1582	469	616	922007	9DD-001	F	W176764	C	15.00	42000.00	28-APR-98
1603	469	616	922007	9DD-001	F	W176769	C	15.00	42000.00	28-APR-98
2001	469	616	923101	9DD-001	F	W171131	C	30.00	23250.00	05-MAY-98
2002	469	616	943101	9DD-001	F	W173132	C	30.00	17940.00	06-MAY-98
2011	469	616	923101	9DD-001	F	W135893	C	30.00	18750.00	07-MAY-98
2013	469	616	943101	9DD-001	F	W151998	C	30.00	14520.00	03-JUN-98
2030	469	616	923101	9DD-001	F	W151270	C	30.00	26940.00	29-JUN-98
2031	469	616	923101	9DD-001	F	W134925	C	30.00	15520.00	29-JUN-98
2032	469	616	923101	9DD-001	F	W136812	C	30.00	14580.00	29-JUN-98
3083	469	616	923101	9DD-001	F	W135108	C	30.00	21460.00	03-JUL-98
2183	469	616	923101	9DD-001	F	W134897	C	30.00	23740.00	08-JUL-98
3082	469	616	923101	9DD-001	F	W173131	C	30.00	18580.00	09-JUL-98
3085	469	616	923101	9DD-001	F	W171124	C	30.00	24880.00	14-JUL-98
3084	469	616	923101	9DD-001	F	W171123	C	30.00	15220.00	14-JUL-98
3056	469	616	943101	9DD-001	F	W136550	C	30.00	23160.00	16-JUL-98
3086	469	616	943101	9DD-001	F	W173130	C	30.00	25820.00	20-JUL-98
3051	469	618	92101	9DD-001	F	W178465	C	25.00	21940.00	24-JUL-98
3047	469	618	92101	9DD-001	F	W178473	C	25.00	20020.00	24-JUL-98
3049	469	618	92101	9DD-001	F	W178474	C	27.00	19180.00	24-JUL-98
3048	469	618	92101	9DD-001	F	W178466	C	25.00	17860.00	24-JUL-98
3054	469	616	92101	9DD-001	F	W135108	C	26.00	21920.00	25-JUL-98
3052	469	618	92101	9DD-001	F	W178471	C	30.00	24920.00	25-JUL-98
3397	469	616	92101	9DD-001	F	W134897	C	30.00	29640.00	25-JUL-98
3399	469	616	92101	9DD-001	F	W176764	C	30.00	31360.00	25-JUL-98
3053	469	616	92101	9DD-001	F	W171123	C	30.00	24840.00	25-JUL-98
3055	469	616	92101	9DD-001	F	W171124	C	30.00	30000.00	25-JUL-98
3395	469	618	92101	9DD-001	F	W178469	C	28.00	20460.00	25-JUL-98
3394	469	618	92101	9DD-001	F	W178468	C	30.00	21340.00	25-JUL-98
3396	469	618	92101	9DD-001	F	W178472	C	30.00	23320.00	25-JUL-98
3050	469	616	92101	9DD-001	F	W151655	C	30.00	24400.00	28-JUL-98
3087	469	616	943101	9DD-001	F	W135974	C	30.00	16120.00	28-JUL-98
3170	469	616	92101	9DD-001	F	W151470	C	30.00	28560.00	31-JUL-98
3171	469	616	92101	9DD-001	F	W135082	C	28.00	26780.00	31-JUL-98
3167	469	616	92101	9DD-001	F	W135749	C	28.00	25640.00	31-JUL-98
3088	469	616	943101	9DD-001	F	W134968	C	30.00	13700.00	13-AUG-98
3506	469	616	92101	W800002	S	W170983	C	30.00	27900.00	14-AUG-98
3284	469	616	92101	9DD-001	F	W134899	C	30.00	28800.00	21-AUG-98
3289	469	616	92101	9DD-001	F	W156964	C	30.00	27800.00	21-AUG-98

ROLLOFFS FILLED AT PLANT 9

FTL #	PRO	TYP	MEF NO	SRC MTL	TYP	ROLLOFF	TYP	VOLUME	GROSS WT	FILL DATE
3285	469	616	92101	9DD-001	F	W134900	C	30.00	25600.00	21-AUG-98
3286	469	616	92101	9DD-001	F	W136591	C	30.00	26000.00	21-AUG-98
3283	469	618	92101	9DD-001	F	W178472	C	30.00	22720.00	21-AUG-98
3282	469	616	92101	9DD-001	F	W134931	C	30.00	26000.00	21-AUG-98
3093	469	616	92101	9DD-001	F	W134974	C	30.00	17000.00	22-AUG-98
3099	469	616	92101	9DD-001	F	W176770	C	30.00	21000.00	22-AUG-98
3089	469	616	92101	9DD-001	F	W171122	C	30.00	20000.00	22-AUG-98
3090	469	616	92101	9DD-001	F	W151403	C	30.00	21700.00	22-AUG-98
3091	469	616	92101	9DD-001	F	W171128	C	30.00	26000.00	22-AUG-98
3092	469	616	92101	9DD-001	F	W151549	C	30.00	25200.00	22-AUG-98
3098	469	616	922007	9DD-001	F	W134903	C	20.00	.00	24-AUG-98
3288	469	616	92101	9DD-001	F	W136677	C	30.00	24500.00	24-AUG-98
3287	469	616	92101	9DD-001	F	W173133	C	30.00	27700.00	24-AUG-98
3097	469	616	92101	9DD-001	F	W136550	C	30.00	22500.00	24-AUG-98
3096	469	616	943101	9DD-001	F	W134894	C	30.00	15900.00	26-AUG-98
3070	469	616	943101	9DD-001	F	W153197	C	30.00	19300.00	10-SEP-98
3745	469	616	943101	9DD-001	F	W136367	C	30.00	16000.00	01-OCT-98
3752	469	616	923101	9DD-001	F	W173348	C	30.00	16400.00	01-OCT-98
3892	469	616	92101	9DD-001	F	W135108	C	30.00	17200.00	16-OCT-98
3891	469	616	92101	9DD-001	F	W136520	C	30.00	18000.00	16-OCT-98
3890	469	616	92101	9DD-001	F	W135893	C	30.00	15000.00	16-OCT-98
3701	469	616	92101	9DD-001	F	W134934	C	30.00	16100.00	17-OCT-98
3703	469	616	92101	9DD-001	F	W135973	C	30.00	19500.00	17-OCT-98
3702	469	616	92101	9DD-001	F	W135939	C	30.00	25600.00	17-OCT-98
3704	469	616	92101	9DD-001	F	W134974	C	30.00	25100.00	17-OCT-98
3754	469	616	92101	9DD-001	F	W136519	C	30.00	24300.00	17-OCT-98
3755	469	616	92101	9DD-001	F	W171127	C	30.00	22800.00	17-OCT-98
3893	469	616	92101	9DD-001	F	W171049	C	30.00	27100.00	18-OCT-98
3897	469	616	92101	9DD-001	F	W171126	C	30.00	20840.00	18-OCT-98
3723	469	616	92101	9DD-001	F	W151471	C	30.00	24620.00	18-OCT-98
3895	469	616	92101	9DD-001	F	W134968	C	30.00	26400.00	18-OCT-98
3896	469	616	92101	9DD-001	F	W171125	C	30.00	28400.00	18-OCT-98
3722	469	616	92101	9DD-001	F	W135450	C	30.00	22640.00	18-OCT-98
3715	469	618	92101	9DD-001	F	W178472	C	30.00	20780.00	19-OCT-98
3717	469	618	92101	9DD-001	F	W178500	C	30.00	18240.00	19-OCT-98
3718	469	618	92101	9DD-001	F	W178471	C	30.00	18720.00	19-OCT-98
3906	469	616	92101	9DD-001	F	W176763	C	30.00	23080.00	20-OCT-98
3905	469	616	92101	9DD-001	F	W135974	C	30.00	28240.00	20-OCT-98
3904	469	616	92101	9DD-001	F	W176768	C	30.00	26380.00	20-OCT-98
3724	469	616	92101	9DD-001	F	W173348	C	30.00	29360.00	20-OCT-98
3725	469	616	92101	9DD-001	F	W134899	C	30.00	23900.00	20-OCT-98
3925	469	616	92101	9DD-001	F	W170985	C	30.00	29040.00	20-OCT-98
3903	469	616	92101	9DD-001	F	W136678	C	30.00	24520.00	20-OCT-98
3902	469	618	92101	9DD-001	F	W178473	C	30.00	28660.00	20-OCT-98
3901	469	618	92101	9DD-001	F	W178465	C	30.00	23820.00	20-OCT-98
3900	469	618	92101	9DD-001	F	W178470	C	30.00	19000.00	20-OCT-98
3898	469	616	923101	9DD-001	F	W136683	C	30.00	24560.00	20-OCT-98
3899	469	616	943101	9DD-001	F	W151269	C	30.00	12120.00	20-OCT-98
3924	469	616	92101	9DD-001	F	W135897	C	30.00	31160.00	21-OCT-98
3921	469	618	92101	9DD-001	F	W178501	C	30.00	21320.00	21-OCT-98

ROLLOFFS FILLED AT PLANT 9

2139

FTL #	PRO	TYP	MEP NO	SRC MTL	TYP	ROLLOFF	TYP	VOLUME	GROSS WT	FILL DATE
3922	469	616	92101	9DD-001	F	W153856	C	30.00	32940.00	21-OCT-98
3919	469	618	943101	9DD-001	F	W178502	C	30.00	14100.00	26-OCT-98
3918	469	616	92101	9DD-001	F	W136550	C	30.00	19000.00	29-OCT-98
3917	469	616	92101	9DD-001	F	W134931	C	30.00	24000.00	29-OCT-98
3916	469	616	92101	9DD-001	F	W153199	C	30.00	19400.00	29-OCT-98
3914	469	618	92101	9DD-001	F	W178469	C	30.00	14540.00	02-NOV-98
3915	469	618	92101	9DD-001	F	W178505	C	30.00	13660.00	02-NOV-98
3909	469	616	92101	9DD-001	F	W151403	C	30.00	17240.00	03-NOV-98
3910	469	618	92101	9DD-001	F	W178466	C	30.00	17300.00	03-NOV-98
3069	469	618	92101	9DD-001	F	W178503	C	30.00	13820.00	03-NOV-98
3912	469	618	92101	9DD-001	F	W178507	C	30.00	20180.00	03-NOV-98
3753	469	618	943101	9DD-001	F	W178499	C	30.00	12560.00	05-NOV-98
3996	469	616	92101	9DD-001	F	W156962	C	30.00	16060.00	09-NOV-98
3951	469	618	943101	9DD-001	F	W178506	C	30.00	26900.00	11-NOV-98
3953	469	616	943101	9DD-001	F	W153197	C	30.00	25040.00	11-NOV-98
3990	469	616	943101	9DD-001	F	W153859	C	30.00	31240.00	12-NOV-98
3992	469	616	943101	9DD-001	F	W134917	C	30.00	36360.00	17-NOV-98
3991	469	616	943101	9DD-001	F	W136814	C	30.00	33120.00	17-NOV-98
3988	469	616	943101	9DD-001	F	W176769	C	30.00	.00	02-DEC-98
3984	469	618	92101	9DD-001	F	W178500	C	30.00	.00	10-DEC-98
3985	469	616	92101	9DD-001	F	W134925	C	30.00	38400.00	10-DEC-98
3986	469	616	92101	9DD-001	F	W136679	C	30.00	27600.00	10-DEC-98
3987	469	616	92101	9DD-001	F	W171049	C	30.00	28500.00	10-DEC-98
3983	469	616	92101	9DD-001	F	W134934	C	30.00	.00	14-DEC-98
3982	469	616	92101	9DD-001	F	W136591	C	30.00	26700.00	14-DEC-98
3981	469	616	92101	9DD-001	F	W153199	C	30.00	28500.00	14-DEC-98
3980	469	616	92101	9DD-001	F	W136812	C	30.00	27900.00	14-DEC-98
3979	469	616	92101	9DD-001	F	W134931	C	30.00	27200.00	15-DEC-98
3978	469	616	92101	9DD-001	F	W135898	C	30.00	32300.00	15-DEC-98
3977	469	616	92101	9DD-001	F	W171125	C	30.00	32500.00	15-DEC-98
3976	469	616	92101	9DD-001	F	W155002	C	30.00	.00	15-DEC-98
4488	469	616	92101	9DD-001	F	W156964	C	15.00	41200.00	15-DEC-98
4489	469	616	92101	9DD-001	F	W136685	C	30.00	25700.00	15-DEC-98
4491	469	618	922007	9DD-001	F	W178502	C	15.00	26500.00	15-DEC-98
4486	469	616	92101	9DD-001	F	W151350	C	15.00	25100.00	15-DEC-98
4487	469	616	92101	9DD-001	F	W135972	C	30.00	26200.00	15-DEC-98
4492	469	616	922007	9DD-001	F	W135082	C	15.00	27200.00	15-DEC-98
4490	469	616	92101	9DD-001	F	W170984	C	30.00	27300.00	15-DEC-98
3975	469	616	92101	9DD-001	F	W151403	C	30.00	29000.00	15-DEC-98
4497	469	616	92101	9DD-001	F	W171124	C	30.00	28500.00	16-DEC-98
4493	469	616	92101	9DD-001	F	W136682	C	30.00	27200.00	16-DEC-98
4494	469	616	922007	9DD-001	F	W136594	C	15.00	24800.00	16-DEC-98
4496	469	616	922007	9DD-001	F	W136341	C	15.00	24300.00	16-DEC-98
4499	469	616	92101	9DD-001	F	W136368	C	30.00	29200.00	16-DEC-98
4506	469	616	922007	9DD-001	F	W176766	C	15.00	29200.00	16-DEC-98
4502	469	616	92101	9DD-001	F	W136548	C	30.00	21900.00	16-DEC-98
3974	469	616	92101	9DD-001	F	W136816	C	30.00	29300.00	16-DEC-98
3973	469	616	92101	9DD-001	F	W171129	C	30.00	31400.00	16-DEC-98
3972	469	616	92101	9DD-001	F	W151999	C	30.00	35100.00	16-DEC-98
3971	469	616	92101	9DD-001	F	W135938	C	30.00	29900.00	16-DEC-98

ROLLOFFS FILLED AT PLANT 9

FTL #	PRO	TYP	MEF NO	SRC MTL	TYP	ROLLOFF	TYP	VOLUME	GROSS WT	FILL DATE
4495	469	616	922007	9DD-001	F	W136590	C	15.00	26300.00	16-DEC-98
4501	469	616	92101	9DD-001	F	W171132	C	30.00	24600.00	16-DEC-98
4504	469	616	92101	9DD-001	F	W176764	C	30.00	23800.00	16-DEC-98
4505	469	616	922007	9DD-001	F	W154991	C	15.00	29700.00	17-DEC-98
4515	469	616	92101	9DD-001	F	W136811	C	30.00	17900.00	17-DEC-98
4005	469	618	92101	9DD-001	F	W178474	C	30.00	24700.00	17-DEC-98
4004	469	616	92101	9DD-001	F	W135106	C	30.00	29000.00	17-DEC-98
4003	469	616	92101	9DD-001	F	W136813	C	30.00	31000.00	17-DEC-98
4002	469	616	92101	9DD-001	F	W135277	C	30.00	32800.00	17-DEC-98
4000	469	616	92101	9DD-001	F	W151542	C	30.00	31800.00	17-DEC-98
4001	469	616	92101	9DD-001	F	W136550	C	30.00	30700.00	17-DEC-98
4507	469	616	922007	9DD-001	F	W134974	C	15.00	28500.00	17-DEC-98
4513	469	618	922007	9DD-001	F	W178469	C	15.00	24080.00	17-DEC-98
4516	469	616	92101	9DD-001	F	W153854	C	30.00	19900.00	17-DEC-98
4517	469	618	92101	9DD-001	F	W178506	C	30.00	.00	17-DEC-98
4509	469	616	92101	9DD-001	F	W171127	C	15.00	33800.00	17-DEC-98
4510	469	616	92101	9DD-001	F	W134970	C	15.00	.00	17-DEC-98
4512	469	618	92101	9DD-001	F	W178473	C	30.00	14900.00	17-DEC-98
4511	469	616	92101	9DD-001	F	W171122	C	30.00	22300.00	17-DEC-98
4508	469	616	92101	9DD-001	F	W153855	C	15.00	.00	17-DEC-98
4008	469	616	92101	9DD-001	F	W136367	C	30.00	.00	17-DEC-98
4007	469	616	922007	9DD-001	F	W173130	C	20.00	32600.00	17-DEC-98
4006	469	616	92101	9DD-001	F	W136368	C	30.00	31500.00	17-DEC-98
4016	469	616	92101	9DD-001	F	W134906	C	30.00	33500.00	18-DEC-98
4015	469	616	92101	9DD-001	F	W156964	C	30.00	32100.00	18-DEC-98
4014	469	616	92101	9DD-001	F	W173133	C	30.00	.00	18-DEC-98
4013	469	618	92101	9DD-001	F	W178465	C	30.00	.00	18-DEC-98
4012	469	616	92101	9DD-001	F	W153199	C	30.00	.00	18-DEC-98
4011	469	616	92101	9DD-001	F	W151471	C	30.00	32300.00	18-DEC-98
4010	469	616	92101	9DD-001	F	W134905	C	30.00	.00	18-DEC-98
4009	469	616	92101	9DD-001	F	W134918	C	30.00	.00	18-DEC-98
4519	469	616	92101	9DD-001	F	W135108	C	30.00	.00	19-DEC-98
4520	469	616	92101	9DD-001	F	W136520	C	30.00	.00	19-DEC-98
4521	469	616	92101	9DD-001	F	W134925	C	30.00	.00	19-DEC-98
4522	469	616	92101	9DD-001	F	W135896	C	30.00	32300.00	19-DEC-98
4523	469	616	92101	9DD-001	F	W135974	C	30.00	28400.00	19-DEC-98
4524	469	618	92101	9DD-001	F	W178464	C	30.00	.00	19-DEC-98
4525	469	616	92101	9DD-001	F	W135082	C	30.00	30100.00	19-DEC-98
4560	469	616	92101	9DD-001	F	W151655	C	30.00	37500.00	19-DEC-98
4561	469	616	943101	9DD-001	F	W134900	C	30.00	.00	19-DEC-98
4563	469	616	92101	9DD-001	F	W134931	C	30.00	.00	21-DEC-98
4564	469	616	92101	9DD-001	F	W135973	C	30.00	.00	21-DEC-98
4568	469	616	92101	9DD-001	F	W136682	C	30.00	.00	28-DEC-98
4567	469	616	92101	9DD-001	F	W151542	C	30.00	.00	28-DEC-98
4566	469	616	92101	9DD-001	F	W136548	C	30.00	.00	28-DEC-98
4569	469	616	943101	9DD-001	F	W171125	C	27.00	.00	28-DEC-98
4565	469	616	92101	9DD-001	F	W170984	C	30.00	.00	28-DEC-98
4573	469	616	92101	9DD-001	F	W154991	C	30.00	.00	29-DEC-98
4574	469	616	92101	9DD-001	F	W171049	C	30.00	.00	29-DEC-98
4576	469	618	92101	9DD-001	F	W178469	C	30.00	.00	29-DEC-98

ROLLOFFS FILLED AT PLANT 9

FTL #	PRO	TYP	MEF NO	SRC MTL	TYP	ROLLOFF	TYP	VOLUME	GROSS WT	FILL DATE
4575	469	616	92101	9DD-001	F	W135898	C	30.00	.00	29-DEC-98
4572	469	616	92101	9DD-001	F	W135938	C	30.00	.00	29-DEC-98
4571	469	616	92101	9DD-001	F	W151403	C	30.00	.00	29-DEC-98
4570	469	616	92101	9DD-001	F	W136813	C	30.00	.00	29-DEC-98
4580	469	616	92101	9DD-001	F	W135972	C	30.00	.00	30-DEC-98
4581	469	616	92101	9DD-001	F	W136812	C	30.00	.00	30-DEC-98
4579	469	616	92101	9DD-001	F	W171129	C	30.00	.00	30-DEC-98
4582	469	616	92101	9DD-001	F	W136811	C	30.00	.00	30-DEC-98
4583	469	616	92101	9DD-001	F	W134974	C	30.00	.00	30-DEC-98
4584	469	616	92101	9DD-001	F	W136679	C	30.00	.00	31-DEC-98
4585	469	618	92101	9DD-001	F	W178474	C	30.00	.00	31-DEC-98
4586	469	618	92101	9DD-001	F	W178502	C	30.00	.00	31-DEC-98
4591	469	618	943101	9DD-001	F	W178471	C	30.00	.00	06-JAN-99
4589	469	616	922007	9DD-001	F	W171132	C	18.00	.00	06-JAN-99
4590	469	616	92101	9DD-001	F	W171124	C	30.00	.00	06-JAN-99
4588	469	616	92101	9DD-001	F	W153854	C	30.00	.00	06-JAN-99
4592	469	616	943101	9DD-001	F	W136594	C	30.00	.00	07-JAN-99
4593	469	616	943101	9DD-001	F	W136590	C	30.00	.00	07-JAN-99
4577	469	616	92101	9DD-001	F	W171128	C	30.00	.00	07-JAN-99
4578	469	618	92101	9DD-001	F	W178462	C	30.00	.00	07-JAN-99
4594	469	618	92101	9DD-001	F	W178503	C	30.00	.00	07-JAN-99
4595	469	618	943101	9DD-001	F	W178507	C	30.00	.00	11-JAN-99
4602	469	618	943101	9DD-001	F	W178466	C	30.00	.00	21-JAN-99
4603	469	616	943101	9DD-001	F	W136677	C	30.00	.00	27-JAN-99
4601	469	616	923101	9DD-001	F	W136595	C	30.00	.00	28-JAN-99
Final Total			225							

This page intentionally left blank

ATTACHMENT 6

PHOTOGRAPHS

This page intentionally left blank

Photo No.	Roll- Negative No.	Description
1	6494-148	Bldg. 9A - Removing ACM and Pipe
2	6494-D182	Bldg. 9A - Inspecting Inside Pipe for Visible Debris
3	6494-D428	Bldg. 9A - Bobcat and Rotary Drum Planer
4	6494-D435	Bldg. 9A - VecLoader for Scabbling Exhaust
5	6494-432	Bldg. 9A - Gauge for 1" Removal of Concrete
6	6494-248	Bldg. 9A - Loading Acid Brick into WMB
7	6494-D260	Bldg. 9A - Removing Conduit
8	6494-D219	Bldg. 9A - Checking for Visible Process Residues
9	6494-D236	Bldg. 9A - Steam-Cleaning Components
10	6494-D466	Bldg. 9A - Steam-Cleaning, Final Washdown
11	6494-D471	Bldg. 9A - Final Vacuuming of Floor
12	6494-D502	Bldg. 9A - Removing Exterior Transite Panels
13	6494-D530	Bldg. 9A - Removal of Roof Panels
14	6494-618	Bldg. 9A - Collapsing Eastern Portion
15	6494-631	Bldg. 9A - Collapsing Western Portion
16	6494-D272	Bldg. 32A - Dismantling Cinder Block Wall
17	6494-D455	Bldg. 69 - Pulling Equipment From Building
18	6494-D450	Bldg. 69 - Pulling Down Large Section
19	6494-D310	Bldg. 78 - Starting to Remove Exterior Walls
20	6494-D326	Bldg. 78 - Size-Reducing Materials
21	6494-D948	Bldg. 78 - Final Section for Dismantlement
22	6494-D523	Bldg. 81 - Initial Dismantling
23	6494-170	RR Tracks - Removing Spikes and Plates
24	6494-156	RR Tracks - Size-Reducing Rails
25	6494-D509	Utility Pole - Removal

This page intentionally left blank

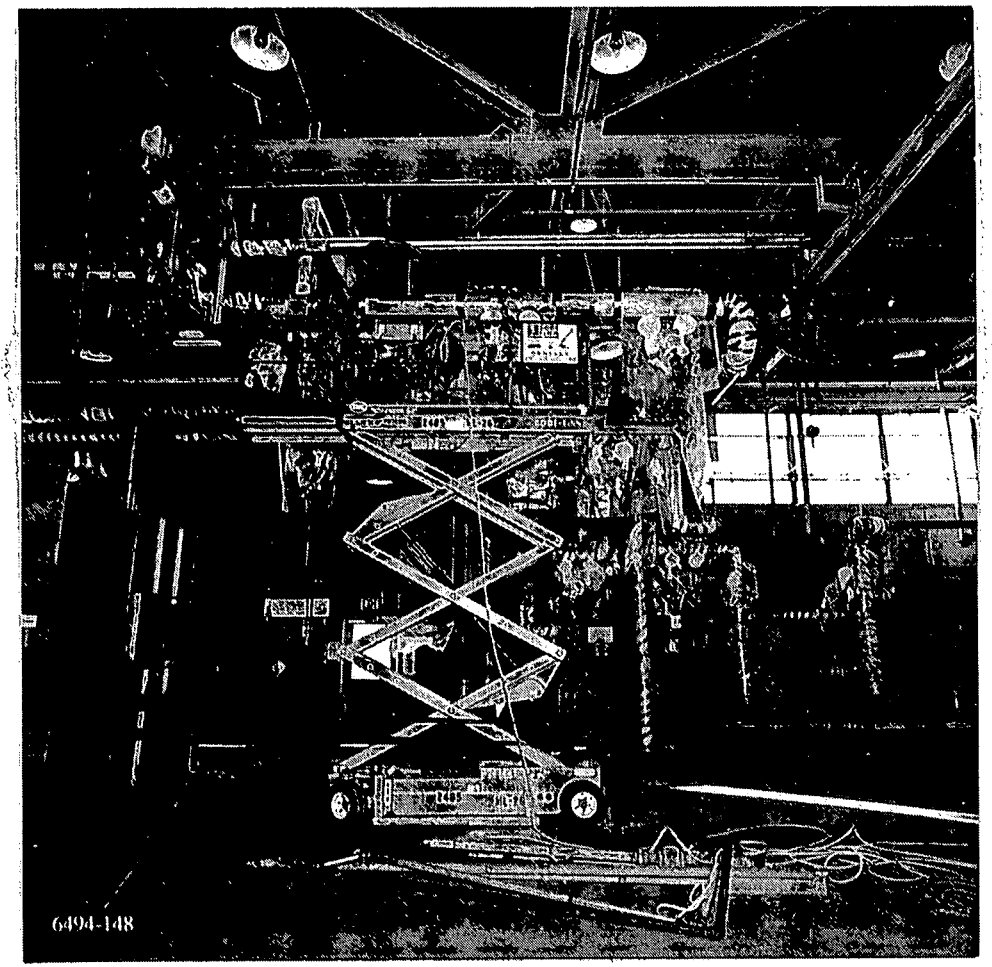

Photo 1: Bldg. 9A - Removing ACM and Pipe
Graphic #6494-148

Photo 2: Bldg. 9A - Inspecting Inside Pipe for Visible Debris
Graphic #6494-D182

Photo 3: Bldg. 9A - Bobcat and Rotary Drum Planer
Graphic #6494-D428

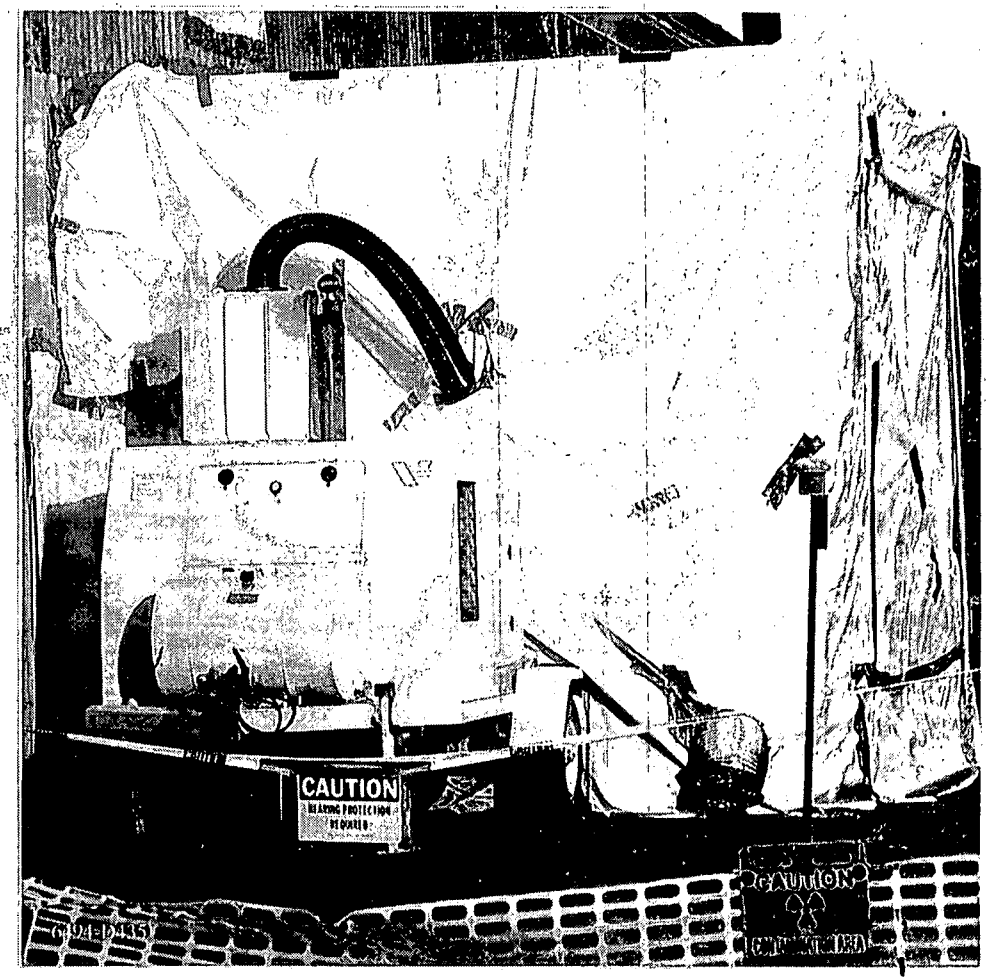

Photo 4: Bldg. 9A - Vec Loader for Scabbling Exhaust
Graphic #6494-D435

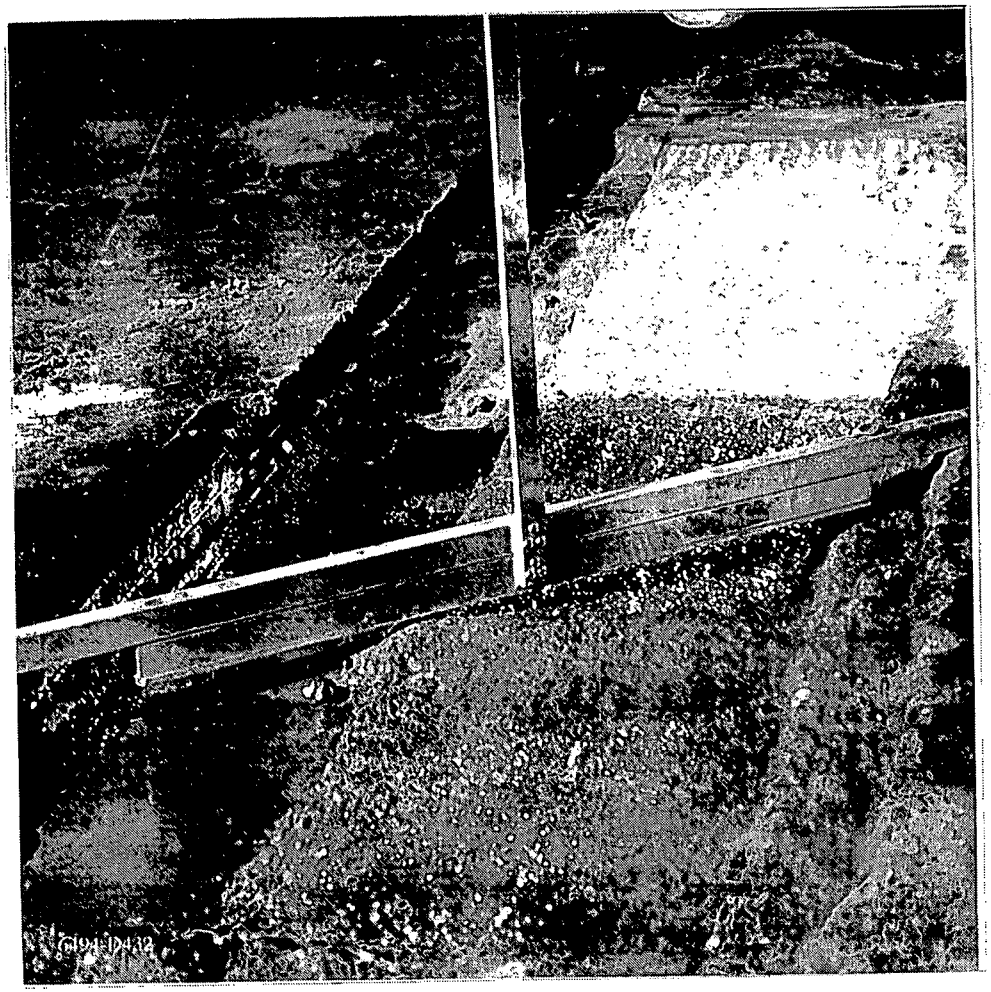

Photo 5: Bldg. 9A - Gauge for 1" Removal of Concrete
Graphic #6494-432

Photo 6: Bldg. 9A - Loading Acid Brick into WMB
Graphic #6494-248

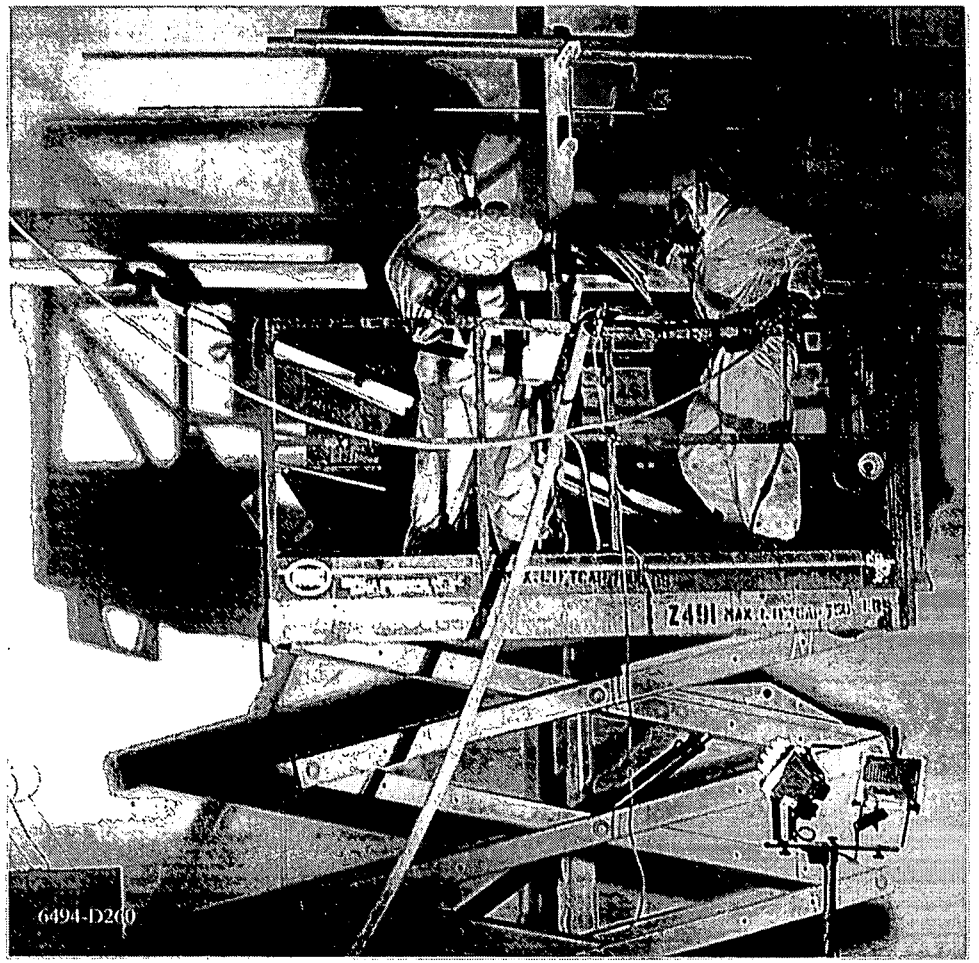

Photo 7: Bldg. 9A - Removing Loose Debris from Conduit Using Vecloader Hose
Graphic #6494-D260

Photo 8: Bldg. 9A - Debris Decontamination Area, Checking for Visible Process Residues
Graphic #6494-D219

Photo 9: Bldg. 9A - Steam-Cleaning Components
Graphic #6494-D236

Photo 10: Bldg. 9A - Release Cleaning Using Steam
Graphic #6494-D466

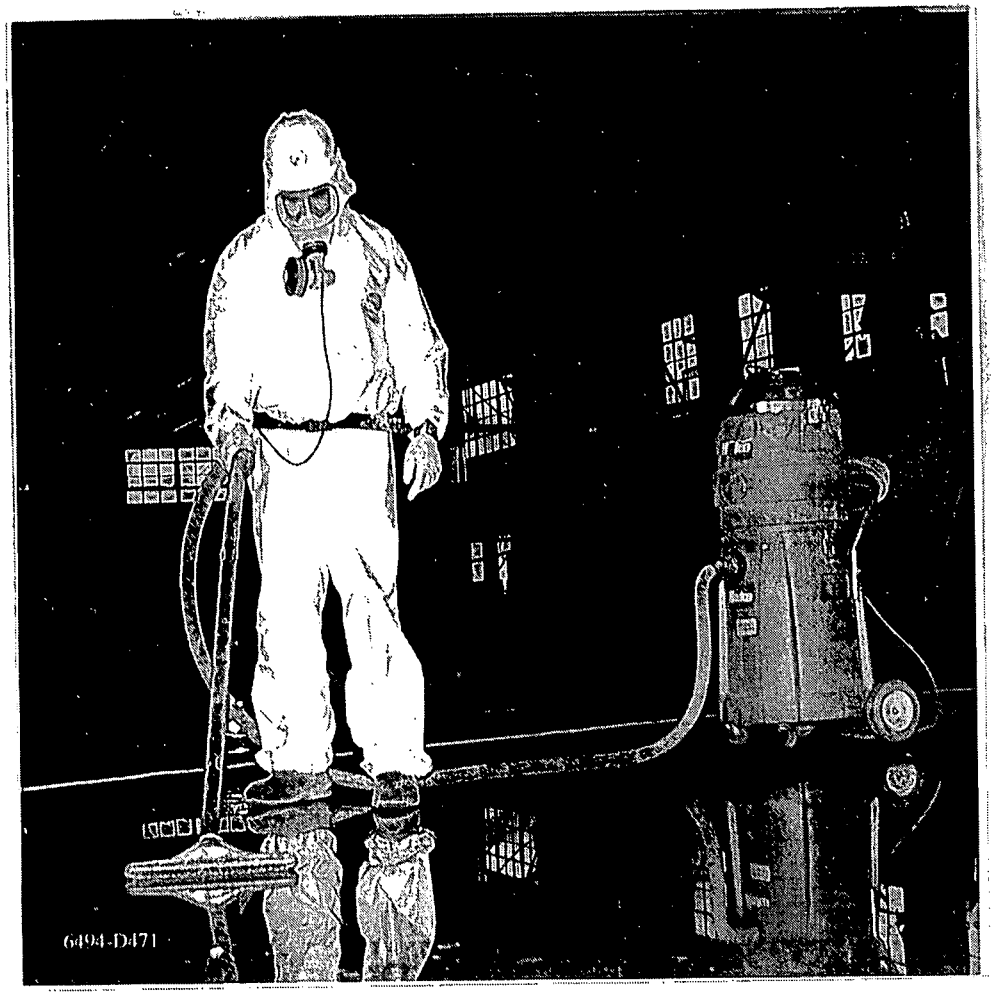

Photo 11: Bldg. 9A - Final Vacuuming of Floor
Graphic #6494-D471

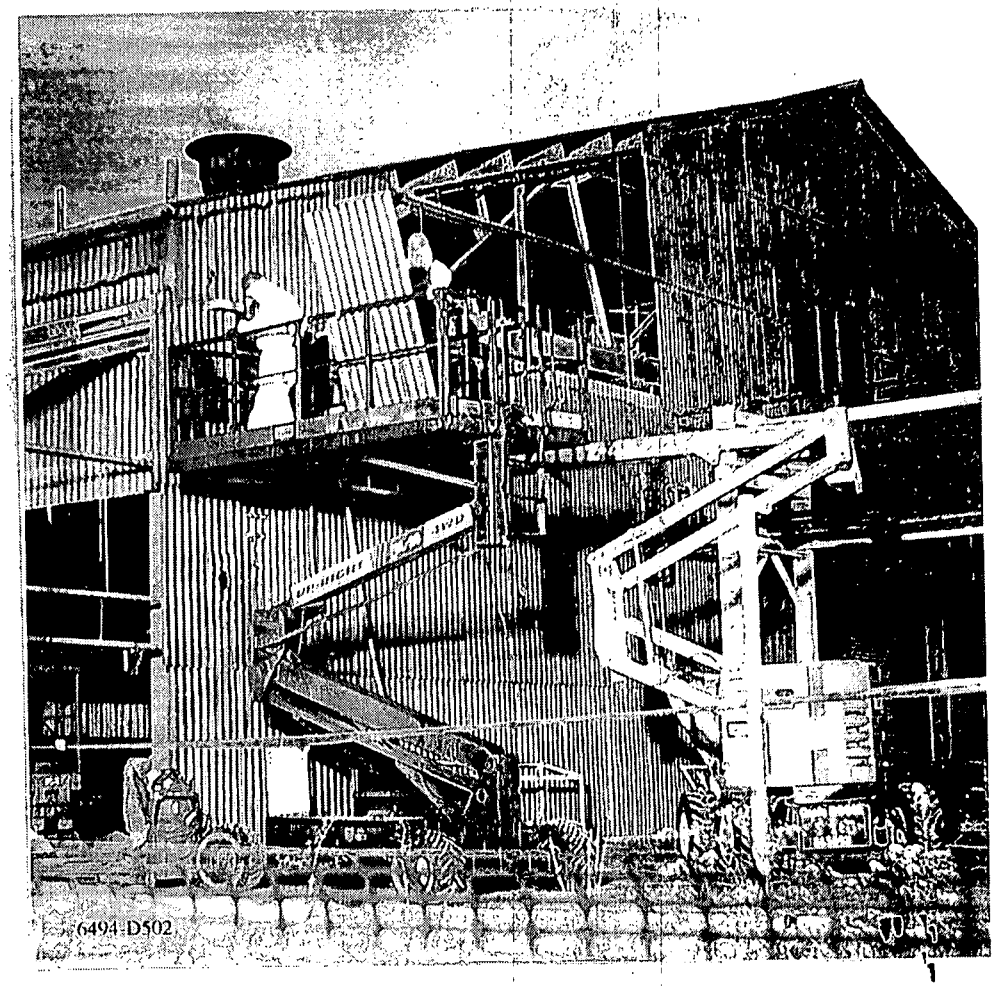

Photo 12: Bldg. 9A - Removing Exterior Transite Panels
Graphic #6494-D502

Photo 13: Bldg. 9A - Removal of Transite Roof Panels
Graphic #6494-D530

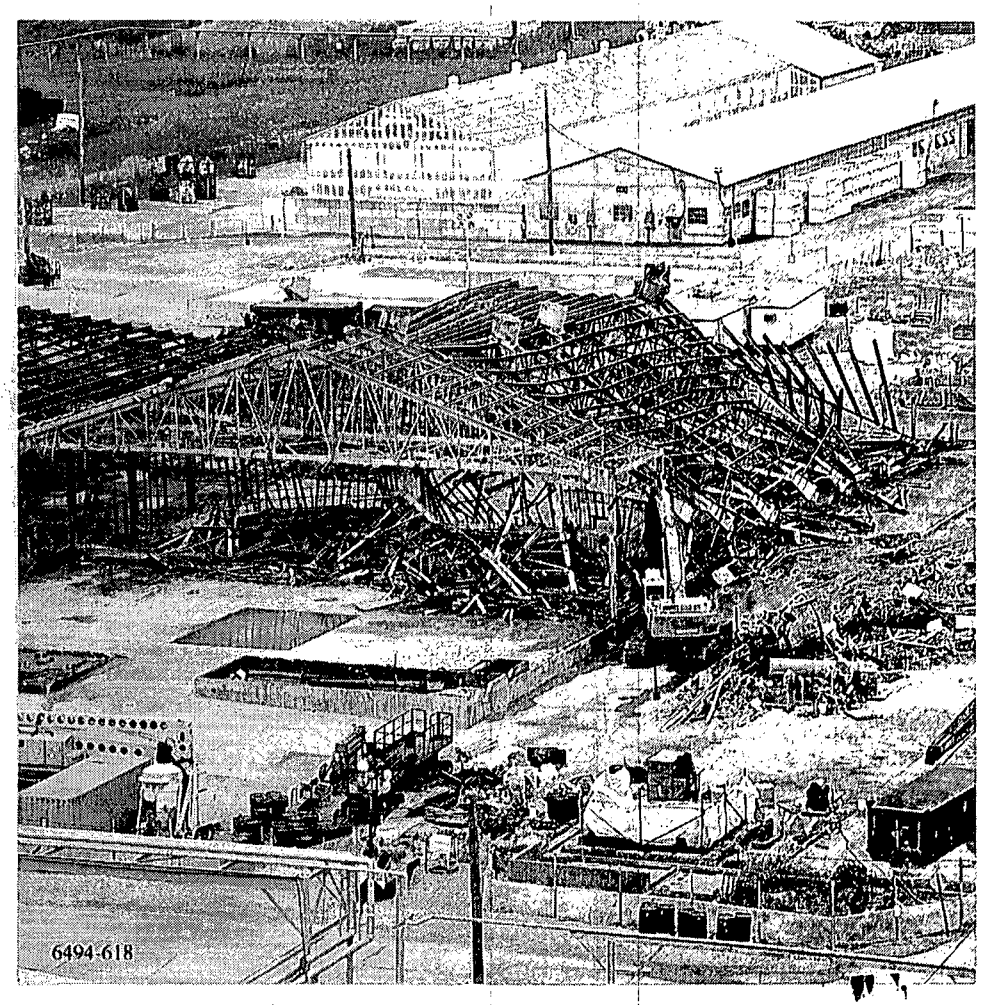

Photo 14: Bldg. 9A - Collapsing Eastern Portion
Graphic #6494-618

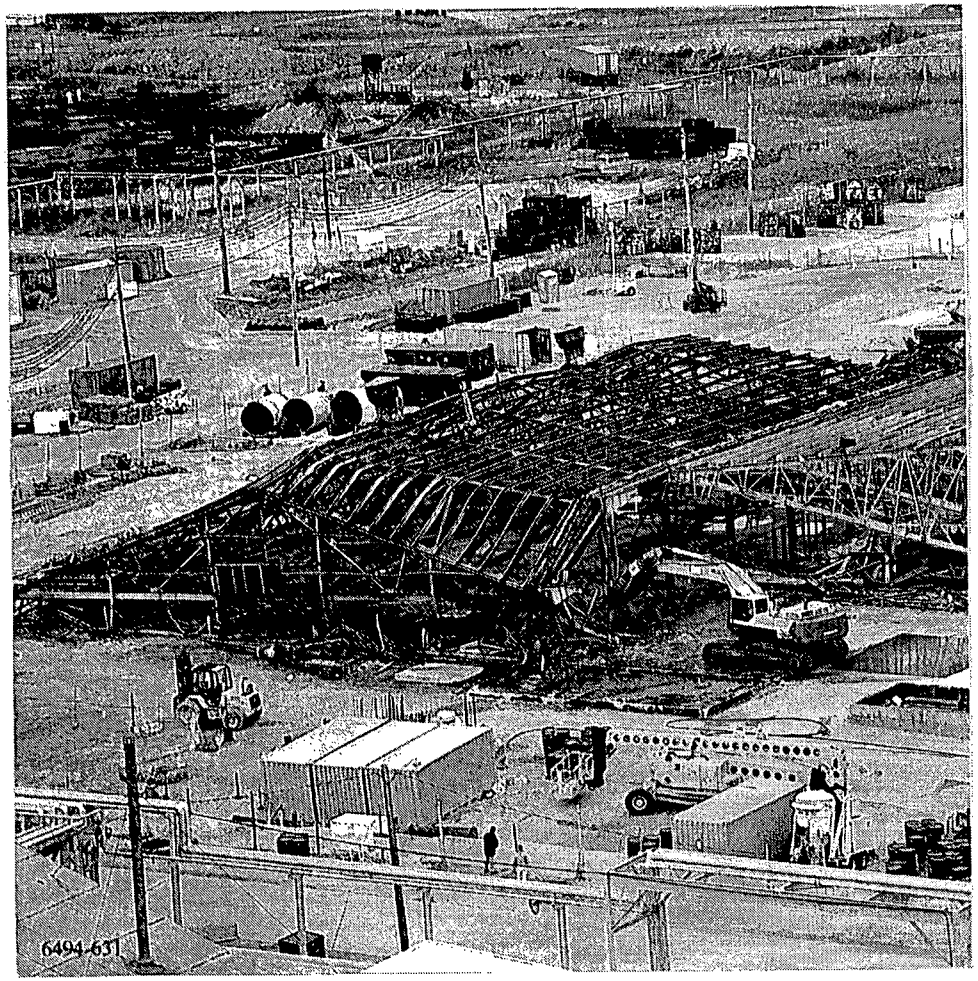

Photo 15: Bldg. 9A - Collapsing Western Portion
Graphic #6494-631

Photo 16: Bldg. 32A - Dismantling Cinder Block Wall
Graphic #6494-D272

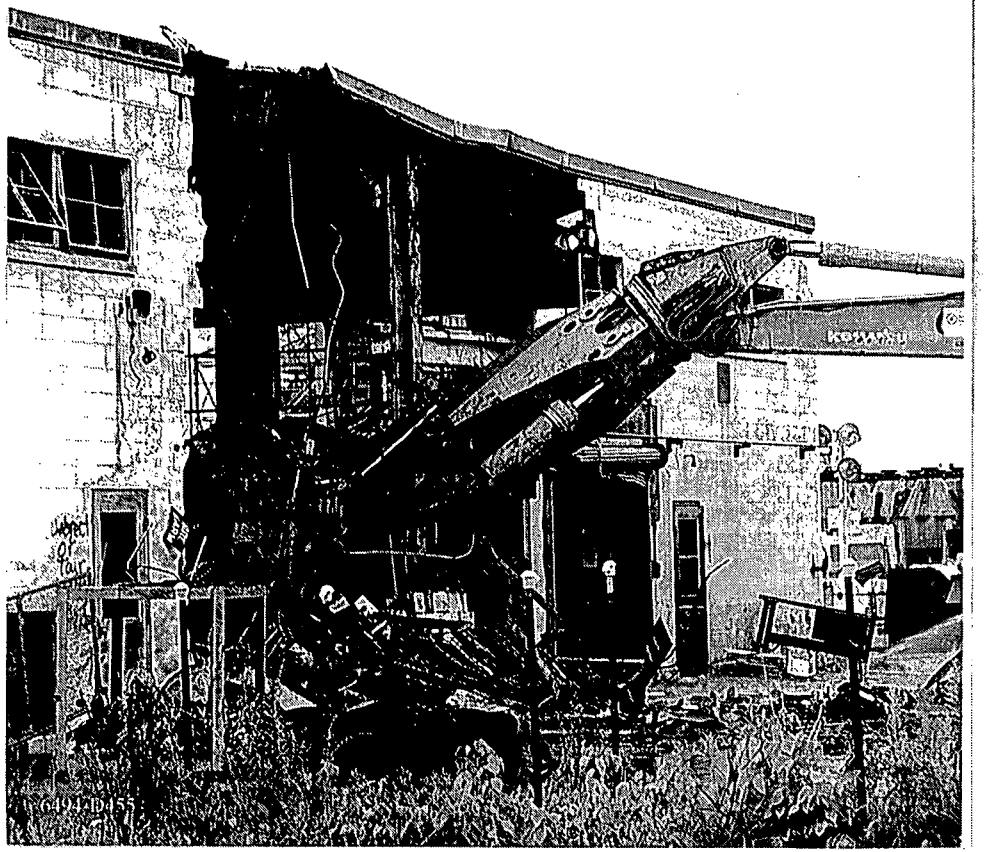

Photo 17: Bldg. 69 - Dismantling Building
Graphic #6494-D455

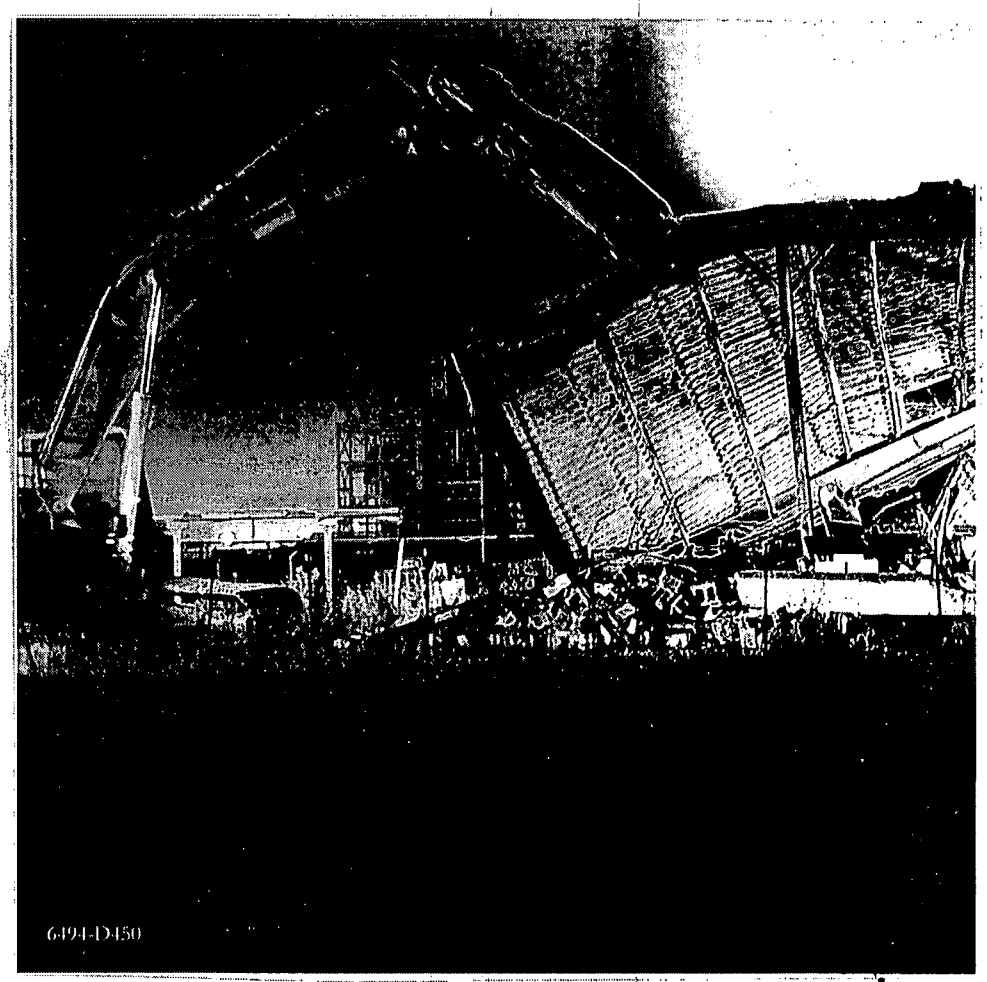

Photo 18: Bldg. 69 - Pulling Down Large Section
Graphic #6494-D450

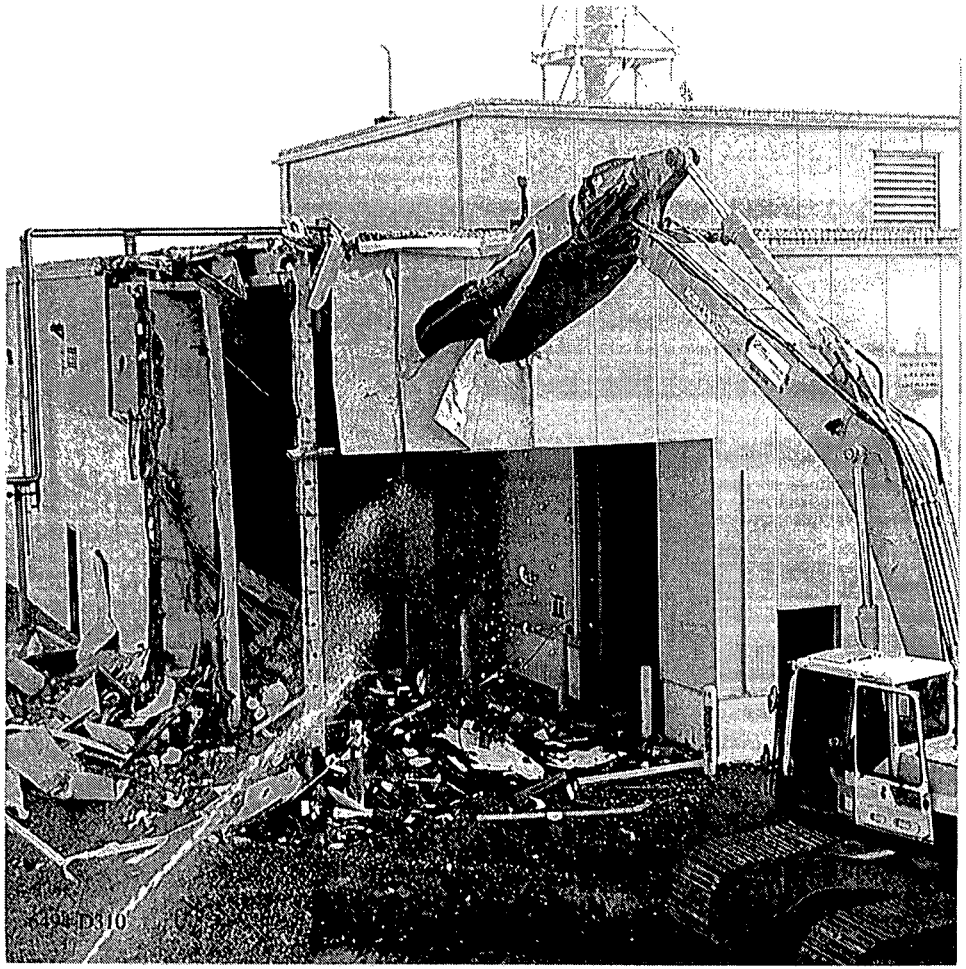

Photo 19: Bldg. 78 - Starting to Remove Exterior Walls
Graphic #6494-D310

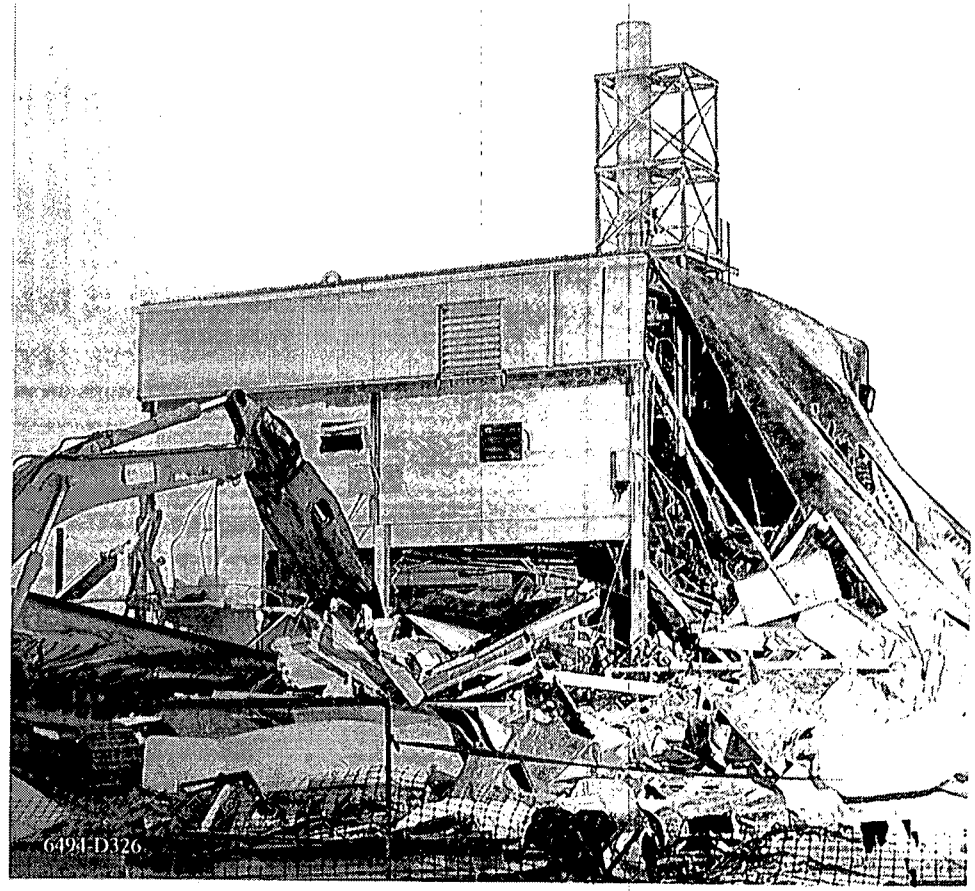

Photo 20: Bldg. 78 - Size-Reducing Materials
Graphic #6494-D326

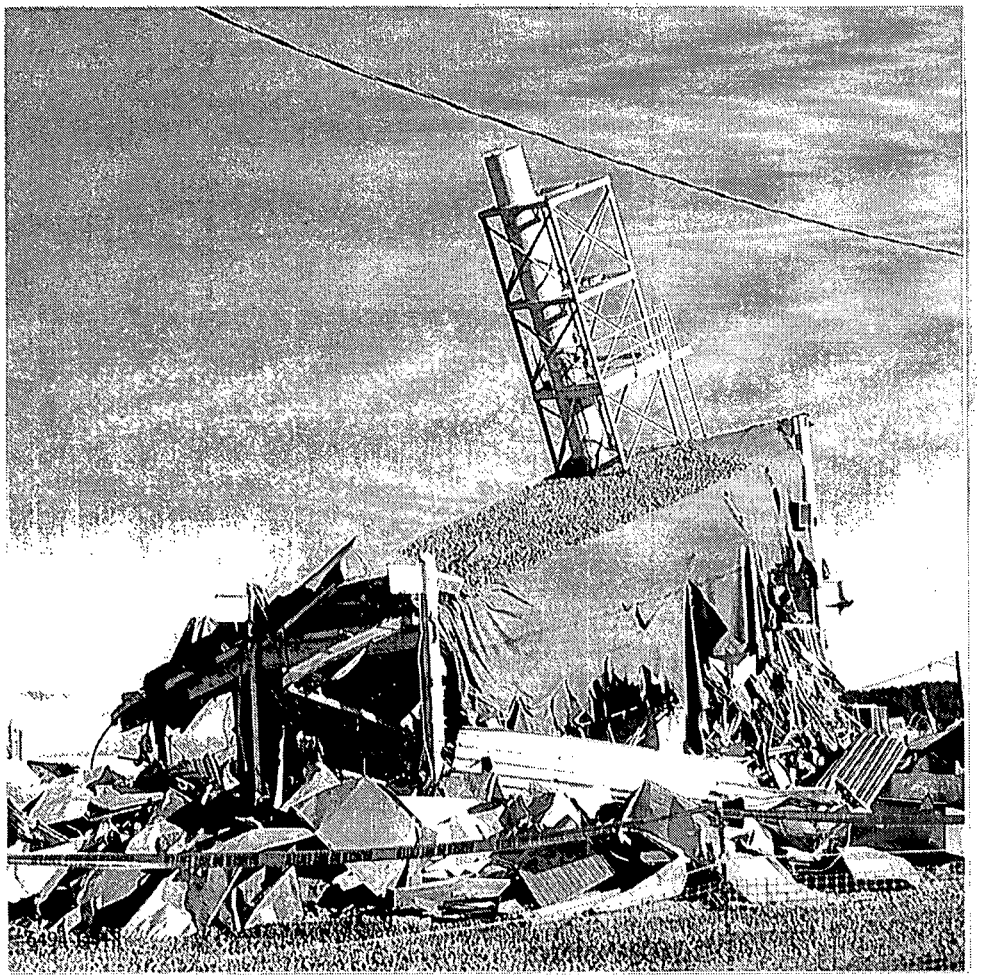

Photo 21: Bldg. 78 - Final Section for Dismantlement
Graphic #6494-D948

Photo 22: Bldg. 81 - Initial Dismantling
Graphic #6494-D523

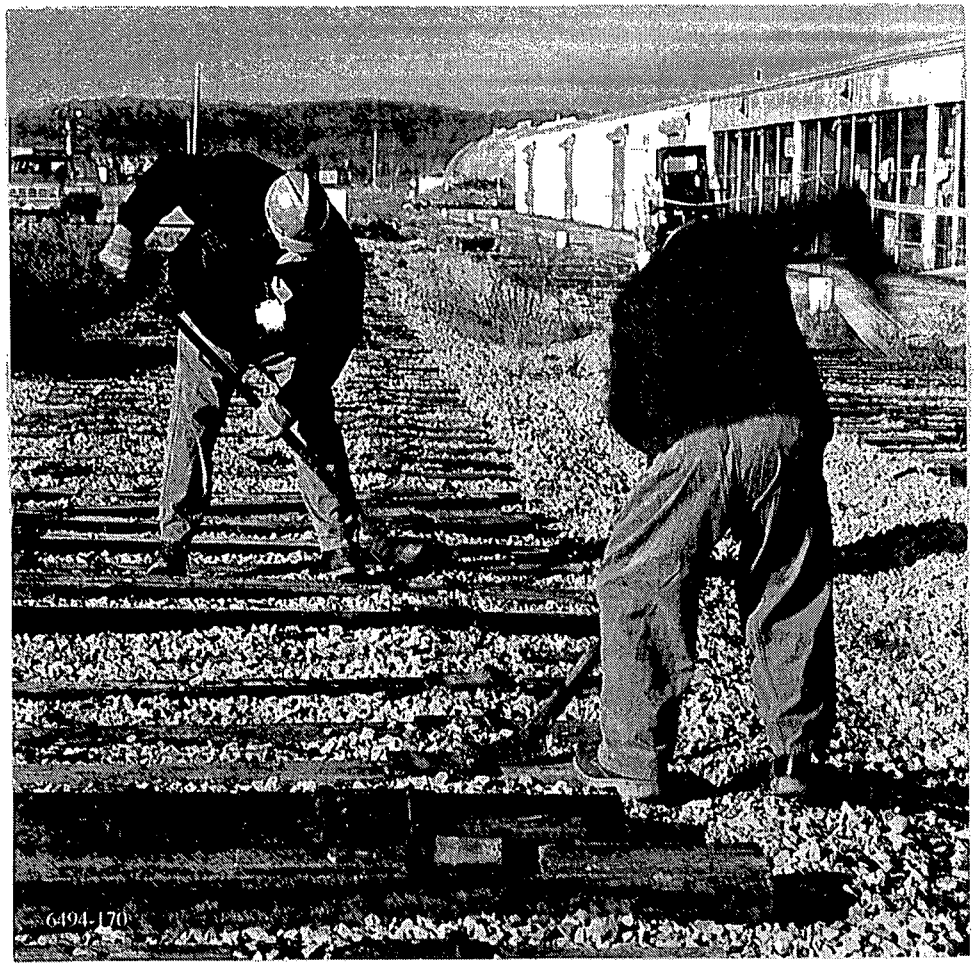

Photo 23: RR Tracks - Removing Spikes and Plates
Graphic #6494-170

Photo 24: RR Tracks - Size-Reducing Rails
Graphic #6494-156

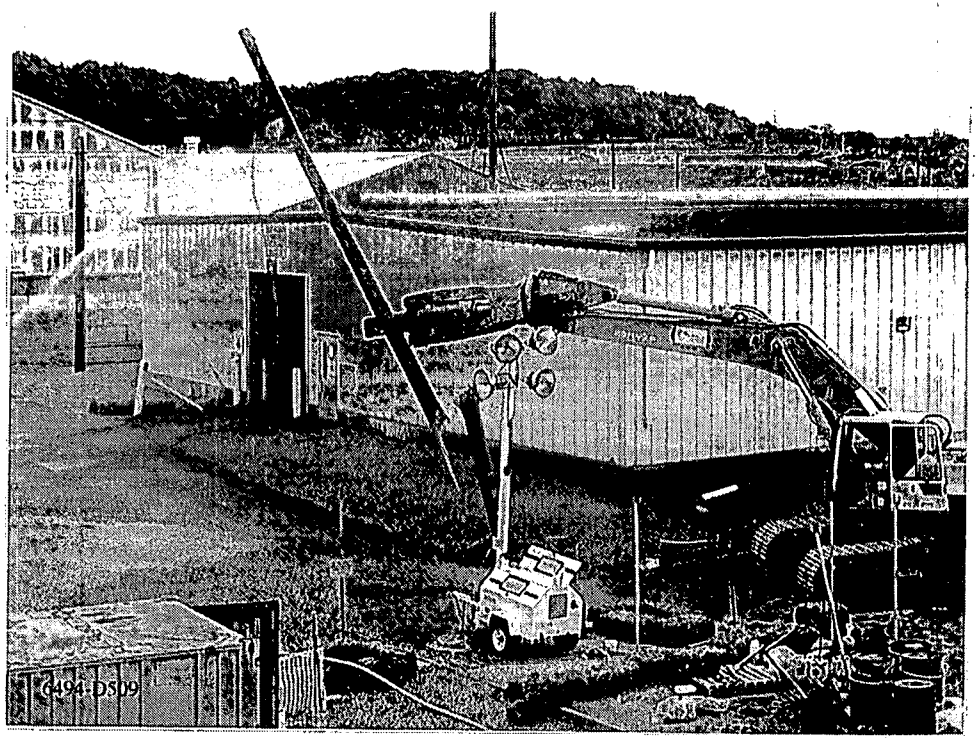

Photo 25: Utility Pole - Removal
Graphic #6494-D509