5464

OPERABLE UNIT 3

LABORATORY COMPLEX DECONTAMINATION AND DISMANTLEMENT PROJECT

PROJECT COMPLETION REPORT

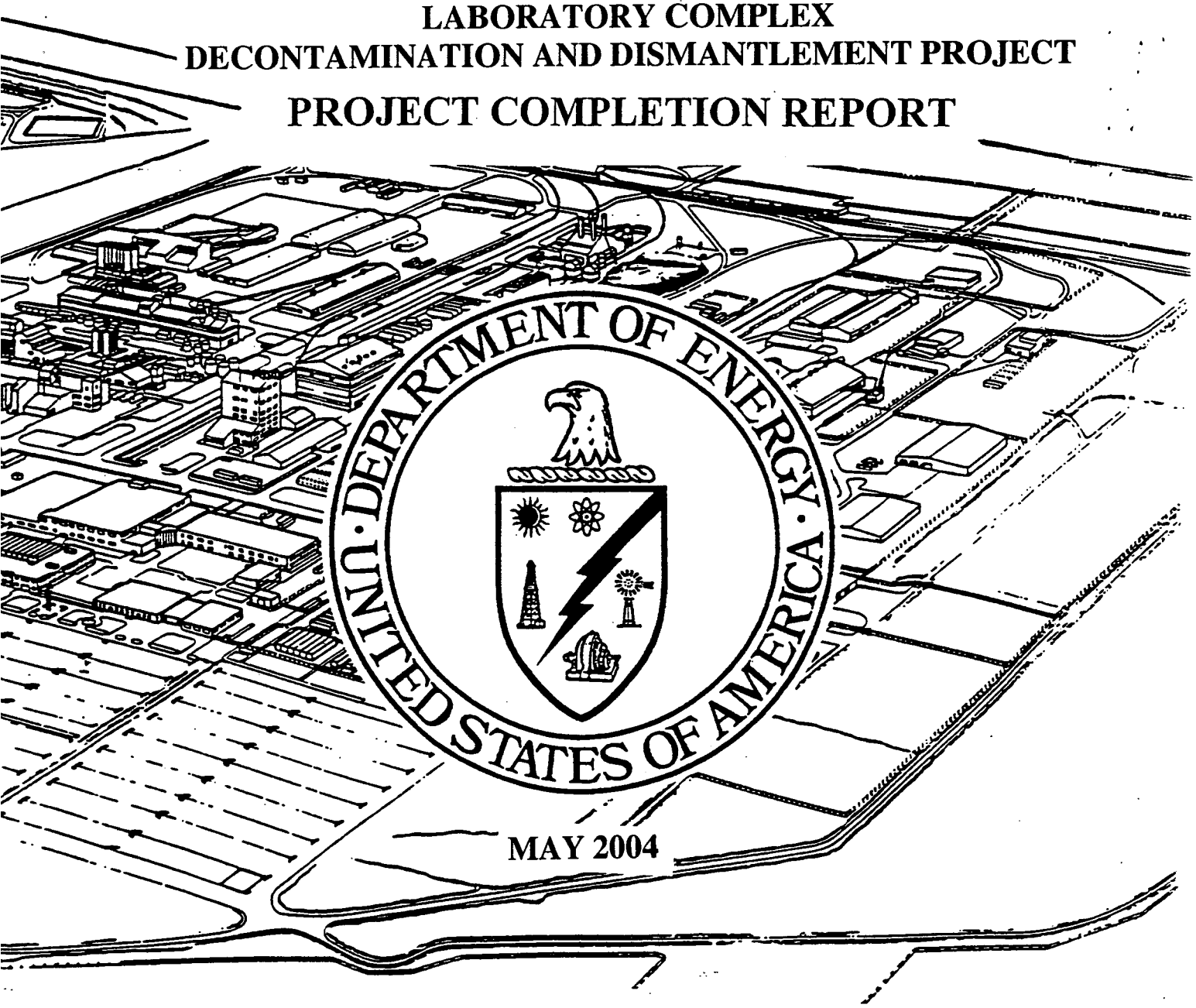

MAY 2004

FERNALD ENVIRONMENTAL MANAGEMENT PROJECT
FERNALD, OHIO

U.S. DEPARTMENT OF ENERGY
FERNALD AREA OFFICE

DOCUMENT CONTROL NO. 1789-RP-0004 (REV.0)

OPERABLE UNIT 3

PROJECT COMPLETION REPORT

LABORATORY COMPLEX
DECONTAMINATION AND DISMANTLEMENT

MAY 2004

FERNALD CLOSURE PROJECT
FERNALD, OHIO

U. S. DEPARTMENT OF ENERGY
FERNALD AREA OFFICE
DOCUMENT CONTROL NO. 1789-RP-0004 (REV.0)

THIS PAGE INTENTIONALLY LEFT BLANK

PROJECT COMPLETION REPORT
LABORATORY COMPLEX D&D

TABLE OF CONTENTS

1.0 PROJECT SUMMARY 1
- 1.1 DESCRIPTION OF COMPLEX 1
- 1.2 PROJECT CHRONOLOGY 2

2.0 REMEDIATION APPROACH 4
- 2.1 PREPARATORY ACTIONS 4
- 2.2 COMPONENT-SPECIFIC REMEDIATION SUMMARY 4
  - 2.2.1 Building 15A – Analytical Laboratory 4
  - 2.2.2 Building 15B – Laboratory Storage Building 5
  - 2.2.3 Building 15C – Laboratory Garage 6
  - 2.2.4 Building 68 – Pilot Plant Warehouse 6
  - 2.2.5 Component G-008 – Pipe Bridges 7

3.0 MATERIAL MANAGEMENT 7

4.0 ENVIRONMENTAL MONITORING 8
- 4.1 WASTEWATER MONITORING 9
- 4.2 RADIOLOGICAL AIR MONITORING 9

LIST OF TABLES

Table 1-1 D&D Chronology 2
Table 3-1 Drums and White Metal Boxes for Offsite Shipment 8
Table 3-2 Waste Containers For Placement In The OSDF 8

LIST OF FIGURES

Figure 1-1 Laboratory Complex 3
Figure 4-1 FCP Sitewide Air Monitoring Locations 10

ATTACHMENTS

ATTACHMENT 1 PHOTOS

ATTACHMENT 2 SWIFTS INFORMATION (SITE-WIDE INFORMATION FORECASTING AND TRACKING SYSTEM)

ATTACHMENT 3 IIMS INFORMATION (INTEGRATED INFORMATION MANAGEMENT SYSTEM)

THIS PAGE INTENTIONALLY LEFT BLANK

1.0 PROJECT SUMMARY

The decontamination and dismantlement (D&D) of above-grade Laboratory Complex buildings and components was performed successfully and in accordance with the project planning/design requirements specified in the Laboratory Complex Implementation Plan (March, 2002). As required by the Implementation Plan, this document serves as the Laboratory Complex D&D Project Completion Report. Following completion of the last Operable Unit 3 (OU3) D&D Project, this report will be compiled with reports from all OU3 D&D projects to prepare the Final Remedial Action Report for OU3.

The execution of the Laboratory Complex D&D project began on November 20, 2002 with the mobilization of the D&D Contractor. Demolition of the last remaining structure (Building 15A) was completed on March 16, 2004. Project completion was achieved on April 14, 2004 and is defined by the signed Final Acceptance/Turnover document that transfers the area to Fluor Fernald Soils Projects for Area 4B excavation. This document signifies "Completion of Field Activities" per Section 4.2.4 of the OU3 Integrated RD/RA Work Plan.

The scope of the Laboratory Complex D&D Project included the following major activities:

- Hazardous waste management unit closure
- Asbestos abatement/removal;
- Surface decontamination;
- Above-grade component dismantlement;
- Environmental monitoring; and
- Material management.

Section 2 presents a component-specific remediation summary and includes hazardous waste management unit closure information. Material management is discussed in Section 3. Environmental monitoring was conducted in support of this project, and the results are presented in Section 4.

The following components were included in the scope for D&D of the Laboratory Complex:

- Building 15A - Analytical Laboratory
- Building 15B - Laboratory Storage Building
- Building 15C - Laboratory Garage
- Building 68 - Pilot Plant Warehouse
- Component G-008 – Laboratory Pipe Bridges

1.1 Description of Complex

The buildings and components remediated under the scope of the Laboratory Complex D&D project included Building 15A which was located south of 1st Street between the imaginary boundaries of "a" Street (west) and "B" Street (east) since "A" and "B" Streets south end at 1st Street. The western and northern portions of Building 15A were located in the controlled side of the former production area. The eastern and southern portions of

Building 15A were located in the non-controlled side of the site. Building 15B was located just west of Building 15A in the controlled side of the former production area. Building 15C was connected to the west side of Building 15A in the former production area. Building 68 was located south of the Pilot Plant Complex in the former production area. Component G-008 included three sections of pipe bridges that extended across 1st Street from the Pilot Plant and Laboratory complexes that connected with the main east to west 1st Street trunk line. The Laboratory Complex is shown in Figure 1-1.

1.2 Project Chronology

Table 1-1 lists the chronology of above-grade D&D activities for the Laboratory Complex:

TABLE 1-1 D&D Chronology

ACTIVITY	START	FINISH
Notice To Proceed	11/5/02	
Mobilization/Demobilization	11/20/02	4/14/04
Dismantlement:		
• Building 15A – Analytical Laboratory	1/7/04	2/25/04
• Building 15B – Laboratory Storage Building	3/16/04	3/16/04
• Building 15C – Laboratory Garage	2/13/04	2/13/04
• Building 68 – Pilot Plant Warehouse	11/10/03	12/10/03
• Component G-008 – Pipe Bridges	10/27/03	11/5/03
Debris Size Reduction and Containerization:		
• Building 15A – Analytical Laboratory		4/14/04
• Building 15B – Laboratory Storage Building		3/29/04
• Building 15C – Laboratory Garage		2/19/04
• Building 68 – Pilot Plant Warehouse		12/17/03
• Component G-008 – Pipe Bridges		11/14/03
Turnover of the Laboratory area to the Soil & Disposal Facility Project signifying the "Completion of Field Activities" (CFA) per the OU3 Integrated RD/RA Work Plan		4/14/04

5464

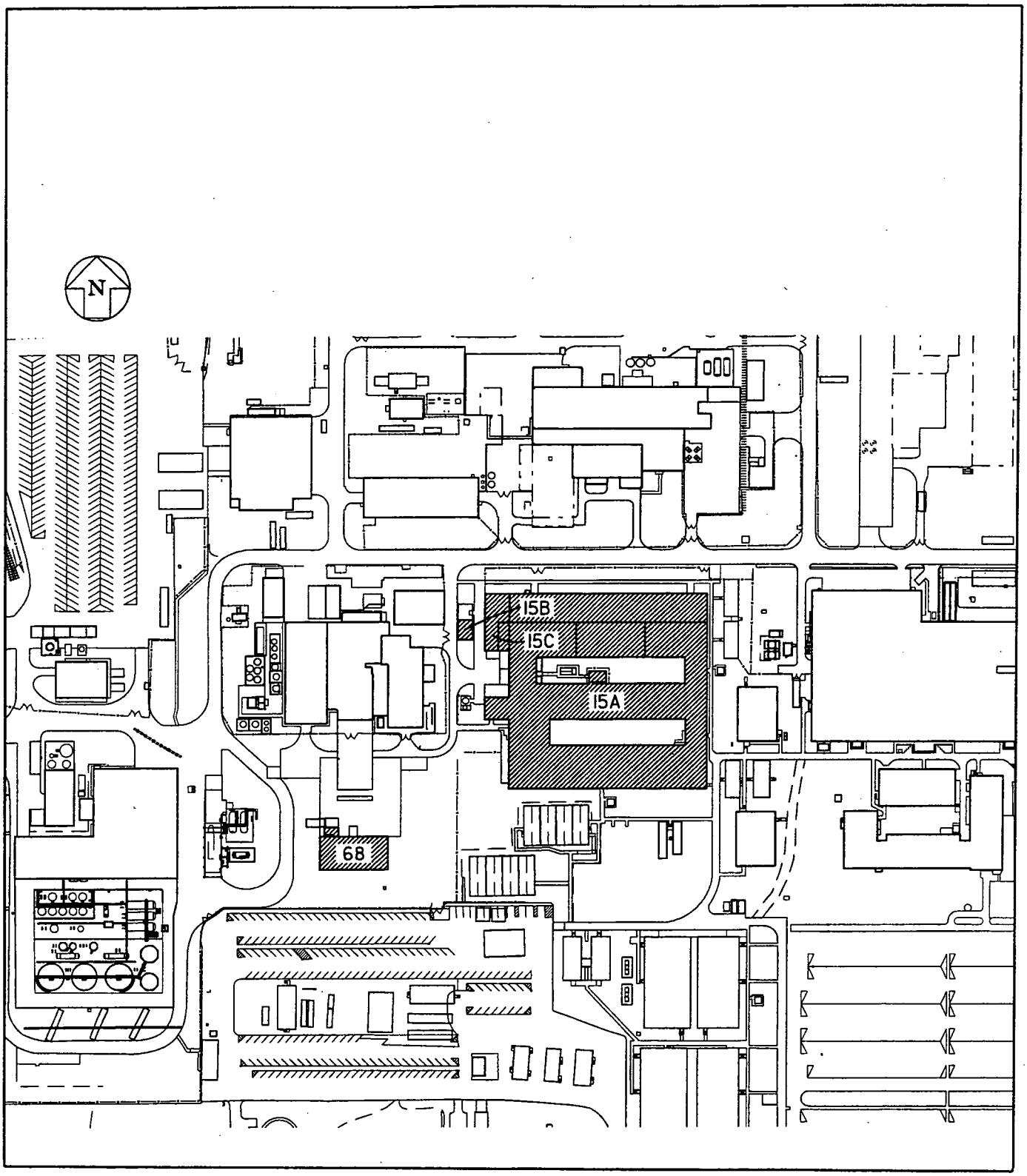

Figure 1-1 Laboratory Complex

000007

5464

2.0 REMEDIATION APPROACH

2.1 Preparatory Actions

Utility Redistribution and Facilities Shutdown activities were performed by Fernald Closure Project (FCP) personnel and completed in the Laboratory Complex on November 4, 2002. Utility Redistribution and Facilities Shutdown activities consisted of:

- removal of all salvageable equipment
- removal of system/operational chemicals
- general clean-up
- removal of loose waste and debris
- disconnection of all utilities
- removal of laboratory sink and fume hood drain traps (potential for heavy metal accumulations) with the exception of drain traps attached to fume hoods where perchloric acid was used

2.2 Component-Specific Remediation Summary

2.2.1 Building 15A – Analytical Laboratory

Background
Building 15A, (Analytical Laboratory), was a multi-level, irregularly shaped building (253 x 292 and 20 ft. high) constructed of concrete block walls and concrete floors. The main floor was composed of three corridors with courtyards in between. A basement area was located beneath the western portion of he building.

Building 15A housed the analytical, metallurgical and chemical process laboratories for the site. The western restricted access area contained inorganic and isotopic laboratories, an organic laboratory, mercury recycle unit and photo lab that included an electrolytic silver recycling unit. Wastewaters generated within the various labs were conveyed to a central collection sump in the north courtyard.

The basement was used as a Satellite Accumulation Area (SAA) for spent solvents, used oil, and PCB's. Additionally, uranium products, thorium, and laboratory chemicals were stored in the basement.

As stated in the Laboratory Complex D&D Project Implementation Plan, Hazardous Waste Management Unit #4 (HWMU #4) (Drum Storage Area at Lab Loading Dock) and HWMU #5 (Drum Storage Area South of W-26) still have residual soil contamination and will be closed by the Soils Disposal Facility Project (SDFP) group.

Remedial Tasks
A radiological survey of Building 15A conducted prior to dismantlement verified that an initial wash down would not be required since there was no widespread loose contamination. Asbestos abatement included floor tile and mastic removal from the center, east, south and west wings. Asbestos pipe and duct insulation was removed from

throughout the building. Asbestos insulation was removed from the sub-basement tank. Transite laboratory countertops, sinks and fume hoods were removed from the center, south and west wings. Exterior transite panels were removed from Room W-4. Equipment dismantlement and washdown was performed on the perchloric fume hoods and associated drain traps to ensure removal of any residual perchloric particulate. The dismantled perchloric fume hoods were left in place and taken down with the building demolition. The Building 15A structure was dismantled using a hydraulic shear. Materials generated during the dismantlement of Building 15A included the asbestos containing materials (floor tile, piping, duct, countertops, sinks, fume hoods and transite panels) piping & conduit, CMU block, doors & windows, roofing material and structural & miscellaneous steel.

Photos
Photos 1 through 5 of Attachment 1 show the following activities for the D&D of Building 15A:

1 – Building 15A asbestos abatement activity.
2 – Building 15A structural demolition activity.
3 – Building 15A structural demolition activity.
4 – Building 15A structural demolition activity.
5 – Building 15A structural demolition activity.

2.2.2 Building 15B – Laboratory Storage Building

Background
Building 15B, (Laboratory Storage Building), was a masonry block building located west of the Laboratory (15A). The building was equipped with blast relief panels located in the roof, heat detectors, explosion proof electrical wiring and copper wire grounding and had diked containment of its floor area with a self-contained sump.

Analytical Lab Services used Building 15B as a satellite accumulation area. Chemicals (mostly organic) were temporarily stored in this building. The building dimensions were 55 by 22 with a sloped roof 14.5 to 12.5 ft. No asbestos was present in this building.

Remedial Tasks
A radiological survey of Building 15B conducted prior to dismantlement verified that an initial wash down would not be required since there was no widespread loose contamination. The Building 15B structure was dismantled using a hydraulic shear. Materials generated during the dismantlement of Building 15B included piping & conduit, doors & windows, CMU block and structural & miscellaneous steel.

Photos
There were no photos available of the Building 15B demolition activity.

2.2.3 Building 15C – Laboratory Garage

Background
Building 15C, (Laboratory Garage), was a single level, masonry block building that was constructed as part of the Building 15A expansion in the early 1990's. Building 15C measured 20 x 44 x 21 feet high. No asbestos was present in the Building 15C.

Analytical Lab Services used Building 15C for storage of laboratory equipment and supplies.

Remedial Tasks
A radiological survey of Building 15C conducted prior to dismantlement verified that an initial wash down would not be required since there was no widespread loose contamination. The Building 15C structure was dismantled using a hydraulic shear. Materials generated during the dismantlement of Building 15C included piping, conduit, CMU block, doors and structural & miscellaneous steel.

Photos
There were no photos available of the Building 15C demolition activity.

2.2.4 Building 68 – Pilot Plant Warehouse

Background
Building 68, (Pilot Plant Warehouse), was a single-level, rectangular building measuring approximately 50 x 100 x 14 feet in height. Building 68 consisted of an open bay structure, except for a small radiographic control booth in the northwest corner. A fenced concrete apron (30 x 120) was located on the north side.

Building 68 stored thorium compounds, Pilot Plant equipment, PCBs and RCRA-mixed waste. Building 68 contained a concrete vault that housed a cobalt-60 radiographic source. The building was flanked on the east and south sides with a soil berm.

The RCRA-mixed waste storage area, designated as HWMU No. 33 (Pilot Plant Warehouse) was decontaminated and dismantled in 1997. In 2000, the FEMP re-established the diked area in Building 68 for the storage of hazardous waste/PCB samples. Spills of hazardous waste or PCBs reported for Building 68 since the diked area was re-established in 2000 were minimal. Therefore, no decontamination of the area was required.

Remedial Tasks
A radiological survey of Building 68 conducted prior to dismantlement verified that an initial wash down would not be required since there was no widespread loose contamination. ACM transite debris was removed from the gutters. Asbestos abatement included floor tile and mastic removal along with exterior and interior transite panel removal. The HWMU No. 33 herculite sheeting and pipe was dismantled and containerized for disposition to the OSDF. The Building 68 structure was dismantled using a hydraulic shear. Materials generated during the dismantlement of Building 68 included piping &

conduit, asbestos containing materials (floor tile, mastic & interior/exterior transite panels), doors & windows and structural & miscellaneous steel. All field activities have been completed to achieve closure of HWMU #33. In accordance with the 1996 Integrated RCRA/CERCLA Director's Findings and Orders, final certification of closure for this unit will be addressed I the OU3 Remedial Action Report.

Photos
Photos 6 through 9 of Attachment 1 show the following activities for the D&D of Building 68:

6 – Building 68 exterior transite removal.
7 – Building 68 exterior transite removal.
8 – Building 68 structural demolition activity.
9 – Building 68 structural demolition activity.

2.2.5 Component G-008 – Pipe Bridges

Background
The pipe bridges were steel structures that supported the steam lines and other lines required for process activities that took place in the Laboratory Complex. The steam lines and other lines associated with the Laboratory Complex covered a distance of approximately 600 linear feet and included three north to south pipe runs extending across 1st Street from the Pilot Plant and Laboratory Complexes that connected with the main east to west trunk line along 1st Street.

Remedial Tasks
Pipe bridge remediation included de-energizing all electrical utility services, disconnection and isolation of steam lines, disconnecting water/condensate lines, removal of conduit & asbestos insulated piping (approximately 600 linear feet of asbestos insulated piping) and pipe bridge structural steel demolition. Materials generated during the dismantlement of the pipe bridges included piping & conduit, and structural & miscellaneous steel.

Photos
There were no photos available of the Component G-008, Pipe Bridges demolition activity.

3.0 MATERIAL MANAGEMENT

Generated Debris
Debris generated from D&D of the Laboratory Complex buildings and components was size reduced, segregated, and containerized in accordance with the requirements identified by the Material Segregation and Containerization Criteria (MSCC).

Containerized materials requiring disposal at an off-site facility are presented in Table 3-1. This information is identified in the Site-wide Waste Information Forecasting and Tracking System (SWIFTS) database report, shown as Attachment 2. SWIFTS provides reports that track contaminated materials that will be disposed of at an off-site facility.

Containerized materials that either have, or will be, disposed of in the FCP On Site Disposal Facility (OSDF) are presented in Table 3-2. This information is identified in the Integrated Information Management System (IIMS) report, shown as Attachment 3. IIMS reports represent activities associated with materials generated by the project that either have been or are destined for disposition in the OSDF. In addition to the containerized materials shown in Table 3-2, transite panels from the Laboratory Complex D&D Project were stockpiled as discussed below.

Stockpiling
The transite panels generated from Building 15A Room W-4 and Building 68 have been moved to the OSD-038 stockpile location in preparation for future placement. All other building pads associated with the Laboratory Complex D&D Project are clear of debris and any other waste materials.

Wastewater
The collection and disposition of wastewater is detailed in Section 4.1.

TABLE 3-1 Drums and White Metal Boxes for Offsite Shipment

Material Description	Material Description Code	Number of Containers
35 Gallon Drums:		
Mercury Drain Traps	051	1
55 Gallon Drums:		
NICAD Batteries	626	1
Lead Debris	049	1
PCB Ballast	050	1
Fluorescent Bulbs	003	2
TOTAL		**6**
White Metal Boxes (WMB):		
Lead Debris	049	1
TOTAL		**1**

TABLE 3-2 Waste Containers For Placement In The OSDF

Container Type	Debris Category	Profile	OSDF Code	Volume (cu. yds.)	Number of Containers
Roll-Off Box	I	92023	2	80	3
Sea/Land	H	95006	5	420	11
Roll-Off Box	D	922852	2	20	1
Roll-Off Box	E	922007	2	30	2
Roll-Off Box	A, B, D & E	92101	2	464	20
ADT (1)	A, B, D & E	92101	2	14,666	809
FTT (2)	G	931961	3	20	1

(1) - Articulating Dump Truck
(2) - Flatbed Truck Trailer

4.0 ENVIRONMENTAL MONITORING

Project-specific environmental monitoring for the Laboratory Complex D&D Project included wastewater monitoring and radiological air monitoring.

4.1 Wastewater Monitoring

Accumulation of Decontamination Water
Radiological surveys of all the Laboratory Complex buildings and components conducted prior to dismantlement verified that an initial wash down would not be required. As a result, there was no accumulation of decontamination water for this D&D activity.

4.2 Radiological Air Monitoring

Air Monitoring Data Recorded at FCP Boundary
The IEMP environmental radiological air emissions data from the monitoring period of November 2002 through April 2004 indicated sporadic, short-term increases in fence line airborne uranium concentrations. The increases, which may be attributable to emissions from the Laboratory Complex D&D are comparable to the range of concentrations measured during previous D&D projects. Airborne uranium concentrations at the FCP boundary are influenced by emissions from all site projects, work activities and wind erosion of contaminated soils and materials.

Historical fence line data collected during similar D&D projects (Plants 1, 4, 7, 9, and 6) indicate uranium concentrations averaged less than one percent of the DOE maximum off-site guideline of 0.1 pCi/m3. During the monitoring period of November 2002 through April 2004, the average uranium concentrations also indicated levels less than one percent of the guideline. The maximum uranium concentration (at AMS-3) was 0.0023 pCi/m3, which represents less than three percent of the DOE maximum off-site guideline. The relationship between 0.1 pCi/m3 and mrem/year may be understood by the conversion factors used to equate the two terms; if inhaled continuously (24 hours/day, 365 days/year), 0.1 pCi/m3 of total uranium in air will result in a dose of 100 mrem/year. It should be noted that various assumptions have been incorporated in this conversion factor. The data from AMS-3 suggest that emissions from the Laboratory Complex D&D project have not affected compliance with DOE guidelines. Furthermore, the emissions from the Laboratory Complex D&D project have not affected compliance with NESHAP Subpart H limit of 10 mrem per year.

The locations of boundary (IEMP) fence line monitors are shown in Figure 4-1. The closest downwind monitors AMS-3, AMS-8A, and AMS-9C (which historically show the maximum downwind values for the site) indicated average uranium air concentrations during the Laboratory Complex D&D project of 0.00029, 0.00024, and 0.0003 pCi/m3 respectively. These concentrations represent less than 0.3 percent of the 0.1pCi/m3 guideline.

5464

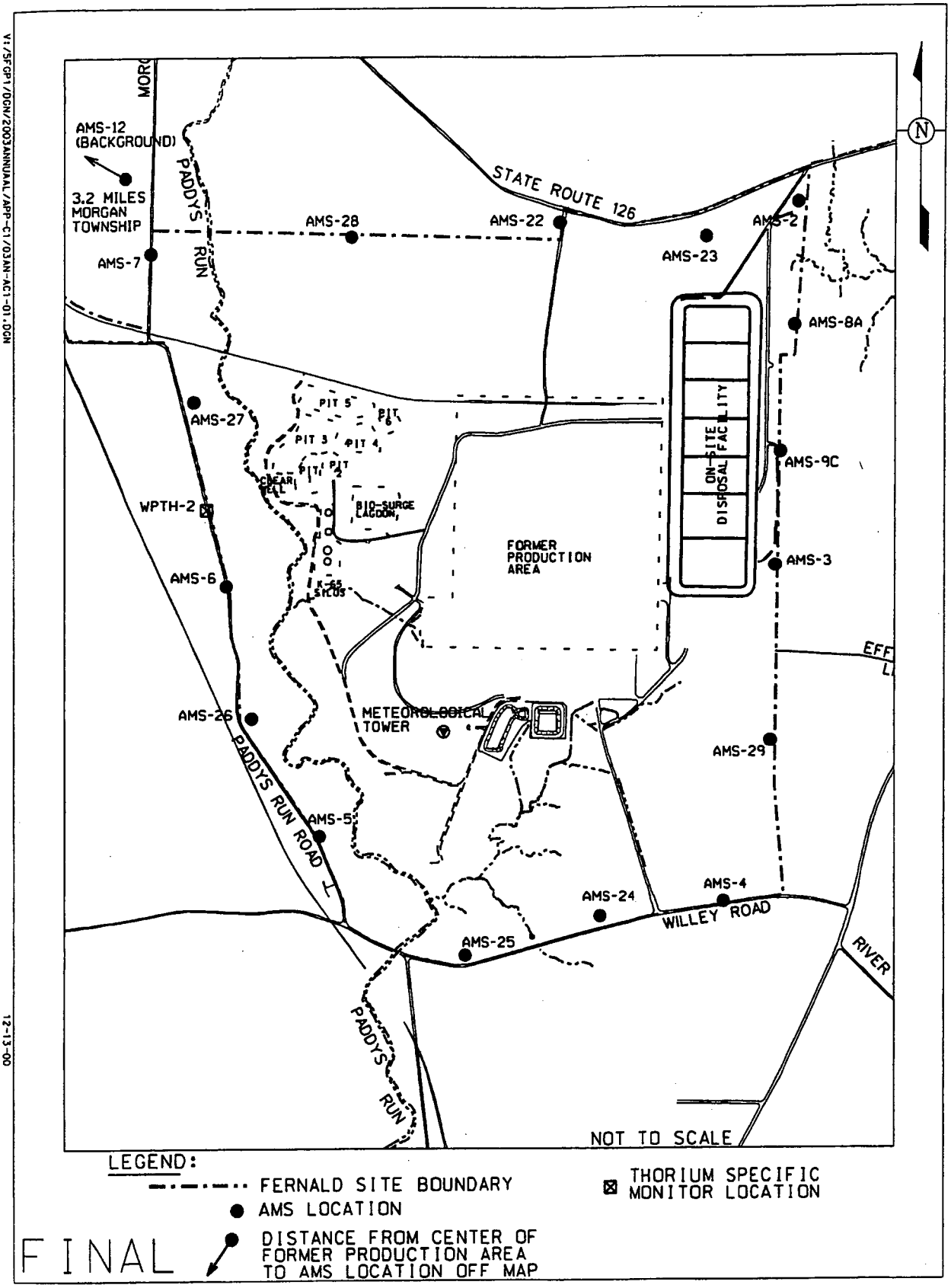

Figure 4-1. FCP Sitewide Air Monitoring Locations

ATTACHMENT 1

PHOTOS

Photo No.	Roll-Negative No.	Description
1	7892-D0043	Building 15A asbestos abatement activity.
2	7892-D0145	Building 15A structural demolition activity.
3	7892-D0154	Building 15A structural demolition activity.
4	7892-D0187	Building 15A structural demolition activity.
5	7892-D0208	Building 15A structural demolition activity.
6	6254-D0640	Building 68 transite removal activity.
7	6254-D0647	Building 68 transite removal activity.
8	6254-D0649	Building 68 structural demolition activity.
9	6254-D0653	Building 68 structural demolition activity.

5464

000017

15A - Analytical Laboratory

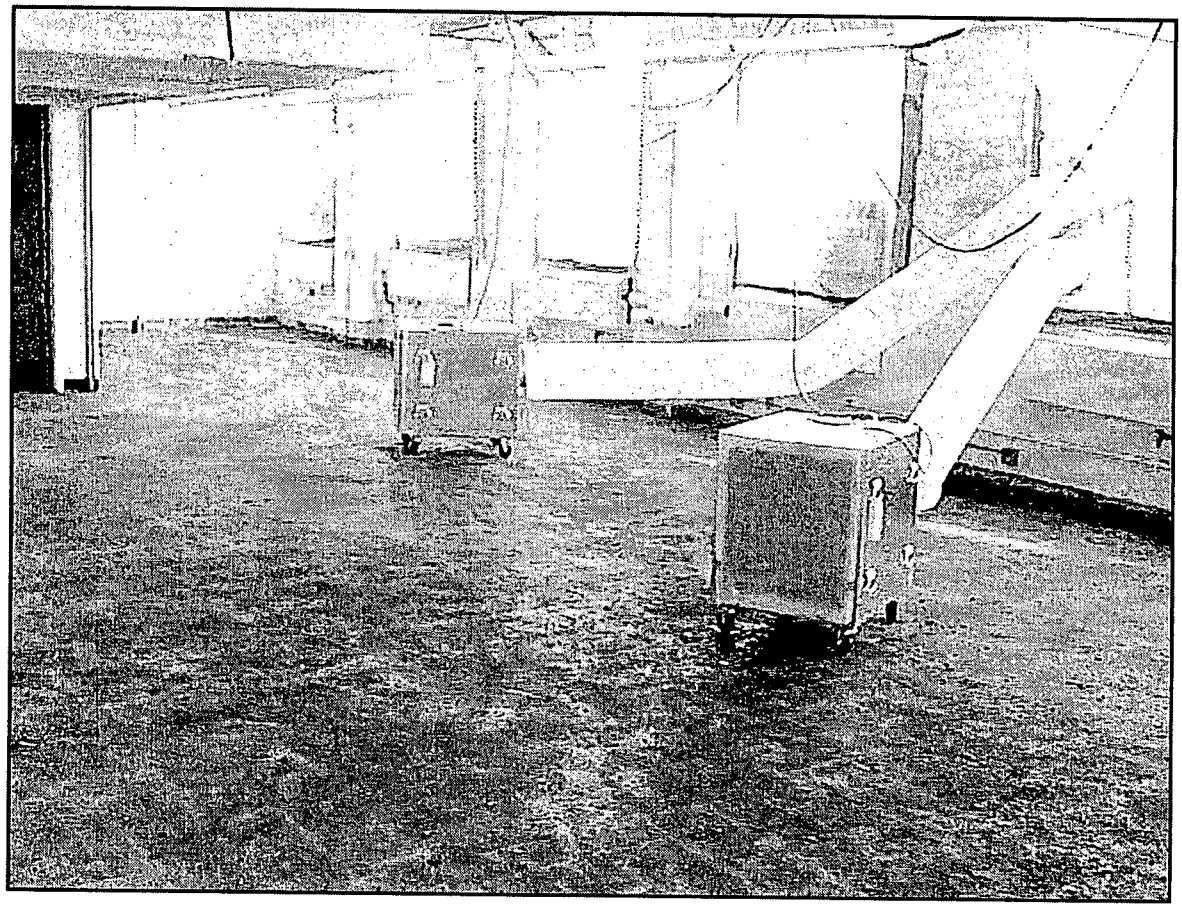

Photo 1: Asbestos abatement activity. Photo #7892D-43

15A - Analytical Laboratory

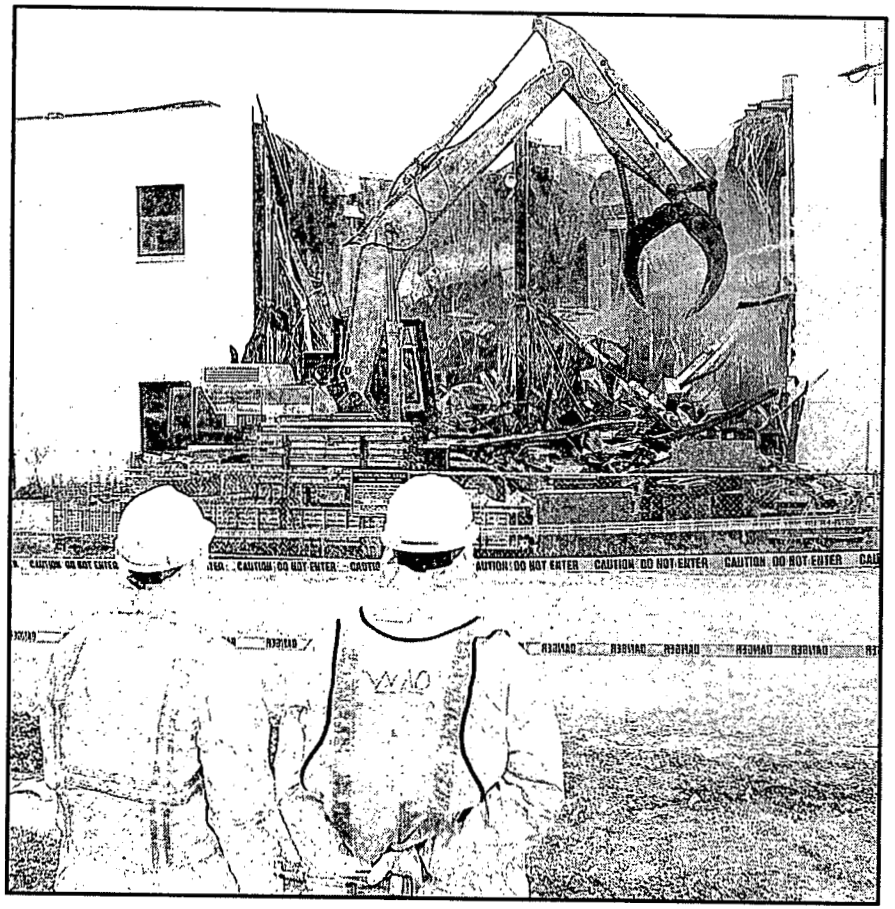

Photo 2: Structural demolition activity

Photo #7892D-145

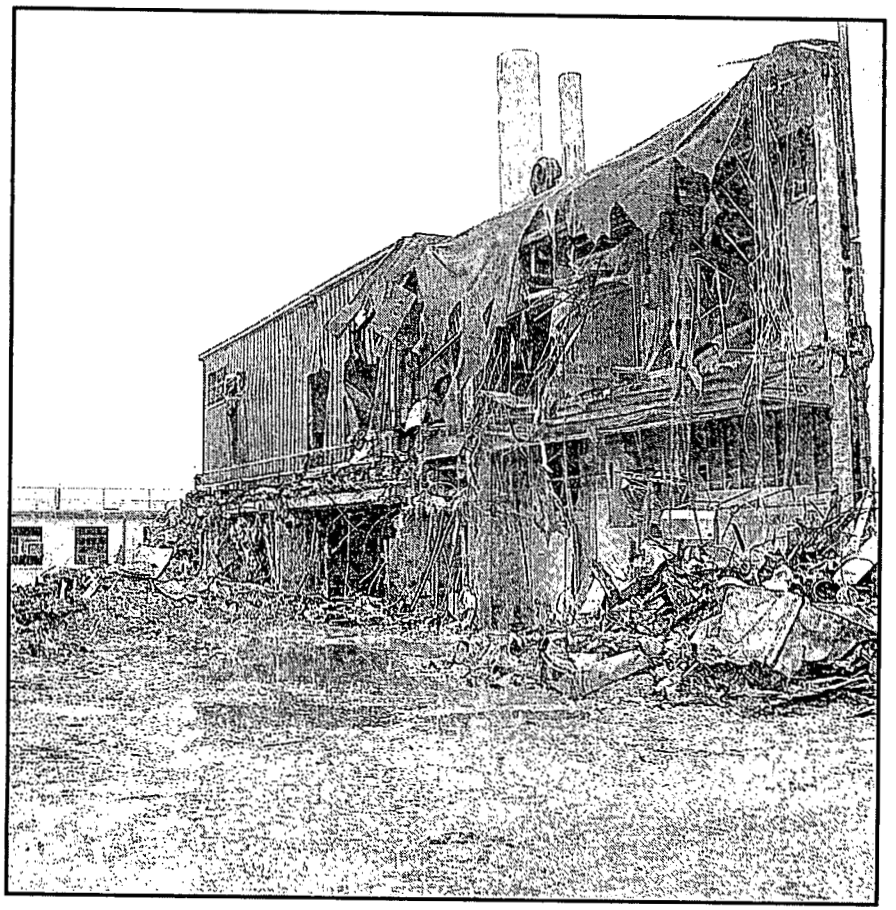

Photo 3: Structural demolition activity

Photo #7892D-154

5464

15A - Analytical Laboratory

000019

Photo 4: Structural demolition activity

Photo #7892D-187

Photo 5: Structural demolition activity

Photo #7892D-208

68 - Pilot Plant Warehouse

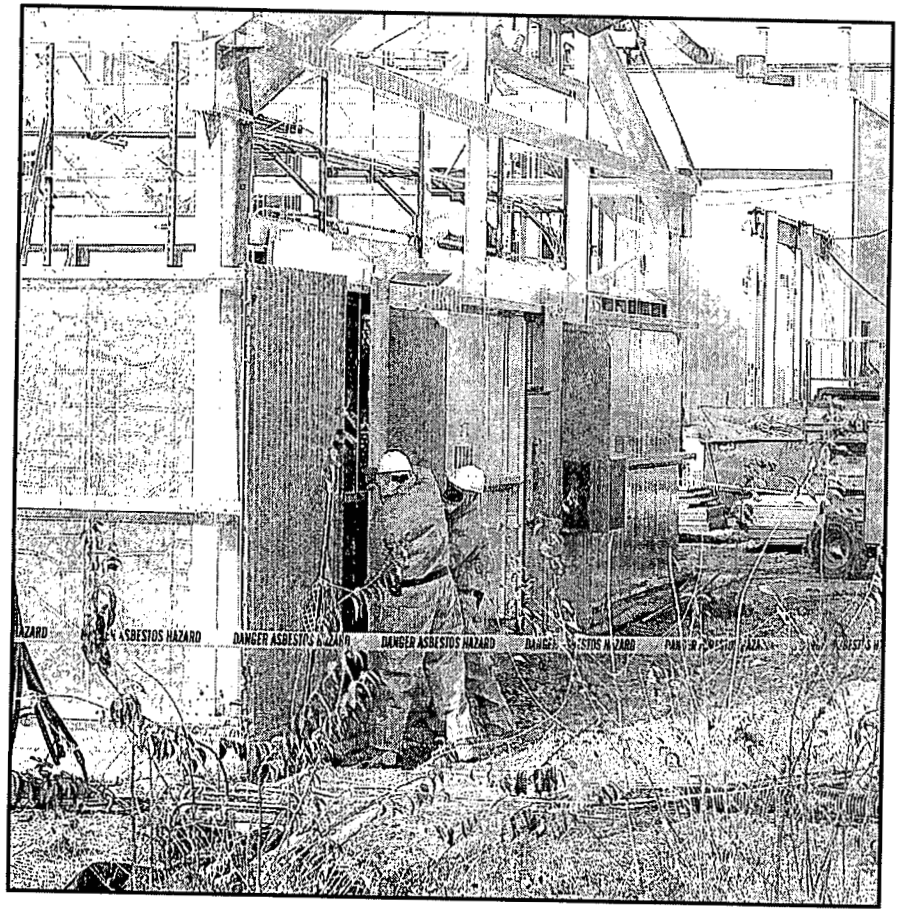

Photo 6: Transite removal activity

Photo #6254D-640

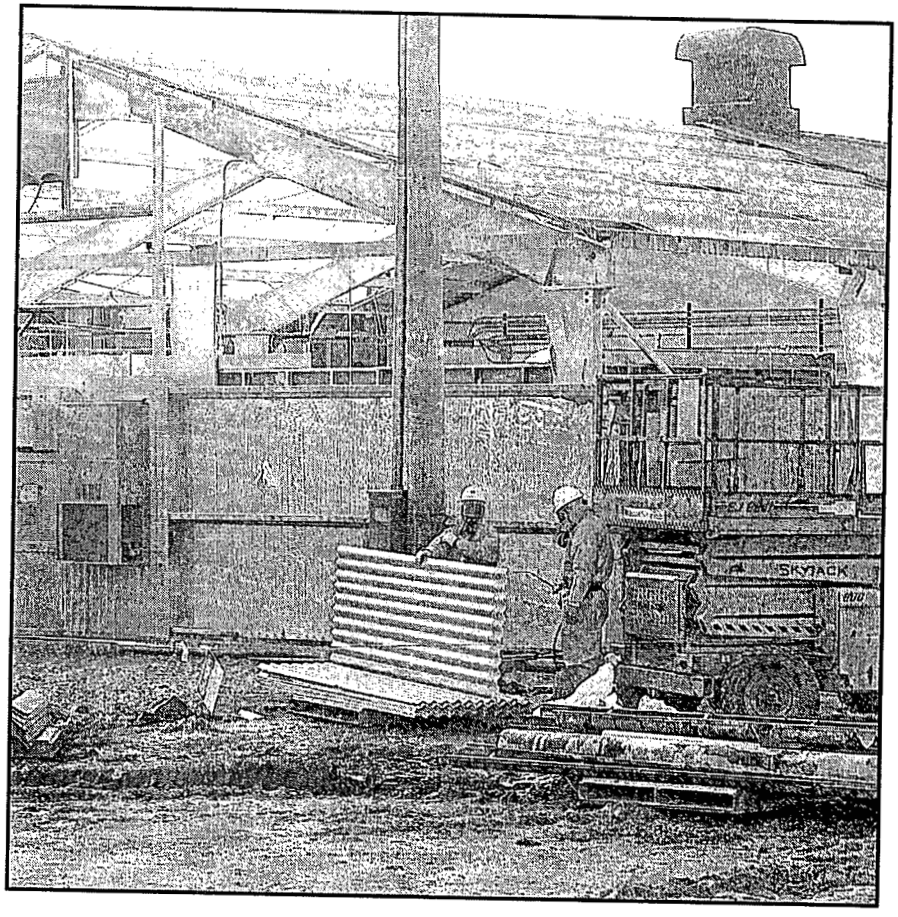

Photo 7: Transite removal activity

Photo #6254D-647

68 - Pilot Plant Warehouse

Photo 8: Structural demolition activity

Photo #6254D-649

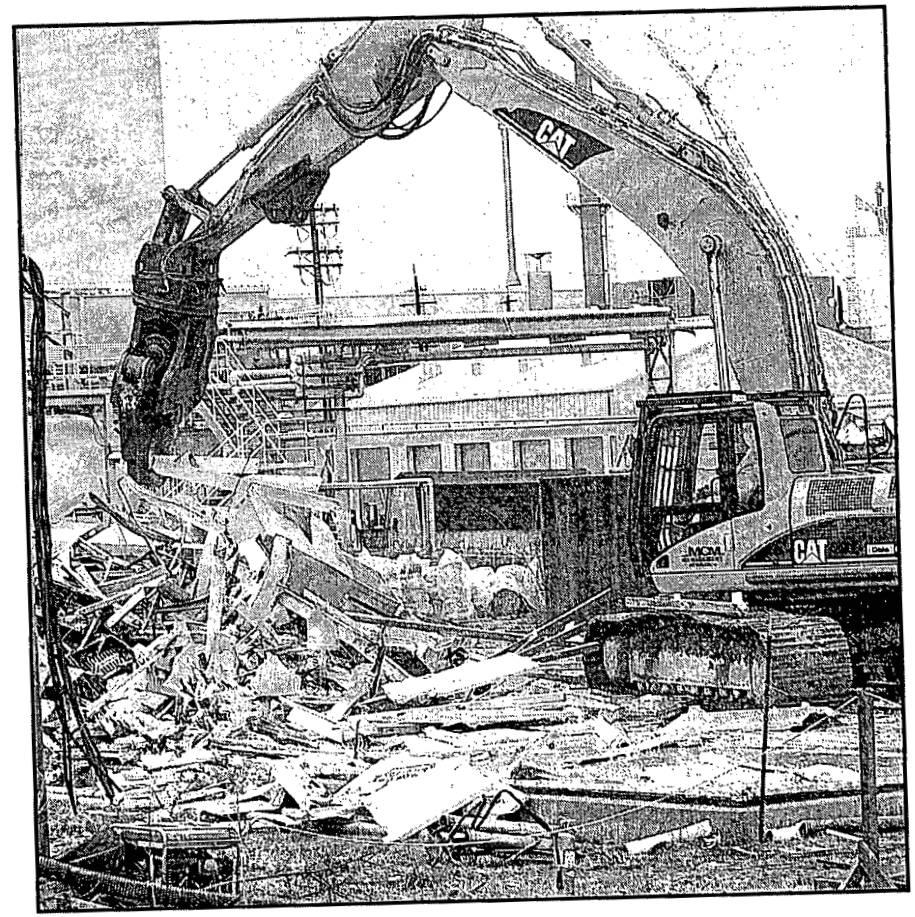

Photo 9: Structural demolition activity

Photo #6254D-653

5464

5464

ATTACHMENT 2

SWIFTS INFORMATION
(SITE-WIDE INFORMATION FORECASTING AND TRACKING SYSTEM)

5464

THIS PAGE INTENTIONALLY LEFT BLANK

SWIFTS.CONTAINERS

BLDG 79 INV

4/26/2004

INV#	LOC	AREA	ROW	ST	LE	CONT	PRO	SOU	C	MAT	SEQ	ITEM #	GROSS	TARE	NET	INVENTORY COMMENTS	ACTIVE	pjct #	MEF#
W206677	0079	BAY C	10	4	1	055	R050	730	P	626	0506	000001	517	50	467	NICAD BATTERIES	ACTIVE	633	854
W232134	0079	BAY C	10	4	1	055	R050	730	P	049	0506	000001	308	50	258	LEAD DEBRIS FROM DEMO. OF BLDG. 68	ACTIVE	633	874
W232090	0079	BAY C	10	5	1	055	W050	730	P	050	0506	000001	735	50	685	POSSIBLE PCB BALLAST	ACTIVE	633	2541
W232116	0079	BAY C	10	5	1	055	R050	730	P	003	1506	000002	210	50	160	Broken Fluorescent Bulbs	ACTIVE	633	2418
W236285	0079	BAY C	10	5	1	030	R050	730	P	051	0506	000001	73	35	38	MERCURY CONTAMINATED DRAIN TRAPS REMOVED FR	ACTIVE	633	1272
W232093	0079	BAY C	12	1	1	055	R050	730	P	003	1506	000001	220	50	170	BROKEN FLUORESCENT BULBS	ACTIVE	633	2418
	6																		
W230822	0079	BAY C STAGED				340	R050	730	P	049	0495	000002	5086	950	4136	FOR BEN RUSSELL	OVERPA	633	874
	1																		
	7	TOTALS																	

5464

000024

THIS PAGE INTENTIONALLY LEFT BLANK

ATTACHMENT 3

IIMS INFORMATION
(INTEGRATED INFORMATION MANAGEMENT SYSTEM)

THIS PAGE INTENTIONALLY LEFT BLANK

Report Date APR-26-2004 08:23

WAO Integrated Information Management System

Project Detail Summary Report

From To

Form No	Project	Profile No	Profile Description	Location From : MTL Name	Typ	Location To : MTL Name	Typ	Volume	Date
26414	633	92101	COMINGLED CATEGORY "A", "B", "D" AND INCIDENTAL "E" DEBRIS (OSDF CAT. 2)	415	C	OSD-035	I	30	01-JUL-2003
27366	633	92101	COMINGLED CATEGORY "A", "B", "D" AND INCIDENTAL "E" DEBRIS (OSDF CAT. 2)	178	C	OSD-035	I	30	18-FEB-2004
26062	633	922007	CATEGORY "E" CONCRETE, ASPHALT, OSDF CODE 2	W178463	C	OSD-035	I	15	05-MAR-2003
26413	633	92101	COMINGLED CATEGORY "A", "B", "D" AND INCIDENTAL "E" DEBRIS (OSDF CAT. 2)	117	C	OSD-035	I	30	17-JUN-2003
26061	633	922007	CATEGORY "E" CONCRETE, ASPHALT, OSDF CODE 2	412	C	OSD-035	I	15	05-MAR-2003
27365	633	922852	CATEGORY "D" PAINTED LIGHT GAUGE METALS, OSDF CODE 2	419	C	OSD-035	I	20	05-FEB-2004
27981	633	92023	THIS PROFILE INCLUDES COMPRESSIBLE DEBRIS (E.G., PPE, INSULATION, ROLLS OF FENCING, CARPET, CEILING TILE, BUILT-UP ROOFING, TARPS, PLASTIC SHEETING). DEBRIS MEETING THIS PROFILE HAS BEEN GENERATED..	LMD-001	F	131	C	20	18-DEC-2003
26135	633	95006	PACM FROM D&D AND MAINTENANCE PROJECTS	LMD-001	F	W173399	C	35	19-MAR-2003
27384	633	92023	THIS PROFILE INCLUDES COMPRESSIBLE DEBRIS (E.G., PPE, INSULATION, ROLLS OF FENCING, CARPET, CEILING TILE, BUILT-UP ROOFING, TARPS, PLASTIC SHEETING). DEBRIS MEETING THIS PROFILE HAS BEEN GENERATED..	LMD-001	F	128	C	30	18-DEC-2003
27365	633	922852	CATEGORY "D" PAINTED LIGHT GAUGE METALS, OSDF CODE 2	LMD-001	F	419	C	20	18-DEC-2003
26061	633	922007	CATEGORY "E" CONCRETE, ASPHALT, OSDF CODE 2	LMD-001	F	412	C	15	03-MAR-2003
26046	633	95006	PACM FROM D&D AND MAINTENANCE PROJECTS	LMD-001	F	W135372	C	40	26-FEB-2003
27364	633	92101	COMINGLED CATEGORY "A", "B", "D" AND INCIDENTAL "E" DEBRIS (OSDF CAT. 2)	LMD-001	F	461	C	22	17-DEC-2003
27362	633	92101	COMINGLED CATEGORY "A", "B", "D" AND INCIDENTAL "E" DEBRIS (OSDF CAT. 2)	LMD-001	F	461	C	22	17-DEC-2003
27420	633	92101	COMINGLED CATEGORY "A", "B", "D" AND INCIDENTAL "E" DEBRIS (OSDF CAT. 2)	LMD-001	F	461	C	22	15-DEC-2003
27377	633	92101	COMINGLED CATEGORY "A", "B", "D" AND INCIDENTAL "E" DEBRIS (OSDF CAT. 2)	LMD-001	F	461	C	22	17-DEC-2003
27376	633	92101	COMINGLED CATEGORY "A", "B", "D" AND INCIDENTAL "E" DEBRIS (OSDF CAT. 2)	LMD-001	F	461	C	22	17-DEC-2003
27359	633	92101	COMINGLED CATEGORY "A", "B", "D" AND INCIDENTAL "E" DEBRIS (OSDF CAT. 2)	LMD-001	F	461	C	22	15-DEC-2003
27357	633	92101	COMINGLED CATEGORY "A", "B", "D" AND INCIDENTAL "E" DEBRIS (OSDF CAT. 2)	LMD-001	F	461	C	22	15-DEC-2003
27355	633	92101	COMINGLED CATEGORY "A", "B", "D" AND INCIDENTAL "E" DEBRIS (OSDF CAT. 2)	LMD-001	F	461	C	22	15-DEC-2003
26413	633	92101	COMINGLED CATEGORY "A", "B", "D" AND INCIDENTAL "E" DEBRIS (OSDF CAT. 2)	LMD-001	F	117	C	30	14-JUN-2003
26220	633	95006	PACM FROM D&D AND MAINTENANCE PROJECTS	LMD-001	F	W191188	C	40	09-JUL-2003
27421	633	95006	PACM FROM D&D AND MAINTENANCE PROJECTS	LMD-001	F	W229406	C	35	09-DEC-2003
26218	633	95006	PACM FROM D&D AND MAINTENANCE PROJECTS	LMD-001	F	W232080	C	40	03-JUN-2003
27894	633	95006	PACM FROM D&D AND MAINTENANCE PROJECTS	LMD-001	F	W190390	C	40	23-SEP-2003
199606	633	92101	COMINGLED CATEGORY "A", "B", "D" AND INCIDENTAL "E" DEBRIS (OSDF CAT. 2)	LMD-001	F	OSDF	W	18	06-APR-2004
199421	633	92101	COMINGLED CATEGORY "A", "B", "D" AND INCIDENTAL "E" DEBRIS (OSDF CAT. 2)	LMD-001	F	OSDF	W	22	10-FEB-2004
199415	633	92101	COMINGLED CATEGORY "A", "B", "D" AND INCIDENTAL "E" DEBRIS (OSDF CAT. 2)	LMD-001	F	OSDF	W	22	10-FEB-2004
199400	633	92101	COMINGLED CATEGORY "A", "B", "D" AND INCIDENTAL "E" DEBRIS (OSDF CAT. 2)	LMD-001	F	OSDF	W	18	26-FEB-2004
199399	633	92101	COMINGLED CATEGORY "A", "B", "D" AND INCIDENTAL "E" DEBRIS (OSDF CAT. 2)	LMD-001	F	OSDF	W	18	26-FEB-2004
199390	633	92101	COMINGLED CATEGORY "A", "B", "D" AND INCIDENTAL "E" DEBRIS (OSDF CAT. 2)	LMD-001	F	OSDF	W	18	24-FEB-2004
198837	633	92101	COMINGLED CATEGORY "A", "B", "D" AND INCIDENTAL "E" DEBRIS (OSDF CAT. 2)	LMD-001	F	OSDF	W	18	25-MAR-2004
198836	633	92101	COMINGLED CATEGORY "A", "B", "D" AND INCIDENTAL "E" DEBRIS (OSDF CAT. 2)	LMD-001	F	OSDF	W	18	25-MAR-2004
198834	633	92101	COMINGLED CATEGORY "A", "B", "D" AND INCIDENTAL "E" DEBRIS (OSDF CAT. 2)	LMD-001	F	OSDF	W	18	25-MAR-2004
198833	633	92101	COMINGLED CATEGORY "A", "B", "D" AND INCIDENTAL "E" DEBRIS (OSDF CAT. 2)	LMD-001	F	OSDF	W	18	25-MAR-2004
198829	633	92101	COMINGLED CATEGORY "A", "B", "D" AND INCIDENTAL "E" DEBRIS (OSDF CAT. 2)	LMD-001	F	OSDF	W	18	26-MAR-2004
198827	633	92101	COMINGLED CATEGORY "A", "B", "D" AND INCIDENTAL "E" DEBRIS (OSDF CAT. 2)	LMD-001	F	OSDF	W	18	26-MAR-2004

5464

000028

Project Detail Summary Report

From To

Form No	Project	Profile No	Profile Description	Location From : MTL Name	Typ	Location To : MTL Name	Typ	Volume	Date
198814	633	92101	COMINGLED CATEGORY "A", "B", "D" AND INCIDENTAL "E" DEBRIS (OSDF CAT. 2)	LMD-001	F	OSDF	W	18	05-APR-2004
198809	633	92101	COMINGLED CATEGORY "A", "B", "D" AND INCIDENTAL "E" DEBRIS (OSDF CAT. 2)	LMD-001	F	OSDF	W	18	05-APR-2004
198800	633	92101	COMINGLED CATEGORY "A", "B", "D" AND INCIDENTAL "E" DEBRIS (OSDF CAT. 2)	LMD-001	F	OSDF	W	18	26-MAR-2004
198796	633	92101	COMINGLED CATEGORY "A", "B", "D" AND INCIDENTAL "E" DEBRIS (OSDF CAT. 2)	LMD-001	F	OSDF	W	18	26-MAR-2004
198793	633	92101	COMINGLED CATEGORY "A", "B", "D" AND INCIDENTAL "E" DEBRIS (OSDF CAT. 2)	LMD-001	F	OSDF	W	18	26-MAR-2004
198786	633	92101	COMINGLED CATEGORY "A", "B", "D" AND INCIDENTAL "E" DEBRIS (OSDF CAT. 2)	LMD-001	F	OSDF	W	18	26-MAR-2004
198785	633	92101	COMINGLED CATEGORY "A", "B", "D" AND INCIDENTAL "E" DEBRIS (OSDF CAT. 2)	LMD-001	F	OSDF	W	18	26-MAR-2004
198784	633	92101	COMINGLED CATEGORY "A", "B", "D" AND INCIDENTAL "E" DEBRIS (OSDF CAT. 2)	LMD-001	F	OSDF	W	18	26-MAR-2004
198773	633	92101	COMINGLED CATEGORY "A", "B", "D" AND INCIDENTAL "E" DEBRIS (OSDF CAT. 2)	LMD-001	F	OSDF	W	18	24-MAR-2004
198771	633	92101	COMINGLED CATEGORY "A", "B", "D" AND INCIDENTAL "E" DEBRIS (OSDF CAT. 2)	LMD-001	F	OSDF	W	18	24-MAR-2004
198756	633	92101	COMINGLED CATEGORY "A", "B", "D" AND INCIDENTAL "E" DEBRIS (OSDF CAT. 2)	LMD-001	F	OSDF	W	18	09-MAR-2004
198753	633	92101	COMINGLED CATEGORY "A", "B", "D" AND INCIDENTAL "E" DEBRIS (OSDF CAT. 2)	LMD-001	F	OSDF	W	18	24-MAR-2004
198749	633	92101	COMINGLED CATEGORY "A", "B", "D" AND INCIDENTAL "E" DEBRIS (OSDF CAT. 2)	LMD-001	F	OSDF	W	18	24-MAR-2004
198581	633	92101	COMINGLED CATEGORY "A", "B", "D" AND INCIDENTAL "E" DEBRIS (OSDF CAT. 2)	LMD-001	F	OSDF	W	18	23-FEB-2004
198578	633	92101	COMINGLED CATEGORY "A", "B", "D" AND INCIDENTAL "E" DEBRIS (OSDF CAT. 2)	LMD-001	F	OSDF	W	18	23-FEB-2004
198577	633	92101	COMINGLED CATEGORY "A", "B", "D" AND INCIDENTAL "E" DEBRIS (OSDF CAT. 2)	LMD-001	F	OSDF	W	18	23-FEB-2004
198557	633	92101	COMINGLED CATEGORY "A", "B", "D" AND INCIDENTAL "E" DEBRIS (OSDF CAT. 2)	LMD-001	F	OSDF	W	18	20-FEB-2004
198555	633	92101	COMINGLED CATEGORY "A", "B", "D" AND INCIDENTAL "E" DEBRIS (OSDF CAT. 2)	LMD-001	F	OSDF	W	18	20-FEB-2004
198544	633	92101	COMINGLED CATEGORY "A", "B", "D" AND INCIDENTAL "E" DEBRIS (OSDF CAT. 2)	LMD-001	F	OSDF	W	18	20-FEB-2004
198539	633	92101	COMINGLED CATEGORY "A", "B", "D" AND INCIDENTAL "E" DEBRIS (OSDF CAT. 2)	LMD-001	F	OSDF	W	18	20-FEB-2004
198532	633	92101	COMINGLED CATEGORY "A", "B", "D" AND INCIDENTAL "E" DEBRIS (OSDF CAT. 2)	LMD-001	F	OSDF	W	18	20-FEB-2004
198527	633	92101	COMINGLED CATEGORY "A", "B", "D" AND INCIDENTAL "E" DEBRIS (OSDF CAT. 2)	LMD-001	F	OSDF	W	18	20-FEB-2004
198510	633	92101	COMINGLED CATEGORY "A", "B", "D" AND INCIDENTAL "E" DEBRIS (OSDF CAT. 2)	LMD-001	F	OSDF	W	18	20-FEB-2004
198502	633	92101	COMINGLED CATEGORY "A", "B", "D" AND INCIDENTAL "E" DEBRIS (OSDF CAT. 2)	LMD-001	F	OSDF	W	18	03-MAR-2004
197683	633	92101	COMINGLED CATEGORY "A", "B", "D" AND INCIDENTAL "E" DEBRIS (OSDF CAT. 2)	LMD-001	F	OSDF	W	18	05-APR-2004
197594	633	92101	COMINGLED CATEGORY "A", "B", "D" AND INCIDENTAL "E" DEBRIS (OSDF CAT. 2)	LMD-001	F	OSDF	W	18	06-APR-2004
197589	633	92101	COMINGLED CATEGORY "A", "B", "D" AND INCIDENTAL "E" DEBRIS (OSDF CAT. 2)	LMD-001	F	OSDF	W	18	07-APR-2004
197587	633	92101	COMINGLED CATEGORY "A", "B", "D" AND INCIDENTAL "E" DEBRIS (OSDF CAT. 2)	LMD-001	F	OSDF	W	18	06-APR-2004
197578	633	92101	COMINGLED CATEGORY "A", "B", "D" AND INCIDENTAL "E" DEBRIS (OSDF CAT. 2)	LMD-001	F	OSDF	W	18	06-APR-2004
197341	633	92101	COMINGLED CATEGORY "A", "B", "D" AND INCIDENTAL "E" DEBRIS (OSDF CAT. 2)	LMD-001	F	OSDF	W	18	14-FEB-2004
197340	633	92101	COMINGLED CATEGORY "A", "B", "D" AND INCIDENTAL "E" DEBRIS (OSDF CAT. 2)	LMD-001	F	OSDF	W	18	14-FEB-2004
197335	633	92101	COMINGLED CATEGORY "A", "B", "D" AND INCIDENTAL "E" DEBRIS (OSDF CAT. 2)	LMD-001	F	OSDF	W	18	18-FEB-2004
197322	633	92101	COMINGLED CATEGORY "A", "B", "D" AND INCIDENTAL "E" DEBRIS (OSDF CAT. 2)	LMD-001	F	OSDF	W	18	16-FEB-2004
197316	633	92101	COMINGLED CATEGORY "A", "B", "D" AND INCIDENTAL "E" DEBRIS (OSDF CAT. 2)	LMD-001	F	OSDF	W	18	18-FEB-2004
197300	633	92101	COMINGLED CATEGORY "A", "B", "D" AND INCIDENTAL "E" DEBRIS (OSDF CAT. 2)	LMD-001	F	OSDF	W	18	12-FEB-2004
197291	633	92101	COMINGLED CATEGORY "A", "B", "D" AND INCIDENTAL "E" DEBRIS (OSDF CAT. 2)	LMD-001	F	OSDF	W	18	18-FEB-2004
197288	633	92101	COMINGLED CATEGORY "A", "B", "D" AND INCIDENTAL "E" DEBRIS (OSDF CAT. 2)	LMD-001	F	OSDF	W	18	18-FEB-2004
197287	633	92101	COMINGLED CATEGORY "A", "B", "D" AND INCIDENTAL "E" DEBRIS (OSDF CAT. 2)	LMD-001	F	OSDF	W	18	18-FEB-2004
197258	633	92101	COMINGLED CATEGORY "A", "B", "D" AND INCIDENTAL "E" DEBRIS (OSDF CAT. 2)	LMD-001	F	OSDF	W	18	16-FEB-2004

5464

000029

Report Date APR-26-2004 08:23

WAO Integrated Information Management System

Project Detail Summary Report

From To

Form No	Project	Profile No	Profile Description	Location From : MTL Name	Typ	Location To : MTL Name	Typ	Volume	Date
197255	633	92101	COMINGLED CATEGORY "A", "B", "D" AND INCIDENTAL "E" DEBRIS (OSDF CAT. 2)	LMD-001	F	OSDF	W	18	17-FEB-2004
197249	633	92101	COMINGLED CATEGORY "A", "B", "D" AND INCIDENTAL "E" DEBRIS (OSDF CAT. 2)	LMD-001	F	OSDF	W	18	12-FEB-2004
197248	633	92101	COMINGLED CATEGORY "A", "B", "D" AND INCIDENTAL "E" DEBRIS (OSDF CAT. 2)	LMD-001	F	OSDF	W	18	12-FEB-2004
197245	633	92101	COMINGLED CATEGORY "A", "B", "D" AND INCIDENTAL "E" DEBRIS (OSDF CAT. 2)	LMD-001	F	OSDF	W	22	10-FEB-2004
197238	633	92101	COMINGLED CATEGORY "A", "B", "D" AND INCIDENTAL "E" DEBRIS (OSDF CAT. 2)	LMD-001	F	OSDF	W	22	11-FEB-2004
197231	633	92101	COMINGLED CATEGORY "A", "B", "D" AND INCIDENTAL "E" DEBRIS (OSDF CAT. 2)	LMD-001	F	OSDF	W	22	10-FEB-2004
197145	633	92101	COMINGLED CATEGORY "A", "B", "D" AND INCIDENTAL "E" DEBRIS (OSDF CAT. 2)	LMD-001	F	OSDF	W	18	08-MAR-2004
197141	633	92101	COMINGLED CATEGORY "A", "B", "D" AND INCIDENTAL "E" DEBRIS (OSDF CAT. 2)	LMD-001	F	OSDF	W	18	08-MAR-2004
197139	633	92101	COMINGLED CATEGORY "A", "B", "D" AND INCIDENTAL "E" DEBRIS (OSDF CAT. 2)	LMD-001	F	OSDF	W	18	26-FEB-2004
197135	633	92101	COMINGLED CATEGORY "A", "B", "D" AND INCIDENTAL "E" DEBRIS (OSDF CAT. 2)	LMD-001	F	OSDF	W	18	26-FEB-2004
197120	633	92101	COMINGLED CATEGORY "A", "B", "D" AND INCIDENTAL "E" DEBRIS (OSDF CAT. 2)	LMD-001	F	OSDF	W	18	25-FEB-2004
197117	633	92101	COMINGLED CATEGORY "A", "B", "D" AND INCIDENTAL "E" DEBRIS (OSDF CAT. 2)	LMD-001	F	OSDF	W	18	25-FEB-2004
197114	633	92101	COMINGLED CATEGORY "A", "B", "D" AND INCIDENTAL "E" DEBRIS (OSDF CAT. 2)	LMD-001	F	OSDF	W	18	25-FEB-2004
197111	633	92101	COMINGLED CATEGORY "A", "B", "D" AND INCIDENTAL "E" DEBRIS (OSDF CAT. 2)	LMD-001	F	OSDF	W	18	25-FEB-2004
197107	633	92101	COMINGLED CATEGORY "A", "B", "D" AND INCIDENTAL "E" DEBRIS (OSDF CAT. 2)	LMD-001	F	OSDF	W	18	25-FEB-2004
197101	633	92101	COMINGLED CATEGORY "A", "B", "D" AND INCIDENTAL "E" DEBRIS (OSDF CAT. 2)	LMD-001	F	OSDF	W	18	25-FEB-2004
196916	633	92101	COMINGLED CATEGORY "A", "B", "D" AND INCIDENTAL "E" DEBRIS (OSDF CAT. 2)	LMD-001	F	OSDF	W	18	26-MAR-2004
196913	633	92101	COMINGLED CATEGORY "A", "B", "D" AND INCIDENTAL "E" DEBRIS (OSDF CAT. 2)	LMD-001	F	OSDF	W	18	10-MAR-2004
196911	633	92101	COMINGLED CATEGORY "A", "B", "D" AND INCIDENTAL "E" DEBRIS (OSDF CAT. 2)	LMD-001	F	OSDF	W	18	10-MAR-2004
196896	633	92101	COMINGLED CATEGORY "A", "B", "D" AND INCIDENTAL "E" DEBRIS (OSDF CAT. 2)	LMD-001	F	OSDF	W	18	25-FEB-2004
196892	633	92101	COMINGLED CATEGORY "A", "B", "D" AND INCIDENTAL "E" DEBRIS (OSDF CAT. 2)	LMD-001	F	OSDF	W	18	23-FEB-2004
196883	633	92101	COMINGLED CATEGORY "A", "B", "D" AND INCIDENTAL "E" DEBRIS (OSDF CAT. 2)	LMD-001	F	OSDF	W	18	24-FEB-2004
196878	633	92101	COMINGLED CATEGORY "A", "B", "D" AND INCIDENTAL "E" DEBRIS (OSDF CAT. 2)	LMD-001	F	OSDF	W	18	08-MAR-2004
196867	633	92101	COMINGLED CATEGORY "A", "B", "D" AND INCIDENTAL "E" DEBRIS (OSDF CAT. 2)	LMD-001	F	OSDF	W	18	14-FEB-2004
196857	633	92101	COMINGLED CATEGORY "A", "B", "D" AND INCIDENTAL "E" DEBRIS (OSDF CAT. 2)	LMD-001	F	OSDF	W	18	14-FEB-2004
209909	633	92101	COMINGLED CATEGORY "A", "B", "D" AND INCIDENTAL "E" DEBRIS (OSDF CAT. 2)	LMD-001	F	OSDF	W	18	06-APR-2004
209908	633	92101	COMINGLED CATEGORY "A", "B", "D" AND INCIDENTAL "E" DEBRIS (OSDF CAT. 2)	LMD-001	F	OSDF	W	18	10-MAR-2004
201597	633	92101	COMINGLED CATEGORY "A", "B", "D" AND INCIDENTAL "E" DEBRIS (OSDF CAT. 2)	LMD-001	F	OSDF	W	18	25-MAR-2004
201595	633	92101	COMINGLED CATEGORY "A", "B", "D" AND INCIDENTAL "E" DEBRIS (OSDF CAT. 2)	LMD-001	F	OSDF	W	18	13-FEB-2004
201594	633	92101	COMINGLED CATEGORY "A", "B", "D" AND INCIDENTAL "E" DEBRIS (OSDF CAT. 2)	LMD-001	F	OSDF	W	18	13-FEB-2004
201593	633	92101	COMINGLED CATEGORY "A", "B", "D" AND INCIDENTAL "E" DEBRIS (OSDF CAT. 2)	LMD-001	F	OSDF	W	18	13-FEB-2004
201590	633	92101	COMINGLED CATEGORY "A", "B", "D" AND INCIDENTAL "E" DEBRIS (OSDF CAT. 2)	LMD-001	F	OSDF	W	18	13-FEB-2004
201588	633	92101	COMINGLED CATEGORY "A", "B", "D" AND INCIDENTAL "E" DEBRIS (OSDF CAT. 2)	LMD-001	F	OSDF	W	18	13-FEB-2004
201587	633	92101	COMINGLED CATEGORY "A", "B", "D" AND INCIDENTAL "E" DEBRIS (OSDF CAT. 2)	LMD-001	F	OSDF	W	18	13-FEB-2004
201585	633	92101	COMINGLED CATEGORY "A", "B", "D" AND INCIDENTAL "E" DEBRIS (OSDF CAT. 2)	LMD-001	F	OSDF	W	18	13-FEB-2004
201583	633	92101	COMINGLED CATEGORY "A", "B", "D" AND INCIDENTAL "E" DEBRIS (OSDF CAT. 2)	LMD-001	F	OSDF	W	18	13-FEB-2004
201581	633	92101	COMINGLED CATEGORY "A", "B", "D" AND INCIDENTAL "E" DEBRIS (OSDF CAT. 2)	LMD-001	F	OSDF	W	18	12-FEB-2004
201580	633	92101	COMINGLED CATEGORY "A", "B", "D" AND INCIDENTAL "E" DEBRIS (OSDF CAT. 2)	LMD-001	F	OSDF	W	18	13-FEB-2004
201579	633	92101	COMINGLED CATEGORY "A", "B", "D" AND INCIDENTAL "E" DEBRIS (OSDF CAT. 2)	LMD-001	F	OSDF	W	18	13-FEB-2004

5464

000030

From To

Project Detail Summary Report

Form No	Project	Profile No	Profile Description	Location From : MTL Name	Typ	Location To : MTL Name	Typ	Volume	Date
201578	633	92101	COMINGLED CATEGORY "A", "B", "D" AND INCIDENTAL "E" DEBRIS (OSDF CAT. 2)	LMD-001	F	OSDF	W	18	13-FEB-2004
201574	633	92101	COMINGLED CATEGORY "A", "B", "D" AND INCIDENTAL "E" DEBRIS (OSDF CAT. 2)	LMD-001	F	OSDF	W	18	25-MAR-2004
201571	633	92101	COMINGLED CATEGORY "A", "B", "D" AND INCIDENTAL "E" DEBRIS (OSDF CAT. 2)	LMD-001	F	OSDF	W	18	29-MAR-2004
201566	633	92101	COMINGLED CATEGORY "A", "B", "D" AND INCIDENTAL "E" DEBRIS (OSDF CAT. 2)	LMD-001	F	OSDF	W	18	29-MAR-2004
201563	633	92101	COMINGLED CATEGORY "A", "B", "D" AND INCIDENTAL "E" DEBRIS (OSDF CAT. 2)	LMD-001	F	OSDF	W	18	29-MAR-2004
201560	633	92101	COMINGLED CATEGORY "A", "B", "D" AND INCIDENTAL "E" DEBRIS (OSDF CAT. 2)	LMD-001	F	OSDF	W	18	25-MAR-2004
201559	633	92101	COMINGLED CATEGORY "A", "B", "D" AND INCIDENTAL "E" DEBRIS (OSDF CAT. 2)	LMD-001	F	OSDF	W	18	13-FEB-2004
201558	633	92101	COMINGLED CATEGORY "A", "B", "D" AND INCIDENTAL "E" DEBRIS (OSDF CAT. 2)	LMD-001	F	OSDF	W	18	13-FEB-2004
201556	633	92101	COMINGLED CATEGORY "A", "B", "D" AND INCIDENTAL "E" DEBRIS (OSDF CAT. 2)	LMD-001	F	OSDF	W	18	14-FEB-2004
201540	633	92101	COMINGLED CATEGORY "A", "B", "D" AND INCIDENTAL "E" DEBRIS (OSDF CAT. 2)	LMD-001	F	OSDF	W	18	13-FEB-2004
201539	633	92101	COMINGLED CATEGORY "A", "B", "D" AND INCIDENTAL "E" DEBRIS (OSDF CAT. 2)	LMD-001	F	OSDF	W	18	13-FEB-2004
201537	633	92101	COMINGLED CATEGORY "A", "B", "D" AND INCIDENTAL "E" DEBRIS (OSDF CAT. 2)	LMD-001	F	OSDF	W	18	14-FEB-2004
201470	633	92101	COMINGLED CATEGORY "A", "B", "D" AND INCIDENTAL "E" DEBRIS (OSDF CAT. 2)	LMD-001	F	OSDF	W	18	14-FEB-2004
201467	633	92101	COMINGLED CATEGORY "A", "B", "D" AND INCIDENTAL "E" DEBRIS (OSDF CAT. 2)	LMD-001	F	OSDF	W	20	11-FEB-2004
201464	633	92101	COMINGLED CATEGORY "A", "B", "D" AND INCIDENTAL "E" DEBRIS (OSDF CAT. 2)	LMD-001	F	OSDF	W	20	11-FEB-2004
201461	633	92101	COMINGLED CATEGORY "A", "B", "D" AND INCIDENTAL "E" DEBRIS (OSDF CAT. 2)	LMD-001	F	OSDF	W	20	11-FEB-2004
201460	633	92101	COMINGLED CATEGORY "A", "B", "D" AND INCIDENTAL "E" DEBRIS (OSDF CAT. 2)	LMD-001	F	OSDF	W	20	11-FEB-2004
201224	633	92101	COMINGLED CATEGORY "A", "B", "D" AND INCIDENTAL "E" DEBRIS (OSDF CAT. 2)	LMD-001	F	OSDF	W	18	23-MAR-2004
201223	633	92101	COMINGLED CATEGORY "A", "B", "D" AND INCIDENTAL "E" DEBRIS (OSDF CAT. 2)	LMD-001	F	OSDF	W	18	23-MAR-2004
201221	633	92101	COMINGLED CATEGORY "A", "B", "D" AND INCIDENTAL "E" DEBRIS (OSDF CAT. 2)	LMD-001	F	OSDF	W	18	23-MAR-2004
201220	633	92101	COMINGLED CATEGORY "A", "B", "D" AND INCIDENTAL "E" DEBRIS (OSDF CAT. 2)	LMD-001	F	OSDF	W	18	23-MAR-2004
201219	633	92101	COMINGLED CATEGORY "A", "B", "D" AND INCIDENTAL "E" DEBRIS (OSDF CAT. 2)	LMD-001	F	OSDF	W	18	23-MAR-2004
201218	633	92101	COMINGLED CATEGORY "A", "B", "D" AND INCIDENTAL "E" DEBRIS (OSDF CAT. 2)	LMD-001	F	OSDF	W	18	23-MAR-2004
201217	633	92101	COMINGLED CATEGORY "A", "B", "D" AND INCIDENTAL "E" DEBRIS (OSDF CAT. 2)	LMD-001	F	OSDF	W	18	23-MAR-2004
201211	633	92101	COMINGLED CATEGORY "A", "B", "D" AND INCIDENTAL "E" DEBRIS (OSDF CAT. 2)	LMD-001	F	OSDF	W	18	22-MAR-2004
201210	633	92101	COMINGLED CATEGORY "A", "B", "D" AND INCIDENTAL "E" DEBRIS (OSDF CAT. 2)	LMD-001	F	OSDF	W	18	23-MAR-2004
201208	633	92101	COMINGLED CATEGORY "A", "B", "D" AND INCIDENTAL "E" DEBRIS (OSDF CAT. 2)	LMD-001	F	OSDF	W	18	22-MAR-2004
201205	633	92101	COMINGLED CATEGORY "A", "B", "D" AND INCIDENTAL "E" DEBRIS (OSDF CAT. 2)	LMD-001	F	OSDF	W	18	22-MAR-2004
201202	633	92101	COMINGLED CATEGORY "A", "B", "D" AND INCIDENTAL "E" DEBRIS (OSDF CAT. 2)	LMD-001	F	OSDF	W	18	22-MAR-2004
201201	633	92101	COMINGLED CATEGORY "A", "B", "D" AND INCIDENTAL "E" DEBRIS (OSDF CAT. 2)	LMD-001	F	OSDF	W	18	22-MAR-2004
201199	633	92101	COMINGLED CATEGORY "A", "B", "D" AND INCIDENTAL "E" DEBRIS (OSDF CAT. 2)	LMD-001	F	OSDF	W	18	22-MAR-2004
201198	633	92101	COMINGLED CATEGORY "A", "B", "D" AND INCIDENTAL "E" DEBRIS (OSDF CAT. 2)	LMD-001	F	OSDF	W	18	22-MAR-2004
201189	633	92101	COMINGLED CATEGORY "A", "B", "D" AND INCIDENTAL "E" DEBRIS (OSDF CAT. 2)	LMD-001	F	OSDF	W	18	22-MAR-2004
201186	633	92101	COMINGLED CATEGORY "A", "B", "D" AND INCIDENTAL "E" DEBRIS (OSDF CAT. 2)	LMD-001	F	OSDF	W	18	22-MAR-2004
201185	633	92101	COMINGLED CATEGORY "A", "B", "D" AND INCIDENTAL "E" DEBRIS (OSDF CAT. 2)	LMD-001	F	OSDF	W	18	22-MAR-2004
201183	633	92101	COMINGLED CATEGORY "A", "B", "D" AND INCIDENTAL "E" DEBRIS (OSDF CAT. 2)	LMD-001	F	OSDF	W	18	22-MAR-2004
201181	633	92101	COMINGLED CATEGORY "A", "B", "D" AND INCIDENTAL "E" DEBRIS (OSDF CAT. 2)	LMD-001	F	OSDF	W	18	22-MAR-2004
201180	633	92101	COMINGLED CATEGORY "A", "B", "D" AND INCIDENTAL "E" DEBRIS (OSDF CAT. 2)	LMD-001	F	OSDF	W	18	11-MAR-2004
201179	633	92101	COMINGLED CATEGORY "A", "B", "D" AND INCIDENTAL "E" DEBRIS (OSDF CAT. 2)						

5464

000031

Report Date APR-26-2004 08:23

WAO Integrated Information Management System

Project Detail Summary Report

From To

Form No	Project	Profile No	Profile Description	Location From : MTL Name	Typ	Location To : MTL Name	Typ	Volume	Date
201178	633	92101	COMINGLED CATEGORY "A", "B", "D" AND INCIDENTAL "E" DEBRIS (OSDF CAT. 2)	LMD-001	F	OSDF	W	18	11-MAR-2004
201176	633	92101	COMINGLED CATEGORY "A", "B", "D" AND INCIDENTAL "E" DEBRIS (OSDF CAT. 2)	LMD-001	F	OSDF	W	18	11-MAR-2004
201172	633	92101	COMINGLED CATEGORY "A", "B", "D" AND INCIDENTAL "E" DEBRIS (OSDF CAT. 2)	LMD-001	F	OSDF	W	18	11-MAR-2004
201169	633	92101	COMINGLED CATEGORY "A", "B", "D" AND INCIDENTAL "E" DEBRIS (OSDF CAT. 2)	LMD-001	F	OSDF	W	18	10-MAR-2004
201168	633	92101	COMINGLED CATEGORY "A", "B", "D" AND INCIDENTAL "E" DEBRIS (OSDF CAT. 2)	LMD-001	F	OSDF	W	18	10-MAR-2004
201166	633	92101	COMINGLED CATEGORY "A", "B", "D" AND INCIDENTAL "E" DEBRIS (OSDF CAT. 2)	LMD-001	F	OSDF	W	18	10-MAR-2004
201164	633	92101	COMINGLED CATEGORY "A", "B", "D" AND INCIDENTAL "E" DEBRIS (OSDF CAT. 2)	LMD-001	F	OSDF	W	18	10-MAR-2004
201159	633	92101	COMINGLED CATEGORY "A", "B", "D" AND INCIDENTAL "E" DEBRIS (OSDF CAT. 2)	LMD-001	F	OSDF	W	18	10-MAR-2004
201158	633	92101	COMINGLED CATEGORY "A", "B", "D" AND INCIDENTAL "E" DEBRIS (OSDF CAT. 2)	LMD-001	F	OSDF	W	18	15-MAR-2004
201157	633	92101	COMINGLED CATEGORY "A", "B", "D" AND INCIDENTAL "E" DEBRIS (OSDF CAT. 2)	LMD-001	F	OSDF	W	18	15-MAR-2004
201156	633	92101	COMINGLED CATEGORY "A", "B", "D" AND INCIDENTAL "E" DEBRIS (OSDF CAT. 2)	LMD-001	F	OSDF	W	18	15-MAR-2004
201155	633	92101	COMINGLED CATEGORY "A", "B", "D" AND INCIDENTAL "E" DEBRIS (OSDF CAT. 2)	LMD-001	F	OSDF	W	18	11-MAR-2004
201154	633	92101	COMINGLED CATEGORY "A", "B", "D" AND INCIDENTAL "E" DEBRIS (OSDF CAT. 2)	LMD-001	F	OSDF	W	18	10-MAR-2004
201153	633	92101	COMINGLED CATEGORY "A", "B", "D" AND INCIDENTAL "E" DEBRIS (OSDF CAT. 2)	LMD-001	F	OSDF	W	18	10-MAR-2004
201152	633	92101	COMINGLED CATEGORY "A", "B", "D" AND INCIDENTAL "E" DEBRIS (OSDF CAT. 2)	LMD-001	F	OSDF	W	18	10-MAR-2004
201150	633	92101	COMINGLED CATEGORY "A", "B", "D" AND INCIDENTAL "E" DEBRIS (OSDF CAT. 2)	LMD-001	F	OSDF	W	18	10-MAR-2004
201146	633	92101	COMINGLED CATEGORY "A", "B", "D" AND INCIDENTAL "E" DEBRIS (OSDF CAT. 2)	LMD-001	F	OSDF	W	18	08-MAR-2004
201145	633	92101	COMINGLED CATEGORY "A", "B", "D" AND INCIDENTAL "E" DEBRIS (OSDF CAT. 2)	LMD-001	F	OSDF	W	18	08-MAR-2004
201144	633	92101	COMINGLED CATEGORY "A", "B", "D" AND INCIDENTAL "E" DEBRIS (OSDF CAT. 2)	LMD-001	F	OSDF	W	18	08-MAR-2004
201139	633	92101	COMINGLED CATEGORY "A", "B", "D" AND INCIDENTAL "E" DEBRIS (OSDF CAT. 2)	LMD-001	F	OSDF	W	18	08-MAR-2004
201138	633	92101	COMINGLED CATEGORY "A", "B", "D" AND INCIDENTAL "E" DEBRIS (OSDF CAT. 2)	LMD-001	F	OSDF	W	18	09-MAR-2004
201136	633	92101	COMINGLED CATEGORY "A", "B", "D" AND INCIDENTAL "E" DEBRIS (OSDF CAT. 2)	LMD-001	F	OSDF	W	18	09-MAR-2004
201135	633	92101	COMINGLED CATEGORY "A", "B", "D" AND INCIDENTAL "E" DEBRIS (OSDF CAT. 2)	LMD-001	F	OSDF	W	18	09-MAR-2004
201134	633	92101	COMINGLED CATEGORY "A", "B", "D" AND INCIDENTAL "E" DEBRIS (OSDF CAT. 2)	LMD-001	F	OSDF	W	18	09-MAR-2004
201133	633	92101	COMINGLED CATEGORY "A", "B", "D" AND INCIDENTAL "E" DEBRIS (OSDF CAT. 2)	LMD-001	F	OSDF	W	18	09-MAR-2004
201132	633	92101	COMINGLED CATEGORY "A", "B", "D" AND INCIDENTAL "E" DEBRIS (OSDF CAT. 2)	LMD-001	F	OSDF	W	18	09-MAR-2004
201130	633	92101	COMINGLED CATEGORY "A", "B", "D" AND INCIDENTAL "E" DEBRIS (OSDF CAT. 2)	LMD-001	F	OSDF	W	18	09-MAR-2004
201129	633	92101	COMINGLED CATEGORY "A", "B", "D" AND INCIDENTAL "E" DEBRIS (OSDF CAT. 2)	LMD-001	F	OSDF	W	18	09-MAR-2004
201128	633	92101	COMINGLED CATEGORY "A", "B", "D" AND INCIDENTAL "E" DEBRIS (OSDF CAT. 2)	LMD-001	F	OSDF	W	18	09-MAR-2004
201127	633	92101	COMINGLED CATEGORY "A", "B", "D" AND INCIDENTAL "E" DEBRIS (OSDF CAT. 2)	LMD-001	F	OSDF	W	18	09-MAR-2004
201126	633	92101	COMINGLED CATEGORY "A", "B", "D" AND INCIDENTAL "E" DEBRIS (OSDF CAT. 2)	LMD-001	F	OSDF	W	18	09-MAR-2004
201125	633	92101	COMINGLED CATEGORY "A", "B", "D" AND INCIDENTAL "E" DEBRIS (OSDF CAT. 2)	LMD-001	F	OSDF	W	18	15-MAR-2004
201123	633	92101	COMINGLED CATEGORY "A", "B", "D" AND INCIDENTAL "E" DEBRIS (OSDF CAT. 2)	LMD-001	F	OSDF	W	18	15-MAR-2004
201121	633	92101	COMINGLED CATEGORY "A", "B", "D" AND INCIDENTAL "E" DEBRIS (OSDF CAT. 2)	LMD-001	F	OSDF	W	18	15-MAR-2004
201119	633	92101	COMINGLED CATEGORY "A", "B", "D" AND INCIDENTAL "E" DEBRIS (OSDF CAT. 2)	LMD-001	F	OSDF	W	18	15-MAR-2004
201118	633	92101	COMINGLED CATEGORY "A", "B", "D" AND INCIDENTAL "E" DEBRIS (OSDF CAT. 2)	LMD-001	F	OSDF	W	18	15-MAR-2004
201116	633	92101	COMINGLED CATEGORY "A", "B", "D" AND INCIDENTAL "E" DEBRIS (OSDF CAT. 2)	LMD-001	F	OSDF	W	18	15-MAR-2004
201115	633	92101	COMINGLED CATEGORY "A", "B", "D" AND INCIDENTAL "E" DEBRIS (OSDF CAT. 2)	LMD-001	F	OSDF	W	18	15-MAR-2004
201114	633	92101	COMINGLED CATEGORY "A", "B", "D" AND INCIDENTAL "E" DEBRIS (OSDF CAT. 2)	LMD-001	F	OSDF	W	18	15-MAR-2004

5464

000032

From To

Project Detail Summary Report

Form No	Project	Profile No	Profile Description	Location From : MTL Name	Typ	Location To : MTL Name	Typ	Volume	Date
201109	633	92101	COMINGLED CATEGORY "A", "B", "D" AND INCIDENTAL "E" DEBRIS (OSDF CAT. 2)	LMD-001	F	OSDF	W	18	15-MAR-2004
201107	633	92101	COMINGLED CATEGORY "A", "B", "D" AND INCIDENTAL "E" DEBRIS (OSDF CAT. 2)	LMD-001	F	OSDF	W	18	15-MAR-2004
199950	633	92101	COMINGLED CATEGORY "A", "B", "D" AND INCIDENTAL "E" DEBRIS (OSDF CAT. 2)	LMD-001	F	OSDF	W	18	05-APR-2004
199923	633	92101	COMINGLED CATEGORY "A", "B", "D" AND INCIDENTAL "E" DEBRIS (OSDF CAT. 2)	LMD-001	F	OSDF	W	18	25-MAR-2004
199919	633	92101	COMINGLED CATEGORY "A", "B", "D" AND INCIDENTAL "E" DEBRIS (OSDF CAT. 2)	LMD-001	F	OSDF	W	18	25-MAR-2004
199918	633	92101	COMINGLED CATEGORY "A", "B", "D" AND INCIDENTAL "E" DEBRIS (OSDF CAT. 2)	LMD-001	F	OSDF	W	18	25-MAR-2004
199917	633	92101	COMINGLED CATEGORY "A", "B", "D" AND INCIDENTAL "E" DEBRIS (OSDF CAT. 2)	LMD-001	F	OSDF	W	18	25-MAR-2004
199913	633	92101	COMINGLED CATEGORY "A", "B", "D" AND INCIDENTAL "E" DEBRIS (OSDF CAT. 2)	LMD-001	F	OSDF	W	18	25-MAR-2004
199908	633	92101	COMINGLED CATEGORY "A", "B", "D" AND INCIDENTAL "E" DEBRIS (OSDF CAT. 2)	LMD-001	F	OSDF	W	18	26-MAR-2004
199905	633	92101	COMINGLED CATEGORY "A", "B", "D" AND INCIDENTAL "E" DEBRIS (OSDF CAT. 2)	LMD-001	F	OSDF	W	18	25-MAR-2004
199904	633	92101	COMINGLED CATEGORY "A", "B", "D" AND INCIDENTAL "E" DEBRIS (OSDF CAT. 2)	LMD-001	F	OSDF	W	18	25-MAR-2004
199900	633	92101	COMINGLED CATEGORY "A", "B", "D" AND INCIDENTAL "E" DEBRIS (OSDF CAT. 2)	LMD-001	F	OSDF	W	18	25-MAR-2004
199899	633	92101	COMINGLED CATEGORY "A", "B", "D" AND INCIDENTAL "E" DEBRIS (OSDF CAT. 2)	LMD-001	F	OSDF	W	18	25-MAR-2004
199897	633	92101	COMINGLED CATEGORY "A", "B", "D" AND INCIDENTAL "E" DEBRIS (OSDF CAT. 2)	LMD-001	F	OSDF	W	18	25-MAR-2004
199895	633	92101	COMINGLED CATEGORY "A", "B", "D" AND INCIDENTAL "E" DEBRIS (OSDF CAT. 2)	LMD-001	F	OSDF	W	18	25-MAR-2004
199894	633	92101	COMINGLED CATEGORY "A", "B", "D" AND INCIDENTAL "E" DEBRIS (OSDF CAT. 2)	LMD-001	F	OSDF	W	18	25-MAR-2004
199892	633	92101	COMINGLED CATEGORY "A", "B", "D" AND INCIDENTAL "E" DEBRIS (OSDF CAT. 2)	LMD-001	F	OSDF	W	18	25-MAR-2004
199891	633	92101	COMINGLED CATEGORY "A", "B", "D" AND INCIDENTAL "E" DEBRIS (OSDF CAT. 2)	LMD-001	F	OSDF	W	18	24-MAR-2004
199888	633	92101	COMINGLED CATEGORY "A", "B", "D" AND INCIDENTAL "E" DEBRIS (OSDF CAT. 2)	LMD-001	F	OSDF	W	18	24-MAR-2004
199887	633	92101	COMINGLED CATEGORY "A", "B", "D" AND INCIDENTAL "E" DEBRIS (OSDF CAT. 2)	LMD-001	F	OSDF	W	18	24-MAR-2004
199885	633	92101	COMINGLED CATEGORY "A", "B", "D" AND INCIDENTAL "E" DEBRIS (OSDF CAT. 2)	LMD-001	F	OSDF	W	18	24-MAR-2004
199884	633	92101	COMINGLED CATEGORY "A", "B", "D" AND INCIDENTAL "E" DEBRIS (OSDF CAT. 2)	LMD-001	F	OSDF	W	18	24-MAR-2004
199883	633	92101	COMINGLED CATEGORY "A", "B", "D" AND INCIDENTAL "E" DEBRIS (OSDF CAT. 2)	LMD-001	F	OSDF	W	18	24-MAR-2004
199879	633	92101	COMINGLED CATEGORY "A", "B", "D" AND INCIDENTAL "E" DEBRIS (OSDF CAT. 2)	LMD-001	F	OSDF	W	18	24-MAR-2004
199878	633	92101	COMINGLED CATEGORY "A", "B", "D" AND INCIDENTAL "E" DEBRIS (OSDF CAT. 2)	LMD-001	F	OSDF	W	18	24-MAR-2004
199876	633	92101	COMINGLED CATEGORY "A", "B", "D" AND INCIDENTAL "E" DEBRIS (OSDF CAT. 2)	LMD-001	F	OSDF	W	18	24-MAR-2004
199869	633	92101	COMINGLED CATEGORY "A", "B", "D" AND INCIDENTAL "E" DEBRIS (OSDF CAT. 2)	LMD-001	F	OSDF	W	18	24-MAR-2004
199868	633	92101	COMINGLED CATEGORY "A", "B", "D" AND INCIDENTAL "E" DEBRIS (OSDF CAT. 2)	LMD-001	F	OSDF	W	18	24-MAR-2004
199866	633	92101	COMINGLED CATEGORY "A", "B", "D" AND INCIDENTAL "E" DEBRIS (OSDF CAT. 2)	LMD-001	F	OSDF	W	18	26-MAR-2004
199864	633	92101	COMINGLED CATEGORY "A", "B", "D" AND INCIDENTAL "E" DEBRIS (OSDF CAT. 2)	LMD-001	F	OSDF	W	18	25-MAR-2004
199862	633	92101	COMINGLED CATEGORY "A", "B", "D" AND INCIDENTAL "E" DEBRIS (OSDF CAT. 2)	LMD-001	F	OSDF	W	18	25-MAR-2004
199861	633	92101	COMINGLED CATEGORY "A", "B", "D" AND INCIDENTAL "E" DEBRIS (OSDF CAT. 2)	LMD-001	F	OSDF	W	18	25-MAR-2004
199860	633	92101	COMINGLED CATEGORY "A", "B", "D" AND INCIDENTAL "E" DEBRIS (OSDF CAT. 2)	LMD-001	F	OSDF	W	18	25-MAR-2004
199858	633	92101	COMINGLED CATEGORY "A", "B", "D" AND INCIDENTAL "E" DEBRIS (OSDF CAT. 2)	LMD-001	F	OSDF	W	18	23-MAR-2004
199855	633	92101	COMINGLED CATEGORY "A", "B", "D" AND INCIDENTAL "E" DEBRIS (OSDF CAT. 2)	LMD-001	F	OSDF	W	18	24-MAR-2004
199854	633	92101	COMINGLED CATEGORY "A", "B", "D" AND INCIDENTAL "E" DEBRIS (OSDF CAT. 2)	LMD-001	F	OSDF	W	18	24-MAR-2004
199851	633	92101	COMINGLED CATEGORY "A", "B", "D" AND INCIDENTAL "E" DEBRIS (OSDF CAT. 2)	LMD-001	F	OSDF	W	18	24-MAR-2004
199631	633	92101	COMINGLED CATEGORY "A", "B", "D" AND INCIDENTAL "E" DEBRIS (OSDF CAT. 2)	LMD-001	F	OSDF	W	18	07-APR-2004
199629	633	92101	COMINGLED CATEGORY "A", "B", "D" AND INCIDENTAL "E" DEBRIS (OSDF CAT. 2)	LMD-001	F	OSDF	W	18	07-APR-2004

Report Date APR-26-2004 08:23

WAO Integrated Information Management System

Project Detail Summary Report

From To ;

Form No	Project	Profile No	Profile Description	Location From : MTL Name	Typ	Location To : MTL Name	Typ	Volume	Date
199628	633	92101	COMINGLED CATEGORY "A", "B", "D" AND INCIDENTAL "E" DEBRIS (OSDF CAT. 2)	LMD-001	F	OSDF	W	18	07-APR-2004
199625	633	92101	COMINGLED CATEGORY "A", "B", "D" AND INCIDENTAL "E" DEBRIS (OSDF CAT. 2)	LMD-001	F	OSDF	W	18	07-APR-2004
199622	633	92101	COMINGLED CATEGORY "A", "B", "D" AND INCIDENTAL "E" DEBRIS (OSDF CAT. 2)	LMD-001	F	OSDF	W	18	07-APR-2004
199621	633	92101	COMINGLED CATEGORY "A", "B", "D" AND INCIDENTAL "E" DEBRIS (OSDF CAT. 2)	LMD-001	F	OSDF	W	18	07-APR-2004
199616	633	92101	COMINGLED CATEGORY "A", "B", "D" AND INCIDENTAL "E" DEBRIS (OSDF CAT. 2)	LMD-001	F	OSDF	W	18	07-APR-2004
199611	633	92101	COMINGLED CATEGORY "A", "B", "D" AND INCIDENTAL "E" DEBRIS (OSDF CAT. 2)	LMD-001	F	OSDF	W	18	06-APR-2004
199608	633	92101	COMINGLED CATEGORY "A", "B", "D" AND INCIDENTAL "E" DEBRIS (OSDF CAT. 2)	LMD-001	F	OSDF	W	18	06-APR-2004
199604	633	92101	COMINGLED CATEGORY "A", "B", "D" AND INCIDENTAL "E" DEBRIS (OSDF CAT. 2)	LMD-001	F	OSDF	W	18	06-APR-2004
199603	633	92101	COMINGLED CATEGORY "A", "B", "D" AND INCIDENTAL "E" DEBRIS (OSDF CAT. 2)	LMD-001	F	OSDF	W	18	06-APR-2004
199423	633	92101	COMINGLED CATEGORY "A", "B", "D" AND INCIDENTAL "E" DEBRIS (OSDF CAT. 2)	LMD-001	F	OSDF	W	22	10-FEB-2004
199422	633	92101	COMINGLED CATEGORY "A", "B", "D" AND INCIDENTAL "E" DEBRIS (OSDF CAT. 2)	LMD-001	F	OSDF	W	22	10-FEB-2004
199419	633	92101	COMINGLED CATEGORY "A", "B", "D" AND INCIDENTAL "E" DEBRIS (OSDF CAT. 2)	LMD-001	F	OSDF	W	22	10-FEB-2004
199416	633	92101	COMINGLED CATEGORY "A", "B", "D" AND INCIDENTAL "E" DEBRIS (OSDF CAT. 2)	LMD-001	F	OSDF	W	22	10-FEB-2004
199408	633	92101	COMINGLED CATEGORY "A", "B", "D" AND INCIDENTAL "E" DEBRIS (OSDF CAT. 2)	LMD-001	F	OSDF	W	18	14-FEB-2004
199406	633	92101	COMINGLED CATEGORY "A", "B", "D" AND INCIDENTAL "E" DEBRIS (OSDF CAT. 2)	LMD-001	F	OSDF	W	18	14-FEB-2004
199401	633	92101	COMINGLED CATEGORY "A", "B", "D" AND INCIDENTAL "E" DEBRIS (OSDF CAT. 2)	LMD-001	F	OSDF	W	18	03-MAR-2004
199398	633	92101	COMINGLED CATEGORY "A", "B", "D" AND INCIDENTAL "E" DEBRIS (OSDF CAT. 2)	LMD-001	F	OSDF	W	18	25-FEB-2004
199397	633	92101	COMINGLED CATEGORY "A", "B", "D" AND INCIDENTAL "E" DEBRIS (OSDF CAT. 2)	LMD-001	F	OSDF	W	18	26-FEB-2004
199396	633	92101	COMINGLED CATEGORY "A", "B", "D" AND INCIDENTAL "E" DEBRIS (OSDF CAT. 2)	LMD-001	F	OSDF	W	18	26-FEB-2004
199389	633	92101	COMINGLED CATEGORY "A", "B", "D" AND INCIDENTAL "E" DEBRIS (OSDF CAT. 2)	LMD-001	F	OSDF	W	18	24-FEB-2004
199339	633	92101	COMINGLED CATEGORY "A", "B", "D" AND INCIDENTAL "E" DEBRIS (OSDF CAT. 2)	LMD-001	F	OSDF	W	18	02-MAR-2004
198848	633	92101	COMINGLED CATEGORY "A", "B", "D" AND INCIDENTAL "E" DEBRIS (OSDF CAT. 2)	LMD-001	F	OSDF	W	18	25-MAR-2004
198840	633	92101	COMINGLED CATEGORY "A", "B", "D" AND INCIDENTAL "E" DEBRIS (OSDF CAT. 2)	LMD-001	F	OSDF	W	18	25-MAR-2004
198835	633	92101	COMINGLED CATEGORY "A", "B", "D" AND INCIDENTAL "E" DEBRIS (OSDF CAT. 2)	LMD-001	F	OSDF	W	18	25-MAR-2004
198832	633	92101	COMINGLED CATEGORY "A", "B", "D" AND INCIDENTAL "E" DEBRIS (OSDF CAT. 2)	LMD-001	F	OSDF	W	18	26-MAR-2004
198826	633	92101	COMINGLED CATEGORY "A", "B", "D" AND INCIDENTAL "E" DEBRIS (OSDF CAT. 2)	LMD-001	F	OSDF	W	18	26-MAR-2004
198825	633	92101	COMINGLED CATEGORY "A", "B", "D" AND INCIDENTAL "E" DEBRIS (OSDF CAT. 2)	LMD-001	F	OSDF	W	18	26-MAR-2004
198824	633	92101	COMINGLED CATEGORY "A", "B", "D" AND INCIDENTAL "E" DEBRIS (OSDF CAT. 2)	LMD-001	F	OSDF	W	18	05-APR-2004
198823	633	92101	COMINGLED CATEGORY "A", "B", "D" AND INCIDENTAL "E" DEBRIS (OSDF CAT. 2)	LMD-001	F	OSDF	W	18	05-APR-2004
198819	633	92101	COMINGLED CATEGORY "A", "B", "D" AND INCIDENTAL "E" DEBRIS (OSDF CAT. 2)	LMD-001	F	OSDF	W	18	05-APR-2004
198817	633	92101	COMINGLED CATEGORY "A", "B", "D" AND INCIDENTAL "E" DEBRIS (OSDF CAT. 2)	LMD-001	F	OSDF	W	18	29-MAR-2004
198815	633	92101	COMINGLED CATEGORY "A", "B", "D" AND INCIDENTAL "E" DEBRIS (OSDF CAT. 2)	LMD-001	F	OSDF	W	18	29-MAR-2004
198813	633	92101	COMINGLED CATEGORY "A", "B", "D" AND INCIDENTAL "E" DEBRIS (OSDF CAT. 2)	LMD-001	F	OSDF	W	18	05-APR-2004
198812	633	92101	COMINGLED CATEGORY "A", "B", "D" AND INCIDENTAL "E" DEBRIS (OSDF CAT. 2)	LMD-001	F	OSDF	W	18	05-APR-2004
198810	633	92101	COMINGLED CATEGORY "A", "B", "D" AND INCIDENTAL "E" DEBRIS (OSDF CAT. 2)	LMD-001	F	OSDF	W	18	05-APR-2004
198808	633	92101	COMINGLED CATEGORY "A", "B", "D" AND INCIDENTAL "E" DEBRIS (OSDF CAT. 2)	LMD-001	F	OSDF	W	18	05-APR-2004
198807	633	92101	COMINGLED CATEGORY "A", "B", "D" AND INCIDENTAL "E" DEBRIS (OSDF CAT. 2)	LMD-001	F	OSDF	W	18	05-APR-2004
198805	633	92101	COMINGLED CATEGORY "A", "B", "D" AND INCIDENTAL "E" DEBRIS (OSDF CAT. 2)	LMD-001	F	OSDF	W	18	05-APR-2004
198804	633	92101	COMINGLED CATEGORY "A", "B", "D" AND INCIDENTAL "E" DEBRIS (OSDF CAT. 2)	LMD-001	F	OSDF	W	18	26-MAR-2004

5464

000034

From To

Project Detail Summary Report

Form No	Project	Profile No	Profile Description	Location From : MTL Name	Typ	Location To : MTL Name	Typ	Volume	Date
198802	633	92101	COMINGLED CATEGORY "A", "B", "D" AND INCIDENTAL "E" DEBRIS (OSDF CAT. 2)	LMD-001	F	OSDF	W	18	26-MAR-2004
198801	633	92101	COMINGLED CATEGORY "A", "B", "D" AND INCIDENTAL "E" DEBRIS (OSDF CAT. 2)	LMD-001	F	OSDF	W	18	26-MAR-2004
198799	633	92101	COMINGLED CATEGORY "A", "B", "D" AND INCIDENTAL "E" DEBRIS (OSDF CAT. 2)	LMD-001	F	OSDF	W	18	26-MAR-2004
198797	633	92101	COMINGLED CATEGORY "A", "B", "D" AND INCIDENTAL "E" DEBRIS (OSDF CAT. 2)	LMD-001	F	OSDF	W	18	26-MAR-2004
198795	633	92101	COMINGLED CATEGORY "A", "B", "D" AND INCIDENTAL "E" DEBRIS (OSDF CAT. 2)	LMD-001	F	OSDF	W	18	26-MAR-2004
198792	633	92101	COMINGLED CATEGORY "A", "B", "D" AND INCIDENTAL "E" DEBRIS (OSDF CAT. 2)	LMD-001	F	OSDF	W	18	26-MAR-2004
198791	633	92101	COMINGLED CATEGORY "A", "B", "D" AND INCIDENTAL "E" DEBRIS (OSDF CAT. 2)	LMD-001	F	OSDF	W	18	26-MAR-2004
198789	633	92101	COMINGLED CATEGORY "A", "B", "D" AND INCIDENTAL "E" DEBRIS (OSDF CAT. 2)	LMD-001	F	OSDF	W	18	26-MAR-2004
198788	633	92101	COMINGLED CATEGORY "A", "B", "D" AND INCIDENTAL "E" DEBRIS (OSDF CAT. 2)	LMD-001	F	OSDF	W	18	26-MAR-2004
198787	633	92101	COMINGLED CATEGORY "A", "B", "D" AND INCIDENTAL "E" DEBRIS (OSDF CAT. 2)	LMD-001	F	OSDF	W	18	26-MAR-2004
198783	633	92101	COMINGLED CATEGORY "A", "B", "D" AND INCIDENTAL "E" DEBRIS (OSDF CAT. 2)	LMD-001	F	OSDF	W	18	26-MAR-2004
198782	633	92101	COMINGLED CATEGORY "A", "B", "D" AND INCIDENTAL "E" DEBRIS (OSDF CAT. 2)	LMD-001	F	OSDF	W	18	26-MAR-2004
198780	633	92101	COMINGLED CATEGORY "A", "B", "D" AND INCIDENTAL "E" DEBRIS (OSDF CAT. 2)	LMD-001	F	OSDF	W	18	12-APR-2004
198778	633	92101	COMINGLED CATEGORY "A", "B", "D" AND INCIDENTAL "E" DEBRIS (OSDF CAT. 2)	LMD-001	F	OSDF	W	18	24-MAR-2004
198776	633	92101	COMINGLED CATEGORY "A", "B", "D" AND INCIDENTAL "E" DEBRIS (OSDF CAT. 2)	LMD-001	F	OSDF	W	18	24-MAR-2004
198775	633	92101	COMINGLED CATEGORY "A", "B", "D" AND INCIDENTAL "E" DEBRIS (OSDF CAT. 2)	LMD-001	F	OSDF	W	18	24-MAR-2004
198774	633	92101	COMINGLED CATEGORY "A", "B", "D" AND INCIDENTAL "E" DEBRIS (OSDF CAT. 2)	LMD-001	F	OSDF	W	18	24-MAR-2004
198772	633	92101	COMINGLED CATEGORY "A", "B", "D" AND INCIDENTAL "E" DEBRIS (OSDF CAT. 2)	LMD-001	F	OSDF	W	18	24-MAR-2004
198770	633	92101	COMINGLED CATEGORY "A", "B", "D" AND INCIDENTAL "E" DEBRIS (OSDF CAT. 2)	LMD-001	F	OSDF	W	18	24-MAR-2004
198768	633	92101	COMINGLED CATEGORY "A", "B", "D" AND INCIDENTAL "E" DEBRIS (OSDF CAT. 2)	LMD-001	F	OSDF	W	18	24-MAR-2004
198767	633	92101	COMINGLED CATEGORY "A", "B", "D" AND INCIDENTAL "E" DEBRIS (OSDF CAT. 2)	LMD-001	F	OSDF	W	18	09-MAR-2004
198766	633	92101	COMINGLED CATEGORY "A", "B", "D" AND INCIDENTAL "E" DEBRIS (OSDF CAT. 2)	LMD-001	F	OSDF	W	18	09-MAR-2004
198765	633	92101	COMINGLED CATEGORY "A", "B", "D" AND INCIDENTAL "E" DEBRIS (OSDF CAT. 2)	LMD-001	F	OSDF	W	18	09-MAR-2004
198762	633	92101	COMINGLED CATEGORY "A", "B", "D" AND INCIDENTAL "E" DEBRIS (OSDF CAT. 2)	LMD-001	F	OSDF	W	18	09-MAR-2004
198761	633	92101	COMINGLED CATEGORY "A", "B", "D" AND INCIDENTAL "E" DEBRIS (OSDF CAT. 2)	LMD-001	F	OSDF	W	18	09-MAR-2004
198759	633	92101	COMINGLED CATEGORY "A", "B", "D" AND INCIDENTAL "E" DEBRIS (OSDF CAT. 2)	LMD-001	F	OSDF	W	18	09-MAR-2004
198757	633	92101	COMINGLED CATEGORY "A", "B", "D" AND INCIDENTAL "E" DEBRIS (OSDF CAT. 2)	LMD-001	F	OSDF	W	18	09-MAR-2004
198755	633	92101	COMINGLED CATEGORY "A", "B", "D" AND INCIDENTAL "E" DEBRIS (OSDF CAT. 2)	LMD-001	F	OSDF	W	18	09-MAR-2004
198751	633	92101	COMINGLED CATEGORY "A", "B", "D" AND INCIDENTAL "E" DEBRIS (OSDF CAT. 2)	LMD-001	F	OSDF	W	18	24-MAR-2004
198748	633	92101	COMINGLED CATEGORY "A", "B", "D" AND INCIDENTAL "E" DEBRIS (OSDF CAT. 2)	LMD-001	F	OSDF	W	18	24-MAR-2004
198747	633	92101	COMINGLED CATEGORY "A", "B", "D" AND INCIDENTAL "E" DEBRIS (OSDF CAT. 2)	LMD-001	F	OSDF	W	18	23-MAR-2004
198746	633	92101	COMINGLED CATEGORY "A", "B", "D" AND INCIDENTAL "E" DEBRIS (OSDF CAT. 2)	LMD-001	F	OSDF	W	18	23-MAR-2004
198741	633	92101	COMINGLED CATEGORY "A", "B", "D" AND INCIDENTAL "E" DEBRIS (OSDF CAT. 2)	LMD-001	F	OSDF	W	18	23-MAR-2004
198740	633	92101	COMINGLED CATEGORY "A", "B", "D" AND INCIDENTAL "E" DEBRIS (OSDF CAT. 2)	LMD-001	F	OSDF	W	18	23-MAR-2004
198735	633	92101	COMINGLED CATEGORY "A", "B", "D" AND INCIDENTAL "E" DEBRIS (OSDF CAT. 2)	LMD-001	F	OSDF	W	18	26-MAR-2004
198733	633	92101	COMINGLED CATEGORY "A", "B", "D" AND INCIDENTAL "E" DEBRIS (OSDF CAT. 2)	LMD-001	F	OSDF	W	18	23-MAR-2004
198731	633	92101	COMINGLED CATEGORY "A", "B", "D" AND INCIDENTAL "E" DEBRIS (OSDF CAT. 2)	LMD-001	F	OSDF	W	18	23-MAR-2004
198728	633	92101	COMINGLED CATEGORY "A", "B", "D" AND INCIDENTAL "E" DEBRIS (OSDF CAT. 2)	LMD-001	F	OSDF	W	18	23-MAR-2004
198612	633	92101	COMINGLED CATEGORY "A", "B", "D" AND INCIDENTAL "E" DEBRIS (OSDF CAT. 2)	LMD-001	F	OSDF	W	18	02-MAR-2004

000035

Report Date APR-26-2004 08:23

WAO Integrated Information Management System

Project Detail Summary Report

From To

Form No	Project	Profile No	Profile Description	Location From : MTL Name	Typ	Location To : MTL Name	Typ	Volume	Date
198611	633	92101	COMINGLED CATEGORY "A", "B", "D" AND INCIDENTAL "E" DEBRIS (OSDF CAT. 2)	LMD-001	F	OSDF	W	18	02-MAR-2004
198610	633	92101	COMINGLED CATEGORY "A", "B", "D" AND INCIDENTAL "E" DEBRIS (OSDF CAT. 2)	LMD-001	F	OSDF	W	18	02-MAR-2004
198598	633	92101	COMINGLED CATEGORY "A", "B", "D" AND INCIDENTAL "E" DEBRIS (OSDF CAT. 2)	LMD-001	F	OSDF	W	18	26-FEB-2004
198597	633	92101	COMINGLED CATEGORY "A", "B", "D" AND INCIDENTAL "E" DEBRIS (OSDF CAT. 2)	LMD-001	F	OSDF	W	18	26-FEB-2004
198595	633	92101	COMINGLED CATEGORY "A", "B", "D" AND INCIDENTAL "E" DEBRIS (OSDF CAT. 2)	LMD-001	F	OSDF	W	18	26-FEB-2004
198594	633	92101	COMINGLED CATEGORY "A", "B", "D" AND INCIDENTAL "E" DEBRIS (OSDF CAT. 2)	LMD-001	F	OSDF	W	18	26-FEB-2004
198593	633	92101	COMINGLED CATEGORY "A", "B", "D" AND INCIDENTAL "E" DEBRIS (OSDF CAT. 2)	LMD-001	F	OSDF	W	18	26-FEB-2004
198592	633	92101	COMINGLED CATEGORY "A", "B", "D" AND INCIDENTAL "E" DEBRIS (OSDF CAT. 2)	LMD-001	F	OSDF	W	18	26-FEB-2004
198590	633	92101	COMINGLED CATEGORY "A", "B", "D" AND INCIDENTAL "E" DEBRIS (OSDF CAT. 2)	LMD-001	F	OSDF	W	18	26-FEB-2004
198589	633	92101	COMINGLED CATEGORY "A", "B", "D" AND INCIDENTAL "E" DEBRIS (OSDF CAT. 2)	LMD-001	F	OSDF	W	18	26-FEB-2004
198588	633	92101	COMINGLED CATEGORY "A", "B", "D" AND INCIDENTAL "E" DEBRIS (OSDF CAT. 2)	LMD-001	F	OSDF	W	18	26-FEB-2004
198587	633	92101	COMINGLED CATEGORY "A", "B", "D" AND INCIDENTAL "E" DEBRIS (OSDF CAT. 2)	LMD-001	F	OSDF	W	18	26-FEB-2004
198584	633	92101	COMINGLED CATEGORY "A", "B", "D" AND INCIDENTAL "E" DEBRIS (OSDF CAT. 2)	LMD-001	F	OSDF	W	18	23-FEB-2004
198583	633	92101	COMINGLED CATEGORY "A", "B", "D" AND INCIDENTAL "E" DEBRIS (OSDF CAT. 2)	LMD-001	F	OSDF	W	18	23-FEB-2004
198582	633	92101	COMINGLED CATEGORY "A", "B", "D" AND INCIDENTAL "E" DEBRIS (OSDF CAT. 2)	LMD-001	F	OSDF	W	18	23-FEB-2004
198579	633	92101	COMINGLED CATEGORY "A", "B", "D" AND INCIDENTAL "E" DEBRIS (OSDF CAT. 2)	LMD-001	F	OSDF	W	18	23-FEB-2004
198576	633	92101	COMINGLED CATEGORY "A", "B", "D" AND INCIDENTAL "E" DEBRIS (OSDF CAT. 2)	LMD-001	F	OSDF	W	18	23-FEB-2004
198572	633	92101	COMINGLED CATEGORY "A", "B", "D" AND INCIDENTAL "E" DEBRIS (OSDF CAT. 2)	LMD-001	F	OSDF	W	18	12-APR-2004
198570	633	92101	COMINGLED CATEGORY "A", "B", "D" AND INCIDENTAL "E" DEBRIS (OSDF CAT. 2)	LMD-001	F	OSDF	W	18	20-FEB-2004
198569	633	92101	COMINGLED CATEGORY "A", "B", "D" AND INCIDENTAL "E" DEBRIS (OSDF CAT. 2)	LMD-001	F	OSDF	W	18	20-FEB-2004
198567	633	92101	COMINGLED CATEGORY "A", "B", "D" AND INCIDENTAL "E" DEBRIS (OSDF CAT. 2)	LMD-001	F	OSDF	W	18	20-FEB-2004
198566	633	92101	COMINGLED CATEGORY "A", "B", "D" AND INCIDENTAL "E" DEBRIS (OSDF CAT. 2)	LMD-001	F	OSDF	W	18	20-FEB-2004
198565	633	92101	COMINGLED CATEGORY "A", "B", "D" AND INCIDENTAL "E" DEBRIS (OSDF CAT. 2)	LMD-001	F	OSDF	W	18	20-FEB-2004
198564	633	92101	COMINGLED CATEGORY "A", "B", "D" AND INCIDENTAL "E" DEBRIS (OSDF CAT. 2)	LMD-001	F	OSDF	W	18	20-FEB-2004
198562	633	92101	COMINGLED CATEGORY "A", "B", "D" AND INCIDENTAL "E" DEBRIS (OSDF CAT. 2)	LMD-001	F	OSDF	W	18	23-FEB-2004
198560	633	92101	COMINGLED CATEGORY "A", "B", "D" AND INCIDENTAL "E" DEBRIS (OSDF CAT. 2)	LMD-001	F	OSDF	W	18	23-FEB-2004
198556	633	92101	COMINGLED CATEGORY "A", "B", "D" AND INCIDENTAL "E" DEBRIS (OSDF CAT. 2)	LMD-001	F	OSDF	W	18	20-FEB-2004
198552	633	92101	COMINGLED CATEGORY "A", "B", "D" AND INCIDENTAL "E" DEBRIS (OSDF CAT. 2)	LMD-001	F	OSDF	W	18	20-FEB-2004
198545	633	92101	COMINGLED CATEGORY "A", "B", "D" AND INCIDENTAL "E" DEBRIS (OSDF CAT. 2)	LMD-001	F	OSDF	W	18	20-FEB-2004
198542	633	92101	COMINGLED CATEGORY "A", "B", "D" AND INCIDENTAL "E" DEBRIS (OSDF CAT. 2)	LMD-001	F	OSDF	W	18	20-FEB-2004
198540	633	92101	COMINGLED CATEGORY "A", "B", "D" AND INCIDENTAL "E" DEBRIS (OSDF CAT. 2)	LMD-001	F	OSDF	W	18	20-FEB-2004
198538	633	92101	COMINGLED CATEGORY "A", "B", "D" AND INCIDENTAL "E" DEBRIS (OSDF CAT. 2)	LMD-001	F	OSDF	W	18	20-FEB-2004
198531	633	92101	COMINGLED CATEGORY "A", "B", "D" AND INCIDENTAL "E" DEBRIS (OSDF CAT. 2)	LMD-001	F	OSDF	W	18	20-FEB-2004
198529	633	92101	COMINGLED CATEGORY "A", "B", "D" AND INCIDENTAL "E" DEBRIS (OSDF CAT. 2)	LMD-001	F	OSDF	W	18	20-FEB-2004
198528	633	92101	COMINGLED CATEGORY "A", "B", "D" AND INCIDENTAL "E" DEBRIS (OSDF CAT. 2)	LMD-001	F	OSDF	W	18	20-FEB-2004
198525	633	92101	COMINGLED CATEGORY "A", "B", "D" AND INCIDENTAL "E" DEBRIS (OSDF CAT. 2)	LMD-001	F	OSDF	W	18	23-FEB-2004
198524	633	92101	COMINGLED CATEGORY "A", "B", "D" AND INCIDENTAL "E" DEBRIS (OSDF CAT. 2)	LMD-001	F	OSDF	W	18	23-FEB-2004
198513	633	92101	COMINGLED CATEGORY "A", "B", "D" AND INCIDENTAL "E" DEBRIS (OSDF CAT. 2)	LMD-001	F	OSDF	W	18	20-FEB-2004
198511	633	92101	COMINGLED CATEGORY "A", "B", "D" AND INCIDENTAL "E" DEBRIS (OSDF CAT. 2)	LMD-001	F	OSDF	W	18	20-FEB-2004

5464

000036

Project Detail Summary Report

From To

Form No	Project	Profile No	Profile Description	Location From : MTL Name	Typ	Location To : MTL Name	Typ	Volume	Date
198509	633	92101	COMINGLED CATEGORY "A", "B", "D" AND INCIDENTAL "E" DEBRIS (OSDF CAT. 2)	LMD-001	F	OSDF	W	18	20-FEB-2004
198507	633	92101	COMINGLED CATEGORY "A", "B", "D" AND INCIDENTAL "E" DEBRIS (OSDF CAT. 2)	LMD-001	F	OSDF	W	18	20-FEB-2004
198506	633	92101	COMINGLED CATEGORY "A", "B", "D" AND INCIDENTAL "E" DEBRIS (OSDF CAT. 2)	LMD-001	F	OSDF	W	18	20-FEB-2004
198503	633	92101	COMINGLED CATEGORY "A", "B", "D" AND INCIDENTAL "E" DEBRIS (OSDF CAT. 2)	LMD-001	F	OSDF	W	18	03-MAR-2004
198501	633	92101	COMINGLED CATEGORY "A", "B", "D" AND INCIDENTAL "E" DEBRIS (OSDF CAT. 2)	LMD-001	F	OSDF	W	18	03-MAR-2004
198499	633	92101	COMINGLED CATEGORY "A", "B", "D" AND INCIDENTAL "E" DEBRIS (OSDF CAT. 2)	LMD-001	F	OSDF	W	18	02-MAR-2004
198498	633	92101	COMINGLED CATEGORY "A", "B", "D" AND INCIDENTAL "E" DEBRIS (OSDF CAT. 2)	LMD-001	F	OSDF	W	18	02-MAR-2004
198496	633	92101	COMINGLED CATEGORY "A", "B", "D" AND INCIDENTAL "E" DEBRIS (OSDF CAT. 2)	LMD-001	F	OSDF	W	18	26-FEB-2004
198494	633	92101	COMINGLED CATEGORY "A", "B", "D" AND INCIDENTAL "E" DEBRIS (OSDF CAT. 2)	LMD-001	F	OSDF	W	18	25-FEB-2004
198492	633	92101	COMINGLED CATEGORY "A", "B", "D" AND INCIDENTAL "E" DEBRIS (OSDF CAT. 2)	LMD-001	F	OSDF	W	18	25-FEB-2004
198490	633	92101	COMINGLED CATEGORY "A", "B", "D" AND INCIDENTAL "E" DEBRIS (OSDF CAT. 2)	LMD-001	F	OSDF	W	18	25-FEB-2004
198489	633	92101	COMINGLED CATEGORY "A", "B", "D" AND INCIDENTAL "E" DEBRIS (OSDF CAT. 2)	LMD-001	F	OSDF	W	18	25-FEB-2004
198488	633	92101	COMINGLED CATEGORY "A", "B", "D" AND INCIDENTAL "E" DEBRIS (OSDF CAT. 2)	LMD-001	F	OSDF	W	18	24-FEB-2004
198486	633	92101	COMINGLED CATEGORY "A", "B", "D" AND INCIDENTAL "E" DEBRIS (OSDF CAT. 2)	LMD-001	F	OSDF	W	18	24-FEB-2004
198483	633	92101	COMINGLED CATEGORY "A", "B", "D" AND INCIDENTAL "E" DEBRIS (OSDF CAT. 2)	LMD-001	F	OSDF	W	18	26-FEB-2004
198482	633	92101	COMINGLED CATEGORY "A", "B", "D" AND INCIDENTAL "E" DEBRIS (OSDF CAT. 2)	LMD-001	F	OSDF	W	18	25-FEB-2004
198481	633	92101	COMINGLED CATEGORY "A", "B", "D" AND INCIDENTAL "E" DEBRIS (OSDF CAT. 2)	LMD-001	F	OSDF	W	18	23-FEB-2004
198480	633	92101	COMINGLED CATEGORY "A", "B", "D" AND INCIDENTAL "E" DEBRIS (OSDF CAT. 2)	LMD-001	F	OSDF	W	18	23-FEB-2004
198478	633	92101	COMINGLED CATEGORY "A", "B", "D" AND INCIDENTAL "E" DEBRIS (OSDF CAT. 2)	LMD-001	F	OSDF	W	18	19-FEB-2004
197699	633	92101	COMINGLED CATEGORY "A", "B", "D" AND INCIDENTAL "E" DEBRIS (OSDF CAT. 2)	LMD-001	F	OSDF	W	18	05-APR-2004
197698	633	92101	COMINGLED CATEGORY "A", "B", "D" AND INCIDENTAL "E" DEBRIS (OSDF CAT. 2)	LMD-001	F	OSDF	W	18	05-APR-2004
197696	633	92101	COMINGLED CATEGORY "A", "B", "D" AND INCIDENTAL "E" DEBRIS (OSDF CAT. 2)	LMD-001	F	OSDF	W	18	05-APR-2004
197694	633	92101	COMINGLED CATEGORY "A", "B", "D" AND INCIDENTAL "E" DEBRIS (OSDF CAT. 2)	LMD-001	F	OSDF	W	18	05-APR-2004
197693	633	92101	COMINGLED CATEGORY "A", "B", "D" AND INCIDENTAL "E" DEBRIS (OSDF CAT. 2)	LMD-001	F	OSDF	W	18	05-APR-2004
197692	633	92101	COMINGLED CATEGORY "A", "B", "D" AND INCIDENTAL "E" DEBRIS (OSDF CAT. 2)	LMD-001	F	OSDF	W	18	05-APR-2004
197690	633	92101	COMINGLED CATEGORY "A", "B", "D" AND INCIDENTAL "E" DEBRIS (OSDF CAT. 2)	LMD-001	F	OSDF	W	18	05-APR-2004
197688	633	92101	COMINGLED CATEGORY "A", "B", "D" AND INCIDENTAL "E" DEBRIS (OSDF CAT. 2)	LMD-001	F	OSDF	W	18	05-APR-2004
197687	633	92101	COMINGLED CATEGORY "A", "B", "D" AND INCIDENTAL "E" DEBRIS (OSDF CAT. 2)	LMD-001	F	OSDF	W	18	05-APR-2004
197686	633	92101	COMINGLED CATEGORY "A", "B", "D" AND INCIDENTAL "E" DEBRIS (OSDF CAT. 2)	LMD-001	F	OSDF	W	18	05-APR-2004
197679	633	92101	COMINGLED CATEGORY "A", "B", "D" AND INCIDENTAL "E" DEBRIS (OSDF CAT. 2)	LMD-001	F	OSDF	W	18	05-APR-2004
197678	633	92101	COMINGLED CATEGORY "A", "B", "D" AND INCIDENTAL "E" DEBRIS (OSDF CAT. 2)	LMD-001	F	OSDF	W	18	05-APR-2004
197599	633	92101	COMINGLED CATEGORY "A", "B", "D" AND INCIDENTAL "E" DEBRIS (OSDF CAT. 2)	LMD-001	F	OSDF	W	18	06-APR-2004
197598	633	92101	COMINGLED CATEGORY "A", "B", "D" AND INCIDENTAL "E" DEBRIS (OSDF CAT. 2)	LMD-001	F	OSDF	W	18	06-APR-2004
197597	633	92101	COMINGLED CATEGORY "A", "B", "D" AND INCIDENTAL "E" DEBRIS (OSDF CAT. 2)	LMD-001	F	OSDF	W	18	06-APR-2004
197596	633	92101	COMINGLED CATEGORY "A", "B", "D" AND INCIDENTAL "E" DEBRIS (OSDF CAT. 2)	LMD-001	F	OSDF	W	18	06-APR-2004
197595	633	92101	COMINGLED CATEGORY "A", "B", "D" AND INCIDENTAL "E" DEBRIS (OSDF CAT. 2)	LMD-001	F	OSDF	W	18	06-APR-2004
197591	633	92101	COMINGLED CATEGORY "A", "B", "D" AND INCIDENTAL "E" DEBRIS (OSDF CAT. 2)	LMD-001	F	OSDF	W	18	07-APR-2004
197590	633	92101	COMINGLED CATEGORY "A", "B", "D" AND INCIDENTAL "E" DEBRIS (OSDF CAT. 2)	LMD-001	F	OSDF	W	18	07-APR-2004
197588	633	92101	COMINGLED CATEGORY "A", "B", "D" AND INCIDENTAL "E" DEBRIS (OSDF CAT. 2)	LMD-001	F	OSDF	W	18	07-APR-2004

5464

000037

Report Date APR-26-2004 08:23

WAO Integrated Information Management System

Project Detail Summary Report

From To

Form No	Project	Profile No	Profile Description	Location From : MTL Name	Typ	Location To : MTL Name	Typ	Volume	Date
197586	633	92101	COMINGLED CATEGORY "A", "B", "D" AND INCIDENTAL "E" DEBRIS (OSDF CAT. 2)	LMD-001	F	OSDF	W	18	06-APR-2004
197585	633	92101	COMINGLED CATEGORY "A", "B", "D" AND INCIDENTAL "E" DEBRIS (OSDF CAT. 2)	LMD-001	F	OSDF	W	18	06-APR-2004
197583	633	92101	COMINGLED CATEGORY "A", "B", "D" AND INCIDENTAL "E" DEBRIS (OSDF CAT. 2)	LMD-001	F	OSDF	W	18	06-APR-2004
197581	633	92101	COMINGLED CATEGORY "A", "B", "D" AND INCIDENTAL "E" DEBRIS (OSDF CAT. 2)	LMD-001	F	OSDF	W	18	06-APR-2004
197580	633	92101	COMINGLED CATEGORY "A", "B", "D" AND INCIDENTAL "E" DEBRIS (OSDF CAT. 2)	LMD-001	F	OSDF	W	18	06-APR-2004
197577	633	92101	COMINGLED CATEGORY "A", "B", "D" AND INCIDENTAL "E" DEBRIS (OSDF CAT. 2)	LMD-001	F	OSDF	W	18	06-APR-2004
197576	633	92101	COMINGLED CATEGORY "A", "B", "D" AND INCIDENTAL "E" DEBRIS (OSDF CAT. 2)	LMD-001	F	OSDF	W	18	06-APR-2004
197575	633	92101	COMINGLED CATEGORY "A", "B", "D" AND INCIDENTAL "E" DEBRIS (OSDF CAT. 2)	LMD-001	F	OSDF	W	18	06-APR-2004
197571	633	92101	COMINGLED CATEGORY "A", "B", "D" AND INCIDENTAL "E" DEBRIS (OSDF CAT. 2)	LMD-001	F	OSDF	W	18	07-APR-2004
197570	633	92101	COMINGLED CATEGORY "A", "B", "D" AND INCIDENTAL "E" DEBRIS (OSDF CAT. 2)	LMD-001	F	OSDF	W	18	07-APR-2004
197569	633	92101	COMINGLED CATEGORY "A", "B", "D" AND INCIDENTAL "E" DEBRIS (OSDF CAT. 2)	LMD-001	F	OSDF	W	18	07-APR-2004
197515	633	92101	COMINGLED CATEGORY "A", "B", "D" AND INCIDENTAL "E" DEBRIS (OSDF CAT. 2)	LMD-001	F	OSDF	W	18	06-APR-2004
197350	633	92101	COMINGLED CATEGORY "A", "B", "D" AND INCIDENTAL "E" DEBRIS (OSDF CAT. 2)	LMD-001	F	OSDF	W	18	14-FEB-2004
197349	633	92101	COMINGLED CATEGORY "A", "B", "D" AND INCIDENTAL "E" DEBRIS (OSDF CAT. 2)	LMD-001	F	OSDF	W	18	14-FEB-2004
197348	633	92101	COMINGLED CATEGORY "A", "B", "D" AND INCIDENTAL "E" DEBRIS (OSDF CAT. 2)	LMD-001	F	OSDF	W	18	14-FEB-2004
197347	633	92101	COMINGLED CATEGORY "A", "B", "D" AND INCIDENTAL "E" DEBRIS (OSDF CAT. 2)	LMD-001	F	OSDF	W	18	14-FEB-2004
197346	633	92101	COMINGLED CATEGORY "A", "B", "D" AND INCIDENTAL "E" DEBRIS (OSDF CAT. 2)	LMD-001	F	OSDF	W	18	14-FEB-2004
197345	633	92101	COMINGLED CATEGORY "A", "B", "D" AND INCIDENTAL "E" DEBRIS (OSDF CAT. 2)	LMD-001	F	OSDF	W	18	14-FEB-2004
197344	633	92101	COMINGLED CATEGORY "A", "B", "D" AND INCIDENTAL "E" DEBRIS (OSDF CAT. 2)	LMD-001	F	OSDF	W	18	14-FEB-2004
197343	633	92101	COMINGLED CATEGORY "A", "B", "D" AND INCIDENTAL "E" DEBRIS (OSDF CAT. 2)	LMD-001	F	OSDF	W	18	14-FEB-2004
197339	633	92101	COMINGLED CATEGORY "A", "B", "D" AND INCIDENTAL "E" DEBRIS (OSDF CAT. 2)	LMD-001	F	OSDF	W	18	14-FEB-2004
197332	633	92101	COMINGLED CATEGORY "A", "B", "D" AND INCIDENTAL "E" DEBRIS (OSDF CAT. 2)	LMD-001	F	OSDF	W	18	17-FEB-2004
197331	633	92101	COMINGLED CATEGORY "A", "B", "D" AND INCIDENTAL "E" DEBRIS (OSDF CAT. 2)	LMD-001	F	OSDF	W	18	17-FEB-2004
197330	633	92101	COMINGLED CATEGORY "A", "B", "D" AND INCIDENTAL "E" DEBRIS (OSDF CAT. 2)	LMD-001	F	OSDF	W	18	17-FEB-2004
197327	633	92101	COMINGLED CATEGORY "A", "B", "D" AND INCIDENTAL "E" DEBRIS (OSDF CAT. 2)	LMD-001	F	OSDF	W	18	18-FEB-2004
197326	633	92101	COMINGLED CATEGORY "A", "B", "D" AND INCIDENTAL "E" DEBRIS (OSDF CAT. 2)	LMD-001	F	OSDF	W	18	17-FEB-2004
197325	633	92101	COMINGLED CATEGORY "A", "B", "D" AND INCIDENTAL "E" DEBRIS (OSDF CAT. 2)	LMD-001	F	OSDF	W	18	17-FEB-2004
197324	633	92101	COMINGLED CATEGORY "A", "B", "D" AND INCIDENTAL "E" DEBRIS (OSDF CAT. 2)	LMD-001	F	OSDF	W	18	17-FEB-2004
197323	633	92101	COMINGLED CATEGORY "A", "B", "D" AND INCIDENTAL "E" DEBRIS (OSDF CAT. 2)	LMD-001	F	OSDF	W	18	16-FEB-2004
197321	633	92101	COMINGLED CATEGORY "A", "B", "D" AND INCIDENTAL "E" DEBRIS (OSDF CAT. 2)	LMD-001	F	OSDF	W	18	16-FEB-2004
197320	633	92101	COMINGLED CATEGORY "A", "B", "D" AND INCIDENTAL "E" DEBRIS (OSDF CAT. 2)	LMD-001	F	OSDF	W	18	16-FEB-2004
197319	633	92101	COMINGLED CATEGORY "A", "B", "D" AND INCIDENTAL "E" DEBRIS (OSDF CAT. 2)	LMD-001	F	OSDF	W	18	16-FEB-2004
197318	633	92101	COMINGLED CATEGORY "A", "B", "D" AND INCIDENTAL "E" DEBRIS (OSDF CAT. 2)	LMD-001	F	OSDF	W	18	16-FEB-2004
197317	633	92101	COMINGLED CATEGORY "A", "B", "D" AND INCIDENTAL "E" DEBRIS (OSDF CAT. 2)	LMD-001	F	OSDF	W	18	16-FEB-2004
197315	633	92101	COMINGLED CATEGORY "A", "B", "D" AND INCIDENTAL "E" DEBRIS (OSDF CAT. 2)	LMD-001	F	OSDF	W	18	18-FEB-2004
197314	633	92101	COMINGLED CATEGORY "A", "B", "D" AND INCIDENTAL "E" DEBRIS (OSDF CAT. 2)	LMD-001	F	OSDF	W	18	19-FEB-2004
197313	633	92101	COMINGLED CATEGORY "A", "B", "D" AND INCIDENTAL "E" DEBRIS (OSDF CAT. 2)	LMD-001	F	OSDF	W	18	19-FEB-2004
197312	633	92101	COMINGLED CATEGORY "A", "B", "D" AND INCIDENTAL "E" DEBRIS (OSDF CAT. 2)	LMD-001	F	OSDF	W	18	19-FEB-2004
197310	633	92101	COMINGLED CATEGORY "A", "B", "D" AND INCIDENTAL "E" DEBRIS (OSDF CAT. 2)	LMD-001	F	OSDF	W	18	19-FEB-2004

5464

00038

From To

Project Detail Summary Report

Form No	Project	Profile No	Profile Description	Location From : MTL Name	Typ	Location To : MTL Name	Typ	Volume	Date
197309	633	92101	COMINGLED CATEGORY "A", "B", "D" AND INCIDENTAL "E" DEBRIS (OSDF CAT. 2)	LMD-001	F	OSDF	W	18	19-FEB-2004
197307	633	92101	COMINGLED CATEGORY "A", "B", "D" AND INCIDENTAL "E" DEBRIS (OSDF CAT. 2)	LMD-001	F	OSDF	W	18	17-FEB-2004
197306	633	92101	COMINGLED CATEGORY "A", "B", "D" AND INCIDENTAL "E" DEBRIS (OSDF CAT. 2)	LMD-001	F	OSDF	W	18	12-FEB-2004
197305	633	92101	COMINGLED CATEGORY "A", "B", "D" AND INCIDENTAL "E" DEBRIS (OSDF CAT. 2)	LMD-001	F	OSDF	W	18	12-FEB-2004
197304	633	92101	COMINGLED CATEGORY "A", "B", "D" AND INCIDENTAL "E" DEBRIS (OSDF CAT. 2)	LMD-001	F	OSDF	W	18	12-FEB-2004
197302	633	92101	COMINGLED CATEGORY "A", "B", "D" AND INCIDENTAL "E" DEBRIS (OSDF CAT. 2)	LMD-001	F	OSDF	W	18	12-FEB-2004
197299	633	92101	COMINGLED CATEGORY "A", "B", "D" AND INCIDENTAL "E" DEBRIS (OSDF CAT. 2)	LMD-001	F	OSDF	W	18	18-FEB-2004
197295	633	92101	COMINGLED CATEGORY "A", "B", "D" AND INCIDENTAL "E" DEBRIS (OSDF CAT. 2)	LMD-001	F	OSDF	W	18	18-FEB-2004
197294	633	92101	COMINGLED CATEGORY "A", "B", "D" AND INCIDENTAL "E" DEBRIS (OSDF CAT. 2)	LMD-001	F	OSDF	W	18	18-FEB-2004
197293	633	92101	COMINGLED CATEGORY "A", "B", "D" AND INCIDENTAL "E" DEBRIS (OSDF CAT. 2)	LMD-001	F	OSDF	W	18	18-FEB-2004
197292	633	92101	COMINGLED CATEGORY "A", "B", "D" AND INCIDENTAL "E" DEBRIS (OSDF CAT. 2)	LMD-001	F	OSDF	W	18	18-FEB-2004
197290	633	92101	COMINGLED CATEGORY "A", "B", "D" AND INCIDENTAL "E" DEBRIS (OSDF CAT. 2)	LMD-001	F	OSDF	W	18	18-FEB-2004
197285	633	92101	COMINGLED CATEGORY "A", "B", "D" AND INCIDENTAL "E" DEBRIS (OSDF CAT. 2)	LMD-001	F	OSDF	W	18	12-FEB-2004
197284	633	92101	COMINGLED CATEGORY "A", "B", "D" AND INCIDENTAL "E" DEBRIS (OSDF CAT. 2)	LMD-001	F	OSDF	W	18	12-FEB-2004
197282	633	92101	COMINGLED CATEGORY "A", "B", "D" AND INCIDENTAL "E" DEBRIS (OSDF CAT. 2)	LMD-001	F	OSDF	W	18	18-FEB-2004
197276	633	92101	COMINGLED CATEGORY "A", "B", "D" AND INCIDENTAL "E" DEBRIS (OSDF CAT. 2)	LMD-001	F	OSDF	W	18	19-FEB-2004
197274	633	92101	COMINGLED CATEGORY "A", "B", "D" AND INCIDENTAL "E" DEBRIS (OSDF CAT. 2)	LMD-001	F	OSDF	W	18	18-FEB-2004
197273	633	92101	COMINGLED CATEGORY "A", "B", "D" AND INCIDENTAL "E" DEBRIS (OSDF CAT. 2)	LMD-001	F	OSDF	W	18	19-FEB-2004
197272	633	92101	COMINGLED CATEGORY "A", "B", "D" AND INCIDENTAL "E" DEBRIS (OSDF CAT. 2)	LMD-001	F	OSDF	W	18	19-FEB-2004
197270	633	92101	COMINGLED CATEGORY "A", "B", "D" AND INCIDENTAL "E" DEBRIS (OSDF CAT. 2)	LMD-001	F	OSDF	W	18	19-FEB-2004
197269	633	92101	COMINGLED CATEGORY "A", "B", "D" AND INCIDENTAL "E" DEBRIS (OSDF CAT. 2)	LMD-001	F	OSDF	W	18	19-FEB-2004
197268	633	92101	COMINGLED CATEGORY "A", "B", "D" AND INCIDENTAL "E" DEBRIS (OSDF CAT. 2)	LMD-001	F	OSDF	W	18	19-FEB-2004
197267	633	92101	COMINGLED CATEGORY "A", "B", "D" AND INCIDENTAL "E" DEBRIS (OSDF CAT. 2)	LMD-001	F	OSDF	W	18	19-FEB-2004
197266	633	92101	COMINGLED CATEGORY "A", "B", "D" AND INCIDENTAL "E" DEBRIS (OSDF CAT. 2)	LMD-001	F	OSDF	W	18	19-FEB-2004
197264	633	92101	COMINGLED CATEGORY "A", "B", "D" AND INCIDENTAL "E" DEBRIS (OSDF CAT. 2)	LMD-001	F	OSDF	W	18	14-FEB-2004
197263	633	92101	COMINGLED CATEGORY "A", "B", "D" AND INCIDENTAL "E" DEBRIS (OSDF CAT. 2)	LMD-001	F	OSDF	W	18	14-FEB-2004
197262	633	92101	COMINGLED CATEGORY "A", "B", "D" AND INCIDENTAL "E" DEBRIS (OSDF CAT. 2)	LMD-001	F	OSDF	W	18	14-FEB-2004
197261	633	92101	COMINGLED CATEGORY "A", "B", "D" AND INCIDENTAL "E" DEBRIS (OSDF CAT. 2)	LMD-001	F	OSDF	W	18	16-FEB-2004
197256	633	92101	COMINGLED CATEGORY "A", "B", "D" AND INCIDENTAL "E" DEBRIS (OSDF CAT. 2)	LMD-001	F	OSDF	W	18	17-FEB-2004
197254	633	92101	COMINGLED CATEGORY "A", "B", "D" AND INCIDENTAL "E" DEBRIS (OSDF CAT. 2)	LMD-001	F	OSDF	W	18	14-FEB-2004
197252	633	92101	COMINGLED CATEGORY "A", "B", "D" AND INCIDENTAL "E" DEBRIS (OSDF CAT. 2)	LMD-001	F	OSDF	W	18	14-FEB-2004
197250	633	92101	COMINGLED CATEGORY "A", "B", "D" AND INCIDENTAL "E" DEBRIS (OSDF CAT. 2)	LMD-001	F	OSDF	W	22	10-FEB-2004
197243	633	92101	COMINGLED CATEGORY "A", "B", "D" AND INCIDENTAL "E" DEBRIS (OSDF CAT. 2)	LMD-001	F	OSDF	W	22	10-FEB-2004
197242	633	92101	COMINGLED CATEGORY "A", "B", "D" AND INCIDENTAL "E" DEBRIS (OSDF CAT. 2)	LMD-001	F	OSDF	W	22	11-FEB-2004
197237	633	92101	COMINGLED CATEGORY "A", "B", "D" AND INCIDENTAL "E" DEBRIS (OSDF CAT. 2)	LMD-001	F	OSDF	W	22	11-FEB-2004
197236	633	92101	COMINGLED CATEGORY "A", "B", "D" AND INCIDENTAL "E" DEBRIS (OSDF CAT. 2)	LMD-001	F	OSDF	W	22	10-FEB-2004
197235	633	92101	COMINGLED CATEGORY "A", "B", "D" AND INCIDENTAL "E" DEBRIS (OSDF CAT. 2)	LMD-001	F	OSDF	W	22	10-FEB-2004
197234	633	92101	COMINGLED CATEGORY "A", "B", "D" AND INCIDENTAL "E" DEBRIS (OSDF CAT. 2)	LMD-001	F	OSDF	W	22	10-FEB-2004
197232	633	92101	COMINGLED CATEGORY "A", "B", "D" AND INCIDENTAL "E" DEBRIS (OSDF CAT. 2)	LMD-001	F	OSDF	W	22	10-FEB-2004

5464

00039

Report Date APR-26-2004 08:23

WAO Integrated Information Management System

Project Detail Summary Report

000040

5464

From Form No	Project	To Profile No	Profile Description	Location From : MTL Name	Typ	Location To : MTL Name	Typ	Volume	Date
197150	633	92101	COMINGLED CATEGORY "A", "B", "D" AND INCIDENTAL "E" DEBRIS (OSDF CAT. 2)	LMD-001	F	OSDF	W	18	26-FEB-2004
197149	633	92101	COMINGLED CATEGORY "A", "B", "D" AND INCIDENTAL "E" DEBRIS (OSDF CAT. 2)	LMD-001	F	OSDF	W	18	26-FEB-2004
197148	633	92101	COMINGLED CATEGORY "A", "B", "D" AND INCIDENTAL "E" DEBRIS (OSDF CAT. 2)	LMD-001	F	OSDF	W	18	08-MAR-2004
197147	633	92101	COMINGLED CATEGORY "A", "B", "D" AND INCIDENTAL "E" DEBRIS (OSDF CAT. 2)	LMD-001	F	OSDF	W	18	08-MAR-2004
197146	633	92101	COMINGLED CATEGORY "A", "B", "D" AND INCIDENTAL "E" DEBRIS (OSDF CAT. 2)	LMD-001	F	OSDF	W	18	08-MAR-2004
197143	633	92101	COMINGLED CATEGORY "A", "B", "D" AND INCIDENTAL "E" DEBRIS (OSDF CAT. 2)	LMD-001	F	OSDF	W	18	03-MAR-2004
197142	633	92101	COMINGLED CATEGORY "A", "B", "D" AND INCIDENTAL "E" DEBRIS (OSDF CAT. 2)	LMD-001	F	OSDF	W	18	03-MAR-2004
197140	633	92101	COMINGLED CATEGORY "A", "B", "D" AND INCIDENTAL "E" DEBRIS (OSDF CAT. 2)	LMD-001	F	OSDF	W	18	26-FEB-2004
197138	633	92101	COMINGLED CATEGORY "A", "B", "D" AND INCIDENTAL "E" DEBRIS (OSDF CAT. 2)	LMD-001	F	OSDF	W	18	26-FEB-2004
197137	633	92101	COMINGLED CATEGORY "A", "B", "D" AND INCIDENTAL "E" DEBRIS (OSDF CAT. 2)	LMD-001	F	OSDF	W	18	26-FEB-2004
197136	633	92101	COMINGLED CATEGORY "A", "B", "D" AND INCIDENTAL "E" DEBRIS (OSDF CAT. 2)	LMD-001	F	OSDF	W	18	26-FEB-2004
197134	633	92101	COMINGLED CATEGORY "A", "B", "D" AND INCIDENTAL "E" DEBRIS (OSDF CAT. 2)	LMD-001	F	OSDF	W	18	26-FEB-2004
197131	633	92101	COMINGLED CATEGORY "A", "B", "D" AND INCIDENTAL "E" DEBRIS (OSDF CAT. 2)	LMD-001	F	OSDF	W	18	26-FEB-2004
197130	633	92101	COMINGLED CATEGORY "A", "B", "D" AND INCIDENTAL "E" DEBRIS (OSDF CAT. 2)	LMD-001	F	OSDF	W	18	25-FEB-2004
197124	633	92101	COMINGLED CATEGORY "A", "B", "D" AND INCIDENTAL "E" DEBRIS (OSDF CAT. 2)	LMD-001	F	OSDF	W	18	25-FEB-2004
197122	633	92101	COMINGLED CATEGORY "A", "B", "D" AND INCIDENTAL "E" DEBRIS (OSDF CAT. 2)	LMD-001	F	OSDF	W	18	25-FEB-2004
197121	633	92101	COMINGLED CATEGORY "A", "B", "D" AND INCIDENTAL "E" DEBRIS (OSDF CAT. 2)	LMD-001	F	OSDF	W	18	25-FEB-2004
197119	633	92101	COMINGLED CATEGORY "A", "B", "D" AND INCIDENTAL "E" DEBRIS (OSDF CAT. 2)	LMD-001	F	OSDF	W	18	25-FEB-2004
197116	633	92101	COMINGLED CATEGORY "A", "B", "D" AND INCIDENTAL "E" DEBRIS (OSDF CAT. 2)	LMD-001	F	OSDF	W	18	25-FEB-2004
197115	633	92101	COMINGLED CATEGORY "A", "B", "D" AND INCIDENTAL "E" DEBRIS (OSDF CAT. 2)	LMD-001	F	OSDF	W	18	25-FEB-2004
197113	633	92101	COMINGLED CATEGORY "A", "B", "D" AND INCIDENTAL "E" DEBRIS (OSDF CAT. 2)	LMD-001	F	OSDF	W	18	25-FEB-2004
197110	633	92101	COMINGLED CATEGORY "A", "B", "D" AND INCIDENTAL "E" DEBRIS (OSDF CAT. 2)	LMD-001	F	OSDF	W	18	25-FEB-2004
197109	633	92101	COMINGLED CATEGORY "A", "B", "D" AND INCIDENTAL "E" DEBRIS (OSDF CAT. 2)	LMD-001	F	OSDF	W	18	25-FEB-2004
197108	633	92101	COMINGLED CATEGORY "A", "B", "D" AND INCIDENTAL "E" DEBRIS (OSDF CAT. 2)	LMD-001	F	OSDF	W	18	25-FEB-2004
197105	633	92101	COMINGLED CATEGORY "A", "B", "D" AND INCIDENTAL "E" DEBRIS (OSDF CAT. 2)	LMD-001	F	OSDF	W	18	25-FEB-2004
197104	633	92101	COMINGLED CATEGORY "A", "B", "D" AND INCIDENTAL "E" DEBRIS (OSDF CAT. 2)	LMD-001	F	OSDF	W	18	26-MAR-2004
196915	633	92101	COMINGLED CATEGORY "A", "B", "D" AND INCIDENTAL "E" DEBRIS (OSDF CAT. 2)	LMD-001	F	OSDF	W	18	26-MAR-2004
196914	633	92101	COMINGLED CATEGORY "A", "B", "D" AND INCIDENTAL "E" DEBRIS (OSDF CAT. 2)	LMD-001	F	OSDF	W	18	10-MAR-2004
196912	633	92101	COMINGLED CATEGORY "A", "B", "D" AND INCIDENTAL "E" DEBRIS (OSDF CAT. 2)	LMD-001	F	OSDF	W	18	10-MAR-2004
196910	633	92101	COMINGLED CATEGORY "A", "B", "D" AND INCIDENTAL "E" DEBRIS (OSDF CAT. 2)	LMD-001	F	OSDF	W	18	09-MAR-2004
196909	633	92101	COMINGLED CATEGORY "A", "B", "D" AND INCIDENTAL "E" DEBRIS (OSDF CAT. 2)	LMD-001	F	OSDF	W	18	10-MAR-2004
196907	633	92101	COMINGLED CATEGORY "A", "B", "D" AND INCIDENTAL "E" DEBRIS (OSDF CAT. 2)	LMD-001	F	OSDF	W	18	10-MAR-2004
196905	633	92101	COMINGLED CATEGORY "A", "B", "D" AND INCIDENTAL "E" DEBRIS (OSDF CAT. 2)	LMD-001	F	OSDF	W	18	10-MAR-2004
196904	633	92101	COMINGLED CATEGORY "A", "B", "D" AND INCIDENTAL "E" DEBRIS (OSDF CAT. 2)	LMD-001	F	OSDF	W	18	26-MAR-2004
196903	633	92101	COMINGLED CATEGORY "A", "B", "D" AND INCIDENTAL "E" DEBRIS (OSDF CAT. 2)	LMD-001	F	OSDF	W	18	26-MAR-2004
196902	633	92101	COMINGLED CATEGORY "A", "B", "D" AND INCIDENTAL "E" DEBRIS (OSDF CAT. 2)	LMD-001	F	OSDF	W	18	25-FEB-2004
196901	633	92101	COMINGLED CATEGORY "A", "B", "D" AND INCIDENTAL "E" DEBRIS (OSDF CAT. 2)	LMD-001	F	OSDF	W	18	24-FEB-2004
196900	633	92101	COMINGLED CATEGORY "A", "B", "D" AND INCIDENTAL "E" DEBRIS (OSDF CAT. 2)	LMD-001	F	OSDF	W	18	23-FEB-2004
196895	633	92101	COMINGLED CATEGORY "A", "B", "D" AND INCIDENTAL "E" DEBRIS (OSDF CAT. 2)						

From To

Project Detail Summary Report

Form No	Project	Profile No	Profile Description	Location From : MTL Name	Typ	Location To : MTL Name	Typ	Volume	Date
196894	633	92101	COMINGLED CATEGORY "A", "B", "D" AND INCIDENTAL "E" DEBRIS (OSDF CAT. 2)	LMD-001	F	OSDF	W	18	23-FEB-2004
196893	633	92101	COMINGLED CATEGORY "A", "B", "D" AND INCIDENTAL "E" DEBRIS (OSDF CAT. 2)	LMD-001	F	OSDF	W	18	23-FEB-2004
196891	633	92101	COMINGLED CATEGORY "A", "B", "D" AND INCIDENTAL "E" DEBRIS (OSDF CAT. 2)	LMD-001	F	OSDF	W	18	23-FEB-2004
196889	633	92101	COMINGLED CATEGORY "A", "B", "D" AND INCIDENTAL "E" DEBRIS (OSDF CAT. 2)	LMD-001	F	OSDF	W	18	24-FEB-2004
196888	633	92101	COMINGLED CATEGORY "A", "B", "D" AND INCIDENTAL "E" DEBRIS (OSDF CAT. 2)	LMD-001	F	OSDF	W	18	24-FEB-2004
196887	633	92101	COMINGLED CATEGORY "A", "B", "D" AND INCIDENTAL "E" DEBRIS (OSDF CAT. 2)	LMD-001	F	OSDF	W	18	24-FEB-2004
196885	633	92101	COMINGLED CATEGORY "A", "B", "D" AND INCIDENTAL "E" DEBRIS (OSDF CAT. 2)	LMD-001	F	OSDF	W	18	24-FEB-2004
196882	633	92101	COMINGLED CATEGORY "A", "B", "D" AND INCIDENTAL "E" DEBRIS (OSDF CAT. 2)	LMD-001	F	OSDF	W	18	24-FEB-2004
196879	633	92101	COMINGLED CATEGORY "A", "B", "D" AND INCIDENTAL "E" DEBRIS (OSDF CAT. 2)	LMD-001	F	OSDF	W	18	24-FEB-2004
196877	633	92101	COMINGLED CATEGORY "A", "B", "D" AND INCIDENTAL "E" DEBRIS (OSDF CAT. 2)	LMD-001	F	OSDF	W	18	08-MAR-2004
196874	633	92101	COMINGLED CATEGORY "A", "B", "D" AND INCIDENTAL "E" DEBRIS (OSDF CAT. 2)	LMD-001	F	OSDF	W	16	08-MAR-2004
196873	633	92101	COMINGLED CATEGORY "A", "B", "D" AND INCIDENTAL "E" DEBRIS (OSDF CAT. 2)	LMD-001	F	OSDF	W	18	08-MAR-2004
196871	633	92101	COMINGLED CATEGORY "A", "B", "D" AND INCIDENTAL "E" DEBRIS (OSDF CAT. 2)	LMD-001	F	OSDF	W	18	08-MAR-2004
196870	633	92101	COMINGLED CATEGORY "A", "B", "D" AND INCIDENTAL "E" DEBRIS (OSDF CAT. 2)	LMD-001	F	OSDF	W	18	08-MAR-2004
196869	633	92101	COMINGLED CATEGORY "A", "B", "D" AND INCIDENTAL "E" DEBRIS (OSDF CAT. 2)	LMD-001	F	OSDF	W	18	23-MAR-2004
196868	633	92101	COMINGLED CATEGORY "A", "B", "D" AND INCIDENTAL "E" DEBRIS (OSDF CAT. 2)	LMD-001	F	OSDF	W	18	14-FEB-2004
196865	633	92101	COMINGLED CATEGORY "A", "B", "D" AND INCIDENTAL "E" DEBRIS (OSDF CAT. 2)	LMD-001	F	OSDF	W	18	14-FEB-2004
196862	633	92101	COMINGLED CATEGORY "A", "B", "D" AND INCIDENTAL "E" DEBRIS (OSDF CAT. 2)	LMD-001	F	OSDF	W	18	14-FEB-2004
196861	633	92101	COMINGLED CATEGORY "A", "B", "D" AND INCIDENTAL "E" DEBRIS (OSDF CAT. 2)	LMD-001	F	OSDF	W	18	14-FEB-2004
196859	633	92101	COMINGLED CATEGORY "A", "B", "D" AND INCIDENTAL "E" DEBRIS (OSDF CAT. 2)	LMD-001	F	OSDF	W	18	14-FEB-2004
196854	633	92101	COMINGLED CATEGORY "A", "B", "D" AND INCIDENTAL "E" DEBRIS (OSDF CAT. 2)	LMD-001	F	OSDF	W	18	14-FEB-2004
196853	633	92101	COMINGLED CATEGORY "A", "B", "D" AND INCIDENTAL "E" DEBRIS (OSDF CAT. 2)	LMD-001	F	OSDF	W	18	14-FEB-2004
196852	633	92101	COMINGLED CATEGORY "A", "B", "D" AND INCIDENTAL "E" DEBRIS (OSDF CAT. 2)	LMD-001	F	OSDF	W	18	14-FEB-2004
196851	633	92101	COMINGLED CATEGORY "A", "B", "D" AND INCIDENTAL "E" DEBRIS (OSDF CAT. 2)	LMD-001	F	OSDF	W	18	26-MAR-2004
196850	633	92101	COMINGLED CATEGORY "A", "B", "D" AND INCIDENTAL "E" DEBRIS (OSDF CAT. 2)	LMD-001	F	OSDF	W	18	26-MAR-2004
27981	633	92023	THIS PROFILE INCLUDES COMPRESSIBLE DEBRIS (E.G., PPE, INSULATION, ROLLS OF FENCING, CARPET, CEILING TILE, BUILT-UP ROOFING, TARPS, PLASTIC SHEETING). DEBRIS MEETING THIS PROFILE HAS BEEN GENERATED..	131	C	OSDF	W	20	15-APR-2004
27374	633	92101	COMINGLED CATEGORY "A", "B", "D" AND INCIDENTAL "E" DEBRIS (OSDF CAT. 2)	428	C	OSDF	W	22	17-DEC-2003
27358	633	92101	COMINGLED CATEGORY "A", "B", "D" AND INCIDENTAL "E" DEBRIS (OSDF CAT. 2)	090	C	OSDF	W	22	15-DEC-2003
27380	633	92101	COMINGLED CATEGORY "A", "B", "D" AND INCIDENTAL "E" DEBRIS (OSDF CAT. 2)	428	C	OSDF	W	22	17-DEC-2003
27246	633	92101	COMINGLED CATEGORY "A", "B", "D" AND INCIDENTAL "E" DEBRIS (OSDF CAT. 2)	090	C	OSDF	W	22	15-DEC-2003
27360	633	92101	COMINGLED CATEGORY "A", "B", "D" AND INCIDENTAL "E" DEBRIS (OSDF CAT. 2)	090	C	OSDF	W	22	15-DEC-2003
27356	633	92101	COMINGLED CATEGORY "A", "B", "D" AND INCIDENTAL "E" DEBRIS (OSDF CAT. 2)	090	C	OSDF	W	22	15-DEC-2003
27378	633	92101	COMINGLED CATEGORY "A", "B", "D" AND INCIDENTAL "E" DEBRIS (OSDF CAT. 2)	428	C	OSDF	W	22	17-DEC-2003
27361	633	92101	COMINGLED CATEGORY "A", "B", "D" AND INCIDENTAL "E" DEBRIS (OSDF CAT. 2)	090	C	OSDF	W	22	15-DEC-2003
27379	633	92101	COMINGLED CATEGORY "A", "B", "D" AND INCIDENTAL "E" DEBRIS (OSDF CAT. 2)	428	C	OSDF	W	22	17-DEC-2003
27420	633	92101	COMINGLED CATEGORY "A", "B", "D" AND INCIDENTAL "E" DEBRIS (OSDF CAT. 2)	461	C	OSDF	W	22	15-DEC-2003
27376	633	92101	COMINGLED CATEGORY "A", "B", "D" AND INCIDENTAL "E" DEBRIS (OSDF CAT. 2)	461	C	OSDF	W	22	17-DEC-2003
27362	633	92101	COMINGLED CATEGORY "A", "B", "D" AND INCIDENTAL "E" DEBRIS (OSDF CAT. 2)	461	C	OSDF	W	22	17-DEC-2003

5464

000041

Report Date APR-26-2004 08:23

From To

WAO Integrated Information Management System

Project Detail Summary Report

Form No	Project	Profile No	Profile Description	Location From : MTL Name	Typ	Location To : MTL Name	Typ	Volume	Date
27357	633	92101	COMINGLED CATEGORY "A", "B", "D" AND INCIDENTAL "E" DEBRIS (OSDF CAT. 2)	461	C	OSDF	W	22	15-DEC-2003
27355	633	92101	COMINGLED CATEGORY "A", "B", "D" AND INCIDENTAL "E" DEBRIS (OSDF CAT. 2)	461	C	OSDF	W	22	15-DEC-2003
27364	633	92101	COMINGLED CATEGORY "A", "B", "D" AND INCIDENTAL "E" DEBRIS (OSDF CAT. 2)	461	C	OSDF	W	22	17-DEC-2003
27377	633	92101	COMINGLED CATEGORY "A", "B", "D" AND INCIDENTAL "E" DEBRIS (OSDF CAT. 2)	461	C	OSDF	W	22	17-DEC-2003
27359	633	92101	COMINGLED CATEGORY "A", "B", "D" AND INCIDENTAL "E" DEBRIS (OSDF CAT. 2)	461	C	OSDF	W	22	15-DEC-2003
27384	633	92023	THIS PROFILE INCLUDES COMPRESSIBLE DEBRIS (E.G., PPE, INSULATION, ROLLS OF FENCING, CARPET, CEILING TILE, BUILT-UP ROOFING, TARPS, PLASTIC SHEETING). DEBRIS MEETING THIS PROFILE HAS BEEN GENERATED..	128	C	OSDF	W	30	15-APR-2004
201586	633	92101	COMINGLED CATEGORY "A", "B", "D" AND INCIDENTAL "E" DEBRIS (OSDF CAT. 2)	LMD-001	F	OSDF	W	18	13-FEB-2004
201573	633	92101	COMINGLED CATEGORY "A", "B", "D" AND INCIDENTAL "E" DEBRIS (OSDF CAT. 2)	LMD-001	F	OSDF	W	18	25-MAR-2004
201564	633	92101	COMINGLED CATEGORY "A", "B", "D" AND INCIDENTAL "E" DEBRIS (OSDF CAT. 2)	LMD-001	F	OSDF	W	18	29-MAR-2004
201557	633	92101	COMINGLED CATEGORY "A", "B", "D" AND INCIDENTAL "E" DEBRIS (OSDF CAT. 2)	LMD-001	F	OSDF	W	18	14-FEB-2004
201553	633	92101	COMINGLED CATEGORY "A", "B", "D" AND INCIDENTAL "E" DEBRIS (OSDF CAT. 2)	LMD-001	F	OSDF	W	18	13-FEB-2004
201541	633	92101	COMINGLED CATEGORY "A", "B", "D" AND INCIDENTAL "E" DEBRIS (OSDF CAT. 2)	LMD-001	F	OSDF	W	18	23-MAR-2004
201465	633	92101	COMINGLED CATEGORY "A", "B", "D" AND INCIDENTAL "E" DEBRIS (OSDF CAT. 2)	LMD-001	F	OSDF	W	20	11-FEB-2004
201459	633	92101	COMINGLED CATEGORY "A", "B", "D" AND INCIDENTAL "E" DEBRIS (OSDF CAT. 2)	LMD-001	F	OSDF	W	18	14-FEB-2004
201213	633	92101	COMINGLED CATEGORY "A", "B", "D" AND INCIDENTAL "E" DEBRIS (OSDF CAT. 2)	LMD-001	F	OSDF	W	18	23-MAR-2004
201203	633	92101	COMINGLED CATEGORY "A", "B", "D" AND INCIDENTAL "E" DEBRIS (OSDF CAT. 2)	LMD-001	F	OSDF	W	18	22-MAR-2004
201182	633	92101	COMINGLED CATEGORY "A", "B", "D" AND INCIDENTAL "E" DEBRIS (OSDF CAT. 2)	LMD-001	F	OSDF	W	18	22-MAR-2004
201175	633	92101	COMINGLED CATEGORY "A", "B", "D" AND INCIDENTAL "E" DEBRIS (OSDF CAT. 2)	LMD-001	F	OSDF	W	18	11-MAR-2004
201173	633	92101	COMINGLED CATEGORY "A", "B", "D" AND INCIDENTAL "E" DEBRIS (OSDF CAT. 2)	LMD-001	F	OSDF	W	18	11-MAR-2004
201165	633	92101	COMINGLED CATEGORY "A", "B", "D" AND INCIDENTAL "E" DEBRIS (OSDF CAT. 2)	LMD-001	F	OSDF	W	18	10-MAR-2004
201142	633	92101	COMINGLED CATEGORY "A", "B", "D" AND INCIDENTAL "E" DEBRIS (OSDF CAT. 2)	LMD-001	F	OSDF	W	18	08-MAR-2004
201113	633	92101	COMINGLED CATEGORY "A", "B", "D" AND INCIDENTAL "E" DEBRIS (OSDF CAT. 2)	LMD-001	F	OSDF	W	18	15-MAR-2004
201106	633	92101	COMINGLED CATEGORY "A", "B", "D" AND INCIDENTAL "E" DEBRIS (OSDF CAT. 2)	LMD-001	F	OSDF	W	18	15-MAR-2004
201102	633	92101	COMINGLED CATEGORY "A", "B", "D" AND INCIDENTAL "E" DEBRIS (OSDF CAT. 2)	LMD-001	F	OSDF	W	18	03-MAR-2004
199926	633	92101	COMINGLED CATEGORY "A", "B", "D" AND INCIDENTAL "E" DEBRIS (OSDF CAT. 2)	LMD-001	F	OSDF	W	18	25-MAR-2004
199912	633	92101	COMINGLED CATEGORY "A", "B", "D" AND INCIDENTAL "E" DEBRIS (OSDF CAT. 2)	LMD-001	F	OSDF	W	18	25-MAR-2004
199910	633	92101	COMINGLED CATEGORY "A", "B", "D" AND INCIDENTAL "E" DEBRIS (OSDF CAT. 2)	LMD-001	F	OSDF	W	18	25-MAR-2004
199902	633	92101	COMINGLED CATEGORY "A", "B", "D" AND INCIDENTAL "E" DEBRIS (OSDF CAT. 2)	LMD-001	F	OSDF	W	18	25-MAR-2004
199898	633	92101	COMINGLED CATEGORY "A", "B", "D" AND INCIDENTAL "E" DEBRIS (OSDF CAT. 2)	LMD-001	F	OSDF	W	18	26-MAR-2004
199889	633	92101	COMINGLED CATEGORY "A", "B", "D" AND INCIDENTAL "E" DEBRIS (OSDF CAT. 2)	LMD-001	F	OSDF	W	18	24-MAR-2004
199882	633	92101	COMINGLED CATEGORY "A", "B", "D" AND INCIDENTAL "E" DEBRIS (OSDF CAT. 2)	LMD-001	F	OSDF	W	18	24-MAR-2004
199874	633	92101	COMINGLED CATEGORY "A", "B", "D" AND INCIDENTAL "E" DEBRIS (OSDF CAT. 2)	LMD-001	F	OSDF	W	18	24-MAR-2004
199872	633	92101	COMINGLED CATEGORY "A", "B", "D" AND INCIDENTAL "E" DEBRIS (OSDF CAT. 2)	LMD-001	F	OSDF	W	18	24-MAR-2004
199870	633	92101	COMINGLED CATEGORY "A", "B", "D" AND INCIDENTAL "E" DEBRIS (OSDF CAT. 2)	LMD-001	F	OSDF	W	18	24-MAR-2004
199857	633	92101	COMINGLED CATEGORY "A", "B", "D" AND INCIDENTAL "E" DEBRIS (OSDF CAT. 2)	LMD-001	F	OSDF	W	18	24-MAR-2004
199630	633	92101	COMINGLED CATEGORY "A", "B", "D" AND INCIDENTAL "E" DEBRIS (OSDF CAT. 2)	LMD-001	F	OSDF	W	18	07-APR-2004
199620	633	92101	COMINGLED CATEGORY "A", "B", "D" AND INCIDENTAL "E" DEBRIS (OSDF CAT. 2)	LMD-001	F	OSDF	W	18	07-APR-2004
199619	633	92101	COMINGLED CATEGORY "A", "B", "D" AND INCIDENTAL "E" DEBRIS (OSDF CAT. 2)	LMD-001	F	OSDF	W	18	07-APR-2004

5464

000042

From To

Project Detail Summary Report

Form No	Project	Profile No	Profile Description	Location From : MTL Name	Typ	Location To : MTL Name	Typ	Volume	Date
199618	633	92101	COMINGLED CATEGORY "A", "B", "D" AND INCIDENTAL "E" DEBRIS (OSDF CAT. 2)	LMD-001	F	OSDF	W	18	07-APR-2004
199617	633	92101	COMINGLED CATEGORY "A", "B", "D" AND INCIDENTAL "E" DEBRIS (OSDF CAT. 2)	LMD-001	F	OSDF	W	18	07-APR-2004
199612	633	92101	COMINGLED CATEGORY "A", "B", "D" AND INCIDENTAL "E" DEBRIS (OSDF CAT. 2)	LMD-001	F	OSDF	W	18	06-APR-2004
199610	633	92101	COMINGLED CATEGORY "A", "B", "D" AND INCIDENTAL "E" DEBRIS (OSDF CAT. 2)	LMD-001	F	OSDF	W	18	06-APR-2004
199609	633	92101	COMINGLED CATEGORY "A", "B", "D" AND INCIDENTAL "E" DEBRIS (OSDF CAT. 2)	LMD-001	F	OSDF	W	18	06-APR-2004
199420	633	92101	COMINGLED CATEGORY "A", "B", "D" AND INCIDENTAL "E" DEBRIS (OSDF CAT. 2)	LMD-001	F	OSDF	W	22	10-FEB-2004
199418	633	92101	COMINGLED CATEGORY "A", "B", "D" AND INCIDENTAL "E" DEBRIS (OSDF CAT. 2)	LMD-001	F	OSDF	W	22	11-FEB-2004
199403	633	92101	COMINGLED CATEGORY "A", "B", "D" AND INCIDENTAL "E" DEBRIS (OSDF CAT. 2)	LMD-001	F	OSDF	W	18	03-MAR-2004
198828	633	92101	COMINGLED CATEGORY "A", "B", "D" AND INCIDENTAL "E" DEBRIS (OSDF CAT. 2)	LMD-001	F	OSDF	W	18	26-MAR-2004
198821	633	92101	COMINGLED CATEGORY "A", "B", "D" AND INCIDENTAL "E" DEBRIS (OSDF CAT. 2)	LMD-001	F	OSDF	W	18	05-APR-2004
198818	633	92101	COMINGLED CATEGORY "A", "B", "D" AND INCIDENTAL "E" DEBRIS (OSDF CAT. 2)	LMD-001	F	OSDF	W	18	05-APR-2004
198806	633	92101	COMINGLED CATEGORY "A", "B", "D" AND INCIDENTAL "E" DEBRIS (OSDF CAT. 2)	LMD-001	F	OSDF	W	18	05-APR-2004
198798	633	92101	COMINGLED CATEGORY "A", "B", "D" AND INCIDENTAL "E" DEBRIS (OSDF CAT. 2)	LMD-001	F	OSDF	W	18	26-MAR-2004
198794	633	92101	COMINGLED CATEGORY "A", "B", "D" AND INCIDENTAL "E" DEBRIS (OSDF CAT. 2)	LMD-001	F	OSDF	W	18	26-MAR-2004
198790	633	92101	COMINGLED CATEGORY "A", "B", "D" AND INCIDENTAL "E" DEBRIS (OSDF CAT. 2)	LMD-001	F	OSDF	W	18	26-MAR-2004
198769	633	92101	COMINGLED CATEGORY "A", "B", "D" AND INCIDENTAL "E" DEBRIS (OSDF CAT. 2)	LMD-001	F	OSDF	W	18	24-MAR-2004
198763	633	92101	COMINGLED CATEGORY "A", "B", "D" AND INCIDENTAL "E" DEBRIS (OSDF CAT. 2)	LMD-001	F	OSDF	W	18	09-MAR-2004
198758	633	92101	COMINGLED CATEGORY "A", "B", "D" AND INCIDENTAL "E" DEBRIS (OSDF CAT. 2)	LMD-001	F	OSDF	W	18	09-MAR-2004
198754	633	92101	COMINGLED CATEGORY "A", "B", "D" AND INCIDENTAL "E" DEBRIS (OSDF CAT. 2)	LMD-001	F	OSDF	W	18	24-MAR-2004
198750	633	92101	COMINGLED CATEGORY "A", "B", "D" AND INCIDENTAL "E" DEBRIS (OSDF CAT. 2)	LMD-001	F	OSDF	W	18	24-MAR-2004
198734	633	92101	COMINGLED CATEGORY "A", "B", "D" AND INCIDENTAL "E" DEBRIS (OSDF CAT. 2)	LMD-001	F	OSDF	W	18	23-MAR-2004
198729	633	92101	COMINGLED CATEGORY "A", "B", "D" AND INCIDENTAL "E" DEBRIS (OSDF CAT. 2)	LMD-001	F	OSDF	W	18	23-MAR-2004
198727	633	92101	COMINGLED CATEGORY "A", "B", "D" AND INCIDENTAL "E" DEBRIS (OSDF CAT. 2)	LMD-001	F	OSDF	W	18	23-MAR-2004
198615	633	92101	COMINGLED CATEGORY "A", "B", "D" AND INCIDENTAL "E" DEBRIS (OSDF CAT. 2)	LMD-001	F	OSDF	W	18	02-MAR-2004
198591	633	92101	COMINGLED CATEGORY "A", "B", "D" AND INCIDENTAL "E" DEBRIS (OSDF CAT. 2)	LMD-001	F	OSDF	W	18	26-FEB-2004
198575	633	92101	COMINGLED CATEGORY "A", "B", "D" AND INCIDENTAL "E" DEBRIS (OSDF CAT. 2)	LMD-001	F	OSDF	W	18	23-FEB-2004
198571	633	92101	COMINGLED CATEGORY "A", "B", "D" AND INCIDENTAL "E" DEBRIS (OSDF CAT. 2)	LMD-001	F	OSDF	W	18	20-FEB-2004
198568	633	92101	COMINGLED CATEGORY "A", "B", "D" AND INCIDENTAL "E" DEBRIS (OSDF CAT. 2)	LMD-001	F	OSDF	W	18	20-FEB-2004
198563	633	92101	COMINGLED CATEGORY "A", "B", "D" AND INCIDENTAL "E" DEBRIS (OSDF CAT. 2)	LMD-001	F	OSDF	W	18	23-FEB-2004
198537	633	92101	COMINGLED CATEGORY "A", "B", "D" AND INCIDENTAL "E" DEBRIS (OSDF CAT. 2)	LMD-001	F	OSDF	W	18	20-FEB-2004
198536	633	92101	COMINGLED CATEGORY "A", "B", "D" AND INCIDENTAL "E" DEBRIS (OSDF CAT. 2)	LMD-001	F	OSDF	W	18	23-FEB-2004
198535	633	92101	COMINGLED CATEGORY "A", "B", "D" AND INCIDENTAL "E" DEBRIS (OSDF CAT. 2)	LMD-001	F	OSDF	W	18	23-FEB-2004
198530	633	92101	COMINGLED CATEGORY "A", "B", "D" AND INCIDENTAL "E" DEBRIS (OSDF CAT. 2)	LMD-001	F	OSDF	W	18	20-FEB-2004
198526	633	92101	COMINGLED CATEGORY "A", "B", "D" AND INCIDENTAL "E" DEBRIS (OSDF CAT. 2)	LMD-001	F	OSDF	W	18	23-FEB-2004
198512	633	92101	COMINGLED CATEGORY "A", "B", "D" AND INCIDENTAL "E" DEBRIS (OSDF CAT. 2)	LMD-001	F	OSDF	W	18	20-FEB-2004
198504	633	92101	COMINGLED CATEGORY "A", "B", "D" AND INCIDENTAL "E" DEBRIS (OSDF CAT. 2)	LMD-001	F	OSDF	W	18	03-MAR-2004
198491	633	92101	COMINGLED CATEGORY "A", "B", "D" AND INCIDENTAL "E" DEBRIS (OSDF CAT. 2)	LMD-001	F	OSDF	W	18	25-FEB-2004
198484	633	92101	COMINGLED CATEGORY "A", "B", "D" AND INCIDENTAL "E" DEBRIS (OSDF CAT. 2)	LMD-001	F	OSDF	W	18	24-FEB-2004
197695	633	92101	COMINGLED CATEGORY "A", "B", "D" AND INCIDENTAL "E" DEBRIS (OSDF CAT. 2)	LMD-001	F	OSDF	W	18	05-APR-2004

000043

Report Date APR-26-2004 08:23

WAO Integrated Information Management System

Project Detail Summary Report

From To

Form No	Project	Profile No	Profile Description	Location From : MTL Name	Typ	Location To : MTL Name	Typ	Volume	Date
197685	633	92101	COMINGLED CATEGORY "A", "B", "D" AND INCIDENTAL "E" DEBRIS (OSDF CAT. 2)	LMD-001	F	OSDF	W	18	05-APR-2004
197593	633	92101	COMINGLED CATEGORY "A", "B", "D" AND INCIDENTAL "E" DEBRIS (OSDF CAT. 2)	LMD-001	F	OSDF	W	18	06-APR-2004
197592	633	92101	COMINGLED CATEGORY "A", "B", "D" AND INCIDENTAL "E" DEBRIS (OSDF CAT. 2)	LMD-001	F	OSDF	W	18	06-APR-2004
197584	633	92101	COMINGLED CATEGORY "A", "B", "D" AND INCIDENTAL "E" DEBRIS (OSDF CAT. 2)	LMD-001	F	OSDF	W	18	06-APR-2004
197573	633	92101	COMINGLED CATEGORY "A", "B", "D" AND INCIDENTAL "E" DEBRIS (OSDF CAT. 2)	LMD-001	F	OSDF	W	18	06-APR-2004
197338	633	92101	COMINGLED CATEGORY "A", "B", "D" AND INCIDENTAL "E" DEBRIS (OSDF CAT. 2)	LMD-001	F	OSDF	W	18	26-MAR-2004
197336	633	92101	COMINGLED CATEGORY "A", "B", "D" AND INCIDENTAL "E" DEBRIS (OSDF CAT. 2)	LMD-001	F	OSDF	W	18	18-FEB-2004
197334	633	92101	COMINGLED CATEGORY "A", "B", "D" AND INCIDENTAL "E" DEBRIS (OSDF CAT. 2)	LMD-001	F	OSDF	W	18	19-FEB-2004
197298	633	92101	COMINGLED CATEGORY "A", "B", "D" AND INCIDENTAL "E" DEBRIS (OSDF CAT. 2)	LMD-001	F	OSDF	W	18	18-FEB-2004
197271	633	92101	COMINGLED CATEGORY "A", "B", "D" AND INCIDENTAL "E" DEBRIS (OSDF CAT. 2)	LMD-001	F	OSDF	W	18	19-FEB-2004
197259	633	92101	COMINGLED CATEGORY "A", "B", "D" AND INCIDENTAL "E" DEBRIS (OSDF CAT. 2)	LMD-001	F	OSDF	W	18	16-FEB-2004
197253	633	92101	COMINGLED CATEGORY "A", "B", "D" AND INCIDENTAL "E" DEBRIS (OSDF CAT. 2)	LMD-001	F	OSDF	W	18	17-FEB-2004
197244	633	92101	COMINGLED CATEGORY "A", "B", "D" AND INCIDENTAL "E" DEBRIS (OSDF CAT. 2)	LMD-001	F	OSDF	W	22	10-FEB-2004
197233	633	92101	COMINGLED CATEGORY "A", "B", "D" AND INCIDENTAL "E" DEBRIS (OSDF CAT. 2)	LMD-001	F	OSDF	W	22	10-FEB-2004
197144	633	92101	COMINGLED CATEGORY "A", "B", "D" AND INCIDENTAL "E" DEBRIS (OSDF CAT. 2)	LMD-001	F	OSDF	W	18	08-MAR-2004
197123	633	92101	COMINGLED CATEGORY "A", "B", "D" AND INCIDENTAL "E" DEBRIS (OSDF CAT. 2)	LMD-001	F	OSDF	W	18	25-FEB-2004
196890	633	92101	COMINGLED CATEGORY "A", "B", "D" AND INCIDENTAL "E" DEBRIS (OSDF CAT. 2)	LMD-001	F	OSDF	W	18	23-FEB-2004
196886	633	92101	COMINGLED CATEGORY "A", "B", "D" AND INCIDENTAL "E" DEBRIS (OSDF CAT. 2)	LMD-001	F	OSDF	W	18	24-FEB-2004
196875	633	92101	COMINGLED CATEGORY "A", "B", "D" AND INCIDENTAL "E" DEBRIS (OSDF CAT. 2)	LMD-001	F	OSDF	W	18	08-MAR-2004
196864	633	92101	COMINGLED CATEGORY "A", "B", "D" AND INCIDENTAL "E" DEBRIS (OSDF CAT. 2)	LMD-001	F	OSDF	W	18	14-FEB-2004
196855	633	92101	COMINGLED CATEGORY "A", "B", "D" AND INCIDENTAL "E" DEBRIS (OSDF CAT. 2)	LMD-001	F	OSDF	W	18	14-FEB-2004
201584	633	92101	COMINGLED CATEGORY "A", "B", "D" AND INCIDENTAL "E" DEBRIS (OSDF CAT. 2)	LMD-001	F	OSDF	W	18	13-FEB-2004
201582	633	92101	COMINGLED CATEGORY "A", "B", "D" AND INCIDENTAL "E" DEBRIS (OSDF CAT. 2)	LMD-001	F	OSDF	W	18	13-FEB-2004
201555	633	92101	COMINGLED CATEGORY "A", "B", "D" AND INCIDENTAL "E" DEBRIS (OSDF CAT. 2)	LMD-001	F	OSDF	W	18	13-FEB-2004
201552	633	92101	COMINGLED CATEGORY "A", "B", "D" AND INCIDENTAL "E" DEBRIS (OSDF CAT. 2)	LMD-001	F	OSDF	W	18	13-FEB-2004
201535	633	92101	COMINGLED CATEGORY "A", "B", "D" AND INCIDENTAL "E" DEBRIS (OSDF CAT. 2)	LMD-001	F	OSDF	W	18	14-FEB-2004
201468	633	92101	COMINGLED CATEGORY "A", "B", "D" AND INCIDENTAL "E" DEBRIS (OSDF CAT. 2)	LMD-001	F	OSDF	W	20	11-FEB-2004
201463	633	92101	COMINGLED CATEGORY "A", "B", "D" AND INCIDENTAL "E" DEBRIS (OSDF CAT. 2)	LMD-001	F	OSDF	W	20	11-FEB-2004
201209	633	92101	COMINGLED CATEGORY "A", "B", "D" AND INCIDENTAL "E" DEBRIS (OSDF CAT. 2)	LMD-001	F	OSDF	W	18	22-MAR-2004
201191	633	92101	COMINGLED CATEGORY "A", "B", "D" AND INCIDENTAL "E" DEBRIS (OSDF CAT. 2)	LMD-001	F	OSDF	W	18	22-MAR-2004
201190	633	92101	COMINGLED CATEGORY "A", "B", "D" AND INCIDENTAL "E" DEBRIS (OSDF CAT. 2)	LMD-001	F	OSDF	W	18	22-MAR-2004
201171	633	92101	COMINGLED CATEGORY "A", "B", "D" AND INCIDENTAL "E" DEBRIS (OSDF CAT. 2)	LMD-001	F	OSDF	W	18	10-MAR-2004
201163	633	92101	COMINGLED CATEGORY "A", "B", "D" AND INCIDENTAL "E" DEBRIS (OSDF CAT. 2)	LMD-001	F	OSDF	W	18	10-MAR-2004
201161	633	92101	COMINGLED CATEGORY "A", "B", "D" AND INCIDENTAL "E" DEBRIS (OSDF CAT. 2)	LMD-001	F	OSDF	W	18	10-MAR-2004
201137	633	92101	COMINGLED CATEGORY "A", "B", "D" AND INCIDENTAL "E" DEBRIS (OSDF CAT. 2)	LMD-001	F	OSDF	W	18	09-MAR-2004
201124	633	92101	COMINGLED CATEGORY "A", "B", "D" AND INCIDENTAL "E" DEBRIS (OSDF CAT. 2)	LMD-001	F	OSDF	W	18	15-MAR-2004
201101	633	92101	COMINGLED CATEGORY "A", "B", "D" AND INCIDENTAL "E" DEBRIS (OSDF CAT. 2)	LMD-001	F	OSDF	W	18	03-MAR-2004
199951	633	92101	COMINGLED CATEGORY "A", "B", "D" AND INCIDENTAL "E" DEBRIS (OSDF CAT. 2)	LMD-001	F	OSDF	W	18	05-APR-2004
199924	633	92101	COMINGLED CATEGORY "A", "B", "D" AND INCIDENTAL "E" DEBRIS (OSDF CAT. 2)	LMD-001	F	OSDF	W	18	25-MAR-2004

5464

000044

From To

Project Detail Summary Report

Form No	Project	Profile No	Profile Description	Location From : MTL Name	Typ	Location To : MTL Name	Typ	Volume	Date
199920	633	92101	COMINGLED CATEGORY "A", "B", "D" AND INCIDENTAL "E" DEBRIS (OSDF CAT. 2)	LMD-001	F	OSDF	W	18	25-MAR-2004
199909	633	92101	COMINGLED CATEGORY "A", "B", "D" AND INCIDENTAL "E" DEBRIS (OSDF CAT. 2)	LMD-001	F	OSDF	W	18	26-MAR-2004
199896	633	92101	COMINGLED CATEGORY "A", "B", "D" AND INCIDENTAL "E" DEBRIS (OSDF CAT. 2)	LMD-001	F	OSDF	W	18	25-MAR-2004
199890	633	92101	COMINGLED CATEGORY "A", "B", "D" AND INCIDENTAL "E" DEBRIS (OSDF CAT. 2)	LMD-001	F	OSDF	W	18	24-MAR-2004
199880	633	92101	COMINGLED CATEGORY "A", "B", "D" AND INCIDENTAL "E" DEBRIS (OSDF CAT. 2)	LMD-001	F	OSDF	W	18	24-MAR-2004
199873	633	92101	COMINGLED CATEGORY "A", "B", "D" AND INCIDENTAL "E" DEBRIS (OSDF CAT. 2)	LMD-001	F	OSDF	W	18	24-MAR-2004
199871	633	92101	COMINGLED CATEGORY "A", "B", "D" AND INCIDENTAL "E" DEBRIS (OSDF CAT. 2)	LMD-001	F	OSDF	W	18	24-MAR-2004
199865	633	92101	COMINGLED CATEGORY "A", "B", "D" AND INCIDENTAL "E" DEBRIS (OSDF CAT. 2)	LMD-001	F	OSDF	W	18	25-MAR-2004
199859	633	92101	COMINGLED CATEGORY "A", "B", "D" AND INCIDENTAL "E" DEBRIS (OSDF CAT. 2)	LMD-001	F	OSDF	W	18	25-MAR-2004
199856	633	92101	COMINGLED CATEGORY "A", "B", "D" AND INCIDENTAL "E" DEBRIS (OSDF CAT. 2)	LMD-001	F	OSDF	W	18	24-MAR-2004
199615	633	92101	COMINGLED CATEGORY "A", "B", "D" AND INCIDENTAL "E" DEBRIS (OSDF CAT. 2)	LMD-001	F	OSDF	W	18	07-APR-2004
199407	633	92101	COMINGLED CATEGORY "A", "B", "D" AND INCIDENTAL "E" DEBRIS (OSDF CAT. 2)	LMD-001	F	OSDF	W	18	14-FEB-2004
199404	633	92101	COMINGLED CATEGORY "A", "B", "D" AND INCIDENTAL "E" DEBRIS (OSDF CAT. 2)	LMD-001	F	OSDF	W	18	03-MAR-2004
199402	633	92101	COMINGLED CATEGORY "A", "B", "D" AND INCIDENTAL "E" DEBRIS (OSDF CAT. 2)	LMD-001	F	OSDF	W	18	03-MAR-2004
198831	633	92101	COMINGLED CATEGORY "A", "B", "D" AND INCIDENTAL "E" DEBRIS (OSDF CAT. 2)	LMD-001	F	OSDF	W	18	26-MAR-2004
198830	633	92101	COMINGLED CATEGORY "A", "B", "D" AND INCIDENTAL "E" DEBRIS (OSDF CAT. 2)	LMD-001	F	OSDF	W	18	26-MAR-2004
198816	633	92101	COMINGLED CATEGORY "A", "B", "D" AND INCIDENTAL "E" DEBRIS (OSDF CAT. 2)	LMD-001	F	OSDF	W	18	29-MAR-2004
198811	633	92101	COMINGLED CATEGORY "A", "B", "D" AND INCIDENTAL "E" DEBRIS (OSDF CAT. 2)	LMD-001	F	OSDF	W	18	05-APR-2004
198760	633	92101	COMINGLED CATEGORY "A", "B", "D" AND INCIDENTAL "E" DEBRIS (OSDF CAT. 2)	LMD-001	F	OSDF	W	18	09-MAR-2004
198752	633	92101	COMINGLED CATEGORY "A", "B", "D" AND INCIDENTAL "E" DEBRIS (OSDF CAT. 2)	LMD-001	F	OSDF	W	18	24-MAR-2004
198744	633	92101	COMINGLED CATEGORY "A", "B", "D" AND INCIDENTAL "E" DEBRIS (OSDF CAT. 2)	LMD-001	F	OSDF	W	18	23-MAR-2004
198739	633	92101	COMINGLED CATEGORY "A", "B", "D" AND INCIDENTAL "E" DEBRIS (OSDF CAT. 2)	LMD-001	F	OSDF	W	18	24-MAR-2004
198738	633	92101	COMINGLED CATEGORY "A", "B", "D" AND INCIDENTAL "E" DEBRIS (OSDF CAT. 2)	LMD-001	F	OSDF	W	18	24-MAR-2004
198730	633	92101	COMINGLED CATEGORY "A", "B", "D" AND INCIDENTAL "E" DEBRIS (OSDF CAT. 2)	LMD-001	F	OSDF	W	18	23-MAR-2004
198585	633	92101	COMINGLED CATEGORY "A", "B", "D" AND INCIDENTAL "E" DEBRIS (OSDF CAT. 2)	LMD-001	F	OSDF	W	18	23-FEB-2004
198561	633	92101	COMINGLED CATEGORY "A", "B", "D" AND INCIDENTAL "E" DEBRIS (OSDF CAT. 2)	LMD-001	F	OSDF	W	18	23-FEB-2004
198554	633	92101	COMINGLED CATEGORY "A", "B", "D" AND INCIDENTAL "E" DEBRIS (OSDF CAT. 2)	LMD-001	F	OSDF	W	18	20-FEB-2004
198553	633	92101	COMINGLED CATEGORY "A", "B", "D" AND INCIDENTAL "E" DEBRIS (OSDF CAT. 2)	LMD-001	F	OSDF	W	18	20-FEB-2004
198505	633	92101	COMINGLED CATEGORY "A", "B", "D" AND INCIDENTAL "E" DEBRIS (OSDF CAT. 2)	LMD-001	F	OSDF	W	18	20-FEB-2004
198500	633	92101	COMINGLED CATEGORY "A", "B", "D" AND INCIDENTAL "E" DEBRIS (OSDF CAT. 2)	LMD-001	F	OSDF	W	18	02-MAR-2004
198495	633	92101	COMINGLED CATEGORY "A", "B", "D" AND INCIDENTAL "E" DEBRIS (OSDF CAT. 2)	LMD-001	F	OSDF	W	18	26-FEB-2004
198487	633	92101	COMINGLED CATEGORY "A", "B", "D" AND INCIDENTAL "E" DEBRIS (OSDF CAT. 2)	LMD-001	F	OSDF	W	18	24-FEB-2004
198479	633	92101	COMINGLED CATEGORY "A", "B", "D" AND INCIDENTAL "E" DEBRIS (OSDF CAT. 2)	LMD-001	F	OSDF	W	18	23-FEB-2004
197697	633	92101	COMINGLED CATEGORY "A", "B", "D" AND INCIDENTAL "E" DEBRIS (OSDF CAT. 2)	LMD-001	F	OSDF	W	18	05-APR-2004
197689	633	92101	COMINGLED CATEGORY "A", "B", "D" AND INCIDENTAL "E" DEBRIS (OSDF CAT. 2)	LMD-001	F	OSDF	W	18	05-APR-2004
197600	633	92101	COMINGLED CATEGORY "A", "B", "D" AND INCIDENTAL "E" DEBRIS (OSDF CAT. 2)	LMD-001	F	OSDF	W	18	06-APR-2004
197582	633	92101	COMINGLED CATEGORY "A", "B", "D" AND INCIDENTAL "E" DEBRIS (OSDF CAT. 2)	LMD-001	F	OSDF	W	18	06-APR-2004
197342	633	92101	COMINGLED CATEGORY "A", "B", "D" AND INCIDENTAL "E" DEBRIS (OSDF CAT. 2)	LMD-001	F	OSDF	W	18	14-FEB-2004
197333	633	92101	COMINGLED CATEGORY "A", "B", "D" AND INCIDENTAL "E" DEBRIS (OSDF CAT. 2)	LMD-001	F	OSDF	W	18	17-FEB-2004

Report Date APR-26-2004 08:23

WAO Integrated Information Management System

Project Detail Summary Report

From To

orm No	Project	Profile No	Profile Description	Location From : MTL Name	Typ	Location To : MTL Name	Typ	Volume	Date
)7329	633	92101	COMINGLED CATEGORY "A", "B", "D" AND INCIDENTAL "E" DEBRIS (OSDF CAT. 2)	LMD-001	F	OSDF	W	18	17-FEB-2004
)7328	633	92101	COMINGLED CATEGORY "A", "B", "D" AND INCIDENTAL "E" DEBRIS (OSDF CAT. 2)	LMD-001	F	OSDF	W	18	17-FEB-2004
)7308	633	92101	COMINGLED CATEGORY "A", "B", "D" AND INCIDENTAL "E" DEBRIS (OSDF CAT. 2)	LMD-001	F	OSDF	W	18	17-FEB-2004
)7289	633	92101	COMINGLED CATEGORY "A", "B", "D" AND INCIDENTAL "E" DEBRIS (OSDF CAT. 2)	LMD-001	F	OSDF	W	18	18-FEB-2004
)7283	633	92101	COMINGLED CATEGORY "A", "B", "D" AND INCIDENTAL "E" DEBRIS (OSDF CAT. 2)	LMD-001	F	OSDF	W	18	18-FEB-2004
)7260	633	92101	COMINGLED CATEGORY "A", "B", "D" AND INCIDENTAL "E" DEBRIS (OSDF CAT. 2)	LMD-001	F	OSDF	W	18	16-FEB-2004
)7251	633	92101	COMINGLED CATEGORY "A", "B", "D" AND INCIDENTAL "E" DEBRIS (OSDF CAT. 2)	LMD-001	F	OSDF	W	18	14-FEB-2004
)7247	633	92101	COMINGLED CATEGORY "A", "B", "D" AND INCIDENTAL "E" DEBRIS (OSDF CAT. 2)	LMD-001	F	OSDF	W	22	10-FEB-2004
)7240	633	92101	COMINGLED CATEGORY "A", "B", "D" AND INCIDENTAL "E" DEBRIS (OSDF CAT. 2)	LMD-001	F	OSDF	W	18	25-FEB-2004
)7239	633	92101	COMINGLED CATEGORY "A", "B", "D" AND INCIDENTAL "E" DEBRIS (OSDF CAT. 2)	LMD-001	F	OSDF	W	18	25-FEB-2004
)7132	633	92101	COMINGLED CATEGORY "A", "B", "D" AND INCIDENTAL "E" DEBRIS (OSDF CAT. 2)	LMD-001	F	OSDF	W	18	26-FEB-2004
)7102	633	92101	COMINGLED CATEGORY "A", "B", "D" AND INCIDENTAL "E" DEBRIS (OSDF CAT. 2)	LMD-001	F	OSDF	W	18	25-FEB-2004
)6898	633	92101	COMINGLED CATEGORY "A", "B", "D" AND INCIDENTAL "E" DEBRIS (OSDF CAT. 2)	LMD-001	F	OSDF	W	18	24-FEB-2004
)6884	633	92101	COMINGLED CATEGORY "A", "B", "D" AND INCIDENTAL "E" DEBRIS (OSDF CAT. 2)	LMD-001	F	OSDF	W	18	24-FEB-2004
)6881	633	92101	COMINGLED CATEGORY "A", "B", "D" AND INCIDENTAL "E" DEBRIS (OSDF CAT. 2)	LMD-001	F	OSDF	W	18	24-FEB-2004
)1567	633	92101	COMINGLED CATEGORY "A", "B", "D" AND INCIDENTAL "E" DEBRIS (OSDF CAT. 2)	LMD-001	F	OSDF	W	18	29-MAR-2004
)1466	633	92101	COMINGLED CATEGORY "A", "B", "D" AND INCIDENTAL "E" DEBRIS (OSDF CAT. 2)	LMD-001	F	OSDF	W	20	11-FEB-2004
)1222	633	92101	COMINGLED CATEGORY "A", "B", "D" AND INCIDENTAL "E" DEBRIS (OSDF CAT. 2)	LMD-001	F	OSDF	W	18	23-MAR-2004
)1214	633	92101	COMINGLED CATEGORY "A", "B", "D" AND INCIDENTAL "E" DEBRIS (OSDF CAT. 2)	LMD-001	F	OSDF	W	18	23-MAR-2004
)1200	633	92101	COMINGLED CATEGORY "A", "B", "D" AND INCIDENTAL "E" DEBRIS (OSDF CAT. 2)	LMD-001	F	OSDF	W	18	22-MAR-2004
)1184	633	92101	COMINGLED CATEGORY "A", "B", "D" AND INCIDENTAL "E" DEBRIS (OSDF CAT. 2)	LMD-001	F	OSDF	W	18	22-MAR-2004
)1149	633	92101	COMINGLED CATEGORY "A", "B", "D" AND INCIDENTAL "E" DEBRIS (OSDF CAT. 2)	LMD-001	F	OSDF	W	18	10-MAR-2004
)1143	633	92101	COMINGLED CATEGORY "A", "B", "D" AND INCIDENTAL "E" DEBRIS (OSDF CAT. 2)	LMD-001	F	OSDF	W	18	08-MAR-2004
)1140	633	92101	COMINGLED CATEGORY "A", "B", "D" AND INCIDENTAL "E" DEBRIS (OSDF CAT. 2)	LMD-001	F	OSDF	W	18	08-MAR-2004
)1120	633	92101	COMINGLED CATEGORY "A", "B", "D" AND INCIDENTAL "E" DEBRIS (OSDF CAT. 2)	LMD-001	F	OSDF	W	18	15-MAR-2004
)1117	633	92101	COMINGLED CATEGORY "A", "B", "D" AND INCIDENTAL "E" DEBRIS (OSDF CAT. 2)	LMD-001	F	OSDF	W	18	15-MAR-2004
)1103	633	92101	COMINGLED CATEGORY "A", "B", "D" AND INCIDENTAL "E" DEBRIS (OSDF CAT. 2)	LMD-001	F	OSDF	W	18	15-MAR-2004
)9922	633	92101	COMINGLED CATEGORY "A", "B", "D" AND INCIDENTAL "E" DEBRIS (OSDF CAT. 2)	LMD-001	F	OSDF	W	18	25-MAR-2004
)9915	633	92101	COMINGLED CATEGORY "A", "B", "D" AND INCIDENTAL "E" DEBRIS (OSDF CAT. 2)	LMD-001	F	OSDF	W	18	25-MAR-2004
)9911	633	92101	COMINGLED CATEGORY "A", "B", "D" AND INCIDENTAL "E" DEBRIS (OSDF CAT. 2)	LMD-001	F	OSDF	W	18	25-MAR-2004
)9907	633	92101	COMINGLED CATEGORY "A", "B", "D" AND INCIDENTAL "E" DEBRIS (OSDF CAT. 2)	LMD-001	F	OSDF	W	18	26-MAR-2004
)9906	633	92101	COMINGLED CATEGORY "A", "B", "D" AND INCIDENTAL "E" DEBRIS (OSDF CAT. 2)	LMD-001	F	OSDF	W	18	26-MAR-2004
)9903	633	92101	COMINGLED CATEGORY "A", "B", "D" AND INCIDENTAL "E" DEBRIS (OSDF CAT. 2)	LMD-001	F	OSDF	W	18	25-MAR-2004
)9893	633	92101	COMINGLED CATEGORY "A", "B", "D" AND INCIDENTAL "E" DEBRIS (OSDF CAT. 2)	LMD-001	F	OSDF	W	18	25-MAR-2004
)9877	633	92101	COMINGLED CATEGORY "A", "B", "D" AND INCIDENTAL "E" DEBRIS (OSDF CAT. 2)	LMD-001	F	OSDF	W	18	24-MAR-2004
)9863	633	92101	COMINGLED CATEGORY "A", "B", "D" AND INCIDENTAL "E" DEBRIS (OSDF CAT. 2)	LMD-001	F	OSDF	W	18	25-MAR-2004
)9853	633	92101	COMINGLED CATEGORY "A", "B", "D" AND INCIDENTAL "E" DEBRIS (OSDF CAT. 2)	LMD-001	F	OSDF	W	18	24-MAR-2004
)9632	633	92101	COMINGLED CATEGORY "A", "B", "D" AND INCIDENTAL "E" DEBRIS (OSDF CAT. 2)	LMD-001	F	OSDF	W	18	07-APR-2004
)9626	633	92101	COMINGLED CATEGORY "A", "B", "D" AND INCIDENTAL "E" DEBRIS (OSDF CAT. 2)	LMD-001	F	OSDF	W	18	07-APR-2004

5464

000046

From To

Project Detail Summary Report

Form No	Project	Profile No	Profile Description	Location From : MTL Name	Typ	Location To : MTL Name	Typ	Volume	Date
199623	633	92101	COMINGLED CATEGORY "A", "B", "D" AND INCIDENTAL "E" DEBRIS (OSDF CAT. 2)	LMD-001	F	OSDF	W	18	07-APR-2004
199607	633	92101	COMINGLED CATEGORY "A", "B", "D" AND INCIDENTAL "E" DEBRIS (OSDF CAT. 2)	LMD-001	F	OSDF	W	18	06-APR-2004
199605	633	92101	COMINGLED CATEGORY "A", "B", "D" AND INCIDENTAL "E" DEBRIS (OSDF CAT. 2)	LMD-001	F	OSDF	W	18	06-APR-2004
199602	633	92101	COMINGLED CATEGORY "A", "B", "D" AND INCIDENTAL "E" DEBRIS (OSDF CAT. 2)	LMD-001	F	OSDF	W	18	06-APR-2004
199601	633	92101	COMINGLED CATEGORY "A", "B", "D" AND INCIDENTAL "E" DEBRIS (OSDF CAT. 2)	LMD-001	F	OSDF	W	18	06-APR-2004
199405	633	92101	COMINGLED CATEGORY "A", "B", "D" AND INCIDENTAL "E" DEBRIS (OSDF CAT. 2)	LMD-001	F	OSDF	W	18	14-FEB-2004
199395	633	92101	COMINGLED CATEGORY "A", "B", "D" AND INCIDENTAL "E" DEBRIS (OSDF CAT. 2)	LMD-001	F	OSDF	W	18	25-FEB-2004
199393	633	92101	COMINGLED CATEGORY "A", "B", "D" AND INCIDENTAL "E" DEBRIS (OSDF CAT. 2)	LMD-001	F	OSDF	W	18	24-FEB-2004
199392	633	92101	COMINGLED CATEGORY "A", "B", "D" AND INCIDENTAL "E" DEBRIS (OSDF CAT. 2)	LMD-001	F	OSDF	W	18	24-FEB-2004
199391	633	92101	COMINGLED CATEGORY "A", "B", "D" AND INCIDENTAL "E" DEBRIS (OSDF CAT. 2)	LMD-001	F	OSDF	W	18	24-FEB-2004
198822	633	92101	COMINGLED CATEGORY "A", "B", "D" AND INCIDENTAL "E" DEBRIS (OSDF CAT. 2)	LMD-001	F	OSDF	W	18	05-APR-2004
198820	633	92101	COMINGLED CATEGORY "A", "B", "D" AND INCIDENTAL "E" DEBRIS (OSDF CAT. 2)	LMD-001	F	OSDF	W	18	05-APR-2004
198803	633	92101	COMINGLED CATEGORY "A", "B", "D" AND INCIDENTAL "E" DEBRIS (OSDF CAT. 2)	LMD-001	F	OSDF	W	18	26-MAR-2004
198781	633	92101	COMINGLED CATEGORY "A", "B", "D" AND INCIDENTAL "E" DEBRIS (OSDF CAT. 2)	LMD-001	F	OSDF	W	18	26-MAR-2004
198779	633	92101	COMINGLED CATEGORY "A", "B", "D" AND INCIDENTAL "E" DEBRIS (OSDF CAT. 2)	LMD-001	F	OSDF	W	18	24-MAR-2004
198777	633	92101	COMINGLED CATEGORY "A", "B", "D" AND INCIDENTAL "E" DEBRIS (OSDF CAT. 2)	LMD-001	F	OSDF	W	18	24-MAR-2004
198764	633	92101	COMINGLED CATEGORY "A", "B", "D" AND INCIDENTAL "E" DEBRIS (OSDF CAT. 2)	LMD-001	F	OSDF	W	18	09-MAR-2004
198745	633	92101	COMINGLED CATEGORY "A", "B", "D" AND INCIDENTAL "E" DEBRIS (OSDF CAT. 2)	LMD-001	F	OSDF	W	18	23-MAR-2004
198743	633	92101	COMINGLED CATEGORY "A", "B", "D" AND INCIDENTAL "E" DEBRIS (OSDF CAT. 2)	LMD-001	F	OSDF	W	18	23-MAR-2004
198742	633	92101	COMINGLED CATEGORY "A", "B", "D" AND INCIDENTAL "E" DEBRIS (OSDF CAT. 2)	LMD-001	F	OSDF	W	18	23-MAR-2004
198737	633	92101	COMINGLED CATEGORY "A", "B", "D" AND INCIDENTAL "E" DEBRIS (OSDF CAT. 2)	LMD-001	F	OSDF	W	18	24-MAR-2004
198736	633	92101	COMINGLED CATEGORY "A", "B", "D" AND INCIDENTAL "E" DEBRIS (OSDF CAT. 2)	LMD-001	F	OSDF	W	18	24-MAR-2004
198732	633	92101	COMINGLED CATEGORY "A", "B", "D" AND INCIDENTAL "E" DEBRIS (OSDF CAT. 2)	LMD-001	F	OSDF	W	18	23-MAR-2004
198614	633	92101	COMINGLED CATEGORY "A", "B", "D" AND INCIDENTAL "E" DEBRIS (OSDF CAT. 2)	LMD-001	F	OSDF	W	18	02-MAR-2004
198613	633	92101	COMINGLED CATEGORY "A", "B", "D" AND INCIDENTAL "E" DEBRIS (OSDF CAT. 2)	LMD-001	F	OSDF	W	18	02-MAR-2004
198609	633	92101	COMINGLED CATEGORY "A", "B", "D" AND INCIDENTAL "E" DEBRIS (OSDF CAT. 2)	LMD-001	F	OSDF	W	18	02-MAR-2004
198596	633	92101	COMINGLED CATEGORY "A", "B", "D" AND INCIDENTAL "E" DEBRIS (OSDF CAT. 2)	LMD-001	F	OSDF	W	18	26-FEB-2004
198586	633	92101	COMINGLED CATEGORY "A", "B", "D" AND INCIDENTAL "E" DEBRIS (OSDF CAT. 2)	LMD-001	F	OSDF	W	18	24-MAR-2004
198580	633	92101	COMINGLED CATEGORY "A", "B", "D" AND INCIDENTAL "E" DEBRIS (OSDF CAT. 2)	LMD-001	F	OSDF	W	18	23-FEB-2004
198574	633	92101	COMINGLED CATEGORY "A", "B", "D" AND INCIDENTAL "E" DEBRIS (OSDF CAT. 2)	LMD-001	F	OSDF	W	18	12-APR-2004
198534	633	92101	COMINGLED CATEGORY "A", "B", "D" AND INCIDENTAL "E" DEBRIS (OSDF CAT. 2)	LMD-001	F	OSDF	W	18	23-FEB-2004
198533	633	92101	COMINGLED CATEGORY "A", "B", "D" AND INCIDENTAL "E" DEBRIS (OSDF CAT. 2)	LMD-001	F	OSDF	W	18	23-FEB-2004
198508	633	92101	COMINGLED CATEGORY "A", "B", "D" AND INCIDENTAL "E" DEBRIS (OSDF CAT. 2)	LMD-001	F	OSDF	W	18	20-FEB-2004
198497	633	92101	COMINGLED CATEGORY "A", "B", "D" AND INCIDENTAL "E" DEBRIS (OSDF CAT. 2)	LMD-001	F	OSDF	W	18	02-MAR-2004
198493	633	92101	COMINGLED CATEGORY "A", "B", "D" AND INCIDENTAL "E" DEBRIS (OSDF CAT. 2)	LMD-001	F	OSDF	W	18	25-FEB-2004
198485	633	92101	COMINGLED CATEGORY "A", "B", "D" AND INCIDENTAL "E" DEBRIS (OSDF CAT. 2)	LMD-001	F	OSDF	W	18	24-FEB-2004
197682	633	92101	COMINGLED CATEGORY "A", "B", "D" AND INCIDENTAL "E" DEBRIS (OSDF CAT. 2)	LMD-001	F	OSDF	W	18	05-APR-2004
197681	633	92101	COMINGLED CATEGORY "A", "B", "D" AND INCIDENTAL "E" DEBRIS (OSDF CAT. 2)	LMD-001	F	OSDF	W	18	05-APR-2004
197680	633	92101	COMINGLED CATEGORY "A", "B", "D" AND INCIDENTAL "E" DEBRIS (OSDF CAT. 2)	LMD-001	F	OSDF	W	18	05-APR-2004

Report Date APR-26-2004 08:23

WAO Integrated Information Management System

Project Detail Summary Report

From To

Form No	Project	Profile No	Profile Description	Location From : MTL Name	Typ	Location To : MTL Name	Typ	Volume	Date
197579	633	92101	COMINGLED CATEGORY "A", "B", "D" AND INCIDENTAL "E" DEBRIS (OSDF CAT. 2)	LMD-001	F	OSDF	W	18	06-APR-2004
197574	633	92101	COMINGLED CATEGORY "A", "B", "D" AND INCIDENTAL "E" DEBRIS (OSDF CAT. 2)	LMD-001	F	OSDF	W	18	06-APR-2004
197572	633	92101	COMINGLED CATEGORY "A", "B", "D" AND INCIDENTAL "E" DEBRIS (OSDF CAT. 2)	LMD-001	F	OSDF	W	18	07-APR-2004
197311	633	92101	COMINGLED CATEGORY "A", "B", "D" AND INCIDENTAL "E" DEBRIS (OSDF CAT. 2)	LMD-001	F	OSDF	W	18	19-FEB-2004
197303	633	92101	COMINGLED CATEGORY "A", "B", "D" AND INCIDENTAL "E" DEBRIS (OSDF CAT. 2)	LMD-001	F	OSDF	W	18	12-FEB-2004
197301	633	92101	COMINGLED CATEGORY "A", "B", "D" AND INCIDENTAL "E" DEBRIS (OSDF CAT. 2)	LMD-001	F	OSDF	W	18	12-FEB-2004
197296	633	92101	COMINGLED CATEGORY "A", "B", "D" AND INCIDENTAL "E" DEBRIS (OSDF CAT. 2)	LMD-001	F	OSDF	W	18	18-FEB-2004
197286	633	92101	COMINGLED CATEGORY "A", "B", "D" AND INCIDENTAL "E" DEBRIS (OSDF CAT. 2)	LMD-001	F	OSDF	W	18	18-FEB-2004
197275	633	92101	COMINGLED CATEGORY "A", "B", "D" AND INCIDENTAL "E" DEBRIS (OSDF CAT. 2)	LMD-001	F	OSDF	W	18	18-FEB-2004
197265	633	92101	COMINGLED CATEGORY "A", "B", "D" AND INCIDENTAL "E" DEBRIS (OSDF CAT. 2)	LMD-001	F	OSDF	W	18	19-FEB-2004
197257	633	92101	COMINGLED CATEGORY "A", "B", "D" AND INCIDENTAL "E" DEBRIS (OSDF CAT. 2)	LMD-001	F	OSDF	W	18	16-FEB-2004
197230	633	92101	COMINGLED CATEGORY "A", "B", "D" AND INCIDENTAL "E" DEBRIS (OSDF CAT. 2)	LMD-001	F	OSDF	W	22	10-FEB-2004
197133	633	92101	COMINGLED CATEGORY "A", "B", "D" AND INCIDENTAL "E" DEBRIS (OSDF CAT. 2)	LMD-001	F	OSDF	W	18	26-FEB-2004
197118	633	92101	COMINGLED CATEGORY "A", "B", "D" AND INCIDENTAL "E" DEBRIS (OSDF CAT. 2)	LMD-001	F	OSDF	W	18	25-FEB-2004
197112	633	92101	COMINGLED CATEGORY "A", "B", "D" AND INCIDENTAL "E" DEBRIS (OSDF CAT. 2)	LMD-001	F	OSDF	W	18	25-FEB-2004
197106	633	92101	COMINGLED CATEGORY "A", "B", "D" AND INCIDENTAL "E" DEBRIS (OSDF CAT. 2)	LMD-001	F	OSDF	W	18	25-FEB-2004
197103	633	92101	COMINGLED CATEGORY "A", "B", "D" AND INCIDENTAL "E" DEBRIS (OSDF CAT. 2)	LMD-001	F	OSDF	W	18	25-FEB-2004
196908	633	92101	COMINGLED CATEGORY "A", "B", "D" AND INCIDENTAL "E" DEBRIS (OSDF CAT. 2)	LMD-001	F	OSDF	W	18	10-MAR-2004
196899	633	92101	COMINGLED CATEGORY "A", "B", "D" AND INCIDENTAL "E" DEBRIS (OSDF CAT. 2)	LMD-001	F	OSDF	W	18	24-FEB-2004
196897	633	92101	COMINGLED CATEGORY "A", "B", "D" AND INCIDENTAL "E" DEBRIS (OSDF CAT. 2)	LMD-001	F	OSDF	W	18	24-FEB-2004
196880	633	92101	COMINGLED CATEGORY "A", "B", "D" AND INCIDENTAL "E" DEBRIS (OSDF CAT. 2)	LMD-001	F	OSDF	W	18	24-FEB-2004
196876	633	92101	COMINGLED CATEGORY "A", "B", "D" AND INCIDENTAL "E" DEBRIS (OSDF CAT. 2)	LMD-001	F	OSDF	W	18	08-MAR-2004
196872	633	92101	COMINGLED CATEGORY "A", "B", "D" AND INCIDENTAL "E" DEBRIS (OSDF CAT. 2)	LMD-001	F	OSDF	W	18	08-MAR-2004
196866	633	92101	COMINGLED CATEGORY "A", "B", "D" AND INCIDENTAL "E" DEBRIS (OSDF CAT. 2)	LMD-001	F	OSDF	W	18	14-FEB-2004
196863	633	92101	COMINGLED CATEGORY "A", "B", "D" AND INCIDENTAL "E" DEBRIS (OSDF CAT. 2)	LMD-001	F	OSDF	W	18	14-FEB-2004
196860	633	92101	COMINGLED CATEGORY "A", "B", "D" AND INCIDENTAL "E" DEBRIS (OSDF CAT. 2)	LMD-001	F	OSDF	W	18	14-FEB-2004
196858	633	92101	COMINGLED CATEGORY "A", "B", "D" AND INCIDENTAL "E" DEBRIS (OSDF CAT. 2)	LMD-001	F	OSDF	W	18	14-FEB-2004
196856	633	92101	COMINGLED CATEGORY "A", "B", "D" AND INCIDENTAL "E" DEBRIS (OSDF CAT. 2)	LMD-001	F	OSDF	W	18	14-FEB-2004
201592	633	92101	COMINGLED CATEGORY "A", "B", "D" AND INCIDENTAL "E" DEBRIS (OSDF CAT. 2)	LMD-001	F	OSDF	W	18	13-FEB-2004
201591	633	92101	COMINGLED CATEGORY "A", "B", "D" AND INCIDENTAL "E" DEBRIS (OSDF CAT. 2)	LMD-001	F	OSDF	W	18	13-FEB-2004
201589	633	92101	COMINGLED CATEGORY "A", "B", "D" AND INCIDENTAL "E" DEBRIS (OSDF CAT. 2)	LMD-001	F	OSDF	W	18	13-FEB-2004
201572	633	92101	COMINGLED CATEGORY "A", "B", "D" AND INCIDENTAL "E" DEBRIS (OSDF CAT. 2)	LMD-001	F	OSDF	W	18	26-MAR-2004
201565	633	92101	COMINGLED CATEGORY "A", "B", "D" AND INCIDENTAL "E" DEBRIS (OSDF CAT. 2)	LMD-001	F	OSDF	W	18	29-MAR-2004
201562	633	92101	COMINGLED CATEGORY "A", "B", "D" AND INCIDENTAL "E" DEBRIS (OSDF CAT. 2)	LMD-001	F	OSDF	W	18	29-MAR-2004
201554	633	92101	COMINGLED CATEGORY "A", "B", "D" AND INCIDENTAL "E" DEBRIS (OSDF CAT. 2)	LMD-001	F	OSDF	W	18	13-FEB-2004
201551	633	92101	COMINGLED CATEGORY "A", "B", "D" AND INCIDENTAL "E" DEBRIS (OSDF CAT. 2)	LMD-001	F	OSDF	W	18	23-MAR-2004
201538	633	92101	COMINGLED CATEGORY "A", "B", "D" AND INCIDENTAL "E" DEBRIS (OSDF CAT. 2)	LMD-001	F	OSDF	W	18	13-FEB-2004
201536	633	92101	COMINGLED CATEGORY "A", "B", "D" AND INCIDENTAL "E" DEBRIS (OSDF CAT. 2)	LMD-001	F	OSDF	W	18	14-FEB-2004
201469	633	92101	COMINGLED CATEGORY "A", "B", "D" AND INCIDENTAL "E" DEBRIS (OSDF CAT. 2)	LMD-001	F	OSDF	W	18	14-FEB-2004

5464

000048

Project Detail Summary Report

From Form No	Project	To Profile No	Profile Description	Location From : MTL Name	Typ	Location To : MTL Name	Typ	Volume	Date
201462	633	92101	COMINGLED CATEGORY "A", "B", "D" AND INCIDENTAL "E" DEBRIS (OSDF CAT. 2)	LMD-001	F	OSDF	W	20	11-FEB-2004
201216	633	92101	COMINGLED CATEGORY "A", "B", "D" AND INCIDENTAL "E" DEBRIS (OSDF CAT. 2)	LMD-001	F	OSDF	W	18	23-MAR-2004
201215	633	92101	COMINGLED CATEGORY "A", "B", "D" AND INCIDENTAL "E" DEBRIS (OSDF CAT. 2)	LMD-001	F	OSDF	W	18	23-MAR-2004
201212	633	92101	COMINGLED CATEGORY "A", "B", "D" AND INCIDENTAL "E" DEBRIS (OSDF CAT. 2)	LMD-001	F	OSDF	W	18	23-MAR-2004
201207	633	92101	COMINGLED CATEGORY "A", "B", "D" AND INCIDENTAL "E" DEBRIS (OSDF CAT. 2)	LMD-001	F	OSDF	W	18	22-MAR-2004
201206	633	92101	COMINGLED CATEGORY "A", "B", "D" AND INCIDENTAL "E" DEBRIS (OSDF CAT. 2)	LMD-001	F	OSDF	W	18	22-MAR-2004
201204	633	92101	COMINGLED CATEGORY "A", "B", "D" AND INCIDENTAL "E" DEBRIS (OSDF CAT. 2)	LMD-001	F	OSDF	W	18	23-MAR-2004
201188	633	92101	COMINGLED CATEGORY "A", "B", "D" AND INCIDENTAL "E" DEBRIS (OSDF CAT. 2)	LMD-001	F	OSDF	W	18	22-MAR-2004
201187	633	92101	COMINGLED CATEGORY "A", "B", "D" AND INCIDENTAL "E" DEBRIS (OSDF CAT. 2)	LMD-001	F	OSDF	W	18	22-MAR-2004
201177	633	92101	COMINGLED CATEGORY "A", "B", "D" AND INCIDENTAL "E" DEBRIS (OSDF CAT. 2)	LMD-001	F	OSDF	W	18	11-MAR-2004
201174	633	92101	COMINGLED CATEGORY "A", "B", "D" AND INCIDENTAL "E" DEBRIS (OSDF CAT. 2)	LMD-001	F	OSDF	W	18	11-MAR-2004
201170	633	92101	COMINGLED CATEGORY "A", "B", "D" AND INCIDENTAL "E" DEBRIS (OSDF CAT. 2)	LMD-001	F	OSDF	W	18	10-MAR-2004
201167	633	92101	COMINGLED CATEGORY "A", "B", "D" AND INCIDENTAL "E" DEBRIS (OSDF CAT. 2)	LMD-001	F	OSDF	W	18	10-MAR-2004
201162	633	92101	COMINGLED CATEGORY "A", "B", "D" AND INCIDENTAL "E" DEBRIS (OSDF CAT. 2)	LMD-001	F	OSDF	W	18	10-MAR-2004
201160	633	92101	COMINGLED CATEGORY "A", "B", "D" AND INCIDENTAL "E" DEBRIS (OSDF CAT. 2)	LMD-001	F	OSDF	W	18	10-MAR-2004
201151	633	92101	COMINGLED CATEGORY "A", "B", "D" AND INCIDENTAL "E" DEBRIS (OSDF CAT. 2)	LMD-001	F	OSDF	W	18	10-MAR-2004
201141	633	92101	COMINGLED CATEGORY "A", "B", "D" AND INCIDENTAL "E" DEBRIS (OSDF CAT. 2)	LMD-001	F	OSDF	W	18	08-MAR-2004
201131	633	92101	COMINGLED CATEGORY "A", "B", "D" AND INCIDENTAL "E" DEBRIS (OSDF CAT. 2)	LMD-001	F	OSDF	W	18	09-MAR-2004
201122	633	92101	COMINGLED CATEGORY "A", "B", "D" AND INCIDENTAL "E" DEBRIS (OSDF CAT. 2)	LMD-001	F	OSDF	W	18	15-MAR-2004
201112	633	92101	COMINGLED CATEGORY "A", "B", "D" AND INCIDENTAL "E" DEBRIS (OSDF CAT. 2)	LMD-001	F	OSDF	W	18	15-MAR-2004
201111	633	92101	COMINGLED CATEGORY "A", "B", "D" AND INCIDENTAL "E" DEBRIS (OSDF CAT. 2)	LMD-001	F	OSDF	W	18	15-MAR-2004
201110	633	92101	COMINGLED CATEGORY "A", "B", "D" AND INCIDENTAL "E" DEBRIS (OSDF CAT. 2)	LMD-001	F	OSDF	W	18	15-MAR-2004
201108	633	92101	COMINGLED CATEGORY "A", "B", "D" AND INCIDENTAL "E" DEBRIS (OSDF CAT. 2)	LMD-001	F	OSDF	W	18	15-MAR-2004
201105	633	92101	COMINGLED CATEGORY "A", "B", "D" AND INCIDENTAL "E" DEBRIS (OSDF CAT. 2)	LMD-001	F	OSDF	W	18	15-MAR-2004
201104	633	92101	COMINGLED CATEGORY "A", "B", "D" AND INCIDENTAL "E" DEBRIS (OSDF CAT. 2)	LMD-001	F	OSDF	W	18	15-MAR-2004
199925	633	92101	COMINGLED CATEGORY "A", "B", "D" AND INCIDENTAL "E" DEBRIS (OSDF CAT. 2)	LMD-001	F	OSDF	W	18	25-MAR-2004
199921	633	92101	COMINGLED CATEGORY "A", "B", "D" AND INCIDENTAL "E" DEBRIS (OSDF CAT. 2)	LMD-001	F	OSDF	W	18	25-MAR-2004
199916	633	92101	COMINGLED CATEGORY "A", "B", "D" AND INCIDENTAL "E" DEBRIS (OSDF CAT. 2)	LMD-001	F	OSDF	W	18	25-MAR-2004
199914	633	92101	COMINGLED CATEGORY "A", "B", "D" AND INCIDENTAL "E" DEBRIS (OSDF CAT. 2)	LMD-001	F	OSDF	W	18	25-MAR-2004
199901	633	92101	COMINGLED CATEGORY "A", "B", "D" AND INCIDENTAL "E" DEBRIS (OSDF CAT. 2)	LMD-001	F	OSDF	W	18	25-MAR-2004
199886	633	92101	COMINGLED CATEGORY "A", "B", "D" AND INCIDENTAL "E" DEBRIS (OSDF CAT. 2)	LMD-001	F	OSDF	W	18	24-MAR-2004
199881	633	92101	COMINGLED CATEGORY "A", "B", "D" AND INCIDENTAL "E" DEBRIS (OSDF CAT. 2)	LMD-001	F	OSDF	W	18	24-MAR-2004
199875	633	92101	COMINGLED CATEGORY "A", "B", "D" AND INCIDENTAL "E" DEBRIS (OSDF CAT. 2)	LMD-001	F	OSDF	W	18	26-MAR-2004
199867	633	92101	COMINGLED CATEGORY "A", "B", "D" AND INCIDENTAL "E" DEBRIS (OSDF CAT. 2)	LMD-001	F	OSDF	W	18	26-MAR-2004
199852	633	92101	COMINGLED CATEGORY "A", "B", "D" AND INCIDENTAL "E" DEBRIS (OSDF CAT. 2)	LMD-001	F	OSDF	W	18	24-MAR-2004
199766	633	92101	COMINGLED CATEGORY "A", "B", "D" AND INCIDENTAL "E" DEBRIS (OSDF CAT. 2)	LMD-001	F	OSDF	W	18	06-APR-2004
199627	633	92101	COMINGLED CATEGORY "A", "B", "D" AND INCIDENTAL "E" DEBRIS (OSDF CAT. 2)	LMD-001	F	OSDF	W	18	07-APR-2004
199624	633	92101	COMINGLED CATEGORY "A", "B", "D" AND INCIDENTAL "E" DEBRIS (OSDF CAT. 2)	LMD-001	F	OSDF	W	18	07-APR-2004
26062	633	922007	CATEGORY "E" CONCRETE, ASPHALT, OSDF CODE 2	LMD-001	F	W178463	C	15	03-MAR-2003

5464

Report Date APR-26-2004 08:23

WAO Integrated Information Management System

Project Detail Summary Report

From To

Form No	Project	Profile No	Profile Description	Location From : MTL Name	Typ	Location To : MTL Name	Typ	Volume	Date
27385	633	92023	THIS PROFILE INCLUDES COMPRESSIBLE DEBRIS (E.G., PPE, INSULATION, ROLLS OF FENCING, CARPET, CEILING TILE, BUILT-UP ROOFING, TARPS, PLASTIC SHEETING). DEBRIS MEETING THIS PROFILE HAS BEEN GENERATED..	LMD-001	F	W134974	C	30	18-DEC-2003
26125	633	95006	PACM FROM D&D AND MAINTENANCE PROJECTS	LMD-001	F	W044648	C	30	17-MAR-2003
26163	633	95006	PACM FROM D&D AND MAINTENANCE PROJECTS	LMD-001	F	W230775	C	40	27-MAR-2003
27366	633	92101	COMINGLED CATEGORY "A", "B", "D" AND INCIDENTAL "E" DEBRIS (OSDF CAT. 2)	LMD-001	F	178	C	30	16-DEC-2003
26204	633	95006	PACM FROM D&D AND MAINTENANCE PROJECTS	LMD-001	F	W230013	C	40	30-APR-2003
26414	633	92101	COMINGLED CATEGORY "A", "B", "D" AND INCIDENTAL "E" DEBRIS (OSDF CAT. 2)	LMD-001	F	415	C	30	20-JUN-2003
27374	633	92101	COMINGLED CATEGORY "A", "B", "D" AND INCIDENTAL "E" DEBRIS (OSDF CAT. 2)	LMD-001	F	428	C	22	17-DEC-2003
27379	633	92101	COMINGLED CATEGORY "A", "B", "D" AND INCIDENTAL "E" DEBRIS (OSDF CAT. 2)	LMD-001	F	428	C	22	17-DEC-2003
27380	633	92101	COMINGLED CATEGORY "A", "B", "D" AND INCIDENTAL "E" DEBRIS (OSDF CAT. 2)	LMD-001	F	428	C	22	17-DEC-2003
27378	633	92101	COMINGLED CATEGORY "A", "B", "D" AND INCIDENTAL "E" DEBRIS (OSDF CAT. 2)	LMD-001	F	428	C	22	17-DEC-2003
26066	633	95006	PACM FROM D&D AND MAINTENANCE PROJECTS	LMD-001	F	W226448	C	40	12-MAR-2003
26219	633	95006	PACM FROM D&D AND MAINTENANCE PROJECTS	LMD-001	F	W134795	C	40	05-JUN-2003
27363	633	931961	CATEGORY "G" NON-REGULATED ACM, OSDF CODE 3	LMD-001	F	W230959	C	20	16-DEC-2003
27358	633	92101	COMINGLED CATEGORY "A", "B", "D" AND INCIDENTAL "E" DEBRIS (OSDF CAT. 2)	LMD-001	F	090	C	22	15-DEC-2003
27356	633	92101	COMINGLED CATEGORY "A", "B", "D" AND INCIDENTAL "E" DEBRIS (OSDF CAT. 2)	LMD-001	F	090	C	22	15-DEC-2003
27246	633	92101	COMINGLED CATEGORY "A", "B", "D" AND INCIDENTAL "E" DEBRIS (OSDF CAT. 2)	LMD-001	F	090	C	22	15-DEC-2003
27360	633	92101	COMINGLED CATEGORY "A", "B", "D" AND INCIDENTAL "E" DEBRIS (OSDF CAT. 2)	LMD-001	F	090	C	22	15-DEC-2003
27361	633	92101	COMINGLED CATEGORY "A", "B", "D" AND INCIDENTAL "E" DEBRIS (OSDF CAT. 2)	LMD-001	F	090	C	22	15-DEC-2003

5464

050050

5464
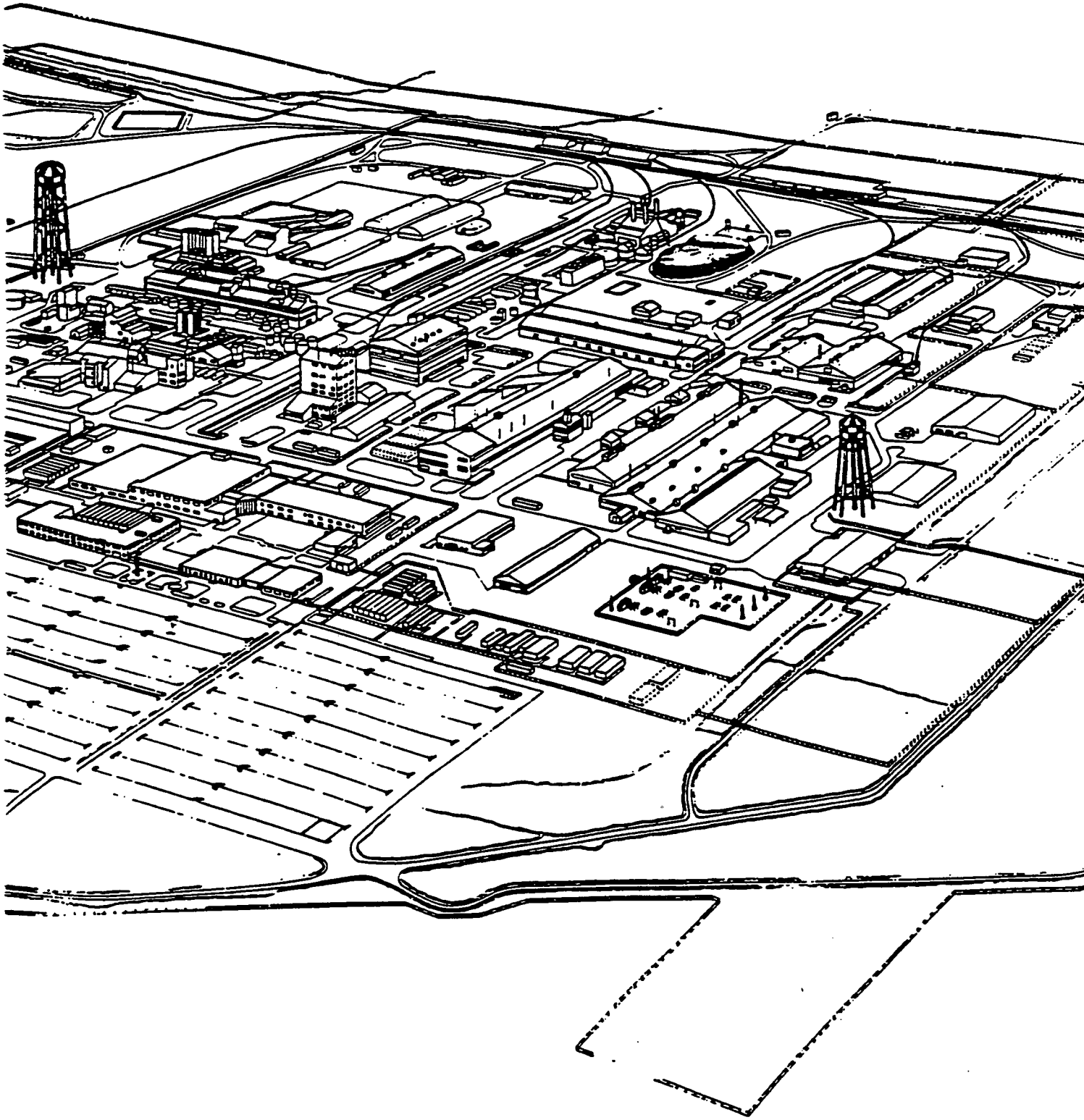
THIS PAGE INTENTIONALLY LEFT BLANK