EG&G MOUND-30-03-01---9609040033

MOUND

Environmental
Restoration
Program

# MOUND 2000

## Residual Risk Evaluation Methodology
## MOUND PLANT

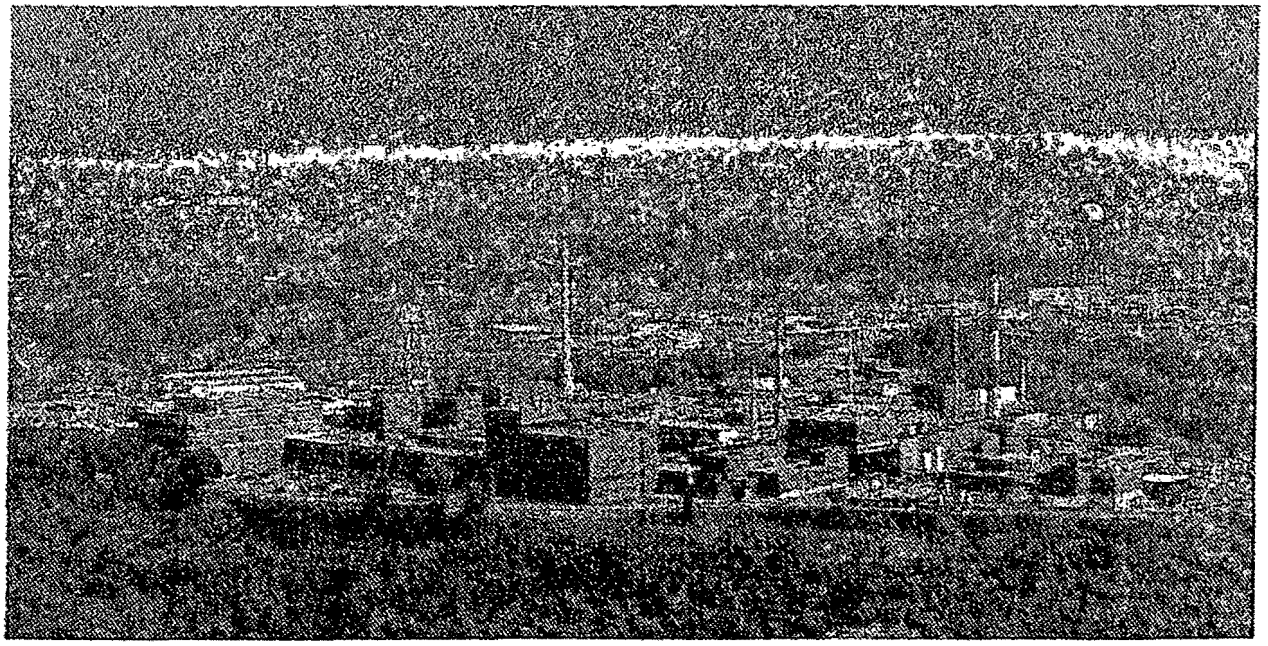

PUBLIC REVIEW DRAFT

# Mound 2000 Residual Risk Evaluation Methodology

August 19, 1996
Revision 0

# TABLE OF CONTENTS

TABLE OF CONTENTS ..... ii

TABLE OF FIGURES AND TABLES ..... iv

EXECUTIVE SUMMARY ..... v

ACRONYMS & NAMES ..... vi

1. INTRODUCTION ..... 7

1.1 PURPOSE OF THE RESIDUAL RISK EVALUATION METHODOLOGY ..... 11
1.2 SCOPE OF THE METHODOLOGY ..... 12
1.3 ORGANIZATION OF THE REPORT ..... 12

2. RELEASE BLOCK RESIDUAL RISK EVALUATION METHODOLOGY ..... 13

2.1 IDENTIFYING CONTAMINANTS TO BE EVALUATED ..... 13
2.1.1 Generating a contaminant summary table ..... 19
2.1.2 Screening contaminants based on background levels ..... 19
2.1.2.1 Determining background levels ..... 20
2.1.2.2 Comparing release block concentrations with background levels ..... 21
2.1.3 Screening contaminants based on Guideline Values ..... 22
2.1.4 Screening contaminants based on frequency of detection and classification as human nutrients ..... 23
2.1.5 Summary of contaminants to be evaluated in RRE ..... 25
2.2 EXPOSURE ASSESSMENT ..... 25
2.2.1 Identifying exposure scenarios ..... 26
2.2.1.1 Construction Worker Scenario ..... 28
Direct soil exposure pathways ..... 29
Air exposure pathways ..... 29
Ground water exposure pathways ..... 32
Surface water exposure pathways ..... 33
2.2.1.2 Site Employee Scenario ..... 33
Direct soil exposure pathways ..... 34
Air exposure pathways ..... 34
Ground water exposure pathways ..... 35
Surface water exposure pathways ..... 35
2.2.2 Estimating release block exposure concentrations ..... 35
2.2.2.1 Exposure concentration for the construction worker scenario ..... 36
2.2.2.2 Exposure concentration for the site employee scenario ..... 39
2.2.3 Exposure equations and parameters ..... 39

2.2.3.1 Nonradioactive contaminants ..... 39
2.2.3.2 Radioactive contaminants ..... 43
2.2.3.3 Exposure parameters ..... 46
2.3 TOXICITY ASSESSMENT ..... 46
2.4 RISK CHARACTERIZATION ..... 47
2.4.1 Quantification of carcinogenic risk ..... 47
2.4.2 Quantifying noncarcinogenic hazard ..... 49
2.5 EVALUATING POTENTIAL CUMULATIVE RISKS ..... 51
2.5.1 Evaluating cumulative risks from the air pathway ..... 51
2.5.2 Evaluating cumulative risks from the surface water pathway ..... 52
2.5.3 Evaluating cumulative risks from the ground water pathway ..... 53
2.4.3.1 Current risk from ground water ..... 53
2.4.3.2 Future risk from ground water ..... 54
2.6 DOCUMENTING THE RELEASE BLOCK RESIDUAL RISK REPORT ..... 55
3. PLANTWIDE RESIDUAL RISK EVALUATION METHODOLOGY ..... 56
REFERENCES ..... 57
APPENDIX: BACKGROUND LEVELS ..... 59

# TABLE OF FIGURES AND TABLES

FIGURE 1 MOUND FACILITY LOCATION MAP WITH RELEASE BLOCKS IDENTIFIED ..... 9
FIGURE 2 PROCESS FOR SELECTING CONTAMINANTS TO BE EVALUATED IN THE RRE ..... 15
FIGURE 2 (CONTINUED) PROCESS FOR SELECTING CONTAMINANTS TO BE EVALUATED IN THE RRE ..... 16
FIGURE 2 (CONTINUED) PROCESS FOR SELECTING CONTAMINANTS TO BE EVALUATED IN THE RRE ..... 17
FIGURE 3 RESIDUAL RISK EVALUATION EXPOSURE SCENARIOS ..... 27

TABLE A-1: RADIONUCLIDE BACKGROUND VALUES FOR COMPARISON TO MOUND PLANT SOILS ..... 60
TABLE A-2: ANION BACKGROUND VALUES FOR COMPARISON TO MOUND PLANT SOILS ..... 61
TABLE A-3: INORGANIC BACKGROUND VALUES FOR COMPARISON TO MOUND PLANT SOILS ..... 62
TABLE A-4: PESTICIDES/PCB BACKGROUND VALUES FOR COMPARISON TO MOUND PLANT SOILS. ..... 63
TABLE A-5 OPERABLE UNIT 9 HYDROGEOLOGIC INVESTIGATION: GROUND WATER SWEEPS REPORT (APRIL 1995) ..... 64
TABLE A-5: (CONTINUED): OPERABLE UNIT 9 HYDROGEOLOGIC INVESTIGATION: GROUND WATER SWEEPS REPORT (APRIL 1995) ..... 65

# EXECUTIVE SUMMARY

As a result of its past weapons program mission, the U.S. Department of Energy's Mound Plant contains over 400 areas where potential releases of hazardous waste may have occurred (these areas are called potential releases sites). To expedite the cleanup of the Mound Plant and transition it for economic redevelopment, the Department of Energy (DOE), the United States Environmental Protection Agency (USEPA), and the Ohio Environmental Protection Agency (OEPA) have designed a decision-making process known formally as the "removal site evaluation process" and informally as the "Mound 2000 process."

As part of the Mound 2000 process, the Mound Plant property has been parceled into 18 tracts of land called "release blocks," each of which is slated for release (from DOE to another party) at a specific time. Before releasing a release block, a "core team" consisting of representatives from DOE, USEPA, and OEPA reviews the potential release sites within the block and determines the appropriate action, if any, required for each one. If cleanup of a potential release site is recommended, and stakeholders concur, the cleanup is conducted as a removal action performed under the Comprehensive Environmental Response, Liability, and Compensation Act (CERCLA). After all removal actions within a block are completed, it is necessary to evaluate the human health risks associated with any residual contamination that may remain in the block, to ensure that future users of the land will not be exposed to contamination at levels that would pose unacceptable health risks. Hence, a Residual Risk Evaluation (RRE) will be conducted for each release block prior to transfer of the block from DOE to another party. This document provides the methodology for use in conducting the RRE for each release block. In addition, the Residual Risk Evaluation Methodology (RREM) provides a method for evaluating plantwide residual human health risks.

# ACRONYMS & NAMES

| | |
|---|---|
| ARARs | Applicable or Relevant and Appropriate Requirements |
| AT | Averaging Time |
| ATSDR | Agency for Toxic Substances and Disease Registry |
| BRA | Baseline Risk Assessment |
| BVA | Buried Valley Aquifer |
| BW | Body Weight |
| CERCLA | Comprehensive Environmental Response, Compensation, and Liability Act |
| CF | Conversion Factor |
| D&D | Decontamination and Decommissioning |
| DERR | Division of Emergency and Remedial Response |
| DOE | Department of Energy |
| ED | Exposure Duration |
| EF | Exposure Frequency |
| FIDLER | Field Instrument for the Detection of Low Energy Radiation |
| GV | Guideline Value |
| HAZWRAP | Hazardous Waste Remedial Actions Program |
| HEAST | Health Effects Assessment Summary Tables |
| HI | Hazard Index |
| HQ | Hazard Quotient |
| IR | Ingestion or inhalation rate |
| IRIS | Integrated Risk Information System |
| MEIMS | Mound Environmental Information Management System |
| MCL | Maximum Contaminant Level |
| NCP | National Contingency Plan |
| NFA | No Further Assessment |
| OEPA | Ohio Environmental Protection Agency |
| ORNL | Oak Ridge National Laboratory |
| OU | Operable Unit |
| PEF | Particulate Emission Factor |
| PETREX | Trade name of a qualitative soil gas sampling technique |
| PRGs | Preliminary Remediation Goals |
| PRS | Potential Release Site |
| RAGS | Risk Assessment Guidance for Superfund |
| RCRA | Resource Conservation and Recovery Act |
| RI/FS | Remedial Investigation/Feasibility Study |
| RfD | Reference Dose |
| RME | Reasonable Maximum Exposure |
| RRE | Residual Risk Evaluation |
| RREM | Residual Risk Evaluation Methodology |
| SF | Cancer Slope Factor |
| SMR | Strategic Milestone Review |
| TCE | Trichloroethene |
| UCL | Upper Confidence Limit |
| UTL | Upper Tolerance Limit |
| USEPA | United States Environmental Protection Agency |
| VF | Volatilization Factor |
| VOC | Volatile Organic Compound |

# 1. INTRODUCTION

**DOE Plans to release the Mound property for commercial or industrial use.**

The U.S. Department of Energy's Mound Plant is located on a 306-acre parcel of land within the city of Miamisburg, Ohio, about 10 miles southwest of Dayton, Ohio. The plant is located approximately 2000 feet east of the Great Miami River and partially overlies the Great Miami Buried Valley Aquifer (BVA). Since 1948, Mound has operated as a research, development, and production facility in support of DOE's weapons and energy programs. Mound's past weapons program mission included process development, production engineering, manufacturing, and surveillance of detonators, explosives, and nuclear components. Mound's current mission is to support DOE's efforts in environmental management and to transition the site, in cooperation with the city of Miamisburg, from a cold-war production facility to a commercial or industrial park.

**The Mound 2000 process will save millions of dollars and expedite cleanup.**

Because of past operations, over 400 areas exist at the Mound Plant where potential releases of hazardous waste may have occurred. Because of these potentially contaminated areas, called potential release sites (PRSs), the Mound Plant was placed on the CERCLA National Priorities List (NPL) in November, 1989. Pursuant to the NPL designation, a Federal Facilities Agreement (FFA) was signed by DOE and the U.S. Environmental Protection Agency (USEPA) in October, 1990. The Ohio Environmental Protection Agency (OEPA), signed the FFA in July, 1993. DOE, as the lead agency, initiated the clean-up of the Mound Plant under the Comprehensive Environmental Response, Compensation, and Liability Act (CERCLA). After recognizing that the contamination at the Mound Plant occurs at 400 individual release sites rather than in widespread areas, and thus, does not lend itself well to the conventional clean-up strategy based on operable units, DOE, USEPA, and OEPA developed a new decision-making process for the clean-up of Mound. The new

process, which is expected to save millions of dollars and reduce by years the time required for clean-up, is known formally as a "removal site evaluation process" and informally as the "Mound 2000 process" (Nowka 1995). The Mound 2000 process is consistent with the FFA and CERCLA as defined in the National Contingency Plan (NCP).

**The Mound 2000 process will release 18 separate parcels of land, called "release blocks" to allow industrial re-use to begin early while cleanup of the remaining blocks continues.**

**By 2005, all release blocks will be cleaned up and released for economic re-development.**

The overall goal of the Mound 2000 process is to clean-up the Mound property and release it for economic redevelopment. In order to release portions of the land as early as possible, the Mound property has been divided into "release blocks." A release block is a contiguous tract of the Mound property that is designated for release at a specific point in time. At this time, 18 release blocks have been identified (Figure 1). Releasing the property by release block will allow redevelopment of those portions of property released early in the process while DOE proceeds with the clean-up of the remainder of the Mound Plant property. The release of the Mound property will be staggered over time, with certain parts of the Mound property released for redevelopment while others parts are being cleaned-up. Release of the first release block (release block A) occurred in 1995. The next release blocks scheduled for release are release blocks B and D, which will be available for economic development in 1996. All of the release blocks are scheduled to be cleaned-up and released by 2005.

**PRSs are categorized by the core team to determine which PRSs require further assessment, which ones need removal actions and which ones are considered no further action.**

**PRSs are summarized in PRS data packages. These data packages summarize all the existing data about a PRS so that the core team can decide on the appropriate course of action.**

In the Mound 2000 process, potential contamination at each of over 400 PRSs is summarized in PRS data packages which are reviewed by a "core team" consisting of representatives of DOE, USEPA, and OEPA. The core team determines the appropriate action to take at each PRS by categorizing ("binning") each PRS into one of the following groups: (1) PRSs that require no further assessment (NFA) based on existing information, (2) sites for which clean-up is warranted, based on existing information, and (3) sites for which there is insufficient information available to make a determination. If clean-up of a PRS is recommended

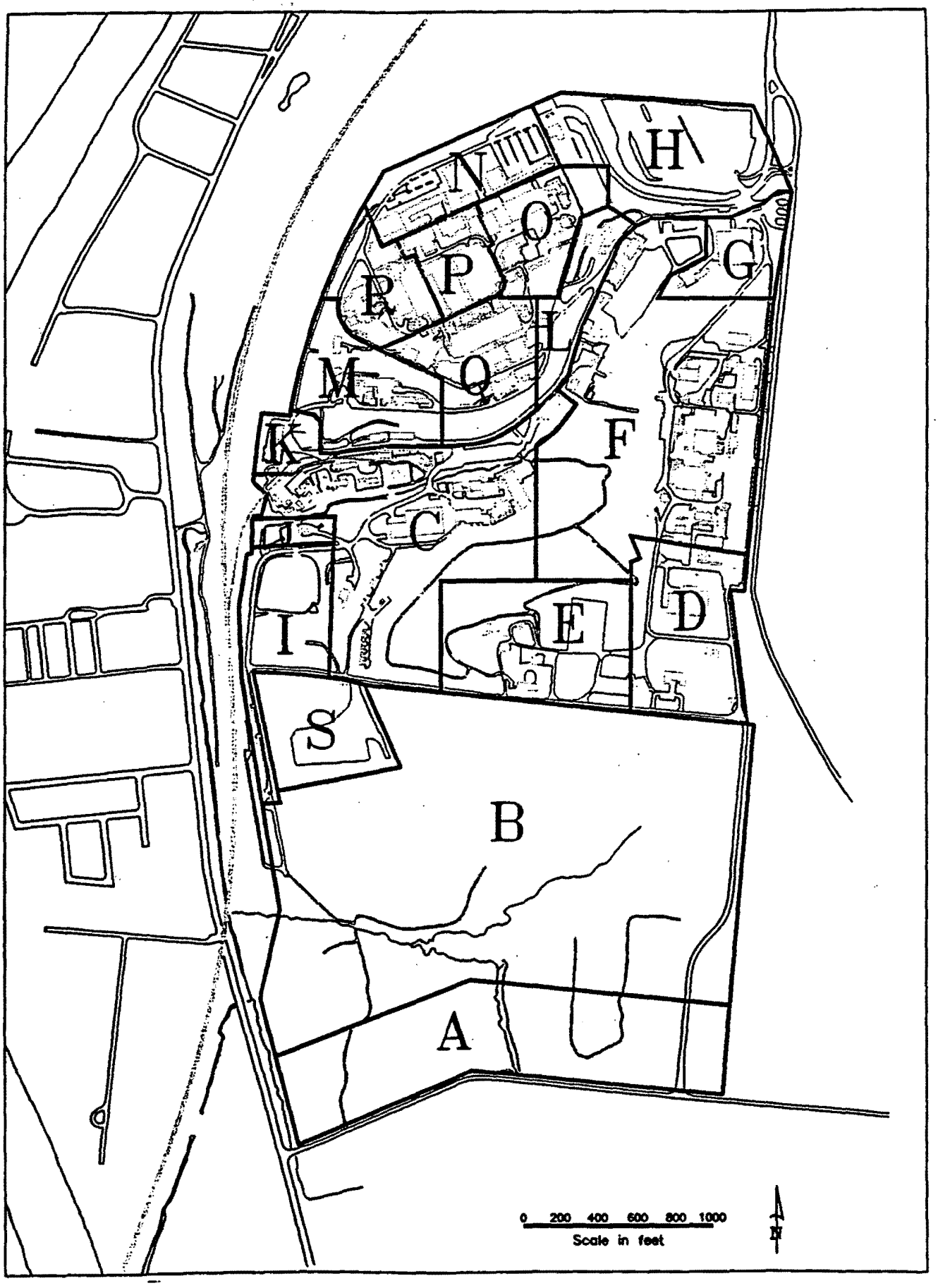


Figure 1 Mound Facility location map with release blocks identified.

and stakeholders concur, the clean-up will be conducted as a CERCLA Removal Action. If there is not enough information available to categorize ("bin") a specific PRS, the core team will recommend that specific additional information about the PRS be collected, or that a removal action be performed, provided that the cost of the removal action is less than the cost of acquiring the additional information. All PRS data packages for PRSs that are binned NFA and for cleanup are available for review in the Public Reading Room. PRSs that need additional information (i.e. sampling) are presented to the public once the additional information is collected and the site is binned NFA or for cleanup.

**PRS data packages are available for review in the Public Reading Room.**

All PRSs are reviewed by the core team on a release-block by release-block basis. The PRSs are evaluated with the understanding that the Mound Plant site future use will be commercial/industrial, and that the site will not be used for residential purposes. Eventually, all PRSs are categorized as NFA for a commercial/industrial site, either because they required no action initially or because a removal action was completed and no action beyond the removal is needed. Once a removal action is complete, however, there may still be residual contamination. It is, therefore, imperative that the risk associated with this residual contamination to future commercial/industrial workers be evaluated to ensure the protection of public health and the environment. The risk associated with residual contamination is calculated assuming the future use of the site is commercial/industrial.

**The core team, consisting of DOE, OEPA and USEPA, has agreed that the future use of the site is commercial/industrial, and that the site will not be used for residential purposes. The risks associated with residual contaminants will be evaluated for future commercial/industrial uses.**

## 1.1 Purpose of the Residual Risk Evaluation Methodology

The Residual Risk Evaluation Methodology (RREM) has been developed as a framework for evaluating human health risks associated with residual levels of contamination that remain within a release block after all necessary action is taken and the remaining PRSs are designated as NFA. In the Mound 2000 process, a Residual Risk Evaluation (RRE) will be conducted for each release block prior to transfer of the block from DOE to another party to ensure that future users of the land will not be exposed to contaminant levels that would pose unacceptable risks. The RREM is a tool for conducting the RRE for each release block. In addition, the RREM provides a method for evaluating plantwide residual human health risks.

**DOE, in conjunction with its regulatory agencies, has developed an appropriate methodology to determine the health risks caused by residual levels of contamination that remain after all necessary actions within a release block are taken.**

Although the RREM is patterned in many respects after the CERCLA baseline risk assessment (BRA) process, it serves a different purpose and, therefore, need not be identical to the CERCLA BRA process. Rather than determining the need for remedial action at a release block, the objective of the RRE is to assess risks associated with residual levels of contamination that remain after all necessary actions within a release block have been taken.

It is important to recognize that the collective knowledge and history of the Mound Plant were considered during the development of the RREM. The RREM is not a "cook-book" approach to quantifying risks; rather, it is a methodology that has been designed specifically for the types of contamination problems that exist at Mound. Although the RREM has been developed specifically for use at Mound, the basic risk evaluation framework can be adapted for use at other sites by modifying the details of the methodology to meet site-specific needs.

## 1.2 Scope of the Methodology

**The RREM is intended to address risks from residual contamination in environmental media. It is not designed to address risks from residual contamination in buildings.**

The RREM presented in this report is intended to assess risks associated with residual contamination in soil, surface water, and ground water regulated under CERCLA. The RREM is not intended to assess risks associated with residual contamination in buildings. However, some release blocks may contain buildings that contain residual contamination. For these release blocks, a separate analysis of the health hazards associated with residual building contamination will be performed by the Mound D&D program (as approved by USEPA and OEPA). For this reason, the potential exposures resulting from the future use of a contaminated building (including indoor air exposures) are not included in the RREM.

## 1.3 Organization of the Report

This section describes the organization of this report. Chapter 1 provides background information about the Mound Plant and the Mound 2000 process. In addition, the purpose and scope of the RRE are presented in Chapter 1. Chapter 2 provides a detailed description of the methodology for the release block residual risk evaluation. Chapter 3 discusses the methodology for plantwide residual risk evaluation. The Appendix provides approved background contaminant levels for use in determining contaminants to be evaluated in the RRE (discussed in Section 2.1.2).

# 2. RELEASE BLOCK RESIDUAL RISK EVALUATION METHODOLOGY

The release block RRE consists of five elements. These elements are:

- identification of contaminants to be evaluated,
- exposure assessment,
- toxicity assessment,
- risk characterization, and
- evaluation of potential cumulative risks.

The following sections describe these elements in detail. Section 2.1 discusses the identification of contaminants to be evaluated in the RRE, including methods for screening of contaminants. Section 2.2 describes methods to be used for exposure assessment. A discussion of toxicity assessment methods is presented in Section 2.3. Section 2.4 discusses integrating exposure and toxicity information to develop measures of risk characterization. Section 2.5 presents steps for evaluating potential cumulative risks.

## 2.1 Identifying Contaminants to be Evaluated

This section describes the process for collecting and using data to identify contaminants to be evaluated in the RRE. In a nutshell, this process involves identifying all contaminants detected in the release block and then eliminating contaminants from consideration based upon a set of pre-established criteria (e.g., whether the contaminant concentration in the release block is below background environmental levels). The steps of

this process are described in the following sections, and the process is summarized in the flow diagram presented in Figure 2.

**Collect all data relevant to residual contamination levels within the release block.**

For each release block, the first step in identifying contaminants to be evaluated in the RRE is to gather existing data regarding residual contaminant levels. These data include all sampling data available for each of the PRSs in the release block, including but not limited to, original PRS packages, close-out documentation for PRSs that underwent removal actions (including verification sampling), reports of all sampling that may have been undertaken to categorize (i.e., bin) PRSs, and any calculations made to estimate the potential for leaching of contaminants from the soil to the ground water (i.e., "leaching equation" results). In general, all information that qualitatively and quantitatively describes the residual contamination within the release block will be collected. Historical information describing the past uses of the release block is also required.

**All relevant historical data will be used except for FIDLER, PETREX, and soil gas measurements.**

An audit of Mound's Soil Screening Facility was performed in the fall of 1995 to evaluate the quality and potential limitations of the historical sampling data currently available at Mound. The purpose of the Soil Screening Facility at Mound is to screen soil samples for radiological contamination. The samples are screened for Thorium-232 contamination and Plutonium-238 contamination using sodium iodide detectors. The findings of the audit are documented in the "Summary, Audit of Soil Screening Facility and Environmental Radiochemistry Laboratory; U.S. DOE Mound Plant, Miamisburg, Ohio" (Revision 0, December 14, 1995)..

After reviewing the audit findings, the quality of the available data, and the intended uses of the data in the RRE, the core team determined that all historical soil and ground water sampling data are appropriate for use in the RRE, with the exception of measurements obtained using FIDLER (Field Instrument for the Detection of Low Energy Radiation) and

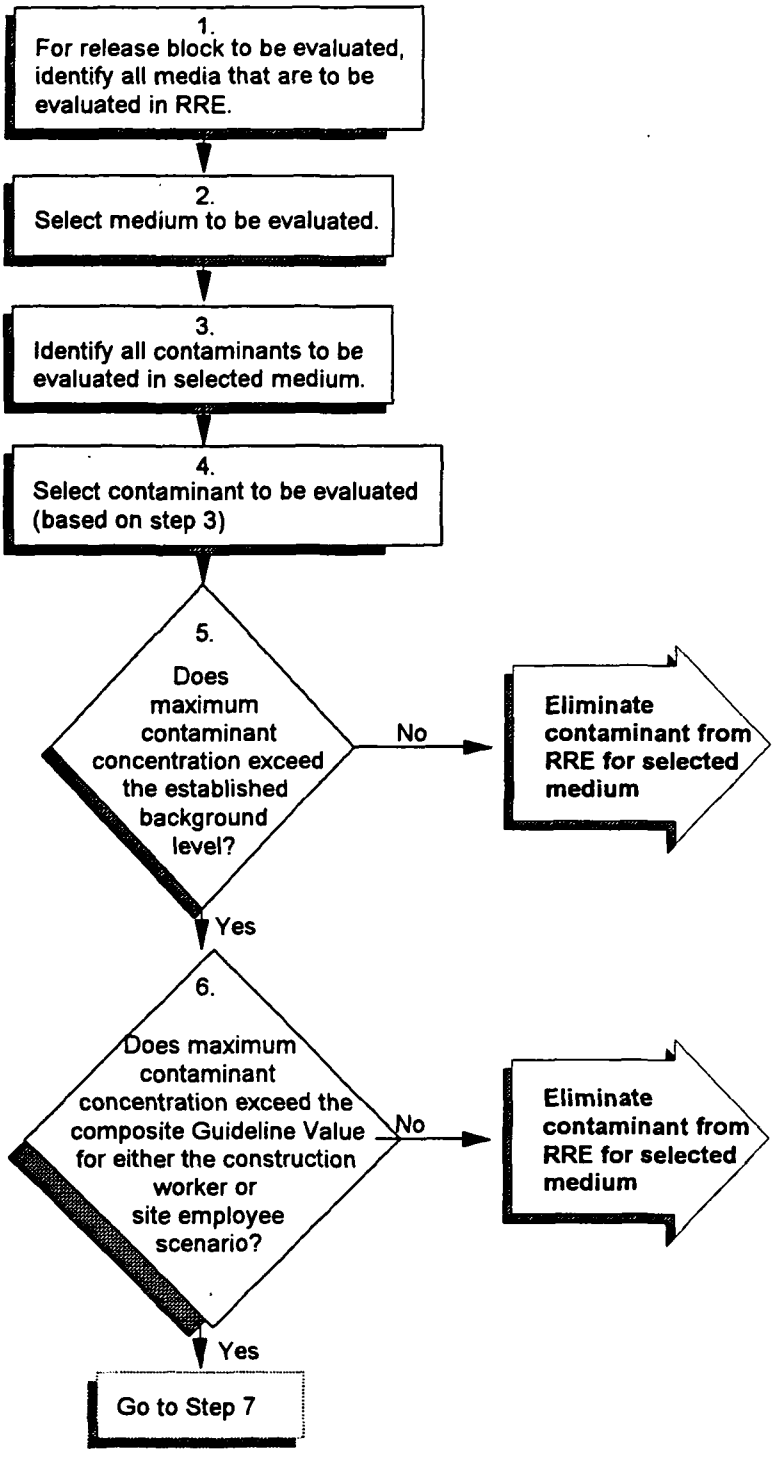


Figure 2 Process for selecting contaminants to be evaluated in the RRE.

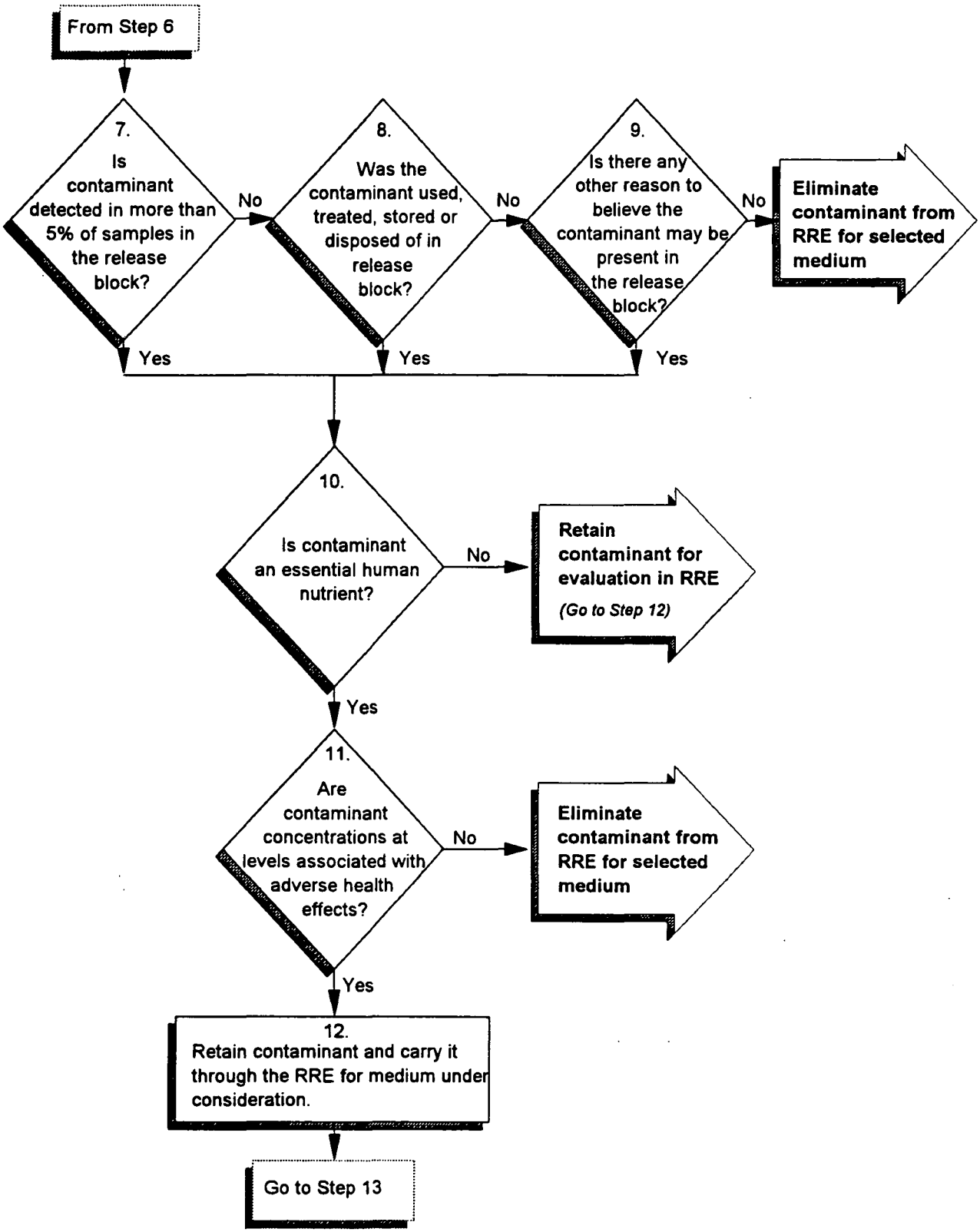


Figure 2 (Continued) Process for selecting contaminants to be evaluated in the RRE.

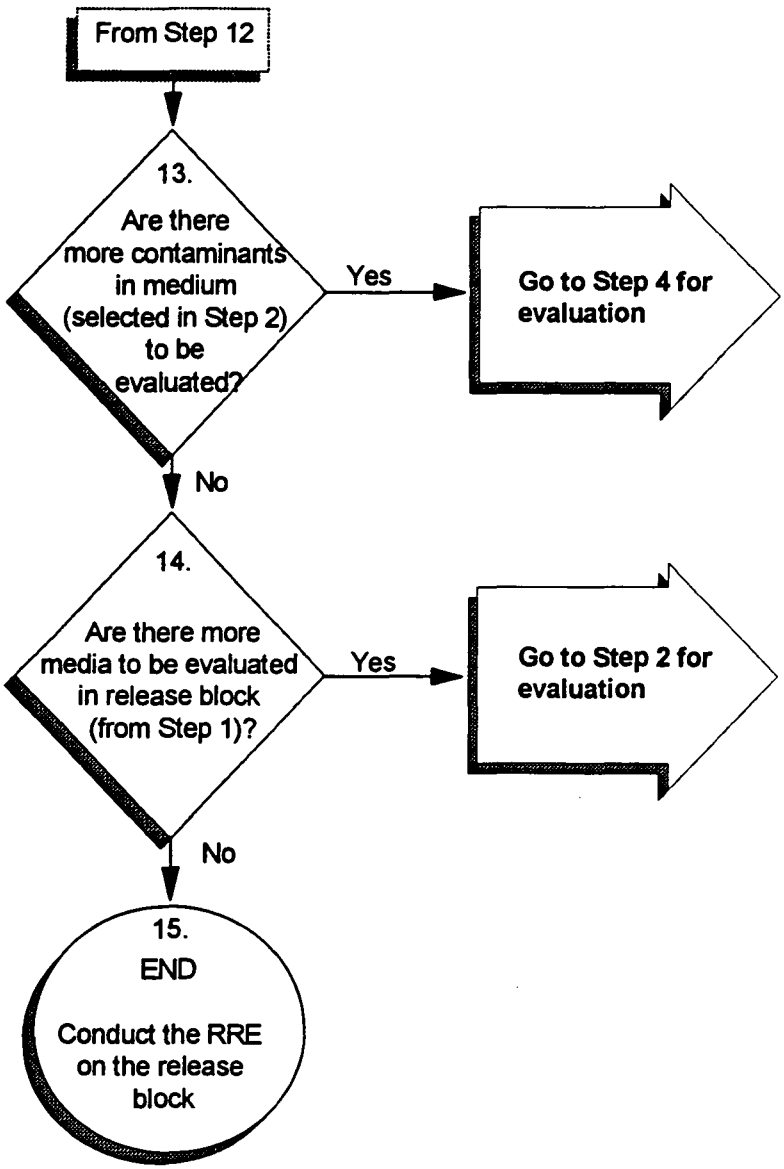


Figure 2 (Continued) Process for selecting contaminants to be evaluated in the RRE

PETREX methods. FIDLER measurements are not useable because FIDLER readings are influenced by many physical factors (such as distance from the soil to the instrument) that render the measurement approximation too imprecise for use in the RRE. PETREX data are not useable because contamination is measured in relative rather than absolute quantities

Specific data that are appropriate for use in the RRE include, but are not limited to, data from the Operable Unit 9 Site Scoping Report: Volume 3 (DOE, 1992), past and present quantitative soil concentrations from the Mound Soil Screening Facility, and sampling data from the 1996 soil gas confirmation sampling. Soil concentrations that have been "back-calculated" from soil gas measurements should not be used in the RRE.

The core team recognizes that soil samples assayed in the past at the Mound Soil Screening Facility may not have been weighed and dried according to documented procedure. However, the methods that were used to determine the soil concentrations are designed such that any bias in the sample results is a bias toward overestimation of actual soil concentrations when actual soil concentrations are low (i.e., around 55 pCi/g or lower). It is only at these low concentrations that the historical Soil Screening Facility samples would be used as the sole basis for PRS categorization. For these reasons, any historical Soil Screening Facility results considered for use in the RRE will not underestimate sample concentrations and, therefore, are acceptable for use in the RRE.

**Where both laboratory data and soil screening data exist for a particular sample, laboratory data will take precedence, and soil screening data will not be used.**

In general, all available sampling data (with the exception of FIDLER and PETREX data, as noted above) will be used in the RRE, with no preference given to older versus newer sampling data. That is, newer data should supplement rather than supersede older data, unless a removal action has occurred (in which case, the older data no longer represent site conditions and should not be used). Furthermore, no preference will be

given to sampling data obtained from a commercial analytical laboratory versus data obtained from the Mound Soil Screening Facility, except in the case where a sample has been taken from a single location, subsequently "split," and analyzed independently by both a commercial analytical laboratory and the Mound Soil Screening Facility. In such cases, the value obtained from the commercial analytical laboratory will be used in the RRE, and the value from the Mound Soil Screening Facility will not be used in the RRE. The reason for discarding the Soil Screening Facility data when corresponding analytical data is available is that the laboratory analysis is much more sensitive and can achieve greater precision.

### 2.1.1 Generating a contaminant summary table

**Consolidate data by creating a table that includes all relevant contaminant information.**

After gathering data regarding residual contaminant levels, the next step is the generation of an initial table that lists, by medium, all contaminants detected in at least one sample taken within the release block. For each contaminant, the table should include the frequency of detection, the maximum detected value, and the range of detection limits. For PRSs that underwent removal actions, the table must distinguish between the samples taken prior to the removal action and those taken after the removal action. Only those samples taken after the removal action will be used in the RRE.

### 2.1.2 Screening contaminants based on background levels

**Eliminate contaminants by screening out those that do not exceed background levels.**

After identifying the initial list of contaminants detected in the release block, the next step in identifying contaminants to be evaluated in the RRE is screening the list of contaminants based on background levels. A contaminant may be eliminated from the RRE if the release block concentration does not exceed the background concentration. Only contaminants with concentrations that exceed background levels will be

carried forward in the RRE (assuming that the contaminants are not eliminated from the RRE based on other factors, as described in Sections 2.1.3 and 2.1.4).

Two basic steps are involved in identifying contaminants that exceed background levels: (1) determining background levels and (2) comparing background levels to release block levels to determine whether release block levels exceed background levels. OEPA Division of Emergency and Remedial Response (DERR) "How Clean is Clean Policy" (Final, January 26, 1991) describes in detail the methods required for these two steps. The process to be used for the RRE, which is adapted from the "How Clean is Clean Policy," is described below.

#### 2.1.2.1 Determining background levels[1].

Because background levels for each medium and class of contaminants have already been determined and approved by OEPA and USEPA for use in the Mound 2000 process, the methods for determining background levels will not be discussed further in this methodology (DOE 1994, 1995a, 1995b) The approved background levels to be used in the RRE are presented in the Appendix of this document. Note that these levels represent the 95th% upper tolerance limit (UTL) of the background sample results for each contaminant..

[1] **NOTE:** The background levels for the BVA were re-calculated as an error was discovered in the *Operable Unit 9 Hydrogeologic Investigation: Groundwater Sweeps Report.* The corrected data are presented in the Appendix of this report. The corrected *Operable Unit 9 Hydrogeologic Investigation: Groundwater Sweeps Report* will be available for public review concurrently with this report.

### 2.1.2.2 Comparing release block concentrations with background levels.

In general, if a contaminant is detected at the method detection limit or greater in a release block sample and is not detected in background samples, then contamination is assumed to exist and the contaminant will be evaluated in the RRE. The background concentration in this case is assumed to be zero.

If a release block contaminant is detected in background samples, then the contaminant will be retained in the RRE if at least one sample taken from the release block exists at a concentration greater than the background level. The background level is defined as the mean background concentration plus the product of the tolerance factor and the relative standard deviation (of the background concentrations). The tolerance factor is dependent upon the number of background samples available. For each contaminant and medium, regulator-approved background levels are presented in the Appendix of this document.

In practice, this comparison will be performed using the following steps:

(1) Identify the maximum concentration of each contaminant detected in each medium (e.g., soil and ground water).

(2) If the maximum concentration or exceeds the background level as given in the Appendix, the contaminant is retained for evaluation in the RRE for that medium. Otherwise, the contaminant is eliminated from the RRE for that medium.

In summary:

- $C_{rb\,max} > \bar{x} + k\sigma$

where

$C_{rbmax}$ = is the maximun detected release block concentration
$\bar{x}$ = arithmetic average of the data set
$k$ = 95% upper tolerance factor
$\sigma$ = standard deviation

then the contaminant concentration is considered statistically greater than background, and the contaminant is evaluated in the RRE;

- if $C_{rb\,max} < \bar{x} + k\sigma$

then the contaminant concentration is considered statistically less than background, and the contaminant is not evaluated in the RRE;
where $C_{rbmax}$ is the maximum detected release block concentration and the term $\bar{x} + k\sigma$ is the 95th% UTL as provided in the Appendix.

### 2.1.3 Screening contaminants based on Guideline Values

**Further screen out contaminants by eliminating those that are less than the appropriate risk-based guideline value.**

After screening contaminants based on a comparison with background levels and eliminating from consideration those contaminants with levels below background levels, the next step is to screen the remaining contaminants based on a comparison with risk-based Guideline Values (GVs). GVs are media-specific concentrations of contaminants that correspond to certain risk levels and exposure scenarios. GVs for the Mound Plant have been developed by the Hazardous Waste Remedial Actions Program (HAZWRAP) and approved by DOE, USEPA, and OEPA. The GVs can be found in HAZWRAP (1995).

A contaminant can be eliminated from the RRE if its concentration in each release block sample is less than the composite contaminant-specific GV that corresponds to a risk of $1 \times 10^{-6}$ (if the contaminant is a carcinogen) or a hazard quotient of 0.1 (if the contaminant is a noncarcinogen). The composite Guideline Value is the GV that incorporates all exposure pathways.

In practice, the GV screening can be performed using the following steps:

[1] Identify the maximum concentration of each contaminant detected in each medium (e.g., soil and ground water).

[2] (a) If the contaminant is a carcinogen and the maximum concentration exceeds the composite GV that corresponds to a risk of $1 \times 10^{-6}$ for that medium for either the construction worker scenario or the site employee scenario, the contaminant is retained for evaluation in the RRE for that medium. Otherwise, the contaminant is eliminated from the RRE for that medium.

(b) If the contaminant is a noncarcinogen and the maximum concentration exceeds the composite GV that corresponds to a hazard quotient of 0.1 for that medium for either the construction worker scenario or site employee scenario, the contaminant is retained in the RRE for that medium. Otherwise, the contaminant is eliminated from the RRE for that medium. Note that because the GVs given in HAZWRAP 1995 correspond to a hazard quotient of 1.0, the values need to be adjusted to obtain Guideline Values corresponding to a hazard quotient of 0.1. It is possible that a contaminant may be eliminated from the RRE for one medium (e.g., ground water) but not from another medium (e.g., soil) based on the GV screening.

### 2.1.4 Screening contaminants based on frequency of detection and classification as human nutrients

After screening contaminants based on Guideline Values and eliminating those with concentrations below the relevant Guideline Values, the next step is to screen the remaining contaminants based on frequency of detection and classification as human nutrients. At this point, the only

contaminants remaining are those that have not been eliminated based on the comparison with background or the comparison with Guideline Values.

**Contaminants can be eliminated from further evaluation if they are detected in less than five percent of samples, are not detected at high concentrations and there is no reason to believe that the compound is present based on the history of the release block.**

According to Risk Assessment Guidance for Superfund (RAGS) Part A (EPA 1989), compounds that are infrequently detected may be artifacts in the data due to sampling, analytical, or other problems and, therefore, may not be site-related. A compound may be eliminated from the RRE if it is detected infrequently in all media, is not detected at high concentrations in any medium, and there is no reason to believe that the compound may be present (based on the history of the release block). Infrequent detection is defined as a frequency of detection of five percent or less (this is equivalent to one detect in 20 samples). If an insufficient number of samples exists to determine whether the frequency of detection is five percent or less, then the contaminant cannot be eliminated from the RRE based on frequency of detection. As a rule-of-thumb, at least 20 samples of a medium are needed in order to eliminate a contaminant based on frequency of detection of five percent or less. As discussed in RAGS Part A (EPA 1989), the decision to include or exclude an infrequently detected contaminant will be based on relevant factors such as whether the contaminant is expected to be present based on historical data or any other relevant information (such as known degradation products of contaminants known to be present). Although contaminants that are expected to be present should not be eliminated from the RRE on the basis of frequency of detection, it remains the decision of the core team to determine the appropriateness of eliminating any particular contaminant on this basis.

**Compounds that are essential human nutrients and exist at low concentrations can be eliminated from further evaluation.**

Compounds that are essential human nutrients need not be included in the RRE if they are present at concentrations that are not associated with adverse health effects. Examples of such compounds include iron, magnesium, calcium, potassium, and sodium. Prior to eliminating a

contaminant on this basis, the compound must be shown to be present at levels that are not associated with adverse health effects. Methods for demonstrating the lack of adverse health effects are described in Section 5.9.4 of RAGS Part A (EPA 1989).

### 2.1.5 Summary of contaminants to be evaluated in RRE

The set of contaminants to be evaluated in the RRE should comprise all contaminants from the initial list (Section 2.1.1) that have not been eliminated by this point; that is, the contaminants to be evaluated in the RRE include those that have not been eliminated based on comparison with background (Section 2.1.2), comparison with Guideline Values (Section 2.1.3), frequency of detection (Section 2.1.4), or classification as human nutrients (Section 2.1.4). For documentation in the RRE report, a table that summarizes the contaminant screening process will be prepared. This table should include the name and maximum medium-specific concentration of each contaminant from the initial list, whether each contaminant is to be included or excluded from the RRE, and if excluded, the basis upon which the contaminant was eliminated (including the Guideline Value or background value that triggered the contaminant's elimination).

## 2.2 Exposure Assessment

**Quantify potential human exposures to contaminants that remain after elimination of contaminants during the screening process.**

After determining the contaminants to be evaluated in the RRE based on the methods presented in Section 2.1, the next step in the RRE is quantifying potential contaminant exposures. The goal of the exposure assessment is to estimate the type and magnitude of contaminant exposures that may be incurred by an individual located within the release block under consideration. This information is integrated with toxicity information to characterize the potential risks associated with contaminant

exposure. This section discusses exposure scenarios, exposure parameters, and equations used to quantify contaminant exposure.

### 2.2.1 Identifying exposure scenarios

**The RRE focuses on those pathways most likely to occur in a commercial or industrial setting.**

A conceptual model for human exposures has been prepared as part of this methodology to identify potential human exposure scenarios that will be evaluated in the RRE. The conceptual model, presented in Figure 3, summarizes the pathways that hazardous substances may take to reach potential receptors. Although many pathways are possible, the RRE focuses on those pathways that are likely to occur and likely to contribute significantly to the overall risk. Because DOE and its regulators and stakeholders agree that the future use of the Mound Plant property will be commercial/industrial use, receptor scenarios were selected that represent reasonable exposures in a commercial/industrial setting. Hence, two receptor scenarios have been developed for use in the RRE: the construction worker scenario and the site employee scenario.

**The RRE is consistent with EPA's Risk Assessment Guidance for Superfund in that it evaluates exposures based on a reasonable maximum exposure.**

RAGS Part A (EPA 1989) recommends the evaluation of exposures based on a reasonable maximum exposure (RME) scenario. The RME is intended to represent a reasonably conservative depiction of potential exposure scenarios, but not the worst case. The construction worker and site employee scenarios presented in this methodology are consistent with the RME concept because (1) the scenarios represent exposures that are reasonably expected to occur at the Mound property and (2) the intake variables used for quantification of potential exposure for these exposure scenarios are conservatively selected such that the exposures represent a reasonable maximum exposure.

**In general, only the construction worker and the site employee scenario are evaluated. Other exposure scenarios may be evaluated on a case-by-case basis.**

In general, the RRE will be limited to the evaluation of risks associated with only the construction worker and site employee scenarios. However, it is recognized that certain release blocks may have unique characteristics

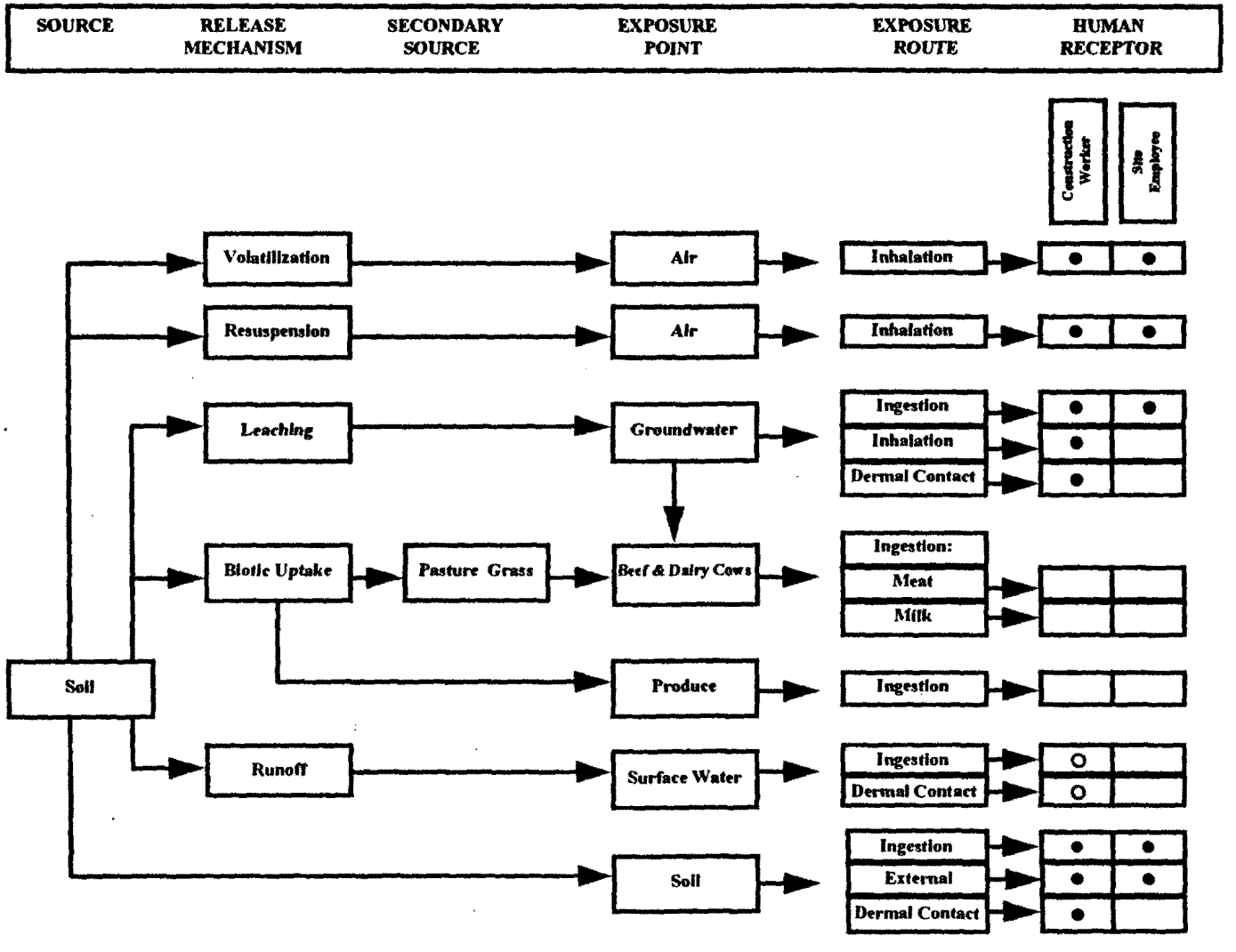


- ● Probable Pathway
- ○ Potential Pathway

Figure 3 Residual Risk Evaluation exposure scenarios

that would allow other types of exposures to be feasible (e.g., potential exposures at the seeps located outside the Mound property line). Additional exposure scenarios may be developed for these release blocks on a case-by-case basis. In cases where additional exposure scenarios are used, risks must be calculated and presented for both the additional scenarios and the construction and site employee scenarios.

An individual located within a specific release block (i.e., either the construction worker receptor or site employee receptor) may potentially be exposed to contaminants originating from several locations, including:

- contaminants located within the boundaries of the release block under consideration. Risks from these exposures are addressed in Sections 2.1 through 2.4 of this document.

- contaminants from other release blocks that may migrate or be transported to the release block under consideration. Examples of these exposures include exposures to airborne contaminants migrating from nearby release blocks and exposures to contaminants from other release blocks that have migrated to the BVA, which is the assumed drinking water source for the release block under consideration. Risks from these exposures, called "cumulative risks," are addressed in Section 2.5 of this document.

#### 2.2.1.1 Construction Worker Scenario

It is reasonable to assume that construction activities will occur in the future on the Mound property as new commercial or industrial activities commence once the land has been released. These construction activities could result in worker exposures to residual surface soil, subsurface soil, and ground water contamination. This scenario characterizes the potential exposure of a construction worker assumed to work on the property eight hours per day for 250 days per year over a five year period. Since

construction workers are assumed to be adults, a body weight of 70 kg is used to evaluate both carcinogenic and noncarcinogenic contaminants.

Both a current and future exposure scenario will be evaluated for the construction worker scenario. The current and future scenarios include the evaluation of the same exposure pathways with the exception of the ground water exposure pathways. In the current scenario, risk from ground water exposure is estimated using measurements of current ground water contaminant concentrations (in the BVA). In the future scenario, the risk from ground water exposure is calculated using estimates of future ground water contaminant concentrations.

The exposure pathways to be evaluated for the construction worker, for both current and future scenarios, include:

**Direct soil exposure pathways**

Exposure pathways that will be evaluated include:

- inadvertent ingestion of small amounts of contaminated soil,
- external exposure to ionizing radiation from radionuclides in soil, and
- dermal contact to contaminants in soil.

The parameters used to evaluate soil exposure pathways and their references are provided in Table 1.

**Air exposure pathways**

The potential air exposure pathways include:

- inhalation of airborne contaminated soil particulates, and
- inhalation of volatile emissions from soil.

Table 1 Exposure parameters for quantifying contaminant

| Variable | Definition | Value Used | Source |
|---|---|---|---|
| IR | Daily water ingestion rate | 1.0 L/d (both scenarios) | EPA 1991a |
| K | Volatilization factor | 0.0005 × 1000 L/m$^3$ (construction worker only) | EPA 1991b |
| $IR_{air}$ | Daily inhalation rate | 20 m$^3$/d (both scenarios) | EPA 1991a |
| $IR_{soil}$ | Daily soil ingestion rate | 480 mg/d (construction worker)<br>50 mg/d (site employee) | EPA 1991a |
| SA | Skin surface area available for contact | 19,400 cm$^2$ during showering (construction worker only)<br>5000 cm$^2$ during incidental contact (construction worker only) | Whole body, EPA/600/8-89/043<br>EPA Dermal Risk Assessment Supplemental Guidance, Aug. 1992 |
| $K_p$ | Permeability coefficient | chemical-specific (cm/hr) (construction worker only) | Literature |
| ET | Exposure time for shower | 0.167 hr/d (construction worker only) | EPA Dermal Risk Assessment Supplemental Guidance, Aug. 1992 |
| EF | Exposure frequency | 250 d/yr. (both scenarios) | EPA 1991a |

| Variable | Definition | Value Used | Source |
|---|---|---|---|
| ED | Exposure duration for all pathways except external exposure | 5 yr. (construction worker)<br>25 yr. (site employee) | Core Team; EPA 1991a |
| $ED_{ex}$ | Exposure duration for external exposure pathway only | 5 yr. × 0.685 (construction worker)<br>25 yr. × 0.685 (site employee) | Core Team; EPA 1991a<br>$\frac{0.685 = 250\ d/yr}{365\ d/yr}$ |
| BW | Body weight | 70 kg (both scenarios) | EPA 1991a |
| AT | Averaging time | 70 yr. (carcinogens, both scenarios)<br>exposure duration (noncarcinogens, both scenarios) | EPA 1991a |
| VF | Soil-to-air volatilization factor | chemical-specific ($m^3$/kg) (both scenarios) | EPA 1991b, EPA 1992d |
| PEF | Particulate emission factor | $4.28 \times 10^9$ $m^3$/kg (both scenarios) | EPA 1991b |
| $S_e$ | Gamma shielding factor | 0.1 (unitless) (construction worker)<br>0.2 (unitless) (site employee) | EPA 1991b, EPA 1992d |
| $T_e$ | Gamma exposure time factor | 1/3 (unitless) (construction worker)<br>1/12 (unitless) (site employee) | EPA 1991b, EPA 1992d |

Airborne contaminants may originate from the release block under consideration or from other nearby release blocks. The evaluation of risks from airborne contaminants from release blocks other than the release block under consideration is addressed in Section 2.5.1. The parameters used to evaluate air exposure pathways and their references are provided in Table 1.

**Ground water exposure pathways**

The potential ground water exposure pathways that should be evaluated include:

- ingestion of contaminated ground water as drinking water,
- inhalation of volatile contaminants from showering in contaminated ground water while at work, and
- dermal contact with contaminated ground water during showering.

Assessing the risks associated with exposure to contaminated ground water requires estimating both the risk from current ground water contamination and the risk from potential future ground water contamination. As stated above, the need to evaluate both current and future ground water risks is the basis for including both a current and future construction worker scenario in the RRE. Currently, all ground water used at Mound is drawn from the production wells located in the southwestern portion of the property. Hence, the risk posed by current ground water contamination (i.e., the ground water risk associated with the current construction worker scenario) is the risk resulting from exposure to contaminants found in the production wells. This risk is identical for all release blocks and represents a cumulative risk from contamination that migrates to the BVA from multiple release blocks. Because this risk is not due to contamination located within the release block itself, it is considered a cumulative risk and is addressed in Section

2.5.3. Similarly, because future ground water risk (i.e., ground water risk associated with the future construction worker scenario) will be caused by exposure to contaminants that have migrated to the BVA from multiple release blocks, the future ground water risk is considered a cumulative risk and is addressed in Section 2.5.3. Specific exposure parameters that will be used to evaluate the ground water exposure pathway and their references are provided in Table 1.

**Surface water exposure pathways**

Ingestion of surface water as drinking water is not considered a probable pathway because (1) all current onsite drinking water is ground water drawn from the BVA and (2) any probable future drinking water source will be the BVA and not surface water. However, incidental ingestion of surface water and dermal contact with surface water are possible. The need to evaluate incidental ingestion of and dermal exposure to surface water will be determined on a case-by-case basis. It is expected that these surface water exposures will be a potential concern only for those release blocks with current surface water bodies, including release blocks C, F, J, I, and blocks containing seeps. The potential for cumulative risks from surface water is considered negligible, as discussed in Section 2.5.2.

**2.2.1.2 Site Employee Scenario**

Although exposures will vary depending on the type of work performed, it is reasonable to assume that future employees at the Mound property will be exposed to residual contamination left on the property. The exposure routes evaluated for the site employee scenario are similar to the those for the construction worker, but the site employee is assumed to ingest smaller amounts of soil. In addition, it is assumed that the site employee does not shower in water from a well on the property and works for eight hours per day for 250 days per year over a 25-year period. As with the construction worker scenario, the site employee scenario will be evaluated for both a current and future scenario, with the only difference being the

use of current versus predicted future ground water concentrations in the ground water exposure pathways. The exposure pathways evaluated for the site employee for both current and future scenarios include:

**Direct soil exposure pathways**

The potential direct soil exposure pathways that should be evaluated include:

- inadvertent ingestion of small amounts of contaminated soil, and
- external exposure to ionizing radiation from radionuclides in soil.

The site employee scenario assumes that a worker will be employed in an office or commercial setting, with the majority of working hours spent indoors. Such occupations are not expected to involve direct work with surrounding soils, as would be expected with the construction worker scenario. As a result, potential dermal exposure to soils would be minimal or non-existent. Hence, it can reasonably be assumed that dermal contact is not a viable pathway for the site employee scenario. The parameters used to evaluate soil exposure pathways and their references are provided in Table 1.

**Air exposure pathways**

The potential air exposure pathways include:

- inhalation of airborne contaminated soil particulates, and
- inhalation of volatile emissions from soil.

As with the construction worker scenario, potential cumulative risks from airborne contaminants originating from release blocks other than the release block under consideration are addressed in Section 2.5.1. The

parameters used to evaluate air exposure pathways and their references are provided in Table 1.

**Ground water exposure pathways**

The potential ground water exposure pathways that should be evaluated include:

- ingestion of contaminated ground water as drinking water.

It is assumed that the site employee drinks one liter of water per day from a ground water well on the property but does not shower while at work. As described above under the construction worker scenario, assessing risks associated with exposure to contaminated ground water requires estimating risks from current ground water contamination and potential future ground water contamination. These ground water risks are considered cumulative risks and are addressed in Section 2.5.3. The specific exposure parameters that will be used to evaluate ground water exposure pathways and their references are provided in Table 1.

**Surface water exposure pathways**

Ingestion of surface water as drinking water is not considered a potential pathway because (1) all current onsite drinking water is ground water drawn from the BVA and (2) any probable future drinking water source will be the BVA and not surface water. Furthermore, site employees are not expected to have dermal contact with or incidental ingestion of surface water.

### 2.2.2 Estimating release block exposure concentrations

**Before exposure can be quantified, exposure concentrations must be calculated for each contaminant.**

The exposure concentration represents the concentration of a contaminant across the release block and is used to quantify the intake of contaminant by each receptor. Exposure concentrations are derived from data collected during sampling of the release block. The following paragraphs

describe the procedure for calculating the exposure concentration. For all release block exposures (i.e., those exposures resulting from contaminants located within the release block under consideration), the contaminant-specific exposure concentration is the representative soil concentration of the contaminant across the release block. This exposure concentration is used to estimate contaminant intake for all release block exposures using the equations presented in Section 2.2.3. The exposure concentrations used to calculate cumulative risks are discussed in Sections 2.5.1 through 2.5.3. Because there are minor differences in calculating the exposure concentration between the two receptor scenarios, the method for each receptor scenario is presented separately.

#### 2.2.2.1 Exposure concentration for the construction worker scenario

For each contaminant that has been identified for inclusion in the RRE, all available soil sampling data will be used to calculate the exposure point concentration, with the exception of (1) FIDLER results, (2) PETREX results, and (3) analytical results from samples collected at locations that have been subsequently removed as a result of a PRS-specific removal action. Both subsurface and surface soil samples will be used to estimate the exposure concentration. Soil concentrations that have been "back-calculated" from soil gas measurements are not considered quantitative sampling data and should not be used to calculate exposure concentrations. All available soil samples will be used to calculate the exposure concentration even if the soil samples are located in close proximity to or under a building.

Once all relevant sampling data have been collected, the next step is to quantify the exposure concentration for each contaminant in accordance with USEPA's "Supplemental Guidance to RAGS: Calculating the Concentration Term" (EPA 1992c). In general, sampling data from Superfund sites have shown that data sets with fewer than 10 samples per exposure area provide poor estimates of the mean concentration, while

data sets with 10 to 20 samples per exposure area provide somewhat better estimates of the mean, and data sets with 20 to 30 samples provide fairly consistent estimates of the mean (i.e., the 95 percent UCL is close to the sample mean).

Because environmental data at the site may have been collected as stratified samples from several different sampling events that tried to either refine a potential contaminant location or to verify a clean up, it may be important to group data into *non-overlapping* geographic sampling groups if the data permits (Gilbert, 1987 Chapter 5). Generally the first environmental data acquired at Mound is often from a regional unbiased sampling effort designed to determine potential contaminant locations. Often, a second or even third sampling event takes a series of unbiased samples over a suspected contamination hot spot. These data groups should be analyzed separately where possible. Their results should be weighted according to the relative geographic size of each one of the sampling strata locations and then summed to estimate the mean for the whole area (e.g., if there are two sampling events over an area and one sampling event covers 1/5 of the area and the other covers 4/5 of the area, then the statistical results would be weighted accordingly so the total area is accounted for (Gilbert, 1987, Chapter 5).

In general, most large environmental contaminant data sets from soil sampling are lognormally distributed rather than normally distributed (EPA 1992c). In most cases, it is reasonable to assume the soil sampling data are lognormally distributed. However, in cases where there is a question about the distribution of the data set, a statistical test should be used to identify whether the data set is normally or lognormally distributed. Plotting data on probability plots to determine normality (Isaaks *et al*, 1989) or using the W-test (Gilbert, 1987 ) are two such tests. The equations for calculating the UCL of the arithmetic mean for a lognormal distribution are presented in Gilbert, 1987 and EPA, 1992c.

In general the exposure concentration for the contaminant is the 95th% upper confidence limit (UCL) of the arithmetic mean of all available samples within a data set. If the 95th% UCL of the arithmetic mean exceeds the maximum detected concentration, the 95th% UCL is generally not considered a satisfactory indicator of the mean concentration. This situation may occur when few samples are available or when the samples are highly variable. For cases in which the 95th% UCL of the arithmetic mean exceeds the maximum detected concentration, the spatial and temporal distribution of the contaminants will be carefully evaluated to determine the most appropriate concentration to use as the exposure concentration. For these cases, the maximum detected concentration will be used as the exposure concentration unless there is consensus among DOE, USEPA, and OEPA that a different value is more appropriate.

In calculating the 95th% UCL of the arithmetic mean, values listed as nondetects will be quantified as one-half the detection limit unless the contaminant was not detected at all within the release block (in which case the contaminant should have already been eliminated from the RRE).

In cases where the 95% UCL of the arithmetic mean falls below the maximum detected value, the 95% UCL is compared to background to determine whether the 95% UCL is below background. If the 95% UCL is below the background value for a contaminant, the contaminant is not carried forward through the rest of the RRE process because the incremental risk would actually be a "negative" risk.

An alternate geostatistical approach, called kriging, may be utilized where appropriate and with the consensus among DOE, USEPA, and OEPA to obtain the appropriate geostatistical averages that can be utilized in the Risk Evaluation Process. This approach examines the spatial distribution of sample results and weights the results to achieve a site average that best

reflects the physical distribution of the data. Unlike classical statistics, spatially biased data sets may be used without adversely affecting the statistical results (Isaaks *et al*, 1989).

#### 2.2.2.2 Exposure concentration for the site employee scenario

Exposure concentrations for the site employee scenario will be calculated in the same manner as those calculated for the construction worker scenario except that only surface samples (above 24" in depth) will be used to calculate the exposure concentration for the following pathways:

- soil ingestion
- inhalation of resuspended particulates, and
- external exposure to ionizing radiation.

Exposure concentrations for inhalation of volatile contaminants from soil will be based on both surface and subsurface soil samples.

### 2.2.3 Exposure equations and parameters

Exposures are quantified by estimating the intake of each contaminant for each receptor. The equations for calculating contaminant intake differ depending on the exposure route. The equations needed for the exposure routes considered in the RRE are presented in this section. The exposure parameters to be used in conjunction with the exposure equations are provided after the equations in Table 1.

**Once contaminant exposure concentrations have been calculated, the intake of each contaminant by each receptor must be estimated.**

#### 2.2.3.1 Nonradioactive contaminants

Standard EPA equations for exposure and risk assessment, as presented in RAGS Part A (EPA 1989), are the basis for all calculations of intake,

with appropriate conversion factors where necessary. The basic equation for calculating intakes from ingestion (of soil or water) or inhalation is:

$$\text{Intake} = \frac{C \times IR \times EF \times ED \times CF}{BW \times AT}$$

where:

| | | |
|---|---|---|
| C | = | concentration of chemical in the medium |
| IR | = | ingestion or inhalation rate |
| EF | = | exposure frequency (d/yr.) |
| ED | = | exposure duration (yr.) |
| CF | = | conversion factor (as appropriate) |
| BW | = | body weight (kg) |
| AT | = | averaging time (yr. × 365 d/yr.) |

Concentration units for chemicals in soil, water, and air are typically mg/kg, mg/L, and $mg/m^3$, respectively. Ingestion rates are typically expressed in units of mg/d for soil ingestion and L/d for water ingestion. Inhalation rates are expressed in units of $m^3/d$. This basic equation will be used in the RRE to calculate intakes from soil ingestion and ground water ingestion.

The following equation will be used in the RRE to calculate contaminant intake from inhalation of contaminants that have volatilized from the soil:

$$\text{Intake (mg / kg - d)} = \frac{C_{air} \times IR_{air} \times EF \times ED}{BW \times AT}$$

where:

$$C_{air} = C_{soil} \times \frac{1}{VF}$$

$C_{air}$ = contaminant concentration in air ($mg/m^3$)

| | | |
|---|---|---|
| $C_{soil}$ | = | contaminant concentration in soil (mg/kg) |
| $IR_{air}$ | = | inhalation rate ($m^3$/d) |
| EF | = | exposure frequency (d/yr.) |
| ED | = | exposure duration (yr.) |
| VF | = | soil-to-air volatilization factor ($m^3$/kg) |
| BW | = | body weight (kg) |
| AT | = | averaging time (yr. × 365 d/yr.) |

The following equation will be used in the RRE to calculate contaminant intake from inhalation of contaminants bound to airborne soil particles:

$$\text{Intake (mg / kg - d)} = \frac{C_{air} \times IR_{air} \times EF \times ED}{BW \times AT}$$

where:

$$C_{air} = C_{soil} \times \frac{1}{PEF}$$

| | | |
|---|---|---|
| $C_{air}$ | = | contaminant concentration in air ($mg/m^3$) |
| $C_{soil}$ | = | contaminant concentration in soil (mg/kg) |
| $IR_{air}$ | = | inhalation rate ($m^3$/d) |
| EF | = | exposure frequency (d/yr.) |
| ED | = | exposure duration (yr.) |
| PEF | = | particulate emission factor ($m^3$/kg) |
| BW | = | body weight (kg) |
| AT | = | averaging time (yr. × 365 d/yr.) |

The following equation will be used in the RRE to calculate absorbed doses from dermal exposures to water:

$$\text{Dermally absorbed dose (mg / kg - d)} = \frac{DA_{event} \times EV \times EF \times SA \times ED}{BW \times AT}$$

where:

$$\text{(for organics) } DA_{event} = 2 \times K_p \times C_w \times 10^{-3}\frac{L}{cm^3} \times \sqrt{\frac{6 \times T \times t_{event}}{\pi}}$$

(for inorganics) $DA_{event} = K_p \times C_w \times t_{event} \times 10^{-3} \frac{L}{cm^3}$

| | | |
|---|---|---|
| $C_w$ | = | contaminant concentration in water (mg/L) |
| $K_p$ | = | chemical-specific permeability coefficient (cm/hr) |
| SA | = | skin surface area available for contact ($cm^2$) |
| T | = | chemical-specific lag time (hr) |
| $t_{event}$ | = | duration of exposure event (hr) |
| EV | = | events per day ($d^{-1}$) |
| EF | = | exposure frequency (d/yr.) |
| ED | = | exposure duration (yr.) |
| BW | = | body weight (kg) |
| AT | = | averaging time (yr. × 365 d/yr.) |

The following equation will be used in the RRE to calculate absorbed doses from dermal exposures to soil:

$$\text{Dermally absorbed dose (mg / kg - d)} = \frac{DA_{event} \times EF \times SA \times ED}{BW \times AT}$$

$$DA_{event} = C_{soil} \times AF \times ABS \times CF$$

where:

| | | |
|---|---|---|
| $C_{soil}$ | = | contaminant concentration in soil (mg/kg) |
| AF | = | adherence factor of soil to skin ($mg/cm^2$-event) |
| SA | = | skin surface area available for contact ($cm^2$) |
| ABS | = | chemical-specific absorption factor (dimensionless) |
| EF | = | exposure frequency (events/yr.) |
| ED | = | exposure duration (yr.) |
| BW | = | body weight (kg) |
| AT | = | averaging time (yr. × 365 d/yr.) |
| CF | = | conversion factor ($10^{-6}$ kg/mg) |

The following equation will be used in the RRE to calculate contaminant intake from inhalation during showering:

$$\text{Intake (m / kg - d)} = \frac{C_w \times K \times IR_{air} \times EF \times ED \times ET \times CF}{BW \times AT}$$

where:

| | | |
|---|---|---|
| $C_w$ | = | chemical concentration in water (mg/L) |
| K | = | volatilization factor ($L/m^3$) |
| $IR_{air}$ | = | inhalation rate ($m^3/d$) |
| EF | = | exposure frequency (d/yr.) |
| ED | = | exposure duration (yr.) |
| ET | = | exposure time (hr/d) |
| CF | = | conversion factor (1 d/24 hr) |
| BW | = | body weight (kg) |
| AT | = | averaging time (yr. × 365 d/yr.) |

**2.2.3.2 Radioactive contaminants**

Calculating exposures from radioactive contaminants requires the use of a different set of equations. Unlike estimates of intake for nonradioactive contaminants, the intake estimates for radionuclides represent a total intake over a lifetime and, thus, are not divided by body weight and averaging time. The basic equation for calculating intakes from ingestion (of soil or water) is:

$$\text{Intake (pCi)} = C \times IR \times ED \times EF \times CF$$

where:

| | | |
|---|---|---|
| C | = | radionuclide concentration in water or soil (pCi/L or pCi/g) |
| IR | = | ingestion rate (mg/d or L/d) |
| ED | = | exposure duration (yr.) |
| EF | = | exposure frequency (d/yr.) |
| CF | = | conversion factor (as appropriate) |

This basic equation for radionuclide intake will be used in the RRE to calculate radionuclide intakes from soil ingestion and ground water ingestion.

The following equation will be used in the RRE to calculate intake from inhalation of radionuclides that volatilize from soil:

$$\text{Intake (pCi)} = C_{air} \times ED \times EF \times IR_{air}$$

$$C_{air} = C_{soil} \times \frac{1000g}{kg} \times \frac{1}{VF}$$

where: $C_{air}$ = concentration of contaminant in air (pCi/m$^3$)

$C_{soil}$ = concentration of contaminant in soil (pCi/g)

ED = exposure duration (yr.)

EF = exposure frequency (d/yr.)

$IR_{air}$ = inhalation rate (m$^3$/d)

VF = chemical-specific volatilization factor (m$^3$/kg)

The following equation will be used in the RRE to calculate the intake from inhalation of radionuclides bound to airborne soil particles:

$$\text{Intake (pCi)} = C_{air} \times ED \times EF \times IR_{air}$$

$$C_{air} = C_{soil} \times \frac{1000g}{kg} \times \frac{1}{PEF}$$

where: $C_{air}$ = concentration of contaminant in air (pCi/m$^3$)

$C_{soil}$ = concentration of contaminant in soil (pCi/g)

ED = exposure duration (yr.)

EF = exposure frequency (d/yr.)

$IR_{air}$ = inhalation rate (m$^3$/d)

PEF = particulate emission factor (m$^3$/kg)

The following equation will be used in the RRE for calculating external exposure to gamma radiation:

$$IR_{ext} = CS \times T_e \times (1 - S_e) \times ED$$

where:

| | | |
|---|---|---|
| $IR_{ext}$ | = | external exposure contact rate (pCi-yr./g) |
| CS | = | radionuclide concentration in soil (pCi/g) |
| $T_e$ | = | gamma exposure time factor (unitless) |
| $S_e$ | = | gamma shielding factor (unitless) |
| ED | = | exposure duration (yr.) |

The following equation will be used in the RRE to calculate intake for tritium from inhalation during showering:

$$\text{Intake (pCi)} = C_w \times IR_{air} \times EF \times ED \times M_{tota} \times \frac{L}{1000g}$$

where

| | | |
|---|---|---|
| $C_w$ | = | tritium concentration in water (pCi/L) |
| $IR_{air}$ | = | inhalation rate ($m^3$/d) |
| EF | = | exposure frequency (d/yr.) |
| ED | = | exposure duration (yr.) |
| $M_{total}$ | = | airborne mass concentration of water in shower (66.96 g/$m^3$) (HAZWRAP, 1995) |
| $ET_s$ | = | shower duration (hr/d) |

Tritium is the only radionuclide present at the Mound Plant that is volatile enough that its vapor needs to be considered for inhalation. The following equation will be used in the RRE to calculate intake of radionuclides from dermal contact with water:

$$\text{Intake (pCi)} = C_w \times SA \times K_p \times EF \times 1000 \times \frac{L}{m^3} \times ED \times ET$$

where

| | | |
|---|---|---|
| $C_w$ | = | concentration of contaminant in water (pCi/L) |
| SA | = | surface area of body available for contact ($m^2$) |
| $K_p$ | = | chemical-specific permeability constant (m/hr) |
| EF | = | exposure frequency (d/yr.) |
| ED | = | exposure duration (yr.) |
| ET | = | duration of event (hr/d) |

#### 2.2.3.3 Exposure parameters

The exposure equations used in the RRE require multiple exposure parameters. The exposure parameters that will be used in the RRE are provided in Table 1.

## 2.3 Toxicity Assessment

**After estimating contaminant intake, a toxicity assessment should be performed for use in risk characterization.**

The purpose of the toxicity assessment is (1) to identify potential adverse effects associated with exposure to release block-related substances and (2) to estimate, using numerical toxicity values, the likelihood that these adverse effects may occur. In practice, the toxicity assessment involves identifying the appropriate numerical toxicity values for use in estimating health risks. Toxicity values used in the RRE include slope factors (for carcinogenic contaminants) and reference doses (for noncarcinogenic contaminants). The Integrated Risk Information System (IRIS), the EPA's on-line database, is the preferred source for these numerical toxicity values. If IRIS does not provide a toxicity value for a specific contaminant, the value will be obtained from the latest EPA Health Effects Assessment Summary Table (HEAST). In general, if a contaminant toxicity value has recently been withdrawn from IRIS and HEAST (e.g., TCE), the last available toxicity value will be used in order to maintain consistency with earlier assessments until a new value

becomes available. If no toxicity values exist in IRIS or HEAST for a particular contaminant, the contaminant will be evaluated qualitatively rather than quantitatively in the RRE. In the case that a contaminant is widespread at relatively high concentrations and there are no toxicity values in IRIS or HEAST, the National Center for Environmental Assessment in Cincinnati, Ohio may be contacted to assist in developing the necessary toxicity values.

A brief toxicity profile for each contaminant evaluated in the RRE will be included in the toxicity assessment chapter of the RRE report for each release block. The toxicity profile should summarize the mechanism of toxic action (including target organs), present the carcinogenic weight-of-evidence for the contaminant, and provide references for more detailed toxicological information.

## 2.4 Risk Characterization

**Contaminant intakes from the exposure assessment and toxicity values from the toxicity assessment are combined for use in estimating human health risks.**

Information from the exposure assessment (i.e., estimated contaminant intakes) combined with information from the toxicity assessment (i.e., slope factors or reference doses) is used to characterize human health risks. Health risks are characterized differently for carcinogenic and noncarcinogenic contaminants, and the methods for each are presented in the following sections.

### 2.4.1 Quantification of carcinogenic risk

For carcinogens, the risk is expressed as the likelihood of an individual developing cancer as a result of exposure to a carcinogen (i.e., incremental lifetime cancer risk). For each carcinogenic contaminant, a toxicity value known as the slope factor is used to estimate the cancer risk based on the calculated intake of the contaminant. The slope factor is obtained during the toxicity assessment from the dose-response curve for each contaminant (a dose-response curve is a graph that shows the relationship between the

dose of a contaminant received and the adverse health effects observed). A slope factor is used to convert the intake into the incremental lifetime cancer risk using the following equation:

$$\frac{1}{Risk = Intake(mg / kg - d) \times SlopeFactor \times (mg / kg - d)}$$

This equation is valid at low risk levels (i.e., below approximately 0.01, or 1 in 100) and should be appropriate for all residual contamination situations evaluated at Mound. Because the slope factor for chemical carcinogens is based on the 95th% UCL of the slope of the dose-response curve, it is likely that the actual risk is lower than the estimated risk. Cancer risk estimates should be expressed with one significant figure. Cancer risks are assumed to be additive, and risks from different pathways and chemicals can be summed.

Slope factors are not specifically derived for the dermal exposure pathway. However, in most cases, the dermal exposure pathway can be evaluated using slope factors derived for the oral ingestion pathway (EPA, 1989). Most slope factors are expressed in terms of the amount of substance administered per unit time and unit body weight. However, exposure estimates calculated with this methodology for dermal exposure are expressed as *absorbed* rather than administered dose. Adjustments are required to ensure that both the exposure estimate and the toxicity value are expressed as absorbed doses or as administered doses. To obtain a dermal slope factor for a given substance, it is necessary to adjust the oral ingestion slope factor by the gastrointestinal (GI) absorption efficiency for that substance. For carcinogens, the slope factor is adjusted as follows (EPA 1989):

$$absorbed\ dose\ SF\ (mg\ /\ kg\ -\ d)^{-1} = \frac{oralingestionSF(mg\ /\ kg - d)^{-1}}{GIabsorbtionefficiency}$$

GI absorption factors are based on data in the scientific literature. Regional and state guidance should be consulted to obtain the GI absorption factors recommended for use at the Mound Plant. Thus, the absorbed does SF should be multiplied by the estimate of exposure (measured as dermal absorbed dose as described in section 2.2.3) to estimate risk. If the oral SF is already expressed as an absorbed dose, it is not necessary to adjust the SF.

As recommended by USEPA in RAGS Part A (EPA 1989), the RRE should report the incremental risk, total risk, and risk from background for each carcinogenic contaminant evaluated in the RRE. The incremental risk is the risk posed by site-related contamination above and beyond the risk posed by background environmental levels. Background risk is the risk resulting from sources other than the site-related residual contamination (i.e., other sources present in the environment). The total risk is the sum of background and incremental risk. Incremental risk will be reported in the main body of the RRE report. Estimates of background and total risk will be presented in an appendix to the RRE report. Providing background and total risk allows the comparison of the relative contributions of site-related and background risks to total risk.

### 2.4.2 Quantifying noncarcinogenic hazard

Potential human health hazards from exposure to noncarcinogenic contaminants are evaluated by comparing the estimated intake for each noncarcinogenic contaminant to a reference dose (RfD) for that contaminant to generate a ratio called the hazard quotient (HQ). A

reference dose is an estimate of the individual daily exposure level that is likely to be without harmful effects. Thus, the hazard quotient is calculated using the following equation:

$$\text{Hazard Quotient} = \frac{\text{Intake (mg / kg - d)}}{\text{Reference Dose (mg / kg - d)}}$$

A hazard quotient that exceeds unity (1.0) indicates that effects may occur but is not an indication of the severity of the effects. Chemical-specific hazard quotients may be summed to yield the hazard index (HI). If the hazard index exceeds unity (1.0), an evaluation of the specific contaminants will be conducted to ensure that only contaminants with similar systemic effects are summed. For each noncarcinogenic contaminant, the RRE should report the site-related hazard quotient (i.e., the incremental hazard quotient) in the main body of the report and the hazard quotient attributable to background levels (i.e., the background hazard quotient) and the total hazard quotient in an appendix to the report.

Reference doses are not specifically derived for the dermal exposure pathway. However, in most cases, the dermal exposure pathway can be evaluated using reference doses derived for the oral ingestion pathway (EPA 1989). Adjustments are required to ensure that both the exposure estimate and the toxicity values are expressed as absorbed doses or as administered doses. Because exposure estimates calculated with this methodology for the dermal pathway are expressed as absorbed doses, it is necessary to adjust the reference dose to reflect absorbed dose. Hence, to obtain a dermal reference dose for a given substance, it is necessary to adjust the oral ingestion reference dose by the gastrointestinal (GI) absorption efficiency for that substance. For noncarcinogens, the reference dose is adjusted as follows (EPA 1989):

$$absorbeddoseRfD(mg / kg - d) = oralingestionRfD(mg / kg - d) \times GIabsorptionefici$$

GI absorption factors are based on data in the scientific literature. Regional and state guidance should be consulted to obtain the GI absorption factors recommended for us at the Mound Plant. The absorbed dose RfD should be used with the estimate of exposure (as measured as the dermally absorbed dose described in section 2.2.3) to derive the hazard quotient.

## 2.5 Evaluating Potential Cumulative Risks

**In some cases, contaminants from release blocks other than the one being evaluated may be transported into the release block under evaluation. The risks resulting from these exposures are called "cumulative risks".**

In some cases, contaminants from release blocks other than the release block currently being evaluated may migrate or be transported to the release block under evaluation. For the purposes of this methodology, risks resulting from contaminants that originate outside the release block under consideration are called cumulative risks and risks from contaminants located within a release block are called release block risks. The risks from exposures to contaminants originating outside the release block can be added to the risks from exposures to contaminants within the release block to provide a measure of overall risk. Examples of cumulative risks include risks resulting from exposures to airborne contaminants migrating from nearby release blocks and risks resulting from exposures to contaminants from other release blocks that have migrated to the BVA, which is the presumed drinking water source for the release block under evaluation. In general, cumulative risks are possible via air, surface water, and ground water. Specific cumulative risks for Mound are discussed below. The following sections describe the methods by which the cumulative risks are to be evaluated in the RRE.

### 2.5.1 Evaluating cumulative risks from the air pathway

Cumulative risks from the air pathway are not expected to exist at levels of concern. To confirm this expectation, the risks associated with the maximum annual air concentrations of plutonium and tritium will be calculated using data provided in the 1994 Mound annual environmental

report (EG&G, 1994) and the methods presented in Sections 2.2 through 2.4 of this methodology. The highest annual average air concentration detected in any of the 14 onsite air monitors in 1994 will be the exposure concentration used to quantify these risks.

Risks based on 1994 air monitoring data are likely to be overestimates of actual risk because the maximum 1994 air concentrations included both routine emissions and higher-than-average releases from D&D activities, which will not occur after the conclusion of Mound 2000. The calculation of the cumulative risks from the air pathway will be performed once; this analysis will be used for each release block RRE to demonstrate that cumulative risks from the air pathway are below levels of concern. The analysis will be included as an appendix for each release block RRE.

### 2.5.2 Evaluating cumulative risks from the surface water pathway

Cumulative risks from the surface water pathway are not expected to be at levels of concern due to the lack of surface water bodies at the Mound property and the fact that surface water exposures would typically be limited only to dermal exposures and incidental ingestion, which tend to generate risks that are orders of magnitude lower than risks from other pathways. In general, an evaluation of the cumulative risks from the surface water pathway is not necessary for the RRE. Although potential cumulative surface water exposures are not anticipated, if the potential for such exposures can be demonstrated for a specific release block, the cumulative risks will be evaluated as part of the RRE for that release block.

### 2.5.3 Evaluating cumulative risks from the ground water pathway

Assessing the risk associated with exposure to contaminated ground water requires estimating both the risk from current ground water contamination and the risk from potential future ground water contamination. The following paragraphs discuss the methods used to quantify current and future ground water risks.

#### 2.4.3.1 Current risk from ground water

**Current risk from ground water exposure is based on concentrations of contaminants measured in the Mound Plant production wells.**

Currently, all ground water used at Mound is drawn from the production wells located in the southwestern portion of the property. Hence, the risk posed by current ground water contamination is the risk resulting from exposure to contaminants found in the production wells. This risk is identical for all release blocks at any point in time and represents the cumulative risk from contamination that migrates to the production wells from multiple release blocks. For each release block RRE, the current ground water risk is quantified using the methods presented in Sections 2.2 through 2.4, using the 95th% UCL of the mean of the contaminant concentrations in the current production wells as the exposure concentrations.

As per current USEPA guidance only the contaminant levels from the unfiltered ground water samples, also known as "total concentrations", will be used in determining the current ground water risks and hazards. The current risk from ground water produced from the Mound Plant Production wells will be calculated from all of the available historical ground water data at the time the RRE is performed. The production wells are wells 0076 and 0271. The ground water data resides in the Mound Plant Mound Environmental Information Management System (MEIMS) Database.

### 2.4.3.2 Future risk from ground water.

**Future risk from ground water exposure is based on predicted future concentrations of contaminants in the Mound Plant production wells.**

Future risk from ground water exposure may occur due to exposure to contaminants that have migrated to the BVA from multiple release blocks. This future risk from ground water exposure is quantified using the methods presented in Sections 2.2 through 2.4, using estimates of the future contaminant concentration in the Mound Plant Production wells as the exposure concentrations. These methods overestimate the concentrations that would occur within the BVA because dilution within the BVA is not calculated. This conservative approach is used to account for the uncertainties in ground water flow and modeling.

**Future concentrations of contaminants in the Mound Plant production wells can be calculated by estimating the amount of contaminant that will enter the Buried Valley Aquifer in the future.**

For each ground water contaminant, the total future concentration in the BVA can be approximated as the sum of the future measured BVA concentration ("what's in the BVA" as indicated by monitoring data) and the future concentration contributed by the bedrock to BVA ("what's going to come from the bedrock into the Production wells").

The first of these elements, the future measured BVA concentrations, is conservatively approximated by using current BVA concentrations (those concentrations in the Mound Plant production wells at the time the RRE is performed).

The second of these elements, the concentration of contaminant in the BVA that is contributed by the bedrock, can be approximated using a bedrock flow net analysis. This analysis estimates the total volume of water moving from the bedrock into the BVA. The maximum contaminant concentrations from bedrock wells can be multiplied by the estimated volume of water moving into the BVA to determine the total mass per unit time that is entering the BVA,. Dividing this mass by the predicted volume of water withdrawn from the BVA will yield an approximate concentration of contaminant in the Mound Plant production

wells that is due to contributions from the bedrock. Note that in order to be extremely conservative, dilution of the contaminants from the bedrock by the volume of the BVA is not calculated. Only the volume of water that is produced is used to calculate an estimated future ground water risk or hazard. Using these methods, an approximate future exposure concentration can be estimated and used to calculate risk. In the event that this conservative calculation results in possible unacceptable risk for certain contaminants, a chemical specific ground water fate and transport model may need to be used for those compounds to ascertain whether the potential risk is real and not a by product of the conservative assumptions..

## 2.6 Documenting the Release Block Residual Risk Report

DOE is responsible for conducting and documenting the release block RRE. DOE will submit the RRE for each release block to OEPA and USEPA for a 30-day review. Additionally, after the 30-day regulatory review, there will be a 30-day public review period prior to the report becoming final.

**There will be a 30-day regulatory review period and a 30-day public review period of the RRE for each release block.**

# 3. PLANTWIDE RESIDUAL RISK EVALUATION METHODOLOGY

**Plantwide risk can be estimated just like the risks from each release block.**

Just as risks can be calculated from the residual concentrations of contaminants across a release block to judge whether the conditions at the release block are protective of human health, so can risks be calculated from the residual concentrations of contaminants across the entire Mound property to judge whether the plantwide conditions are protective. Theoretically, an individual could potentially wander across the entire plant, spending a certain percentage of time in each release block. The worst case scenario would be the scenario in which this individual spends 100% of his time in the release block with the greatest residual contamination levels. Hence, a conservative upper bound estimate of the plantwide residual risk is the risk posed by the individual release block with the greatest residual risk.

**Plantwide risk is no greater than the greatest residual risk form any individual release block.**

Documenting the plantwide risk should consist of compiling summaries of the release block Residual Risk Evaluations and demonstrating, using the above logic, that the plantwide residual risk level is no greater than, and most likely much lower than, the risk level of the release block with the greatest residual risk. Note that the RRE for the release block with the greatest residual risk will incorporate risk from release block exposures and cumulative risks.

# REFERENCES


DOE 1992. *Operable Unit 9 Site Scoping Report, Volume 3, Radiological Site Survey.* December.

DOE 1994. *Operable Unit 9 Background Soils Investigation Soil Chemistry Report.* September.

DOE 1995a. *Operable Unit 9 Regional Soil Investigation Report, Volume 1-Text, Revision 0. February.*

DOE 1995b. *Operable Unit 9 Hydrogeologic Investigation: Groundwater Sweeps Report (April 1995) Re-calculated Background Groundwater Criteria. June 1996.*

EG&G 1995. *Mound Site Environmental Report for Calendar Year 1994. MLM-3814.*

EPA 1989. *Risk Assessment Guidance for Superfund (Vol. 1) Human Health Risk Evaluation Manual (Part A), Interim Final.* EPA/540/1-89/002. Office of Emergency and Remedial Response. Washington, DC.

EPA 1990. *Exposure Factors Handbook.* Office of Health and Environmental Assessment. EPA/600/8-89/043. Washington, DC.

EPA 1991a. *Risk Assessment Guidance for Superfund (Vol. 1) Human Health Evaluation Manual, "Standard Default Exposure Factors," Interim Final.* OSWER Directive 9285.6-03. Office of Emergency and Remedial Response. Washington, DC.

EPA 1991b. *Risk Assessment Guidance for Superfund (Vol. 1) Human Health Evaluation Manual (Part B), Development of Risk-based Preliminary Remediation Goals.* Office of Emergency and Remedial Response. OSWER Directive 9285.7-01B. Washington, DC. December .

EPA. 1992a. *Risk Assessment Guidance for Superfund, Volume I: Human Health Evaluation Manual, Supplemental Guidance, Dermal Risk Assessment, Interim Guidance*. Office of Emergency and Remedial Response. Washington, DC. August.

EPA 1992b. *Dermal Exposure Assessment: Principles and Applications, Interim Report*. EPA/600/8-91/011B. Office of Research and Development. Washington, DC January.

EPA 1992c. *Supplemental guidance to RAGS: Calculating the Concentration Term*, Office of Solid Waste and Emergency Response, Intermittent Bulletin Volume 1 Number 1, Publication 9285.7-081, Washington, DC. May.

EPA 1992d. Memorandum from Janine Diane to Regional Toxic Integration coordinators, Office of Solid Waste and Emergency Response, Washington, DC. November 9.

Gilbert R. O. 1987. Statistical Methods for Environmental Pollution Monitoring.

HAZWRAP 1995. *Risk-based Guideline Values, Mound Plant, Miamisburg, Ohio.* Submitted to Office of Southwestern Area Programs, Environmental Restoration, U.S. Department of Energy and the U.S. Department of Energy, Dayton Area Office. December.

Isaaks E. O., Srivastava R. H. 1989. *An Introduction to Applied Geostatistics.* Oxford University Press. New York, NY.

Nowka S. 1995. "Mound 2000 Cleans-up Decision Making." *Superfund Update*. Published by the Mound Environmental Restoration Program. Miamisburg, Ohio.

OEPA 1991. *"How Clean is Clean Policy."* Division of Emergency and Remedial Response. Columbus, OH. July.

# APPENDIX: BACKGROUND LEVELS

Table A-1: Radionuclide Background Values for Comparison to Mound Plant Soils
*Operable Unit 9 Background Soils Investigation Soil Chemistry Report.* September 1994.

| | **Maximum Value (pCi/g)** | **Background Value (pCi/g)[1]** |
|---|---|---|
| Americium-241 | Not detected in any sample | Not detected in any sample |
| Bismuth-207 | Not detected in any sample | Not detected in any sample |
| Bismuth-210 | Not detected in any sample | Not detected in any sample |
| Cesium-137 | 0.73 | 0.42 |
| Cobalt | 1.01 | [2] |
| Plutonium-238 | 0.25 | 0.13 |
| Plutonium-239/240 | 0.32 | 0.18 |
| Potassium-40 | 37.9 | 37.0 |
| Radium-226 | 2.95 | 2.0 |
| Strontium-90 | 21.9 | 0.72 |
| Thorium-228 | 2.13 | 1.5 |
| Thorium-230[3] | 2.44 | 1.9 |
| Thorium-232 | 1.69 | 1.4 |
| Tritium | 8.28 | 1.6 |
| Uranium-234 | 1.16 | 1.1 |
| Uranium-235/236 | 0.12 | 0.11 |
| Uranium-238 | 1.29 | 1.2 |

[1] Upper 95th% Tolerance Limit
[2]The background value could not be computed due to the large number of non-detects in the sample set.
[3] From Regional Soils Investigation (DOE, 1995a)

Table A-2: Anion Background Values for Comparison to Mound Plant Soils
*Operable Unit 9 Background Soils Investigation Soil Chemistry Report.* September 1994.

| | **Maximum Value (mg/kg)** | **Background Value (mg/kg)**[1] |
|---|---|---|
| Chloride | 116 | 107 |
| Fluoride | 18.3 | 6.7 |
| Nitrate/Nitrite | 30.9 | 26 |
| Sulfate | 196 | 150 |
| TOC | 40,300 | 28,000 |

[1] Upper 95th% Tolerance Limit

Table A-3: Inorganic Background Values for Comparison to Mound Plant Soils
*Operable Unit 9 Background Soils Investigation Soil Chemistry Report.* September 1994.

| | Maximum Value (mg/kg) | Background Value (mg/kg)[1] |
|---|---|---|
| Aluminum | 71,000 | 19,000 |
| Antimony | Data Rejected | Data Rejected |
| Arsenic | 11 | 8.6 |
| Barium | 250 | 180 |
| Beryllium | 2.4 | 1.3 |
| Bismuth | 38 | [2] |
| Cadmium | 3.2 | 2.1 |
| Calcium | 260,000 | 310,000 |
| Chromium | 32 | 20 |
| Cobalt | 29 | 19 |
| Copper | 43 | 26 |
| Cyanide | Not detected in any sample | Not detected in any sample |
| Iron | 53,000 | 35,000 |
| Lead | 85 | 48 |
| Lithium | 28 | 26 |
| Magnesium | 56,000 | 40,000 |
| Manganese | 1,700 | 1,400 |
| Mercury | 0.15 | [3] |
| Molybdenum | 31 | 27 |
| Nickel | 50 | 32 |
| Potassium | 2,400 | 1,900 |
| Selenium | 0.59 | [4] |
| Silver | 5.1 | 1.7 |
| Sodium | 400 | 240 |
| Thallium | 0.47 | 0.46 |
| Tin | 23 | 20 |
| Vanadium | 31 | 25 |
| Zinc | 740 | 140 |

[1]Upper 95th% Tolerance Limit
[2]The background value could not be computed due to the large number of non-detects in the sample set.
[3]The background value could not be computed due to the large number of non-detects in the sample set.
[4]The background value could not be computed due to the large number of non-detects in the sample set.

Table A-4: Pesticides/PCB Background Values for Comparison to Mound Plant Soils
*Operable Unit 9 Background Soils Investigation Soil Chemistry Report.* September 1994.

| | **Maximum Value (mg/kg)** | **Background Value (mg/kg)**[1] |
|---|---|---|
| 4,4-DDD | 21 | 4.2 |
| 4,4-DDE | 39 | 4.3 |
| 4,4-DDT | 65 | 13 |
| Aldrin | Not detected in any sample | Not detected in any sample |
| Alpha chlordane | Not detected in any sample | Not detected in any sample |
| Alpha-BHC | Not detected in any sample | Not detected in any sample |
| Arochlor-1016 | Not detected in any sample | Not detected in any sample |
| Arochlor-1221 | Not detected in any sample | Not detected in any sample |
| Arochlor-1232 | Not detected in any sample | Not detected in any sample |
| Arochlor-1242 | Not detected in any sample | Not detected in any sample |
| Arochlor-1248 | Not detected in any sample | Not detected in any sample |
| Arochlor-1254 | 65 | 58 |
| Arochlor-1260 | Not detected in any sample | Not detected in any sample |
| Beta-BHC | Not detected in any sample | Not detected in any sample |
| Delta-BHC | Not detected in any sample | Not detected in any sample |
| Dieldrin | Not detected in any sample | Not detected in any sample |
| Endosulfan I (alpha) | Not detected in any sample | Not detected in any sample |
| Endosulfan II (beta) | 1.9 | [2] |
| Endosulfan Sulfate | Not detected in any sample | Not detected in any sample |
| Endrin | Not detected in any sample | Not detected in any sample |
| Endrin Aldehyde | Not detected in any sample | Not detected in any sample |
| Endrin Ketone | Not detected in any sample | Not detected in any sample |
| Gamma Chlordane | Not detected in any sample | Not detected in any sample |
| Gamma-BHC (Lindane) | Not detected in any sample | Not detected in any sample |
| Heptachlor | Not detected in any sample | Not detected in any sample |
| Heptachlor Epoxide | Not detected in any sample | Not detected in any sample |
| Methoxychlor | 50 | 30 |
| Toxaphene | Not detected in any sample | Not detected in any sample |

[1] Upper 95th% Tolerance Limit
[2] The background value could not be computed due to the large number of non-detects in the sample set.

Table A-5: Operable Unit 9 Hydrogeologic Investigation: Ground water Sweeps Report (April 1995) Re-calculated Background Ground water Criteria June 1996.

| PARAMETER NAME | METALS SOLUBILITY | UNITS | MEAN | STANDARD DEVIATION | 95% UTL | DETECTIONS | SAMPLES ANALYZED |
|---|---|---|---|---|---|---|---|
| INORGANIC COMPOUNDS | | | | | | | |
| Aluminum | Total | UG/L | 10.400 | 13.561 | 37.523 | 1 | 8 |
| Antimony | Total | UG/L | 0.327 | 0.125 | 0.578 | 1 | 8 |
| Antimony | Soluble | UG/L | 1.344 | 1.636 | 4.615 | 3 | 8 |
| Arsenic | Total | UG/L | 8.631 | 12.183 | 32.997 | 5 | 8 |
| Arsenic | Soluble | UG/L | 9.400 | 13.947 | 37.295 | 5 | 8 |
| Barium | Total | UG/L | 193.313 | 58.448 | 310.209 | 8 | 8 |
| Barium | Soluble | UG/L | 184.875 | 51.424 | 287.723 | 8 | 8 |
| Calcium | Total | UG/L | 96231.250 | 7439.707 | 111110.664 | 8 | 8 |
| Calcium | Soluble | UG/L | 92912.500 | 10552.378 | 114017.256 | 8 | 8 |
| Chloride | | MG/L | 48.631 | 28.595 | 105.821 | 8 | 8 |
| Chromium | Total | UG/L | 1.968 | 2.054 | 6.076 | 3 | 8 |
| Chromium | Soluble | UG/L | 0.918 | 0.751 | 2.419 | 3 | 8 |
| Cobalt | Soluble | UG/L | 0.645 | 0.194 | 1.032 | 1 | 8 |
| Copper | Total | UG/L | 0.651 | 0.258 | 1.167 | 3 | 8 |
| Copper | Soluble | UG/L | 0.610 | 0.316 | 1.242 | 2 | 8 |
| Dissolved Solids | | MG/L | 513.125 | 45.041 | 603.207 | 8 | 8 |
| Fluoride | | MG/L | 0.284 | 0.068 | 0.419 | 8 | 8 |
| Iron | Total | UG/L | 1723.313 | 1170.788 | 4064.888 | 8 | 8 |
| Iron | Soluble | UG/L | 1467.638 | 1086.938 | 3641.514 | 8 | 8 |
| Lead | Soluble | UG/L | 2.113 | 3.969 | 10.050 | 1 | 8 |
| Lithium | Total | UG/L | 19.579 | 18.064 | 55.707 | 2 | 7 |
| Lithium | Soluble | UG/L | 19.579 | 18.064 | 55.707 | 3 | 7 |
| Magnesium | Total | UG/L | 36206.250 | 2110.930 | 40428.111 | 8 | 8 |
| Magnesium | Soluble | UG/L | 35518.750 | 2464.018 | 40446.786 | 8 | 8 |
| Manganese | Total | UG/L | 101.538 | 64.015 | 229.568 | 8 | 8 |
| Manganese | Soluble | UG/L | 96.675 | 59.669 | 216.013 | 8 | 8 |
| Molybdenum | Total | UG/L | 3.534 | 1.031 | 5.597 | 4 | 8 |
| Molybdenum | Soluble | UG/L | 3.434 | 1.179 | 5.793 | 4 | 8 |
| Nickel | Total | UG/L | 7.731 | 13.613 | 34.957 | 3 | 8 |
| Nickel | Soluble | UG/L | 7.906 | 15.795 | 39.496 | 2 | 8 |
| Nitrate/Nitrite | | MG/L | 1.145 | 2.102 | 5.349 | 2 | 8 |
| Nitrogen | | MG/L | 0.126 | 0.099 | 0.324 | 4 | 8 |
| Phosphate | | MG/L | 0.071 | 0.080 | 0.231 | 4 | 8 |
| Potassium | Total | UG/L | 2758.125 | 851.469 | 4461.063 | 8 | 8 |
| Potassium | Soluble | UG/L | 2658.750 | 908.302 | 4475.354 | 8 | 8 |
| Sodium | | UG/L | 26562.500 | 17931.531 | 62425.563 | 8 | 8 |
| Sodium | | UG/L | 26062.500 | 17791.727 | 61645.953 | 8 | 8 |
| Sulfate | | MG/L | 62.919 | 39.868 | 142.655 | 7 | 8 |
| Suspended Solids | | MG/L | 8.625 | 8.907 | 26.440 | 5 | 8 |
| Tin | Total | UG/L | 12.188 | 11.097 | 34.382 | 3 | 8 |
| Tin | Soluble | UG/L | 11.188 | 9.776 | 30.740 | 3 | 8 |
| Vanadium | Total | UG/L | 8.616 | 4.230 | 17.076 | 3 | 8 |
| Vanadium | Soluble | UG/L | 8.363 | 4.222 | 16.807 | 3 | 8 |
| Zinc | Total | UG/L | 20.428 | 49.594 | 119.617 | 2 | 8 |
| Zinc | Soluble | UG/L | 20.238 | 45.220 | 110.678 | 2 | 8 |

Table A-5: Operable Unit 9 Hydrogeologic Investigation: Ground water Sweeps Report (April 1995) Re-calculated Background Ground water Criteria June 1996.

| PARAMETER NAME | METALS SOLUBILITY | UNITS | MEAN | STANDARD DEVIATION | 95% UTL | DETECTIONS | SAMPLES ANALYZED |
|---|---|---|---|---|---|---|---|
| **ORGANIC CHEMCALS** | | | | | | | |
| 1,1,1-Trichloroethane | | UG/L | 0.256 | 0.206 | 0.668 | 2 | 8 |
| 1,2-cis-Dichloroethene | | UG/L | 0.575 | 0.212 | 0.999 | 1 | 8 |
| Ammonia | | MG/L | 0.074 | 0.044 | 0.162 | 2 | 8 |
| Bis(2-ethylhexyl)phthalate | | UG/L | 5.688 | 1.361 | 8.410 | 1 | 8 |
| Chloroform | | UG/L | 0.290 | 0.113 | 0.516 | 1 | 8 |
| Organic Carbon | | MG/L | 0.921 | 0.533 | 1.987 | 7 | 8 |
| Phenol | | UG/L | 4.625 | 1.685 | 7.995 | 1 | 8 |
| **RADIONUCLIDES** | | | | | | | |
| Americium-241 | | PCI/L | 0.043 | 0.048 | 0.139 | 2 | 8 |
| Plutonium-238 | | PCI/L | 0.030 | 0.029 | 0.087 | 1 | 8 |
| Plutonium-239/240 | | PCI/L | 0.036 | 0.044 | 0.125 | 2 | 8 |
| Radium-226 | | PCI/L | 0.470 | 0.263 | 0.996 | 4 | 8 |
| Strontium-90 | | PCI/L | 0.640 | 0.168 | 0.975 | 3 | 8 |
| Thorium-228 | | PCI/L | 0.294 | 0.242 | 0.779 | 5 | 8 |
| Thorium-232 | | PCI/L | 0.103 | 0.106 | 0.314 | 1 | 2 |
| Tritium | | PCI/L | 827.188 | 329.143 | 1485.473 | 8 | 8 |
| Uranium-234 | | PCI/L | 0.453 | 0.169 | 0.792 | 8 | 8 |
| Uranium-235 | | PCI/L | 0.253 | 0.280 | 0.814 | 1 | 4 |
| Uranium-238 | | PCI/L | 0.322 | 0.183 | 0.688 | 7 | 8 |