300303-0605040014

CH2M HILL Mound, Inc.
1075 Mound Road
P.O. Box 750
Miamisburg, OH 45343-0750

CH2MHILL

SMO-052/06
January 19, 2006

Mr. Don Pfister, Director
Miamisburg Closure Project
U. S. Department of Energy
175 Tri-County Parkway
Springdale, OH 45246

ATTENTION: Paul Lucas

SUBJECT: **Contract No. DE-AC24-03OH20152:** Deliverable #39 Potential release site and removal action documentation; Section B.5 Items Excluded From Target Cost; PRS 442 PRS Package, Public Review Draft

Dear Mr. Pfister:

Paul Lucas of your office has authorized the release of the following document for public review:

- PRS 442 PRS Package, Public Review Draft

Public comment will be accepted through February 22, 2006.

If you or members of your staff have any questions regarding the document, or if additional support is needed, please contact Dave Rakel at 937-865-4203.

Sincerely,

John Lehew
Site Manager

JL/sp

Enclosures

cc: T. Fischer, USEPA, (1) w/attachments
B. Nickel, OEPA, (4) w/attachments
R. Vandegrift, ODH, (1) w/attachments
J. Webb, ODH (1) w/attachments
M. Wojciechowski, Tetra Tech, (1) w/attach
G. Gorsuch, DOE/MCP, (1) w/attachments
R. Tormey, DOE/OH, (1) w/attachments
F. Bullock, MMCIC, (3) w/attachments
Public Reading Room, (1) w/attachments
C. Kline, CH2M Hill, (1) w/attachments
ER Records, CH2M Hill, (1) w/attachs
DCC (1) w/attachments
J. Lehew, CH2M Hill, w/o attachments
J. Stickelman, CH2M Hill, w/o attachments
D. Rakel, CH2M Hill, w/o attachments
K. Armstrong, CH2M Hill, w/o attachments
D. Kramer, CH2M Hill, w/o attachments
J. Fontaine, CH2M Hill, w/o attachments
MOAT Coordinator
S. Barr, w/o attachments
M. McDougal, w/o attachments
file

Environmental
Restoration
Program

Miamisburg Closure Project
Potential Release Site Package

PRS 442

Public Review Draft
January 2006

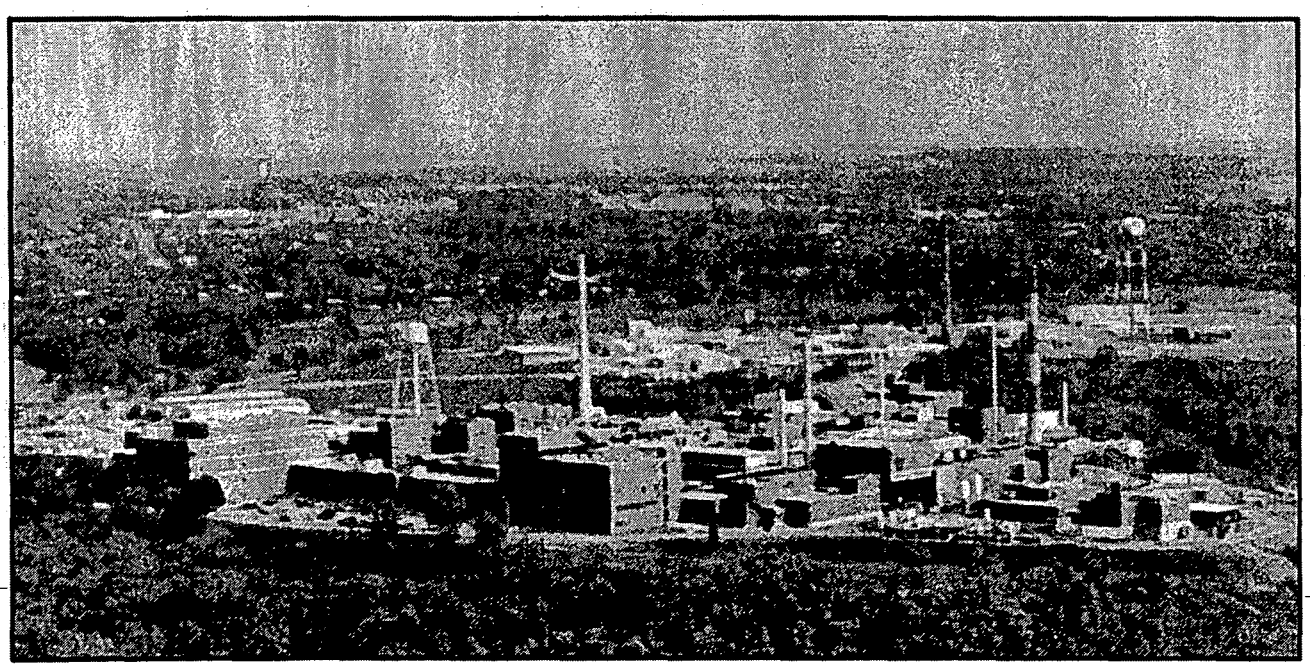

PRS 442

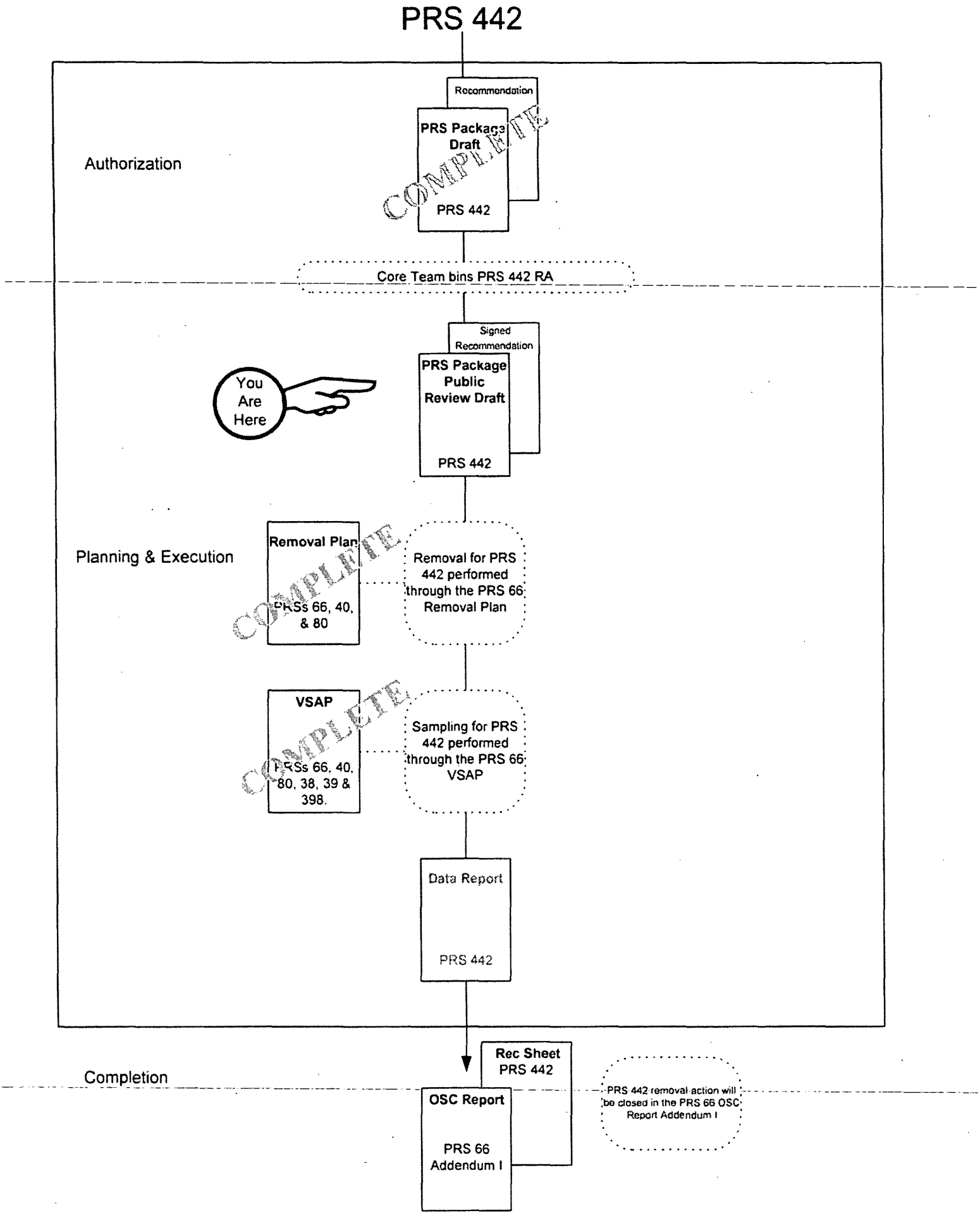

17Jan06stp

This page intentionally left blank

MIAMISBURG CLOSURE PROJECT

POTENTIAL RELEASE SITE PACKAGES

The following documents are available (January 23, 2006) for public information in the CERCLA Public Reading Room, 955 Mound Rd., Miamisburg, Ohio.

PRS 112 & 368 Addendum 1: (Paint Shop and Soil Contamination near Paint Shop)
PRS 317: (Ventilation Hoods)
PRS 442: (Soil beneath Asphalt Lined Pond)

Questions can be referred to Paul Lucas at (513) 246-0071

U.S. Department of Energy
U.S. Environmental Protection Agency
Ohio Environmental Protection Agency

This page intentionally left blank

PRS HISTORY:

Potential Release Site (PRS) 442 is a subsurface area located below the asphalt-lined pond (PRS 68) shown on Figure 1. PRS 442 was identified as a PRS due to the evidence of backfill within the footprint of the pond prior to its construction and lack of characterization to discount that fill may have been contaminated. Historical photographic evidence (see Figure 2) suggests the presence of piles of unknown origin were staged in the area beneath the area of the asphalt pond. There is limited history regarding this PRS, and as such, there are no contaminants of concern (COCs) identified for PRS 442.

PRS 68 accounts for operation of the asphalt-lined pond and potential contamination from the pond to the soil immediately below. PRS 442 is associated with PRS 68 only in that, due to the construction of the pond, disturbances that may have occurred prior to the pond construction may not have been fully characterized.

PRS 442:

Arial photos were reviewed to determine how much of the soil in the pond footprint may have been disturbed prior to its construction. The 1968 photo is shown on Figure 2, and displays the most significant extent of soil disturbance. The area identified as "disturbed area" on Figure 2 was expanded beyond the pond footprint to account for the berm.

The original site topography (1949) is shown on Figure 3, and supports that the potential fill area would be in the northwest corner of the pond footprint, the shape of which would resemble a wedge (see Figure 2), with the deepest area in the northwest corner. The remainder of the pond footprint was undisturbed prior to its construction, and therefore is not included in the area of interest for PRS 442.

ANALYTICAL INFORMATION:

Historic sample locations within 50 feet of the pond footprint are shown on Figure 4. Results are presented in Table 1. The limits of the PRS 66 excavation area are shown for reference and to bound PRS 442 to the west. One of two sample results above cleanup objectives (COs), B010, is located within PRS 66, the other, SCR830, was resampled separately as an isolated location. Results are presented on Figure 6. PRS 442 is bounded to the north by sample results below COs. All other results are below COs. A summary of projects associated with the data shown on Figure 4 and in Table 1 is presented below Figure 4. The date of each investigation is shown for reference.

DISCUSSION:

Characterization was accomplished by applying a 30-foot triangular grid over the area of interest yielding approximately 23 locations. Three additional bias locations (total of 26 locations) were added in the pile areas identified from the historic photograph to disposition the concern that the piles may have been of contaminated material. These sample locations are shown on Figure 5. Samples were collected from soil below the pond base to the till/fill interface; which was expected to be one or two intervals based

on original site topographic features (Figure 3). Samples were collected from that part of the 4'-interval displaying the highest field instrument detection of low energy radiation (FIDLER) reading. If no FIDLER detections were noted, the sample technician biased the sample to areas of discoloration and/or presence of debris or non-homogeneous areas. Since no FIDLER or visible indications were present within any of the intervals, the interval was composited for sampling.

Odors and stained or discolored soils were not encountered during the characterization sampling event. All samples were analyzed onsite via long count gamma spec. Results are reported in Attachment A. Data were evaluated for binning by the Core Team (see Recommendation sheet).

Since the contaminated portion was located entirely within the characterization area, the lateral extent of contamination was bounded by the characterization samples.

FIGURES:

Figure 1: Location of PRS 442
Figure 2: Extent of Footprint Disturbance
Figure 3: Original Site Topography
Figure 4: Historic Sample Locations within 50 feet of Asphalt Pond Footprint
Figure 5: Characterization Sample Locations
Figure 6: SCR830 Gamma Spec Sheets

TABLES:

Table 1: Historic Data
Table 2: Onsite Characterization Results

PREPARED BY:

Karen Arthur, ER Engineer

MIAMISBURG CLOSURE PROJECT
PRS 442

RECOMMENDATION:

PRS 442 is a subsurface area located below the asphalt-lined pond (PRS 68) PRS 442 was identified as a PRS due to the evidence of backfill within the footprint of the pond prior to its construction and lack of characterization to discount that fill may have been contaminated.

Characterization sampling was performed in March 2005 and included collection of **54** samples from **26** boreholes. Characterization results are in Attachment A. One location (PRS442-011) exceeded the hot spot criteria (3.4 pCi/g) for Th-232 (measured 9.1pCi/g at 4-8 ft). One location (PRS442-002) exceeded the cleanup objective (2.1 pCi/g) for Th-232 (measured 3.3pCi/g at 0-4 ft). All other locations were below cleanup objective for Th-232.

Therefore, the Core Team recommends **Removal Action** for PRS 442.

Furthermore, the Core Team recommends the removal start with excavation of soil in the vicinity of the hot spot exceedance location and will continue until soil that meets cleanup objectives is encountered. Th-232 is the COC for this action. Field changes for the PRS 66 Work Plan and VSAP will be issued for Core Team review. The PRS 442 removal action will be closed in the PRS 66 OSC report.

CONCURRENCE:

DOE/MCP:	Paul Lucas	5/3/05
	Paul Lucas, Remedial Project Manager	(date)
USEPA:	Timothy J. Fischer	5/3/05
	Timothy J. Fischer, Remedial Project Manager	(date)
OEPA:	B. K. Nickel	5/4/05
	Brian K. Nickel, Project Manager	(date)

This page intentionally left blank

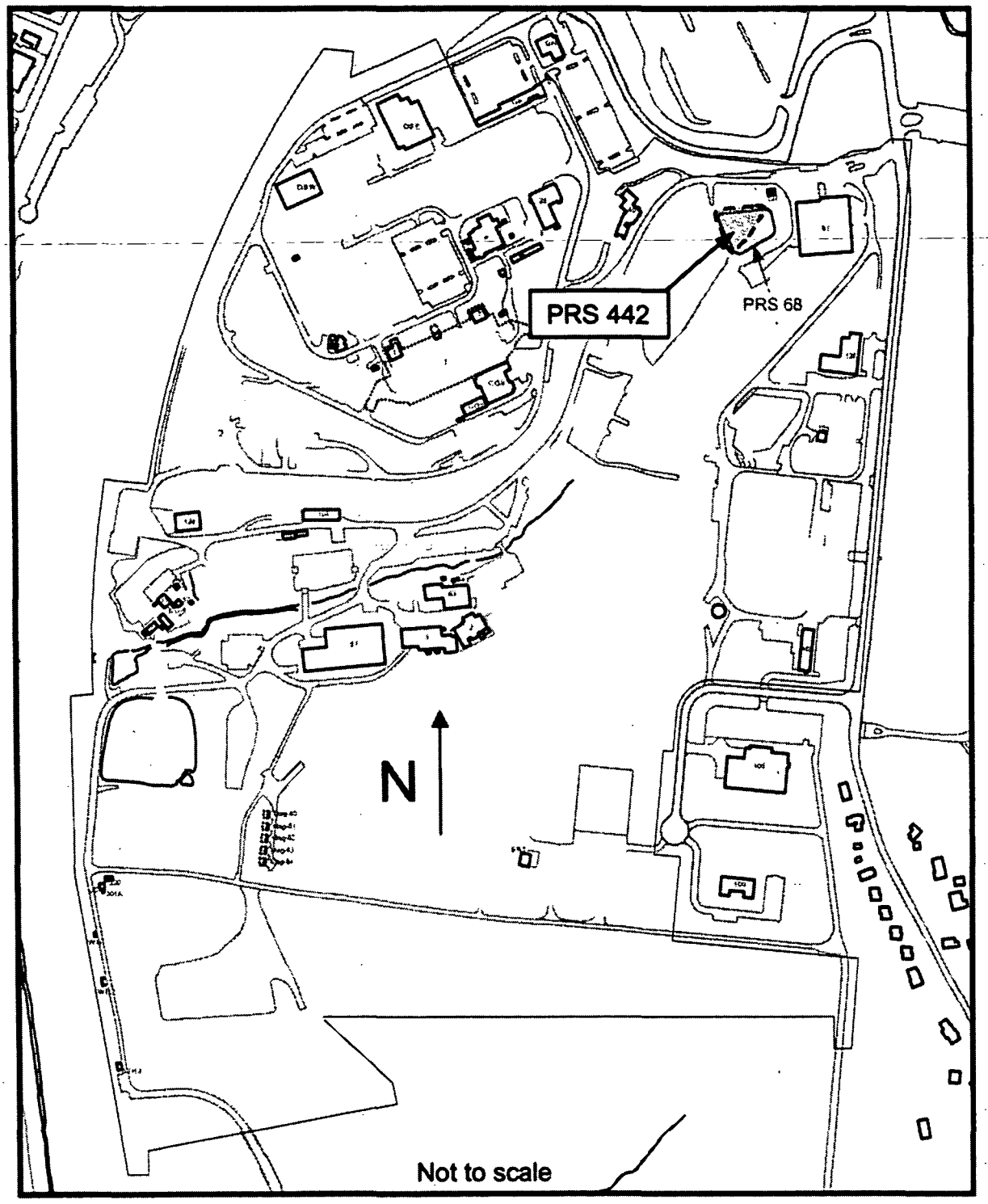

Figure 1: Location of PRS 442

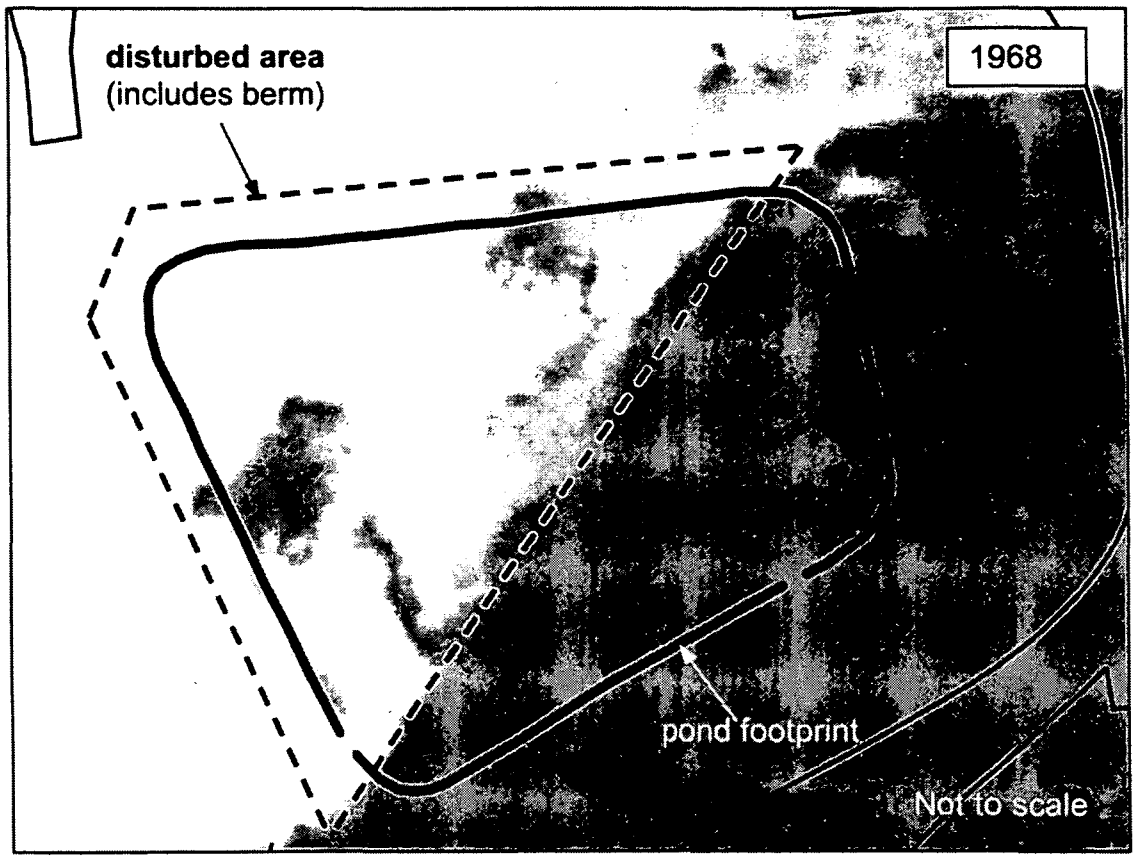

Figure 2: Extent of Footprint Disturbance

N

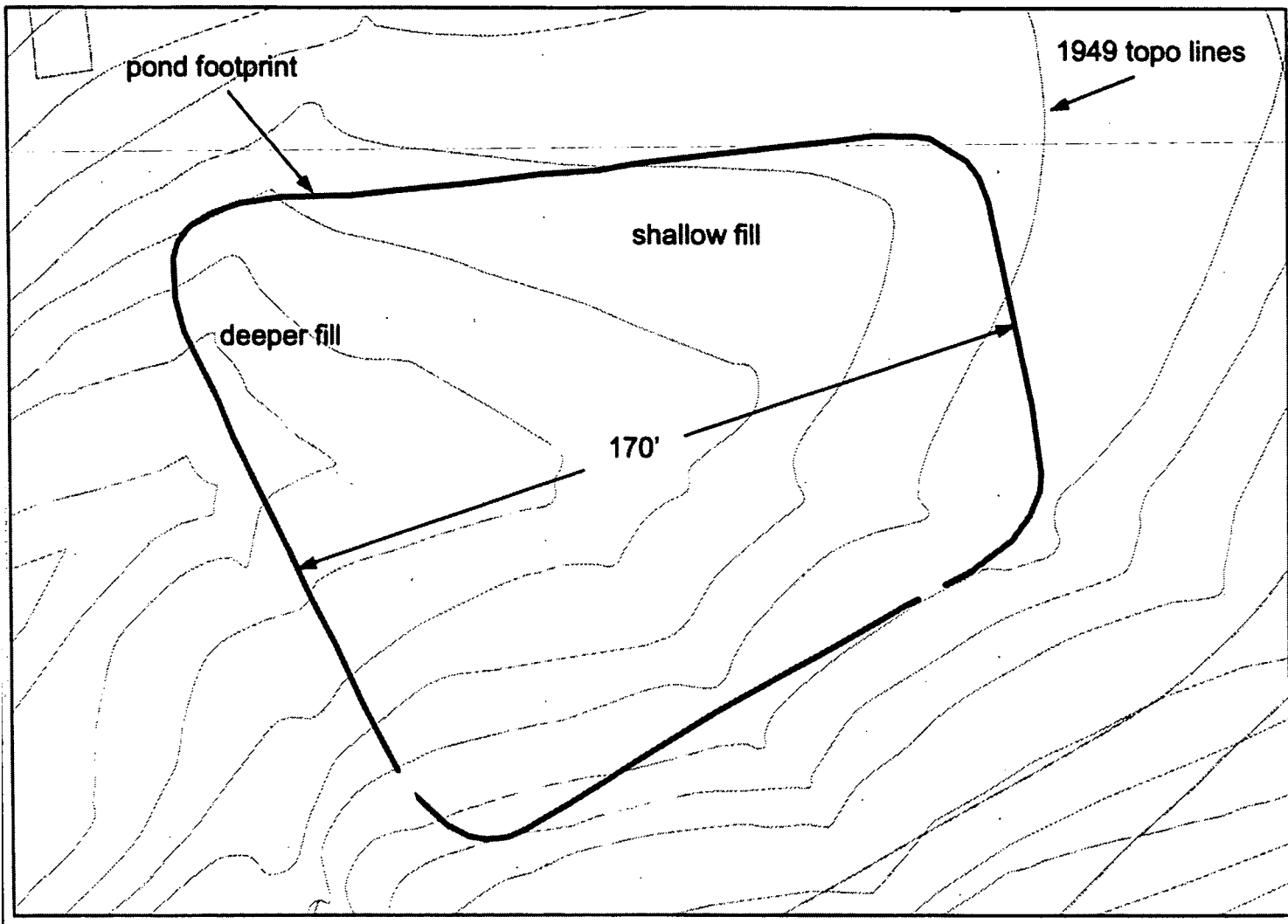

Figure 3: Original Site Topography

N

This page intentionally left blank

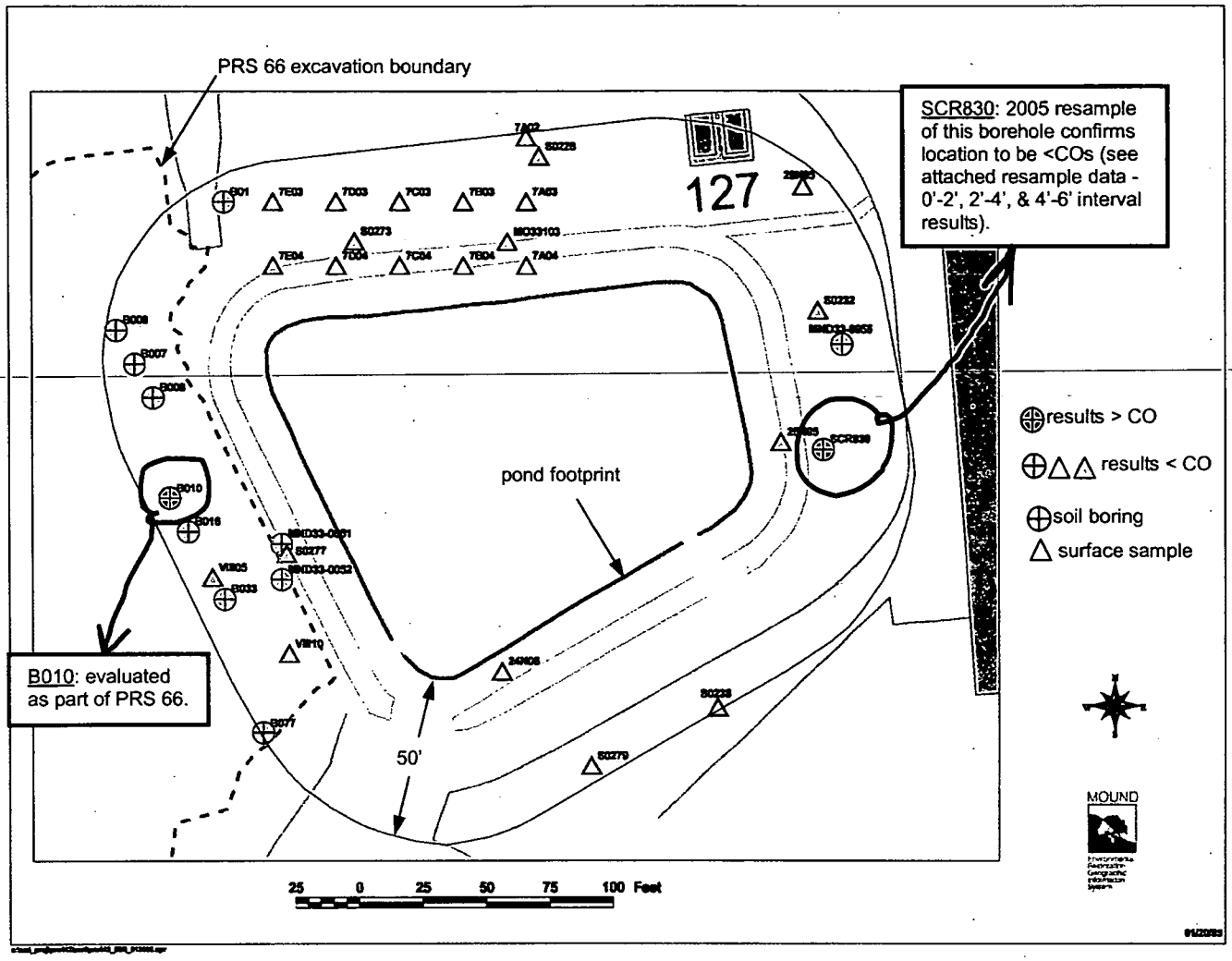

Figure 4: Historic Sample Locations within 50' of Asphalt Pond Footprint

Investigation Summary

Date	Project Code	Sample IDs from Figure 4
1983	Rad Site Survey, Operable Unit (OU) 9 Site Scoping Report	S0228, S0232, S0238, S0273, S0277, S0279
1987	DOEES: Mound Plant Environmental Survey	M033103
1989	SCRDATA	SCR830
1991	OU3 Limited Field Investigation	MND33-0051, MND33-0052, MND33-0055
1994	OU5 Operational Area Investigation	B01, 7A02, 7A03, 7A04, 7B03, 7B04, 7C03, 7C04, 7D03, 7D04, 7E03, 7E04, 25N05, 26N05, 24N06
1999 & 2001	PRS 66 Characterization	B006, B007, B008, B010, B016, B033, B077
2003	PRS 66 Verification	VIII05, VIII10

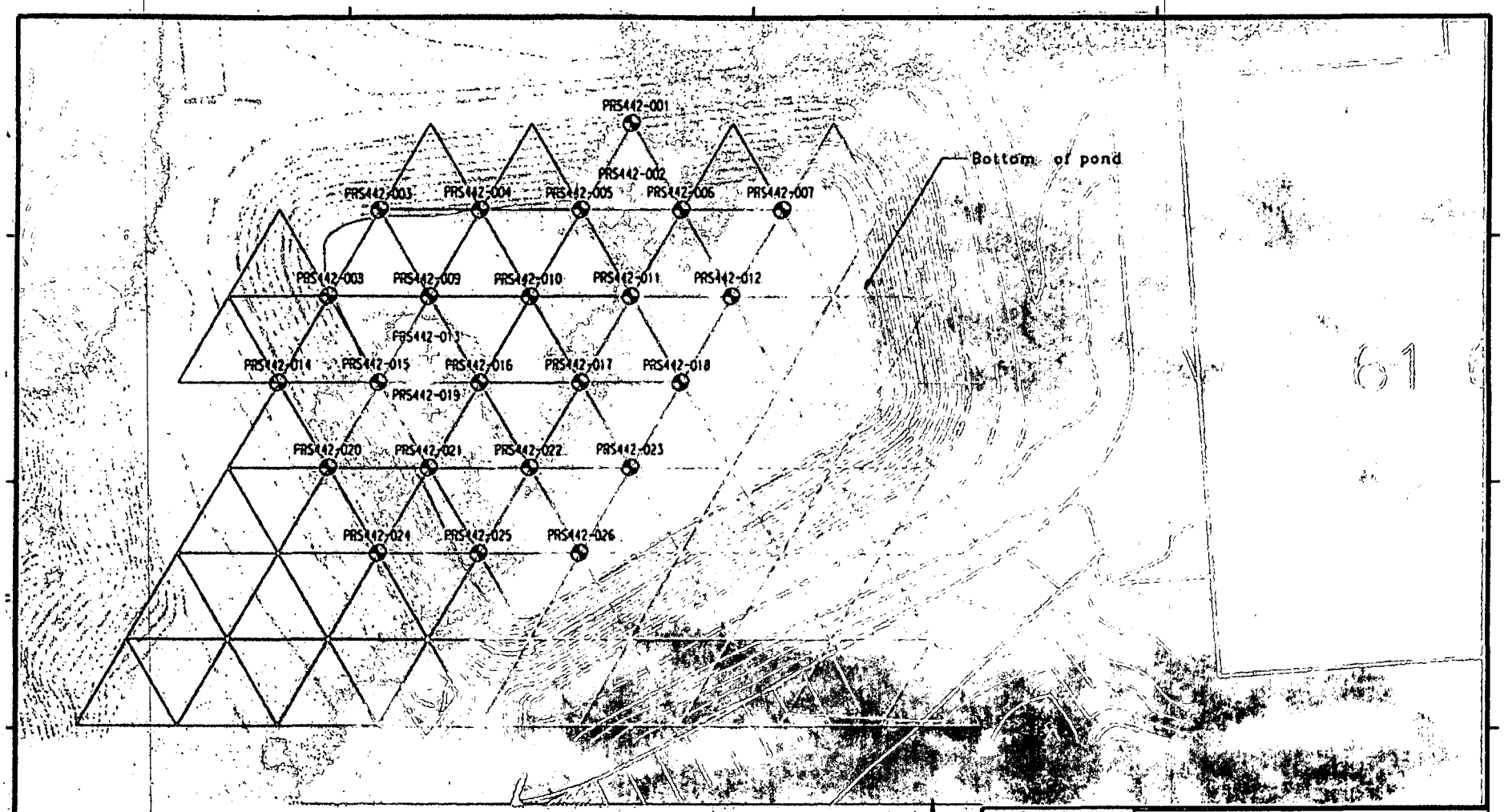

Borings to be collected at 4' intervals below the pond base to the fill-till interface.

CH2MHill Bias

OVER 1988 AERIAL PHOTO

0 40

Scale in Ft.

(23)

(3)

26 total boring locations

(total # of samples will depend on depth to till/fill from pond sub-base)

MOUND

Figure 5:
Characterization Sample Locations

UNCLASSIFIED

prs442_samp_points.dgn

A 02/09/05 Issue for field work

Page 35 of 74

DEAF# 05-ER-0067

SOIL ANALYSIS REPORT

Field Sample ID:
Lab Sample ID: GL04255
File ID: 2SC00990.s0
Priority: Yes

Description\Location
SCR 830 #1 0-2FT
Long Count

Collector: 5436
Date Received: 1/27/05
Date Collected: 1/27/05

Radionuclide		Activity (pCi/g)	MDA
Co-60	*	0.03	0.06
Cs-137		0.07	0.05
Pb-210	*	0.56	0.64
Ra-226		1.9	0.79
Ac-227 (D)	*	0	0.27
Th-230	*	1.39	7.11
Th-232 (D)		1.22	0.15
Pu-238	*	0	15.33
Am-241	*	0	0.07

COPY

Other Nuclides

Radionuclide	Activity (pCi/g)	MDA

Σ_{DOT} 0.03 nC

Comments:

Date: 1/29/05 Counted

Page 36 of 74

DEAF# 05-ER-0067

SOIL ANALYSIS REPORT

Field Sample ID:
Lab Sample ID: GL04256
File ID: 2SC00991.s0
Priority: Yes

Description\Location
SCR 830 #2 2-4FT
Long Count

Collector: 5436
Date Received: 1/27/05
Date Collected: 1/27/05

Radionuclide		Activity (pCi/g)	MDA
Co-60	*	0	0.08
Cs-137		0.05	0.05
Pb-210		0.72	0.68
Ra-226		1.37	0.95
Ac-227 (D)	*	0.09	0.26
Th-230	*	2.05	7.68
Th-232 (D)		1.13	0.23
Pu-238	*	6.86	14.99
Am-241	*	0.03	0.07

Other Nuclides

Radionuclide	Activity (pCi/g)	MDA

Σ_{DOT} 0.03 nCi/g

Comments:

Date: 1/29/05 Counted By: 5288 Analyzed By: 5288

Page 37 of 74

DEAF# 05-ER-0067

SOIL ANALYSIS REPORT

Field Sample ID:
Lab Sample ID: GL04257
File ID: 2SC00992.s0
Priority: Yes

Description\Location
SCR 830 #3 4-6FT
Long Count

Collector: 5436
Date Received: 1/27/05
Date Collected: 1/27/05

Radionuclide		Activity (pCi/g)	MDA
Co-60	*	0	0.06
Cs-137	*	0.01	0.05
Pb-210	*	0.33	0.73
Ra-226		1.88	0.84
Ac-227 (D)	*	0.12	0.27
Th-230	*	4.98	7.47
Th-232 (D)		1.53	0.19
Pu-238	*	3.39	15.93
Am-241	*	0	0.08

COPY

Other Nuclides

Radionuclide	Activity (pCi/g)	MDA

Σ_{DOT} 0.03 nCi/g

Instrument type: High Purity Germanium

Comments:

Date: 1/29/05 Counted By: 5288 Analyzed By: 5288 Initials [redacted]

Figure 6: SCR830 Gamma Spec Sheets

This page intentionally left blank

Table 1: Historic Data

Location	Sample_id	date	analyte	result	unit	DL	start	end	LQ	DQ
B077	10045	19991129	1,1,1-Trichloroethane	5.00	UG/KG	5.000	20.0	25.0	U	
MND33-0055	0055-0002	19911111	1,1,1-Trichloroethane	5.00	UG/KG	5.000	3.0	7.0	U	U
MND33-0055	0055-0001	19911111	1,1,1-Trichloroethane	5.00	UG/KG	5.000	0.0	1.0	U	U
B01	B01005	19940620	1,1,1-Trichloroethane	5.00	UG/KG	5.000	20.0	22.0	U	U
B01	B01006	19940620	1,1,1-Trichloroethane	5.00	UG/KG	5.000	25.0	27.0	U	U
B01	B01001	19940620	1,1,1-Trichloroethane	5.00	UG/KG	5.000	0.0	2.0	U	U
B077	10041	19991129	1,1,1-Trichloroethane	6.00	UG/KG	6.000	10.0	15.0	U	
B077	10044	19991129	1,1,1-Trichloroethane	6.00	UG/KG	6.000	15.0	20.0	U	
MND33-0052	0052-0002	19911108	1,1,1-Trichloroethane	6.00	UG/KG	6.000	3.0	7.0	U	U
MND33-0052	0052-0003	19911109	1,1,1-Trichloroethane	6.00	UG/KG	6.000	8.0	13.0	U	U
MND33-0051	0051-1003	19911107	1,1,1-Trichloroethane	6.00	UG/KG	6.000	8.0	13.0	U	U
MND33-0051	0051-0004	19911107	1,1,1-Trichloroethane	6.00	UG/KG	6.000	13.0	19.0	U	U
MND33-0051	0051-0003	19911107	1,1,1-Trichloroethane	6.00	UG/KG	6.000	8.0	13.0	U	U
MND33-0051	0051-0002	19911107	1,1,1-Trichloroethane	6.00	UG/KG	6.000	3.0	7.0	U	U
MND33-0051	0051-0001	19911107	1,1,1-Trichloroethane	6.00	UG/KG	6.000	0.0	1.0	U	U
MND33-0055	0055-0003	19911111	1,1,1-Trichloroethane	6.00	UG/KG	6.000	8.0	10.0	U	U
MND33-0055	0055-0004	19911111	1,1,1-Trichloroethane	6.00	UG/KG	6.000	13.0	17.0	U	U
MND33-0055	0055-1004	19911111	1,1,1-Trichloroethane	6.00	UG/KG	6.000	13.0	17.0	U	U
B01	B01004	19940620	1,1,1-Trichloroethane	6.00	UG/KG	6.000	15.0	17.0	U	U
B01	B01003	19940620	1,1,1-Trichloroethane	6.00	UG/KG	6.000	10.0	12.0	U	U
B01	B01007	19940620	1,1,1-Trichloroethane	6.00	UG/KG	6.000	30.0	32.0	U	U
B01	B01002	19940620	1,1,1-Trichloroethane	6.00	UG/KG	6.000	5.0	7.0	U	U
B077	10045	19991129	1,1,2,2-Tetrachloroethane	5.00	UG/KG	5.000	20.0	25.0	U	
MND33-0055	0055-0002	19911111	1,1,2,2-Tetrachloroethane	5.00	UG/KG	5.000	3.0	7.0	U	U
MND33-0055	0055-0001	19911111	1,1,2,2-Tetrachloroethane	5.00	UG/KG	5.000	0.0	1.0	U	U
B01	B01005	19940620	1,1,2,2-Tetrachloroethane	5.00	UG/KG	5.000	20.0	22.0	U	U
B01	B01006	19940620	1,1,2,2-Tetrachloroethane	5.00	UG/KG	5.000	25.0	27.0	U	U
B01	B01001	19940620	1,1,2,2-Tetrachloroethane	5.00	UG/KG	5.000	0.0	2.0	U	U
B077	10041	19991129	1,1,2,2-Tetrachloroethane	6.00	UG/KG	6.000	10.0	15.0	U	
B077	10044	19991129	1,1,2,2-Tetrachloroethane	6.00	UG/KG	6.000	15.0	20.0	U	
MND33-0052	0052-0002	19911108	1,1,2,2-Tetrachloroethane	6.00	UG/KG	6.000	3.0	7.0	U	U
MND33-0052	0052-0003	19911109	1,1,2,2-Tetrachloroethane	6.00	UG/KG	6.000	8.0	13.0	U	U
MND33-0051	0051-1003	19911107	1,1,2,2-Tetrachloroethane	6.00	UG/KG	6.000	8.0	13.0	U	U
MND33-0051	0051-0004	19911107	1,1,2,2-Tetrachloroethane	6.00	UG/KG	6.000	13.0	19.0	U	U
MND33-0051	0051-0003	19911107	1,1,2,2-Tetrachloroethane	6.00	UG/KG	6.000	8.0	13.0	U	U
MND33-0051	0051-0002	19911107	1,1,2,2-Tetrachloroethane	6.00	UG/KG	6.000	3.0	7.0	U	U
MND33-0051	0051-0001	19911107	1,1,2,2-Tetrachloroethane	6.00	UG/KG	6.000	0.0	1.0	U	U
MND33-0055	0055-0003	19911111	1,1,2,2-Tetrachloroethane	6.00	UG/KG	6.000	8.0	10.0	U	U
MND33-0055	0055-0004	19911111	1,1,2,2-Tetrachloroethane	6.00	UG/KG	6.000	13.0	17.0	U	U
MND33-0055	0055-1004	19911111	1,1,2,2-Tetrachloroethane	6.00	UG/KG	6.000	13.0	17.0	U	U
B01	B01004	19940620	1,1,2,2-Tetrachloroethane	6.00	UG/KG	6.000	15.0	17.0	U	U
B01	B01003	19940620	1,1,2,2-Tetrachloroethane	6.00	UG/KG	6.000	10.0	12.0	U	U
B01	B01007	19940620	1,1,2,2-Tetrachloroethane	6.00	UG/KG	6.000	30.0	32.0	U	U
B01	B01002	19940620	1,1,2,2-Tetrachloroethane	6.00	UG/KG	6.000	5.0	7.0	U	U
B077	10045	19991129	1,1,2-Trichloroethane	5.00	UG/KG	5.000	20.0	25.0	U	
MND33-0055	0055-0002	19911111	1,1,2-Trichloroethane	5.00	UG/KG	5.000	3.0	7.0	U	U
MND33-0055	0055-0001	19911111	1,1,2-Trichloroethane	5.00	UG/KG	5.000	0.0	1.0	U	U
B01	B01005	19940620	1,1,2-Trichloroethane	5.00	UG/KG	5.000	20.0	22.0	U	U
B01	B01006	19940620	1,1,2-Trichloroethane	5.00	UG/KG	5.000	25.0	27.0	U	U
B01	B01001	19940620	1,1,2-Trichloroethane	5.00	UG/KG	5.000	0.0	2.0	U	U
B077	10041	19991129	1,1,2-Trichloroethane	6.00	UG/KG	6.000	10.0	15.0	U	
B077	10044	19991129	1,1,2-Trichloroethane	6.00	UG/KG	6.000	15.0	20.0	U	
MND33-0052	0052-0002	19911108	1,1,2-Trichloroethane	6.00	UG/KG	6.000	3.0	7.0	U	U
MND33-0052	0052-0003	19911109	1,1,2-Trichloroethane	6.00	UG/KG	6.000	8.0	13.0	U	U
MND33-0051	0051-1003	19911107	1,1,2-Trichloroethane	6.00	UG/KG	6.000	8.0	13.0	U	U
MND33-0051	0051-0004	19911107	1,1,2-Trichloroethane	6.00	UG/KG	6.000	13.0	19.0	U	U
MND33-0051	0051-0003	19911107	1,1,2-Trichloroethane	6.00	UG/KG	6.000	8.0	13.0	U	U

Table 1: Historic Data

Location	Sample_id	date	analyte	result	unit	DL	start	end	LQ	DQ
MND33-0051	0051-0002	19911107	1,1,2-Trichloroethane	6.00	UG/KG	6.000	3.0	7.0	U	U
MND33-0051	0051-0001	19911107	1,1,2-Trichloroethane	6.00	UG/KG	6.000	0.0	1.0	U	U
MND33-0055	0055-0003	19911111	1,1,2-Trichloroethane	6.00	UG/KG	6.000	8.0	10.0	U	U
MND33-0055	0055-0004	19911111	1,1,2-Trichloroethane	6.00	UG/KG	6.000	13.0	17.0	U	U
MND33-0055	0055-1004	19911111	1,1,2-Trichloroethane	6.00	UG/KG	6.000	13.0	17.0	U	U
B01	B01004	19940620	1,1,2-Trichloroethane	6.00	UG/KG	6.000	15.0	17.0	U	U
B01	B01003	19940620	1,1,2-Trichloroethane	6.00	UG/KG	6.000	10.0	12.0	U	U
B01	B01007	19940620	1,1,2-Trichloroethane	6.00	UG/KG	6.000	30.0	32.0	U	U
B01	B01002	19940620	1,1,2-Trichloroethane	6.00	UG/KG	6.000	5.0	7.0	U	U
B077	10045	19991129	1,1-Dichloroethane	5.00	UG/KG	5.000	20.0	25.0	U	
MND33-0055	0055-0002	19911111	1,1-Dichloroethane	5.00	UG/KG	5.000	3.0	7.0	U	U
MND33-0055	0055-0001	19911111	1,1-Dichloroethane	5.00	UG/KG	5.000	0.0	1.0	U	U
B01	B01005	19940620	1,1-Dichloroethane	5.00	UG/KG	5.000	20.0	22.0	U	U
B01	B01006	19940620	1,1-Dichloroethane	5.00	UG/KG	5.000	25.0	27.0	U	U
B01	B01001	19940620	1,1-Dichloroethane	5.00	UG/KG	5.000	0.0	2.0	U	U
B077	10041	19991129	1,1-Dichloroethane	6.00	UG/KG	6.000	10.0	15.0	U	
B077	10044	19991129	1,1-Dichloroethane	6.00	UG/KG	6.000	15.0	20.0	U	
MND33-0052	0052-0002	19911108	1,1-Dichloroethane	6.00	UG/KG	6.000	3.0	7.0	U	U
MND33-0052	0052-0003	19911109	1,1-Dichloroethane	6.00	UG/KG	6.000	8.0	13.0	U	U
MND33-0051	0051-1003	19911107	1,1-Dichloroethane	6.00	UG/KG	6.000	8.0	13.0	U	U
MND33-0051	0051-0004	19911107	1,1-Dichloroethane	6.00	UG/KG	6.000	13.0	19.0	U	U
MND33-0051	0051-0003	19911107	1,1-Dichloroethane	6.00	UG/KG	6.000	8.0	13.0	U	U
MND33-0051	0051-0002	19911107	1,1-Dichloroethane	6.00	UG/KG	6.000	3.0	7.0	U	U
MND33-0051	0051-0001	19911107	1,1-Dichloroethane	6.00	UG/KG	6.000	0.0	1.0	U	U
MND33-0055	0055-0003	19911111	1,1-Dichloroethane	6.00	UG/KG	6.000	8.0	10.0	U	U
MND33-0055	0055-0004	19911111	1,1-Dichloroethane	6.00	UG/KG	6.000	13.0	17.0	U	U
MND33-0055	0055-1004	19911111	1,1-Dichloroethane	6.00	UG/KG	6.000	13.0	17.0	U	U
B01	B01004	19940620	1,1-Dichloroethane	6.00	UG/KG	6.000	15.0	17.0	U	U
B01	B01003	19940620	1,1-Dichloroethane	6.00	UG/KG	6.000	10.0	12.0	U	U
B01	B01007	19940620	1,1-Dichloroethane	6.00	UG/KG	6.000	30.0	32.0	U	U
B01	B01002	19940620	1,1-Dichloroethane	6.00	UG/KG	6.000	5.0	7.0	U	U
B077	10045	19991129	1,1-Dichloroethene	5.00	UG/KG	5.000	20.0	25.0	U	
MND33-0055	0055-0002	19911111	1,1-Dichloroethene	5.00	UG/KG	5.000	3.0	7.0	U	U
MND33-0055	0055-0001	19911111	1,1-Dichloroethene	5.00	UG/KG	5.000	0.0	1.0	U	U
B01	B01005	19940620	1,1-Dichloroethene	5.00	UG/KG	5.000	20.0	22.0	U	U
B01	B01006	19940620	1,1-Dichloroethene	5.00	UG/KG	5.000	25.0	27.0	U	U
B01	B01001	19940620	1,1-Dichloroethene	5.00	UG/KG	5.000	0.0	2.0	U	U
B077	10041	19991129	1,1-Dichloroethene	6.00	UG/KG	6.000	10.0	15.0	U	
B077	10044	19991129	1,1-Dichloroethene	6.00	UG/KG	6.000	15.0	20.0	U	
MND33-0052	0052-0002	19911108	1,1-Dichloroethene	6.00	UG/KG	6.000	3.0	7.0	U	U
MND33-0052	0052-0003	19911109	1,1-Dichloroethene	6.00	UG/KG	6.000	8.0	13.0	U	U
MND33-0051	0051-1003	19911107	1,1-Dichloroethene	6.00	UG/KG	6.000	8.0	13.0	U	U
MND33-0051	0051-0004	19911107	1,1-Dichloroethene	6.00	UG/KG	6.000	13.0	19.0	U	U
MND33-0051	0051-0003	19911107	1,1-Dichloroethene	6.00	UG/KG	6.000	8.0	13.0	U	U
MND33-0051	0051-0002	19911107	1,1-Dichloroethene	6.00	UG/KG	6.000	3.0	7.0	U	U
MND33-0051	0051-0001	19911107	1,1-Dichloroethene	6.00	UG/KG	6.000	0.0	1.0	U	U
MND33-0055	0055-0003	19911111	1,1-Dichloroethene	6.00	UG/KG	6.000	8.0	10.0	U	U
MND33-0055	0055-0004	19911111	1,1-Dichloroethene	6.00	UG/KG	6.000	13.0	17.0	U	U
MND33-0055	0055-1004	19911111	1,1-Dichloroethene	6.00	UG/KG	6.000	13.0	17.0	U	U
B01	B01004	19940620	1,1-Dichloroethene	6.00	UG/KG	6.000	15.0	17.0	U	U
B01	B01003	19940620	1,1-Dichloroethene	6.00	UG/KG	6.000	10.0	12.0	U	U
B01	B01007	19940620	1,1-Dichloroethene	6.00	UG/KG	6.000	30.0	32.0	U	U
B01	B01002	19940620	1,1-Dichloroethene	6.00	UG/KG	6.000	5.0	7.0	U	U
B01	B01001	19940620	1,2,4-Trichlorobenzene	350.00	UG/KG	350.000	0.0	2.0	U	U
B077	10045	19991129	1,2,4-Trichlorobenzene	360.00	UG/KG	360.000	20.0	25.0	U	
B01	B01004	19940620	1,2,4-Trichlorobenzene	360.00	UG/KG	360.000	15.0	17.0	U	U
B01	B01005	19940620	1,2,4-Trichlorobenzene	360.00	UG/KG	360.000	20.0	22.0	U	U

Table 1: Historic Data

Location	Sample_id	date	analyte	result	unit	DL	start	end	LQ	DQ
B01	B01006	19940620	1,2,4-Trichlorobenzene	360.00	UG/KG	360.000	25.0	27.0	U	U
B01	B01007	19940620	1,2,4-Trichlorobenzene	360.00	UG/KG	360.000	30.0	32.0	U	U
B008	11345	20011130	1,2,4-Trichlorobenzene	370.00	UG/KG	370.000	15.0	20.0	U	
B006	11311	20011130	1,2,4-Trichlorobenzene	370.00	UG/KG	370.000	15.0	20.0	U	
B006	11286	20011130	1,2,4-Trichlorobenzene	370.00	UG/KG	370.000	15.0	20.0	U	
B01	B01002	19940620	1,2,4-Trichlorobenzene	370.00	UG/KG	370.000	5.0	7.0	U	U
B008	11344	20011130	1,2,4-Trichlorobenzene	380.00	UG/KG	380.000	10.0	15.0	U	
B077	10041	19991129	1,2,4-Trichlorobenzene	380.00	UG/KG	380.000	10.0	15.0	U	
B077	10044	19991129	1,2,4-Trichlorobenzene	390.00	UG/KG	390.000	15.0	20.0	U	
B01	B01003	19940620	1,2,4-Trichlorobenzene	390.00	UG/KG	390.000	10.0	12.0	U	U
MND33-0055	0055-0002	19911111	1,2,4-Trichlorobenzene	720.00	UG/KG	720.000	3.0	7.0	U	U
MND33-0051	0051-0001	19911107	1,2,4-Trichlorobenzene	730.00	UG/KG	730.000	0.0	1.0	U	UJ
MND33-0055	0055-0001	19911111	1,2,4-Trichlorobenzene	730.00	UG/KG	730.000	0.0	1.0	U	U
MND33-0055	0055-0004	19911111	1,2,4-Trichlorobenzene	730.00	UG/KG	730.000	13.0	17.0	U	U
MND33-0052	0052-0003	19911109	1,2,4-Trichlorobenzene	740.00	UG/KG	740.000	8.0	13.0	U	UJ
MND33-0055	0055-0003	19911111	1,2,4-Trichlorobenzene	740.00	UG/KG	740.000	8.0	10.0	U	U
MND33-0051	0051-0002	19911107	1,2,4-Trichlorobenzene	770.00	UG/KG	770.000	3.0	7.0	U	UJ
MND33-0051	0051-1003	19911107	1,2,4-Trichlorobenzene	780.00	UG/KG	780.000	8.0	13.0	U	UJ
MND33-0051	0051-0003	19911107	1,2,4-Trichlorobenzene	790.00	UG/KG	790.000	8.0	13.0	U	UJ
MND33-0055	0055-1004	19911111	1,2,4-Trichlorobenzene	810.00	UG/KG	810.000	13.0	17.0	U	U
MND33-0051	0051-0004	19911107	1,2,4-Trichlorobenzene	830.00	UG/KG	830.000	13.0	19.0	U	UJ
MND33-0052	0052-0002	19911108	1,2,4-Trichlorobenzene	1900.00	UG/KG	1900.000	3.0	7.0	U	UJ
B01	B01001	19940620	1,2-Dichlorobenzene	350.00	UG/KG	350.000	0.0	2.0	U	U
B077	10045	19991129	1,2-Dichlorobenzene	360.00	UG/KG	360.000	20.0	25.0	U	
B01	B01004	19940620	1,2-Dichlorobenzene	360.00	UG/KG	360.000	15.0	17.0	U	U
B01	B01005	19940620	1,2-Dichlorobenzene	360.00	UG/KG	360.000	20.0	22.0	U	U
B01	B01006	19940620	1,2-Dichlorobenzene	360.00	UG/KG	360.000	25.0	27.0	U	U
B01	B01007	19940620	1,2-Dichlorobenzene	360.00	UG/KG	360.000	30.0	32.0	U	U
B008	11345	20011130	1,2-Dichlorobenzene	370.00	UG/KG	370.000	15.0	20.0	U	
B006	11311	20011130	1,2-Dichlorobenzene	370.00	UG/KG	370.000	15.0	20.0	U	
B006	11286	20011130	1,2-Dichlorobenzene	370.00	UG/KG	370.000	15.0	20.0	U	
B01	B01002	19940620	1,2-Dichlorobenzene	370.00	UG/KG	370.000	5.0	7.0	U	U
B008	11344	20011130	1,2-Dichlorobenzene	380.00	UG/KG	380.000	10.0	15.0	U	
B077	10041	19991129	1,2-Dichlorobenzene	380.00	UG/KG	380.000	10.0	15.0	U	
B077	10044	19991129	1,2-Dichlorobenzene	390.00	UG/KG	390.000	15.0	20.0	U	
B01	B01003	19940620	1,2-Dichlorobenzene	390.00	UG/KG	390.000	10.0	12.0	U	U
MND33-0055	0055-0002	19911111	1,2-Dichlorobenzene	720.00	UG/KG	720.000	3.0	7.0	U	U
MND33-0051	0051-0001	19911107	1,2-Dichlorobenzene	730.00	UG/KG	730.000	0.0	1.0	U	UJ
MND33-0055	0055-0001	19911111	1,2-Dichlorobenzene	730.00	UG/KG	730.000	0.0	1.0	U	U
MND33-0055	0055-0004	19911111	1,2-Dichlorobenzene	730.00	UG/KG	730.000	13.0	17.0	U	U
MND33-0052	0052-0003	19911109	1,2-Dichlorobenzene	740.00	UG/KG	740.000	8.0	13.0	U	UJ
MND33-0055	0055-0003	19911111	1,2-Dichlorobenzene	740.00	UG/KG	740.000	8.0	10.0	U	U
MND33-0051	0051-0002	19911107	1,2-Dichlorobenzene	770.00	UG/KG	770.000	3.0	7.0	U	UJ
MND33-0051	0051-1003	19911107	1,2-Dichlorobenzene	780.00	UG/KG	780.000	8.0	13.0	U	UJ
MND33-0051	0051-0003	19911107	1,2-Dichlorobenzene	790.00	UG/KG	790.000	8.0	13.0	U	UJ
MND33-0055	0055-1004	19911111	1,2-Dichlorobenzene	810.00	UG/KG	810.000	13.0	17.0	U	U
MND33-0051	0051-0004	19911107	1,2-Dichlorobenzene	830.00	UG/KG	830.000	13.0	19.0	U	UJ
MND33-0052	0052-0002	19911108	1,2-Dichlorobenzene	1900.00	UG/KG	1900.000	3.0	7.0	U	UJ
B077	10045	19991129	1,2-Dichloroethane	5.00	UG/KG	5.000	20.0	25.0	U	
MND33-0055	0055-0002	19911111	1,2-Dichloroethane	5.00	UG/KG	5.000	3.0	7.0	U	U
MND33-0055	0055-0001	19911111	1,2-Dichloroethane	5.00	UG/KG	5.000	0.0	1.0	U	U
B01	B01005	19940620	1,2-Dichloroethane	5.00	UG/KG	5.000	20.0	22.0	U	U
B01	B01006	19940620	1,2-Dichloroethane	5.00	UG/KG	5.000	25.0	27.0	U	U
B01	B01001	19940620	1,2-Dichloroethane	5.00	UG/KG	5.000	0.0	2.0	U	U
B077	10041	19991129	1,2-Dichloroethane	6.00	UG/KG	6.000	10.0	15.0	U	
B077	10044	19991129	1,2-Dichloroethane	6.00	UG/KG	6.000	15.0	20.0	U	
MND33-0052	0052-0002	19911108	1,2-Dichloroethane	6.00	UG/KG	6.000	3.0	7.0	U	U

Table 1: Historic Data

Location	Sample_id	date	analyte	result	unit	DL	start	end	LQ	DQ
MND33-0052	0052-0003	19911109	1,2-Dichloroethane	6.00	UG/KG	6.000	8.0	13.0	U	UJ
MND33-0051	0051-1003	19911107	1,2-Dichloroethane	6.00	UG/KG	6.000	8.0	13.0	U	U
MND33-0051	0051-0004	19911107	1,2-Dichloroethane	6.00	UG/KG	6.000	13.0	19.0	U	U
MND33-0051	0051-0003	19911107	1,2-Dichloroethane	6.00	UG/KG	6.000	8.0	13.0	U	U
MND33-0051	0051-0002	19911107	1,2-Dichloroethane	6.00	UG/KG	6.000	3.0	7.0	U	U
MND33-0051	0051-0001	19911107	1,2-Dichloroethane	6.00	UG/KG	6.000	0.0	1.0	U	U
MND33-0055	0055-0003	19911111	1,2-Dichloroethane	6.00	UG/KG	6.000	8.0	10.0	U	U
MND33-0055	0055-0004	19911111	1,2-Dichloroethane	6.00	UG/KG	6.000	13.0	17.0	U	U
MND33-0055	0055-1004	19911111	1,2-Dichloroethane	6.00	UG/KG	6.000	13.0	17.0	U	U
B01	B01004	19940620	1,2-Dichloroethane	6.00	UG/KG	6.000	15.0	17.0	U	U
B01	B01003	19940620	1,2-Dichloroethane	6.00	UG/KG	6.000	10.0	12.0	U	U
B01	B01007	19940620	1,2-Dichloroethane	6.00	UG/KG	6.000	30.0	32.0	U	U
B01	B01002	19940620	1,2-Dichloroethane	6.00	UG/KG	6.000	5.0	7.0	U	U
B077	10045	19991129	1,2-Dichloroethene	5.00	UG/KG	5.000	20.0	25.0	U	
MND33-0055	0055-0002	19911111	1,2-Dichloroethene	5.00	UG/KG	5.000	3.0	7.0	U	U
MND33-0055	0055-0001	19911111	1,2-Dichloroethene	5.00	UG/KG	5.000	0.0	1.0	U	U
B01	B01005	19940620	1,2-Dichloroethene	5.00	UG/KG	5.000	20.0	22.0	U	U
B01	B01006	19940620	1,2-Dichloroethene	5.00	UG/KG	5.000	25.0	27.0	U	U
B01	B01001	19940620	1,2-Dichloroethene	5.00	UG/KG	5.000	0.0	2.0	U	U
B077	10041	19991129	1,2-Dichloroethene	6.00	UG/KG	6.000	10.0	15.0	U	
B077	10044	19991129	1,2-Dichloroethene	6.00	UG/KG	6.000	15.0	20.0	U	
MND33-0052	0052-0002	19911108	1,2-Dichloroethene	6.00	UG/KG	6.000	3.0	7.0	U	U
MND33-0052	0052-0003	19911109	1,2-Dichloroethene	6.00	UG/KG	6.000	8.0	13.0	U	U
MND33-0051	0051-1003	19911107	1,2-Dichloroethene	6.00	UG/KG	6.000	8.0	13.0	U	U
MND33-0051	0051-0004	19911107	1,2-Dichloroethene	6.00	UG/KG	6.000	13.0	19.0	U	U
MND33-0051	0051-0003	19911107	1,2-Dichloroethene	6.00	UG/KG	6.000	8.0	13.0	U	U
MND33-0051	0051-0002	19911107	1,2-Dichloroethene	6.00	UG/KG	6.000	3.0	7.0	U	U
MND33-0051	0051-0001	19911107	1,2-Dichloroethene	6.00	UG/KG	6.000	0.0	1.0	U	U
MND33-0055	0055-0003	19911111	1,2-Dichloroethene	6.00	UG/KG	6.000	8.0	10.0	U	U
MND33-0055	0055-0004	19911111	1,2-Dichloroethene	6.00	UG/KG	6.000	13.0	17.0	U	U
MND33-0055	0055-1004	19911111	1,2-Dichloroethene	6.00	UG/KG	6.000	13.0	17.0	U	U
B01	B01004	19940620	1,2-Dichloroethene	6.00	UG/KG	6.000	15.0	17.0	U	U
B01	B01003	19940620	1,2-Dichloroethene	6.00	UG/KG	6.000	10.0	12.0	U	U
B01	B01007	19940620	1,2-Dichloroethene	6.00	UG/KG	6.000	30.0	32.0	U	U
B01	B01002	19940620	1,2-Dichloroethene	6.00	UG/KG	6.000	5.0	7.0	U	U
B077	10045	19991129	1,2-Dichloropropane	5.00	UG/KG	5.000	20.0	25.0	U	
MND33-0055	0055-0002	19911111	1,2-Dichloropropane	5.00	UG/KG	5.000	3.0	7.0	U	U
MND33-0055	0055-0001	19911111	1,2-Dichloropropane	5.00	UG/KG	5.000	0.0	1.0	U	U
B01	B01005	19940620	1,2-Dichloropropane	5.00	UG/KG	5.000	20.0	22.0	U	U
B01	B01006	19940620	1,2-Dichloropropane	5.00	UG/KG	5.000	25.0	27.0	U	U
B01	B01001	19940620	1,2-Dichloropropane	5.00	UG/KG	5.000	0.0	2.0	U	U
B077	10041	19991129	1,2-Dichloropropane	6.00	UG/KG	6.000	10.0	15.0	U	
B077	10044	19991129	1,2-Dichloropropane	6.00	UG/KG	6.000	15.0	20.0	U	
MND33-0052	0052-0002	19911108	1,2-Dichloropropane	6.00	UG/KG	6.000	3.0	7.0	U	U
MND33-0052	0052-0003	19911109	1,2-Dichloropropane	6.00	UG/KG	6.000	8.0	13.0	U	U
MND33-0051	0051-1003	19911107	1,2-Dichloropropane	6.00	UG/KG	6.000	8.0	13.0	U	U
MND33-0051	0051-0004	19911107	1,2-Dichloropropane	6.00	UG/KG	6.000	13.0	19.0	U	U
MND33-0051	0051-0003	19911107	1,2-Dichloropropane	6.00	UG/KG	6.000	8.0	13.0	U	U
MND33-0051	0051-0002	19911107	1,2-Dichloropropane	6.00	UG/KG	6.000	3.0	7.0	U	U
MND33-0051	0051-0001	19911107	1,2-Dichloropropane	6.00	UG/KG	6.000	0.0	1.0	U	U
MND33-0055	0055-0003	19911111	1,2-Dichloropropane	6.00	UG/KG	6.000	8.0	10.0	U	U
MND33-0055	0055-0004	19911111	1,2-Dichloropropane	6.00	UG/KG	6.000	13.0	17.0	U	U
MND33-0055	0055-1004	19911111	1,2-Dichloropropane	6.00	UG/KG	6.000	13.0	17.0	U	U
B01	B01004	19940620	1,2-Dichloropropane	6.00	UG/KG	6.000	15.0	17.0	U	U
B01	B01003	19940620	1,2-Dichloropropane	6.00	UG/KG	6.000	10.0	12.0	U	U
B01	B01007	19940620	1,2-Dichloropropane	6.00	UG/KG	6.000	30.0	32.0	U	U
B01	B01002	19940620	1,2-Dichloropropane	6.00	UG/KG	6.000	5.0	7.0	U	U

Table 1: Historic Data

Location	Sample_id	date	analyte	result	unit	DL	start	end	LQ	DQ
B01	B01004	19940620	1,2-Diethylbenzene	22.00	UG/KG	22.000	15.0	17.0	U	U
B01	B01005	19940620	1,2-Diethylbenzene	22.00	UG/KG	22.000	20.0	22.0	U	U
B01	B01006	19940620	1,2-Diethylbenzene	22.00	UG/KG	22.000	25.0	27.0	U	U
B01	B01007	19940620	1,2-Diethylbenzene	22.00	UG/KG	22.000	30.0	32.0	U	U
B01	B01002	19940620	1,2-Diethylbenzene	22.00	UG/KG	22.000	5.0	7.0	U	U
B01	B01001	19940620	1,2-Diethylbenzene	22.00	UG/KG	22.000	0.0	2.0	U	U
B01	B01003	19940620	1,2-Diethylbenzene	24.00	UG/KG	24.000	10.0	12.0	U	U
B01	B01004	19940620	1,3,5-Trinitrobenzene	1.50	MG/KG	1.500	15.0	17.0	U	UJ
B01	B01003	19940620	1,3,5-Trinitrobenzene	1.50	MG/KG	1.500	10.0	12.0	U	UJ
B01	B01005	19940620	1,3,5-Trinitrobenzene	1.50	MG/KG	1.500	20.0	22.0	U	UJ
B01	B01006	19940620	1,3,5-Trinitrobenzene	1.50	MG/KG	1.500	25.0	27.0	U	UJ
B01	B01007	19940620	1,3,5-Trinitrobenzene	1.50	MG/KG	1.500	30.0	32.0	U	U
B01	B01002	19940620	1,3,5-Trinitrobenzene	1.50	MG/KG	1.500	5.0	7.0	U	UJ
B01	B01001	19940620	1,3,5-Trinitrobenzene	1.50	MG/KG	1.500	0.0	2.0	U	UJ
MND33-0055	0055-0002	19911111	1,3-cis-Dichloropropene	5.00	UG/KG	5.000	3.0	7.0	U	U
MND33-0055	0055-0001	19911111	1,3-cis-Dichloropropene	5.00	UG/KG	5.000	0.0	1.0	U	U
B01	B01005	19940620	1,3-cis-Dichloropropene	5.00	UG/KG	5.000	20.0	22.0	U	U
B01	B01006	19940620	1,3-cis-Dichloropropene	5.00	UG/KG	5.000	25.0	27.0	U	U
B01	B01001	19940620	1,3-cis-Dichloropropene	5.00	UG/KG	5.000	0.0	2.0	U	U
MND33-0052	0052-0002	19911108	1,3-cis-Dichloropropene	6.00	UG/KG	6.000	3.0	7.0	U	U
MND33-0052	0052-0003	19911109	1,3-cis-Dichloropropene	6.00	UG/KG	6.000	8.0	13.0	U	U
MND33-0051	0051-1003	19911107	1,3-cis-Dichloropropene	6.00	UG/KG	6.000	8.0	13.0	U	U
MND33-0051	0051-0004	19911107	1,3-cis-Dichloropropene	6.00	UG/KG	6.000	13.0	19.0	U	U
MND33-0051	0051-0003	19911107	1,3-cis-Dichloropropene	6.00	UG/KG	6.000	8.0	13.0	U	U
MND33-0051	0051-0002	19911107	1,3-cis-Dichloropropene	6.00	UG/KG	6.000	3.0	7.0	U	U
MND33-0051	0051-0001	19911107	1,3-cis-Dichloropropene	6.00	UG/KG	6.000	0.0	1.0	U	U
MND33-0055	0055-0003	19911111	1,3-cis-Dichloropropene	6.00	UG/KG	6.000	8.0	10.0	U	U
MND33-0055	0055-0004	19911111	1,3-cis-Dichloropropene	6.00	UG/KG	6.000	13.0	17.0	U	U
MND33-0055	0055-1004	19911111	1,3-cis-Dichloropropene	6.00	UG/KG	6.000	13.0	17.0	U	U
B01	B01004	19940620	1,3-cis-Dichloropropene	6.00	UG/KG	6.000	15.0	17.0	U	U
B01	B01003	19940620	1,3-cis-Dichloropropene	6.00	UG/KG	6.000	10.0	12.0	U	U
B01	B01007	19940620	1,3-cis-Dichloropropene	6.00	UG/KG	6.000	30.0	32.0	U	U
B01	B01002	19940620	1,3-cis-Dichloropropene	6.00	UG/KG	6.000	5.0	7.0	U	U
B01	B01001	19940620	1,3-Dichlorobenzene	350.00	UG/KG	350.000	0.0	2.0	U	U
B077	10045	19991129	1,3-Dichlorobenzene	360.00	UG/KG	360.000	20.0	25.0	U	
B01	B01004	19940620	1,3-Dichlorobenzene	360.00	UG/KG	360.000	15.0	17.0	U	U
B01	B01005	19940620	1,3-Dichlorobenzene	360.00	UG/KG	360.000	20.0	22.0	U	U
B01	B01006	19940620	1,3-Dichlorobenzene	360.00	UG/KG	360.000	25.0	27.0	U	U
B01	B01007	19940620	1,3-Dichlorobenzene	360.00	UG/KG	360.000	30.0	32.0	U	U
B008	11345	20011130	1,3-Dichlorobenzene	370.00	UG/KG	370.000	15.0	20.0	U	
B006	11311	20011130	1,3-Dichlorobenzene	370.00	UG/KG	370.000	15.0	20.0	U	
B006	11286	20011130	1,3-Dichlorobenzene	370.00	UG/KG	370.000	15.0	20.0	U	
B01	B01002	19940620	1,3-Dichlorobenzene	370.00	UG/KG	370.000	5.0	7.0	U	U
B008	11344	20011130	1,3-Dichlorobenzene	380.00	UG/KG	380.000	10.0	15.0	U	
B077	10041	19991129	1,3-Dichlorobenzene	380.00	UG/KG	380.000	10.0	15.0	U	
B077	10044	19991129	1,3-Dichlorobenzene	390.00	UG/KG	390.000	15.0	20.0	U	
B01	B01003	19940620	1,3-Dichlorobenzene	390.00	UG/KG	390.000	10.0	12.0	U	U
MND33-0055	0055-0002	19911111	1,3-Dichlorobenzene	720.00	UG/KG	720.000	3.0	7.0	U	U
MND33-0051	0051-0001	19911107	1,3-Dichlorobenzene	730.00	UG/KG	730.000	0.0	1.0	U	UJ
MND33-0055	0055-0001	19911111	1,3-Dichlorobenzene	730.00	UG/KG	730.000	0.0	1.0	U	U
MND33-0055	0055-0004	19911111	1,3-Dichlorobenzene	730.00	UG/KG	730.000	13.0	17.0	U	U
MND33-0052	0052-0003	19911109	1,3-Dichlorobenzene	740.00	UG/KG	740.000	8.0	13.0	U	UJ
MND33-0055	0055-0003	19911111	1,3-Dichlorobenzene	740.00	UG/KG	740.000	8.0	10.0	U	U
MND33-0051	0051-0002	19911107	1,3-Dichlorobenzene	770.00	UG/KG	770.000	3.0	7.0	U	UJ
MND33-0051	0051-1003	19911107	1,3-Dichlorobenzene	780.00	UG/KG	780.000	8.0	13.0	U	UJ
MND33-0051	0051-0003	19911107	1,3-Dichlorobenzene	790.00	UG/KG	790.000	8.0	13.0	U	UJ
MND33-0055	0055-1004	19911111	1,3-Dichlorobenzene	810.00	UG/KG	810.000	13.0	17.0	U	U

Table 1: Historic Data

Location	Sample_id	date	analyte	result	unit	DL	start	end	LQ	DQ
MND33-0051	0051-0004	19911107	1,3-Dichlorobenzene	830.00	UG/KG	830.000	13.0	19.0	U	UJ
MND33-0052	0052-0002	19911108	1,3-Dichlorobenzene	1900.00	UG/KG	1900.000	3.0	7.0	U	UJ
B01	B01004	19940620	1,3-Dinitrobenzene	1.50	MG/KG	1.500	15.0	17.0	U	UJ
B01	B01003	19940620	1,3-Dinitrobenzene	1.50	MG/KG	1.500	10.0	12.0	U	UJ
B01	B01005	19940620	1,3-Dinitrobenzene	1.50	MG/KG	1.500	20.0	22.0	U	UJ
B01	B01006	19940620	1,3-Dinitrobenzene	1.50	MG/KG	1.500	25.0	27.0	U	UJ
B01	B01007	19940620	1,3-Dinitrobenzene	1.50	MG/KG	1.500	30.0	32.0	U	U
B01	B01002	19940620	1,3-Dinitrobenzene	1.50	MG/KG	1.500	5.0	7.0	U	UJ
B01	B01001	19940620	1,3-Dinitrobenzene	1.50	MG/KG	1.500	0.0	2.0	U	UJ
B077	10045	19991129	1,3-trans-Dichloropropene	5.00	UG/KG	5.000	20.0	25.0	U	
MND33-0055	0055-0002	19911111	1,3-trans-Dichloropropene	5.00	UG/KG	5.000	3.0	7.0	U	U
MND33-0055	0055-0001	19911111	1,3-trans-Dichloropropene	5.00	UG/KG	5.000	0.0	1.0	U	U
B01	B01005	19940620	1,3-trans-Dichloropropene	5.00	UG/KG	5.000	20.0	22.0	U	U
B01	B01006	19940620	1,3-trans-Dichloropropene	5.00	UG/KG	5.000	25.0	27.0	U	U
B01	B01001	19940620	1,3-trans-Dichloropropene	5.00	UG/KG	5.000	0.0	2.0	U	U
B077	10041	19991129	1,3-trans-Dichloropropene	6.00	UG/KG	6.000	10.0	15.0	U	
B077	10044	19991129	1,3-trans-Dichloropropene	6.00	UG/KG	6.000	15.0	20.0	U	
MND33-0052	0052-0002	19911108	1,3-trans-Dichloropropene	6.00	UG/KG	6.000	3.0	7.0	U	U
MND33-0052	0052-0003	19911109	1,3-trans-Dichloropropene	6.00	UG/KG	6.000	8.0	13.0	U	U
MND33-0051	0051-1003	19911107	1,3-trans-Dichloropropene	6.00	UG/KG	6.000	8.0	13.0	U	U
MND33-0051	0051-0004	19911107	1,3-trans-Dichloropropene	6.00	UG/KG	6.000	13.0	19.0	U	U
MND33-0051	0051-0003	19911107	1,3-trans-Dichloropropene	6.00	UG/KG	6.000	8.0	13.0	U	U
MND33-0051	0051-0002	19911107	1,3-trans-Dichloropropene	6.00	UG/KG	6.000	3.0	7.0	U	U
MND33-0051	0051-0001	19911107	1,3-trans-Dichloropropene	6.00	UG/KG	6.000	0.0	1.0	U	U
MND33-0055	0055-0003	19911111	1,3-trans-Dichloropropene	6.00	UG/KG	6.000	8.0	10.0	U	U
MND33-0055	0055-0004	19911111	1,3-trans-Dichloropropene	6.00	UG/KG	6.000	13.0	17.0	U	U
MND33-0055	0055-1004	19911111	1,3-trans-Dichloropropene	6.00	UG/KG	6.000	13.0	17.0	U	U
B01	B01004	19940620	1,3-trans-Dichloropropene	6.00	UG/KG	6.000	15.0	17.0	U	U
B01	B01003	19940620	1,3-trans-Dichloropropene	6.00	UG/KG	6.000	10.0	12.0	U	U
B01	B01007	19940620	1,3-trans-Dichloropropene	6.00	UG/KG	6.000	30.0	32.0	U	U
B01	B01002	19940620	1,3-trans-Dichloropropene	6.00	UG/KG	6.000	5.0	7.0	U	U
B01	B01001	19940620	1,4-Dichlorobenzene	350.00	UG/KG	350.000	0.0	2.0	U	U
B077	10045	19991129	1,4-Dichlorobenzene	360.00	UG/KG	360.000	20.0	25.0	U	
B01	B01004	19940620	1,4-Dichlorobenzene	360.00	UG/KG	360.000	15.0	17.0	U	U
B01	B01005	19940620	1,4-Dichlorobenzene	360.00	UG/KG	360.000	20.0	22.0	U	U
B01	B01006	19940620	1,4-Dichlorobenzene	360.00	UG/KG	360.000	25.0	27.0	U	U
B01	B01007	19940620	1,4-Dichlorobenzene	360.00	UG/KG	360.000	30.0	32.0	U	U
B008	11345	20011130	1,4-Dichlorobenzene	370.00	UG/KG	370.000	15.0	20.0	U	
B006	11311	20011130	1,4-Dichlorobenzene	370.00	UG/KG	370.000	15.0	20.0	U	
B006	11286	20011130	1,4-Dichlorobenzene	370.00	UG/KG	370.000	15.0	20.0	U	
B01	B01002	19940620	1,4-Dichlorobenzene	370.00	UG/KG	370.000	5.0	7.0	U	U
B008	11344	20011130	1,4-Dichlorobenzene	380.00	UG/KG	380.000	10.0	15.0	U	
B077	10041	19991129	1,4-Dichlorobenzene	380.00	UG/KG	380.000	10.0	15.0	U	
B077	10044	19991129	1,4-Dichlorobenzene	390.00	UG/KG	390.000	15.0	20.0	U	
B01	B01003	19940620	1,4-Dichlorobenzene	390.00	UG/KG	390.000	10.0	12.0	U	U
MND33-0055	0055-0002	19911111	1,4-Dichlorobenzene	720.00	UG/KG	720.000	3.0	7.0	U	U
MND33-0051	0051-0001	19911107	1,4-Dichlorobenzene	730.00	UG/KG	730.000	0.0	1.0	U	UJ
MND33-0055	0055-0001	19911111	1,4-Dichlorobenzene	730.00	UG/KG	730.000	0.0	1.0	U	U
MND33-0055	0055-0004	19911111	1,4-Dichlorobenzene	730.00	UG/KG	730.000	13.0	17.0	U	U
MND33-0052	0052-0003	19911109	1,4-Dichlorobenzene	740.00	UG/KG	740.000	8.0	13.0	U	UJ
MND33-0055	0055-0003	19911111	1,4-Dichlorobenzene	740.00	UG/KG	740.000	8.0	10.0	U	U
MND33-0051	0051-0002	19911107	1,4-Dichlorobenzene	770.00	UG/KG	770.000	3.0	7.0	U	UJ
MND33-0051	0051-1003	19911107	1,4-Dichlorobenzene	780.00	UG/KG	780.000	8.0	13.0	U	UJ
MND33-0051	0051-0003	19911107	1,4-Dichlorobenzene	790.00	UG/KG	790.000	8.0	13.0	U	UJ
MND33-0055	0055-1004	19911111	1,4-Dichlorobenzene	810.00	UG/KG	810.000	13.0	17.0	U	U
MND33-0051	0051-0004	19911107	1,4-Dichlorobenzene	830.00	UG/KG	830.000	13.0	19.0	U	UJ
MND33-0052	0052-0002	19911108	1,4-Dichlorobenzene	1900.00	UG/KG	1900.000	3.0	7.0	U	UJ

Table 1: Historic Data

Location	Sample_id	date	analyte	result	unit	DL	start	end	LQ	DQ
B01	B01001	19940620	1-chloro-4-phenoxybenzene	350.00	UG/KG	350.000	0.0	2.0	U	U
B077	10045	19991129	1-chloro-4-phenoxybenzene	360.00	UG/KG	360.000	20.0	25.0	U	
B01	B01004	19940620	1-chloro-4-phenoxybenzene	360.00	UG/KG	360.000	15.0	17.0	U	U
B01	B01005	19940620	1-chloro-4-phenoxybenzene	360.00	UG/KG	360.000	20.0	22.0	U	U
B01	B01006	19940620	1-chloro-4-phenoxybenzene	360.00	UG/KG	360.000	25.0	27.0	U	U
B01	B01007	19940620	1-chloro-4-phenoxybenzene	360.00	UG/KG	360.000	30.0	32.0	U	U
B008	11345	20011130	1-chloro-4-phenoxybenzene	370.00	UG/KG	370.000	15.0	20.0	U	
B006	11311	20011130	1-chloro-4-phenoxybenzene	370.00	UG/KG	370.000	15.0	20.0	U	
B006	11286	20011130	1-chloro-4-phenoxybenzene	370.00	UG/KG	370.000	15.0	20.0	U	
B01	B01002	19940620	1-chloro-4-phenoxybenzene	370.00	UG/KG	370.000	5.0	7.0	U	U
B008	11344	20011130	1-chloro-4-phenoxybenzene	380.00	UG/KG	380.000	10.0	15.0	U	
B077	10041	19991129	1-chloro-4-phenoxybenzene	380.00	UG/KG	380.000	10.0	15.0	U	
B077	10044	19991129	1-chloro-4-phenoxybenzene	390.00	UG/KG	390.000	15.0	20.0	U	
B01	B01003	19940620	1-chloro-4-phenoxybenzene	390.00	UG/KG	390.000	10.0	12.0	U	U
MND33-0055	0055-0002	19911111	1-chloro-4-phenoxybenzene	720.00	UG/KG	720.000	3.0	7.0	U	U
MND33-0051	0051-0001	19911107	1-chloro-4-phenoxybenzene	730.00	UG/KG	730.000	0.0	1.0	U	UJ
MND33-0055	0055-0001	19911111	1-chloro-4-phenoxybenzene	730.00	UG/KG	730.000	0.0	1.0	U	U
MND33-0055	0055-0004	19911111	1-chloro-4-phenoxybenzene	730.00	UG/KG	730.000	13.0	17.0	U	U
MND33-0052	0052-0003	19911109	1-chloro-4-phenoxybenzene	740.00	UG/KG	740.000	8.0	13.0	U	UJ
MND33-0055	0055-0003	19911111	1-chloro-4-phenoxybenzene	740.00	UG/KG	740.000	8.0	10.0	U	U
MND33-0051	0051-0002	19911107	1-chloro-4-phenoxybenzene	770.00	UG/KG	770.000	3.0	7.0	U	UJ
MND33-0051	0051-1003	19911107	1-chloro-4-phenoxybenzene	780.00	UG/KG	780.000	8.0	13.0	U	UJ
MND33-0051	0051-0003	19911107	1-chloro-4-phenoxybenzene	790.00	UG/KG	790.000	8.0	13.0	U	UJ
MND33-0055	0055-1004	19911111	1-chloro-4-phenoxybenzene	810.00	UG/KG	810.000	13.0	17.0	U	U
MND33-0051	0051-0004	19911107	1-chloro-4-phenoxybenzene	830.00	UG/KG	830.000	13.0	19.0	U	UJ
MND33-0052	0052-0002	19911108	1-chloro-4-phenoxybenzene	1900.00	UG/KG	1900.000	3.0	7.0	U	UJ
B01	B01001	19940620	2,2'-oxybis(1-chloropropane	350.00	UG/KG	350.000	0.0	2.0	U	U
B077	10045	19991129	2,2'-oxybis(1-chloropropane	360.00	UG/KG	360.000	20.0	25.0	U	
B01	B01004	19940620	2,2'-oxybis(1-chloropropane	360.00	UG/KG	360.000	15.0	17.0	U	U
B01	B01005	19940620	2,2'-oxybis(1-chloropropane	360.00	UG/KG	360.000	20.0	22.0	U	U
B01	B01006	19940620	2,2'-oxybis(1-chloropropane	360.00	UG/KG	360.000	25.0	27.0	U	U
B01	B01007	19940620	2,2'-oxybis(1-chloropropane	360.00	UG/KG	360.000	30.0	32.0	U	U
B008	11345	20011130	2,2'-oxybis(1-chloropropane	370.00	UG/KG	370.000	15.0	20.0	U	
B006	11311	20011130	2,2'-oxybis(1-chloropropane	370.00	UG/KG	370.000	15.0	20.0	U	
B006	11286	20011130	2,2'-oxybis(1-chloropropane	370.00	UG/KG	370.000	15.0	20.0	U	
B01	B01002	19940620	2,2'-oxybis(1-chloropropane	370.00	UG/KG	370.000	5.0	7.0	U	U
B008	11344	20011130	2,2'-oxybis(1-chloropropane	380.00	UG/KG	380.000	10.0	15.0	U	
B077	10041	19991129	2,2'-oxybis(1-chloropropane	380.00	UG/KG	380.000	10.0	15.0	U	
B077	10044	19991129	2,2'-oxybis(1-chloropropane	390.00	UG/KG	390.000	15.0	20.0	U	
B01	B01003	19940620	2,2'-oxybis(1-chloropropane	390.00	UG/KG	390.000	10.0	12.0	U	U
MND33-0055	0055-0002	19911111	2,2'-oxybis(1-chloropropane	720.00	UG/KG	720.000	3.0	7.0	U	U
MND33-0051	0051-0001	19911107	2,2'-oxybis(1-chloropropane	730.00	UG/KG	730.000	0.0	1.0	U	UJ
MND33-0055	0055-0001	19911111	2,2'-oxybis(1-chloropropane	730.00	UG/KG	730.000	0.0	1.0	U	U
MND33-0055	0055-0004	19911111	2,2'-oxybis(1-chloropropane	730.00	UG/KG	730.000	13.0	17.0	U	U
MND33-0052	0052-0003	19911109	2,2'-oxybis(1-chloropropane	740.00	UG/KG	740.000	8.0	13.0	U	UJ
MND33-0055	0055-0003	19911111	2,2'-oxybis(1-chloropropane	740.00	UG/KG	740.000	8.0	10.0	U	U
MND33-0051	0051-0002	19911107	2,2'-oxybis(1-chloropropane	770.00	UG/KG	770.000	3.0	7.0	U	UJ
MND33-0051	0051-1003	19911107	2,2'-oxybis(1-chloropropane	780.00	UG/KG	780.000	8.0	13.0	U	UJ
MND33-0051	0051-0003	19911107	2,2'-oxybis(1-chloropropane	790.00	UG/KG	790.000	8.0	13.0	U	UJ
MND33-0055	0055-1004	19911111	2,2'-oxybis(1-chloropropane	810.00	UG/KG	810.000	13.0	17.0	U	U
MND33-0051	0051-0004	19911107	2,2'-oxybis(1-chloropropane	830.00	UG/KG	830.000	13.0	19.0	U	UJ
MND33-0052	0052-0002	19911108	2,2'-oxybis(1-chloropropane	1900.00	UG/KG	1900.000	3.0	7.0	U	UJ
B077	10045	19991129	2,4,5-Trichlorophenol	900.00	UG/KG	900.000	20.0	25.0	U	
B006	11311	20011130	2,4,5-Trichlorophenol	920.00	UG/KG	920.000	15.0	20.0	U	
B006	11286	20011130	2,4,5-Trichlorophenol	920.00	UG/KG	920.000	15.0	20.0	U	
B008	11345	20011130	2,4,5-Trichlorophenol	930.00	UG/KG	930.000	15.0	20.0	U	
B008	11344	20011130	2,4,5-Trichlorophenol	960.00	UG/KG	960.000	10.0	15.0	U	

Table 1: Historic Data

Location	Sample_id	date	analyte	result	unit	DL	start	end	LQ	DQ
B077	10041	19991129	2,4,5-Trichlorophenol	960.00	UG/KG	960.000	10.0	15.0	U	
B077	10044	19991129	2,4,5-Trichlorophenol	980.00	UG/KG	980.000	15.0	20.0	U	
B01	B01005	19940620	2,4,5-Trichlorophenol	1700.00	UG/KG	1700.000	20.0	22.0	U	U
B01	B01006	19940620	2,4,5-Trichlorophenol	1700.00	UG/KG	1700.000	25.0	27.0	U	U
B01	B01001	19940620	2,4,5-Trichlorophenol	1700.00	UG/KG	1700.000	0.0	2.0	U	U
B01	B01004	19940620	2,4,5-Trichlorophenol	1800.00	UG/KG	1800.000	15.0	17.0	U	U
B01	B01007	19940620	2,4,5-Trichlorophenol	1800.00	UG/KG	1800.000	30.0	32.0	U	U
B01	B01002	19940620	2,4,5-Trichlorophenol	1800.00	UG/KG	1800.000	5.0	7.0	U	U
B01	B01003	19940620	2,4,5-Trichlorophenol	1900.00	UG/KG	1900.000	10.0	12.0	U	U
MND33-0055	0055-0002	19911111	2,4,5-Trichlorophenol	3500.00	UG/KG	3500.000	3.0	7.0	U	U
MND33-0055	0055-0001	19911111	2,4,5-Trichlorophenol	3500.00	UG/KG	3500.000	0.0	1.0	U	U
MND33-0052	0052-0003	19911109	2,4,5-Trichlorophenol	3600.00	UG/KG	3600.000	8.0	13.0	U	UJ
MND33-0051	0051-0001	19911107	2,4,5-Trichlorophenol	3600.00	UG/KG	3600.000	0.0	1.0	U	UJ
MND33-0055	0055-0003	19911111	2,4,5-Trichlorophenol	3600.00	UG/KG	3600.000	8.0	10.0	U	U
MND33-0055	0055-0004	19911111	2,4,5-Trichlorophenol	3600.00	UG/KG	3600.000	13.0	17.0	U	U
MND33-0051	0051-0002	19911107	2,4,5-Trichlorophenol	3700.00	UG/KG	3700.000	3.0	7.0	U	UJ
MND33-0051	0051-1003	19911107	2,4,5-Trichlorophenol	3800.00	UG/KG	3800.000	8.0	13.0	U	UJ
MND33-0051	0051-0003	19911107	2,4,5-Trichlorophenol	3800.00	UG/KG	3800.000	8.0	13.0	U	UJ
MND33-0055	0055-1004	19911111	2,4,5-Trichlorophenol	3900.00	UG/KG	3900.000	13.0	17.0	U	U
MND33-0051	0051-0004	19911107	2,4,5-Trichlorophenol	4000.00	UG/KG	4000.000	13.0	19.0	U	UJ
MND33-0052	0052-0002	19911108	2,4,5-Trichlorophenol	9300.00	UG/KG	9300.000	3.0	7.0	U	UJ
B01	B01001	19940620	2,4,6-Trichlorophenol	350.00	UG/KG	350.000	0.0	2.0	U	U
B077	10045	19991129	2,4,6-Trichlorophenol	360.00	UG/KG	360.000	20.0	25.0	U	
B01	B01004	19940620	2,4,6-Trichlorophenol	360.00	UG/KG	360.000	15.0	17.0	U	U
B01	B01005	19940620	2,4,6-Trichlorophenol	360.00	UG/KG	360.000	20.0	22.0	U	U
B01	B01006	19940620	2,4,6-Trichlorophenol	360.00	UG/KG	360.000	25.0	27.0	U	U
B01	B01007	19940620	2,4,6-Trichlorophenol	360.00	UG/KG	360.000	30.0	32.0	U	U
B008	11345	20011130	2,4,6-Trichlorophenol	370.00	UG/KG	370.000	15.0	20.0	U	
B006	11311	20011130	2,4,6-Trichlorophenol	370.00	UG/KG	370.000	15.0	20.0	U	
B006	11286	20011130	2,4,6-Trichlorophenol	370.00	UG/KG	370.000	15.0	20.0	U	
B01	B01002	19940620	2,4,6-Trichlorophenol	370.00	UG/KG	370.000	5.0	7.0	U	U
B008	11344	20011130	2,4,6-Trichlorophenol	380.00	UG/KG	380.000	10.0	15.0	U	
B077	10041	19991129	2,4,6-Trichlorophenol	380.00	UG/KG	380.000	10.0	15.0	U	
B077	10044	19991129	2,4,6-Trichlorophenol	390.00	UG/KG	390.000	15.0	20.0	U	
B01	B01003	19940620	2,4,6-Trichlorophenol	390.00	UG/KG	390.000	10.0	12.0	U	U
MND33-0055	0055-0002	19911111	2,4,6-Trichlorophenol	720.00	UG/KG	720.000	3.0	7.0	U	U
MND33-0051	0051-0001	19911107	2,4,6-Trichlorophenol	730.00	UG/KG	730.000	0.0	1.0	U	UJ
MND33-0055	0055-0001	19911111	2,4,6-Trichlorophenol	730.00	UG/KG	730.000	0.0	1.0	U	U
MND33-0055	0055-0004	19911111	2,4,6-Trichlorophenol	730.00	UG/KG	730.000	13.0	17.0	U	U
MND33-0052	0052-0003	19911109	2,4,6-Trichlorophenol	740.00	UG/KG	740.000	8.0	13.0	U	UJ
MND33-0055	0055-0003	19911111	2,4,6-Trichlorophenol	740.00	UG/KG	740.000	8.0	10.0	U	U
MND33-0051	0051-0002	19911107	2,4,6-Trichlorophenol	770.00	UG/KG	770.000	3.0	7.0	U	UJ
MND33-0051	0051-1003	19911107	2,4,6-Trichlorophenol	780.00	UG/KG	780.000	8.0	13.0	U	UJ
MND33-0051	0051-0003	19911107	2,4,6-Trichlorophenol	790.00	UG/KG	790.000	8.0	13.0	U	UJ
MND33-0055	0055-1004	19911111	2,4,6-Trichlorophenol	810.00	UG/KG	810.000	13.0	17.0	U	U
MND33-0051	0051-0004	19911107	2,4,6-Trichlorophenol	830.00	UG/KG	830.000	13.0	19.0	U	UJ
MND33-0052	0052-0002	19911108	2,4,6-Trichlorophenol	1900.00	UG/KG	1900.000	3.0	7.0	U	UJ
B01	B01004	19940620	2,4,6-Trinitrotoluene	1.50	MG/KG	1.500	15.0	17.0	U	UJ
B01	B01003	19940620	2,4,6-Trinitrotoluene	1.50	MG/KG	1.500	10.0	12.0	U	UJ
B01	B01005	19940620	2,4,6-Trinitrotoluene	1.50	MG/KG	1.500	20.0	22.0	U	UJ
B01	B01006	19940620	2,4,6-Trinitrotoluene	1.50	MG/KG	1.500	25.0	27.0	U	UJ
B01	B01007	19940620	2,4,6-Trinitrotoluene	1.50	MG/KG	1.500	30.0	32.0	U	U
B01	B01002	19940620	2,4,6-Trinitrotoluene	1.50	MG/KG	1.500	5.0	7.0	U	UJ
B01	B01001	19940620	2,4,6-Trinitrotoluene	1.50	MG/KG	1.500	0.0	2.0	U	UJ
B01	B01001	19940620	2,4-Dichlorophenol	350.00	UG/KG	350.000	0.0	2.0	U	U
B077	10045	19991129	2,4-Dichlorophenol	360.00	UG/KG	360.000	20.0	25.0	U	
B01	B01004	19940620	2,4-Dichlorophenol	360.00	UG/KG	360.000	15.0	17.0	U	U

Table 1: Historic Data

Location	Sample_id	date	analyte	result	unit	DL	start	end	LQ	DQ
B01	B01005	19940620	2,4-Dichlorophenol	360.00	UG/KG	360.000	20.0	22.0	U	U
B01	B01006	19940620	2,4-Dichlorophenol	360.00	UG/KG	360.000	25.0	27.0	U	U
B01	B01007	19940620	2,4-Dichlorophenol	360.00	UG/KG	360.000	30.0	32.0	U	U
B008	11345	20011130	2,4-Dichlorophenol	370.00	UG/KG	370.000	15.0	20.0	U	
B006	11311	20011130	2,4-Dichlorophenol	370.00	UG/KG	370.000	15.0	20.0	U	
B006	11286	20011130	2,4-Dichlorophenol	370.00	UG/KG	370.000	15.0	20.0	U	
B01	B01002	19940620	2,4-Dichlorophenol	370.00	UG/KG	370.000	5.0	7.0	U	U
B008	11344	20011130	2,4-Dichlorophenol	380.00	UG/KG	380.000	10.0	15.0	U	
B077	10041	19991129	2,4-Dichlorophenol	380.00	UG/KG	380.000	10.0	15.0	U	
B077	10044	19991129	2,4-Dichlorophenol	390.00	UG/KG	390.000	15.0	20.0	U	
B01	B01003	19940620	2,4-Dichlorophenol	390.00	UG/KG	390.000	10.0	12.0	U	U
MND33-0055	0055-0002	19911111	2,4-Dichlorophenol	720.00	UG/KG	720.000	3.0	7.0	U	U
MND33-0051	0051-0001	19911107	2,4-Dichlorophenol	730.00	UG/KG	730.000	0.0	1.0	U	UJ
MND33-0055	0055-0001	19911111	2,4-Dichlorophenol	730.00	UG/KG	730.000	0.0	1.0	U	U
MND33-0055	0055-0004	19911111	2,4-Dichlorophenol	730.00	UG/KG	730.000	13.0	17.0	U	U
MND33-0052	0052-0003	19911109	2,4-Dichlorophenol	740.00	UG/KG	740.000	8.0	13.0	U	UJ
MND33-0055	0055-0003	19911111	2,4-Dichlorophenol	740.00	UG/KG	740.000	8.0	10.0	U	U
MND33-0051	0051-0002	19911107	2,4-Dichlorophenol	770.00	UG/KG	770.000	3.0	7.0	U	UJ
MND33-0051	0051-1003	19911107	2,4-Dichlorophenol	780.00	UG/KG	780.000	8.0	13.0	U	UJ
MND33-0051	0051-0003	19911107	2,4-Dichlorophenol	790.00	UG/KG	790.000	8.0	13.0	U	UJ
MND33-0055	0055-1004	19911111	2,4-Dichlorophenol	810.00	UG/KG	810.000	13.0	17.0	U	U
MND33-0051	0051-0004	19911107	2,4-Dichlorophenol	830.00	UG/KG	830.000	13.0	19.0	U	UJ
MND33-0052	0052-0002	19911108	2,4-Dichlorophenol	1900.00	UG/KG	1900.000	3.0	7.0	U	UJ
B01	B01001	19940620	2,4-Dimethylphenol	350.00	UG/KG	350.000	0.0	2.0	U	U
B077	10045	19991129	2,4-Dimethylphenol	360.00	UG/KG	360.000	20.0	25.0	U	
B01	B01004	19940620	2,4-Dimethylphenol	360.00	UG/KG	360.000	15.0	17.0	U	U
B01	B01005	19940620	2,4-Dimethylphenol	360.00	UG/KG	360.000	20.0	22.0	U	U
B01	B01006	19940620	2,4-Dimethylphenol	360.00	UG/KG	360.000	25.0	27.0	U	U
B01	B01007	19940620	2,4-Dimethylphenol	360.00	UG/KG	360.000	30.0	32.0	U	U
B008	11345	20011130	2,4-Dimethylphenol	370.00	UG/KG	370.000	15.0	20.0	U	
B006	11311	20011130	2,4-Dimethylphenol	370.00	UG/KG	370.000	15.0	20.0	U	
B006	11286	20011130	2,4-Dimethylphenol	370.00	UG/KG	370.000	15.0	20.0	U	
B01	B01002	19940620	2,4-Dimethylphenol	370.00	UG/KG	370.000	5.0	7.0	U	U
B008	11344	20011130	2,4-Dimethylphenol	380.00	UG/KG	380.000	10.0	15.0	U	
B077	10041	19991129	2,4-Dimethylphenol	380.00	UG/KG	380.000	10.0	15.0	U	
B077	10044	19991129	2,4-Dimethylphenol	390.00	UG/KG	390.000	15.0	20.0	U	
B01	B01003	19940620	2,4-Dimethylphenol	390.00	UG/KG	390.000	10.0	12.0	U	U
MND33-0055	0055-0002	19911111	2,4-Dimethylphenol	720.00	UG/KG	720.000	3.0	7.0	U	U
MND33-0051	0051-0001	19911107	2,4-Dimethylphenol	730.00	UG/KG	730.000	0.0	1.0	U	UJ
MND33-0055	0055-0001	19911111	2,4-Dimethylphenol	730.00	UG/KG	730.000	0.0	1.0	U	U
MND33-0055	0055-0004	19911111	2,4-Dimethylphenol	730.00	UG/KG	730.000	13.0	17.0	U	U
MND33-0052	0052-0003	19911109	2,4-Dimethylphenol	740.00	UG/KG	740.000	8.0	13.0	U	UJ
MND33-0055	0055-0003	19911111	2,4-Dimethylphenol	740.00	UG/KG	740.000	8.0	10.0	U	U
MND33-0051	0051-0002	19911107	2,4-Dimethylphenol	770.00	UG/KG	770.000	3.0	7.0	U	UJ
MND33-0051	0051-1003	19911107	2,4-Dimethylphenol	780.00	UG/KG	780.000	8.0	13.0	U	UJ
MND33-0051	0051-0003	19911107	2,4-Dimethylphenol	790.00	UG/KG	790.000	8.0	13.0	U	UJ
MND33-0055	0055-1004	19911111	2,4-Dimethylphenol	810.00	UG/KG	810.000	13.0	17.0	U	U
MND33-0051	0051-0004	19911107	2,4-Dimethylphenol	830.00	UG/KG	830.000	13.0	19.0	U	UJ
MND33-0052	0052-0002	19911108	2,4-Dimethylphenol	1900.00	UG/KG	1900.000	3.0	7.0	U	UJ
B077	10045	19991129	2,4-Dinitrophenol	900.00	UG/KG	900.000	20.0	25.0	U	
B006	11311	20011130	2,4-Dinitrophenol	920.00	UG/KG	920.000	15.0	20.0	U	
B006	11286	20011130	2,4-Dinitrophenol	920.00	UG/KG	920.000	15.0	20.0	U	
B008	11345	20011130	2,4-Dinitrophenol	930.00	UG/KG	930.000	15.0	20.0	U	
B008	11344	20011130	2,4-Dinitrophenol	960.00	UG/KG	960.000	10.0	15.0	U	
B077	10041	19991129	2,4-Dinitrophenol	960.00	UG/KG	960.000	10.0	15.0	U	
B077	10044	19991129	2,4-Dinitrophenol	980.00	UG/KG	980.000	15.0	20.0	U	
B01	B01005	19940620	2,4-Dinitrophenol	1700.00	UG/KG	1700.000	20.0	22.0	U	U

Table 1: Historic Data

Location	Sample_id	date	analyte	result	unit	DL	start	end	LQ	DQ
B01	B01006	19940620	2,4-Dinitrophenol	1700.00	UG/KG	1700.000	25.0	27.0	U	U
B01	B01001	19940620	2,4-Dinitrophenol	1700.00	UG/KG	1700.000	0.0	2.0	U	U
B01	B01004	19940620	2,4-Dinitrophenol	1800.00	UG/KG	1800.000	15.0	17.0	U	U
B01	B01007	19940620	2,4-Dinitrophenol	1800.00	UG/KG	1800.000	30.0	32.0	U	U
B01	B01002	19940620	2,4-Dinitrophenol	1800.00	UG/KG	1800.000	5.0	7.0	U	U
B01	B01003	19940620	2,4-Dinitrophenol	1900.00	UG/KG	1900.000	10.0	12.0	U	U
MND33-0055	0055-0002	19911111	2,4-Dinitrophenol	3500.00	UG/KG	3500.000	3.0	7.0	U	UJ
MND33-0055	0055-0001	19911111	2,4-Dinitrophenol	3500.00	UG/KG	3500.000	0.0	1.0	U	UJ
MND33-0052	0052-0003	19911109	2,4-Dinitrophenol	3600.00	UG/KG	3600.000	8.0	13.0	U	UJ
MND33-0051	0051-0001	19911107	2,4-Dinitrophenol	3600.00	UG/KG	3600.000	0.0	1.0	U	UJ
MND33-0055	0055-0003	19911111	2,4-Dinitrophenol	3600.00	UG/KG	3600.000	8.0	10.0	U	UJ
MND33-0055	0055-0004	19911111	2,4-Dinitrophenol	3600.00	UG/KG	3600.000	13.0	17.0	U	UJ
MND33-0051	0051-0002	19911107	2,4-Dinitrophenol	3700.00	UG/KG	3700.000	3.0	7.0	U	UJ
MND33-0051	0051-1003	19911107	2,4-Dinitrophenol	3800.00	UG/KG	3800.000	8.0	13.0	U	UJ
MND33-0051	0051-0003	19911107	2,4-Dinitrophenol	3800.00	UG/KG	3800.000	8.0	13.0	U	UJ
MND33-0055	0055-1004	19911111	2,4-Dinitrophenol	3900.00	UG/KG	3900.000	13.0	17.0	U	UJ
MND33-0051	0051-0004	19911107	2,4-Dinitrophenol	4000.00	UG/KG	4000.000	13.0	19.0	U	UJ
MND33-0052	0052-0002	19911108	2,4-Dinitrophenol	9300.00	UG/KG	9300.000	3.0	7.0	U	UJ
B01	B01004	19940620	2,4-Dinitrotoluene	0.50	MG/KG	0.500	15.0	17.0	U	UJ
B01	B01003	19940620	2,4-Dinitrotoluene	0.50	MG/KG	0.500	10.0	12.0	U	UJ
B01	B01005	19940620	2,4-Dinitrotoluene	0.50	MG/KG	0.500	20.0	22.0	U	UJ
B01	B01006	19940620	2,4-Dinitrotoluene	0.50	MG/KG	0.500	25.0	27.0	U	UJ
B01	B01007	19940620	2,4-Dinitrotoluene	0.50	MG/KG	0.500	30.0	32.0	U	U
B01	B01002	19940620	2,4-Dinitrotoluene	0.50	MG/KG	0.500	5.0	7.0	U	UJ
B01	B01001	19940620	2,4-Dinitrotoluene	0.50	MG/KG	0.500	0.0	2.0	U	UJ
B01	B01001	19940620	2,4-Dinitrotoluene	350.00	UG/KG	350.000	0.0	2.0	U	U
B077	10045	19991129	2,4-Dinitrotoluene	360.00	UG/KG	360.000	20.0	25.0	U	
B01	B01004	19940620	2,4-Dinitrotoluene	360.00	UG/KG	360.000	15.0	17.0	U	U
B01	B01005	19940620	2,4-Dinitrotoluene	360.00	UG/KG	360.000	20.0	22.0	U	U
B01	B01006	19940620	2,4-Dinitrotoluene	360.00	UG/KG	360.000	25.0	27.0	U	U
B01	B01007	19940620	2,4-Dinitrotoluene	360.00	UG/KG	360.000	30.0	32.0	U	U
B008	11345	20011130	2,4-Dinitrotoluene	370.00	UG/KG	370.000	15.0	20.0	U	
B006	11311	20011130	2,4-Dinitrotoluene	370.00	UG/KG	370.000	15.0	20.0	U	
B006	11286	20011130	2,4-Dinitrotoluene	370.00	UG/KG	370.000	15.0	20.0	U	
B01	B01002	19940620	2,4-Dinitrotoluene	370.00	UG/KG	370.000	5.0	7.0	U	U
B008	11344	20011130	2,4-Dinitrotoluene	380.00	UG/KG	380.000	10.0	15.0	U	
B077	10041	19991129	2,4-Dinitrotoluene	380.00	UG/KG	380.000	10.0	15.0	U	
B077	10044	19991129	2,4-Dinitrotoluene	390.00	UG/KG	390.000	15.0	20.0	U	
B01	B01003	19940620	2,4-Dinitrotoluene	390.00	UG/KG	390.000	10.0	12.0	U	U
MND33-0055	0055-0002	19911111	2,4-Dinitrotoluene	720.00	UG/KG	720.000	3.0	7.0	U	U
MND33-0051	0051-0001	19911107	2,4-Dinitrotoluene	730.00	UG/KG	730.000	0.0	1.0	U	UJ
MND33-0055	0055-0001	19911111	2,4-Dinitrotoluene	730.00	UG/KG	730.000	0.0	1.0	U	U
MND33-0055	0055-0004	19911111	2,4-Dinitrotoluene	730.00	UG/KG	730.000	13.0	17.0	U	U
MND33-0052	0052-0003	19911109	2,4-Dinitrotoluene	740.00	UG/KG	740.000	8.0	13.0	U	UJ
MND33-0055	0055-0003	19911111	2,4-Dinitrotoluene	740.00	UG/KG	740.000	8.0	10.0	U	U
MND33-0051	0051-0002	19911107	2,4-Dinitrotoluene	770.00	UG/KG	770.000	3.0	7.0	U	UJ
MND33-0051	0051-1003	19911107	2,4-Dinitrotoluene	780.00	UG/KG	780.000	8.0	13.0	U	UJ
MND33-0051	0051-0003	19911107	2,4-Dinitrotoluene	790.00	UG/KG	790.000	8.0	13.0	U	UJ
MND33-0055	0055-1004	19911111	2,4-Dinitrotoluene	810.00	UG/KG	810.000	13.0	17.0	U	U
MND33-0051	0051-0004	19911107	2,4-Dinitrotoluene	830.00	UG/KG	830.000	13.0	19.0	U	UJ
MND33-0052	0052-0002	19911108	2,4-Dinitrotoluene	1900.00	UG/KG	1900.000	3.0	7.0	U	UJ
B01	B01004	19940620	2,6-Dinitrotoluene	1.50	MG/KG	1.500	15.0	17.0	U	UJ
B01	B01003	19940620	2,6-Dinitrotoluene	1.50	MG/KG	1.500	10.0	12.0	U	UJ
B01	B01005	19940620	2,6-Dinitrotoluene	1.50	MG/KG	1.500	20.0	22.0	U	UJ
B01	B01006	19940620	2,6-Dinitrotoluene	1.50	MG/KG	1.500	25.0	27.0	U	UJ
B01	B01007	19940620	2,6-Dinitrotoluene	1.50	MG/KG	1.500	30.0	32.0	U	U
B01	B01002	19940620	2,6-Dinitrotoluene	1.50	MG/KG	1.500	5.0	7.0	U	UJ

Table 1: Historic Data

Location	Sample_id	date	analyte	result	unit	DL	start	end	LQ	DQ
B01	B01001	19940620	2,6-Dinitrotoluene	1.50	MG/KG	1.500	0.0	2.0	U	UJ
B01	B01001	19940620	2,6-Dinitrotoluene	350.00	UG/KG	350.000	0.0	2.0	U	U
B077	10045	19991129	2,6-Dinitrotoluene	360.00	UG/KG	360.000	20.0	25.0	U	
B01	B01004	19940620	2,6-Dinitrotoluene	360.00	UG/KG	360.000	15.0	17.0	U	U
B01	B01005	19940620	2,6-Dinitrotoluene	360.00	UG/KG	360.000	20.0	22.0	U	U
B01	B01006	19940620	2,6-Dinitrotoluene	360.00	UG/KG	360.000	25.0	27.0	U	U
B01	B01007	19940620	2,6-Dinitrotoluene	360.00	UG/KG	360.000	30.0	32.0	U	U
B008	11345	20011130	2,6-Dinitrotoluene	370.00	UG/KG	370.000	15.0	20.0	U	
B006	11311	20011130	2,6-Dinitrotoluene	370.00	UG/KG	370.000	15.0	20.0	U	
B006	11286	20011130	2,6-Dinitrotoluene	370.00	UG/KG	370.000	15.0	20.0	U	
B01	B01002	19940620	2,6-Dinitrotoluene	370.00	UG/KG	370.000	5.0	7.0	U	U
B008	11344	20011130	2,6-Dinitrotoluene	380.00	UG/KG	380.000	10.0	15.0	U	
B077	10041	19991129	2,6-Dinitrotoluene	380.00	UG/KG	380.000	10.0	15.0	U	
B077	10044	19991129	2,6-Dinitrotoluene	390.00	UG/KG	390.000	15.0	20.0	U	
B01	B01003	19940620	2,6-Dinitrotoluene	390.00	UG/KG	390.000	10.0	12.0	U	U
MND33-0055	0055-0002	19911111	2,6-Dinitrotoluene	720.00	UG/KG	720.000	3.0	7.0	U	U
MND33-0051	0051-0001	19911107	2,6-Dinitrotoluene	730.00	UG/KG	730.000	0.0	1.0	U	UJ
MND33-0055	0055-0001	19911111	2,6-Dinitrotoluene	730.00	UG/KG	730.000	0.0	1.0	U	U
MND33-0055	0055-0004	19911111	2,6-Dinitrotoluene	730.00	UG/KG	730.000	13.0	17.0	U	U
MND33-0052	0052-0003	19911109	2,6-Dinitrotoluene	740.00	UG/KG	740.000	8.0	13.0	U	UJ
MND33-0055	0055-0003	19911111	2,6-Dinitrotoluene	740.00	UG/KG	740.000	8.0	10.0	U	U
MND33-0051	0051-0002	19911107	2,6-Dinitrotoluene	770.00	UG/KG	770.000	3.0	7.0	U	UJ
MND33-0051	0051-1003	19911107	2,6-Dinitrotoluene	780.00	UG/KG	780.000	8.0	13.0	U	UJ
MND33-0051	0051-0003	19911107	2,6-Dinitrotoluene	790.00	UG/KG	790.000	8.0	13.0	U	UJ
MND33-0055	0055-1004	19911111	2,6-Dinitrotoluene	810.00	UG/KG	810.000	13.0	17.0	U	U
MND33-0051	0051-0004	19911107	2,6-Dinitrotoluene	830.00	UG/KG	830.000	13.0	19.0	U	UJ
MND33-0052	0052-0002	19911108	2,6-Dinitrotoluene	1900.00	UG/KG	1900.000	3.0	7.0	U	UJ
B01	B01004	19940620	2-Amino-4,6-Dinitrotoluene	1.50	MG/KG	1.500	15.0	17.0	U	UJ
B01	B01003	19940620	2-Amino-4,6-Dinitrotoluene	1.50	MG/KG	1.500	10.0	12.0	U	UJ
B01	B01005	19940620	2-Amino-4,6-Dinitrotoluene	1.50	MG/KG	1.500	20.0	22.0	U	UJ
B01	B01006	19940620	2-Amino-4,6-Dinitrotoluene	1.50	MG/KG	1.500	25.0	27.0	U	UJ
B01	B01007	19940620	2-Amino-4,6-Dinitrotoluene	1.50	MG/KG	1.500	30.0	32.0	U	U
B01	B01002	19940620	2-Amino-4,6-Dinitrotoluene	1.50	MG/KG	1.500	5.0	7.0	U	UJ
B01	B01001	19940620	2-Amino-4,6-Dinitrotoluene	1.50	MG/KG	1.500	0.0	2.0	U	UJ
B01	B01001	19940620	2-Benzyl-4-Chlorophenol	350.00	UG/KG	350.000	0.0	2.0	U	U
B01	B01004	19940620	2-Benzyl-4-Chlorophenol	360.00	UG/KG	360.000	15.0	17.0	U	U
B01	B01005	19940620	2-Benzyl-4-Chlorophenol	360.00	UG/KG	360.000	20.0	22.0	U	U
B01	B01006	19940620	2-Benzyl-4-Chlorophenol	360.00	UG/KG	360.000	25.0	27.0	U	U
B01	B01007	19940620	2-Benzyl-4-Chlorophenol	360.00	UG/KG	360.000	30.0	32.0	U	U
B01	B01002	19940620	2-Benzyl-4-Chlorophenol	370.00	UG/KG	370.000	5.0	7.0	U	U
B01	B01003	19940620	2-Benzyl-4-Chlorophenol	390.00	UG/KG	390.000	10.0	12.0	U	U
B077	010041	19991129	2-Butanone	5.00	UG/KG		10.0	15.0	JB	
B077	010044	19991129	2-Butanone	6.00	UG/KG		15.0	20.0	JB	
B077	010045	19991129	2-Butanone	7.00	UG/KG		20.0	25.0	JB	
MND33-0052	0052-0003	19911109	2-Butanone	11.00	UG/KG	11.000	8.0	13.0	U	U
MND33-0051	0051-0001	19911107	2-Butanone	11.00	UG/KG	11.000	0.0	1.0	U	U
MND33-0055	0055-0002	19911111	2-Butanone	11.00	UG/KG	11.000	3.0	7.0	U	U
MND33-0055	0055-0003	19911111	2-Butanone	11.00	UG/KG	11.000	8.0	10.0	U	U
MND33-0055	0055-0001	19911111	2-Butanone	11.00	UG/KG	11.000	0.0	1.0	U	U
MND33-0055	0055-0004	19911111	2-Butanone	11.00	UG/KG	11.000	13.0	17.0	U	U
B01	B01004	19940620	2-Butanone	11.00	UG/KG	11.000	15.0	17.0	U	U
B01	B01005	19940620	2-Butanone	11.00	UG/KG	11.000	20.0	22.0	U	U
B01	B01006	19940620	2-Butanone	11.00	UG/KG	11.000	25.0	27.0	U	U
B01	B01007	19940620	2-Butanone	11.00	UG/KG	11.000	30.0	32.0	U	U
B01	B01002	19940620	2-Butanone	11.00	UG/KG	11.000	5.0	7.0	U	U
B01	B01001	19940620	2-Butanone	11.00	UG/KG	11.000	0.0	2.0	U	U
MND33-0052	0052-0002	19911108	2-Butanone	12.00	UG/KG	12.000	3.0	7.0	U	U

Table 1: Historic Data

Location	Sample_id	date	analyte	result	unit	DL	start	end	LQ	DQ
MND33-0051	0051-1003	19911107	2-Butanone	12.00	UG/KG	12.000	8.0	13.0	U	U
MND33-0051	0051-0003	19911107	2-Butanone	12.00	UG/KG	12.000	8.0	13.0	U	U
MND33-0051	0051-0002	19911107	2-Butanone	12.00	UG/KG	12.000	3.0	7.0	U	U
MND33-0055	0055-1004	19911111	2-Butanone	12.00	UG/KG	12.000	13.0	17.0	U	U
B01	B01003	19940620	2-Butanone	12.00	UG/KG	12.000	10.0	12.0	U	U
MND33-0051	0051-0004	19911107	2-Butanone	13.00	UG/KG	13.000	13.0	19.0	U	U
B01	B01001	19940620	2-Chloronaphthalene	350.00	UG/KG	350.000	0.0	2.0	U	U
B077	10045	19991129	2-Chloronaphthalene	360.00	UG/KG	360.000	20.0	25.0	U	
B01	B01004	19940620	2-Chloronaphthalene	360.00	UG/KG	360.000	15.0	17.0	U	U
B01	B01005	19940620	2-Chloronaphthalene	360.00	UG/KG	360.000	20.0	22.0	U	U
B01	B01006	19940620	2-Chloronaphthalene	360.00	UG/KG	360.000	25.0	27.0	U	U
B01	B01007	19940620	2-Chloronaphthalene	360.00	UG/KG	360.000	30.0	32.0	U	U
B008	11345	20011130	2-Chloronaphthalene	370.00	UG/KG	370.000	15.0	20.0	U	
B006	11311	20011130	2-Chloronaphthalene	370.00	UG/KG	370.000	15.0	20.0	U	
B006	11286	20011130	2-Chloronaphthalene	370.00	UG/KG	370.000	15.0	20.0	U	
B01	B01002	19940620	2-Chloronaphthalene	370.00	UG/KG	370.000	5.0	7.0	U	U
B008	11344	20011130	2-Chloronaphthalene	380.00	UG/KG	380.000	10.0	15.0	U	
B077	10041	19991129	2-Chloronaphthalene	380.00	UG/KG	380.000	10.0	15.0	U	
B077	10044	19991129	2-Chloronaphthalene	390.00	UG/KG	390.000	15.0	20.0	U	
B01	B01003	19940620	2-Chloronaphthalene	390.00	UG/KG	390.000	10.0	12.0	U	U
MND33-0055	0055-0002	19911111	2-Chloronaphthalene	720.00	UG/KG	720.000	3.0	7.0	U	U
MND33-0051	0051-0001	19911107	2-Chloronaphthalene	730.00	UG/KG	730.000	0.0	1.0	U	UJ
MND33-0055	0055-0001	19911111	2-Chloronaphthalene	730.00	UG/KG	730.000	0.0	1.0	U	U
MND33-0055	0055-0004	19911111	2-Chloronaphthalene	730.00	UG/KG	730.000	13.0	17.0	U	U
MND33-0052	0052-0003	19911109	2-Chloronaphthalene	740.00	UG/KG	740.000	8.0	13.0	U	UJ
MND33-0055	0055-0003	19911111	2-Chloronaphthalene	740.00	UG/KG	740.000	8.0	10.0	U	U
MND33-0051	0051-0002	19911107	2-Chloronaphthalene	770.00	UG/KG	770.000	3.0	7.0	U	UJ
MND33-0051	0051-1003	19911107	2-Chloronaphthalene	780.00	UG/KG	780.000	8.0	13.0	U	UJ
MND33-0051	0051-0003	19911107	2-Chloronaphthalene	790.00	UG/KG	790.000	8.0	13.0	U	UJ
MND33-0055	0055-1004	19911111	2-Chloronaphthalene	810.00	UG/KG	810.000	13.0	17.0	U	U
MND33-0051	0051-0004	19911107	2-Chloronaphthalene	830.00	UG/KG	830.000	13.0	19.0	U	UJ
MND33-0052	0052-0002	19911108	2-Chloronaphthalene	1900.00	UG/KG	1900.000	3.0	7.0	U	UJ
B01	B01001	19940620	2-Chlorophenol	350.00	UG/KG	350.000	0.0	2.0	U	U
B077	10045	19991129	2-Chlorophenol	360.00	UG/KG	360.000	20.0	25.0	U	
B01	B01004	19940620	2-Chlorophenol	360.00	UG/KG	360.000	15.0	17.0	U	U
B01	B01005	19940620	2-Chlorophenol	360.00	UG/KG	360.000	20.0	22.0	U	U
B01	B01006	19940620	2-Chlorophenol	360.00	UG/KG	360.000	25.0	27.0	U	U
B01	B01007	19940620	2-Chlorophenol	360.00	UG/KG	360.000	30.0	32.0	U	U
B008	11345	20011130	2-Chlorophenol	370.00	UG/KG	370.000	15.0	20.0	U	
B006	11311	20011130	2-Chlorophenol	370.00	UG/KG	370.000	15.0	20.0	U	
B006	11286	20011130	2-Chlorophenol	370.00	UG/KG	370.000	15.0	20.0	U	
B01	B01002	19940620	2-Chlorophenol	370.00	UG/KG	370.000	5.0	7.0	U	U
B008	11344	20011130	2-Chlorophenol	380.00	UG/KG	380.000	10.0	15.0	U	
B077	10041	19991129	2-Chlorophenol	380.00	UG/KG	380.000	10.0	15.0	U	
B077	10044	19991129	2-Chlorophenol	390.00	UG/KG	390.000	15.0	20.0	U	
B01	B01003	19940620	2-Chlorophenol	390.00	UG/KG	390.000	10.0	12.0	U	U
MND33-0055	0055-0002	19911111	2-Chlorophenol	720.00	UG/KG	720.000	3.0	7.0	U	U
MND33-0051	0051-0001	19911107	2-Chlorophenol	730.00	UG/KG	730.000	0.0	1.0	U	UJ
MND33-0055	0055-0001	19911111	2-Chlorophenol	730.00	UG/KG	730.000	0.0	1.0	U	U
MND33-0055	0055-0004	19911111	2-Chlorophenol	730.00	UG/KG	730.000	13.0	17.0	U	U
MND33-0052	0052-0003	19911109	2-Chlorophenol	740.00	UG/KG	740.000	8.0	13.0	U	UJ
MND33-0055	0055-0003	19911111	2-Chlorophenol	740.00	UG/KG	740.000	8.0	10.0	U	U
MND33-0051	0051-0002	19911107	2-Chlorophenol	770.00	UG/KG	770.000	3.0	7.0	U	UJ
MND33-0051	0051-1003	19911107	2-Chlorophenol	780.00	UG/KG	780.000	8.0	13.0	U	UJ
MND33-0051	0051-0003	19911107	2-Chlorophenol	790.00	UG/KG	790.000	8.0	13.0	U	UJ
MND33-0055	0055-1004	19911111	2-Chlorophenol	810.00	UG/KG	810.000	13.0	17.0	U	U
MND33-0051	0051-0004	19911107	2-Chlorophenol	830.00	UG/KG	830.000	13.0	19.0	U	UJ

Table 1: Historic Data

Location	Sample_id	date	analyte	result	unit	DL	start	end	LQ	DQ
MND33-0052	0052-0002	19911108	2-Chlorophenol	1900.00	UG/KG	1900.000	3.0	7.0	U	UJ
B077	10045	19991129	2-Hexanone	10.00	UG/KG	10.000	20.0	25.0	U	
MND33-0052	0052-0003	19911109	2-Hexanone	11.00	UG/KG	11.000	8.0	13.0	U	U
MND33-0051	0051-0001	19911107	2-Hexanone	11.00	UG/KG	11.000	0.0	1.0	U	U
MND33-0055	0055-0002	19911111	2-Hexanone	11.00	UG/KG	11.000	3.0	7.0	U	U
MND33-0055	0055-0003	19911111	2-Hexanone	11.00	UG/KG	11.000	8.0	10.0	U	U
MND33-0055	0055-0001	19911111	2-Hexanone	11.00	UG/KG	11.000	0.0	1.0	U	U
MND33-0055	0055-0004	19911111	2-Hexanone	11.00	UG/KG	11.000	13.0	17.0	U	U
B01	B01004	19940620	2-Hexanone	11.00	UG/KG	11.000	15.0	17.0	U	U
B01	B01005	19940620	2-Hexanone	11.00	UG/KG	11.000	20.0	22.0	U	U
B01	B01006	19940620	2-Hexanone	11.00	UG/KG	11.000	25.0	27.0	U	U
B01	B01007	19940620	2-Hexanone	11.00	UG/KG	11.000	30.0	32.0	U	U
B01	B01002	19940620	2-Hexanone	11.00	UG/KG	11.000	5.0	7.0	U	U
B01	B01001	19940620	2-Hexanone	11.00	UG/KG	11.000	0.0	2.0	U	U
B077	10041	19991129	2-Hexanone	12.00	UG/KG	12.000	10.0	15.0	U	
B077	10044	19991129	2-Hexanone	12.00	UG/KG	12.000	15.0	20.0	U	
MND33-0052	0052-0002	19911108	2-Hexanone	12.00	UG/KG	12.000	3.0	7.0	U	U
MND33-0051	0051-1003	19911107	2-Hexanone	12.00	UG/KG	12.000	8.0	13.0	U	U
MND33-0051	0051-0003	19911107	2-Hexanone	12.00	UG/KG	12.000	8.0	13.0	U	U
MND33-0051	0051-0002	19911107	2-Hexanone	12.00	UG/KG	12.000	3.0	7.0	U	U
MND33-0055	0055-1004	19911111	2-Hexanone	12.00	UG/KG	12.000	13.0	17.0	U	U
B01	B01003	19940620	2-Hexanone	12.00	UG/KG	12.000	10.0	12.0	U	U
MND33-0051	0051-0004	19911107	2-Hexanone	13.00	UG/KG	13.000	13.0	19.0	U	U
MND33-0051	0051-0004	19911107	2-Methylnaphthalene	270.00	UG/KG	830.000	13.0	19.0	J	J
B01	B01001	19940620	2-Methylnaphthalene	350.00	UG/KG	350.000	0.0	2.0	U	U
B077	10045	19991129	2-Methylnaphthalene	360.00	UG/KG	360.000	20.0	25.0	U	
B01	B01004	19940620	2-Methylnaphthalene	360.00	UG/KG	360.000	15.0	17.0	U	U
B01	B01005	19940620	2-Methylnaphthalene	360.00	UG/KG	360.000	20.0	22.0	U	U
B01	B01006	19940620	2-Methylnaphthalene	360.00	UG/KG	360.000	25.0	27.0	U	U
B01	B01007	19940620	2-Methylnaphthalene	360.00	UG/KG	360.000	30.0	32.0	U	U
B008	11345	20011130	2-Methylnaphthalene	370.00	UG/KG	370.000	15.0	20.0	U	
B006	11311	20011130	2-Methylnaphthalene	370.00	UG/KG	370.000	15.0	20.0	U	
B006	11286	20011130	2-Methylnaphthalene	370.00	UG/KG	370.000	15.0	20.0	U	
B01	B01002	19940620	2-Methylnaphthalene	370.00	UG/KG	370.000	5.0	7.0	U	U
B008	11344	20011130	2-Methylnaphthalene	380.00	UG/KG	380.000	10.0	15.0	U	
B077	10041	19991129	2-Methylnaphthalene	380.00	UG/KG	380.000	10.0	15.0	U	
B077	10044	19991129	2-Methylnaphthalene	390.00	UG/KG	390.000	15.0	20.0	U	
B01	B01003	19940620	2-Methylnaphthalene	390.00	UG/KG	390.000	10.0	12.0	U	U
MND33-0055	0055-0002	19911111	2-Methylnaphthalene	720.00	UG/KG	720.000	3.0	7.0	U	U
MND33-0051	0051-0001	19911107	2-Methylnaphthalene	730.00	UG/KG	730.000	0.0	1.0	U	UJ
MND33-0055	0055-0001	19911111	2-Methylnaphthalene	730.00	UG/KG	730.000	0.0	1.0	U	U
MND33-0055	0055-0004	19911111	2-Methylnaphthalene	730.00	UG/KG	730.000	13.0	17.0	U	U
MND33-0052	0052-0003	19911109	2-Methylnaphthalene	740.00	UG/KG	740.000	8.0	13.0	U	UJ
MND33-0055	0055-0003	19911111	2-Methylnaphthalene	740.00	UG/KG	740.000	8.0	10.0	U	U
MND33-0051	0051-0002	19911107	2-Methylnaphthalene	770.00	UG/KG	770.000	3.0	7.0	U	UJ
MND33-0051	0051-1003	19911107	2-Methylnaphthalene	780.00	UG/KG	780.000	8.0	13.0	U	UJ
MND33-0051	0051-0003	19911107	2-Methylnaphthalene	790.00	UG/KG	790.000	8.0	13.0	U	UJ
MND33-0055	0055-1004	19911111	2-Methylnaphthalene	810.00	UG/KG	810.000	13.0	17.0	U	U
MND33-0052	0052-0002	19911108	2-Methylnaphthalene	1900.00	UG/KG	1900.000	3.0	7.0	U	UJ
B01	B01001	19940620	2-Methylphenol	350.00	UG/KG	350.000	0.0	2.0	U	U
B077	10045	19991129	2-Methylphenol	360.00	UG/KG	360.000	20.0	25.0	U	
B01	B01004	19940620	2-Methylphenol	360.00	UG/KG	360.000	15.0	17.0	U	U
B01	B01005	19940620	2-Methylphenol	360.00	UG/KG	360.000	20.0	22.0	U	U
B01	B01006	19940620	2-Methylphenol	360.00	UG/KG	360.000	25.0	27.0	U	U
B01	B01007	19940620	2-Methylphenol	360.00	UG/KG	360.000	30.0	32.0	U	U
B008	11345	20011130	2-Methylphenol	370.00	UG/KG	370.000	15.0	20.0	U	
B006	11311	20011130	2-Methylphenol	370.00	UG/KG	370.000	15.0	20.0	U	

Table 1: Historic Data

Location	Sample_id	date	analyte	result	unit	DL	start	end	LQ	DQ
B006	11286	20011130	2-Methylphenol	370.00	UG/KG	370.000	15.0	20.0	U	
B01	B01002	19940620	2-Methylphenol	370.00	UG/KG	370.000	5.0	7.0	U	U
B008	11344	20011130	2-Methylphenol	380.00	UG/KG	380.000	10.0	15.0	U	
B077	10041	19991129	2-Methylphenol	380.00	UG/KG	380.000	10.0	15.0	U	
B077	10044	19991129	2-Methylphenol	390.00	UG/KG	390.000	15.0	20.0	U	
B01	B01003	19940620	2-Methylphenol	390.00	UG/KG	390.000	10.0	12.0	U	U
MND33-0055	0055-0002	19911111	2-Methylphenol	720.00	UG/KG	720.000	3.0	7.0	U	U
MND33-0051	0051-0001	19911107	2-Methylphenol	730.00	UG/KG	730.000	0.0	1.0	U	UJ
MND33-0055	0055-0001	19911111	2-Methylphenol	730.00	UG/KG	730.000	0.0	1.0	U	U
MND33-0055	0055-0004	19911111	2-Methylphenol	730.00	UG/KG	730.000	13.0	17.0	U	U
MND33-0052	0052-0003	19911109	2-Methylphenol	740.00	UG/KG	740.000	8.0	13.0	U	UJ
MND33-0055	0055-0003	19911111	2-Methylphenol	740.00	UG/KG	740.000	8.0	10.0	U	U
MND33-0051	0051-0002	19911107	2-Methylphenol	770.00	UG/KG	770.000	3.0	7.0	U	UJ
MND33-0051	0051-1003	19911107	2-Methylphenol	780.00	UG/KG	780.000	8.0	13.0	U	UJ
MND33-0051	0051-0003	19911107	2-Methylphenol	790.00	UG/KG	790.000	8.0	13.0	U	UJ
MND33-0055	0055-1004	19911111	2-Methylphenol	810.00	UG/KG	810.000	13.0	17.0	U	U
MND33-0051	0051-0004	19911107	2-Methylphenol	830.00	UG/KG	830.000	13.0	19.0	U	UJ
MND33-0052	0052-0002	19911108	2-Methylphenol	1900.00	UG/KG	1900.000	3.0	7.0	U	UJ
B077	10045	19991129	2-Nitroaniline	900.00	UG/KG	900.000	20.0	25.0	U	
B006	11311	20011130	2-Nitroaniline	920.00	UG/KG	920.000	15.0	20.0	U	
B006	11286	20011130	2-Nitroaniline	920.00	UG/KG	920.000	15.0	20.0	U	
B008	11345	20011130	2-Nitroaniline	930.00	UG/KG	930.000	15.0	20.0	U	
B008	11344	20011130	2-Nitroaniline	960.00	UG/KG	960.000	10.0	15.0	U	
B077	10041	19991129	2-Nitroaniline	960.00	UG/KG	960.000	10.0	15.0	U	
B077	10044	19991129	2-Nitroaniline	980.00	UG/KG	980.000	15.0	20.0	U	
B01	B01005	19940620	2-Nitroaniline	1700.00	UG/KG	1700.000	20.0	22.0	U	U
B01	B01006	19940620	2-Nitroaniline	1700.00	UG/KG	1700.000	25.0	27.0	U	U
B01	B01001	19940620	2-Nitroaniline	1700.00	UG/KG	1700.000	0.0	2.0	U	U
B01	B01004	19940620	2-Nitroaniline	1800.00	UG/KG	1800.000	15.0	17.0	U	U
B01	B01007	19940620	2-Nitroaniline	1800.00	UG/KG	1800.000	30.0	32.0	U	U
B01	B01002	19940620	2-Nitroaniline	1800.00	UG/KG	1800.000	5.0	7.0	U	U
B01	B01003	19940620	2-Nitroaniline	1900.00	UG/KG	1900.000	10.0	12.0	U	U
MND33-0055	0055-0002	19911111	2-Nitroaniline	3500.00	UG/KG	3500.000	3.0	7.0	U	U
MND33-0055	0055-0001	19911111	2-Nitroaniline	3500.00	UG/KG	3500.000	0.0	1.0	U	U
MND33-0052	0052-0003	19911109	2-Nitroaniline	3600.00	UG/KG	3600.000	8.0	13.0	U	UJ
MND33-0051	0051-0001	19911107	2-Nitroaniline	3600.00	UG/KG	3600.000	0.0	1.0	U	UJ
MND33-0055	0055-0003	19911111	2-Nitroaniline	3600.00	UG/KG	3600.000	8.0	10.0	U	U
MND33-0055	0055-0004	19911111	2-Nitroaniline	3600.00	UG/KG	3600.000	13.0	17.0	U	U
MND33-0051	0051-0002	19911107	2-Nitroaniline	3700.00	UG/KG	3700.000	3.0	7.0	U	UJ
MND33-0051	0051-1003	19911107	2-Nitroaniline	3800.00	UG/KG	3800.000	8.0	13.0	U	UJ
MND33-0051	0051-0003	19911107	2-Nitroaniline	3800.00	UG/KG	3800.000	8.0	13.0	U	UJ
MND33-0055	0055-1004	19911111	2-Nitroaniline	3900.00	UG/KG	3900.000	13.0	17.0	U	U
MND33-0051	0051-0004	19911107	2-Nitroaniline	4000.00	UG/KG	4000.000	13.0	19.0	U	UJ
MND33-0052	0052-0002	19911108	2-Nitroaniline	9300.00	UG/KG	9300.000	3.0	7.0	U	UJ
B01	B01001	19940620	2-Nitrophenol	350.00	UG/KG	350.000	0.0	2.0	U	U
B077	10045	19991129	2-Nitrophenol	360.00	UG/KG	360.000	20.0	25.0	U	
B01	B01004	19940620	2-Nitrophenol	360.00	UG/KG	360.000	15.0	17.0	U	U
B01	B01005	19940620	2-Nitrophenol	360.00	UG/KG	360.000	20.0	22.0	U	U
B01	B01006	19940620	2-Nitrophenol	360.00	UG/KG	360.000	25.0	27.0	U	U
B01	B01007	19940620	2-Nitrophenol	360.00	UG/KG	360.000	30.0	32.0	U	U
B008	11345	20011130	2-Nitrophenol	370.00	UG/KG	370.000	15.0	20.0	U	
B006	11311	20011130	2-Nitrophenol	370.00	UG/KG	370.000	15.0	20.0	U	
B006	11286	20011130	2-Nitrophenol	370.00	UG/KG	370.000	15.0	20.0	U	
B01	B01002	19940620	2-Nitrophenol	370.00	UG/KG	370.000	5.0	7.0	U	U
B008	11344	20011130	2-Nitrophenol	380.00	UG/KG	380.000	10.0	15.0	U	
B077	10041	19991129	2-Nitrophenol	380.00	UG/KG	380.000	10.0	15.0	U	
B077	10044	19991129	2-Nitrophenol	390.00	UG/KG	390.000	15.0	20.0	U	

Table 1: Historic Data

Location	Sample_id	date	analyte	result	unit	DL	start	end	LQ	DQ
B01	B01003	19940620	2-Nitrophenol	390.00	UG/KG	390.000	10.0	12.0	U	U
MND33-0055	0055-0002	19911111	2-Nitrophenol	720.00	UG/KG	720.000	3.0	7.0	U	U
MND33-0051	0051-0001	19911107	2-Nitrophenol	730.00	UG/KG	730.000	0.0	1.0	U	UJ
MND33-0055	0055-0001	19911111	2-Nitrophenol	730.00	UG/KG	730.000	0.0	1.0	U	U
MND33-0055	0055-0004	19911111	2-Nitrophenol	730.00	UG/KG	730.000	13.0	17.0	U	U
MND33-0052	0052-0003	19911109	2-Nitrophenol	740.00	UG/KG	740.000	8.0	13.0	U	UJ
MND33-0055	0055-0003	19911111	2-Nitrophenol	740.00	UG/KG	740.000	8.0	10.0	U	U
MND33-0051	0051-0002	19911107	2-Nitrophenol	770.00	UG/KG	770.000	3.0	7.0	U	UJ
MND33-0051	0051-1003	19911107	2-Nitrophenol	780.00	UG/KG	780.000	8.0	13.0	U	UJ
MND33-0051	0051-0003	19911107	2-Nitrophenol	790.00	UG/KG	790.000	8.0	13.0	U	UJ
MND33-0055	0055-1004	19911111	2-Nitrophenol	810.00	UG/KG	810.000	13.0	17.0	U	U
MND33-0051	0051-0004	19911107	2-Nitrophenol	830.00	UG/KG	830.000	13.0	19.0	U	UJ
MND33-0052	0052-0002	19911108	2-Nitrophenol	1900.00	UG/KG	1900.000	3.0	7.0	U	UJ
B077	10045	19991129	3,3'-Dichlorobenzidine	360.00	UG/KG	360.000	20.0	25.0	U	
B008	11345	20011130	3,3'-Dichlorobenzidine	370.00	UG/KG	370.000	15.0	20.0	U	
B006	11311	20011130	3,3'-Dichlorobenzidine	370.00	UG/KG	370.000	15.0	20.0	U	
B006	11286	20011130	3,3'-Dichlorobenzidine	370.00	UG/KG	370.000	15.0	20.0	U	
B008	11344	20011130	3,3'-Dichlorobenzidine	380.00	UG/KG	380.000	10.0	15.0	U	
B077	10041	19991129	3,3'-Dichlorobenzidine	380.00	UG/KG	380.000	10.0	15.0	U	
B077	10044	19991129	3,3'-Dichlorobenzidine	390.00	UG/KG	390.000	15.0	20.0	U	
B01	B01001	19940620	3,3'-Dichlorobenzidine	700.00	UG/KG	700.000	0.0	2.0	U	U
B01	B01005	19940620	3,3'-Dichlorobenzidine	710.00	UG/KG	710.000	20.0	22.0	U	U
B01	B01004	19940620	3,3'-Dichlorobenzidine	720.00	UG/KG	720.000	15.0	17.0	U	U
B01	B01006	19940620	3,3'-Dichlorobenzidine	720.00	UG/KG	720.000	25.0	27.0	U	U
B01	B01007	19940620	3,3'-Dichlorobenzidine	730.00	UG/KG	730.000	30.0	32.0	U	U
B01	B01002	19940620	3,3'-Dichlorobenzidine	740.00	UG/KG	740.000	5.0	7.0	U	U
B01	B01003	19940620	3,3'-Dichlorobenzidine	790.00	UG/KG	790.000	10.0	12.0	U	U
MND33-0055	0055-0002	19911111	3,3'-Dichlorobenzidine	1400.00	UG/KG	1400.000	3.0	7.0	U	U
MND33-0052	0052-0003	19911109	3,3'-Dichlorobenzidine	1500.00	UG/KG	1500.000	8.0	13.0	U	UJ
MND33-0051	0051-0002	19911107	3,3'-Dichlorobenzidine	1500.00	UG/KG	1500.000	3.0	7.0	U	UJ
MND33-0051	0051-0001	19911107	3,3'-Dichlorobenzidine	1500.00	UG/KG	1500.000	0.0	1.0	U	UJ
MND33-0055	0055-0003	19911111	3,3'-Dichlorobenzidine	1500.00	UG/KG	1500.000	8.0	10.0	U	U
MND33-0055	0055-0001	19911111	3,3'-Dichlorobenzidine	1500.00	UG/KG	1500.000	0.0	1.0	U	U
MND33-0055	0055-0004	19911111	3,3'-Dichlorobenzidine	1500.00	UG/KG	1500.000	13.0	17.0	U	U
MND33-0051	0051-1003	19911107	3,3'-Dichlorobenzidine	1600.00	UG/KG	1600.000	8.0	13.0	U	UJ
MND33-0051	0051-0003	19911107	3,3'-Dichlorobenzidine	1600.00	UG/KG	1600.000	8.0	13.0	U	UJ
MND33-0055	0055-1004	19911111	3,3'-Dichlorobenzidine	1600.00	UG/KG	1600.000	13.0	17.0	U	U
MND33-0051	0051-0004	19911107	3,3'-Dichlorobenzidine	1700.00	UG/KG	1700.000	13.0	19.0	U	UJ
MND33-0052	0052-0002	19911108	3,3'-Dichlorobenzidine	3800.00	UG/KG	3800.000	3.0	7.0	U	UJ
B077	10045	19991129	3-Nitroaniline	900.00	UG/KG	900.000	20.0	25.0	U	
B006	11311	20011130	3-Nitroaniline	920.00	UG/KG	920.000	15.0	20.0	U	
B006	11286	20011130	3-Nitroaniline	920.00	UG/KG	920.000	15.0	20.0	U	
B008	11345	20011130	3-Nitroaniline	930.00	UG/KG	930.000	15.0	20.0	U	
B008	11344	20011130	3-Nitroaniline	960.00	UG/KG	960.000	10.0	15.0	U	
B077	10041	19991129	3-Nitroaniline	960.00	UG/KG	960.000	10.0	15.0	U	
B077	10044	19991129	3-Nitroaniline	980.00	UG/KG	980.000	15.0	20.0	U	
B01	B01005	19940620	3-Nitroaniline	1700.00	UG/KG	1700.000	20.0	22.0	U	U
B01	B01006	19940620	3-Nitroaniline	1700.00	UG/KG	1700.000	25.0	27.0	U	U
B01	B01001	19940620	3-Nitroaniline	1700.00	UG/KG	1700.000	0.0	2.0	U	U
B01	B01004	19940620	3-Nitroaniline	1800.00	UG/KG	1800.000	15.0	17.0	U	U
B01	B01007	19940620	3-Nitroaniline	1800.00	UG/KG	1800.000	30.0	32.0	U	U
B01	B01002	19940620	3-Nitroaniline	1800.00	UG/KG	1800.000	5.0	7.0	U	U
B01	B01003	19940620	3-Nitroaniline	1900.00	UG/KG	1900.000	10.0	12.0	U	U
MND33-0055	0055-0002	19911111	3-Nitroaniline	3500.00	UG/KG	3500.000	3.0	7.0	U	U
MND33-0055	0055-0001	19911111	3-Nitroaniline	3500.00	UG/KG	3500.000	0.0	1.0	U	U
MND33-0052	0052-0003	19911109	3-Nitroaniline	3600.00	UG/KG	3600.000	8.0	13.0	U	UJ
MND33-0051	0051-0001	19911107	3-Nitroaniline	3600.00	UG/KG	3600.000	0.0	1.0	U	UJ

Table 1: Historic Data

Location	Sample_id	date	analyte	result	unit	DL	start	end	LQ	DQ
MND33-0055	0055-0003	19911111	3-Nitroaniline	3600.00	UG/KG	3600.000	8.0	10.0	U	U
MND33-0055	0055-0004	19911111	3-Nitroaniline	3600.00	UG/KG	3600.000	13.0	17.0	U	U
MND33-0051	0051-0002	19911107	3-Nitroaniline	3700.00	UG/KG	3700.000	3.0	7.0	U	UJ
MND33-0051	0051-1003	19911107	3-Nitroaniline	3800.00	UG/KG	3800.000	8.0	13.0	U	UJ
MND33-0051	0051-0003	19911107	3-Nitroaniline	3800.00	UG/KG	3800.000	8.0	13.0	U	UJ
MND33-0055	0055-1004	19911111	3-Nitroaniline	3900.00	UG/KG	3900.000	13.0	17.0	U	U
MND33-0051	0051-0004	19911107	3-Nitroaniline	4000.00	UG/KG	4000.000	13.0	19.0	U	UJ
MND33-0052	0052-0002	19911108	3-Nitroaniline	9300.00	UG/KG	9300.000	3.0	7.0	U	UJ
B01	B01006	19940620	4,4'-DDD	0.09	UG/KG	0.085	25.0	27.0	JP	U
B01	B01007	19940620	4,4'-DDD	0.09	UG/KG	0.094	30.0	32.0	JP	U
B01	B01005	19940620	4,4'-DDD	0.14	UG/KG		20.0	22.0	JP	J
B01	B01001	19940620	4,4'-DDD	3.50	UG/KG	3.500	0.0	2.0	U	U
B01	B01004	19940620	4,4'-DDD	3.60	UG/KG	3.600	15.0	17.0	U	U
B01	B01002	19940620	4,4'-DDD	3.70	UG/KG	3.700	5.0	7.0	U	U
B01	B01003	19940620	4,4'-DDD	3.90	UG/KG	3.900	10.0	12.0	U	U
MND33-0052	0052-0002	19911108	4,4'-DDD	8.00	UG/KG	8.000	3.0	7.0	U	U
MND33-0052	0052-0003	19911109	4,4'-DDD	8.00	UG/KG	8.000	8.0	13.0	U	UJ
MND33-0051	0051-1003	19911107	4,4'-DDD	8.00	UG/KG	8.000	8.0	13.0	U	UJ
MND33-0051	0051-0004	19911107	4,4'-DDD	8.00	UG/KG	8.000	13.0	19.0	U	UJ
MND33-0051	0051-0003	19911107	4,4'-DDD	8.00	UG/KG	8.000	8.0	13.0	U	UJ
MND33-0051	0051-0002	19911107	4,4'-DDD	8.00	UG/KG	8.000	3.0	7.0	U	UJ
MND33-0051	0051-0001	19911107	4,4'-DDD	8.00	UG/KG	8.000	0.0	1.0	U	UJ
MND33-0055	0055-0002	19911111	4,4'-DDD	8.00	UG/KG	8.000	3.0	7.0	U	U
MND33-0055	0055-0003	19911111	4,4'-DDD	8.00	UG/KG	8.000	8.0	10.0	U	U
MND33-0055	0055-0001	19911111	4,4'-DDD	8.00	UG/KG	8.000	0.0	1.0	U	U
MND33-0055	0055-0004	19911111	4,4'-DDD	8.00	UG/KG	8.000	13.0	17.0	U	U
MND33-0055	0055-1004	19911111	4,4'-DDD	8.00	UG/KG	8.000	13.0	17.0	U	U
B01	B01003	19940620	4,4'-DDE	0.08	UG/KG		10.0	12.0	JP	J
B01	B01002	19940620	4,4'-DDE	0.16	UG/KG		5.0	7.0	J	J
B01	B01001	19940620	4,4'-DDE	0.16	UG/KG	0.160	0.0	2.0	JP	U
MND33-0055	0055-0001	19911111	4,4'-DDE	2.00	UG/KG	2.000	0.0	1.0		
MND33-0052	0052-0002	19911108	4,4'-DDE	2.00	UG/KG	2.000	3.0	7.0	U	U
MND33-0052	0052-0003	19911109	4,4'-DDE	2.00	UG/KG	2.000	8.0	13.0	U	UJ
MND33-0051	0051-1003	19911107	4,4'-DDE	2.00	UG/KG	2.000	8.0	13.0	U	UJ
MND33-0051	0051-0004	19911107	4,4'-DDE	2.00	UG/KG	2.000	13.0	19.0	U	UJ
MND33-0051	0051-0003	19911107	4,4'-DDE	2.00	UG/KG	2.000	8.0	13.0	U	UJ
MND33-0051	0051-0002	19911107	4,4'-DDE	2.00	UG/KG	2.000	3.0	7.0	U	UJ
MND33-0051	0051-0001	19911107	4,4'-DDE	2.00	UG/KG	2.000	0.0	1.0	U	UJ
MND33-0055	0055-0002	19911111	4,4'-DDE	2.00	UG/KG	2.000	3.0	7.0	U	U
MND33-0055	0055-0003	19911111	4,4'-DDE	2.00	UG/KG	2.000	8.0	10.0	U	U
MND33-0055	0055-0004	19911111	4,4'-DDE	2.00	UG/KG	2.000	13.0	17.0	U	U
MND33-0055	0055-1004	19911111	4,4'-DDE	2.00	UG/KG	2.000	13.0	17.0	U	U
B01	B01004	19940620	4,4'-DDE	3.60	UG/KG	3.600	15.0	17.0	U	U
B01	B01005	19940620	4,4'-DDE	3.60	UG/KG	3.600	20.0	22.0	U	U
B01	B01006	19940620	4,4'-DDE	3.60	UG/KG	3.600	25.0	27.0	U	U
B01	B01007	19940620	4,4'-DDE	3.60	UG/KG	3.600	30.0	32.0	U	U
B01	B01002	19940620	4,4'-DDT	0.11	UG/KG	0.110	5.0	7.0	JP	U
B01	B01001	19940620	4,4'-DDT	0.29	UG/KG		0.0	2.0	J	J
B01	B01004	19940620	4,4'-DDT	3.60	UG/KG	3.600	15.0	17.0	U	U
B01	B01005	19940620	4,4'-DDT	3.60	UG/KG	3.600	20.0	22.0	U	U
B01	B01006	19940620	4,4'-DDT	3.60	UG/KG	3.600	25.0	27.0	U	U
B01	B01007	19940620	4,4'-DDT	3.60	UG/KG	3.600	30.0	32.0	U	U
B01	B01003	19940620	4,4'-DDT	3.90	UG/KG	3.900	10.0	12.0	U	U
MND33-0052	0052-0002	19911108	4,4'-DDT	8.00	UG/KG	8.000	3.0	7.0	U	U
MND33-0052	0052-0003	19911109	4,4'-DDT	8.00	UG/KG	8.000	8.0	13.0	U	UJ
MND33-0051	0051-1003	19911107	4,4'-DDT	8.00	UG/KG	8.000	8.0	13.0	U	UJ
MND33-0051	0051-0004	19911107	4,4'-DDT	8.00	UG/KG	8.000	13.0	19.0	U	UJ

Table 1: Historic Data

Location	Sample_id	date	analyte	result	unit	DL	start	end	LQ	DQ
MND33-0051	0051-0003	19911107	4,4'-DDT	8.00	UG/KG	8.000	8.0	13.0	U	UJ
MND33-0051	0051-0002	19911107	4,4'-DDT	8.00	UG/KG	8.000	3.0	7.0	U	UJ
MND33-0051	0051-0001	19911107	4,4'-DDT	8.00	UG/KG	8.000	0.0	1.0	U	UJ
MND33-0055	0055-0002	19911111	4,4'-DDT	8.00	UG/KG	8.000	3.0	7.0	U	U
MND33-0055	0055-0003	19911111	4,4'-DDT	8.00	UG/KG	8.000	8.0	10.0	U	U
MND33-0055	0055-0001	19911111	4,4'-DDT	8.00	UG/KG	8.000	0.0	1.0	U	U
MND33-0055	0055-0004	19911111	4,4'-DDT	8.00	UG/KG	8.000	13.0	17.0	U	U
MND33-0055	0055-1004	19911111	4,4'-DDT	8.00	UG/KG	8.000	13.0	17.0	U	U
B077	10045	19991129	4,6-Dinitro-o-Cresol	900.00	UG/KG	900.000	20.0	25.0	U	
B006	11311	20011130	4,6-Dinitro-o-Cresol	920.00	UG/KG	920.000	15.0	20.0	U	
B006	11286	20011130	4,6-Dinitro-o-Cresol	920.00	UG/KG	920.000	15.0	20.0	U	
B008	11345	20011130	4,6-Dinitro-o-Cresol	930.00	UG/KG	930.000	15.0	20.0	U	
B008	11344	20011130	4,6-Dinitro-o-Cresol	960.00	UG/KG	960.000	10.0	15.0	U	
B077	10041	19991129	4,6-Dinitro-o-Cresol	960.00	UG/KG	960.000	10.0	15.0	U	
B077	10044	19991129	4,6-Dinitro-o-Cresol	980.00	UG/KG	980.000	15.0	20.0	U	
B01	B01005	19940620	4,6-Dinitro-o-Cresol	1700.00	UG/KG	1700.000	20.0	22.0	U	U
B01	B01006	19940620	4,6-Dinitro-o-Cresol	1700.00	UG/KG	1700.000	25.0	27.0	U	U
B01	B01001	19940620	4,6-Dinitro-o-Cresol	1700.00	UG/KG	1700.000	0.0	2.0	U	U
B01	B01004	19940620	4,6-Dinitro-o-Cresol	1800.00	UG/KG	1800.000	15.0	17.0	U	U
B01	B01007	19940620	4,6-Dinitro-o-Cresol	1800.00	UG/KG	1800.000	30.0	32.0	U	U
B01	B01002	19940620	4,6-Dinitro-o-Cresol	1800.00	UG/KG	1800.000	5.0	7.0	U	U
B01	B01003	19940620	4,6-Dinitro-o-Cresol	1900.00	UG/KG	1900.000	10.0	12.0	U	U
MND33-0055	0055-0002	19911111	4,6-Dinitro-o-Cresol	3500.00	UG/KG	3500.000	3.0	7.0	U	U
MND33-0055	0055-0001	19911111	4,6-Dinitro-o-Cresol	3500.00	UG/KG	3500.000	0.0	1.0	U	U
MND33-0052	0052-0003	19911109	4,6-Dinitro-o-Cresol	3600.00	UG/KG	3600.000	8.0	13.0	U	UJ
MND33-0051	0051-0001	19911107	4,6-Dinitro-o-Cresol	3600.00	UG/KG	3600.000	0.0	1.0	U	UJ
MND33-0055	0055-0003	19911111	4,6-Dinitro-o-Cresol	3600.00	UG/KG	3600.000	8.0	10.0	U	U
MND33-0055	0055-0004	19911111	4,6-Dinitro-o-Cresol	3600.00	UG/KG	3600.000	13.0	17.0	U	U
MND33-0051	0051-0002	19911107	4,6-Dinitro-o-Cresol	3700.00	UG/KG	3700.000	3.0	7.0	U	UJ
MND33-0051	0051-1003	19911107	4,6-Dinitro-o-Cresol	3800.00	UG/KG	3800.000	8.0	13.0	U	UJ
MND33-0051	0051-0003	19911107	4,6-Dinitro-o-Cresol	3800.00	UG/KG	3800.000	8.0	13.0	U	UJ
MND33-0055	0055-1004	19911111	4,6-Dinitro-o-Cresol	3900.00	UG/KG	3900.000	13.0	17.0	U	U
MND33-0051	0051-0004	19911107	4,6-Dinitro-o-Cresol	4000.00	UG/KG	4000.000	13.0	19.0	U	UJ
MND33-0052	0052-0002	19911108	4,6-Dinitro-o-Cresol	9300.00	UG/KG	9300.000	3.0	7.0	U	UJ
B01	B01001	19940620	4-Bromophenyl-phenyl Ethe	350.00	UG/KG	350.000	0.0	2.0	U	U
B077	10045	19991129	4-Bromophenyl-phenyl Ethe	360.00	UG/KG	360.000	20.0	25.0	U	
B01	B01004	19940620	4-Bromophenyl-phenyl Ethe	360.00	UG/KG	360.000	15.0	17.0	U	U
B01	B01005	19940620	4-Bromophenyl-phenyl Ethe	360.00	UG/KG	360.000	20.0	22.0	U	U
B01	B01006	19940620	4-Bromophenyl-phenyl Ethe	360.00	UG/KG	360.000	25.0	27.0	U	U
B01	B01007	19940620	4-Bromophenyl-phenyl Ethe	360.00	UG/KG	360.000	30.0	32.0	U	U
B008	11345	20011130	4-Bromophenyl-phenyl Ethe	370.00	UG/KG	370.000	15.0	20.0	U	
B006	11311	20011130	4-Bromophenyl-phenyl Ethe	370.00	UG/KG	370.000	15.0	20.0	U	
B006	11286	20011130	4-Bromophenyl-phenyl Ethe	370.00	UG/KG	370.000	15.0	20.0	U	
B01	B01002	19940620	4-Bromophenyl-phenyl Ethe	370.00	UG/KG	370.000	5.0	7.0	U	U
B008	11344	20011130	4-Bromophenyl-phenyl Ethe	380.00	UG/KG	380.000	10.0	15.0	U	
B077	10041	19991129	4-Bromophenyl-phenyl Ethe	380.00	UG/KG	380.000	10.0	15.0	U	
B077	10044	19991129	4-Bromophenyl-phenyl Ethe	390.00	UG/KG	390.000	15.0	20.0	U	
B01	B01003	19940620	4-Bromophenyl-phenyl Ethe	390.00	UG/KG	390.000	10.0	12.0	U	U
MND33-0055	0055-0002	19911111	4-Bromophenyl-phenyl Ethe	720.00	UG/KG	720.000	3.0	7.0	U	U
MND33-0051	0051-0001	19911107	4-Bromophenyl-phenyl Ethe	730.00	UG/KG	730.000	0.0	1.0	U	UJ
MND33-0055	0055-0001	19911111	4-Bromophenyl-phenyl Ethe	730.00	UG/KG	730.000	0.0	1.0	U	U
MND33-0055	0055-0004	19911111	4-Bromophenyl-phenyl Ethe	730.00	UG/KG	730.000	13.0	17.0	U	U
MND33-0052	0052-0003	19911109	4-Bromophenyl-phenyl Ethe	740.00	UG/KG	740.000	8.0	13.0	U	UJ
MND33-0055	0055-0003	19911111	4-Bromophenyl-phenyl Ethe	740.00	UG/KG	740.000	8.0	10.0	U	U
MND33-0051	0051-0002	19911107	4-Bromophenyl-phenyl Ethe	770.00	UG/KG	770.000	3.0	7.0	U	UJ
MND33-0051	0051-1003	19911107	4-Bromophenyl-phenyl Ethe	780.00	UG/KG	780.000	8.0	13.0	U	UJ
MND33-0051	0051-0003	19911107	4-Bromophenyl-phenyl Ethe	790.00	UG/KG	790.000	8.0	13.0	U	UJ

Table 1: Historic Data

Location	Sample_id	date	analyte	result	unit	DL	start	end	LQ	DQ
MND33-0055	0055-1004	19911111	4-Bromophenyl-phenyl Ethe	810.00	UG/KG	810.000	13.0	17.0	U	U
MND33-0051	0051-0004	19911107	4-Bromophenyl-phenyl Ethe	830.00	UG/KG	830.000	13.0	19.0	U	UJ
MND33-0052	0052-0002	19911108	4-Bromophenyl-phenyl Ethe	1900.00	UG/KG	1900.000	3.0	7.0	U	UJ
B01	B01001	19940620	4-Chloro-3-methylphenol	350.00	UG/KG	350.000	0.0	2.0	U	U
B077	10045	19991129	4-Chloro-3-methylphenol	360.00	UG/KG	360.000	20.0	25.0	U	
B01	B01004	19940620	4-Chloro-3-methylphenol	360.00	UG/KG	360.000	15.0	17.0	U	U
B01	B01005	19940620	4-Chloro-3-methylphenol	360.00	UG/KG	360.000	20.0	22.0	U	U
B01	B01006	19940620	4-Chloro-3-methylphenol	360.00	UG/KG	360.000	25.0	27.0	U	U
B01	B01007	19940620	4-Chloro-3-methylphenol	360.00	UG/KG	360.000	30.0	32.0	U	U
B008	11345	20011130	4-Chloro-3-methylphenol	370.00	UG/KG	370.000	15.0	20.0	U	
B006	11311	20011130	4-Chloro-3-methylphenol	370.00	UG/KG	370.000	15.0	20.0	U	
B006	11286	20011130	4-Chloro-3-methylphenol	370.00	UG/KG	370.000	15.0	20.0	U	
B01	B01002	19940620	4-Chloro-3-methylphenol	370.00	UG/KG	370.000	5.0	7.0	U	U
B008	11344	20011130	4-Chloro-3-methylphenol	380.00	UG/KG	380.000	10.0	15.0	U	
B077	10041	19991129	4-Chloro-3-methylphenol	380.00	UG/KG	380.000	10.0	15.0	U	
B077	10044	19991129	4-Chloro-3-methylphenol	390.00	UG/KG	390.000	15.0	20.0	U	
B01	B01003	19940620	4-Chloro-3-methylphenol	390.00	UG/KG	390.000	10.0	12.0	U	U
MND33-0055	0055-0002	19911111	4-Chloro-3-methylphenol	720.00	UG/KG	720.000	3.0	7.0	U	U
MND33-0051	0051-0001	19911107	4-Chloro-3-methylphenol	730.00	UG/KG	730.000	0.0	1.0	U	UJ
MND33-0055	0055-0001	19911111	4-Chloro-3-methylphenol	730.00	UG/KG	730.000	0.0	1.0	U	U
MND33-0055	0055-0004	19911111	4-Chloro-3-methylphenol	730.00	UG/KG	730.000	13.0	17.0	U	U
MND33-0052	0052-0003	19911109	4-Chloro-3-methylphenol	740.00	UG/KG	740.000	8.0	13.0	U	UJ
MND33-0055	0055-0003	19911111	4-Chloro-3-methylphenol	740.00	UG/KG	740.000	8.0	10.0	U	U
MND33-0051	0051-0002	19911107	4-Chloro-3-methylphenol	770.00	UG/KG	770.000	3.0	7.0	U	UJ
MND33-0051	0051-1003	19911107	4-Chloro-3-methylphenol	780.00	UG/KG	780.000	8.0	13.0	U	UJ
MND33-0051	0051-0003	19911107	4-Chloro-3-methylphenol	790.00	UG/KG	790.000	8.0	13.0	U	UJ
MND33-0055	0055-1004	19911111	4-Chloro-3-methylphenol	810.00	UG/KG	810.000	13.0	17.0	U	U
MND33-0051	0051-0004	19911107	4-Chloro-3-methylphenol	830.00	UG/KG	830.000	13.0	19.0	U	UJ
MND33-0052	0052-0002	19911108	4-Chloro-3-methylphenol	1900.00	UG/KG	1900.000	3.0	7.0	U	UJ
B01	B01001	19940620	4-Chloroaniline	350.00	UG/KG	350.000	0.0	2.0	U	U
B077	10045	19991129	4-Chloroaniline	360.00	UG/KG	360.000	20.0	25.0	U	
B01	B01004	19940620	4-Chloroaniline	360.00	UG/KG	360.000	15.0	17.0	U	U
B01	B01005	19940620	4-Chloroaniline	360.00	UG/KG	360.000	20.0	22.0	U	U
B01	B01006	19940620	4-Chloroaniline	360.00	UG/KG	360.000	25.0	27.0	U	U
B01	B01007	19940620	4-Chloroaniline	360.00	UG/KG	360.000	30.0	32.0	U	U
B008	11345	20011130	4-Chloroaniline	370.00	UG/KG	370.000	15.0	20.0	U	
B006	11311	20011130	4-Chloroaniline	370.00	UG/KG	370.000	15.0	20.0	U	
B006	11286	20011130	4-Chloroaniline	370.00	UG/KG	370.000	15.0	20.0	U	
B01	B01002	19940620	4-Chloroaniline	370.00	UG/KG	370.000	5.0	7.0	U	U
B008	11344	20011130	4-Chloroaniline	380.00	UG/KG	380.000	10.0	15.0	U	
B077	10041	19991129	4-Chloroaniline	380.00	UG/KG	380.000	10.0	15.0	U	
B077	10044	19991129	4-Chloroaniline	390.00	UG/KG	390.000	15.0	20.0	U	
B01	B01003	19940620	4-Chloroaniline	390.00	UG/KG	390.000	10.0	12.0	U	U
MND33-0055	0055-0002	19911111	4-Chloroaniline	720.00	UG/KG	720.000	3.0	7.0	U	U
MND33-0051	0051-0001	19911107	4-Chloroaniline	730.00	UG/KG	730.000	0.0	1.0	U	UJ
MND33-0055	0055-0001	19911111	4-Chloroaniline	730.00	UG/KG	730.000	0.0	1.0	U	U
MND33-0055	0055-0004	19911111	4-Chloroaniline	730.00	UG/KG	730.000	13.0	17.0	U	U
MND33-0052	0052-0003	19911109	4-Chloroaniline	740.00	UG/KG	740.000	8.0	13.0	U	UJ
MND33-0055	0055-0003	19911111	4-Chloroaniline	740.00	UG/KG	740.000	8.0	10.0	U	U
MND33-0051	0051-0002	19911107	4-Chloroaniline	770.00	UG/KG	770.000	3.0	7.0	U	UJ
MND33-0051	0051-1003	19911107	4-Chloroaniline	780.00	UG/KG	780.000	8.0	13.0	U	UJ
MND33-0051	0051-0003	19911107	4-Chloroaniline	790.00	UG/KG	790.000	8.0	13.0	U	UJ
MND33-0055	0055-1004	19911111	4-Chloroaniline	810.00	UG/KG	810.000	13.0	17.0	U	U
MND33-0051	0051-0004	19911107	4-Chloroaniline	830.00	UG/KG	830.000	13.0	19.0	U	UJ
MND33-0052	0052-0002	19911108	4-Chloroaniline	1900.00	UG/KG	1900.000	3.0	7.0	U	UJ
B077	10045	19991129	4-Methyl-2-pentanone	10.00	UG/KG	10.000	20.0	25.0	U	
MND33-0052	0052-0003	19911109	4-Methyl-2-pentanone	11.00	UG/KG	11.000	8.0	13.0	U	U

Table 1: Historic Data

Location	Sample_id	date	analyte	result	unit	DL	start	end	LQ	DQ
MND33-0051	0051-0001	19911107	4-Methyl-2-pentanone	11.00	UG/KG	11.000	0.0	1.0	U	U
MND33-0055	0055-0002	19911111	4-Methyl-2-pentanone	11.00	UG/KG	11.000	3.0	7.0	U	U
MND33-0055	0055-0003	19911111	4-Methyl-2-pentanone	11.00	UG/KG	11.000	8.0	10.0	U	U
MND33-0055	0055-0001	19911111	4-Methyl-2-pentanone	11.00	UG/KG	11.000	0.0	1.0	U	U
MND33-0055	0055-0004	19911111	4-Methyl-2-pentanone	11.00	UG/KG	11.000	13.0	17.0	U	U
B01	B01004	19940620	4-Methyl-2-pentanone	11.00	UG/KG	11.000	15.0	17.0	U	U
B01	B01005	19940620	4-Methyl-2-pentanone	11.00	UG/KG	11.000	20.0	22.0	U	U
B01	B01006	19940620	4-Methyl-2-pentanone	11.00	UG/KG	11.000	25.0	27.0	U	U
B01	B01007	19940620	4-Methyl-2-pentanone	11.00	UG/KG	11.000	30.0	32.0	U	U
B01	B01002	19940620	4-Methyl-2-pentanone	11.00	UG/KG	11.000	5.0	7.0	U	U
B01	B01001	19940620	4-Methyl-2-pentanone	11.00	UG/KG	11.000	0.0	2.0	U	U
B077	10041	19991129	4-Methyl-2-pentanone	12.00	UG/KG	12.000	10.0	15.0	U	
B077	10044	19991129	4-Methyl-2-pentanone	12.00	UG/KG	12.000	15.0	20.0	U	
MND33-0052	0052-0002	19911108	4-Methyl-2-pentanone	12.00	UG/KG	12.000	3.0	7.0	U	U
MND33-0051	0051-1003	19911107	4-Methyl-2-pentanone	12.00	UG/KG	12.000	8.0	13.0	U	U
MND33-0051	0051-0003	19911107	4-Methyl-2-pentanone	12.00	UG/KG	12.000	8.0	13.0	U	U
MND33-0051	0051-0002	19911107	4-Methyl-2-pentanone	12.00	UG/KG	12.000	3.0	7.0	U	U
MND33-0055	0055-1004	19911111	4-Methyl-2-pentanone	12.00	UG/KG	12.000	13.0	17.0	U	U
B01	B01003	19940620	4-Methyl-2-pentanone	12.00	UG/KG	12.000	10.0	12.0	U	U
MND33-0051	0051-0004	19911107	4-Methyl-2-pentanone	13.00	UG/KG	13.000	13.0	19.0	U	U
B01	B01001	19940620	4-Methylphenol	350.00	UG/KG	350.000	0.0	2.0	U	U
B077	10045	19991129	4-Methylphenol	360.00	UG/KG	360.000	20.0	25.0	U	
B01	B01004	19940620	4-Methylphenol	360.00	UG/KG	360.000	15.0	17.0	U	U
B01	B01005	19940620	4-Methylphenol	360.00	UG/KG	360.000	20.0	22.0	U	U
B01	B01006	19940620	4-Methylphenol	360.00	UG/KG	360.000	25.0	27.0	U	U
B01	B01007	19940620	4-Methylphenol	360.00	UG/KG	360.000	30.0	32.0	U	U
B008	11345	20011130	4-Methylphenol	370.00	UG/KG	370.000	15.0	20.0	U	
B006	11311	20011130	4-Methylphenol	370.00	UG/KG	370.000	15.0	20.0	U	
B006	11286	20011130	4-Methylphenol	370.00	UG/KG	370.000	15.0	20.0	U	
B01	B01002	19940620	4-Methylphenol	370.00	UG/KG	370.000	5.0	7.0	U	U
B008	11344	20011130	4-Methylphenol	380.00	UG/KG	380.000	10.0	15.0	U	
B077	10041	19991129	4-Methylphenol	380.00	UG/KG	380.000	10.0	15.0	U	
B077	10044	19991129	4-Methylphenol	390.00	UG/KG	390.000	15.0	20.0	U	
B01	B01003	19940620	4-Methylphenol	390.00	UG/KG	390.000	10.0	12.0	U	U
MND33-0055	0055-0002	19911111	4-Methylphenol	720.00	UG/KG	720.000	3.0	7.0	U	U
MND33-0051	0051-0001	19911107	4-Methylphenol	730.00	UG/KG	730.000	0.0	1.0	U	UJ
MND33-0055	0055-0001	19911111	4-Methylphenol	730.00	UG/KG	730.000	0.0	1.0	U	U
MND33-0055	0055-0004	19911111	4-Methylphenol	730.00	UG/KG	730.000	13.0	17.0	U	U
MND33-0052	0052-0003	19911109	4-Methylphenol	740.00	UG/KG	740.000	8.0	13.0	U	UJ
MND33-0055	0055-0003	19911111	4-Methylphenol	740.00	UG/KG	740.000	8.0	10.0	U	U
MND33-0051	0051-0002	19911107	4-Methylphenol	770.00	UG/KG	770.000	3.0	7.0	U	UJ
MND33-0051	0051-1003	19911107	4-Methylphenol	780.00	UG/KG	780.000	8.0	13.0	U	UJ
MND33-0051	0051-0003	19911107	4-Methylphenol	790.00	UG/KG	790.000	8.0	13.0	U	UJ
MND33-0055	0055-1004	19911111	4-Methylphenol	810.00	UG/KG	810.000	13.0	17.0	U	U
MND33-0051	0051-0004	19911107	4-Methylphenol	830.00	UG/KG	830.000	13.0	19.0	U	UJ
MND33-0052	0052-0002	19911108	4-Methylphenol	1900.00	UG/KG	1900.000	3.0	7.0	U	UJ
B077	10045	19991129	4-Nitroaniline	900.00	UG/KG	900.000	20.0	25.0	U	
B006	11311	20011130	4-Nitroaniline	920.00	UG/KG	920.000	15.0	20.0	U	
B006	11286	20011130	4-Nitroaniline	920.00	UG/KG	920.000	15.0	20.0	U	
B008	11345	20011130	4-Nitroaniline	930.00	UG/KG	930.000	15.0	20.0	U	
B008	11344	20011130	4-Nitroaniline	960.00	UG/KG	960.000	10.0	15.0	U	
B077	10041	19991129	4-Nitroaniline	960.00	UG/KG	960.000	10.0	15.0	U	
B077	10044	19991129	4-Nitroaniline	980.00	UG/KG	980.000	15.0	20.0	U	
B01	B01005	19940620	4-Nitroaniline	1700.00	UG/KG	1700.000	20.0	22.0	U	U
B01	B01006	19940620	4-Nitroaniline	1700.00	UG/KG	1700.000	25.0	27.0	U	U
B01	B01001	19940620	4-Nitroaniline	1700.00	UG/KG	1700.000	0.0	2.0	U	U
B01	B01004	19940620	4-Nitroaniline	1800.00	UG/KG	1800.000	15.0	17.0	U	U

Table 1: Historic Data

Location	Sample_id	date	analyte	result	unit	DL	start	end	LQ	DQ
B01	B01007	19940620	4-Nitroaniline	1800.00	UG/KG	1800.000	30.0	32.0	U	U
B01	B01002	19940620	4-Nitroaniline	1800.00	UG/KG	1800.000	5.0	7.0	U	U
B01	B01003	19940620	4-Nitroaniline	1900.00	UG/KG	1900.000	10.0	12.0	U	U
MND33-0055	0055-0002	19911111	4-Nitroaniline	3500.00	UG/KG	3500.000	3.0	7.0	U	U
MND33-0055	0055-0001	19911111	4-Nitroaniline	3500.00	UG/KG	3500.000	0.0	1.0	U	U
MND33-0052	0052-0003	19911109	4-Nitroaniline	3600.00	UG/KG	3600.000	8.0	13.0	U	UJ
MND33-0051	0051-0001	19911107	4-Nitroaniline	3600.00	UG/KG	3600.000	0.0	1.0	U	UJ
MND33-0055	0055-0003	19911111	4-Nitroaniline	3600.00	UG/KG	3600.000	8.0	10.0	U	U
MND33-0055	0055-0004	19911111	4-Nitroaniline	3600.00	UG/KG	3600.000	13.0	17.0	U	U
MND33-0051	0051-0002	19911107	4-Nitroaniline	3700.00	UG/KG	3700.000	3.0	7.0	U	UJ
MND33-0051	0051-1003	19911107	4-Nitroaniline	3800.00	UG/KG	3800.000	8.0	13.0	U	UJ
MND33-0051	0051-0003	19911107	4-Nitroaniline	3800.00	UG/KG	3800.000	8.0	13.0	U	UJ
MND33-0055	0055-1004	19911111	4-Nitroaniline	3900.00	UG/KG	3900.000	13.0	17.0	U	U
MND33-0051	0051-0004	19911107	4-Nitroaniline	4000.00	UG/KG	4000.000	13.0	19.0	U	UJ
MND33-0052	0052-0002	19911108	4-Nitroaniline	9300.00	UG/KG	9300.000	3.0	7.0	U	UJ
B077	10045	19991129	4-Nitrophenol	900.00	UG/KG	900.000	20.0	25.0	U	
B006	11311	20011130	4-Nitrophenol	920.00	UG/KG	920.000	15.0	20.0	U	
B006	11286	20011130	4-Nitrophenol	920.00	UG/KG	920.000	15.0	20.0	U	
B008	11345	20011130	4-Nitrophenol	930.00	UG/KG	930.000	15.0	20.0	U	
B008	11344	20011130	4-Nitrophenol	960.00	UG/KG	960.000	10.0	15.0	U	
B077	10041	19991129	4-Nitrophenol	960.00	UG/KG	960.000	10.0	15.0	U	
B077	10044	19991129	4-Nitrophenol	980.00	UG/KG	980.000	15.0	20.0	U	
B01	B01005	19940620	4-Nitrophenol	1700.00	UG/KG	1700.000	20.0	22.0	U	U
B01	B01006	19940620	4-Nitrophenol	1700.00	UG/KG	1700.000	25.0	27.0	U	U
B01	B01001	19940620	4-Nitrophenol	1700.00	UG/KG	1700.000	0.0	2.0	U	U
B01	B01004	19940620	4-Nitrophenol	1800.00	UG/KG	1800.000	15.0	17.0	U	U
B01	B01007	19940620	4-Nitrophenol	1800.00	UG/KG	1800.000	30.0	32.0	U	U
B01	B01002	19940620	4-Nitrophenol	1800.00	UG/KG	1800.000	5.0	7.0	U	U
B01	B01003	19940620	4-Nitrophenol	1900.00	UG/KG	1900.000	10.0	12.0	U	U
MND33-0055	0055-0002	19911111	4-Nitrophenol	3500.00	UG/KG	3500.000	3.0	7.0	U	U
MND33-0055	0055-0001	19911111	4-Nitrophenol	3500.00	UG/KG	3500.000	0.0	1.0	U	U
MND33-0052	0052-0003	19911109	4-Nitrophenol	3600.00	UG/KG	3600.000	8.0	13.0	U	UJ
MND33-0051	0051-0001	19911107	4-Nitrophenol	3600.00	UG/KG	3600.000	0.0	1.0	U	UJ
MND33-0055	0055-0003	19911111	4-Nitrophenol	3600.00	UG/KG	3600.000	8.0	10.0	U	U
MND33-0055	0055-0004	19911111	4-Nitrophenol	3600.00	UG/KG	3600.000	13.0	17.0	U	U
MND33-0051	0051-0002	19911107	4-Nitrophenol	3700.00	UG/KG	3700.000	3.0	7.0	U	UJ
MND33-0051	0051-1003	19911107	4-Nitrophenol	3800.00	UG/KG	3800.000	8.0	13.0	U	UJ
MND33-0051	0051-0003	19911107	4-Nitrophenol	3800.00	UG/KG	3800.000	8.0	13.0	U	UJ
MND33-0055	0055-1004	19911111	4-Nitrophenol	3900.00	UG/KG	3900.000	13.0	17.0	U	U
MND33-0051	0051-0004	19911107	4-Nitrophenol	4000.00	UG/KG	4000.000	13.0	19.0	U	UJ
MND33-0052	0052-0002	19911108	4-Nitrophenol	9300.00	UG/KG	9300.000	3.0	7.0	U	UJ
B077	010044	19991129	Acenaphthene	24.00	UG/KG		15.0	20.0	J	
B01	B01001	19940620	Acenaphthene	62.00	UG/KG		0.0	2.0	J	J
B01	B01002	19940620	Acenaphthene	83.00	UG/KG		5.0	7.0	J	J
B077	10045	19991129	Acenaphthene	360.00	UG/KG	360.000	20.0	25.0	U	
B01	B01004	19940620	Acenaphthene	360.00	UG/KG	360.000	15.0	17.0	U	U
B01	B01005	19940620	Acenaphthene	360.00	UG/KG	360.000	20.0	22.0	U	U
B01	B01006	19940620	Acenaphthene	360.00	UG/KG	360.000	25.0	27.0	U	U
B01	B01007	19940620	Acenaphthene	360.00	UG/KG	360.000	30.0	32.0	U	U
B008	11345	20011130	Acenaphthene	370.00	UG/KG	370.000	15.0	20.0	U	
B006	11311	20011130	Acenaphthene	370.00	UG/KG	370.000	15.0	20.0	U	
B006	11286	20011130	Acenaphthene	370.00	UG/KG	370.000	15.0	20.0	U	
B008	11344	20011130	Acenaphthene	380.00	UG/KG	380.000	10.0	15.0	U	
B077	10041	19991129	Acenaphthene	380.00	UG/KG	380.000	10.0	15.0	U	
B01	B01003	19940620	Acenaphthene	390.00	UG/KG	390.000	10.0	12.0	U	U
MND33-0055	0055-0002	19911111	Acenaphthene	720.00	UG/KG	720.000	3.0	7.0	U	U
MND33-0051	0051-0001	19911107	Acenaphthene	730.00	UG/KG	730.000	0.0	1.0	U	UJ

Table 1: Historic Data

Location	Sample_id	date	analyte	result	unit	DL	start	end	LQ	DQ
MND33-0055	0055-0001	19911111	Acenaphthene	730.00	UG/KG	730.000	0.0	1.0	U	U
MND33-0055	0055-0004	19911111	Acenaphthene	730.00	UG/KG	730.000	13.0	17.0	U	U
MND33-0052	0052-0003	19911109	Acenaphthene	740.00	UG/KG	740.000	8.0	13.0	U	UJ
MND33-0055	0055-0003	19911111	Acenaphthene	740.00	UG/KG	740.000	8.0	10.0	U	U
MND33-0051	0051-0002	19911107	Acenaphthene	770.00	UG/KG	770.000	3.0	7.0	U	UJ
MND33-0051	0051-1003	19911107	Acenaphthene	780.00	UG/KG	780.000	8.0	13.0	U	UJ
MND33-0051	0051-0003	19911107	Acenaphthene	790.00	UG/KG	790.000	8.0	13.0	U	UJ
MND33-0055	0055-1004	19911111	Acenaphthene	810.00	UG/KG	810.000	13.0	17.0	U	U
MND33-0051	0051-0004	19911107	Acenaphthene	1000.00	UG/KG	830.000	13.0	19.0		J
MND33-0052	0052-0002	19911108	Acenaphthene	1900.00	UG/KG	1900.000	3.0	7.0	U	UJ
B01	B01001	19940620	Acenaphthylene	350.00	UG/KG	350.000	0.0	2.0	U	U
B077	10045	19991129	Acenaphthylene	360.00	UG/KG	360.000	20.0	25.0	U	
B01	B01004	19940620	Acenaphthylene	360.00	UG/KG	360.000	15.0	17.0	U	U
B01	B01005	19940620	Acenaphthylene	360.00	UG/KG	360.000	20.0	22.0	U	U
B01	B01006	19940620	Acenaphthylene	360.00	UG/KG	360.000	25.0	27.0	U	U
B01	B01007	19940620	Acenaphthylene	360.00	UG/KG	360.000	30.0	32.0	U	U
B008	11345	20011130	Acenaphthylene	370.00	UG/KG	370.000	15.0	20.0	U	
B006	11311	20011130	Acenaphthylene	370.00	UG/KG	370.000	15.0	20.0	U	
B006	11286	20011130	Acenaphthylene	370.00	UG/KG	370.000	15.0	20.0	U	
B01	B01002	19940620	Acenaphthylene	370.00	UG/KG	370.000	5.0	7.0	U	U
B008	11344	20011130	Acenaphthylene	380.00	UG/KG	380.000	10.0	15.0	U	
B077	10041	19991129	Acenaphthylene	380.00	UG/KG	380.000	10.0	15.0	U	
B077	10044	19991129	Acenaphthylene	390.00	UG/KG	390.000	15.0	20.0	U	
B01	B01003	19940620	Acenaphthylene	390.00	UG/KG	390.000	10.0	12.0	U	U
MND33-0055	0055-0002	19911111	Acenaphthylene	720.00	UG/KG	720.000	3.0	7.0	U	U
MND33-0051	0051-0001	19911107	Acenaphthylene	730.00	UG/KG	730.000	0.0	1.0	U	UJ
MND33-0055	0055-0001	19911111	Acenaphthylene	730.00	UG/KG	730.000	0.0	1.0	U	U
MND33-0055	0055-0004	19911111	Acenaphthylene	730.00	UG/KG	730.000	13.0	17.0	U	U
MND33-0052	0052-0003	19911109	Acenaphthylene	740.00	UG/KG	740.000	8.0	13.0	U	UJ
MND33-0055	0055-0003	19911111	Acenaphthylene	740.00	UG/KG	740.000	8.0	10.0	U	U
MND33-0051	0051-0002	19911107	Acenaphthylene	770.00	UG/KG	770.000	3.0	7.0	U	UJ
MND33-0051	0051-1003	19911107	Acenaphthylene	780.00	UG/KG	780.000	8.0	13.0	U	UJ
MND33-0051	0051-0003	19911107	Acenaphthylene	790.00	UG/KG	790.000	8.0	13.0	U	UJ
MND33-0055	0055-1004	19911111	Acenaphthylene	810.00	UG/KG	810.000	13.0	17.0	U	U
MND33-0051	0051-0004	19911107	Acenaphthylene	830.00	UG/KG	830.000	13.0	19.0	U	UJ
MND33-0052	0052-0002	19911108	Acenaphthylene	1900.00	UG/KG	1900.000	3.0	7.0	U	UJ
MND33-0055	0055-1004	19911111	Acetone	5.00	UG/KG	12.000	13.0	17.0	J	J
B01	B01007	19940620	Acetone	11.00	UG/KG		30.0	32.0		J
MND33-0052	0052-0003	19911109	Acetone	11.00	UG/KG	11.000	8.0	13.0	U	U
MND33-0051	0051-0001	19911107	Acetone	11.00	UG/KG	11.000	0.0	1.0	U	U
MND33-0055	0055-0002	19911111	Acetone	11.00	UG/KG	11.000	3.0	7.0	U	U
MND33-0055	0055-0001	19911111	Acetone	11.00	UG/KG	11.000	0.0	1.0	U	U
MND33-0055	0055-0004	19911111	Acetone	11.00	UG/KG	11.000	13.0	17.0	U	U
B01	B01004	19940620	Acetone	11.00	UG/KG	11.000	15.0	17.0	U	UJ
B01	B01005	19940620	Acetone	11.00	UG/KG	11.000	20.0	22.0	U	UJ
B01	B01006	19940620	Acetone	11.00	UG/KG	11.000	25.0	27.0	U	UJ
B01	B01002	19940620	Acetone	11.00	UG/KG	11.000	5.0	7.0	U	UJ
B01	B01001	19940620	Acetone	11.00	UG/KG	11.000	0.0	2.0	U	UJ
MND33-0055	0055-0003	19911111	Acetone	12.00	UG/KG	11.000	8.0	10.0		
B01	B01003	19940620	Acetone	12.00	UG/KG	12.000	10.0	12.0	U	UJ
B077	010041	19991129	Acetone	24.00	UG/KG		10.0	15.0	B	
B077	010045	19991129	Acetone	26.00	UG/KG		20.0	25.0	B	
B077	010044	19991129	Acetone	27.00	UG/KG		15.0	20.0	B	
MND33-0052	0052-0002	19911108	Acetone	32.00	UG/KG	12.000	3.0	7.0		
MND33-0051	0051-0004	19911107	Acetone	52.00	UG/KG	13.000	13.0	19.0		J
MND33-0051	0051-1003	19911107	Acetone	57.00	UG/KG	12.000	8.0	13.0		J
MND33-0051	0051-0003	19911107	Acetone	61.00	UG/KG	12.000	8.0	13.0		J

Table 1: Historic Data

Location	Sample_id	date	analyte	result	unit	DL	start	end	LQ	DQ
MND33-0051	0051-0002	19911107	Acetone	80.00	UG/KG	12.000	3.0	7.0		J
B01	B01004	19940620	Acetonitrile	110.00	UG/KG	110.000	15.0	17.0	U	U
B01	B01005	19940620	Acetonitrile	110.00	UG/KG	110.000	20.0	22.0	U	U
B01	B01006	19940620	Acetonitrile	110.00	UG/KG	110.000	25.0	27.0	U	U
B01	B01007	19940620	Acetonitrile	110.00	UG/KG	110.000	30.0	32.0	U	U
B01	B01002	19940620	Acetonitrile	110.00	UG/KG	110.000	5.0	7.0	U	U
B01	B01001	19940620	Acetonitrile	110.00	UG/KG	110.000	0.0	2.0	U	U
B01	B01003	19940620	Acetonitrile	120.00	UG/KG	120.000	10.0	12.0	U	U
B01	B01004	19940620	Acrylonitrile	110.00	UG/KG	110.000	15.0	17.0	U	U
B01	B01005	19940620	Acrylonitrile	110.00	UG/KG	110.000	20.0	22.0	U	U
B01	B01006	19940620	Acrylonitrile	110.00	UG/KG	110.000	25.0	27.0	U	U
B01	B01007	19940620	Acrylonitrile	110.00	UG/KG	110.000	30.0	32.0	U	U
B01	B01002	19940620	Acrylonitrile	110.00	UG/KG	110.000	5.0	7.0	U	U
B01	B01001	19940620	Acrylonitrile	110.00	UG/KG	110.000	0.0	2.0	U	U
B01	B01003	19940620	Acrylonitrile	120.00	UG/KG	120.000	10.0	12.0	U	U
B01	B01005	19940620	Actinium	0.23	PCI/G	0.230	20.0	22.0	U	U
B01	B01006	19940620	Actinium	0.23	PCI/G	0.230	25.0	27.0	U	U
B01	B01007	19940620	Actinium	0.24	PCI/G	0.240	30.0	32.0	U	U
B01	B01004	19940620	Actinium	0.27	PCI/G	0.270	15.0	17.0	U	U
B01	B01001	19940620	Actinium	0.27	PCI/G	0.270	0.0	2.0	U	U
B01	B01003	19940620	Actinium	0.30	PCI/G	0.300	10.0	12.0	U	U
B01	B01002	19940620	Actinium	0.32	PCI/G	0.320	5.0	7.0	U	U
B006	11311	20011130	Actinium-227	0.17	PCI/G	0.170	15.0	20.0	U	
B033	21995	20011204	Actinium-227	0.21	PCI/G	0.210	25.0	30.0	U	
B007	104	19991029	Actinium-227	0.22	PCI/G	0.218	15.0	20.0	U	
B006	11286	20011130	Actinium-227	0.22	PCI/G	0.220	15.0	20.0	U	
B010	20098	19991130	Actinium-227	0.23	PCI/G	0.230	15.0	20.0	U	
B016	22005	20011204	Actinium-227	0.24	PCI/G	0.240	20.0	25.0	U	
B008	11345	20011130	Actinium-227	0.24	PCI/G	0.240	15.0	20.0	U	
B010	20099	19991130	Actinium-227	0.24	PCI/G	0.243	20.0	25.0	U	
B033	21994	20011204	Actinium-227	0.25	PCI/G	0.250	25.0	30.0	U	
B077	10040	19991129	Actinium-227	0.28	PCI/G	0.281	5.0	10.0	U	
B077	10044	19991129	Actinium-227	0.30	PCI/G	0.302	15.0	20.0	U	
VIII05	40	20030915	Actinium-227	0.32	PCI/G	0.323	0.0	0.0	U	
B008	11344	20011130	Actinium-227	0.33	PCI/G	0.330	10.0	15.0	U	
VIII10	39	20030915	Actinium-227	0.33	PCI/G	0.332	0.0	0.0	U	
B006	11311	20011130	Actinium-227	0.35	PCI/G	0.346	15.0	20.0	U	
B077	10041	19991129	Actinium-227	0.36	PCI/G	0.361	10.0	15.0	U	
B007	103	19991029	Actinium-227	0.42	PCI/G	0.415	10.0	15.0	U	
B077	10045	19991129	Actinium-227	0.43	PCI/G	0.435	20.0	25.0	U	
B006	011286	20011130	Actinium-227	0.44	PCI/G	0.373	15.0	20.0	J	
B008	11344	20011130	Actinium-227	0.48	PCI/G	0.481	10.0	15.0	U	
B008	11345	20011130	Actinium-227	0.49	PCI/G	0.494	15.0	20.0	U	
B077	10045	19991129	Actinium-227	0.50	PCI/G	0.503	20.0	25.0	U	
B077	010044	19991129	Actinium-227	1.14	PCI/G	0.599	15.0	20.0		
B077	010041	19991129	Actinium-227	1.87	PCI/G	0.780	10.0	15.0		
B01	B01001	19940620	Aldrin	0.07	UG/KG	0.070	0.0	2.0	JP	U
B01	B01005	19940620	Aldrin	0.17	UG/KG		20.0	22.0	JP	J
B01	B01007	19940620	Aldrin	0.21	UG/KG		30.0	32.0	JP	J
B01	B01006	19940620	Aldrin	0.22	UG/KG		25.0	27.0	J	J
B01	B01004	19940620	Aldrin	1.90	UG/KG	1.900	15.0	17.0	U	U
B01	B01002	19940620	Aldrin	1.90	UG/KG	1.900	5.0	7.0	U	U
MND33-0052	0052-0002	19911108	Aldrin	2.00	UG/KG	2.000	3.0	7.0	U	U
MND33-0052	0052-0003	19911109	Aldrin	2.00	UG/KG	2.000	8.0	13.0	U	UJ
MND33-0051	0051-1003	19911107	Aldrin	2.00	UG/KG	2.000	8.0	13.0	U	UJ
MND33-0051	0051-0004	19911107	Aldrin	2.00	UG/KG	2.000	13.0	19.0	U	UJ
MND33-0051	0051-0003	19911107	Aldrin	2.00	UG/KG	2.000	8.0	13.0	U	UJ

Table 1: Historic Data

Location	Sample_id	date	analyte	result	unit	DL	start	end	LQ	DQ
MND33-0051	0051-0002	19911107	Aldrin	2.00	UG/KG	2.000	3.0	7.0	U	UJ
MND33-0051	0051-0001	19911107	Aldrin	2.00	UG/KG	2.000	0.0	1.0	U	UJ
MND33-0055	0055-0002	19911111	Aldrin	2.00	UG/KG	2.000	3.0	7.0	U	U
MND33-0055	0055-0003	19911111	Aldrin	2.00	UG/KG	2.000	8.0	10.0	U	U
MND33-0055	0055-0001	19911111	Aldrin	2.00	UG/KG	2.000	0.0	1.0	U	U
MND33-0055	0055-0004	19911111	Aldrin	2.00	UG/KG	2.000	13.0	17.0	U	U
MND33-0055	0055-1004	19911111	Aldrin	2.00	UG/KG	2.000	13.0	17.0	U	U
B01	B01003	19940620	Aldrin	2.00	UG/KG	2.000	10.0	12.0	U	U
B01	B01002	19940620	Alpha Chlordane	0.10	UG/KG		5.0	7.0	JP	R
B01	B01005	19940620	Alpha Chlordane	1.80	UG/KG	1.800	20.0	22.0	U	U
B01	B01006	19940620	Alpha Chlordane	1.80	UG/KG	1.800	25.0	27.0	U	U
B01	B01001	19940620	Alpha Chlordane	1.80	UG/KG	1.800	0.0	2.0	U	U
B01	B01004	19940620	Alpha Chlordane	1.90	UG/KG	1.900	15.0	17.0	U	U
B01	B01007	19940620	Alpha Chlordane	1.90	UG/KG	1.900	30.0	32.0	U	U
B01	B01003	19940620	Alpha Chlordane	2.00	UG/KG	2.000	10.0	12.0	U	U
B01	B01005	19940620	Alpha-BHC	1.80	UG/KG	1.800	20.0	22.0	U	U
B01	B01006	19940620	Alpha-BHC	1.80	UG/KG	1.800	25.0	27.0	U	U
B01	B01001	19940620	Alpha-BHC	1.80	UG/KG	1.800	0.0	2.0	U	U
B01	B01004	19940620	Alpha-BHC	1.90	UG/KG	1.900	15.0	17.0	U	U
B01	B01007	19940620	Alpha-BHC	1.90	UG/KG	1.900	30.0	32.0	U	U
B01	B01002	19940620	Alpha-BHC	1.90	UG/KG	1.900	5.0	7.0	U	U
MND33-0052	0052-0003	19911109	Alpha-BHC	2.00	UG/KG	2.000	8.0	13.0	U	UJ
MND33-0051	0051-1003	19911107	Alpha-BHC	2.00	UG/KG	2.000	8.0	13.0	U	UJ
MND33-0051	0051-0004	19911107	Alpha-BHC	2.00	UG/KG	2.000	13.0	19.0	U	UJ
MND33-0051	0051-0002	19911107	Alpha-BHC	2.00	UG/KG	2.000	3.0	7.0	U	UJ
MND33-0051	0051-0001	19911107	Alpha-BHC	2.00	UG/KG	2.000	0.0	1.0	U	UJ
MND33-0055	0055-0002	19911111	Alpha-BHC	2.00	UG/KG	2.000	3.0	7.0	U	U
MND33-0055	0055-0003	19911111	Alpha-BHC	2.00	UG/KG	2.000	8.0	10.0	U	U
MND33-0055	0055-0001	19911111	Alpha-BHC	2.00	UG/KG	2.000	0.0	1.0	U	U
MND33-0055	0055-0004	19911111	Alpha-BHC	2.00	UG/KG	2.000	13.0	17.0	U	U
MND33-0055	0055-1004	19911111	Alpha-BHC	2.00	UG/KG	2.000	13.0	17.0	U	U
B01	B01003	19940620	Alpha-BHC	2.00	UG/KG	2.000	10.0	12.0	U	U
MND33-0052	0052-0002	19911108	Alpha-BHC	3.00	UG/KG	2.000	3.0	7.0		
MND33-0051	0051-0003	19911107	Alpha-BHC	3.00	UG/KG	3.000	8.0	13.0	U	UJ
MND33-0055	0055-0004	19911111	Aluminum	2650.00	MG/KG	12.000	13.0	17.0		
B01	B01005	19940620	Aluminum	2950.00	MG/KG		20.0	22.0	E	J
MND33-0055	0055-1004	19911111	Aluminum	3350.00	MG/KG	12.000	13.0	17.0		
B01	B01006	19940620	Aluminum	4010.00	MG/KG		25.0	27.0	E	J
MND33-0051	0051-0002	19911107	Aluminum	5140.00	MG/KG	4.000	3.0	7.0		
B01	B01004	19940620	Aluminum	5460.00	MG/KG		15.0	17.0	E	J
B01	B01007	19940620	Aluminum	5470.00	MG/KG		30.0	32.0	E	J
B006	011311	20011130	Aluminum	6160.00	MG/KG		15.0	20.0		
MND33-0052	0052-0002	19911108	Aluminum	6250.00	MG/KG	4.000	3.0	7.0		
B006	011286	20011130	Aluminum	6750.00	MG/KG		15.0	20.0		
MND33-0055	0055-0003	19911111	Aluminum	7220.00	MG/KG	12.000	8.0	10.0		
B01	B01001	19940620	Aluminum	7800.00	MG/KG		0.0	2.0	E	J
MND33-0055	0055-0002	19911111	Aluminum	7910.00	MG/KG	12.000	3.0	7.0		
B008	011345	20011130	Aluminum	8180.00	MG/KG		15.0	20.0		
MND33-0051	0051-0001	19911107	Aluminum	8230.00	MG/KG	4.000	0.0	1.0		
MND33-0055	0055-0001	19911111	Aluminum	8750.00	MG/KG	12.000	0.0	1.0		
MND33-0051	0051-1003	19911107	Aluminum	8920.00	MG/KG	4.000	8.0	13.0		
B077	010045	19991129	Aluminum	10500.00	MG/KG		20.0	25.0		
B01	B01002	19940620	Aluminum	10700.00	MG/KG		5.0	7.0	E	J
B077	010041	19991129	Aluminum	11100.00	MG/KG		10.0	15.0		
B077	010044	19991129	Aluminum	11300.00	MG/KG		15.0	20.0		
MND33-0051	0051-0003	19911107	Aluminum	11900.00	MG/KG	4.000	8.0	13.0		
MND33-0052	0052-0003	19911109	Aluminum	12300.00	MG/KG	4.000	8.0	13.0		

Table 1: Historic Data

Location	Sample_id	date	analyte	result	unit	DL	start	end	LQ	DQ
B008	011344	20011130	Aluminum	16200.00	MG/KG		10.0	15.0		
B01	B01003	19940620	Aluminum	16500.00	MG/KG		10.0	12.0	E	J
MND33-0051	0051-0004	19911107	Aluminum	20000.00	MG/KG	4.000	13.0	19.0		
B006	11311	20011130	Americium-241	0.05	PCI/G	0.050	15.0	20.0	U	
B010	20098	19991130	Americium-241	0.06	PCI/G	0.060	15.0	20.0	U	
B033	21994	20011204	Americium-241	0.06	PCI/G	0.060	25.0	30.0	U	
B016	22005	20011204	Americium-241	0.06	PCI/G	0.060	20.0	25.0	U	
B008	11345	20011130	Americium-241	0.06	PCI/G	0.060	15.0	20.0	U	
B007	104	19991029	Americium-241	0.07	PCI/G	0.069	15.0	20.0	U	
B033	21995	20011204	Americium-241	0.07	PCI/G	0.070	25.0	30.0	U	
B008	11344	20011130	Americium-241	0.07	PCI/G	0.070	10.0	15.0	U	
B006	11286	20011130	Americium-241	0.07	PCI/G	0.070	15.0	20.0	U	
B010	20099	19991130	Americium-241	0.08	PCI/G	0.078	20.0	25.0	U	
B077	010040	19991129	Americium-241	0.08	PCI/G	0.080	5.0	10.0		
B077	10044	19991129	Americium-241	0.10	PCI/G	0.101	15.0	20.0	U	
B006	11286	20011130	Americium-241	0.11	PCI/G	0.105	15.0	20.0	U	
B077	10041	19991129	Americium-241	0.11	PCI/G	0.112	10.0	15.0	U	
B077	10045	19991129	Americium-241	0.11	PCI/G	0.112	20.0	25.0	U	
VIII10	39	20030915	Americium-241	0.12	PCI/G	0.117	0.0	0.0	U	
B008	11344	20011130	Americium-241	0.13	PCI/G	0.131	10.0	15.0	U	
B007	103	19991029	Americium-241	0.14	PCI/G	0.142	10.0	15.0	U	
VIII05	40	20030915	Americium-241	0.15	PCI/G	0.148	0.0	0.0	U	
B006	11311	20011130	Americium-241	0.20	PCI/G	0.198	15.0	20.0	U	
B01	B01004	19940620	Americium-241	0.27	PCI/G	0.270	15.0	17.0	U	U
B01	B01007	19940620	Americium-241	0.28	PCI/G	0.280	30.0	32.0	U	U
B01	B01001	19940620	Americium-241	0.28	PCI/G	0.280	0.0	2.0	U	U
B077	10044	19991129	Americium-241	0.28	PCI/G	0.281	15.0	20.0	U	
B01	B01005	19940620	Americium-241	0.30	PCI/G	0.300	20.0	22.0	U	U
B01	B01006	19940620	Americium-241	0.32	PCI/G	0.320	25.0	27.0	U	U
B01	B01002	19940620	Americium-241	0.33	PCI/G	0.330	5.0	7.0	U	U
B077	10041	19991129	Americium-241	0.36	PCI/G	0.364	10.0	15.0	U	
B01	B01003	19940620	Americium-241	0.39	PCI/G	0.390	10.0	12.0	U	U
B008	11345	20011130	Americium-241	0.66	PCI/G	0.658	15.0	20.0	U	
B077	10045	19991129	Americium-241	0.74	PCI/G	0.741	20.0	25.0	U	
B077	010044	19991129	Anthracene	40.00	UG/KG		15.0	20.0	J	
B008	011344	20011130	Anthracene	54.00	UG/KG		10.0	15.0	J	
B01	B01002	19940620	Anthracene	120.00	UG/KG		5.0	7.0	J	J
B01	B01001	19940620	Anthracene	130.00	UG/KG		0.0	2.0	J	J
B077	10045	19991129	Anthracene	360.00	UG/KG	360.000	20.0	25.0	U	
B01	B01004	19940620	Anthracene	360.00	UG/KG	360.000	15.0	17.0	U	U
B01	B01005	19940620	Anthracene	360.00	UG/KG	360.000	20.0	22.0	U	U
B01	B01006	19940620	Anthracene	360.00	UG/KG	360.000	25.0	27.0	U	U
B01	B01007	19940620	Anthracene	360.00	UG/KG	360.000	30.0	32.0	U	U
B008	11345	20011130	Anthracene	370.00	UG/KG	370.000	15.0	20.0	U	
B006	11311	20011130	Anthracene	370.00	UG/KG	370.000	15.0	20.0	U	
B006	11286	20011130	Anthracene	370.00	UG/KG	370.000	15.0	20.0	U	
B077	10041	19991129	Anthracene	380.00	UG/KG	380.000	10.0	15.0	U	
B01	B01003	19940620	Anthracene	390.00	UG/KG	390.000	10.0	12.0	U	U
MND33-0051	0051-0004	19911107	Anthracene	400.00	UG/KG	830.000	13.0	19.0	J	J
MND33-0055	0055-0002	19911111	Anthracene	720.00	UG/KG	720.000	3.0	7.0	U	U
MND33-0051	0051-0001	19911107	Anthracene	730.00	UG/KG	730.000	0.0	1.0	U	UJ
MND33-0055	0055-0001	19911111	Anthracene	730.00	UG/KG	730.000	0.0	1.0	U	U
MND33-0055	0055-0004	19911111	Anthracene	730.00	UG/KG	730.000	13.0	17.0	U	U
MND33-0052	0052-0003	19911109	Anthracene	740.00	UG/KG	740.000	8.0	13.0	U	UJ
MND33-0055	0055-0003	19911111	Anthracene	740.00	UG/KG	740.000	8.0	10.0	U	U
MND33-0051	0051-0002	19911107	Anthracene	770.00	UG/KG	770.000	3.0	7.0	U	UJ
MND33-0051	0051-1003	19911107	Anthracene	780.00	UG/KG	780.000	8.0	13.0	U	UJ

Table 1: Historic Data

Location	Sample_id	date	analyte	result	unit	DL	start	end	LQ	DQ
MND33-0051	0051-0003	19911107	Anthracene	790.00	UG/KG	790.000	8.0	13.0	U	UJ
MND33-0055	0055-1004	19911111	Anthracene	810.00	UG/KG	810.000	13.0	17.0	U	U
MND33-0052	0052-0002	19911108	Anthracene	1900.00	UG/KG	1900.000	3.0	7.0	U	UJ
B006	11286	20011130	Antimony	0.17	MG/KG		15.0	20.0	U	
B006	11311	20011130	Antimony	0.18	MG/KG		15.0	20.0	U	
B008	11344	20011130	Antimony	0.19	MG/KG		10.0	15.0	U	
B008	011345	20011130	Antimony	0.24	MG/KG		15.0	20.0	B	
B077	010044	19991129	Antimony	0.35	MG/KG		15.0	20.0	B	
B077	010041	19991129	Antimony	0.38	MG/KG		10.0	15.0	B	
B077	010045	19991129	Antimony	0.44	MG/KG		20.0	25.0	B	
B01	B01001	19940620	Antimony	2.10	MG/KG		0.0	2.0	N	J
B01	B01006	19940620	Antimony	2.60	MG/KG		25.0	27.0	N	J
B01	B01002	19940620	Antimony	2.80	MG/KG		5.0	7.0	N	J
B01	B01004	19940620	Antimony	3.00	MG/KG		15.0	17.0	N	J
B01	B01003	19940620	Antimony	3.10	MG/KG		10.0	12.0	N	J
B01	B01005	19940620	Antimony	3.10	MG/KG		20.0	22.0	N	J
B01	B01007	19940620	Antimony	3.10	MG/KG		30.0	32.0	N	J
MND33-0051	0051-0001	19911107	Antimony	3.20	MG/KG	3.200	0.0	1.0		UJ
MND33-0055	0055-0003	19911111	Antimony	3.30	MG/KG	3.300	8.0	10.0	U	UJ
MND33-0051	0051-0002	19911107	Antimony	3.40	MG/KG	3.400	3.0	7.0		UJ
MND33-0055	0055-0001	19911111	Antimony	3.40	MG/KG	3.400	0.0	1.0	U	UJ
MND33-0055	0055-0004	19911111	Antimony	3.40	MG/KG	3.400	13.0	17.0	U	UJ
MND33-0055	0055-1004	19911111	Antimony	3.40	MG/KG	3.400	13.0	17.0	U	UJ
MND33-0052	0052-0002	19911108	Antimony	3.50	MG/KG	3.000	3.0	7.0		UJ
MND33-0052	0052-0003	19911109	Antimony	3.50	MG/KG	3.500	8.0	13.0		UJ
MND33-0051	0051-1003	19911107	Antimony	3.50	MG/KG	3.500	8.0	13.0		UJ
MND33-0051	0051-0004	19911107	Antimony	3.60	MG/KG	3.600	13.0	19.0		UJ
MND33-0051	0051-0003	19911107	Antimony	3.60	MG/KG	3.600	8.0	13.0		UJ
MND33-0055	0055-0002	19911111	Antimony	3.70	MG/KG	3.700	3.0	7.0	U	UJ
B01	B01001	19940620	Aroclor-1016	35.00	UG/KG	35.000	0.0	2.0	U	U
B01	B01004	19940620	Aroclor-1016	36.00	UG/KG	36.000	15.0	17.0	U	U
B01	B01005	19940620	Aroclor-1016	36.00	UG/KG	36.000	20.0	22.0	U	U
B01	B01006	19940620	Aroclor-1016	36.00	UG/KG	36.000	25.0	27.0	U	U
B01	B01007	19940620	Aroclor-1016	36.00	UG/KG	36.000	30.0	32.0	U	U
B01	B01002	19940620	Aroclor-1016	37.00	UG/KG	37.000	5.0	7.0	U	U
B01	B01003	19940620	Aroclor-1016	39.00	UG/KG	39.000	10.0	12.0	U	U
MND33-0052	0052-0002	19911108	Aroclor-1016	40.00	UG/KG	40.000	3.0	7.0	U	U
MND33-0052	0052-0003	19911109	Aroclor-1016	40.00	UG/KG	40.000	8.0	13.0	U	UJ
MND33-0051	0051-1003	19911107	Aroclor-1016	40.00	UG/KG	40.000	8.0	13.0	U	UJ
MND33-0051	0051-0004	19911107	Aroclor-1016	40.00	UG/KG	40.000	13.0	19.0	U	UJ
MND33-0051	0051-0003	19911107	Aroclor-1016	40.00	UG/KG	40.000	8.0	13.0	U	UJ
MND33-0051	0051-0002	19911107	Aroclor-1016	40.00	UG/KG	40.000	3.0	7.0	U	UJ
MND33-0051	0051-0001	19911107	Aroclor-1016	40.00	UG/KG	40.000	0.0	1.0	U	UJ
MND33-0055	0055-0002	19911111	Aroclor-1016	40.00	UG/KG	40.000	3.0	7.0	U	U
MND33-0055	0055-0003	19911111	Aroclor-1016	40.00	UG/KG	40.000	8.0	10.0	U	U
MND33-0055	0055-0001	19911111	Aroclor-1016	40.00	UG/KG	40.000	0.0	1.0	U	U
MND33-0055	0055-0004	19911111	Aroclor-1016	40.00	UG/KG	40.000	13.0	17.0	U	U
MND33-0055	0055-1004	19911111	Aroclor-1016	40.00	UG/KG	40.000	13.0	17.0	U	U
MND33-0052	0052-0002	19911108	Aroclor-1221	40.00	UG/KG	40.000	3.0	7.0	U	U
MND33-0052	0052-0003	19911109	Aroclor-1221	40.00	UG/KG	40.000	8.0	13.0	U	UJ
MND33-0051	0051-1003	19911107	Aroclor-1221	40.00	UG/KG	40.000	8.0	13.0	U	UJ
MND33-0051	0051-0004	19911107	Aroclor-1221	40.00	UG/KG	40.000	13.0	19.0	U	UJ
MND33-0051	0051-0003	19911107	Aroclor-1221	40.00	UG/KG	40.000	8.0	13.0	U	UJ
MND33-0051	0051-0002	19911107	Aroclor-1221	40.00	UG/KG	40.000	3.0	7.0	U	UJ
MND33-0051	0051-0001	19911107	Aroclor-1221	40.00	UG/KG	40.000	0.0	1.0	U	UJ
MND33-0055	0055-0002	19911111	Aroclor-1221	40.00	UG/KG	40.000	3.0	7.0	U	U
MND33-0055	0055-0003	19911111	Aroclor-1221	40.00	UG/KG	40.000	8.0	10.0	U	U

Table 1: Historic Data

Location	Sample_id	date	analyte	result	unit	DL	start	end	LQ	DQ
MND33-0055	0055-0001	19911111	Aroclor-1221	40.00	UG/KG	40.000	0.0	1.0	U	U
MND33-0055	0055-0004	19911111	Aroclor-1221	40.00	UG/KG	40.000	13.0	17.0	U	U
MND33-0055	0055-1004	19911111	Aroclor-1221	40.00	UG/KG	40.000	13.0	17.0	U	U
B01	B01001	19940620	Aroclor-1221	71.00	UG/KG	71.000	0.0	2.0	U	U
B01	B01005	19940620	Aroclor-1221	72.00	UG/KG	72.000	20.0	22.0	U	U
B01	B01004	19940620	Aroclor-1221	73.00	UG/KG	73.000	15.0	17.0	U	U
B01	B01006	19940620	Aroclor-1221	73.00	UG/KG	73.000	25.0	27.0	U	U
B01	B01007	19940620	Aroclor-1221	74.00	UG/KG	74.000	30.0	32.0	U	U
B01	B01002	19940620	Aroclor-1221	75.00	UG/KG	75.000	5.0	7.0	U	U
B01	B01003	19940620	Aroclor-1221	80.00	UG/KG	80.000	10.0	12.0	U	U
B01	B01001	19940620	Aroclor-1232	35.00	UG/KG	35.000	0.0	2.0	U	U
B01	B01004	19940620	Aroclor-1232	36.00	UG/KG	36.000	15.0	17.0	U	U
B01	B01005	19940620	Aroclor-1232	36.00	UG/KG	36.000	20.0	22.0	U	U
B01	B01006	19940620	Aroclor-1232	36.00	UG/KG	36.000	25.0	27.0	U	U
B01	B01007	19940620	Aroclor-1232	36.00	UG/KG	36.000	30.0	32.0	U	U
B01	B01002	19940620	Aroclor-1232	37.00	UG/KG	37.000	5.0	7.0	U	U
B01	B01003	19940620	Aroclor-1232	39.00	UG/KG	39.000	10.0	12.0	U	U
MND33-0052	0052-0002	19911108	Aroclor-1232	40.00	UG/KG	40.000	3.0	7.0	U	U
MND33-0052	0052-0003	19911109	Aroclor-1232	40.00	UG/KG	40.000	8.0	13.0	U	UJ
MND33-0051	0051-1003	19911107	Aroclor-1232	40.00	UG/KG	40.000	8.0	13.0	U	UJ
MND33-0051	0051-0004	19911107	Aroclor-1232	40.00	UG/KG	40.000	13.0	19.0	U	UJ
MND33-0051	0051-0003	19911107	Aroclor-1232	40.00	UG/KG	40.000	8.0	13.0	U	UJ
MND33-0051	0051-0002	19911107	Aroclor-1232	40.00	UG/KG	40.000	3.0	7.0	U	UJ
MND33-0051	0051-0001	19911107	Aroclor-1232	40.00	UG/KG	40.000	0.0	1.0	U	UJ
MND33-0055	0055-0002	19911111	Aroclor-1232	40.00	UG/KG	40.000	3.0	7.0	U	U
MND33-0055	0055-0003	19911111	Aroclor-1232	40.00	UG/KG	40.000	8.0	10.0	U	U
MND33-0055	0055-0001	19911111	Aroclor-1232	40.00	UG/KG	40.000	0.0	1.0	U	U
MND33-0055	0055-0004	19911111	Aroclor-1232	40.00	UG/KG	40.000	13.0	17.0	U	U
MND33-0055	0055-1004	19911111	Aroclor-1232	40.00	UG/KG	40.000	13.0	17.0	U	U
B01	B01001	19940620	Aroclor-1242	35.00	UG/KG	35.000	0.0	2.0	U	U
B01	B01004	19940620	Aroclor-1242	36.00	UG/KG	36.000	15.0	17.0	U	U
B01	B01005	19940620	Aroclor-1242	36.00	UG/KG	36.000	20.0	22.0	U	U
B01	B01006	19940620	Aroclor-1242	36.00	UG/KG	36.000	25.0	27.0	U	U
B01	B01007	19940620	Aroclor-1242	36.00	UG/KG	36.000	30.0	32.0	U	U
B01	B01002	19940620	Aroclor-1242	37.00	UG/KG	37.000	5.0	7.0	U	U
B01	B01003	19940620	Aroclor-1242	39.00	UG/KG	39.000	10.0	12.0	U	U
MND33-0052	0052-0002	19911108	Aroclor-1242	40.00	UG/KG	40.000	3.0	7.0	U	U
MND33-0052	0052-0003	19911109	Aroclor-1242	40.00	UG/KG	40.000	8.0	13.0	U	UJ
MND33-0051	0051-1003	19911107	Aroclor-1242	40.00	UG/KG	40.000	8.0	13.0	U	UJ
MND33-0051	0051-0004	19911107	Aroclor-1242	40.00	UG/KG	40.000	13.0	19.0	U	UJ
MND33-0051	0051-0003	19911107	Aroclor-1242	40.00	UG/KG	40.000	8.0	13.0	U	UJ
MND33-0051	0051-0002	19911107	Aroclor-1242	40.00	UG/KG	40.000	3.0	7.0	U	UJ
MND33-0051	0051-0001	19911107	Aroclor-1242	40.00	UG/KG	40.000	0.0	1.0	U	UJ
MND33-0055	0055-0002	19911111	Aroclor-1242	40.00	UG/KG	40.000	3.0	7.0	U	U
MND33-0055	0055-0003	19911111	Aroclor-1242	40.00	UG/KG	40.000	8.0	10.0	U	U
MND33-0055	0055-0001	19911111	Aroclor-1242	40.00	UG/KG	40.000	0.0	1.0	U	U
MND33-0055	0055-0004	19911111	Aroclor-1242	40.00	UG/KG	40.000	13.0	17.0	U	U
MND33-0055	0055-1004	19911111	Aroclor-1242	40.00	UG/KG	40.000	13.0	17.0	U	U
B01	B01001	19940620	Aroclor-1248	35.00	UG/KG	35.000	0.0	2.0	U	U
B01	B01004	19940620	Aroclor-1248	36.00	UG/KG	36.000	15.0	17.0	U	U
B01	B01005	19940620	Aroclor-1248	36.00	UG/KG	36.000	20.0	22.0	U	U
B01	B01006	19940620	Aroclor-1248	36.00	UG/KG	36.000	25.0	27.0	U	U
B01	B01007	19940620	Aroclor-1248	36.00	UG/KG	36.000	30.0	32.0	U	U
B01	B01002	19940620	Aroclor-1248	37.00	UG/KG	37.000	5.0	7.0	U	U
B01	B01003	19940620	Aroclor-1248	39.00	UG/KG	39.000	10.0	12.0	U	U
MND33-0052	0052-0002	19911108	Aroclor-1248	40.00	UG/KG	40.000	3.0	7.0	U	U
MND33-0052	0052-0003	19911109	Aroclor-1248	40.00	UG/KG	40.000	8.0	13.0	U	UJ

Table 1: Historic Data

Location	Sample_id	date	analyte	result	unit	DL	start	end	LQ	DQ
MND33-0051	0051-1003	19911107	Aroclor-1248	40.00	UG/KG	40.000	8.0	13.0	U	UJ
MND33-0051	0051-0004	19911107	Aroclor-1248	40.00	UG/KG	40.000	13.0	19.0	U	UJ
MND33-0051	0051-0003	19911107	Aroclor-1248	40.00	UG/KG	40.000	8.0	13.0	U	UJ
MND33-0051	0051-0002	19911107	Aroclor-1248	40.00	UG/KG	40.000	3.0	7.0	U	UJ
MND33-0051	0051-0001	19911107	Aroclor-1248	40.00	UG/KG	40.000	0.0	1.0	U	UJ
MND33-0055	0055-0002	19911111	Aroclor-1248	40.00	UG/KG	40.000	3.0	7.0	U	U
MND33-0055	0055-0003	19911111	Aroclor-1248	40.00	UG/KG	40.000	8.0	10.0	U	U
MND33-0055	0055-0001	19911111	Aroclor-1248	40.00	UG/KG	40.000	0.0	1.0	U	U
MND33-0055	0055-0004	19911111	Aroclor-1248	40.00	UG/KG	40.000	13.0	17.0	U	U
MND33-0055	0055-1004	19911111	Aroclor-1248	40.00	UG/KG	40.000	13.0	17.0	U	U
B01	B01001	19940620	Aroclor-1254	35.00	UG/KG	35.000	0.0	2.0	U	U
B01	B01004	19940620	Aroclor-1254	36.00	UG/KG	36.000	15.0	17.0	U	U
B01	B01005	19940620	Aroclor-1254	36.00	UG/KG	36.000	20.0	22.0	U	U
B01	B01006	19940620	Aroclor-1254	36.00	UG/KG	36.000	25.0	27.0	U	U
B01	B01007	19940620	Aroclor-1254	36.00	UG/KG	36.000	30.0	32.0	U	U
B01	B01002	19940620	Aroclor-1254	37.00	UG/KG	37.000	5.0	7.0	U	U
B01	B01003	19940620	Aroclor-1254	39.00	UG/KG	39.000	10.0	12.0	U	U
MND33-0052	0052-0002	19911108	Aroclor-1254	90.00	UG/KG	90.000	3.0	7.0	U	U
MND33-0052	0052-0003	19911109	Aroclor-1254	90.00	UG/KG	90.000	8.0	13.0	U	UJ
MND33-0051	0051-1003	19911107	Aroclor-1254	90.00	UG/KG	90.000	8.0	13.0	U	UJ
MND33-0051	0051-0004	19911107	Aroclor-1254	90.00	UG/KG	90.000	13.0	19.0	U	UJ
MND33-0051	0051-0003	19911107	Aroclor-1254	90.00	UG/KG	90.000	8.0	13.0	U	UJ
MND33-0051	0051-0002	19911107	Aroclor-1254	90.00	UG/KG	90.000	3.0	7.0	U	UJ
MND33-0051	0051-0001	19911107	Aroclor-1254	90.00	UG/KG	90.000	0.0	1.0	U	UJ
MND33-0055	0055-0002	19911111	Aroclor-1254	90.00	UG/KG	90.000	3.0	7.0	U	U
MND33-0055	0055-0003	19911111	Aroclor-1254	90.00	UG/KG	90.000	8.0	10.0	U	U
MND33-0055	0055-0001	19911111	Aroclor-1254	90.00	UG/KG	90.000	0.0	1.0	U	U
MND33-0055	0055-0004	19911111	Aroclor-1254	90.00	UG/KG	90.000	13.0	17.0	U	U
MND33-0055	0055-1004	19911111	Aroclor-1254	90.00	UG/KG	90.000	13.0	17.0	U	U
B01	B01001	19940620	Aroclor-1260	35.00	UG/KG	35.000	0.0	2.0	U	U
B01	B01004	19940620	Aroclor-1260	36.00	UG/KG	36.000	15.0	17.0	U	U
B01	B01005	19940620	Aroclor-1260	36.00	UG/KG	36.000	20.0	22.0	U	U
B01	B01006	19940620	Aroclor-1260	36.00	UG/KG	36.000	25.0	27.0	U	U
B01	B01007	19940620	Aroclor-1260	36.00	UG/KG	36.000	30.0	32.0	U	U
B01	B01002	19940620	Aroclor-1260	37.00	UG/KG	37.000	5.0	7.0	U	U
B01	B01003	19940620	Aroclor-1260	39.00	UG/KG	39.000	10.0	12.0	U	U
MND33-0052	0052-0002	19911108	Aroclor-1260	90.00	UG/KG	90.000	3.0	7.0	U	U
MND33-0052	0052-0003	19911109	Aroclor-1260	90.00	UG/KG	90.000	8.0	13.0	U	UJ
MND33-0051	0051-1003	19911107	Aroclor-1260	90.00	UG/KG	90.000	8.0	13.0	U	UJ
MND33-0051	0051-0004	19911107	Aroclor-1260	90.00	UG/KG	90.000	13.0	19.0	U	UJ
MND33-0051	0051-0003	19911107	Aroclor-1260	90.00	UG/KG	90.000	8.0	13.0	U	UJ
MND33-0051	0051-0002	19911107	Aroclor-1260	90.00	UG/KG	90.000	3.0	7.0	U	UJ
MND33-0051	0051-0001	19911107	Aroclor-1260	90.00	UG/KG	90.000	0.0	1.0	U	UJ
MND33-0055	0055-0002	19911111	Aroclor-1260	90.00	UG/KG	90.000	3.0	7.0	U	U
MND33-0055	0055-0003	19911111	Aroclor-1260	90.00	UG/KG	90.000	8.0	10.0	U	U
MND33-0055	0055-0001	19911111	Aroclor-1260	90.00	UG/KG	90.000	0.0	1.0	U	U
MND33-0055	0055-0004	19911111	Aroclor-1260	90.00	UG/KG	90.000	13.0	17.0	U	U
MND33-0055	0055-1004	19911111	Aroclor-1260	90.00	UG/KG	90.000	13.0	17.0	U	U
MND33-0052	0052-0003	19911109	Arsenic	2.50	MG/KG	0.200	8.0	13.0		
MND33-0055	0055-1004	19911111	Arsenic	2.70	MG/KG	0.400	13.0	17.0		J
MND33-0051	0051-0003	19911107	Arsenic	3.00	MG/KG	0.200	8.0	13.0		
B01	B01003	19940620	Arsenic	3.60	MG/KG		10.0	12.0	N	J
MND33-0051	0051-1003	19911107	Arsenic	3.70	MG/KG	0.200	8.0	13.0		
MND33-0051	0051-0001	19911107	Arsenic	4.10	MG/KG	0.200	0.0	1.0		
MND33-0055	0055-0003	19911111	Arsenic	4.10	MG/KG	0.400	8.0	10.0		J
B01	B01002	19940620	Arsenic	4.60	MG/KG		5.0	7.0	N	J
MND33-0051	0051-0002	19911107	Arsenic	4.70	MG/KG	0.200	3.0	7.0		

Table 1: Historic Data

Location	Sample_id	date	analyte	result	unit	DL	start	end	LQ	DQ
MND33-0052	0052-0002	19911108	Arsenic	4.90	MG/KG	0.200	3.0	7.0		
B008	011344	20011130	Arsenic	5.50	MG/KG		10.0	15.0		
B01	B01005	19940620	Arsenic	5.50	MG/KG		20.0	22.0	N	J
B077	010041	19991129	Arsenic	5.70	MG/KG		10.0	15.0		
B077	010045	19991129	Arsenic	6.20	MG/KG		20.0	25.0		
B006	011311	20011130	Arsenic	6.40	MG/KG		15.0	20.0		
B01	B01006	19940620	Arsenic	6.70	MG/KG		25.0	27.0	N	J
B01	B01007	19940620	Arsenic	6.90	MG/KG		30.0	32.0	N	J
B008	011345	20011130	Arsenic	7.20	MG/KG		15.0	20.0		
B006	011286	20011130	Arsenic	7.20	MG/KG		15.0	20.0		
B077	010044	19991129	Arsenic	7.40	MG/KG		15.0	20.0		
MND33-0055	0055-0004	19911111	Arsenic	7.60	MG/KG	0.400	13.0	17.0	B	J
MND33-0051	0051-0004	19911107	Arsenic	7.80	MG/KG	0.200	13.0	19.0		
B01	B01004	19940620	Arsenic	7.90	MG/KG		15.0	17.0	N	J
B01	B01001	19940620	Arsenic	8.00	MG/KG		0.0	2.0	N	J
MND33-0055	0055-0001	19911111	Arsenic	8.70	MG/KG	0.400	0.0	1.0	B	J
MND33-0055	0055-0002	19911111	Arsenic	9.40	MG/KG	0.400	3.0	7.0		J
MND33-0055	0055-0004	19911111	Barium	19.90	MG/KG	0.400	13.0	17.0	B	
MND33-0055	0055-1004	19911111	Barium	27.20	MG/KG	0.400	13.0	17.0		
MND33-0051	0051-1003	19911107	Barium	29.40	MG/KG	0.200	8.0	13.0		J
B01	B01005	19940620	Barium	29.50	MG/KG		20.0	22.0	E	J
MND33-0052	0052-0003	19911109	Barium	31.10	MG/KG	0.200	8.0	13.0		
B01	B01004	19940620	Barium	32.70	MG/KG		15.0	17.0	E	J
MND33-0051	0051-0002	19911107	Barium	34.10	MG/KG	0.200	3.0	7.0		
B01	B01007	19940620	Barium	34.10	MG/KG		30.0	32.0	E	J
MND33-0051	0051-0001	19911107	Barium	34.50	MG/KG	0.200	0.0	1.0		
MND33-0052	0052-0002	19911108	Barium	36.90	MG/KG	0.200	3.0	7.0		
B01	B01002	19940620	Barium	37.50	MG/KG		5.0	7.0	E	J
B008	011345	20011130	Barium	39.50	MG/KG		15.0	20.0	B	
B01	B01006	19940620	Barium	40.00	MG/KG		25.0	27.0	E	J
MND33-0055	0055-0003	19911111	Barium	41.70	MG/KG	0.400	8.0	10.0		
B077	010041	19991129	Barium	41.80	MG/KG		10.0	15.0		
B077	010045	19991129	Barium	43.20	MG/KG		20.0	25.0		
B01	B01003	19940620	Barium	44.00	MG/KG		10.0	12.0	E	J
MND33-0051	0051-0003	19911107	Barium	44.30	MG/KG	0.200	8.0	13.0		J
B077	010044	19991129	Barium	44.60	MG/KG		15.0	20.0		
B006	011286	20011130	Barium	46.30	MG/KG		15.0	20.0		
MND33-0055	0055-0002	19911111	Barium	46.50	MG/KG	0.400	3.0	7.0		
B006	011311	20011130	Barium	49.60	MG/KG		15.0	20.0		
B01	B01001	19940620	Barium	50.90	MG/KG		0.0	2.0	E	J
MND33-0055	0055-0001	19911111	Barium	61.60	MG/KG	0.400	0.0	1.0		
B008	011344	20011130	Barium	89.70	MG/KG		10.0	15.0		
MND33-0051	0051-0004	19911107	Barium	101.00	MG/KG	0.200	13.0	19.0		
B077	10045	19991129	Benzene	5.00	UG/KG	5.000	20.0	25.0	U	
MND33-0055	0055-0002	19911111	Benzene	5.00	UG/KG	5.000	3.0	7.0	U	U
MND33-0055	0055-0001	19911111	Benzene	5.00	UG/KG	5.000	0.0	1.0	U	U
B01	B01005	19940620	Benzene	5.00	UG/KG	5.000	20.0	22.0	U	U
B01	B01006	19940620	Benzene	5.00	UG/KG	5.000	25.0	27.0	U	U
B01	B01001	19940620	Benzene	5.00	UG/KG	5.000	0.0	2.0	U	U
B077	10041	19991129	Benzene	6.00	UG/KG	6.000	10.0	15.0	U	
B077	10044	19991129	Benzene	6.00	UG/KG	6.000	15.0	20.0	U	
MND33-0052	0052-0002	19911108	Benzene	6.00	UG/KG	6.000	3.0	7.0	U	U
MND33-0052	0052-0003	19911109	Benzene	6.00	UG/KG	6.000	8.0	13.0	U	U
MND33-0051	0051-1003	19911107	Benzene	6.00	UG/KG	6.000	8.0	13.0	U	U
MND33-0051	0051-0004	19911107	Benzene	6.00	UG/KG	6.000	13.0	19.0	U	U
MND33-0051	0051-0003	19911107	Benzene	6.00	UG/KG	6.000	8.0	13.0	U	U
MND33-0051	0051-0002	19911107	Benzene	6.00	UG/KG	6.000	3.0	7.0	U	U

Table 1: Historic Data

Location	Sample_id	date	analyte	result	unit	DL	start	end	LQ	DQ
MND33-0051	0051-0001	19911107	Benzene	6.00	UG/KG	6.000	0.0	1.0	U	U
MND33-0055	0055-0003	19911111	Benzene	6.00	UG/KG	6.000	8.0	10.0	U	U
MND33-0055	0055-0004	19911111	Benzene	6.00	UG/KG	6.000	13.0	17.0	U	U
MND33-0055	0055-1004	19911111	Benzene	6.00	UG/KG	6.000	13.0	17.0	U	U
B01	B01004	19940620	Benzene	6.00	UG/KG	6.000	15.0	17.0	U	U
B01	B01003	19940620	Benzene	6.00	UG/KG	6.000	10.0	12.0	U	U
B01	B01007	19940620	Benzene	6.00	UG/KG	6.000	30.0	32.0	U	U
B01	B01002	19940620	Benzene	6.00	UG/KG	6.000	5.0	7.0	U	U
B077	010045	19991129	Benzo(a)anthracene	21.00	UG/KG		20.0	25.0	J	
B008	011344	20011130	Benzo(a)anthracene	77.00	UG/KG		10.0	15.0	J	
B077	010044	19991129	Benzo(a)anthracene	83.00	UG/KG		15.0	20.0	J	
MND33-0051	0051-0001	19911107	Benzo(a)anthracene	170.00	UG/KG	730.000	0.0	1.0	J	J
B01	B01002	19940620	Benzo(a)anthracene	240.00	UG/KG		5.0	7.0	J	J
B01	B01001	19940620	Benzo(a)anthracene	280.00	UG/KG		0.0	2.0	J	J
MND33-0051	0051-0003	19911107	Benzo(a)anthracene	310.00	UG/KG	790.000	8.0	13.0	J	J
B01	B01004	19940620	Benzo(a)anthracene	360.00	UG/KG	360.000	15.0	17.0	U	U
B01	B01005	19940620	Benzo(a)anthracene	360.00	UG/KG	360.000	20.0	22.0	U	U
B01	B01006	19940620	Benzo(a)anthracene	360.00	UG/KG	360.000	25.0	27.0	U	U
B01	B01007	19940620	Benzo(a)anthracene	360.00	UG/KG	360.000	30.0	32.0	U	U
B008	11345	20011130	Benzo(a)anthracene	370.00	UG/KG	370.000	15.0	20.0	U	
B006	11311	20011130	Benzo(a)anthracene	370.00	UG/KG	370.000	15.0	20.0	U	
B006	11286	20011130	Benzo(a)anthracene	370.00	UG/KG	370.000	15.0	20.0	U	
B077	10041	19991129	Benzo(a)anthracene	380.00	UG/KG	380.000	10.0	15.0	U	
B01	B01003	19940620	Benzo(a)anthracene	390.00	UG/KG	390.000	10.0	12.0	U	U
MND33-0055	0055-0002	19911111	Benzo(a)anthracene	720.00	UG/KG	720.000	3.0	7.0	U	U
MND33-0055	0055-0001	19911111	Benzo(a)anthracene	730.00	UG/KG	730.000	0.0	1.0	U	U
MND33-0055	0055-0004	19911111	Benzo(a)anthracene	730.00	UG/KG	730.000	13.0	17.0	U	U
MND33-0052	0052-0003	19911109	Benzo(a)anthracene	740.00	UG/KG	740.000	8.0	13.0	U	UJ
MND33-0055	0055-0003	19911111	Benzo(a)anthracene	740.00	UG/KG	740.000	8.0	10.0	U	U
MND33-0051	0051-0002	19911107	Benzo(a)anthracene	770.00	UG/KG	770.000	3.0	7.0	U	UJ
MND33-0051	0051-1003	19911107	Benzo(a)anthracene	780.00	UG/KG	780.000	8.0	13.0	U	UJ
MND33-0051	0051-0004	19911107	Benzo(a)anthracene	800.00	UG/KG	830.000	13.0	19.0	J	J
MND33-0055	0055-1004	19911111	Benzo(a)anthracene	810.00	UG/KG	810.000	13.0	17.0	U	U
MND33-0052	0052-0002	19911108	Benzo(a)anthracene	1900.00	UG/KG	1900.000	3.0	7.0	U	UJ
B008	011344	20011130	Benzo(a)pyrene	62.00	UG/KG		10.0	15.0	J	
B077	010044	19991129	Benzo(a)pyrene	85.00	UG/KG		15.0	20.0	J	
MND33-0051	0051-0001	19911107	Benzo(a)pyrene	160.00	UG/KG	730.000	0.0	1.0	J	J
B01	B01002	19940620	Benzo(a)pyrene	210.00	UG/KG		5.0	7.0	J	J
B01	B01001	19940620	Benzo(a)pyrene	230.00	UG/KG		0.0	2.0	J	J
MND33-0051	0051-0003	19911107	Benzo(a)pyrene	290.00	UG/KG	790.000	8.0	13.0	J	J
B077	10045	19991129	Benzo(a)pyrene	360.00	UG/KG	360.000	20.0	25.0	U	
B01	B01004	19940620	Benzo(a)pyrene	360.00	UG/KG	360.000	15.0	17.0	U	U
B01	B01005	19940620	Benzo(a)pyrene	360.00	UG/KG	360.000	20.0	22.0	U	U
B01	B01006	19940620	Benzo(a)pyrene	360.00	UG/KG	360.000	25.0	27.0	U	U
B01	B01007	19940620	Benzo(a)pyrene	360.00	UG/KG	360.000	30.0	32.0	U	U
B008	11345	20011130	Benzo(a)pyrene	370.00	UG/KG	370.000	15.0	20.0	U	
B006	11311	20011130	Benzo(a)pyrene	370.00	UG/KG	370.000	15.0	20.0	U	
B006	11286	20011130	Benzo(a)pyrene	370.00	UG/KG	370.000	15.0	20.0	U	
B077	10041	19991129	Benzo(a)pyrene	380.00	UG/KG	380.000	10.0	15.0	U	
B01	B01003	19940620	Benzo(a)pyrene	390.00	UG/KG	390.000	10.0	12.0	U	U
MND33-0055	0055-0002	19911111	Benzo(a)pyrene	720.00	UG/KG	720.000	3.0	7.0	U	U
MND33-0055	0055-0001	19911111	Benzo(a)pyrene	730.00	UG/KG	730.000	0.0	1.0	U	U
MND33-0055	0055-0004	19911111	Benzo(a)pyrene	730.00	UG/KG	730.000	13.0	17.0	U	U
MND33-0052	0052-0003	19911109	Benzo(a)pyrene	740.00	UG/KG	740.000	8.0	13.0	U	UJ
MND33-0055	0055-0003	19911111	Benzo(a)pyrene	740.00	UG/KG	740.000	8.0	10.0	U	U
MND33-0051	0051-0002	19911107	Benzo(a)pyrene	770.00	UG/KG	770.000	3.0	7.0	U	UJ
MND33-0051	0051-1003	19911107	Benzo(a)pyrene	780.00	UG/KG	780.000	8.0	13.0	U	UJ

Table 1: Historic Data

Location	Sample_id	date	analyte	result	unit	DL	start	end	LQ	DQ
MND33-0055	0055-1004	19911111	Benzo(a)pyrene	810.00	UG/KG	810.000	13.0	17.0	U	U
MND33-0051	0051-0004	19911107	Benzo(a)pyrene	820.00	UG/KG	830.000	13.0	19.0	J	J
MND33-0052	0052-0002	19911108	Benzo(a)pyrene	1900.00	UG/KG	1900.000	3.0	7.0	U	UJ
B008	011344	20011130	Benzo(b)fluoranthene	50.00	UG/KG		10.0	15.0	J	
B077	010044	19991129	Benzo(b)fluoranthene	77.00	UG/KG		15.0	20.0	J	
MND33-0051	0051-0002	19911107	Benzo(b)fluoranthene	85.00	UG/KG	770.000	3.0	7.0	J	J
MND33-0055	0055-0001	19911111	Benzo(b)fluoranthene	110.00	UG/KG	730.000	0.0	1.0	J	J
MND33-0051	0051-0001	19911107	Benzo(b)fluoranthene	150.00	UG/KG	730.000	0.0	1.0	J	J
MND33-0051	0051-0003	19911107	Benzo(b)fluoranthene	200.00	UG/KG	790.000	8.0	13.0	J	J
B077	10045	19991129	Benzo(b)fluoranthene	360.00	UG/KG	360.000	20.0	25.0	U	
B01	B01004	19940620	Benzo(b)fluoranthene	360.00	UG/KG	360.000	15.0	17.0	U	U
B01	B01005	19940620	Benzo(b)fluoranthene	360.00	UG/KG	360.000	20.0	22.0	U	U
B01	B01006	19940620	Benzo(b)fluoranthene	360.00	UG/KG	360.000	25.0	27.0	U	U
B01	B01007	19940620	Benzo(b)fluoranthene	360.00	UG/KG	360.000	30.0	32.0	U	U
B01	B01002	19940620	Benzo(b)fluoranthene	370.00	UG/KG		5.0	7.0	X	
B008	11345	20011130	Benzo(b)fluoranthene	370.00	UG/KG	370.000	15.0	20.0	U	
B006	11311	20011130	Benzo(b)fluoranthene	370.00	UG/KG	370.000	15.0	20.0	U	
B006	11286	20011130	Benzo(b)fluoranthene	370.00	UG/KG	370.000	15.0	20.0	U	
B077	10041	19991129	Benzo(b)fluoranthene	380.00	UG/KG	380.000	10.0	15.0	U	
B01	B01003	19940620	Benzo(b)fluoranthene	390.00	UG/KG	390.000	10.0	12.0	U	U
B01	B01001	19940620	Benzo(b)fluoranthene	430.00	UG/KG		0.0	2.0	X	
MND33-0051	0051-0004	19911107	Benzo(b)fluoranthene	670.00	UG/KG	830.000	13.0	19.0	J	J
MND33-0055	0055-0002	19911111	Benzo(b)fluoranthene	720.00	UG/KG	720.000	3.0	7.0	U	U
MND33-0055	0055-0004	19911111	Benzo(b)fluoranthene	730.00	UG/KG	730.000	13.0	17.0	U	U
MND33-0052	0052-0003	19911109	Benzo(b)fluoranthene	740.00	UG/KG	740.000	8.0	13.0	U	UJ
MND33-0055	0055-0003	19911111	Benzo(b)fluoranthene	740.00	UG/KG	740.000	8.0	10.0	U	U
MND33-0051	0051-1003	19911107	Benzo(b)fluoranthene	780.00	UG/KG	780.000	8.0	13.0	U	UJ
MND33-0055	0055-1004	19911111	Benzo(b)fluoranthene	810.00	UG/KG	810.000	13.0	17.0	U	U
MND33-0052	0052-0002	19911108	Benzo(b)fluoranthene	1900.00	UG/KG	1900.000	3.0	7.0	U	UJ
B008	011344	20011130	Benzo(g,h,i)perylene	42.00	UG/KG		10.0	15.0	J	
B077	010044	19991129	Benzo(g,h,i)perylene	53.00	UG/KG		15.0	20.0	J	
B01	B01001	19940620	Benzo(g,h,i)perylene	54.00	UG/KG		0.0	2.0	J	J
B01	B01002	19940620	Benzo(g,h,i)perylene	97.00	UG/KG		5.0	7.0	J	J
MND33-0051	0051-0001	19911107	Benzo(g,h,i)perylene	130.00	UG/KG	730.000	0.0	1.0	J	J
MND33-0051	0051-0003	19911107	Benzo(g,h,i)perylene	190.00	UG/KG	790.000	8.0	13.0	J	J
B077	10045	19991129	Benzo(g,h,i)perylene	360.00	UG/KG	360.000	20.0	25.0	U	
B01	B01004	19940620	Benzo(g,h,i)perylene	360.00	UG/KG	360.000	15.0	17.0	U	U
B01	B01005	19940620	Benzo(g,h,i)perylene	360.00	UG/KG	360.000	20.0	22.0	U	U
B01	B01006	19940620	Benzo(g,h,i)perylene	360.00	UG/KG	360.000	25.0	27.0	U	U
B01	B01007	19940620	Benzo(g,h,i)perylene	360.00	UG/KG	360.000	30.0	32.0	U	U
B008	11345	20011130	Benzo(g,h,i)perylene	370.00	UG/KG	370.000	15.0	20.0	U	
B006	11311	20011130	Benzo(g,h,i)perylene	370.00	UG/KG	370.000	15.0	20.0	U	
B006	11286	20011130	Benzo(g,h,i)perylene	370.00	UG/KG	370.000	15.0	20.0	U	
B077	10041	19991129	Benzo(g,h,i)perylene	380.00	UG/KG	380.000	10.0	15.0	U	
B01	B01003	19940620	Benzo(g,h,i)perylene	390.00	UG/KG	390.000	10.0	12.0	U	U
MND33-0051	0051-0004	19911107	Benzo(g,h,i)perylene	600.00	UG/KG	830.000	13.0	19.0	J	J
MND33-0055	0055-0002	19911111	Benzo(g,h,i)perylene	720.00	UG/KG	720.000	3.0	7.0	U	U
MND33-0055	0055-0001	19911111	Benzo(g,h,i)perylene	730.00	UG/KG	730.000	0.0	1.0	U	U
MND33-0055	0055-0004	19911111	Benzo(g,h,i)perylene	730.00	UG/KG	730.000	13.0	17.0	U	U
MND33-0052	0052-0003	19911109	Benzo(g,h,i)perylene	740.00	UG/KG	740.000	8.0	13.0	U	UJ
MND33-0055	0055-0003	19911111	Benzo(g,h,i)perylene	740.00	UG/KG	740.000	8.0	10.0	U	U
MND33-0051	0051-0002	19911107	Benzo(g,h,i)perylene	770.00	UG/KG	770.000	3.0	7.0	U	UJ
MND33-0051	0051-1003	19911107	Benzo(g,h,i)perylene	780.00	UG/KG	780.000	8.0	13.0	U	UJ
MND33-0055	0055-1004	19911111	Benzo(g,h,i)perylene	810.00	UG/KG	810.000	13.0	17.0	U	U
MND33-0052	0052-0002	19911108	Benzo(g,h,i)perylene	1900.00	UG/KG	1900.000	3.0	7.0	U	UJ
B008	011344	20011130	Benzo(k)fluoranthene	53.00	UG/KG		10.0	15.0	J	
B077	010044	19991129	Benzo(k)fluoranthene	74.00	UG/KG		15.0	20.0	J	

Table 1: Historic Data

Location	Sample_id	date	analyte	result	unit	DL	start	end	LQ	DQ
MND33-0051	0051-0001	19911107	Benzo(k)fluoranthene	140.00	UG/KG	730.000	0.0	1.0	J	J
MND33-0051	0051-0003	19911107	Benzo(k)fluoranthene	250.00	UG/KG	790.000	8.0	13.0	J	J
B077	10045	19991129	Benzo(k)fluoranthene	360.00	UG/KG	360.000	20.0	25.0	U	
B01	B01004	19940620	Benzo(k)fluoranthene	360.00	UG/KG	360.000	15.0	17.0	U	U
B01	B01005	19940620	Benzo(k)fluoranthene	360.00	UG/KG	360.000	20.0	22.0	U	U
B01	B01006	19940620	Benzo(k)fluoranthene	360.00	UG/KG	360.000	25.0	27.0	U	U
B01	B01007	19940620	Benzo(k)fluoranthene	360.00	UG/KG	360.000	30.0	32.0	U	U
B008	11345	20011130	Benzo(k)fluoranthene	370.00	UG/KG	370.000	15.0	20.0	U	
B006	11311	20011130	Benzo(k)fluoranthene	370.00	UG/KG	370.000	15.0	20.0	U	
B006	11286	20011130	Benzo(k)fluoranthene	370.00	UG/KG	370.000	15.0	20.0	U	
B077	10041	19991129	Benzo(k)fluoranthene	380.00	UG/KG	380.000	10.0	15.0	U	
B01	B01003	19940620	Benzo(k)fluoranthene	390.00	UG/KG	390.000	10.0	12.0	U	U
B01	B01002	19940620	Benzo(k)fluoranthene	620.00	UG/KG		5.0	7.0	X	
MND33-0051	0051-0004	19911107	Benzo(k)fluoranthene	660.00	UG/KG	830.000	13.0	19.0	J	J
MND33-0055	0055-0002	19911111	Benzo(k)fluoranthene	720.00	UG/KG	720.000	3.0	7.0	U	U
MND33-0055	0055-0001	19911111	Benzo(k)fluoranthene	730.00	UG/KG	730.000	0.0	1.0	U	U
MND33-0055	0055-0004	19911111	Benzo(k)fluoranthene	730.00	UG/KG	730.000	13.0	17.0	U	U
MND33-0052	0052-0003	19911109	Benzo(k)fluoranthene	740.00	UG/KG	740.000	8.0	13.0	U	UJ
MND33-0055	0055-0003	19911111	Benzo(k)fluoranthene	740.00	UG/KG	740.000	8.0	10.0	U	U
B01	B01001	19940620	Benzo(k)fluoranthene	750.00	UG/KG		0.0	2.0	X	
MND33-0051	0051-0002	19911107	Benzo(k)fluoranthene	770.00	UG/KG	770.000	3.0	7.0	U	UJ
MND33-0051	0051-1003	19911107	Benzo(k)fluoranthene	780.00	UG/KG	780.000	8.0	13.0	U	UJ
MND33-0055	0055-1004	19911111	Benzo(k)fluoranthene	810.00	UG/KG	810.000	13.0	17.0	U	U
MND33-0052	0052-0002	19911108	Benzo(k)fluoranthene	1900.00	UG/KG	1900.000	3.0	7.0	U	UJ
B01	B01005	19940620	Benzoic Acid	1700.00	UG/KG	1700.000	20.0	22.0	U	U
B01	B01006	19940620	Benzoic Acid	1700.00	UG/KG	1700.000	25.0	27.0	U	U
B01	B01001	19940620	Benzoic Acid	1700.00	UG/KG	1700.000	0.0	2.0	U	U
B01	B01004	19940620	Benzoic Acid	1800.00	UG/KG	1800.000	15.0	17.0	U	U
B01	B01007	19940620	Benzoic Acid	1800.00	UG/KG	1800.000	30.0	32.0	U	U
B01	B01002	19940620	Benzoic Acid	1800.00	UG/KG	1800.000	5.0	7.0	U	U
B01	B01003	19940620	Benzoic Acid	1900.00	UG/KG	1900.000	10.0	12.0	U	U
MND33-0055	0055-0002	19911111	Benzoic Acid	3500.00	UG/KG	3500.000	3.0	7.0	U	U
MND33-0055	0055-0001	19911111	Benzoic Acid	3500.00	UG/KG	3500.000	0.0	1.0	U	U
MND33-0052	0052-0003	19911109	Benzoic Acid	3600.00	UG/KG	3600.000	8.0	13.0	U	UJ
MND33-0051	0051-0001	19911107	Benzoic Acid	3600.00	UG/KG	3600.000	0.0	1.0	U	UJ
MND33-0055	0055-0003	19911111	Benzoic Acid	3600.00	UG/KG	3600.000	8.0	10.0	U	U
MND33-0055	0055-0004	19911111	Benzoic Acid	3600.00	UG/KG	3600.000	13.0	17.0	U	U
MND33-0051	0051-0002	19911107	Benzoic Acid	3700.00	UG/KG	3700.000	3.0	7.0	U	UJ
MND33-0051	0051-1003	19911107	Benzoic Acid	3800.00	UG/KG	3800.000	8.0	13.0	U	UJ
MND33-0051	0051-0003	19911107	Benzoic Acid	3800.00	UG/KG	3800.000	8.0	13.0	U	UJ
MND33-0055	0055-1004	19911111	Benzoic Acid	3900.00	UG/KG	3900.000	13.0	17.0	U	U
MND33-0051	0051-0004	19911107	Benzoic Acid	4000.00	UG/KG	4000.000	13.0	19.0	U	UJ
MND33-0052	0052-0002	19911108	Benzoic Acid	9300.00	UG/KG	9300.000	3.0	7.0	U	UJ
B01	B01001	19940620	Benzyl Alcohol	350.00	UG/KG	350.000	0.0	2.0	U	U
B01	B01004	19940620	Benzyl Alcohol	360.00	UG/KG	360.000	15.0	17.0	U	U
B01	B01005	19940620	Benzyl Alcohol	360.00	UG/KG	360.000	20.0	22.0	U	U
B01	B01006	19940620	Benzyl Alcohol	360.00	UG/KG	360.000	25.0	27.0	U	U
B01	B01007	19940620	Benzyl Alcohol	360.00	UG/KG	360.000	30.0	32.0	U	U
B01	B01002	19940620	Benzyl Alcohol	370.00	UG/KG	370.000	5.0	7.0	U	U
B01	B01003	19940620	Benzyl Alcohol	390.00	UG/KG	390.000	10.0	12.0	U	U
MND33-0055	0055-0002	19911111	Benzyl Alcohol	720.00	UG/KG	720.000	3.0	7.0	U	U
MND33-0051	0051-0001	19911107	Benzyl Alcohol	730.00	UG/KG	730.000	0.0	1.0	U	UJ
MND33-0055	0055-0001	19911111	Benzyl Alcohol	730.00	UG/KG	730.000	0.0	1.0	U	U
MND33-0055	0055-0004	19911111	Benzyl Alcohol	730.00	UG/KG	730.000	13.0	17.0	U	U
MND33-0052	0052-0003	19911109	Benzyl Alcohol	740.00	UG/KG	740.000	8.0	13.0	U	UJ
MND33-0055	0055-0003	19911111	Benzyl Alcohol	740.00	UG/KG	740.000	8.0	10.0	U	U
MND33-0051	0051-0002	19911107	Benzyl Alcohol	770.00	UG/KG	770.000	3.0	7.0	U	UJ

Table 1: Historic Data

Location	Sample_id	date	analyte	result	unit	DL	start	end	LQ	DQ
MND33-0051	0051-1003	19911107	Benzyl Alcohol	780.00	UG/KG	780.000	8.0	13.0	U	UJ
MND33-0051	0051-0003	19911107	Benzyl Alcohol	790.00	UG/KG	790.000	8.0	13.0	U	UJ
MND33-0055	0055-1004	19911111	Benzyl Alcohol	810.00	UG/KG	810.000	13.0	17.0	U	U
MND33-0051	0051-0004	19911107	Benzyl Alcohol	830.00	UG/KG	830.000	13.0	19.0	U	UJ
MND33-0052	0052-0002	19911108	Benzyl Alcohol	1900.00	UG/KG	1900.000	3.0	7.0	U	UJ
MND33-0055	0055-0004	19911111	Beryllium	0.11	MG/KG	0.110	13.0	17.0	U	U
MND33-0055	0055-1004	19911111	Beryllium	0.15	MG/KG	0.400	13.0	17.0	B	
B01	B01005	19940620	Beryllium	0.16	MG/KG		20.0	22.0	B	
MND33-0051	0051-0002	19911107	Beryllium	0.23	MG/KG	0.100	3.0	7.0	B	
B01	B01006	19940620	Beryllium	0.23	MG/KG		25.0	27.0	B	
B01	B01004	19940620	Beryllium	0.31	MG/KG		15.0	17.0		
B01	B01007	19940620	Beryllium	0.32	MG/KG		30.0	32.0		
B006	011311	20011130	Beryllium	0.36	MG/KG		15.0	20.0		
B01	B01001	19940620	Beryllium	0.38	MG/KG		0.0	2.0		
B006	011286	20011130	Beryllium	0.40	MG/KG		15.0	20.0		
MND33-0055	0055-0003	19911111	Beryllium	0.41	MG/KG	0.400	8.0	10.0	B	
MND33-0052	0052-0002	19911108	Beryllium	0.44	MG/KG	0.100	3.0	7.0	B	
MND33-0055	0055-0002	19911111	Beryllium	0.45	MG/KG	0.400	3.0	7.0	B	
MND33-0051	0051-0001	19911107	Beryllium	0.47	MG/KG	0.100	0.0	1.0	B	
B008	011345	20011130	Beryllium	0.48	MG/KG		15.0	20.0		
MND33-0055	0055-0001	19911111	Beryllium	0.52	MG/KG	0.400	0.0	1.0	B	
B01	B01002	19940620	Beryllium	0.54	MG/KG		5.0	7.0		
B077	010045	19991129	Beryllium	0.55	MG/KG		20.0	25.0		
MND33-0052	0052-0003	19911109	Beryllium	0.56	MG/KG	0.100	8.0	13.0	B	
B077	010041	19991129	Beryllium	0.57	MG/KG		10.0	15.0		
MND33-0051	0051-1003	19911107	Beryllium	0.58	MG/KG	0.100	8.0	13.0	B	
MND33-0051	0051-0003	19911107	Beryllium	0.59	MG/KG	0.100	8.0	13.0	B	
B077	010044	19991129	Beryllium	0.60	MG/KG		15.0	20.0		
B01	B01003	19940620	Beryllium	0.80	MG/KG		10.0	12.0		
B008	011344	20011130	Beryllium	0.83	MG/KG		10.0	15.0		
MND33-0051	0051-0004	19911107	Beryllium	0.97	MG/KG	0.100	13.0	19.0		
B01	B01005	19940620	Beta-BHC	1.80	UG/KG	1.800	20.0	22.0	U	U
B01	B01006	19940620	Beta-BHC	1.80	UG/KG	1.800	25.0	27.0	U	U
B01	B01001	19940620	Beta-BHC	1.80	UG/KG	1.800	0.0	2.0	U	U
B01	B01004	19940620	Beta-BHC	1.90	UG/KG	1.900	15.0	17.0	U	U
B01	B01007	19940620	Beta-BHC	1.90	UG/KG	1.900	30.0	32.0	U	U
B01	B01002	19940620	Beta-BHC	1.90	UG/KG	1.900	5.0	7.0	U	U
B01	B01003	19940620	Beta-BHC	2.00	UG/KG	2.000	10.0	12.0	U	U
MND33-0052	0052-0002	19911108	Beta-BHC	4.00	UG/KG	4.000	3.0	7.0	U	U
MND33-0052	0052-0003	19911109	Beta-BHC	4.00	UG/KG	4.000	8.0	13.0	U	UJ
MND33-0051	0051-1003	19911107	Beta-BHC	4.00	UG/KG	4.000	8.0	13.0	U	UJ
MND33-0051	0051-0003	19911107	Beta-BHC	4.00	UG/KG	4.000	8.0	13.0	U	UJ
MND33-0051	0051-0002	19911107	Beta-BHC	4.00	UG/KG	4.000	3.0	7.0	U	UJ
MND33-0051	0051-0001	19911107	Beta-BHC	4.00	UG/KG	4.000	0.0	1.0	U	UJ
MND33-0055	0055-0003	19911111	Beta-BHC	4.00	UG/KG	4.000	8.0	10.0	U	U
MND33-0055	0055-0004	19911111	Beta-BHC	4.00	UG/KG	4.000	13.0	17.0	U	U
MND33-0055	0055-1004	19911111	Beta-BHC	4.00	UG/KG	4.000	13.0	17.0	U	U
MND33-0051	0051-0004	19911107	Beta-BHC	11.00	UG/KG	11.000	13.0	19.0	U	UJ
MND33-0055	0055-0002	19911111	Beta-BHC	18.00	UG/KG	18.000	3.0	7.0	U	U
MND33-0055	0055-0001	19911111	Beta-BHC	30.00	UG/KG	30.000	0.0	1.0	U	U
B01	B01001	19940620	Bis(2-chloroethoxy)methane	350.00	UG/KG	350.000	0.0	2.0	U	U
B077	10045	19991129	Bis(2-chloroethoxy)methane	360.00	UG/KG	360.000	20.0	25.0	U	
B01	B01004	19940620	Bis(2-chloroethoxy)methane	360.00	UG/KG	360.000	15.0	17.0	U	U
B01	B01005	19940620	Bis(2-chloroethoxy)methane	360.00	UG/KG	360.000	20.0	22.0	U	U
B01	B01006	19940620	Bis(2-chloroethoxy)methane	360.00	UG/KG	360.000	25.0	27.0	U	U
B01	B01007	19940620	Bis(2-chloroethoxy)methane	360.00	UG/KG	360.000	30.0	32.0	U	U
B008	11345	20011130	Bis(2-chloroethoxy)methane	370.00	UG/KG	370.000	15.0	20.0	U	

Table 1: Historic Data

Location	Sample_id	date	analyte	result	unit	DL	start	end	LQ	DQ
B006	11311	20011130	Bis(2-chloroethoxy)methane	370.00	UG/KG	370.000	15.0	20.0	U	
B006	11286	20011130	Bis(2-chloroethoxy)methane	370.00	UG/KG	370.000	15.0	20.0	U	
B01	B01002	19940620	Bis(2-chloroethoxy)methane	370.00	UG/KG	370.000	5.0	7.0	U	U
B008	11344	20011130	Bis(2-chloroethoxy)methane	380.00	UG/KG	380.000	10.0	15.0	U	
B077	10041	19991129	Bis(2-chloroethoxy)methane	380.00	UG/KG	380.000	10.0	15.0	U	
B077	10044	19991129	Bis(2-chloroethoxy)methane	390.00	UG/KG	390.000	15.0	20.0	U	
B01	B01003	19940620	Bis(2-chloroethoxy)methane	390.00	UG/KG	390.000	10.0	12.0	U	U
MND33-0055	0055-0002	19911111	Bis(2-chloroethoxy)methane	720.00	UG/KG	720.000	3.0	7.0	U	U
MND33-0051	0051-0001	19911107	Bis(2-chloroethoxy)methane	730.00	UG/KG	730.000	0.0	1.0	U	UJ
MND33-0055	0055-0001	19911111	Bis(2-chloroethoxy)methane	730.00	UG/KG	730.000	0.0	1.0	U	U
MND33-0055	0055-0004	19911111	Bis(2-chloroethoxy)methane	730.00	UG/KG	730.000	13.0	17.0	U	U
MND33-0052	0052-0003	19911109	Bis(2-chloroethoxy)methane	740.00	UG/KG	740.000	8.0	13.0	U	UJ
MND33-0055	0055-0003	19911111	Bis(2-chloroethoxy)methane	740.00	UG/KG	740.000	8.0	10.0	U	U
MND33-0051	0051-0002	19911107	Bis(2-chloroethoxy)methane	770.00	UG/KG	770.000	3.0	7.0	U	UJ
MND33-0051	0051-1003	19911107	Bis(2-chloroethoxy)methane	780.00	UG/KG	780.000	8.0	13.0	U	UJ
MND33-0051	0051-0003	19911107	Bis(2-chloroethoxy)methane	790.00	UG/KG	790.000	8.0	13.0	U	UJ
MND33-0055	0055-1004	19911111	Bis(2-chloroethoxy)methane	810.00	UG/KG	810.000	13.0	17.0	U	U
MND33-0051	0051-0004	19911107	Bis(2-chloroethoxy)methane	830.00	UG/KG	830.000	13.0	19.0	U	UJ
MND33-0052	0052-0002	19911108	Bis(2-chloroethoxy)methane	1900.00	UG/KG	1900.000	3.0	7.0	U	UJ
B01	B01001	19940620	Bis(2-chloroethyl)ether	350.00	UG/KG	350.000	0.0	2.0	U	U
B077	10045	19991129	Bis(2-chloroethyl)ether	360.00	UG/KG	360.000	20.0	25.0	U	
B01	B01004	19940620	Bis(2-chloroethyl)ether	360.00	UG/KG	360.000	15.0	17.0	U	U
B01	B01005	19940620	Bis(2-chloroethyl)ether	360.00	UG/KG	360.000	20.0	22.0	U	U
B01	B01006	19940620	Bis(2-chloroethyl)ether	360.00	UG/KG	360.000	25.0	27.0	U	U
B01	B01007	19940620	Bis(2-chloroethyl)ether	360.00	UG/KG	360.000	30.0	32.0	U	U
B008	11345	20011130	Bis(2-chloroethyl)ether	370.00	UG/KG	370.000	15.0	20.0	U	
B006	11311	20011130	Bis(2-chloroethyl)ether	370.00	UG/KG	370.000	15.0	20.0	U	
B006	11286	20011130	Bis(2-chloroethyl)ether	370.00	UG/KG	370.000	15.0	20.0	U	
B01	B01002	19940620	Bis(2-chloroethyl)ether	370.00	UG/KG	370.000	5.0	7.0	U	U
B008	11344	20011130	Bis(2-chloroethyl)ether	380.00	UG/KG	380.000	10.0	15.0	U	
B077	10041	19991129	Bis(2-chloroethyl)ether	380.00	UG/KG	380.000	10.0	15.0	U	
B077	10044	19991129	Bis(2-chloroethyl)ether	390.00	UG/KG	390.000	15.0	20.0	U	
B01	B01003	19940620	Bis(2-chloroethyl)ether	390.00	UG/KG	390.000	10.0	12.0	U	U
MND33-0055	0055-0002	19911111	Bis(2-chloroethyl)ether	720.00	UG/KG	720.000	3.0	7.0	U	U
MND33-0051	0051-0001	19911107	Bis(2-chloroethyl)ether	730.00	UG/KG	730.000	0.0	1.0	U	UJ
MND33-0055	0055-0001	19911111	Bis(2-chloroethyl)ether	730.00	UG/KG	730.000	0.0	1.0	U	U
MND33-0055	0055-0004	19911111	Bis(2-chloroethyl)ether	730.00	UG/KG	730.000	13.0	17.0	U	U
MND33-0052	0052-0003	19911109	Bis(2-chloroethyl)ether	740.00	UG/KG	740.000	8.0	13.0	U	UJ
MND33-0055	0055-0003	19911111	Bis(2-chloroethyl)ether	740.00	UG/KG	740.000	8.0	10.0	U	U
MND33-0051	0051-0002	19911107	Bis(2-chloroethyl)ether	770.00	UG/KG	770.000	3.0	7.0	U	UJ
MND33-0051	0051-1003	19911107	Bis(2-chloroethyl)ether	780.00	UG/KG	780.000	8.0	13.0	U	UJ
MND33-0051	0051-0003	19911107	Bis(2-chloroethyl)ether	790.00	UG/KG	790.000	8.0	13.0	U	UJ
MND33-0055	0055-1004	19911111	Bis(2-chloroethyl)ether	810.00	UG/KG	810.000	13.0	17.0	U	U
MND33-0051	0051-0004	19911107	Bis(2-chloroethyl)ether	830.00	UG/KG	830.000	13.0	19.0	U	UJ
MND33-0052	0052-0002	19911108	Bis(2-chloroethyl)ether	1900.00	UG/KG	1900.000	3.0	7.0	U	UJ
B077	010045	19991129	Bis(2-ethylhexyl)phthalate	19.00	UG/KG		20.0	25.0	J	
B077	010041	19991129	Bis(2-ethylhexyl)phthalate	24.00	UG/KG		10.0	15.0	J	
B01	B01007	19940620	Bis(2-ethylhexyl)phthalate	62.00	UG/KG		30.0	32.0	J	J
B01	B01001	19940620	Bis(2-ethylhexyl)phthalate	80.00	UG/KG		0.0	2.0	J	J
MND33-0055	0055-1004	19911111	Bis(2-ethylhexyl)phthalate	130.00	UG/KG	810.000	13.0	17.0	J	J
MND33-0055	0055-0001	19911111	Bis(2-ethylhexyl)phthalate	180.00	UG/KG	730.000	0.0	1.0	J	J
MND33-0055	0055-0002	19911111	Bis(2-ethylhexyl)phthalate	250.00	UG/KG	720.000	3.0	7.0	J	J
MND33-0055	0055-0004	19911111	Bis(2-ethylhexyl)phthalate	280.00	UG/KG	730.000	13.0	17.0	J	J
MND33-0052	0052-0003	19911109	Bis(2-ethylhexyl)phthalate	290.00	UG/KG	740.000	8.0	13.0	J	J
B077	010044	19991129	Bis(2-ethylhexyl)phthalate	310.00	UG/KG		15.0	20.0	J	
B01	B01004	19940620	Bis(2-ethylhexyl)phthalate	360.00	UG/KG	360.000	15.0	17.0	U	U
B01	B01005	19940620	Bis(2-ethylhexyl)phthalate	360.00	UG/KG	360.000	20.0	22.0	U	U

Table 1: Historic Data

Location	Sample_id	date	analyte	result	unit	DL	start	end	LQ	DQ
B01	B01006	19940620	Bis(2-ethylhexyl)phthalate	360.00	UG/KG	360.000	25.0	27.0	U	U
B008	11345	20011130	Bis(2-ethylhexyl)phthalate	370.00	UG/KG	370.000	15.0	20.0	U	
B006	11311	20011130	Bis(2-ethylhexyl)phthalate	370.00	UG/KG	370.000	15.0	20.0	U	
B006	11286	20011130	Bis(2-ethylhexyl)phthalate	370.00	UG/KG	370.000	15.0	20.0	U	
B01	B01002	19940620	Bis(2-ethylhexyl)phthalate	370.00	UG/KG	370.000	5.0	7.0	U	U
B008	11344	20011130	Bis(2-ethylhexyl)phthalate	380.00	UG/KG	380.000	10.0	15.0	U	
B01	B01003	19940620	Bis(2-ethylhexyl)phthalate	390.00	UG/KG	390.000	10.0	12.0	U	U
MND33-0055	0055-0003	19911111	Bis(2-ethylhexyl)phthalate	550.00	UG/KG	740.000	8.0	10.0	J	J
MND33-0051	0051-0002	19911107	Bis(2-ethylhexyl)phthalate	770.00	UG/KG	770.000	3.0	7.0	JB	UJ
MND33-0051	0051-1003	19911107	Bis(2-ethylhexyl)phthalate	780.00	UG/KG	780.000	8.0	13.0	JB	UJ
MND33-0051	0051-0003	19911107	Bis(2-ethylhexyl)phthalate	790.00	UG/KG	790.000	8.0	13.0	JB	UJ
MND33-0051	0051-0004	19911107	Bis(2-ethylhexyl)phthalate	890.00	UG/KG	830.000	13.0	19.0	B	UJ
MND33-0052	0052-0002	19911108	Bis(2-ethylhexyl)phthalate	1900.00	UG/KG	1900.000	3.0	7.0	U	UJ
MND33-0051	0051-0001	19911107	Bis(2-ethylhexyl)phthalate	2600.00	UG/KG	730.000	0.0	1.0	B	UJ
B01	B01005	19940620	Bismuth	3.40	MG/KG	3.400	20.0	22.0	U	U
B01	B01006	19940620	Bismuth	3.40	MG/KG	3.400	25.0	27.0	U	U
B01	B01004	19940620	Bismuth	3.50	MG/KG	3.500	15.0	17.0	U	U
B01	B01007	19940620	Bismuth	3.50	MG/KG	3.500	30.0	32.0	U	U
B01	B01002	19940620	Bismuth	14.30	MG/KG		5.0	7.0		
B01	B01003	19940620	Bismuth	14.80	MG/KG		10.0	12.0		
B01	B01001	19940620	Bismuth	141.00	MG/KG		0.0	2.0		
B01	B01005	19940620	Bismuth-207	0.03	PCI/G	0.030	20.0	22.0	U	U
B01	B01004	19940620	Bismuth-207	0.04	PCI/G	0.040	15.0	17.0	U	U
B01	B01003	19940620	Bismuth-207	0.04	PCI/G	0.040	10.0	12.0	U	U
B01	B01006	19940620	Bismuth-207	0.04	PCI/G	0.040	25.0	27.0	U	U
B01	B01007	19940620	Bismuth-207	0.04	PCI/G	0.040	30.0	32.0	U	U
B01	B01001	19940620	Bismuth-207	0.04	PCI/G	0.040	0.0	2.0	U	U
B006	11286	20011130	Bismuth-207	0.04	PCI/G	0.042	15.0	20.0	U	
VIII05	40	20030915	Bismuth-207	0.05	PCI/G	0.048	0.0	0.0	U	
VIII10	39	20030915	Bismuth-207	0.05	PCI/G	0.048	0.0	0.0	U	
B01	B01002	19940620	Bismuth-207	0.05	PCI/G	0.050	5.0	7.0	U	U
B008	11344	20011130	Bismuth-207	0.05	PCI/G	0.050	10.0	15.0	U	
B006	11311	20011130	Bismuth-207	0.05	PCI/G	0.051	15.0	20.0	U	
B008	11345	20011130	Bismuth-207	0.06	PCI/G	0.055	15.0	20.0	U	
B077	10045	19991129	Bismuth-207	0.06	PCI/G	0.060	20.0	25.0	U	
B077	10044	19991129	Bismuth-207	0.07	PCI/G	0.065	15.0	20.0	U	
B077	10041	19991129	Bismuth-207	0.07	PCI/G	0.072	10.0	15.0	U	
B01	B01006	19940620	Bismuth-210	0.05	PCI/G	0.050	25.0	27.0	U	U
B01	B01004	19940620	Bismuth-210	0.06	PCI/G	0.060	15.0	17.0	U	U
B01	B01005	19940620	Bismuth-210	0.06	PCI/G	0.060	20.0	22.0	U	U
B01	B01007	19940620	Bismuth-210	0.06	PCI/G	0.060	30.0	32.0	U	U
B01	B01001	19940620	Bismuth-210	0.06	PCI/G	0.060	0.0	2.0	U	U
B01	B01003	19940620	Bismuth-210	0.07	PCI/G	0.070	10.0	12.0	U	U
B01	B01002	19940620	Bismuth-210	0.07	PCI/G	0.070	5.0	7.0	U	U
VIII10	39	20030915	Bismuth-210M	0.06	PCI/G	0.065	0.0	0.0	U	
VIII05	40	20030915	Bismuth-210M	0.07	PCI/G	0.067	0.0	0.0	U	
B006	11286	20011130	Bismuth-210M	0.07	PCI/G	0.072	15.0	20.0	U	
B006	11311	20011130	Bismuth-210M	0.07	PCI/G	0.073	15.0	20.0	U	
B008	11344	20011130	Bismuth-210M	0.08	PCI/G	0.084	10.0	15.0	U	
B008	11345	20011130	Bismuth-210M	0.09	PCI/G	0.088	15.0	20.0	U	
B077	10045	19991129	Bismuth-210M	0.09	PCI/G	0.092	20.0	25.0	U	
B077	10044	19991129	Bismuth-210M	0.09	PCI/G	0.093	15.0	20.0	U	
B077	10041	19991129	Bismuth-210M	0.11	PCI/G	0.105	10.0	15.0	U	
B077	10045	19991129	Bromodichloromethane	5.00	UG/KG	5.000	20.0	25.0	U	
MND33-0055	0055-0002	19911111	Bromodichloromethane	5.00	UG/KG	5.000	3.0	7.0	U	U
MND33-0055	0055-0001	19911111	Bromodichloromethane	5.00	UG/KG	5.000	0.0	1.0	U	U
B01	B01005	19940620	Bromodichloromethane	5.00	UG/KG	5.000	20.0	22.0	U	U

Table 1: Historic Data

Location	Sample_id	date	analyte	result	unit	DL	start	end	LQ	DQ
B01	B01006	19940620	Bromodichloromethane	5.00	UG/KG	5.000	25.0	27.0	U	U
B01	B01001	19940620	Bromodichloromethane	5.00	UG/KG	5.000	0.0	2.0	U	U
B077	10041	19991129	Bromodichloromethane	6.00	UG/KG	6.000	10.0	15.0	U	
B077	10044	19991129	Bromodichloromethane	6.00	UG/KG	6.000	15.0	20.0	U	
MND33-0052	0052-0002	19911108	Bromodichloromethane	6.00	UG/KG	6.000	3.0	7.0	U	U
MND33-0052	0052-0003	19911109	Bromodichloromethane	6.00	UG/KG	6.000	8.0	13.0	U	U
MND33-0051	0051-1003	19911107	Bromodichloromethane	6.00	UG/KG	6.000	8.0	13.0	U	U
MND33-0051	0051-0004	19911107	Bromodichloromethane	6.00	UG/KG	6.000	13.0	19.0	U	U
MND33-0051	0051-0003	19911107	Bromodichloromethane	6.00	UG/KG	6.000	8.0	13.0	U	U
MND33-0051	0051-0002	19911107	Bromodichloromethane	6.00	UG/KG	6.000	3.0	7.0	U	U
MND33-0051	0051-0001	19911107	Bromodichloromethane	6.00	UG/KG	6.000	0.0	1.0	U	U
MND33-0055	0055-0003	19911111	Bromodichloromethane	6.00	UG/KG	6.000	8.0	10.0	U	U
MND33-0055	0055-0004	19911111	Bromodichloromethane	6.00	UG/KG	6.000	13.0	17.0	U	U
MND33-0055	0055-1004	19911111	Bromodichloromethane	6.00	UG/KG	6.000	13.0	17.0	U	U
B01	B01004	19940620	Bromodichloromethane	6.00	UG/KG	6.000	15.0	17.0	U	U
B01	B01003	19940620	Bromodichloromethane	6.00	UG/KG	6.000	10.0	12.0	U	U
B01	B01007	19940620	Bromodichloromethane	6.00	UG/KG	6.000	30.0	32.0	U	U
B01	B01002	19940620	Bromodichloromethane	6.00	UG/KG	6.000	5.0	7.0	U	U
B077	10045	19991129	Bromoform	5.00	UG/KG	5.000	20.0	25.0	U	
MND33-0055	0055-0002	19911111	Bromoform	5.00	UG/KG	5.000	3.0	7.0	U	U
MND33-0055	0055-0001	19911111	Bromoform	5.00	UG/KG	5.000	0.0	1.0	U	U
B01	B01005	19940620	Bromoform	5.00	UG/KG	5.000	20.0	22.0	U	U
B01	B01006	19940620	Bromoform	5.00	UG/KG	5.000	25.0	27.0	U	U
B01	B01001	19940620	Bromoform	5.00	UG/KG	5.000	0.0	2.0	U	U
B077	10041	19991129	Bromoform	6.00	UG/KG	6.000	10.0	15.0	U	
B077	10044	19991129	Bromoform	6.00	UG/KG	6.000	15.0	20.0	U	
MND33-0052	0052-0002	19911108	Bromoform	6.00	UG/KG	6.000	3.0	7.0	U	U
MND33-0052	0052-0003	19911109	Bromoform	6.00	UG/KG	6.000	8.0	13.0	U	U
MND33-0051	0051-1003	19911107	Bromoform	6.00	UG/KG	6.000	8.0	13.0	U	U
MND33-0051	0051-0004	19911107	Bromoform	6.00	UG/KG	6.000	13.0	19.0	U	U
MND33-0051	0051-0003	19911107	Bromoform	6.00	UG/KG	6.000	8.0	13.0	U	U
MND33-0051	0051-0002	19911107	Bromoform	6.00	UG/KG	6.000	3.0	7.0	U	U
MND33-0051	0051-0001	19911107	Bromoform	6.00	UG/KG	6.000	0.0	1.0	U	U
MND33-0055	0055-0003	19911111	Bromoform	6.00	UG/KG	6.000	8.0	10.0	U	U
MND33-0055	0055-0004	19911111	Bromoform	6.00	UG/KG	6.000	13.0	17.0	U	U
MND33-0055	0055-1004	19911111	Bromoform	6.00	UG/KG	6.000	13.0	17.0	U	U
B01	B01004	19940620	Bromoform	6.00	UG/KG	6.000	15.0	17.0	U	U
B01	B01003	19940620	Bromoform	6.00	UG/KG	6.000	10.0	12.0	U	U
B01	B01007	19940620	Bromoform	6.00	UG/KG	6.000	30.0	32.0	U	U
B01	B01002	19940620	Bromoform	6.00	UG/KG	6.000	5.0	7.0	U	U
MND33-0052	0052-0003	19911109	Bromomethane	11.00	UG/KG	11.000	8.0	13.0	U	U
MND33-0051	0051-0001	19911107	Bromomethane	11.00	UG/KG	11.000	0.0	1.0	U	U
MND33-0055	0055-0002	19911111	Bromomethane	11.00	UG/KG	11.000	3.0	7.0	U	U
MND33-0055	0055-0003	19911111	Bromomethane	11.00	UG/KG	11.000	8.0	10.0	U	U
MND33-0055	0055-0001	19911111	Bromomethane	11.00	UG/KG	11.000	0.0	1.0	U	U
MND33-0055	0055-0004	19911111	Bromomethane	11.00	UG/KG	11.000	13.0	17.0	U	U
B01	B01004	19940620	Bromomethane	11.00	UG/KG	11.000	15.0	17.0	U	U
B01	B01005	19940620	Bromomethane	11.00	UG/KG	11.000	20.0	22.0	U	U
B01	B01006	19940620	Bromomethane	11.00	UG/KG	11.000	25.0	27.0	U	U
B01	B01007	19940620	Bromomethane	11.00	UG/KG	11.000	30.0	32.0	U	U
B01	B01002	19940620	Bromomethane	11.00	UG/KG	11.000	5.0	7.0	U	U
B01	B01001	19940620	Bromomethane	11.00	UG/KG	11.000	0.0	2.0	U	U
MND33-0052	0052-0002	19911108	Bromomethane	12.00	UG/KG	12.000	3.0	7.0	U	U
MND33-0051	0051-1003	19911107	Bromomethane	12.00	UG/KG	12.000	8.0	13.0	U	U
MND33-0051	0051-0003	19911107	Bromomethane	12.00	UG/KG	12.000	8.0	13.0	U	U
MND33-0051	0051-0002	19911107	Bromomethane	12.00	UG/KG	12.000	3.0	7.0	U	U
MND33-0055	0055-1004	19911111	Bromomethane	12.00	UG/KG	12.000	13.0	17.0	U	U

Table 1: Historic Data

Location	Sample_id	date	analyte	result	unit	DL	start	end	LQ	DQ
B01	B01003	19940620	Bromomethane	12.00	UG/KG	12.000	10.0	12.0	U	U
MND33-0051	0051-0004	19911107	Bromomethane	13.00	UG/KG	13.000	13.0	19.0	U	U
B01	B01001	19940620	Butyl Benzyl Phthalate	350.00	UG/KG	350.000	0.0	2.0	U	U
B077	10045	19991129	Butyl Benzyl Phthalate	360.00	UG/KG	360.000	20.0	25.0	U	
B01	B01004	19940620	Butyl Benzyl Phthalate	360.00	UG/KG	360.000	15.0	17.0	U	U
B01	B01005	19940620	Butyl Benzyl Phthalate	360.00	UG/KG	360.000	20.0	22.0	U	U
B01	B01006	19940620	Butyl Benzyl Phthalate	360.00	UG/KG	360.000	25.0	27.0	U	U
B01	B01007	19940620	Butyl Benzyl Phthalate	360.00	UG/KG	360.000	30.0	32.0	U	U
B008	11345	20011130	Butyl Benzyl Phthalate	370.00	UG/KG	370.000	15.0	20.0	U	
B006	11311	20011130	Butyl Benzyl Phthalate	370.00	UG/KG	370.000	15.0	20.0	U	
B006	11286	20011130	Butyl Benzyl Phthalate	370.00	UG/KG	370.000	15.0	20.0	U	
B01	B01002	19940620	Butyl Benzyl Phthalate	370.00	UG/KG	370.000	5.0	7.0	U	U
B008	11344	20011130	Butyl Benzyl Phthalate	380.00	UG/KG	380.000	10.0	15.0	U	
B077	10041	19991129	Butyl Benzyl Phthalate	380.00	UG/KG	380.000	10.0	15.0	U	
B077	10044	19991129	Butyl Benzyl Phthalate	390.00	UG/KG	390.000	15.0	20.0	U	
B01	B01003	19940620	Butyl Benzyl Phthalate	390.00	UG/KG	390.000	10.0	12.0	U	U
MND33-0055	0055-0002	19911111	Butyl Benzyl Phthalate	720.00	UG/KG	720.000	3.0	7.0	U	U
MND33-0051	0051-0001	19911107	Butyl Benzyl Phthalate	730.00	UG/KG	730.000	0.0	1.0	U	UJ
MND33-0055	0055-0001	19911111	Butyl Benzyl Phthalate	730.00	UG/KG	730.000	0.0	1.0	U	U
MND33-0055	0055-0004	19911111	Butyl Benzyl Phthalate	730.00	UG/KG	730.000	13.0	17.0	U	U
MND33-0052	0052-0003	19911109	Butyl Benzyl Phthalate	740.00	UG/KG	740.000	8.0	13.0	U	UJ
MND33-0055	0055-0003	19911111	Butyl Benzyl Phthalate	740.00	UG/KG	740.000	8.0	10.0	U	U
MND33-0051	0051-0002	19911107	Butyl Benzyl Phthalate	770.00	UG/KG	770.000	3.0	7.0	U	UJ
MND33-0051	0051-1003	19911107	Butyl Benzyl Phthalate	780.00	UG/KG	780.000	8.0	13.0	U	UJ
MND33-0051	0051-0003	19911107	Butyl Benzyl Phthalate	790.00	UG/KG	790.000	8.0	13.0	U	UJ
MND33-0055	0055-1004	19911111	Butyl Benzyl Phthalate	810.00	UG/KG	810.000	13.0	17.0	U	U
MND33-0051	0051-0004	19911107	Butyl Benzyl Phthalate	830.00	UG/KG	830.000	13.0	19.0	U	UJ
MND33-0052	0052-0002	19911108	Butyl Benzyl Phthalate	1900.00	UG/KG	1900.000	3.0	7.0	U	UJ
B01	B01005	19940620	Cadmium	0.18	MG/KG	0.180	20.0	22.0	UN*	UJ
B01	B01004	19940620	Cadmium	0.19	MG/KG	0.190	15.0	17.0	UN*	UJ
B01	B01006	19940620	Cadmium	0.19	MG/KG	0.190	25.0	27.0	UN*	UJ
B01	B01007	19940620	Cadmium	0.19	MG/KG	0.190	30.0	32.0	UN*	UJ
B01	B01002	19940620	Cadmium	0.19	MG/KG	0.190	5.0	7.0	UN*	UJ
B01	B01003	19940620	Cadmium	0.21	MG/KG	0.210	10.0	12.0	UN*	UJ
B01	B01001	19940620	Cadmium	0.22	MG/KG		0.0	2.0	N*	J
B077	010041	19991129	Cadmium	0.24	MG/KG		10.0	15.0	B	
B077	010045	19991129	Cadmium	0.26	MG/KG		20.0	25.0	B	
B077	010044	19991129	Cadmium	0.26	MG/KG		15.0	20.0	B	
B008	011344	20011130	Cadmium	0.32	MG/KG		10.0	15.0	B	
B006	011286	20011130	Cadmium	0.34	MG/KG		15.0	20.0	B	
B008	011345	20011130	Cadmium	0.38	MG/KG		15.0	20.0	B	
B006	011311	20011130	Cadmium	0.41	MG/KG		15.0	20.0	B	
MND33-0051	0051-0001	19911107	Cadmium	0.54	MG/KG	0.540	0.0	1.0	U	UJ
MND33-0051	0051-0002	19911107	Cadmium	0.56	MG/KG	0.560	3.0	7.0	U	UJ
MND33-0055	0055-0003	19911111	Cadmium	0.56	MG/KG	0.560	8.0	10.0	U	UJ
MND33-0055	0055-0004	19911111	Cadmium	0.56	MG/KG	0.560	13.0	17.0	U	UJ
MND33-0055	0055-1004	19911111	Cadmium	0.56	MG/KG	0.560	13.0	17.0	U	UJ
MND33-0055	0055-0001	19911111	Cadmium	0.57	MG/KG	0.570	0.0	1.0	U	UJ
MND33-0052	0052-0002	19911108	Cadmium	0.58	MG/KG	0.560	3.0	7.0	U	UJ
MND33-0052	0052-0003	19911109	Cadmium	0.58	MG/KG	0.580	8.0	13.0	U	U
MND33-0051	0051-1003	19911107	Cadmium	0.59	MG/KG	0.590	8.0	13.0	U	UJ
MND33-0051	0051-0003	19911107	Cadmium	0.59	MG/KG	0.590	8.0	13.0	U	UJ
MND33-0051	0051-0004	19911107	Cadmium	0.60	MG/KG	0.600	13.0	19.0	U	UJ
MND33-0055	0055-0002	19911111	Cadmium	0.62	MG/KG	0.620	3.0	7.0	U	UJ
MND33-0051	0051-0004	19911107	Calcium	34100.00	MG/KG	3.000	13.0	19.0		
MND33-0055	0055-0001	19911111	Calcium	51000.00	MG/KG	4.000	0.0	1.0		
B01	B01003	19940620	Calcium	57200.00	MG/KG		10.0	12.0		

Table 1: Historic Data

Location	Sample_id	date	analyte	result	unit	DL	start	end	LQ	DQ
B01	B01005	19940620	Calcium	63200.00	MG/KG		20.0	22.0		
MND33-0055	0055-1004	19911111	Calcium	63700.00	MG/KG	4.000	13.0	17.0		
B01	B01001	19940620	Calcium	69600.00	MG/KG		0.0	2.0		
MND33-0055	0055-0002	19911111	Calcium	76300.00	MG/KG	4.000	3.0	7.0		
B008	011344	20011130	Calcium	80700.00	MG/KG		10.0	15.0		
B077	010045	19991129	Calcium	84400.00	MG/KG		20.0	25.0		
B077	010044	19991129	Calcium	85000.00	MG/KG		15.0	20.0		
MND33-0051	0051-0001	19911107	Calcium	89200.00	MG/KG	3.000	0.0	1.0		
B077	010041	19991129	Calcium	94700.00	MG/KG		10.0	15.0		
B01	B01006	19940620	Calcium	95700.00	MG/KG		25.0	27.0		
MND33-0055	0055-0003	19911111	Calcium	99100.00	MG/KG	4.000	8.0	10.0		
B006	011286	20011130	Calcium	99600.00	MG/KG		15.0	20.0		
B008	011345	20011130	Calcium	103000.00	MG/KG		15.0	20.0		
B01	B01004	19940620	Calcium	106000.00	MG/KG		15.0	17.0		
B01	B01007	19940620	Calcium	108000.00	MG/KG		30.0	32.0		
MND33-0052	0052-0003	19911109	Calcium	115000.00	MG/KG	3.000	8.0	13.0		
B006	011311	20011130	Calcium	120000.00	MG/KG		15.0	20.0		
MND33-0051	0051-0003	19911107	Calcium	128000.00	MG/KG	3.000	8.0	13.0		J
MND33-0051	0051-0002	19911107	Calcium	129000.00	MG/KG	3.000	3.0	7.0		
B01	B01002	19940620	Calcium	144000.00	MG/KG		5.0	7.0		
MND33-0052	0052-0002	19911108	Calcium	149000.00	MG/KG	3.000	3.0	7.0		
MND33-0055	0055-0004	19911111	Calcium	166000.00	MG/KG	4.000	13.0	17.0		
MND33-0051	0051-1003	19911107	Calcium	222000.00	MG/KG	3.000	8.0	13.0		J
B008	011344	20011130	Carbazole	19.00	UG/KG		10.0	15.0	J	
B077	010044	19991129	Carbazole	23.00	UG/KG		15.0	20.0	J	
B01	B01001	19940620	Carbazole	60.00	UG/KG		0.0	2.0	J	J
B01	B01002	19940620	Carbazole	72.00	UG/KG		5.0	7.0	J	J
B077	10045	19991129	Carbazole	360.00	UG/KG	360.000	20.0	25.0	U	
B01	B01004	19940620	Carbazole	360.00	UG/KG	360.000	15.0	17.0	U	U
B01	B01005	19940620	Carbazole	360.00	UG/KG	360.000	20.0	22.0	U	U
B01	B01006	19940620	Carbazole	360.00	UG/KG	360.000	25.0	27.0	U	U
B01	B01007	19940620	Carbazole	360.00	UG/KG	360.000	30.0	32.0	U	U
B008	11345	20011130	Carbazole	370.00	UG/KG	370.000	15.0	20.0	U	
B006	11311	20011130	Carbazole	370.00	UG/KG	370.000	15.0	20.0	U	
B006	11286	20011130	Carbazole	370.00	UG/KG	370.000	15.0	20.0	U	
B077	10041	19991129	Carbazole	380.00	UG/KG	380.000	10.0	15.0	U	
B01	B01003	19940620	Carbazole	390.00	UG/KG	390.000	10.0	12.0	U	U
B077	010045	19991129	Carbon Disulfide	2.00	UG/KG		20.0	25.0	J	
MND33-0055	0055-0002	19911111	Carbon Disulfide	5.00	UG/KG	5.000	3.0	7.0	U	U
MND33-0055	0055-0001	19911111	Carbon Disulfide	5.00	UG/KG	5.000	0.0	1.0	U	U
B01	B01005	19940620	Carbon Disulfide	5.00	UG/KG	5.000	20.0	22.0	U	U
B01	B01006	19940620	Carbon Disulfide	5.00	UG/KG	5.000	25.0	27.0	U	U
B01	B01001	19940620	Carbon Disulfide	5.00	UG/KG	5.000	0.0	2.0	U	U
B077	10041	19991129	Carbon Disulfide	6.00	UG/KG	6.000	10.0	15.0	U	
B077	10044	19991129	Carbon Disulfide	6.00	UG/KG	6.000	15.0	20.0	U	
MND33-0052	0052-0002	19911108	Carbon Disulfide	6.00	UG/KG	6.000	3.0	7.0	U	U
MND33-0052	0052-0003	19911109	Carbon Disulfide	6.00	UG/KG	6.000	8.0	13.0	U	U
MND33-0051	0051-1003	19911107	Carbon Disulfide	6.00	UG/KG	6.000	8.0	13.0	U	U
MND33-0051	0051-0004	19911107	Carbon Disulfide	6.00	UG/KG	6.000	13.0	19.0	U	U
MND33-0051	0051-0003	19911107	Carbon Disulfide	6.00	UG/KG	6.000	8.0	13.0	U	U
MND33-0051	0051-0002	19911107	Carbon Disulfide	6.00	UG/KG	6.000	3.0	7.0	U	U
MND33-0051	0051-0001	19911107	Carbon Disulfide	6.00	UG/KG	6.000	0.0	1.0	U	U
MND33-0055	0055-0003	19911111	Carbon Disulfide	6.00	UG/KG	6.000	8.0	10.0	U	U
MND33-0055	0055-0004	19911111	Carbon Disulfide	6.00	UG/KG	6.000	13.0	17.0	U	U
MND33-0055	0055-1004	19911111	Carbon Disulfide	6.00	UG/KG	6.000	13.0	17.0	U	U
B01	B01004	19940620	Carbon Disulfide	6.00	UG/KG	6.000	15.0	17.0	U	U
B01	B01003	19940620	Carbon Disulfide	6.00	UG/KG	6.000	10.0	12.0	U	U

Table 1: Historic Data

Location	Sample_id	date	analyte	result	unit	DL	start	end	LQ	DQ
B01	B01007	19940620	Carbon Disulfide	6.00	UG/KG	6.000	30.0	32.0	U	U
B01	B01002	19940620	Carbon Disulfide	6.00	UG/KG	6.000	5.0	7.0	U	U
B077	10045	19991129	Carbon Tetrachloride	5.00	UG/KG	5.000	20.0	25.0	U	
MND33-0055	0055-0002	19911111	Carbon Tetrachloride	5.00	UG/KG	5.000	3.0	7.0	U	U
MND33-0055	0055-0001	19911111	Carbon Tetrachloride	5.00	UG/KG	5.000	0.0	1.0	U	U
B01	B01005	19940620	Carbon Tetrachloride	5.00	UG/KG	5.000	20.0	22.0	U	U
B01	B01006	19940620	Carbon Tetrachloride	5.00	UG/KG	5.000	25.0	27.0	U	U
B01	B01001	19940620	Carbon Tetrachloride	5.00	UG/KG	5.000	0.0	2.0	U	U
B077	10041	19991129	Carbon Tetrachloride	6.00	UG/KG	6.000	10.0	15.0	U	
B077	10044	19991129	Carbon Tetrachloride	6.00	UG/KG	6.000	15.0	20.0	U	
MND33-0052	0052-0002	19911108	Carbon Tetrachloride	6.00	UG/KG	6.000	3.0	7.0	U	U
MND33-0052	0052-0003	19911109	Carbon Tetrachloride	6.00	UG/KG	6.000	8.0	13.0	U	U
MND33-0051	0051-1003	19911107	Carbon Tetrachloride	6.00	UG/KG	6.000	8.0	13.0	U	U
MND33-0051	0051-0004	19911107	Carbon Tetrachloride	6.00	UG/KG	6.000	13.0	19.0	U	U
MND33-0051	0051-0003	19911107	Carbon Tetrachloride	6.00	UG/KG	6.000	8.0	13.0	U	U
MND33-0051	0051-0002	19911107	Carbon Tetrachloride	6.00	UG/KG	6.000	3.0	7.0	U	U
MND33-0051	0051-0001	19911107	Carbon Tetrachloride	6.00	UG/KG	6.000	0.0	1.0	U	U
MND33-0055	0055-0003	19911111	Carbon Tetrachloride	6.00	UG/KG	6.000	8.0	10.0	U	U
MND33-0055	0055-0004	19911111	Carbon Tetrachloride	6.00	UG/KG	6.000	13.0	17.0	U	U
MND33-0055	0055-1004	19911111	Carbon Tetrachloride	6.00	UG/KG	6.000	13.0	17.0	U	U
B01	B01004	19940620	Carbon Tetrachloride	6.00	UG/KG	6.000	15.0	17.0	U	U
B01	B01003	19940620	Carbon Tetrachloride	6.00	UG/KG	6.000	10.0	12.0	U	U
B01	B01007	19940620	Carbon Tetrachloride	6.00	UG/KG	6.000	30.0	32.0	U	U
B01	B01002	19940620	Carbon Tetrachloride	6.00	UG/KG	6.000	5.0	7.0	U	U
B01	B01007	19940620	Cerium	17.30	MG/KG	17.300	30.0	32.0	B	U
B01	B01006	19940620	Cerium	17.80	MG/KG	17.800	25.0	27.0	B	U
B01	B01001	19940620	Cerium	21.40	MG/KG	21.400	0.0	2.0	B	U
B01	B01004	19940620	Cerium	25.10	MG/KG	25.100	15.0	17.0	B	U
B01	B01005	19940620	Cerium	25.90	MG/KG	25.900	20.0	22.0	B	U
B01	B01002	19940620	Cerium	34.40	MG/KG	34.400	5.0	7.0	B	U
B01	B01003	19940620	Cerium	40.20	MG/KG	40.200	10.0	12.0	B	U
B008	011345	20011130	Cesium-137	0.02	PCI/G	0.020	15.0	20.0		
B033	21994	20011204	Cesium-137	0.02	PCI/G	0.020	25.0	30.0	U	
B016	22005	20011204	Cesium-137	0.02	PCI/G	0.020	20.0	25.0	U	
B010	20099	19991130	Cesium-137	0.03	PCI/G	0.026	20.0	25.0	U	
B008	011344	20011130	Cesium-137	0.03	PCI/G	0.030	10.0	15.0		
B033	21995	20011204	Cesium-137	0.03	PCI/G	0.030	25.0	30.0	U	
B006	11311	20011130	Cesium-137	0.03	PCI/G	0.030	15.0	20.0	U	
B006	11286	20011130	Cesium-137	0.03	PCI/G	0.030	15.0	20.0	U	
B01	B01005	19940620	Cesium-137	0.04	PCI/G	0.040	20.0	22.0	U	U
B01	B01006	19940620	Cesium-137	0.04	PCI/G	0.040	25.0	27.0	U	U
B01	B01007	19940620	Cesium-137	0.04	PCI/G	0.040	30.0	32.0	U	U
B077	10044	19991129	Cesium-137	0.04	PCI/G	0.041	15.0	20.0	U	
B077	10040	19991129	Cesium-137	0.04	PCI/G	0.043	5.0	10.0	U	
B077	10045	19991129	Cesium-137	0.05	PCI/G	0.050	20.0	25.0	U	
B01	B01004	19940620	Cesium-137	0.05	PCI/G	0.050	15.0	17.0	U	U
B01	B01002	19940620	Cesium-137	0.05	PCI/G	0.050	5.0	7.0	U	U
B01	B01001	19940620	Cesium-137	0.05	PCI/G	0.050	0.0	2.0	U	U
B006	11286	20011130	Cesium-137	0.05	PCI/G	0.052	15.0	20.0	U	
B077	10041	19991129	Cesium-137	0.05	PCI/G	0.055	10.0	15.0	U	
B007	104	19991029	Cesium-137	0.06	PCI/G	0.059	15.0	20.0	U	
B010	20098	19991130	Cesium-137	0.06	PCI/G	0.060	15.0	20.0	U	
VIII10	39	20030915	Cesium-137	0.06	PCI/G	0.060	0.0	0.0	U	
VIII05	40	20030915	Cesium-137	0.06	PCI/G	0.060	0.0	0.0	U	
B006	11311	20011130	Cesium-137	0.06	PCI/G	0.063	15.0	20.0	U	
B008	11345	20011130	Cesium-137	0.07	PCI/G	0.068	15.0	20.0	U	
B077	10045	19991129	Cesium-137	0.07	PCI/G	0.073	20.0	25.0	U	

Table 1: Historic Data

Location	Sample_id	date	analyte	result	unit	DL	start	end	LQ	DQ
B007	103	19991029	Cesium-137	0.07	PCI/G	0.073	10.0	15.0	U	
B077	10044	19991129	Cesium-137	0.08	PCI/G	0.077	15.0	20.0	U	
B077	10041	19991129	Cesium-137	0.09	PCI/G	0.086	10.0	15.0	U	
B008	11344	20011130	Cesium-137	0.09	PCI/G	0.089	10.0	15.0	U	
B01	B01003	19940620	Cesium-137	0.12	PCI/G	0.120	10.0	12.0		U
MND33-0052	0052-0002	19911108	Chlordane	9.00	UG/KG	9.000	3.0	7.0	U	U
MND33-0052	0052-0003	19911109	Chlordane	9.00	UG/KG	9.000	8.0	13.0	U	UJ
MND33-0051	0051-1003	19911107	Chlordane	9.00	UG/KG	9.000	8.0	13.0	U	UJ
MND33-0051	0051-0004	19911107	Chlordane	9.00	UG/KG	9.000	13.0	19.0	U	UJ
MND33-0055	0055-0004	19911111	Chlordane	9.00	UG/KG	9.000	13.0	17.0	U	U
MND33-0055	0055-1004	19911111	Chlordane	9.00	UG/KG	9.000	13.0	17.0	U	U
MND33-0051	0051-0003	19911107	Chlordane	11.00	UG/KG	11.000	8.0	13.0	U	UJ
MND33-0055	0055-0003	19911111	Chlordane	18.00	UG/KG	9.000	8.0	10.0		J
MND33-0055	0055-0002	19911111	Chlordane	29.00	UG/KG	9.000	3.0	7.0		J
MND33-0051	0051-0001	19911107	Chlordane	31.00	UG/KG	9.000	0.0	1.0		J
MND33-0051	0051-0002	19911107	Chlordane	40.00	UG/KG	9.000	3.0	7.0		J
MND33-0055	0055-0001	19911111	Chlordane	530.00	UG/KG	9.000	0.0	1.0		J
B01	B01006	19940620	Chloride	3.00	MG/KG	3.000	25.0	27.0	U	UJ
B01	B01007	19940620	Chloride	3.00	MG/KG	3.000	30.0	32.0	U	UJ
B01	B01005	19940620	Chloride	37.50	MG/KG		20.0	22.0		J
B01	B01002	19940620	Chloride	40.20	MG/KG		5.0	7.0		J
B01	B01001	19940620	Chloride	55.40	MG/KG		0.0	2.0		J
B01	B01004	19940620	Chloride	83.00	MG/KG		15.0	17.0		J
B01	B01003	19940620	Chloride	104.00	MG/KG		10.0	12.0		J
B077	10045	19991129	Chlorobenzene	5.00	UG/KG	5.000	20.0	25.0	U	
MND33-0055	0055-0002	19911111	Chlorobenzene	5.00	UG/KG	5.000	3.0	7.0	U	U
MND33-0055	0055-0001	19911111	Chlorobenzene	5.00	UG/KG	5.000	0.0	1.0	U	U
B01	B01005	19940620	Chlorobenzene	5.00	UG/KG	5.000	20.0	22.0	U	U
B01	B01006	19940620	Chlorobenzene	5.00	UG/KG	5.000	25.0	27.0	U	U
B01	B01001	19940620	Chlorobenzene	5.00	UG/KG	5.000	0.0	2.0	U	U
B077	10041	19991129	Chlorobenzene	6.00	UG/KG	6.000	10.0	15.0	U	
B077	10044	19991129	Chlorobenzene	6.00	UG/KG	6.000	15.0	20.0	U	
MND33-0052	0052-0002	19911108	Chlorobenzene	6.00	UG/KG	6.000	3.0	7.0	U	U
MND33-0052	0052-0003	19911109	Chlorobenzene	6.00	UG/KG	6.000	8.0	13.0	U	U
MND33-0051	0051-1003	19911107	Chlorobenzene	6.00	UG/KG	6.000	8.0	13.0	U	U
MND33-0051	0051-0004	19911107	Chlorobenzene	6.00	UG/KG	6.000	13.0	19.0	U	U
MND33-0051	0051-0003	19911107	Chlorobenzene	6.00	UG/KG	6.000	8.0	13.0	U	U
MND33-0051	0051-0002	19911107	Chlorobenzene	6.00	UG/KG	6.000	3.0	7.0	U	U
MND33-0051	0051-0001	19911107	Chlorobenzene	6.00	UG/KG	6.000	0.0	1.0	U	U
MND33-0055	0055-0003	19911111	Chlorobenzene	6.00	UG/KG	6.000	8.0	10.0	U	U
MND33-0055	0055-0004	19911111	Chlorobenzene	6.00	UG/KG	6.000	13.0	17.0	U	U
MND33-0055	0055-1004	19911111	Chlorobenzene	6.00	UG/KG	6.000	13.0	17.0	U	U
B01	B01004	19940620	Chlorobenzene	6.00	UG/KG	6.000	15.0	17.0	U	U
B01	B01003	19940620	Chlorobenzene	6.00	UG/KG	6.000	10.0	12.0	U	U
B01	B01007	19940620	Chlorobenzene	6.00	UG/KG	6.000	30.0	32.0	U	U
B01	B01002	19940620	Chlorobenzene	6.00	UG/KG	6.000	5.0	7.0	U	U
MND33-0052	0052-0003	19911109	Chloroethane	11.00	UG/KG	11.000	8.0	13.0	U	U
MND33-0051	0051-0001	19911107	Chloroethane	11.00	UG/KG	11.000	0.0	1.0	U	U
MND33-0055	0055-0002	19911111	Chloroethane	11.00	UG/KG	11.000	3.0	7.0	U	U
MND33-0055	0055-0003	19911111	Chloroethane	11.00	UG/KG	11.000	8.0	10.0	U	U
MND33-0055	0055-0001	19911111	Chloroethane	11.00	UG/KG	11.000	0.0	1.0	U	U
MND33-0055	0055-0004	19911111	Chloroethane	11.00	UG/KG	11.000	13.0	17.0	U	U
B01	B01004	19940620	Chloroethane	11.00	UG/KG	11.000	15.0	17.0	U	U
B01	B01005	19940620	Chloroethane	11.00	UG/KG	11.000	20.0	22.0	U	U
B01	B01006	19940620	Chloroethane	11.00	UG/KG	11.000	25.0	27.0	U	U
B01	B01007	19940620	Chloroethane	11.00	UG/KG	11.000	30.0	32.0	U	U
B01	B01002	19940620	Chloroethane	11.00	UG/KG	11.000	5.0	7.0	U	U

Table 1: Historic Data

Location	Sample_id	date	analyte	result	unit	DL	start	end	LQ	DQ
B01	B01001	19940620	Chloroethane	11.00	UG/KG	11.000	0.0	2.0	U	U
MND33-0052	0052-0002	19911108	Chloroethane	12.00	UG/KG	12.000	3.0	7.0	U	U
MND33-0051	0051-1003	19911107	Chloroethane	12.00	UG/KG	12.000	8.0	13.0	U	U
MND33-0051	0051-0003	19911107	Chloroethane	12.00	UG/KG	12.000	8.0	13.0	U	U
MND33-0051	0051-0002	19911107	Chloroethane	12.00	UG/KG	12.000	3.0	7.0	U	U
MND33-0055	0055-1004	19911111	Chloroethane	12.00	UG/KG	12.000	13.0	17.0	U	U
B01	B01003	19940620	Chloroethane	12.00	UG/KG	12.000	10.0	12.0	U	U
MND33-0051	0051-0004	19911107	Chloroethane	13.00	UG/KG	13.000	13.0	19.0	U	U
MND33-0052	0052-0003	19911109	Chloromethane	11.00	UG/KG	11.000	8.0	13.0	U	U
MND33-0051	0051-0001	19911107	Chloromethane	11.00	UG/KG	11.000	0.0	1.0	U	U
MND33-0055	0055-0002	19911111	Chloromethane	11.00	UG/KG	11.000	3.0	7.0	U	U
MND33-0055	0055-0003	19911111	Chloromethane	11.00	UG/KG	11.000	8.0	10.0	U	U
MND33-0055	0055-0001	19911111	Chloromethane	11.00	UG/KG	11.000	0.0	1.0	U	U
MND33-0055	0055-0004	19911111	Chloromethane	11.00	UG/KG	11.000	13.0	17.0	U	U
B01	B01004	19940620	Chloromethane	11.00	UG/KG	11.000	15.0	17.0	U	U
B01	B01005	19940620	Chloromethane	11.00	UG/KG	11.000	20.0	22.0	U	U
B01	B01006	19940620	Chloromethane	11.00	UG/KG	11.000	25.0	27.0	U	U
B01	B01007	19940620	Chloromethane	11.00	UG/KG	11.000	30.0	32.0	U	U
B01	B01002	19940620	Chloromethane	11.00	UG/KG	11.000	5.0	7.0	U	U
B01	B01001	19940620	Chloromethane	11.00	UG/KG	11.000	0.0	2.0	U	U
MND33-0052	0052-0002	19911108	Chloromethane	12.00	UG/KG	12.000	3.0	7.0	U	U
MND33-0051	0051-1003	19911107	Chloromethane	12.00	UG/KG	12.000	8.0	13.0	U	U
MND33-0051	0051-0003	19911107	Chloromethane	12.00	UG/KG	12.000	8.0	13.0	U	U
MND33-0051	0051-0002	19911107	Chloromethane	12.00	UG/KG	12.000	3.0	7.0	U	U
MND33-0055	0055-1004	19911111	Chloromethane	12.00	UG/KG	12.000	13.0	17.0	U	U
B01	B01003	19940620	Chloromethane	12.00	UG/KG	12.000	10.0	12.0	U	U
MND33-0051	0051-0004	19911107	Chloromethane	13.00	UG/KG	13.000	13.0	19.0	U	U
MND33-0055	0055-0004	19911111	Chromium	3.80	MG/KG	2.000	13.0	17.0		
B01	B01005	19940620	Chromium	4.70	MG/KG		20.0	22.0	N	J
MND33-0055	0055-1004	19911111	Chromium	5.10	MG/KG	2.000	13.0	17.0		
B01	B01006	19940620	Chromium	6.20	MG/KG		25.0	27.0	N	J
MND33-0051	0051-0002	19911107	Chromium	7.40	MG/KG	1.000	3.0	7.0		
MND33-0052	0052-0002	19911108	Chromium	7.80	MG/KG	1.000	3.0	7.0		
B01	B01004	19940620	Chromium	8.40	MG/KG		15.0	17.0	N	J
B01	B01007	19940620	Chromium	8.80	MG/KG		30.0	32.0	N	J
MND33-0055	0055-0003	19911111	Chromium	8.90	MG/KG	2.000	8.0	10.0		
B006	011286	20011130	Chromium	9.20	MG/KG		15.0	20.0		
B006	011311	20011130	Chromium	9.30	MG/KG		15.0	20.0		
B01	B01001	19940620	Chromium	10.10	MG/KG		0.0	2.0	N	J
MND33-0051	0051-0001	19911107	Chromium	10.40	MG/KG	1.000	0.0	1.0		
MND33-0055	0055-0002	19911111	Chromium	10.40	MG/KG	2.000	3.0	7.0		
B008	011345	20011130	Chromium	10.60	MG/KG		15.0	20.0		
MND33-0051	0051-1003	19911107	Chromium	10.90	MG/KG	1.000	8.0	13.0		
MND33-0055	0055-0001	19911111	Chromium	11.80	MG/KG	2.000	0.0	1.0		
B01	B01002	19940620	Chromium	11.90	MG/KG		5.0	7.0	N	J
MND33-0051	0051-0003	19911107	Chromium	15.30	MG/KG	1.000	8.0	13.0		
MND33-0052	0052-0003	19911109	Chromium	15.50	MG/KG	1.000	8.0	13.0		
B077	010045	19991129	Chromium	17.30	MG/KG		20.0	25.0		
B077	010044	19991129	Chromium	17.50	MG/KG		15.0	20.0		
B008	011344	20011130	Chromium	18.00	MG/KG		10.0	15.0		
B01	B01003	19940620	Chromium	18.00	MG/KG		10.0	12.0	N	J
MND33-0051	0051-0004	19911107	Chromium	20.70	MG/KG	1.000	13.0	19.0		
B077	010041	19991129	Chromium	23.30	MG/KG		10.0	15.0		
B077	010045	19991129	Chrysene	19.00	UG/KG		20.0	25.0	J	
B008	011344	20011130	Chrysene	74.00	UG/KG		10.0	15.0	J	
B077	010044	19991129	Chrysene	88.00	UG/KG		15.0	20.0	J	
MND33-0051	0051-0001	19911107	Chrysene	200.00	UG/KG	730.000	0.0	1.0	J	J

Table 1: Historic Data

Location	Sample_id	date	analyte	result	unit	DL	start	end	LQ	DQ
B01	B01002	19940620	Chrysene	240.00	UG/KG		5.0	7.0	J	J
B01	B01001	19940620	Chrysene	240.00	UG/KG		0.0	2.0	J	J
MND33-0051	0051-0003	19911107	Chrysene	290.00	UG/KG	790.000	8.0	13.0	J	J
B01	B01004	19940620	Chrysene	360.00	UG/KG	360.000	15.0	17.0	U	U
B01	B01005	19940620	Chrysene	360.00	UG/KG	360.000	20.0	22.0	U	U
B01	B01006	19940620	Chrysene	360.00	UG/KG	360.000	25.0	27.0	U	U
B01	B01007	19940620	Chrysene	360.00	UG/KG	360.000	30.0	32.0	U	U
B008	11345	20011130	Chrysene	370.00	UG/KG	370.000	15.0	20.0	U	
B006	11311	20011130	Chrysene	370.00	UG/KG	370.000	15.0	20.0	U	
B006	11286	20011130	Chrysene	370.00	UG/KG	370.000	15.0	20.0	U	
B077	10041	19991129	Chrysene	380.00	UG/KG	380.000	10.0	15.0	U	
B01	B01003	19940620	Chrysene	390.00	UG/KG	390.000	10.0	12.0	U	U
MND33-0055	0055-0002	19911111	Chrysene	720.00	UG/KG	720.000	3.0	7.0	U	U
MND33-0055	0055-0001	19911111	Chrysene	730.00	UG/KG	730.000	0.0	1.0	U	U
MND33-0055	0055-0004	19911111	Chrysene	730.00	UG/KG	730.000	13.0	17.0	U	U
MND33-0052	0052-0003	19911109	Chrysene	740.00	UG/KG	740.000	8.0	13.0	U	UJ
MND33-0055	0055-0003	19911111	Chrysene	740.00	UG/KG	740.000	8.0	10.0	U	U
MND33-0051	0051-0002	19911107	Chrysene	770.00	UG/KG	770.000	3.0	7.0	U	UJ
MND33-0051	0051-1003	19911107	Chrysene	780.00	UG/KG	780.000	8.0	13.0	U	UJ
MND33-0055	0055-1004	19911111	Chrysene	810.00	UG/KG	810.000	13.0	17.0	U	U
MND33-0051	0051-0004	19911107	Chrysene	820.00	UG/KG	830.000	13.0	19.0	J	J
MND33-0052	0052-0002	19911108	Chrysene	1900.00	UG/KG	1900.000	3.0	7.0	U	UJ
MND33-0055	0055-1004	19911111	Cobalt	3.10	MG/KG	2.000	13.0	17.0	B	
MND33-0055	0055-0004	19911111	Cobalt	3.50	MG/KG	2.000	13.0	17.0	B	
B01	B01005	19940620	Cobalt	3.70	MG/KG		20.0	22.0	N	J
B01	B01006	19940620	Cobalt	4.90	MG/KG		25.0	27.0	N	J
B01	B01004	19940620	Cobalt	5.00	MG/KG		15.0	17.0	N	J
B01	B01007	19940620	Cobalt	5.50	MG/KG		30.0	32.0	N	J
B01	B01001	19940620	Cobalt	5.50	MG/KG		0.0	2.0	N	J
B006	011286	20011130	Cobalt	5.60	MG/KG		15.0	20.0	B	
MND33-0051	0051-0002	19911107	Cobalt	5.60	MG/KG	2.000	3.0	7.0		
B006	011311	20011130	Cobalt	5.70	MG/KG		15.0	20.0	B	
MND33-0052	0052-0002	19911108	Cobalt	5.70	MG/KG	2.000	3.0	7.0		
B008	011345	20011130	Cobalt	5.80	MG/KG		15.0	20.0	B	
MND33-0055	0055-0003	19911111	Cobalt	6.90	MG/KG	2.000	8.0	10.0		
MND33-0051	0051-0001	19911107	Cobalt	7.00	MG/KG	2.000	0.0	1.0		
MND33-0055	0055-0002	19911111	Cobalt	7.70	MG/KG	2.000	3.0	7.0		
MND33-0055	0055-0001	19911111	Cobalt	7.80	MG/KG	2.000	0.0	1.0		
B01	B01002	19940620	Cobalt	7.80	MG/KG		5.0	7.0	N	J
B077	010045	19991129	Cobalt	8.00	MG/KG		20.0	25.0	B	
B077	010041	19991129	Cobalt	8.40	MG/KG		10.0	15.0		
MND33-0051	0051-1003	19911107	Cobalt	8.80	MG/KG	2.000	8.0	13.0		
B077	010044	19991129	Cobalt	9.60	MG/KG		15.0	20.0	B	
B008	011344	20011130	Cobalt	9.70	MG/KG		10.0	15.0	B	
MND33-0051	0051-0004	19911107	Cobalt	10.80	MG/KG	2.000	13.0	19.0		
MND33-0051	0051-0003	19911107	Cobalt	11.70	MG/KG	2.000	8.0	13.0		
B01	B01003	19940620	Cobalt	12.60	MG/KG		10.0	12.0	N	J
MND33-0052	0052-0003	19911109	Cobalt	12.80	MG/KG	2.000	8.0	13.0		
B033	21994	20011204	Cobalt-60	0.02	PCI/G	0.020	25.0	30.0	U	
B016	22005	20011204	Cobalt-60	0.02	PCI/G	0.020	20.0	25.0	U	
B008	11345	20011130	Cobalt-60	0.02	PCI/G	0.020	15.0	20.0	U	
B008	11344	20011130	Cobalt-60	0.03	PCI/G	0.030	10.0	15.0	U	
B006	11311	20011130	Cobalt-60	0.03	PCI/G	0.030	15.0	20.0	U	
B033	21995	20011204	Cobalt-60	0.04	PCI/G	0.040	25.0	30.0	U	
B01	B01004	19940620	Cobalt-60	0.04	PCI/G	0.040	15.0	17.0	U	U
B01	B01005	19940620	Cobalt-60	0.04	PCI/G	0.040	20.0	22.0	U	U
B01	B01006	19940620	Cobalt-60	0.04	PCI/G	0.040	25.0	27.0	U	U

Table 1: Historic Data

Location	Sample_id	date	analyte	result	unit	DL	start	end	LQ	DQ
B01	B01007	19940620	Cobalt-60	0.04	PCI/G	0.040	30.0	32.0	U	U
B01	B01002	19940620	Cobalt-60	0.04	PCI/G	0.040	5.0	7.0	U	U
B01	B01001	19940620	Cobalt-60	0.04	PCI/G	0.040	0.0	2.0	U	U
B010	20099	19991130	Cobalt-60	0.04	PCI/G	0.040	20.0	25.0	U	
B077	10044	19991129	Cobalt-60	0.04	PCI/G	0.042	15.0	20.0	U	
B010	20098	19991130	Cobalt-60	0.05	PCI/G	0.047	15.0	20.0	U	
B077	10040	19991129	Cobalt-60	0.05	PCI/G	0.049	5.0	10.0	U	
B006	011286	20011130	Cobalt-60	0.05	PCI/G	0.030	15.0	20.0		
B01	B01003	19940620	Cobalt-60	0.05	PCI/G	0.050	10.0	12.0	U	U
B006	11286	20011130	Cobalt-60	0.06	PCI/G	0.055	15.0	20.0	U	
B007	104	19991029	Cobalt-60	0.06	PCI/G	0.061	15.0	20.0	U	
B077	10041	19991129	Cobalt-60	0.06	PCI/G	0.064	10.0	15.0	U	
B077	10045	19991129	Cobalt-60	0.07	PCI/G	0.069	20.0	25.0	U	
VIII10	39	20030915	Cobalt-60	0.07	PCI/G	0.070	0.0	0.0	U	
B006	11311	20011130	Cobalt-60	0.07	PCI/G	0.070	15.0	20.0	U	
B007	103	19991029	Cobalt-60	0.07	PCI/G	0.071	10.0	15.0	U	
B008	11344	20011130	Cobalt-60	0.08	PCI/G	0.077	10.0	15.0	U	
B077	10045	19991129	Cobalt-60	0.08	PCI/G	0.079	20.0	25.0	U	
VIII05	40	20030915	Cobalt-60	0.08	PCI/G	0.080	0.0	0.0	U	
B008	11345	20011130	Cobalt-60	0.08	PCI/G	0.081	15.0	20.0	U	
B077	10044	19991129	Cobalt-60	0.09	PCI/G	0.087	15.0	20.0	U	
B077	10041	19991129	Cobalt-60	0.10	PCI/G	0.097	10.0	15.0	U	
MND33-0055	0055-1004	19911111	Copper	7.20	MG/KG	2.000	13.0	17.0		
B01	B01005	19940620	Copper	8.70	MG/KG		20.0	22.0		
MND33-0055	0055-0004	19911111	Copper	9.70	MG/KG	2.000	13.0	17.0		
MND33-0051	0051-1003	19911107	Copper	9.80	MG/KG	1.000	8.0	13.0		
B01	B01004	19940620	Copper	11.10	MG/KG		15.0	17.0		
MND33-0051	0051-0001	19911107	Copper	11.40	MG/KG	1.000	0.0	1.0		
MND33-0052	0052-0002	19911108	Copper	11.50	MG/KG	1.000	3.0	7.0		
B01	B01006	19940620	Copper	11.50	MG/KG		25.0	27.0		
B01	B01007	19940620	Copper	11.60	MG/KG		30.0	32.0		
MND33-0051	0051-0002	19911107	Copper	12.80	MG/KG	1.000	3.0	7.0		
B01	B01001	19940620	Copper	13.00	MG/KG		0.0	2.0		
MND33-0055	0055-0003	19911111	Copper	13.10	MG/KG	2.000	8.0	10.0		
B006	011311	20011130	Copper	13.80	MG/KG		15.0	20.0		
MND33-0055	0055-0001	19911111	Copper	14.20	MG/KG	2.000	0.0	1.0		
B008	011345	20011130	Copper	14.60	MG/KG		15.0	20.0		
B006	011286	20011130	Copper	14.60	MG/KG		15.0	20.0		
B008	011344	20011130	Copper	15.60	MG/KG		10.0	15.0		
B01	B01003	19940620	Copper	15.80	MG/KG		10.0	12.0		
MND33-0051	0051-0004	19911107	Copper	16.00	MG/KG	1.000	13.0	19.0		
B077	010041	19991129	Copper	16.50	MG/KG		10.0	15.0		
B077	010045	19991129	Copper	16.50	MG/KG		20.0	25.0		
MND33-0051	0051-0003	19911107	Copper	17.10	MG/KG	1.000	8.0	13.0		
MND33-0055	0055-0002	19911111	Copper	17.30	MG/KG	2.000	3.0	7.0		
B077	010044	19991129	Copper	18.20	MG/KG		15.0	20.0		
MND33-0052	0052-0003	19911109	Copper	20.30	MG/KG	1.000	8.0	13.0		
B01	B01002	19940620	Copper	31.40	MG/KG		5.0	7.0		
B01	B01005	19940620	Cyanide	0.54	MG/KG	0.540	20.0	22.0	U	UJ
B01	B01006	19940620	Cyanide	0.55	MG/KG	0.550	25.0	27.0	U	UJ
B01	B01001	19940620	Cyanide	0.55	MG/KG	0.550	0.0	2.0	U	UJ
B01	B01004	19940620	Cyanide	0.56	MG/KG	0.560	15.0	17.0	U	UJ
B01	B01007	19940620	Cyanide	0.56	MG/KG	0.560	30.0	32.0	U	UJ
B01	B01002	19940620	Cyanide	0.56	MG/KG	0.560	5.0	7.0	U	UJ
B01	B01003	19940620	Cyanide	0.60	MG/KG	0.600	10.0	12.0	U	UJ
MND33-0052	0052-0002	19911108	Cyanide	1.10	MG/KG	1.100	3.0	7.0	U	UJ
MND33-0055	0055-0003	19911111	Cyanide	1.10	MG/KG	1.100	8.0	10.0	U	UJ

Table 1: Historic Data

Location	Sample_id	date	analyte	result	unit	DL	start	end	LQ	DQ
MND33-0055	0055-0001	19911111	Cyanide	1.10	MG/KG	1.100	0.0	1.0	U	UJ
MND33-0055	0055-0004	19911111	Cyanide	1.10	MG/KG	1.100	13.0	17.0	U	UJ
MND33-0055	0055-1004	19911111	Cyanide	1.10	MG/KG	1.100	13.0	17.0	U	UJ
MND33-0052	0052-0003	19911109	Cyanide	1.20	MG/KG	1.200	8.0	13.0	U	UJ
MND33-0055	0055-0002	19911111	Cyanide	1.20	MG/KG	1.200	3.0	7.0	U	UJ
MND33-0051	0051-0003	19911107	Cyanide	1.70	MG/KG	1.000	8.0	13.0		J
MND33-0051	0051-0002	19911107	Cyanide	2.00	MG/KG	1.000	3.0	7.0		J
MND33-0051	0051-1003	19911107	Cyanide	2.10	MG/KG	1.000	8.0	13.0		J
MND33-0051	0051-0004	19911107	Cyanide	2.10	MG/KG	1.000	13.0	19.0		J
MND33-0051	0051-0001	19911107	Cyanide	8.20	MG/KG	1.000	0.0	1.0		J
B01	B01005	19940620	Delta-BHC	1.80	UG/KG	1.800	20.0	22.0	U	U
B01	B01006	19940620	Delta-BHC	1.80	UG/KG	1.800	25.0	27.0	U	U
B01	B01001	19940620	Delta-BHC	1.80	UG/KG	1.800	0.0	2.0	JPB	U
B01	B01004	19940620	Delta-BHC	1.90	UG/KG	1.900	15.0	17.0	JPB	U
B01	B01007	19940620	Delta-BHC	1.90	UG/KG	1.900	30.0	32.0	U	U
B01	B01002	19940620	Delta-BHC	1.90	UG/KG	1.900	5.0	7.0	U	U
B01	B01003	19940620	Delta-BHC	2.00	UG/KG	2.000	10.0	12.0	JPB	U
MND33-0052	0052-0002	19911108	Delta-BHC	6.00	UG/KG	6.000	3.0	7.0	U	U
MND33-0052	0052-0003	19911109	Delta-BHC	6.00	UG/KG	6.000	8.0	13.0	U	UJ
MND33-0051	0051-1003	19911107	Delta-BHC	6.00	UG/KG	6.000	8.0	13.0	U	UJ
MND33-0051	0051-0004	19911107	Delta-BHC	6.00	UG/KG	6.000	13.0	19.0	U	UJ
MND33-0051	0051-0003	19911107	Delta-BHC	6.00	UG/KG	6.000	8.0	13.0	U	UJ
MND33-0051	0051-0002	19911107	Delta-BHC	6.00	UG/KG	6.000	3.0	7.0	U	UJ
MND33-0051	0051-0001	19911107	Delta-BHC	6.00	UG/KG	6.000	0.0	1.0	U	UJ
MND33-0055	0055-0002	19911111	Delta-BHC	6.00	UG/KG	6.000	3.0	7.0	U	U
MND33-0055	0055-0003	19911111	Delta-BHC	6.00	UG/KG	6.000	8.0	10.0	U	U
MND33-0055	0055-0004	19911111	Delta-BHC	6.00	UG/KG	6.000	13.0	17.0	U	U
MND33-0055	0055-1004	19911111	Delta-BHC	6.00	UG/KG	6.000	13.0	17.0	U	U
MND33-0055	0055-0001	19911111	Delta-BHC	8.00	UG/KG	8.000	0.0	1.0	U	U
MND33-0051	0051-0003	19911107	Dibenz(a,h)anthracene	83.00	UG/KG	790.000	8.0	13.0	J	J
MND33-0051	0051-0004	19911107	Dibenz(a,h)anthracene	230.00	UG/KG	830.000	13.0	19.0	J	J
B01	B01001	19940620	Dibenz(a,h)anthracene	350.00	UG/KG	350.000	0.0	2.0	U	U
B077	10045	19991129	Dibenz(a,h)anthracene	360.00	UG/KG	360.000	20.0	25.0	U	
B01	B01004	19940620	Dibenz(a,h)anthracene	360.00	UG/KG	360.000	15.0	17.0	U	U
B01	B01005	19940620	Dibenz(a,h)anthracene	360.00	UG/KG	360.000	20.0	22.0	U	U
B01	B01006	19940620	Dibenz(a,h)anthracene	360.00	UG/KG	360.000	25.0	27.0	U	U
B01	B01007	19940620	Dibenz(a,h)anthracene	360.00	UG/KG	360.000	30.0	32.0	U	U
B008	11345	20011130	Dibenz(a,h)anthracene	370.00	UG/KG	370.000	15.0	20.0	U	
B006	11311	20011130	Dibenz(a,h)anthracene	370.00	UG/KG	370.000	15.0	20.0	U	
B006	11286	20011130	Dibenz(a,h)anthracene	370.00	UG/KG	370.000	15.0	20.0	U	
B01	B01002	19940620	Dibenz(a,h)anthracene	370.00	UG/KG	370.000	5.0	7.0	U	U
B008	11344	20011130	Dibenz(a,h)anthracene	380.00	UG/KG	380.000	10.0	15.0	U	
B077	10041	19991129	Dibenz(a,h)anthracene	380.00	UG/KG	380.000	10.0	15.0	U	
B077	10044	19991129	Dibenz(a,h)anthracene	390.00	UG/KG	390.000	15.0	20.0	U	
B01	B01003	19940620	Dibenz(a,h)anthracene	390.00	UG/KG	390.000	10.0	12.0	U	U
MND33-0055	0055-0002	19911111	Dibenz(a,h)anthracene	720.00	UG/KG	720.000	3.0	7.0	U	U
MND33-0051	0051-0001	19911107	Dibenz(a,h)anthracene	730.00	UG/KG	730.000	0.0	1.0	U	UJ
MND33-0055	0055-0001	19911111	Dibenz(a,h)anthracene	730.00	UG/KG	730.000	0.0	1.0	U	U
MND33-0055	0055-0004	19911111	Dibenz(a,h)anthracene	730.00	UG/KG	730.000	13.0	17.0	U	U
MND33-0052	0052-0003	19911109	Dibenz(a,h)anthracene	740.00	UG/KG	740.000	8.0	13.0	U	UJ
MND33-0055	0055-0003	19911111	Dibenz(a,h)anthracene	740.00	UG/KG	740.000	8.0	10.0	U	U
MND33-0051	0051-0002	19911107	Dibenz(a,h)anthracene	770.00	UG/KG	770.000	3.0	7.0	U	UJ
MND33-0051	0051-1003	19911107	Dibenz(a,h)anthracene	780.00	UG/KG	780.000	8.0	13.0	U	UJ
MND33-0055	0055-1004	19911111	Dibenz(a,h)anthracene	810.00	UG/KG	810.000	13.0	17.0	U	U
MND33-0052	0052-0002	19911108	Dibenz(a,h)anthracene	1900.00	UG/KG	1900.000	3.0	7.0	U	UJ
B01	B01002	19940620	Dibenzofuran	38.00	UG/KG		5.0	7.0	J	J
B01	B01001	19940620	Dibenzofuran	350.00	UG/KG	350.000	0.0	2.0	U	U

Table 1: Historic Data

Location	Sample_id	date	analyte	result	unit	DL	start	end	LQ	DQ
B077	10045	19991129	Dibenzofuran	360.00	UG/KG	360.000	20.0	25.0	U	
B01	B01004	19940620	Dibenzofuran	360.00	UG/KG	360.000	15.0	17.0	U	U
B01	B01005	19940620	Dibenzofuran	360.00	UG/KG	360.000	20.0	22.0	U	U
B01	B01006	19940620	Dibenzofuran	360.00	UG/KG	360.000	25.0	27.0	U	U
B01	B01007	19940620	Dibenzofuran	360.00	UG/KG	360.000	30.0	32.0	U	U
B008	11345	20011130	Dibenzofuran	370.00	UG/KG	370.000	15.0	20.0	U	
B006	11311	20011130	Dibenzofuran	370.00	UG/KG	370.000	15.0	20.0	U	
B006	11286	20011130	Dibenzofuran	370.00	UG/KG	370.000	15.0	20.0	U	
B008	11344	20011130	Dibenzofuran	380.00	UG/KG	380.000	10.0	15.0	U	
B077	10041	19991129	Dibenzofuran	380.00	UG/KG	380.000	10.0	15.0	U	
MND33-0051	0051-0004	19911107	Dibenzofuran	390.00	UG/KG	830.000	13.0	19.0	J	J
B077	10044	19991129	Dibenzofuran	390.00	UG/KG	390.000	15.0	20.0	U	
B01	B01003	19940620	Dibenzofuran	390.00	UG/KG	390.000	10.0	12.0	U	U
MND33-0055	0055-0002	19911111	Dibenzofuran	720.00	UG/KG	720.000	3.0	7.0	U	U
MND33-0051	0051-0001	19911107	Dibenzofuran	730.00	UG/KG	730.000	0.0	1.0	U	UJ
MND33-0055	0055-0001	19911111	Dibenzofuran	730.00	UG/KG	730.000	0.0	1.0	U	U
MND33-0055	0055-0004	19911111	Dibenzofuran	730.00	UG/KG	730.000	13.0	17.0	U	U
MND33-0052	0052-0003	19911109	Dibenzofuran	740.00	UG/KG	740.000	8.0	13.0	U	UJ
MND33-0055	0055-0003	19911111	Dibenzofuran	740.00	UG/KG	740.000	8.0	10.0	U	U
MND33-0051	0051-0002	19911107	Dibenzofuran	770.00	UG/KG	770.000	3.0	7.0	U	UJ
MND33-0051	0051-1003	19911107	Dibenzofuran	780.00	UG/KG	780.000	8.0	13.0	U	UJ
MND33-0051	0051-0003	19911107	Dibenzofuran	790.00	UG/KG	790.000	8.0	13.0	U	UJ
MND33-0055	0055-1004	19911111	Dibenzofuran	810.00	UG/KG	810.000	13.0	17.0	U	U
MND33-0052	0052-0002	19911108	Dibenzofuran	1900.00	UG/KG	1900.000	3.0	7.0	U	UJ
B077	10045	19991129	Dibromochloromethane	5.00	UG/KG	5.000	20.0	25.0	U	
MND33-0055	0055-0002	19911111	Dibromochloromethane	5.00	UG/KG	5.000	3.0	7.0	U	U
MND33-0055	0055-0001	19911111	Dibromochloromethane	5.00	UG/KG	5.000	0.0	1.0	U	U
B01	B01005	19940620	Dibromochloromethane	5.00	UG/KG	5.000	20.0	22.0	U	U
B01	B01006	19940620	Dibromochloromethane	5.00	UG/KG	5.000	25.0	27.0	U	U
B01	B01001	19940620	Dibromochloromethane	5.00	UG/KG	5.000	0.0	2.0	U	U
B077	10041	19991129	Dibromochloromethane	6.00	UG/KG	6.000	10.0	15.0	U	
B077	10044	19991129	Dibromochloromethane	6.00	UG/KG	6.000	15.0	20.0	U	
MND33-0052	0052-0002	19911108	Dibromochloromethane	6.00	UG/KG	6.000	3.0	7.0	U	U
MND33-0052	0052-0003	19911109	Dibromochloromethane	6.00	UG/KG	6.000	8.0	13.0	U	U
MND33-0051	0051-1003	19911107	Dibromochloromethane	6.00	UG/KG	6.000	8.0	13.0	U	U
MND33-0051	0051-0004	19911107	Dibromochloromethane	6.00	UG/KG	6.000	13.0	19.0	U	U
MND33-0051	0051-0003	19911107	Dibromochloromethane	6.00	UG/KG	6.000	8.0	13.0	U	U
MND33-0051	0051-0002	19911107	Dibromochloromethane	6.00	UG/KG	6.000	3.0	7.0	U	U
MND33-0051	0051-0001	19911107	Dibromochloromethane	6.00	UG/KG	6.000	0.0	1.0	U	U
MND33-0055	0055-0003	19911111	Dibromochloromethane	6.00	UG/KG	6.000	8.0	10.0	U	U
MND33-0055	0055-0004	19911111	Dibromochloromethane	6.00	UG/KG	6.000	13.0	17.0	U	U
MND33-0055	0055-1004	19911111	Dibromochloromethane	6.00	UG/KG	6.000	13.0	17.0	U	U
B01	B01004	19940620	Dibromochloromethane	6.00	UG/KG	6.000	15.0	17.0	U	U
B01	B01003	19940620	Dibromochloromethane	6.00	UG/KG	6.000	10.0	12.0	U	U
B01	B01007	19940620	Dibromochloromethane	6.00	UG/KG	6.000	30.0	32.0	U	U
B01	B01002	19940620	Dibromochloromethane	6.00	UG/KG	6.000	5.0	7.0	U	U
MND33-0051	0051-0001	19911107	Dichloromethane (Methylen	1.00	UG/KG	6.000	0.0	1.0	J	J
MND33-0052	0052-0002	19911108	Dichloromethane (Methylen	2.00	UG/KG	6.000	3.0	7.0	J	J
MND33-0051	0051-1003	19911107	Dichloromethane (Methylen	2.00	UG/KG	6.000	8.0	13.0	J	J
MND33-0051	0051-0004	19911107	Dichloromethane (Methylen	2.00	UG/KG	6.000	13.0	19.0	J	J
MND33-0051	0051-0003	19911107	Dichloromethane (Methylen	2.00	UG/KG	6.000	8.0	13.0	J	J
MND33-0051	0051-0002	19911107	Dichloromethane (Methylen	2.00	UG/KG	6.000	3.0	7.0	J	J
MND33-0055	0055-0002	19911111	Dichloromethane (Methylen	5.00	UG/KG	5.000	3.0	7.0	J	U
MND33-0055	0055-0001	19911111	Dichloromethane (Methylen	5.00	UG/KG	5.000	0.0	1.0	J	U
B01	B01001	19940620	Dichloromethane (Methylen	5.00	UG/KG	5.000	0.0	2.0	JB	U
MND33-0052	0052-0003	19911109	Dichloromethane (Methylen	6.00	UG/KG	6.000	8.0	13.0	J	U
MND33-0055	0055-0003	19911111	Dichloromethane (Methylen	6.00	UG/KG	6.000	8.0	10.0	J	U

Table 1: Historic Data

Location	Sample_id	date	analyte	result	unit	DL	start	end	LQ	DQ
MND33-0055	0055-0004	19911111	Dichloromethane (Methylen	6.00	UG/KG	6.000	13.0	17.0	U	U
MND33-0055	0055-1004	19911111	Dichloromethane (Methylen	6.00	UG/KG	6.000	13.0	17.0	J	U
B01	B01004	19940620	Dichloromethane (Methylen	6.00	UG/KG	6.000	15.0	17.0	JB	U
B01	B01003	19940620	Dichloromethane (Methylen	6.00	UG/KG	6.000	10.0	12.0	JB	U
B01	B01005	19940620	Dichloromethane (Methylen	6.00	UG/KG	6.000	20.0	22.0	B	U
B01	B01002	19940620	Dichloromethane (Methylen	6.00	UG/KG	6.000	5.0	7.0	JB	U
B01	B01006	19940620	Dichloromethane (Methylen	7.00	UG/KG	7.000	25.0	27.0	B	U
B01	B01007	19940620	Dichloromethane (Methylen	12.00	UG/KG	12.000	30.0	32.0	B	U
B077	010045	19991129	Dichloromethane (Methylen	14.00	UG/KG		20.0	25.0	B	
B077	010041	19991129	Dichloromethane (Methylen	18.00	UG/KG		10.0	15.0	B	
B077	010044	19991129	Dichloromethane (Methylen	21.00	UG/KG		15.0	20.0	B	
B01	B01001	19940620	Dieldrin	0.28	UG/KG	0.280	0.0	2.0	JP	U
MND33-0052	0052-0002	19911108	Dieldrin	1.40	UG/KG	1.400	3.0	7.0	U	U
MND33-0052	0052-0003	19911109	Dieldrin	1.40	UG/KG	1.400	8.0	13.0	U	UJ
MND33-0051	0051-0004	19911107	Dieldrin	1.40	UG/KG	1.400	13.0	19.0	U	UJ
MND33-0051	0051-0003	19911107	Dieldrin	1.40	UG/KG	1.400	8.0	13.0	U	UJ
MND33-0051	0051-0001	19911107	Dieldrin	1.40	UG/KG	1.400	0.0	1.0	U	UJ
MND33-0055	0055-0002	19911111	Dieldrin	1.40	UG/KG	1.400	3.0	7.0	U	U
MND33-0055	0055-0003	19911111	Dieldrin	1.40	UG/KG	1.400	8.0	10.0	U	U
MND33-0055	0055-0004	19911111	Dieldrin	1.40	UG/KG	1.400	13.0	17.0	U	U
MND33-0055	0055-1004	19911111	Dieldrin	1.40	UG/KG	1.400	13.0	17.0	U	U
MND33-0051	0051-0002	19911107	Dieldrin	1.60	UG/KG	1.600	3.0	7.0	U	UJ
MND33-0051	0051-1003	19911107	Dieldrin	1.80	UG/KG	1.800	8.0	13.0	U	UJ
B01	B01004	19940620	Dieldrin	3.60	UG/KG	3.600	15.0	17.0	U	U
B01	B01005	19940620	Dieldrin	3.60	UG/KG	3.600	20.0	22.0	U	U
B01	B01006	19940620	Dieldrin	3.60	UG/KG	3.600	25.0	27.0	U	U
B01	B01007	19940620	Dieldrin	3.60	UG/KG	3.600	30.0	32.0	U	U
B01	B01002	19940620	Dieldrin	3.70	UG/KG	3.700	5.0	7.0	U	U
B01	B01003	19940620	Dieldrin	3.90	UG/KG	3.900	10.0	12.0	U	U
MND33-0055	0055-0001	19911111	Dieldrin	6.90	UG/KG	1.400	0.0	1.0		
B01	B01001	19940620	Diethyl Phthalate	350.00	UG/KG	350.000	0.0	2.0	U	U
B077	10045	19991129	Diethyl Phthalate	360.00	UG/KG	360.000	20.0	25.0	U	
B01	B01004	19940620	Diethyl Phthalate	360.00	UG/KG	360.000	15.0	17.0	U	U
B01	B01005	19940620	Diethyl Phthalate	360.00	UG/KG	360.000	20.0	22.0	U	U
B01	B01006	19940620	Diethyl Phthalate	360.00	UG/KG	360.000	25.0	27.0	U	U
B01	B01007	19940620	Diethyl Phthalate	360.00	UG/KG	360.000	30.0	32.0	U	U
B008	11345	20011130	Diethyl Phthalate	370.00	UG/KG	370.000	15.0	20.0	U	
B006	11311	20011130	Diethyl Phthalate	370.00	UG/KG	370.000	15.0	20.0	U	
B006	11286	20011130	Diethyl Phthalate	370.00	UG/KG	370.000	15.0	20.0	U	
B01	B01002	19940620	Diethyl Phthalate	370.00	UG/KG	370.000	5.0	7.0	U	U
B008	11344	20011130	Diethyl Phthalate	380.00	UG/KG	380.000	10.0	15.0	U	
B077	10041	19991129	Diethyl Phthalate	380.00	UG/KG	380.000	10.0	15.0	U	
B077	10044	19991129	Diethyl Phthalate	390.00	UG/KG	390.000	15.0	20.0	U	
B01	B01003	19940620	Diethyl Phthalate	390.00	UG/KG	390.000	10.0	12.0	U	U
MND33-0055	0055-0002	19911111	Diethyl Phthalate	720.00	UG/KG	720.000	3.0	7.0	U	U
MND33-0051	0051-0001	19911107	Diethyl Phthalate	730.00	UG/KG	730.000	0.0	1.0	U	UJ
MND33-0055	0055-0001	19911111	Diethyl Phthalate	730.00	UG/KG	730.000	0.0	1.0	U	U
MND33-0055	0055-0004	19911111	Diethyl Phthalate	730.00	UG/KG	730.000	13.0	17.0	U	U
MND33-0052	0052-0003	19911109	Diethyl Phthalate	740.00	UG/KG	740.000	8.0	13.0	U	UJ
MND33-0055	0055-0003	19911111	Diethyl Phthalate	740.00	UG/KG	740.000	8.0	10.0	U	U
MND33-0051	0051-0002	19911107	Diethyl Phthalate	770.00	UG/KG	770.000	3.0	7.0	U	UJ
MND33-0051	0051-1003	19911107	Diethyl Phthalate	780.00	UG/KG	780.000	8.0	13.0	U	UJ
MND33-0051	0051-0003	19911107	Diethyl Phthalate	790.00	UG/KG	790.000	8.0	13.0	U	UJ
MND33-0055	0055-1004	19911111	Diethyl Phthalate	810.00	UG/KG	810.000	13.0	17.0	U	U
MND33-0051	0051-0004	19911107	Diethyl Phthalate	830.00	UG/KG	830.000	13.0	19.0	U	UJ
MND33-0052	0052-0002	19911108	Diethyl Phthalate	1900.00	UG/KG	1900.000	3.0	7.0	U	UJ
B01	B01001	19940620	Dimethyl Phthalate	350.00	UG/KG	350.000	0.0	2.0	U	U

Table 1: Historic Data

Location	Sample_id	date	analyte	result	unit	DL	start	end	LQ	DQ
B077	10045	19991129	Dimethyl Phthalate	360.00	UG/KG	360.000	20.0	25.0	U	
B01	B01004	19940620	Dimethyl Phthalate	360.00	UG/KG	360.000	15.0	17.0	U	U
B01	B01005	19940620	Dimethyl Phthalate	360.00	UG/KG	360.000	20.0	22.0	U	U
B01	B01006	19940620	Dimethyl Phthalate	360.00	UG/KG	360.000	25.0	27.0	U	U
B01	B01007	19940620	Dimethyl Phthalate	360.00	UG/KG	360.000	30.0	32.0	U	U
B008	11345	20011130	Dimethyl Phthalate	370.00	UG/KG	370.000	15.0	20.0	U	
B006	11311	20011130	Dimethyl Phthalate	370.00	UG/KG	370.000	15.0	20.0	U	
B006	11286	20011130	Dimethyl Phthalate	370.00	UG/KG	370.000	15.0	20.0	U	
B01	B01002	19940620	Dimethyl Phthalate	370.00	UG/KG	370.000	5.0	7.0	U	U
B008	11344	20011130	Dimethyl Phthalate	380.00	UG/KG	380.000	10.0	15.0	U	
B077	10041	19991129	Dimethyl Phthalate	380.00	UG/KG	380.000	10.0	15.0	U	
B077	10044	19991129	Dimethyl Phthalate	390.00	UG/KG	390.000	15.0	20.0	U	
B01	B01003	19940620	Dimethyl Phthalate	390.00	UG/KG	390.000	10.0	12.0	U	U
MND33-0055	0055-0002	19911111	Dimethyl Phthalate	720.00	UG/KG	720.000	3.0	7.0	U	U
MND33-0051	0051-0001	19911107	Dimethyl Phthalate	730.00	UG/KG	730.000	0.0	1.0	U	UJ
MND33-0055	0055-0001	19911111	Dimethyl Phthalate	730.00	UG/KG	730.000	0.0	1.0	U	U
MND33-0055	0055-0004	19911111	Dimethyl Phthalate	730.00	UG/KG	730.000	13.0	17.0	U	U
MND33-0052	0052-0003	19911109	Dimethyl Phthalate	740.00	UG/KG	740.000	8.0	13.0	U	UJ
MND33-0055	0055-0003	19911111	Dimethyl Phthalate	740.00	UG/KG	740.000	8.0	10.0	U	U
MND33-0051	0051-0002	19911107	Dimethyl Phthalate	770.00	UG/KG	770.000	3.0	7.0	U	UJ
MND33-0051	0051-1003	19911107	Dimethyl Phthalate	780.00	UG/KG	780.000	8.0	13.0	U	UJ
MND33-0051	0051-0003	19911107	Dimethyl Phthalate	790.00	UG/KG	790.000	8.0	13.0	U	UJ
MND33-0055	0055-1004	19911111	Dimethyl Phthalate	810.00	UG/KG	810.000	13.0	17.0	U	U
MND33-0051	0051-0004	19911107	Dimethyl Phthalate	830.00	UG/KG	830.000	13.0	19.0	U	UJ
MND33-0052	0052-0002	19911108	Dimethyl Phthalate	1900.00	UG/KG	1900.000	3.0	7.0	U	UJ
B01	B01002	19940620	Di-n-butyl Phthalate	48.00	UG/KG		5.0	7.0	J	J
B01	B01003	19940620	Di-n-butyl Phthalate	50.00	UG/KG		10.0	12.0	J	J
B01	B01007	19940620	Di-n-butyl Phthalate	54.00	UG/KG		30.0	32.0	J	J
B01	B01006	19940620	Di-n-butyl Phthalate	56.00	UG/KG		25.0	27.0	J	J
B01	B01004	19940620	Di-n-butyl Phthalate	63.00	UG/KG		15.0	17.0	J	J
B01	B01001	19940620	Di-n-butyl Phthalate	66.00	UG/KG		0.0	2.0	J	J
B01	B01005	19940620	Di-n-butyl Phthalate	99.00	UG/KG		20.0	22.0	J	J
MND33-0051	0051-0002	19911107	Di-n-butyl Phthalate	130.00	UG/KG	770.000	3.0	7.0	J	J
B077	10045	19991129	Di-n-butyl Phthalate	360.00	UG/KG	360.000	20.0	25.0	U	
B008	11345	20011130	Di-n-butyl Phthalate	370.00	UG/KG	370.000	15.0	20.0	U	
B006	11311	20011130	Di-n-butyl Phthalate	370.00	UG/KG	370.000	15.0	20.0	U	
B006	11286	20011130	Di-n-butyl Phthalate	370.00	UG/KG	370.000	15.0	20.0	U	
B008	11344	20011130	Di-n-butyl Phthalate	380.00	UG/KG	380.000	10.0	15.0	U	
B077	10041	19991129	Di-n-butyl Phthalate	380.00	UG/KG	380.000	10.0	15.0	U	
B077	10044	19991129	Di-n-butyl Phthalate	390.00	UG/KG	390.000	15.0	20.0	U	
MND33-0055	0055-0002	19911111	Di-n-butyl Phthalate	720.00	UG/KG	720.000	3.0	7.0	U	U
MND33-0051	0051-0001	19911107	Di-n-butyl Phthalate	730.00	UG/KG	730.000	0.0	1.0	U	UJ
MND33-0055	0055-0001	19911111	Di-n-butyl Phthalate	730.00	UG/KG	730.000	0.0	1.0	U	U
MND33-0055	0055-0004	19911111	Di-n-butyl Phthalate	730.00	UG/KG	730.000	13.0	17.0	U	U
MND33-0052	0052-0003	19911109	Di-n-butyl Phthalate	740.00	UG/KG	740.000	8.0	13.0	U	UJ
MND33-0055	0055-0003	19911111	Di-n-butyl Phthalate	740.00	UG/KG	740.000	8.0	10.0	U	U
MND33-0051	0051-1003	19911107	Di-n-butyl Phthalate	780.00	UG/KG	780.000	8.0	13.0	U	UJ
MND33-0051	0051-0003	19911107	Di-n-butyl Phthalate	790.00	UG/KG	790.000	8.0	13.0	U	UJ
MND33-0055	0055-1004	19911111	Di-n-butyl Phthalate	810.00	UG/KG	810.000	13.0	17.0	U	U
MND33-0051	0051-0004	19911107	Di-n-butyl Phthalate	830.00	UG/KG	830.000	13.0	19.0	U	UJ
MND33-0052	0052-0002	19911108	Di-n-butyl Phthalate	1900.00	UG/KG	1900.000	3.0	7.0	U	UJ
B01	B01001	19940620	Di-n-octyl Phthalate	350.00	UG/KG	350.000	0.0	2.0	U	U
B077	10045	19991129	Di-n-octyl Phthalate	360.00	UG/KG	360.000	20.0	25.0	U	
B01	B01004	19940620	Di-n-octyl Phthalate	360.00	UG/KG	360.000	15.0	17.0	U	UJ
B01	B01005	19940620	Di-n-octyl Phthalate	360.00	UG/KG	360.000	20.0	22.0	U	UJ
B01	B01006	19940620	Di-n-octyl Phthalate	360.00	UG/KG	360.000	25.0	27.0	U	UJ
B01	B01007	19940620	Di-n-octyl Phthalate	360.00	UG/KG	360.000	30.0	32.0	U	UJ

Table 1: Historic Data

Location	Sample_id	date	analyte	result	unit	DL	start	end	LQ	DQ
B008	11345	20011130	Di-n-octyl Phthalate	370.00	UG/KG	370.000	15.0	20.0	U	
B006	11311	20011130	Di-n-octyl Phthalate	370.00	UG/KG	370.000	15.0	20.0	U	
B006	11286	20011130	Di-n-octyl Phthalate	370.00	UG/KG	370.000	15.0	20.0	U	
B01	B01002	19940620	Di-n-octyl Phthalate	370.00	UG/KG	370.000	5.0	7.0	U	UJ
B008	11344	20011130	Di-n-octyl Phthalate	380.00	UG/KG	380.000	10.0	15.0	U	
B077	10041	19991129	Di-n-octyl Phthalate	380.00	UG/KG	380.000	10.0	15.0	U	
B077	10044	19991129	Di-n-octyl Phthalate	390.00	UG/KG	390.000	15.0	20.0	U	
B01	B01003	19940620	Di-n-octyl Phthalate	390.00	UG/KG	390.000	10.0	12.0	U	UJ
MND33-0055	0055-0002	19911111	Di-n-octyl Phthalate	720.00	UG/KG	720.000	3.0	7.0	U	U
MND33-0051	0051-0001	19911107	Di-n-octyl Phthalate	730.00	UG/KG	730.000	0.0	1.0	U	UJ
MND33-0055	0055-0001	19911111	Di-n-octyl Phthalate	730.00	UG/KG	730.000	0.0	1.0	U	U
MND33-0055	0055-0004	19911111	Di-n-octyl Phthalate	730.00	UG/KG	730.000	13.0	17.0	U	U
MND33-0052	0052-0003	19911109	Di-n-octyl Phthalate	740.00	UG/KG	740.000	8.0	13.0	U	UJ
MND33-0055	0055-0003	19911111	Di-n-octyl Phthalate	740.00	UG/KG	740.000	8.0	10.0	U	U
MND33-0051	0051-0002	19911107	Di-n-octyl Phthalate	770.00	UG/KG	770.000	3.0	7.0	U	UJ
MND33-0051	0051-1003	19911107	Di-n-octyl Phthalate	780.00	UG/KG	780.000	8.0	13.0	U	UJ
MND33-0051	0051-0003	19911107	Di-n-octyl Phthalate	790.00	UG/KG	790.000	8.0	13.0	U	UJ
MND33-0055	0055-1004	19911111	Di-n-octyl Phthalate	810.00	UG/KG	810.000	13.0	17.0	U	U
MND33-0051	0051-0004	19911107	Di-n-octyl Phthalate	830.00	UG/KG	830.000	13.0	19.0	U	UJ
MND33-0052	0052-0002	19911108	Di-n-octyl Phthalate	1900.00	UG/KG	1900.000	3.0	7.0	U	UJ
B01	B01004	19940620	Dypsprosium	2.40	MG/KG	2.400	15.0	17.0	U	U
B01	B01005	19940620	Dypsprosium	2.40	MG/KG	2.400	20.0	22.0	U	U
B01	B01006	19940620	Dypsprosium	2.40	MG/KG	2.400	25.0	27.0	U	U
B01	B01007	19940620	Dypsprosium	2.40	MG/KG	2.400	30.0	32.0	U	U
B01	B01001	19940620	Dypsprosium	2.40	MG/KG	2.400	0.0	2.0	U	U
B01	B01003	19940620	Dypsprosium	2.70	MG/KG		10.0	12.0	B	
B01	B01002	19940620	Dypsprosium	2.70	MG/KG		5.0	7.0	B	
B01	B01005	19940620	Endosulfan I	0.06	UG/KG	0.058	20.0	22.0	JP	U
B01	B01007	19940620	Endosulfan I	0.06	UG/KG	0.059	30.0	32.0	JP	U
B01	B01006	19940620	Endosulfan I	0.06	UG/KG	0.062	25.0	27.0	JP	U
B01	B01002	19940620	Endosulfan I	0.12	UG/KG	0.120	5.0	7.0	JP	U
B01	B01001	19940620	Endosulfan I	1.80	UG/KG	1.800	0.0	2.0	U	U
B01	B01004	19940620	Endosulfan I	1.90	UG/KG	1.900	15.0	17.0	U	U
B01	B01003	19940620	Endosulfan I	2.00	UG/KG	2.000	10.0	12.0	U	U
MND33-0052	0052-0002	19911108	Endosulfan I	9.00	UG/KG	9.000	3.0	7.0	U	U
MND33-0052	0052-0003	19911109	Endosulfan I	9.00	UG/KG	9.000	8.0	13.0	U	UJ
MND33-0051	0051-1003	19911107	Endosulfan I	9.00	UG/KG	9.000	8.0	13.0	U	UJ
MND33-0051	0051-0004	19911107	Endosulfan I	9.00	UG/KG	9.000	13.0	19.0	U	UJ
MND33-0051	0051-0003	19911107	Endosulfan I	9.00	UG/KG	9.000	8.0	13.0	U	UJ
MND33-0051	0051-0002	19911107	Endosulfan I	9.00	UG/KG	9.000	3.0	7.0	U	UJ
MND33-0051	0051-0001	19911107	Endosulfan I	9.00	UG/KG	9.000	0.0	1.0	U	UJ
MND33-0055	0055-0002	19911111	Endosulfan I	9.00	UG/KG	9.000	3.0	7.0	U	U
MND33-0055	0055-0003	19911111	Endosulfan I	9.00	UG/KG	9.000	8.0	10.0	U	U
MND33-0055	0055-0004	19911111	Endosulfan I	9.00	UG/KG	9.000	13.0	17.0	U	U
MND33-0055	0055-1004	19911111	Endosulfan I	9.00	UG/KG	9.000	13.0	17.0	U	U
MND33-0055	0055-0001	19911111	Endosulfan I	130.00	UG/KG	130.000	0.0	1.0	U	U
B01	B01002	19940620	Endosulfan II	0.15	UG/KG		5.0	7.0	JP	J
MND33-0052	0052-0002	19911108	Endosulfan II	2.00	UG/KG	2.000	3.0	7.0	U	U
MND33-0052	0052-0003	19911109	Endosulfan II	2.00	UG/KG	2.000	8.0	13.0	U	UJ
MND33-0051	0051-1003	19911107	Endosulfan II	2.00	UG/KG	2.000	8.0	13.0	U	UJ
MND33-0051	0051-0004	19911107	Endosulfan II	2.00	UG/KG	2.000	13.0	19.0	U	UJ
MND33-0051	0051-0003	19911107	Endosulfan II	2.00	UG/KG	2.000	8.0	13.0	U	UJ
MND33-0051	0051-0002	19911107	Endosulfan II	2.00	UG/KG	2.000	3.0	7.0	U	UJ
MND33-0051	0051-0001	19911107	Endosulfan II	2.00	UG/KG	2.000	0.0	1.0	U	UJ
MND33-0055	0055-0002	19911111	Endosulfan II	2.00	UG/KG	2.000	3.0	7.0	U	U
MND33-0055	0055-0003	19911111	Endosulfan II	2.00	UG/KG	2.000	8.0	10.0	U	U
MND33-0055	0055-0004	19911111	Endosulfan II	2.00	UG/KG	2.000	13.0	17.0	U	U

Table 1: Historic Data

Location	Sample_id	date	analyte	result	unit	DL	start	end	LQ	DQ
MND33-0055	0055-1004	19911111	Endosulfan II	2.00	UG/KG	2.000	13.0	17.0	U	U
B01	B01001	19940620	Endosulfan II	3.50	UG/KG	3.500	0.0	2.0	U	U
B01	B01004	19940620	Endosulfan II	3.60	UG/KG	3.600	15.0	17.0	U	U
B01	B01005	19940620	Endosulfan II	3.60	UG/KG	3.600	20.0	22.0	U	U
B01	B01006	19940620	Endosulfan II	3.60	UG/KG	3.600	25.0	27.0	U	U
B01	B01007	19940620	Endosulfan II	3.60	UG/KG	3.600	30.0	32.0	U	U
B01	B01003	19940620	Endosulfan II	3.90	UG/KG	3.900	10.0	12.0	U	U
MND33-0055	0055-0001	19911111	Endosulfan II	6.00	UG/KG	6.000	0.0	1.0	U	U
B01	B01006	19940620	Endosulfan Sulfate	0.09	UG/KG	0.094	25.0	27.0	JP	U
B01	B01001	19940620	Endosulfan Sulfate	3.50	UG/KG	3.500	0.0	2.0	U	U
B01	B01004	19940620	Endosulfan Sulfate	3.60	UG/KG	3.600	15.0	17.0	U	U
B01	B01005	19940620	Endosulfan Sulfate	3.60	UG/KG	3.600	20.0	22.0	U	U
B01	B01007	19940620	Endosulfan Sulfate	3.60	UG/KG	3.600	30.0	32.0	U	U
B01	B01002	19940620	Endosulfan Sulfate	3.70	UG/KG	3.700	5.0	7.0	U	U
B01	B01003	19940620	Endosulfan Sulfate	3.90	UG/KG	3.900	10.0	12.0	U	U
MND33-0052	0052-0002	19911108	Endosulfan Sulfate	40.00	UG/KG	40.000	3.0	7.0	U	U
MND33-0052	0052-0003	19911109	Endosulfan Sulfate	40.00	UG/KG	40.000	8.0	13.0	U	UJ
MND33-0051	0051-1003	19911107	Endosulfan Sulfate	40.00	UG/KG	40.000	8.0	13.0	U	UJ
MND33-0051	0051-0004	19911107	Endosulfan Sulfate	40.00	UG/KG	40.000	13.0	19.0	U	UJ
MND33-0051	0051-0003	19911107	Endosulfan Sulfate	40.00	UG/KG	40.000	8.0	13.0	U	UJ
MND33-0051	0051-0002	19911107	Endosulfan Sulfate	40.00	UG/KG	40.000	3.0	7.0	U	UJ
MND33-0051	0051-0001	19911107	Endosulfan Sulfate	40.00	UG/KG	40.000	0.0	1.0	U	UJ
MND33-0055	0055-0002	19911111	Endosulfan Sulfate	40.00	UG/KG	40.000	3.0	7.0	U	U
MND33-0055	0055-0003	19911111	Endosulfan Sulfate	40.00	UG/KG	40.000	8.0	10.0	U	U
MND33-0055	0055-0001	19911111	Endosulfan Sulfate	40.00	UG/KG	40.000	0.0	1.0	U	U
MND33-0055	0055-0004	19911111	Endosulfan Sulfate	40.00	UG/KG	40.000	13.0	17.0	U	U
MND33-0055	0055-1004	19911111	Endosulfan Sulfate	40.00	UG/KG	40.000	13.0	17.0	U	U
B01	B01001	19940620	Endrin	0.33	UG/KG		0.0	2.0	J	J
B01	B01004	19940620	Endrin	3.60	UG/KG	3.600	15.0	17.0	U	U
B01	B01005	19940620	Endrin	3.60	UG/KG	3.600	20.0	22.0	U	U
B01	B01006	19940620	Endrin	3.60	UG/KG	3.600	25.0	27.0	U	U
B01	B01007	19940620	Endrin	3.60	UG/KG	3.600	30.0	32.0	U	U
B01	B01002	19940620	Endrin	3.70	UG/KG	3.700	5.0	7.0	U	U
B01	B01003	19940620	Endrin	3.90	UG/KG	3.900	10.0	12.0	U	U
MND33-0052	0052-0002	19911108	Endrin	4.00	UG/KG	4.000	3.0	7.0	U	U
MND33-0052	0052-0003	19911109	Endrin	4.00	UG/KG	4.000	8.0	13.0	U	UJ
MND33-0051	0051-1003	19911107	Endrin	4.00	UG/KG	4.000	8.0	13.0	U	UJ
MND33-0051	0051-0004	19911107	Endrin	4.00	UG/KG	4.000	13.0	19.0	U	UJ
MND33-0051	0051-0003	19911107	Endrin	4.00	UG/KG	4.000	8.0	13.0	U	UJ
MND33-0051	0051-0002	19911107	Endrin	4.00	UG/KG	4.000	3.0	7.0	U	UJ
MND33-0051	0051-0001	19911107	Endrin	4.00	UG/KG	4.000	0.0	1.0	U	UJ
MND33-0055	0055-0002	19911111	Endrin	4.00	UG/KG	4.000	3.0	7.0	U	U
MND33-0055	0055-0003	19911111	Endrin	4.00	UG/KG	4.000	8.0	10.0	U	U
MND33-0055	0055-0001	19911111	Endrin	4.00	UG/KG	4.000	0.0	1.0	U	U
MND33-0055	0055-0004	19911111	Endrin	4.00	UG/KG	4.000	13.0	17.0	U	U
MND33-0055	0055-1004	19911111	Endrin	4.00	UG/KG	4.000	13.0	17.0	U	U
B01	B01002	19940620	Endrin Aldehyde	0.84	UG/KG		5.0	7.0	J	J
B01	B01001	19940620	Endrin Aldehyde	3.50	UG/KG	3.500	0.0	2.0	U	U
B01	B01004	19940620	Endrin Aldehyde	3.60	UG/KG	3.600	15.0	17.0	U	U
B01	B01005	19940620	Endrin Aldehyde	3.60	UG/KG	3.600	20.0	22.0	U	U
B01	B01006	19940620	Endrin Aldehyde	3.60	UG/KG	3.600	25.0	27.0	U	U
B01	B01007	19940620	Endrin Aldehyde	3.60	UG/KG	3.600	30.0	32.0	U	U
B01	B01003	19940620	Endrin Aldehyde	3.90	UG/KG	3.900	10.0	12.0	U	U
MND33-0052	0052-0002	19911108	Endrin Aldehyde	16.00	UG/KG	16.000	3.0	7.0	U	U
MND33-0052	0052-0003	19911109	Endrin Aldehyde	16.00	UG/KG	16.000	8.0	13.0	U	UJ
MND33-0051	0051-1003	19911107	Endrin Aldehyde	16.00	UG/KG	16.000	8.0	13.0	U	UJ
MND33-0051	0051-0004	19911107	Endrin Aldehyde	16.00	UG/KG	16.000	13.0	19.0	U	UJ

Table 1: Historic Data

Location	Sample_id	date	analyte	result	unit	DL	start	end	LQ	DQ
MND33-0051	0051-0003	19911107	Endrin Aldehyde	16.00	UG/KG	16.000	8.0	13.0	U	UJ
MND33-0051	0051-0002	19911107	Endrin Aldehyde	16.00	UG/KG	16.000	3.0	7.0	U	UJ
MND33-0051	0051-0001	19911107	Endrin Aldehyde	16.00	UG/KG	16.000	0.0	1.0	U	UJ
MND33-0055	0055-0002	19911111	Endrin Aldehyde	16.00	UG/KG	16.000	3.0	7.0	U	U
MND33-0055	0055-0003	19911111	Endrin Aldehyde	16.00	UG/KG	16.000	8.0	10.0	U	U
MND33-0055	0055-0001	19911111	Endrin Aldehyde	16.00	UG/KG	16.000	0.0	1.0	U	U
MND33-0055	0055-0004	19911111	Endrin Aldehyde	16.00	UG/KG	16.000	13.0	17.0	U	U
MND33-0055	0055-1004	19911111	Endrin Aldehyde	16.00	UG/KG	16.000	13.0	17.0	U	U
B01	B01003	19940620	Endrin Ketone	0.10	UG/KG		10.0	12.0	JP	J
B01	B01001	19940620	Endrin Ketone	0.13	UG/KG	0.130	0.0	2.0	JP	U
B01	B01004	19940620	Endrin Ketone	3.60	UG/KG	3.600	15.0	17.0	U	U
B01	B01005	19940620	Endrin Ketone	3.60	UG/KG	3.600	20.0	22.0	U	U
B01	B01006	19940620	Endrin Ketone	3.60	UG/KG	3.600	25.0	27.0	U	U
B01	B01007	19940620	Endrin Ketone	3.60	UG/KG	3.600	30.0	32.0	U	U
B01	B01002	19940620	Endrin Ketone	3.70	UG/KG	3.700	5.0	7.0	U	U
MND33-0052	0052-0002	19911108	Endrin Ketone	40.00	UG/KG	40.000	3.0	7.0	U	U
MND33-0052	0052-0003	19911109	Endrin Ketone	40.00	UG/KG	40.000	8.0	13.0	U	UJ
MND33-0051	0051-1003	19911107	Endrin Ketone	40.00	UG/KG	40.000	8.0	13.0	U	UJ
MND33-0051	0051-0004	19911107	Endrin Ketone	40.00	UG/KG	40.000	13.0	19.0	U	UJ
MND33-0051	0051-0003	19911107	Endrin Ketone	40.00	UG/KG	40.000	8.0	13.0	U	UJ
MND33-0051	0051-0002	19911107	Endrin Ketone	40.00	UG/KG	40.000	3.0	7.0	U	UJ
MND33-0051	0051-0001	19911107	Endrin Ketone	40.00	UG/KG	40.000	0.0	1.0	U	UJ
MND33-0055	0055-0002	19911111	Endrin Ketone	40.00	UG/KG	40.000	3.0	7.0	U	U
MND33-0055	0055-0003	19911111	Endrin Ketone	40.00	UG/KG	40.000	8.0	10.0	U	U
MND33-0055	0055-0001	19911111	Endrin Ketone	40.00	UG/KG	40.000	0.0	1.0	U	U
MND33-0055	0055-0004	19911111	Endrin Ketone	40.00	UG/KG	40.000	13.0	17.0	U	U
MND33-0055	0055-1004	19911111	Endrin Ketone	40.00	UG/KG	40.000	13.0	17.0	U	U
B01	B01005	19940620	Erbium	6.50	MG/KG	6.500	20.0	22.0	UN	U
B01	B01006	19940620	Erbium	6.60	MG/KG	6.600	25.0	27.0	UN	U
B01	B01001	19940620	Erbium	6.60	MG/KG	6.600	0.0	2.0	UN	U
B01	B01004	19940620	Erbium	6.70	MG/KG	6.700	15.0	17.0	UN	U
B01	B01002	19940620	Erbium	6.70	MG/KG	6.700	5.0	7.0	UN	U
B01	B01007	19940620	Erbium	6.80	MG/KG		30.0	32.0	BN	J
B01	B01003	19940620	Erbium	7.20	MG/KG	7.200	10.0	12.0	UN	U
B077	10045	19991129	Ethylbenzene	5.00	UG/KG	5.000	20.0	25.0	U	
MND33-0055	0055-0002	19911111	Ethylbenzene	5.00	UG/KG	5.000	3.0	7.0	U	U
MND33-0055	0055-0001	19911111	Ethylbenzene	5.00	UG/KG	5.000	0.0	1.0	U	U
B01	B01005	19940620	Ethylbenzene	5.00	UG/KG	5.000	20.0	22.0	U	U
B01	B01006	19940620	Ethylbenzene	5.00	UG/KG	5.000	25.0	27.0	U	U
B01	B01001	19940620	Ethylbenzene	5.00	UG/KG	5.000	0.0	2.0	U	U
B077	10041	19991129	Ethylbenzene	6.00	UG/KG	6.000	10.0	15.0	U	
B077	10044	19991129	Ethylbenzene	6.00	UG/KG	6.000	15.0	20.0	U	
MND33-0052	0052-0002	19911108	Ethylbenzene	6.00	UG/KG	6.000	3.0	7.0	U	U
MND33-0052	0052-0003	19911109	Ethylbenzene	6.00	UG/KG	6.000	8.0	13.0	U	U
MND33-0051	0051-1003	19911107	Ethylbenzene	6.00	UG/KG	6.000	8.0	13.0	U	U
MND33-0051	0051-0004	19911107	Ethylbenzene	6.00	UG/KG	6.000	13.0	19.0	U	U
MND33-0051	0051-0003	19911107	Ethylbenzene	6.00	UG/KG	6.000	8.0	13.0	U	U
MND33-0051	0051-0002	19911107	Ethylbenzene	6.00	UG/KG	6.000	3.0	7.0	U	U
MND33-0051	0051-0001	19911107	Ethylbenzene	6.00	UG/KG	6.000	0.0	1.0	U	U
MND33-0055	0055-0003	19911111	Ethylbenzene	6.00	UG/KG	6.000	8.0	10.0	U	U
MND33-0055	0055-0004	19911111	Ethylbenzene	6.00	UG/KG	6.000	13.0	17.0	U	U
MND33-0055	0055-1004	19911111	Ethylbenzene	6.00	UG/KG	6.000	13.0	17.0	U	U
B01	B01004	19940620	Ethylbenzene	6.00	UG/KG	6.000	15.0	17.0	U	U
B01	B01003	19940620	Ethylbenzene	6.00	UG/KG	6.000	10.0	12.0	U	U
B01	B01007	19940620	Ethylbenzene	6.00	UG/KG	6.000	30.0	32.0	U	U
B01	B01002	19940620	Ethylbenzene	6.00	UG/KG	6.000	5.0	7.0	U	U
B01	B01001	19940620	Europium	0.88	MG/KG	0.880	0.0	2.0	U	U

Table 1: Historic Data

Location	Sample_id	date	analyte	result	unit	DL	start	end	LQ	DQ
B01	B01005	19940620	Europium	0.90	MG/KG		20.0	22.0	B	
B01	B01004	19940620	Europium	0.91	MG/KG		15.0	17.0	B	
B01	B01007	19940620	Europium	1.00	MG/KG		30.0	32.0	B	
B01	B01006	19940620	Europium	1.10	MG/KG		25.0	27.0	B	
B01	B01003	19940620	Europium	1.20	MG/KG		10.0	12.0	B	
B01	B01002	19940620	Europium	1.40	MG/KG		5.0	7.0	B	
B077	010045	19991129	Fluoranthene	50.00	UG/KG		20.0	25.0	J	
MND33-0051	0051-1003	19911107	Fluoranthene	98.00	UG/KG	780.000	8.0	13.0	J	J
MND33-0055	0055-0001	19911111	Fluoranthene	120.00	UG/KG	730.000	0.0	1.0	J	J
MND33-0051	0051-0002	19911107	Fluoranthene	140.00	UG/KG	770.000	3.0	7.0	J	J
B008	011344	20011130	Fluoranthene	190.00	UG/KG		10.0	15.0	J	
B077	010044	19991129	Fluoranthene	210.00	UG/KG		15.0	20.0	J	
B01	B01004	19940620	Fluoranthene	360.00	UG/KG	360.000	15.0	17.0	U	U
B01	B01005	19940620	Fluoranthene	360.00	UG/KG	360.000	20.0	22.0	U	U
B01	B01006	19940620	Fluoranthene	360.00	UG/KG	360.000	25.0	27.0	U	U
B01	B01007	19940620	Fluoranthene	360.00	UG/KG	360.000	30.0	32.0	U	U
B008	11345	20011130	Fluoranthene	370.00	UG/KG	370.000	15.0	20.0	U	
B006	11311	20011130	Fluoranthene	370.00	UG/KG	370.000	15.0	20.0	U	
B006	11286	20011130	Fluoranthene	370.00	UG/KG	370.000	15.0	20.0	U	
B077	10041	19991129	Fluoranthene	380.00	UG/KG	380.000	10.0	15.0	U	
B01	B01003	19940620	Fluoranthene	390.00	UG/KG	390.000	10.0	12.0	U	U
MND33-0051	0051-0003	19911107	Fluoranthene	450.00	UG/KG	790.000	8.0	13.0	J	J
MND33-0051	0051-0001	19911107	Fluoranthene	460.00	UG/KG	730.000	0.0	1.0	J	J
B01	B01002	19940620	Fluoranthene	630.00	UG/KG		5.0	7.0		
B01	B01001	19940620	Fluoranthene	640.00	UG/KG		0.0	2.0		
MND33-0055	0055-0002	19911111	Fluoranthene	720.00	UG/KG	720.000	3.0	7.0	U	U
MND33-0055	0055-0004	19911111	Fluoranthene	730.00	UG/KG	730.000	13.0	17.0	U	U
MND33-0052	0052-0003	19911109	Fluoranthene	740.00	UG/KG	740.000	8.0	13.0	U	UJ
MND33-0055	0055-0003	19911111	Fluoranthene	740.00	UG/KG	740.000	8.0	10.0	U	U
MND33-0055	0055-1004	19911111	Fluoranthene	810.00	UG/KG	810.000	13.0	17.0	U	U
MND33-0052	0052-0002	19911108	Fluoranthene	1900.00	UG/KG	1900.000	3.0	7.0	U	UJ
MND33-0051	0051-0004	19911107	Fluoranthene	2100.00	UG/KG	830.000	13.0	19.0		J
B008	011344	20011130	Fluorene	20.00	UG/KG		10.0	15.0	J	
B077	010044	19991129	Fluorene	21.00	UG/KG		15.0	20.0	J	
B01	B01001	19940620	Fluorene	59.00	UG/KG		0.0	2.0	J	J
B01	B01002	19940620	Fluorene	65.00	UG/KG		5.0	7.0	J	J
B077	10045	19991129	Fluorene	360.00	UG/KG	360.000	20.0	25.0	U	
B01	B01004	19940620	Fluorene	360.00	UG/KG	360.000	15.0	17.0	U	U
B01	B01005	19940620	Fluorene	360.00	UG/KG	360.000	20.0	22.0	U	U
B01	B01006	19940620	Fluorene	360.00	UG/KG	360.000	25.0	27.0	U	U
B01	B01007	19940620	Fluorene	360.00	UG/KG	360.000	30.0	32.0	U	U
B008	11345	20011130	Fluorene	370.00	UG/KG	370.000	15.0	20.0	U	
B006	11311	20011130	Fluorene	370.00	UG/KG	370.000	15.0	20.0	U	
B006	11286	20011130	Fluorene	370.00	UG/KG	370.000	15.0	20.0	U	
B077	10041	19991129	Fluorene	380.00	UG/KG	380.000	10.0	15.0	U	
B01	B01003	19940620	Fluorene	390.00	UG/KG	390.000	10.0	12.0	U	U
MND33-0051	0051-0004	19911107	Fluorene	590.00	UG/KG	830.000	13.0	19.0	J	J
MND33-0055	0055-0002	19911111	Fluorene	720.00	UG/KG	720.000	3.0	7.0	U	U
MND33-0051	0051-0001	19911107	Fluorene	730.00	UG/KG	730.000	0.0	1.0	U	UJ
MND33-0055	0055-0001	19911111	Fluorene	730.00	UG/KG	730.000	0.0	1.0	U	U
MND33-0055	0055-0004	19911111	Fluorene	730.00	UG/KG	730.000	13.0	17.0	U	U
MND33-0052	0052-0003	19911109	Fluorene	740.00	UG/KG	740.000	8.0	13.0	U	UJ
MND33-0055	0055-0003	19911111	Fluorene	740.00	UG/KG	740.000	8.0	10.0	U	U
MND33-0051	0051-0002	19911107	Fluorene	770.00	UG/KG	770.000	3.0	7.0	U	UJ
MND33-0051	0051-1003	19911107	Fluorene	780.00	UG/KG	780.000	8.0	13.0	U	UJ
MND33-0051	0051-0003	19911107	Fluorene	790.00	UG/KG	790.000	8.0	13.0	U	UJ
MND33-0055	0055-1004	19911111	Fluorene	810.00	UG/KG	810.000	13.0	17.0	U	U

Table 1: Historic Data

Location	Sample_id	date	analyte	result	unit	DL	start	end	LQ	DQ
MND33-0052	0052-0002	19911108	Fluorene	1900.00	UG/KG	1900.000	3.0	7.0	U	UJ
B01	B01001	19940620	Fluoride	2.33	MG/KG		0.0	2.0		J
B01	B01006	19940620	Fluoride	2.49	MG/KG		25.0	27.0		J
B01	B01002	19940620	Fluoride	2.60	MG/KG		5.0	7.0		J
B01	B01007	19940620	Fluoride	2.97	MG/KG		30.0	32.0		J
B01	B01004	19940620	Fluoride	3.03	MG/KG		15.0	17.0		J
B01	B01005	19940620	Fluoride	3.27	MG/KG		20.0	22.0		J
B01	B01003	19940620	Fluoride	4.85	MG/KG		10.0	12.0		J
B01	B01004	19940620	FREON-113	11.00	UG/KG	11.000	15.0	17.0	U	U
B01	B01005	19940620	FREON-113	11.00	UG/KG	11.000	20.0	22.0	U	U
B01	B01006	19940620	FREON-113	11.00	UG/KG	11.000	25.0	27.0	U	U
B01	B01007	19940620	FREON-113	11.00	UG/KG	11.000	30.0	32.0	U	U
B01	B01002	19940620	FREON-113	11.00	UG/KG	11.000	5.0	7.0	U	U
B01	B01001	19940620	FREON-113	11.00	UG/KG	11.000	0.0	2.0	U	U
B01	B01003	19940620	FREON-113	12.00	UG/KG	12.000	10.0	12.0	U	U
B01	B01005	19940620	Gadolinium	6.70	MG/KG	6.700	20.0	22.0	UN	UJ
B01	B01006	19940620	Gadolinium	6.80	MG/KG	6.800	25.0	27.0	UN	UJ
B01	B01004	19940620	Gadolinium	6.90	MG/KG	6.900	15.0	17.0	UN	UJ
B01	B01007	19940620	Gadolinium	6.90	MG/KG	6.900	30.0	32.0	UN	UJ
B01	B01002	19940620	Gadolinium	6.90	MG/KG	6.900	5.0	7.0	UN	UJ
B01	B01003	19940620	Gadolinium	7.50	MG/KG	7.500	10.0	12.0	UN	UJ
B01	B01001	19940620	Gadolinium	53.90	MG/KG		0.0	2.0	N	J
B01	B01002	19940620	Gamma Chlordane	0.07	UG/KG		5.0	7.0	JP	J
B01	B01001	19940620	Gamma Chlordane	0.16	UG/KG	0.160	0.0	2.0	JP	U
B01	B01005	19940620	Gamma Chlordane	1.80	UG/KG	1.800	20.0	22.0	U	U
B01	B01006	19940620	Gamma Chlordane	1.80	UG/KG	1.800	25.0	27.0	U	U
B01	B01004	19940620	Gamma Chlordane	1.90	UG/KG	1.900	15.0	17.0	U	U
B01	B01007	19940620	Gamma Chlordane	1.90	UG/KG	1.900	30.0	32.0	U	U
B01	B01003	19940620	Gamma Chlordane	2.00	UG/KG	2.000	10.0	12.0	U	U
B01	B01007	19940620	Gamma-BHC (Lindane)	0.08	UG/KG	0.083	30.0	32.0	JP	U
B01	B01006	19940620	Gamma-BHC (Lindane)	0.09	UG/KG	0.087	25.0	27.0	JP	U
B01	B01002	19940620	Gamma-BHC (Lindane)	0.11	UG/KG	0.110	5.0	7.0	JP	U
B01	B01001	19940620	Gamma-BHC (Lindane)	0.19	UG/KG		0.0	2.0	JP	R
B01	B01003	19940620	Gamma-BHC (Lindane)	0.20	UG/KG	0.200	10.0	12.0	JP	U
B01	B01005	19940620	Gamma-BHC (Lindane)	1.80	UG/KG	1.800	20.0	22.0	U	U
B01	B01004	19940620	Gamma-BHC (Lindane)	1.90	UG/KG	1.900	15.0	17.0	U	U
MND33-0052	0052-0002	19911108	Gamma-BHC (Lindane)	3.00	UG/KG	3.000	3.0	7.0	U	U
MND33-0052	0052-0003	19911109	Gamma-BHC (Lindane)	3.00	UG/KG	3.000	8.0	13.0	U	UJ
MND33-0051	0051-1003	19911107	Gamma-BHC (Lindane)	3.00	UG/KG	3.000	8.0	13.0	U	UJ
MND33-0051	0051-0004	19911107	Gamma-BHC (Lindane)	3.00	UG/KG	3.000	13.0	19.0	U	UJ
MND33-0051	0051-0003	19911107	Gamma-BHC (Lindane)	3.00	UG/KG	3.000	8.0	13.0	U	UJ
MND33-0051	0051-0002	19911107	Gamma-BHC (Lindane)	3.00	UG/KG	3.000	3.0	7.0	U	UJ
MND33-0051	0051-0001	19911107	Gamma-BHC (Lindane)	3.00	UG/KG	3.000	0.0	1.0	U	UJ
MND33-0055	0055-0002	19911111	Gamma-BHC (Lindane)	3.00	UG/KG	3.000	3.0	7.0	U	U
MND33-0055	0055-0003	19911111	Gamma-BHC (Lindane)	3.00	UG/KG	3.000	8.0	10.0	U	U
MND33-0055	0055-0001	19911111	Gamma-BHC (Lindane)	3.00	UG/KG	3.000	0.0	1.0	U	U
MND33-0055	0055-0004	19911111	Gamma-BHC (Lindane)	3.00	UG/KG	3.000	13.0	17.0	U	U
MND33-0055	0055-1004	19911111	Gamma-BHC (Lindane)	3.00	UG/KG	3.000	13.0	17.0	U	U
B01	B01005	19940620	Heptachlor	0.08	UG/KG	0.082	20.0	22.0	JP	U
B01	B01003	19940620	Heptachlor	0.09	UG/KG		10.0	12.0	JP	J
B01	B01001	19940620	Heptachlor	0.14	UG/KG		0.0	2.0	JP	J
B01	B01006	19940620	Heptachlor	1.80	UG/KG	1.800	25.0	27.0	U	U
B01	B01004	19940620	Heptachlor	1.90	UG/KG	1.900	15.0	17.0	U	U
B01	B01007	19940620	Heptachlor	1.90	UG/KG	1.900	30.0	32.0	U	U
B01	B01002	19940620	Heptachlor	1.90	UG/KG	1.900	5.0	7.0	U	U
MND33-0052	0052-0002	19911108	Heptachlor	2.00	UG/KG	2.000	3.0	7.0	U	U
MND33-0052	0052-0003	19911109	Heptachlor	2.00	UG/KG	2.000	8.0	13.0	U	UJ

Table 1: Historic Data

Location	Sample_id	date	analyte	result	unit	DL	start	end	LQ	DQ
MND33-0051	0051-1003	19911107	Heptachlor	2.00	UG/KG	2.000	8.0	13.0	U	UJ
MND33-0051	0051-0004	19911107	Heptachlor	2.00	UG/KG	2.000	13.0	19.0	U	UJ
MND33-0051	0051-0003	19911107	Heptachlor	2.00	UG/KG	2.000	8.0	13.0	U	UJ
MND33-0051	0051-0002	19911107	Heptachlor	2.00	UG/KG	2.000	3.0	7.0	U	UJ
MND33-0051	0051-0001	19911107	Heptachlor	2.00	UG/KG	2.000	0.0	1.0	U	UJ
MND33-0055	0055-0002	19911111	Heptachlor	2.00	UG/KG	2.000	3.0	7.0	U	U
MND33-0055	0055-0003	19911111	Heptachlor	2.00	UG/KG	2.000	8.0	10.0	U	U
MND33-0055	0055-0001	19911111	Heptachlor	2.00	UG/KG	2.000	0.0	1.0	U	U
MND33-0055	0055-0004	19911111	Heptachlor	2.00	UG/KG	2.000	13.0	17.0	U	U
MND33-0055	0055-1004	19911111	Heptachlor	2.00	UG/KG	2.000	13.0	17.0	U	U
B01	B01001	19940620	Heptachlor Epoxide	0.56	UG/KG		0.0	2.0	JP	J
B01	B01005	19940620	Heptachlor Epoxide	1.80	UG/KG	1.800	20.0	22.0	U	U
B01	B01006	19940620	Heptachlor Epoxide	1.80	UG/KG	1.800	25.0	27.0	U	U
B01	B01004	19940620	Heptachlor Epoxide	1.90	UG/KG	1.900	15.0	17.0	U	U
B01	B01007	19940620	Heptachlor Epoxide	1.90	UG/KG	1.900	30.0	32.0	U	U
B01	B01002	19940620	Heptachlor Epoxide	1.90	UG/KG	1.900	5.0	7.0	U	U
B01	B01003	19940620	Heptachlor Epoxide	2.00	UG/KG	2.000	10.0	12.0	U	U
MND33-0052	0052-0002	19911108	Heptachlor Epoxide	60.00	UG/KG	60.000	3.0	7.0	U	U
MND33-0052	0052-0003	19911109	Heptachlor Epoxide	60.00	UG/KG	60.000	8.0	13.0	U	UJ
MND33-0051	0051-1003	19911107	Heptachlor Epoxide	60.00	UG/KG	60.000	8.0	13.0	U	UJ
MND33-0051	0051-0004	19911107	Heptachlor Epoxide	60.00	UG/KG	60.000	13.0	19.0	U	UJ
MND33-0051	0051-0003	19911107	Heptachlor Epoxide	60.00	UG/KG	60.000	8.0	13.0	U	UJ
MND33-0051	0051-0002	19911107	Heptachlor Epoxide	60.00	UG/KG	60.000	3.0	7.0	U	UJ
MND33-0051	0051-0001	19911107	Heptachlor Epoxide	60.00	UG/KG	60.000	0.0	1.0	U	UJ
MND33-0055	0055-0002	19911111	Heptachlor Epoxide	60.00	UG/KG	60.000	3.0	7.0	U	U
MND33-0055	0055-0003	19911111	Heptachlor Epoxide	60.00	UG/KG	60.000	8.0	10.0	U	U
MND33-0055	0055-0001	19911111	Heptachlor Epoxide	60.00	UG/KG	60.000	0.0	1.0	U	U
MND33-0055	0055-0004	19911111	Heptachlor Epoxide	60.00	UG/KG	60.000	13.0	17.0	U	U
MND33-0055	0055-1004	19911111	Heptachlor Epoxide	60.00	UG/KG	60.000	13.0	17.0	U	U
B01	B01001	19940620	Hexachlorobenzene	350.00	UG/KG	350.000	0.0	2.0	U	U
B077	10045	19991129	Hexachlorobenzene	360.00	UG/KG	360.000	20.0	25.0	U	
B01	B01004	19940620	Hexachlorobenzene	360.00	UG/KG	360.000	15.0	17.0	U	U
B01	B01005	19940620	Hexachlorobenzene	360.00	UG/KG	360.000	20.0	22.0	U	U
B01	B01006	19940620	Hexachlorobenzene	360.00	UG/KG	360.000	25.0	27.0	U	U
B01	B01007	19940620	Hexachlorobenzene	360.00	UG/KG	360.000	30.0	32.0	U	U
B008	11345	20011130	Hexachlorobenzene	370.00	UG/KG	370.000	15.0	20.0	U	
B006	11311	20011130	Hexachlorobenzene	370.00	UG/KG	370.000	15.0	20.0	U	
B006	11286	20011130	Hexachlorobenzene	370.00	UG/KG	370.000	15.0	20.0	U	
B01	B01002	19940620	Hexachlorobenzene	370.00	UG/KG	370.000	5.0	7.0	U	U
B008	11344	20011130	Hexachlorobenzene	380.00	UG/KG	380.000	10.0	15.0	U	
B077	10041	19991129	Hexachlorobenzene	380.00	UG/KG	380.000	10.0	15.0	U	
B077	10044	19991129	Hexachlorobenzene	390.00	UG/KG	390.000	15.0	20.0	U	
B01	B01003	19940620	Hexachlorobenzene	390.00	UG/KG	390.000	10.0	12.0	U	U
MND33-0055	0055-0002	19911111	Hexachlorobenzene	720.00	UG/KG	720.000	3.0	7.0	U	U
MND33-0051	0051-0001	19911107	Hexachlorobenzene	730.00	UG/KG	730.000	0.0	1.0	U	UJ
MND33-0055	0055-0001	19911111	Hexachlorobenzene	730.00	UG/KG	730.000	0.0	1.0	U	U
MND33-0055	0055-0004	19911111	Hexachlorobenzene	730.00	UG/KG	730.000	13.0	17.0	U	U
MND33-0052	0052-0003	19911109	Hexachlorobenzene	740.00	UG/KG	740.000	8.0	13.0	U	UJ
MND33-0055	0055-0003	19911111	Hexachlorobenzene	740.00	UG/KG	740.000	8.0	10.0	U	U
MND33-0051	0051-0002	19911107	Hexachlorobenzene	770.00	UG/KG	770.000	3.0	7.0	U	UJ
MND33-0051	0051-1003	19911107	Hexachlorobenzene	780.00	UG/KG	780.000	8.0	13.0	U	UJ
MND33-0051	0051-0003	19911107	Hexachlorobenzene	790.00	UG/KG	790.000	8.0	13.0	U	UJ
MND33-0055	0055-1004	19911111	Hexachlorobenzene	810.00	UG/KG	810.000	13.0	17.0	U	U
MND33-0051	0051-0004	19911107	Hexachlorobenzene	830.00	UG/KG	830.000	13.0	19.0	U	UJ
MND33-0052	0052-0002	19911108	Hexachlorobenzene	1900.00	UG/KG	1900.000	3.0	7.0	U	UJ
B01	B01001	19940620	Hexachlorobutadiene	350.00	UG/KG	350.000	0.0	2.0	U	U
B077	10045	19991129	Hexachlorobutadiene	360.00	UG/KG	360.000	20.0	25.0	U	

Table 1: Historic Data

Location	Sample_id	date	analyte	result	unit	DL	start	end	LQ	DQ
B01	B01004	19940620	Hexachlorobutadiene	360.00	UG/KG	360.000	15.0	17.0	U	U
B01	B01005	19940620	Hexachlorobutadiene	360.00	UG/KG	360.000	20.0	22.0	U	U
B01	B01006	19940620	Hexachlorobutadiene	360.00	UG/KG	360.000	25.0	27.0	U	U
B01	B01007	19940620	Hexachlorobutadiene	360.00	UG/KG	360.000	30.0	32.0	U	U
B008	11345	20011130	Hexachlorobutadiene	370.00	UG/KG	370.000	15.0	20.0	U	
B006	11311	20011130	Hexachlorobutadiene	370.00	UG/KG	370.000	15.0	20.0	U	
B006	11286	20011130	Hexachlorobutadiene	370.00	UG/KG	370.000	15.0	20.0	U	
B01	B01002	19940620	Hexachlorobutadiene	370.00	UG/KG	370.000	5.0	7.0	U	U
B008	11344	20011130	Hexachlorobutadiene	380.00	UG/KG	380.000	10.0	15.0	U	
B077	10041	19991129	Hexachlorobutadiene	380.00	UG/KG	380.000	10.0	15.0	U	
B077	10044	19991129	Hexachlorobutadiene	390.00	UG/KG	390.000	15.0	20.0	U	
B01	B01003	19940620	Hexachlorobutadiene	390.00	UG/KG	390.000	10.0	12.0	U	U
MND33-0055	0055-0002	19911111	Hexachlorobutadiene	720.00	UG/KG	720.000	3.0	7.0	U	U
MND33-0051	0051-0001	19911107	Hexachlorobutadiene	730.00	UG/KG	730.000	0.0	1.0	U	UJ
MND33-0055	0055-0001	19911111	Hexachlorobutadiene	730.00	UG/KG	730.000	0.0	1.0	U	U
MND33-0055	0055-0004	19911111	Hexachlorobutadiene	730.00	UG/KG	730.000	13.0	17.0	U	U
MND33-0052	0052-0003	19911109	Hexachlorobutadiene	740.00	UG/KG	740.000	8.0	13.0	U	UJ
MND33-0055	0055-0003	19911111	Hexachlorobutadiene	740.00	UG/KG	740.000	8.0	10.0	U	U
MND33-0051	0051-0002	19911107	Hexachlorobutadiene	770.00	UG/KG	770.000	3.0	7.0	U	UJ
MND33-0051	0051-1003	19911107	Hexachlorobutadiene	780.00	UG/KG	780.000	8.0	13.0	U	UJ
MND33-0051	0051-0003	19911107	Hexachlorobutadiene	790.00	UG/KG	790.000	8.0	13.0	U	UJ
MND33-0055	0055-1004	19911111	Hexachlorobutadiene	810.00	UG/KG	810.000	13.0	17.0	U	U
MND33-0051	0051-0004	19911107	Hexachlorobutadiene	830.00	UG/KG	830.000	13.0	19.0	U	UJ
MND33-0052	0052-0002	19911108	Hexachlorobutadiene	1900.00	UG/KG	1900.000	3.0	7.0	U	UJ
B01	B01001	19940620	Hexachlorocyclopentadiene	350.00	UG/KG	350.000	0.0	2.0	U	U
B077	10045	19991129	Hexachlorocyclopentadiene	360.00	UG/KG	360.000	20.0	25.0	U	
B01	B01004	19940620	Hexachlorocyclopentadiene	360.00	UG/KG	360.000	15.0	17.0	U	U
B01	B01005	19940620	Hexachlorocyclopentadiene	360.00	UG/KG	360.000	20.0	22.0	U	U
B01	B01006	19940620	Hexachlorocyclopentadiene	360.00	UG/KG	360.000	25.0	27.0	U	U
B01	B01007	19940620	Hexachlorocyclopentadiene	360.00	UG/KG	360.000	30.0	32.0	U	U
B008	11345	20011130	Hexachlorocyclopentadiene	370.00	UG/KG	370.000	15.0	20.0	U	
B006	11311	20011130	Hexachlorocyclopentadiene	370.00	UG/KG	370.000	15.0	20.0	U	
B006	11286	20011130	Hexachlorocyclopentadiene	370.00	UG/KG	370.000	15.0	20.0	U	
B01	B01002	19940620	Hexachlorocyclopentadiene	370.00	UG/KG	370.000	5.0	7.0	U	U
B008	11344	20011130	Hexachlorocyclopentadiene	380.00	UG/KG	380.000	10.0	15.0	U	
B077	10041	19991129	Hexachlorocyclopentadiene	380.00	UG/KG	380.000	10.0	15.0	U	
B077	10044	19991129	Hexachlorocyclopentadiene	390.00	UG/KG	390.000	15.0	20.0	U	
B01	B01003	19940620	Hexachlorocyclopentadiene	390.00	UG/KG	390.000	10.0	12.0	U	U
MND33-0055	0055-0002	19911111	Hexachlorocyclopentadiene	720.00	UG/KG	720.000	3.0	7.0	U	U
MND33-0051	0051-0001	19911107	Hexachlorocyclopentadiene	730.00	UG/KG	730.000	0.0	1.0	U	UJ
MND33-0055	0055-0001	19911111	Hexachlorocyclopentadiene	730.00	UG/KG	730.000	0.0	1.0	U	U
MND33-0055	0055-0004	19911111	Hexachlorocyclopentadiene	730.00	UG/KG	730.000	13.0	17.0	U	U
MND33-0052	0052-0003	19911109	Hexachlorocyclopentadiene	740.00	UG/KG	740.000	8.0	13.0	U	UJ
MND33-0055	0055-0003	19911111	Hexachlorocyclopentadiene	740.00	UG/KG	740.000	8.0	10.0	U	U
MND33-0051	0051-0002	19911107	Hexachlorocyclopentadiene	770.00	UG/KG	770.000	3.0	7.0	U	UJ
MND33-0051	0051-1003	19911107	Hexachlorocyclopentadiene	780.00	UG/KG	780.000	8.0	13.0	U	UJ
MND33-0051	0051-0003	19911107	Hexachlorocyclopentadiene	790.00	UG/KG	790.000	8.0	13.0	U	UJ
MND33-0055	0055-1004	19911111	Hexachlorocyclopentadiene	810.00	UG/KG	810.000	13.0	17.0	U	U
MND33-0051	0051-0004	19911107	Hexachlorocyclopentadiene	830.00	UG/KG	830.000	13.0	19.0	U	UJ
MND33-0052	0052-0002	19911108	Hexachlorocyclopentadiene	1900.00	UG/KG	1900.000	3.0	7.0	U	UJ
B01	B01001	19940620	Hexachloroethane	350.00	UG/KG	350.000	0.0	2.0	U	U
B077	10045	19991129	Hexachloroethane	360.00	UG/KG	360.000	20.0	25.0	U	
B01	B01004	19940620	Hexachloroethane	360.00	UG/KG	360.000	15.0	17.0	U	U
B01	B01005	19940620	Hexachloroethane	360.00	UG/KG	360.000	20.0	22.0	U	U
B01	B01006	19940620	Hexachloroethane	360.00	UG/KG	360.000	25.0	27.0	U	U
B01	B01007	19940620	Hexachloroethane	360.00	UG/KG	360.000	30.0	32.0	U	U
B008	11345	20011130	Hexachloroethane	370.00	UG/KG	370.000	15.0	20.0	U	

Table 1: Historic Data

Location	Sample_id	date	analyte	result	unit	DL	start	end	LQ	DQ
B006	11311	20011130	Hexachloroethane	370.00	UG/KG	370.000	15.0	20.0	U	
B006	11286	20011130	Hexachloroethane	370.00	UG/KG	370.000	15.0	20.0	U	
B01	B01002	19940620	Hexachloroethane	370.00	UG/KG	370.000	5.0	7.0	U	U
B008	11344	20011130	Hexachloroethane	380.00	UG/KG	380.000	10.0	15.0	U	
B077	10041	19991129	Hexachloroethane	380.00	UG/KG	380.000	10.0	15.0	U	
B077	10044	19991129	Hexachloroethane	390.00	UG/KG	390.000	15.0	20.0	U	
B01	B01003	19940620	Hexachloroethane	390.00	UG/KG	390.000	10.0	12.0	U	U
MND33-0055	0055-0002	19911111	Hexachloroethane	720.00	UG/KG	720.000	3.0	7.0	U	U
MND33-0051	0051-0001	19911107	Hexachloroethane	730.00	UG/KG	730.000	0.0	1.0	U	UJ
MND33-0055	0055-0001	19911111	Hexachloroethane	730.00	UG/KG	730.000	0.0	1.0	U	U
MND33-0055	0055-0004	19911111	Hexachloroethane	730.00	UG/KG	730.000	13.0	17.0	U	U
MND33-0052	0052-0003	19911109	Hexachloroethane	740.00	UG/KG	740.000	8.0	13.0	U	UJ
MND33-0055	0055-0003	19911111	Hexachloroethane	740.00	UG/KG	740.000	8.0	10.0	U	U
MND33-0051	0051-0002	19911107	Hexachloroethane	770.00	UG/KG	770.000	3.0	7.0	U	UJ
MND33-0051	0051-1003	19911107	Hexachloroethane	780.00	UG/KG	780.000	8.0	13.0	U	UJ
MND33-0051	0051-0003	19911107	Hexachloroethane	790.00	UG/KG	790.000	8.0	13.0	U	UJ
MND33-0055	0055-1004	19911111	Hexachloroethane	810.00	UG/KG	810.000	13.0	17.0	U	U
MND33-0051	0051-0004	19911107	Hexachloroethane	830.00	UG/KG	830.000	13.0	19.0	U	UJ
MND33-0052	0052-0002	19911108	Hexachloroethane	1900.00	UG/KG	1900.000	3.0	7.0	U	UJ
B01	B01004	19940620	Hexane	11.00	UG/KG	11.000	15.0	17.0	U	U
B01	B01005	19940620	Hexane	11.00	UG/KG	11.000	20.0	22.0	U	U
B01	B01006	19940620	Hexane	11.00	UG/KG	11.000	25.0	27.0	U	U
B01	B01007	19940620	Hexane	11.00	UG/KG	11.000	30.0	32.0	U	U
B01	B01002	19940620	Hexane	11.00	UG/KG	11.000	5.0	7.0	U	U
B01	B01001	19940620	Hexane	11.00	UG/KG	11.000	0.0	2.0	U	U
B01	B01003	19940620	Hexane	12.00	UG/KG	12.000	10.0	12.0	U	U
B01	B01004	19940620	HMX	3.00	MG/KG	3.000	15.0	17.0	U	UJ
B01	B01003	19940620	HMX	3.00	MG/KG	3.000	10.0	12.0	U	UJ
B01	B01005	19940620	HMX	3.00	MG/KG	3.000	20.0	22.0	U	UJ
B01	B01006	19940620	HMX	3.00	MG/KG	3.000	25.0	27.0	U	UJ
B01	B01007	19940620	HMX	3.00	MG/KG	3.000	30.0	32.0	U	U
B01	B01002	19940620	HMX	3.00	MG/KG	3.000	5.0	7.0	U	UJ
B01	B01001	19940620	HMX	3.00	MG/KG	3.000	0.0	2.0	U	UJ
B01	B01004	19940620	Holmium	2.20	MG/KG	2.200	15.0	17.0	U	U
B01	B01005	19940620	Holmium	2.20	MG/KG	2.200	20.0	22.0	U	U
B01	B01006	19940620	Holmium	2.20	MG/KG	2.200	25.0	27.0	U	U
B01	B01007	19940620	Holmium	2.20	MG/KG	2.200	30.0	32.0	U	U
B01	B01002	19940620	Holmium	2.20	MG/KG	2.200	5.0	7.0	U	U
B01	B01001	19940620	Holmium	2.20	MG/KG	2.200	0.0	2.0	U	U
B01	B01003	19940620	Holmium	2.40	MG/KG	2.400	10.0	12.0	U	U
B008	011344	20011130	Indeno(1,2,3-cd)pyrene	35.00	UG/KG		10.0	15.0	J	
B01	B01001	19940620	Indeno(1,2,3-cd)pyrene	75.00	UG/KG		0.0	2.0	J	J
MND33-0051	0051-0001	19911107	Indeno(1,2,3-cd)pyrene	110.00	UG/KG	730.000	0.0	1.0	J	J
B01	B01002	19940620	Indeno(1,2,3-cd)pyrene	110.00	UG/KG		5.0	7.0	J	J
MND33-0051	0051-0003	19911107	Indeno(1,2,3-cd)pyrene	160.00	UG/KG	790.000	8.0	13.0	J	J
B077	10045	19991129	Indeno(1,2,3-cd)pyrene	360.00	UG/KG	360.000	20.0	25.0	U	
B01	B01004	19940620	Indeno(1,2,3-cd)pyrene	360.00	UG/KG	360.000	15.0	17.0	U	U
B01	B01005	19940620	Indeno(1,2,3-cd)pyrene	360.00	UG/KG	360.000	20.0	22.0	U	U
B01	B01006	19940620	Indeno(1,2,3-cd)pyrene	360.00	UG/KG	360.000	25.0	27.0	U	U
B01	B01007	19940620	Indeno(1,2,3-cd)pyrene	360.00	UG/KG	360.000	30.0	32.0	U	U
B008	11345	20011130	Indeno(1,2,3-cd)pyrene	370.00	UG/KG	370.000	15.0	20.0	U	
B006	11311	20011130	Indeno(1,2,3-cd)pyrene	370.00	UG/KG	370.000	15.0	20.0	U	
B006	11286	20011130	Indeno(1,2,3-cd)pyrene	370.00	UG/KG	370.000	15.0	20.0	U	
B077	10041	19991129	Indeno(1,2,3-cd)pyrene	380.00	UG/KG	380.000	10.0	15.0	U	
B077	10044	19991129	Indeno(1,2,3-cd)pyrene	390.00	UG/KG	390.000	15.0	20.0	U	
B01	B01003	19940620	Indeno(1,2,3-cd)pyrene	390.00	UG/KG	390.000	10.0	12.0	U	U
MND33-0051	0051-0004	19911107	Indeno(1,2,3-cd)pyrene	510.00	UG/KG	830.000	13.0	19.0	J	J

Table 1: Historic Data

Location	Sample_id	date	analyte	result	unit	DL	start	end	LQ	DQ
MND33-0055	0055-0002	19911111	Indeno(1,2,3-cd)pyrene	720.00	UG/KG	720.000	3.0	7.0	U	U
MND33-0055	0055-0001	19911111	Indeno(1,2,3-cd)pyrene	730.00	UG/KG	730.000	0.0	1.0	U	U
MND33-0055	0055-0004	19911111	Indeno(1,2,3-cd)pyrene	730.00	UG/KG	730.000	13.0	17.0	U	U
MND33-0052	0052-0003	19911109	Indeno(1,2,3-cd)pyrene	740.00	UG/KG	740.000	8.0	13.0	U	UJ
MND33-0055	0055-0003	19911111	Indeno(1,2,3-cd)pyrene	740.00	UG/KG	740.000	8.0	10.0	U	U
MND33-0051	0051-0002	19911107	Indeno(1,2,3-cd)pyrene	770.00	UG/KG	770.000	3.0	7.0	U	UJ
MND33-0051	0051-1003	19911107	Indeno(1,2,3-cd)pyrene	780.00	UG/KG	780.000	8.0	13.0	U	UJ
MND33-0055	0055-1004	19911111	Indeno(1,2,3-cd)pyrene	810.00	UG/KG	810.000	13.0	17.0	U	U
MND33-0052	0052-0002	19911108	Indeno(1,2,3-cd)pyrene	1900.00	UG/KG	1900.000	3.0	7.0	U	UJ
B01	B01004	19940620	Iodomethane	11.00	UG/KG	11.000	15.0	17.0	U	U
B01	B01005	19940620	Iodomethane	11.00	UG/KG	11.000	20.0	22.0	U	U
B01	B01006	19940620	Iodomethane	11.00	UG/KG	11.000	25.0	27.0	U	U
B01	B01007	19940620	Iodomethane	11.00	UG/KG	11.000	30.0	32.0	U	U
B01	B01002	19940620	Iodomethane	11.00	UG/KG	11.000	5.0	7.0	U	U
B01	B01001	19940620	Iodomethane	11.00	UG/KG	11.000	0.0	2.0	U	U
B01	B01003	19940620	Iodomethane	12.00	UG/KG	12.000	10.0	12.0	U	U
B01	B01005	19940620	Iron	7300.00	MG/KG		20.0	22.0	E	J
MND33-0055	0055-0004	19911111	Iron	7690.00	MG/KG	2.000	13.0	17.0		
MND33-0055	0055-1004	19911111	Iron	8280.00	MG/KG	2.000	13.0	17.0		
B01	B01006	19940620	Iron	9800.00	MG/KG		25.0	27.0	E	J
B01	B01004	19940620	Iron	10400.00	MG/KG		15.0	17.0	E	J
B01	B01007	19940620	Iron	10900.00	MG/KG		30.0	32.0	E	J
B01	B01001	19940620	Iron	12000.00	MG/KG		0.0	2.0	E	J
B006	011311	20011130	Iron	12600.00	MG/KG		15.0	20.0		
B006	011286	20011130	Iron	13300.00	MG/KG		15.0	20.0		
MND33-0051	0051-0002	19911107	Iron	13700.00	MG/KG	1.000	3.0	7.0		
MND33-0052	0052-0002	19911108	Iron	14400.00	MG/KG	1.000	3.0	7.0		
B008	011345	20011130	Iron	14600.00	MG/KG		15.0	20.0		
MND33-0055	0055-0003	19911111	Iron	14900.00	MG/KG	2.000	8.0	10.0		
MND33-0051	0051-0001	19911107	Iron	15400.00	MG/KG	1.000	0.0	1.0		
B01	B01002	19940620	Iron	15700.00	MG/KG		5.0	7.0	E	J
MND33-0055	0055-0001	19911111	Iron	17000.00	MG/KG	2.000	0.0	1.0		
MND33-0055	0055-0002	19911111	Iron	18300.00	MG/KG	2.000	3.0	7.0		
MND33-0051	0051-1003	19911107	Iron	18700.00	MG/KG	1.000	8.0	13.0		
B077	010045	19991129	Iron	19500.00	MG/KG		20.0	25.0		
B077	010041	19991129	Iron	19900.00	MG/KG		10.0	15.0		
B077	010044	19991129	Iron	20600.00	MG/KG		15.0	20.0		
B008	011344	20011130	Iron	23100.00	MG/KG		10.0	15.0		
B01	B01003	19940620	Iron	24100.00	MG/KG		10.0	12.0	E	J
MND33-0051	0051-0003	19911107	Iron	25100.00	MG/KG	1.000	8.0	13.0		
MND33-0052	0052-0003	19911109	Iron	27700.00	MG/KG	1.000	8.0	13.0		
MND33-0051	0051-0004	19911107	Iron	27900.00	MG/KG	1.000	13.0	19.0		
B01	B01001	19940620	Isophorone	350.00	UG/KG	350.000	0.0	2.0	U	U
B077	10045	19991129	Isophorone	360.00	UG/KG	360.000	20.0	25.0	U	
B01	B01004	19940620	Isophorone	360.00	UG/KG	360.000	15.0	17.0	U	U
B01	B01005	19940620	Isophorone	360.00	UG/KG	360.000	20.0	22.0	U	U
B01	B01006	19940620	Isophorone	360.00	UG/KG	360.000	25.0	27.0	U	U
B01	B01007	19940620	Isophorone	360.00	UG/KG	360.000	30.0	32.0	U	U
B008	11345	20011130	Isophorone	370.00	UG/KG	370.000	15.0	20.0	U	
B006	11311	20011130	Isophorone	370.00	UG/KG	370.000	15.0	20.0	U	
B006	11286	20011130	Isophorone	370.00	UG/KG	370.000	15.0	20.0	U	
B01	B01002	19940620	Isophorone	370.00	UG/KG	370.000	5.0	7.0	U	U
B008	11344	20011130	Isophorone	380.00	UG/KG	380.000	10.0	15.0	U	
B077	10041	19991129	Isophorone	380.00	UG/KG	380.000	10.0	15.0	U	
B077	10044	19991129	Isophorone	390.00	UG/KG	390.000	15.0	20.0	U	
B01	B01003	19940620	Isophorone	390.00	UG/KG	390.000	10.0	12.0	U	U
MND33-0055	0055-0002	19911111	Isophorone	720.00	UG/KG	720.000	3.0	7.0	U	U

Table 1: Historic Data

Location	Sample_id	date	analyte	result	unit	DL	start	end	LQ	DQ
MND33-0051	0051-0001	19911107	Isophorone	730.00	UG/KG	730.000	0.0	1.0	U	UJ
MND33-0055	0055-0001	19911111	Isophorone	730.00	UG/KG	730.000	0.0	1.0	U	U
MND33-0055	0055-0004	19911111	Isophorone	730.00	UG/KG	730.000	13.0	17.0	U	U
MND33-0052	0052-0003	19911109	Isophorone	740.00	UG/KG	740.000	8.0	13.0	U	UJ
MND33-0055	0055-0003	19911111	Isophorone	740.00	UG/KG	740.000	8.0	10.0	U	U
MND33-0051	0051-0002	19911107	Isophorone	770.00	UG/KG	770.000	3.0	7.0	U	UJ
MND33-0051	0051-1003	19911107	Isophorone	780.00	UG/KG	780.000	8.0	13.0	U	UJ
MND33-0051	0051-0003	19911107	Isophorone	790.00	UG/KG	790.000	8.0	13.0	U	UJ
MND33-0055	0055-1004	19911111	Isophorone	810.00	UG/KG	810.000	13.0	17.0	U	U
MND33-0051	0051-0004	19911107	Isophorone	830.00	UG/KG	830.000	13.0	19.0	U	UJ
MND33-0052	0052-0002	19911108	Isophorone	1900.00	UG/KG	1900.000	3.0	7.0	U	UJ
B01	B01005	19940620	Lanthanum	3.70	MG/KG	3.700	20.0	22.0	U	U
B01	B01006	19940620	Lanthanum	3.70	MG/KG	3.700	25.0	27.0	U	U
B01	B01007	19940620	Lanthanum	3.80	MG/KG	3.800	30.0	32.0	U	U
B01	B01004	19940620	Lanthanum	5.50	MG/KG		15.0	17.0	B	
B01	B01001	19940620	Lanthanum	7.20	MG/KG		0.0	2.0	B	
B01	B01003	19940620	Lanthanum	7.30	MG/KG		10.0	12.0	B	
B01	B01002	19940620	Lanthanum	11.50	MG/KG		5.0	7.0	B	
B01	B01005	19940620	Lead	5.60	MG/KG		20.0	22.0	N	J
B01	B01006	19940620	Lead	5.70	MG/KG		25.0	27.0	N	J
B01	B01003	19940620	Lead	6.50	MG/KG		10.0	12.0	N	J
B01	B01007	19940620	Lead	6.80	MG/KG		30.0	32.0	N	J
MND33-0055	0055-1004	19911111	Lead	7.20	MG/KG	0.400	13.0	17.0		J
MND33-0051	0051-0002	19911107	Lead	7.40	MG/KG	0.200	3.0	7.0		J
B006	011311	20011130	Lead	7.50	MG/KG		15.0	20.0		
MND33-0051	0051-0003	19911107	Lead	8.20	MG/KG	0.200	8.0	13.0		J
MND33-0055	0055-0004	19911111	Lead	8.40	MG/KG	0.400	13.0	17.0		J
B008	011345	20011130	Lead	8.60	MG/KG		15.0	20.0		
MND33-0051	0051-1003	19911107	Lead	8.60	MG/KG	0.200	8.0	13.0		J
MND33-0055	0055-0003	19911111	Lead	8.60	MG/KG	0.400	8.0	10.0		J
B077	010045	19991129	Lead	8.70	MG/KG		20.0	25.0		
B006	011286	20011130	Lead	9.50	MG/KG		15.0	20.0		
B077	010041	19991129	Lead	9.70	MG/KG		10.0	15.0		
B01	B01001	19940620	Lead	9.80	MG/KG		0.0	2.0	N	J
B077	010044	19991129	Lead	9.90	MG/KG		15.0	20.0		
MND33-0051	0051-0001	19911107	Lead	10.10	MG/KG	0.200	0.0	1.0		
B01	B01004	19940620	Lead	10.20	MG/KG		15.0	17.0	N	J
B008	011344	20011130	Lead	10.90	MG/KG		10.0	15.0		
MND33-0055	0055-0001	19911111	Lead	11.60	MG/KG	0.400	0.0	1.0		
MND33-0052	0052-0003	19911109	Lead	12.00	MG/KG	0.200	8.0	13.0		J
MND33-0055	0055-0002	19911111	Lead	12.00	MG/KG	0.400	3.0	7.0		
B01	B01002	19940620	Lead	13.70	MG/KG		5.0	7.0	N	J
MND33-0051	0051-0004	19911107	Lead	15.40	MG/KG	0.200	13.0	19.0		J
MND33-0052	0052-0002	19911108	Lead	16.70	MG/KG	0.200	3.0	7.0		
B016	22005	20011204	Lead-210	0.53	PCI/G	0.530	20.0	25.0	U	
B033	21994	20011204	Lead-210	0.54	PCI/G	0.540	25.0	30.0	U	
B010	20098	19991130	Lead-210	0.54	PCI/G	0.543	15.0	20.0	U	
B006	11311	20011130	Lead-210	0.57	PCI/G	0.570	15.0	20.0	U	
B033	21995	20011204	Lead-210	0.60	PCI/G	0.600	25.0	30.0	U	
B006	011286	20011130	Lead-210	0.66	PCI/G	0.620	15.0	20.0		
B008	011345	20011130	Lead-210	0.70	PCI/G	0.520	15.0	20.0		
B008	11344	20011130	Lead-210	0.71	PCI/G	0.710	10.0	15.0	U	
B010	20099	19991130	Lead-210	0.75	PCI/G	0.746	20.0	25.0	U	
B077	10040	19991129	Lead-210	0.81	PCI/G	0.814	5.0	10.0	U	
B077	10044	19991129	Lead-210	0.82	PCI/G	0.818	15.0	20.0	U	
B077	10045	19991129	Lead-210	0.95	PCI/G	0.955	20.0	25.0	U	
B077	010041	19991129	Lead-210	1.06	PCI/G	0.936	10.0	15.0		

Table 1: Historic Data

Location	Sample_id	date	analyte	result	unit	DL	start	end	LQ	DQ
B077	010045	19991129	Lead-210	1.12	PCI/G	0.520	20.0	25.0		
B007	000104	19991029	Lead-210	1.30	PCI/G	0.491	15.0	20.0		
B007	103	19991029	Lead-210	1.41	PCI/G	1.414	10.0	15.0	U	
B077	010044	19991129	Lead-210	1.77	PCI/G	0.591	15.0	20.0		
B077	010041	19991129	Lead-210	1.82	PCI/G	0.829	10.0	15.0		
MND33-0055	0055-0004	19911111	Lithium	6.80	MG/KG	0.200	13.0	17.0	B	
MND33-0055	0055-1004	19911111	Lithium	7.20	MG/KG	0.200	13.0	17.0	B	
B01	B01005	19940620	Lithium	8.70	MG/KG		20.0	22.0		J
MND33-0055	0055-0001	19911111	Lithium	9.80	MG/KG	0.200	0.0	1.0	B	
B01	B01001	19940620	Lithium	10.50	MG/KG		0.0	2.0		J
MND33-0055	0055-0003	19911111	Lithium	11.40	MG/KG	0.200	8.0	10.0		
MND33-0055	0055-0002	19911111	Lithium	12.40	MG/KG	0.200	3.0	7.0		
B006	011311	20011130	Lithium	15.10	MG/KG		15.0	20.0		
B006	011286	20011130	Lithium	15.20	MG/KG		15.0	20.0		
B008	011345	20011130	Lithium	16.10	MG/KG		15.0	20.0		
B077	010045	19991129	Lithium	21.60	MG/KG		20.0	25.0		
B077	010044	19991129	Lithium	23.20	MG/KG		15.0	20.0		
B077	010041	19991129	Lithium	24.90	MG/KG		10.0	15.0		
B008	011344	20011130	Lithium	33.50	MG/KG		10.0	15.0		
B01	B01004	19940620	Lutetium	0.44	MG/KG	0.440	15.0	17.0	U	U
B01	B01006	19940620	Lutetium	0.44	MG/KG	0.440	25.0	27.0	U	U
B01	B01002	19940620	Lutetium	0.44	MG/KG	0.440	5.0	7.0	U	U
B01	B01001	19940620	Lutetium	0.44	MG/KG	0.440	0.0	2.0	U	U
B01	B01007	19940620	Lutetium	0.45	MG/KG	0.450	30.0	32.0	U	U
B01	B01003	19940620	Lutetium	0.48	MG/KG	0.480	10.0	12.0	U	U
B01	B01005	19940620	Lutetium	0.61	MG/KG		20.0	22.0	B	
MND33-0052	0052-0003	19911109	Magnesium	7430.00	MG/KG	3.000	8.0	13.0		
MND33-0051	0051-0004	19911107	Magnesium	7920.00	MG/KG	3.000	13.0	19.0		
MND33-0051	0051-1003	19911107	Magnesium	9000.00	MG/KG	3.000	8.0	13.0		
B01	B01003	19940620	Magnesium	10700.00	MG/KG		10.0	12.0	E	J
MND33-0051	0051-0003	19911107	Magnesium	11700.00	MG/KG	3.000	8.0	13.0		
B01	B01002	19940620	Magnesium	12500.00	MG/KG		5.0	7.0	E	J
B008	011344	20011130	Magnesium	13500.00	MG/KG		10.0	15.0		
MND33-0055	0055-0001	19911111	Magnesium	19200.00	MG/KG	10.000	0.0	1.0		
MND33-0055	0055-1004	19911111	Magnesium	22200.00	MG/KG	10.000	13.0	17.0		
B077	010045	19991129	Magnesium	26400.00	MG/KG		20.0	25.0		
B077	010044	19991129	Magnesium	28500.00	MG/KG		15.0	20.0		
MND33-0055	0055-0003	19911111	Magnesium	29900.00	MG/KG	10.000	8.0	10.0		
B077	010041	19991129	Magnesium	30000.00	MG/KG		10.0	15.0		
MND33-0055	0055-0002	19911111	Magnesium	30500.00	MG/KG	10.000	3.0	7.0		
MND33-0051	0051-0001	19911107	Magnesium	32100.00	MG/KG	3.000	0.0	1.0		
B01	B01001	19940620	Magnesium	35600.00	MG/KG		0.0	2.0	E	J
B01	B01007	19940620	Magnesium	37800.00	MG/KG		30.0	32.0	E	J
B01	B01004	19940620	Magnesium	39300.00	MG/KG		15.0	17.0	E	J
MND33-0051	0051-0002	19911107	Magnesium	39500.00	MG/KG	3.000	3.0	7.0		
B01	B01006	19940620	Magnesium	40200.00	MG/KG		25.0	27.0	E	J
B008	011345	20011130	Magnesium	41200.00	MG/KG		15.0	20.0		
MND33-0052	0052-0002	19911108	Magnesium	42800.00	MG/KG	3.000	3.0	7.0		
B006	011286	20011130	Magnesium	43500.00	MG/KG		15.0	20.0		
B006	011311	20011130	Magnesium	46500.00	MG/KG		15.0	20.0		
B01	B01005	19940620	Magnesium	50600.00	MG/KG		20.0	22.0	E	J
MND33-0055	0055-0004	19911111	Magnesium	81500.00	MG/KG	10.000	13.0	17.0		
MND33-0055	0055-1004	19911111	Manganese	150.00	MG/KG	0.400	13.0	17.0		
MND33-0055	0055-0004	19911111	Manganese	158.00	MG/KG	0.400	13.0	17.0		
B01	B01005	19940620	Manganese	203.00	MG/KG		20.0	22.0	E	J
B01	B01004	19940620	Manganese	215.00	MG/KG		15.0	17.0	E	J
B01	B01006	19940620	Manganese	225.00	MG/KG		25.0	27.0	E	J

Table 1: Historic Data

Location	Sample_id	date	analyte	result	unit	DL	start	end	LQ	DQ
B01	B01007	19940620	Manganese	230.00	MG/KG		30.0	32.0	E	J
B006	011311	20011130	Manganese	277.00	MG/KG		15.0	20.0		
B006	011286	20011130	Manganese	284.00	MG/KG		15.0	20.0		
MND33-0051	0051-0002	19911107	Manganese	305.00	MG/KG	0.200	3.0	7.0		
MND33-0051	0051-0004	19911107	Manganese	316.00	MG/KG	0.200	13.0	19.0		
B008	011345	20011130	Manganese	324.00	MG/KG		15.0	20.0		
MND33-0051	0051-0001	19911107	Manganese	334.00	MG/KG	0.200	0.0	1.0		
B01	B01001	19940620	Manganese	367.00	MG/KG		0.0	2.0	E	J
MND33-0055	0055-0002	19911111	Manganese	376.00	MG/KG	0.400	3.0	7.0		
MND33-0052	0052-0002	19911108	Manganese	395.00	MG/KG	0.200	3.0	7.0		
B077	010045	19991129	Manganese	489.00	MG/KG		20.0	25.0		
B077	010044	19991129	Manganese	491.00	MG/KG		15.0	20.0		
MND33-0055	0055-0001	19911111	Manganese	503.00	MG/KG	0.400	0.0	1.0		
B077	010041	19991129	Manganese	510.00	MG/KG		10.0	15.0		
B008	011344	20011130	Manganese	512.00	MG/KG		10.0	15.0		
MND33-0055	0055-0003	19911111	Manganese	546.00	MG/KG	0.400	8.0	10.0		
B01	B01002	19940620	Manganese	642.00	MG/KG		5.0	7.0	E	J
B01	B01003	19940620	Manganese	644.00	MG/KG		10.0	12.0	E	J
MND33-0051	0051-1003	19911107	Manganese	711.00	MG/KG	0.200	8.0	13.0		
MND33-0051	0051-0003	19911107	Manganese	723.00	MG/KG	0.200	8.0	13.0		
MND33-0052	0052-0003	19911109	Manganese	879.00	MG/KG	0.200	8.0	13.0		
B006	11311	20011130	Mercury	0.01	MG/KG		15.0	20.0	U	
B008	011344	20011130	Mercury	0.02	MG/KG		10.0	15.0	B	
MND33-0052	0052-0002	19911108	Mercury	0.02	MG/KG	0.020	3.0	7.0		
B008	11345	20011130	Mercury	0.02	MG/KG		15.0	20.0	U	
B006	11286	20011130	Mercury	0.02	MG/KG		15.0	20.0	U	
B077	10045	19991129	Mercury	0.02	MG/KG		20.0	25.0	U	
MND33-0052	0052-0003	19911109	Mercury	0.02	MG/KG	0.020	8.0	13.0	U	U
MND33-0051	0051-0002	19911107	Mercury	0.02	MG/KG	0.020	3.0	7.0	U	U
MND33-0051	0051-0001	19911107	Mercury	0.02	MG/KG	0.020	0.0	1.0	U	U
MND33-0055	0055-0003	19911111	Mercury	0.02	MG/KG	0.020	8.0	10.0	U	U
MND33-0055	0055-0004	19911111	Mercury	0.02	MG/KG	0.020	13.0	17.0	U	U
MND33-0055	0055-1004	19911111	Mercury	0.02	MG/KG	0.020	13.0	17.0	U	U
B077	010041	19991129	Mercury	0.03	MG/KG		10.0	15.0	B	
B077	010044	19991129	Mercury	0.03	MG/KG		15.0	20.0	B	
MND33-0051	0051-0004	19911107	Mercury	0.03	MG/KG	0.020	13.0	19.0		
MND33-0051	0051-0003	19911107	Mercury	0.03	MG/KG	0.020	8.0	13.0		
MND33-0055	0055-0002	19911111	Mercury	0.03	MG/KG	0.020	3.0	7.0		
MND33-0051	0051-1003	19911107	Mercury	0.07	MG/KG	0.020	8.0	13.0		
MND33-0055	0055-0001	19911111	Mercury	0.10	MG/KG	0.040	0.0	1.0		
B01	B01004	19940620	Mercury	0.11	MG/KG	0.110	15.0	17.0	U	U
B01	B01005	19940620	Mercury	0.11	MG/KG	0.110	20.0	22.0	U	U
B01	B01006	19940620	Mercury	0.11	MG/KG	0.110	25.0	27.0	U	U
B01	B01007	19940620	Mercury	0.11	MG/KG	0.110	30.0	32.0	U	U
B01	B01001	19940620	Mercury	0.11	MG/KG	0.110	0.0	2.0	U	U
B01	B01003	19940620	Mercury	0.12	MG/KG	0.120	10.0	12.0	U	U
B01	B01002	19940620	Mercury	0.31	MG/KG		5.0	7.0		
B01	B01005	19940620	Methoxychlor	18.00	UG/KG	18.000	20.0	22.0	U	U
B01	B01006	19940620	Methoxychlor	18.00	UG/KG	18.000	25.0	27.0	U	U
B01	B01001	19940620	Methoxychlor	18.00	UG/KG	18.000	0.0	2.0	U	U
B01	B01004	19940620	Methoxychlor	19.00	UG/KG	19.000	15.0	17.0	U	U
B01	B01007	19940620	Methoxychlor	19.00	UG/KG	19.000	30.0	32.0	U	U
B01	B01002	19940620	Methoxychlor	19.00	UG/KG	19.000	5.0	7.0	U	U
B01	B01003	19940620	Methoxychlor	20.00	UG/KG	20.000	10.0	12.0	U	U
MND33-0052	0052-0002	19911108	Methoxychlor	120.00	UG/KG	120.000	3.0	7.0	U	U
MND33-0052	0052-0003	19911109	Methoxychlor	120.00	UG/KG	120.000	8.0	13.0	U	UJ
MND33-0051	0051-1003	19911107	Methoxychlor	120.00	UG/KG	120.000	8.0	13.0	U	UJ

Table 1: Historic Data

Location	Sample_id	date	analyte	result	unit	DL	start	end	LQ	DQ
MND33-0051	0051-0004	19911107	Methoxychlor	120.00	UG/KG	120.000	13.0	19.0	U	UJ
MND33-0051	0051-0003	19911107	Methoxychlor	120.00	UG/KG	120.000	8.0	13.0	U	UJ
MND33-0051	0051-0002	19911107	Methoxychlor	120.00	UG/KG	120.000	3.0	7.0	U	UJ
MND33-0051	0051-0001	19911107	Methoxychlor	120.00	UG/KG	120.000	0.0	1.0	U	UJ
MND33-0055	0055-0002	19911111	Methoxychlor	120.00	UG/KG	120.000	3.0	7.0	U	U
MND33-0055	0055-0003	19911111	Methoxychlor	120.00	UG/KG	120.000	8.0	10.0	U	U
MND33-0055	0055-0001	19911111	Methoxychlor	120.00	UG/KG	120.000	0.0	1.0	U	U
MND33-0055	0055-0004	19911111	Methoxychlor	120.00	UG/KG	120.000	13.0	17.0	U	U
MND33-0055	0055-1004	19911111	Methoxychlor	120.00	UG/KG	120.000	13.0	17.0	U	U
B01	B01005	19940620	Molybdenum	1.20	MG/KG	1.200	20.0	22.0	U	R
B01	B01001	19940620	Molybdenum	2.00	MG/KG		0.0	2.0	EN*	J
MND33-0051	0051-0002	19911107	Motor Oil Range Organics	20.00	MG/KG	20.000	3.0	7.0	U	UJ
MND33-0052	0052-0003	19911109	Motor Oil Range Organics	25.00	MG/KG	20.000	8.0	13.0		J
MND33-0051	0051-1003	19911107	Motor Oil Range Organics	27.00	MG/KG	20.000	8.0	13.0		J
MND33-0055	0055-0002	19911111	Motor Oil Range Organics	35.00	MG/KG	20.000	3.0	7.0		J
MND33-0055	0055-1004	19911111	Motor Oil Range Organics	47.00	MG/KG	20.000	13.0	17.0		J
MND33-0051	0051-0003	19911107	Motor Oil Range Organics	49.00	MG/KG	20.000	8.0	13.0		J
MND33-0051	0051-0001	19911107	Motor Oil Range Organics	51.00	MG/KG	20.000	0.0	1.0		J
MND33-0055	0055-0004	19911111	Motor Oil Range Organics	78.00	MG/KG	20.000	13.0	17.0		J
MND33-0051	0051-0004	19911107	Motor Oil Range Organics	81.00	MG/KG	20.000	13.0	19.0		J
MND33-0055	0055-0003	19911111	Motor Oil Range Organics	86.00	MG/KG	20.000	8.0	10.0		J
MND33-0055	0055-0001	19911111	Motor Oil Range Organics	90.00	MG/KG	20.000	0.0	1.0		J
MND33-0052	0052-0002	19911108	Motor Oil Range Organics	2600.00	MG/KG	20.000	3.0	7.0		J
MND33-0051	0051-0004	19911107	Naphthalene	120.00	UG/KG	830.000	13.0	19.0	J	J
B01	B01001	19940620	Naphthalene	350.00	UG/KG	350.000	0.0	2.0	U	U
B077	10045	19991129	Naphthalene	360.00	UG/KG	360.000	20.0	25.0	U	
B01	B01004	19940620	Naphthalene	360.00	UG/KG	360.000	15.0	17.0	U	U
B01	B01005	19940620	Naphthalene	360.00	UG/KG	360.000	20.0	22.0	U	U
B01	B01006	19940620	Naphthalene	360.00	UG/KG	360.000	25.0	27.0	U	U
B01	B01007	19940620	Naphthalene	360.00	UG/KG	360.000	30.0	32.0	U	U
B008	11345	20011130	Naphthalene	370.00	UG/KG	370.000	15.0	20.0	U	
B006	11311	20011130	Naphthalene	370.00	UG/KG	370.000	15.0	20.0	U	
B006	11286	20011130	Naphthalene	370.00	UG/KG	370.000	15.0	20.0	U	
B01	B01002	19940620	Naphthalene	370.00	UG/KG	370.000	5.0	7.0	U	U
B008	11344	20011130	Naphthalene	380.00	UG/KG	380.000	10.0	15.0	U	
B077	10041	19991129	Naphthalene	380.00	UG/KG	380.000	10.0	15.0	U	
B077	10044	19991129	Naphthalene	390.00	UG/KG	390.000	15.0	20.0	U	
B01	B01003	19940620	Naphthalene	390.00	UG/KG	390.000	10.0	12.0	U	U
MND33-0055	0055-0002	19911111	Naphthalene	720.00	UG/KG	720.000	3.0	7.0	U	U
MND33-0051	0051-0001	19911107	Naphthalene	730.00	UG/KG	730.000	0.0	1.0	U	UJ
MND33-0055	0055-0001	19911111	Naphthalene	730.00	UG/KG	730.000	0.0	1.0	U	U
MND33-0055	0055-0004	19911111	Naphthalene	730.00	UG/KG	730.000	13.0	17.0	U	U
MND33-0052	0052-0003	19911109	Naphthalene	740.00	UG/KG	740.000	8.0	13.0	U	UJ
MND33-0055	0055-0003	19911111	Naphthalene	740.00	UG/KG	740.000	8.0	10.0	U	U
MND33-0051	0051-0002	19911107	Naphthalene	770.00	UG/KG	770.000	3.0	7.0	U	UJ
MND33-0051	0051-1003	19911107	Naphthalene	780.00	UG/KG	780.000	8.0	13.0	U	UJ
MND33-0051	0051-0003	19911107	Naphthalene	790.00	UG/KG	790.000	8.0	13.0	U	UJ
MND33-0055	0055-1004	19911111	Naphthalene	810.00	UG/KG	810.000	13.0	17.0	U	U
MND33-0052	0052-0002	19911108	Naphthalene	1900.00	UG/KG	1900.000	3.0	7.0	U	UJ
B01	B01005	19940620	Neodymium	12.60	MG/KG	12.600	20.0	22.0	U	U
B01	B01001	19940620	Neodymium	12.70	MG/KG	12.700	0.0	2.0	U	U
B01	B01006	19940620	Neodymium	12.80	MG/KG	12.800	25.0	27.0	U	U
B01	B01004	19940620	Neodymium	12.90	MG/KG	12.900	15.0	17.0	U	U
B01	B01007	19940620	Neodymium	12.90	MG/KG	12.900	30.0	32.0	U	U
B01	B01002	19940620	Neodymium	12.90	MG/KG	12.900	5.0	7.0	U	U
B01	B01003	19940620	Neodymium	14.00	MG/KG	14.000	10.0	12.0	U	U
MND33-0055	0055-0004	19911111	Nickel	7.40	MG/KG	4.000	13.0	17.0		

Table 1: Historic Data

Location	Sample_id	date	analyte	result	unit	DL	start	end	LQ	DQ
MND33-0055	0055-1004	19911111	Nickel	7.80	MG/KG	4.000	13.0	17.0		
B01	B01005	19940620	Nickel	8.10	MG/KG		20.0	22.0		
MND33-0052	0052-0002	19911108	Nickel	9.80	MG/KG	2.000	3.0	7.0		
MND33-0051	0051-0002	19911107	Nickel	11.20	MG/KG	2.000	3.0	7.0		
B01	B01001	19940620	Nickel	11.40	MG/KG		0.0	2.0		
B01	B01004	19940620	Nickel	11.50	MG/KG		15.0	17.0		
B01	B01006	19940620	Nickel	12.20	MG/KG		25.0	27.0		
MND33-0055	0055-0001	19911111	Nickel	12.80	MG/KG	4.000	0.0	1.0		
B01	B01007	19940620	Nickel	13.20	MG/KG		30.0	32.0		
MND33-0051	0051-0001	19911107	Nickel	13.50	MG/KG	2.000	0.0	1.0		
B01	B01002	19940620	Nickel	13.70	MG/KG		5.0	7.0		
B006	011311	20011130	Nickel	14.70	MG/KG		15.0	20.0		
MND33-0051	0051-1003	19911107	Nickel	14.90	MG/KG	2.000	8.0	13.0		J
B006	011286	20011130	Nickel	15.50	MG/KG		15.0	20.0		
MND33-0055	0055-0002	19911111	Nickel	16.20	MG/KG	4.000	3.0	7.0		
B008	011345	20011130	Nickel	16.30	MG/KG		15.0	20.0		
MND33-0055	0055-0003	19911111	Nickel	16.80	MG/KG	4.000	8.0	10.0		
B077	010041	19991129	Nickel	17.60	MG/KG		10.0	15.0		
B077	010045	19991129	Nickel	18.30	MG/KG		20.0	25.0		
B077	010044	19991129	Nickel	20.20	MG/KG		15.0	20.0		
B008	011344	20011130	Nickel	20.60	MG/KG		10.0	15.0		
MND33-0051	0051-0003	19911107	Nickel	21.60	MG/KG	2.000	8.0	13.0		J
MND33-0051	0051-0004	19911107	Nickel	22.60	MG/KG	2.000	13.0	19.0		
B01	B01003	19940620	Nickel	22.60	MG/KG		10.0	12.0		
MND33-0052	0052-0003	19911109	Nickel	23.40	MG/KG	2.000	8.0	13.0		
B01	B01007	19940620	Nitrate/Nitrite	0.05	MG/KG	0.050	30.0	32.0	U	UJ
B01	B01001	19940620	Nitrate/Nitrite	1.08	MG/KG		0.0	2.0		J
B01	B01006	19940620	Nitrate/Nitrite	2.64	MG/KG		25.0	27.0		J
B01	B01002	19940620	Nitrate/Nitrite	16.60	MG/KG		5.0	7.0		J
B01	B01005	19940620	Nitrate/Nitrite	23.50	MG/KG		20.0	22.0		J
B01	B01004	19940620	Nitrate/Nitrite	42.80	MG/KG		15.0	17.0		J
B01	B01003	19940620	Nitrate/Nitrite	44.70	MG/KG		10.0	12.0		J
B01	B01004	19940620	Nitrobenzene	1.50	MG/KG	1.500	15.0	17.0	U	UJ
B01	B01003	19940620	Nitrobenzene	1.50	MG/KG	1.500	10.0	12.0	U	UJ
B01	B01005	19940620	Nitrobenzene	1.50	MG/KG	1.500	20.0	22.0	U	UJ
B01	B01006	19940620	Nitrobenzene	1.50	MG/KG	1.500	25.0	27.0	U	UJ
B01	B01007	19940620	Nitrobenzene	1.50	MG/KG	1.500	30.0	32.0	U	U
B01	B01002	19940620	Nitrobenzene	1.50	MG/KG	1.500	5.0	7.0	U	UJ
B01	B01001	19940620	Nitrobenzene	1.50	MG/KG	1.500	0.0	2.0	U	UJ
B01	B01001	19940620	Nitrobenzene	350.00	UG/KG	350.000	0.0	2.0	U	U
B077	10045	19991129	Nitrobenzene	360.00	UG/KG	360.000	20.0	25.0	U	
B01	B01004	19940620	Nitrobenzene	360.00	UG/KG	360.000	15.0	17.0	U	U
B01	B01005	19940620	Nitrobenzene	360.00	UG/KG	360.000	20.0	22.0	U	U
B01	B01006	19940620	Nitrobenzene	360.00	UG/KG	360.000	25.0	27.0	U	U
B01	B01007	19940620	Nitrobenzene	360.00	UG/KG	360.000	30.0	32.0	U	U
B008	11345	20011130	Nitrobenzene	370.00	UG/KG	370.000	15.0	20.0	U	
B006	11311	20011130	Nitrobenzene	370.00	UG/KG	370.000	15.0	20.0	U	
B006	11286	20011130	Nitrobenzene	370.00	UG/KG	370.000	15.0	20.0	U	
B01	B01002	19940620	Nitrobenzene	370.00	UG/KG	370.000	5.0	7.0	U	U
B008	11344	20011130	Nitrobenzene	380.00	UG/KG	380.000	10.0	15.0	U	
B077	10041	19991129	Nitrobenzene	380.00	UG/KG	380.000	10.0	15.0	U	
B077	10044	19991129	Nitrobenzene	390.00	UG/KG	390.000	15.0	20.0	U	
B01	B01003	19940620	Nitrobenzene	390.00	UG/KG	390.000	10.0	12.0	U	U
MND33-0055	0055-0002	19911111	Nitrobenzene	720.00	UG/KG	720.000	3.0	7.0	U	U
MND33-0051	0051-0001	19911107	Nitrobenzene	730.00	UG/KG	730.000	0.0	1.0	U	UJ
MND33-0055	0055-0001	19911111	Nitrobenzene	730.00	UG/KG	730.000	0.0	1.0	U	U
MND33-0055	0055-0004	19911111	Nitrobenzene	730.00	UG/KG	730.000	13.0	17.0	U	U

Table 1: Historic Data

Location	Sample_id	date	analyte	result	unit	DL	start	end	LQ	DQ
MND33-0052	0052-0003	19911109	Nitrobenzene	740.00	UG/KG	740.000	8.0	13.0	U	UJ
MND33-0055	0055-0003	19911111	Nitrobenzene	740.00	UG/KG	740.000	8.0	10.0	U	U
MND33-0051	0051-0002	19911107	Nitrobenzene	770.00	UG/KG	770.000	3.0	7.0	U	UJ
MND33-0051	0051-1003	19911107	Nitrobenzene	780.00	UG/KG	780.000	8.0	13.0	U	UJ
MND33-0051	0051-0003	19911107	Nitrobenzene	790.00	UG/KG	790.000	8.0	13.0	U	UJ
MND33-0055	0055-1004	19911111	Nitrobenzene	810.00	UG/KG	810.000	13.0	17.0	U	U
MND33-0051	0051-0004	19911107	Nitrobenzene	830.00	UG/KG	830.000	13.0	19.0	U	UJ
MND33-0052	0052-0002	19911108	Nitrobenzene	1900.00	UG/KG	1900.000	3.0	7.0	U	UJ
B01	B01001	19940620	N-Nitroso-di-n-propylamine	350.00	UG/KG	350.000	0.0	2.0	U	U
B077	10045	19991129	N-Nitroso-di-n-propylamine	360.00	UG/KG	360.000	20.0	25.0	U	
B01	B01004	19940620	N-Nitroso-di-n-propylamine	360.00	UG/KG	360.000	15.0	17.0	U	U
B01	B01005	19940620	N-Nitroso-di-n-propylamine	360.00	UG/KG	360.000	20.0	22.0	U	U
B01	B01006	19940620	N-Nitroso-di-n-propylamine	360.00	UG/KG	360.000	25.0	27.0	U	U
B01	B01007	19940620	N-Nitroso-di-n-propylamine	360.00	UG/KG	360.000	30.0	32.0	U	U
B008	11345	20011130	N-Nitroso-di-n-propylamine	370.00	UG/KG	370.000	15.0	20.0	U	
B006	11311	20011130	N-Nitroso-di-n-propylamine	370.00	UG/KG	370.000	15.0	20.0	U	
B006	11286	20011130	N-Nitroso-di-n-propylamine	370.00	UG/KG	370.000	15.0	20.0	U	
B01	B01002	19940620	N-Nitroso-di-n-propylamine	370.00	UG/KG	370.000	5.0	7.0	U	U
B008	11344	20011130	N-Nitroso-di-n-propylamine	380.00	UG/KG	380.000	10.0	15.0	U	
B077	10041	19991129	N-Nitroso-di-n-propylamine	380.00	UG/KG	380.000	10.0	15.0	U	
B077	10044	19991129	N-Nitroso-di-n-propylamine	390.00	UG/KG	390.000	15.0	20.0	U	
B01	B01003	19940620	N-Nitroso-di-n-propylamine	390.00	UG/KG	390.000	10.0	12.0	U	U
MND33-0055	0055-0002	19911111	N-Nitroso-di-n-propylamine	720.00	UG/KG	720.000	3.0	7.0	U	U
MND33-0051	0051-0001	19911107	N-Nitroso-di-n-propylamine	730.00	UG/KG	730.000	0.0	1.0	U	UJ
MND33-0055	0055-0001	19911111	N-Nitroso-di-n-propylamine	730.00	UG/KG	730.000	0.0	1.0	U	U
MND33-0055	0055-0004	19911111	N-Nitroso-di-n-propylamine	730.00	UG/KG	730.000	13.0	17.0	U	U
MND33-0052	0052-0003	19911109	N-Nitroso-di-n-propylamine	740.00	UG/KG	740.000	8.0	13.0	U	UJ
MND33-0055	0055-0003	19911111	N-Nitroso-di-n-propylamine	740.00	UG/KG	740.000	8.0	10.0	U	U
MND33-0051	0051-0002	19911107	N-Nitroso-di-n-propylamine	770.00	UG/KG	770.000	3.0	7.0	U	UJ
MND33-0051	0051-1003	19911107	N-Nitroso-di-n-propylamine	780.00	UG/KG	780.000	8.0	13.0	U	UJ
MND33-0051	0051-0003	19911107	N-Nitroso-di-n-propylamine	790.00	UG/KG	790.000	8.0	13.0	U	UJ
MND33-0055	0055-1004	19911111	N-Nitroso-di-n-propylamine	810.00	UG/KG	810.000	13.0	17.0	U	U
MND33-0051	0051-0004	19911107	N-Nitroso-di-n-propylamine	830.00	UG/KG	830.000	13.0	19.0	U	UJ
MND33-0052	0052-0002	19911108	N-Nitroso-di-n-propylamine	1900.00	UG/KG	1900.000	3.0	7.0	U	UJ
B01	B01001	19940620	N-Nitrosodiphenylamine	350.00	UG/KG	350.000	0.0	2.0	U	U
B077	10045	19991129	N-Nitrosodiphenylamine	360.00	UG/KG	360.000	20.0	25.0	U	
B01	B01004	19940620	N-Nitrosodiphenylamine	360.00	UG/KG	360.000	15.0	17.0	U	U
B01	B01005	19940620	N-Nitrosodiphenylamine	360.00	UG/KG	360.000	20.0	22.0	U	U
B01	B01006	19940620	N-Nitrosodiphenylamine	360.00	UG/KG	360.000	25.0	27.0	U	U
B01	B01007	19940620	N-Nitrosodiphenylamine	360.00	UG/KG	360.000	30.0	32.0	U	U
B008	11345	20011130	N-Nitrosodiphenylamine	370.00	UG/KG	370.000	15.0	20.0	U	
B006	11311	20011130	N-Nitrosodiphenylamine	370.00	UG/KG	370.000	15.0	20.0	U	
B006	11286	20011130	N-Nitrosodiphenylamine	370.00	UG/KG	370.000	15.0	20.0	U	
B01	B01002	19940620	N-Nitrosodiphenylamine	370.00	UG/KG	370.000	5.0	7.0	U	U
B008	11344	20011130	N-Nitrosodiphenylamine	380.00	UG/KG	380.000	10.0	15.0	U	
B077	10041	19991129	N-Nitrosodiphenylamine	380.00	UG/KG	380.000	10.0	15.0	U	
B077	10044	19991129	N-Nitrosodiphenylamine	390.00	UG/KG	390.000	15.0	20.0	U	
B01	B01003	19940620	N-Nitrosodiphenylamine	390.00	UG/KG	390.000	10.0	12.0	U	U
MND33-0055	0055-0002	19911111	N-Nitrosodiphenylamine	720.00	UG/KG	720.000	3.0	7.0	U	U
MND33-0051	0051-0001	19911107	N-Nitrosodiphenylamine	730.00	UG/KG	730.000	0.0	1.0	U	UJ
MND33-0055	0055-0001	19911111	N-Nitrosodiphenylamine	730.00	UG/KG	730.000	0.0	1.0	U	U
MND33-0055	0055-0004	19911111	N-Nitrosodiphenylamine	730.00	UG/KG	730.000	13.0	17.0	U	U
MND33-0052	0052-0003	19911109	N-Nitrosodiphenylamine	740.00	UG/KG	740.000	8.0	13.0	U	UJ
MND33-0055	0055-0003	19911111	N-Nitrosodiphenylamine	740.00	UG/KG	740.000	8.0	10.0	U	U
MND33-0051	0051-0002	19911107	N-Nitrosodiphenylamine	770.00	UG/KG	770.000	3.0	7.0	U	UJ
MND33-0051	0051-1003	19911107	N-Nitrosodiphenylamine	780.00	UG/KG	780.000	8.0	13.0	U	UJ
MND33-0051	0051-0003	19911107	N-Nitrosodiphenylamine	790.00	UG/KG	790.000	8.0	13.0	U	UJ

Table 1: Historic Data

Location	Sample_id	date	analyte	result	unit	DL	start	end	LQ	DQ
MND33-0055	0055-1004	19911111	N-Nitrosodiphenylamine	810.00	UG/KG	810.000	13.0	17.0	U	U
MND33-0051	0051-0004	19911107	N-Nitrosodiphenylamine	830.00	UG/KG	830.000	13.0	19.0	U	UJ
MND33-0052	0052-0002	19911108	N-Nitrosodiphenylamine	1900.00	UG/KG	1900.000	3.0	7.0	U	UJ
B01	B01003	19940620	Organic Carbon	6720.00	MG/KG		10.0	12.0		J
B01	B01002	19940620	Organic Carbon	8790.00	MG/KG		5.0	7.0		J
B01	B01005	19940620	Organic Carbon	9730.00	MG/KG		20.0	22.0		J
B01	B01004	19940620	Organic Carbon	11200.00	MG/KG		15.0	17.0		J
B01	B01006	19940620	Organic Carbon	12900.00	MG/KG		25.0	27.0		J
B01	B01007	19940620	Organic Carbon	12900.00	MG/KG		30.0	32.0		J
B01	B01001	19940620	Organic Carbon	18300.00	MG/KG		0.0	2.0		J
B077	10045	19991129	Pentachlorophenol	900.00	UG/KG	900.000	20.0	25.0	U	
B006	11311	20011130	Pentachlorophenol	920.00	UG/KG	920.000	15.0	20.0	U	
B006	11286	20011130	Pentachlorophenol	920.00	UG/KG	920.000	15.0	20.0	U	
B008	11345	20011130	Pentachlorophenol	930.00	UG/KG	930.000	15.0	20.0	U	
B008	11344	20011130	Pentachlorophenol	960.00	UG/KG	960.000	10.0	15.0	U	
B077	10041	19991129	Pentachlorophenol	960.00	UG/KG	960.000	10.0	15.0	U	
B077	10044	19991129	Pentachlorophenol	980.00	UG/KG	980.000	15.0	20.0	U	
B01	B01005	19940620	Pentachlorophenol	1700.00	UG/KG	1700.000	20.0	22.0	U	U
B01	B01006	19940620	Pentachlorophenol	1700.00	UG/KG	1700.000	25.0	27.0	U	U
B01	B01001	19940620	Pentachlorophenol	1700.00	UG/KG	1700.000	0.0	2.0	U	U
B01	B01004	19940620	Pentachlorophenol	1800.00	UG/KG	1800.000	15.0	17.0	U	U
B01	B01007	19940620	Pentachlorophenol	1800.00	UG/KG	1800.000	30.0	32.0	U	U
B01	B01002	19940620	Pentachlorophenol	1800.00	UG/KG	1800.000	5.0	7.0	U	U
B01	B01003	19940620	Pentachlorophenol	1900.00	UG/KG	1900.000	10.0	12.0	U	U
MND33-0055	0055-0002	19911111	Pentachlorophenol	3500.00	UG/KG	3500.000	3.0	7.0	U	U
MND33-0055	0055-0001	19911111	Pentachlorophenol	3500.00	UG/KG	3500.000	0.0	1.0	U	U
MND33-0052	0052-0003	19911109	Pentachlorophenol	3600.00	UG/KG	3600.000	8.0	13.0	U	UJ
MND33-0051	0051-0001	19911107	Pentachlorophenol	3600.00	UG/KG	3600.000	0.0	1.0	U	UJ
MND33-0055	0055-0003	19911111	Pentachlorophenol	3600.00	UG/KG	3600.000	8.0	10.0	U	U
MND33-0055	0055-0004	19911111	Pentachlorophenol	3600.00	UG/KG	3600.000	13.0	17.0	U	U
MND33-0051	0051-0002	19911107	Pentachlorophenol	3700.00	UG/KG	3700.000	3.0	7.0	U	UJ
MND33-0051	0051-1003	19911107	Pentachlorophenol	3800.00	UG/KG	3800.000	8.0	13.0	U	UJ
MND33-0051	0051-0003	19911107	Pentachlorophenol	3800.00	UG/KG	3800.000	8.0	13.0	U	UJ
MND33-0055	0055-1004	19911111	Pentachlorophenol	3900.00	UG/KG	3900.000	13.0	17.0	U	U
MND33-0051	0051-0004	19911107	Pentachlorophenol	4000.00	UG/KG	4000.000	13.0	19.0	U	UJ
MND33-0052	0052-0002	19911108	Pentachlorophenol	9300.00	UG/KG	9300.000	3.0	7.0	U	UJ
B01	B01004	19940620	PETN	1.00	MG/KG	1.000	15.0	17.0	U	R
B01	B01003	19940620	PETN	1.00	MG/KG	1.000	10.0	12.0	U	R
B01	B01005	19940620	PETN	1.00	MG/KG	1.000	20.0	22.0	U	R
B01	B01006	19940620	PETN	1.00	MG/KG	1.000	25.0	27.0	U	R
B01	B01007	19940620	PETN	1.00	MG/KG	1.000	30.0	32.0	U	R
B01	B01002	19940620	PETN	1.00	MG/KG	1.000	5.0	7.0	U	R
B01	B01001	19940620	PETN	1.00	MG/KG	1.000	0.0	2.0	U	R
B077	010045	19991129	Phenanthrene	31.00	UG/KG		20.0	25.0	J	
MND33-0051	0051-0002	19911107	Phenanthrene	91.00	UG/KG	770.000	3.0	7.0	J	J
MND33-0051	0051-1003	19911107	Phenanthrene	100.00	UG/KG	780.000	8.0	13.0	J	J
B077	010044	19991129	Phenanthrene	160.00	UG/KG		15.0	20.0	J	
MND33-0051	0051-0003	19911107	Phenanthrene	160.00	UG/KG	790.000	8.0	13.0	J	J
B008	011344	20011130	Phenanthrene	170.00	UG/KG		10.0	15.0	J	
MND33-0051	0051-0001	19911107	Phenanthrene	350.00	UG/KG	730.000	0.0	1.0	J	J
B01	B01004	19940620	Phenanthrene	360.00	UG/KG	360.000	15.0	17.0	U	U
B01	B01005	19940620	Phenanthrene	360.00	UG/KG	360.000	20.0	22.0	U	U
B01	B01006	19940620	Phenanthrene	360.00	UG/KG	360.000	25.0	27.0	U	U
B01	B01007	19940620	Phenanthrene	360.00	UG/KG	360.000	30.0	32.0	U	U
B008	11345	20011130	Phenanthrene	370.00	UG/KG	370.000	15.0	20.0	U	
B006	11311	20011130	Phenanthrene	370.00	UG/KG	370.000	15.0	20.0	U	
B006	11286	20011130	Phenanthrene	370.00	UG/KG	370.000	15.0	20.0	U	

Table 1: Historic Data

Location	Sample_id	date	analyte	result	unit	DL	start	end	LQ	DQ
B077	10041	19991129	Phenanthrene	380.00	UG/KG	380.000	10.0	15.0	U	
B01	B01003	19940620	Phenanthrene	390.00	UG/KG	390.000	10.0	12.0	U	U
B01	B01001	19940620	Phenanthrene	520.00	UG/KG		0.0	2.0		
B01	B01002	19940620	Phenanthrene	540.00	UG/KG		5.0	7.0		
MND33-0055	0055-0002	19911111	Phenanthrene	720.00	UG/KG	720.000	3.0	7.0	U	U
MND33-0055	0055-0001	19911111	Phenanthrene	730.00	UG/KG	730.000	0.0	1.0	U	U
MND33-0055	0055-0004	19911111	Phenanthrene	730.00	UG/KG	730.000	13.0	17.0	U	U
MND33-0052	0052-0003	19911109	Phenanthrene	740.00	UG/KG	740.000	8.0	13.0	U	UJ
MND33-0055	0055-0003	19911111	Phenanthrene	740.00	UG/KG	740.000	8.0	10.0	U	U
MND33-0055	0055-1004	19911111	Phenanthrene	810.00	UG/KG	810.000	13.0	17.0	U	U
MND33-0051	0051-0004	19911107	Phenanthrene	1700.00	UG/KG	830.000	13.0	19.0		J
MND33-0052	0052-0002	19911108	Phenanthrene	1900.00	UG/KG	1900.000	3.0	7.0	U	UJ
B01	B01001	19940620	Phenol	350.00	UG/KG	350.000	0.0	2.0	U	U
B077	10045	19991129	Phenol	360.00	UG/KG	360.000	20.0	25.0	U	
B01	B01004	19940620	Phenol	360.00	UG/KG	360.000	15.0	17.0	U	U
B01	B01005	19940620	Phenol	360.00	UG/KG	360.000	20.0	22.0	U	U
B01	B01006	19940620	Phenol	360.00	UG/KG	360.000	25.0	27.0	U	U
B01	B01007	19940620	Phenol	360.00	UG/KG	360.000	30.0	32.0	U	U
B008	11345	20011130	Phenol	370.00	UG/KG	370.000	15.0	20.0	U	
B006	11311	20011130	Phenol	370.00	UG/KG	370.000	15.0	20.0	U	
B006	11286	20011130	Phenol	370.00	UG/KG	370.000	15.0	20.0	U	
B01	B01002	19940620	Phenol	370.00	UG/KG	370.000	5.0	7.0	U	U
B008	11344	20011130	Phenol	380.00	UG/KG	380.000	10.0	15.0	U	
B077	10041	19991129	Phenol	380.00	UG/KG	380.000	10.0	15.0	U	
B077	10044	19991129	Phenol	390.00	UG/KG	390.000	15.0	20.0	U	
B01	B01003	19940620	Phenol	390.00	UG/KG	390.000	10.0	12.0	U	U
MND33-0055	0055-0002	19911111	Phenol	720.00	UG/KG	720.000	3.0	7.0	U	U
MND33-0051	0051-0001	19911107	Phenol	730.00	UG/KG	730.000	0.0	1.0	U	UJ
MND33-0055	0055-0001	19911111	Phenol	730.00	UG/KG	730.000	0.0	1.0	U	U
MND33-0055	0055-0004	19911111	Phenol	730.00	UG/KG	730.000	13.0	17.0	U	U
MND33-0052	0052-0003	19911109	Phenol	740.00	UG/KG	740.000	8.0	13.0	U	UJ
MND33-0055	0055-0003	19911111	Phenol	740.00	UG/KG	740.000	8.0	10.0	U	U
MND33-0051	0051-0002	19911107	Phenol	770.00	UG/KG	770.000	3.0	7.0	U	UJ
MND33-0051	0051-1003	19911107	Phenol	780.00	UG/KG	780.000	8.0	13.0	U	UJ
MND33-0051	0051-0003	19911107	Phenol	790.00	UG/KG	790.000	8.0	13.0	U	UJ
MND33-0055	0055-1004	19911111	Phenol	810.00	UG/KG	810.000	13.0	17.0	U	U
MND33-0051	0051-0004	19911107	Phenol	830.00	UG/KG	830.000	13.0	19.0	U	UJ
MND33-0052	0052-0002	19911108	Phenol	1900.00	UG/KG	1900.000	3.0	7.0	U	UJ
B01	B01004	19940620	Plutonium-238	-0.01	PCI/G	-0.010	15.0	17.0	U	UJ
B01	B01005	19940620	Plutonium-238	-0.01	PCI/G	-0.010	20.0	22.0	U	U
7B03	7B03	19940817	Plutonium-238	0.00	PCI/G	0.000	0.0	1.5		U
B006	11286	20011130	Plutonium-238	0.01	PCI/G	0.005	15.0	20.0	U	
B01	B01007	19940620	Plutonium-238	0.01	PCI/G	0.010	30.0	32.0	U	U
B006	011311	20011130	Plutonium-238	0.01	PCI/G	0.007	15.0	20.0		
B008	011345	20011130	Plutonium-238	0.02	PCI/G	0.012	15.0	20.0		
S0273	2871	19831001	Plutonium-238	0.04	PCI/G	0.010	0.0	0.0		
B077	010045	19991129	Plutonium-238	0.05	PCI/G	0.004	20.0	25.0		
B01	B01006	19940620	Plutonium-238	0.07	PCI/G	0.070	25.0	27.0	U	U
B01	B01001	19940620	Plutonium-238	0.08	PCI/G	0.080	0.0	2.0	U	UJ
S0238	2864	19831001	Plutonium-238	0.09	PCI/G	0.010	0.0	0.0		
B077	010044	19991129	Plutonium-238	0.12	PCI/G	0.013	15.0	20.0		
B01	B01002	19940620	Plutonium-238	0.18	PCI/G		5.0	7.0		J
B077	010041	19991129	Plutonium-238	0.18	PCI/G	0.010	10.0	15.0		
B01	B01003	19940620	Plutonium-238	0.21	PCI/G		10.0	12.0		
S0279	2869	19831001	Plutonium-238	0.33	PCI/G	0.010	0.0	0.0		
B008	011344	20011130	Plutonium-238	0.36	PCI/G	0.008	10.0	15.0		
S0277	2870	19831001	Plutonium-238	0.53	PCI/G	0.010	0.0	0.0		

Table 1: Historic Data

Location	Sample_id	date	analyte	result	unit	DL	start	end	LQ	DQ
S0232	2863	19831001	Plutonium-238	0.56	PCI/G	0.010	0.0	0.0		
S0228	2866	19831001	Plutonium-238	1.07	PCI/G	0.010	0.0	0.0		
7A03	7A03	19940804	Plutonium-238	3.00	PCI/G	3.000	0.0	1.5		U
7C03	7C03	19940803	Plutonium-238	5.00	PCI/G	5.000	0.0	1.5		U
70000	70000	19940803	Plutonium-238	8.00	PCI/G	8.000	0.0	1.5		U
7D03	7D03	19940803	Plutonium-238	9.00	PCI/G	9.000	0.0	1.5		U
B01	B01003	19940620	Plutonium-238	12.00	PCI/G		10.0	12.0	U	
B010	20098	19991130	Plutonium-238	12.94	PCI/G	12.940	15.0	20.0	U	
26N05	26N05	19940829	Plutonium-238	14.00	PCI/G	14.000	0.0	1.5		U
B007	104	19991029	Plutonium-238	14.91	PCI/G	14.910	15.0	20.0	U	
B016	22005	20011204	Plutonium-238	16.72	PCI/G	16.720	20.0	25.0	U	
B008	11345	20011130	Plutonium-238	16.92	PCI/G	16.920	15.0	20.0	U	
B01	B01006	19940620	Plutonium-238	17.00	PCI/G		25.0	27.0	U	
B033	21994	20011204	Plutonium-238	17.54	PCI/G	17.540	25.0	30.0	U	
7000	7000	19940817	Plutonium-238	18.00	PCI/G	18.000	0.0	1.5		U
B006	11286	20011130	Plutonium-238	18.01	PCI/G	18.010	15.0	20.0	U	
B033	21995	20011204	Plutonium-238	18.89	PCI/G	18.890	25.0	30.0	U	
B01	B01007	19940620	Plutonium-238	20.00	PCI/G		30.0	32.0	U	
B01	B01001	19940620	Plutonium-238	20.00	PCI/G		0.0	2.0	U	
B077	10044	19991129	Plutonium-238	20.06	PCI/G	20.060	15.0	20.0	U	
SCR830	89031010	19890310	Plutonium-238	21.00	PCI/G		4.0	4.0	U	
B008	11344	20011130	Plutonium-238	22.86	PCI/G	22.860	10.0	15.0	U	
B010	20099	19991130	Plutonium-238	22.95	PCI/G	22.950	20.0	25.0	U	
B01	B01002	19940620	Plutonium-238	23.00	PCI/G		5.0	7.0	U	
B077	10040	19991129	Plutonium-238	23.29	PCI/G	23.290	5.0	10.0	U	
B01	B01005	19940620	Plutonium-238	24.00	PCI/G		20.0	22.0	U	
B077	10045	19991129	Plutonium-238	29.48	PCI/G	29.480	20.0	25.0	U	
B01	B01004	19940620	Plutonium-238	30.00	PCI/G		15.0	17.0		
B077	10041	19991129	Plutonium-238	31.98	PCI/G	31.980	10.0	15.0	U	
SCR830	8903108	19890310	Plutonium-238	37.00	PCI/G		2.0	2.0		
B007	103	19991029	Plutonium-238	38.10	PCI/G	38.100	10.0	15.0	U	
B006	11311	20011130	Plutonium-238	43.22	PCI/G	43.220	15.0	20.0	U	
SCR830	8903109	19890310	Plutonium-238	45.00	PCI/G		2.0	2.0		
B01	B01003	19940620	Plutonium-239/240	-0.03	PCI/G	-0.030	10.0	12.0	U	U
B01	B01007	19940620	Plutonium-239/240	-0.01	PCI/G	-0.010	30.0	32.0	U	U
B01	B01001	19940620	Plutonium-239/240	-0.01	PCI/G	-0.010	0.0	2.0	U	UJ
B01	B01004	19940620	Plutonium-239/240	0.00	PCI/G	0.000	15.0	17.0	U	UJ
B01	B01005	19940620	Plutonium-239/240	0.00	PCI/G	0.000	20.0	22.0	U	U
B01	B01002	19940620	Plutonium-239/240	0.00	PCI/G	0.000	5.0	7.0	U	UJ
B006	11311	20011130	Plutonium-239/240	0.01	PCI/G	0.007	15.0	20.0	U	
B077	10045	19991129	Plutonium-239/240	0.01	PCI/G	0.007	20.0	25.0	U	
B008	11344	20011130	Plutonium-239/240	0.01	PCI/G	0.008	10.0	15.0	U	
B077	10041	19991129	Plutonium-239/240	0.01	PCI/G	0.008	10.0	15.0	U	
B006	11286	20011130	Plutonium-239/240	0.01	PCI/G	0.009	15.0	20.0	U	
B01	B01006	19940620	Plutonium-239/240	0.01	PCI/G	0.010	25.0	27.0	U	U
B008	11345	20011130	Plutonium-239/240	0.01	PCI/G	0.012	15.0	20.0	U	
B077	10044	19991129	Plutonium-239/240	0.01	PCI/G	0.012	15.0	20.0	U	
MND33-0055	0055-0004	19911111	Potassium	359.00	MG/KG	20.000	13.0	17.0	B	
MND33-0051	0051-0002	19911107	Potassium	676.00	MG/KG	100.000	3.0	7.0		
MND33-0055	0055-0002	19911111	Potassium	711.00	MG/KG	20.000	3.0	7.0		
MND33-0055	0055-1004	19911111	Potassium	725.00	MG/KG	20.000	13.0	17.0		
B01	B01005	19940620	Potassium	788.00	MG/KG		20.0	22.0		J
MND33-0055	0055-0001	19911111	Potassium	868.00	MG/KG	20.000	0.0	1.0		
MND33-0052	0052-0002	19911108	Potassium	888.00	MG/KG	100.000	3.0	7.0		
B01	B01006	19940620	Potassium	918.00	MG/KG		25.0	27.0		J
MND33-0055	0055-0003	19911111	Potassium	1060.00	MG/KG	20.000	8.0	10.0		
B01	B01001	19940620	Potassium	1090.00	MG/KG		0.0	2.0		J

Table 1: Historic Data

Location	Sample_id	date	analyte	result	unit	DL	start	end	LQ	DQ
B01	B01004	19940620	Potassium	1330.00	MG/KG		15.0	17.0		J
MND33-0051	0051-0001	19911107	Potassium	1450.00	MG/KG	100.000	0.0	1.0		
B01	B01007	19940620	Potassium	1500.00	MG/KG		30.0	32.0		J
MND33-0051	0051-1003	19911107	Potassium	1670.00	MG/KG	100.000	8.0	13.0		
MND33-0052	0052-0003	19911109	Potassium	1700.00	MG/KG	100.000	8.0	13.0		
MND33-0051	0051-0004	19911107	Potassium	1770.00	MG/KG	100.000	13.0	19.0		
B006	011286	20011130	Potassium	1980.00	MG/KG		15.0	20.0		
MND33-0051	0051-0003	19911107	Potassium	1990.00	MG/KG	100.000	8.0	13.0		
B006	011311	20011130	Potassium	2090.00	MG/KG		15.0	20.0		
B008	011345	20011130	Potassium	2400.00	MG/KG		15.0	20.0		
B01	B01002	19940620	Potassium	2430.00	MG/KG		5.0	7.0		J
B077	010045	19991129	Potassium	2950.00	MG/KG		20.0	25.0		
B077	010044	19991129	Potassium	3150.00	MG/KG		15.0	20.0		
B077	010041	19991129	Potassium	3330.00	MG/KG		10.0	15.0		
B01	B01003	19940620	Potassium	3690.00	MG/KG		10.0	12.0		J
B008	011344	20011130	Potassium	4190.00	MG/KG		10.0	15.0		
B01	B01001	19940620	Potassium-40	9.67	PCI/G	9.670	0.0	2.0		U
B01	B01004	19940620	Potassium-40	11.00	PCI/G		15.0	17.0		
B01	B01005	19940620	Potassium-40	11.20	PCI/G		20.0	22.0		
VIII10	000039	20030915	Potassium-40	11.60	PCI/G	0.802	0.0	0.0		
B01	B01007	19940620	Potassium-40	11.63	PCI/G		30.0	32.0		
B006	011311	20011130	Potassium-40	12.00	PCI/G	0.420	15.0	20.0		
B006	011286	20011130	Potassium-40	12.80	PCI/G	0.506	15.0	20.0		
B01	B01006	19940620	Potassium-40	13.26	PCI/G		25.0	27.0		
B008	011345	20011130	Potassium-40	13.40	PCI/G	0.343	15.0	20.0		
VIII05	000040	20030915	Potassium-40	16.30	PCI/G	0.618	0.0	0.0		
B077	010045	19991129	Potassium-40	16.30	PCI/G	0.749	20.0	25.0		
B01	B01002	19940620	Potassium-40	18.62	PCI/G		5.0	7.0		
B01	B01003	19940620	Potassium-40	19.57	PCI/G		10.0	12.0		
B077	010044	19991129	Potassium-40	19.70	PCI/G	0.559	15.0	20.0		
B077	010041	19991129	Potassium-40	21.70	PCI/G	0.675	10.0	15.0		
B008	011344	20011130	Potassium-40	25.40	PCI/G	0.498	10.0	15.0		
B01	B01005	19940620	Praseodym	10.90	MG/KG	10.900	20.0	22.0	U	U
B01	B01006	19940620	Praseodym	11.00	MG/KG	11.000	25.0	27.0	U	U
B01	B01001	19940620	Praseodym	11.00	MG/KG	11.000	0.0	2.0	U	U
B01	B01004	19940620	Praseodym	11.10	MG/KG	11.100	15.0	17.0	U	U
B01	B01007	19940620	Praseodym	11.10	MG/KG	11.100	30.0	32.0	U	U
B01	B01002	19940620	Praseodym	11.10	MG/KG	11.100	5.0	7.0	U	U
B01	B01003	19940620	Praseodym	61.10	MG/KG		10.0	12.0		
B077	010045	19991129	Pyrene	44.00	UG/KG		20.0	25.0	J	
MND33-0051	0051-1003	19911107	Pyrene	100.00	UG/KG	780.000	8.0	13.0	J	J
MND33-0051	0051-0002	19911107	Pyrene	120.00	UG/KG	770.000	3.0	7.0	J	J
MND33-0055	0055-0001	19911111	Pyrene	120.00	UG/KG	730.000	0.0	1.0	J	J
B008	011344	20011130	Pyrene	150.00	UG/KG		10.0	15.0	J	
B077	010044	19991129	Pyrene	150.00	UG/KG		15.0	20.0	J	
B01	B01001	19940620	Pyrene	340.00	UG/KG		0.0	2.0	J	J
B01	B01004	19940620	Pyrene	360.00	UG/KG	360.000	15.0	17.0	U	U
B01	B01005	19940620	Pyrene	360.00	UG/KG	360.000	20.0	22.0	U	U
B01	B01006	19940620	Pyrene	360.00	UG/KG	360.000	25.0	27.0	U	U
B01	B01007	19940620	Pyrene	360.00	UG/KG	360.000	30.0	32.0	U	U
B008	11345	20011130	Pyrene	370.00	UG/KG	370.000	15.0	20.0	U	
B006	11311	20011130	Pyrene	370.00	UG/KG	370.000	15.0	20.0	U	
B006	11286	20011130	Pyrene	370.00	UG/KG	370.000	15.0	20.0	U	
MND33-0051	0051-0001	19911107	Pyrene	380.00	UG/KG	730.000	0.0	1.0	J	J
B077	10041	19991129	Pyrene	380.00	UG/KG	380.000	10.0	15.0	U	
B01	B01003	19940620	Pyrene	390.00	UG/KG	390.000	10.0	12.0	U	U
MND33-0051	0051-0003	19911107	Pyrene	410.00	UG/KG	790.000	8.0	13.0	J	J

Table 1: Historic Data

Location	Sample_id	date	analyte	result	unit	DL	start	end	LQ	DQ
B01	B01002	19940620	Pyrene	470.00	UG/KG		5.0	7.0		
MND33-0055	0055-0002	19911111	Pyrene	720.00	UG/KG	720.000	3.0	7.0	U	U
MND33-0055	0055-0004	19911111	Pyrene	730.00	UG/KG	730.000	13.0	17.0	U	U
MND33-0052	0052-0003	19911109	Pyrene	740.00	UG/KG	740.000	8.0	13.0	U	UJ
MND33-0055	0055-0003	19911111	Pyrene	740.00	UG/KG	740.000	8.0	10.0	U	U
MND33-0055	0055-1004	19911111	Pyrene	810.00	UG/KG	810.000	13.0	17.0	U	U
MND33-0052	0052-0002	19911108	Pyrene	1900.00	UG/KG	1900.000	3.0	7.0	U	UJ
MND33-0051	0051-0004	19911107	Pyrene	2000.00	UG/KG	830.000	13.0	19.0		J
B01	B01003	19940620	Radium-226	0.18	PCI/G	0.180	10.0	12.0	U	U
B01	B01001	19940620	Radium-226	0.18	PCI/G	0.180	0.0	2.0	U	U
VIII10	000039	20030915	Radium-226	0.58	PCI/G	0.238	0.0	0.0		
B01	B01006	19940620	Radium-226	0.58	PCI/G		25.0	27.0		
B01	B01002	19940620	Radium-226	0.62	PCI/G		5.0	7.0		
B01	B01004	19940620	Radium-226	0.68	PCI/G		15.0	17.0		
B01	B01007	19940620	Radium-226	0.71	PCI/G		30.0	32.0		
B01	B01005	19940620	Radium-226	0.72	PCI/G		20.0	22.0		
VIII05	000040	20030915	Radium-226	0.74	PCI/G	0.113	0.0	0.0		
B006	011286	20011130	Radium-226	0.76	PCI/G	0.109	15.0	20.0		
B077	010044	19991129	Radium-226	0.86	PCI/G	0.265	15.0	20.0		
B008	011345	20011130	Radium-226	0.87	PCI/G	0.130	15.0	20.0		
B077	010045	19991129	Radium-226	0.94	PCI/G	0.133	20.0	25.0		
B033	021994	20011204	Radium-226	0.95	PCI/G	0.620	25.0	30.0		
B077	010040	19991129	Radium-226	0.95	PCI/G	0.921	5.0	10.0		
B006	011311	20011130	Radium-226	0.97	PCI/G	0.112	15.0	20.0		
B016	022005	20011204	Radium-226	1.01	PCI/G	0.590	20.0	25.0		
B008	011344	20011130	Radium-226	1.07	PCI/G	0.104	10.0	15.0		
B077	10045	19991129	Radium-226	1.14	PCI/G	1.144	20.0	25.0	U	
B077	10041	19991129	Radium-226	1.15	PCI/G	1.150	10.0	15.0	U	
B010	020099	19991130	Radium-226	1.19	PCI/G	0.854	20.0	25.0		
B008	011344	20011130	Radium-226	1.21	PCI/G	0.740	10.0	15.0		
B077	010041	19991129	Radium-226	1.24	PCI/G	0.156	10.0	15.0		
B008	011345	20011130	Radium-226	1.34	PCI/G	0.570	15.0	20.0		
B010	020098	19991130	Radium-226	1.57	PCI/G	0.640	15.0	20.0		
B006	011311	20011130	Radium-226	1.67	PCI/G	0.580	15.0	20.0		
B006	011286	20011130	Radium-226	1.70	PCI/G	0.680	15.0	20.0		
B077	010044	19991129	Radium-226	1.71	PCI/G	0.900	15.0	20.0		
B033	021995	20011204	Radium-226	1.83	PCI/G	0.610	25.0	30.0		
B007	000103	19991029	Radium-226	1.84	PCI/G	1.204	10.0	15.0		
B007	000104	19991029	Radium-226	1.94	PCI/G	0.788	15.0	20.0		
B006	011311	20011130	Radium-228	0.56	PCI/G	0.404	15.0	20.0		
B077	010045	19991129	Radium-228	0.59	PCI/G	0.391	20.0	25.0		
B008	011345	20011130	Radium-228	0.59	PCI/G	0.438	15.0	20.0		
B006	011286	20011130	Radium-228	0.59	PCI/G	0.353	15.0	20.0		
VIII10	000039	20030915	Radium-228	0.74	PCI/G	0.436	0.0	0.0		
VIII05	000040	20030915	Radium-228	1.04	PCI/G	0.214	0.0	0.0		
B077	010044	19991129	Radium-228	1.18	PCI/G	0.493	15.0	20.0		
B008	011344	20011130	Radium-228	1.29	PCI/G	0.244	10.0	15.0		
B077	010041	19991129	Radium-228	1.38	PCI/G	0.330	10.0	15.0		
B01	B01004	19940620	RDX	2.50	MG/KG	2.500	15.0	17.0	U	UJ
B01	B01003	19940620	RDX	2.50	MG/KG	2.500	10.0	12.0	U	UJ
B01	B01005	19940620	RDX	2.50	MG/KG	2.500	20.0	22.0	U	UJ
B01	B01006	19940620	RDX	2.50	MG/KG	2.500	25.0	27.0	U	UJ
B01	B01007	19940620	RDX	2.50	MG/KG	2.500	30.0	32.0	U	U
B01	B01002	19940620	RDX	2.50	MG/KG	2.500	5.0	7.0	U	UJ
B01	B01001	19940620	RDX	2.50	MG/KG	2.500	0.0	2.0	U	UJ
B01	B01005	19940620	Samarium	17.80	MG/KG	17.800	20.0	22.0	U	U
B01	B01001	19940620	Samarium	18.00	MG/KG	18.000	0.0	2.0	U	U

Table 1: Historic Data

Location	Sample_id	date	analyte	result	unit	DL	start	end	LQ	DQ
B01	B01006	19940620	Samarium	18.10	MG/KG	18.100	25.0	27.0	U	U
B01	B01004	19940620	Samarium	18.20	MG/KG	18.200	15.0	17.0	U	U
B01	B01002	19940620	Samarium	18.20	MG/KG	18.200	5.0	7.0	U	U
B01	B01007	19940620	Samarium	18.30	MG/KG	18.300	30.0	32.0	U	U
B01	B01003	19940620	Samarium	19.80	MG/KG	19.800	10.0	12.0	U	U
B006	11286	20011130	Selenium	0.22	MG/KG		15.0	20.0	U	
MND33-0051	0051-0002	19911107	Selenium	0.22	MG/KG	0.220	3.0	7.0		R
MND33-0051	0051-0001	19911107	Selenium	0.22	MG/KG	0.220	0.0	1.0		R
B008	11345	20011130	Selenium	0.24	MG/KG		15.0	20.0	U	
B006	11311	20011130	Selenium	0.24	MG/KG		15.0	20.0	U	
MND33-0051	0051-1003	19911107	Selenium	0.24	MG/KG	0.240	8.0	13.0		R
MND33-0051	0051-0004	19911107	Selenium	0.24	MG/KG	0.240	13.0	19.0		R
B008	11344	20011130	Selenium	0.25	MG/KG		10.0	15.0	U	
MND33-0055	0055-0002	19911111	Selenium	0.25	MG/KG	0.250	3.0	7.0	U	R
B077	10041	19991129	Selenium	0.34	MG/KG		10.0	15.0	U	
B077	10045	19991129	Selenium	0.40	MG/KG		20.0	25.0	U	
B077	10044	19991129	Selenium	0.42	MG/KG		15.0	20.0	U	
MND33-0052	0052-0002	19911108	Selenium	0.45	MG/KG	0.450	3.0	7.0		R
MND33-0051	0051-0003	19911107	Selenium	0.47	MG/KG	0.470	8.0	13.0		R
MND33-0055	0055-0001	19911111	Selenium	0.69	MG/KG	0.690	0.0	1.0	U	R
B01	B01005	19940620	Selenium	0.85	MG/KG	0.850	20.0	22.0	U	U
B01	B01006	19940620	Selenium	0.86	MG/KG	0.860	25.0	27.0	U	U
B01	B01001	19940620	Selenium	0.86	MG/KG	0.860	0.0	2.0	U	U
B01	B01004	19940620	Selenium	0.87	MG/KG	0.870	15.0	17.0	UW	UJ
B01	B01007	19940620	Selenium	0.87	MG/KG	0.870	30.0	32.0	UW	UJ
B01	B01002	19940620	Selenium	0.87	MG/KG	0.870	5.0	7.0	UW	UJ
MND33-0055	0055-0003	19911111	Selenium	0.89	MG/KG	0.890	8.0	10.0	U	R
MND33-0055	0055-0004	19911111	Selenium	0.90	MG/KG	0.900	13.0	17.0	U	R
MND33-0055	0055-1004	19911111	Selenium	0.90	MG/KG	0.900	13.0	17.0	U	R
MND33-0052	0052-0003	19911109	Selenium	0.93	MG/KG	0.930	8.0	13.0		R
B01	B01003	19940620	Selenium	0.94	MG/KG	0.940	10.0	12.0	UW	UJ
B006	11311	20011130	Silver	0.06	MG/KG		15.0	20.0	U	
B006	11286	20011130	Silver	0.06	MG/KG		15.0	20.0	U	
B008	11344	20011130	Silver	0.07	MG/KG		10.0	15.0	U	
B008	11345	20011130	Silver	0.07	MG/KG		15.0	20.0	U	
B077	10041	19991129	Silver	0.07	MG/KG		10.0	15.0	U	
B077	10045	19991129	Silver	0.08	MG/KG		20.0	25.0	U	
B077	10044	19991129	Silver	0.08	MG/KG		15.0	20.0	U	
B01	B01004	19940620	Silver	0.22	MG/KG	0.220	15.0	17.0	U	U
B01	B01005	19940620	Silver	0.22	MG/KG	0.220	20.0	22.0	U	U
B01	B01006	19940620	Silver	0.22	MG/KG	0.220	25.0	27.0	U	U
B01	B01007	19940620	Silver	0.22	MG/KG	0.220	30.0	32.0	U	U
B01	B01002	19940620	Silver	0.22	MG/KG	0.220	5.0	7.0	U	U
B01	B01001	19940620	Silver	0.22	MG/KG	0.220	0.0	2.0	U	U
B01	B01003	19940620	Silver	0.24	MG/KG	0.240	10.0	12.0	U	U
MND33-0051	0051-0001	19911107	Silver	0.54	MG/KG	0.540	0.0	1.0		
MND33-0052	0052-0002	19911108	Silver	0.56	MG/KG	0.560	3.0	7.0		
MND33-0051	0051-0002	19911107	Silver	0.56	MG/KG	0.500	3.0	7.0		
MND33-0055	0055-0003	19911111	Silver	0.56	MG/KG	0.560	8.0	10.0	U	U
MND33-0055	0055-1004	19911111	Silver	0.56	MG/KG	0.560	13.0	17.0	U	U
MND33-0055	0055-0001	19911111	Silver	0.57	MG/KG	0.570	0.0	1.0	U	U
MND33-0052	0052-0003	19911109	Silver	0.58	MG/KG	0.580	8.0	13.0	U	U
MND33-0051	0051-0003	19911107	Silver	0.59	MG/KG	0.500	8.0	13.0		UJ
MND33-0055	0055-0002	19911111	Silver	0.62	MG/KG	0.620	3.0	7.0	U	U
MND33-0051	0051-0004	19911107	Silver	0.73	MG/KG	0.500	13.0	19.0		
MND33-0055	0055-0004	19911111	Silver	2.80	MG/KG	2.800	13.0	17.0	U	UJ
MND33-0051	0051-1003	19911107	Silver	2.90	MG/KG	2.900	8.0	13.0		UJ

Table 1: Historic Data

Location	Sample_id	date	analyte	result	unit	DL	start	end	LQ	DQ
MND33-0055	0055-1004	19911111	Sodium	104.00	MG/KG	20.000	13.0	17.0	B	
B01	B01006	19940620	Sodium	142.00	MG/KG		25.0	27.0	B	
B01	B01005	19940620	Sodium	152.00	MG/KG		20.0	22.0	B	
B01	B01007	19940620	Sodium	161.00	MG/KG		30.0	32.0	B	
B01	B01001	19940620	Sodium	170.00	MG/KG		0.0	2.0	B	
MND33-0052	0052-0003	19911109	Sodium	177.00	MG/KG	20.000	8.0	13.0		
MND33-0051	0051-0004	19911107	Sodium	177.00	MG/KG	20.000	13.0	19.0	B	
MND33-0055	0055-0003	19911111	Sodium	177.00	MG/KG	20.000	8.0	10.0	B	
MND33-0055	0055-0004	19911111	Sodium	185.00	MG/KG	20.000	13.0	17.0	B	
MND33-0051	0051-0002	19911107	Sodium	195.00	MG/KG	20.000	3.0	7.0	B	
MND33-0055	0055-0001	19911111	Sodium	205.00	MG/KG	20.000	0.0	1.0	B	
B01	B01002	19940620	Sodium	206.00	MG/KG		5.0	7.0	B	
MND33-0051	0051-1003	19911107	Sodium	224.00	MG/KG	20.000	8.0	13.0	B	
B01	B01004	19940620	Sodium	224.00	MG/KG		15.0	17.0	B	
MND33-0051	0051-0003	19911107	Sodium	237.00	MG/KG	20.000	8.0	13.0	B	
B077	010044	19991129	Sodium	248.00	MG/KG		15.0	20.0	B	
B077	010041	19991129	Sodium	254.00	MG/KG		10.0	15.0	B	
MND33-0052	0052-0002	19911108	Sodium	260.00	MG/KG	20.000	3.0	7.0		
B008	011345	20011130	Sodium	272.00	MG/KG		15.0	20.0	B	
MND33-0055	0055-0002	19911111	Sodium	272.00	MG/KG	20.000	3.0	7.0	B	
B006	011311	20011130	Sodium	273.00	MG/KG		15.0	20.0	B	
B077	010045	19991129	Sodium	290.00	MG/KG		20.0	25.0	B	
B01	B01003	19940620	Sodium	297.00	MG/KG		10.0	12.0	B	
B006	011286	20011130	Sodium	298.00	MG/KG		15.0	20.0	B	
MND33-0051	0051-0001	19911107	Sodium	303.00	MG/KG	20.000	0.0	1.0	B	
B008	011344	20011130	Sodium	314.00	MG/KG		10.0	15.0	B	
B01	B01004	19940620	Strontium-90	-0.18	PCI/G	-0.180	15.0	17.0	U	UJ
B01	B01001	19940620	Strontium-90	0.17	PCI/G	0.170	0.0	2.0	U	UJ
B01	B01006	19940620	Strontium-90	0.23	PCI/G	0.230	25.0	27.0	U	UJ
B01	B01002	19940620	Strontium-90	0.28	PCI/G	0.280	5.0	7.0	U	UJ
B01	B01005	19940620	Strontium-90	0.53	PCI/G	0.530	20.0	22.0	U	UJ
B01	B01003	19940620	Strontium-90	0.78	PCI/G	0.780	10.0	12.0	U	UJ
B01	B01007	19940620	Strontium-90	1.00	PCI/G	1.000	30.0	32.0	U	UJ
B077	10045	19991129	Styrene	5.00	UG/KG	5.000	20.0	25.0	U	
MND33-0055	0055-0002	19911111	Styrene	5.00	UG/KG	5.000	3.0	7.0	U	U
MND33-0055	0055-0001	19911111	Styrene	5.00	UG/KG	5.000	0.0	1.0	U	U
B01	B01005	19940620	Styrene	5.00	UG/KG	5.000	20.0	22.0	U	U
B01	B01006	19940620	Styrene	5.00	UG/KG	5.000	25.0	27.0	U	U
B01	B01001	19940620	Styrene	5.00	UG/KG	5.000	0.0	2.0	U	U
B077	10041	19991129	Styrene	6.00	UG/KG	6.000	10.0	15.0	U	
B077	10044	19991129	Styrene	6.00	UG/KG	6.000	15.0	20.0	U	
MND33-0052	0052-0002	19911108	Styrene	6.00	UG/KG	6.000	3.0	7.0	U	U
MND33-0052	0052-0003	19911109	Styrene	6.00	UG/KG	6.000	8.0	13.0	U	U
MND33-0051	0051-1003	19911107	Styrene	6.00	UG/KG	6.000	8.0	13.0	U	U
MND33-0051	0051-0004	19911107	Styrene	6.00	UG/KG	6.000	13.0	19.0	U	U
MND33-0051	0051-0003	19911107	Styrene	6.00	UG/KG	6.000	8.0	13.0	U	U
MND33-0051	0051-0002	19911107	Styrene	6.00	UG/KG	6.000	3.0	7.0	U	U
MND33-0051	0051-0001	19911107	Styrene	6.00	UG/KG	6.000	0.0	1.0	U	U
MND33-0055	0055-0003	19911111	Styrene	6.00	UG/KG	6.000	8.0	10.0	U	U
MND33-0055	0055-0004	19911111	Styrene	6.00	UG/KG	6.000	13.0	17.0	U	U
MND33-0055	0055-1004	19911111	Styrene	6.00	UG/KG	6.000	13.0	17.0	U	U
B01	B01004	19940620	Styrene	6.00	UG/KG	6.000	15.0	17.0	U	U
B01	B01003	19940620	Styrene	6.00	UG/KG	6.000	10.0	12.0	U	U
B01	B01007	19940620	Styrene	6.00	UG/KG	6.000	30.0	32.0	U	U
B01	B01002	19940620	Styrene	6.00	UG/KG	6.000	5.0	7.0	U	U
B01	B01007	19940620	Sulfate	121.00	MG/KG		30.0	32.0		J
B01	B01001	19940620	Sulfate	208.00	MG/KG		0.0	2.0		J

Table 1: Historic Data

Location	Sample_id	date	analyte	result	unit	DL	start	end	LQ	DQ
B01	B01006	19940620	Sulfate	215.00	MG/KG		25.0	27.0		J
B01	B01002	19940620	Sulfate	229.00	MG/KG		5.0	7.0		J
B01	B01005	19940620	Sulfate	235.00	MG/KG		20.0	22.0		J
B01	B01003	19940620	Sulfate	278.00	MG/KG		10.0	12.0		J
B01	B01004	19940620	Sulfate	321.00	MG/KG		15.0	17.0		J
B01	B01005	19940620	Terbium	13.00	MG/KG	13.000	20.0	22.0	U	U
B01	B01006	19940620	Terbium	13.20	MG/KG	13.200	25.0	27.0	U	U
B01	B01001	19940620	Terbium	13.20	MG/KG	13.200	0.0	2.0	U	U
B01	B01004	19940620	Terbium	13.30	MG/KG	13.300	15.0	17.0	U	U
B01	B01002	19940620	Terbium	13.30	MG/KG	13.300	5.0	7.0	U	U
B01	B01007	19940620	Terbium	13.40	MG/KG	13.400	30.0	32.0	U	U
B01	B01003	19940620	Terbium	14.50	MG/KG	14.500	10.0	12.0	U	U
B077	10045	19991129	Tetrachloroethene	5.00	UG/KG	5.000	20.0	25.0	U	
MND33-0055	0055-0002	19911111	Tetrachloroethene	5.00	UG/KG	5.000	3.0	7.0	U	U
MND33-0055	0055-0001	19911111	Tetrachloroethene	5.00	UG/KG	5.000	0.0	1.0	U	U
B01	B01005	19940620	Tetrachloroethene	5.00	UG/KG	5.000	20.0	22.0	U	U
B01	B01006	19940620	Tetrachloroethene	5.00	UG/KG	5.000	25.0	27.0	U	U
B01	B01001	19940620	Tetrachloroethene	5.00	UG/KG	5.000	0.0	2.0	U	U
B077	10041	19991129	Tetrachloroethene	6.00	UG/KG	6.000	10.0	15.0	U	
B077	10044	19991129	Tetrachloroethene	6.00	UG/KG	6.000	15.0	20.0	U	
MND33-0052	0052-0002	19911108	Tetrachloroethene	6.00	UG/KG	6.000	3.0	7.0	U	U
MND33-0052	0052-0003	19911109	Tetrachloroethene	6.00	UG/KG	6.000	8.0	13.0	U	U
MND33-0051	0051-1003	19911107	Tetrachloroethene	6.00	UG/KG	6.000	8.0	13.0	U	U
MND33-0051	0051-0004	19911107	Tetrachloroethene	6.00	UG/KG	6.000	13.0	19.0	U	U
MND33-0051	0051-0003	19911107	Tetrachloroethene	6.00	UG/KG	6.000	8.0	13.0	U	U
MND33-0051	0051-0002	19911107	Tetrachloroethene	6.00	UG/KG	6.000	3.0	7.0	U	U
MND33-0051	0051-0001	19911107	Tetrachloroethene	6.00	UG/KG	6.000	0.0	1.0	U	U
MND33-0055	0055-0003	19911111	Tetrachloroethene	6.00	UG/KG	6.000	8.0	10.0	U	U
MND33-0055	0055-0004	19911111	Tetrachloroethene	6.00	UG/KG	6.000	13.0	17.0	U	U
MND33-0055	0055-1004	19911111	Tetrachloroethene	6.00	UG/KG	6.000	13.0	17.0	U	U
B01	B01004	19940620	Tetrachloroethene	6.00	UG/KG	6.000	15.0	17.0	U	U
B01	B01003	19940620	Tetrachloroethene	6.00	UG/KG	6.000	10.0	12.0	U	U
B01	B01007	19940620	Tetrachloroethene	6.00	UG/KG	6.000	30.0	32.0	U	U
B01	B01002	19940620	Tetrachloroethene	6.00	UG/KG	6.000	5.0	7.0	U	U
B01	B01007	19940620	Tetryl	0.40	MG/KG	0.400	30.0	32.0	J	UJ
B01	B01004	19940620	Tetryl	2.50	MG/KG	2.500	15.0	17.0	U	UJ
B01	B01003	19940620	Tetryl	2.50	MG/KG	2.500	10.0	12.0	U	UJ
B01	B01005	19940620	Tetryl	2.50	MG/KG	2.500	20.0	22.0	U	UJ
B01	B01006	19940620	Tetryl	2.50	MG/KG	2.500	25.0	27.0	U	UJ
B01	B01002	19940620	Tetryl	2.50	MG/KG	2.500	5.0	7.0	U	UJ
B01	B01001	19940620	Tetryl	2.50	MG/KG	2.500	0.0	2.0	U	UJ
MND33-0052	0052-0002	19911108	Thallium	0.22	MG/KG	0.220	3.0	7.0		UJ
MND33-0051	0051-0002	19911107	Thallium	0.22	MG/KG	0.220	3.0	7.0		UJ
MND33-0051	0051-0001	19911107	Thallium	0.22	MG/KG	0.220	0.0	1.0		UJ
MND33-0055	0055-0003	19911111	Thallium	0.22	MG/KG	0.220	8.0	10.0	U	UJ
MND33-0055	0055-0004	19911111	Thallium	0.22	MG/KG	0.220	13.0	17.0	U	UJ
MND33-0055	0055-1004	19911111	Thallium	0.22	MG/KG	0.220	13.0	17.0	U	UJ
MND33-0052	0052-0003	19911109	Thallium	0.23	MG/KG	0.230	8.0	13.0	U	U
MND33-0055	0055-0001	19911111	Thallium	0.23	MG/KG	0.230	0.0	1.0	U	U
MND33-0051	0051-1003	19911107	Thallium	0.24	MG/KG	0.240	8.0	13.0		UJ
MND33-0051	0051-0004	19911107	Thallium	0.24	MG/KG	0.240	13.0	19.0	U	UJ
MND33-0051	0051-0003	19911107	Thallium	0.24	MG/KG	0.240	8.0	13.0	U	UJ
MND33-0055	0055-0002	19911111	Thallium	0.25	MG/KG	0.250	3.0	7.0	U	U
B006	11286	20011130	Thallium	0.28	MG/KG		15.0	20.0	U	
B006	11311	20011130	Thallium	0.30	MG/KG		15.0	20.0	U	
B008	11345	20011130	Thallium	0.31	MG/KG		15.0	20.0	U	
B008	11344	20011130	Thallium	0.32	MG/KG		10.0	15.0	U	

Table 1: Historic Data

Location	Sample_id	date	analyte	result	unit	DL	start	end	LQ	DQ
B077	10041	19991129	Thallium	0.36	MG/KG		10.0	15.0	U	
B077	10045	19991129	Thallium	0.41	MG/KG		20.0	25.0	U	
B077	10044	19991129	Thallium	0.44	MG/KG		15.0	20.0	U	
B01	B01005	19940620	Thallium	0.78	MG/KG	0.780	20.0	22.0	UWN	UJ
B01	B01006	19940620	Thallium	0.79	MG/KG	0.790	25.0	27.0	UWN	UJ
B01	B01001	19940620	Thallium	0.79	MG/KG	0.790	0.0	2.0	UWN	UJ
B01	B01004	19940620	Thallium	0.80	MG/KG	0.800	15.0	17.0	UWN	UJ
B01	B01007	19940620	Thallium	0.80	MG/KG	0.800	30.0	32.0	UWN	UJ
B01	B01002	19940620	Thallium	0.80	MG/KG	0.800	5.0	7.0	UWN	UJ
B01	B01003	19940620	Thallium	0.87	MG/KG	0.870	10.0	12.0	UWN	UJ
B01	B01006	19940620	Thorium-228	0.29	PCI/G		25.0	27.0		J
B01	B01007	19940620	Thorium-228	0.31	PCI/G	0.310	30.0	32.0		U
B006	011311	20011130	Thorium-228	0.32	PCI/G	0.027	15.0	20.0		
B008	011345	20011130	Thorium-228	0.35	PCI/G	0.025	15.0	20.0		
B006	011286	20011130	Thorium-228	0.35	PCI/G	0.029	15.0	20.0		
B01	B01003	19940620	Thorium-228	0.37	PCI/G		10.0	12.0		
B01	B01004	19940620	Thorium-228	0.42	PCI/G		15.0	17.0		
VIII10	000039	20030915	Thorium-228	0.47	PCI/G	0.160	0.0	0.0		
B01	B01002	19940620	Thorium-228	0.53	PCI/G		5.0	7.0		
B01	B01005	19940620	Thorium-228	0.54	PCI/G		20.0	22.0		
B077	010045	19991129	Thorium-228	0.62	PCI/G	0.059	20.0	25.0		
B01	B01001	19940620	Thorium-228	0.65	PCI/G		0.0	2.0		J
B077	010044	19991129	Thorium-228	0.68	PCI/G	0.017	15.0	20.0		
B008	011344	20011130	Thorium-228	0.70	PCI/G	0.023	10.0	15.0		
VIII05	000040	20030915	Thorium-228	0.87	PCI/G	0.056	0.0	0.0		
B077	010041	19991129	Thorium-228	0.95	PCI/G	0.074	10.0	15.0		
B01	B01006	19940620	Thorium-230	0.18	PCI/G		25.0	27.0		J
B01	B01002	19940620	Thorium-230	0.18	PCI/G		5.0	7.0		
B01	B01004	19940620	Thorium-230	0.27	PCI/G		15.0	17.0		
B008	011344	20011130	Thorium-230	0.43	PCI/G	0.015	10.0	15.0		
B006	011311	20011130	Thorium-230	0.43	PCI/G	0.010	15.0	20.0		
B01	B01003	19940620	Thorium-230	0.44	PCI/G		10.0	12.0		
B006	011286	20011130	Thorium-230	0.45	PCI/G	0.010	15.0	20.0		
B008	011345	20011130	Thorium-230	0.48	PCI/G	0.013	15.0	20.0		
B01	B01007	19940620	Thorium-230	0.49	PCI/G	0.490	30.0	32.0		U
B01	B01005	19940620	Thorium-230	0.54	PCI/G		20.0	22.0		
VIII10	000039	20030915	Thorium-230	0.61	PCI/G	0.098	0.0	0.0		
B077	010045	19991129	Thorium-230	0.61	PCI/G	0.026	20.0	25.0		
B077	010041	19991129	Thorium-230	0.64	PCI/G	0.031	10.0	15.0		
B077	010044	19991129	Thorium-230	0.66	PCI/G	0.016	15.0	20.0		
VIII05	000040	20030915	Thorium-230	1.00	PCI/G	0.040	0.0	0.0		
B01	B01001	19940620	Thorium-230	1.31	PCI/G		0.0	2.0		J
B006	11311	20011130	Thorium-230	5.14	PCI/G	5.140	15.0	20.0	U	
B008	11345	20011130	Thorium-230	5.37	PCI/G	5.370	15.0	20.0	U	
B016	22005	20011204	Thorium-230	5.42	PCI/G	5.420	20.0	25.0	U	
B010	20098	19991130	Thorium-230	5.75	PCI/G	5.751	15.0	20.0	U	
B033	21994	20011204	Thorium-230	5.82	PCI/G	5.820	25.0	30.0	U	
B033	21995	20011204	Thorium-230	6.54	PCI/G	6.540	25.0	30.0	U	
B006	11286	20011130	Thorium-230	6.63	PCI/G	6.630	15.0	20.0	U	
B007	104	19991029	Thorium-230	6.64	PCI/G	6.644	15.0	20.0	U	
B008	11344	20011130	Thorium-230	7.12	PCI/G	7.120	10.0	15.0	U	
B010	020099	19991130	Thorium-230	7.50	PCI/G	7.138	20.0	25.0		
B077	10044	19991129	Thorium-230	8.95	PCI/G	8.948	15.0	20.0	U	
B077	10040	19991129	Thorium-230	9.36	PCI/G	9.355	5.0	10.0	U	
B077	10045	19991129	Thorium-230	10.46	PCI/G	10.460	20.0	25.0	U	
B077	10041	19991129	Thorium-230	11.99	PCI/G	11.990	10.0	15.0	U	
B007	103	19991029	Thorium-230	14.56	PCI/G	14.560	10.0	15.0	U	

Table 1: Historic Data

Location	Sample_id	date	analyte	result	unit	DL	start	end	LQ	DQ
B01	B01004	19940620	Thorium-232	0.03	PCI/G	0.030	15.0	17.0	U	U
B01	B01006	19940620	Thorium-232	0.05	PCI/G		25.0	27.0		J
7B03	7B03	19940817	Thorium-232	0.10	PCI/G	0.100	0.0	1.5		U
B01	B01002	19940620	Thorium-232	0.13	PCI/G		5.0	7.0		
B01	B01007	19940620	Thorium-232	0.14	PCI/G	0.140	30.0	32.0		U
7A03	7A03	19940804	Thorium-232	0.20	PCI/G	0.200	0.0	1.5		U
7C03	7C03	19940803	Thorium-232	0.20	PCI/G	0.200	0.0	1.5		U
B006	011311	20011130	Thorium-232	0.20	PCI/G	0.006	15.0	20.0		
B01	B01003	19940620	Thorium-232	0.22	PCI/G		10.0	12.0		
B006	011286	20011130	Thorium-232	0.26	PCI/G	0.006	15.0	20.0		
B008	011345	20011130	Thorium-232	0.29	PCI/G	0.010	15.0	20.0		
B01	B01005	19940620	Thorium-232	0.30	PCI/G		20.0	22.0		
B033	021995	20011204	Thorium-232	0.32	PCI/G	0.120	25.0	30.0		
B006	011286	20011130	Thorium-232	0.32	PCI/G	0.120	15.0	20.0		
B077	010045	19991129	Thorium-232	0.35	PCI/G	0.026	20.0	25.0	J	
B008	011345	20011130	Thorium-232	0.36	PCI/G	0.060	15.0	20.0		
VIII10	000039	20030915	Thorium-232	0.42	PCI/G	0.098	0.0	0.0		
B033	021994	20011204	Thorium-232	0.43	PCI/G	0.060	25.0	30.0		
B016	022005	20011204	Thorium-232	0.44	PCI/G	0.060	20.0	25.0		
B010	020099	19991130	Thorium-232	0.44	PCI/G	0.134	20.0	25.0		
B01	B01001	19940620	Thorium-232	0.45	PCI/G		0.0	2.0		J
B077	010045	19991129	Thorium-232	0.47	PCI/G	0.187	20.0	25.0		
B006	011311	20011130	Thorium-232	0.49	PCI/G	0.070	15.0	20.0		
B010	020098	19991130	Thorium-232	0.54	PCI/G	0.201	15.0	20.0		
B008	011344	20011130	Thorium-232	0.56	PCI/G	0.006	10.0	15.0		
VIII05	000040	20030915	Thorium-232	0.59	PCI/G	0.040	0.0	0.0		
70000	70000	19940803	Thorium-232	0.60	PCI/G	0.600	0.0	1.5		U
B077	010044	19991129	Thorium-232	0.61	PCI/G	0.016	15.0	20.0		
B008	011344	20011130	Thorium-232	0.63	PCI/G	0.080	10.0	15.0		
B077	010041	19991129	Thorium-232	0.65	PCI/G	0.031	10.0	15.0		
B077	010044	19991129	Thorium-232	0.65	PCI/G	0.121	15.0	20.0		
B077	010041	19991129	Thorium-232	0.68	PCI/G	0.223	10.0	15.0		
B007	000104	19991029	Thorium-232	0.69	PCI/G	0.227	15.0	20.0		
26N05	26N05	19940829	Thorium-232	0.70	PCI/G	0.700	0.0	1.5		U
B01	B01004	19940620	Thorium-232	0.70	PCI/G		15.0	17.0	U	
B077	010040	19991129	Thorium-232	0.74	PCI/G	0.133	5.0	10.0		
B007	000103	19991029	Thorium-232	0.78	PCI/G	0.261	10.0	15.0		
7000	7000	19940817	Thorium-232	0.80	PCI/G	0.800	0.0	1.5		U
B01	B01006	19940620	Thorium-232	0.80	PCI/G		25.0	27.0	U	
B01	B01002	19940620	Thorium-232	0.80	PCI/G		5.0	7.0	U	
B01	B01005	19940620	Thorium-232	0.90	PCI/G		20.0	22.0	U	
B01	B01001	19940620	Thorium-232	0.90	PCI/G		0.0	2.0	U	
B01	B01003	19940620	Thorium-232	1.00	PCI/G		10.0	12.0	U	
7D03	7D03	19940803	Thorium-232	1.10	PCI/G	1.100	0.0	1.5		U
B01	B01007	19940620	Thorium-232	1.10	PCI/G		30.0	32.0	U	
S0228	2866	19831001	Thorium-232	2.00	PCI/G	2.000	0.0	0.0	U	
S0232	2863	19831001	Thorium-232	2.00	PCI/G	2.000	0.0	0.0	U	
S0238	2864	19831001	Thorium-232	2.00	PCI/G	2.000	0.0	0.0	U	
S0273	2871	19831001	Thorium-232	2.00	PCI/G	2.000	0.0	0.0	U	
S0277	2870	19831001	Thorium-232	2.00	PCI/G	2.000	0.0	0.0	U	
S0279	2869	19831001	Thorium-232	2.00	PCI/G	2.000	0.0	0.0	U	
SCR830	89031010	19890310	Thorium-232	2.40	PCI/G		4.0	4.0		
SCR830	8903109	19890310	Thorium-232	7.90	PCI/G		2.0	2.0		
SCR830	8903108	19890310	Thorium-232	20.90	PCI/G		2.0	2.0		
B01	B01004	19940620	Thulium	2.20	MG/KG	2.200	15.0	17.0	U	U
B01	B01005	19940620	Thulium	2.20	MG/KG	2.200	20.0	22.0	U	U
B01	B01006	19940620	Thulium	2.20	MG/KG	2.200	25.0	27.0	U	U

Table 1: Historic Data

Location	Sample_id	date	analyte	result	unit	DL	start	end	LQ	DQ
B01	B01007	19940620	Thulium	2.20	MG/KG	2.200	30.0	32.0	U	U
B01	B01002	19940620	Thulium	2.20	MG/KG	2.200	5.0	7.0	U	U
B01	B01001	19940620	Thulium	2.20	MG/KG	2.200	0.0	2.0	U	U
B01	B01003	19940620	Thulium	2.40	MG/KG	2.400	10.0	12.0	U	U
B01	B01004	19940620	Tin	2.60	MG/KG	2.600	15.0	17.0	U	U
B01	B01005	19940620	Tin	2.60	MG/KG	2.600	20.0	22.0	U	U
B01	B01006	19940620	Tin	2.60	MG/KG	2.600	25.0	27.0	U	U
B01	B01007	19940620	Tin	2.60	MG/KG	2.600	30.0	32.0	U	U
B01	B01002	19940620	Tin	2.60	MG/KG	2.600	5.0	7.0	U	U
B01	B01001	19940620	Tin	2.60	MG/KG	2.600	0.0	2.0	U	U
B01	B01003	19940620	Tin	2.80	MG/KG	2.800	10.0	12.0	U	U
MND33-0051	0051-0002	19911107	Toluene	1.00	UG/KG	6.000	3.0	7.0	J	J
B077	10045	19991129	Toluene	5.00	UG/KG	5.000	20.0	25.0	U	
MND33-0055	0055-0002	19911111	Toluene	5.00	UG/KG	5.000	3.0	7.0	U	U
MND33-0055	0055-0001	19911111	Toluene	5.00	UG/KG	5.000	0.0	1.0	U	U
B01	B01005	19940620	Toluene	5.00	UG/KG	5.000	20.0	22.0	U	U
B01	B01006	19940620	Toluene	5.00	UG/KG	5.000	25.0	27.0	U	U
B01	B01001	19940620	Toluene	5.00	UG/KG	5.000	0.0	2.0	U	U
B077	10041	19991129	Toluene	6.00	UG/KG	6.000	10.0	15.0	U	
B077	10044	19991129	Toluene	6.00	UG/KG	6.000	15.0	20.0	U	
MND33-0052	0052-0002	19911108	Toluene	6.00	UG/KG	6.000	3.0	7.0	U	U
MND33-0052	0052-0003	19911109	Toluene	6.00	UG/KG	6.000	8.0	13.0	U	U
MND33-0051	0051-1003	19911107	Toluene	6.00	UG/KG	6.000	8.0	13.0	U	U
MND33-0051	0051-0004	19911107	Toluene	6.00	UG/KG	6.000	13.0	19.0	U	U
MND33-0051	0051-0003	19911107	Toluene	6.00	UG/KG	6.000	8.0	13.0	U	U
MND33-0051	0051-0001	19911107	Toluene	6.00	UG/KG	6.000	0.0	1.0	U	U
MND33-0055	0055-0003	19911111	Toluene	6.00	UG/KG	6.000	8.0	10.0	U	U
MND33-0055	0055-0004	19911111	Toluene	6.00	UG/KG	6.000	13.0	17.0	U	U
MND33-0055	0055-1004	19911111	Toluene	6.00	UG/KG	6.000	13.0	17.0	U	U
B01	B01004	19940620	Toluene	6.00	UG/KG	6.000	15.0	17.0	U	U
B01	B01003	19940620	Toluene	6.00	UG/KG	6.000	10.0	12.0	U	U
B01	B01007	19940620	Toluene	6.00	UG/KG	6.000	30.0	32.0	U	U
B01	B01002	19940620	Toluene	6.00	UG/KG	6.000	5.0	7.0	U	U
26N05	26N05	19940829	Total Aromatic Hydrocarbor	6872.00	IC		0.0	1.5		
7D03	7D03	19940803	Total Aromatic Hydrocarbor	55032.00	IC	55032.000	0.0	1.5		U
7B03	7B03	19940817	Total Aromatic Hydrocarbor	57746.00	IC	57746.000	0.0	1.5		U
7A02	7A02	19940804	Total Aromatic Hydrocarbor	90799.00	IC	90799.000	0.0	1.5		U
7A03	7A03	19940804	Total Aromatic Hydrocarbor	165351.00	IC	165351.000	0.0	1.5		U
7C04	7C04	19940803	Total Aromatic Hydrocarbor	190294.00	IC	190294.000	0.0	1.5		U
7C03	7C03	19940803	Total Aromatic Hydrocarbor	194685.00	IC	194685.000	0.0	1.5		U
7000	7000	19940817	Total Aromatic Hydrocarbor	310421.00	IC	310421.000	0.0	1.5		U
24N06	24N06	19940829	Total Aromatic Hydrocarbor	332054.00	IC		0.0	1.5		
7B04	7B04	19940803	Total Aromatic Hydrocarbor	432796.00	IC	432796.000	0.0	1.5		U
7D04	7D04	19940817	Total Aromatic Hydrocarbor	943166.00	IC	943166.000	0.0	1.5		U
7A04	7A04	19940804	Total Aromatic Hydrocarbor	1457474.00	IC	1457474.000	0.0	1.5		U
25N05	25N05	19940829	Total Aromatic Hydrocarbor	2355601.00	IC		0.0	1.5		
26N05	26N05	19940829	Total C5 TO C11 Petroleum	20218.00	IC		0.0	1.5		
7A02	7A02	19940804	Total C5 TO C11 Petroleum	137104.00	IC	137104.000	0.0	1.5		U
7D03	7D03	19940803	Total C5 TO C11 Petroleum	252794.00	IC	252794.000	0.0	1.5		U
7B03	7B03	19940817	Total C5 TO C11 Petroleum	259221.00	IC	259221.000	0.0	1.5		U
7C04	7C04	19940803	Total C5 TO C11 Petroleum	336847.00	IC	336847.000	0.0	1.5		U
7A03	7A03	19940804	Total C5 TO C11 Petroleum	345216.00	IC	345216.000	0.0	1.5		U
7C03	7C03	19940803	Total C5 TO C11 Petroleum	418568.00	IC	418568.000	0.0	1.5		U
24N06	24N06	19940829	Total C5 TO C11 Petroleum	724350.00	IC		0.0	1.5		
7000	7000	19940817	Total C5 TO C11 Petroleum	725921.00	IC	725921.000	0.0	1.5		U
7B04	7B04	19940803	Total C5 TO C11 Petroleum	926618.00	IC	926618.000	0.0	1.5		U
7D04	7D04	19940817	Total C5 TO C11 Petroleum	2693524.00	IC	2693524.000	0.0	1.5		U

Table 1: Historic Data

Location	Sample_id	date	analyte	result	unit	DL	start	end	LQ	DQ
7A04	7A04	19940804	Total C5 TO C11 Petroleum	2944933.00	IC	2944933.000	0.0	1.5		U
25N05	25N05	19940829	Total C5 TO C11 Petroleum	3018589.00	IC		0.0	1.5		
7D03	7D03	19940803	Total Halogenated Hydroca	4710.00	IC	4710.000	0.0	1.5		U
7C04	7C04	19940803	Total Halogenated Hydroca	5862.00	IC	5862.000	0.0	1.5		U
24N06	24N06	19940829	Total Halogenated Hydroca	16506.00	IC		0.0	1.5		
7B03	7B03	19940817	Total Halogenated Hydroca	19612.00	IC	19612.000	0.0	1.5		U
7B04	7B04	19940803	Total Halogenated Hydroca	29722.00	IC	29722.000	0.0	1.5		U
7B03	7B03	19940817	Total Semivolatile Hydrocar	692.00	IC	692.000	0.0	1.5		U
25N05	25N05	19940829	Total Semivolatile Hydrocar	814.00	IC		0.0	1.5		
7C04	7C04	19940803	Total Semivolatile Hydrocar	1797.00	IC	1797.000	0.0	1.5		U
24N06	24N06	19940829	Total Semivolatile Hydrocar	11447.00	IC		0.0	1.5		
7000	7000	19940817	Total Semivolatile Hydrocar	18076.00	IC	18076.000	0.0	1.5		U
7A03	7A03	19940804	Total Semivolatile Hydrocar	30098.00	IC	30098.000	0.0	1.5		U
7C03	7C03	19940803	Total Semivolatile Hydrocar	39588.00	IC	39588.000	0.0	1.5		U
7B04	7B04	19940803	Total Semivolatile Hydrocar	62021.00	IC	62021.000	0.0	1.5		U
7D03	7D03	19940803	Total Semivolatile Hydrocar	75734.00	IC	75734.000	0.0	1.5		U
7D04	7D04	19940817	Total Semivolatile Hydrocar	147619.00	IC	147619.000	0.0	1.5		U
7A04	7A04	19940804	Total Semivolatile Hydrocar	343584.00	IC	343584.000	0.0	1.5		U
MND33-0052	0052-0002	19911108	Toxaphene	160.00	UG/KG	160.000	3.0	7.0	U	U
MND33-0052	0052-0003	19911109	Toxaphene	160.00	UG/KG	160.000	8.0	13.0	U	UJ
MND33-0051	0051-1003	19911107	Toxaphene	160.00	UG/KG	160.000	8.0	13.0	U	UJ
MND33-0051	0051-0004	19911107	Toxaphene	160.00	UG/KG	160.000	13.0	19.0	U	UJ
MND33-0051	0051-0003	19911107	Toxaphene	160.00	UG/KG	160.000	8.0	13.0	U	UJ
MND33-0051	0051-0002	19911107	Toxaphene	160.00	UG/KG	160.000	3.0	7.0	U	UJ
MND33-0051	0051-0001	19911107	Toxaphene	160.00	UG/KG	160.000	0.0	1.0	U	UJ
MND33-0055	0055-0002	19911111	Toxaphene	160.00	UG/KG	160.000	3.0	7.0	U	U
MND33-0055	0055-0003	19911111	Toxaphene	160.00	UG/KG	160.000	8.0	10.0	U	U
MND33-0055	0055-0001	19911111	Toxaphene	160.00	UG/KG	160.000	0.0	1.0	U	U
MND33-0055	0055-0004	19911111	Toxaphene	160.00	UG/KG	160.000	13.0	17.0	U	U
MND33-0055	0055-1004	19911111	Toxaphene	160.00	UG/KG	160.000	13.0	17.0	U	U
B01	B01005	19940620	Toxaphene	180.00	UG/KG	180.000	20.0	22.0	U	U
B01	B01006	19940620	Toxaphene	180.00	UG/KG	180.000	25.0	27.0	U	U
B01	B01001	19940620	Toxaphene	180.00	UG/KG	180.000	0.0	2.0	U	U
B01	B01004	19940620	Toxaphene	190.00	UG/KG	190.000	15.0	17.0	U	U
B01	B01007	19940620	Toxaphene	190.00	UG/KG	190.000	30.0	32.0	U	U
B01	B01002	19940620	Toxaphene	190.00	UG/KG	190.000	5.0	7.0	U	U
B01	B01003	19940620	Toxaphene	200.00	UG/KG	200.000	10.0	12.0	U	U
B077	10045	19991129	Trichloroethylene (TCE)	5.00	UG/KG	5.000	20.0	25.0	U	
MND33-0055	0055-0002	19911111	Trichloroethylene (TCE)	5.00	UG/KG	5.000	3.0	7.0	U	U
MND33-0055	0055-0001	19911111	Trichloroethylene (TCE)	5.00	UG/KG	5.000	0.0	1.0	U	U
B01	B01005	19940620	Trichloroethylene (TCE)	5.00	UG/KG	5.000	20.0	22.0	U	U
B01	B01006	19940620	Trichloroethylene (TCE)	5.00	UG/KG	5.000	25.0	27.0	U	U
B01	B01001	19940620	Trichloroethylene (TCE)	5.00	UG/KG	5.000	0.0	2.0	U	U
B077	10041	19991129	Trichloroethylene (TCE)	6.00	UG/KG	6.000	10.0	15.0	U	
B077	10044	19991129	Trichloroethylene (TCE)	6.00	UG/KG	6.000	15.0	20.0	U	
MND33-0052	0052-0002	19911108	Trichloroethylene (TCE)	6.00	UG/KG	6.000	3.0	7.0	U	U
MND33-0052	0052-0003	19911109	Trichloroethylene (TCE)	6.00	UG/KG	6.000	8.0	13.0	U	U
MND33-0051	0051-1003	19911107	Trichloroethylene (TCE)	6.00	UG/KG	6.000	8.0	13.0	U	U
MND33-0051	0051-0004	19911107	Trichloroethylene (TCE)	6.00	UG/KG	6.000	13.0	19.0	U	U
MND33-0051	0051-0003	19911107	Trichloroethylene (TCE)	6.00	UG/KG	6.000	8.0	13.0	U	U
MND33-0051	0051-0002	19911107	Trichloroethylene (TCE)	6.00	UG/KG	6.000	3.0	7.0	U	U
MND33-0051	0051-0001	19911107	Trichloroethylene (TCE)	6.00	UG/KG	6.000	0.0	1.0	U	U
MND33-0055	0055-0003	19911111	Trichloroethylene (TCE)	6.00	UG/KG	6.000	8.0	10.0	U	U
MND33-0055	0055-0004	19911111	Trichloroethylene (TCE)	6.00	UG/KG	6.000	13.0	17.0	U	U
MND33-0055	0055-1004	19911111	Trichloroethylene (TCE)	6.00	UG/KG	6.000	13.0	17.0	U	U
B01	B01004	19940620	Trichloroethylene (TCE)	6.00	UG/KG	6.000	15.0	17.0	U	U
B01	B01003	19940620	Trichloroethylene (TCE)	6.00	UG/KG	6.000	10.0	12.0	U	U

Table 1: Historic Data

Location	Sample_id	date	analyte	result	unit	DL	start	end	LQ	DQ
B01	B01007	19940620	Trichloroethylene (TCE)	6.00	UG/KG	6.000	30.0	32.0	U	U
B01	B01002	19940620	Trichloroethylene (TCE)	6.00	UG/KG	6.000	5.0	7.0	U	U
B077	10045	19991129	Trichloromethane	5.00	UG/KG	5.000	20.0	25.0	U	
MND33-0055	0055-0002	19911111	Trichloromethane	5.00	UG/KG	5.000	3.0	7.0	U	U
MND33-0055	0055-0001	19911111	Trichloromethane	5.00	UG/KG	5.000	0.0	1.0	U	U
B01	B01005	19940620	Trichloromethane	5.00	UG/KG	5.000	20.0	22.0	U	U
B01	B01006	19940620	Trichloromethane	5.00	UG/KG	5.000	25.0	27.0	U	U
B01	B01001	19940620	Trichloromethane	5.00	UG/KG	5.000	0.0	2.0	U	U
B077	10041	19991129	Trichloromethane	6.00	UG/KG	6.000	10.0	15.0	U	
B077	10044	19991129	Trichloromethane	6.00	UG/KG	6.000	15.0	20.0	U	
MND33-0052	0052-0002	19911108	Trichloromethane	6.00	UG/KG	6.000	3.0	7.0	U	U
MND33-0052	0052-0003	19911109	Trichloromethane	6.00	UG/KG	6.000	8.0	13.0	U	U
MND33-0051	0051-1003	19911107	Trichloromethane	6.00	UG/KG	6.000	8.0	13.0	U	U
MND33-0051	0051-0004	19911107	Trichloromethane	6.00	UG/KG	6.000	13.0	19.0	U	U
MND33-0051	0051-0003	19911107	Trichloromethane	6.00	UG/KG	6.000	8.0	13.0	U	U
MND33-0051	0051-0002	19911107	Trichloromethane	6.00	UG/KG	6.000	3.0	7.0	U	U
MND33-0051	0051-0001	19911107	Trichloromethane	6.00	UG/KG	6.000	0.0	1.0	U	U
MND33-0055	0055-0003	19911111	Trichloromethane	6.00	UG/KG	6.000	8.0	10.0	U	U
MND33-0055	0055-0004	19911111	Trichloromethane	6.00	UG/KG	6.000	13.0	17.0	U	U
MND33-0055	0055-1004	19911111	Trichloromethane	6.00	UG/KG	6.000	13.0	17.0	U	U
B01	B01004	19940620	Trichloromethane	6.00	UG/KG	6.000	15.0	17.0	U	U
B01	B01003	19940620	Trichloromethane	6.00	UG/KG	6.000	10.0	12.0	U	U
B01	B01007	19940620	Trichloromethane	6.00	UG/KG	6.000	30.0	32.0	U	U
B01	B01002	19940620	Trichloromethane	6.00	UG/KG	6.000	5.0	7.0	U	U
B01	B01004	19940620	Tritium	0.00	PCI/G	0.000	15.0	17.0	U	U
B01	B01005	19940620	Tritium	0.00	PCI/G	0.000	20.0	22.0	U	U
B01	B01006	19940620	Tritium	0.00	PCI/G	0.000	25.0	27.0	U	U
B01	B01007	19940620	Tritium	0.00	PCI/G	0.000	30.0	32.0	U	U
B01	B01002	19940620	Tritium	0.00	PCI/G	0.000	5.0	7.0	U	U
B01	B01001	19940620	Tritium	0.00	PCI/G	0.000	0.0	2.0	U	U
B077	010041	19991129	Tritium	0.31	PCI/G	0.054	10.0	15.0	J	
B077	010044	19991129	Tritium	0.33	PCI/G	0.043	15.0	20.0	J	
B077	010045	19991129	Tritium	0.41	PCI/G	0.045	20.0	25.0	J	
B01	B01003	19940620	Tritium	0.60	PCI/G	0.600	10.0	12.0	U	U
B077	010045	19991129	Uranium-234	0.29	PCI/G	0.028	20.0	25.0		
B077	010044	19991129	Uranium-234	0.31	PCI/G	0.017	15.0	20.0		
B077	010041	19991129	Uranium-234	0.37	PCI/G	0.035	10.0	15.0		
B01	B01003	19940620	Uranium-234	0.62	PCI/G	0.620	10.0	12.0		U
B01	B01004	19940620	Uranium-234	0.68	PCI/G	0.680	15.0	17.0		UJ
B01	B01002	19940620	Uranium-234	0.75	PCI/G	0.750	5.0	7.0		U
B01	B01001	19940620	Uranium-234	0.82	PCI/G	0.820	0.0	2.0		UJ
B01	B01006	19940620	Uranium-234	0.94	PCI/G	0.940	25.0	27.0		UJ
B01	B01007	19940620	Uranium-234	0.95	PCI/G	0.950	30.0	32.0		U
B01	B01005	19940620	Uranium-234	0.98	PCI/G	0.980	20.0	22.0		U
B077	10044	19991129	Uranium-235	0.01	PCI/G	0.013	15.0	20.0	U	
B077	10045	19991129	Uranium-235	0.03	PCI/G	0.028	20.0	25.0	U	
B01	B01004	19940620	Uranium-235	0.03	PCI/G		15.0	17.0		J
B077	10041	19991129	Uranium-235	0.04	PCI/G	0.040	10.0	15.0	U	
B01	B01003	19940620	Uranium-235	0.05	PCI/G		10.0	12.0		
B01	B01001	19940620	Uranium-235	0.06	PCI/G		0.0	2.0		J
B01	B01006	19940620	Uranium-235	0.08	PCI/G		25.0	27.0		J
B01	B01007	19940620	Uranium-235	0.08	PCI/G		30.0	32.0		
B01	B01005	19940620	Uranium-235	0.15	PCI/G		20.0	22.0		
B01	B01002	19940620	Uranium-235	0.25	PCI/G		5.0	7.0		
B077	010044	19991129	Uranium-238	0.26	PCI/G	0.014	15.0	20.0		
B077	010041	19991129	Uranium-238	0.31	PCI/G	0.051	10.0	15.0		
B077	010045	19991129	Uranium-238	0.42	PCI/G	0.048	20.0	25.0		

Table 1: Historic Data

Location	Sample_id	date	analyte	result	unit	DL	start	end	LQ	DQ
B01	B01003	19940620	Uranium-238	0.65	PCI/G		10.0	12.0		
B01	B01004	19940620	Uranium-238	0.85	PCI/G		15.0	17.0		J
B01	B01006	19940620	Uranium-238	0.87	PCI/G		25.0	27.0		J
B01	B01001	19940620	Uranium-238	0.91	PCI/G		0.0	2.0		J
B01	B01002	19940620	Uranium-238	0.94	PCI/G		5.0	7.0		
B01	B01005	19940620	Uranium-238	0.98	PCI/G		20.0	22.0		
B01	B01007	19940620	Uranium-238	1.00	PCI/G		30.0	32.0		
MND33-0055	0055-0004	19911111	Vanadium	5.70	MG/KG	2.000	13.0	17.0		
MND33-0055	0055-1004	19911111	Vanadium	6.10	MG/KG	2.000	13.0	17.0		
B01	B01005	19940620	Vanadium	7.00	MG/KG		20.0	22.0	N	J
B01	B01006	19940620	Vanadium	8.60	MG/KG		25.0	27.0	N	J
MND33-0051	0051-1003	19911107	Vanadium	10.80	MG/KG	1.000	8.0	13.0		
B01	B01007	19940620	Vanadium	10.90	MG/KG		30.0	32.0	N	J
MND33-0051	0051-0002	19911107	Vanadium	11.10	MG/KG	1.000	3.0	7.0		
B01	B01004	19940620	Vanadium	12.30	MG/KG		15.0	17.0	N	J
MND33-0052	0052-0002	19911108	Vanadium	12.80	MG/KG	1.000	3.0	7.0		
MND33-0055	0055-0003	19911111	Vanadium	12.80	MG/KG	2.000	8.0	10.0		
MND33-0051	0051-0001	19911107	Vanadium	12.90	MG/KG	1.000	0.0	1.0		
MND33-0052	0052-0003	19911109	Vanadium	13.10	MG/KG	1.000	8.0	13.0		
B01	B01002	19940620	Vanadium	14.20	MG/KG		5.0	7.0	N	J
B006	011311	20011130	Vanadium	14.50	MG/KG		15.0	20.0		
B006	011286	20011130	Vanadium	15.00	MG/KG		15.0	20.0		
MND33-0051	0051-0003	19911107	Vanadium	15.50	MG/KG	1.000	8.0	13.0		
MND33-0055	0055-0002	19911111	Vanadium	15.60	MG/KG	2.000	3.0	7.0		
B01	B01001	19940620	Vanadium	16.60	MG/KG		0.0	2.0	N	J
MND33-0055	0055-0001	19911111	Vanadium	17.20	MG/KG	2.000	0.0	1.0		
B008	011345	20011130	Vanadium	17.60	MG/KG		15.0	20.0		
B077	010041	19991129	Vanadium	19.60	MG/KG		10.0	15.0		
B077	010045	19991129	Vanadium	19.70	MG/KG		20.0	25.0		
B01	B01003	19940620	Vanadium	20.40	MG/KG		10.0	12.0	N	J
B077	010044	19991129	Vanadium	20.80	MG/KG		15.0	20.0		
B008	011344	20011130	Vanadium	25.60	MG/KG		10.0	15.0		
MND33-0051	0051-0004	19911107	Vanadium	31.10	MG/KG	1.000	13.0	19.0		
MND33-0052	0052-0003	19911109	Vinyl Acetate	11.00	UG/KG	11.000	8.0	13.0	U	U
MND33-0051	0051-0001	19911107	Vinyl Acetate	11.00	UG/KG	11.000	0.0	1.0	U	U
MND33-0055	0055-0002	19911111	Vinyl Acetate	11.00	UG/KG	11.000	3.0	7.0	U	U
MND33-0055	0055-0003	19911111	Vinyl Acetate	11.00	UG/KG	11.000	8.0	10.0	U	U
MND33-0055	0055-0001	19911111	Vinyl Acetate	11.00	UG/KG	11.000	0.0	1.0	U	U
MND33-0055	0055-0004	19911111	Vinyl Acetate	11.00	UG/KG	11.000	13.0	17.0	U	U
B01	B01004	19940620	Vinyl Acetate	11.00	UG/KG	11.000	15.0	17.0	U	U
B01	B01005	19940620	Vinyl Acetate	11.00	UG/KG	11.000	20.0	22.0	U	U
B01	B01006	19940620	Vinyl Acetate	11.00	UG/KG	11.000	25.0	27.0	U	U
B01	B01007	19940620	Vinyl Acetate	11.00	UG/KG	11.000	30.0	32.0	U	U
B01	B01002	19940620	Vinyl Acetate	11.00	UG/KG	11.000	5.0	7.0	U	U
B01	B01001	19940620	Vinyl Acetate	11.00	UG/KG	11.000	0.0	2.0	U	U
MND33-0052	0052-0002	19911108	Vinyl Acetate	12.00	UG/KG	12.000	3.0	7.0	U	U
MND33-0051	0051-1003	19911107	Vinyl Acetate	12.00	UG/KG	12.000	8.0	13.0	U	U
MND33-0051	0051-0003	19911107	Vinyl Acetate	12.00	UG/KG	12.000	8.0	13.0	U	U
MND33-0051	0051-0002	19911107	Vinyl Acetate	12.00	UG/KG	12.000	3.0	7.0	U	U
MND33-0055	0055-1004	19911111	Vinyl Acetate	12.00	UG/KG	12.000	13.0	17.0	U	U
B01	B01003	19940620	Vinyl Acetate	12.00	UG/KG	12.000	10.0	12.0	U	U
MND33-0051	0051-0004	19911107	Vinyl Acetate	13.00	UG/KG	13.000	13.0	19.0	U	U
B077	10045	19991129	Vinyl Chloride	10.00	UG/KG	10.000	20.0	25.0	U	
MND33-0052	0052-0003	19911109	Vinyl Chloride	11.00	UG/KG	11.000	8.0	13.0	U	U
MND33-0051	0051-0001	19911107	Vinyl Chloride	11.00	UG/KG	11.000	0.0	1.0	U	U
MND33-0055	0055-0002	19911111	Vinyl Chloride	11.00	UG/KG	11.000	3.0	7.0	U	U
MND33-0055	0055-0003	19911111	Vinyl Chloride	11.00	UG/KG	11.000	8.0	10.0	U	U

Table 1: Historic Data

Location	Sample_id	date	analyte	result	unit	DL	start	end	LQ	DQ
MND33-0055	0055-0001	19911111	Vinyl Chloride	11.00	UG/KG	11.000	0.0	1.0	U	U
MND33-0055	0055-0004	19911111	Vinyl Chloride	11.00	UG/KG	11.000	13.0	17.0	U	U
B01	B01004	19940620	Vinyl Chloride	11.00	UG/KG	11.000	15.0	17.0	U	U
B01	B01005	19940620	Vinyl Chloride	11.00	UG/KG	11.000	20.0	22.0	U	U
B01	B01006	19940620	Vinyl Chloride	11.00	UG/KG	11.000	25.0	27.0	U	U
B01	B01007	19940620	Vinyl Chloride	11.00	UG/KG	11.000	30.0	32.0	U	U
B01	B01002	19940620	Vinyl Chloride	11.00	UG/KG	11.000	5.0	7.0	U	U
B01	B01001	19940620	Vinyl Chloride	11.00	UG/KG	11.000	0.0	2.0	U	U
B077	10041	19991129	Vinyl Chloride	12.00	UG/KG	12.000	10.0	15.0	U	
B077	10044	19991129	Vinyl Chloride	12.00	UG/KG	12.000	15.0	20.0	U	
MND33-0052	0052-0002	19911108	Vinyl Chloride	12.00	UG/KG	12.000	3.0	7.0	U	U
MND33-0051	0051-1003	19911107	Vinyl Chloride	12.00	UG/KG	12.000	8.0	13.0	U	U
MND33-0051	0051-0003	19911107	Vinyl Chloride	12.00	UG/KG	12.000	8.0	13.0	U	U
MND33-0051	0051-0002	19911107	Vinyl Chloride	12.00	UG/KG	12.000	3.0	7.0	U	U
MND33-0055	0055-1004	19911111	Vinyl Chloride	12.00	UG/KG	12.000	13.0	17.0	U	U
B01	B01003	19940620	Vinyl Chloride	12.00	UG/KG	12.000	10.0	12.0	U	U
MND33-0051	0051-0004	19911107	Vinyl Chloride	13.00	UG/KG	13.000	13.0	19.0	U	U
B077	10045	19991129	Xylenes, Total	5.00	UG/KG	5.000	20.0	25.0	U	
MND33-0055	0055-0002	19911111	Xylenes, Total	5.00	UG/KG	5.000	3.0	7.0	U	U
MND33-0055	0055-0001	19911111	Xylenes, Total	5.00	UG/KG	5.000	0.0	1.0	U	U
B01	B01005	19940620	Xylenes, Total	5.00	UG/KG	5.000	20.0	22.0	U	U
B01	B01006	19940620	Xylenes, Total	5.00	UG/KG	5.000	25.0	27.0	U	U
B01	B01001	19940620	Xylenes, Total	5.00	UG/KG	5.000	0.0	2.0	U	U
B077	10041	19991129	Xylenes, Total	6.00	UG/KG	6.000	10.0	15.0	U	
B077	10044	19991129	Xylenes, Total	6.00	UG/KG	6.000	15.0	20.0	U	
MND33-0052	0052-0002	19911108	Xylenes, Total	6.00	UG/KG	6.000	3.0	7.0	U	U
MND33-0052	0052-0003	19911109	Xylenes, Total	6.00	UG/KG	6.000	8.0	13.0	U	U
MND33-0051	0051-1003	19911107	Xylenes, Total	6.00	UG/KG	6.000	8.0	13.0	U	U
MND33-0051	0051-0004	19911107	Xylenes, Total	6.00	UG/KG	6.000	13.0	19.0	U	U
MND33-0051	0051-0003	19911107	Xylenes, Total	6.00	UG/KG	6.000	8.0	13.0	U	U
MND33-0051	0051-0002	19911107	Xylenes, Total	6.00	UG/KG	6.000	3.0	7.0	U	U
MND33-0051	0051-0001	19911107	Xylenes, Total	6.00	UG/KG	6.000	0.0	1.0	U	U
MND33-0055	0055-0003	19911111	Xylenes, Total	6.00	UG/KG	6.000	8.0	10.0	U	U
MND33-0055	0055-0004	19911111	Xylenes, Total	6.00	UG/KG	6.000	13.0	17.0	U	U
MND33-0055	0055-1004	19911111	Xylenes, Total	6.00	UG/KG	6.000	13.0	17.0	U	U
B01	B01004	19940620	Xylenes, Total	6.00	UG/KG	6.000	15.0	17.0	U	U
B01	B01003	19940620	Xylenes, Total	6.00	UG/KG	6.000	10.0	12.0	U	U
B01	B01007	19940620	Xylenes, Total	6.00	UG/KG	6.000	30.0	32.0	U	U
B01	B01002	19940620	Xylenes, Total	6.00	UG/KG	6.000	5.0	7.0	U	U
B01	B01004	19940620	Ytterbium	0.44	MG/KG	0.440	15.0	17.0	U	U
B01	B01005	19940620	Ytterbium	0.55	MG/KG	0.550	20.0	22.0	B	U
B01	B01007	19940620	Ytterbium	0.55	MG/KG	0.550	30.0	32.0	B	U
B01	B01006	19940620	Ytterbium	0.57	MG/KG	0.570	25.0	27.0	B	U
B01	B01001	19940620	Ytterbium	0.69	MG/KG	0.690	0.0	2.0	B	U
B01	B01002	19940620	Ytterbium	0.71	MG/KG	0.710	5.0	7.0	B	U
B01	B01003	19940620	Ytterbium	0.78	MG/KG	0.780	10.0	12.0	B	U
MND33-0055	0055-0004	19911111	Zinc	21.90	MG/KG	1.000	13.0	17.0		
B01	B01005	19940620	Zinc	23.80	MG/KG		20.0	22.0	EN	J
MND33-0055	0055-1004	19911111	Zinc	25.00	MG/KG	1.000	13.0	17.0		
B01	B01006	19940620	Zinc	31.30	MG/KG		25.0	27.0	EN	J
MND33-0051	0051-0002	19911107	Zinc	31.80	MG/KG	0.500	3.0	7.0		
MND33-0052	0052-0002	19911108	Zinc	32.50	MG/KG	0.500	3.0	7.0		
B01	B01007	19940620	Zinc	33.30	MG/KG		30.0	32.0	EN	J
MND33-0055	0055-0003	19911111	Zinc	34.50	MG/KG	1.000	8.0	10.0		
B01	B01004	19940620	Zinc	34.60	MG/KG		15.0	17.0	EN	J
MND33-0051	0051-0001	19911107	Zinc	37.90	MG/KG	0.500	0.0	1.0		
B006	011311	20011130	Zinc	39.60	MG/KG		15.0	20.0		

Table 1: Historic Data

Location	Sample_id	date	analyte	result	unit	DL	start	end	LQ	DQ
MND33-0051	0051-1003	19911107	Zinc	39.60	MG/KG	0.500	8.0	13.0		J
B01	B01002	19940620	Zinc	40.50	MG/KG		5.0	7.0	EN	J
B008	011345	20011130	Zinc	42.10	MG/KG		15.0	20.0		
B006	011286	20011130	Zinc	42.60	MG/KG		15.0	20.0		
B01	B01001	19940620	Zinc	44.60	MG/KG		0.0	2.0	EN	J
MND33-0055	0055-0001	19911111	Zinc	45.30	MG/KG	1.000	0.0	1.0		
MND33-0055	0055-0002	19911111	Zinc	51.90	MG/KG	1.000	3.0	7.0		
B01	B01003	19940620	Zinc	52.50	MG/KG		10.0	12.0	EN	J
B008	011344	20011130	Zinc	54.30	MG/KG		10.0	15.0		
MND33-0051	0051-0003	19911107	Zinc	56.80	MG/KG	0.500	8.0	13.0		J
MND33-0052	0052-0003	19911109	Zinc	58.50	MG/KG	0.500	8.0	13.0	*	
B077	010041	19991129	Zinc	61.10	MG/KG		10.0	15.0		
B077	010045	19991129	Zinc	65.00	MG/KG		20.0	25.0		
MND33-0051	0051-0004	19911107	Zinc	66.60	MG/KG	0.500	13.0	19.0		
B077	010044	19991129	Zinc	82.60	MG/KG		15.0	20.0		

DL: detection limits
CO: cleanup objective
U: not detected
J: estimated
LQ: lab qualifier
DQ: data qualifier
depth measured in feet
B: blank

ATTACHMENT A

Characterization Results

Table 2: Onsite Characterization Results
(results > CO are in bold)

Borehole	depth	Th-232 result	Th-232 MDA	
1	0-4	0.32	0.2	
1	4-8	0.87	0.16	
1	8-12	0.79	0.21	
2	0-4	0.64	0.31	Bias
2	4-8	**9.13**	0.38	Bias
3	0-4	0.59	0.23	
3	4-8	1.3	0.2	
4	0-4	0.99	0.25	
4	4-8	0.71	0.26	
5	0-4	0.47	0.22	
5	4-8	0.9	0.21	
6	0-4	0.75	0.25	
6	4-8	0.81	0.23	
7	0-4	0.42	0.25	
7	4-8	0.82	0.24	
8	0-4	0.64	0.18	
8	4-8	0.99	0.22	
9	0-4	0.69	0.17	
9	4-8	0.93	0.28	
10	0-4	0.42	0.26	
10	4-8	0.98	0.24	
11	0-4	**3.31**	0.23	
11	4-8	0.78	0.14	
12	0-4	0.44	0.11	
12	4-8	0.79	0.26	
13	0-4	0.93	0.17	Bias
13	4-6	2.06	0.21	Bias
14	0-4	0.47	0.26	
14	12-16	0.77	0.22	
14	4-8	1.05	0.26	
14	8-12	0.84	0.21	
15	0-4	0.83	0.28	
15	4-8	0.68	0.25	
16	0-4	0.69	0.29	
17	0-4	0.84	0.28	
17	4-8	1.14	0.19	
18	0-4	0.72	0.28	
18	4-8	0.8	0.15	
19	0-4	0.47	0.32	Bias
19	4-8	0.87	0.22	Bias
20	0-4	0.47	0.31	
20	4-8	0.82	0.3	
20	8-12	0.57	0.16	
20	12-16	0.59	0.2	
21	0-4	0.76	0.28	
21	4-8	0.9	0.28	
22	0-4	0.73	0.24	
23	0-4	1.05	0.16	
23	4-8	0.53	0.26	
24	0-4	0.52	0.21	
24	4-8	0.53	0.16	
24	8-12	1.69	0.25	
25	0-4	0.79	0.25	
26	0-4	0.74	0.28	