DRAFT FINAL

Phase III RFI/RI Report

Rocky Flats Plant
881 Hillside Area
(Operable Unit No. 1)

Volume XII

Appendices C and D
Analytical Data and
Quality Assurance

U.S. Department of Energy
Rocky Flats Plant
Golden, Colorado

REVIEWED FOR CLASSIFICATION/UCNI
By _____
Date 11/4/92

October 1992

ADMIN RECORD

A-OU01-000450

1 OU1 OU1 side 881 Hill U1 OU1 OU 881 Hillside OU1 OU1 O Hillside 881 1 OU1 OU1 side 881 Hill U1 OU1 OU 881 Hillside OU1 OU1 O Hillside 881 1 OU1 OU1 side 881 Hill U1 OU1 OU 881 Hillside OU1 OU1 O Hillside 881 1 OU1 OU1 side 881 Hill

Appendix C

Analytical Results

Phase III
RFI/RI Report

ADMIN RECORD

REVIEWED FOR CLASSIFICATION/UCNI
By
Date 11/4/92

APPENDIX C - TABLE OF CONTENTS

Section | Page

C ANALYTICAL DATA

C1 PHASE III SUBSURFACE SOIL SAMPLES
Volatile Organic Compounds
Semivolatile Organic Compounds
Radionuclides
Metals
Inorganics

C2 SURFACE SOIL SAMPLES
Volatile Organic Compounds
Semivolatile Organic Compounds
Radionuclides
Metals
Inorganics

C3 SURFACE WATER
Volatile Organic Compounds
Semivolatile Organic Compounds
Radionuclides
Metals
Inorganics

C4 SEDIMENTS
Volatile Organic Compounds
Semivolatile Organic Compounds
Radionuclides
Metals
Inorganics

C5 GROUND WATER
Volatile Organic Compounds
Semivolatile Organic Compounds
Radionuclides
Metals
Inorganics

C6 FIELD PARAMETER DATA FOR OU1 GROUND WATER MONITORING

APPENDIX C - TABLE OF CONTENTS
(continued)

Section		Page
C7	BIOLOGICAL TISSUE SAMPLES	
C8	PHASE III FIELD PROGRAM UNIQUE SAMPLES	
C9	AIR QUALITY	C9-1
	Analytical Procedures	C9-1
	Detection Limits and Error Term Propagation for Radioactivity Parameters	C9-2
	Reporting of Minimum Detectable Concentration and Error Terms	C9-4

Location	Sample Type	Sample Number	Sample Date	Result Type	Method	Analyte	Result	Error	Units	Qualifier	Detection Limit
37591											
	GW	GW025071T	25-FEB-92	TRG	SELCO502.2	1,2-DIBROMO-3-CHLORO-PROPANE	2.0		UG/L	U	0.20
	GW	GW025071T	25-FEB-92	TRG	SELCO502.2	1,2-DIBROMOETHANE	0.50		UG/L	U	0.17
	GW	GW025071T	25-FEB-92	TRG	SELCO502.2	1,2-DICHLOROBENZENE	0.10		UG/L	U	0.03
	GW	GW025071T	25-FEB-92	TRG	SELCO502.2	1,2-DICHLOROETHANE	0.10		UG/L	U	0.03
	GW	GW025071T	25-FEB-92	TRG	SELCO502.2	1,2-DICHLOROPROPANE	0.10		UG/L	U	0.03
	GW	GW025071T	25-FEB-92	TRG	SELCO502.2	1,2-DIMETHYLBENZENE	0.20		UG/L	U	0.02
	GW	GW025071T	25-FEB-92	TRG	SELCO502.2	1,3,5-TRIMETHYL-BENZENE	0.10		UG/L	U	0.03
	GW	GW025071T	25-FEB-92	TRG	SELCO502.2	1,3-DICHLOROBENZENE	0.10		UG/L	U	0.02
	GW	GW025071T	25-FEB-92	TRG	SELCO502.2	1,3-DICHLOROPROPANE	0.10		UG/L	U	0.02
	GW	GW025071T	25-FEB-92	TRG	SELCO502.2	1,3-DIMETHYLBENZENE	0.20		UG/L	U	0.02
	GW	GW025071T	25-FEB-92	TRG	SELCO502.2	1,4-DICHLOROBENZENE	0.10		UG/L	U	0.03
	GW	GW025071T	25-FEB-92	TRG	SELCO502.2	BENZENE	0.20		UG/L	U	0.01
	GW	GW025071T	25-FEB-92	TRG	SELCO502.2	BROMOBENZENE	0.20		UG/L	U	0.04
	GW	GW025071T	25-FEB-92	TRG	SELCO502.2	BROMOCHLOROMETHANE	0.50		UG/L	U	0.01
	GW	GW025071T	25-FEB-92	TRG	SELCO502.2	BROMODICHLOROMETHANE	0.20		UG/L	U	0.10
	GW	GW025071T	25-FEB-92	TRG	SELCO502.2	BROMOFORM	0.50		UG/L	U	0.09
	GW	GW025071T	25-FEB-92	TRG	SELCO502.2	BROMOMETHANE	1.0		UG/L	U	0.19
	GW	GW025071T	25-FEB-92	TRG	SELCO502.2	CARBON TETRACHLORIDE	0.20		UG/L	U	0.02
	GW	GW025071T	25-FEB-92	TRG	SELCO502.2	CHLOROBENZENE	0.1		UG/L	U	0.02
	GW	GW025071T	25-FEB-92	TRG	SELCO502.2	CHLOROETHANE	0.50		UG/L	U	0.13
	GW	GW025071T	25-FEB-92	TRG	SELCO502.2	CHLOROFORM	0.10		UG/L	U	0.01
	GW	GW025071T	25-FEB-92	TRG	SELCO502.2	CHLOROMETHANE	0.50		UG/L	U	0.10
	GW	GW025071T	25-FEB-92	TRG	SELCO502.2	CUMENE	0.20		UG/L	U	0.02
	GW	GW025071T	25-FEB-92	TRG	SELCO502.2	DIBROMOCHLOROMETHANE	0.20		UG/L	U	0.05
	GW	GW025071T	25-FEB-92	TRG	SELCO502.2	DIBROMOMETHANE	0.50		UG/L	U	0.10
	GW	GW025071T	25-FEB-92	TRG	SELCO502.2	DICHLORODIFLUOROMETHANE	0.50		UG/L	U	0.29
	GW	GW025071T	25-FEB-92	TRG	SELCO502.2	ETHYLBENZENE	0.20		UG/L	U	0.04
	GW	GW025071T	25-FEB-92	TRG	SELCO502.2	HEXACHLOROBUTADIENE	0.10		UG/L	U	0.05
	GW	GW025071T	25-FEB-92	TRG	SELCO502.2	METHYLENE CHLORIDE	2.0		UG/L	U	0.01
	GW	GW025071T	25-FEB-92	TRG	SELCO502.2	NAPHTHALENE	0.20		UG/L	U	0.02
	GW	GW025071T	25-FEB-92	TRG	SELCO502.2	STYRENE	0.10		UG/L	U	0.10
	GW	GW025071T	25-FEB-92	TRG	SELCO502.2	TETRACHLOROETHENE	0.10		UG/L	U	0.02
	GW	GW025071T	25-FEB-92	TRG	SELCO502.2	TOLUENE	0.20		UG/L	U	0.02
	GW	GW025071T	25-FEB-92	TRG	SELCO502.2	TRICHLOROETHENE	0.10		UG/L	U	0.03
	GW	GW025071T	25-FEB-92	TRG	SELCO502.2	TRICHLOROFLUOROMETHANE	0.50		UG/L	U	0.34
	GW	GW025071T	25-FEB-92	TRG	SELCO502.2	VINYL CHLORIDE	0.20		UG/L	U	0.01
	GW	GW025071T	25-FEB-92	TRG	SELCO502.2	cis-1,2-DICHLOROETHENE	0.10		UG/L	U	0.03
	GW	GW025071T	25-FEB-92	TRG	SELCO502.2	cis-1,3-DICHLOROPROPENE	0.10		UG/L	U	0.06
	GW	GW025071T	25-FEB-92	TRG	SELCO502.2	n-BUTYLBENZENE	0.20		UG/L	U	0.03
	GW	GW025071T	25-FEB-92	TRG	SELCO502.2	n-PROPYLBENZENE	0.20		UG/L	U	0.03
	GW	GW025071T	25-FEB-92	TRG	SELCO502.2	o-CHLOROTOLUENE	0.20		UG/L	U	0.03
	GW	GW025071T	25-FEB-92	TRG	SELCO502.2	p-CHLOROTOLUENE	0.20		UG/L	U	0.02
	GW	GW025071T	25-FEB-92	TRG	SELCO502.2	p-CYMENE	0.20		UG/L	U	0.02
	GW	GW025071T	25-FEB-92	TRG	SELCO502.2	sec-BUTYLBENZENE	0.20		UG/L	U	0.03

Location	Sample Type	Sample Number	Sample Date	Result Type	Method	Analyte	Result	Error	Units	Qualifier	Detection Limit
37591											
	GW	GW025071T	25-FEB-92	TRG	SELCO502.2	sec-DICHLOROPROPANE	0.50		UG/L	U	0.05
	GW	GW025071T	25-FEB-92	TRG	SELCO502.2	tert-BUTYLBENZENE	0.20		UG/L	U	0.06
	GW	GW025071T	25-FEB-92	TRG	SELCO502.2	trans-1,2-DICHLOROETHENE	0.10		UG/L	U	0.03
	GW	GW025071T	25-FEB-92	TRG	SELCO502.2	trans-1,3-DICHLOROPROPENE	0.10		UG/L	U	0.06
37791											
	GW	GW021641T	19-DEC-91	TRG	SELCO502.2	1,1,1,2-TETRACHLOROETHANE	0.10		UG/L	U	0.01
	GW	GW022751T	21-JAN-92	TRG	SELCO502.2	1,1,1,2-TETRACHLOROETHANE	0.10		UG/L	U	0.01
	GW	GW021641T	19-DEC-91	TRG	SELCO502.2	1,1,1-TRICHLOROETHANE	0.10		UG/L	U	0.01
	GW	GW022751T	21-JAN-92	TRG	SELCO502.2	1,1,1-TRICHLOROETHANE	0.10		UG/L	U	0.01
	GW	GW021641T	19-DEC-91	TRG	SELCO502.2	1,1,2,2-TETRACHLOROETHANE	0.10		UG/L	U	0.01
	GW	GW022751T	21-JAN-92	TRG	SELCO502.2	1,1,2,2-TETRACHLOROETHANE	0.10		UG/L	U	0.01
	GW	GW021641T	19-DEC-91	TRG	SELCO502.2	1,1,2-TRICHLOROETHANE	0.14		UG/L	U	0.04
	GW	GW022751T	21-JAN-92	TRG	SELCO502.2	1,1,2-TRICHLOROETHANE	0.14		UG/L	U	0.04
	GW	GW021641T	19-DEC-91	TRG	SELCO502.2	1,1-DICHLOROETHANE	0.20		UG/L	U	0.03
	GW	GW022751T	21-JAN-92	TRG	SELCO502.2	1,1-DICHLOROETHANE	0.20		UG/L	U	0.03
	GW	GW021641T	19-DEC-91	TRG	SELCO502.2	1,1-DICHLOROETHENE	0.20		UG/L	U	0.04
	GW	GW022751T	21-JAN-92	TRG	SELCO502.2	1,1-DICHLOROETHENE	0.20		UG/L	U	0.04
	GW	GW021641T	19-DEC-91	TRG	SELCO502.2	1,1-DICHLOROPROPENE	0.10		UG/L	U	0.02
	GW	GW022751T	21-JAN-92	TRG	SELCO502.2	1,1-DICHLOROPROPENE	0.10		UG/L	U	0.02
	GW	GW021641T	19-DEC-91	TRG	SELCO502.2	1,2,3-TRICHLOROBENZENE	0.10		UG/L	U	0.05
	GW	GW022751T	21-JAN-92	TRG	SELCO502.2	1,2,3-TRICHLOROBENZENE	0.10		UG/L	U	0.05
	GW	GW021641T	19-DEC-91	TRG	SELCO502.2	1,2,3-TRICHLOROPROPANE	0.10		UG/L	U	0.02
	GW	GW022751T	21-JAN-92	TRG	SELCO502.2	1,2,3-TRICHLOROPROPANE	0.10		UG/L	U	0.02
	GW	GW021641T	19-DEC-91	TRG	SELCO502.2	1,2,4-TRICHLOROBENZENE	0.10		UG/L	U	0.06
	GW	GW022751T	21-JAN-92	TRG	SELCO502.2	1,2,4-TRICHLOROBENZENE	0.10		UG/L	U	0.06
	GW	GW021641T	19-DEC-91	TRG	SELCO502.2	1,2,4-TRIMETHYL BENZENE	0.10		UG/L	U	0.02
	GW	GW022751T	21-JAN-92	TRG	SELCO502.2	1,2,4-TRIMETHYL BENZENE	0.10		UG/L	U	0.02
	GW	GW021641T	19-DEC-91	TRG	SELCO502.2	1,2-DIBROMO-3-CHLORO-PROPANE	2.0		UG/L	U	0.20
	GW	GW022751T	21-JAN-92	TRG	SELCO502.2	1,2-DIBROMO-3-CHLORO-PROPANE	2.0		UG/L	U	0.20
	GW	GW021641T	19-DEC-91	TRG	SELCO502.2	1,2-DIBROMOETHANE	0.50		UG/L	U	0.17
	GW	GW022751T	21-JAN-92	TRG	SELCO502.2	1,2-DIBROMOETHANE	0.50		UG/L	U	0.17
	GW	GW021641T	19-DEC-91	TRG	SELCO502.2	1,2-DICHLOROBENZENE	0.10		UG/L	U	0.03
	GW	GW022751T	21-JAN-92	TRG	SELCO502.2	1,2-DICHLOROBENZENE	0.10		UG/L	U	0.03
	GW	GW021641T	19-DEC-91	TRG	SELCO502.2	1,2-DICHLOROETHANE	0.10		UG/L	U	0.03
	GW	GW022751T	21-JAN-92	TRG	SELCO502.2	1,2-DICHLOROETHANE	0.10		UG/L	U	0.03
	GW	GW021641T	19-DEC-91	TRG	SELCO502.2	1,2-DICHLOROPROPANE	0.10		UG/L	U	0.03
	GW	GW022751T	21-JAN-92	TRG	SELCO502.2	1,2-DICHLOROPROPANE	0.10		UG/L	U	0.03
	GW	GW021641T	19-DEC-91	TRG	SELCO502.2	1,2-DIMETHYLBENZENE	0.20		UG/L	U	0.02
	GW	GW022751T	21-JAN-92	TRG	SELCO502.2	1,2-DIMETHYLBENZENE	0.20		UG/L	U	0.02
	GW	GW021641T	19-DEC-91	TRG	SELCO502.2	1,3,5-TRIMETHYL-BENZENE	0.10		UG/L	U	0.03
	GW	GW022751T	21-JAN-92	TRG	SELCO502.2	1,3,5-TRIMETHYL-BENZENE	0.10		UG/L	U	0.03
	GW	GW021641T	19-DEC-91	TRG	SELCO502.2	1,3-DICHLOROBENZENE	0.10		UG/L	U	0.02

Location	Sample Type	Sample Number	Sample Date	Result Type	Method	Analyte	Result	Error	Units	Qualifier	Detection Limit
37791											
	GW	GW02275IT	21-JAN-92	TRG	SELCO502.2	1,3-DICHLOROBENZENE	0.10		UG/L	U	0.02
	GW	GW02164IT	19-DEC-91	TRG	SELCO502.2	1,3-DICHLOROPROPANE	0.10		UG/L	U	0.02
	GW	GW02275IT	21-JAN-92	TRG	SELCO502.2	1,3-DICHLOROPROPANE	0.10		UG/L	U	0.02
	GW	GW02164IT	19-DEC-91	TRG	SELCO502.2	1,3-DIMETHYLBENZENE	0.20		UG/L	U	0.02
	GW	GW02275IT	21-JAN-92	TRG	SELCO502.2	1,3-DIMETHYLBENZENE	0.20		UG/L	U	0.02
	GW	GW02164IT	19-DEC-91	TRG	SELCO502.2	1,4-DICHLOROBENZENE	0.10		UG/L	U	0.03
	GW	GW02275IT	21-JAN-92	TRG	SELCO502.2	1,4-DICHLOROBENZENE	0.10		UG/L	U	0.03
	GW	GW02164IT	19-DEC-91	TRG	SELCO502.2	BENZENE	0.20		UG/L	U	0.01
	GW	GW02275IT	21-JAN-92	TRG	SELCO502.2	BENZENE	0.20		UG/L	U	0.01
	GW	GW02164IT	19-DEC-91	TRG	SELCO502.2	BROMOBENZENE	0.20		UG/L	U	0.04
	GW	GW02275IT	21-JAN-92	TRG	SELCO502.2	BROMOBENZENE	0.20		UG/L	U	0.04
	GW	GW02164IT	19-DEC-91	TRG	SELCO502.2	BROMOCHLOROMETHANE	0.50		UG/L	U	0.01
	GW	GW02275IT	21-JAN-92	TRG	SELCO502.2	BROMOCHLOROMETHANE	0.50		UG/L	U	0.01
	GW	GW02164IT	19-DEC-91	TRG	SELCO502.2	BROMODICHLOROMETHANE	0.20		UG/L	U	0.10
	GW	GW02275IT	21-JAN-92	TRG	SELCO502.2	BROMODICHLOROMETHANE	0.20		UG/L	U	0.10
	GW	GW02164IT	19-DEC-91	TRG	SELCO502.2	BROMOFORM	0.50		UG/L	U	0.09
	GW	GW02275IT	21-JAN-92	TRG	SELCO502.2	BROMOFORM	0.50		UG/L	U	0.09
	GW	GW02164IT	19-DEC-91	TRG	SELCO502.2	BROMOMETHANE	1.0		UG/L	U	0.19
	GW	GW02275IT	21-JAN-92	TRG	SELCO502.2	BROMOMETHANE	1.0		UG/L	U	0.19
	GW	GW02164IT	19-DEC-91	TRG	SELCO502.2	CARBON TETRACHLORIDE	0.20		UG/L	U	0.02
	GW	GW02275IT	21-JAN-92	TRG	SELCO502.2	CARBON TETRACHLORIDE	0.20		UG/L	U	0.02
	GW	GW02164IT	19-DEC-91	TRG	SELCO502.2	CHLOROBENZENE	0.1		UG/L	U	0.02
	GW	GW02275IT	21-JAN-92	TRG	SELCO502.2	CHLOROBENZENE	0.1		UG/L	U	0.02
	GW	GW02164IT	19-DEC-91	TRG	SELCO502.2	CHLOROETHANE	0.50		UG/L	U	0.13
	GW	GW02275IT	21-JAN-92	TRG	SELCO502.2	CHLOROETHANE	0.50		UG/L	U	0.13
	GW	GW02164IT	19-DEC-91	TRG	SELCO502.2	CHLOROFORM	0.10		UG/L	U	0.01
	GW	GW02275IT	21-JAN-92	TRG	SELCO502.2	CHLOROFORM	0.10		UG/L	U	0.01
	GW	GW02164IT	19-DEC-91	TRG	SELCO502.2	CHLOROMETHANE	0.50		UG/L	U	0.10
	GW	GW02275IT	21-JAN-92	TRG	SELCO502.2	CHLOROMETHANE	0.50		UG/L	U	0.10
	GW	GW02164IT	19-DEC-91	TRG	SELCO502.2	CUMENE	0.20		UG/L	U	0.02
	GW	GW02275IT	21-JAN-92	TRG	SELCO502.2	CUMENE	0.20		UG/L	U	0.02
	GW	GW02164IT	19-DEC-91	TRG	SELCO502.2	DIBROMOCHLOROMETHANE	0.20		UG/L	U	0.05
	GW	GW02275IT	21-JAN-92	TRG	SELCO502.2	DIBROMOCHLOROMETHANE	0.20		UG/L	U	0.05
	GW	GW02164IT	19-DEC-91	TRG	SELCO502.2	DIBROMOMETHANE	0.50		UG/L	U	0.10
	GW	GW02275IT	21-JAN-92	TRG	SELCO502.2	DIBROMOMETHANE	0.50		UG/L	U	0.10
	GW	GW02164IT	19-DEC-91	TRG	SELCO502.2	DICHLORODIFLUOROMETHANE	0.50		UG/L	U	0.29
	GW	GW02275IT	21-JAN-92	TRG	SELCO502.2	DICHLORODIFLUOROMETHANE	0.50		UG/L	U	0.29
	GW	GW02164IT	19-DEC-91	TRG	SELCO502.2	ETHYLBENZENE	0.20		UG/L	U	0.04
	GW	GW02275IT	21-JAN-92	TRG	SELCO502.2	ETHYLBENZENE	0.20		UG/L	U	0.04
	GW	GW02164IT	19-DEC-91	TRG	SELCO502.2	HEXACHLOROBUTADIENE	0.10		UG/L	U	0.05
	GW	GW02275IT	21-JAN-92	TRG	SELCO502.2	HEXACHLOROBUTADIENE	0.10		UG/L	U	0.05
	GW	GW02164IT	19-DEC-91	TRG	SELCO502.2	METHYLENE CHLORIDE	2.0		UG/L	U	0.01
	GW	GW02275IT	21-JAN-92	TRG	SELCO502.2	METHYLENE CHLORIDE	2.0		UG/L	U	0.01
	GW	GW02164IT	19-DEC-91	TRG	SELCO502.2	NAPHTHALENE	0.20		UG/L	U	0.02

Location	Sample Type	Sample Number	Sample Date	Result Type	Method	Analyte	Result	Error	Units	Qualifier	Detection Limit
37791											
	GW	GW02275IT	21-JAN-92	TRG	SELCO502.2	NAPHTHALENE	0.20		UG/L	U	0.02
	GW	GW02164IT	19-DEC-91	TRG	SELCO502.2	STYRENE	0.10		UG/L	U	0.10
	GW	GW02275IT	21-JAN-92	TRG	SELCO502.2	STYRENE	0.10		UG/L	U	0.10
	GW	GW02164IT	19-DEC-91	TRG	SELCO502.2	TETRACHLOROETHENE	0.22		UG/L	B	0.02
	GW	GW02275IT	21-JAN-92	TRG	SELCO502.2	TETRACHLOROETHENE	0.1		UG/L		0.02
	GW	GW02164IT	19-DEC-91	TRG	SELCO502.2	TOLUENE	0.20		UG/L	U	0.02
	GW	GW02275IT	21-JAN-92	TRG	SELCO502.2	TOLUENE	0.20		UG/L	U	0.02
	GW	GW02164IT	19-DEC-91	TRG	SELCO502.2	TRICHLOROETHENE	0.12		UG/L		0.03
	GW	GW02275IT	21-JAN-92	TRG	SELCO502.2	TRICHLOROETHENE	0.4		UG/L		0.03
	GW	GW02164IT	19-DEC-91	TRG	SELCO502.2	TRICHLOROFLUOROMETHANE	0.50		UG/L	U	0.34
	GW	GW02275IT	21-JAN-92	TRG	SELCO502.2	TRICHLOROFLUOROMETHANE	0.50		UG/L	U	0.34
	GW	GW02164IT	19-DEC-91	TRG	SELCO502.2	VINYL CHLORIDE	0.20		UG/L	U	0.01
	GW	GW02275IT	21-JAN-92	TRG	SELCO502.2	VINYL CHLORIDE	0.20		UG/L	U	0.01
	GW	GW02164IT	19-DEC-91	TRG	SELCO502.2	cis-1,2-DICHLOROETHENE	0.10		UG/L	U	0.03
	GW	GW02275IT	21-JAN-92	TRG	SELCO502.2	cis-1,2-DICHLOROETHENE	0.10		UG/L	U	0.03
	GW	GW02164IT	19-DEC-91	TRG	SELCO502.2	cis-1,3-DICHLOROPROPENE	0.10		UG/L	U	0.06
	GW	GW02275IT	21-JAN-92	TRG	SELCO502.2	cis-1,3-DICHLOROPROPENE	0.10		UG/L	U	0.06
	GW	GW02164IT	19-DEC-91	TRG	SELCO502.2	n-BUTYLBENZENE	0.20		UG/L	U	0.03
	GW	GW02275IT	21-JAN-92	TRG	SELCO502.2	n-BUTYLBENZENE	0.20		UG/L	U	0.03
	GW	GW02164IT	19-DEC-91	TRG	SELCO502.2	n-PROPYLBENZENE	0.20		UG/L	U	0.03
	GW	GW02275IT	21-JAN-92	TRG	SELCO502.2	n-PROPYLBENZENE	0.20		UG/L	U	0.03
	GW	GW02164IT	19-DEC-91	TRG	SELCO502.2	o-CHLOROTOLUENE	0.20		UG/L	U	0.03
	GW	GW02275IT	21-JAN-92	TRG	SELCO502.2	o-CHLOROTOLUENE	0.20		UG/L	U	0.03
	GW	GW02164IT	19-DEC-91	TRG	SELCO502.2	p-CHLOROTOLUENE	0.20		UG/L	U	0.02
	GW	GW02275IT	21-JAN-92	TRG	SELCO502.2	p-CHLOROTOLUENE	0.20		UG/L	U	0.02
	GW	GW02164IT	19-DEC-91	TRG	SELCO502.2	p-CYMENE	0.20		UG/L	U	0.02
	GW	GW02275IT	21-JAN-92	TRG	SELCO502.2	p-CYMENE	0.20		UG/L	U	0.02
	GW	GW02164IT	19-DEC-91	TRG	SELCO502.2	sec-BUTYLBENZENE	0.20		UG/L	U	0.03
	GW	GW02275IT	21-JAN-92	TRG	SELCO502.2	sec-BUTYLBENZENE	0.20		UG/L	U	0.03
	GW	GW02164IT	19-DEC-91	TRG	SELCO502.2	sec-DICHLOROPROPANE	0.50		UG/L	U	0.05
	GW	GW02275IT	21-JAN-92	TRG	SELCO502.2	sec-DICHLOROPROPANE	0.50		UG/L	U	0.05
	GW	GW02164IT	19-DEC-91	TRG	SELCO502.2	tert-BUTYLBENZENE	0.20		UG/L	U	0.06
	GW	GW02275IT	21-JAN-92	TRG	SELCO502.2	tert-BUTYLBENZENE	0.20		UG/L	U	0.06
	GW	GW02164IT	19-DEC-91	TRG	SELCO502.2	trans-1,2-DICHLOROETHENE	0.10		UG/L	U	0.03
	GW	GW02275IT	21-JAN-92	TRG	SELCO502.2	trans-1,2-DICHLOROETHENE	0.10		UG/L	U	0.03
	GW	GW02164IT	19-DEC-91	TRG	SELCO502.2	trans-1,3-DICHLOROPROPENE	0.10		UG/L	U	0.06
	GW	GW02275IT	21-JAN-92	TRG	SELCO502.2	trans-1,3-DICHLOROPROPENE	0.10		UG/L	U	0.06
38591											
	GW	GW02463IT	10-FEB-92	TRG	SELCO502.2	1,1,1,2-TETRACHLOROETHANE	0.10		UG/L	U	0.01
	GW	GW02463IT	10-FEB-92	TRG	SELCO502.2	1,1,1-TRICHLOROETHANE	0.10		UG/L	U	0.01
	GW	GW02463IT	10-FEB-92	TRG	SELCO502.2	1,1,2,2-TETRACHLOROETHANE	0.10		UG/L	U	0.01
	GW	GW02463IT	10-FEB-92	TRG	SELCO502.2	1,1,2-TRICHLOROETHANE	0.14		UG/L	U	0.04

Location	Sample Type	Sample Number	Sample Date	Result Type	Method	Analyte	Result	Error	Units	Qualifier	Detection Limit
38591											
	GW	GW02463IT	10-FEB-92	TRG	SELCO502.2	1,1-DICHLOROETHANE	0.20		UG/L	U	0.03
	GW	GW02463IT	10-FEB-92	TRG	SELCO502.2	1,1-DICHLOROETHENE	0.20		UG/L	U	0.04
	GW	GW02463IT	10-FEB-92	TRG	SELCO502.2	1,1-DICHLOROPROPENE	0.10		UG/L	U	0.02
	GW	GW02463IT	10-FEB-92	TRG	SELCO502.2	1,2,3-TRICHLOROBENZENE	0.10		UG/L	U	0.05
	GW	GW02463IT	10-FEB-92	TRG	SELCO502.2	1,2,3-TRICHLOROPROPANE	0.10		UG/L	U	0.02
	GW	GW02463IT	10-FEB-92	TRG	SELCO502.2	1,2,4-TRICHLOROBENZENE	0.10		UG/L	U	0.06
	GW	GW02463IT	10-FEB-92	TRG	SELCO502.2	1,2,4-TRIMETHYL BENZENE	0.10		UG/L	U	0.02
	GW	GW02463IT	10-FEB-92	TRG	SELCO502.2	1,2-DIBROMO-3-CHLORO-PROPANE	2.0		UG/L	U	0.20
	GW	GW02463IT	10-FEB-92	TRG	SELCO502.2	1,2-DIBROMOETHANE	0.50		UG/L	U	0.17
	GW	GW02463IT	10-FEB-92	TRG	SELCO502.2	1,2-DICHLOROBENZENE	0.10		UG/L	U	0.03
	GW	GW02463IT	10-FEB-92	TRG	SELCO502.2	1,2-DICHLOROETHANE	0.10		UG/L	U	0.03
	GW	GW02463IT	10-FEB-92	TRG	SELCO502.2	1,2-DICHLOROPROPANE	0.10		UG/L	U	0.03
	GW	GW02463IT	10-FEB-92	TRG	SELCO502.2	1,2-DIMETHYLBENZENE	0.20		UG/L	U	0.02
	GW	GW02463IT	10-FEB-92	TRG	SELCO502.2	1,3,5-TRIMETHYL-BENZENE	0.10		UG/L	U	0.03
	GW	GW02463IT	10-FEB-92	TRG	SELCO502.2	1,3-DICHLOROBENZENE	0.10		UG/L	U	0.02
	GW	GW02463IT	10-FEB-92	TRG	SELCO502.2	1,3-DICHLOROPROPANE	0.10		UG/L	U	0.02
	GW	GW02463IT	10-FEB-92	TRG	SELCO502.2	1,3-DIMETHYLBENZENE	0.20		UG/L	U	0.02
	GW	GW02463IT	10-FEB-92	TRG	SELCO502.2	1,4-DICHLOROBENZENE	0.10		UG/L	U	0.03
	GW	GW02463IT	10-FEB-92	TRG	SELCO502.2	BENZENE	0.20		UG/L	U	0.01
	GW	GW02463IT	10-FEB-92	TRG	SELCO502.2	BROMOBENZENE	0.20		UG/L	U	0.04
	GW	GW02463IT	10-FEB-92	TRG	SELCO502.2	BROMOCHLOROMETHANE	0.50		UG/L	U	0.01
	GW	GW02463IT	10-FEB-92	TRG	SELCO502.2	BROMODICHLOROMETHANE	0.20		UG/L	U	0.10
	GW	GW02463IT	10-FEB-92	TRG	SELCO502.2	BROMOFORM	0.50		UG/L	U	0.09
	GW	GW02463IT	10-FEB-92	TRG	SELCO502.2	BROMOMETHANE	1.0		UG/L	U	0.19
	GW	GW02463IT	10-FEB-92	TRG	SELCO502.2	CARBON TETRACHLORIDE	0.20		UG/L	U	0.02
	GW	GW02463IT	10-FEB-92	TRG	SELCO502.2	CHLOROBENZENE	0.1		UG/L	U	0.02
	GW	GW02463IT	10-FEB-92	TRG	SELCO502.2	CHLOROETHANE	0.50		UG/L	U	0.13
	GW	GW02463IT	10-FEB-92	TRG	SELCO502.2	CHLOROFORM	0.10		UG/L	U	0.01
	GW	GW02463IT	10-FEB-92	TRG	SELCO502.2	CHLOROMETHANE	0.50		UG/L	U	0.10
	GW	GW02463IT	10-FEB-92	TRG	SELCO502.2	CUMENE	0.20		UG/L	U	0.02
	GW	GW02463IT	10-FEB-92	TRG	SELCO502.2	DIBROMOCHLOROMETHANE	0.20		UG/L	U	0.05
	GW	GW02463IT	10-FEB-92	TRG	SELCO502.2	DIBROMOMETHANE	0.50		UG/L	U	0.10
	GW	GW02463IT	10-FEB-92	TRG	SELCO502.2	DICHLORODIFLUOROMETHANE	0.50		UG/L	U	0.29
	GW	GW02463IT	10-FEB-92	TRG	SELCO502.2	ETHYLBENZENE	0.20		UG/L	U	0.04
	GW	GW02463IT	10-FEB-92	TRG	SELCO502.2	HEXACHLOROBUTADIENE	0.10		UG/L	U	0.05
	GW	GW02463IT	10-FEB-92	TRG	SELCO502.2	METHYLENE CHLORIDE	2.0		UG/L	U	0.01
	GW	GW02463IT	10-FEB-92	TRG	SELCO502.2	NAPHTHALENE	0.20		UG/L	U	0.02
	GW	GW02463IT	10-FEB-92	TRG	SELCO502.2	STYRENE	0.10		UG/L	U	0.10
	GW	GW02463IT	10-FEB-92	TRG	SELCO502.2	TETRACHLOROETHENE	0.10		UG/L	U	0.02
	GW	GW02463IT	10-FEB-92	TRG	SELCO502.2	TOLUENE	0.20		UG/L	U	0.02
	GW	GW02463IT	10-FEB-92	TRG	SELCO502.2	TRICHLOROETHENE	0.10		UG/L	U	0.03
	GW	GW02463IT	10-FEB-92	TRG	SELCO502.2	TRICHLOROFLUOROMETHANE	0.50		UG/L	U	0.34
	GW	GW02463IT	10-FEB-92	TRG	SELCO502.2	VINYL CHLORIDE	0.20		UG/L	U	0.01
	GW	GW02463IT	10-FEB-92	TRG	SELCO502.2	cis-1,2-DICHLOROETHENE	0.10		UG/L	U	0.03

Location	Sample Type	Sample Number	Sample Date	Result Type	Method	Analyte	Result	Error	Units	Qualifier	Detection Limit
38591											
	GW	GW024631T	10-FEB-92	TRG	SELCO502.2	cis-1,3-DICHLOROPROPENE	0.10		UG/L	U	0.06
	GW	GW024631T	10-FEB-92	TRG	SELCO502.2	n-BUTYLBENZENE	0.20		UG/L	U	0.03
	GW	GW024631T	10-FEB-92	TRG	SELCO502.2	n-PROPYLBENZENE	0.20		UG/L	U	0.03
	GW	GW024631T	10-FEB-92	TRG	SELCO502.2	o-CHLOROTOLUENE	0.20		UG/L	U	0.03
	GW	GW024631T	10-FEB-92	TRG	SELCO502.2	p-CHLOROTOLUENE	0.20		UG/L	U	0.02
	GW	GW024631T	10-FEB-92	TRG	SELCO502.2	p-CYMENE	0.20		UG/L	U	0.02
	GW	GW024631T	10-FEB-92	TRG	SELCO502.2	sec-BUTYLBENZENE	0.20		UG/L	U	0.03
	GW	GW024631T	10-FEB-92	TRG	SELCO502.2	sec-DICHLOROPROPANE	0.50		UG/L	U	0.05
	GW	GW024631T	10-FEB-92	TRG	SELCO502.2	tert-BUTYLBENZENE	0.20		UG/L	U	0.06
	GW	GW024631T	10-FEB-92	TRG	SELCO502.2	trans-1,2-DICHLOROETHENE	0.10		UG/L	U	0.03
	GW	GW024631T	10-FEB-92	TRG	SELCO502.2	trans-1,3-DICHLOROPROPENE	0.10		UG/L	U	0.06
4387											
	GW	G-4387-0606-	07-JUN-90	TRG	VOCCLPTCL	1,1,1-TRICHLOROETHANE	140		UG/L		5
	GW	G4387060602P	06-JUN-90	TRG	VOCCLPTCL	1,1,1-TRICHLOROETHANE	110		UG/L		5
	GW	G43870290001	01-FEB-90	TRG	VOCCLPTCL	1,1,1-TRICHLOROETHANE	13000		UG/L		
	GW	GW000631T	11-SEP-90	TRG	VOCCLPTCL	1,1,1-TRICHLOROETHANE	3200		UG/L	E	5.000
	GW	GW006241T	14-NOV-90	TRG	VOCCLPTCL	1,1,1-TRICHLOROETHANE	3000		UG/L		5
	GW	GW009861T	19-MAR-91	TRG	VOCCLPTCL	1,1,1-TRICHLOROETHANE	5900		UG/L	B	5
	GW	GW012681T	14-MAY-91	DIL	VOCCLPTCL	1,1,1-TRICHLOROETHANE	15000		UG/L	D	5.000
	GW	GW012681T	14-MAY-91	TRG	VOCCLPTCL	1,1,1-TRICHLOROETHANE	4500		UG/L	E	5.000
	GW	GW016601T	15-AUG-91	TRG	VOCCLPTCL	1,1,1-TRICHLOROETHANE	10000		UG/L		5.000
	GW	GW021021T	11-DEC-91	DIL	VOCCLPTCL	1,1,1-TRICHLOROETHANE	14000		UG/L	D	5
	GW	GW021021T	11-DEC-91	TRG	VOCCLPTCL	1,1,1-TRICHLOROETHANE	20000		UG/L	E	5
	GW	GW024151T	14-FEB-92	DIL	VOCCLPTCL	1,1,1-TRICHLOROETHANE	7400		UG/L	D	5.000
	GW	GW024151T	14-FEB-92	TRG	VOCCLPTCL	1,1,1-TRICHLOROETHANE	4600		UG/L	E	5.000
	GW	G43870689001	11-JUN-89	TRG	RFVO	1,1,1-TRICHLOROETHANE	5100		UG/L	E	500
	GW	43-87-01-25-	25-JAN-89	TRG	RFVO	1,1,1-TRICHLOROETHANE	5200		UG/L	E	
	GW	43-87-04-24-	24-APR-89	TRG	RFVO	1,1,1-TRICHLOROETHANE	9000		UG/L	E	
	GW	43-87-07-26-	26-JUL-89	TRG	RFVO	1,1,1-TRICHLOROETHANE	13000		UG/L	E	5
	GW	G43870689001	10-JUN-89	TRG	RFVO	1,1,1-TRICHLOROETHANE	8600		UG/L	E	500
	GW	G43870689001	10-JUN-89	TRG	RFVO	1,1,1-TRICHLOROETHANE	8800		UG/L	E	500
	GW	G43870889002	18-AUG-89	TRG	RFVO	1,1,1-TRICHLOROETHANE	28000		UG/L	E	500
	GW	G43871089003	26-OCT-89	TRG	RFVO	1,1,1-TRICHLOROETHANE	15000		UG/L	E	2500
	GW	G-4387-0606-	07-JUN-90	TRG	VOCCLPTCL	1,1,2,2-TETRACHLOROETHANE	5		UG/L	U	5
	GW	G4387060602P	06-JUN-90	TRG	VOCCLPTCL	1,1,2,2-TETRACHLOROETHANE	5		UG/L	U	5
	GW	G43870290001	01-FEB-90	TRG	VOCCLPTCL	1,1,2,2-TETRACHLOROETHANE	500		UG/L	U	
	GW	GW000631T	11-SEP-90	TRG	VOCCLPTCL	1,1,2,2-TETRACHLOROETHANE	5		UG/L	U	5.000
	GW	GW006241T	14-NOV-90	TRG	VOCCLPTCL	1,1,2,2-TETRACHLOROETHANE	120		UG/L	U	5
	GW	GW009861T	19-MAR-91	TRG	VOCCLPTCL	1,1,2,2-TETRACHLOROETHANE	170		UG/L	U	5
	GW	GW012681T	14-MAY-91	DIL	VOCCLPTCL	1,1,2,2-TETRACHLOROETHANE	500		UG/L	U	5.000
	GW	GW012681T	14-MAY-91	TRG	VOCCLPTCL	1,1,2,2-TETRACHLOROETHANE	5		UG/L	U	5.000
	GW	GW016601T	15-AUG-91	TRG	VOCCLPTCL	1,1,2,2-TETRACHLOROETHANE	500		UG/L	U	5.000

Location	Sample Type	Sample Number	Sample Date	Result Type	Method	Analyte	Result	Error	Units	Qualifier	Detection Limit
4387											
	GW	GW02102IT	11-DEC-91	DIL	VOCCLPTCL	1,1,2,2-TETRACHLOROETHANE	700		UG/L	U	5
	GW	GW02102IT	11-DEC-91	TRG	VOCCLPTCL	1,1,2,2-TETRACHLOROETHANE	100		UG/L	U	5
	GW	GW02415IT	14-FEB-92	DIL	VOCCLPTCL	1,1,2,2-TETRACHLOROETHANE	250		UG/L	U	5.000
	GW	GW02415IT	14-FEB-92	TRG	VOCCLPTCL	1,1,2,2-TETRACHLOROETHANE	5		UG/L	U	5.000
	GW	G43870689001	11-JUN-89	TRG	RFVO	1,1,2,2-TETRACHLOROETHANE	5		UG/L	U	500
	GW	43-87-01-25-	25-JAN-89	TRG	RFVO	1,1,2,2-TETRACHLOROETHANE	5		UG/L	U	
	GW	43-87-04-24-	24-APR-89	TRG	RFVO	1,1,2,2-TETRACHLOROETHANE	5		UG/L	U	
	GW	43-87-07-26-	26-JUL-89	TRG	RFVO	1,1,2,2-TETRACHLOROETHANE	5		UG/L	U	5
	GW	G43870689001	10-JUN-89	TRG	RFVO	1,1,2,2-TETRACHLOROETHANE	5		UG/L	U	500
	GW	G43870689001	10-JUN-89	TRG	RFVO	1,1,2,2-TETRACHLOROETHANE	5		UG/L	U	500
	GW	G43870889002	18-AUG-89	TRG	RFVO	1,1,2,2-TETRACHLOROETHANE	5		UG/L	U	500
	GW	G43871089003	26-OCT-89	TRG	RFVO	1,1,2,2-TETRACHLOROETHANE	5		UG/L	U	2500
	GW	GW02415IT	14-FEB-92	TIC	VOCCLPTCL	1,1,2-TRICHLORO-1,2,2-TRIFLUOROETHANE	75		UG/L	J	
	GW	G-4387-0606-	07-JUN-90	TRG	VOCCLPTCL	1,1,2-TRICHLOROETHANE	5		UG/L	U	5
	GW	G4387060602P	06-JUN-90	TRG	VOCCLPTCL	1,1,2-TRICHLOROETHANE	5		UG/L	U	5
	GW	G43870290001	01-FEB-90	TRG	VOCCLPTCL	1,1,2-TRICHLOROETHANE	500		UG/L	U	
	GW	GW00063IT	11-SEP-90	TRG	VOCCLPTCL	1,1,2-TRICHLOROETHANE	5		UG/L	U	5.000
	GW	GW00624IT	14-NOV-90	TRG	VOCCLPTCL	1,1,2-TRICHLOROETHANE	120		UG/L	U	5
	GW	GW00986IT	19-MAR-91	TRG	VOCCLPTCL	1,1,2-TRICHLOROETHANE	170		UG/L	U	5
	GW	GW01268IT	14-MAY-91	DIL	VOCCLPTCL	1,1,2-TRICHLOROETHANE	500		UG/L	U	5.000
	GW	GW01268IT	14-MAY-91	TRG	VOCCLPTCL	1,1,2-TRICHLOROETHANE	37		UG/L		5.000
	GW	GW01660IT	15-AUG-91	TRG	VOCCLPTCL	1,1,2-TRICHLOROETHANE	500		UG/L	U	5.000
	GW	GW02102IT	11-DEC-91	DIL	VOCCLPTCL	1,1,2-TRICHLOROETHANE	700		UG/L	U	5
	GW	GW02102IT	11-DEC-91	TRG	VOCCLPTCL	1,1,2-TRICHLOROETHANE	100		UG/L	U	5
	GW	GW02415IT	14-FEB-92	DIL	VOCCLPTCL	1,1,2-TRICHLOROETHANE	250		UG/L	U	5.000
	GW	GW02415IT	14-FEB-92	TRG	VOCCLPTCL	1,1,2-TRICHLOROETHANE	28		UG/L		5.000
	GW	G43870689001	11-JUN-89	TRG	RFVO	1,1,2-TRICHLOROETHANE	45		UG/L	U	500
	GW	43-87-01-25-	25-JAN-89	TRG	RFVO	1,1,2-TRICHLOROETHANE	29		UG/L	J	
	GW	43-87-04-24-	24-APR-89	TRG	RFVO	1,1,2-TRICHLOROETHANE	44		UG/L	/	
	GW	43-87-07-26-	26-JUL-89	TRG	RFVO	1,1,2-TRICHLOROETHANE	60		UG/L	J	5
	GW	G43870689001	10-JUN-89	TRG	RFVO	1,1,2-TRICHLOROETHANE	38		UG/L	U	500
	GW	G43870689001	10-JUN-89	TRG	RFVO	1,1,2-TRICHLOROETHANE	43		UG/L	U	500
	GW	G43870889002	18-AUG-89	TRG	RFVO	1,1,2-TRICHLOROETHANE	85		UG/L	J	500
	GW	G43871089003	26-OCT-89	TRG	RFVO	1,1,2-TRICHLOROETHANE	37		UG/L	U	2500
	GW	G-4387-0606-	07-JUN-90	TRG	VOCCLPTCL	1,1-DICHLOROETHANE	5		UG/L	U	5
	GW	G4387060602P	06-JUN-90	TRG	VOCCLPTCL	1,1-DICHLOROETHANE	5		UG/L	U	5
	GW	G43870290001	01-FEB-90	TRG	VOCCLPTCL	1,1-DICHLOROETHANE	500		UG/L	U	
	GW	GW00063IT	11-SEP-90	TRG	VOCCLPTCL	1,1-DICHLOROETHANE	19		UG/L		5.000
	GW	GW00624IT	14-NOV-90	TRG	VOCCLPTCL	1,1-DICHLOROETHANE	120		UG/L	U	5
	GW	GW00986IT	19-MAR-91	TRG	VOCCLPTCL	1,1-DICHLOROETHANE	170		UG/L	U	5
	GW	GW01268IT	14-MAY-91	DIL	VOCCLPTCL	1,1-DICHLOROETHANE	500		UG/L	U	5.000
	GW	GW01268IT	14-MAY-91	TRG	VOCCLPTCL	1,1-DICHLOROETHANE	27		UG/L		5.000
	GW	GW01660IT	15-AUG-91	TRG	VOCCLPTCL	1,1-DICHLOROETHANE	500		UG/L	U	5.000
	GW	GW02102IT	11-DEC-91	DIL	VOCCLPTCL	1,1-DICHLOROETHANE	700		UG/L	U	5

Location	Sample Type	Sample Number	Sample Date	Result Type	Method	Analyte	Result	Error	Units	Qualifier	Detection Limit
4387											
	GW	GW02102IT	11-DEC-91	TRG	VOCCLPTCL	1,1-DICHLOROETHANE	23		UG/L	J	5
	GW	GW02415IT	14-FEB-92	DIL	VOCCLPTCL	1,1-DICHLOROETHANE	250		UG/L	U	5.000
	GW	GW02415IT	14-FEB-92	TRG	VOCCLPTCL	1,1-DICHLOROETHANE	19		UG/L		5.000
	GW	G43870689001	11-JUN-89	TRG	RFVO	1,1-DICHLOROETHANE	95		UG/L	U	500
	GW	43-87-01-25-	25-JAN-89	TRG	RFVO	1,1-DICHLOROETHANE	150		UG/L	J	
	GW	43-87-04-24-	24-APR-89	TRG	RFVO	1,1-DICHLOROETHANE	110		UG/L	/	
	GW	43-87-07-26-	26-JUL-89	TRG	RFVO	1,1-DICHLOROETHANE	140		UG/L	J	5
	GW	G43870689001	10-JUN-89	TRG	RFVO	1,1-DICHLOROETHANE	150		UG/L	U	500
	GW	G43870689001	10-JUN-89	TRG	RFVO	1,1-DICHLOROETHANE	95		UG/L	U	500
	GW	G43870889002	18-AUG-89	TRG	RFVO	1,1-DICHLOROETHANE	120		UG/L	J	500
	GW	G43871089003	26-OCT-89	TRG	RFVO	1,1-DICHLOROETHANE	56		UG/L	U	2500
	GW	G-4387-0606-	07-JUN-90	TRG	VOCCLPTCL	1,1-DICHLOROETHENE	53		UG/L		5
	GW	G4387060602P	06-JUN-90	TRG	VOCCLPTCL	1,1-DICHLOROETHENE	38		UG/L		5
	GW	G43870290001	01-FEB-90	TRG	VOCCLPTCL	1,1-DICHLOROETHENE	4900		UG/L		
	GW	GW00063IT	11-SEP-90	TRG	VOCCLPTCL	1,1-DICHLOROETHENE	2400		UG/L	E	5.000
	GW	GW00624IT	14-NOV-90	TRG	VOCCLPTCL	1,1-DICHLOROETHENE	1400		UG/L		5
	GW	GW00986IT	19-MAR-91	TRG	VOCCLPTCL	1,1-DICHLOROETHENE	2900		UG/L		5
	GW	GW01268IT	14-MAY-91	DIL	VOCCLPTCL	1,1-DICHLOROETHENE	8200		UG/L	D	5.000
	GW	GW01268IT	14-MAY-91	TRG	VOCCLPTCL	1,1-DICHLOROETHENE	3600		UG/L	E	5.000
	GW	GW01660IT	15-AUG-91	TRG	VOCCLPTCL	1,1-DICHLOROETHENE	7200		UG/L		5.000
	GW	GW02102IT	11-DEC-91	DIL	VOCCLPTCL	1,1-DICHLOROETHENE	6000		UG/L	D	5
	GW	GW02102IT	11-DEC-91	TRG	VOCCLPTCL	1,1-DICHLOROETHENE	7900		UG/L	E	5
	GW	GW02415IT	14-FEB-92	DIL	VOCCLPTCL	1,1-DICHLOROETHENE	4300		UG/L	D	5.000
	GW	GW02415IT	14-FEB-92	TRG	VOCCLPTCL	1,1-DICHLOROETHENE	4800		UG/L	E	5.000
	GW	G43870689001	11-JUN-89	TRG	RFVO	1,1-DICHLOROETHENE	2800		UG/L	E	500
	GW	43-87-01-25-	25-JAN-89	TRG	RFVO	1,1-DICHLOROETHENE	4300		UG/L	E	
	GW	43-87-04-24-	24-APR-89	TRG	RFVO	1,1-DICHLOROETHENE	7900		UG/L	E	
	GW	43-87-07-26-	26-JUL-89	TRG	RFVO	1,1-DICHLOROETHENE	11000		UG/L	E	5
	GW	G43870689001	10-JUN-89	TRG	RFVO	1,1-DICHLOROETHENE	1400		UG/L	E	500
	GW	G43870689001	10-JUN-89	TRG	RFVO	1,1-DICHLOROETHENE	1800		UG/L	E	500
	GW	G43870889002	18-AUG-89	TRG	RFVO	1,1-DICHLOROETHENE	11000		UG/L		500
	GW	G43871089003	26-OCT-89	TRG	RFVO	1,1-DICHLOROETHENE	5600		UG/L	E	2500
	GW	G-4387-0606-	07-JUN-90	TRG	VOCCLPTCL	1,2-DICHLOROETHANE	5		UG/L	U	5
	GW	G4387060602P	06-JUN-90	TRG	VOCCLPTCL	1,2-DICHLOROETHANE	5		UG/L	U	5
	GW	G43870290001	01-FEB-90	TRG	VOCCLPTCL	1,2-DICHLOROETHANE	500		UG/L	U	
	GW	GW00063IT	11-SEP-90	TRG	VOCCLPTCL	1,2-DICHLOROETHANE	7		UG/L		5.000
	GW	GW00624IT	14-NOV-90	TRG	VOCCLPTCL	1,2-DICHLOROETHANE	120		UG/L	U	5
	GW	GW00986IT	19-MAR-91	TRG	VOCCLPTCL	1,2-DICHLOROETHANE	170		UG/L	U	5
	GW	GW01268IT	14-MAY-91	DIL	VOCCLPTCL	1,2-DICHLOROETHANE	500		UG/L	U	5.000
	GW	GW01268IT	14-MAY-91	TRG	VOCCLPTCL	1,2-DICHLOROETHANE	9		UG/L		5.000
	GW	GW01660IT	15-AUG-91	TRG	VOCCLPTCL	1,2-DICHLOROETHANE	500		UG/L	U	5.000
	GW	GW02102IT	11-DEC-91	DIL	VOCCLPTCL	1,2-DICHLOROETHANE	700		UG/L	U	5
	GW	GW02102IT	11-DEC-91	TRG	VOCCLPTCL	1,2-DICHLOROETHANE	100		UG/L	U	5
	GW	GW02415IT	14-FEB-92	DIL	VOCCLPTCL	1,2-DICHLOROETHANE	250		UG/L	U	5.000

Location	Sample Type	Sample Number	Sample Date	Result Type	Method	Analyte	Result	Error	Units	Qualifier	Detection Limit
4387											
	GW	GW02415IT	14-FEB-92	TRG	VOCCLPTCL	1,2-DICHLOROETHANE	7		UG/L		5.000
	GW	G43870689001	11-JUN-89	TRG	RFVO	1,2-DICHLOROETHANE	14		UG/L	U	500
	GW	43-87-01-25-	25-JAN-89	TRG	RFVO	1,2-DICHLOROETHANE	16		UG/L	J	
	GW	43-87-04-24-	24-APR-89	TRG	RFVO	1,2-DICHLOROETHANE	14		UG/L	/	
	GW	43-87-07-26-	26-JUL-89	TRG	RFVO	1,2-DICHLOROETHANE	25		UG/L	J	5
	GW	G43870689001	10-JUN-89	TRG	RFVO	1,2-DICHLOROETHANE	19		UG/L	U	500
	GW	G43870689001	10-JUN-89	TRG	RFVO	1,2-DICHLOROETHANE	14		UG/L	U	500
	GW	G43870889002	18-AUG-89	TRG	RFVO	1,2-DICHLOROETHANE	5		UG/L	U	500
	GW	G43871089003	26-OCT-89	TRG	RFVO	1,2-DICHLOROETHANE	13		UG/L	U	2500
	GW	G-4387-0606-	07-JUN-90	TRG	VOCCLPTCL	1,2-DICHLOROETHENE	5		UG/L	U	5
	GW	G4387060602P	06-JUN-90	TRG	VOCCLPTCL	1,2-DICHLOROETHENE	5		UG/L	U	5
	GW	G43870290001	01-FEB-90	TRG	VOCCLPTCL	1,2-DICHLOROETHENE	500		UG/L	U	
	GW	GW00624IT	14-NOV-90	TRG	VOCCLPTCL	1,2-DICHLOROETHENE	120		UG/L	U	5
	GW	GW01268IT	14-MAY-91	DIL	VOCCLPTCL	1,2-DICHLOROETHENE	500		UG/L	U	5.000
	GW	GW01268IT	14-MAY-91	TRG	VOCCLPTCL	1,2-DICHLOROETHENE	17		UG/L		5.000
	GW	GW01660IT	15-AUG-91	TRG	VOCCLPTCL	1,2-DICHLOROETHENE	500		UG/L	U	5.000
	GW	GW02102IT	11-DEC-91	DIL	VOCCLPTCL	1,2-DICHLOROETHENE	700		UG/L	U	5
	GW	GW02102IT	11-DEC-91	TRG	VOCCLPTCL	1,2-DICHLOROETHENE	100		UG/L	U	5
	GW	GW02415IT	14-FEB-92	DIL	VOCCLPTCL	1,2-DICHLOROETHENE	250		UG/L	U	5.000
	GW	GW02415IT	14-FEB-92	TRG	VOCCLPTCL	1,2-DICHLOROETHENE	12		UG/L		5.000
	GW	G43870689001	11-JUN-89	TRG	RFVO	1,2-DICHLOROETHENE	19		UG/L	U	500
	GW	43-87-01-25-	25-JAN-89	TRG	RFVO	1,2-DICHLOROETHENE	5		UG/L	U	
	GW	43-87-04-24-	24-APR-89	TRG	RFVO	1,2-DICHLOROETHENE	5		UG/L	U	
	GW	43-87-07-26-	26-JUL-89	TRG	RFVO	1,2-DICHLOROETHENE	5		UG/L	U	5
	GW	G43870689001	10-JUN-89	TRG	RFVO	1,2-DICHLOROETHENE	26		UG/L	U	500
	GW	G43870689001	10-JUN-89	TRG	RFVO	1,2-DICHLOROETHENE	18		UG/L	U	500
	GW	G43870889002	18-AUG-89	TRG	RFVO	1,2-DICHLOROETHENE	5		UG/L	U	500
	GW	G43871089003	26-OCT-89	TRG	RFVO	1,2-DICHLOROETHENE	10		UG/L	U	2500
	GW	G-4387-0606-	07-JUN-90	TRG	VOCCLPTCL	1,2-DICHLOROPROPANE	5		UG/L	U	5
	GW	G4387060602P	06-JUN-90	TRG	VOCCLPTCL	1,2-DICHLOROPROPANE	5		UG/L	U	5
	GW	G43870290001	01-FEB-90	TRG	VOCCLPTCL	1,2-DICHLOROPROPANE	500		UG/L	U	
	GW	GW00063IT	11-SEP-90	TRG	VOCCLPTCL	1,2-DICHLOROPROPANE	5		UG/L	U	5.000
	GW	GW00624IT	14-NOV-90	TRG	VOCCLPTCL	1,2-DICHLOROPROPANE	120		UG/L	U	5
	GW	GW00986IT	19-MAR-91	TRG	VOCCLPTCL	1,2-DICHLOROPROPANE	170		UG/L	U	5
	GW	GW01268IT	14-MAY-91	DIL	VOCCLPTCL	1,2-DICHLOROPROPANE	500		UG/L	U	5.000
	GW	GW01268IT	14-MAY-91	TRG	VOCCLPTCL	1,2-DICHLOROPROPANE	5		UG/L	U	5.000
	GW	GW01660IT	15-AUG-91	TRG	VOCCLPTCL	1,2-DICHLOROPROPANE	500		UG/L	U	5.000
	GW	GW02102IT	11-DEC-91	DIL	VOCCLPTCL	1,2-DICHLOROPROPANE	700		UG/L	U	5
	GW	GW02102IT	11-DEC-91	TRG	VOCCLPTCL	1,2-DICHLOROPROPANE	100		UG/L	U	5
	GW	GW02415IT	14-FEB-92	DIL	VOCCLPTCL	1,2-DICHLOROPROPANE	250		UG/L	U	5.000
	GW	GW02415IT	14-FEB-92	TRG	VOCCLPTCL	1,2-DICHLOROPROPANE	5		UG/L	U	5.000
	GW	G43870689001	11-JUN-89	TRG	RFVO	1,2-DICHLOROPROPANE	5		UG/L	U	500
	GW	43-87-01-25-	25-JAN-89	TRG	RFVO	1,2-DICHLOROPROPANE	5		UG/L	U	
	GW	43-87-04-24-	24-APR-89	TRG	RFVO	1,2-DICHLOROPROPANE	5		UG/L	U	

Location	Sample Type	Sample Number	Sample Date	Result Type	Method	Analyte	Result	Error	Units	Qualifier	Detection Limit
4387											
	GW	43-87-07-26-	26-JUL-89	TRG	RFVO	1,2-DICHLOROPROPANE	5		UG/L	U	5
	GW	G43870689001	10-JUN-89	TRG	RFVO	1,2-DICHLOROPROPANE	5		UG/L	U	500
	GW	G43870689001	10-JUN-89	TRG	RFVO	1,2-DICHLOROPROPANE	5		UG/L	U	500
	GW	G43870889002	18-AUG-89	TRG	RFVO	1,2-DICHLOROPROPANE	5		UG/L	U	500
	GW	G43871089003	26-OCT-89	TRG	RFVO	1,2-DICHLOROPROPANE	5		UG/L	U	2500
	GW	G-4387-0606-	07-JUN-90	TRG	VOCCLPTCL	2-BUTANONE	10		UG/L	U	10
	GW	G4387060602P	06-JUN-90	TRG	VOCCLPTCL	2-BUTANONE	10		UG/L	U	10
	GW	G43870290001	01-FEB-90	TRG	VOCCLPTCL	2-BUTANONE	1000		UG/L	U	
	GW	GW00063IT	11-SEP-90	TRG	VOCCLPTCL	2-BUTANONE	10		UG/L	U	10.00
	GW	GW006241T	14-NOV-90	TRG	VOCCLPTCL	2-BUTANONE	250		UG/L	U	10
	GW	GW00986IT	19-MAR-91	TRG	VOCCLPTCL	2-BUTANONE	330		UG/L	U	10
	GW	GW012681T	14-MAY-91	DIL	VOCCLPTCL	2-BUTANONE	1000		UG/L	U	10.00
	GW	GW012681T	14-MAY-91	TRG	VOCCLPTCL	2-BUTANONE	10		UG/L	U	10.00
	GW	GW016601T	15-AUG-91	TRG	VOCCLPTCL	2-BUTANONE	1000		UG/L	U	10.00
	GW	GW021021T	11-DEC-91	DIL	VOCCLPTCL	2-BUTANONE	1400		UG/L	U	10
	GW	GW021021T	11-DEC-91	TRG	VOCCLPTCL	2-BUTANONE	200		UG/L	U	10
	GW	GW024151T	14-FEB-92	DIL	VOCCLPTCL	2-BUTANONE	500		UG/L	U	10.00
	GW	GW024151T	14-FEB-92	TRG	VOCCLPTCL	2-BUTANONE	10		UG/L	U	10.00
	GW	G43870689001	11-JUN-89	TRG	RFVO	2-BUTANONE	10		UG/L	U	1000
	GW	43-87-01-25-	25-JAN-89	TRG	RFVO	2-BUTANONE	10		UG/L	U	
	GW	43-87-04-24-	24-APR-89	TRG	RFVO	2-BUTANONE	10		UG/L	U	
	GW	43-87-07-26-	26-JUL-89	TRG	RFVO	2-BUTANONE	10		UG/L	U	10
	GW	G43870689001	10-JUN-89	TRG	RFVO	2-BUTANONE	10		UG/L	U	1000
	GW	G43870689001	10-JUN-89	TRG	RFVO	2-BUTANONE	10		UG/L	U	1000
	GW	G43870889002	18-AUG-89	TRG	RFVO	2-BUTANONE	6		UG/L	J	1000
	GW	G43871089003	26-OCT-89	TRG	RFVO	2-BUTANONE	10		UG/L	U	5000
	GW	43-87-07-26-	26-JUL-89	TRG	RFVO	2-CHLOROETHYL VINYL ETHER	10		UG/L	U	10
	GW	G-4387-0606-	07-JUN-90	TRG	VOCCLPTCL	2-HEXANONE	10		UG/L	U	10
	GW	G4387060602P	06-JUN-90	TRG	VOCCLPTCL	2-HEXANONE	10		UG/L	U	10
	GW	G43870290001	01-FEB-90	TRG	VOCCLPTCL	2-HEXANONE	1000		UG/L	U	
	GW	GW00063IT	11-SEP-90	TRG	VOCCLPTCL	2-HEXANONE	10		UG/L	U	10.00
	GW	GW006241T	14-NOV-90	TRG	VOCCLPTCL	2-HEXANONE	250		UG/L	U	10
	GW	GW00986IT	19-MAR-91	TRG	VOCCLPTCL	2-HEXANONE	330		UG/L	U	10
	GW	GW012681T	14-MAY-91	DIL	VOCCLPTCL	2-HEXANONE	1000		UG/L	U	10.00
	GW	GW012681T	14-MAY-91	TRG	VOCCLPTCL	2-HEXANONE	10		UG/L	U	10.00
	GW	GW016601T	15-AUG-91	TRG	VOCCLPTCL	2-HEXANONE	1000		UG/L	U	10.00
	GW	GW021021T	11-DEC-91	DIL	VOCCLPTCL	2-HEXANONE	1400		UG/L	U	10
	GW	GW021021T	11-DEC-91	TRG	VOCCLPTCL	2-HEXANONE	200		UG/L	U	10
	GW	GW024151T	14-FEB-92	DIL	VOCCLPTCL	2-HEXANONE	500		UG/L	U	10.00
	GW	GW024151T	14-FEB-92	TRG	VOCCLPTCL	2-HEXANONE	10		UG/L	U	10.00
	GW	G43870689001	11-JUN-89	TRG	RFVO	2-HEXANONE	10		UG/L	U	1000
	GW	43-87-01-25-	25-JAN-89	TRG	RFVO	2-HEXANONE	10		UG/L	U	
	GW	43-87-04-24-	24-APR-89	TRG	RFVO	2-HEXANONE	10		UG/L	U	
	GW	43-87-07-26-	26-JUL-89	TRG	RFVO	2-HEXANONE	10		UG/L	U	10

Location	Sample Type	Sample Number	Sample Date	Result Type	Method	Analyte	Result	Error	Units	Qualifier	Detection Limit
4387											
	GW	G43870689001	10-JUN-89	TRG	RFVO	2-HEXANONE	10		UG/L	U	1000
	GW	G43870689001	10-JUN-89	TRG	RFVO	2-HEXANONE	10		UG/L	U	1000
	GW	G43870889002	18-AUG-89	TRG	RFVO	2-HEXANONE	10		UG/L	U	1000
	GW	G43871089003	26-OCT-89	TRG	RFVO	2-HEXANONE	5000		UG/L	E	5000
	GW	G-4387-0606-	07-JUN-90	TRG	VOCCLPTCL	4-METHYL-2-PENTANONE	10		UG/L	U	10
	GW	G4387060602P	06-JUN-90	TRG	VOCCLPTCL	4-METHYL-2-PENTANONE	10		UG/L	U	10
	GW	G43870689001	11-JUN-89	TRG	RFVO	4-METHYL-2-PENTANONE	10		UG/L	U	1000
	GW	43-87-01-25-	25-JAN-89	TRG	RFVO	4-METHYL-2-PENTANONE	10		UG/L	U	
	GW	43-87-04-24-	24-APR-89	TRG	RFVO	4-METHYL-2-PENTANONE	10		UG/L	U	
	GW	43-87-07-26-	26-JUL-89	TRG	RFVO	4-METHYL-2-PENTANONE	10		UG/L	U	10
	GW	G43870290001	01-FEB-90	TRG	VOCCLPTCL	4-METHYL-2-PENTANONE	1000		UG/L	U	
	GW	G43870689001	10-JUN-89	TRG	RFVO	4-METHYL-2-PENTANONE	10		UG/L	U	1000
	GW	G43870689001	10-JUN-89	TRG	RFVO	4-METHYL-2-PENTANONE	10		UG/L	U	1000
	GW	G43870889002	18-AUG-89	TRG	RFVO	4-METHYL-2-PENTANONE	3		UG/L	J	1000
	GW	G43871089003	26-OCT-89	TRG	RFVO	4-METHYL-2-PENTANONE	10		UG/L	U	5000
	GW	GW000631T	11-SEP-90	TRG	VOCCLPTCL	4-METHYL-2-PENTANONE	10		UG/L	U	10.00
	GW	GW006241T	14-NOV-90	TRG	VOCCLPTCL	4-METHYL-2-PENTANONE	250		UG/L	U	10
	GW	GW009861T	19-MAR-91	TRG	VOCCLPTCL	4-METHYL-2-PENTANONE	330		UG/L	U	10
	GW	GW012681T	14-MAY-91	DIL	VOCCLPTCL	4-METHYL-2-PENTANONE	1000		UG/L	U	10.00
	GW	GW012681T	14-MAY-91	TRG	VOCCLPTCL	4-METHYL-2-PENTANONE	10		UG/L	U	10.00
	GW	GW016601T	15-AUG-91	TRG	VOCCLPTCL	4-METHYL-2-PENTANONE	1000		UG/L	U	10.00
	GW	GW021021T	11-DEC-91	DIL	VOCCLPTCL	4-METHYL-2-PENTANONE	1400		UG/L	U	10
	GW	GW021021T	11-DEC-91	TRG	VOCCLPTCL	4-METHYL-2-PENTANONE	200		UG/L	U	10
	GW	GW024151T	14-FEB-92	DIL	VOCCLPTCL	4-METHYL-2-PENTANONE	500		UG/L	U	10.00
	GW	GW024151T	14-FEB-92	TRG	VOCCLPTCL	4-METHYL-2-PENTANONE	10		UG/L	U	10.00
	GW	G-4387-0606-	07-JUN-90	TRG	VOCCLPTCL	ACETONE	10		UG/L	U	10
	GW	G4387060602P	06-JUN-90	TRG	VOCCLPTCL	ACETONE	10		UG/L	U	10
	GW	G43870290001	01-FEB-90	TRG	VOCCLPTCL	ACETONE	1000		UG/L	U	
	GW	GW000631T	11-SEP-90	TRG	VOCCLPTCL	ACETONE	10		UG/L	U	10.00
	GW	GW006241T	14-NOV-90	TRG	VOCCLPTCL	ACETONE	250		UG/L	U	10
	GW	GW009861T	19-MAR-91	TRG	VOCCLPTCL	ACETONE	330		UG/L	U	10
	GW	GW012681T	14-MAY-91	DIL	VOCCLPTCL	ACETONE	1000		UG/L	U	10.00
	GW	GW012681T	14-MAY-91	TRG	VOCCLPTCL	ACETONE	10		UG/L	U	10.00
	GW	GW016601T	15-AUG-91	TRG	VOCCLPTCL	ACETONE	880		UG/L	BJ	10.00
	GW	GW021021T	11-DEC-91	DIL	VOCCLPTCL	ACETONE	1400		UG/L	U	10
	GW	GW021021T	11-DEC-91	TRG	VOCCLPTCL	ACETONE	200		UG/L	U	10
	GW	GW024151T	14-FEB-92	DIL	VOCCLPTCL	ACETONE	500		UG/L	U	10.00
	GW	GW024151T	14-FEB-92	TRG	VOCCLPTCL	ACETONE	10		UG/L	U	10.00
	GW	G43870689001	11-JUN-89	TRG	RFVO	ACETONE	15		UG/L	B	1000
	GW	43-87-01-25-	25-JAN-89	TRG	RFVO	ACETONE	10		UG/L	U	
	GW	43-87-04-24-	24-APR-89	TRG	RFVO	ACETONE	10		UG/L	U	
	GW	43-87-07-26-	26-JUL-89	TRG	RFVO	ACETONE	10		UG/L	U	10
	GW	G43870689001	10-JUN-89	TRG	RFVO	ACETONE	36		UG/L	B	1000
	GW	G43870689001	10-JUN-89	TRG	RFVO	ACETONE	10		UG/L	U	1000

Location	Sample Type	Sample Number	Sample Date	Result Type	Method	Analyte	Result	Error	Units	Qualifier	Detection Limit
4387											
	GW	G43870889002	18-AUG-89	TRG	RFVO	ACETONE	6		UG/L	JB	1000
	GW	G43871089003	26-OCT-89	TRG	RFVO	ACETONE	6		UG/L	JB	5000
	GW	G-4387-0606-	07-JUN-90	TRG	VOCCLPTCL	BENZENE	5		UG/L	U	5
	GW	G43870606 02P	06-JUN-90	TRG	VOCCLPTCL	BENZENE	5		UG/L	U	5
	GW	G43870290001	01-FEB-90	TRG	VOCCLPTCL	BENZENE	500		UG/L	U	
	GW	GW00063IT	11-SEP-90	TRG	VOCCLPTCL	BENZENE	5		UG/L	U	5.000
	GW	GW00624IT	14-NOV-90	TRG	VOCCLPTCL	BENZENE	120		UG/L	U	5
	GW	GW00986IT	19-MAR-91	TRG	VOCCLPTCL	BENZENE	170		UG/L	U	5
	GW	GW01268IT	14-MAY-91	DIL	VOCCLPTCL	BENZENE	500		UG/L	U	5.000
	GW	GW01268IT	14-MAY-91	TRG	VOCCLPTCL	BENZENE	5		UG/L	U	5.000
	GW	GW01660IT	15-AUG-91	TRG	VOCCLPTCL	BENZENE	500		UG/L	U	5.000
	GW	GW02102IT	11-DEC-91	DIL	VOCCLPTCL	BENZENE	700		UG/L	U	5
	GW	GW02102IT	11-DEC-91	TRG	VOCCLPTCL	BENZENE	100		UG/L	U	5
	GW	GW02415IT	14-FEB-92	DIL	VOCCLPTCL	BENZENE	250		UG/L	U	5.000
	GW	GW02415IT	14-FEB-92	TRG	VOCCLPTCL	BENZENE	5		UG/L	U	5.000
	GW	G43870689001	11-JUN-89	TRG	RFVO	BENZENE	5		UG/L	U	500
	GW	43-87-01-25-	25-JAN-89	TRG	RFVO	BENZENE	5		UG/L	U	
	GW	43-87-04-24-	24-APR-89	TRG	RFVO	BENZENE	5		UG/L	U	
	GW	43-87-07-26-	26-JUL-89	TRG	RFVO	BENZENE	5		UG/L	U	5
	GW	G43870689001	10-JUN-89	TRG	RFVO	BENZENE	5		UG/L	U	500
	GW	G43870689001	10-JUN-89	TRG	RFVO	BENZENE	5		UG/L	U	500
	GW	G43870889002	18-AUG-89	TRG	RFVO	BENZENE	5		UG/L	U	500
	GW	G43871089003	26-OCT-89	TRG	RFVO	BENZENE	5		UG/L	U	2500
	GW	G-4387-0606-	07-JUN-90	TRG	VOCCLPTCL	BROMODICHLOROMETHANE	5		UG/L	U	5
	GW	G43870606 02P	06-JUN-90	TRG	VOCCLPTCL	BROMODICHLOROMETHANE	5		UG/L	U	5
	GW	G43870290001	01-FEB-90	TRG	VOCCLPTCL	BROMODICHLOROMETHANE	500		UG/L	U	
	GW	GW00063IT	11-SEP-90	TRG	VOCCLPTCL	BROMODICHLOROMETHANE	5		UG/L	U	5.000
	GW	GW00624IT	14-NOV-90	TRG	VOCCLPTCL	BROMODICHLOROMETHANE	120		UG/L	U	5
	GW	GW00986IT	19-MAR-91	TRG	VOCCLPTCL	BROMODICHLOROMETHANE	170		UG/L	U	5
	GW	GW01268IT	14-MAY-91	DIL	VOCCLPTCL	BROMODICHLOROMETHANE	500		UG/L	U	5.000
	GW	GW01268IT	14-MAY-91	TRG	VOCCLPTCL	BROMODICHLOROMETHANE	5		UG/L	U	5.000
	GW	GW01660IT	15-AUG-91	TRG	VOCCLPTCL	BROMODICHLOROMETHANE	500		UG/L	U	5.000
	GW	GW02102IT	11-DEC-91	DIL	VOCCLPTCL	BROMODICHLOROMETHANE	700		UG/L	U	5
	GW	GW02102IT	11-DEC-91	TRG	VOCCLPTCL	BROMODICHLOROMETHANE	100		UG/L	U	5
	GW	GW02415IT	14-FEB-92	DIL	VOCCLPTCL	BROMODICHLOROMETHANE	250		UG/L	U	5.000
	GW	GW02415IT	14-FEB-92	TRG	VOCCLPTCL	BROMODICHLOROMETHANE	5		UG/L	U	5.000
	GW	G43870689001	11-JUN-89	TRG	RFVO	BROMODICHLOROMETHANE	5		UG/L	U	500
	GW	43-87-01-25-	25-JAN-89	TRG	RFVO	BROMODICHLOROMETHANE	5		UG/L	U	
	GW	43-87-04-24-	24-APR-89	TRG	RFVO	BROMODICHLOROMETHANE	5		UG/L	U	
	GW	43-87-07-26-	26-JUL-89	TRG	RFVO	BROMODICHLOROMETHANE	5		UG/L	U	5
	GW	G43870689001	10-JUN-89	TRG	RFVO	BROMODICHLOROMETHANE	5		UG/L	U	500
	GW	G43870689001	10-JUN-89	TRG	RFVO	BROMODICHLOROMETHANE	5		UG/L	U	500
	GW	G43870889002	18-AUG-89	TRG	RFVO	BROMODICHLOROMETHANE	5		UG/L	U	500
	GW	G43871089003	26-OCT-89	TRG	RFVO	BROMODICHLOROMETHANE	5		UG/L	U	2500

Location	Sample Type	Sample Number	Sample Date	Result Type	Method	Analyte	Result	Error	Units	Qualifier	Detection Limit
4387											
	GW	G-4387-0606-	07-JUN-90	TRG	VOCCLPTCL	BROMOFORM	5		UG/L	U	5
	GW	G4387060602P	06-JUN-90	TRG	VOCCLPTCL	BROMOFORM	5		UG/L	U	5
	GW	G43870290001	01-FEB-90	TRG	VOCCLPTCL	BROMOFORM	500		UG/L	U	
	GW	GW000631T	11-SEP-90	TRG	VOCCLPTCL	BROMOFORM	5		UG/L	U	5.000
	GW	GW006241T	14-NOV-90	TRG	VOCCLPTCL	BROMOFORM	120		UG/L	U	5
	GW	GW009861T	19-MAR-91	TRG	VOCCLPTCL	BROMOFORM	170		UG/L	U	5
	GW	GW012681T	14-MAY-91	DIL	VOCCLPTCL	BROMOFORM	500		UG/L	U	5.000
	GW	GW012681T	14-MAY-91	TRG	VOCCLPTCL	BROMOFORM	5		UG/L	U	5.000
	GW	GW016601T	15-AUG-91	TRG	VOCCLPTCL	BROMOFORM	500		UG/L	U	5.000
	GW	GW021021T	11-DEC-91	DIL	VOCCLPTCL	BROMOFORM	700		UG/L	U	5
	GW	GW021021T	11-DEC-91	TRG	VOCCLPTCL	BROMOFORM	100		UG/L	U	5
	GW	GW024151T	14-FEB-92	DIL	VOCCLPTCL	BROMOFORM	250		UG/L	U	5.000
	GW	GW024151T	14-FEB-92	TRG	VOCCLPTCL	BROMOFORM	5		UG/L	U	5.000
	GW	G43870689001	11-JUN-89	TRG	RFVO	BROMOFORM	5		UG/L	U	500
	GW	43-87-01-25-	25-JAN-89	TRG	RFVO	BROMOFORM	5		UG/L	U	
	GW	43-87-04-24-	24-APR-89	TRG	RFVO	BROMOFORM	5		UG/L	U	
	GW	43-87-07-26-	26-JUL-89	TRG	RFVO	BROMOFORM	5		UG/L	U	5
	GW	G43870689001	10-JUN-89	TRG	RFVO	BROMOFORM	5		UG/L	U	500
	GW	G43870689001	10-JUN-89	TRG	RFVO	BROMOFORM	5		UG/L	U	500
	GW	G43870889002	18-AUG-89	TRG	RFVO	BROMOFORM	5		UG/L	U	500
	GW	G43871089003	26-OCT-89	TRG	RFVO	BROMOFORM	10		UG/L	U	2500
	GW	G-4387-0606-	07-JUN-90	TRG	VOCCLPTCL	BROMOMETHANE	10		UG/L	U	10
	GW	G4387060602P	06-JUN-90	TRG	VOCCLPTCL	BROMOMETHANE	10		UG/L	U	10
	GW	G43870290001	01-FEB-90	TRG	VOCCLPTCL	BROMOMETHANE	1000		UG/L	U	
	GW	GW000631T	11-SEP-90	TRG	VOCCLPTCL	BROMOMETHANE	10		UG/L	U	10.00
	GW	GW006241T	14-NOV-90	TRG	VOCCLPTCL	BROMOMETHANE	250		UG/L	U	10
	GW	GW009861T	19-MAR-91	TRG	VOCCLPTCL	BROMOMETHANE	330		UG/L	U	10
	GW	GW012681T	14-MAY-91	DIL	VOCCLPTCL	BROMOMETHANE	1000		UG/L	U	10.00
	GW	GW012681T	14-MAY-91	TRG	VOCCLPTCL	BROMOMETHANE	10		UG/L	U	10.00
	GW	GW016601T	15-AUG-91	TRG	VOCCLPTCL	BROMOMETHANE	1000		UG/L	U	10.00
	GW	GW021021T	11-DEC-91	DIL	VOCCLPTCL	BROMOMETHANE	1400		UG/L	U	10
	GW	GW021021T	11-DEC-91	TRG	VOCCLPTCL	BROMOMETHANE	200		UG/L	U	10
	GW	GW024151T	14-FEB-92	DIL	VOCCLPTCL	BROMOMETHANE	500		UG/L	U	10.00
	GW	GW024151T	14-FEB-92	TRG	VOCCLPTCL	BROMOMETHANE	10		UG/L	U	10.00
	GW	G43870689001	11-JUN-89	TRG	RFVO	BROMOMETHANE	10		UG/L	U	1000
	GW	43-87-01-25-	25-JAN-89	TRG	RFVO	BROMOMETHANE	10		UG/L	U	
	GW	43-87-04-24-	24-APR-89	TRG	RFVO	BROMOMETHANE	10		UG/L	U	
	GW	43-87-07-26-	26-JUL-89	TRG	RFVO	BROMOMETHANE	10		UG/L	U	10
	GW	G43870689001	10-JUN-89	TRG	RFVO	BROMOMETHANE	10		UG/L	U	1000
	GW	G43870689001	10-JUN-89	TRG	RFVO	BROMOMETHANE	10		UG/L	U	1000
	GW	G43870889002	18-AUG-89	TRG	RFVO	BROMOMETHANE	10		UG/L	U	1000
	GW	G43871089003	26-OCT-89	TRG	RFVO	BROMOMETHANE	1		UG/L	J	5000
	GW	G-4387-0606-	07-JUN-90	TRG	VOCCLPTCL	CARBON DISULFIDE	5		UG/L	U	5
	GW	G4387060602P	06-JUN-90	TRG	VOCCLPTCL	CARBON DISULFIDE	5		UG/L	U	5

Location	Sample Type	Sample Number	Sample Date	Result Type	Method	Analyte	Result	Error	Units	Qualifier	Detection Limit
4387											
	GW	G43870290001	01-FEB-90	TRG	VOCCLPTCL	CARBON DISULFIDE	500		UG/L	U	
	GW	GW000631T	11-SEP-90	TRG	VOCCLPTCL	CARBON DISULFIDE	5		UG/L	U	5.000
	GW	GW006241T	14-NOV-90	TRG	VOCCLPTCL	CARBON DISULFIDE	120		UG/L	U	5
	GW	GW009861T	19-MAR-91	TRG	VOCCLPTCL	CARBON DISULFIDE	170		UG/L	U	5
	GW	GW012681T	14-MAY-91	DIL	VOCCLPTCL	CARBON DISULFIDE	500		UG/L	U	5.000
	GW	GW012681T	14-MAY-91	TRG	VOCCLPTCL	CARBON DISULFIDE	5		UG/L	U	5.000
	GW	GW016601T	15-AUG-91	TRG	VOCCLPTCL	CARBON DISULFIDE	500		UG/L	U	5.000
	GW	GW021021T	11-DEC-91	DIL	VOCCLPTCL	CARBON DISULFIDE	700		UG/L	U	5
	GW	GW021021T	11-DEC-91	TRG	VOCCLPTCL	CARBON DISULFIDE	100		UG/L	U	5
	GW	GW024151T	14-FEB-92	DIL	VOCCLPTCL	CARBON DISULFIDE	250		UG/L	U	5.000
	GW	GW024151T	14-FEB-92	TRG	VOCCLPTCL	CARBON DISULFIDE	5		UG/L	U	5.000
	GW	G43870689001	11-JUN-89	TRG	RFVO	CARBON DISULFIDE	5		UG/L	U	500
	GW	43-87-01-25-	25-JAN-89	TRG	RFVO	CARBON DISULFIDE	5		UG/L	U	
	GW	43-87-04-24-	24-APR-89	TRG	RFVO	CARBON DISULFIDE	5		UG/L	U	
	GW	43-87-07-26-	26-JUL-89	TRG	RFVO	CARBON DISULFIDE	5		UG/L	U	5
	GW	G43870689001	10-JUN-89	TRG	RFVO	CARBON DISULFIDE	3		UG/L	J	500
	GW	G43870689001	10-JUN-89	TRG	RFVO	CARBON DISULFIDE	5		UG/L	U	500
	GW	G43870889002	18-AUG-89	TRG	RFVO	CARBON DISULFIDE	5		UG/L	U	500
	GW	G43871089003	26-OCT-89	TRG	RFVO	CARBON DISULFIDE	5		UG/L	U	2500
	GW	G-4387-0606-	07-JUN-90	TRG	VOCCLPTCL	CARBON TETRACHLORIDE	5		UG/L	U	5
	GW	G4387060602P	06-JUN-90	TRG	VOCCLPTCL	CARBON TETRACHLORIDE	5		UG/L	U	5
	GW	G43870290001	01-FEB-90	TRG	VOCCLPTCL	CARBON TETRACHLORIDE	500		UG/L	U	
	GW	GW000631T	11-SEP-90	TRG	VOCCLPTCL	CARBON TETRACHLORIDE	400		UG/L	E	5.000
	GW	GW006241T	14-NOV-90	TRG	VOCCLPTCL	CARBON TETRACHLORIDE	120		UG/L	U	5
	GW	GW009861T	19-MAR-91	TRG	VOCCLPTCL	CARBON TETRACHLORIDE	170		UG/L	U	5
	GW	GW012681T	14-MAY-91	DIL	VOCCLPTCL	CARBON TETRACHLORIDE	500		UG/L	U	5.000
	GW	GW012681T	14-MAY-91	TRG	VOCCLPTCL	CARBON TETRACHLORIDE	5		UG/L	U	5.000
	GW	GW016601T	15-AUG-91	TRG	VOCCLPTCL	CARBON TETRACHLORIDE	500		UG/L	U	5.000
	GW	GW021021T	11-DEC-91	DIL	VOCCLPTCL	CARBON TETRACHLORIDE	700		UG/L	U	5
	GW	GW021021T	11-DEC-91	TRG	VOCCLPTCL	CARBON TETRACHLORIDE	100		UG/L	U	5
	GW	GW024151T	14-FEB-92	DIL	VOCCLPTCL	CARBON TETRACHLORIDE	250		UG/L	U	5.000
	GW	GW024151T	14-FEB-92	TRG	VOCCLPTCL	CARBON TETRACHLORIDE	5		UG/L	U	5.000
	GW	G43870689001	11-JUN-89	TRG	RFVO	CARBON TETRACHLORIDE	15		UG/L	U	500
	GW	43-87-01-25-	25-JAN-89	TRG	RFVO	CARBON TETRACHLORIDE	5		UG/L	U	
	GW	43-87-04-24-	24-APR-89	TRG	RFVO	CARBON TETRACHLORIDE	5		UG/L	U	
	GW	43-87-07-26-	26-JUL-89	TRG	RFVO	CARBON TETRACHLORIDE	1		UG/L	J	5
	GW	G43870689001	10-JUN-89	TRG	RFVO	CARBON TETRACHLORIDE	22		UG/L	U	500
	GW	G43870689001	10-JUN-89	TRG	RFVO	CARBON TETRACHLORIDE	7		UG/L	U	500
	GW	G43870889002	18-AUG-89	TRG	RFVO	CARBON TETRACHLORIDE	500		UG/L	U	500
	GW	G43871089003	26-OCT-89	TRG	RFVO	CARBON TETRACHLORIDE	5		UG/L	U	2500
	GW	G-4387-0606-	07-JUN-90	TRG	VOCCLPTCL	CHLOROBENZENE	5		UG/L	U	5
	GW	G4387060602P	06-JUN-90	TRG	VOCCLPTCL	CHLOROBENZENE	5		UG/L	U	5
	GW	G43870290001	01-FEB-90	TRG	VOCCLPTCL	CHLOROBENZENE	500		UG/L	U	
	GW	GW000631T	11-SEP-90	TRG	VOCCLPTCL	CHLOROBENZENE	5		UG/L	U	5.000

Location	Sample Type	Sample Number	Sample Date	Result Type	Method	Analyte	Result	Error	Units	Qualifier	Detection Limit
4387											
	GW	GW006241T	14-NOV-90	TRG	VOCCLPTCL	CHLOROBENZENE	120		UG/L	U	5
	GW	GW009861T	19-MAR-91	TRG	VOCCLPTCL	CHLOROBENZENE	170		UG/L	U	5
	GW	GW012681T	14-MAY-91	DIL	VOCCLPTCL	CHLOROBENZENE	500		UG/L	U	5.000
	GW	GW012681T	14-MAY-91	TRG	VOCCLPTCL	CHLOROBENZENE	5		UG/L	U	5.000
	GW	GW016601T	15-AUG-91	TRG	VOCCLPTCL	CHLOROBENZENE	500		UG/L	U	5.000
	GW	GW021021T	11-DEC-91	DIL	VOCCLPTCL	CHLOROBENZENE	700		UG/L	U	5
	GW	GW021021T	11-DEC-91	TRG	VOCCLPTCL	CHLOROBENZENE	100		UG/L	U	5
	GW	GW024151T	14-FEB-92	DIL	VOCCLPTCL	CHLOROBENZENE	250		UG/L	U	5.000
	GW	GW024151T	14-FEB-92	TRG	VOCCLPTCL	CHLOROBENZENE	5		UG/L	U	5.000
	GW	G43870689001	11-JUN-89	TRG	RFVO	CHLOROBENZENE	5		UG/L	U	500
	GW	43-87-01-25-	25-JAN-89	TRG	RFVO	CHLOROBENZENE	5		UG/L	U	
	GW	43-87-04-24-	24-APR-89	TRG	RFVO	CHLOROBENZENE	5		UG/L	U	
	GW	43-87-07-26-	26-JUL-89	TRG	RFVO	CHLOROBENZENE	5		UG/L	U	5
	GW	G43870689001	10-JUN-89	TRG	RFVO	CHLOROBENZENE	5		UG/L	U	500
	GW	G43870689001	10-JUN-89	TRG	RFVO	CHLOROBENZENE	5		UG/L	U	500
	GW	G43870889002	18-AUG-89	TRG	RFVO	CHLOROBENZENE	5		UG/L	U	500
	GW	G43871089003	26-OCT-89	TRG	RFVO	CHLOROBENZENE	5		UG/L	U	2500
	GW	G-4387-0606-	07-JUN-90	TRG	VOCCLPTCL	CHLOROETHANE	10		UG/L	U	10
	GW	G4387060602P	06-JUN-90	TRG	VOCCLPTCL	CHLOROETHANE	10		UG/L	U	10
	GW	G43870290001	01-FEB-90	TRG	VOCCLPTCL	CHLOROETHANE	1000		UG/L	U	
	GW	GW000631T	11-SEP-90	TRG	VOCCLPTCL	CHLOROETHANE	10		UG/L	U	10.00
	GW	GW006241T	14-NOV-90	TRG	VOCCLPTCL	CHLOROETHANE	250		UG/L	U	10
	GW	GW009861T	19-MAR-91	TRG	VOCCLPTCL	CHLOROETHANE	330		UG/L	U	10
	GW	GW012681T	14-MAY-91	DIL	VOCCLPTCL	CHLOROETHANE	1000		UG/L	U	10.00
	GW	GW012681T	14-MAY-91	TRG	VOCCLPTCL	CHLOROETHANE	10		UG/L	U	10.00
	GW	GW016601T	15-AUG-91	TRG	VOCCLPTCL	CHLOROETHANE	1000		UG/L	U	10.00
	GW	GW021021T	11-DEC-91	DIL	VOCCLPTCL	CHLOROETHANE	1400		UG/L	U	10
	GW	GW021021T	11-DEC-91	TRG	VOCCLPTCL	CHLOROETHANE	200		UG/L	U	10
	GW	GW024151T	14-FEB-92	DIL	VOCCLPTCL	CHLOROETHANE	500		UG/L	U	10.00
	GW	GW024151T	14-FEB-92	TRG	VOCCLPTCL	CHLOROETHANE	10		UG/L	U	10.00
	GW	G43870689001	11-JUN-89	TRG	RFVO	CHLOROETHANE	10		UG/L	U	1000
	GW	43-87-01-25-	25-JAN-89	TRG	RFVO	CHLOROETHANE	10		UG/L	U	
	GW	43-87-04-24-	24-APR-89	TRG	RFVO	CHLOROETHANE	10		UG/L	U	
	GW	43-87-07-26-	26-JUL-89	TRG	RFVO	CHLOROETHANE	10		UG/L	U	10
	GW	G43870689001	10-JUN-89	TRG	RFVO	CHLOROETHANE	10		UG/L	U	1000
	GW	G43870689001	10-JUN-89	TRG	RFVO	CHLOROETHANE	10		UG/L	U	1000
	GW	G43870889002	18-AUG-89	TRG	RFVO	CHLOROETHANE	10		UG/L	U	1000
	GW	G43871089003	26-OCT-89	TRG	RFVO	CHLOROETHANE	10		UG/L	U	5000
	GW	G-4387-0606-	07-JUN-90	TRG	VOCCLPTCL	CHLOROFORM	5		UG/L	U	5
	GW	G4387060602P	06-JUN-90	TRG	VOCCLPTCL	CHLOROFORM	5		UG/L	U	5
	GW	G43870290001	01-FEB-90	TRG	VOCCLPTCL	CHLOROFORM	500		UG/L	U	
	GW	GW000631T	11-SEP-90	TRG	VOCCLPTCL	CHLOROFORM	5		UG/L	U	5.000
	GW	GW006241T	14-NOV-90	TRG	VOCCLPTCL	CHLOROFORM	120		UG/L	U	5
	GW	GW009861T	19-MAR-91	TRG	VOCCLPTCL	CHLOROFORM	170		UG/L	U	5

Location	Sample Type	Sample Number	Sample Date	Result Type	Method	Analyte	Result	Error	Units	Qualifier	Detection Limit
4387											
	GW	GW01268IT	14-MAY-91	DIL	VOCCLPTCL	CHLOROFORM	500		UG/L	U	5.000
	GW	GW01268IT	14-MAY-91	TRG	VOCCLPTCL	CHLOROFORM	2		UG/L	J	5.000
	GW	GW01660IT	15-AUG-91	TRG	VOCCLPTCL	CHLOROFORM	500		UG/L	U	5.000
	GW	GW02102IT	11-DEC-91	DIL	VOCCLPTCL	CHLOROFORM	700		UG/L	U	5
	GW	GW02102IT	11-DEC-91	TRG	VOCCLPTCL	CHLOROFORM	100		UG/L	U	5
	GW	GW02415IT	14-FEB-92	DIL	VOCCLPTCL	CHLOROFORM	250		UG/L	U	5.000
	GW	GW02415IT	14-FEB-92	TRG	VOCCLPTCL	CHLOROFORM	2		UG/L	J	5.000
	GW	G43870689001	11-JUN-89	TRG	RFVO	CHLOROFORM	2		UG/L	J	500
	GW	43-87-01-25-	25-JAN-89	TRG	RFVO	CHLOROFORM	5		UG/L	U	
	GW	43-87-04-24-	24-APR-89	TRG	RFVO	CHLOROFORM	5		UG/L	U	
	GW	43-87-07-26-	26-JUL-89	TRG	RFVO	CHLOROFORM	5		UG/L	U	5
	GW	G43870689001	10-JUN-89	TRG	RFVO	CHLOROFORM	3		UG/L	J	500
	GW	G43870689001	10-JUN-89	TRG	RFVO	CHLOROFORM	2		UG/L	J	500
	GW	G43870889002	18-AUG-89	TRG	RFVO	CHLOROFORM	3		UG/L	J	500
	GW	G43871089003	26-OCT-89	TRG	RFVO	CHLOROFORM	5		UG/L	U	2500
	GW	G-4387-0606-	07-JUN-90	TRG	VOCCLPTCL	CHLOROMETHANE	10		UG/L	U	10
	GW	G4387060602P	06-JUN-90	TRG	VOCCLPTCL	CHLOROMETHANE	10		UG/L	U	10
	GW	G43870290001	01-FEB-90	TRG	VOCCLPTCL	CHLOROMETHANE	1000		UG/L	U	
	GW	GW00063IT	11-SEP-90	TRG	VOCCLPTCL	CHLOROMETHANE	10		UG/L	U	10.00
	GW	GW00624IT	14-NOV-90	TRG	VOCCLPTCL	CHLOROMETHANE	250		UG/L	U	10
	GW	GW00986IT	19-MAR-91	TRG	VOCCLPTCL	CHLOROMETHANE	330		UG/L	U	10
	GW	GW01268IT	14-MAY-91	DIL	VOCCLPTCL	CHLOROMETHANE	1000		UG/L	U	10.00
	GW	GW01268IT	14-MAY-91	TRG	VOCCLPTCL	CHLOROMETHANE	10		UG/L	U	10.00
	GW	GW01660IT	15-AUG-91	TRG	VOCCLPTCL	CHLOROMETHANE	1000		UG/L	U	10.00
	GW	GW02102IT	11-DEC-91	DIL	VOCCLPTCL	CHLOROMETHANE	1400		UG/L	U	10
	GW	GW02102IT	11-DEC-91	TRG	VOCCLPTCL	CHLOROMETHANE	200		UG/L	U	10
	GW	GW02415IT	14-FEB-92	DIL	VOCCLPTCL	CHLOROMETHANE	500		UG/L	U	10.00
	GW	GW02415IT	14-FEB-92	TRG	VOCCLPTCL	CHLOROMETHANE	10		UG/L	U	10.00
	GW	G43870689001	11-JUN-89	TRG	RFVO	CHLOROMETHANE	10		UG/L	U	1000
	GW	43-87-01-25-	25-JAN-89	TRG	RFVO	CHLOROMETHANE	10		UG/L	U	
	GW	43-87-04-24-	24-APR-89	TRG	RFVO	CHLOROMETHANE	10		UG/L	U	
	GW	43-87-07-26-	26-JUL-89	TRG	RFVO	CHLOROMETHANE	10		UG/L	U	10
	GW	G43870689001	10-JUN-89	TRG	RFVO	CHLOROMETHANE	10		UG/L	U	1000
	GW	G43870689001	10-JUN-89	TRG	RFVO	CHLOROMETHANE	10		UG/L	U	1000
	GW	G43870889002	18-AUG-89	TRG	RFVO	CHLOROMETHANE	10		UG/L	U	1000
	GW	G43871089003	26-OCT-89	TRG	RFVO	CHLOROMETHANE	10		UG/L	U	5000
	GW	G-4387-0606-	07-JUN-90	TRG	VOCCLPTCL	DIBROMOCHLOROMETHANE	5		UG/L	U	5
	GW	G4387060602P	06-JUN-90	TRG	VOCCLPTCL	DIBROMOCHLOROMETHANE	5		UG/L	U	5
	GW	G43870290001	01-FEB-90	TRG	VOCCLPTCL	DIBROMOCHLOROMETHANE	500		UG/L	U	
	GW	GW00063IT	11-SEP-90	TRG	VOCCLPTCL	DIBROMOCHLOROMETHANE	5		UG/L	U	5.000
	GW	GW00624IT	14-NOV-90	TRG	VOCCLPTCL	DIBROMOCHLOROMETHANE	120		UG/L	U	5
	GW	GW00986IT	19-MAR-91	TRG	VOCCLPTCL	DIBROMOCHLOROMETHANE	170		UG/L	U	5
	GW	GW01268IT	14-MAY-91	DIL	VOCCLPTCL	DIBROMOCHLOROMETHANE	500		UG/L	U	5.000
	GW	GW01268IT	14-MAY-91	TRG	VOCCLPTCL	DIBROMOCHLOROMETHANE	5		UG/L	U	5.000

Location	Sample Type	Sample Number	Sample Date	Result Type	Method	Analyte	Result	Error	Units	Qualifier	Detection Limit
4387											
	GW	GW01660IT	15-AUG-91	TRG	VOCCLPTCL	DIBROMOCHLOROMETHANE	500		UG/L	U	5.000
	GW	GW02102IT	11-DEC-91	DIL	VOCCLPTCL	DIBROMOCHLOROMETHANE	700		UG/L	U	5
	GW	GW02102IT	11-DEC-91	TRG	VOCCLPTCL	DIBROMOCHLOROMETHANE	100		UG/L	U	5
	GW	GW02415IT	14-FEB-92	DIL	VOCCLPTCL	DIBROMOCHLOROMETHANE	250		UG/L	U	5.000
	GW	GW02415IT	14-FEB-92	TRG	VOCCLPTCL	DIBROMOCHLOROMETHANE	5		UG/L	U	5.000
	GW	G43870689001	11-JUN-89	TRG	RFVO	DIBROMOCHLOROMETHANE	5		UG/L	U	500
	GW	43-87-01-25-	25-JAN-89	TRG	RFVO	DIBROMOCHLOROMETHANE	5		UG/L	U	
	GW	43-87-04-24-	24-APR-89	TRG	RFVO	DIBROMOCHLOROMETHANE	5		UG/L	U	
	GW	43-87-07-26-	26-JUL-89	TRG	RFVO	DIBROMOCHLOROMETHANE	5		UG/L	U	5
	GW	G43870689001	10-JUN-89	TRG	RFVO	DIBROMOCHLOROMETHANE	5		UG/L	U	500
	GW	G43870689001	10-JUN-89	TRG	RFVO	DIBROMOCHLOROMETHANE	5		UG/L	U	500
	GW	G43870889002	18-AUG-89	TRG	RFVO	DIBROMOCHLOROMETHANE	5		UG/L	U	500
	GW	G43871089003	26-OCT-89	TRG	RFVO	DIBROMOCHLOROMETHANE	5		UG/L	U	2500
	GW	G-4387-0606-	07-JUN-90	TRG	VOCCLPTCL	ETHYLBENZENE	5		UG/L	U	5
	GW	G4387060602P	06-JUN-90	TRG	VOCCLPTCL	ETHYLBENZENE	5		UG/L	U	5
	GW	G43870290001	01-FEB-90	TRG	VOCCLPTCL	ETHYLBENZENE	500		UG/L	U	
	GW	GW00063IT	11-SEP-90	TRG	VOCCLPTCL	ETHYLBENZENE	5		UG/L	U	5.000
	GW	GW00624IT	14-NOV-90	TRG	VOCCLPTCL	ETHYLBENZENE	120		UG/L	U	5
	GW	GW00986IT	19-MAR-91	TRG	VOCCLPTCL	ETHYLBENZENE	170		UG/L	U	5
	GW	GW01268IT	14-MAY-91	DIL	VOCCLPTCL	ETHYLBENZENE	500		UG/L	U	5.000
	GW	GW01268IT	14-MAY-91	TRG	VOCCLPTCL	ETHYLBENZENE	5		UG/L	U	5.000
	GW	GW01660IT	15-AUG-91	TRG	VOCCLPTCL	ETHYLBENZENE	500		UG/L	U	5.000
	GW	GW02102IT	11-DEC-91	DIL	VOCCLPTCL	ETHYLBENZENE	700		UG/L	U	5
	GW	GW02102IT	11-DEC-91	TRG	VOCCLPTCL	ETHYLBENZENE	100		UG/L	U	5
	GW	GW02415IT	14-FEB-92	DIL	VOCCLPTCL	ETHYLBENZENE	250		UG/L	U	5.000
	GW	GW02415IT	14-FEB-92	TRG	VOCCLPTCL	ETHYLBENZENE	5		UG/L	U	5.000
	GW	G43870689001	11-JUN-89	TRG	RFVO	ETHYLBENZENE	5		UG/L	U	500
	GW	43-87-01-25-	25-JAN-89	TRG	RFVO	ETHYLBENZENE	5		UG/L	U	
	GW	43-87-04-24-	24-APR-89	TRG	RFVO	ETHYLBENZENE	5		UG/L	U	
	GW	43-87-07-26-	26-JUL-89	TRG	RFVO	ETHYLBENZENE	6		UG/L	J	5
	GW	G43870689001	10-JUN-89	TRG	RFVO	ETHYLBENZENE	5		UG/L	U	500
	GW	G43870689001	10-JUN-89	TRG	RFVO	ETHYLBENZENE	5		UG/L	U	500
	GW	G43870889002	18-AUG-89	TRG	RFVO	ETHYLBENZENE	4		UG/L	J	500
	GW	G43871089003	26-OCT-89	TRG	RFVO	ETHYLBENZENE	2		UG/L	J	2500
	GW	G-4387-0606-	07-JUN-90	TRG	VOCCLPTCL	METHYLENE CHLORIDE	4		UG/L	JB	5
	GW	G4387060602P	06-JUN-90	TRG	VOCCLPTCL	METHYLENE CHLORIDE	4		UG/L	JB	5
	GW	G43870290001	01-FEB-90	TRG	VOCCLPTCL	METHYLENE CHLORIDE	620		UG/L	B	
	GW	GW00063IT	11-SEP-90	TRG	VOCCLPTCL	METHYLENE CHLORIDE	5		UG/L		5.000
	GW	GW00624IT	14-NOV-90	TRG	VOCCLPTCL	METHYLENE CHLORIDE	180		UG/L	B	5
	GW	GW00986IT	19-MAR-91	TRG	VOCCLPTCL	METHYLENE CHLORIDE	79		UG/L	BJ	5
	GW	GW01268IT	14-MAY-91	DIL	VOCCLPTCL	METHYLENE CHLORIDE	120		UG/L	BDJ	5.000
	GW	GW01268IT	14-MAY-91	TRG	VOCCLPTCL	METHYLENE CHLORIDE	7		UG/L		5.000
	GW	GW01660IT	15-AUG-91	TRG	VOCCLPTCL	METHYLENE CHLORIDE	180		UG/L	BJ	5.000
	GW	GW02102IT	11-DEC-91	DIL	VOCCLPTCL	METHYLENE CHLORIDE	230		UG/L	DJ	5

Location	Sample Type	Sample Number	Sample Date	Result Type	Method	Analyte	Result	Error	Units	Qualifier	Detection Limit
4387											
	GW	GW02102IT	11-DEC-91	TRG	VOCCLPTCL	METHYLENE CHLORIDE	37		UG/L	J	5
	GW	GW02415IT	14-FEB-92	DIL	VOCCLPTCL	METHYLENE CHLORIDE	250		UG/L	U	5.000
	GW	GW02415IT	14-FEB-92	TRG	VOCCLPTCL	METHYLENE CHLORIDE	4		UG/L	J	5.000
	GW	G43870689001	11-JUN-89	TRG	RFVO	METHYLENE CHLORIDE	13		UG/L	B	500
	GW	43-87-01-25-	25-JAN-89	TRG	RFVO	METHYLENE CHLORIDE	17		UG/L	BW	
	GW	43-87-04-24-	24-APR-89	TRG	RFVO	METHYLENE CHLORIDE	5		UG/L	U	
	GW	43-87-07-26-	26-JUL-89	TRG	RFVO	METHYLENE CHLORIDE	35		UG/L	J	5
	GW	G43870689001	10-JUN-89	TRG	RFVO	METHYLENE CHLORIDE	16		UG/L	B	500
	GW	G43870689001	10-JUN-89	TRG	RFVO	METHYLENE CHLORIDE	12		UG/L	B	500
	GW	G43870889002	18-AUG-89	TRG	RFVO	METHYLENE CHLORIDE	74		UG/L	B	500
	GW	G43871089003	26-OCT-89	TRG	RFVO	METHYLENE CHLORIDE	23		UG/L	B	2500
	GW	G-4387-0606-	07-JUN-90	TRG	VOCCLPTCL	STYRENE	5		UG/L	U	5
	GW	G4387060602P	06-JUN-90	TRG	VOCCLPTCL	STYRENE	5		UG/L	U	5
	GW	G43870290001	01-FEB-90	TRG	VOCCLPTCL	STYRENE	500		UG/L	U	
	GW	GW00063IT	11-SEP-90	TRG	VOCCLPTCL	STYRENE	5		UG/L	U	5.000
	GW	GW00624IT	14-NOV-90	TRG	VOCCLPTCL	STYRENE	120		UG/L	U	5
	GW	GW00986IT	19-MAR-91	TRG	VOCCLPTCL	STYRENE	170		UG/L	U	5
	GW	GW01268IT	14-MAY-91	DIL	VOCCLPTCL	STYRENE	500		UG/L	U	5.000
	GW	GW01268IT	14-MAY-91	TRG	VOCCLPTCL	STYRENE	5		UG/L	U	5.000
	GW	GW01660IT	15-AUG-91	TRG	VOCCLPTCL	STYRENE	500		UG/L	U	5.000
	GW	GW02102IT	11-DEC-91	DIL	VOCCLPTCL	STYRENE	700		UG/L	U	5
	GW	GW02102IT	11-DEC-91	TRG	VOCCLPTCL	STYRENE	100		UG/L	U	5
	GW	GW02415IT	14-FEB-92	DIL	VOCCLPTCL	STYRENE	250		UG/L	U	5.000
	GW	GW02415IT	14-FEB-92	TRG	VOCCLPTCL	STYRENE	5		UG/L	U	5.000
	GW	G43870689001	11-JUN-89	TRG	RFVO	STYRENE	5		UG/L	U	500
	GW	43-87-01-25-	25-JAN-89	TRG	RFVO	STYRENE	5		UG/L	U	
	GW	43-87-04-24-	24-APR-89	TRG	RFVO	STYRENE	5		UG/L	U	
	GW	43-87-07-26-	26-JUL-89	TRG	RFVO	STYRENE	5		UG/L	U	5
	GW	G43870689001	10-JUN-89	TRG	RFVO	STYRENE	5		UG/L	U	500
	GW	G43870689001	10-JUN-89	TRG	RFVO	STYRENE	5		UG/L	U	500
	GW	G43870889002	18-AUG-89	TRG	RFVO	STYRENE	5		UG/L	U	500
	GW	G43871089003	26-OCT-89	TRG	RFVO	STYRENE	5		UG/L	U	2500
	GW	G-4387-0606-	07-JUN-90	TRG	VOCCLPTCL	TETRACHLOROETHENE	82		UG/L		5
	GW	G4387060602P	06-JUN-90	TRG	VOCCLPTCL	TETRACHLOROETHENE	61		UG/L		5
	GW	G43870290001	01-FEB-90	TRG	VOCCLPTCL	TETRACHLOROETHENE	3600		UG/L		
	GW	GW00063IT	11-SEP-90	TRG	VOCCLPTCL	TETRACHLOROETHENE	1400		UG/L	E	5.000
	GW	GW00624IT	14-NOV-90	TRG	VOCCLPTCL	TETRACHLOROETHENE	1500		UG/L	B	5
	GW	GW00986IT	19-MAR-91	TRG	VOCCLPTCL	TETRACHLOROETHENE	2900		UG/L		5
	GW	GW01268IT	14-MAY-91	DIL	VOCCLPTCL	TETRACHLOROETHENE	6000		UG/L	D	5.000
	GW	GW01268IT	14-MAY-91	TRG	VOCCLPTCL	TETRACHLOROETHENE	2000		UG/L	E	5.000
	GW	GW01660IT	15-AUG-91	TRG	VOCCLPTCL	TETRACHLOROETHENE	5700		UG/L		5.000
	GW	GW02102IT	11-DEC-91	DIL	VOCCLPTCL	TETRACHLOROETHENE	3400		UG/L	D	5
	GW	GW02102IT	11-DEC-91	TRG	VOCCLPTCL	TETRACHLOROETHENE	5700		UG/L	E	5
	GW	GW02415IT	14-FEB-92	DIL	VOCCLPTCL	TETRACHLOROETHENE	3200		UG/L	D	5.000

Location	Sample Type	Sample Number	Sample Date	Result Type	Method	Analyte	Result	Error	Units	Qualifier	Detection Limit
4387											
	GW	GW02415IT	14-FEB-92	TRG	VOCCLPTCL	TETRACHLOROETHENE	4200		UG/L	E	5.000
	GW	G43870689001	11-JUN-89	TRG	RFVO	TETRACHLOROETHENE	3100		UG/L	E	500
	GW	43-87-01-25-	25-JAN-89	TRG	RFVO	TETRACHLOROETHENE	1400		UG/L	E	
	GW	43-87-04-24-	24-APR-89	TRG	RFVO	TETRACHLOROETHENE	5900		UG/L	E	
	GW	43-87-07-26-	26-JUL-89	TRG	RFVO	TETRACHLOROETHENE	4300		UG/L	E	5
	GW	G43870689001	10-JUN-89	TRG	RFVO	TETRACHLOROETHENE	3600		UG/L	E	500
	GW	G43870689001	10-JUN-89	TRG	RFVO	TETRACHLOROETHENE	3300		UG/L	E	500
	GW	G43870889002	18-AUG-89	TRG	RFVO	TETRACHLOROETHENE	7700		UG/L		500
	GW	G43871089003	26-OCT-89	TRG	RFVO	TETRACHLOROETHENE	5		UG/L	U	2500
	GW	G-4387-0606-	07-JUN-90	TRG	VOCCLPTCL	TOLUENE	5		UG/L	U	5
	GW	G4387060602P	06-JUN-90	TRG	VOCCLPTCL	TOLUENE	5		UG/L	U	5
	GW	G43870290001	01-FEB-90	TRG	VOCCLPTCL	TOLUENE	500		UG/L	U	
	GW	GW00063IT	11-SEP-90	TRG	VOCCLPTCL	TOLUENE	40		UG/L		5.000
	GW	GW00624IT	14-NOV-90	TRG	VOCCLPTCL	TOLUENE	120		UG/L	U	5
	GW	GW00986IT	19-MAR-91	TRG	VOCCLPTCL	TOLUENE	170		UG/L	U	5
	GW	GW01268IT	14-MAY-91	DIL	VOCCLPTCL	TOLUENE	500		UG/L	U	5.000
	GW	GW01268IT	14-MAY-91	TRG	VOCCLPTCL	TOLUENE	34		UG/L		5.000
	GW	GW01660IT	15-AUG-91	TRG	VOCCLPTCL	TOLUENE	500		UG/L	U	5.000
	GW	GW02102IT	11-DEC-91	DIL	VOCCLPTCL	TOLUENE	700		UG/L	U	5
	GW	GW02102IT	11-DEC-91	TRG	VOCCLPTCL	TOLUENE	32		UG/L	J	5
	GW	GW02415IT	14-FEB-92	DIL	VOCCLPTCL	TOLUENE	250		UG/L	U	5.000
	GW	GW02415IT	14-FEB-92	TRG	VOCCLPTCL	TOLUENE	15		UG/L		5.000
	GW	G43870689001	11-JUN-89	TRG	RFVO	TOLUENE	29		UG/L	B	500
	GW	43-87-01-25-	25-JAN-89	TRG	RFVO	TOLUENE	5		UG/L	U	
	GW	43-87-04-24-	24-APR-89	TRG	RFVO	TOLUENE	5		UG/L	B	
	GW	43-87-07-26-	26-JUL-89	TRG	RFVO	TOLUENE	77		UG/L	J	5
	GW	G43870689001	10-JUN-89	TRG	RFVO	TOLUENE	17		UG/L	B	500
	GW	G43870689001	10-JUN-89	TRG	RFVO	TOLUENE	28		UG/L	B	500
	GW	G43870889002	18-AUG-89	TRG	RFVO	TOLUENE	270		UG/L	JB	500
	GW	G43871089003	26-OCT-89	TRG	RFVO	TOLUENE	92		UG/L	U	2500
	GW	G-4387-0606-	07-JUN-90	TRG	VOCCLPTCL	TOTAL XYLENES	5		UG/L	U	5
	GW	G4387060602P	06-JUN-90	TRG	VOCCLPTCL	TOTAL XYLENES	5		UG/L	U	5
	GW	G43870290001	01-FEB-90	TRG	VOCCLPTCL	TOTAL XYLENES	500		UG/L	U	
	GW	GW00063IT	11-SEP-90	TRG	VOCCLPTCL	TOTAL XYLENES	2		UG/L	BJ	5.000
	GW	GW00624IT	14-NOV-90	TRG	VOCCLPTCL	TOTAL XYLENES	120		UG/L	U	5
	GW	GW00986IT	19-MAR-91	TRG	VOCCLPTCL	TOTAL XYLENES	170		UG/L	U	5
	GW	GW01268IT	14-MAY-91	DIL	VOCCLPTCL	TOTAL XYLENES	500		UG/L	U	5.000
	GW	GW01268IT	14-MAY-91	TRG	VOCCLPTCL	TOTAL XYLENES	1		UG/L	J	5.000
	GW	GW01660IT	15-AUG-91	TRG	VOCCLPTCL	TOTAL XYLENES	500		UG/L	U	5.000
	GW	GW02102IT	11-DEC-91	DIL	VOCCLPTCL	TOTAL XYLENES	700		UG/L	U	5
	GW	GW02102IT	11-DEC-91	TRG	VOCCLPTCL	TOTAL XYLENES	100		UG/L	U	5
	GW	GW02415IT	14-FEB-92	DIL	VOCCLPTCL	TOTAL XYLENES	250		UG/L	U	5.000
	GW	GW02415IT	14-FEB-92	TRG	VOCCLPTCL	TOTAL XYLENES	5		UG/L	U	5.000
	GW	G43870689001	11-JUN-89	TRG	RFVO	TOTAL XYLENES	2		UG/L	U	500

Location	Sample Type	Sample Number	Sample Date	Result Type	Method	Analyte	Result	Error	Units	Qualifier	Detection Limit
4387											
	GW	43-87-01-25-	25-JAN-89	TRG	RFVO	TOTAL XYLENES	5		UG/L	U	
	GW	43-87-04-24-	24-APR-89	TRG	RFVO	TOTAL XYLENES	5		UG/L	U	
	GW	43-87-07-26-	26-JUL-89	TRG	RFVO	TOTAL XYLENES	2		UG/L	J	5
	GW	G43870689001	10-JUN-89	TRG	RFVO	TOTAL XYLENES	5		UG/L	U	500
	GW	G43870689001	10-JUN-89	TRG	RFVO	TOTAL XYLENES	2		UG/L	U	500
	GW	G43870889002	18-AUG-89	TRG	RFVO	TOTAL XYLENES	12		UG/L	U	500
	GW	G43871089003	26-OCT-89	TRG	RFVO	TOTAL XYLENES	6		UG/L	U	2500
	GW	G-4387-0606-	07-JUN-90	TRG	VOCCLPTCL	TRICHLOROETHENE	140		UG/L		5
	GW	G4387060602P	06-JUN-90	TRG	VOCCLPTCL	TRICHLOROETHENE	110		UG/L		5
	GW	G43870290001	01-FEB-90	TRG	VOCCLPTCL	TRICHLOROETHENE	8400		UG/L		
	GW	GW00063IT	11-SEP-90	TRG	VOCCLPTCL	TRICHLOROETHENE	1200		UG/L	E	5.000
	GW	GW00624IT	14-NOV-90	TRG	VOCCLPTCL	TRICHLOROETHENE	2800		UG/L		5
	GW	GW00986IT	19-MAR-91	TRG	VOCCLPTCL	TRICHLOROETHENE	5300		UG/L		5
	GW	GW01268IT	14-MAY-91	DIL	VOCCLPTCL	TRICHLOROETHENE	11000		UG/L	D	5.000
	GW	GW01268IT	14-MAY-91	TRG	VOCCLPTCL	TRICHLOROETHENE	2700		UG/L	E	5.000
	GW	GW01660IT	15-AUG-91	TRG	VOCCLPTCL	TRICHLOROETHENE	8700		UG/L		5.000
	GW	GW02102IT	11-DEC-91	DIL	VOCCLPTCL	TRICHLOROETHENE	7500		UG/L	D	5
	GW	GW02102IT	11-DEC-91	TRG	VOCCLPTCL	TRICHLOROETHENE	11000		UG/L	E	5
	GW	GW02415IT	14-FEB-92	DIL	VOCCLPTCL	TRICHLOROETHENE	5800		UG/L	D	5.000
	GW	GW02415IT	14-FEB-92	TRG	VOCCLPTCL	TRICHLOROETHENE	4700		UG/L	E	5.000
	GW	G43870689001	11-JUN-89	TRG	RFVO	TRICHLOROETHENE	5400		UG/L	E	500
	GW	43-87-01-25-	25-JAN-89	TRG	RFVO	TRICHLOROETHENE	2800		UG/L	E	
	GW	43-87-04-24-	24-APR-89	TRG	RFVO	TRICHLOROETHENE	8500		UG/L	E	
	GW	43-87-07-26-	26-JUL-89	TRG	RFVO	TRICHLOROETHENE	6600	/	UG/L	E	5
	GW	G43870689001	10-JUN-89	TRG	RFVO	TRICHLOROETHENE	6400		UG/L	E	500
	GW	G43870689001	10-JUN-89	TRG	RFVO	TRICHLOROETHENE	6900		UG/L	E	500
	GW	G43870889002	18-AUG-89	TRG	RFVO	TRICHLOROETHENE	17000		UG/L		500
	GW	G43871089003	26-OCT-89	TRG	RFVO	TRICHLOROETHENE	12000		UG/L	E	2500
	GW	G-4387-0606-	07-JUN-90	TRG	VOCCLPTCL	VINYL ACETATE	10		UG/L	U	10
	GW	G4387060602P	06-JUN-90	TRG	VOCCLPTCL	VINYL ACETATE	10		UG/L	U	10
	GW	G43870290001	01-FEB-90	TRG	VOCCLPTCL	VINYL ACETATE	1000		UG/L	U	
	GW	GW00063IT	11-SEP-90	TRG	VOCCLPTCL	VINYL ACETATE	10		UG/L	U	10.00
	GW	GW00624IT	14-NOV-90	TRG	VOCCLPTCL	VINYL ACETATE	250		UG/L	U	10
	GW	GW00986IT	19-MAR-91	TRG	VOCCLPTCL	VINYL ACETATE	330		UG/L	U	10
	GW	GW01268IT	14-MAY-91	DIL	VOCCLPTCL	VINYL ACETATE	1000		UG/L	U	10.00
	GW	GW01268IT	14-MAY-91	TRG	VOCCLPTCL	VINYL ACETATE	10		UG/L	U	10.00
	GW	GW01660IT	15-AUG-91	TRG	VOCCLPTCL	VINYL ACETATE	1000		UG/L	U	10.00
	GW	GW02102IT	11-DEC-91	DIL	VOCCLPTCL	VINYL ACETATE	1400		UG/L	U	10
	GW	GW02102IT	11-DEC-91	TRG	VOCCLPTCL	VINYL ACETATE	200		UG/L	U	10
	GW	GW02415IT	14-FEB-92	DIL	VOCCLPTCL	VINYL ACETATE	500		UG/L	U	10.00
	GW	GW02415IT	14-FEB-92	TRG	VOCCLPTCL	VINYL ACETATE	10		UG/L	U	10.00
	GW	G43870689001	11-JUN-89	TRG	RFVO	VINYL ACETATE	10		UG/L	U	1000
	GW	43-87-01-25-	25-JAN-89	TRG	RFVO	VINYL ACETATE	10		UG/L	U	
	GW	43-87-04-24-	24-APR-89	TRG	RFVO	VINYL ACETATE	10		UG/L	U	

Location	Sample Type	Sample Number	Sample Date	Result Type	Method	Analyte	Result	Error	Units	Qualifier	Detection Limit
4387											
	GW	43-87-07-26-	26-JUL-89	TRG	RFVO	VINYL ACETATE	10		UG/L	U	10
	GW	G43870689001	10-JUN-89	TRG	RFVO	VINYL ACETATE	10		UG/L	U	1000
	GW	G43870689001	10-JUN-89	TRG	RFVO	VINYL ACETATE	10		UG/L	U	1000
	GW	G43870889002	18-AUG-89	TRG	RFVO	VINYL ACETATE	10		UG/L	U	1000
	GW	G43871089003	26-OCT-89	TRG	RFVO	VINYL ACETATE	10		UG/L	U	5000
	GW	G-4387-0606-	07-JUN-90	TRG	VOCCLPTCL	VINYL CHLORIDE	10		UG/L	U	10
	GW	G4387060602P	06-JUN-90	TRG	VOCCLPTCL	VINYL CHLORIDE	10		UG/L	U	10
	GW	G43870290001	01-FEB-90	TRG	VOCCLPTCL	VINYL CHLORIDE	1000		UG/L	U	
	GW	GW000631T	11-SEP-90	TRG	VOCCLPTCL	VINYL CHLORIDE	10		UG/L	U	10.00
	GW	GW006241T	14-NOV-90	TRG	VOCCLPTCL	VINYL CHLORIDE	250		UG/L	U	10
	GW	GW009861T	19-MAR-91	TRG	VOCCLPTCL	VINYL CHLORIDE	330		UG/L	U	10
	GW	GW012681T	14-MAY-91	DIL	VOCCLPTCL	VINYL CHLORIDE	1000		UG/L	U	10.00
	GW	GW012681T	14-MAY-91	TRG	VOCCLPTCL	VINYL CHLORIDE	10		UG/L	U	10.00
	GW	GW016601T	15-AUG-91	TRG	VOCCLPTCL	VINYL CHLORIDE	1000		UG/L	U	10.00
	GW	GW021021T	11-DEC-91	DIL	VOCCLPTCL	VINYL CHLORIDE	1400		UG/L	U	10
	GW	GW021021T	11-DEC-91	TRG	VOCCLPTCL	VINYL CHLORIDE	200		UG/L	U	10
	GW	GW024151T	14-FEB-92	DIL	VOCCLPTCL	VINYL CHLORIDE	500		UG/L	U	10.00
	GW	GW024151T	14-FEB-92	TRG	VOCCLPTCL	VINYL CHLORIDE	10		UG/L	U	10.00
	GW	G43870689001	11-JUN-89	TRG	RFVO	VINYL CHLORIDE	10		UG/L	U	1000
	GW	43-87-01-25-	25-JAN-89	TRG	RFVO	VINYL CHLORIDE	10		UG/L	U	
	GW	43-87-04-24-	24-APR-89	TRG	RFVO	VINYL CHLORIDE	10		UG/L	U	
	GW	43-87-07-26-	26-JUL-89	TRG	RFVO	VINYL CHLORIDE	10		UG/L	U	10
	GW	G43870689001	10-JUN-89	TRG	RFVO	VINYL CHLORIDE	10		UG/L	U	1000
	GW	G43870689001	10-JUN-89	TRG	RFVO	VINYL CHLORIDE	10		UG/L	U	1000
	GW	G43870889002	18-AUG-89	TRG	RFVO	VINYL CHLORIDE	10		UG/L	U	1000
	GW	G43871089003	26-OCT-89	TRG	RFVO	VINYL CHLORIDE	10		UG/L	U	5000
	GW	G-4387-0606-	07-JUN-90	TRG	VOCCLPTCL	cis-1,3-DICHLOROPROPENE	5		UG/L	U	5
	GW	G4387060602P	06-JUN-90	TRG	VOCCLPTCL	cis-1,3-DICHLOROPROPENE	5		UG/L	U	5
	GW	G43870290001	01-FEB-90	TRG	VOCCLPTCL	cis-1,3-DICHLOROPROPENE	500		UG/L	U	
	GW	GW000631T	11-SEP-90	TRG	VOCCLPTCL	cis-1,3-DICHLOROPROPENE	5		UG/L	U	5.000
	GW	GW006241T	14-NOV-90	TRG	VOCCLPTCL	cis-1,3-DICHLOROPROPENE	120		UG/L	U	5
	GW	GW009861T	19-MAR-91	TRG	VOCCLPTCL	cis-1,3-DICHLOROPROPENE	170		UG/L	U	5
	GW	GW012681T	14-MAY-91	DIL	VOCCLPTCL	cis-1,3-DICHLOROPROPENE	500		UG/L	U	5.000
	GW	GW012681T	14-MAY-91	TRG	VOCCLPTCL	cis-1,3-DICHLOROPROPENE	5		UG/L	U	5.000
	GW	GW016601T	15-AUG-91	TRG	VOCCLPTCL	cis-1,3-DICHLOROPROPENE	500		UG/L	U	5.000
	GW	GW021021T	11-DEC-91	DIL	VOCCLPTCL	cis-1,3-DICHLOROPROPENE	700		UG/L	U	5
	GW	GW021021T	11-DEC-91	TRG	VOCCLPTCL	cis-1,3-DICHLOROPROPENE	100		UG/L	U	5
	GW	GW024151T	14-FEB-92	DIL	VOCCLPTCL	cis-1,3-DICHLOROPROPENE	250		UG/L	U	5.000
	GW	GW024151T	14-FEB-92	TRG	VOCCLPTCL	cis-1,3-DICHLOROPROPENE	5		UG/L	U	5.000
	GW	G43870689001	11-JUN-89	TRG	RFVO	cis-1,3-DICHLOROPROPENE	5		UG/L	U	500
	GW	43-87-01-25-	25-JAN-89	TRG	RFVO	cis-1,3-DICHLOROPROPENE	5		UG/L	U	
	GW	43-87-04-24-	24-APR-89	TRG	RFVO	cis-1,3-DICHLOROPROPENE	5		UG/L	U	
	GW	43-87-07-26-	26-JUL-89	TRG	RFVO	cis-1,3-DICHLOROPROPENE	5		UG/L	U	5
	GW	G43870689001	10-JUN-89	TRG	RFVO	cis-1,3-DICHLOROPROPENE	5		UG/L	U	500

Location	Sample Type	Sample Number	Sample Date	Result Type	Method	Analyte	Result	Error	Units	Qualifier	Detection Limit
4387											
	GW	G43870689001	10-JUN-89	TRG	RFVO	cis-1,3-DICHLOROPROPENE	5		UG/L	U	500
	GW	G43870889002	18-AUG-89	TRG	RFVO	cis-1,3-DICHLOROPROPENE	5		UG/L	U	500
	GW	G43871089003	26-OCT-89	TRG	RFVO	cis-1,3-DICHLOROPROPENE	5		UG/L	U	2500
	GW	GW00063IT	11-SEP-90	TRG	VOCCLPTCL	trans-1,2-DICHLOROETHENE	5		UG/L	U	5.000
	GW	GW009861T	19-MAR-91	TRG	VOCCLPTCL	trans-1,2-DICHLOROETHENE	170		UG/L	U	5
	GW	43-87-07-26-	26-JUL-89	TRG	RFVO	trans-1,2-DICHLOROETHENE	5		UG/L	U	5
	GW	G-4387-0606-	07-JUN-90	TRG	VOCCLPTCL	trans-1,3-DICHLOROPROPENE	5		UG/L	U	5
	GW	G4387060602P	06-JUN-90	TRG	VOCCLPTCL	trans-1,3-DICHLOROPROPENE	5		UG/L	U	5
	GW	G43870290001	01-FEB-90	TRG	VOCCLPTCL	trans-1,3-DICHLOROPROPENE	500		UG/L	U	
	GW	GW00063IT	11-SEP-90	TRG	VOCCLPTCL	trans-1,3-DICHLOROPROPENE	5		UG/L	U	5.000
	GW	GW00624IT	14-NOV-90	TRG	VOCCLPTCL	trans-1,3-DICHLOROPROPENE	120		UG/L	U	5
	GW	GW009861T	19-MAR-91	TRG	VOCCLPTCL	trans-1,3-DICHLOROPROPENE	170		UG/L	U	5
	GW	GW01268IT	14-MAY-91	DIL	VOCCLPTCL	trans-1,3-DICHLOROPROPENE	500		UG/L	U	5.000
	GW	GW012681T	14-MAY-91	TRG	VOCCLPTCL	trans-1,3-DICHLOROPROPENE	5		UG/L	U	5.000
	GW	GW01660IT	15-AUG-91	TRG	VOCCLPTCL	trans-1,3-DICHLOROPROPENE	500		UG/L	U	5.000
	GW	GW02102IT	11-DEC-91	DIL	VOCCLPTCL	trans-1,3-DICHLOROPROPENE	700		UG/L	U	5
	GW	GW02102IT	11-DEC-91	TRG	VOCCLPTCL	trans-1,3-DICHLOROPROPENE	100		UG/L	U	5
	GW	GW02415IT	14-FEB-92	DIL	VOCCLPTCL	trans-1,3-DICHLOROPROPENE	250		UG/L	U	5.000
	GW	GW02415IT	14-FEB-92	TRG	VOCCLPTCL	trans-1,3-DICHLOROPROPENE	5		UG/L	U	5.000
	GW	G43870689001	11-JUN-89	TRG	RFVO	trans-1,3-DICHLOROPROPENE	5		UG/L	U	500
	GW	43-87-01-25-	25-JAN-89	TRG	RFVO	trans-1,3-DICHLOROPROPENE	5		UG/L	U	
	GW	43-87-04-24-	24-APR-89	TRG	RFVO	trans-1,3-DICHLOROPROPENE	5		UG/L	U	
	GW	43-87-07-26-	26-JUL-89	TRG	RFVO	trans-1,3-DICHLOROPROPENE	5		UG/L	U	5
	GW	G43870689001	10-JUN-89	TRG	RFVO	trans-1,3-DICHLOROPROPENE	5		UG/L	U	500
	GW	G43870689001	10-JUN-89	TRG	RFVO	trans-1,3-DICHLOROPROPENE	5		UG/L	U	500
	GW	G43870889002	18-AUG-89	TRG	RFVO	trans-1,3-DICHLOROPROPENE	5		UG/L	U	500
	GW	G43871089003	26-OCT-89	TRG	RFVO	trans-1,3-DICHLOROPROPENE	5		UG/L	U	2500
4787											
	GW	G47870689001	10-JUN-89	TRG	RFVO	1,1,1-TRICHLOROETHANE	5		UG/L	U	5
	GW	G47870689001	10-JUN-89	TRG	RFVO	1,1,2,2-TETRACHLOROETHANE	5		UG/L	U	5
	GW	G47870689001	10-JUN-89	TRG	RFVO	1,1,2-TRICHLOROETHANE	5		UG/L	U	5
	GW	G47870689001	10-JUN-89	TRG	RFVO	1,1-DICHLOROETHANE	5		UG/L	U	5
	GW	G47870689001	10-JUN-89	TRG	RFVO	1,1-DICHLOROETHENE	5		UG/L	U	5
	GW	G47870689001	10-JUN-89	TRG	RFVO	1,2-DICHLOROETHANE	5		UG/L	U	5
	GW	G47870689001	10-JUN-89	TRG	RFVO	1,2-DICHLOROETHENE	5		UG/L	U	5
	GW	G47870689001	10-JUN-89	TRG	RFVO	1,2-DICHLOROPROPANE	5		UG/L	U	5
	GW	G47870689001	10-JUN-89	TRG	RFVO	2-BUTANONE	10		UG/L	U	10
	GW	G47870689001	10-JUN-89	TRG	RFVO	2-HEXANONE	10		UG/L	U	10
	GW	G47870689001	10-JUN-89	TRG	RFVO	4-METHYL-2-PENTANONE	10		UG/L	U	10
	GW	G47870689001	10-JUN-89	TRG	RFVO	ACETONE	4		UG/L	JB	10
	GW	G47870689001	10-JUN-89	TRG	RFVO	BENZENE	5		UG/L	U	5
	GW	G47870689001	10-JUN-89	TRG	RFVO	BROMODICHLOROMETHANE	5		UG/L	U	5

Location	Sample Type	Sample Number	Sample Date	Result Type	Method	Analyte	Result	Error	Units	Qualifier	Detection Limit
4787											
	GW	G47870689001	10-JUN-89	TRG	RFVO	BROMOFORM	5		UG/L	U	5
	GW	G47870689001	10-JUN-89	TRG	RFVO	BROMOMETHANE	10		UG/L	U	10
	GW	G47870689001	10-JUN-89	TRG	RFVO	CARBON DISULFIDE	5		UG/L	U	5
	GW	G47870689001	10-JUN-89	TRG	RFVO	CARBON TETRACHLORIDE	1		UG/L	J	5
	GW	G47870689001	10-JUN-89	TRG	RFVO	CHLOROBENZENE	5		UG/L	U	5
	GW	G47870689001	10-JUN-89	TRG	RFVO	CHLOROETHANE	10		UG/L	U	10
	GW	G47870689001	10-JUN-89	TRG	RFVO	CHLOROFORM	1		UG/L	J	5
	GW	G47870689001	10-JUN-89	TRG	RFVO	CHLOROMETHANE	10		UG/L	U	10
	GW	G47870689001	10-JUN-89	TRG	RFVO	DIBROMOCHLOROMETHANE	5		UG/L	U	5
	GW	G47870689001	10-JUN-89	TRG	RFVO	ETHYLBENZENE	5		UG/L	U	5
	GW	G47870689001	10-JUN-89	TRG	RFVO	METHYLENE CHLORIDE	5		UG/L	U	5
	GW	G47870689001	10-JUN-89	TRG	RFVO	STYRENE	5		UG/L	U	5
	GW	G47870689001	10-JUN-89	TRG	RFVO	TETRACHLOROETHENE	5		UG/L	U	5
	GW	G47870689001	10-JUN-89	TRG	RFVO	TOLUENE	5		UG/L	U	5
	GW	G47870689001	10-JUN-89	TRG	RFVO	TOTAL XYLENES	5		UG/L	U	5
	GW	G47870689001	10-JUN-89	TRG	RFVO	TRICHLOROETHENE	5		UG/L	U	5
	GW	G47870689001	10-JUN-89	TRG	RFVO	VINYL ACETATE	10		UG/L	U	10
	GW	G47870689001	10-JUN-89	TRG	RFVO	VINYL CHLORIDE	10		UG/L	U	10
	GW	G47870689001	10-JUN-89	TRG	RFVO	cis-1,3-DICHLOROPROPENE	5		UG/L	U	5
	GW	G47870689001	10-JUN-89	TRG	RFVO	trans-1,3-DICHLOROPROPENE	5		UG/L	U	5
4887											
	GW	GW000391T	24-JUL-90	TRG	VOCCLPTCL	1,1,1-TRICHLOROETHANE	5		UG/L	U	5
	GW	GW016761T	21-AUG-91	TRG	VOCCLPTCL	1,1,1-TRICHLOROETHANE	5		UG/L	U	5.000
	GW	G48870689001	09-JUN-89	TRG	RFVO	1,1,1-TRICHLOROETHANE	5		UG/L	U	5
	GW	G48870789002	25-JUL-89	TRG	RFVO	1,1,1-TRICHLOROETHANE	5		UG/L	U	5
	GW	GW000391T	24-JUL-90	TRG	VOCCLPTCL	1,1,2,2-TETRACHLOROETHANE	5		UG/L	U	5
	GW	GW016761T	21-AUG-91	TRG	VOCCLPTCL	1,1,2,2-TETRACHLOROETHANE	5		UG/L	U	5.000
	GW	G48870689001	09-JUN-89	TRG	RFVO	1,1,2,2-TETRACHLOROETHANE	5		UG/L	U	5
	GW	G48870789002	25-JUL-89	TRG	RFVO	1,1,2,2-TETRACHLOROETHANE	5		UG/L	U	5
	GW	GW000391T	24-JUL-90	TRG	VOCCLPTCL	1,1,2-TRICHLOROETHANE	5		UG/L	U	5
	GW	GW016761T	21-AUG-91	TRG	VOCCLPTCL	1,1,2-TRICHLOROETHANE	5		UG/L	U	5.000
	GW	G48870689001	09-JUN-89	TRG	RFVO	1,1,2-TRICHLOROETHANE	5		UG/L	U	5
	GW	G48870789002	25-JUL-89	TRG	RFVO	1,1,2-TRICHLOROETHANE	5		UG/L	U	5
	GW	GW000391T	24-JUL-90	TRG	VOCCLPTCL	1,1-DICHLOROETHANE	5		UG/L	U	5
	GW	GW016761T	21-AUG-91	TRG	VOCCLPTCL	1,1-DICHLOROETHANE	5		UG/L	U	5.000
	GW	G48870689001	09-JUN-89	TRG	RFVO	1,1-DICHLOROETHANE	5		UG/L	U	5
	GW	G48870789002	25-JUL-89	TRG	RFVO	1,1-DICHLOROETHANE	5		UG/L	U	5
	GW	GW000391T	24-JUL-90	TRG	VOCCLPTCL	1,1-DICHLOROETHENE	5		UG/L	U	5
	GW	GW016761T	21-AUG-91	TRG	VOCCLPTCL	1,1-DICHLOROETHENE	5		UG/L	U	5.000
	GW	G48870689001	09-JUN-89	TRG	RFVO	1,1-DICHLOROETHENE	5		UG/L	U	5
	GW	G48870789002	25-JUL-89	TRG	RFVO	1,1-DICHLOROETHENE	5		UG/L	U	5
	GW	GW000391T	24-JUL-90	TRG	VOCCLPTCL	1,2-DICHLOROETHANE	5		UG/L	U	5

Location	Sample Type	Sample Number	Sample Date	Result Type	Method	Analyte	Result	Error	Units	Qualifier	Detection Limit
4887											
	GW	GW016761T	21-AUG-91	TRG	VOCCLPTCL	1,2-DICHLOROETHANE	5		UG/L	U	5.000
	GW	G48870689001	09-JUN-89	TRG	RFVO	1,2-DICHLOROETHANE	5		UG/L	U	5
	GW	G48870789002	25-JUL-89	TRG	RFVO	1,2-DICHLOROETHANE	5		UG/L	U	5
	GW	GW000391T	24-JUL-90	TRG	VOCCLPTCL	1,2-DICHLOROETHENE	5		UG/L	U	5
	GW	GW016761T	21-AUG-91	TRG	VOCCLPTCL	1,2-DICHLOROETHENE	5		UG/L	U	5.000
	GW	G48870689001	09-JUN-89	TRG	RFVO	1,2-DICHLOROETHENE	5		UG/L	U	5
	GW	G48870789002	25-JUL-89	TRG	RFVO	1,2-DICHLOROETHENE	5		UG/L	U	5
	GW	GW000391T	24-JUL-90	TRG	VOCCLPTCL	1,2-DICHLOROPROPANE	5		UG/L	U	5
	GW	GW016761T	21-AUG-91	TRG	VOCCLPTCL	1,2-DICHLOROPROPANE	5		UG/L	U	5.000
	GW	G48870689001	09-JUN-89	TRG	RFVO	1,2-DICHLOROPROPANE	5		UG/L	U	5
	GW	G48870789002	25-JUL-89	TRG	RFVO	1,2-DICHLOROPROPANE	5		UG/L	U	5
	GW	GW000391T	24-JUL-90	TRG	VOCCLPTCL	2-BUTANONE	10		UG/L	U	10
	GW	GW016761T	21-AUG-91	TRG	VOCCLPTCL	2-BUTANONE	10		UG/L	U	10.00
	GW	G48870689001	09-JUN-89	TRG	RFVO	2-BUTANONE	10		UG/L	U	10
	GW	G48870789002	25-JUL-89	TRG	RFVO	2-BUTANONE	10		UG/L	U	10
	GW	GW000391T	24-JUL-90	TRG	VOCCLPTCL	2-HEXANONE	10		UG/L	U	10
	GW	GW016761T	21-AUG-91	TRG	VOCCLPTCL	2-HEXANONE	10		UG/L	U	10.00
	GW	G48870689001	09-JUN-89	TRG	RFVO	2-HEXANONE	10		UG/L	U	10
	GW	G48870789002	25-JUL-89	TRG	RFVO	2-HEXANONE	10		UG/L	U	10
	GW	G48870689001	09-JUN-89	TRG	RFVO	4-METHYL-2-PENTANONE	10		UG/L	U	10
	GW	G48870789002	25-JUL-89	TRG	RFVO	4-METHYL-2-PENTANONE	10		UG/L	U	10
	GW	GW000391T	24-JUL-90	TRG	VOCCLPTCL	4-METHYL-2-PENTANONE	10		UG/L	U	10
	GW	GW016761T	21-AUG-91	TRG	VOCCLPTCL	4-METHYL-2-PENTANONE	10		UG/L	U	10.00
	GW	GW000391T	24-JUL-90	TRG	VOCCLPTCL	ACETONE	12		UG/L		10
	GW	GW016761T	21-AUG-91	TRG	VOCCLPTCL	ACETONE	10		UG/L	U	10.00
	GW	G48870689001	09-JUN-89	TRG	RFVO	ACETONE	7		UG/L	JB	10
	GW	G48870789002	25-JUL-89	TRG	RFVO	ACETONE	6		UG/L	JB	10
	GW	GW000391T	24-JUL-90	TRG	VOCCLPTCL	BENZENE	5		UG/L	U	5
	GW	GW016761T	21-AUG-91	TRG	VOCCLPTCL	BENZENE	5		UG/L	U	5.000
	GW	G48870689001	09-JUN-89	TRG	RFVO	BENZENE	5		UG/L	U	5
	GW	G48870789002	25-JUL-89	TRG	RFVO	BENZENE	5		UG/L	U	5
	GW	GW000391T	24-JUL-90	TRG	VOCCLPTCL	BROMODICHLOROMETHANE	5		UG/L	U	5
	GW	GW016761T	21-AUG-91	TRG	VOCCLPTCL	BROMODICHLOROMETHANE	5		UG/L	U	5.000
	GW	G48870689001	09-JUN-89	TRG	RFVO	BROMODICHLOROMETHANE	5		UG/L	U	5
	GW	G48870789002	25-JUL-89	TRG	RFVO	BROMODICHLOROMETHANE	5		UG/L	U	5
	GW	GW000391T	24-JUL-90	TRG	VOCCLPTCL	BROMOFORM	5		UG/L	U	5
	GW	GW016761T	21-AUG-91	TRG	VOCCLPTCL	BROMOFORM	5		UG/L	U	5.000
	GW	G48870689001	09-JUN-89	TRG	RFVO	BROMOFORM	5		UG/L	U	5
	GW	G48870789002	25-JUL-89	TRG	RFVO	BROMOFORM	5		UG/L	U	5
	GW	GW000391T	24-JUL-90	TRG	VOCCLPTCL	BROMOMETHANE	10		UG/L	U	10
	GW	GW016761T	21-AUG-91	TRG	VOCCLPTCL	BROMOMETHANE	10		UG/L	U	10.00
	GW	G48870689001	09-JUN-89	TRG	RFVO	BROMOMETHANE	10		UG/L	U	10
	GW	G48870789002	25-JUL-89	TRG	RFVO	BROMOMETHANE	10		UG/L	U	10
	GW	GW000391T	24-JUL-90	TRG	VOCCLPTCL	CARBON DISULFIDE	5		UG/L	U	5

Location	Sample Type	Sample Number	Sample Date	Result Type	Method	Analyte	Result	Error	Units	Qualifier	Detection Limit
4887											
	GW	GW01676IT	21-AUG-91	TRG	VOCCLPTCL	CARBON DISULFIDE	5		UG/L	U	5.000
	GW	G48870689001	09-JUN-89	TRG	RFVO	CARBON DISULFIDE	5		UG/L	U	5
	GW	G48870789002	25-JUL-89	TRG	RFVO	CARBON DISULFIDE	1		UG/L	J	5
	GW	GW000391T	24-JUL-90	TRG	VOCCLPTCL	CARBON TETRACHLORIDE	5		UG/L	U	5
	GW	GW01676IT	21-AUG-91	TRG	VOCCLPTCL	CARBON TETRACHLORIDE	5		UG/L	U	5.000
	GW	G48870689001	09-JUN-89	TRG	RFVO	CARBON TETRACHLORIDE	3		UG/L	J	5
	GW	G48870789002	25-JUL-89	TRG	RFVO	CARBON TETRACHLORIDE	5		UG/L	U	5
	GW	GW000391T	24-JUL-90	TRG	VOCCLPTCL	CHLOROBENZENE	5		UG/L	U	5
	GW	GW01676IT	21-AUG-91	TRG	VOCCLPTCL	CHLOROBENZENE	5		UG/L	U	5.000
	GW	G48870689001	09-JUN-89	TRG	RFVO	CHLOROBENZENE	5		UG/L	U	5
	GW	G48870789002	25-JUL-89	TRG	RFVO	CHLOROBENZENE	5		UG/L	U	5
	GW	GW000391T	24-JUL-90	TRG	VOCCLPTCL	CHLOROETHANE	10		UG/L	U	10
	GW	GW01676IT	21-AUG-91	TRG	VOCCLPTCL	CHLOROETHANE	10		UG/L	U	10.00
	GW	G48870689001	09-JUN-89	TRG	RFVO	CHLOROETHANE	10		UG/L	U	10
	GW	G48870789002	25-JUL-89	TRG	RFVO	CHLOROETHANE	10		UG/L	U	10
	GW	GW000391T	24-JUL-90	TRG	VOCCLPTCL	CHLOROFORM	5		UG/L	U	5
	GW	GW01676IT	21-AUG-91	TRG	VOCCLPTCL	CHLOROFORM	5		UG/L	U	5.000
	GW	G48870689001	09-JUN-89	TRG	RFVO	CHLOROFORM	5		UG/L	U	5
	GW	G48870789002	25-JUL-89	TRG	RFVO	CHLOROFORM	5		UG/L	U	5
	GW	GW000391T	24-JUL-90	TRG	VOCCLPTCL	CHLOROMETHANE	10		UG/L	U	10
	GW	GW01676IT	21-AUG-91	TRG	VOCCLPTCL	CHLOROMETHANE	10		UG/L	U	10.00
	GW	G48870689001	09-JUN-89	TRG	RFVO	CHLOROMETHANE	10		UG/L	U	10
	GW	G48870789002	25-JUL-89	TRG	RFVO	CHLOROMETHANE	10		UG/L	U	10
	GW	GW000391T	24-JUL-90	TRG	VOCCLPTCL	DIBROMOCHLOROMETHANE	5		UG/L	U	5
	GW	GW01676IT	21-AUG-91	TRG	VOCCLPTCL	DIBROMOCHLOROMETHANE	5		UG/L	U	5.000
	GW	G48870689001	09-JUN-89	TRG	RFVO	DIBROMOCHLOROMETHANE	5		UG/L	U	5
	GW	G48870789002	25-JUL-89	TRG	RFVO	DIBROMOCHLOROMETHANE	5		UG/L	U	5
	GW	GW000391T	24-JUL-90	TRG	VOCCLPTCL	ETHYLBENZENE	5		UG/L	U	5
	GW	GW01676IT	21-AUG-91	TRG	VOCCLPTCL	ETHYLBENZENE	5		UG/L	U	5.000
	GW	G48870689001	09-JUN-89	TRG	RFVO	ETHYLBENZENE	5		UG/L	U	5
	GW	G48870789002	25-JUL-89	TRG	RFVO	ETHYLBENZENE	5		UG/L	U	5
	GW	GW000391T	24-JUL-90	TRG	VOCCLPTCL	METHYLENE CHLORIDE	7		UG/L	B	5
	GW	GW01676IT	21-AUG-91	TRG	VOCCLPTCL	METHYLENE CHLORIDE	5		UG/L	U	5.000
	GW	G48870689001	09-JUN-89	TRG	RFVO	METHYLENE CHLORIDE	5		UG/L	U	5
	GW	G48870789002	25-JUL-89	TRG	RFVO	METHYLENE CHLORIDE	2		UG/L	JB	5
	GW	GW000391T	24-JUL-90	TRG	VOCCLPTCL	STYRENE	5		UG/L	U	5
	GW	GW01676IT	21-AUG-91	TRG	VOCCLPTCL	STYRENE	5		UG/L	U	5.000
	GW	G48870689001	09-JUN-89	TRG	RFVO	STYRENE	5		UG/L	U	5
	GW	G48870789002	25-JUL-89	TRG	RFVO	STYRENE	5		UG/L	U	5
	GW	GW000391T	24-JUL-90	TRG	VOCCLPTCL	TETRACHLOROETHENE	5		UG/L	U	5
	GW	GW01676IT	21-AUG-91	TRG	VOCCLPTCL	TETRACHLOROETHENE	5		UG/L	U	5.000
	GW	G48870689001	09-JUN-89	TRG	RFVO	TETRACHLOROETHENE	5		UG/L	U	5
	GW	G48870789002	25-JUL-89	TRG	RFVO	TETRACHLOROETHENE	5		UG/L	U	5
	GW	GW000391T	24-JUL-90	TRG	VOCCLPTCL	TOLUENE	5		UG/L	U	5

Location	Sample Type	Sample Number	Sample Date	Result Type	Method	Analyte	Result	Error	Units	Qualifier	Detection Limit
4887											
	GW	GW016761T	21-AUG-91	TRG	VOCCLPTCL	TOLUENE	5		UG/L	U	5.000
	GW	G48870689001	09-JUN-89	TRG	RFVO	TOLUENE	5		UG/L	U	5
	GW	G48870789002	25-JUL-89	TRG	RFVO	TOLUENE	5		UG/L	U	5
	GW	GW000391T	24-JUL-90	TRG	VOCCLPTCL	TOTAL XYLENES	5		UG/L	U	5
	GW	GW016761T	21-AUG-91	TRG	VOCCLPTCL	TOTAL XYLENES	5		UG/L	U	5.000
	GW	G48870689001	09-JUN-89	TRG	RFVO	TOTAL XYLENES	5		UG/L	U	5
	GW	G48870789002	25-JUL-89	TRG	RFVO	TOTAL XYLENES	5		UG/L	U	5
	GW	GW000391T	24-JUL-90	TRG	VOCCLPTCL	TRICHLOROETHENE	5		UG/L	U	5
	GW	GW016761T	21-AUG-91	TRG	VOCCLPTCL	TRICHLOROETHENE	5		UG/L	U	5.000
	GW	G48870689001	09-JUN-89	TRG	RFVO	TRICHLOROETHENE	5		UG/L	U	5
	GW	G48870789002	25-JUL-89	TRG	RFVO	TRICHLOROETHENE	5		UG/L	U	5
	GW	GW000391T	24-JUL-90	TRG	VOCCLPTCL	VINYL ACETATE	10		UG/L	U	10
	GW	GW016761T	21-AUG-91	TRG	VOCCLPTCL	VINYL ACETATE	10		UG/L	U	10.00
	GW	G48870689001	09-JUN-89	TRG	RFVO	VINYL ACETATE	10		UG/L	U	10
	GW	G48870789002	25-JUL-89	TRG	RFVO	VINYL ACETATE	10		UG/L	U	10
	GW	GW000391T	24-JUL-90	TRG	VOCCLPTCL	VINYL CHLORIDE	10		UG/L	U	10
	GW	GW016761T	21-AUG-91	TRG	VOCCLPTCL	VINYL CHLORIDE	10		UG/L	U	10.00
	GW	G48870689001	09-JUN-89	TRG	RFVO	VINYL CHLORIDE	10		UG/L	U	10
	GW	G48870789002	25-JUL-89	TRG	RFVO	VINYL CHLORIDE	10		UG/L	U	10
	GW	GW000391T	24-JUL-90	TRG	VOCCLPTCL	cis-1,3-DICHLOROPROPENE	5		UG/L	U	5
	GW	GW016761T	21-AUG-91	TRG	VOCCLPTCL	cis-1,3-DICHLOROPROPENE	5		UG/L	U	5.000
	GW	G48870689001	09-JUN-89	TRG	RFVO	cis-1,3-DICHLOROPROPENE	5		UG/L	U	5
	GW	G48870789002	25-JUL-89	TRG	RFVO	cis-1,3-DICHLOROPROPENE	5		UG/L	U	5
	GW	GW000391T	24-JUL-90	TRG	VOCCLPTCL	trans-1,3-DICHLOROPROPENE	5		UG/L	U	5
	GW	GW016761T	21-AUG-91	TRG	VOCCLPTCL	trans-1,3-DICHLOROPROPENE	5		UG/L	U	5.000
	GW	G48870689001	09-JUN-89	TRG	RFVO	trans-1,3-DICHLOROPROPENE	5		UG/L	U	5
	GW	G48870789002	25-JUL-89	TRG	RFVO	trans-1,3-DICHLOROPROPENE	5		UG/L	U	5
5187											
	GW	G-5187-0521-	22-MAY-90	TRG	VOCCLPTCL	1,1,1-TRICHLOROETHANE	5		UG/L	U	5
	GW	GW019261T	18-OCT-91	TRG	VOCCLPTCL	1,1,1-TRICHLOROETHANE	5		UG/L	U	5
	GW	GW002761T	22-AUG-90	TRG	VOCCLPTCL	1,1,1-TRICHLOROETHANE	5		UG/L	U	5.000
	GW	GW014281T	13-JUN-91	TRG	VOCCLPTCL	1,1,1-TRICHLOROETHANE	5		UG/L	U	5.000
	GW	GW016301T	09-AUG-91	TRG	VOCCLPTCL	1,1,1-TRICHLOROETHANE	5		UG/L	U	5.000
	GW	GW017111T	04-SEP-91	TRG	VOCCLPTCL	1,1,1-TRICHLOROETHANE	5		UG/L	U	5.000
	GW	GW027181T	24-APR-92	TRG	VOCCLPTCL	1,1,1-TRICHLOROETHANE	5		UG/L	U	5.000
	GW	G51870689001	12-JUN-89	TRG	RFVO	1,1,1-TRICHLOROETHANE	3		UG/L	J	5
	GW	G51870889002	14-AUG-89	TRG	RFVO	1,1,1-TRICHLOROETHANE	5		UG/L	U	25
	GW	G51871089003	27-OCT-89	TRG	RFVO	1,1,1-TRICHLOROETHANE	5		UG/L	U	5
	GW	G-5187-0521-	22-MAY-90	TRG	VOCCLPTCL	1,1,2,2-TETRACHLOROETHANE	5		UG/L	U	5
	GW	GW019261T	18-OCT-91	TRG	VOCCLPTCL	1,1,2,2-TETRACHLOROETHANE	5		UG/L	U	5
	GW	GW002761T	22-AUG-90	TRG	VOCCLPTCL	1,1,2,2-TETRACHLOROETHANE	5		UG/L	U	5.000
	GW	GW014281T	13-JUN-91	TRG	VOCCLPTCL	1,1,2,2-TETRACHLOROETHANE	5		UG/L	U	5.000

Location	Sample Type	Sample Number	Sample Date	Result Type	Method	Analyte	Result	Error	Units	Qualifier	Detection Limit
5187											
	GW	GW01630IT	09-AUG-91	TRG	VOCCLPTCL	1,1,2,2-TETRACHLOROETHANE	5		UG/L	U	5.000
	GW	GW01711IT	04-SEP-91	TRG	VOCCLPTCL	1,1,2,2-TETRACHLOROETHANE	5		UG/L	U	5.000
	GW	GW02718IT	24-APR-92	TRG	VOCCLPTCL	1,1,2,2-TETRACHLOROETHANE	5		UG/L	U	5.000
	GW	G51870689001	12-JUN-89	TRG	RFVO	1,1,2,2-TETRACHLOROETHANE	5		UG/L	U	5
	GW	G51870889002	14-AUG-89	TRG	RFVO	1,1,2,2-TETRACHLOROETHANE	5		UG/L	U	25
	GW	G51871089003	27-OCT-89	TRG	RFVO	1,1,2,2-TETRACHLOROETHANE	5		UG/L	U	5
	GW	G-5187-0521-	22-MAY-90	TRG	VOCCLPTCL	1,1,2-TRICHLOROETHANE	5		UG/L	U	5
	GW	GW019261T	18-OCT-91	TRG	VOCCLPTCL	1,1,2-TRICHLOROETHANE	5		UG/L	U	5
	GW	GW00276IT	22-AUG-90	TRG	VOCCLPTCL	1,1,2-TRICHLOROETHANE	5		UG/L	U	5.000
	GW	GW01428IT	13-JUN-91	TRG	VOCCLPTCL	1,1,2-TRICHLOROETHANE	5		UG/L	U	5.000
	GW	GW01630IT	09-AUG-91	TRG	VOCCLPTCL	1,1,2-TRICHLOROETHANE	5		UG/L	U	5.000
	GW	GW01711IT	04-SEP-91	TRG	VOCCLPTCL	1,1,2-TRICHLOROETHANE	5		UG/L	U	5.000
	GW	GW02718IT	24-APR-92	TRG	VOCCLPTCL	1,1,2-TRICHLOROETHANE	5		UG/L	U	5.000
	GW	G51870689001	12-JUN-89	TRG	RFVO	1,1,2-TRICHLOROETHANE	5		UG/L	U	5
	GW	G51870889002	14-AUG-89	TRG	RFVO	1,1,2-TRICHLOROETHANE	5		UG/L	U	25
	GW	G51871089003	27-OCT-89	TRG	RFVO	1,1,2-TRICHLOROETHANE	5		UG/L	U	5
	GW	G-5187-0521-	22-MAY-90	TRG	VOCCLPTCL	1,1-DICHLOROETHANE	5		UG/L	U	5
	GW	GW019261T	18-OCT-91	TRG	VOCCLPTCL	1,1-DICHLOROETHANE	5		UG/L	U	5
	GW	GW00276IT	22-AUG-90	TRG	VOCCLPTCL	1,1-DICHLOROETHANE	5		UG/L	U	5.000
	GW	GW01428IT	13-JUN-91	TRG	VOCCLPTCL	1,1-DICHLOROETHANE	5		UG/L	U	5.000
	GW	GW01630IT	09-AUG-91	TRG	VOCCLPTCL	1,1-DICHLOROETHANE	5		UG/L	U	5.000
	GW	GW01711IT	04-SEP-91	TRG	VOCCLPTCL	1,1-DICHLOROETHANE	5		UG/L	U	5.000
	GW	GW02718IT	24-APR-92	TRG	VOCCLPTCL	1,1-DICHLOROETHANE	5		UG/L	U	5.000
	GW	G51870689001	12-JUN-89	TRG	RFVO	1,1-DICHLOROETHANE	5		UG/L	U	5
	GW	G51870889002	14-AUG-89	TRG	RFVO	1,1-DICHLOROETHANE	5		UG/L	U	25
	GW	G51871089003	27-OCT-89	TRG	RFVO	1,1-DICHLOROETHANE	5		UG/L	U	5
	GW	G-5187-0521-	22-MAY-90	TRG	VOCCLPTCL	1,1-DICHLOROETHENE	5		UG/L	U	5
	GW	GW019261T	18-OCT-91	TRG	VOCCLPTCL	1,1-DICHLOROETHENE	5		UG/L	U	5
	GW	GW00276IT	22-AUG-90	TRG	VOCCLPTCL	1,1-DICHLOROETHENE	5		UG/L	U	5.000
	GW	GW01428IT	13-JUN-91	TRG	VOCCLPTCL	1,1-DICHLOROETHENE	5		UG/L	U	5.000
	GW	GW01630IT	09-AUG-91	TRG	VOCCLPTCL	1,1-DICHLOROETHENE	5		UG/L	U	5.000
	GW	GW01711IT	04-SEP-91	TRG	VOCCLPTCL	1,1-DICHLOROETHENE	5		UG/L	U	5.000
	GW	GW02718IT	24-APR-92	TRG	VOCCLPTCL	1,1-DICHLOROETHENE	5		UG/L	U	5.000
	GW	G51870689001	12-JUN-89	TRG	RFVO	1,1-DICHLOROETHENE	5		UG/L	U	5
	GW	G51870889002	14-AUG-89	TRG	RFVO	1,1-DICHLOROETHENE	5		UG/L	U	25
	GW	G51871089003	27-OCT-89	TRG	RFVO	1,1-DICHLOROETHENE	5		UG/L	U	5
	GW	G-5187-0521-	22-MAY-90	TRG	VOCCLPTCL	1,2-DICHLOROETHANE	5		UG/L	U	5
	GW	GW019261T	18-OCT-91	TRG	VOCCLPTCL	1,2-DICHLOROETHANE	5		UG/L	U	5
	GW	GW00276IT	22-AUG-90	TRG	VOCCLPTCL	1,2-DICHLOROETHANE	5		UG/L	U	5.000
	GW	GW01428IT	13-JUN-91	TRG	VOCCLPTCL	1,2-DICHLOROETHANE	5		UG/L	U	5.000
	GW	GW01630IT	09-AUG-91	TRG	VOCCLPTCL	1,2-DICHLOROETHANE	5		UG/L	U	5.000
	GW	GW01711IT	04-SEP-91	TRG	VOCCLPTCL	1,2-DICHLOROETHANE	5		UG/L	U	5.000
	GW	GW02718IT	24-APR-92	TRG	VOCCLPTCL	1,2-DICHLOROETHANE	5		UG/L	U	5.000
	GW	G51870689001	12-JUN-89	TRG	RFVO	1,2-DICHLOROETHANE	5		UG/L	U	5

Location	Sample Type	Sample Number	Sample Date	Result Type	Method	Analyte	Result	Error	Units	Qualifier	Detection Limit
5187											
	GW	G51870889002	14-AUG-89	TRG	RFVO	1,2-DICHLOROETHANE	5		UG/L	U	25
	GW	G51871089003	27-OCT-89	TRG	RFVO	1,2-DICHLOROETHANE	5		UG/L	U	5
	GW	G-5187-0521-	22-MAY-90	TRG	VOCCLPTCL	1,2-DICHLOROETHENE	5		UG/L	U	5
	GW	GW019261T	18-OCT-91	TRG	VOCCLPTCL	1,2-DICHLOROETHENE	5		UG/L	U	5
	GW	GW002761T	22-AUG-90	TRG	VOCCLPTCL	1,2-DICHLOROETHENE	5		UG/L	U	5.000
	GW	GW014281T	13-JUN-91	TRG	VOCCLPTCL	1,2-DICHLOROETHENE	5		UG/L	U	5.000
	GW	GW016301T	09-AUG-91	TRG	VOCCLPTCL	1,2-DICHLOROETHENE	5		UG/L	U	5.000
	GW	GW017111T	04-SEP-91	TRG	VOCCLPTCL	1,2-DICHLOROETHENE	5		UG/L	U	5.000
	GW	GW027181T	24-APR-92	TRG	VOCCLPTCL	1,2-DICHLOROETHENE	5		UG/L	U	5.000
	GW	G51870689001	12-JUN-89	TRG	RFVO	1,2-DICHLOROETHENE	5		UG/L	U	5
	GW	G51870889002	14-AUG-89	TRG	RFVO	1,2-DICHLOROETHENE	5		UG/L	U	25
	GW	G51871089003	27-OCT-89	TRG	RFVO	1,2-DICHLOROETHENE	5		UG/L	U	5
	GW	G-5187-0521-	22-MAY-90	TRG	VOCCLPTCL	1,2-DICHLOROPROPANE	5		UG/L	U	5
	GW	GW019261T	18-OCT-91	TRG	VOCCLPTCL	1,2-DICHLOROPROPANE	5		UG/L	U	5
	GW	GW002761T	22-AUG-90	TRG	VOCCLPTCL	1,2-DICHLOROPROPANE	5		UG/L	U	5.000
	GW	GW014281T	13-JUN-91	TRG	VOCCLPTCL	1,2-DICHLOROPROPANE	5		UG/L	U	5.000
	GW	GW016301T	09-AUG-91	TRG	VOCCLPTCL	1,2-DICHLOROPROPANE	5		UG/L	U	5.000
	GW	GW017111T	04-SEP-91	TRG	VOCCLPTCL	1,2-DICHLOROPROPANE	5		UG/L	U	5.000
	GW	GW027181T	24-APR-92	TRG	VOCCLPTCL	1,2-DICHLOROPROPANE	5		UG/L	U	5.000
	GW	G51870689001	12-JUN-89	TRG	RFVO	1,2-DICHLOROPROPANE	5		UG/L	U	5
	GW	G51870889002	14-AUG-89	TRG	RFVO	1,2-DICHLOROPROPANE	5		UG/L	U	25
	GW	G51871089003	27-OCT-89	TRG	RFVO	1,2-DICHLOROPROPANE	5		UG/L	U	5
	GW	G-5187-0521-	22-MAY-90	TRG	VOCCLPTCL	2-BUTANONE	10		UG/L	U	10
	GW	GW019261T	18-OCT-91	TRG	VOCCLPTCL	2-BUTANONE	10		UG/L	U	10
	GW	GW002761T	22-AUG-90	TRG	VOCCLPTCL	2-BUTANONE	10		UG/L	U	10.00
	GW	GW014281T	13-JUN-91	TRG	VOCCLPTCL	2-BUTANONE	10		UG/L	U	10.00
	GW	GW016301T	09-AUG-91	TRG	VOCCLPTCL	2-BUTANONE	10		UG/L	U	10.00
	GW	GW017111T	04-SEP-91	TRG	VOCCLPTCL	2-BUTANONE	10		UG/L	U	10.00
	GW	GW027181T	24-APR-92	TRG	VOCCLPTCL	2-BUTANONE	10		UG/L	U	10.00
	GW	G51870689001	12-JUN-89	TRG	RFVO	2-BUTANONE	10		UG/L	U	10
	GW	G51870889002	14-AUG-89	TRG	RFVO	2-BUTANONE	10		UG/L	U	50
	GW	G51871089003	27-OCT-89	TRG	RFVO	2-BUTANONE	10		UG/L	U	10
	GW	G-5187-0521-	22-MAY-90	TRG	VOCCLPTCL	2-HEXANONE	10		UG/L	U	10
	GW	GW019261T	18-OCT-91	TRG	VOCCLPTCL	2-HEXANONE	10		UG/L	U	10
	GW	GW002761T	22-AUG-90	TRG	VOCCLPTCL	2-HEXANONE	10		UG/L	U	10.00
	GW	GW014281T	13-JUN-91	TRG	VOCCLPTCL	2-HEXANONE	10		UG/L	U	10.00
	GW	GW016301T	09-AUG-91	TRG	VOCCLPTCL	2-HEXANONE	10		UG/L	U	10.00
	GW	GW017111T	04-SEP-91	TRG	VOCCLPTCL	2-HEXANONE	10		UG/L	U	10.00
	GW	GW027181T	24-APR-92	TRG	VOCCLPTCL	2-HEXANONE	10		UG/L	U	10.00
	GW	G51870689001	12-JUN-89	TRG	RFVO	2-HEXANONE	10		UG/L	U	10
	GW	G51870889002	14-AUG-89	TRG	RFVO	2-HEXANONE	10		UG/L	U	50
	GW	G51871089003	27-OCT-89	TRG	RFVO	2-HEXANONE	10		UG/L	U	10
	GW	G-5187-0521-	22-MAY-90	TRG	VOCCLPTCL	4-METHYL-2-PENTANONE	10		UG/L	U	10
	GW	GW019261T	18-OCT-91	TRG	VOCCLPTCL	4-METHYL-2-PENTANONE	10		UG/L	U	10

Location	Sample Type	Sample Number	Sample Date	Result Type	Method	Analyte	Result	Error	Units	Qualifier	Detection Limit
5187											
	GW	G51870689001	12-JUN-89	TRG	RFVO	4-METHYL-2-PENTANONE	10		UG/L	U	10
	GW	G51870889002	14-AUG-89	TRG	RFVO	4-METHYL-2-PENTANONE	10		UG/L	U	50
	GW	G51871089003	27-OCT-89	TRG	RFVO	4-METHYL-2-PENTANONE	10		UG/L	U	10
	GW	GW002761T	22-AUG-90	TRG	VOCCLPTCL	4-METHYL-2-PENTANONE	10		UG/L	U	10.00
	GW	GW014281T	13-JUN-91	TRG	VOCCLPTCL	4-METHYL-2-PENTANONE	10		UG/L	U	10.00
	GW	GW016301T	09-AUG-91	TRG	VOCCLPTCL	4-METHYL-2-PENTANONE	10		UG/L	U	10.00
	GW	GW017111T	04-SEP-91	TRG	VOCCLPTCL	4-METHYL-2-PENTANONE	10		UG/L	U	10.00
	GW	GW027181T	24-APR-92	TRG	VOCCLPTCL	4-METHYL-2-PENTANONE	10		UG/L	U	10.00
	GW	G-5187-0521-	22-MAY-90	TRG	VOCCLPTCL	ACETONE	13		UG/L	B	10
	GW	GW019261T	18-OCT-91	TRG	VOCCLPTCL	ACETONE	10		UG/L	U	10
	GW	GW002761T	22-AUG-90	TRG	VOCCLPTCL	ACETONE	5		UG/L	J	10.00
	GW	GW014281T	13-JUN-91	TRG	VOCCLPTCL	ACETONE	10		UG/L	U	10.00
	GW	GW016301T	09-AUG-91	TRG	VOCCLPTCL	ACETONE	12		UG/L	B	10.00
	GW	GW017111T	04-SEP-91	TRG	VOCCLPTCL	ACETONE	10		UG/L	U	10.00
	GW	GW027181T	24-APR-92	TRG	VOCCLPTCL	ACETONE	10		UG/L	U	10.00
	GW	G51870689001	12-JUN-89	TRG	RFVO	ACETONE	57		UG/L	B	10
	GW	G51870889002	14-AUG-89	TRG	RFVO	ACETONE	280		UG/L	E	50
	GW	G51871089003	27-OCT-89	TRG	RFVO	ACETONE	10		UG/L	U	10
	GW	G-5187-0521-	22-MAY-90	TRG	VOCCLPTCL	BENZENE	5		UG/L	U	5
	GW	GW019261T	18-OCT-91	TRG	VOCCLPTCL	BENZENE	5		UG/L	U	5
	GW	GW002761T	22-AUG-90	TRG	VOCCLPTCL	BENZENE	5		UG/L	U	5.000
	GW	GW014281T	13-JUN-91	TRG	VOCCLPTCL	BENZENE	5		UG/L	U	5.000
	GW	GW016301T	09-AUG-91	TRG	VOCCLPTCL	BENZENE	5		UG/L	U	5.000
	GW	GW017111T	04-SEP-91	TRG	VOCCLPTCL	BENZENE	5		UG/L	U	5.000
	GW	GW027181T	24-APR-92	TRG	VOCCLPTCL	BENZENE	5		UG/L	U	5.000
	GW	G51870689001	12-JUN-89	TRG	RFVO	BENZENE	5		UG/L	U	5
	GW	G51870889002	14-AUG-89	TRG	RFVO	BENZENE	5		UG/L	U	25
	GW	G51871089003	27-OCT-89	TRG	RFVO	BENZENE	5		UG/L	U	5
	GW	G-5187-0521-	22-MAY-90	TRG	VOCCLPTCL	BROMODICHLOROMETHANE	5		UG/L	U	5
	GW	GW019261T	18-OCT-91	TRG	VOCCLPTCL	BROMODICHLOROMETHANE	5		UG/L	U	5
	GW	GW002761T	22-AUG-90	TRG	VOCCLPTCL	BROMODICHLOROMETHANE	5		UG/L	U	5.000
	GW	GW014281T	13-JUN-91	TRG	VOCCLPTCL	BROMODICHLOROMETHANE	5		UG/L	U	5.000
	GW	GW016301T	09-AUG-91	TRG	VOCCLPTCL	BROMODICHLOROMETHANE	5		UG/L	U	5.000
	GW	GW017111T	04-SEP-91	TRG	VOCCLPTCL	BROMODICHLOROMETHANE	5		UG/L	U	5.000
	GW	GW027181T	24-APR-92	TRG	VOCCLPTCL	BROMODICHLOROMETHANE	5		UG/L	U	5.000
	GW	G51870689001	12-JUN-89	TRG	RFVO	BROMODICHLOROMETHANE	5		UG/L	U	5
	GW	G51870889002	14-AUG-89	TRG	RFVO	BROMODICHLOROMETHANE	5		UG/L	U	25
	GW	G51871089003	27-OCT-89	TRG	RFVO	BROMODICHLOROMETHANE	5		UG/L	U	5
	GW	G-5187-0521-	22-MAY-90	TRG	VOCCLPTCL	BROMOFORM	5		UG/L	U	5
	GW	GW019261T	18-OCT-91	TRG	VOCCLPTCL	BROMOFORM	5		UG/L	U	5
	GW	GW002761T	22-AUG-90	TRG	VOCCLPTCL	BROMOFORM	5		UG/L	U	5.000
	GW	GW014281T	13-JUN-91	TRG	VOCCLPTCL	BROMOFORM	5		UG/L	U	5.000
	GW	GW016301T	09-AUG-91	TRG	VOCCLPTCL	BROMOFORM	5		UG/L	U	5.000
	GW	GW017111T	04-SEP-91	TRG	VOCCLPTCL	BROMOFORM	5		UG/L	U	5.000

Location	Sample Type	Sample Number	Sample Date	Result Type	Method	Analyte	Result	Error	Units	Qualifier	Detection Limit
5187											
	GW	GW027181T	24-APR-92	TRG	VOCCLPTCL	BROMOFORM	5		UG/L	U	5.000
	GW	G51870689001	12-JUN-89	TRG	RFVO	BROMOFORM	5		UG/L	U	5
	GW	G51870889002	14-AUG-89	TRG	RFVO	BROMOFORM	5		UG/L	U	25
	GW	G51871089003	27-OCT-89	TRG	RFVO	BROMOFORM	5		UG/L	U	5
	GW	G-5187-0521-	22-MAY-90	TRG	VOCCLPTCL	BROMOMETHANE	10		UG/L	U	10
	GW	GW019261T	18-OCT-91	TRG	VOCCLPTCL	BROMOMETHANE	10		UG/L	U	10
	GW	GW002761T	22-AUG-90	TRG	VOCCLPTCL	BROMOMETHANE	10		UG/L	U	10.00
	GW	GW014281T	13-JUN-91	TRG	VOCCLPTCL	BROMOMETHANE	10		UG/L	U	10.00
	GW	GW016301T	09-AUG-91	TRG	VOCCLPTCL	BROMOMETHANE	10		UG/L	U	10.00
	GW	GW017111T	04-SEP-91	TRG	VOCCLPTCL	BROMOMETHANE	10		UG/L	U	10.00
	GW	GW027181T	24-APR-92	TRG	VOCCLPTCL	BROMOMETHANE	10		UG/L	U	10.00
	GW	G51870689001	12-JUN-89	TRG	RFVO	BROMOMETHANE	10		UG/L	U	10
	GW	G51870889002	14-AUG-89	TRG	RFVO	BROMOMETHANE	10		UG/L	U	50
	GW	G51871089003	27-OCT-89	TRG	RFVO	BROMOMETHANE	10		UG/L	U	10
	GW	G-5187-0521-	22-MAY-90	TRG	VOCCLPTCL	CARBON DISULFIDE	5		UG/L	U	5
	GW	GW019261T	18-OCT-91	TRG	VOCCLPTCL	CARBON DISULFIDE	5		UG/L	U	5
	GW	GW002761T	22-AUG-90	TRG	VOCCLPTCL	CARBON DISULFIDE	5		UG/L	U	5.000
	GW	GW014281T	13-JUN-91	TRG	VOCCLPTCL	CARBON DISULFIDE	5		UG/L	U	5.000
	GW	GW016301T	09-AUG-91	TRG	VOCCLPTCL	CARBON DISULFIDE	5		UG/L	U	5.000
	GW	GW017111T	04-SEP-91	TRG	VOCCLPTCL	CARBON DISULFIDE	5		UG/L	U	5.000
	GW	GW027181T	24-APR-92	TRG	VOCCLPTCL	CARBON DISULFIDE	5		UG/L	U	5.000
	GW	G51870689001	12-JUN-89	TRG	RFVO	CARBON DISULFIDE	5		UG/L	U	5
	GW	G51870889002	14-AUG-89	TRG	RFVO	CARBON DISULFIDE	5		UG/L	U	25
	GW	G51871089003	27-OCT-89	TRG	RFVO	CARBON DISULFIDE	5		UG/L	U	5
	GW	G-5187-0521-	22-MAY-90	TRG	VOCCLPTCL	CARBON TETRACHLORIDE	5		UG/L	U	5
	GW	GW019261T	18-OCT-91	TRG	VOCCLPTCL	CARBON TETRACHLORIDE	5		UG/L	U	5
	GW	GW002761T	22-AUG-90	TRG	VOCCLPTCL	CARBON TETRACHLORIDE	5		UG/L	U	5.000
	GW	GW014281T	13-JUN-91	TRG	VOCCLPTCL	CARBON TETRACHLORIDE	5		UG/L	U	5.000
	GW	GW016301T	09-AUG-91	TRG	VOCCLPTCL	CARBON TETRACHLORIDE	5		UG/L	U	5.000
	GW	GW017111T	04-SEP-91	TRG	VOCCLPTCL	CARBON TETRACHLORIDE	2		UG/L	J	5.000
	GW	GW027181T	24-APR-92	TRG	VOCCLPTCL	CARBON TETRACHLORIDE	5		UG/L	U	5.000
	GW	G51870689001	12-JUN-89	TRG	RFVO	CARBON TETRACHLORIDE	1		UG/L	J	5
	GW	G51870889002	14-AUG-89	TRG	RFVO	CARBON TETRACHLORIDE	5		UG/L	U	25
	GW	G51871089003	27-OCT-89	TRG	RFVO	CARBON TETRACHLORIDE	5		UG/L	U	5
	GW	G-5187-0521-	22-MAY-90	TRG	VOCCLPTCL	CHLOROBENZENE	5		UG/L	U	5
	GW	GW019261T	18-OCT-91	TRG	VOCCLPTCL	CHLOROBENZENE	5		UG/L	U	5
	GW	GW002761T	22-AUG-90	TRG	VOCCLPTCL	CHLOROBENZENE	5		UG/L	U	5.000
	GW	GW014281T	13-JUN-91	TRG	VOCCLPTCL	CHLOROBENZENE	5		UG/L	U	5.000
	GW	GW016301T	09-AUG-91	TRG	VOCCLPTCL	CHLOROBENZENE	5		UG/L	U	5.000
	GW	GW017111T	04-SEP-91	TRG	VOCCLPTCL	CHLOROBENZENE	5		UG/L	U	5.000
	GW	GW027181T	24-APR-92	TRG	VOCCLPTCL	CHLOROBENZENE	5		UG/L	U	5.000
	GW	G51870689001	12-JUN-89	TRG	RFVO	CHLOROBENZENE	5		UG/L	U	5
	GW	G51870889002	14-AUG-89	TRG	RFVO	CHLOROBENZENE	5		UG/L	U	25
	GW	G51871089003	27-OCT-89	TRG	RFVO	CHLOROBENZENE	5		UG/L	U	5

Location	Sample Type	Sample Number	Sample Date	Result Type	Method	Analyte	Result	Error	Units	Qualifier	Detection Limit
5187											
	GW	G-5187-0521-	22-MAY-90	TRG	VOCCLPTCL	CHLOROETHANE	10		UG/L	U	10
	GW	GW019261T	18-OCT-91	TRG	VOCCLPTCL	CHLOROETHANE	10		UG/L	U	10
	GW	GW002761T	22-AUG-90	TRG	VOCCLPTCL	CHLOROETHANE	10		UG/L	U	10.00
	GW	GW014281T	13-JUN-91	TRG	VOCCLPTCL	CHLOROETHANE	10		UG/L	U	10.00
	GW	GW016301T	09-AUG-91	TRG	VOCCLPTCL	CHLOROETHANE	10		UG/L	U	10.00
	GW	GW017111T	04-SEP-91	TRG	VOCCLPTCL	CHLOROETHANE	10		UG/L	U	10.00
	GW	GW027181T	24-APR-92	TRG	VOCCLPTCL	CHLOROETHANE	10		UG/L	U	10.00
	GW	G51870689001	12-JUN-89	TRG	RFVO	CHLOROETHANE	10		UG/L	U	10
	GW	G51870889002	14-AUG-89	TRG	RFVO	CHLOROETHANE	10		UG/L	U	50
	GW	G51871089003	27-OCT-89	TRG	RFVO	CHLOROETHANE	10		UG/L	U	10
	GW	G-5187-0521-	22-MAY-90	TRG	VOCCLPTCL	CHLOROFORM	5		UG/L	U	5
	GW	GW019261T	18-OCT-91	TRG	VOCCLPTCL	CHLOROFORM	5		UG/L	U	5
	GW	GW002761T	22-AUG-90	TRG	VOCCLPTCL	CHLOROFORM	5		UG/L	U	5.000
	GW	GW014281T	13-JUN-91	TRG	VOCCLPTCL	CHLOROFORM	5		UG/L	U	5.000
	GW	GW016301T	09-AUG-91	TRG	VOCCLPTCL	CHLOROFORM	5		UG/L	U	5.000
	GW	GW017111T	04-SEP-91	TRG	VOCCLPTCL	CHLOROFORM	5		UG/L	U	5.000
	GW	GW027181T	24-APR-92	TRG	VOCCLPTCL	CHLOROFORM	5		UG/L	U	5.000
	GW	G51870689001	12-JUN-89	TRG	RFVO	CHLOROFORM	5		UG/L	U	5
	GW	G51870889002	14-AUG-89	TRG	RFVO	CHLOROFORM	5		UG/L	U	25
	GW	G51871089003	27-OCT-89	TRG	RFVO	CHLOROFORM	5		UG/L	U	5
	GW	G-5187-0521-	22-MAY-90	TRG	VOCCLPTCL	CHLOROMETHANE	10		UG/L	U	10
	GW	GW019261T	18-OCT-91	TRG	VOCCLPTCL	CHLOROMETHANE	10		UG/L	U	10
	GW	GW002761T	22-AUG-90	TRG	VOCCLPTCL	CHLOROMETHANE	10		UG/L	U	10.00
	GW	GW014281T	13-JUN-91	TRG	VOCCLPTCL	CHLOROMETHANE	10		UG/L	U	10.00
	GW	GW016301T	09-AUG-91	TRG	VOCCLPTCL	CHLOROMETHANE	10		UG/L	U	10.00
	GW	GW017111T	04-SEP-91	TRG	VOCCLPTCL	CHLOROMETHANE	10		UG/L	U	10.00
	GW	GW027181T	24-APR-92	TRG	VOCCLPTCL	CHLOROMETHANE	10		UG/L	U	10.00
	GW	G51870689001	12-JUN-89	TRG	RFVO	CHLOROMETHANE	10		UG/L	U	10
	GW	G51870889002	14-AUG-89	TRG	RFVO	CHLOROMETHANE	10		UG/L	U	50
	GW	G51871089003	27-OCT-89	TRG	RFVO	CHLOROMETHANE	10		UG/L	U	10
	GW	G-5187-0521-	22-MAY-90	TRG	VOCCLPTCL	DIBROMOCHLOROMETHANE	5		UG/L	U	5
	GW	GW019261T	18-OCT-91	TRG	VOCCLPTCL	DIBROMOCHLOROMETHANE	5		UG/L	U	5
	GW	GW002761T	22-AUG-90	TRG	VOCCLPTCL	DIBROMOCHLOROMETHANE	5		UG/L	U	5.000
	GW	GW014281T	13-JUN-91	TRG	VOCCLPTCL	DIBROMOCHLOROMETHANE	5		UG/L	U	5.000
	GW	GW016301T	09-AUG-91	TRG	VOCCLPTCL	DIBROMOCHLOROMETHANE	5		UG/L	U	5.000
	GW	GW017111T	04-SEP-91	TRG	VOCCLPTCL	DIBROMOCHLOROMETHANE	5		UG/L	U	5.000
	GW	GW027181T	24-APR-92	TRG	VOCCLPTCL	DIBROMOCHLOROMETHANE	5		UG/L	U	5.000
	GW	G51870689001	12-JUN-89	TRG	RFVO	DIBROMOCHLOROMETHANE	5		UG/L	U	5
	GW	G51870889002	14-AUG-89	TRG	RFVO	DIBROMOCHLOROMETHANE	55		UG/L	U	25
	GW	G51871089003	27-OCT-89	TRG	RFVO	DIBROMOCHLOROMETHANE	5		UG/L	U	5
	GW	G-5187-0521-	22-MAY-90	TRG	VOCCLPTCL	ETHYLBENZENE	5		UG/L	U	5
	GW	GW019261T	18-OCT-91	TRG	VOCCLPTCL	ETHYLBENZENE	5		UG/L	U	5
	GW	GW002761T	22-AUG-90	TRG	VOCCLPTCL	ETHYLBENZENE	5		UG/L	U	5.000
	GW	GW014281T	13-JUN-91	TRG	VOCCLPTCL	ETHYLBENZENE	5		UG/L	U	5.000

Location	Sample Type	Sample Number	Sample Date	Result Type	Method	Analyte	Result	Error	Units	Qualifier	Detection Limit
5187											
	GW	GW01630IT	09-AUG-91	TRG	VOCCLPTCL	ETHYLBENZENE	5		UG/L	U	5.000
	GW	GW01711IT	04-SEP-91	TRG	VOCCLPTCL	ETHYLBENZENE	5		UG/L	U	5.000
	GW	GW02718IT	24-APR-92	TRG	VOCCLPTCL	ETHYLBENZENE	5		UG/L	U	5.000
	GW	G51870689001	12-JUN-89	TRG	RFVO	ETHYLBENZENE	5		UG/L	U	5
	GW	G51870889002	14-AUG-89	TRG	RFVO	ETHYLBENZENE	5		UG/L	U	25
	GW	G51871089003	27-OCT-89	TRG	RFVO	ETHYLBENZENE	5		UG/L	U	5
	GW	G-5187-0521-	22-MAY-90	TRG	VOCCLPTCL	METHYLENE CHLORIDE	6		UG/L	B	5
	GW	GW01926IT	18-OCT-91	TRG	VOCCLPTCL	METHYLENE CHLORIDE	5		UG/L	U	5
	GW	GW00276IT	22-AUG-90	TRG	VOCCLPTCL	METHYLENE CHLORIDE	5		UG/L	B	5.000
	GW	GW01428IT	13-JUN-91	TRG	VOCCLPTCL	METHYLENE CHLORIDE	5		UG/L	U	5.000
	GW	GW01630IT	09-AUG-91	TRG	VOCCLPTCL	METHYLENE CHLORIDE	5		UG/L	U	5.000
	GW	GW01711IT	04-SEP-91	TRG	VOCCLPTCL	METHYLENE CHLORIDE	5		UG/L	U	5.000
	GW	GW02718IT	24-APR-92	TRG	VOCCLPTCL	METHYLENE CHLORIDE	5		UG/L	U	5.000
	GW	G51870689001	12-JUN-89	TRG	RFVO	METHYLENE CHLORIDE	2		UG/L	JB	5
	GW	G51870889002	14-AUG-89	TRG	RFVO	METHYLENE CHLORIDE	11		UG/L	B	25
	GW	G51871089003	27-OCT-89	TRG	RFVO	METHYLENE CHLORIDE	3		UG/L	JB	5
	GW	G-5187-0521-	22-MAY-90	TRG	VOCCLPTCL	STYRENE	5		UG/L	U	5
	GW	GW01926IT	18-OCT-91	TRG	VOCCLPTCL	STYRENE	5		UG/L	U	5
	GW	GW00276IT	22-AUG-90	TRG	VOCCLPTCL	STYRENE	5		UG/L	U	5.000
	GW	GW01428IT	13-JUN-91	TRG	VOCCLPTCL	STYRENE	5		UG/L	U	5.000
	GW	GW01630IT	09-AUG-91	TRG	VOCCLPTCL	STYRENE	5		UG/L	U	5.000
	GW	GW01711IT	04-SEP-91	TRG	VOCCLPTCL	STYRENE	5		UG/L	U	5.000
	GW	GW02718IT	24-APR-92	TRG	VOCCLPTCL	STYRENE	5		UG/L	U	5.000
	GW	G51870689001	12-JUN-89	TRG	RFVO	STYRENE	5		UG/L	U	5
	GW	G51870889002	14-AUG-89	TRG	RFVO	STYRENE	5		UG/L	U	25
	GW	G51871089003	27-OCT-89	TRG	RFVO	STYRENE	5		UG/L	U	5
	GW	G-5187-0521-	22-MAY-90	TRG	VOCCLPTCL	TETRACHLOROETHENE	8		UG/L		5
	GW	GW01926IT	18-OCT-91	TRG	VOCCLPTCL	TETRACHLOROETHENE	10		UG/L		5
	GW	GW00276IT	22-AUG-90	TRG	VOCCLPTCL	TETRACHLOROETHENE	7		UG/L		5.000
	GW	GW01428IT	13-JUN-91	TRG	VOCCLPTCL	TETRACHLOROETHENE	9		UG/L		5.000
	GW	GW01630IT	09-AUG-91	TRG	VOCCLPTCL	TETRACHLOROETHENE	13		UG/L		5.000
	GW	GW01711IT	04-SEP-91	TRG	VOCCLPTCL	TETRACHLOROETHENE	8		UG/L		5.000
	GW	GW02718IT	24-APR-92	TRG	VOCCLPTCL	TETRACHLOROETHENE	3		UG/L	J	5.000
	GW	G51870689001	12-JUN-89	TRG	RFVO	TETRACHLOROETHENE	4		UG/L	J	5
	GW	G51870889002	14-AUG-89	TRG	RFVO	TETRACHLOROETHENE	5		UG/L	U	25
	GW	G51871089003	27-OCT-89	TRG	RFVO	TETRACHLOROETHENE	8		UG/L		5
	GW	G-5187-0521-	22-MAY-90	TRG	VOCCLPTCL	TOLUENE	5		UG/L	U	5
	GW	GW01926IT	18-OCT-91	TRG	VOCCLPTCL	TOLUENE	5		UG/L	U	5
	GW	GW00276IT	22-AUG-90	TRG	VOCCLPTCL	TOLUENE	5		UG/L	U	5.000
	GW	GW01428IT	13-JUN-91	TRG	VOCCLPTCL	TOLUENE	5		UG/L	U	5.000
	GW	GW01630IT	09-AUG-91	TRG	VOCCLPTCL	TOLUENE	5		UG/L	U	5.000
	GW	GW01711IT	04-SEP-91	TRG	VOCCLPTCL	TOLUENE	5		UG/L	U	5.000
	GW	GW02718IT	24-APR-92	TRG	VOCCLPTCL	TOLUENE	5		UG/L	U	5.000
	GW	G51870689001	12-JUN-89	TRG	RFVO	TOLUENE	9		UG/L	/	5

Location	Sample Type	Sample Number	Sample Date	Result Type	Method	Analyte	Result	Error	Units	Qualifier	Detection Limit
5187											
	GW	G51870889002	14-AUG-89	TRG	RFVO	TOLUENE	5		UG/L	U	25
	GW	G51871089003	27-OCT-89	TRG	RFVO	TOLUENE	5		UG/L	U	5
	GW	G-5187-0521-	22-MAY-90	TRG	VOCCLPTCL	TOTAL XYLENES	5		UG/L	U	5
	GW	GW019261T	18-OCT-91	TRG	VOCCLPTCL	TOTAL XYLENES	5		UG/L	U	5
	GW	GW002761T	22-AUG-90	TRG	VOCCLPTCL	TOTAL XYLENES	5		UG/L	U	5.000
	GW	GW014281T	13-JUN-91	TRG	VOCCLPTCL	TOTAL XYLENES	5		UG/L	U	5.000
	GW	GW016301T	09-AUG-91	TRG	VOCCLPTCL	TOTAL XYLENES	5		UG/L	U	5.000
	GW	GW017111T	04-SEP-91	TRG	VOCCLPTCL	TOTAL XYLENES	5		UG/L	U	5.000
	GW	GW027181T	24-APR-92	TRG	VOCCLPTCL	TOTAL XYLENES	5		UG/L	U	5.000
	GW	G51870689001	12-JUN-89	TRG	RFVO	TOTAL XYLENES	2		UG/L	J	5
	GW	G51870889002	14-AUG-89	TRG	RFVO	TOTAL XYLENES	5		UG/L	U	25
	GW	G51871089003	27-OCT-89	TRG	RFVO	TOTAL XYLENES	5		UG/L	U	5
	GW	G-5187-0521-	22-MAY-90	TRG	VOCCLPTCL	TRICHLOROETHENE	5		UG/L	U	5
	GW	GW019261T	18-OCT-91	TRG	VOCCLPTCL	TRICHLOROETHENE	5		UG/L	U	5
	GW	GW002761T	22-AUG-90	TRG	VOCCLPTCL	TRICHLOROETHENE	5		UG/L	U	5.000
	GW	GW014281T	13-JUN-91	TRG	VOCCLPTCL	TRICHLOROETHENE	5		UG/L	U	5.000
	GW	GW016301T	09-AUG-91	TRG	VOCCLPTCL	TRICHLOROETHENE	5		UG/L	U	5.000
	GW	GW017111T	04-SEP-91	TRG	VOCCLPTCL	TRICHLOROETHENE	5		UG/L	U	5.000
	GW	GW027181T	24-APR-92	TRG	VOCCLPTCL	TRICHLOROETHENE	5		UG/L	U	5.000
	GW	G51870689001	12-JUN-89	TRG	RFVO	TRICHLOROETHENE	3		UG/L	J	5
	GW	G51870889002	14-AUG-89	TRG	RFVO	TRICHLOROETHENE	5		UG/L	U	25
	GW	G51871089003	27-OCT-89	TRG	RFVO	TRICHLOROETHENE	1		UG/L	J	5
	GW	G-5187-0521-	22-MAY-90	TRG	VOCCLPTCL	VINYL ACETATE	10		UG/L	U	10
	GW	GW019261T	18-OCT-91	TRG	VOCCLPTCL	VINYL ACETATE	10		UG/L	U	10
	GW	GW002761T	22-AUG-90	TRG	VOCCLPTCL	VINYL ACETATE	10		UG/L	U	10.00
	GW	GW014281T	13-JUN-91	TRG	VOCCLPTCL	VINYL ACETATE	10		UG/L	U	10.00
	GW	GW016301T	09-AUG-91	TRG	VOCCLPTCL	VINYL ACETATE	10		UG/L	U	10.00
	GW	GW017111T	04-SEP-91	TRG	VOCCLPTCL	VINYL ACETATE	10		UG/L	U	10.00
	GW	GW027181T	24-APR-92	TRG	VOCCLPTCL	VINYL ACETATE	10		UG/L	U	10.00
	GW	G51870689001	12-JUN-89	TRG	RFVO	VINYL ACETATE	10		UG/L	U	10
	GW	G51870889002	14-AUG-89	TRG	RFVO	VINYL ACETATE	10		UG/L	U	50
	GW	G51871089003	27-OCT-89	TRG	RFVO	VINYL ACETATE	10		UG/L	U	10
	GW	G-5187-0521-	22-MAY-90	TRG	VOCCLPTCL	VINYL CHLORIDE	10		UG/L	U	10
	GW	GW019261T	18-OCT-91	TRG	VOCCLPTCL	VINYL CHLORIDE	10		UG/L	U	10
	GW	GW002761T	22-AUG-90	TRG	VOCCLPTCL	VINYL CHLORIDE	10		UG/L	U	10.00
	GW	GW014281T	13-JUN-91	TRG	VOCCLPTCL	VINYL CHLORIDE	10		UG/L	U	10.00
	GW	GW016301T	09-AUG-91	TRG	VOCCLPTCL	VINYL CHLORIDE	10		UG/L	U	10.00
	GW	GW017111T	04-SEP-91	TRG	VOCCLPTCL	VINYL CHLORIDE	10		UG/L	U	10.00
	GW	GW027181T	24-APR-92	TRG	VOCCLPTCL	VINYL CHLORIDE	10		UG/L	U	10.00
	GW	G51870689001	12-JUN-89	TRG	RFVO	VINYL CHLORIDE	10		UG/L	U	10
	GW	G51870889002	14-AUG-89	TRG	RFVO	VINYL CHLORIDE	10		UG/L	U	50
	GW	G51871089003	27-OCT-89	TRG	RFVO	VINYL CHLORIDE	10		UG/L	U	10
	GW	G-5187-0521-	22-MAY-90	TRG	VOCCLPTCL	cis-1,3-DICHLOROPROPENE	5		UG/L	U	5
	GW	GW019261T	18-OCT-91	TRG	VOCCLPTCL	cis-1,3-DICHLOROPROPENE	5		UG/L	U	5

Location	Sample Type	Sample Number	Sample Date	Result Type	Method	Analyte	Result	Error	Units	Qualifier	Detection Limit
5187											
	GW	GW002761T	22-AUG-90	TRG	VOCCLPTCL	cis-1,3-DICHLOROPROPENE	5		UG/L	U	5.000
	GW	GW014281T	13-JUN-91	TRG	VOCCLPTCL	cis-1,3-DICHLOROPROPENE	5		UG/L	U	5.000
	GW	GW016301T	09-AUG-91	TRG	VOCCLPTCL	cis-1,3-DICHLOROPROPENE	5		UG/L	U	5.000
	GW	GW017111T	04-SEP-91	TRG	VOCCLPTCL	cis-1,3-DICHLOROPROPENE	5		UG/L	U	5.000
	GW	GW027181T	24-APR-92	TRG	VOCCLPTCL	cis-1,3-DICHLOROPROPENE	5		UG/L	U	5.000
	GW	G51870689001	12-JUN-89	TRG	RFVO	cis-1,3-DICHLOROPROPENE	5		UG/L	U	5
	GW	G51870889002	14-AUG-89	TRG	RFVO	cis-1,3-DICHLOROPROPENE	5		UG/L	U	25
	GW	G51871089003	27-OCT-89	TRG	RFVO	cis-1,3-DICHLOROPROPENE	5		UG/L	U	5
	GW	G-5187-0521-	22-MAY-90	TRG	VOCCLPTCL	trans-1,3-DICHLOROPROPENE	5		UG/L	U	5
	GW	GW019261T	18-OCT-91	TRG	VOCCLPTCL	trans-1,3-DICHLOROPROPENE	5		UG/L	U	5
	GW	GW002761T	22-AUG-90	TRG	VOCCLPTCL	trans-1,3-DICHLOROPROPENE	5		UG/L	U	5.000
	GW	GW014281T	13-JUN-91	TRG	VOCCLPTCL	trans-1,3-DICHLOROPROPENE	5		UG/L	U	5.000
	GW	GW016301T	09-AUG-91	TRG	VOCCLPTCL	trans-1,3-DICHLOROPROPENE	5		UG/L	U	5.000
	GW	GW017111T	04-SEP-91	TRG	VOCCLPTCL	trans-1,3-DICHLOROPROPENE	5		UG/L	U	5.000
	GW	GW027181T	24-APR-92	TRG	VOCCLPTCL	trans-1,3-DICHLOROPROPENE	5		UG/L	U	5.000
	GW	G51870689001	12-JUN-89	TRG	RFVO	trans-1,3-DICHLOROPROPENE	5		UG/L	U	5
	GW	G51870889002	14-AUG-89	TRG	RFVO	trans-1,3-DICHLOROPROPENE	5		UG/L	U	25
	GW	G51871089003	27-OCT-89	TRG	RFVO	trans-1,3-DICHLOROPROPENE	5		UG/L	U	5
5287											
	GW	G-5287-0621-	21-JUN-90	TRG	VOCCLPTCL	1,1,1-TRICHLOROETHANE	5		UG/L	U	5
	GW	G52870190001	29-JAN-90	MS	VOCCLPTCL	1,1,1-TRICHLOROETHANE	5		UG/L	U	
	GW	G52870190001	29-JAN-90	MSD	VOCCLPTCL	1,1,1-TRICHLOROETHANE	5		UG/L	U	
	GW	G52870190001	29-JAN-90	TRG	VOCCLPTCL	1,1,1-TRICHLOROETHANE	5		UG/L	U	5
	GW	GW003011T	24-AUG-90	TRG	VOCCLPTCL	1,1,1-TRICHLOROETHANE	5		UG/L	U	5.000
	GW	GW007971T	11-DEC-90	TRG	VOCCLPTCL	1,1,1-TRICHLOROETHANE	5		UG/L	U	5
	GW	GW010441T	26-MAR-91	TRG	VOCCLPTCL	1,1,1-TRICHLOROETHANE	5		UG/L	U	5
	GW	GW013901T	07-JUN-91	TRG	VOCCLPTCL	1,1,1-TRICHLOROETHANE	5		UG/L	U	5.000
	GW	GW016281T	08-AUG-91	TRG	VOCCLPTCL	1,1,1-TRICHLOROETHANE	5		UG/L	U	5.000
	GW	GW018971T	11-OCT-91	TRG	VOCCLPTCL	1,1,1-TRICHLOROETHANE	5		UG/L	U	5
	GW	GW022741T	17-JAN-92	TRG	VOCCLPTCL	1,1,1-TRICHLOROETHANE	5		UG/L	U	5
	GW	G52870689001	12-JUN-89	TRG	RFVO	1,1,1-TRICHLOROETHANE	5		UG/L	/	5
	GW	G52870689001	12-JUN-89	TRG	RFVO	1,1,1-TRICHLOROETHANE	5		UG/L	U	5
	GW	52-87-01-16-	16-JAN-89	TRG	RFVO	1,1,1-TRICHLOROETHANE	5		UG/L	U	
	GW	52-87-04-19-	19-APR-89	TRG	RFVO	1,1,1-TRICHLOROETHANE	5		UG/L	U	
	GW	52-87-07-24-	24-JUL-89	TRG	RFVO	1,1,1-TRICHLOROETHANE	5		UG/L	U	5
	GW	G52870689001	12-JUN-89	TRG	RFVO	1,1,1-TRICHLOROETHANE	5		UG/L	U	5
	GW	G52870889002	14-AUG-89	TRG	RFVO	1,1,1-TRICHLOROETHANE	5		UG/L	U	5
	GW	G52871089003	27-OCT-89	TRG	RFVO	1,1,1-TRICHLOROETHANE	5		UG/L	U	5
	GW	G-5287-0621-	21-JUN-90	TRG	VOCCLPTCL	1,1,2,2-TETRACHLOROETHANE	5		UG/L	U	5
	GW	G52870190001	29-JAN-90	MS	VOCCLPTCL	1,1,2,2-TETRACHLOROETHANE	5		UG/L	U	
	GW	G52870190001	29-JAN-90	MSD	VOCCLPTCL	1,1,2,2-TETRACHLOROETHANE	5		UG/L	U	
	GW	G52870190001	29-JAN-90	TRG	VOCCLPTCL	1,1,2,2-TETRACHLOROETHANE	5		UG/L	U	5

Location	Sample Type	Sample Number	Sample Date	Result Type	Method	Analyte	Result	Error	Units	Qualifier	Detection Limit
5287											
	GW	GW00301IT	24-AUG-90	TRG	VOCCLPTCL	1,1,2,2-TETRACHLOROETHANE	5		UG/L	U	5.000
	GW	GW00797IT	11-DEC-90	TRG	VOCCLPTCL	1,1,2,2-TETRACHLOROETHANE	5		UG/L	U	5
	GW	GW01044IT	26-MAR-91	TRG	VOCCLPTCL	1,1,2,2-TETRACHLOROETHANE	5		UG/L	U	5
	GW	GW01390IT	07-JUN-91	TRG	VOCCLPTCL	1,1,2,2-TETRACHLOROETHANE	5		UG/L	U	5.000
	GW	GW01628IT	08-AUG-91	TRG	VOCCLPTCL	1,1,2,2-TETRACHLOROETHANE	5		UG/L	U	5.000
	GW	GW01897IT	11-OCT-91	TRG	VOCCLPTCL	1,1,2,2-TETRACHLOROETHANE	5		UG/L	U	5
	GW	GW02274IT	17-JAN-92	TRG	VOCCLPTCL	1,1,2,2-TETRACHLOROETHANE	5		UG/L	U	5
	GW	G52870689001	12-JUN-89	TRG	RFVO	1,1,2,2-TETRACHLOROETHANE	5		UG/L	U	5
	GW	G52870689001	12-JUN-89	TRG	RFVO	1,1,2,2-TETRACHLOROETHANE	5		UG/L	U	5
	GW	52-87-01-16-	16-JAN-89	TRG	RFVO	1,1,2,2-TETRACHLOROETHANE	5		UG/L	U	
	GW	52-87-04-19-	19-APR-89	TRG	RFVO	1,1,2,2-TETRACHLOROETHANE	5		UG/L	U	
	GW	52-87-07-24-	24-JUL-89	TRG	RFVO	1,1,2,2-TETRACHLOROETHANE	5		UG/L	U	5
	GW	G52870689001	12-JUN-89	TRG	RFVO	1,1,2,2-TETRACHLOROETHANE	5		UG/L	U	5
	GW	G52870889002	14-AUG-89	TRG	RFVO	1,1,2,2-TETRACHLOROETHANE	5		UG/L	U	5
	GW	G52871089003	27-OCT-89	TRG	RFVO	1,1,2,2-TETRACHLOROETHANE	5		UG/L	U	5
	GW	G-5287-0621-	21-JUN-90	TRG	VOCCLPTCL	1,1,2-TRICHLOROETHANE	5		UG/L	U	5
	GW	G52870190001	29-JAN-90	MS	VOCCLPTCL	1,1,2-TRICHLOROETHANE	5		UG/L	U	
	GW	G52870190001	29-JAN-90	MSD	VOCCLPTCL	1,1,2-TRICHLOROETHANE	5		UG/L	U	
	GW	G52870190001	29-JAN-90	TRG	VOCCLPTCL	1,1,2-TRICHLOROETHANE	5		UG/L	U	5
	GW	GW00301IT	24-AUG-90	TRG	VOCCLPTCL	1,1,2-TRICHLOROETHANE	5		UG/L	U	5.000
	GW	GW00797IT	11-DEC-90	TRG	VOCCLPTCL	1,1,2-TRICHLOROETHANE	5		UG/L	U	5
	GW	GW01044IT	26-MAR-91	TRG	VOCCLPTCL	1,1,2-TRICHLOROETHANE	5		UG/L	U	5
	GW	GW01390IT	07-JUN-91	TRG	VOCCLPTCL	1,1,2-TRICHLOROETHANE	5		UG/L	U	5.000
	GW	GW01628IT	08-AUG-91	TRG	VOCCLPTCL	1,1,2-TRICHLOROETHANE	5		UG/L	U	5.000
	GW	GW01897IT	11-OCT-91	TRG	VOCCLPTCL	1,1,2-TRICHLOROETHANE	5		UG/L	U	5
	GW	GW02274IT	17-JAN-92	TRG	VOCCLPTCL	1,1,2-TRICHLOROETHANE	5		UG/L	U	5
	GW	G52870689001	12-JUN-89	TRG	RFVO	1,1,2-TRICHLOROETHANE	5		UG/L	U	5
	GW	G52870689001	12-JUN-89	TRG	RFVO	1,1,2-TRICHLOROETHANE	5		UG/L	U	5
	GW	52-87-01-16-	16-JAN-89	TRG	RFVO	1,1,2-TRICHLOROETHANE	5		UG/L	U	
	GW	52-87-04-19-	19-APR-89	TRG	RFVO	1,1,2-TRICHLOROETHANE	5		UG/L	U	
	GW	52-87-07-24-	24-JUL-89	TRG	RFVO	1,1,2-TRICHLOROETHANE	5		UG/L	U	5
	GW	G52870689001	12-JUN-89	TRG	RFVO	1,1,2-TRICHLOROETHANE	5		UG/L	U	5
	GW	G52870889002	14-AUG-89	TRG	RFVO	1,1,2-TRICHLOROETHANE	5		UG/L	U	5
	GW	G52871089003	27-OCT-89	TRG	RFVO	1,1,2-TRICHLOROETHANE	5		UG/L	U	5
	GW	G-5287-0621-	21-JUN-90	TRG	VOCCLPTCL	1,1-DICHLOROETHANE	5		UG/L	U	5
	GW	G52870190001	29-JAN-90	MS	VOCCLPTCL	1,1-DICHLOROETHANE	5		UG/L	U	
	GW	G52870190001	29-JAN-90	MSD	VOCCLPTCL	1,1-DICHLOROETHANE	5		UG/L	U	
	GW	G52870190001	29-JAN-90	TRG	VOCCLPTCL	1,1-DICHLOROETHANE	5		UG/L	U	5
	GW	GW00301IT	24-AUG-90	TRG	VOCCLPTCL	1,1-DICHLOROETHANE	5		UG/L	U	5.000
	GW	GW00797IT	11-DEC-90	TRG	VOCCLPTCL	1,1-DICHLOROETHANE	5		UG/L	U	5
	GW	GW01044IT	26-MAR-91	TRG	VOCCLPTCL	1,1-DICHLOROETHANE	5		UG/L	U	5
	GW	GW01390IT	07-JUN-91	TRG	VOCCLPTCL	1,1-DICHLOROETHANE	5		UG/L	U	5.000
	GW	GW01628IT	08-AUG-91	TRG	VOCCLPTCL	1,1-DICHLOROETHANE	5		UG/L	U	5.000
	GW	GW01897IT	11-OCT-91	TRG	VOCCLPTCL	1,1-DICHLOROETHANE	5		UG/L	U	5

Location	Sample Type	Sample Number	Sample Date	Result Type	Method	Analyte	Result	Error	Units	Qualifier	Detection Limit
5287											
	GW	GW022741T	17-JAN-92	TRG	VOCCLPTCL	1,1-DICHLOROETHANE	5		UG/L	U	5
	GW	G52870689001	12-JUN-89	TRG	RFVO	1,1-DICHLOROETHANE	5		UG/L	U	5
	GW	G52870689001	12-JUN-89	TRG	RFVO	1,1-DICHLOROETHANE	5		UG/L	U	5
	GW	52-87-01-16-	16-JAN-89	TRG	RFVO	1,1-DICHLOROETHANE	5		UG/L	U	
	GW	52-87-04-19-	19-APR-89	TRG	RFVO	1,1-DICHLOROETHANE	5		UG/L	U	
	GW	52-87-07-24-	24-JUL-89	TRG	RFVO	1,1-DICHLOROETHANE	5		UG/L	U	5
	GW	G52870689001	12-JUN-89	TRG	RFVO	1,1-DICHLOROETHANE	5		UG/L	U	5
	GW	G52870889002	14-AUG-89	TRG	RFVO	1,1-DICHLOROETHANE	5		UG/L	U	5
	GW	G52871089003	27-OCT-89	TRG	RFVO	1,1-DICHLOROETHANE	5		UG/L	U	5
	GW	G-5287-0621-	21-JUN-90	TRG	VOCCLPTCL	1,1-DICHLOROETHENE	5		UG/L	U	5
	GW	G52870190001	29-JAN-90	MS	VOCCLPTCL	1,1-DICHLOROETHENE			UG/L	S	
	GW	G52870190001	29-JAN-90	MSD	VOCCLPTCL	1,1-DICHLOROETHENE			UG/L	S	
	GW	G52870190001	29-JAN-90	TRG	VOCCLPTCL	1,1-DICHLOROETHENE	5		UG/L	U	5
	GW	GW003011T	24-AUG-90	TRG	VOCCLPTCL	1,1-DICHLOROETHENE	5		UG/L	U	5.000
	GW	GW007971T	11-DEC-90	TRG	VOCCLPTCL	1,1-DICHLOROETHENE	5		UG/L	U	5
	GW	GW010441T	26-MAR-91	TRG	VOCCLPTCL	1,1-DICHLOROETHENE	5		UG/L	U	5
	GW	GW013901T	07-JUN-91	TRG	VOCCLPTCL	1,1-DICHLOROETHENE	5		UG/L	U	5.000
	GW	GW016281T	08-AUG-91	TRG	VOCCLPTCL	1,1-DICHLOROETHENE	5		UG/L	U	5.000
	GW	GW018971T	11-OCT-91	TRG	VOCCLPTCL	1,1-DICHLOROETHENE	5		UG/L	U	5
	GW	GW022741T	17-JAN-92	TRG	VOCCLPTCL	1,1-DICHLOROETHENE	5		UG/L	U	5
	GW	G52870689001	12-JUN-89	TRG	RFVO	1,1-DICHLOROETHENE	5		UG/L	U	5
	GW	G52870689001	12-JUN-89	TRG	RFVO	1,1-DICHLOROETHENE	5		UG/L	U	5
	GW	52-87-01-16-	16-JAN-89	TRG	RFVO	1,1-DICHLOROETHENE	5		UG/L	U	
	GW	52-87-04-19-	19-APR-89	TRG	RFVO	1,1-DICHLOROETHENE	5		UG/L	U	
	GW	52-87-07-24-	24-JUL-89	TRG	RFVO	1,1-DICHLOROETHENE	5		UG/L	U	5
	GW	G52870689001	12-JUN-89	TRG	RFVO	1,1-DICHLOROETHENE	5		UG/L	U	5
	GW	G52870889002	14-AUG-89	TRG	RFVO	1,1-DICHLOROETHENE	5		UG/L	U	5
	GW	G52871089003	27-OCT-89	TRG	RFVO	1,1-DICHLOROETHENE	5		UG/L	U	5
	GW	G-5287-0621-	21-JUN-90	TRG	VOCCLPTCL	1,2-DICHLOROETHANE	5		UG/L	U	5
	GW	G52870190001	29-JAN-90	MS	VOCCLPTCL	1,2-DICHLOROETHANE	5		UG/L	U	
	GW	G52870190001	29-JAN-90	MSD	VOCCLPTCL	1,2-DICHLOROETHANE	5		UG/L	U	
	GW	G52870190001	29-JAN-90	TRG	VOCCLPTCL	1,2-DICHLOROETHANE	5		UG/L	U	5
	GW	GW003011T	24-AUG-90	TRG	VOCCLPTCL	1,2-DICHLOROETHANE	5		UG/L	U	5.000
	GW	GW007971T	11-DEC-90	TRG	VOCCLPTCL	1,2-DICHLOROETHANE	5		UG/L	U	5
	GW	GW010441T	26-MAR-91	TRG	VOCCLPTCL	1,2-DICHLOROETHANE	5		UG/L	U	5
	GW	GW013901T	07-JUN-91	TRG	VOCCLPTCL	1,2-DICHLOROETHANE	5		UG/L	U	5.000
	GW	GW016281T	08-AUG-91	TRG	VOCCLPTCL	1,2-DICHLOROETHANE	5		UG/L	U	5.000
	GW	GW018971T	11-OCT-91	TRG	VOCCLPTCL	1,2-DICHLOROETHANE	5		UG/L	U	5
	GW	GW022741T	17-JAN-92	TRG	VOCCLPTCL	1,2-DICHLOROETHANE	5		UG/L	U	5
	GW	G52870689001	12-JUN-89	TRG	RFVO	1,2-DICHLOROETHANE	5		UG/L	U	5
	GW	G52870689001	12-JUN-89	TRG	RFVO	1,2-DICHLOROETHANE	5		UG/L	U	5
	GW	52-87-01-16-	16-JAN-89	TRG	RFVO	1,2-DICHLOROETHANE	5		UG/L	U	
	GW	52-87-04-19-	19-APR-89	TRG	RFVO	1,2-DICHLOROETHANE	5		UG/L	U	
	GW	52-87-07-24-	24-JUL-89	TRG	RFVO	1,2-DICHLOROETHANE	5		UG/L	U	5

Location	Sample Type	Sample Number	Sample Date	Result Type	Method	Analyte	Result	Error	Units	Qualifier	Detection Limit
5287											
	GW	G52870689001	12-JUN-89	TRG	RFVO	1,2-DICHLOROETHANE	5		UG/L	U	5
	GW	G52870889002	14-AUG-89	TRG	RFVO	1,2-DICHLOROETHANE	5		UG/L	U	5
	GW	G52871089003	27-OCT-89	TRG	RFVO	1,2-DICHLOROETHANE	5		UG/L	U	5
	GW	G-5287-0621-	21-JUN-90	TRG	VOCCLPTCL	1,2-DICHLOROETHENE	5		UG/L	U	5
	GW	G52870190001	29-JAN-90	MS	VOCCLPTCL	1,2-DICHLOROETHENE	5		UG/L	U	
	GW	G52870190001	29-JAN-90	MSD	VOCCLPTCL	1,2-DICHLOROETHENE	5		UG/L	U	
	GW	G52870190001	29-JAN-90	TRG	VOCCLPTCL	1,2-DICHLOROETHENE	5		UG/L	U	5
	GW	GW003011T	24-AUG-90	TRG	VOCCLPTCL	1,2-DICHLOROETHENE	5		UG/L	U	5.000
	GW	GW007971T	11-DEC-90	TRG	VOCCLPTCL	1,2-DICHLOROETHENE	5		UG/L	U	5
	GW	GW013901T	07-JUN-91	TRG	VOCCLPTCL	1,2-DICHLOROETHENE	5		UG/L	U	5.000
	GW	GW016281T	08-AUG-91	TRG	VOCCLPTCL	1,2-DICHLOROETHENE	5		UG/L	U	5.000
	GW	GW018971T	11-OCT-91	TRG	VOCCLPTCL	1,2-DICHLOROETHENE	5		UG/L	U	5
	GW	GW022741T	17-JAN-92	TRG	VOCCLPTCL	1,2-DICHLOROETHENE	5		UG/L	U	5
	GW	G52870689001	12-JUN-89	TRG	RFVO	1,2-DICHLOROETHENE	5		UG/L	U	5
	GW	G52870689001	12-JUN-89	TRG	RFVO	1,2-DICHLOROETHENE	5		UG/L	U	5
	GW	52-87-01-16-	16-JAN-89	TRG	RFVO	1,2-DICHLOROETHENE	5		UG/L	U	
	GW	52-87-04-19-	19-APR-89	TRG	RFVO	1,2-DICHLOROETHENE	5		UG/L	U	
	GW	52-87-07-24-	24-JUL-89	TRG	RFVO	1,2-DICHLOROETHENE	5		UG/L	U	5
	GW	G52870689001	12-JUN-89	TRG	RFVO	1,2-DICHLOROETHENE	5		UG/L	U	
	GW	G52870889002	14-AUG-89	TRG	RFVO	1,2-DICHLOROETHENE	5		UG/L	U	5
	GW	G52871089003	27-OCT-89	TRG	RFVO	1,2-DICHLOROETHENE	5		UG/L	U	5
	GW	G-5287-0621-	21-JUN-90	TRG	VOCCLPTCL	1,2-DICHLOROPROPANE	5		UG/L	U	5
	GW	G52870190001	29-JAN-90	MS	VOCCLPTCL	1,2-DICHLOROPROPANE	5		UG/L	U	
	GW	G52870190001	29-JAN-90	MSD	VOCCLPTCL	1,2-DICHLOROPROPANE	5		UG/L	U	
	GW	G52870190001	29-JAN-90	TRG	VOCCLPTCL	1,2-DICHLOROPROPANE	5		UG/L	U	5
	GW	GW003011T	24-AUG-90	TRG	VOCCLPTCL	1,2-DICHLOROPROPANE	5		UG/L	U	5.000
	GW	GW007971T	11-DEC-90	TRG	VOCCLPTCL	1,2-DICHLOROPROPANE	5		UG/L	U	5
	GW	GW010441T	26-MAR-91	TRG	VOCCLPTCL	1,2-DICHLOROPROPANE	5		UG/L	U	5
	GW	GW013901T	07-JUN-91	TRG	VOCCLPTCL	1,2-DICHLOROPROPANE	5		UG/L	U	5.000
	GW	GW016281T	08-AUG-91	TRG	VOCCLPTCL	1,2-DICHLOROPROPANE	5		UG/L	U	5.000
	GW	GW018971T	11-OCT-91	TRG	VOCCLPTCL	1,2-DICHLOROPROPANE	5		UG/L	U	5
	GW	GW022741T	17-JAN-92	TRG	VOCCLPTCL	1,2-DICHLOROPROPANE	5		UG/L	U	5
	GW	G52870689001	12-JUN-89	TRG	RFVO	1,2-DICHLOROPROPANE	5		UG/L	U	5
	GW	G52870689001	12-JUN-89	TRG	RFVO	1,2-DICHLOROPROPANE	5		UG/L	U	5
	GW	52-87-01-16-	16-JAN-89	TRG	RFVO	1,2-DICHLOROPROPANE	5		UG/L	U	
	GW	52-87-04-19-	19-APR-89	TRG	RFVO	1,2-DICHLOROPROPANE	5		UG/L	U	
	GW	52-87-07-24-	24-JUL-89	TRG	RFVO	1,2-DICHLOROPROPANE	5		UG/L	U	5
	GW	G52870689001	12-JUN-89	TRG	RFVO	1,2-DICHLOROPROPANE	5		UG/L	U	5
	GW	G52870889002	14-AUG-89	TRG	RFVO	1,2-DICHLOROPROPANE	5		UG/L	U	5
	GW	G52871089003	27-OCT-89	TRG	RFVO	1,2-DICHLOROPROPANE	5		UG/L	U	5
	GW	G-5287-0621-	21-JUN-90	TRG	VOCCLPTCL	2-BUTANONE	10		UG/L	U	10
	GW	G52870190001	29-JAN-90	MS	VOCCLPTCL	2-BUTANONE	10		UG/L	U	
	GW	G52870190001	29-JAN-90	MSD	VOCCLPTCL	2-BUTANONE	10		UG/L	U	
	GW	G52870190001	29-JAN-90	TRG	VOCCLPTCL	2-BUTANONE	10		UG/L	U	10

Location	Sample Type	Sample Number	Sample Date	Result Type	Method	Analyte	Result	Error	Units	Qualifier	Detection Limit
5287											
	GW	GW003011T	24-AUG-90	TRG	VOCCLPTCL	2-BUTANONE	10		UG/L	U	10.00
	GW	GW007971T	11-DEC-90	TRG	VOCCLPTCL	2-BUTANONE	10		UG/L	U	10
	GW	GW010441T	26-MAR-91	TRG	VOCCLPTCL	2-BUTANONE	10		UG/L	U	10
	GW	GW013901T	07-JUN-91	TRG	VOCCLPTCL	2-BUTANONE	10		UG/L	U	10.00
	GW	GW016281T	08-AUG-91	TRG	VOCCLPTCL	2-BUTANONE	10		UG/L	U	10.00
	GW	GW018971T	11-OCT-91	TRG	VOCCLPTCL	2-BUTANONE	10		UG/L	U	10
	GW	GW022741T	17-JAN-92	TRG	VOCCLPTCL	2-BUTANONE	10		UG/L	U	10
	GW	G52870689001	12-JUN-89	TRG	RFVO	2-BUTANONE	10		UG/L	U	10
	GW	G52870689001	12-JUN-89	TRG	RFVO	2-BUTANONE	10		UG/L	U	10
	GW	52-87-01-16-	16-JAN-89	TRG	RFVO	2-BUTANONE	10		UG/L	U	
	GW	52-87-04-19-	19-APR-89	TRG	RFVO	2-BUTANONE	10		UG/L	U	
	GW	52-87-07-24-	24-JUL-89	TRG	RFVO	2-BUTANONE	10		UG/L	U	10
	GW	G52870689001	12-JUN-89	TRG	RFVO	2-BUTANONE	10		UG/L	U	10
	GW	G52870889002	14-AUG-89	TRG	RFVO	2-BUTANONE	10		UG/L	U	10
	GW	G52871089003	27-OCT-89	TRG	RFVO	2-BUTANONE	10		UG/L	U	10
	GW	52-87-07-24-	24-JUL-89	TRG	RFVO	2-CHLOROETHYL VINYL ETHER	10		UG/L	U	10
	GW	G-5287-0621-	21-JUN-90	TRG	VOCCLPTCL	2-HEXANONE	10		UG/L	U	10
	GW	G52870190001	29-JAN-90	MS	VOCCLPTCL	2-HEXANONE	10		UG/L	U	
	GW	G52870190001	29-JAN-90	MSD	VOCCLPTCL	2-HEXANONE	10		UG/L	U	
	GW	G52870190001	29-JAN-90	TRG	VOCCLPTCL	2-HEXANONE	10		UG/L	U	10
	GW	GW003011T	24-AUG-90	TRG	VOCCLPTCL	2-HEXANONE	10		UG/L	U	10.00
	GW	GW007971T	11-DEC-90	TRG	VOCCLPTCL	2-HEXANONE	10		UG/L	U	10
	GW	GW010441T	26-MAR-91	TRG	VOCCLPTCL	2-HEXANONE	10		UG/L	U	10
	GW	GW013901T	07-JUN-91	TRG	VOCCLPTCL	2-HEXANONE	10		UG/L	U	10.00
	GW	GW016281T	08-AUG-91	TRG	VOCCLPTCL	2-HEXANONE	10		UG/L	U	10.00
	GW	GW018971T	11-OCT-91	TRG	VOCCLPTCL	2-HEXANONE	10		UG/L	U	10
	GW	GW022741T	17-JAN-92	TRG	VOCCLPTCL	2-HEXANONE	10		UG/L	U	10
	GW	G52870689001	12-JUN-89	TRG	RFVO	2-HEXANONE	10		UG/L	U	10
	GW	G52870689001	12-JUN-89	TRG	RFVO	2-HEXANONE	10		UG/L	U	10
	GW	52-87-01-16-	16-JAN-89	TRG	RFVO	2-HEXANONE	10		UG/L	U	
	GW	52-87-04-19-	19-APR-89	TRG	RFVO	2-HEXANONE	10		UG/L	U	
	GW	52-87-07-24-	24-JUL-89	TRG	RFVO	2-HEXANONE	10		UG/L	U	10
	GW	G52870689001	12-JUN-89	TRG	RFVO	2-HEXANONE	10		UG/L	U	10
	GW	G52870889002	14-AUG-89	TRG	RFVO	2-HEXANONE	10		UG/L	U	10
	GW	G52871089003	27-OCT-89	TRG	RFVO	2-HEXANONE	10		UG/L	U	10
	GW	G-5287-0621-	21-JUN-90	TRG	VOCCLPTCL	4-METHYL-2-PENTANONE	10		UG/L	U	10
	GW	G52870689001	12-JUN-89	TRG	RFVO	4-METHYL-2-PENTANONE	10		UG/L	U	10
	GW	G52870689001	12-JUN-89	TRG	RFVO	4-METHYL-2-PENTANONE	10		UG/L	U	10
	GW	52-87-01-16-	16-JAN-89	TRG	RFVO	4-METHYL-2-PENTANONE	10		UG/L	U	
	GW	52-87-04-19-	19-APR-89	TRG	RFVO	4-METHYL-2-PENTANONE	10		UG/L	U	
	GW	52-87-07-24-	24-JUL-89	TRG	RFVO	4-METHYL-2-PENTANONE	10		UG/L	U	10
	GW	G52870190001	29-JAN-90	MS	VOCCLPTCL	4-METHYL-2-PENTANONE	10		UG/L	U	
	GW	G52870190001	29-JAN-90	MSD	VOCCLPTCL	4-METHYL-2-PENTANONE	10		UG/L	U	
	GW	G52870190001	29-JAN-90	TRG	VOCCLPTCL	4-METHYL-2-PENTANONE	10		UG/L	U	10

Location	Sample Type	Sample Number	Sample Date	Result Type	Method	Analyte	Result	Error	Units	Qualifier	Detection Limit
5287											
	GW	G52870689001	12-JUN-89	TRG	RFVO	4-METHYL-2-PENTANONE	10		UG/L	U	10
	GW	G52870889002	14-AUG-89	TRG	RFVO	4-METHYL-2-PENTANONE	10		UG/L	U	10
	GW	G52871089003	27-OCT-89	TRG	RFVO	4-METHYL-2-PENTANONE	10		UG/L	U	10
	GW	GW00301IT	24-AUG-90	TRG	VOCCLPTCL	4-METHYL-2-PENTANONE	10		UG/L	U	10.00
	GW	GW00797IT	11-DEC-90	TRG	VOCCLPTCL	4-METHYL-2-PENTANONE	10		UG/L	U	10
	GW	GW01044IT	26-MAR-91	TRG	VOCCLPTCL	4-METHYL-2-PENTANONE	10		UG/L	U	10
	GW	GW01390IT	07-JUN-91	TRG	VOCCLPTCL	4-METHYL-2-PENTANONE	10		UG/L	U	10.00
	GW	GW01628IT	08-AUG-91	TRG	VOCCLPTCL	4-METHYL-2-PENTANONE	10		UG/L	U	10.00
	GW	GW01897IT	11-OCT-91	TRG	VOCCLPTCL	4-METHYL-2-PENTANONE	10		UG/L	U	10
	GW	GW02274IT	17-JAN-92	TRG	VOCCLPTCL	4-METHYL-2-PENTANONE	10		UG/L	U	10
	GW	G-5287-0621-	21-JUN-90	TRG	VOCCLPTCL	ACETONE	10		UG/L	U	10
	GW	G52870190001	29-JAN-90	MS	VOCCLPTCL	ACETONE	10		UG/L	U	
	GW	G52870190001	29-JAN-90	MSD	VOCCLPTCL	ACETONE	10		UG/L	U	
	GW	G52870190001	29-JAN-90	TRG	VOCCLPTCL	ACETONE	10		UG/L	U	10
	GW	GW00301IT	24-AUG-90	TRG	VOCCLPTCL	ACETONE	10		UG/L	U	10.00
	GW	GW00797IT	11-DEC-90	TRG	VOCCLPTCL	ACETONE	5		UG/L	BJ	10
	GW	GW01044IT	26-MAR-91	TRG	VOCCLPTCL	ACETONE	10		UG/L	U	10
	GW	GW01390IT	07-JUN-91	TRG	VOCCLPTCL	ACETONE	10		UG/L	U	10.00
	GW	GW01628IT	08-AUG-91	TRG	VOCCLPTCL	ACETONE	6		UG/L	J	10.00
	GW	GW01897IT	11-OCT-91	TRG	VOCCLPTCL	ACETONE	10		UG/L	U	10
	GW	GW02274IT	17-JAN-92	TRG	VOCCLPTCL	ACETONE	10		UG/L	U	10
	GW	G52870689001	12-JUN-89	TRG	RFVO	ACETONE	16		UG/L	U	10
	GW	G52870689001	12-JUN-89	TRG	RFVO	ACETONE	45		UG/L	B	10
	GW	52-87-01-16-	16-JAN-89	TRG	RFVO	ACETONE	10		UG/L	U	
	GW	52-87-04-19-	19-APR-89	TRG	RFVO	ACETONE	10		UG/L	U	
	GW	52-87-07-24-	24-JUL-89	TRG	RFVO	ACETONE	10		UG/L	U	10
	GW	G52870689001	12-JUN-89	TRG	RFVO	ACETONE	50		UG/L	B	10
	GW	G52870889002	14-AUG-89	TRG	RFVO	ACETONE	190		UG/L		10
	GW	G52871089003	27-OCT-89	TRG	RFVO	ACETONE	2		UG/L	JB	10
	GW	G-5287-0621-	21-JUN-90	TRG	VOCCLPTCL	BENZENE	5		UG/L	U	5
	GW	G52870190001	29-JAN-90	MS	VOCCLPTCL	BENZENE			UG/L	S	
	GW	G52870190001	29-JAN-90	MSD	VOCCLPTCL	BENZENE			UG/L	S	
	GW	G52870190001	29-JAN-90	TRG	VOCCLPTCL	BENZENE	5		UG/L	U	5
	GW	GW00301IT	24-AUG-90	TRG	VOCCLPTCL	BENZENE	5		UG/L	U	5.000
	GW	GW00797IT	11-DEC-90	TRG	VOCCLPTCL	BENZENE	5		UG/L	U	5
	GW	GW01044IT	26-MAR-91	TRG	VOCCLPTCL	BENZENE	5		UG/L	U	5
	GW	GW01390IT	07-JUN-91	TRG	VOCCLPTCL	BENZENE	5		UG/L	U	5.000
	GW	GW01628IT	08-AUG-91	TRG	VOCCLPTCL	BENZENE	5		UG/L	U	5.000
	GW	GW01897IT	11-OCT-91	TRG	VOCCLPTCL	BENZENE	5		UG/L	U	5
	GW	GW02274IT	17-JAN-92	TRG	VOCCLPTCL	BENZENE	5		UG/L	U	5
	GW	G52870689001	12-JUN-89	TRG	RFVO	BENZENE	5		UG/L	U	5
	GW	G52870689001	12-JUN-89	TRG	RFVO	BENZENE	5		UG/L	U	5
	GW	52-87-01-16-	16-JAN-89	TRG	RFVO	BENZENE	5		UG/L	U	
	GW	52-87-04-19-	19-APR-89	TRG	RFVO	BENZENE	5		UG/L	U	

Location	Sample Type	Sample Number	Sample Date	Result Type	Method	Analyte	Result	Error	Units	Qualifier	Detection Limit
5287											
	GW	52-87-07-24-	24-JUL-89	TRG	RFVO	BENZENE	5		UG/L	U	5
	GW	G52870689001	12-JUN-89	TRG	RFVO	BENZENE	5		UG/L	U	5
	GW	G52870889002	14-AUG-89	TRG	RFVO	BENZENE	5		UG/L	U	5
	GW	G52871089003	27-OCT-89	TRG	RFVO	BENZENE	5		UG/L	U	5
	GW	G-5287-0621-	21-JUN-90	TRG	VOCCLPTCL	BROMODICHLOROMETHANE	5		UG/L	U	5
	GW	G52870190001	29-JAN-90	MS	VOCCLPTCL	BROMODICHLOROMETHANE	5		UG/L	U	
	GW	G52870190001	29-JAN-90	MSD	VOCCLPTCL	BROMODICHLOROMETHANE	5		UG/L	U	
	GW	G52870190001	29-JAN-90	TRG	VOCCLPTCL	BROMODICHLOROMETHANE	5		UG/L	U	5
	GW	GW00301IT	24-AUG-90	TRG	VOCCLPTCL	BROMODICHLOROMETHANE	5		UG/L	U	5.000
	GW	GW00797IT	11-DEC-90	TRG	VOCCLPTCL	BROMODICHLOROMETHANE	5		UG/L	U	5
	GW	GW01044IT	26-MAR-91	TRG	VOCCLPTCL	BROMODICHLOROMETHANE	5		UG/L	U	5
	GW	GW01390IT	07-JUN-91	TRG	VOCCLPTCL	BROMODICHLOROMETHANE	5		UG/L	U	5.000
	GW	GW01628IT	08-AUG-91	TRG	VOCCLPTCL	BROMODICHLOROMETHANE	5		UG/L	U	5.000
	GW	GW01897IT	11-OCT-91	TRG	VOCCLPTCL	BROMODICHLOROMETHANE	5		UG/L	U	5
	GW	GW02274IT	17-JAN-92	TRG	VOCCLPTCL	BROMODICHLOROMETHANE	5		UG/L	U	5
	GW	G52870689001	12-JUN-89	TRG	RFVO	BROMODICHLOROMETHANE	5		UG/L	U	5
	GW	G52870689001	12-JUN-89	TRG	RFVO	BROMODICHLOROMETHANE	5		UG/L	U	5
	GW	52-87-01-16-	16-JAN-89	TRG	RFVO	BROMODICHLOROMETHANE	5		UG/L	U	
	GW	52-87-04-19-	19-APR-89	TRG	RFVO	BROMODICHLOROMETHANE	5		UG/L	U	
	GW	52-87-07-24-	24-JUL-89	TRG	RFVO	BROMODICHLOROMETHANE	5		UG/L	U	5
	GW	G52870689001	12-JUN-89	TRG	RFVO	BROMODICHLOROMETHANE	5		UG/L	U	5
	GW	G52870889002	14-AUG-89	TRG	RFVO	BROMODICHLOROMETHANE	5		UG/L	U	5
	GW	G52871089003	27-OCT-89	TRG	RFVO	BROMODICHLOROMETHANE	5		UG/L	U	5
	GW	G-5287-0621-	21-JUN-90	TRG	VOCCLPTCL	BROMOFORM	5		UG/L	U	5
	GW	G52870190001	29-JAN-90	MS	VOCCLPTCL	BROMOFORM	5		UG/L	U	
	GW	G52870190001	29-JAN-90	MSD	VOCCLPTCL	BROMOFORM	5		UG/L	U	
	GW	G52870190001	29-JAN-90	TRG	VOCCLPTCL	BROMOFORM	5		UG/L	U	5
	GW	GW00301IT	24-AUG-90	TRG	VOCCLPTCL	BROMOFORM	5		UG/L	U	5.000
	GW	GW00797IT	11-DEC-90	TRG	VOCCLPTCL	BROMOFORM	5		UG/L	U	5
	GW	GW01044IT	26-MAR-91	TRG	VOCCLPTCL	BROMOFORM	5		UG/L	U	5
	GW	GW01390IT	07-JUN-91	TRG	VOCCLPTCL	BROMOFORM	5		UG/L	U	5.000
	GW	GW01628IT	08-AUG-91	TRG	VOCCLPTCL	BROMOFORM	5		UG/L	U	5.000
	GW	GW01897IT	11-OCT-91	TRG	VOCCLPTCL	BROMOFORM	5		UG/L	U	5
	GW	GW02274IT	17-JAN-92	TRG	VOCCLPTCL	BROMOFORM	5		UG/L	U	5
	GW	G52870689001	12-JUN-89	TRG	RFVO	BROMOFORM	5		UG/L	U	5
	GW	G52870689001	12-JUN-89	TRG	RFVO	BROMOFORM	5		UG/L	U	5
	GW	52-87-01-16-	16-JAN-89	TRG	RFVO	BROMOFORM	5		UG/L	U	
	GW	52-87-04-19-	19-APR-89	TRG	RFVO	BROMOFORM	5		UG/L	U	
	GW	52-87-07-24-	24-JUL-89	TRG	RFVO	BROMOFORM	5		UG/L	U	5
	GW	G52870689001	12-JUN-89	TRG	RFVO	BROMOFORM	5		UG/L	U	5
	GW	G52870889002	14-AUG-89	TRG	RFVO	BROMOFORM	5		UG/L	U	5
	GW	G52871089003	27-OCT-89	TRG	RFVO	BROMOFORM	5		UG/L	U	5
	GW	G-5287-0621-	21-JUN-90	TRG	VOCCLPTCL	BROMOMETHANE	10		UG/L	U	10
	GW	G52870190001	29-JAN-90	MS	VOCCLPTCL	BROMOMETHANE	10		UG/L	U	

Location	Sample Type	Sample Number	Sample Date	Result Type	Method	Analyte	Result	Error	Units	Qualifier	Detection Limit
5287											
	GW	G52870190001	29-JAN-90	MSD	VOCCLPTCL	BROMOMETHANE	10		UG/L	U	
	GW	G52870190001	29-JAN-90	TRG	VOCCLPTCL	BROMOMETHANE	10		UG/L	U	10
	GW	GW003011T	24-AUG-90	TRG	VOCCLPTCL	BROMOMETHANE	10		UG/L	U	10.00
	GW	GW007971T	11-DEC-90	TRG	VOCCLPTCL	BROMOMETHANE	10		UG/L	U	10
	GW	GW010441T	26-MAR-91	TRG	VOCCLPTCL	BROMOMETHANE	10		UG/L	U	10
	GW	GW013901T	07-JUN-91	TRG	VOCCLPTCL	BROMOMETHANE	10		UG/L	U	10.00
	GW	GW016281T	08-AUG-91	TRG	VOCCLPTCL	BROMOMETHANE	10		UG/L	U	10.00
	GW	GW018971T	11-OCT-91	TRG	VOCCLPTCL	BROMOMETHANE	10		UG/L	U	10
	GW	GW022741T	17-JAN-92	TRG	VOCCLPTCL	BROMOMETHANE	10		UG/L	U	10
	GW	G52870689001	12-JUN-89	TRG	RFVO	BROMOMETHANE	10		UG/L	U	10
	GW	G52870689001	12-JUN-89	TRG	RFVO	BROMOMETHANE	10		UG/L	U	10
	GW	52-87-01-16-	16-JAN-89	TRG	RFVO	BROMOMETHANE	10		UG/L	U	
	GW	52-87-04-19-	19-APR-89	TRG	RFVO	BROMOMETHANE	10		UG/L	U	
	GW	52-87-07-24-	24-JUL-89	TRG	RFVO	BROMOMETHANE	10		UG/L	U	10
	GW	G52870689001	12-JUN-89	TRG	RFVO	BROMOMETHANE	10		UG/L	U	10
	GW	G52870889002	14-AUG-89	TRG	RFVO	BROMOMETHANE	10		UG/L	U	10
	GW	G52871089003	27-OCT-89	TRG	RFVO	BROMOMETHANE	10		UG/L	U	10
	GW	G-5287-0621-	21-JUN-90	TRG	VOCCLPTCL	CARBON DISULFIDE	5		UG/L	U	5
	GW	G52870190001	29-JAN-90	MS	VOCCLPTCL	CARBON DISULFIDE	5		UG/L	U	
	GW	G52870190001	29-JAN-90	MSD	VOCCLPTCL	CARBON DISULFIDE	5		UG/L	U	
	GW	G52870190001	29-JAN-90	TRG	VOCCLPTCL	CARBON DISULFIDE	5		UG/L	U	5
	GW	GW003011T	24-AUG-90	TRG	VOCCLPTCL	CARBON DISULFIDE	5		UG/L	U	5.000
	GW	GW007971T	11-DEC-90	TRG	VOCCLPTCL	CARBON DISULFIDE	5		UG/L	U	5
	GW	GW010441T	26-MAR-91	TRG	VOCCLPTCL	CARBON DISULFIDE	5		UG/L	U	5
	GW	GW013901T	07-JUN-91	TRG	VOCCLPTCL	CARBON DISULFIDE	5		UG/L	U	5.000
	GW	GW016281T	08-AUG-91	TRG	VOCCLPTCL	CARBON DISULFIDE	5		UG/L	U	5.000
	GW	GW018971T	11-OCT-91	TRG	VOCCLPTCL	CARBON DISULFIDE	5		UG/L	U	5
	GW	GW022741T	17-JAN-92	TRG	VOCCLPTCL	CARBON DISULFIDE	5		UG/L	U	5
	GW	G52870689001	12-JUN-89	TRG	RFVO	CARBON DISULFIDE	5		UG/L	/	5
	GW	G52870689001	12-JUN-89	TRG	RFVO	CARBON DISULFIDE	5		UG/L	U	5
	GW	52-87-01-16-	16-JAN-89	TRG	RFVO	CARBON DISULFIDE	5		UG/L	U	
	GW	52-87-04-19-	19-APR-89	TRG	RFVO	CARBON DISULFIDE	5		UG/L	U	
	GW	52-87-07-24-	24-JUL-89	TRG	RFVO	CARBON DISULFIDE	5		UG/L	U	5
	GW	G52870689001	12-JUN-89	TRG	RFVO	CARBON DISULFIDE	5		UG/L	U	5
	GW	G52870889002	14-AUG-89	TRG	RFVO	CARBON DISULFIDE	5		UG/L	U	5
	GW	G52871089003	27-OCT-89	TRG	RFVO	CARBON DISULFIDE	5		UG/L	U	5
	GW	G-5287-0621-	21-JUN-90	TRG	VOCCLPTCL	CARBON TETRACHLORIDE	5		UG/L	U	5
	GW	G52870190001	29-JAN-90	MS	VOCCLPTCL	CARBON TETRACHLORIDE	5		UG/L	U	
	GW	G52870190001	29-JAN-90	MSD	VOCCLPTCL	CARBON TETRACHLORIDE	5		UG/L	U	
	GW	G52870190001	29-JAN-90	TRG	VOCCLPTCL	CARBON TETRACHLORIDE	5		UG/L	U	5
	GW	GW003011T	24-AUG-90	TRG	VOCCLPTCL	CARBON TETRACHLORIDE	5		UG/L	U	5.000
	GW	GW007971T	11-DEC-90	TRG	VOCCLPTCL	CARBON TETRACHLORIDE	5		UG/L	U	5
	GW	GW010441T	26-MAR-91	TRG	VOCCLPTCL	CARBON TETRACHLORIDE	5		UG/L	U	5
	GW	GW013901T	07-JUN-91	TRG	VOCCLPTCL	CARBON TETRACHLORIDE	5		UG/L	U	5.000

Location	Sample Type	Sample Number	Sample Date	Result Type	Method	Analyte	Result	Error	Units	Qualifier	Detection Limit
5287											
	GW	GW016281T	08-AUG-91	TRG	VOCCLPTCL	CARBON TETRACHLORIDE	5		UG/L	U	5.000
	GW	GW018971T	11-OCT-91	TRG	VOCCLPTCL	CARBON TETRACHLORIDE	5		UG/L	U	5
	GW	GW022741T	17-JAN-92	TRG	VOCCLPTCL	CARBON TETRACHLORIDE	5		UG/L	U	5
	GW	G52870689001	12-JUN-89	TRG	RFVO	CARBON TETRACHLORIDE	3		UG/L	J	5
	GW	G52870689001	12-JUN-89	TRG	RFVO	CARBON TETRACHLORIDE	5		UG/L	U	5
	GW	52-87-01-16-	16-JAN-89	TRG	RFVO	CARBON TETRACHLORIDE	5		UG/L	U	
	GW	52-87-04-19-	19-APR-89	TRG	RFVO	CARBON TETRACHLORIDE	5		UG/L	U	
	GW	52-87-07-24-	24-JUL-89	TRG	RFVO	CARBON TETRACHLORIDE	5		UG/L	U	5
	GW	G52870689001	12-JUN-89	TRG	RFVO	CARBON TETRACHLORIDE	5		UG/L	U	5
	GW	G52870889002	14-AUG-89	TRG	RFVO	CARBON TETRACHLORIDE	5		UG/L	U	5
	GW	G52871089003	27-OCT-89	TRG	RFVO	CARBON TETRACHLORIDE	5		UG/L	U	5
	GW	G-5287-0621-	21-JUN-90	TRG	VOCCLPTCL	CHLOROBENZENE	5		UG/L	U	5
	GW	G52870190001	29-JAN-90	MS	VOCCLPTCL	CHLOROBENZENE			UG/L	S	
	GW	G52870190001	29-JAN-90	MSD	VOCCLPTCL	CHLOROBENZENE			UG/L	S	
	GW	G52870190001	29-JAN-90	TRG	VOCCLPTCL	CHLOROBENZENE	5		UG/L	U	5
	GW	GW003011T	24-AUG-90	TRG	VOCCLPTCL	CHLOROBENZENE	5		UG/L	U	5.000
	GW	GW007971T	11-DEC-90	TRG	VOCCLPTCL	CHLOROBENZENE	5		UG/L	U	5
	GW	GW010441T	26-MAR-91	TRG	VOCCLPTCL	CHLOROBENZENE	5		UG/L	U	5
	GW	GW013901T	07-JUN-91	TRG	VOCCLPTCL	CHLOROBENZENE	5		UG/L	U	5.000
	GW	GW016281T	08-AUG-91	TRG	VOCCLPTCL	CHLOROBENZENE	5		UG/L	U	5.000
	GW	GW018971T	11-OCT-91	TRG	VOCCLPTCL	CHLOROBENZENE	5		UG/L	U	5
	GW	GW022741T	17-JAN-92	TRG	VOCCLPTCL	CHLOROBENZENE	5		UG/L	U	5
	GW	G52870689001	12-JUN-89	TRG	RFVO	CHLOROBENZENE	5		UG/L	U	5
	GW	G52870689001	12-JUN-89	TRG	RFVO	CHLOROBENZENE	5		UG/L	U	5
	GW	52-87-01-16-	16-JAN-89	TRG	RFVO	CHLOROBENZENE	5		UG/L	U	
	GW	52-87-04-19-	19-APR-89	TRG	RFVO	CHLOROBENZENE	5		UG/L	U	
	GW	52-87-07-24-	24-JUL-89	TRG	RFVO	CHLOROBENZENE	5		UG/L	U	5
	GW	G52870689001	12-JUN-89	TRG	RFVO	CHLOROBENZENE	5		UG/L	U	5
	GW	G52870889002	14-AUG-89	TRG	RFVO	CHLOROBENZENE	5		UG/L	U	5
	GW	G52871089003	27-OCT-89	TRG	RFVO	CHLOROBENZENE	5		UG/L	U	5
	GW	G-5287-0621-	21-JUN-90	TRG	VOCCLPTCL	CHLOROETHANE	10		UG/L	U	10
	GW	G52870190001	29-JAN-90	MS	VOCCLPTCL	CHLOROETHANE	10		UG/L	U	
	GW	G52870190001	29-JAN-90	MSD	VOCCLPTCL	CHLOROETHANE	10		UG/L	U	
	GW	G52870190001	29-JAN-90	TRG	VOCCLPTCL	CHLOROETHANE	10		UG/L	U	10
	GW	GW003011T	24-AUG-90	TRG	VOCCLPTCL	CHLOROETHANE	10		UG/L	U	10.00
	GW	GW007971T	11-DEC-90	TRG	VOCCLPTCL	CHLOROETHANE	10		UG/L	U	10
	GW	GW010441T	26-MAR-91	TRG	VOCCLPTCL	CHLOROETHANE	10		UG/L	U	10
	GW	GW013901T	07-JUN-91	TRG	VOCCLPTCL	CHLOROETHANE	10		UG/L	U	10.00
	GW	GW016281T	08-AUG-91	TRG	VOCCLPTCL	CHLOROETHANE	10		UG/L	U	10.00
	GW	GW018971T	11-OCT-91	TRG	VOCCLPTCL	CHLOROETHANE	10		UG/L	U	10
	GW	GW022741T	17-JAN-92	TRG	VOCCLPTCL	CHLOROETHANE	10		UG/L	U	10
	GW	G52870689001	12-JUN-89	TRG	RFVO	CHLOROETHANE	10		UG/L	U	10
	GW	G52870689001	12-JUN-89	TRG	RFVO	CHLOROETHANE	10		UG/L	U	10
	GW	52-87-01-16-	16-JAN-89	TRG	RFVO	CHLOROETHANE	10		UG/L	U	

Location	Sample Type	Sample Number	Sample Date	Result Type	Method	Analyte	Result	Error	Units	Qualifier	Detection Limit
5287											
	GW	52-87-04-19-	19-APR-89	TRG	RFVO	CHLOROETHANE	10		UG/L	U	
	GW	52-87-07-24-	24-JUL-89	TRG	RFVO	CHLOROETHANE	10		UG/L	U	10
	GW	G52870689001	12-JUN-89	TRG	RFVO	CHLOROETHANE	10		UG/L	U	10
	GW	G52870889002	14-AUG-89	TRG	RFVO	CHLOROETHANE	10		UG/L	U	10
	GW	G52871089003	27-OCT-89	TRG	RFVO	CHLOROETHANE	10		UG/L	U	10
	GW	G-5287-0621-	21-JUN-90	TRG	VOCCLPTCL	CHLOROFORM	5		UG/L	U	5
	GW	G52870190001	29-JAN-90	MS	VOCCLPTCL	CHLOROFORM	5		UG/L	U	
	GW	G52870190001	29-JAN-90	MSD	VOCCLPTCL	CHLOROFORM	5		UG/L	U	
	GW	G52870190001	29-JAN-90	TRG	VOCCLPTCL	CHLOROFORM	5		UG/L	U	5
	GW	GW00301IT	24-AUG-90	TRG	VOCCLPTCL	CHLOROFORM	5		UG/L	U	5.000
	GW	GW00797IT	11-DEC-90	TRG	VOCCLPTCL	CHLOROFORM	5		UG/L	U	5
	GW	GW01044IT	26-MAR-91	TRG	VOCCLPTCL	CHLOROFORM	5		UG/L	U	5
	GW	GW01390IT	07-JUN-91	TRG	VOCCLPTCL	CHLOROFORM	5		UG/L	U	5.000
	GW	GW01628IT	08-AUG-91	TRG	VOCCLPTCL	CHLOROFORM	5		UG/L	U	5.000
	GW	GW01897IT	11-OCT-91	TRG	VOCCLPTCL	CHLOROFORM	5		UG/L	U	5
	GW	GW02274IT	17-JAN-92	TRG	VOCCLPTCL	CHLOROFORM	5		UG/L	U	5
	GW	G52870689001	12-JUN-89	TRG	RFVO	CHLOROFORM	5		UG/L	U	5
	GW	G52870689001	12-JUN-89	TRG	RFVO	CHLOROFORM	5		UG/L	U	5
	GW	52-87-01-16-	16-JAN-89	TRG	RFVO	CHLOROFORM	2		UG/L	BJ	
	GW	52-87-04-19-	19-APR-89	TRG	RFVO	CHLOROFORM	3		UG/L	BJ	
	GW	52-87-07-24-	24-JUL-89	TRG	RFVO	CHLOROFORM	5		UG/L	U	5
	GW	G52870689001	12-JUN-89	TRG	RFVO	CHLOROFORM	5		UG/L	U	5
	GW	G52870889002	14-AUG-89	TRG	RFVO	CHLOROFORM	5		UG/L	U	5
	GW	G52871089003	27-OCT-89	TRG	RFVO	CHLOROFORM	5		UG/L	U	5
	GW	G-5287-0621-	21-JUN-90	TRG	VOCCLPTCL	CHLOROMETHANE	10		UG/L	U	10
	GW	G52870190001	29-JAN-90	MS	VOCCLPTCL	CHLOROMETHANE	10		UG/L	U	
	GW	G52870190001	29-JAN-90	MSD	VOCCLPTCL	CHLOROMETHANE	10		UG/L	U	
	GW	G52870190001	29-JAN-90	TRG	VOCCLPTCL	CHLOROMETHANE	10		UG/L	U	10
	GW	GW00301IT	24-AUG-90	TRG	VOCCLPTCL	CHLOROMETHANE	10		UG/L	U	10.00
	GW	GW00797IT	11-DEC-90	TRG	VOCCLPTCL	CHLOROMETHANE	10		UG/L	U	10
	GW	GW01044IT	26-MAR-91	TRG	VOCCLPTCL	CHLOROMETHANE	10		UG/L	U	10
	GW	GW01390IT	07-JUN-91	TRG	VOCCLPTCL	CHLOROMETHANE	10		UG/L	U	10.00
	GW	GW01628IT	08-AUG-91	TRG	VOCCLPTCL	CHLOROMETHANE	10		UG/L	U	10.00
	GW	GW01897IT	11-OCT-91	TRG	VOCCLPTCL	CHLOROMETHANE	10		UG/L	U	10
	GW	GW02274IT	17-JAN-92	TRG	VOCCLPTCL	CHLOROMETHANE	10		UG/L	U	10
	GW	G52870689001	12-JUN-89	TRG	RFVO	CHLOROMETHANE	10		UG/L	U	10
	GW	G52870689001	12-JUN-89	TRG	RFVO	CHLOROMETHANE	10		UG/L	U	10
	GW	52-87-01-16-	16-JAN-89	TRG	RFVO	CHLOROMETHANE	10		UG/L	U	
	GW	52-87-04-19-	19-APR-89	TRG	RFVO	CHLOROMETHANE	10		UG/L	U	
	GW	52-87-07-24-	24-JUL-89	TRG	RFVO	CHLOROMETHANE	10		UG/L	U	10
	GW	G52870689001	12-JUN-89	TRG	RFVO	CHLOROMETHANE	10		UG/L	U	10
	GW	G52870889002	14-AUG-89	TRG	RFVO	CHLOROMETHANE	10		UG/L	U	10
	GW	G52871089003	27-OCT-89	TRG	RFVO	CHLOROMETHANE	10		UG/L	U	10
	GW	G-5287-0621-	21-JUN-90	TRG	VOCCLPTCL	DIBROMOCHLOROMETHANE	5		UG/L	U	5

Location	Sample Type	Sample Number	Sample Date	Result Type	Method	Analyte	Result	Error	Units	Qualifier	Detection Limit
5287											
	GW	G52870190001	29-JAN-90	MS	VOCCLPTCL	DIBROMOCHLOROMETHANE	5		UG/L	U	
	GW	G52870190001	29-JAN-90	MSD	VOCCLPTCL	DIBROMOCHLOROMETHANE	5		UG/L	U	
	GW	G52870190001	29-JAN-90	TRG	VOCCLPTCL	DIBROMOCHLOROMETHANE	5		UG/L	U	5
	GW	GW00301IT	24-AUG-90	TRG	VOCCLPTCL	DIBROMOCHLOROMETHANE	5		UG/L	U	5.000
	GW	GW00797IT	11-DEC-90	TRG	VOCCLPTCL	DIBROMOCHLOROMETHANE	5		UG/L	U	5
	GW	GW01044IT	26-MAR-91	TRG	VOCCLPTCL	DIBROMOCHLOROMETHANE	5		UG/L	U	5
	GW	GW01390IT	07-JUN-91	TRG	VOCCLPTCL	DIBROMOCHLOROMETHANE	5		UG/L	U	5.000
	GW	GW01628IT	08-AUG-91	TRG	VOCCLPTCL	DIBROMOCHLOROMETHANE	5		UG/L	U	5.000
	GW	GW01897IT	11-OCT-91	TRG	VOCCLPTCL	DIBROMOCHLOROMETHANE	5		UG/L	U	5
	GW	GW02274IT	17-JAN-92	TRG	VOCCLPTCL	DIBROMOCHLOROMETHANE	5		UG/L	U	5
	GW	G52870689001	12-JUN-89	TRG	RFVO	DIBROMOCHLOROMETHANE	5		UG/L	U	5
	GW	G52870689001	12-JUN-89	TRG	RFVO	DIBROMOCHLOROMETHANE	5		UG/L	U	5
	GW	52-87-01-16-	16-JAN-89	TRG	RFVO	DIBROMOCHLOROMETHANE	5		UG/L	U	
	GW	52-87-04-19-	19-APR-89	TRG	RFVO	DIBROMOCHLOROMETHANE	5		UG/L	U	
	GW	52-87-07-24-	24-JUL-89	TRG	RFVO	DIBROMOCHLOROMETHANE	5		UG/L	U	5
	GW	G52870689001	12-JUN-89	TRG	RFVO	DIBROMOCHLOROMETHANE	5		UG/L	U	5
	GW	G52870889002	14-AUG-89	TRG	RFVO	DIBROMOCHLOROMETHANE	5		UG/L	U	5
	GW	G52871089003	27-OCT-89	TRG	RFVO	DIBROMOCHLOROMETHANE	5		UG/L	U	5
	GW	G-5287-0621-	21-JUN-90	TRG	VOCCLPTCL	ETHYLBENZENE	5		UG/L	U	5
	GW	G52870190001	29-JAN-90	MS	VOCCLPTCL	ETHYLBENZENE	5		UG/L	U	
	GW	G52870190001	29-JAN-90	MSD	VOCCLPTCL	ETHYLBENZENE	5		UG/L	U	
	GW	G52870190001	29-JAN-90	TRG	VOCCLPTCL	ETHYLBENZENE	5		UG/L	U	5
	GW	GW00301IT	24-AUG-90	TRG	VOCCLPTCL	ETHYLBENZENE	5		UG/L	U	5.000
	GW	GW00797IT	11-DEC-90	TRG	VOCCLPTCL	ETHYLBENZENE	5		UG/L	U	5
	GW	GW01044IT	26-MAR-91	TRG	VOCCLPTCL	ETHYLBENZENE	5		UG/L	U	5
	GW	GW01390IT	07-JUN-91	TRG	VOCCLPTCL	ETHYLBENZENE	5		UG/L	U	5.000
	GW	GW01628IT	08-AUG-91	TRG	VOCCLPTCL	ETHYLBENZENE	5		UG/L	U	5.000
	GW	GW01897IT	11-OCT-91	TRG	VOCCLPTCL	ETHYLBENZENE	5		UG/L	U	5
	GW	GW02274IT	17-JAN-92	TRG	VOCCLPTCL	ETHYLBENZENE	5		UG/L	U	5
	GW	G52870689001	12-JUN-89	TRG	RFVO	ETHYLBENZENE	5		UG/L	U	5
	GW	G52870689001	12-JUN-89	TRG	RFVO	ETHYLBENZENE	5		UG/L	U	5
	GW	52-87-01-16-	16-JAN-89	TRG	RFVO	ETHYLBENZENE	5		UG/L	U	
	GW	52-87-04-19-	19-APR-89	TRG	RFVO	ETHYLBENZENE	5		UG/L	U	
	GW	52-87-07-24-	24-JUL-89	TRG	RFVO	ETHYLBENZENE	5		UG/L	U	5
	GW	G52870689001	12-JUN-89	TRG	RFVO	ETHYLBENZENE	5		UG/L	U	5
	GW	G52870889002	14-AUG-89	TRG	RFVO	ETHYLBENZENE	5		UG/L	U	5
	GW	G52871089003	27-OCT-89	TRG	RFVO	ETHYLBENZENE	5		UG/L	U	5
	GW	G-5287-0621-	21-JUN-90	TRG	VOCCLPTCL	METHYLENE CHLORIDE	2		UG/L	JB	5
	GW	G52870190001	29-JAN-90	MS	VOCCLPTCL	METHYLENE CHLORIDE	5		UG/L	U	
	GW	G52870190001	29-JAN-90	MSD	VOCCLPTCL	METHYLENE CHLORIDE	5		UG/L	U	
	GW	G52870190001	29-JAN-90	TRG	VOCCLPTCL	METHYLENE CHLORIDE	5		UG/L	U	5
	GW	GW00301IT	24-AUG-90	TRG	VOCCLPTCL	METHYLENE CHLORIDE	6		UG/L	B	5.000
	GW	GW00797IT	11-DEC-90	TRG	VOCCLPTCL	METHYLENE CHLORIDE	2		UG/L	BJ	5
	GW	GW01044IT	26-MAR-91	TRG	VOCCLPTCL	METHYLENE CHLORIDE	2		UG/L	BJ	5

Location	Sample Type	Sample Number	Sample Date	Result Type	Method	Analyte	Result	Error	Units	Qualifier	Detection Limit
5287											
	GW	GW013901T	07-JUN-91	TRG	VOCCLPTCL	METHYLENE CHLORIDE	5		UG/L	U	5.000
	GW	GW016281T	08-AUG-91	TRG	VOCCLPTCL	METHYLENE CHLORIDE	5		UG/L	U	5.000
	GW	GW018971T	11-OCT-91	TRG	VOCCLPTCL	METHYLENE CHLORIDE	5		UG/L	U	5
	GW	GW022741T	17-JAN-92	TRG	VOCCLPTCL	METHYLENE CHLORIDE	5		UG/L	U	5
	GW	G52870689001	12-JUN-89	TRG	RFVO	METHYLENE CHLORIDE	4		UG/L	J	5
	GW	G52870689001	12-JUN-89	TRG	RFVO	METHYLENE CHLORIDE	5		UG/L	U	5
	GW	52-87-01-16-	16-JAN-89	TRG	RFVO	METHYLENE CHLORIDE	6		UG/L	BJ	
	GW	52-87-04-19-	19-APR-89	TRG	RFVO	METHYLENE CHLORIDE	6		UG/L	B	
	GW	52-87-07-24-	24-JUL-89	TRG	RFVO	METHYLENE CHLORIDE	5		UG/L	U	5
	GW	G52870689001	12-JUN-89	TRG	RFVO	METHYLENE CHLORIDE	5		UG/L	U	5
	GW	G52870889002	14-AUG-89	TRG	RFVO	METHYLENE CHLORIDE	9		UG/L	B	5
	GW	G52871089003	27-OCT-89	TRG	RFVO	METHYLENE CHLORIDE	5		UG/L	B	5
	GW	G-5287-0621-	21-JUN-90	TRG	VOCCLPTCL	STYRENE	5		UG/L	U	5
	GW	G52870190001	29-JAN-90	MS	VOCCLPTCL	STYRENE	5		UG/L	U	
	GW	G52870190001	29-JAN-90	MSD	VOCCLPTCL	STYRENE	5		UG/L	U	
	GW	G52870190001	29-JAN-90	TRG	VOCCLPTCL	STYRENE	5		UG/L	U	5
	GW	GW00301IT	24-AUG-90	TRG	VOCCLPTCL	STYRENE	5		UG/L	U	5.000
	GW	GW00797IT	11-DEC-90	TRG	VOCCLPTCL	STYRENE	5		UG/L	U	5
	GW	GW010441T	26-MAR-91	TRG	VOCCLPTCL	STYRENE	5		UG/L	U	5
	GW	GW013901T	07-JUN-91	TRG	VOCCLPTCL	STYRENE	5		UG/L	U	5.000
	GW	GW016281T	08-AUG-91	TRG	VOCCLPTCL	STYRENE	5		UG/L	U	5.000
	GW	GW018971T	11-OCT-91	TRG	VOCCLPTCL	STYRENE	5		UG/L	U	5
	GW	GW022741T	17-JAN-92	TRG	VOCCLPTCL	STYRENE	5		UG/L	U	5
	GW	G52870689001	12-JUN-89	TRG	RFVO	STYRENE	5		UG/L	U	5
	GW	G52870689001	12-JUN-89	TRG	RFVO	STYRENE	5		UG/L	U	5
	GW	52-87-01-16-	16-JAN-89	TRG	RFVO	STYRENE	5		UG/L	U	
	GW	52-87-04-19-	19-APR-89	TRG	RFVO	STYRENE	5		UG/L	U	
	GW	52-87-07-24-	24-JUL-89	TRG	RFVO	STYRENE	5		UG/L	U	5
	GW	G52870689001	12-JUN-89	TRG	RFVO	STYRENE	5		UG/L	U	5
	GW	G52870889002	14-AUG-89	TRG	RFVO	STYRENE	5		UG/L	U	5
	GW	G52871089003	27-OCT-89	TRG	RFVO	STYRENE	5		UG/L	U	5
	GW	G-5287-0621-	21-JUN-90	TRG	VOCCLPTCL	TETRACHLOROETHENE	5		UG/L	U	5
	GW	G52870190001	29-JAN-90	MS	VOCCLPTCL	TETRACHLOROETHENE	5		UG/L	U	
	GW	G52870190001	29-JAN-90	MSD	VOCCLPTCL	TETRACHLOROETHENE	5		UG/L	U	
	GW	G52870190001	29-JAN-90	TRG	VOCCLPTCL	TETRACHLOROETHENE	5		UG/L	U	5
	GW	GW00301IT	24-AUG-90	TRG	VOCCLPTCL	TETRACHLOROETHENE	5		UG/L	U	5.000
	GW	GW00797IT	11-DEC-90	TRG	VOCCLPTCL	TETRACHLOROETHENE	5		UG/L	U	5
	GW	GW010441T	26-MAR-91	TRG	VOCCLPTCL	TETRACHLOROETHENE	5		UG/L	U	5
	GW	GW013901T	07-JUN-91	TRG	VOCCLPTCL	TETRACHLOROETHENE	5		UG/L	U	5.000
	GW	GW016281T	08-AUG-91	TRG	VOCCLPTCL	TETRACHLOROETHENE	5		UG/L	U	5.000
	GW	GW018971T	11-OCT-91	TRG	VOCCLPTCL	TETRACHLOROETHENE	5		UG/L	U	5
	GW	GW022741T	17-JAN-92	TRG	VOCCLPTCL	TETRACHLOROETHENE	5		UG/L	U	5
	GW	G52870689001	12-JUN-89	TRG	RFVO	TETRACHLOROETHENE	5		UG/L	U	5
	GW	G52870689001	12-JUN-89	TRG	RFVO	TETRACHLOROETHENE	5		UG/L	U	5

Location	Sample Type	Sample Number	Sample Date	Result Type	Method	Analyte	Result	Error	Units	Qualifier	Detection Limit
5287											
	GW	52-87-01-16-	16-JAN-89	TRG	RFVO	TETRACHLOROETHENE	1		UG/L	J	
	GW	52-87-04-19-	19-APR-89	TRG	RFVO	TETRACHLOROETHENE	5		UG/L	U	
	GW	52-87-07-24-	24-JUL-89	TRG	RFVO	TETRACHLOROETHENE	2		UG/L	J	5
	GW	G52870689001	12-JUN-89	TRG	RFVO	TETRACHLOROETHENE	1		UG/L	J	5
	GW	G52870889002	14-AUG-89	TRG	RFVO	TETRACHLOROETHENE	5		UG/L	U	5
	GW	G52871089003	27-OCT-89	TRG	RFVO	TETRACHLOROETHENE	1		UG/L	J	5
	GW	G-5287-0621-	21-JUN-90	TRG	VOCCLPTCL	TOLUENE	5		UG/L	U	5
	GW	G52870190001	29-JAN-90	MS	VOCCLPTCL	TOLUENE			UG/L	S	
	GW	G52870190001	29-JAN-90	MSD	VOCCLPTCL	TOLUENE			UG/L	S	
	GW	G52870190001	29-JAN-90	TRG	VOCCLPTCL	TOLUENE	5		UG/L	U	5
	GW	GW00301IT	24-AUG-90	TRG	VOCCLPTCL	TOLUENE	5		UG/L	U	5.000
	GW	GW00797IT	11-DEC-90	TRG	VOCCLPTCL	TOLUENE	5		UG/L	U	5
	GW	GW01044IT	26-MAR-91	TRG	VOCCLPTCL	TOLUENE	5		UG/L	U	5
	GW	GW013901T	07-JUN-91	TRG	VOCCLPTCL	TOLUENE	5		UG/L	U	5.000
	GW	GW016281T	08-AUG-91	TRG	VOCCLPTCL	TOLUENE	5		UG/L	U	5.000
	GW	GW018971T	11-OCT-91	TRG	VOCCLPTCL	TOLUENE	5		UG/L	U	5
	GW	GW022741T	17-JAN-92	TRG	VOCCLPTCL	TOLUENE	5		UG/L	U	5
	GW	G52870689001	12-JUN-89	TRG	RFVO	TOLUENE	5		UG/L	U	5
	GW	G52870689001	12-JUN-89	TRG	RFVO	TOLUENE	4		UG/L	J	5
	GW	52-87-01-16-	16-JAN-89	TRG	RFVO	TOLUENE	3		UG/L	BJ	
	GW	52-87-04-19-	19-APR-89	TRG	RFVO	TOLUENE	4		UG/L	BJ	
	GW	52-87-07-24-	24-JUL-89	TRG	RFVO	TOLUENE	5		UG/L	U	5
	GW	G52870689001	12-JUN-89	TRG	RFVO	TOLUENE	1		UG/L	J	5
	GW	G52870889002	14-AUG-89	TRG	RFVO	TOLUENE	5		UG/L	U	5
	GW	G52871089003	27-OCT-89	TRG	RFVO	TOLUENE	5		UG/L	U	5
	GW	G-5287-0621-	21-JUN-90	TRG	VOCCLPTCL	TOTAL XYLENES	5		UG/L	U	5
	GW	G52870190001	29-JAN-90	MS	VOCCLPTCL	TOTAL XYLENES	5		UG/L	U	
	GW	G52870190001	29-JAN-90	MSD	VOCCLPTCL	TOTAL XYLENES	5		UG/L	U	
	GW	G52870190001	29-JAN-90	TRG	VOCCLPTCL	TOTAL XYLENES	5		UG/L	U	5
	GW	GW00301IT	24-AUG-90	TRG	VOCCLPTCL	TOTAL XYLENES	5		UG/L	U	5.000
	GW	GW00797IT	11-DEC-90	TRG	VOCCLPTCL	TOTAL XYLENES	5		UG/L	U	5
	GW	GW01044IT	26-MAR-91	TRG	VOCCLPTCL	TOTAL XYLENES	5		UG/L	U	5
	GW	GW013901T	07-JUN-91	TRG	VOCCLPTCL	TOTAL XYLENES	5		UG/L	U	5.000
	GW	GW016281T	08-AUG-91	TRG	VOCCLPTCL	TOTAL XYLENES	5		UG/L	U	5.000
	GW	GW018971T	11-OCT-91	TRG	VOCCLPTCL	TOTAL XYLENES	5		UG/L	U	5
	GW	GW022741T	17-JAN-92	TRG	VOCCLPTCL	TOTAL XYLENES	5		UG/L	U	5
	GW	G52870689001	12-JUN-89	TRG	RFVO	TOTAL XYLENES	5		UG/L	U	5
	GW	G52870689001	12-JUN-89	TRG	RFVO	TOTAL XYLENES	5		UG/L	U	5
	GW	52-87-01-16-	16-JAN-89	TRG	RFVO	TOTAL XYLENES	5		UG/L	U	
	GW	52-87-04-19-	19-APR-89	TRG	RFVO	TOTAL XYLENES	5		UG/L	U	
	GW	52-87-07-24-	24-JUL-89	TRG	RFVO	TOTAL XYLENES	5		UG/L	U	5
	GW	G52870689001	12-JUN-89	TRG	RFVO	TOTAL XYLENES	5		UG/L	U	5
	GW	G52870889002	14-AUG-89	TRG	RFVO	TOTAL XYLENES	5		UG/L	U	5
	GW	G52871089003	27-OCT-89	TRG	RFVO	TOTAL XYLENES	5		UG/L	U	5

Location	Sample Type	Sample Number	Sample Date	Result Type	Method	Analyte	Result	Error	Units	Qualifier	Detection Limit
5287											
	GW	G-5287-0621-	21-JUN-90	TRG	VOCCLPTCL	TRICHLOROETHENE	5		UG/L	U	5
	GW	G52870190001	29-JAN-90	MS	VOCCLPTCL	TRICHLOROETHENE			UG/L	S	
	GW	G52870190001	29-JAN-90	MSD	VOCCLPTCL	TRICHLOROETHENE			UG/L	S	
	GW	G52870190001	29-JAN-90	TRG	VOCCLPTCL	TRICHLOROETHENE	5		UG/L	U	5
	GW	GW00301IT	24-AUG-90	TRG	VOCCLPTCL	TRICHLOROETHENE	5		UG/L	U	5.000
	GW	GW00797IT	11-DEC-90	TRG	VOCCLPTCL	TRICHLOROETHENE	5		UG/L	U	5
	GW	GW01044IT	26-MAR-91	TRG	VOCCLPTCL	TRICHLOROETHENE	5		UG/L	U	5
	GW	GW01390IT	07-JUN-91	TRG	VOCCLPTCL	TRICHLOROETHENE	5		UG/L	U	5.000
	GW	GW01628IT	08-AUG-91	TRG	VOCCLPTCL	TRICHLOROETHENE	5		UG/L	U	5.000
	GW	GW01897IT	11-OCT-91	TRG	VOCCLPTCL	TRICHLOROETHENE	5		UG/L	U	5
	GW	GW02274IT	17-JAN-92	TRG	VOCCLPTCL	TRICHLOROETHENE	5		UG/L	U	5
	GW	G52870689001	12-JUN-89	TRG	RFVO	TRICHLOROETHENE	5		UG/L	/	5
	GW	G52870689001	12-JUN-89	TRG	RFVO	TRICHLOROETHENE	5		UG/L	U	5
	GW	52-87-01-16-	16-JAN-89	TRG	RFVO	TRICHLOROETHENE	5		UG/L	U	
	GW	52-87-04-19-	19-APR-89	TRG	RFVO	TRICHLOROETHENE	5		UG/L	U	
	GW	52-87-07-24-	24-JUL-89	TRG	RFVO	TRICHLOROETHENE	5		UG/L	U	5
	GW	G52870689001	12-JUN-89	TRG	RFVO	TRICHLOROETHENE	5		UG/L	U	5
	GW	G52870889002	14-AUG-89	TRG	RFVO	TRICHLOROETHENE	5		UG/L	U	5
	GW	G52871089003	27-OCT-89	TRG	RFVO	TRICHLOROETHENE	5		UG/L	U	5
	GW	G-5287-0621-	21-JUN-90	TRG	VOCCLPTCL	VINYL ACETATE	10		UG/L	U	10
	GW	G52870190001	29-JAN-90	MS	VOCCLPTCL	VINYL ACETATE	10		UG/L	U	
	GW	G52870190001	29-JAN-90	MSD	VOCCLPTCL	VINYL ACETATE	10		UG/L	U	
	GW	G52870190001	29-JAN-90	TRG	VOCCLPTCL	VINYL ACETATE	10		UG/L	U	10
	GW	GW00301IT	24-AUG-90	TRG	VOCCLPTCL	VINYL ACETATE	10		UG/L	U	10.00
	GW	GW00797IT	11-DEC-90	TRG	VOCCLPTCL	VINYL ACETATE	10		UG/L	U	10
	GW	GW01044IT	26-MAR-91	TRG	VOCCLPTCL	VINYL ACETATE	10		UG/L	U	10
	GW	GW01390IT	07-JUN-91	TRG	VOCCLPTCL	VINYL ACETATE	10		UG/L	U	10.00
	GW	GW01628IT	08-AUG-91	TRG	VOCCLPTCL	VINYL ACETATE	10		UG/L	U	10.00
	GW	GW01897IT	11-OCT-91	TRG	VOCCLPTCL	VINYL ACETATE	10		UG/L	U	10
	GW	GW02274IT	17-JAN-92	TRG	VOCCLPTCL	VINYL ACETATE	10		UG/L	U	10
	GW	G52870689001	12-JUN-89	TRG	RFVO	VINYL ACETATE	10		UG/L	U	10
	GW	G52870689001	12-JUN-89	TRG	RFVO	VINYL ACETATE	10		UG/L	U	10
	GW	52-87-01-16-	16-JAN-89	TRG	RFVO	VINYL ACETATE	10		UG/L	U	
	GW	52-87-04-19-	19-APR-89	TRG	RFVO	VINYL ACETATE	10		UG/L	U	
	GW	52-87-07-24-	24-JUL-89	TRG	RFVO	VINYL ACETATE	10		UG/L	U	10
	GW	G52870689001	12-JUN-89	TRG	RFVO	VINYL ACETATE	10		UG/L	U	10
	GW	G52870889002	14-AUG-89	TRG	RFVO	VINYL ACETATE	10		UG/L	U	10
	GW	G52871089003	27-OCT-89	TRG	RFVO	VINYL ACETATE	10		UG/L	U	10
	GW	G-5287-0621-	21-JUN-90	TRG	VOCCLPTCL	VINYL CHLORIDE	10		UG/L	U	10
	GW	G52870190001	29-JAN-90	MS	VOCCLPTCL	VINYL CHLORIDE	10		UG/L	U	
	GW	G52870190001	29-JAN-90	MSD	VOCCLPTCL	VINYL CHLORIDE	10		UG/L	U	
	GW	G52870190001	29-JAN-90	TRG	VOCCLPTCL	VINYL CHLORIDE	10		UG/L	U	10
	GW	GW00301IT	24-AUG-90	TRG	VOCCLPTCL	VINYL CHLORIDE	10		UG/L	U	10.00
	GW	GW00797IT	11-DEC-90	TRG	VOCCLPTCL	VINYL CHLORIDE	10		UG/L	U	10

Location	Sample Type	Sample Number	Sample Date	Result Type	Method	Analyte	Result	Error	Units	Qualifier	Detection Limit
5287											
	GW	GW01044IT	26-MAR-91	TRG	VOCCLPTCL	VINYL CHLORIDE	10		UG/L	U	10
	GW	GW013901T	07-JUN-91	TRG	VOCCLPTCL	VINYL CHLORIDE	10		UG/L	U	10.00
	GW	GW016281T	08-AUG-91	TRG	VOCCLPTCL	VINYL CHLORIDE	10		UG/L	U	10.00
	GW	GW018971T	11-OCT-91	TRG	VOCCLPTCL	VINYL CHLORIDE	10		UG/L	U	10
	GW	GW022741T	17-JAN-92	TRG	VOCCLPTCL	VINYL CHLORIDE	10		UG/L	U	10
	GW	G52870689001	12-JUN-89	TRG	RFVO	VINYL CHLORIDE	10		UG/L	U	10
	GW	G52870689001	12-JUN-89	TRG	RFVO	VINYL CHLORIDE	10		UG/L	U	10
	GW	52-87-01-16-	16-JAN-89	TRG	RFVO	VINYL CHLORIDE	10		UG/L	U	
	GW	52-87-04-19-	19-APR-89	TRG	RFVO	VINYL CHLORIDE	10		UG/L	U	
	GW	52-87-07-24-	24-JUL-89	TRG	RFVO	VINYL CHLORIDE	10		UG/L	U	10
	GW	G52870689001	12-JUN-89	TRG	RFVO	VINYL CHLORIDE	10		UG/L	U	10
	GW	G52870889002	14-AUG-89	TRG	RFVO	VINYL CHLORIDE	10		UG/L	U	10
	GW	G52871089003	27-OCT-89	TRG	RFVO	VINYL CHLORIDE	10		UG/L	U	10
	GW	G-5287-0621-	21-JUN-90	TRG	VOCCLPTCL	cis-1,3-DICHLOROPROPENE	5		UG/L	U	5
	GW	G52870190001	29-JAN-90	MS	VOCCLPTCL	cis-1,3-DICHLOROPROPENE	5		UG/L	U	
	GW	G52870190001	29-JAN-90	MSD	VOCCLPTCL	cis-1,3-DICHLOROPROPENE	5		UG/L	U	
	GW	G52870190001	29-JAN-90	TRG	VOCCLPTCL	cis-1,3-DICHLOROPROPENE	5		UG/L	U	5
	GW	GW003011T	24-AUG-90	TRG	VOCCLPTCL	cis-1,3-DICHLOROPROPENE	5		UG/L	U	5.000
	GW	GW007971T	11-DEC-90	TRG	VOCCLPTCL	cis-1,3-DICHLOROPROPENE	5		UG/L	U	5
	GW	GW01044IT	26-MAR-91	TRG	VOCCLPTCL	cis-1,3-DICHLOROPROPENE	5		UG/L	U	5
	GW	GW013901T	07-JUN-91	TRG	VOCCLPTCL	cis-1,3-DICHLOROPROPENE	5		UG/L	U	5.000
	GW	GW016281T	08-AUG-91	TRG	VOCCLPTCL	cis-1,3-DICHLOROPROPENE	5		UG/L	U	5.000
	GW	GW018971T	11-OCT-91	TRG	VOCCLPTCL	cis-1,3-DICHLOROPROPENE	5		UG/L	U	5
	GW	GW022741T	17-JAN-92	TRG	VOCCLPTCL	cis-1,3-DICHLOROPROPENE	5		UG/L	U	5
	GW	G52870689001	12-JUN-89	TRG	RFVO	cis-1,3-DICHLOROPROPENE	5		UG/L	U	5
	GW	G52870689001	12-JUN-89	TRG	RFVO	cis-1,3-DICHLOROPROPENE	5		UG/L	U	5
	GW	52-87-01-16-	16-JAN-89	TRG	RFVO	cis-1,3-DICHLOROPROPENE	5		UG/L	U	
	GW	52-87-04-19-	19-APR-89	TRG	RFVO	cis-1,3-DICHLOROPROPENE	5		UG/L	U	
	GW	52-87-07-24-	24-JUL-89	TRG	RFVO	cis-1,3-DICHLOROPROPENE	5		UG/L	U	5
	GW	G52870689001	12-JUN-89	TRG	RFVO	cis-1,3-DICHLOROPROPENE	5		UG/L	U	5
	GW	G52870889002	14-AUG-89	TRG	RFVO	cis-1,3-DICHLOROPROPENE	5		UG/L	U	5
	GW	G52871089003	27-OCT-89	TRG	RFVO	cis-1,3-DICHLOROPROPENE	5		UG/L	U	5
	GW	GW01044IT	26-MAR-91	TRG	VOCCLPTCL	trans-1,2-DICHLOROETHENE	5		UG/L	U	5
	GW	52-87-07-24-	24-JUL-89	TRG	RFVO	trans-1,2-DICHLOROETHENE	5		UG/L	U	5
	GW	G-5287-0621-	21-JUN-90	TRG	VOCCLPTCL	trans-1,3-DICHLOROPROPENE	5		UG/L	U	5
	GW	G52870190001	29-JAN-90	MS	VOCCLPTCL	trans-1,3-DICHLOROPROPENE	5		UG/L	U	
	GW	G52870190001	29-JAN-90	MSD	VOCCLPTCL	trans-1,3-DICHLOROPROPENE	5		UG/L	U	
	GW	G52870190001	29-JAN-90	TRG	VOCCLPTCL	trans-1,3-DICHLOROPROPENE	5		UG/L	U	5
	GW	GW003011T	24-AUG-90	TRG	VOCCLPTCL	trans-1,3-DICHLOROPROPENE	5		UG/L	U	5.000
	GW	GW007971T	11-DEC-90	TRG	VOCCLPTCL	trans-1,3-DICHLOROPROPENE	5		UG/L	U	5
	GW	GW01044IT	26-MAR-91	TRG	VOCCLPTCL	trans-1,3-DICHLOROPROPENE	5		UG/L	U	5
	GW	GW013901T	07-JUN-91	TRG	VOCCLPTCL	trans-1,3-DICHLOROPROPENE	5		UG/L	U	5.000
	GW	GW016281T	08-AUG-91	TRG	VOCCLPTCL	trans-1,3-DICHLOROPROPENE	5		UG/L	U	5.000
	GW	GW018971T	11-OCT-91	TRG	VOCCLPTCL	trans-1,3-DICHLOROPROPENE	5		UG/L	U	5

Location	Sample Type	Sample Number	Sample Date	Result Type	Method	Analyte	Result	Error	Units	Qualifier	Detection Limit
5287											
	GW	GW022741T	17-JAN-92	TRG	VOCCLPTCL	trans-1,3-DICHLOROPROPENE	5		UG/L	U	5
	GW	G52870689001	12-JUN-89	TRG	RFVO	trans-1,3-DICHLOROPROPENE	5		UG/L	U	5
	GW	G52870689001	12-JUN-89	TRG	RFVO	trans-1,3-DICHLOROPROPENE	5		UG/L	U	5
	GW	52-87-01-16-	16-JAN-89	TRG	RFVO	trans-1,3-DICHLOROPROPENE	5		UG/L	U	
	GW	52-87-04-19-	19-APR-89	TRG	RFVO	trans-1,3-DICHLOROPROPENE	5		UG/L	U	
	GW	52-87-07-24-	24-JUL-89	TRG	RFVO	trans-1,3-DICHLOROPROPENE	5		UG/L	U	5
	GW	G52870689001	12-JUN-89	TRG	RFVO	trans-1,3-DICHLOROPROPENE	5		UG/L	U	5
	GW	G52870889002	14-AUG-89	TRG	RFVO	trans-1,3-DICHLOROPROPENE	5		UG/L	U	5
	GW	G52871089003	27-OCT-89	TRG	RFVO	trans-1,3-DICHLOROPROPENE	5		UG/L	U	5
5387											
	GW	G53870190001	05-FEB-90	TRG	VOCCLPTCL	1,1,1-TRICHLOROETHANE					5
	GW	G53870190001	05-FEB-90	TRG	VOCCLPTCL	1,1,1-TRICHLOROETHANE	5		UG/L	U	5
	GW	G53870190001	05-FEB-90	TRG	VOCCLPTCL	1,1,1-TRICHLOROETHANE	7		UG/L		
	GW	GW001271T	31-JUL-90	TRG	VOCCLPTCL	1,1,1-TRICHLOROETHANE	5		UG/L	U	5.000
	GW	GW012811T	14-MAY-91	TRG	VOCCLPTCL	1,1,1-TRICHLOROETHANE	5		UG/L	U	5.000
	GW	GW016991T	22-AUG-91	TRG	VOCCLPTCL	1,1,1-TRICHLOROETHANE	5		UG/L	U	5.000
	GW	G53870689001	08-JUN-89	TRG	RFVO	1,1,1-TRICHLOROETHANE	5		UG/L	U	5
	GW	G53870789002	25-JUL-89	TRG	RFVO	1,1,1-TRICHLOROETHANE	5		UG/L	U	5
	GW	G53870190001	05-FEB-90	TRG	VOCCLPTCL	1,1,2,2-TETRACHLOROETHANE					5
	GW	G53870190001	05-FEB-90	TRG	VOCCLPTCL	1,1,2,2-TETRACHLOROETHANE	5		UG/L	U	5
	GW	GW001271T	31-JUL-90	TRG	VOCCLPTCL	1,1,2,2-TETRACHLOROETHANE	5		UG/L	U	5.000
	GW	GW012811T	14-MAY-91	TRG	VOCCLPTCL	1,1,2,2-TETRACHLOROETHANE	5		UG/L	U	5.000
	GW	GW016991T	22-AUG-91	TRG	VOCCLPTCL	1,1,2,2-TETRACHLOROETHANE	5		UG/L	U	5.000
	GW	G53870689001	08-JUN-89	TRG	RFVO	1,1,2,2-TETRACHLOROETHANE	5		UG/L	U	5
	GW	G53870789002	25-JUL-89	TRG	RFVO	1,1,2,2-TETRACHLOROETHANE	5		UG/L	U	5
	GW	G53870190001	05-FEB-90	TRG	VOCCLPTCL	1,1,2-TRICHLOROETHANE					5
	GW	G53870190001	05-FEB-90	TRG	VOCCLPTCL	1,1,2-TRICHLOROETHANE	5		UG/L	U	5
	GW	GW001271T	31-JUL-90	TRG	VOCCLPTCL	1,1,2-TRICHLOROETHANE	5		UG/L	U	5.000
	GW	GW012811T	14-MAY-91	TRG	VOCCLPTCL	1,1,2-TRICHLOROETHANE	5		UG/L	U	5.000
	GW	GW016991T	22-AUG-91	TRG	VOCCLPTCL	1,1,2-TRICHLOROETHANE	5		UG/L	U	5.000
	GW	G53870689001	08-JUN-89	TRG	RFVO	1,1,2-TRICHLOROETHANE	5		UG/L	U	5
	GW	G53870789002	25-JUL-89	TRG	RFVO	1,1,2-TRICHLOROETHANE	5		UG/L	U	5
	GW	G53870190001	05-FEB-90	TRG	VOCCLPTCL	1,1-DICHLOROETHANE					5
	GW	G53870190001	05-FEB-90	TRG	VOCCLPTCL	1,1-DICHLOROETHANE	5		UG/L	U	
	GW	GW001271T	31-JUL-90	TRG	VOCCLPTCL	1,1-DICHLOROETHANE	5		UG/L	U	5.000
	GW	GW012811T	14-MAY-91	TRG	VOCCLPTCL	1,1-DICHLOROETHANE	5		UG/L	U	5.000
	GW	GW016991T	22-AUG-91	TRG	VOCCLPTCL	1,1-DICHLOROETHANE	5		UG/L	U	5.000
	GW	G53870689001	08-JUN-89	TRG	RFVO	1,1-DICHLOROETHANE	5		UG/L	U	5
	GW	G53870789002	25-JUL-89	TRG	RFVO	1,1-DICHLOROETHANE	5		UG/L	U	5
	GW	G53870190001	05-FEB-90	TRG	VOCCLPTCL	1,1-DICHLOROETHENE					5
	GW	G53870190001	05-FEB-90	TRG	VOCCLPTCL	1,1-DICHLOROETHENE	5		UG/L	U	5
	GW	GW001271T	31-JUL-90	TRG	VOCCLPTCL	1,1-DICHLOROETHENE	5		UG/L	U	5.000

Location	Sample Type	Sample Number	Sample Date	Result Type	Method	Analyte	Result	Error	Units	Qualifier	Detection Limit
5387											
	GW	GW01281IT	14-MAY-91	TRG	VOCCLPTCL	1,1-DICHLOROETHENE	5		UG/L	U	5.000
	GW	GW01699IT	22-AUG-91	TRG	VOCCLPTCL	1,1-DICHLOROETHENE	5		UG/L	U	5.000
	GW	G53870689001	08-JUN-89	TRG	RFVO	1,1-DICHLOROETHENE	5		UG/L	U	5
	GW	G53870789002	25-JUL-89	TRG	RFVO	1,1-DICHLOROETHENE	5		UG/L	U	5
	GW	G53870190001	05-FEB-90	TRG	VOCCLPTCL	1,2-DICHLOROETHANE					5
	GW	G53870190001	05-FEB-90	TRG	VOCCLPTCL	1,2-DICHLOROETHANE	5		UG/L	U	
	GW	GW00127IT	31-JUL-90	TRG	VOCCLPTCL	1,2-DICHLOROETHANE	5		UG/L	U	5.000
	GW	GW01281IT	14-MAY-91	TRG	VOCCLPTCL	1,2-DICHLOROETHANE	5		UG/L	U	5.000
	GW	GW01699IT	22-AUG-91	TRG	VOCCLPTCL	1,2-DICHLOROETHANE	5		UG/L	U	5.000
	GW	G53870689001	08-JUN-89	TRG	RFVO	1,2-DICHLOROETHANE	5		UG/L	U	5
	GW	G53870789002	25-JUL-89	TRG	RFVO	1,2-DICHLOROETHANE	5		UG/L	U	5
	GW	G53870190001	05-FEB-90	TRG	VOCCLPTCL	1,2-DICHLOROETHENE					5
	GW	G53870190001	05-FEB-90	TRG	VOCCLPTCL	1,2-DICHLOROETHENE	5		UG/L	U	
	GW	GW00127IT	31-JUL-90	TRG	VOCCLPTCL	1,2-DICHLOROETHENE	5		UG/L	U	5.000
	GW	GW01281IT	14-MAY-91	TRG	VOCCLPTCL	1,2-DICHLOROETHENE	5		UG/L	U	5.000
	GW	GW01699IT	22-AUG-91	TRG	VOCCLPTCL	1,2-DICHLOROETHENE	5		UG/L	U	5.000
	GW	G53870689001	08-JUN-89	TRG	RFVO	1,2-DICHLOROETHENE	5		UG/L	U	5
	GW	G53870789002	25-JUL-89	TRG	RFVO	1,2-DICHLOROETHENE	5		UG/L	U	5
	GW	G53870190001	05-FEB-90	TRG	VOCCLPTCL	1,2-DICHLOROPROPANE					5
	GW	G53870190001	05-FEB-90	TRG	VOCCLPTCL	1,2-DICHLOROPROPANE	5		UG/L	U	
	GW	GW00127IT	31-JUL-90	TRG	VOCCLPTCL	1,2-DICHLOROPROPANE	5		UG/L	U	5.000
	GW	GW01281IT	14-MAY-91	TRG	VOCCLPTCL	1,2-DICHLOROPROPANE	5		UG/L	U	5.000
	GW	GW01699IT	22-AUG-91	TRG	VOCCLPTCL	1,2-DICHLOROPROPANE	5		UG/L	U	5.000
	GW	G53870689001	08-JUN-89	TRG	RFVO	1,2-DICHLOROPROPANE	5		UG/L	U	5
	GW	G53870789002	25-JUL-89	TRG	RFVO	1,2-DICHLOROPROPANE	5		UG/L	U	5
	GW	G53870190001	05-FEB-90	TRG	VOCCLPTCL	2-BUTANONE					10
	GW	G53870190001	05-FEB-90	TRG	VOCCLPTCL	2-BUTANONE	10		UG/L	U	10
	GW	GW00127IT	31-JUL-90	TRG	VOCCLPTCL	2-BUTANONE	10		UG/L	U	10.00
	GW	GW01281IT	14-MAY-91	TRG	VOCCLPTCL	2-BUTANONE	10		UG/L	U	10.00
	GW	GW01699IT	22-AUG-91	TRG	VOCCLPTCL	2-BUTANONE	10		UG/L	U	10.00
	GW	G53870689001	08-JUN-89	TRG	RFVO	2-BUTANONE	10		UG/L	U	10
	GW	G53870789002	25-JUL-89	TRG	RFVO	2-BUTANONE	10		UG/L	U	10
	GW	G53870190001	05-FEB-90	TRG	VOCCLPTCL	2-HEXANONE					10
	GW	G53870190001	05-FEB-90	TRG	VOCCLPTCL	2-HEXANONE	10		UG/L	U	
	GW	GW00127IT	31-JUL-90	TRG	VOCCLPTCL	2-HEXANONE	10		UG/L	U	10.00
	GW	GW01281IT	14-MAY-91	TRG	VOCCLPTCL	2-HEXANONE	10		UG/L	U	10.00
	GW	GW01699IT	22-AUG-91	TRG	VOCCLPTCL	2-HEXANONE	10		UG/L	U	10.00
	GW	G53870689001	08-JUN-89	TRG	RFVO	2-HEXANONE	10		UG/L	U	10
	GW	G53870789002	25-JUL-89	TRG	RFVO	2-HEXANONE	10		UG/L	U	10
	GW	G53870190001	05-FEB-90	TRG	VOCCLPTCL	4-METHYL-2-PENTANONE					10
	GW	G53870190001	05-FEB-90	TRG	VOCCLPTCL	4-METHYL-2-PENTANONE	10		UG/L	U	
	GW	G53870689001	08-JUN-89	TRG	RFVO	4-METHYL-2-PENTANONE	10		UG/L	U	10
	GW	G53870789002	25-JUL-89	TRG	RFVO	4-METHYL-2-PENTANONE	10		UG/L	U	10
	GW	GW00127IT	31-JUL-90	TRG	VOCCLPTCL	4-METHYL-2-PENTANONE	10		UG/L	U	10.00

Location	Sample Type	Sample Number	Sample Date	Result Type	Method	Analyte	Result	Error	Units	Qualifier	Detection Limit
5387											
	GW	GW01281IT	14-MAY-91	TRG	VOCCLPTCL	4-METHYL-2-PENTANONE	10		UG/L	U	10.00
	GW	GW01699IT	22-AUG-91	TRG	VOCCLPTCL	4-METHYL-2-PENTANONE	10		UG/L	U	10.00
	GW	G53870190001	05-FEB-90	TRG	VOCCLPTCL	ACETONE					10
	GW	G53870190001	05-FEB-90	TRG	VOCCLPTCL	ACETONE	10		UG/L	U	10
	GW	GW00127IT	31-JUL-90	TRG	VOCCLPTCL	ACETONE	7		UG/L	BJ	10.00
	GW	GW01281IT	14-MAY-91	TRG	VOCCLPTCL	ACETONE	10		UG/L	U	10.00
	GW	GW01699IT	22-AUG-91	TRG	VOCCLPTCL	ACETONE	10		UG/L	U	10.00
	GW	G53870689001	08-JUN-89	TRG	RFVO	ACETONE	3		UG/L	J	10
	GW	G53870789002	25-JUL-89	TRG	RFVO	ACETONE	8		UG/L	JB	10
	GW	G53870190001	05-FEB-90	TRG	VOCCLPTCL	BENZENE					5
	GW	G53870190001	05-FEB-90	TRG	VOCCLPTCL	BENZENE	5		UG/L	U	
	GW	GW00127IT	31-JUL-90	TRG	VOCCLPTCL	BENZENE	5		UG/L	U	5.000
	GW	GW01281IT	14-MAY-91	TRG	VOCCLPTCL	BENZENE	5		UG/L	U	5.000
	GW	GW01699IT	22-AUG-91	TRG	VOCCLPTCL	BENZENE	5		UG/L	U	5.000
	GW	G53870689001	08-JUN-89	TRG	RFVO	BENZENE	5		UG/L	U	5
	GW	G53870789002	25-JUL-89	TRG	RFVO	BENZENE	5		UG/L	U	5
	GW	G53870190001	05-FEB-90	TRG	VOCCLPTCL	BROMODICHLOROMETHANE					5
	GW	G53870190001	05-FEB-90	TRG	VOCCLPTCL	BROMODICHLOROMETHANE	5		UG/L	U	
	GW	GW00127IT	31-JUL-90	TRG	VOCCLPTCL	BROMODICHLOROMETHANE	5		UG/L	U	5.000
	GW	GW01281IT	14-MAY-91	TRG	VOCCLPTCL	BROMODICHLOROMETHANE	5		UG/L	U	5.000
	GW	GW01699IT	22-AUG-91	TRG	VOCCLPTCL	BROMODICHLOROMETHANE	5		UG/L	U	5.000
	GW	G53870689001	08-JUN-89	TRG	RFVO	BROMODICHLOROMETHANE	5		UG/L	U	5
	GW	G53870789002	25-JUL-89	TRG	RFVO	BROMODICHLOROMETHANE	5		UG/L	U	5
	GW	G53870190001	05-FEB-90	TRG	VOCCLPTCL	BROMOFORM					5
	GW	G53870190001	05-FEB-90	TRG	VOCCLPTCL	BROMOFORM	5		UG/L	U	
	GW	GW00127IT	31-JUL-90	TRG	VOCCLPTCL	BROMOFORM	5		UG/L	U	5.000
	GW	GW01281IT	14-MAY-91	TRG	VOCCLPTCL	BROMOFORM	5		UG/L	U	5.000
	GW	GW01699IT	22-AUG-91	TRG	VOCCLPTCL	BROMOFORM	5		UG/L	U	5.000
	GW	G53870689001	08-JUN-89	TRG	RFVO	BROMOFORM	5		UG/L	U	5
	GW	G53870789002	25-JUL-89	TRG	RFVO	BROMOFORM	5		UG/L	U	5
	GW	G53870190001	05-FEB-90	TRG	VOCCLPTCL	BROMOMETHANE					10
	GW	G53870190001	05-FEB-90	TRG	VOCCLPTCL	BROMOMETHANE	10		UG/L	U	10
	GW	GW00127IT	31-JUL-90	TRG	VOCCLPTCL	BROMOMETHANE	10		UG/L	U	10.00
	GW	GW01281IT	14-MAY-91	TRG	VOCCLPTCL	BROMOMETHANE	10		UG/L	U	10.00
	GW	GW01699IT	22-AUG-91	TRG	VOCCLPTCL	BROMOMETHANE	10		UG/L	U	10.00
	GW	G53870689001	08-JUN-89	TRG	RFVO	BROMOMETHANE	10		UG/L	U	10
	GW	G53870789002	25-JUL-89	TRG	RFVO	BROMOMETHANE	10		UG/L	U	10
	GW	G53870190001	05-FEB-90	TRG	VOCCLPTCL	CARBON DISULFIDE					5
	GW	G53870190001	05-FEB-90	TRG	VOCCLPTCL	CARBON DISULFIDE	5		UG/L	U	
	GW	GW00127IT	31-JUL-90	TRG	VOCCLPTCL	CARBON DISULFIDE	5		UG/L	U	5.000
	GW	GW01281IT	14-MAY-91	TRG	VOCCLPTCL	CARBON DISULFIDE	5		UG/L	U	5.000
	GW	GW01699IT	22-AUG-91	TRG	VOCCLPTCL	CARBON DISULFIDE	5		UG/L	U	5.000
	GW	G53870689001	08-JUN-89	TRG	RFVO	CARBON DISULFIDE	5		UG/L	U	5
	GW	G53870789002	25-JUL-89	TRG	RFVO	CARBON DISULFIDE	1		UG/L	J	5

Location	Sample Type	Sample Number	Sample Date	Result Type	Method	Analyte	Result	Error	Units	Qualifier	Detection Limit
5387											
	GW	G53870190001	05-FEB-90	TRG	VOCCLPTCL	CARBON TETRACHLORIDE					5
	GW	G53870190001	05-FEB-90	TRG	VOCCLPTCL	CARBON TETRACHLORIDE	5		UG/L	U	5
	GW	GW001271T	31-JUL-90	TRG	VOCCLPTCL	CARBON TETRACHLORIDE	5		UG/L	U	5.000
	GW	GW012811T	14-MAY-91	TRG	VOCCLPTCL	CARBON TETRACHLORIDE	5		UG/L	U	5.000
	GW	GW016991T	22-AUG-91	TRG	VOCCLPTCL	CARBON TETRACHLORIDE	5		UG/L	U	5.000
	GW	G53870689001	08-JUN-89	TRG	RFVO	CARBON TETRACHLORIDE	5		UG/L	U	5
	GW	G53870789002	25-JUL-89	TRG	RFVO	CARBON TETRACHLORIDE	5		UG/L	U	5
	GW	G53870190001	05-FEB-90	TRG	VOCCLPTCL	CHLOROBENZENE					5
	GW	G53870190001	05-FEB-90	TRG	VOCCLPTCL	CHLOROBENZENE	5		UG/L	U	5
	GW	GW001271T	31-JUL-90	TRG	VOCCLPTCL	CHLOROBENZENE	5		UG/L	U	5.000
	GW	GW012811T	14-MAY-91	TRG	VOCCLPTCL	CHLOROBENZENE	5		UG/L	U	5.000
	GW	GW016991T	22-AUG-91	TRG	VOCCLPTCL	CHLOROBENZENE	5		UG/L	U	5.000
	GW	G53870689001	08-JUN-89	TRG	RFVO	CHLOROBENZENE	5		UG/L	U	5
	GW	G53870789002	25-JUL-89	TRG	RFVO	CHLOROBENZENE	5		UG/L	U	5
	GW	G53870190001	05-FEB-90	TRG	VOCCLPTCL	CHLOROETHANE					10
	GW	G53870190001	05-FEB-90	TRG	VOCCLPTCL	CHLOROETHANE	10		UG/L	U	10
	GW	GW001271T	31-JUL-90	TRG	VOCCLPTCL	CHLOROETHANE	10		UG/L	U	10.00
	GW	GW012811T	14-MAY-91	TRG	VOCCLPTCL	CHLOROETHANE	10		UG/L	U	10.00
	GW	GW016991T	22-AUG-91	TRG	VOCCLPTCL	CHLOROETHANE	10		UG/L	U	10.00
	GW	G53870689001	08-JUN-89	TRG	RFVO	CHLOROETHANE	10		UG/L	U	10
	GW	G53870789002	25-JUL-89	TRG	RFVO	CHLOROETHANE	10		UG/L	U	10
	GW	G53870190001	05-FEB-90	TRG	VOCCLPTCL	CHLOROFORM					5
	GW	G53870190001	05-FEB-90	TRG	VOCCLPTCL	CHLOROFORM	5		UG/L	U	5
	GW	GW001271T	31-JUL-90	TRG	VOCCLPTCL	CHLOROFORM	5		UG/L	U	5.000
	GW	GW012811T	14-MAY-91	TRG	VOCCLPTCL	CHLOROFORM	5		UG/L	U	5.000
	GW	GW016991T	22-AUG-91	TRG	VOCCLPTCL	CHLOROFORM	5		UG/L	U	5.000
	GW	G53870689001	08-JUN-89	TRG	RFVO	CHLOROFORM	5		UG/L	U	5
	GW	G53870789002	25-JUL-89	TRG	RFVO	CHLOROFORM	5		UG/L	U	5
	GW	G53870190001	05-FEB-90	TRG	VOCCLPTCL	CHLOROMETHANE					10
	GW	G53870190001	05-FEB-90	TRG	VOCCLPTCL	CHLOROMETHANE	10		UG/L	U	10
	GW	GW001271T	31-JUL-90	TRG	VOCCLPTCL	CHLOROMETHANE	10		UG/L	U	10.00
	GW	GW012811T	14-MAY-91	TRG	VOCCLPTCL	CHLOROMETHANE	10		UG/L	U	10.00
	GW	GW016991T	22-AUG-91	TRG	VOCCLPTCL	CHLOROMETHANE	10		UG/L	U	10.00
	GW	G53870689001	08-JUN-89	TRG	RFVO	CHLOROMETHANE	10		UG/L	U	10
	GW	G53870789002	25-JUL-89	TRG	RFVO	CHLOROMETHANE	10		UG/L	U	10
	GW	G53870190001	05-FEB-90	TRG	VOCCLPTCL	DIBROMOCHLOROMETHANE					5
	GW	G53870190001	05-FEB-90	TRG	VOCCLPTCL	DIBROMOCHLOROMETHANE	5		UG/L	U	
	GW	GW001271T	31-JUL-90	TRG	VOCCLPTCL	DIBROMOCHLOROMETHANE	5		UG/L	U	5.000
	GW	GW012811T	14-MAY-91	TRG	VOCCLPTCL	DIBROMOCHLOROMETHANE	5		UG/L	U	5.000
	GW	GW016991T	22-AUG-91	TRG	VOCCLPTCL	DIBROMOCHLOROMETHANE	5		UG/L	U	5.000
	GW	G53870689001	08-JUN-89	TRG	RFVO	DIBROMOCHLOROMETHANE	5		UG/L	U	5
	GW	G53870789002	25-JUL-89	TRG	RFVO	DIBROMOCHLOROMETHANE	5		UG/L	U	5
	GW	G53870190001	05-FEB-90	TRG	VOCCLPTCL	ETHYLBENZENE					5
	GW	G53870190001	05-FEB-90	TRG	VOCCLPTCL	ETHYLBENZENE	5		UG/L	U	5

Location	Sample Type	Sample Number	Sample Date	Result Type	Method	Analyte	Result	Error	Units	Qualifier	Detection Limit
5387											
	GW	GW00127IT	31-JUL-90	TRG	VOCCLPTCL	ETHYLBENZENE	5		UG/L	U	5.000
	GW	GW01281IT	14-MAY-91	TRG	VOCCLPTCL	ETHYLBENZENE	5		UG/L	U	5.000
	GW	GW01699IT	22-AUG-91	TRG	VOCCLPTCL	ETHYLBENZENE	5		UG/L	U	5.000
	GW	G53870689001	08-JUN-89	TRG	RFVO	ETHYLBENZENE	5		UG/L	U	5
	GW	G53870789002	25-JUL-89	TRG	RFVO	ETHYLBENZENE	5		UG/L	U	5
	GW	G53870190001	05-FEB-90	TRG	VOCCLPTCL	METHYLENE CHLORIDE					5
	GW	G53870190001	05-FEB-90	TRG	VOCCLPTCL	METHYLENE CHLORIDE	4		UG/L	J	
	GW	G53870190001	05-FEB-90	TRG	VOCCLPTCL	METHYLENE CHLORIDE	5		UG/L	U	5
	GW	GW00127IT	31-JUL-90	TRG	VOCCLPTCL	METHYLENE CHLORIDE	3		UG/L	BJ	5.000
	GW	GW01281IT	14-MAY-91	TRG	VOCCLPTCL	METHYLENE CHLORIDE	4		UG/L	BJ	5.000
	GW	GW01699IT	22-AUG-91	TRG	VOCCLPTCL	METHYLENE CHLORIDE	5		UG/L	U	5.000
	GW	G53870689001	08-JUN-89	TRG	RFVO	METHYLENE CHLORIDE	5		UG/L	U	5
	GW	G53870789002	25-JUL-89	TRG	RFVO	METHYLENE CHLORIDE	5		UG/L	JB	5
	GW	G53870190001	05-FEB-90	TRG	VOCCLPTCL	STYRENE					5
	GW	G53870190001	05-FEB-90	TRG	VOCCLPTCL	STYRENE	5		UG/L	U	
	GW	GW00127IT	31-JUL-90	TRG	VOCCLPTCL	STYRENE	5		UG/L	U	5.000
	GW	GW01281IT	14-MAY-91	TRG	VOCCLPTCL	STYRENE	5		UG/L	U	5.000
	GW	GW01699IT	22-AUG-91	TRG	VOCCLPTCL	STYRENE	5		UG/L	U	5.000
	GW	G53870689001	08-JUN-89	TRG	RFVO	STYRENE	5		UG/L	U	5
	GW	G53870789002	25-JUL-89	TRG	RFVO	STYRENE	5		UG/L	U	5
	GW	G53870190001	05-FEB-90	TRG	VOCCLPTCL	TETRACHLOROETHENE					5
	GW	G53870190001	05-FEB-90	TRG	VOCCLPTCL	TETRACHLOROETHENE	3		UG/L	J	
	GW	G53870190001	05-FEB-90	TRG	VOCCLPTCL	TETRACHLOROETHENE	5		UG/L	U	5
	GW	GW00127IT	31-JUL-90	TRG	VOCCLPTCL	TETRACHLOROETHENE	5		UG/L	U	5.000
	GW	GW01281IT	14-MAY-91	TRG	VOCCLPTCL	TETRACHLOROETHENE	5		UG/L	U	5.000
	GW	GW01699IT	22-AUG-91	TRG	VOCCLPTCL	TETRACHLOROETHENE	5		UG/L	U	5.000
	GW	G53870689001	08-JUN-89	TRG	RFVO	TETRACHLOROETHENE	5		UG/L	U	5
	GW	G53870789002	25-JUL-89	TRG	RFVO	TETRACHLOROETHENE	5		UG/L	U	5
	GW	G53870190001	05-FEB-90	TRG	VOCCLPTCL	TOLUENE					5
	GW	G53870190001	05-FEB-90	TRG	VOCCLPTCL	TOLUENE	5		UG/L	U	5
	GW	GW00127IT	31-JUL-90	TRG	VOCCLPTCL	TOLUENE	5		UG/L	U	5.000
	GW	GW01281IT	14-MAY-91	TRG	VOCCLPTCL	TOLUENE	5		UG/L	U	5.000
	GW	GW01699IT	22-AUG-91	TRG	VOCCLPTCL	TOLUENE	5		UG/L	U	5.000
	GW	G53870689001	08-JUN-89	TRG	RFVO	TOLUENE	5		UG/L	U	5
	GW	G53870789002	25-JUL-89	TRG	RFVO	TOLUENE	5		UG/L	U	5
	GW	G53870190001	05-FEB-90	TRG	VOCCLPTCL	TOTAL XYLENES					5
	GW	G53870190001	05-FEB-90	TRG	VOCCLPTCL	TOTAL XYLENES	5		UG/L	U	
	GW	GW00127IT	31-JUL-90	TRG	VOCCLPTCL	TOTAL XYLENES	5		UG/L	U	5.000
	GW	GW01281IT	14-MAY-91	TRG	VOCCLPTCL	TOTAL XYLENES	5		UG/L	U	5.000
	GW	GW01699IT	22-AUG-91	TRG	VOCCLPTCL	TOTAL XYLENES	5		UG/L	U	5.000
	GW	G53870689001	08-JUN-89	TRG	RFVO	TOTAL XYLENES	5		UG/L	U	5
	GW	G53870789002	25-JUL-89	TRG	RFVO	TOTAL XYLENES	5		UG/L	U	5
	GW	G53870190001	05-FEB-90	TRG	VOCCLPTCL	TRICHLOROETHENE					5
	GW	G53870190001	05-FEB-90	TRG	VOCCLPTCL	TRICHLOROETHENE	5		UG/L		

Location	Sample Type	Sample Number	Sample Date	Result Type	Method	Analyte	Result	Error	Units	Qualifier	Detection Limit
5387											
	GW	G53870190001	05-FEB-90	TRG	VOCCLPTCL	TRICHLOROETHENE	5		UG/L	U	5
	GW	GW001271T	31-JUL-90	TRG	VOCCLPTCL	TRICHLOROETHENE	5		UG/L	U	5.000
	GW	GW012811T	14-MAY-91	TRG	VOCCLPTCL	TRICHLOROETHENE	5		UG/L	U	5.000
	GW	GW016991T	22-AUG-91	TRG	VOCCLPTCL	TRICHLOROETHENE	5		UG/L	U	5.000
	GW	G53870689001	08-JUN-89	TRG	RFVO	TRICHLOROETHENE	5		UG/L	U	5
	GW	G53870789002	25-JUL-89	TRG	RFVO	TRICHLOROETHENE	5		UG/L	U	5
	GW	G53870190001	05-FEB-90	TRG	VOCCLPTCL	VINYL ACETATE					10
	GW	G53870190001	05-FEB-90	TRG	VOCCLPTCL	VINYL ACETATE	10		UG/L	U	
	GW	GW001271T	31-JUL-90	TRG	VOCCLPTCL	VINYL ACETATE	10		UG/L	U	10.00
	GW	GW012811T	14-MAY-91	TRG	VOCCLPTCL	VINYL ACETATE	10		UG/L	U	10.00
	GW	GW016991T	22-AUG-91	TRG	VOCCLPTCL	VINYL ACETATE	10		UG/L	U	10.00
	GW	G53870689001	08-JUN-89	TRG	RFVO	VINYL ACETATE	10		UG/L	U	10
	GW	G53870789002	25-JUL-89	TRG	RFVO	VINYL ACETATE	10		UG/L	U	10
	GW	G53870190001	05-FEB-90	TRG	VOCCLPTCL	VINYL CHLORIDE					10
	GW	G53870190001	05-FEB-90	TRG	VOCCLPTCL	VINYL CHLORIDE	10		UG/L	U	
	GW	GW001271T	31-JUL-90	TRG	VOCCLPTCL	VINYL CHLORIDE	10		UG/L	U	10.00
	GW	GW012811T	14-MAY-91	TRG	VOCCLPTCL	VINYL CHLORIDE	10		UG/L	U	10.00
	GW	GW016991T	22-AUG-91	TRG	VOCCLPTCL	VINYL CHLORIDE	10		UG/L	U	10.00
	GW	G53870689001	08-JUN-89	TRG	RFVO	VINYL CHLORIDE	10		UG/L	U	10
	GW	G53870789002	25-JUL-89	TRG	RFVO	VINYL CHLORIDE	10		UG/L	U	10
	GW	G53870190001	05-FEB-90	TRG	VOCCLPTCL	cis-1,3-DICHLOROPROPENE					5
	GW	G53870190001	05-FEB-90	TRG	VOCCLPTCL	cis-1,3-DICHLOROPROPENE	5		UG/L	U	
	GW	GW001271T	31-JUL-90	TRG	VOCCLPTCL	cis-1,3-DICHLOROPROPENE	5		UG/L	U	5.000
	GW	GW012811T	14-MAY-91	TRG	VOCCLPTCL	cis-1,3-DICHLOROPROPENE	5		UG/L	U	5.000
	GW	GW016991T	22-AUG-91	TRG	VOCCLPTCL	cis-1,3-DICHLOROPROPENE	5		UG/L	U	5.000
	GW	G53870689001	08-JUN-89	TRG	RFVO	cis-1,3-DICHLOROPROPENE	5		UG/L	U	5
	GW	G53870789002	25-JUL-89	TRG	RFVO	cis-1,3-DICHLOROPROPENE	5		UG/L	U	5
	GW	G53870190001	05-FEB-90	TRG	VOCCLPTCL	trans-1,3-DICHLOROPROPENE					5
	GW	G53870190001	05-FEB-90	TRG	VOCCLPTCL	trans-1,3-DICHLOROPROPENE	5		UG/L	U	5
	GW	GW001271T	31-JUL-90	TRG	VOCCLPTCL	trans-1,3-DICHLOROPROPENE	5		UG/L	U	5.000
	GW	GW012811T	14-MAY-91	TRG	VOCCLPTCL	trans-1,3-DICHLOROPROPENE	5		UG/L	U	5.000
	GW	GW016991T	22-AUG-91	TRG	VOCCLPTCL	trans-1,3-DICHLOROPROPENE	5		UG/L	U	5.000
	GW	G53870689001	08-JUN-89	TRG	RFVO	trans-1,3-DICHLOROPROPENE	5		UG/L	U	5
	GW	G53870789002	25-JUL-89	TRG	RFVO	trans-1,3-DICHLOROPROPENE	5		UG/L	U	5
5487											
	GW	G54870190001	30-JAN-90	MS	VOCCLPTCL	1,1,1-TRICHLOROETHANE	5		UG/L	U	
	GW	G54870190001	30-JAN-90	MSD	VOCCLPTCL	1,1,1-TRICHLOROETHANE	5		UG/L	U	
	GW	G54870190001	30-JAN-90	TRG	VOCCLPTCL	1,1,1-TRICHLOROETHANE	5		UG/L	U	5
	GW	GW005271T	24-OCT-90	TRG	VOCCLPTCL	1,1,1-TRICHLOROETHANE	5		UG/L	U	5
	GW	GW012821T	14-MAY-91	TRG	VOCCLPTCL	1,1,1-TRICHLOROETHANE	5		UG/L	U	5.000
	GW	GW016971T	22-AUG-91	TRG	VOCCLPTCL	1,1,1-TRICHLOROETHANE	5		UG/L	U	5.000
	GW	GW020161T	15-NOV-91	TRG	VOCCLPTCL	1,1,1-TRICHLOROETHANE	5		UG/L	U	5

Location	Sample Type	Sample Number	Sample Date	Result Type	Method	Analyte	Result	Error	Units	Qualifier	Detection Limit
5487											
	GW	G54870689001	08-JUN-89	TRG	RFVO	1,1,1-TRICHLOROETHANE	5		UG/L	U	5
	GW	G54870789002	26-JUL-89	TRG	RFVO	1,1,1-TRICHLOROETHANE	5		UG/L	U	5
	GW	G54870190001	30-JAN-90	MS	VOCCLPTCL	1,1,2,2-TETRACHLOROETHANE	5		UG/L	U	
	GW	G54870190001	30-JAN-90	MSD	VOCCLPTCL	1,1,2,2-TETRACHLOROETHANE	5		UG/L	U	
	GW	G54870190001	30-JAN-90	TRG	VOCCLPTCL	1,1,2,2-TETRACHLOROETHANE	5		UG/L	U	5
	GW	GW005271T	24-OCT-90	TRG	VOCCLPTCL	1,1,2,2-TETRACHLOROETHANE	5		UG/L	U	5
	GW	GW012821T	14-MAY-91	TRG	VOCCLPTCL	1,1,2,2-TETRACHLOROETHANE	5		UG/L	U	5.000
	GW	GW016971T	22-AUG-91	TRG	VOCCLPTCL	1,1,2,2-TETRACHLOROETHANE	5		UG/L	U	5.000
	GW	GW020161T	15-NOV-91	TRG	VOCCLPTCL	1,1,2,2-TETRACHLOROETHANE	5		UG/L	U	5
	GW	G54870689001	08-JUN-89	TRG	RFVO	1,1,2,2-TETRACHLOROETHANE	5		UG/L	U	5
	GW	G54870789002	26-JUL-89	TRG	RFVO	1,1,2,2-TETRACHLOROETHANE	5		UG/L	U	5
	GW	G54870190001	30-JAN-90	MS	VOCCLPTCL	1,1,2-TRICHLOROETHANE	5		UG/L	U	
	GW	G54870190001	30-JAN-90	MSD	VOCCLPTCL	1,1,2-TRICHLOROETHANE	5		UG/L	U	
	GW	G54870190001	30-JAN-90	TRG	VOCCLPTCL	1,1,2-TRICHLOROETHANE	5		UG/L	U	5
	GW	GW005271T	24-OCT-90	TRG	VOCCLPTCL	1,1,2-TRICHLOROETHANE	5		UG/L	U	5
	GW	GW012821T	14-MAY-91	TRG	VOCCLPTCL	1,1,2-TRICHLOROETHANE	5		UG/L	U	5.000
	GW	GW016971T	22-AUG-91	TRG	VOCCLPTCL	1,1,2-TRICHLOROETHANE	5		UG/L	U	5.000
	GW	GW020161T	15-NOV-91	TRG	VOCCLPTCL	1,1,2-TRICHLOROETHANE	5		UG/L	U	5
	GW	G54870689001	08-JUN-89	TRG	RFVO	1,1,2-TRICHLOROETHANE	5		UG/L	U	5
	GW	G54870789002	26-JUL-89	TRG	RFVO	1,1,2-TRICHLOROETHANE	5		UG/L	U	5
	GW	G54870190001	30-JAN-90	MS	VOCCLPTCL	1,1-DICHLOROETHANE	5		UG/L	U	
	GW	G54870190001	30-JAN-90	MSD	VOCCLPTCL	1,1-DICHLOROETHANE	5		UG/L	U	
	GW	G54870190001	30-JAN-90	TRG	VOCCLPTCL	1,1-DICHLOROETHANE	5		UG/L	U	5
	GW	GW005271T	24-OCT-90	TRG	VOCCLPTCL	1,1-DICHLOROETHANE	5		UG/L	U	5
	GW	GW012821T	14-MAY-91	TRG	VOCCLPTCL	1,1-DICHLOROETHANE	5		UG/L	U	5.000
	GW	GW016971T	22-AUG-91	TRG	VOCCLPTCL	1,1-DICHLOROETHANE	5		UG/L	U	5.000
	GW	GW020161T	15-NOV-91	TRG	VOCCLPTCL	1,1-DICHLOROETHANE	5		UG/L	U	5
	GW	G54870689001	08-JUN-89	TRG	RFVO	1,1-DICHLOROETHANE	5		UG/L	U	5
	GW	G54870789002	26-JUL-89	TRG	RFVO	1,1-DICHLOROETHANE	5		UG/L	U	5
	GW	G54870190001	30-JAN-90	MS	VOCCLPTCL	1,1-DICHLOROETHENE			UG/L	S	
	GW	G54870190001	30-JAN-90	MSD	VOCCLPTCL	1,1-DICHLOROETHENE			UG/L	S	
	GW	G54870190001	30-JAN-90	TRG	VOCCLPTCL	1,1-DICHLOROETHENE	5		UG/L	U	5
	GW	GW005271T	24-OCT-90	TRG	VOCCLPTCL	1,1-DICHLOROETHENE	5		UG/L	U	5
	GW	GW012821T	14-MAY-91	TRG	VOCCLPTCL	1,1-DICHLOROETHENE	5		UG/L	U	5.000
	GW	GW016971T	22-AUG-91	TRG	VOCCLPTCL	1,1-DICHLOROETHENE	5		UG/L	U	5.000
	GW	GW020161T	15-NOV-91	TRG	VOCCLPTCL	1,1-DICHLOROETHENE	5		UG/L	U	5
	GW	G54870689001	08-JUN-89	TRG	RFVO	1,1-DICHLOROETHENE	5		UG/L	U	5
	GW	G54870789002	26-JUL-89	TRG	RFVO	1,1-DICHLOROETHENE	5		UG/L	U	5
	GW	G54870190001	30-JAN-90	MS	VOCCLPTCL	1,2-DICHLOROETHANE	5		UG/L	U	
	GW	G54870190001	30-JAN-90	MSD	VOCCLPTCL	1,2-DICHLOROETHANE	5		UG/L	U	
	GW	G54870190001	30-JAN-90	TRG	VOCCLPTCL	1,2-DICHLOROETHANE	5		UG/L	U	5
	GW	GW005271T	24-OCT-90	TRG	VOCCLPTCL	1,2-DICHLOROETHANE	5		UG/L	U	5
	GW	GW012821T	14-MAY-91	TRG	VOCCLPTCL	1,2-DICHLOROETHANE	5		UG/L	U	5.000
	GW	GW016971T	22-AUG-91	TRG	VOCCLPTCL	1,2-DICHLOROETHANE	5		UG/L	U	5.000

Location	Sample Type	Sample Number	Sample Date	Result Type	Method	Analyte	Result	Error	Units	Qualifier	Detection Limit
5487											
	GW	GW02016IT	15-NOV-91	TRG	VOCCLPTCL	1,2-DICHLOROETHANE	5		UG/L	U	5
	GW	G54870689001	08-JUN-89	TRG	RFVO	1,2-DICHLOROETHANE	5		UG/L	U	5
	GW	G54870789002	26-JUL-89	TRG	RFVO	1,2-DICHLOROETHANE	3		UG/L	J	5
	GW	G54870190001	30-JAN-90	MS	VOCCLPTCL	1,2-DICHLOROETHENE	5		UG/L	U	
	GW	G54870190001	30-JAN-90	MSD	VOCCLPTCL	1,2-DICHLOROETHENE	5		UG/L	U	
	GW	G54870190001	30-JAN-90	TRG	VOCCLPTCL	1,2-DICHLOROETHENE	5		UG/L	U	5
	GW	GW00527IT	24-OCT-90	TRG	VOCCLPTCL	1,2-DICHLOROETHENE	5		UG/L	U	5
	GW	GW01282IT	14-MAY-91	TRG	VOCCLPTCL	1,2-DICHLOROETHENE	5		UG/L	U	5.000
	GW	GW01697IT	22-AUG-91	TRG	VOCCLPTCL	1,2-DICHLOROETHENE	5		UG/L	U	5.000
	GW	GW02016IT	15-NOV-91	TRG	VOCCLPTCL	1,2-DICHLOROETHENE	5		UG/L	U	5
	GW	G54870689001	08-JUN-89	TRG	RFVO	1,2-DICHLOROETHENE	5		UG/L	U	5
	GW	G54870789002	26-JUL-89	TRG	RFVO	1,2-DICHLOROETHENE	5		UG/L	U	5
	GW	G54870190001	30-JAN-90	MS	VOCCLPTCL	1,2-DICHLOROPROPANE	5		UG/L	U	
	GW	G54870190001	30-JAN-90	MSD	VOCCLPTCL	1,2-DICHLOROPROPANE	5		UG/L	U	
	GW	G54870190001	30-JAN-90	TRG	VOCCLPTCL	1,2-DICHLOROPROPANE	5		UG/L	U	5
	GW	GW00527IT	24-OCT-90	TRG	VOCCLPTCL	1,2-DICHLOROPROPANE	5		UG/L	U	5
	GW	GW01282IT	14-MAY-91	TRG	VOCCLPTCL	1,2-DICHLOROPROPANE	5		UG/L	U	5.000
	GW	GW01697IT	22-AUG-91	TRG	VOCCLPTCL	1,2-DICHLOROPROPANE	5		UG/L	U	5.000
	GW	GW02016IT	15-NOV-91	TRG	VOCCLPTCL	1,2-DICHLOROPROPANE	5		UG/L	U	5
	GW	G54870689001	08-JUN-89	TRG	RFVO	1,2-DICHLOROPROPANE	5		UG/L	U	5
	GW	G54870789002	26-JUL-89	TRG	RFVO	1,2-DICHLOROPROPANE	5		UG/L	U	5
	GW	G54870190001	30-JAN-90	MS	VOCCLPTCL	2-BUTANONE	10		UG/L	U	
	GW	G54870190001	30-JAN-90	MSD	VOCCLPTCL	2-BUTANONE	10		UG/L	U	
	GW	G54870190001	30-JAN-90	TRG	VOCCLPTCL	2-BUTANONE	10		UG/L	U	10
	GW	GW00527IT	24-OCT-90	TRG	VOCCLPTCL	2-BUTANONE	10		UG/L	U	10
	GW	GW01282IT	14-MAY-91	TRG	VOCCLPTCL	2-BUTANONE	10		UG/L	U	10.00
	GW	GW01697IT	22-AUG-91	TRG	VOCCLPTCL	2-BUTANONE	10		UG/L	U	10.00
	GW	GW02016IT	15-NOV-91	TRG	VOCCLPTCL	2-BUTANONE	10		UG/L	U	10
	GW	G54870689001	08-JUN-89	TRG	RFVO	2-BUTANONE	10		UG/L	U	10
	GW	G54870789002	26-JUL-89	TRG	RFVO	2-BUTANONE	10		UG/L	U	10
	GW	G54870190001	30-JAN-90	MS	VOCCLPTCL	2-HEXANONE	10		UG/L	U	
	GW	G54870190001	30-JAN-90	MSD	VOCCLPTCL	2-HEXANONE	10		UG/L	U	
	GW	G54870190001	30-JAN-90	TRG	VOCCLPTCL	2-HEXANONE	10		UG/L	U	10
	GW	GW00527IT	24-OCT-90	TRG	VOCCLPTCL	2-HEXANONE	10		UG/L	U	10
	GW	GW01282IT	14-MAY-91	TRG	VOCCLPTCL	2-HEXANONE	10		UG/L	U	10.00
	GW	GW01697IT	22-AUG-91	TRG	VOCCLPTCL	2-HEXANONE	10		UG/L	U	10.00
	GW	GW02016IT	15-NOV-91	TRG	VOCCLPTCL	2-HEXANONE	10		UG/L	U	10
	GW	G54870689001	08-JUN-89	TRG	RFVO	2-HEXANONE	10		UG/L	U	10
	GW	G54870789002	26-JUL-89	TRG	RFVO	2-HEXANONE	10		UG/L	U	10
	GW	G54870190001	30-JAN-90	MS	VOCCLPTCL	4-METHYL-2-PENTANONE	10		UG/L	U	
	GW	G54870190001	30-JAN-90	MSD	VOCCLPTCL	4-METHYL-2-PENTANONE	10		UG/L	U	
	GW	G54870190001	30-JAN-90	TRG	VOCCLPTCL	4-METHYL-2-PENTANONE	10		UG/L	U	10
	GW	G54870689001	08-JUN-89	TRG	RFVO	4-METHYL-2-PENTANONE	10		UG/L	U	10
	GW	G54870789002	26-JUL-89	TRG	RFVO	4-METHYL-2-PENTANONE	10		UG/L	U	10

Location	Sample Type	Sample Number	Sample Date	Result Type	Method	Analyte	Result	Error	Units	Qualifier	Detection Limit
5487											
	GW	GW005271T	24-OCT-90	TRG	VOCCLPTCL	4-METHYL-2-PENTANONE	10		UG/L	U	10
	GW	GW012821T	14-MAY-91	TRG	VOCCLPTCL	4-METHYL-2-PENTANONE	10		UG/L	U	10.00
	GW	GW016971T	22-AUG-91	TRG	VOCCLPTCL	4-METHYL-2-PENTANONE	10		UG/L	U	10.00
	GW	GW020161T	15-NOV-91	TRG	VOCCLPTCL	4-METHYL-2-PENTANONE	10		UG/L	U	10
	GW	G54870190001	30-JAN-90	MS	VOCCLPTCL	ACETONE	10		UG/L	U	
	GW	G54870190001	30-JAN-90	MSD	VOCCLPTCL	ACETONE	10		UG/L	U	
	GW	G54870190001	30-JAN-90	TRG	VOCCLPTCL	ACETONE	10		UG/L	U	10
	GW	GW005271T	24-OCT-90	TRG	VOCCLPTCL	ACETONE	10		UG/L	U	10
	GW	GW012821T	14-MAY-91	TRG	VOCCLPTCL	ACETONE	10		UG/L	U	10.00
	GW	GW016971T	22-AUG-91	TRG	VOCCLPTCL	ACETONE	10		UG/L	U	10.00
	GW	GW020161T	15-NOV-91	TRG	VOCCLPTCL	ACETONE	10		UG/L	U	10
	GW	G54870689001	08-JUN-89	TRG	RFVO	ACETONE	5		UG/L	J	10
	GW	G54870789002	26-JUL-89	TRG	RFVO	ACETONE	15		UG/L	B	10
	GW	G54870190001	30-JAN-90	MS	VOCCLPTCL	BENZENE			UG/L	S	
	GW	G54870190001	30-JAN-90	MSD	VOCCLPTCL	BENZENE			UG/L	S	
	GW	G54870190001	30-JAN-90	TRG	VOCCLPTCL	BENZENE	5		UG/L	U	5
	GW	GW005271T	24-OCT-90	TRG	VOCCLPTCL	BENZENE	5		UG/L	U	5
	GW	GW012821T	14-MAY-91	TRG	VOCCLPTCL	BENZENE	5		UG/L	U	5.000
	GW	GW016971T	22-AUG-91	TRG	VOCCLPTCL	BENZENE	5		UG/L	U	5.000
	GW	GW020161T	15-NOV-91	TRG	VOCCLPTCL	BENZENE	5		UG/L	U	5
	GW	G54870689001	08-JUN-89	TRG	RFVO	BENZENE	5		UG/L	U	5
	GW	G54870789002	26-JUL-89	TRG	RFVO	BENZENE	5		UG/L	U	5
	GW	G54870190001	30-JAN-90	MS	VOCCLPTCL	BROMODICHLOROMETHANE	5		UG/L	U	
	GW	G54870190001	30-JAN-90	MSD	VOCCLPTCL	BROMODICHLOROMETHANE	5		UG/L	U	
	GW	G54870190001	30-JAN-90	TRG	VOCCLPTCL	BROMODICHLOROMETHANE	5		UG/L	U	5
	GW	GW005271T	24-OCT-90	TRG	VOCCLPTCL	BROMODICHLOROMETHANE	5		UG/L	U	5
	GW	GW012821T	14-MAY-91	TRG	VOCCLPTCL	BROMODICHLOROMETHANE	5		UG/L	U	5.000
	GW	GW016971T	22-AUG-91	TRG	VOCCLPTCL	BROMODICHLOROMETHANE	5		UG/L	U	5.000
	GW	GW020161T	15-NOV-91	TRG	VOCCLPTCL	BROMODICHLOROMETHANE	5		UG/L	U	5
	GW	G54870689001	08-JUN-89	TRG	RFVO	BROMODICHLOROMETHANE	5		UG/L	U	5
	GW	G54870789002	26-JUL-89	TRG	RFVO	BROMODICHLOROMETHANE	5		UG/L	U	5
	GW	G54870190001	30-JAN-90	MS	VOCCLPTCL	BROMOFORM	5		UG/L	U	
	GW	G54870190001	30-JAN-90	MSD	VOCCLPTCL	BROMOFORM	5		UG/L	U	
	GW	G54870190001	30-JAN-90	TRG	VOCCLPTCL	BROMOFORM	5		UG/L	U	5
	GW	GW005271T	24-OCT-90	TRG	VOCCLPTCL	BROMOFORM	5		UG/L	U	5
	GW	GW012821T	14-MAY-91	TRG	VOCCLPTCL	BROMOFORM	5		UG/L	U	5.000
	GW	GW016971T	22-AUG-91	TRG	VOCCLPTCL	BROMOFORM	5		UG/L	U	5.000
	GW	GW020161T	15-NOV-91	TRG	VOCCLPTCL	BROMOFORM	5		UG/L	U	5
	GW	G54870689001	08-JUN-89	TRG	RFVO	BROMOFORM	5		UG/L	U	5
	GW	G54870789002	26-JUL-89	TRG	RFVO	BROMOFORM	5		UG/L	U	5
	GW	G54870190001	30-JAN-90	MS	VOCCLPTCL	BROMOMETHANE	10		UG/L	U	
	GW	G54870190001	30-JAN-90	MSD	VOCCLPTCL	BROMOMETHANE	10		UG/L	U	
	GW	G54870190001	30-JAN-90	TRG	VOCCLPTCL	BROMOMETHANE	10		UG/L	U	10
	GW	GW005271T	24-OCT-90	TRG	VOCCLPTCL	BROMOMETHANE	10		UG/L	U	10

Location	Sample Type	Sample Number	Sample Date	Result Type	Method	Analyte	Result	Error	Units	Qualifier	Detection Limit
5487											
	GW	GW012821T	14-MAY-91	TRG	VOCCLPTCL	BROMOMETHANE	10		UG/L	U	10.00
	GW	GW016971T	22-AUG-91	TRG	VOCCLPTCL	BROMOMETHANE	10		UG/L	U	10.00
	GW	GW020161T	15-NOV-91	TRG	VOCCLPTCL	BROMOMETHANE	10		UG/L	U	10
	GW	G54870689001	08-JUN-89	TRG	RFVO	BROMOMETHANE	10		UG/L	U	10
	GW	G54870789002	26-JUL-89	TRG	RFVO	BROMOMETHANE	10		UG/L	U	10
	GW	G54870190001	30-JAN-90	MS	VOCCLPTCL	CARBON DISULFIDE	5		UG/L	U	
	GW	G54870190001	30-JAN-90	MSD	VOCCLPTCL	CARBON DISULFIDE	5		UG/L	U	
	GW	G54870190001	30-JAN-90	TRG	VOCCLPTCL	CARBON DISULFIDE	5		UG/L	U	5
	GW	GW005271T	24-OCT-90	TRG	VOCCLPTCL	CARBON DISULFIDE	5		UG/L	U	5
	GW	GW012821T	14-MAY-91	TRG	VOCCLPTCL	CARBON DISULFIDE	5		UG/L	U	5.000
	GW	GW016971T	22-AUG-91	TRG	VOCCLPTCL	CARBON DISULFIDE	5		UG/L	U	5.000
	GW	GW020161T	15-NOV-91	TRG	VOCCLPTCL	CARBON DISULFIDE	5		UG/L	U	5
	GW	G54870689001	08-JUN-89	TRG	RFVO	CARBON DISULFIDE	5		UG/L	U	5
	GW	G54870789002	26-JUL-89	TRG	RFVO	CARBON DISULFIDE	8		UG/L		5
	GW	G54870190001	30-JAN-90	MS	VOCCLPTCL	CARBON TETRACHLORIDE	5		UG/L	U	
	GW	G54870190001	30-JAN-90	MSD	VOCCLPTCL	CARBON TETRACHLORIDE	5		UG/L	U	
	GW	G54870190001	30-JAN-90	TRG	VOCCLPTCL	CARBON TETRACHLORIDE	5		UG/L	U	5
	GW	GW005271T	24-OCT-90	TRG	VOCCLPTCL	CARBON TETRACHLORIDE	5		UG/L	U	5
	GW	GW012821T	14-MAY-91	TRG	VOCCLPTCL	CARBON TETRACHLORIDE	5		UG/L	U	5.000
	GW	GW016971T	22-AUG-91	TRG	VOCCLPTCL	CARBON TETRACHLORIDE	5		UG/L	U	5.000
	GW	GW020161T	15-NOV-91	TRG	VOCCLPTCL	CARBON TETRACHLORIDE	5		UG/L	U	5
	GW	G54870689001	08-JUN-89	TRG	RFVO	CARBON TETRACHLORIDE	5		UG/L	U	5
	GW	G54870789002	26-JUL-89	TRG	RFVO	CARBON TETRACHLORIDE	5		UG/L	U	5
	GW	G54870190001	30-JAN-90	MS	VOCCLPTCL	CHLOROBENZENE			UG/L	S	
	GW	G54870190001	30-JAN-90	MSD	VOCCLPTCL	CHLOROBENZENE			UG/L	S	
	GW	G54870190001	30-JAN-90	TRG	VOCCLPTCL	CHLOROBENZENE	5		UG/L	U	5
	GW	GW005271T	24-OCT-90	TRG	VOCCLPTCL	CHLOROBENZENE	5		UG/L	U	5
	GW	GW012821T	14-MAY-91	TRG	VOCCLPTCL	CHLOROBENZENE	5		UG/L	U	5.000
	GW	GW016971T	22-AUG-91	TRG	VOCCLPTCL	CHLOROBENZENE	5		UG/L	U	5.000
	GW	GW020161T	15-NOV-91	TRG	VOCCLPTCL	CHLOROBENZENE	5		UG/L	U	5
	GW	G54870689001	08-JUN-89	TRG	RFVO	CHLOROBENZENE	5		UG/L	U	5
	GW	G54870789002	26-JUL-89	TRG	RFVO	CHLOROBENZENE	5		UG/L	U	5
	GW	G54870190001	30-JAN-90	MS	VOCCLPTCL	CHLOROETHANE	10		UG/L	U	
	GW	G54870190001	30-JAN-90	MSD	VOCCLPTCL	CHLOROETHANE	10		UG/L	U	
	GW	G54870190001	30-JAN-90	TRG	VOCCLPTCL	CHLOROETHANE	10		UG/L	U	10
	GW	GW005271T	24-OCT-90	TRG	VOCCLPTCL	CHLOROETHANE	10		UG/L	U	10
	GW	GW012821T	14-MAY-91	TRG	VOCCLPTCL	CHLOROETHANE	10		UG/L	U	10.00
	GW	GW016971T	22-AUG-91	TRG	VOCCLPTCL	CHLOROETHANE	10		UG/L	U	10.00
	GW	GW020161T	15-NOV-91	TRG	VOCCLPTCL	CHLOROETHANE	10		UG/L	U	10
	GW	G54870689001	08-JUN-89	TRG	RFVO	CHLOROETHANE	10		UG/L	U	10
	GW	G54870789002	26-JUL-89	TRG	RFVO	CHLOROETHANE	10		UG/L	U	10
	GW	G54870190001	30-JAN-90	MS	VOCCLPTCL	CHLOROFORM	5		UG/L	U	
	GW	G54870190001	30-JAN-90	MSD	VOCCLPTCL	CHLOROFORM	5		UG/L	U	
	GW	G54870190001	30-JAN-90	TRG	VOCCLPTCL	CHLOROFORM	5		UG/L	U	5

Location	Sample Type	Sample Number	Sample Date	Result Type	Method	Analyte	Result	Error	Units	Qualifier	Detection Limit
5487											
	GW	GW005271T	24-OCT-90	TRG	VOCCLPTCL	CHLOROFORM	5		UG/L	U	5
	GW	GW012821T	14-MAY-91	TRG	VOCCLPTCL	CHLOROFORM	5		UG/L	U	5.000
	GW	GW016971T	22-AUG-91	TRG	VOCCLPTCL	CHLOROFORM	5		UG/L	U	5.000
	GW	GW020161T	15-NOV-91	TRG	VOCCLPTCL	CHLOROFORM	5		UG/L	U	5
	GW	G54870689001	08-JUN-89	TRG	RFVO	CHLOROFORM	5		UG/L	U	5
	GW	G54870789002	26-JUL-89	TRG	RFVO	CHLOROFORM	5		UG/L	U	5
	GW	G54870190001	30-JAN-90	MS	VOCCLPTCL	CHLOROMETHANE	10		UG/L	U	
	GW	G54870190001	30-JAN-90	MSD	VOCCLPTCL	CHLOROMETHANE	10		UG/L	U	
	GW	G54870190001	30-JAN-90	TRG	VOCCLPTCL	CHLOROMETHANE	10		UG/L	U	10
	GW	GW005271T	24-OCT-90	TRG	VOCCLPTCL	CHLOROMETHANE	10		UG/L	U	10
	GW	GW012821T	14-MAY-91	TRG	VOCCLPTCL	CHLOROMETHANE	10		UG/L	U	10.00
	GW	GW016971T	22-AUG-91	TRG	VOCCLPTCL	CHLOROMETHANE	10		UG/L	U	10.00
	GW	GW020161T	15-NOV-91	TRG	VOCCLPTCL	CHLOROMETHANE	10		UG/L	U	10
	GW	G54870689001	08-JUN-89	TRG	RFVO	CHLOROMETHANE	10		UG/L	U	10
	GW	G54870789002	26-JUL-89	TRG	RFVO	CHLOROMETHANE	10		UG/L	U	10
	GW	G54870190001	30-JAN-90	MS	VOCCLPTCL	DIBROMOCHLOROMETHANE	5		UG/L	U	
	GW	G54870190001	30-JAN-90	MSD	VOCCLPTCL	DIBROMOCHLOROMETHANE	5		UG/L	U	
	GW	G54870190001	30-JAN-90	TRG	VOCCLPTCL	DIBROMOCHLOROMETHANE	5		UG/L	U	5
	GW	GW005271T	24-OCT-90	TRG	VOCCLPTCL	DIBROMOCHLOROMETHANE	5		UG/L	U	5
	GW	GW012821T	14-MAY-91	TRG	VOCCLPTCL	DIBROMOCHLOROMETHANE	5		UG/L	U	5.000
	GW	GW016971T	22-AUG-91	TRG	VOCCLPTCL	DIBROMOCHLOROMETHANE	5		UG/L	U	5.000
	GW	GW020161T	15-NOV-91	TRG	VOCCLPTCL	DIBROMOCHLOROMETHANE	5		UG/L	U	5
	GW	G54870689001	08-JUN-89	TRG	RFVO	DIBROMOCHLOROMETHANE	5		UG/L	U	5
	GW	G54870789002	26-JUL-89	TRG	RFVO	DIBROMOCHLOROMETHANE	5		UG/L	U	5
	GW	G54870190001	30-JAN-90	MS	VOCCLPTCL	ETHYLBENZENE	5		UG/L	U	
	GW	G54870190001	30-JAN-90	MSD	VOCCLPTCL	ETHYLBENZENE	5		UG/L	U	
	GW	G54870190001	30-JAN-90	TRG	VOCCLPTCL	ETHYLBENZENE	5		UG/L	U	5
	GW	GW005271T	24-OCT-90	TRG	VOCCLPTCL	ETHYLBENZENE	5		UG/L	U	5
	GW	GW012821T	14-MAY-91	TRG	VOCCLPTCL	ETHYLBENZENE	5		UG/L	U	5.000
	GW	GW016971T	22-AUG-91	TRG	VOCCLPTCL	ETHYLBENZENE	5		UG/L	U	5.000
	GW	GW020161T	15-NOV-91	TRG	VOCCLPTCL	ETHYLBENZENE	5		UG/L	U	5
	GW	G54870689001	08-JUN-89	TRG	RFVO	ETHYLBENZENE	5		UG/L	U	5
	GW	G54870789002	26-JUL-89	TRG	RFVO	ETHYLBENZENE	5		UG/L	U	5
	GW	G54870190001	30-JAN-90	MS	VOCCLPTCL	METHYLENE CHLORIDE	5		UG/L	U	
	GW	G54870190001	30-JAN-90	MSD	VOCCLPTCL	METHYLENE CHLORIDE	5		UG/L	U	
	GW	G54870190001	30-JAN-90	TRG	VOCCLPTCL	METHYLENE CHLORIDE	5		UG/L	U	5
	GW	GW005271T	24-OCT-90	TRG	VOCCLPTCL	METHYLENE CHLORIDE	5		UG/L	U	5
	GW	GW012821T	14-MAY-91	TRG	VOCCLPTCL	METHYLENE CHLORIDE	4		UG/L	BJ	5.000
	GW	GW016971T	22-AUG-91	TRG	VOCCLPTCL	METHYLENE CHLORIDE	5		UG/L	U	5.000
	GW	GW020161T	15-NOV-91	TRG	VOCCLPTCL	METHYLENE CHLORIDE	5		UG/L	U	5
	GW	G54870689001	08-JUN-89	TRG	RFVO	METHYLENE CHLORIDE	5		UG/L	U	5
	GW	G54870789002	26-JUL-89	TRG	RFVO	METHYLENE CHLORIDE	11		UG/L	B	5
	GW	G54870190001	30-JAN-90	MS	VOCCLPTCL	STYRENE	5		UG/L	U	
	GW	G54870190001	30-JAN-90	MSD	VOCCLPTCL	STYRENE	5		UG/L	U	

Location	Sample Type	Sample Number	Sample Date	Result Type	Method	Analyte	Result	Error	Units	Qualifier	Detection Limit
5487											
	GW	G54870190001	30-JAN-90	TRG	VOCCLPTCL	STYRENE	5		UG/L	U	5
	GW	GW00527IT	24-OCT-90	TRG	VOCCLPTCL	STYRENE	5		UG/L	U	5
	GW	GW01282IT	14-MAY-91	TRG	VOCCLPTCL	STYRENE	5		UG/L	U	5.000
	GW	GW01697IT	22-AUG-91	TRG	VOCCLPTCL	STYRENE	5		UG/L	U	5.000
	GW	GW02016IT	15-NOV-91	TRG	VOCCLPTCL	STYRENE	5		UG/L	U	5
	GW	G54870689001	08-JUN-89	TRG	RFVO	STYRENE	5		UG/L	U	5
	GW	G54870789002	26-JUL-89	TRG	RFVO	STYRENE	5		UG/L	U	5
	GW	G54870190001	30-JAN-90	MS	VOCCLPTCL	TETRACHLOROETHENE	5		UG/L	U	
	GW	G54870190001	30-JAN-90	MSD	VOCCLPTCL	TETRACHLOROETHENE	5		UG/L	U	
	GW	G54870190001	30-JAN-90	TRG	VOCCLPTCL	TETRACHLOROETHENE	5		UG/L	U	5
	GW	GW00527IT	24-OCT-90	TRG	VOCCLPTCL	TETRACHLOROETHENE	5		UG/L	U	5
	GW	GW01282IT	14-MAY-91	TRG	VOCCLPTCL	TETRACHLOROETHENE	5		UG/L	U	5.000
	GW	GW01697IT	22-AUG-91	TRG	VOCCLPTCL	TETRACHLOROETHENE	5		UG/L	U	5.000
	GW	GW02016IT	15-NOV-91	TRG	VOCCLPTCL	TETRACHLOROETHENE	5		UG/L	U	5
	GW	G54870689001	08-JUN-89	TRG	RFVO	TETRACHLOROETHENE	5		UG/L	U	5
	GW	G54870789002	26-JUL-89	TRG	RFVO	TETRACHLOROETHENE	5		UG/L	U	5
	GW	G54870190001	30-JAN-90	MS	VOCCLPTCL	TOLUENE			UG/L	S	
	GW	G54870190001	30-JAN-90	MSD	VOCCLPTCL	TOLUENE			UG/L	S	
	GW	G54870190001	30-JAN-90	TRG	VOCCLPTCL	TOLUENE	5		UG/L	U	5
	GW	GW00527IT	24-OCT-90	TRG	VOCCLPTCL	TOLUENE	5		UG/L	U	5
	GW	GW01282IT	14-MAY-91	TRG	VOCCLPTCL	TOLUENE	5		UG/L	U	5.000
	GW	GW01697IT	22-AUG-91	TRG	VOCCLPTCL	TOLUENE	5		UG/L	U	5.000
	GW	GW02016IT	15-NOV-91	TRG	VOCCLPTCL	TOLUENE	5		UG/L	U	5
	GW	G54870689001	08-JUN-89	TRG	RFVO	TOLUENE	5		UG/L	U	5
	GW	G54870789002	26-JUL-89	TRG	RFVO	TOLUENE	1		UG/L	J	5
	GW	G54870190001	30-JAN-90	MS	VOCCLPTCL	TOTAL XYLENES	5		UG/L	U	
	GW	G54870190001	30-JAN-90	MSD	VOCCLPTCL	TOTAL XYLENES	5		UG/L	U	
	GW	G54870190001	30-JAN-90	TRG	VOCCLPTCL	TOTAL XYLENES	5		UG/L	U	5
	GW	GW00527IT	24-OCT-90	TRG	VOCCLPTCL	TOTAL XYLENES	5		UG/L	U	5
	GW	GW01282IT	14-MAY-91	TRG	VOCCLPTCL	TOTAL XYLENES	5		UG/L	U	5.000
	GW	GW01697IT	22-AUG-91	TRG	VOCCLPTCL	TOTAL XYLENES	5		UG/L	U	5.000
	GW	GW02016IT	15-NOV-91	TRG	VOCCLPTCL	TOTAL XYLENES	5		UG/L	U	5
	GW	G54870689001	08-JUN-89	TRG	RFVO	TOTAL XYLENES	5		UG/L	U	5
	GW	G54870789002	26-JUL-89	TRG	RFVO	TOTAL XYLENES	5		UG/L	U	5
	GW	G54870190001	30-JAN-90	MS	VOCCLPTCL	TRICHLOROETHENE			UG/L	S	
	GW	G54870190001	30-JAN-90	MSD	VOCCLPTCL	TRICHLOROETHENE			UG/L	S	
	GW	G54870190001	30-JAN-90	TRG	VOCCLPTCL	TRICHLOROETHENE	5		UG/L	U	5
	GW	GW00527IT	24-OCT-90	TRG	VOCCLPTCL	TRICHLOROETHENE	5		UG/L	U	5
	GW	GW01282IT	14-MAY-91	TRG	VOCCLPTCL	TRICHLOROETHENE	5		UG/L	U	5.000
	GW	GW01697IT	22-AUG-91	TRG	VOCCLPTCL	TRICHLOROETHENE	5		UG/L	U	5.000
	GW	GW02016IT	15-NOV-91	TRG	VOCCLPTCL	TRICHLOROETHENE	5		UG/L	U	5
	GW	G54870689001	08-JUN-89	TRG	RFVO	TRICHLOROETHENE	5		UG/L	U	5
	GW	G54870789002	26-JUL-89	TRG	RFVO	TRICHLOROETHENE	5		UG/L	U	5
	GW	G54870190001	30-JAN-90	MS	VOCCLPTCL	VINYL ACETATE	10		UG/L	U	

Location	Sample Type	Sample Number	Sample Date	Result Type	Method	Analyte	Result	Error	Units	Qualifier	Detection Limit
5487											
	GW	G54870190001	30-JAN-90	MSD	VOCCLPTCL	VINYL ACETATE	10		UG/L	U	
	GW	G54870190001	30-JAN-90	TRG	VOCCLPTCL	VINYL ACETATE	10		UG/L	U	10
	GW	GW005271T	24-OCT-90	TRG	VOCCLPTCL	VINYL ACETATE	10		UG/L	U	10
	GW	GW012821T	14-MAY-91	TRG	VOCCLPTCL	VINYL ACETATE	10		UG/L	U	10.00
	GW	GW016971T	22-AUG-91	TRG	VOCCLPTCL	VINYL ACETATE	10		UG/L	U	10.00
	GW	GW020161T	15-NOV-91	TRG	VOCCLPTCL	VINYL ACETATE	10		UG/L	U	10
	GW	G54870689001	08-JUN-89	TRG	RFVO	VINYL ACETATE	10		UG/L	U	10
	GW	G54870789002	26-JUL-89	TRG	RFVO	VINYL ACETATE	10		UG/L	U	10
	GW	G54870190001	30-JAN-90	MS	VOCCLPTCL	VINYL CHLORIDE	10		UG/L	U	
	GW	G54870190001	30-JAN-90	MSD	VOCCLPTCL	VINYL CHLORIDE	10		UG/L	U	
	GW	G54870190001	30-JAN-90	TRG	VOCCLPTCL	VINYL CHLORIDE	10		UG/L	U	10
	GW	GW005271T	24-OCT-90	TRG	VOCCLPTCL	VINYL CHLORIDE	10		UG/L	U	10
	GW	GW012821T	14-MAY-91	TRG	VOCCLPTCL	VINYL CHLORIDE	10		UG/L	U	10.00
	GW	GW016971T	22-AUG-91	TRG	VOCCLPTCL	VINYL CHLORIDE	10		UG/L	U	10.00
	GW	GW020161T	15-NOV-91	TRG	VOCCLPTCL	VINYL CHLORIDE	10		UG/L	U	10
	GW	G54870689001	08-JUN-89	TRG	RFVO	VINYL CHLORIDE	10		UG/L	U	10
	GW	G54870789002	26-JUL-89	TRG	RFVO	VINYL CHLORIDE	10		UG/L	U	10
	GW	G54870190001	30-JAN-90	MS	VOCCLPTCL	cis-1,3-DICHLOROPROPENE	5		UG/L	U	
	GW	G54870190001	30-JAN-90	MSD	VOCCLPTCL	cis-1,3-DICHLOROPROPENE	5		UG/L	U	
	GW	G54870190001	30-JAN-90	TRG	VOCCLPTCL	cis-1,3-DICHLOROPROPENE	5		UG/L	U	5
	GW	GW005271T	24-OCT-90	TRG	VOCCLPTCL	cis-1,3-DICHLOROPROPENE	5		UG/L	U	5
	GW	GW012821T	14-MAY-91	TRG	VOCCLPTCL	cis-1,3-DICHLOROPROPENE	5		UG/L	U	5.000
	GW	GW016971T	22-AUG-91	TRG	VOCCLPTCL	cis-1,3-DICHLOROPROPENE	5		UG/L	U	5.000
	GW	GW020161T	15-NOV-91	TRG	VOCCLPTCL	cis-1,3-DICHLOROPROPENE	5		UG/L	U	5
	GW	G54870689001	08-JUN-89	TRG	RFVO	cis-1,3-DICHLOROPROPENE	5		UG/L	U	5
	GW	G54870789002	26-JUL-89	TRG	RFVO	cis-1,3-DICHLOROPROPENE	5		UG/L	U	5
	GW	G54870190001	30-JAN-90	MS	VOCCLPTCL	trans-1,3-DICHLOROPROPENE	5		UG/L	U	
	GW	G54870190001	30-JAN-90	MSD	VOCCLPTCL	trans-1,3-DICHLOROPROPENE	5		UG/L	U	
	GW	G54870190001	30-JAN-90	TRG	VOCCLPTCL	trans-1,3-DICHLOROPROPENE	5		UG/L	U	5
	GW	GW005271T	24-OCT-90	TRG	VOCCLPTCL	trans-1,3-DICHLOROPROPENE	5		UG/L	U	5
	GW	GW012821T	14-MAY-91	TRG	VOCCLPTCL	trans-1,3-DICHLOROPROPENE	5		UG/L	U	5.000
	GW	GW016971T	22-AUG-91	TRG	VOCCLPTCL	trans-1,3-DICHLOROPROPENE	5		UG/L	U	5.000
	GW	GW020161T	15-NOV-91	TRG	VOCCLPTCL	trans-1,3-DICHLOROPROPENE	5		UG/L	U	5
	GW	G54870689001	08-JUN-89	TRG	RFVO	trans-1,3-DICHLOROPROPENE	5		UG/L	U	5
	GW	G54870789002	26-JUL-89	TRG	RFVO	trans-1,3-DICHLOROPROPENE	5		UG/L	U	5
5587											
	GW	GW016811T	20-AUG-91	TRG	VOCCLPTCL	1,1,1-TRICHLOROETHANE	5		UG/L	U	5.000
	GW	G55870689001	02-JUN-89	TRG	RFVO	1,1,1-TRICHLOROETHANE	5		UG/L	U	5
	GW	G55870789002	10-JUL-89	TRG	RFVO	1,1,1-TRICHLOROETHANE	5		UG/L	U	5
	GW	GW016811T	20-AUG-91	TRG	VOCCLPTCL	1,1,2,2-TETRACHLOROETHANE	5		UG/L	U	5.000
	GW	G55870689001	02-JUN-89	TRG	RFVO	1,1,2,2-TETRACHLOROETHANE	5		UG/L	U	5
	GW	G55870789002	10-JUL-89	TRG	RFVO	1,1,2,2-TETRACHLOROETHANE	5		UG/L	U	5

Location	Sample Type	Sample Number	Sample Date	Result Type	Method	Analyte	Result	Error	Units	Qualifier	Detection Limit
5587											
	GW	GW01681IT	20-AUG-91	TRG	VOCCLPTCL	1,1,2-TRICHLOROETHANE	5		UG/L	U	5.000
	GW	G55870689001	02-JUN-89	TRG	RFVO	1,1,2-TRICHLOROETHANE	5		UG/L	U	5
	GW	G55870789002	10-JUL-89	TRG	RFVO	1,1,2-TRICHLOROETHANE	5		UG/L	U	5
	GW	GW01681IT	20-AUG-91	TRG	VOCCLPTCL	1,1-DICHLOROETHANE	5		UG/L	U	5.000
	GW	G55870689001	02-JUN-89	TRG	RFVO	1,1-DICHLOROETHANE	5		UG/L	U	5
	GW	G55870789002	10-JUL-89	TRG	RFVO	1,1-DICHLOROETHANE	5		UG/L	U	5
	GW	GW01681IT	20-AUG-91	TRG	VOCCLPTCL	1,1-DICHLOROETHENE	5		UG/L	U	5.000
	GW	G55870689001	02-JUN-89	TRG	RFVO	1,1-DICHLOROETHENE	5		UG/L	U	5
	GW	G55870789002	10-JUL-89	TRG	RFVO	1,1-DICHLOROETHENE	5		UG/L	U	5
	GW	GW01681IT	20-AUG-91	TRG	VOCCLPTCL	1,2-DICHLOROETHANE	5		UG/L	U	5.000
	GW	G55870689001	02-JUN-89	TRG	RFVO	1,2-DICHLOROETHANE	5		UG/L	U	5
	GW	G55870789002	10-JUL-89	TRG	RFVO	1,2-DICHLOROETHANE	5		UG/L	U	5
	GW	GW01681IT	20-AUG-91	TRG	VOCCLPTCL	1,2-DICHLOROETHENE	5		UG/L	U	5.000
	GW	G55870689001	02-JUN-89	TRG	RFVO	1,2-DICHLOROETHENE	5		UG/L	U	5
	GW	G55870789002	10-JUL-89	TRG	RFVO	1,2-DICHLOROETHENE	5		UG/L	U	5
	GW	GW01681IT	20-AUG-91	TRG	VOCCLPTCL	1,2-DICHLOROPROPANE	5		UG/L	U	5.000
	GW	G55870689001	02-JUN-89	TRG	RFVO	1,2-DICHLOROPROPANE	5		UG/L	U	5
	GW	G55870789002	10-JUL-89	TRG	RFVO	1,2-DICHLOROPROPANE	5		UG/L	U	5
	GW	GW01681IT	20-AUG-91	TRG	VOCCLPTCL	2-BUTANONE	10		UG/L	U	10.00
	GW	G55870689001	02-JUN-89	TRG	RFVO	2-BUTANONE	10		UG/L	U	10
	GW	G55870789002	10-JUL-89	TRG	RFVO	2-BUTANONE	10		UG/L	U	10
	GW	GW01681IT	20-AUG-91	TRG	VOCCLPTCL	2-HEXANONE	10		UG/L	U	10.00
	GW	G55870689001	02-JUN-89	TRG	RFVO	2-HEXANONE	10		UG/L	U	10
	GW	G55870789002	10-JUL-89	TRG	RFVO	2-HEXANONE	10		UG/L	U	10
	GW	G55870689001	02-JUN-89	TRG	RFVO	4-METHYL-2-PENTANONE	10		UG/L	U	10
	GW	G55870789002	10-JUL-89	TRG	RFVO	4-METHYL-2-PENTANONE	10		UG/L	U	10
	GW	GW01681IT	20-AUG-91	TRG	VOCCLPTCL	4-METHYL-2-PENTANONE	10		UG/L	U	10.00
	GW	GW01681IT	20-AUG-91	TRG	VOCCLPTCL	ACETONE	6		UG/L	BJ	10.00
	GW	G55870689001	02-JUN-89	TRG	RFVO	ACETONE	19		UG/L	/	10
	GW	G55870789002	10-JUL-89	TRG	RFVO	ACETONE	10		UG/L	U	10
	GW	GW01681IT	20-AUG-91	TRG	VOCCLPTCL	BENZENE	5		UG/L	U	5.000
	GW	G55870689001	02-JUN-89	TRG	RFVO	BENZENE	5		UG/L	U	5
	GW	G55870789002	10-JUL-89	TRG	RFVO	BENZENE	5		UG/L	U	5
	GW	GW01681IT	20-AUG-91	TRG	VOCCLPTCL	BROMODICHLOROMETHANE	5		UG/L	U	5.000
	GW	G55870689001	02-JUN-89	TRG	RFVO	BROMODICHLOROMETHANE	5		UG/L	U	5
	GW	G55870789002	10-JUL-89	TRG	RFVO	BROMODICHLOROMETHANE	5		UG/L	U	5
	GW	GW01681IT	20-AUG-91	TRG	VOCCLPTCL	BROMOFORM	5		UG/L	U	5.000
	GW	G55870689001	02-JUN-89	TRG	RFVO	BROMOFORM	5		UG/L	U	5
	GW	G55870789002	10-JUL-89	TRG	RFVO	BROMOFORM	5		UG/L	U	5
	GW	GW01681IT	20-AUG-91	TRG	VOCCLPTCL	BROMOMETHANE	10		UG/L	U	10.00
	GW	G55870689001	02-JUN-89	TRG	RFVO	BROMOMETHANE	10		UG/L	U	10
	GW	G55870789002	10-JUL-89	TRG	RFVO	BROMOMETHANE	10		UG/L	U	10
	GW	GW01681IT	20-AUG-91	TRG	VOCCLPTCL	CARBON DISULFIDE	5		UG/L	U	5.000
	GW	G55870689001	02-JUN-89	TRG	RFVO	CARBON DISULFIDE	1		UG/L	J	5

Location	Sample Type	Sample Number	Sample Date	Result Type	Method	Analyte	Result	Error	Units	Qualifier	Detection Limit
5587											
	GW	G55870789002	10-JUL-89	TRG	RFVO	CARBON DISULFIDE	5		UG/L	U	5
	GW	GW016811T	20-AUG-91	TRG	VOCCLPTCL	CARBON TETRACHLORIDE	5		UG/L	U	5.000
	GW	G55870689001	02-JUN-89	TRG	RFVO	CARBON TETRACHLORIDE	5		UG/L	U	5
	GW	G55870789002	10-JUL-89	TRG	RFVO	CARBON TETRACHLORIDE	5		UG/L	U	5
	GW	GW016811T	20-AUG-91	TRG	VOCCLPTCL	CHLOROBENZENE	5		UG/L	U	5.000
	GW	G55870689001	02-JUN-89	TRG	RFVO	CHLOROBENZENE	5		UG/L	U	5
	GW	G55870789002	10-JUL-89	TRG	RFVO	CHLOROBENZENE	5		UG/L	U	5
	GW	GW016811T	20-AUG-91	TRG	VOCCLPTCL	CHLOROETHANE	10		UG/L	U	10.00
	GW	G55870689001	02-JUN-89	TRG	RFVO	CHLOROETHANE	10		UG/L	U	10
	GW	G55870789002	10-JUL-89	TRG	RFVO	CHLOROETHANE	10		UG/L	U	10
	GW	GW016811T	20-AUG-91	TRG	VOCCLPTCL	CHLOROFORM	5		UG/L	U	5.000
	GW	G55870689001	02-JUN-89	TRG	RFVO	CHLOROFORM	5		UG/L	U	5
	GW	G55870789002	10-JUL-89	TRG	RFVO	CHLOROFORM	5		UG/L	U	5
	GW	GW016811T	20-AUG-91	TRG	VOCCLPTCL	CHLOROMETHANE	10		UG/L	U	10.00
	GW	G55870689001	02-JUN-89	TRG	RFVO	CHLOROMETHANE	10		UG/L	U	10
	GW	G55870789002	10-JUL-89	TRG	RFVO	CHLOROMETHANE	10		UG/L	U	10
	GW	GW016811T	20-AUG-91	TRG	VOCCLPTCL	DIBROMOCHLOROMETHANE	5		UG/L	U	5.000
	GW	G55870689001	02-JUN-89	TRG	RFVO	DIBROMOCHLOROMETHANE	5		UG/L	U	5
	GW	G55870789002	10-JUL-89	TRG	RFVO	DIBROMOCHLOROMETHANE	5		UG/L	U	5
	GW	GW016811T	20-AUG-91	TRG	VOCCLPTCL	ETHYLBENZENE	5		UG/L	U	5.000
	GW	G55870689001	02-JUN-89	TRG	RFVO	ETHYLBENZENE	5		UG/L	U	5
	GW	G55870789002	10-JUL-89	TRG	RFVO	ETHYLBENZENE	5		UG/L	U	5
	GW	GW016811T	20-AUG-91	TRG	VOCCLPTCL	METHYLENE CHLORIDE	5		UG/L	U	5.000
	GW	G55870689001	02-JUN-89	TRG	RFVO	METHYLENE CHLORIDE	5		UG/L	U	5
	GW	G55870789002	10-JUL-89	TRG	RFVO	METHYLENE CHLORIDE	8		UG/L		5
	GW	GW016811T	20-AUG-91	TRG	VOCCLPTCL	STYRENE	5		UG/L	U	5.000
	GW	G55870689001	02-JUN-89	TRG	RFVO	STYRENE	5		UG/L	U	5
	GW	G55870789002	10-JUL-89	TRG	RFVO	STYRENE	5		UG/L	U	5
	GW	GW016811T	20-AUG-91	TRG	VOCCLPTCL	TETRACHLOROETHENE	5		UG/L	U	5.000
	GW	G55870689001	02-JUN-89	TRG	RFVO	TETRACHLOROETHENE	5		UG/L	U	5
	GW	G55870789002	10-JUL-89	TRG	RFVO	TETRACHLOROETHENE	5		UG/L	U	5
	GW	GW016811T	20-AUG-91	TRG	VOCCLPTCL	TOLUENE	5		UG/L	U	5.000
	GW	G55870689001	02-JUN-89	TRG	RFVO	TOLUENE	5		UG/L	U	5
	GW	G55870789002	10-JUL-89	TRG	RFVO	TOLUENE	5		UG/L	U	5
	GW	GW016811T	20-AUG-91	TRG	VOCCLPTCL	TOTAL XYLENES	5		UG/L	U	5.000
	GW	G55870689001	02-JUN-89	TRG	RFVO	TOTAL XYLENES	5		UG/L	U	5
	GW	G55870789002	10-JUL-89	TRG	RFVO	TOTAL XYLENES	5		UG/L	U	5
	GW	GW016811T	20-AUG-91	TRG	VOCCLPTCL	TRICHLOROETHENE	5		UG/L	U	5.000
	GW	G55870689001	02-JUN-89	TRG	RFVO	TRICHLOROETHENE	5		UG/L	U	5
	GW	G55870789002	10-JUL-89	TRG	RFVO	TRICHLOROETHENE	5		UG/L	U	5
	GW	GW016811T	20-AUG-91	TRG	VOCCLPTCL	VINYL ACETATE	10		UG/L	U	10.00
	GW	G55870689001	02-JUN-89	TRG	RFVO	VINYL ACETATE	10		UG/L	U	10
	GW	G55870789002	10-JUL-89	TRG	RFVO	VINYL ACETATE	10		UG/L	U	10
	GW	GW016811T	20-AUG-91	TRG	VOCCLPTCL	VINYL CHLORIDE	10		UG/L	U	10.00

Location	Sample Type	Sample Number	Sample Date	Result Type	Method	Analyte	Result	Error	Units	Qualifier	Detection Limit
5587											
	GW	G55870689001	02-JUN-89	TRG	RFVO	VINYL CHLORIDE	10		UG/L	U	10
	GW	G55870789002	10-JUL-89	TRG	RFVO	VINYL CHLORIDE	10		UG/L	U	10
	GW	GW016811T	20-AUG-91	TRG	VOCCLPTCL	cis-1,3-DICHLOROPROPENE	5		UG/L	U	5.000
	GW	G55870689001	02-JUN-89	TRG	RFVO	cis-1,3-DICHLOROPROPENE	5		UG/L	U	5
	GW	G55870789002	10-JUL-89	TRG	RFVO	cis-1,3-DICHLOROPROPENE	5		UG/L	U	5
	GW	GW016811T	20-AUG-91	TRG	VOCCLPTCL	trans-1,3-DICHLOROPROPENE	5		UG/L	U	5.000
	GW	G55870689001	02-JUN-89	TRG	RFVO	trans-1,3-DICHLOROPROPENE	5		UG/L	U	5
	GW	G55870789002	10-JUL-89	TRG	RFVO	trans-1,3-DICHLOROPROPENE	5		UG/L	U	5
5886											
	GW	GW023851T	20-FEB-92	TRG	SELCO502.2	1,1,1,2-TETRACHLOROETHANE	0.10		UG/L	U	0.01
	GW	GW023851T	20-FEB-92	TRG	SELCO502.2	1,1,1-TRICHLOROETHANE	0.10		UG/L	U	0.01
	GW	GW023851T	20-FEB-92	TRG	SELCO502.2	1,1,2,2-TETRACHLOROETHANE	0.10		UG/L	U	0.01
	GW	GW023851T	20-FEB-92	TRG	SELCO502.2	1,1,2-TRICHLOROETHANE	0.14		UG/L	U	0.04
	GW	GW023851T	20-FEB-92	TRG	SELCO502.2	1,1-DICHLOROETHANE	0.20		UG/L	U	0.03
	GW	GW023851T	20-FEB-92	TRG	SELCO502.2	1,1-DICHLOROETHENE	0.20		UG/L	U	0.04
	GW	GW023851T	20-FEB-92	TRG	SELCO502.2	1,1-DICHLOROPROPENE	0.10		UG/L	U	0.02
	GW	GW023851T	20-FEB-92	TRG	SELCO502.2	1,2,3-TRICHLOROBENZENE	0.10		UG/L	U	0.05
	GW	GW023851T	20-FEB-92	TRG	SELCO502.2	1,2,3-TRICHLOROPROPANE	0.10		UG/L	U	0.02
	GW	GW023851T	20-FEB-92	TRG	SELCO502.2	1,2,4-TRICHLOROBENZENE	0.10		UG/L	U	0.06
	GW	GW023851T	20-FEB-92	TRG	SELCO502.2	1,2,4-TRIMETHYL BENZENE	0.10		UG/L	U	0.02
	GW	GW023851T	20-FEB-92	TRG	SELCO502.2	1,2-DIBROMO-3-CHLORO-PROPANE	2.0		UG/L	U	0.20
	GW	GW023851T	20-FEB-92	TRG	SELCO502.2	1,2-DIBROMOETHANE	0.50		UG/L	U	0.17
	GW	GW023851T	20-FEB-92	TRG	SELCO502.2	1,2-DICHLOROBENZENE	0.10		UG/L	U	0.03
	GW	GW023851T	20-FEB-92	TRG	SELCO502.2	1,2-DICHLOROETHANE	0.10		UG/L	U	0.03
	GW	GW023851T	20-FEB-92	TRG	SELCO502.2	1,2-DICHLOROPROPANE	0.10		UG/L	U	0.03
	GW	GW023851T	20-FEB-92	TRG	SELCO502.2	1,2-DIMETHYLBENZENE	0.20		UG/L	U	0.02
	GW	GW023851T	20-FEB-92	TRG	SELCO502.2	1,3,5-TRIMETHYL-BENZENE	0.10		UG/L	U	0.03
	GW	GW023851T	20-FEB-92	TRG	SELCO502.2	1,3-DICHLOROBENZENE	0.10		UG/L	U	0.02
	GW	GW023851T	20-FEB-92	TRG	SELCO502.2	1,3-DICHLOROPROPANE	0.10		UG/L	U	0.02
	GW	GW023851T	20-FEB-92	TRG	SELCO502.2	1,3-DIMETHYLBENZENE	0.20		UG/L	U	0.02
	GW	GW023851T	20-FEB-92	TRG	SELCO502.2	1,4-DICHLOROBENZENE	0.10		UG/L	U	0.03
	GW	GW023851T	20-FEB-92	TRG	SELCO502.2	BENZENE	0.20		UG/L	U	0.01
	GW	GW023851T	20-FEB-92	TRG	SELCO502.2	BROMOBENZENE	0.20		UG/L	U	0.04
	GW	GW023851T	20-FEB-92	TRG	SELCO502.2	BROMOCHLOROMETHANE	0.50		UG/L	U	0.01
	GW	GW023851T	20-FEB-92	TRG	SELCO502.2	BROMODICHLOROMETHANE	0.20		UG/L	U	0.10
	GW	GW023851T	20-FEB-92	TRG	SELCO502.2	BROMOFORM	0.50		UG/L	U	0.09
	GW	GW023851T	20-FEB-92	TRG	SELCO502.2	BROMOMETHANE	1.0		UG/L	U	0.19
	GW	GW023851T	20-FEB-92	TRG	SELCO502.2	CARBON TETRACHLORIDE	0.20		UG/L	U	0.02
	GW	GW023851T	20-FEB-92	TRG	SELCO502.2	CHLOROBENZENE	0.1		UG/L	U	0.02
	GW	GW023851T	20-FEB-92	TRG	SELCO502.2	CHLOROETHANE	0.50		UG/L	U	0.13
	GW	GW023851T	20-FEB-92	TRG	SELCO502.2	CHLOROFORM	0.10		UG/L	U	0.01
	GW	GW023851T	20-FEB-92	TRG	SELCO502.2	CHLOROMETHANE	0.50		UG/L	U	0.10

Location	Sample Type	Sample Number	Sample Date	Result Type	Method	Analyte	Result	Error	Units	Qualifier	Detection Limit
5886											
	GW	GW023851T	20-FEB-92	TRG	SELCO502.2	CUMENE	0.20		UG/L	U	0.02
	GW	GW023851T	20-FEB-92	TRG	SELCO502.2	DIBROMOCHLOROMETHANE	0.20		UG/L	U	0.05
	GW	GW023851T	20-FEB-92	TRG	SELCO502.2	DIBROMOMETHANE	0.50		UG/L	U	0.10
	GW	GW023851T	20-FEB-92	TRG	SELCO502.2	DICHLORODIFLUOROMETHANE	0.50		UG/L	U	0.29
	GW	GW023851T	20-FEB-92	TRG	SELCO502.2	ETHYLBENZENE	0.20		UG/L	U	0.04
	GW	GW023851T	20-FEB-92	TRG	SELCO502.2	HEXACHLOROBUTADIENE	0.10		UG/L	U	0.05
	GW	GW023851T	20-FEB-92	TRG	SELCO502.2	METHYLENE CHLORIDE	2.0		UG/L	U	0.01
	GW	GW023851T	20-FEB-92	TRG	SELCO502.2	NAPHTHALENE	0.20		UG/L	U	0.02
	GW	GW023851T	20-FEB-92	TRG	SELCO502.2	STYRENE	0.10		UG/L	U	0.10
	GW	GW023851T	20-FEB-92	TRG	SELCO502.2	TETRACHLOROETHENE	0.10		UG/L	U	0.02
	GW	GW023851T	20-FEB-92	TRG	SELCO502.2	TOLUENE	0.20		UG/L	U	0.02
	GW	GW023851T	20-FEB-92	TRG	SELCO502.2	TRICHLOROETHENE	0.10		UG/L	U	0.03
	GW	GW023851T	20-FEB-92	TRG	SELCO502.2	TRICHLOROFLUOROMETHANE	0.50		UG/L	U	0.34
	GW	GW023851T	20-FEB-92	TRG	SELCO502.2	VINYL CHLORIDE	0.20		UG/L	U	0.01
	GW	GW023851T	20-FEB-92	TRG	SELCO502.2	cis-1,2-DICHLOROETHENE	0.10		UG/L	U	0.03
	GW	GW023851T	20-FEB-92	TRG	SELCO502.2	cis-1,3-DICHLOROPROPENE	0.10		UG/L	U	0.06
	GW	GW023851T	20-FEB-92	TRG	SELCO502.2	n-BUTYLBENZENE	0.20		UG/L	U	0.03
	GW	GW023851T	20-FEB-92	TRG	SELCO502.2	n-PROPYLBENZENE	0.20		UG/L	U	0.03
	GW	GW023851T	20-FEB-92	TRG	SELCO502.2	o-CHLOROTOLUENE	0.20		UG/L	U	0.03
	GW	GW023851T	20-FEB-92	TRG	SELCO502.2	p-CHLOROTOLUENE	0.20		UG/L	U	0.02
	GW	GW023851T	20-FEB-92	TRG	SELCO502.2	p-CYMENE	0.20		UG/L	U	0.02
	GW	GW023851T	20-FEB-92	TRG	SELCO502.2	sec-BUTYLBENZENE	0.20		UG/L	U	0.03
	GW	GW023851T	20-FEB-92	TRG	SELCO502.2	sec-DICHLOROPROPANE	0.50		UG/L	U	0.05
	GW	GW023851T	20-FEB-92	TRG	SELCO502.2	tert-BUTYLBENZENE	0.20		UG/L	U	0.06
	GW	GW023851T	20-FEB-92	TRG	SELCO502.2	trans-1,2-DICHLOROETHENE	0.10		UG/L	U	0.03
	GW	GW023851T	20-FEB-92	TRG	SELCO502.2	trans-1,3-DICHLOROPROPENE	0.10		UG/L	U	0.06
5986											
	GW	G59860390001	20-MAR-90	TRG	VOCCLPTCL	1,1,1-TRICHLOROETHANE	5		UG/L	U	5
	GW	GW000141T	18-JUL-90	TRG	VOCCLPTCL	1,1,1-TRICHLOROETHANE	5		UG/L	U	5.000
	GW	GW005001T	09-OCT-90	TRG	VOCCLPTCL	1,1,1-TRICHLOROETHANE	5		UG/L	U	5.000
	GW	GW009851T	15-MAR-91	TRG	VOCCLPTCL	1,1,1-TRICHLOROETHANE	5		UG/L	U	5.000
	GW	GW012651T	10-MAY-91	TRG	VOCCLPTCL	1,1,1-TRICHLOROETHANE	5		UG/L	U	5.000
	GW	GW017001T	22-AUG-91	TRG	VOCCLPTCL	1,1,1-TRICHLOROETHANE	5		UG/L	U	5.000
	GW	GW020181T	15-NOV-91	TRG	VOCCLPTCL	1,1,1-TRICHLOROETHANE	5		UG/L	U	5
	GW	59-86-07-31-	31-JUL-89	TRG	RFVO	1,1,1-TRICHLOROETHANE	5		UG/L	U	5
	GW	G59860689001	06-JUN-89	TRG	RFVO	1,1,1-TRICHLOROETHANE	5		UG/L	U	5
	GW	G59860789002	25-JUL-89	TRG	RFVO	1,1,1-TRICHLOROETHANE	5		UG/L	U	5
	GW	G59860889002	10-AUG-89	TRG	RFVO	1,1,1-TRICHLOROETHANE	5		UG/L	U	5
	GW	G59861089003	17-OCT-89	TRG	RFVO	1,1,1-TRICHLOROETHANE	5		UG/L	U	5
	GW	G59860390001	20-MAR-90	TRG	VOCCLPTCL	1,1,2,2-TETRACHLOROETHANE	5		UG/L	U	5
	GW	GW000141T	18-JUL-90	TRG	VOCCLPTCL	1,1,2,2-TETRACHLOROETHANE	5		UG/L	U	5.000
	GW	GW005001T	09-OCT-90	TRG	VOCCLPTCL	1,1,2,2-TETRACHLOROETHANE	5		UG/L	U	5.000

Location	Sample Type	Sample Number	Sample Date	Result Type	Method	Analyte	Result	Error	Units	Qualifier	Detection Limit
5986											
	GW	GW00985IT	15-MAR-91	TRG	VOCCLPTCL	1,1,2,2-TETRACHLOROETHANE	5		UG/L	U	5.000
	GW	GW01265IT	10-MAY-91	TRG	VOCCLPTCL	1,1,2,2-TETRACHLOROETHANE	5		UG/L	U	5.000
	GW	GW01700IT	22-AUG-91	TRG	VOCCLPTCL	1,1,2,2-TETRACHLOROETHANE	5		UG/L	U	5.000
	GW	GW02018IT	15-NOV-91	TRG	VOCCLPTCL	1,1,2,2-TETRACHLOROETHANE	5		UG/L	U	5
	GW	59-86-07-31-	31-JUL-89	TRG	RFVO	1,1,2,2-TETRACHLOROETHANE	5		UG/L	U	5
	GW	G59860689001	06-JUN-89	TRG	RFVO	1,1,2,2-TETRACHLOROETHANE	5		UG/L	U	5
	GW	G59860789002	25-JUL-89	TRG	RFVO	1,1,2,2-TETRACHLOROETHANE	5		UG/L	U	5
	GW	G59860889002	10-AUG-89	TRG	RFVO	1,1,2,2-TETRACHLOROETHANE	5		UG/L	U	5
	GW	G59861089003	17-OCT-89	TRG	RFVO	1,1,2,2-TETRACHLOROETHANE	5		UG/L	U	5
	GW	G59860390001	20-MAR-90	TRG	VOCCLPTCL	1,1,2-TRICHLOROETHANE	5		UG/L	U	5
	GW	GW00014IT	18-JUL-90	TRG	VOCCLPTCL	1,1,2-TRICHLOROETHANE	5		UG/L	U	5.000
	GW	GW00500IT	09-OCT-90	TRG	VOCCLPTCL	1,1,2-TRICHLOROETHANE	5		UG/L	U	5.000
	GW	GW00985IT	15-MAR-91	TRG	VOCCLPTCL	1,1,2-TRICHLOROETHANE	5		UG/L	U	5.000
	GW	GW01265IT	10-MAY-91	TRG	VOCCLPTCL	1,1,2-TRICHLOROETHANE	5		UG/L	U	5.000
	GW	GW01700IT	22-AUG-91	TRG	VOCCLPTCL	1,1,2-TRICHLOROETHANE	5		UG/L	U	5.000
	GW	GW02018IT	15-NOV-91	TRG	VOCCLPTCL	1,1,2-TRICHLOROETHANE	5		UG/L	U	5
	GW	59-86-07-31-	31-JUL-89	TRG	RFVO	1,1,2-TRICHLOROETHANE	5		UG/L	U	5
	GW	G59860689001	06-JUN-89	TRG	RFVO	1,1,2-TRICHLOROETHANE	5		UG/L	U	5
	GW	G59860789002	25-JUL-89	TRG	RFVO	1,1,2-TRICHLOROETHANE	5		UG/L	U	5
	GW	G59860889002	10-AUG-89	TRG	RFVO	1,1,2-TRICHLOROETHANE	5		UG/L	U	5
	GW	G59861089003	17-OCT-89	TRG	RFVO	1,1,2-TRICHLOROETHANE	5		UG/L	U	5
	GW	G59860390001	20-MAR-90	TRG	VOCCLPTCL	1,1-DICHLOROETHANE	5		UG/L	U	5
	GW	GW00014IT	18-JUL-90	TRG	VOCCLPTCL	1,1-DICHLOROETHANE	5		UG/L	U	5.000
	GW	GW00500IT	09-OCT-90	TRG	VOCCLPTCL	1,1-DICHLOROETHANE	5		UG/L	U	5.000
	GW	GW00985IT	15-MAR-91	TRG	VOCCLPTCL	1,1-DICHLOROETHANE	5		UG/L	U	5.000
	GW	GW01265IT	10-MAY-91	TRG	VOCCLPTCL	1,1-DICHLOROETHANE	5		UG/L	U	5.000
	GW	GW01700IT	22-AUG-91	TRG	VOCCLPTCL	1,1-DICHLOROETHANE	5		UG/L	U	5.000
	GW	GW02018IT	15-NOV-91	TRG	VOCCLPTCL	1,1-DICHLOROETHANE	5		UG/L	U	5
	GW	59-86-07-31-	31-JUL-89	TRG	RFVO	1,1-DICHLOROETHANE	5		UG/L	U	5
	GW	G59860689001	06-JUN-89	TRG	RFVO	1,1-DICHLOROETHANE	5		UG/L	U	5
	GW	G59860789002	25-JUL-89	TRG	RFVO	1,1-DICHLOROETHANE	5		UG/L	U	5
	GW	G59860889002	10-AUG-89	TRG	RFVO	1,1-DICHLOROETHANE	5		UG/L	U	5
	GW	G59861089003	17-OCT-89	TRG	RFVO	1,1-DICHLOROETHANE	5		UG/L	U	5
	GW	G59860390001	20-MAR-90	TRG	VOCCLPTCL	1,1-DICHLOROETHENE	5		UG/L	U	5
	GW	GW00014IT	18-JUL-90	TRG	VOCCLPTCL	1,1-DICHLOROETHENE	5		UG/L	U	5.000
	GW	GW00500IT	09-OCT-90	TRG	VOCCLPTCL	1,1-DICHLOROETHENE	5		UG/L	U	5.000
	GW	GW00985IT	15-MAR-91	TRG	VOCCLPTCL	1,1-DICHLOROETHENE	5		UG/L	U	5.000
	GW	GW01265IT	10-MAY-91	TRG	VOCCLPTCL	1,1-DICHLOROETHENE	5		UG/L	U	5.000
	GW	GW01700IT	22-AUG-91	TRG	VOCCLPTCL	1,1-DICHLOROETHENE	5		UG/L	U	5.000
	GW	GW02018IT	15-NOV-91	TRG	VOCCLPTCL	1,1-DICHLOROETHENE	5		UG/L	U	5
	GW	59-86-07-31-	31-JUL-89	TRG	RFVO	1,1-DICHLOROETHENE	5		UG/L	U	5
	GW	G59860689001	06-JUN-89	TRG	RFVO	1,1-DICHLOROETHENE	5		UG/L	U	5
	GW	G59860789002	25-JUL-89	TRG	RFVO	1,1-DICHLOROETHENE	5		UG/L	U	5
	GW	G59860889002	10-AUG-89	TRG	RFVO	1,1-DICHLOROETHENE	5		UG/L	U	5

Location	Sample Type	Sample Number	Sample Date	Result Type	Method	Analyte	Result	Error	Units	Qualifier	Detection Limit
5986											
	GW	G59861089003	17-OCT-89	TRG	RFVO	1,1-DICHLOROETHENE	5		UG/L	U	5
	GW	G59860390001	20-MAR-90	TRG	VOCCLPTCL	1,2-DICHLOROETHANE	5		UG/L	U	5
	GW	GW00014IT	18-JUL-90	TRG	VOCCLPTCL	1,2-DICHLOROETHANE	5		UG/L	U	5.000
	GW	GW00500IT	09-OCT-90	TRG	VOCCLPTCL	1,2-DICHLOROETHANE	5		UG/L	U	5.000
	GW	GW00985IT	15-MAR-91	TRG	VOCCLPTCL	1,2-DICHLOROETHANE	5		UG/L	U	5.000
	GW	GW01265IT	10-MAY-91	TRG	VOCCLPTCL	1,2-DICHLOROETHANE	5		UG/L	U	5.000
	GW	GW01700IT	22-AUG-91	TRG	VOCCLPTCL	1,2-DICHLOROETHANE	5		UG/L	U	5.000
	GW	GW02018IT	15-NOV-91	TRG	VOCCLPTCL	1,2-DICHLOROETHANE	5		UG/L	U	5
	GW	59-86-07-31-	31-JUL-89	TRG	RFVO	1,2-DICHLOROETHANE	5		UG/L	U	5
	GW	G59860689001	06-JUN-89	TRG	RFVO	1,2-DICHLOROETHANE	5		UG/L	U	5
	GW	G59860789002	25-JUL-89	TRG	RFVO	1,2-DICHLOROETHANE	5		UG/L	U	5
	GW	G59860889002	10-AUG-89	TRG	RFVO	1,2-DICHLOROETHANE	5		UG/L	U	5
	GW	G59861089003	17-OCT-89	TRG	RFVO	1,2-DICHLOROETHANE	5		UG/L	U	5
	GW	G59860390001	20-MAR-90	TRG	VOCCLPTCL	1,2-DICHLOROETHENE	5		UG/L	U	5
	GW	GW00014IT	18-JUL-90	TRG	VOCCLPTCL	1,2-DICHLOROETHENE	5		UG/L	U	5.000
	GW	GW00500IT	09-OCT-90	TRG	VOCCLPTCL	1,2-DICHLOROETHENE	5		UG/L	U	5.000
	GW	GW00985IT	15-MAR-91	TRG	VOCCLPTCL	1,2-DICHLOROETHENE	5		UG/L	U	5.000
	GW	GW01265IT	10-MAY-91	TRG	VOCCLPTCL	1,2-DICHLOROETHENE	5		UG/L	U	5.000
	GW	GW01700IT	22-AUG-91	TRG	VOCCLPTCL	1,2-DICHLOROETHENE	5		UG/L	U	5.000
	GW	GW02018IT	15-NOV-91	TRG	VOCCLPTCL	1,2-DICHLOROETHENE	5		UG/L	U	5
	GW	59-86-07-31-	31-JUL-89	TRG	RFVO	1,2-DICHLOROETHENE	5		UG/L	U	5
	GW	G59860689001	06-JUN-89	TRG	RFVO	1,2-DICHLOROETHENE	5		UG/L	U	5
	GW	G59860789002	25-JUL-89	TRG	RFVO	1,2-DICHLOROETHENE	5		UG/L	U	5
	GW	G59860889002	10-AUG-89	TRG	RFVO	1,2-DICHLOROETHENE	5		UG/L	U	5
	GW	G59861089003	17-OCT-89	TRG	RFVO	1,2-DICHLOROETHENE	5		UG/L	U	5
	GW	G59860390001	20-MAR-90	TRG	VOCCLPTCL	1,2-DICHLOROPROPANE	5		UG/L	U	5
	GW	GW00014IT	18-JUL-90	TRG	VOCCLPTCL	1,2-DICHLOROPROPANE	5		UG/L	U	5.000
	GW	GW00500IT	09-OCT-90	TRG	VOCCLPTCL	1,2-DICHLOROPROPANE	5		UG/L	U	5.000
	GW	GW00985IT	15-MAR-91	TRG	VOCCLPTCL	1,2-DICHLOROPROPANE	5		UG/L	U	5.000
	GW	GW01265IT	10-MAY-91	TRG	VOCCLPTCL	1,2-DICHLOROPROPANE	5		UG/L	U	5.000
	GW	GW01700IT	22-AUG-91	TRG	VOCCLPTCL	1,2-DICHLOROPROPANE	5		UG/L	U	5.000
	GW	GW02018IT	15-NOV-91	TRG	VOCCLPTCL	1,2-DICHLOROPROPANE	5		UG/L	U	5
	GW	59-86-07-31-	31-JUL-89	TRG	RFVO	1,2-DICHLOROPROPANE	5		UG/L	U	5
	GW	G59860689001	06-JUN-89	TRG	RFVO	1,2-DICHLOROPROPANE	5		UG/L	U	5
	GW	G59860789002	25-JUL-89	TRG	RFVO	1,2-DICHLOROPROPANE	5		UG/L	U	5
	GW	G59860889002	10-AUG-89	TRG	RFVO	1,2-DICHLOROPROPANE	5		UG/L	U	5
	GW	G59861089003	17-OCT-89	TRG	RFVO	1,2-DICHLOROPROPANE	5		UG/L	U	5
	GW	G59860390001	20-MAR-90	TRG	VOCCLPTCL	2-BUTANONE	10		UG/L	U	10
	GW	GW00014IT	18-JUL-90	TRG	VOCCLPTCL	2-BUTANONE	10		UG/L	U	10.00
	GW	GW00500IT	09-OCT-90	TRG	VOCCLPTCL	2-BUTANONE	10		UG/L	U	10.00
	GW	GW00985IT	15-MAR-91	TRG	VOCCLPTCL	2-BUTANONE	10		UG/L	U	10.00
	GW	GW01265IT	10-MAY-91	TRG	VOCCLPTCL	2-BUTANONE	10		UG/L	U	10.00
	GW	GW01700IT	22-AUG-91	TRG	VOCCLPTCL	2-BUTANONE	10		UG/L	U	10.00
	GW	GW02018IT	15-NOV-91	TRG	VOCCLPTCL	2-BUTANONE	10		UG/L	U	10

Location	Sample Type	Sample Number	Sample Date	Result Type	Method	Analyte	Result	Error	Units	Qualifier	Detection Limit
5986											
	GW	59-86-07-31-	31-JUL-89	TRG	RFVO	2-BUTANONE	10		UG/L	U	10
	GW	G59860689001	06-JUN-89	TRG	RFVO	2-BUTANONE	10		UG/L	U	10
	GW	G59860789002	25-JUL-89	TRG	RFVO	2-BUTANONE	10		UG/L	U	10
	GW	G59860889002	10-AUG-89	TRG	RFVO	2-BUTANONE	10		UG/L	U	10
	GW	G59861089003	17-OCT-89	TRG	RFVO	2-BUTANONE	10		UG/L	U	10
	GW	59-86-07-31-	31-JUL-89	TRG	RFVO	2-CHLOROETHYL VINYL ETHER	10		UG/L	U	10
	GW	G59860390001	20-MAR-90	TRG	VOCCLPTCL	2-HEXANONE	10		UG/L	U	10
	GW	GW000141T	18-JUL-90	TRG	VOCCLPTCL	2-HEXANONE	10		UG/L	U	10.00
	GW	GW005001T	09-OCT-90	TRG	VOCCLPTCL	2-HEXANONE	10		UG/L	U	10.00
	GW	GW009851T	15-MAR-91	TRG	VOCCLPTCL	2-HEXANONE	10		UG/L	U	10.00
	GW	GW012651T	10-MAY-91	TRG	VOCCLPTCL	2-HEXANONE	10		UG/L	U	10.00
	GW	GW017001T	22-AUG-91	TRG	VOCCLPTCL	2-HEXANONE	10		UG/L	U	10.00
	GW	GW020181T	15-NOV-91	TRG	VOCCLPTCL	2-HEXANONE	10		UG/L	U	10
	GW	59-86-07-31-	31-JUL-89	TRG	RFVO	2-HEXANONE	10		UG/L	U	10
	GW	G59860689001	06-JUN-89	TRG	RFVO	2-HEXANONE	10		UG/L	U	10
	GW	G59860789002	25-JUL-89	TRG	RFVO	2-HEXANONE	10		UG/L	U	10
	GW	G59860889002	10-AUG-89	TRG	RFVO	2-HEXANONE	10		UG/L	U	10
	GW	G59861089003	17-OCT-89	TRG	RFVO	2-HEXANONE	10		UG/L	U	10
	GW	59-86-07-31-	31-JUL-89	TRG	RFVO	4-METHYL-2-PENTANONE	10		UG/L	U	10
	GW	G59860390001	20-MAR-90	TRG	VOCCLPTCL	4-METHYL-2-PENTANONE	10		UG/L	U	10
	GW	G59860689001	06-JUN-89	TRG	RFVO	4-METHYL-2-PENTANONE	10		UG/L	U	10
	GW	G59860789002	25-JUL-89	TRG	RFVO	4-METHYL-2-PENTANONE	10		UG/L	U	10
	GW	G59860889002	10-AUG-89	TRG	RFVO	4-METHYL-2-PENTANONE	10		UG/L	U	10
	GW	G59861089003	17-OCT-89	TRG	RFVO	4-METHYL-2-PENTANONE	10		UG/L	U	10
	GW	GW000141T	18-JUL-90	TRG	VOCCLPTCL	4-METHYL-2-PENTANONE	10		UG/L	U	10.00
	GW	GW005001T	09-OCT-90	TRG	VOCCLPTCL	4-METHYL-2-PENTANONE	10		UG/L	U	10.00
	GW	GW009851T	15-MAR-91	TRG	VOCCLPTCL	4-METHYL-2-PENTANONE	10		UG/L	U	10.00
	GW	GW012651T	10-MAY-91	TRG	VOCCLPTCL	4-METHYL-2-PENTANONE	10		UG/L	U	10.00
	GW	GW017001T	22-AUG-91	TRG	VOCCLPTCL	4-METHYL-2-PENTANONE	10		UG/L	U	10.00
	GW	GW020181T	15-NOV-91	TRG	VOCCLPTCL	4-METHYL-2-PENTANONE	10		UG/L	U	10
	GW	G59860390001	20-MAR-90	TRG	VOCCLPTCL	ACETONE	10		UG/L	U	10
	GW	GW000141T	18-JUL-90	TRG	VOCCLPTCL	ACETONE	10		UG/L	U	10.00
	GW	GW005001T	09-OCT-90	TRG	VOCCLPTCL	ACETONE	3		UG/L	BJ	10.00
	GW	GW009851T	15-MAR-91	TRG	VOCCLPTCL	ACETONE	17		UG/L	B	10.00
	GW	GW012651T	10-MAY-91	TRG	VOCCLPTCL	ACETONE	10		UG/L	U	10.00
	GW	GW017001T	22-AUG-91	TRG	VOCCLPTCL	ACETONE	2		UG/L	BJ	10.00
	GW	GW020181T	15-NOV-91	TRG	VOCCLPTCL	ACETONE	10		UG/L	U	10
	GW	59-86-07-31-	31-JUL-89	TRG	RFVO	ACETONE	10		UG/L	U	10
	GW	G59860689001	06-JUN-89	TRG	RFVO	ACETONE	57		UG/L	B	10
	GW	G59860789002	25-JUL-89	TRG	RFVO	ACETONE	10		UG/L	U	10
	GW	G59860889002	10-AUG-89	TRG	RFVO	ACETONE	150		UG/L		10
	GW	G59861089003	17-OCT-89	TRG	RFVO	ACETONE	10		UG/L	U	10
	GW	G59860390001	20-MAR-90	TRG	VOCCLPTCL	BENZENE	5		UG/L	U	5
	GW	GW000141T	18-JUL-90	TRG	VOCCLPTCL	BENZENE	5		UG/L	U	5.000

Location	Sample Type	Sample Number	Sample Date	Result Type	Method	Analyte	Result	Error	Units	Qualifier	Detection Limit
5986											
	GW	GW005001T	09-OCT-90	TRG	VOCCLPTCL	BENZENE	5		UG/L	U	5.000
	GW	GW009851T	15-MAR-91	TRG	VOCCLPTCL	BENZENE	5		UG/L	U	5.000
	GW	GW012651T	10-MAY-91	TRG	VOCCLPTCL	BENZENE	5		UG/L	U	5.000
	GW	GW017001T	22-AUG-91	TRG	VOCCLPTCL	BENZENE	5		UG/L	U	5.000
	GW	GW020181T	15-NOV-91	TRG	VOCCLPTCL	BENZENE	5		UG/L	U	5
	GW	59-86-07-31-	31-JUL-89	TRG	RFVO	BENZENE	5		UG/L	U	5
	GW	G59860689001	06-JUN-89	TRG	RFVO	BENZENE	5		UG/L	U	5
	GW	G59860789002	25-JUL-89	TRG	RFVO	BENZENE	5		UG/L	U	5
	GW	G59860889002	10-AUG-89	TRG	RFVO	BENZENE	5		UG/L	U	5
	GW	G59861089003	17-OCT-89	TRG	RFVO	BENZENE	5		UG/L	U	5
	GW	G59860390001	20-MAR-90	TRG	VOCCLPTCL	BROMODICHLOROMETHANE	5		UG/L	U	5
	GW	GW000141T	18-JUL-90	TRG	VOCCLPTCL	BROMODICHLOROMETHANE	5		UG/L	U	5.000
	GW	GW005001T	09-OCT-90	TRG	VOCCLPTCL	BROMODICHLOROMETHANE	5		UG/L	U	5.000
	GW	GW009851T	15-MAR-91	TRG	VOCCLPTCL	BROMODICHLOROMETHANE	5		UG/L	U	5.000
	GW	GW012651T	10-MAY-91	TRG	VOCCLPTCL	BROMODICHLOROMETHANE	5		UG/L	U	5.000
	GW	GW017001T	22-AUG-91	TRG	VOCCLPTCL	BROMODICHLOROMETHANE	5		UG/L	U	5.000
	GW	GW020181T	15-NOV-91	TRG	VOCCLPTCL	BROMODICHLOROMETHANE	5		UG/L	U	5
	GW	59-86-07-31-	31-JUL-89	TRG	RFVO	BROMODICHLOROMETHANE	5		UG/L	U	5
	GW	G59860689001	06-JUN-89	TRG	RFVO	BROMODICHLOROMETHANE	5		UG/L	U	5
	GW	G59860789002	25-JUL-89	TRG	RFVO	BROMODICHLOROMETHANE	5		UG/L	U	5
	GW	G59860889002	10-AUG-89	TRG	RFVO	BROMODICHLOROMETHANE	5		UG/L	U	5
	GW	G59861089003	17-OCT-89	TRG	RFVO	BROMODICHLOROMETHANE	5		UG/L	U	5
	GW	G59860390001	20-MAR-90	TRG	VOCCLPTCL	BROMOFORM	5		UG/L	U	5
	GW	GW000141T	18-JUL-90	TRG	VOCCLPTCL	BROMOFORM	5		UG/L	U	5.000
	GW	GW005001T	09-OCT-90	TRG	VOCCLPTCL	BROMOFORM	5		UG/L	U	5.000
	GW	GW009851T	15-MAR-91	TRG	VOCCLPTCL	BROMOFORM	5		UG/L	U	5.000
	GW	GW012651T	10-MAY-91	TRG	VOCCLPTCL	BROMOFORM	5		UG/L	U	5.000
	GW	GW017001T	22-AUG-91	TRG	VOCCLPTCL	BROMOFORM	5		UG/L	U	5.000
	GW	GW020181T	15-NOV-91	TRG	VOCCLPTCL	BROMOFORM	5		UG/L	U	5
	GW	59-86-07-31-	31-JUL-89	TRG	RFVO	BROMOFORM	5		UG/L	U	5
	GW	G59860689001	06-JUN-89	TRG	RFVO	BROMOFORM	5		UG/L	U	5
	GW	G59860789002	25-JUL-89	TRG	RFVO	BROMOFORM	5		UG/L	U	5
	GW	G59860889002	10-AUG-89	TRG	RFVO	BROMOFORM	5		UG/L	U	5
	GW	G59861089003	17-OCT-89	TRG	RFVO	BROMOFORM	5		UG/L	U	5
	GW	G59860390001	20-MAR-90	TRG	VOCCLPTCL	BROMOMETHANE	10		UG/L	U	10
	GW	GW000141T	18-JUL-90	TRG	VOCCLPTCL	BROMOMETHANE	10		UG/L	U	10.00
	GW	GW005001T	09-OCT-90	TRG	VOCCLPTCL	BROMOMETHANE	10		UG/L	U	10.00
	GW	GW009851T	15-MAR-91	TRG	VOCCLPTCL	BROMOMETHANE	10		UG/L	U	10.00
	GW	GW012651T	10-MAY-91	TRG	VOCCLPTCL	BROMOMETHANE	10		UG/L	U	10.00
	GW	GW017001T	22-AUG-91	TRG	VOCCLPTCL	BROMOMETHANE	10		UG/L	U	10.00
	GW	GW020181T	15-NOV-91	TRG	VOCCLPTCL	BROMOMETHANE	10		UG/L	U	10
	GW	59-86-07-31-	31-JUL-89	TRG	RFVO	BROMOMETHANE	10		UG/L	U	10
	GW	G59860689001	06-JUN-89	TRG	RFVO	BROMOMETHANE	10		UG/L	U	10
	GW	G59860789002	25-JUL-89	TRG	RFVO	BROMOMETHANE	10		UG/L	U	10

Location	Sample Type	Sample Number	Sample Date	Result Type	Method	Analyte	Result	Error	Units	Qualifier	Detection Limit
5986											
	GW	G59860889002	10-AUG-89	TRG	RFVO	BROMOMETHANE	10		UG/L	U	10
	GW	G59861089003	17-OCT-89	TRG	RFVO	BROMOMETHANE	10		UG/L	U	10
	GW	G59860390001	20-MAR-90	TRG	VOCCLPTCL	CARBON DISULFIDE	5		UG/L	U	5
	GW	GW000141T	18-JUL-90	TRG	VOCCLPTCL	CARBON DISULFIDE	5		UG/L	U	5.000
	GW	GW005001T	09-OCT-90	TRG	VOCCLPTCL	CARBON DISULFIDE	5		UG/L	U	5.000
	GW	GW009851T	15-MAR-91	TRG	VOCCLPTCL	CARBON DISULFIDE	5		UG/L	U	5.000
	GW	GW012651T	10-MAY-91	TRG	VOCCLPTCL	CARBON DISULFIDE	5		UG/L	U	5.000
	GW	GW017001T	22-AUG-91	TRG	VOCCLPTCL	CARBON DISULFIDE	5		UG/L	U	5.000
	GW	GW020181T	15-NOV-91	TRG	VOCCLPTCL	CARBON DISULFIDE	5		UG/L	U	5
	GW	59-86-07-31-	31-JUL-89	TRG	RFVO	CARBON DISULFIDE	5		UG/L	U	5
	GW	G59860689001	06-JUN-89	TRG	RFVO	CARBON DISULFIDE	5		UG/L	U	5
	GW	G59860789002	25-JUL-89	TRG	RFVO	CARBON DISULFIDE	1		UG/L	J	5
	GW	G59860889002	10-AUG-89	TRG	RFVO	CARBON DISULFIDE	5		UG/L	U	5
	GW	G59861089003	17-OCT-89	TRG	RFVO	CARBON DISULFIDE	5		UG/L	U	5
	GW	G59860390001	20-MAR-90	TRG	VOCCLPTCL	CARBON TETRACHLORIDE	5		UG/L	U	5
	GW	GW000141T	18-JUL-90	TRG	VOCCLPTCL	CARBON TETRACHLORIDE	5		UG/L	U	5.000
	GW	GW005001T	09-OCT-90	TRG	VOCCLPTCL	CARBON TETRACHLORIDE	5		UG/L	U	5.000
	GW	GW009851T	15-MAR-91	TRG	VOCCLPTCL	CARBON TETRACHLORIDE	5		UG/L	U	5.000
	GW	GW012651T	10-MAY-91	TRG	VOCCLPTCL	CARBON TETRACHLORIDE	5		UG/L	U	5.000
	GW	GW017001T	22-AUG-91	TRG	VOCCLPTCL	CARBON TETRACHLORIDE	5		UG/L	U	5.000
	GW	GW020181T	15-NOV-91	TRG	VOCCLPTCL	CARBON TETRACHLORIDE	5		UG/L	U	5
	GW	59-86-07-31-	31-JUL-89	TRG	RFVO	CARBON TETRACHLORIDE	5		UG/L	U	5
	GW	G59860689001	06-JUN-89	TRG	RFVO	CARBON TETRACHLORIDE	5		UG/L	U	5
	GW	G59860789002	25-JUL-89	TRG	RFVO	CARBON TETRACHLORIDE	5		UG/L	U	5
	GW	G59860889002	10-AUG-89	TRG	RFVO	CARBON TETRACHLORIDE	5		UG/L	U	5
	GW	G59861089003	17-OCT-89	TRG	RFVO	CARBON TETRACHLORIDE	5		UG/L	U	5
	GW	G59860390001	20-MAR-90	TRG	VOCCLPTCL	CHLOROBENZENE	5		UG/L	U	5
	GW	GW000141T	18-JUL-90	TRG	VOCCLPTCL	CHLOROBENZENE	5		UG/L	U	5.000
	GW	GW005001T	09-OCT-90	TRG	VOCCLPTCL	CHLOROBENZENE	5		UG/L	U	5.000
	GW	GW009851T	15-MAR-91	TRG	VOCCLPTCL	CHLOROBENZENE	5		UG/L	U	5.000
	GW	GW012651T	10-MAY-91	TRG	VOCCLPTCL	CHLOROBENZENE	5		UG/L	U	5.000
	GW	GW017001T	22-AUG-91	TRG	VOCCLPTCL	CHLOROBENZENE	5		UG/L	U	5.000
	GW	GW020181T	15-NOV-91	TRG	VOCCLPTCL	CHLOROBENZENE	5		UG/L	U	5
	GW	59-86-07-31-	31-JUL-89	TRG	RFVO	CHLOROBENZENE	5		UG/L	U	5
	GW	G59860689001	06-JUN-89	TRG	RFVO	CHLOROBENZENE	5		UG/L	U	5
	GW	G59860789002	25-JUL-89	TRG	RFVO	CHLOROBENZENE	5		UG/L	U	5
	GW	G59860889002	10-AUG-89	TRG	RFVO	CHLOROBENZENE	5		UG/L	U	5
	GW	G59861089003	17-OCT-89	TRG	RFVO	CHLOROBENZENE	5		UG/L	U	5
	GW	G59860390001	20-MAR-90	TRG	VOCCLPTCL	CHLOROETHANE	10		UG/L	U	10
	GW	GW000141T	18-JUL-90	TRG	VOCCLPTCL	CHLOROETHANE	10		UG/L	U	10.00
	GW	GW005001T	09-OCT-90	TRG	VOCCLPTCL	CHLOROETHANE	10		UG/L	U	10.00
	GW	GW009851T	15-MAR-91	TRG	VOCCLPTCL	CHLOROETHANE	10		UG/L	U	10.00
	GW	GW012651T	10-MAY-91	TRG	VOCCLPTCL	CHLOROETHANE	10		UG/L	U	10.00
	GW	GW017001T	22-AUG-91	TRG	VOCCLPTCL	CHLOROETHANE	10		UG/L	U	10.00

Location	Sample Type	Sample Number	Sample Date	Result Type	Method	Analyte	Result	Error	Units	Qualifier	Detection Limit
5986											
	GW	GW020181T	15-NOV-91	TRG	VOCCLPTCL	CHLOROETHANE	10		UG/L	U	10
	GW	59-86-07-31-	31-JUL-89	TRG	RFVO	CHLOROETHANE	10		UG/L	U	10
	GW	G59860689001	06-JUN-89	TRG	RFVO	CHLOROETHANE	10		UG/L	U	10
	GW	G59860789002	25-JUL-89	TRG	RFVO	CHLOROETHANE	10		UG/L	U	10
	GW	G59860889002	10-AUG-89	TRG	RFVO	CHLOROETHANE	10		UG/L	U	10
	GW	G59861089003	17-OCT-89	TRG	RFVO	CHLOROETHANE	10		UG/L	U	10
	GW	G59860390001	20-MAR-90	TRG	VOCCLPTCL	CHLOROFORM	5		UG/L	U	5
	GW	GW000141T	18-JUL-90	TRG	VOCCLPTCL	CHLOROFORM	5		UG/L	U	5.000
	GW	GW005001T	09-OCT-90	TRG	VOCCLPTCL	CHLOROFORM	5		UG/L	U	5.000
	GW	GW009851T	15-MAR-91	TRG	VOCCLPTCL	CHLOROFORM	5		UG/L	U	5.000
	GW	GW012651T	10-MAY-91	TRG	VOCCLPTCL	CHLOROFORM	5		UG/L	U	5.000
	GW	GW017001T	22-AUG-91	TRG	VOCCLPTCL	CHLOROFORM	5		UG/L	U	5.000
	GW	GW020181T	15-NOV-91	TRG	VOCCLPTCL	CHLOROFORM	5		UG/L	U	5
	GW	59-86-07-31-	31-JUL-89	TRG	RFVO	CHLOROFORM	5		UG/L	U	5
	GW	G59860689001	06-JUN-89	TRG	RFVO	CHLOROFORM	5		UG/L	U	5
	GW	G59860789002	25-JUL-89	TRG	RFVO	CHLOROFORM	5		UG/L	U	5
	GW	G59860889002	10-AUG-89	TRG	RFVO	CHLOROFORM	5		UG/L	U	5
	GW	G59861089003	17-OCT-89	TRG	RFVO	CHLOROFORM	5		UG/L	U	5
	GW	G59860390001	20-MAR-90	TRG	VOCCLPTCL	CHLOROMETHANE	10		UG/L	U	10
	GW	GW000141T	18-JUL-90	TRG	VOCCLPTCL	CHLOROMETHANE	10		UG/L	U	10.00
	GW	GW005001T	09-OCT-90	TRG	VOCCLPTCL	CHLOROMETHANE	10		UG/L	U	10.00
	GW	GW009851T	15-MAR-91	TRG	VOCCLPTCL	CHLOROMETHANE	10		UG/L	U	10.00
	GW	GW012651T	10-MAY-91	TRG	VOCCLPTCL	CHLOROMETHANE	10		UG/L	U	10.00
	GW	GW017001T	22-AUG-91	TRG	VOCCLPTCL	CHLOROMETHANE	10		UG/L	U	10.00
	GW	GW020181T	15-NOV-91	TRG	VOCCLPTCL	CHLOROMETHANE	10		UG/L	U	10
	GW	59-86-07-31-	31-JUL-89	TRG	RFVO	CHLOROMETHANE	10		UG/L	U	10
	GW	G59860689001	06-JUN-89	TRG	RFVO	CHLOROMETHANE	10		UG/L	U	10
	GW	G59860789002	25-JUL-89	TRG	RFVO	CHLOROMETHANE	10		UG/L	U	10
	GW	G59860889002	10-AUG-89	TRG	RFVO	CHLOROMETHANE	10		UG/L	U	10
	GW	G59861089003	17-OCT-89	TRG	RFVO	CHLOROMETHANE	10		UG/L	U	10
	GW	G59860390001	20-MAR-90	TRG	VOCCLPTCL	DIBROMOCHLOROMETHANE	5		UG/L	U	5
	GW	GW000141T	18-JUL-90	TRG	VOCCLPTCL	DIBROMOCHLOROMETHANE	5		UG/L	U	5.000
	GW	GW005001T	09-OCT-90	TRG	VOCCLPTCL	DIBROMOCHLOROMETHANE	5		UG/L	U	5.000
	GW	GW009851T	15-MAR-91	TRG	VOCCLPTCL	DIBROMOCHLOROMETHANE	5		UG/L	U	5.000
	GW	GW012651T	10-MAY-91	TRG	VOCCLPTCL	DIBROMOCHLOROMETHANE	5		UG/L	U	5.000
	GW	GW017001T	22-AUG-91	TRG	VOCCLPTCL	DIBROMOCHLOROMETHANE	5		UG/L	U	5.000
	GW	GW020181T	15-NOV-91	TRG	VOCCLPTCL	DIBROMOCHLOROMETHANE	5		UG/L	U	5
	GW	59-86-07-31-	31-JUL-89	TRG	RFVO	DIBROMOCHLOROMETHANE	5		UG/L	U	5
	GW	G59860689001	06-JUN-89	TRG	RFVO	DIBROMOCHLOROMETHANE	5		UG/L	U	5
	GW	G59860789002	25-JUL-89	TRG	RFVO	DIBROMOCHLOROMETHANE	5		UG/L	U	5
	GW	G59860889002	10-AUG-89	TRG	RFVO	DIBROMOCHLOROMETHANE	5		UG/L	U	5
	GW	G59861089003	17-OCT-89	TRG	RFVO	DIBROMOCHLOROMETHANE	5		UG/L	U	5
	GW	G59860390001	20-MAR-90	TRG	VOCCLPTCL	ETHYLBENZENE	5		UG/L	U	5
	GW	GW000141T	18-JUL-90	TRG	VOCCLPTCL	ETHYLBENZENE	5		UG/L	U	5.000

Location	Sample Type	Sample Number	Sample Date	Result Type	Method	Analyte	Result	Error	Units	Qualifier	Detection Limit
5986											
	GW	GW00500IT	09-OCT-90	TRG	VOCCLPTCL	ETHYLBENZENE	5		UG/L	U	5.000
	GW	GW00985IT	15-MAR-91	TRG	VOCCLPTCL	ETHYLBENZENE	5		UG/L	U	5.000
	GW	GW01265IT	10-MAY-91	TRG	VOCCLPTCL	ETHYLBENZENE	5		UG/L	U	5.000
	GW	GW01700IT	22-AUG-91	TRG	VOCCLPTCL	ETHYLBENZENE	5		UG/L	U	5.000
	GW	GW02018IT	15-NOV-91	TRG	VOCCLPTCL	ETHYLBENZENE	5		UG/L	U	5
	GW	59-86-07-31-	31-JUL-89	TRG	RFVO	ETHYLBENZENE	5		UG/L	U	5
	GW	G59860689001	06-JUN-89	TRG	RFVO	ETHYLBENZENE	5		UG/L	U	5
	GW	G59860789002	25-JUL-89	TRG	RFVO	ETHYLBENZENE	5		UG/L	U	5
	GW	G59860889002	10-AUG-89	TRG	RFVO	ETHYLBENZENE	5		UG/L	U	5
	GW	G59861089003	17-OCT-89	TRG	RFVO	ETHYLBENZENE	5		UG/L	U	5
	GW	G59860390001	20-MAR-90	TRG	VOCCLPTCL	METHYLENE CHLORIDE	3		UG/L	JB	5
	GW	GW00014IT	18-JUL-90	TRG	VOCCLPTCL	METHYLENE CHLORIDE	5		UG/L	U	5.000
	GW	GW00500IT	09-OCT-90	TRG	VOCCLPTCL	METHYLENE CHLORIDE	5		UG/L	U	5.000
	GW	GW00985IT	15-MAR-91	TRG	VOCCLPTCL	METHYLENE CHLORIDE	1		UG/L	BJ	5.000
	GW	GW01265IT	10-MAY-91	TRG	VOCCLPTCL	METHYLENE CHLORIDE	5		UG/L	U	5.000
	GW	GW01700IT	22-AUG-91	TRG	VOCCLPTCL	METHYLENE CHLORIDE	5		UG/L	U	5.000
	GW	GW02018IT	15-NOV-91	TRG	VOCCLPTCL	METHYLENE CHLORIDE	5		UG/L	U	5
	GW	59-86-07-31-	31-JUL-89	TRG	RFVO	METHYLENE CHLORIDE	5		UG/L	U	5
	GW	G59860689001	06-JUN-89	TRG	RFVO	METHYLENE CHLORIDE	5		UG/L	U	5
	GW	G59860789002	25-JUL-89	TRG	RFVO	METHYLENE CHLORIDE	2		UG/L	JB	5
	GW	G59860889002	10-AUG-89	TRG	RFVO	METHYLENE CHLORIDE	1		UG/L	JB	5
	GW	G59861089003	17-OCT-89	TRG	RFVO	METHYLENE CHLORIDE	3		UG/L	JB	5
	GW	G59860390001	20-MAR-90	TRG	VOCCLPTCL	STYRENE	5		UG/L	U	5
	GW	GW00014IT	18-JUL-90	TRG	VOCCLPTCL	STYRENE	5		UG/L	U	5.000
	GW	GW00500IT	09-OCT-90	TRG	VOCCLPTCL	STYRENE	5		UG/L	U	5.000
	GW	GW00985IT	15-MAR-91	TRG	VOCCLPTCL	STYRENE	5		UG/L	U	5.000
	GW	GW01265IT	10-MAY-91	TRG	VOCCLPTCL	STYRENE	5		UG/L	U	5.000
	GW	GW01700IT	22-AUG-91	TRG	VOCCLPTCL	STYRENE	5		UG/L	U	5.000
	GW	GW02018IT	15-NOV-91	TRG	VOCCLPTCL	STYRENE	5		UG/L	U	5
	GW	59-86-07-31-	31-JUL-89	TRG	RFVO	STYRENE	5		UG/L	U	5
	GW	G59860689001	06-JUN-89	TRG	RFVO	STYRENE	5		UG/L	U	5
	GW	G59860789002	25-JUL-89	TRG	RFVO	STYRENE	5		UG/L	U	5
	GW	G59860889002	10-AUG-89	TRG	RFVO	STYRENE	5		UG/L	U	5
	GW	G59861089003	17-OCT-89	TRG	RFVO	STYRENE	5		UG/L	U	5
	GW	G59860390001	20-MAR-90	TRG	VOCCLPTCL	TETRACHLOROETHENE	5		UG/L	U	5
	GW	GW00014IT	18-JUL-90	TRG	VOCCLPTCL	TETRACHLOROETHENE	5		UG/L	U	5.000
	GW	GW00500IT	09-OCT-90	TRG	VOCCLPTCL	TETRACHLOROETHENE	5		UG/L	U	5.000
	GW	GW00985IT	15-MAR-91	TRG	VOCCLPTCL	TETRACHLOROETHENE	5		UG/L	U	5.000
	GW	GW01265IT	10-MAY-91	TRG	VOCCLPTCL	TETRACHLOROETHENE	5		UG/L	U	5.000
	GW	GW01700IT	22-AUG-91	TRG	VOCCLPTCL	TETRACHLOROETHENE	5		UG/L	U	5.000
	GW	GW02018IT	15-NOV-91	TRG	VOCCLPTCL	TETRACHLOROETHENE	5		UG/L	U	5
	GW	59-86-07-31-	31-JUL-89	TRG	RFVO	TETRACHLOROETHENE	5		UG/L	U	5
	GW	G59860689001	06-JUN-89	TRG	RFVO	TETRACHLOROETHENE	5		UG/L	U	5
	GW	G59860789002	25-JUL-89	TRG	RFVO	TETRACHLOROETHENE	5		UG/L	U	5

Location	Sample Type	Sample Number	Sample Date	Result Type	Method	Analyte	Result	Error	Units	Qualifier	Detection Limit
5986											
	GW	G59860889002	10-AUG-89	TRG	RFVO	TETRACHLOROETHENE	5		UG/L	U	5
	GW	G59861089003	17-OCT-89	TRG	RFVO	TETRACHLOROETHENE	5		UG/L	U	5
	GW	G59860390001	20-MAR-90	TRG	VOCCLPTCL	TOLUENE	5		UG/L	U	5
	GW	GW000141T	18-JUL-90	TRG	VOCCLPTCL	TOLUENE	5		UG/L	U	5.000
	GW	GW005001T	09-OCT-90	TRG	VOCCLPTCL	TOLUENE	5		UG/L	U	5.000
	GW	GW009851T	15-MAR-91	TRG	VOCCLPTCL	TOLUENE	5		UG/L	U	5.000
	GW	GW012651T	10-MAY-91	TRG	VOCCLPTCL	TOLUENE	5		UG/L	U	5.000
	GW	GW017001T	22-AUG-91	TRG	VOCCLPTCL	TOLUENE	5		UG/L	U	5.000
	GW	GW020181T	15-NOV-91	TRG	VOCCLPTCL	TOLUENE	5		UG/L	U	5
	GW	59-86-07-31-	31-JUL-89	TRG	RFVO	TOLUENE	5		UG/L	U	5
	GW	G59860689001	06-JUN-89	TRG	RFVO	TOLUENE	5		UG/L	U	5
	GW	G59860789002	25-JUL-89	TRG	RFVO	TOLUENE	5		UG/L	U	5
	GW	G59860889002	10-AUG-89	TRG	RFVO	TOLUENE	5		UG/L	U	5
	GW	G59861089003	17-OCT-89	TRG	RFVO	TOLUENE	5		UG/L	U	5
	GW	G59860390001	20-MAR-90	TRG	VOCCLPTCL	TOTAL XYLENES	5		UG/L	U	5
	GW	GW000141T	18-JUL-90	TRG	VOCCLPTCL	TOTAL XYLENES	5		UG/L	U	5.000
	GW	GW005001T	09-OCT-90	TRG	VOCCLPTCL	TOTAL XYLENES	5		UG/L	U	5.000
	GW	GW009851T	15-MAR-91	TRG	VOCCLPTCL	TOTAL XYLENES	5		UG/L	U	5.000
	GW	GW012651T	10-MAY-91	TRG	VOCCLPTCL	TOTAL XYLENES	5		UG/L	U	5.000
	GW	GW017001T	22-AUG-91	TRG	VOCCLPTCL	TOTAL XYLENES	5		UG/L	U	5.000
	GW	GW020181T	15-NOV-91	TRG	VOCCLPTCL	TOTAL XYLENES	5		UG/L	U	5
	GW	59-86-07-31-	31-JUL-89	TRG	RFVO	TOTAL XYLENES	5		UG/L	U	5
	GW	G59860689001	06-JUN-89	TRG	RFVO	TOTAL XYLENES	5		UG/L	U	5
	GW	G59860789002	25-JUL-89	TRG	RFVO	TOTAL XYLENES	5		UG/L	U	5
	GW	G59860889002	10-AUG-89	TRG	RFVO	TOTAL XYLENES	5		UG/L	U	5
	GW	G59861089003	17-OCT-89	TRG	RFVO	TOTAL XYLENES	5		UG/L	U	5
	GW	G59860390001	20-MAR-90	TRG	VOCCLPTCL	TRICHLOROETHENE	5		UG/L	U	5
	GW	GW000141T	18-JUL-90	TRG	VOCCLPTCL	TRICHLOROETHENE	5		UG/L	U	5.000
	GW	GW005001T	09-OCT-90	TRG	VOCCLPTCL	TRICHLOROETHENE	5		UG/L	U	5.000
	GW	GW009851T	15-MAR-91	TRG	VOCCLPTCL	TRICHLOROETHENE	5		UG/L	U	5.000
	GW	GW012651T	10-MAY-91	TRG	VOCCLPTCL	TRICHLOROETHENE	5		UG/L	U	5.000
	GW	GW017001T	22-AUG-91	TRG	VOCCLPTCL	TRICHLOROETHENE	5		UG/L	U	5.000
	GW	GW020181T	15-NOV-91	TRG	VOCCLPTCL	TRICHLOROETHENE	5		UG/L	U	5
	GW	59-86-07-31-	31-JUL-89	TRG	RFVO	TRICHLOROETHENE	5		UG/L	U	5
	GW	G59860689001	06-JUN-89	TRG	RFVO	TRICHLOROETHENE	5		UG/L	U	5
	GW	G59860789002	25-JUL-89	TRG	RFVO	TRICHLOROETHENE	5		UG/L	U	5
	GW	G59860889002	10-AUG-89	TRG	RFVO	TRICHLOROETHENE	5		UG/L	U	5
	GW	G59861089003	17-OCT-89	TRG	RFVO	TRICHLOROETHENE	5		UG/L	U	5
	GW	G59860390001	20-MAR-90	TRG	VOCCLPTCL	VINYL ACETATE	10		UG/L	U	10
	GW	GW000141T	18-JUL-90	TRG	VOCCLPTCL	VINYL ACETATE	10		UG/L	U	10.00
	GW	GW005001T	09-OCT-90	TRG	VOCCLPTCL	VINYL ACETATE	10		UG/L	U	10.00
	GW	GW009851T	15-MAR-91	TRG	VOCCLPTCL	VINYL ACETATE	10		UG/L	U	10.00
	GW	GW012651T	10-MAY-91	TRG	VOCCLPTCL	VINYL ACETATE	10		UG/L	U	10.00
	GW	GW017001T	22-AUG-91	TRG	VOCCLPTCL	VINYL ACETATE	10		UG/L	U	10.00

Location	Sample Type	Sample Number	Sample Date	Result Type	Method	Analyte	Result	Error	Units	Qualifier	Detection Limit
5986											
	GW	GW02018IT	15-NOV-91	TRG	VOCCLPTCL	VINYL ACETATE	10		UG/L	U	10
	GW	59-86-07-31-	31-JUL-89	TRG	RFVO	VINYL ACETATE	10		UG/L	U	10
	GW	G59860689001	06-JUN-89	TRG	RFVO	VINYL ACETATE	10		UG/L	U	10
	GW	G59860789002	25-JUL-89	TRG	RFVO	VINYL ACETATE	10		UG/L	U	10
	GW	G59860889002	10-AUG-89	TRG	RFVO	VINYL ACETATE	10		UG/L	U	10
	GW	G59861089003	17-OCT-89	TRG	RFVO	VINYL ACETATE	10		UG/L	U	10
	GW	G59860390001	20-MAR-90	TRG	VOCCLPTCL	VINYL CHLORIDE	10		UG/L	U	10
	GW	GW00014IT	18-JUL-90	TRG	VOCCLPTCL	VINYL CHLORIDE	10		UG/L	U	10.00
	GW	GW00500IT	09-OCT-90	TRG	VOCCLPTCL	VINYL CHLORIDE	10		UG/L	U	10.00
	GW	GW00985IT	15-MAR-91	TRG	VOCCLPTCL	VINYL CHLORIDE	10		UG/L	U	10.00
	GW	GW01265IT	10-MAY-91	TRG	VOCCLPTCL	VINYL CHLORIDE	10		UG/L	U	10.00
	GW	GW01700IT	22-AUG-91	TRG	VOCCLPTCL	VINYL CHLORIDE	10		UG/L	U	10.00
	GW	GW02018IT	15-NOV-91	TRG	VOCCLPTCL	VINYL CHLORIDE	10		UG/L	U	10
	GW	59-86-07-31-	31-JUL-89	TRG	RFVO	VINYL CHLORIDE	10		UG/L	U	10
	GW	G59860689001	06-JUN-89	TRG	RFVO	VINYL CHLORIDE	10		UG/L	U	10
	GW	G59860789002	25-JUL-89	TRG	RFVO	VINYL CHLORIDE	10		UG/L	U	10
	GW	G59860889002	10-AUG-89	TRG	RFVO	VINYL CHLORIDE	10		UG/L	U	10
	GW	G59861089003	17-OCT-89	TRG	RFVO	VINYL CHLORIDE	10		UG/L	U	10
	GW	G59860390001	20-MAR-90	TRG	VOCCLPTCL	cis-1,3-DICHLOROPROPENE	5		UG/L	U	5
	GW	GW00014IT	18-JUL-90	TRG	VOCCLPTCL	cis-1,3-DICHLOROPROPENE	5		UG/L	U	5.000
	GW	GW00500IT	09-OCT-90	TRG	VOCCLPTCL	cis-1,3-DICHLOROPROPENE	5		UG/L	U	5.000
	GW	GW00985IT	15-MAR-91	TRG	VOCCLPTCL	cis-1,3-DICHLOROPROPENE	5		UG/L	U	5.000
	GW	GW01265IT	10-MAY-91	TRG	VOCCLPTCL	cis-1,3-DICHLOROPROPENE	5		UG/L	U	5.000
	GW	GW01700IT	22-AUG-91	TRG	VOCCLPTCL	cis-1,3-DICHLOROPROPENE	5		UG/L	U	5.000
	GW	GW02018IT	15-NOV-91	TRG	VOCCLPTCL	cis-1,3-DICHLOROPROPENE	5		UG/L	U	5
	GW	59-86-07-31-	31-JUL-89	TRG	RFVO	cis-1,3-DICHLOROPROPENE	5		UG/L	U	5
	GW	G59860689001	06-JUN-89	TRG	RFVO	cis-1,3-DICHLOROPROPENE	5		UG/L	U	5
	GW	G59860789002	25-JUL-89	TRG	RFVO	cis-1,3-DICHLOROPROPENE	5		UG/L	U	5
	GW	G59860889002	10-AUG-89	TRG	RFVO	cis-1,3-DICHLOROPROPENE	5		UG/L	U	5
	GW	G59861089003	17-OCT-89	TRG	RFVO	cis-1,3-DICHLOROPROPENE	5		UG/L	U	5
	GW	59-86-07-31-	31-JUL-89	TRG	RFVO	trans-1,2-DICHLOROETHENE	5		UG/L	U	5
	GW	G59860390001	20-MAR-90	TRG	VOCCLPTCL	trans-1,3-DICHLOROPROPENE	5		UG/L	U	5
	GW	GW00014IT	18-JUL-90	TRG	VOCCLPTCL	trans-1,3-DICHLOROPROPENE	5		UG/L	U	5.000
	GW	GW00500IT	09-OCT-90	TRG	VOCCLPTCL	trans-1,3-DICHLOROPROPENE	5		UG/L	U	5.000
	GW	GW00985IT	15-MAR-91	TRG	VOCCLPTCL	trans-1,3-DICHLOROPROPENE	5		UG/L	U	5.000
	GW	GW01265IT	10-MAY-91	TRG	VOCCLPTCL	trans-1,3-DICHLOROPROPENE	5		UG/L	U	5.000
	GW	GW01700IT	22-AUG-91	TRG	VOCCLPTCL	trans-1,3-DICHLOROPROPENE	5		UG/L	U	5.000
	GW	GW02018IT	15-NOV-91	TRG	VOCCLPTCL	trans-1,3-DICHLOROPROPENE	5		UG/L	U	5
	GW	59-86-07-31-	31-JUL-89	TRG	RFVO	trans-1,3-DICHLOROPROPENE	5		UG/L	U	5
	GW	G59860689001	06-JUN-89	TRG	RFVO	trans-1,3-DICHLOROPROPENE	5		UG/L	U	5
	GW	G59860789002	25-JUL-89	TRG	RFVO	trans-1,3-DICHLOROPROPENE	5		UG/L	U	5
	GW	G59860889002	10-AUG-89	TRG	RFVO	trans-1,3-DICHLOROPROPENE	5		UG/L	U	5
	GW	G59861089003	17-OCT-89	TRG	RFVO	trans-1,3-DICHLOROPROPENE	5		UG/L	U	5

Location	Sample Type	Sample Number	Sample Date	Result Type	Method	Analyte	Result	Error	Units	Qualifier	Detection Limit
6386											
	GW	G-6386-0612-	13-JUN-90	TRG	VOCCLPTCL	1,1,1-TRICHLOROETHANE	5		UG/L	U	5
	GW	GW004031T	19-SEP-90	TRG	VOCCLPTCL	1,1,1-TRICHLOROETHANE	5		UG/L	U	
	GW	GW017091T	23-AUG-91	TRG	VOCCLPTCL	1,1,1-TRICHLOROETHANE	5		UG/L	U	5.000
	GW	G-6386-0612-	13-JUN-90	TRG	VOCCLPTCL	1,1,2,2-TETRACHLOROETHANE	5		UG/L	U	5
	GW	GW004031T	19-SEP-90	TRG	VOCCLPTCL	1,1,2,2-TETRACHLOROETHANE	5		UG/L	U	
	GW	GW017091T	23-AUG-91	TRG	VOCCLPTCL	1,1,2,2-TETRACHLOROETHANE	5		UG/L	U	5.000
	GW	G-6386-0612-	13-JUN-90	TRG	VOCCLPTCL	1,1,2-TRICHLOROETHANE	5		UG/L	U	5
	GW	GW004031T	19-SEP-90	TRG	VOCCLPTCL	1,1,2-TRICHLOROETHANE	5		UG/L	U	
	GW	GW017091T	23-AUG-91	TRG	VOCCLPTCL	1,1,2-TRICHLOROETHANE	5		UG/L	U	5.000
	GW	G-6386-0612-	13-JUN-90	TRG	VOCCLPTCL	1,1-DICHLOROETHANE	5		UG/L	U	5
	GW	GW004031T	19-SEP-90	TRG	VOCCLPTCL	1,1-DICHLOROETHANE	5		UG/L	U	
	GW	GW017091T	23-AUG-91	TRG	VOCCLPTCL	1,1-DICHLOROETHANE	5		UG/L	U	5.000
	GW	G-6386-0612-	13-JUN-90	TRG	VOCCLPTCL	1,1-DICHLOROETHENE	5		UG/L	U	5
	GW	GW004031T	19-SEP-90	TRG	VOCCLPTCL	1,1-DICHLOROETHENE	5		UG/L	U	
	GW	GW017091T	23-AUG-91	TRG	VOCCLPTCL	1,1-DICHLOROETHENE	5		UG/L	U	5.000
	GW	G-6386-0612-	13-JUN-90	TRG	VOCCLPTCL	1,2-DICHLOROETHANE	5		UG/L	U	5
	GW	GW004031T	19-SEP-90	TRG	VOCCLPTCL	1,2-DICHLOROETHANE	5		UG/L	U	
	GW	GW017091T	23-AUG-91	TRG	VOCCLPTCL	1,2-DICHLOROETHANE	5		UG/L	U	5.000
	GW	G-6386-0612-	13-JUN-90	TRG	VOCCLPTCL	1,2-DICHLOROETHENE	5		UG/L	U	5
	GW	GW004031T	19-SEP-90	TRG	VOCCLPTCL	1,2-DICHLOROETHENE	5		UG/L	U	
	GW	GW017091T	23-AUG-91	TRG	VOCCLPTCL	1,2-DICHLOROETHENE	5		UG/L	U	5.000
	GW	G-6386-0612-	13-JUN-90	TRG	VOCCLPTCL	1,2-DICHLOROPROPANE	5		UG/L	U	5
	GW	GW004031T	19-SEP-90	TRG	VOCCLPTCL	1,2-DICHLOROPROPANE	5		UG/L	U	
	GW	GW017091T	23-AUG-91	TRG	VOCCLPTCL	1,2-DICHLOROPROPANE	5		UG/L	U	5.000
	GW	G-6386-0612-	13-JUN-90	TRG	VOCCLPTCL	2-BUTANONE	10		UG/L	U	10
	GW	GW004031T	19-SEP-90	TRG	VOCCLPTCL	2-BUTANONE	2		UG/L	BJ	
	GW	GW017091T	23-AUG-91	TRG	VOCCLPTCL	2-BUTANONE	10		UG/L	U	10.00
	GW	G-6386-0612-	13-JUN-90	TRG	VOCCLPTCL	2-HEXANONE	10		UG/L	U	10
	GW	GW004031T	19-SEP-90	TRG	VOCCLPTCL	2-HEXANONE	10		UG/L	U	
	GW	GW017091T	23-AUG-91	TRG	VOCCLPTCL	2-HEXANONE	10		UG/L	U	10.00
	GW	G-6386-0612-	13-JUN-90	TRG	VOCCLPTCL	4-METHYL-2-PENTANONE	10		UG/L	U	10
	GW	GW004031T	19-SEP-90	TRG	VOCCLPTCL	4-METHYL-2-PENTANONE	10		UG/L	U	
	GW	GW017091T	23-AUG-91	TRG	VOCCLPTCL	4-METHYL-2-PENTANONE	10		UG/L	U	10.00
	GW	G-6386-0612-	13-JUN-90	TRG	VOCCLPTCL	ACETONE	11		UG/L		10
	GW	GW004031T	19-SEP-90	TRG	VOCCLPTCL	ACETONE	4		UG/L	BJ	
	GW	GW017091T	23-AUG-91	TRG	VOCCLPTCL	ACETONE	10		UG/L	U	10.00
	GW	G-6386-0612-	13-JUN-90	TRG	VOCCLPTCL	BENZENE	5		UG/L	U	5
	GW	GW004031T	19-SEP-90	TRG	VOCCLPTCL	BENZENE	5		UG/L	U	
	GW	GW017091T	23-AUG-91	TRG	VOCCLPTCL	BENZENE	5		UG/L	U	5.000
	GW	G-6386-0612-	13-JUN-90	TRG	VOCCLPTCL	BROMODICHLOROMETHANE	5		UG/L	U	5
	GW	GW004031T	19-SEP-90	TRG	VOCCLPTCL	BROMODICHLOROMETHANE	5		UG/L	U	
	GW	GW017091T	23-AUG-91	TRG	VOCCLPTCL	BROMODICHLOROMETHANE	5		UG/L	U	5.000
	GW	G-6386-0612-	13-JUN-90	TRG	VOCCLPTCL	BROMOFORM	5		UG/L	U	5
	GW	GW004031T	19-SEP-90	TRG	VOCCLPTCL	BROMOFORM	5		UG/L	U	

Location	Sample Type	Sample Number	Sample Date	Result Type	Method	Analyte	Result	Error	Units	Qualifier	Detection Limit
6386											
	GW	GW017091T	23-AUG-91	TRG	VOCCLPTCL	BROMOFORM	5		UG/L	U	5.000
	GW	G-6386-0612-	13-JUN-90	TRG	VOCCLPTCL	BROMOMETHANE	10		UG/L	U	10
	GW	GW004031T	19-SEP-90	TRG	VOCCLPTCL	BROMOMETHANE	10		UG/L	U	
	GW	GW017091T	23-AUG-91	TRG	VOCCLPTCL	BROMOMETHANE	10		UG/L	U	10.00
	GW	G-6386-0612-	13-JUN-90	TRG	VOCCLPTCL	CARBON DISULFIDE	5		UG/L	U	5
	GW	GW004031T	19-SEP-90	TRG	VOCCLPTCL	CARBON DISULFIDE	5		UG/L	U	
	GW	GW017091T	23-AUG-91	TRG	VOCCLPTCL	CARBON DISULFIDE	5		UG/L	U	5.000
	GW	G-6386-0612-	13-JUN-90	TRG	VOCCLPTCL	CARBON TETRACHLORIDE	5		UG/L	U	5
	GW	GW004031T	19-SEP-90	TRG	VOCCLPTCL	CARBON TETRACHLORIDE	5		UG/L	U	
	GW	GW017091T	23-AUG-91	TRG	VOCCLPTCL	CARBON TETRACHLORIDE	5		UG/L	U	5.000
	GW	G-6386-0612-	13-JUN-90	TRG	VOCCLPTCL	CHLOROBENZENE	5		UG/L	U	5
	GW	GW004031T	19-SEP-90	TRG	VOCCLPTCL	CHLOROBENZENE	5		UG/L	U	
	GW	GW017091T	23-AUG-91	TRG	VOCCLPTCL	CHLOROBENZENE	5		UG/L	U	5.000
	GW	G-6386-0612-	13-JUN-90	TRG	VOCCLPTCL	CHLOROETHANE	10		UG/L	U	10
	GW	GW004031T	19-SEP-90	TRG	VOCCLPTCL	CHLOROETHANE	10		UG/L	U	
	GW	GW017091T	23-AUG-91	TRG	VOCCLPTCL	CHLOROETHANE	10		UG/L	U	10.00
	GW	G-6386-0612-	13-JUN-90	TRG	VOCCLPTCL	CHLOROFORM	5		UG/L	U	5
	GW	GW004031T	19-SEP-90	TRG	VOCCLPTCL	CHLOROFORM	5		UG/L	U	
	GW	GW017091T	23-AUG-91	TRG	VOCCLPTCL	CHLOROFORM	5		UG/L	U	5.000
	GW	G-6386-0612-	13-JUN-90	TRG	VOCCLPTCL	CHLOROMETHANE	10		UG/L	U	10
	GW	GW004031T	19-SEP-90	TRG	VOCCLPTCL	CHLOROMETHANE	10		UG/L	U	
	GW	GW017091T	23-AUG-91	TRG	VOCCLPTCL	CHLOROMETHANE	10		UG/L	U	10.00
	GW	G-6386-0612-	13-JUN-90	TRG	VOCCLPTCL	DIBROMOCHLOROMETHANE	5		UG/L	U	5
	GW	GW004031T	19-SEP-90	TRG	VOCCLPTCL	DIBROMOCHLOROMETHANE	5		UG/L	U	
	GW	GW017091T	23-AUG-91	TRG	VOCCLPTCL	DIBROMOCHLOROMETHANE	5		UG/L	U	5.000
	GW	G-6386-0612-	13-JUN-90	TRG	VOCCLPTCL	ETHYLBENZENE	5		UG/L	U	5
	GW	GW004031T	19-SEP-90	TRG	VOCCLPTCL	ETHYLBENZENE	5		UG/L	U	
	GW	GW017091T	23-AUG-91	TRG	VOCCLPTCL	ETHYLBENZENE	5		UG/L	U	5.000
	GW	G-6386-0612-	13-JUN-90	TRG	VOCCLPTCL	METHYLENE CHLORIDE	4		UG/L	JB	5
	GW	GW004031T	19-SEP-90	TRG	VOCCLPTCL	METHYLENE CHLORIDE	3		UG/L	BJ	
	GW	GW017091T	23-AUG-91	TRG	VOCCLPTCL	METHYLENE CHLORIDE	5		UG/L	U	5.000
	GW	G-6386-0612-	13-JUN-90	TRG	VOCCLPTCL	STYRENE	5		UG/L	U	5
	GW	GW004031T	19-SEP-90	TRG	VOCCLPTCL	STYRENE	5		UG/L	U	
	GW	GW017091T	23-AUG-91	TRG	VOCCLPTCL	STYRENE	5		UG/L	U	5.000
	GW	G-6386-0612-	13-JUN-90	TRG	VOCCLPTCL	TETRACHLOROETHENE	5		UG/L	U	5
	GW	GW004031T	19-SEP-90	TRG	VOCCLPTCL	TETRACHLOROETHENE	5		UG/L	U	
	GW	GW017091T	23-AUG-91	TRG	VOCCLPTCL	TETRACHLOROETHENE	5		UG/L	U	5.000
	GW	G-6386-0612-	13-JUN-90	TRG	VOCCLPTCL	TOLUENE	5		UG/L	U	5
	GW	GW004031T	19-SEP-90	TRG	VOCCLPTCL	TOLUENE	5		UG/L	U	
	GW	GW017091T	23-AUG-91	TRG	VOCCLPTCL	TOLUENE	5		UG/L	U	5.000
	GW	G-6386-0612-	13-JUN-90	TRG	VOCCLPTCL	TOTAL XYLENES	5		UG/L	U	5
	GW	GW004031T	19-SEP-90	TRG	VOCCLPTCL	TOTAL XYLENES	5		UG/L	U	
	GW	GW017091T	23-AUG-91	TRG	VOCCLPTCL	TOTAL XYLENES	5		UG/L	U	5.000
	GW	G-6386-0612-	13-JUN-90	TRG	VOCCLPTCL	TRICHLOROETHENE	5		UG/L	U	5

Location	Sample Type	Sample Number	Sample Date	Result Type	Method	Analyte	Result	Error	Units	Qualifier	Detection Limit
6386											
	GW	GW00403IT	19-SEP-90	TRG	VOCCLPTCL	TRICHLOROETHENE	5		UG/L	U	
	GW	GW017091T	23-AUG-91	TRG	VOCCLPTCL	TRICHLOROETHENE	1		UG/L	J	5.000
	GW	G-6386-0612-	13-JUN-90	TRG	VOCCLPTCL	VINYL ACETATE	10		UG/L	U	10
	GW	GW00403IT	19-SEP-90	TRG	VOCCLPTCL	VINYL ACETATE	10		UG/L	U	
	GW	GW017091T	23-AUG-91	TRG	VOCCLPTCL	VINYL ACETATE	10		UG/L	U	10.00
	GW	G-6386-0612-	13-JUN-90	TRG	VOCCLPTCL	VINYL CHLORIDE	10		UG/L	U	10
	GW	GW00403IT	19-SEP-90	TRG	VOCCLPTCL	VINYL CHLORIDE	10		UG/L	U	
	GW	GW017091T	23-AUG-91	TRG	VOCCLPTCL	VINYL CHLORIDE	10		UG/L	U	10.00
	GW	G-6386-0612-	13-JUN-90	TRG	VOCCLPTCL	cis-1,3-DICHLOROPROPENE	5		UG/L	U	5
	GW	GW00403IT	19-SEP-90	TRG	VOCCLPTCL	cis-1,3-DICHLOROPROPENE	5		UG/L	U	
	GW	GW017091T	23-AUG-91	TRG	VOCCLPTCL	cis-1,3-DICHLOROPROPENE	5		UG/L	U	5.000
	GW	G-6386-0612-	13-JUN-90	TRG	VOCCLPTCL	trans-1,3-DICHLOROPROPENE	5		UG/L	U	5
	GW	GW00403IT	19-SEP-90	TRG	VOCCLPTCL	trans-1,3-DICHLOROPROPENE	5		UG/L	U	
	GW	GW017091T	23-AUG-91	TRG	VOCCLPTCL	trans-1,3-DICHLOROPROPENE	5		UG/L	U	5.000
6486											
	GW	GW020481T	06-DEC-91	TRG	SELCO502.2	1,1,1,2-TETRACHLOROETHANE	0.10		UG/L	U	0.01
	GW	GW023251T	14-FEB-92	TRG	SELCO502.2	1,1,1,2-TETRACHLOROETHANE	0.10		UG/L	U	0.01
	GW	G-6486-0524-	25-MAY-90	TRG	VOCCLPTCL	1,1,1-TRICHLOROETHANE	5		UG/L	U	5
	GW	GW017051T	23-AUG-91	TRG	VOCCLPTCL	1,1,1-TRICHLOROETHANE	5		UG/L	U	5.000
	GW	64-86-04-24-	24-APR-89	TRG	RFVO	1,1,1-TRICHLOROETHANE	5		UG/L	U	
	GW	G64860589001	31-MAY-89	TRG	RFVO	1,1,1-TRICHLOROETHANE	5		UG/L	U	5
	GW	G64860789002	10-JUL-89	TRG	RFVO	1,1,1-TRICHLOROETHANE	5		UG/L	U	5
	GW	GW020481T	06-DEC-91	TRG	SELCO502.2	1,1,1-TRICHLOROETHANE	0.10		UG/L	U	0.01
	GW	GW023251T	14-FEB-92	TRG	SELCO502.2	1,1,1-TRICHLOROETHANE	0.10		UG/L	U	0.01
	GW	G-6486-0524-	25-MAY-90	TRG	VOCCLPTCL	1,1,2,2-TETRACHLOROETHANE	5		UG/L	U	5
	GW	GW017051T	23-AUG-91	TRG	VOCCLPTCL	1,1,2,2-TETRACHLOROETHANE	5		UG/L	U	5.000
	GW	64-86-04-24-	24-APR-89	TRG	RFVO	1,1,2,2-TETRACHLOROETHANE	5		UG/L	U	
	GW	G64860589001	31-MAY-89	TRG	RFVO	1,1,2,2-TETRACHLOROETHANE	5		UG/L	U	5
	GW	G64860789002	10-JUL-89	TRG	RFVO	1,1,2,2-TETRACHLOROETHANE	5		UG/L	U	5
	GW	GW020481T	06-DEC-91	TRG	SELCO502.2	1,1,2,2-TETRACHLOROETHANE	0.10		UG/L	U	0.01
	GW	GW023251T	14-FEB-92	TRG	SELCO502.2	1,1,2,2-TETRACHLOROETHANE	0.10		UG/L	U	0.01
	GW	G-6486-0524-	25-MAY-90	TRG	VOCCLPTCL	1,1,2-TRICHLOROETHANE	5		UG/L	U	5
	GW	GW017051T	23-AUG-91	TRG	VOCCLPTCL	1,1,2-TRICHLOROETHANE	5		UG/L	U	5.000
	GW	64-86-04-24-	24-APR-89	TRG	RFVO	1,1,2-TRICHLOROETHANE	5		UG/L	U	
	GW	G64860589001	31-MAY-89	TRG	RFVO	1,1,2-TRICHLOROETHANE	5		UG/L	U	5
	GW	G64860789002	10-JUL-89	TRG	RFVO	1,1,2-TRICHLOROETHANE	5		UG/L	U	5
	GW	GW020481T	06-DEC-91	TRG	SELCO502.2	1,1,2-TRICHLOROETHANE	0.14		UG/L	U	0.04
	GW	GW023251T	14-FEB-92	TRG	SELCO502.2	1,1,2-TRICHLOROETHANE	0.14		UG/L	U	0.04
	GW	G-6486-0524-	25-MAY-90	TRG	VOCCLPTCL	1,1-DICHLOROETHANE	5		UG/L	U	5
	GW	GW017051T	23-AUG-91	TRG	VOCCLPTCL	1,1-DICHLOROETHANE	5		UG/L	U	5.000
	GW	64-86-04-24-	24-APR-89	TRG	RFVO	1,1-DICHLOROETHANE	5		UG/L	U	
	GW	G64860589001	31-MAY-89	TRG	RFVO	1,1-DICHLOROETHANE	5		UG/L	U	5

Location	Sample Type	Sample Number	Sample Date	Result Type	Method	Analyte	Result	Error	Units	Qualifier	Detection Limit
6486											
	GW	G64860789002	10-JUL-89	TRG	RFVO	1,1-DICHLOROETHANE	5		UG/L	U	5
	GW	GW020481T	06-DEC-91	TRG	SELCO502.2	1,1-DICHLOROETHANE	0.20		UG/L	U	0.03
	GW	GW023251T	14-FEB-92	TRG	SELCO502.2	1,1-DICHLOROETHANE	0.20		UG/L	U	0.03
	GW	G-6486-0524-	25-MAY-90	TRG	VOCCLPTCL	1,1-DICHLOROETHENE	5		UG/L	U	5
	GW	GW017051T	23-AUG-91	TRG	VOCCLPTCL	1,1-DICHLOROETHENE	5		UG/L	U	5.000
	GW	64-86-04-24-	24-APR-89	TRG	RFVO	1,1-DICHLOROETHENE	5		UG/L	U	
	GW	G64860589001	31-MAY-89	TRG	RFVO	1,1-DICHLOROETHENE	5		UG/L	U	5
	GW	G64860789002	10-JUL-89	TRG	RFVO	1,1-DICHLOROETHENE	5		UG/L	U	5
	GW	GW020481T	06-DEC-91	TRG	SELCO502.2	1,1-DICHLOROETHENE	0.20		UG/L	U	0.04
	GW	GW023251T	14-FEB-92	TRG	SELCO502.2	1,1-DICHLOROETHENE	0.20		UG/L	U	0.04
	GW	GW020481T	06-DEC-91	TRG	SELCO502.2	1,1-DICHLOROPROPENE	0.10		UG/L	U	0.02
	GW	GW023251T	14-FEB-92	TRG	SELCO502.2	1,1-DICHLOROPROPENE	0.10		UG/L	U	0.02
	GW	GW020481T	06-DEC-91	TRG	SELCO502.2	1,2,3-TRICHLOROBENZENE	0.10		UG/L	U	0.05
	GW	GW023251T	14-FEB-92	TRG	SELCO502.2	1,2,3-TRICHLOROBENZENE	0.10		UG/L	U	0.05
	GW	GW020481T	06-DEC-91	TRG	SELCO502.2	1,2,3-TRICHLOROPROPANE	0.10		UG/L	U	0.02
	GW	GW023251T	14-FEB-92	TRG	SELCO502.2	1,2,3-TRICHLOROPROPANE	0.10		UG/L	U	0.02
	GW	GW020481T	06-DEC-91	TRG	SELCO502.2	1,2,4-TRICHLOROBENZENE	0.10		UG/L	U	0.06
	GW	GW023251T	14-FEB-92	TRG	SELCO502.2	1,2,4-TRICHLOROBENZENE	0.10		UG/L	U	0.06
	GW	GW020481T	06-DEC-91	TRG	SELCO502.2	1,2,4-TRIMETHYL BENZENE	0.10		UG/L	U	0.02
	GW	GW023251T	14-FEB-92	TRG	SELCO502.2	1,2,4-TRIMETHYL BENZENE	0.10		UG/L	U	0.02
	GW	GW020481T	06-DEC-91	TRG	SELCO502.2	1,2-DIBROMO-3-CHLORO-PROPANE	2.0		UG/L	U	0.20
	GW	GW023251T	14-FEB-92	TRG	SELCO502.2	1,2-DIBROMO-3-CHLORO-PROPANE	2.0		UG/L	U	0.20
	GW	GW020481T	06-DEC-91	TRG	SELCO502.2	1,2-DIBROMOETHANE	0.50		UG/L	U	0.17
	GW	GW023251T	14-FEB-92	TRG	SELCO502.2	1,2-DIBROMOETHANE	0.50		UG/L	U	0.17
	GW	GW020481T	06-DEC-91	TRG	SELCO502.2	1,2-DICHLOROBENZENE	0.10		UG/L	U	0.03
	GW	GW023251T	14-FEB-92	TRG	SELCO502.2	1,2-DICHLOROBENZENE	0.10		UG/L	U	0.03
	GW	G-6486-0524-	25-MAY-90	TRG	VOCCLPTCL	1,2-DICHLOROETHANE	5		UG/L	U	5
	GW	GW017051T	23-AUG-91	TRG	VOCCLPTCL	1,2-DICHLOROETHANE	5		UG/L	U	5.000
	GW	64-86-04-24-	24-APR-89	TRG	RFVO	1,2-DICHLOROETHANE	5		UG/L	U	
	GW	G64860589001	31-MAY-89	TRG	RFVO	1,2-DICHLOROETHANE	5		UG/L	U	5
	GW	G64860789002	10-JUL-89	TRG	RFVO	1,2-DICHLOROETHANE	5		UG/L	U	5
	GW	GW020481T	06-DEC-91	TRG	SELCO502.2	1,2-DICHLOROETHANE	0.10		UG/L	U	0.03
	GW	GW023251T	14-FEB-92	TRG	SELCO502.2	1,2-DICHLOROETHANE	0.10		UG/L	U	0.03
	GW	G-6486-0524-	25-MAY-90	TRG	VOCCLPTCL	1,2-DICHLOROETHENE	5		UG/L	U	5
	GW	GW017051T	23-AUG-91	TRG	VOCCLPTCL	1,2-DICHLOROETHENE	5		UG/L	U	5.000
	GW	64-86-04-24-	24-APR-89	TRG	RFVO	1,2-DICHLOROETHENE	5		UG/L	U	
	GW	G64860589001	31-MAY-89	TRG	RFVO	1,2-DICHLOROETHENE	5		UG/L	U	5
	GW	G64860789002	10-JUL-89	TRG	RFVO	1,2-DICHLOROETHENE	5		UG/L	U	5
	GW	G-6486-0524-	25-MAY-90	TRG	VOCCLPTCL	1,2-DICHLOROPROPANE	5		UG/L	U	5
	GW	GW017051T	23-AUG-91	TRG	VOCCLPTCL	1,2-DICHLOROPROPANE	5		UG/L	U	5.000
	GW	64-86-04-24-	24-APR-89	TRG	RFVO	1,2-DICHLOROPROPANE	5		UG/L	U	
	GW	G64860589001	31-MAY-89	TRG	RFVO	1,2-DICHLOROPROPANE	5		UG/L	U	5
	GW	G64860789002	10-JUL-89	TRG	RFVO	1,2-DICHLOROPROPANE	5		UG/L	U	5
	GW	GW020481T	06-DEC-91	TRG	SELCO502.2	1,2-DICHLOROPROPANE	0.10		UG/L	U	0.03

Location	Sample Type	Sample Number	Sample Date	Result Type	Method	Analyte	Result	Error	Units	Qualifier	Detection Limit
6486											
	GW	GW02325IT	14-FEB-92	TRG	SELCO502.2	1,2-DICHLOROPROPANE	0.10		UG/L	U	0.03
	GW	GW02048IT	06-DEC-91	TRG	SELCO502.2	1,2-DIMETHYLBENZENE	0.20		UG/L	U	0.02
	GW	GW02325IT	14-FEB-92	TRG	SELCO502.2	1,2-DIMETHYLBENZENE	0.20		UG/L	U	0.02
	GW	GW02048IT	06-DEC-91	TRG	SELCO502.2	1,3,5-TRIMETHYL-BENZENE	0.10		UG/L	U	0.03
	GW	GW02325IT	14-FEB-92	TRG	SELCO502.2	1,3,5-TRIMETHYL-BENZENE	0.10		UG/L	U	0.03
	GW	GW02048IT	06-DEC-91	TRG	SELCO502.2	1,3-DICHLOROBENZENE	0.10		UG/L	U	0.02
	GW	GW02325IT	14-FEB-92	TRG	SELCO502.2	1,3-DICHLOROBENZENE	0.10		UG/L	U	0.02
	GW	GW02048IT	06-DEC-91	TRG	SELCO502.2	1,3-DICHLOROPROPANE	0.10		UG/L	U	0.02
	GW	GW02325IT	14-FEB-92	TRG	SELCO502.2	1,3-DICHLOROPROPANE	0.10		UG/L	U	0.02
	GW	GW02048IT	06-DEC-91	TRG	SELCO502.2	1,3-DIMETHYLBENZENE	0.20		UG/L	U	0.02
	GW	GW02325IT	14-FEB-92	TRG	SELCO502.2	1,3-DIMETHYLBENZENE	0.20		UG/L	U	0.02
	GW	GW02048IT	06-DEC-91	TRG	SELCO502.2	1,4-DICHLOROBENZENE	0.10		UG/L	U	0.03
	GW	GW02325IT	14-FEB-92	TRG	SELCO502.2	1,4-DICHLOROBENZENE	0.10		UG/L	U	0.03
	GW	G-6486-0524-	25-MAY-90	TRG	VOCCLPTCL	2-BUTANONE	10		UG/L	U	10
	GW	GW01705IT	23-AUG-91	TRG	VOCCLPTCL	2-BUTANONE	10		UG/L	U	10.00
	GW	64-86-04-24-	24-APR-89	TRG	RFVO	2-BUTANONE	10		UG/L	U	
	GW	G64860589001	31-MAY-89	TRG	RFVO	2-BUTANONE	10		UG/L	U	10
	GW	G64860789002	10-JUL-89	TRG	RFVO	2-BUTANONE	10		UG/L	U	10
	GW	G-6486-0524-	25-MAY-90	TRG	VOCCLPTCL	2-HEXANONE	10		UG/L	U	10
	GW	GW01705IT	23-AUG-91	TRG	VOCCLPTCL	2-HEXANONE	10		UG/L	U	10.00
	GW	64-86-04-24-	24-APR-89	TRG	RFVO	2-HEXANONE	10		UG/L	U	
	GW	G64860589001	31-MAY-89	TRG	RFVO	2-HEXANONE	10		UG/L	U	10
	GW	G64860789002	10-JUL-89	TRG	RFVO	2-HEXANONE	10		UG/L	U	10
	GW	G-6486-0524-	25-MAY-90	TRG	VOCCLPTCL	4-METHYL-2-PENTANONE	10		UG/L	U	10
	GW	64-86-04-24-	24-APR-89	TRG	RFVO	4-METHYL-2-PENTANONE	10		UG/L	U	
	GW	G64860589001	31-MAY-89	TRG	RFVO	4-METHYL-2-PENTANONE	10		UG/L	U	10
	GW	G64860789002	10-JUL-89	TRG	RFVO	4-METHYL-2-PENTANONE	10		UG/L	U	10
	GW	GW01705IT	23-AUG-91	TRG	VOCCLPTCL	4-METHYL-2-PENTANONE	10		UG/L	U	10.00
	GW	G-6486-0524-	25-MAY-90	TRG	VOCCLPTCL	ACETONE	8		UG/L	JB	10
	GW	GW01705IT	23-AUG-91	TRG	VOCCLPTCL	ACETONE	10		UG/L	U	10.00
	GW	64-86-04-24-	24-APR-89	TRG	RFVO	ACETONE	10		UG/L	U	
	GW	G64860589001	31-MAY-89	TRG	RFVO	ACETONE	2		UG/L	J	10
	GW	G64860789002	10-JUL-89	TRG	RFVO	ACETONE	10		UG/L	U	10
	GW	G-6486-0524-	25-MAY-90	TRG	VOCCLPTCL	BENZENE	5		UG/L	U	5
	GW	GW01705IT	23-AUG-91	TRG	VOCCLPTCL	BENZENE	5		UG/L	U	5.000
	GW	64-86-04-24-	24-APR-89	TRG	RFVO	BENZENE	5		UG/L	U	
	GW	G64860589001	31-MAY-89	TRG	RFVO	BENZENE	5		UG/L	U	5
	GW	G64860789002	10-JUL-89	TRG	RFVO	BENZENE	5		UG/L	U	5
	GW	GW02048IT	06-DEC-91	TRG	SELCO502.2	BENZENE	0.20		UG/L	U	0.01
	GW	GW02325IT	14-FEB-92	TRG	SELCO502.2	BENZENE	0.20		UG/L	U	0.01
	GW	GW02048IT	06-DEC-91	TRG	SELCO502.2	BROMOBENZENE	0.20		UG/L	U	0.04
	GW	GW02325IT	14-FEB-92	TRG	SELCO502.2	BROMOBENZENE	0.20		UG/L	U	0.04
	GW	GW02048IT	06-DEC-91	TRG	SELCO502.2	BROMOCHLOROMETHANE	0.50		UG/L	U	0.01
	GW	GW02325IT	14-FEB-92	TRG	SELCO502.2	BROMOCHLOROMETHANE	0.50		UG/L	U	0.01

Location	Sample Type	Sample Number	Sample Date	Result Type	Method	Analyte	Result	Error	Units	Qualifier	Detection Limit
6486											
	GW	G-6486-0524-	25-MAY-90	TRG	VOCCLPTCL	BROMODICHLOROMETHANE	5		UG/L	U	5
	GW	GW017051T	23-AUG-91	TRG	VOCCLPTCL	BROMODICHLOROMETHANE	5		UG/L	U	5.000
	GW	64-86-04-24-	24-APR-89	TRG	RFVO	BROMODICHLOROMETHANE	5		UG/L	U	
	GW	G64860589001	31-MAY-89	TRG	RFVO	BROMODICHLOROMETHANE	5		UG/L	U	5
	GW	G64860789002	10-JUL-89	TRG	RFVO	BROMODICHLOROMETHANE	5		UG/L	U	5
	GW	GW020481T	06-DEC-91	TRG	SELCO502.2	BROMODICHLOROMETHANE	0.20		UG/L	U	0.10
	GW	GW023251T	14-FEB-92	TRG	SELCO502.2	BROMODICHLOROMETHANE	0.20		UG/L	U	0.10
	GW	G-6486-0524-	25-MAY-90	TRG	VOCCLPTCL	BROMOFORM	5		UG/L	U	5
	GW	GW017051T	23-AUG-91	TRG	VOCCLPTCL	BROMOFORM	5		UG/L	U	5.000
	GW	64-86-04-24-	24-APR-89	TRG	RFVO	BROMOFORM	5		UG/L	U	
	GW	G64860589001	31-MAY-89	TRG	RFVO	BROMOFORM	5		UG/L	U	5
	GW	G64860789002	10-JUL-89	TRG	RFVO	BROMOFORM	5		UG/L	U	5
	GW	GW020481T	06-DEC-91	TRG	SELCO502.2	BROMOFORM	0.50		UG/L	U	0.09
	GW	GW023251T	14-FEB-92	TRG	SELCO502.2	BROMOFORM	0.50		UG/L	U	0.09
	GW	G-6486-0524-	25-MAY-90	TRG	VOCCLPTCL	BROMOMETHANE	10		UG/L	U	10
	GW	GW017051T	23-AUG-91	TRG	VOCCLPTCL	BROMOMETHANE	10		UG/L	U	10.00
	GW	64-86-04-24-	24-APR-89	TRG	RFVO	BROMOMETHANE	10		UG/L	U	
	GW	G64860589001	31-MAY-89	TRG	RFVO	BROMOMETHANE	10		UG/L	U	10
	GW	G64860789002	10-JUL-89	TRG	RFVO	BROMOMETHANE	10		UG/L	U	10
	GW	GW020481T	06-DEC-91	TRG	SELCO502.2	BROMOMETHANE	1.0		UG/L	U	0.19
	GW	GW023251T	14-FEB-92	TRG	SELCO502.2	BROMOMETHANE	1.0		UG/L	U	0.19
	GW	G-6486-0524-	25-MAY-90	TRG	VOCCLPTCL	CARBON DISULFIDE	5		UG/L	U	5
	GW	GW017051T	23-AUG-91	TRG	VOCCLPTCL	CARBON DISULFIDE	5		UG/L	U	5.000
	GW	64-86-04-24-	24-APR-89	TRG	RFVO	CARBON DISULFIDE	5		UG/L	U	
	GW	G64860589001	31-MAY-89	TRG	RFVO	CARBON DISULFIDE	5		UG/L	U	5
	GW	G64860789002	10-JUL-89	TRG	RFVO	CARBON DISULFIDE	5		UG/L	U	5
	GW	G-6486-0524-	25-MAY-90	TRG	VOCCLPTCL	CARBON TETRACHLORIDE	5		UG/L	U	5
	GW	GW017051T	23-AUG-91	TRG	VOCCLPTCL	CARBON TETRACHLORIDE	5		UG/L	U	5.000
	GW	64-86-04-24-	24-APR-89	TRG	RFVO	CARBON TETRACHLORIDE	5		UG/L	U	
	GW	G64860589001	31-MAY-89	TRG	RFVO	CARBON TETRACHLORIDE	5		UG/L	U	5
	GW	G64860789002	10-JUL-89	TRG	RFVO	CARBON TETRACHLORIDE	5		UG/L	U	5
	GW	GW020481T	06-DEC-91	TRG	SELCO502.2	CARBON TETRACHLORIDE	0.20		UG/L	U	0.02
	GW	GW023251T	14-FEB-92	TRG	SELCO502.2	CARBON TETRACHLORIDE	1.40		UG/L		0.02
	GW	G-6486-0524-	25-MAY-90	TRG	VOCCLPTCL	CHLOROBENZENE	5		UG/L	U	5
	GW	GW017051T	23-AUG-91	TRG	VOCCLPTCL	CHLOROBENZENE	5		UG/L	U	5.000
	GW	64-86-04-24-	24-APR-89	TRG	RFVO	CHLOROBENZENE	5		UG/L	U	
	GW	G64860589001	31-MAY-89	TRG	RFVO	CHLOROBENZENE	5		UG/L	U	5
	GW	G64860789002	10-JUL-89	TRG	RFVO	CHLOROBENZENE	5		UG/L	U	5
	GW	GW020481T	06-DEC-91	TRG	SELCO502.2	CHLOROBENZENE	0.1		UG/L	U	0.02
	GW	GW023251T	14-FEB-92	TRG	SELCO502.2	CHLOROBENZENE	0.1		UG/L	U	0.02
	GW	G-6486-0524-	25-MAY-90	TRG	VOCCLPTCL	CHLOROETHANE	10		UG/L	U	10
	GW	GW017051T	23-AUG-91	TRG	VOCCLPTCL	CHLOROETHANE	10		UG/L	U	10.00
	GW	64-86-04-24-	24-APR-89	TRG	RFVO	CHLOROETHANE	10		UG/L	U	
	GW	G64860589001	31-MAY-89	TRG	RFVO	CHLOROETHANE	10		UG/L	U	10

Location	Sample Type	Sample Number	Sample Date	Result Type	Method	Analyte	Result	Error	Units	Qualifier	Detection Limit
6486											
	GW	G64860789002	10-JUL-89	TRG	RFVO	CHLOROETHANE	10		UG/L	U	10
	GW	GW020481T	06-DEC-91	TRG	SELCO502.2	CHLOROETHANE	0.50		UG/L	U	0.13
	GW	GW023251T	14-FEB-92	TRG	SELCO502.2	CHLOROETHANE	0.50		UG/L	U	0.13
	GW	G-6486-0524-	25-MAY-90	TRG	VOCCLPTCL	CHLOROFORM	5		UG/L	U	5
	GW	GW017051T	23-AUG-91	TRG	VOCCLPTCL	CHLOROFORM	5		UG/L	U	5.000
	GW	64-86-04-24-	24-APR-89	TRG	RFVO	CHLOROFORM	5		UG/L	U	
	GW	G64860589001	31-MAY-89	TRG	RFVO	CHLOROFORM	5		UG/L	U	5
	GW	G64860789002	10-JUL-89	TRG	RFVO	CHLOROFORM	5		UG/L	U	5
	GW	GW020481T	06-DEC-91	TRG	SELCO502.2	CHLOROFORM	0.10		UG/L	U	0.01
	GW	GW023251T	14-FEB-92	TRG	SELCO502.2	CHLOROFORM	0.11		UG/L		0.01
	GW	G-6486-0524-	25-MAY-90	TRG	VOCCLPTCL	CHLOROMETHANE	10		UG/L	U	10
	GW	GW017051T	23-AUG-91	TRG	VOCCLPTCL	CHLOROMETHANE	10		UG/L	U	10.00
	GW	64-86-04-24-	24-APR-89	TRG	RFVO	CHLOROMETHANE	10		UG/L	U	
	GW	G64860589001	31-MAY-89	TRG	RFVO	CHLOROMETHANE	10		UG/L	U	10
	GW	G64860789002	10-JUL-89	TRG	RFVO	CHLOROMETHANE	10		UG/L	U	10
	GW	GW020481T	06-DEC-91	TRG	SELCO502.2	CHLOROMETHANE	0.50		UG/L	U	0.10
	GW	GW023251T	14-FEB-92	TRG	SELCO502.2	CHLOROMETHANE	0.50		UG/L	U	0.10
	GW	GW020481T	06-DEC-91	TRG	SELCO502.2	CUMENE	0.20		UG/L	U	0.02
	GW	GW023251T	14-FEB-92	TRG	SELCO502.2	CUMENE	0.20		UG/L	U	0.02
	GW	G-6486-0524-	25-MAY-90	TRG	VOCCLPTCL	DIBROMOCHLOROMETHANE	5		UG/L	U	5
	GW	GW017051T	23-AUG-91	TRG	VOCCLPTCL	DIBROMOCHLOROMETHANE	5		UG/L	U	5.000
	GW	64-86-04-24-	24-APR-89	TRG	RFVO	DIBROMOCHLOROMETHANE	5		UG/L	U	
	GW	G64860589001	31-MAY-89	TRG	RFVO	DIBROMOCHLOROMETHANE	5		UG/L	U	5
	GW	G64860789002	10-JUL-89	TRG	RFVO	DIBROMOCHLOROMETHANE	5		UG/L	U	5
	GW	GW020481T	06-DEC-91	TRG	SELCO502.2	DIBROMOCHLOROMETHANE	0.20		UG/L	U	0.05
	GW	GW023251T	14-FEB-92	TRG	SELCO502.2	DIBROMOCHLOROMETHANE	0.20		UG/L	U	0.05
	GW	GW020481T	06-DEC-91	TRG	SELCO502.2	DIBROMOMETHANE	0.50		UG/L	U	0.10
	GW	GW023251T	14-FEB-92	TRG	SELCO502.2	DIBROMOMETHANE	0.50		UG/L	U	0.10
	GW	GW020481T	06-DEC-91	TRG	SELCO502.2	DICHLORODIFLUOROMETHANE	0.50		UG/L	U	0.29
	GW	GW023251T	14-FEB-92	TRG	SELCO502.2	DICHLORODIFLUOROMETHANE	0.50		UG/L	U	0.29
	GW	G-6486-0524-	25-MAY-90	TRG	VOCCLPTCL	ETHYLBENZENE	5		UG/L	U	5
	GW	GW017051T	23-AUG-91	TRG	VOCCLPTCL	ETHYLBENZENE	5		UG/L	U	5.000
	GW	64-86-04-24-	24-APR-89	TRG	RFVO	ETHYLBENZENE	5		UG/L	U	
	GW	G64860589001	31-MAY-89	TRG	RFVO	ETHYLBENZENE	5		UG/L	U	5
	GW	G64860789002	10-JUL-89	TRG	RFVO	ETHYLBENZENE	5		UG/L	U	5
	GW	GW020481T	06-DEC-91	TRG	SELCO502.2	ETHYLBENZENE	0.20		UG/L	U	0.04
	GW	GW023251T	14-FEB-92	TRG	SELCO502.2	ETHYLBENZENE	0.20		UG/L	U	0.04
	GW	GW020481T	06-DEC-91	TRG	SELCO502.2	HEXACHLOROBUTADIENE	0.10		UG/L	U	0.05
	GW	GW023251T	14-FEB-92	TRG	SELCO502.2	HEXACHLOROBUTADIENE	0.10		UG/L	U	0.05
	GW	G-6486-0524-	25-MAY-90	TRG	VOCCLPTCL	METHYLENE CHLORIDE	5		UG/L	B	5
	GW	GW017051T	23-AUG-91	TRG	VOCCLPTCL	METHYLENE CHLORIDE	5		UG/L	U	5.000
	GW	64-86-04-24-	24-APR-89	TRG	RFVO	METHYLENE CHLORIDE	6		UG/L	B	
	GW	G64860589001	31-MAY-89	TRG	RFVO	METHYLENE CHLORIDE	5		UG/L	U	5
	GW	G64860789002	10-JUL-89	TRG	RFVO	METHYLENE CHLORIDE	3		UG/L	J	5

Location	Sample Type	Sample Number	Sample Date	Result Type	Method	Analyte	Result	Error	Units	Qualifier	Detection Limit
6486											
	GW	GW020481T	06-DEC-91	TRG	SELCO502.2	METHYLENE CHLORIDE	2.0		UG/L	U	0.01
	GW	GW023251T	14-FEB-92	TRG	SELCO502.2	METHYLENE CHLORIDE	2.0		UG/L	U	0.01
	GW	GW020481T	06-DEC-91	TRG	SELCO502.2	NAPHTHALENE	0.20		UG/L	U	0.02
	GW	GW023251T	14-FEB-92	TRG	SELCO502.2	NAPHTHALENE	0.20		UG/L	U	0.02
	GW	G-6486-0524-	25-MAY-90	TRG	VOCCLPTCL	STYRENE	5		UG/L	U	5
	GW	GW017051T	23-AUG-91	TRG	VOCCLPTCL	STYRENE	5		UG/L	U	5.000
	GW	64-86-04-24-	24-APR-89	TRG	RFVO	STYRENE	5		UG/L	U	
	GW	G64860589001	31-MAY-89	TRG	RFVO	STYRENE	5		UG/L	U	5
	GW	G64860789002	10-JUL-89	TRG	RFVO	STYRENE	5		UG/L	U	5
	GW	GW020481T	06-DEC-91	TRG	SELCO502.2	STYRENE	0.10		UG/L	U	0.10
	GW	GW023251T	14-FEB-92	TRG	SELCO502.2	STYRENE	0.10		UG/L	U	0.10
	GW	G-6486-0524-	25-MAY-90	TRG	VOCCLPTCL	TETRACHLOROETHENE	5		UG/L	U	5
	GW	GW017051T	23-AUG-91	TRG	VOCCLPTCL	TETRACHLOROETHENE	5		UG/L	U	5.000
	GW	64-86-04-24-	24-APR-89	TRG	RFVO	TETRACHLOROETHENE	8		UG/L	/	
	GW	G64860589001	31-MAY-89	TRG	RFVO	TETRACHLOROETHENE	5		UG/L	U	5
	GW	G64860789002	10-JUL-89	TRG	RFVO	TETRACHLOROETHENE	5		UG/L	U	5
	GW	GW020481T	06-DEC-91	TRG	SELCO502.2	TETRACHLOROETHENE	0.04		UG/L	U	0.02
	GW	GW023251T	14-FEB-92	TRG	SELCO502.2	TETRACHLOROETHENE	0.46		UG/L		0.02
	GW	G-6486-0524-	25-MAY-90	TRG	VOCCLPTCL	TOLUENE	5		UG/L	U	5
	GW	GW017051T	23-AUG-91	TRG	VOCCLPTCL	TOLUENE	5		UG/L	U	5.000
	GW	64-86-04-24-	24-APR-89	TRG	RFVO	TOLUENE	5		UG/L	BJ	
	GW	G64860589001	31-MAY-89	TRG	RFVO	TOLUENE	5		UG/L	U	5
	GW	G64860789002	10-JUL-89	TRG	RFVO	TOLUENE	5		UG/L	U	5
	GW	GW020481T	06-DEC-91	TRG	SELCO502.2	TOLUENE	0.20		UG/L	U	0.02
	GW	GW023251T	14-FEB-92	TRG	SELCO502.2	TOLUENE	0.20		UG/L	U	0.02
	GW	G-6486-0524-	25-MAY-90	TRG	VOCCLPTCL	TOTAL XYLENES	5		UG/L	U	5
	GW	GW017051T	23-AUG-91	TRG	VOCCLPTCL	TOTAL XYLENES	5		UG/L	U	5.000
	GW	64-86-04-24-	24-APR-89	TRG	RFVO	TOTAL XYLENES	5		UG/L	U	
	GW	G64860589001	31-MAY-89	TRG	RFVO	TOTAL XYLENES	5		UG/L	U	5
	GW	G64860789002	10-JUL-89	TRG	RFVO	TOTAL XYLENES	5		UG/L	U	5
	GW	G-6486-0524-	25-MAY-90	TRG	VOCCLPTCL	TRICHLOROETHENE	5		UG/L	U	5
	GW	GW017051T	23-AUG-91	TRG	VOCCLPTCL	TRICHLOROETHENE	5		UG/L	U	5.000
	GW	64-86-04-24-	24-APR-89	TRG	RFVO	TRICHLOROETHENE	5		UG/L	U	
	GW	G64860589001	31-MAY-89	TRG	RFVO	TRICHLOROETHENE	5		UG/L	U	5
	GW	G64860789002	10-JUL-89	TRG	RFVO	TRICHLOROETHENE	5		UG/L	U	5
	GW	GW020481T	06-DEC-91	TRG	SELCO502.2	TRICHLOROETHENE	0.04		UG/L	U	0.03
	GW	GW023251T	14-FEB-92	TRG	SELCO502.2	TRICHLOROETHENE	0.29		UG/L		0.03
	GW	GW020481T	06-DEC-91	TRG	SELCO502.2	TRICHLOROFLUOROMETHANE	0.50		UG/L	U	0.34
	GW	GW023251T	14-FEB-92	TRG	SELCO502.2	TRICHLOROFLUOROMETHANE	0.50		UG/L	U	0.34
	GW	G-6486-0524-	25-MAY-90	TRG	VOCCLPTCL	VINYL ACETATE	10		UG/L	U	10
	GW	GW017051T	23-AUG-91	TRG	VOCCLPTCL	VINYL ACETATE	10		UG/L	U	10.00
	GW	64-86-04-24-	24-APR-89	TRG	RFVO	VINYL ACETATE	10		UG/L	U	
	GW	G64860589001	31-MAY-89	TRG	RFVO	VINYL ACETATE	10		UG/L	U	10
	GW	G64860789002	10-JUL-89	TRG	RFVO	VINYL ACETATE	10		UG/L	U	10

Location	Sample Type	Sample Number	Sample Date	Result Type	Method	Analyte	Result	Error	Units	Qualifier	Detection Limit
6486											
	GW	G-6486-0524-	25-MAY-90	TRG	VOCCLPTCL	VINYL CHLORIDE	10		UG/L	U	10
	GW	GW01705IT	23-AUG-91	TRG	VOCCLPTCL	VINYL CHLORIDE	10		UG/L	U	10.00
	GW	64-86-04-24-	24-APR-89	TRG	RFVO	VINYL CHLORIDE	10		UG/L	U	
	GW	G64860589001	31-MAY-89	TRG	RFVO	VINYL CHLORIDE	10		UG/L	U	10
	GW	G64860789002	10-JUL-89	TRG	RFVO	VINYL CHLORIDE	10		UG/L	U	10
	GW	GW02048IT	06-DEC-91	TRG	SELCO502.2	VINYL CHLORIDE	0.20		UG/L	U	0.01
	GW	GW02325IT	14-FEB-92	TRG	SELCO502.2	VINYL CHLORIDE	0.20		UG/L	U	0.01
	GW	GW02048IT	06-DEC-91	TRG	SELCO502.2	cis-1,2-DICHLOROETHENE	0.10		UG/L	U	0.03
	GW	GW02325IT	14-FEB-92	TRG	SELCO502.2	cis-1,2-DICHLOROETHENE	0.18		UG/L		0.03
	GW	G-6486-0524-	25-MAY-90	TRG	VOCCLPTCL	cis-1,3-DICHLOROPROPENE	5		UG/L	U	5
	GW	GW01705IT	23-AUG-91	TRG	VOCCLPTCL	cis-1,3-DICHLOROPROPENE	5		UG/L	U	5.000
	GW	64-86-04-24-	24-APR-89	TRG	RFVO	cis-1,3-DICHLOROPROPENE	5		UG/L	U	
	GW	G64860589001	31-MAY-89	TRG	RFVO	cis-1,3-DICHLOROPROPENE	5		UG/L	U	5
	GW	G64860789002	10-JUL-89	TRG	RFVO	cis-1,3-DICHLOROPROPENE	5		UG/L	U	5
	GW	GW02048IT	06-DEC-91	TRG	SELCO502.2	cis-1,3-DICHLOROPROPENE	0.10		UG/L	U	0.06
	GW	GW02325IT	14-FEB-92	TRG	SELCO502.2	cis-1,3-DICHLOROPROPENE	0.10		UG/L	U	0.06
	GW	GW02048IT	06-DEC-91	TRG	SELCO502.2	n-BUTYLBENZENE	0.20		UG/L	U	0.03
	GW	GW02325IT	14-FEB-92	TRG	SELCO502.2	n-BUTYLBENZENE	0.20		UG/L	U	0.03
	GW	GW02048IT	06-DEC-91	TRG	SELCO502.2	n-PROPYLBENZENE	0.20		UG/L	U	0.03
	GW	GW02325IT	14-FEB-92	TRG	SELCO502.2	n-PROPYLBENZENE	0.20		UG/L	U	0.03
	GW	GW02048IT	06-DEC-91	TRG	SELCO502.2	o-CHLOROTOLUENE	0.20		UG/L	U	0.03
	GW	GW02325IT	14-FEB-92	TRG	SELCO502.2	o-CHLOROTOLUENE	0.20		UG/L	U	0.03
	GW	GW02048IT	06-DEC-91	TRG	SELCO502.2	p-CHLOROTOLUENE	0.20		UG/L	U	0.02
	GW	GW02325IT	14-FEB-92	TRG	SELCO502.2	p-CHLOROTOLUENE	0.20		UG/L	U	0.02
	GW	GW02048IT	06-DEC-91	TRG	SELCO502.2	p-CYMENE	0.20		UG/L	U	0.02
	GW	GW02325IT	14-FEB-92	TRG	SELCO502.2	p-CYMENE	0.20		UG/L	U	0.02
	GW	GW02048IT	06-DEC-91	TRG	SELCO502.2	sec-BUTYLBENZENE	0.20		UG/L	U	0.03
	GW	GW02325IT	14-FEB-92	TRG	SELCO502.2	sec-BUTYLBENZENE	0.20		UG/L	U	0.03
	GW	GW02325IT	14-FEB-92	TRG	SELCO502.2	sec-DICHLOROPROPANE	0.50		UG/L	U	0.05
	GW	GW02048IT	06-DEC-91	TRG	SELCO502.2	tert-BUTYLBENZENE	0.20		UG/L	U	0.06
	GW	GW02325IT	14-FEB-92	TRG	SELCO502.2	tert-BUTYLBENZENE	0.20		UG/L	U	0.06
	GW	GW02048IT	06-DEC-91	TRG	SELCO502.2	trans-1,2-DICHLOROETHENE	0.10		UG/L	U	0.03
	GW	GW02325IT	14-FEB-92	TRG	SELCO502.2	trans-1,2-DICHLOROETHENE	0.10		UG/L	U	0.03
	GW	G-6486-0524-	25-MAY-90	TRG	VOCCLPTCL	trans-1,3-DICHLOROPROPENE	5		UG/L	U	5
	GW	GW01705IT	23-AUG-91	TRG	VOCCLPTCL	trans-1,3-DICHLOROPROPENE	5		UG/L	U	5.000
	GW	64-86-04-24-	24-APR-89	TRG	RFVO	trans-1,3-DICHLOROPROPENE	5		UG/L	U	
	GW	G64860589001	31-MAY-89	TRG	RFVO	trans-1,3-DICHLOROPROPENE	5		UG/L	U	5
	GW	G64860789002	10-JUL-89	TRG	RFVO	trans-1,3-DICHLOROPROPENE	5		UG/L	U	5
	GW	GW02048IT	06-DEC-91	TRG	SELCO502.2	trans-1,3-DICHLOROPROPENE	0.10		UG/L	U	0.06
	GW	GW02325IT	14-FEB-92	TRG	SELCO502.2	trans-1,3-DICHLOROPROPENE	0.10		UG/L	U	0.06
6886											
	GW	GW02383IT	26-FEB-92	TRG	SELCO502.2	1,1,1,2-TETRACHLOROETHANE	0.10		UG/L	U	0.01

Location	Sample Type	Sample Number	Sample Date	Result Type	Method	Analyte	Result	Error	Units	Qualifier	Detection Limit
6886											
	GW	GW02381ITMS	26-FEB-92	TRG	SELCO502.2	1,1,1,2-TETRACHLOROETHANE	0.10		UG/L	U	0.01
	GW	GW02058IT	25-NOV-91	TRG	SELCO502.2	1,1,1,2-TETRACHLOROETHANE	0.10		UG/L	U	0.01
	GW	GW02381IT	26-FEB-92	TRG	SELCO502.2	1,1,1,2-TETRACHLOROETHANE	0.10		UG/L	U	0.01
	GW	GW02382IT	26-FEB-92	TRG	SELCO502.2	1,1,1,2-TETRACHLOROETHANE	0.10		UG/L	U	0.01
	GW	G-6886-0523-	23-MAY-90	TRG	VOCCLPTCL	1,1,1-TRICHLOROETHANE	5		UG/L	U	5
	GW	GW00190IT	01-AUG-90	TRG	VOCCLPTCL	1,1,1-TRICHLOROETHANE	5		UG/L	U	5.000
	GW	GW01289IT	14-MAY-91	TRG	VOCCLPTCL	1,1,1-TRICHLOROETHANE	5		UG/L	U	5.000
	GW	GW02060IT	25-NOV-91	TRG	VOCCLPTCL	1,1,1-TRICHLOROETHANE	5		UG/L	U	5
	GW	GW00186IT	01-AUG-90	TRG	VOCCLPTCL	1,1,1-TRICHLOROETHANE	5		UG/L	U	5.000
	GW	GW00188IT	01-AUG-90	TRG	VOCCLPTCL	1,1,1-TRICHLOROETHANE	5		UG/L	U	5.000
	GW	GW00189IT	01-AUG-90	TRG	VOCCLPTCL	1,1,1-TRICHLOROETHANE	5		UG/L	U	5.000
	GW	G-6886-0523-	23-MAY-90	TRG	VOCCLPTCL	1,1,1-TRICHLOROETHANE	5		UG/L	U	5
	GW	GW00187IT	01-AUG-90	TRG	VOCCLPTCL	1,1,1-TRICHLOROETHANE	5		UG/L	U	5.000
	GW	GW00629IT	02-NOV-90	TRG	VOCCLPTCL	1,1,1-TRICHLOROETHANE	5		UG/L	U	5.000
	GW	GW00991IT	18-MAR-91	TRG	VOCCLPTCL	1,1,1-TRICHLOROETHANE	5		UG/L	U	5
	GW	GW01286IT	14-MAY-91	TRG	VOCCLPTCL	1,1,1-TRICHLOROETHANE	5		UG/L	U	5.000
	GW	GW01751IT	06-SEP-91	TRG	VOCCLPTCL	1,1,1-TRICHLOROETHANE	5		UG/L	U	5
	GW	GW02058IT	25-NOV-91	MS	VOCCLPTCL	1,1,1-TRICHLOROETHANE	5		UG/L	U	5
	GW	GW02058IT	25-NOV-91	MSD	VOCCLPTCL	1,1,1-TRICHLOROETHANE	5		UG/L	U	5
	GW	GW02058IT	25-NOV-91	TRG	VOCCLPTCL	1,1,1-TRICHLOROETHANE	5		UG/L	U	5
	GW	GW00185IT	01-AUG-90	TRG	VOCCLPTCL	1,1,1-TRICHLOROETHANE	5		UG/L	U	5.000
	GW	GW01287IT	14-MAY-91	TRG	VOCCLPTCL	1,1,1-TRICHLOROETHANE	5		UG/L	U	5.000
	GW	GW02059IT	25-NOV-91	TRG	VOCCLPTCL	1,1,1-TRICHLOROETHANE	5		UG/L	U	5
	GW	G68861189004	20-NOV-89	TRG	RFVO	1,1,1-TRICHLOROETHANE	5		UG/L	U	5
	GW	GW02383IT	26-FEB-92	TRG	SELCO502.2	1,1,1-TRICHLOROETHANE	0.10		UG/L	U	0.01
	GW	GW02381ITMS	26-FEB-92	TRG	SELCO502.2	1,1,1-TRICHLOROETHANE	0.10		UG/L	U	0.01
	GW	G68861189004	20-NOV-89	TRG	RFVO	1,1,1-TRICHLOROETHANE	5		UG/L	U	5
	GW	GW02058IT	25-NOV-91	TRG	SELCO502.2	1,1,1-TRICHLOROETHANE	0.10		UG/L	U	0.01
	GW	GW02381IT	26-FEB-92	TRG	SELCO502.2	1,1,1-TRICHLOROETHANE	0.10		UG/L	U	0.01
	GW	GW02382IT	26-FEB-92	TRG	SELCO502.2	1,1,1-TRICHLOROETHANE	0.10		UG/L	U	0.01
	GW	G-6886-0523-	23-MAY-90	TRG	VOCCLPTCL	1,1,2,2-TETRACHLOROETHANE	5		UG/L	U	5
	GW	GW00190IT	01-AUG-90	TRG	VOCCLPTCL	1,1,2,2-TETRACHLOROETHANE	5		UG/L	U	5.000
	GW	GW01289IT	14-MAY-91	TRG	VOCCLPTCL	1,1,2,2-TETRACHLOROETHANE	5		UG/L	U	5.000
	GW	GW02060IT	25-NOV-91	TRG	VOCCLPTCL	1,1,2,2-TETRACHLOROETHANE	5		UG/L	U	5
	GW	GW00186IT	01-AUG-90	TRG	VOCCLPTCL	1,1,2,2-TETRACHLOROETHANE	5		UG/L	U	5.000
	GW	GW00188IT	01-AUG-90	TRG	VOCCLPTCL	1,1,2,2-TETRACHLOROETHANE	5		UG/L	U	5.000
	GW	GW00189IT	01-AUG-90	TRG	VOCCLPTCL	1,1,2,2-TETRACHLOROETHANE	5		UG/L	U	5.000
	GW	G-6886-0523-	23-MAY-90	TRG	VOCCLPTCL	1,1,2,2-TETRACHLOROETHANE	5		UG/L	U	5
	GW	GW00187IT	01-AUG-90	TRG	VOCCLPTCL	1,1,2,2-TETRACHLOROETHANE	5		UG/L	U	5.000
	GW	GW00629IT	02-NOV-90	TRG	VOCCLPTCL	1,1,2,2-TETRACHLOROETHANE	5		UG/L	U	5.000
	GW	GW00991IT	18-MAR-91	TRG	VOCCLPTCL	1,1,2,2-TETRACHLOROETHANE	5		UG/L	U	5
	GW	GW01286IT	14-MAY-91	TRG	VOCCLPTCL	1,1,2,2-TETRACHLOROETHANE	5		UG/L	U	5.000
	GW	GW01751IT	06-SEP-91	TRG	VOCCLPTCL	1,1,2,2-TETRACHLOROETHANE	5		UG/L	U	5
	GW	GW02058IT	25-NOV-91	MS	VOCCLPTCL	1,1,2,2-TETRACHLOROETHANE	5		UG/L	U	5

Location	Sample Type	Sample Number	Sample Date	Result Type	Method	Analyte	Result	Error	Units	Qualifier	Detection Limit
6886											
	GW	GW02058IT	25-NOV-91	MSD	VOCCLPTCL	1,1,2,2-TETRACHLOROETHANE	5		UG/L	U	5
	GW	GW02058IT	25-NOV-91	TRG	VOCCLPTCL	1,1,2,2-TETRACHLOROETHANE	5		UG/L	U	5
	GW	GW00185IT	01-AUG-90	TRG	VOCCLPTCL	1,1,2,2-TETRACHLOROETHANE	5		UG/L	U	5.000
	GW	GW01287IT	14-MAY-91	TRG	VOCCLPTCL	1,1,2,2-TETRACHLOROETHANE	5		UG/L	U	5.000
	GW	GW02059IT	25-NOV-91	TRG	VOCCLPTCL	1,1,2,2-TETRACHLOROETHANE	5		UG/L	U	5
	GW	G68861189004	20-NOV-89	TRG	RFVO	1,1,2,2-TETRACHLOROETHANE	5		UG/L	U	5
	GW	GW02383IT	26-FEB-92	TRG	SELCO502.2	1,1,2,2-TETRACHLOROETHANE	0.10		UG/L	U	0.01
	GW	GW02381ITMS	26-FEB-92	TRG	SELCO502.2	1,1,2,2-TETRACHLOROETHANE	0.10		UG/L	U	0.01
	GW	G68861189004	20-NOV-89	TRG	RFVO	1,1,2,2-TETRACHLOROETHANE	5		UG/L	U	5
	GW	GW02058IT	25-NOV-91	TRG	SELCO502.2	1,1,2,2-TETRACHLOROETHANE	0.10		UG/L	U	0.01
	GW	GW02381IT	26-FEB-92	TRG	SELCO502.2	1,1,2,2-TETRACHLOROETHANE	0.10		UG/L	U	0.01
	GW	GW02382IT	26-FEB-92	TRG	SELCO502.2	1,1,2,2-TETRACHLOROETHANE	0.10		UG/L	U	0.01
	GW	G-6886-0523-	23-MAY-90	TRG	VOCCLPTCL	1,1,2-TRICHLOROETHANE	5		UG/L	U	5
	GW	GW00190IT	01-AUG-90	TRG	VOCCLPTCL	1,1,2-TRICHLOROETHANE	5		UG/L	U	5.000
	GW	GW01289IT	14-MAY-91	TRG	VOCCLPTCL	1,1,2-TRICHLOROETHANE	5		UG/L	U	5.000
	GW	GW02060IT	25-NOV-91	TRG	VOCCLPTCL	1,1,2-TRICHLOROETHANE	5		UG/L	U	5
	GW	GW00186IT	01-AUG-90	TRG	VOCCLPTCL	1,1,2-TRICHLOROETHANE	5		UG/L	U	5.000
	GW	GW00188IT	01-AUG-90	TRG	VOCCLPTCL	1,1,2-TRICHLOROETHANE	5		UG/L	U	5.000
	GW	GW00189IT	01-AUG-90	TRG	VOCCLPTCL	1,1,2-TRICHLOROETHANE	5		UG/L	U	5.000
	GW	G-6886-0523-	23-MAY-90	TRG	VOCCLPTCL	1,1,2-TRICHLOROETHANE	5		UG/L	U	5
	GW	GW00187IT	01-AUG-90	TRG	VOCCLPTCL	1,1,2-TRICHLOROETHANE	5		UG/L	U	5.000
	GW	GW00629IT	02-NOV-90	TRG	VOCCLPTCL	1,1,2-TRICHLOROETHANE	5		UG/L	U	5.000
	GW	GW00991IT	18-MAR-91	TRG	VOCCLPTCL	1,1,2-TRICHLOROETHANE	5		UG/L	U	5
	GW	GW01286IT	14-MAY-91	TRG	VOCCLPTCL	1,1,2-TRICHLOROETHANE	5		UG/L	U	5.000
	GW	GW01751IT	06-SEP-91	TRG	VOCCLPTCL	1,1,2-TRICHLOROETHANE	5		UG/L	U	5
	GW	GW02058IT	25-NOV-91	MS	VOCCLPTCL	1,1,2-TRICHLOROETHANE	5		UG/L	U	5
	GW	GW02058IT	25-NOV-91	MSD	VOCCLPTCL	1,1,2-TRICHLOROETHANE	5		UG/L	U	5
	GW	GW02058IT	25-NOV-91	TRG	VOCCLPTCL	1,1,2-TRICHLOROETHANE	5		UG/L	U	5
	GW	GW00185IT	01-AUG-90	TRG	VOCCLPTCL	1,1,2-TRICHLOROETHANE	5		UG/L	U	5.000
	GW	GW01287IT	14-MAY-91	TRG	VOCCLPTCL	1,1,2-TRICHLOROETHANE	5		UG/L	U	5.000
	GW	GW02059IT	25-NOV-91	TRG	VOCCLPTCL	1,1,2-TRICHLOROETHANE	5		UG/L	U	5
	GW	G68861189004	20-NOV-89	TRG	RFVO	1,1,2-TRICHLOROETHANE	5		UG/L	U	5
	GW	GW02383IT	26-FEB-92	TRG	SELCO502.2	1,1,2-TRICHLOROETHANE	0.10		UG/L	U	0.04
	GW	GW02381ITMS	26-FEB-92	TRG	SELCO502.2	1,1,2-TRICHLOROETHANE	0.10		UG/L	U	0.04
	GW	G68861189004	20-NOV-89	TRG	RFVO	1,1,2-TRICHLOROETHANE	5		UG/L	U	5
	GW	GW02058IT	25-NOV-91	TRG	SELCO502.2	1,1,2-TRICHLOROETHANE	0.14		UG/L	U	0.04
	GW	GW02381IT	26-FEB-92	TRG	SELCO502.2	1,1,2-TRICHLOROETHANE	0.10		UG/L	U	0.04
	GW	GW02382IT	26-FEB-92	TRG	SELCO502.2	1,1,2-TRICHLOROETHANE	0.10		UG/L	U	0.04
	GW	G-6886-0523-	23-MAY-90	TRG	VOCCLPTCL	1,1-DICHLOROETHANE	5		UG/L	U	5
	GW	GW00190IT	01-AUG-90	TRG	VOCCLPTCL	1,1-DICHLOROETHANE	5		UG/L	U	5.000
	GW	GW01289IT	14-MAY-91	TRG	VOCCLPTCL	1,1-DICHLOROETHANE	5		UG/L	U	5.000
	GW	GW02060IT	25-NOV-91	TRG	VOCCLPTCL	1,1-DICHLOROETHANE	5		UG/L	U	5
	GW	GW00186IT	01-AUG-90	TRG	VOCCLPTCL	1,1-DICHLOROETHANE	5		UG/L	U	5.000
	GW	GW00188IT	01-AUG-90	TRG	VOCCLPTCL	1,1-DICHLOROETHANE	5		UG/L	U	5.000

Location	Sample Type	Sample Number	Sample Date	Result Type	Method	Analyte	Result	Error	Units	Qualifier	Detection Limit
6886											
	GW	GW00189IT	01-AUG-90	TRG	VOCCLPTCL	1,1-DICHLOROETHANE	5		UG/L	U	5.000
	GW	G-6886-0523-	23-MAY-90	TRG	VOCCLPTCL	1,1-DICHLOROETHANE	5		UG/L	U	5
	GW	GW00187IT	01-AUG-90	TRG	VOCCLPTCL	1,1-DICHLOROETHANE	5		UG/L	U	5.000
	GW	GW00629IT	02-NOV-90	TRG	VOCCLPTCL	1,1-DICHLOROETHANE	5		UG/L	U	5.000
	GW	GW00991IT	18-MAR-91	TRG	VOCCLPTCL	1,1-DICHLOROETHANE	5		UG/L	U	5
	GW	GW01286IT	14-MAY-91	TRG	VOCCLPTCL	1,1-DICHLOROETHANE	5		UG/L	U	5.000
	GW	GW01751IT	06-SEP-91	TRG	VOCCLPTCL	1,1-DICHLOROETHANE	5		UG/L	U	5
	GW	GW02058IT	25-NOV-91	MS	VOCCLPTCL	1,1-DICHLOROETHANE	5		UG/L	U	5
	GW	GW02058IT	25-NOV-91	MSD	VOCCLPTCL	1,1-DICHLOROETHANE	5		UG/L	U	5
	GW	GW02058IT	25-NOV-91	TRG	VOCCLPTCL	1,1-DICHLOROETHANE	5		UG/L	U	5
	GW	GW00185IT	01-AUG-90	TRG	VOCCLPTCL	1,1-DICHLOROETHANE	5		UG/L	U	5.000
	GW	GW01287IT	14-MAY-91	TRG	VOCCLPTCL	1,1-DICHLOROETHANE	5		UG/L	U	5.000
	GW	GW02059IT	25-NOV-91	TRG	VOCCLPTCL	1,1-DICHLOROETHANE	5		UG/L	U	5
	GW	G68861189004	20-NOV-89	TRG	RFVO	1,1-DICHLOROETHANE	5		UG/L	U	5
	GW	GW02383IT	26-FEB-92	TRG	SELCO502.2	1,1-DICHLOROETHANE	0.20		UG/L	U	0.03
	GW	GW02381ITMS	26-FEB-92	TRG	SELCO502.2	1,1-DICHLOROETHANE	0.20		UG/L	U	0.03
	GW	G68861189004	20-NOV-89	TRG	RFVO	1,1-DICHLOROETHANE	5		UG/L	U	5
	GW	GW02058IT	25-NOV-91	TRG	SELCO502.2	1,1-DICHLOROETHANE	0.20		UG/L	U	0.03
	GW	GW02381IT	26-FEB-92	TRG	SELCO502.2	1,1-DICHLOROETHANE	0.20		UG/L	U	0.03
	GW	GW02382IT	26-FEB-92	TRG	SELCO502.2	1,1-DICHLOROETHANE	0.20		UG/L	U	0.03
	GW	G-6886-0523-	23-MAY-90	TRG	VOCCLPTCL	1,1-DICHLOROETHENE	5		UG/L	U	5
	GW	GW00190IT	01-AUG-90	TRG	VOCCLPTCL	1,1-DICHLOROETHENE	5		UG/L	U	5.000
	GW	GW01289IT	14-MAY-91	TRG	VOCCLPTCL	1,1-DICHLOROETHENE	5		UG/L	U	5.000
	GW	GW02060IT	25-NOV-91	TRG	VOCCLPTCL	1,1-DICHLOROETHENE	5		UG/L	U	5
	GW	GW00186IT	01-AUG-90	TRG	VOCCLPTCL	1,1-DICHLOROETHENE	5		UG/L	U	5.000
	GW	GW00188IT	01-AUG-90	TRG	VOCCLPTCL	1,1-DICHLOROETHENE	5		UG/L	U	5.000
	GW	GW00189IT	01-AUG-90	TRG	VOCCLPTCL	1,1-DICHLOROETHENE	5		UG/L	U	5.000
	GW	G-6886-0523-	23-MAY-90	TRG	VOCCLPTCL	1,1-DICHLOROETHENE	5		UG/L	U	5
	GW	GW00187IT	01-AUG-90	TRG	VOCCLPTCL	1,1-DICHLOROETHENE	5		UG/L	U	5.000
	GW	GW00629IT	02-NOV-90	TRG	VOCCLPTCL	1,1-DICHLOROETHENE	5		UG/L	U	5.000
	GW	GW00991IT	18-MAR-91	TRG	VOCCLPTCL	1,1-DICHLOROETHENE	5		UG/L	U	5
	GW	GW01286IT	14-MAY-91	TRG	VOCCLPTCL	1,1-DICHLOROETHENE	5		UG/L	U	5.000
	GW	GW01751IT	06-SEP-91	TRG	VOCCLPTCL	1,1-DICHLOROETHENE	5		UG/L	U	5
	GW	GW02058IT	25-NOV-91	MS	VOCCLPTCL	1,1-DICHLOROETHENE	5		UG/L	U	5
	GW	GW02058IT	25-NOV-91	MS	VOCCLPTCL	1,1-DICHLOROETHENE	98		%		5
	GW	GW02058IT	25-NOV-91	MSD	VOCCLPTCL	1,1-DICHLOROETHENE	5		UG/L	U	5
	GW	GW02058IT	25-NOV-91	MSD	VOCCLPTCL	1,1-DICHLOROETHENE	94		%		5
	GW	GW02058IT	25-NOV-91	TRG	VOCCLPTCL	1,1-DICHLOROETHENE	5		UG/L	U	5
	GW	GW00185IT	01-AUG-90	TRG	VOCCLPTCL	1,1-DICHLOROETHENE	5		UG/L	U	5.000
	GW	GW01287IT	14-MAY-91	TRG	VOCCLPTCL	1,1-DICHLOROETHENE	5		UG/L	U	5.000
	GW	GW02059IT	25-NOV-91	TRG	VOCCLPTCL	1,1-DICHLOROETHENE	5		UG/L	U	5
	GW	G68861189004	20-NOV-89	TRG	RFVO	1,1-DICHLOROETHENE	5		UG/L	U	5
	GW	GW02383IT	26-FEB-92	TRG	SELCO502.2	1,1-DICHLOROETHENE	0.20		UG/L	U	0.04
	GW	GW02381ITMS	26-FEB-92	TRG	SELCO502.2	1,1-DICHLOROETHENE	0.20		UG/L	U	0.04

Location	Sample Type	Sample Number	Sample Date	Result Type	Method	Analyte	Result	Error	Units	Qualifier	Detection Limit
6886											
	GW	G68861189004	20-NOV-89	TRG	RFVO	1,1-DICHLOROETHENE	5		UG/L	U	5
	GW	GW020581T	25-NOV-91	TRG	SELCO502.2	1,1-DICHLOROETHENE	0.20		UG/L	U	0.04
	GW	GW023811T	26-FEB-92	TRG	SELCO502.2	1,1-DICHLOROETHENE	0.20		UG/L	U	0.04
	GW	GW023821T	26-FEB-92	TRG	SELCO502.2	1,1-DICHLOROETHENE	0.20		UG/L	U	0.04
	GW	GW023831T	26-FEB-92	TRG	SELCO502.2	1,1-DICHLOROPROPENE	0.10		UG/L	U	0.02
	GW	GW023811TMS	26-FEB-92	TRG	SELCO502.2	1,1-DICHLOROPROPENE	0.10		UG/L	U	0.02
	GW	GW020581T	25-NOV-91	TRG	SELCO502.2	1,1-DICHLOROPROPENE	0.10		UG/L	U	0.02
	GW	GW023811T	26-FEB-92	TRG	SELCO502.2	1,1-DICHLOROPROPENE	0.10		UG/L	U	0.02
	GW	GW023821T	26-FEB-92	TRG	SELCO502.2	1,1-DICHLOROPROPENE	0.10		UG/L	U	0.02
	GW	GW023831T	26-FEB-92	TRG	SELCO502.2	1,2,3-TRICHLOROBENZENE	0.10		UG/L	U	0.05
	GW	GW023811TMS	26-FEB-92	TRG	SELCO502.2	1,2,3-TRICHLOROBENZENE	0.11		UG/L		0.05
	GW	GW020581T	25-NOV-91	TRG	SELCO502.2	1,2,3-TRICHLOROBENZENE	0.10		UG/L	U	0.05
	GW	GW023811T	26-FEB-92	TRG	SELCO502.2	1,2,3-TRICHLOROBENZENE	0.10		UG/L	U	0.05
	GW	GW023821T	26-FEB-92	TRG	SELCO502.2	1,2,3-TRICHLOROBENZENE	0.10		UG/L	U	0.05
	GW	GW023831T	26-FEB-92	TRG	SELCO502.2	1,2,3-TRICHLOROPROPANE	0.10		UG/L	U	0.02
	GW	GW023811TMS	26-FEB-92	TRG	SELCO502.2	1,2,3-TRICHLOROPROPANE	0.10		UG/L	U	0.02
	GW	GW020581T	25-NOV-91	TRG	SELCO502.2	1,2,3-TRICHLOROPROPANE	0.10		UG/L	U	0.02
	GW	GW023811T	26-FEB-92	TRG	SELCO502.2	1,2,3-TRICHLOROPROPANE	0.10		UG/L	U	0.02
	GW	GW023821T	26-FEB-92	TRG	SELCO502.2	1,2,3-TRICHLOROPROPANE	0.10		UG/L	U	0.02
	GW	GW023831T	26-FEB-92	TRG	SELCO502.2	1,2,4-TRICHLOROBENZENE	0.10		UG/L	U	0.06
	GW	GW023811TMS	26-FEB-92	TRG	SELCO502.2	1,2,4-TRICHLOROBENZENE	0.08		UG/L	J	0.06
	GW	GW020581T	25-NOV-91	TRG	SELCO502.2	1,2,4-TRICHLOROBENZENE	0.10		UG/L	U	0.06
	GW	GW023811T	26-FEB-92	TRG	SELCO502.2	1,2,4-TRICHLOROBENZENE	0.10		UG/L	U	0.06
	GW	GW023821T	26-FEB-92	TRG	SELCO502.2	1,2,4-TRICHLOROBENZENE	0.10		UG/L	U	0.06
	GW	GW023831T	26-FEB-92	TRG	SELCO502.2	1,2,4-TRIMETHYL BENZENE	0.10		UG/L	U	0.02
	GW	GW023811TMS	26-FEB-92	TRG	SELCO502.2	1,2,4-TRIMETHYL BENZENE	0.10		UG/L	U	0.02
	GW	GW020581T	25-NOV-91	TRG	SELCO502.2	1,2,4-TRIMETHYL BENZENE	0.10		UG/L	U	0.02
	GW	GW023811T	26-FEB-92	TRG	SELCO502.2	1,2,4-TRIMETHYL BENZENE	0.10		UG/L	U	0.02
	GW	GW023821T	26-FEB-92	TRG	SELCO502.2	1,2,4-TRIMETHYL BENZENE	0.10		UG/L	U	0.02
	GW	GW023831T	26-FEB-92	TRG	SELCO502.2	1,2-DIBROMO-3-CHLORO-PROPANE	2.0		UG/L	U	0.20
	GW	GW023811TMS	26-FEB-92	TRG	SELCO502.2	1,2-DIBROMO-3-CHLORO-PROPANE	2.0		UG/L	U	0.20
	GW	GW020581T	25-NOV-91	TRG	SELCO502.2	1,2-DIBROMO-3-CHLORO-PROPANE	2.0		UG/L	U	0.20
	GW	GW023811T	26-FEB-92	TRG	SELCO502.2	1,2-DIBROMO-3-CHLORO-PROPANE	2.0		UG/L	U	0.20
	GW	GW023821T	26-FEB-92	TRG	SELCO502.2	1,2-DIBROMO-3-CHLORO-PROPANE	2.0		UG/L	U	0.20
	GW	GW023831T	26-FEB-92	TRG	SELCO502.2	1,2-DIBROMOETHANE	0.50		UG/L	U	0.17
	GW	GW023811TMS	26-FEB-92	TRG	SELCO502.2	1,2-DIBROMOETHANE	0.50		UG/L	U	0.17
	GW	GW020581T	25-NOV-91	TRG	SELCO502.2	1,2-DIBROMOETHANE	0.50		UG/L	U	0.17
	GW	GW023811T	26-FEB-92	TRG	SELCO502.2	1,2-DIBROMOETHANE	0.50		UG/L	U	0.17
	GW	GW023821T	26-FEB-92	TRG	SELCO502.2	1,2-DIBROMOETHANE	0.50		UG/L	U	0.17
	GW	GW023831T	26-FEB-92	TRG	SELCO502.2	1,2-DICHLOROBENZENE	0.10		UG/L	U	0.03
	GW	GW023811TMS	26-FEB-92	TRG	SELCO502.2	1,2-DICHLOROBENZENE	0.10		UG/L	U	0.03
	GW	GW020581T	25-NOV-91	TRG	SELCO502.2	1,2-DICHLOROBENZENE	0.10		UG/L	U	0.03
	GW	GW023811T	26-FEB-92	TRG	SELCO502.2	1,2-DICHLOROBENZENE	0.10		UG/L	U	0.03
	GW	GW023821T	26-FEB-92	TRG	SELCO502.2	1,2-DICHLOROBENZENE	0.10		UG/L	U	0.03

Location	Sample Type	Sample Number	Sample Date	Result Type	Method	Analyte	Result	Error	Units	Qualifier	Detection Limit
6886											
	GW	G-6886-0523-	23-MAY-90	TRG	VOCCLPTCL	1,2-DICHLOROETHANE	5		UG/L	U	5
	GW	GW001901T	01-AUG-90	TRG	VOCCLPTCL	1,2-DICHLOROETHANE	5		UG/L	U	5.000
	GW	GW012891T	14-MAY-91	TRG	VOCCLPTCL	1,2-DICHLOROETHANE	5		UG/L	U	5.000
	GW	GW020601T	25-NOV-91	TRG	VOCCLPTCL	1,2-DICHLOROETHANE	5		UG/L	U	5
	GW	GW001861T	01-AUG-90	TRG	VOCCLPTCL	1,2-DICHLOROETHANE	5		UG/L	U	5.000
	GW	GW001881T	01-AUG-90	TRG	VOCCLPTCL	1,2-DICHLOROETHANE	5		UG/L	U	5.000
	GW	GW001891T	01-AUG-90	TRG	VOCCLPTCL	1,2-DICHLOROETHANE	5		UG/L	U	5.000
	GW	G-6886-0523-	23-MAY-90	TRG	VOCCLPTCL	1,2-DICHLOROETHANE	5		UG/L	U	5
	GW	GW001871T	01-AUG-90	TRG	VOCCLPTCL	1,2-DICHLOROETHANE	5		UG/L	U	5.000
	GW	GW006291T	02-NOV-90	TRG	VOCCLPTCL	1,2-DICHLOROETHANE	5		UG/L	U	5.000
	GW	GW009911T	18-MAR-91	TRG	VOCCLPTCL	1,2-DICHLOROETHANE	5		UG/L	U	5
	GW	GW012861T	14-MAY-91	TRG	VOCCLPTCL	1,2-DICHLOROETHANE	5		UG/L	U	5.000
	GW	GW017511T	06-SEP-91	TRG	VOCCLPTCL	1,2-DICHLOROETHANE	5		UG/L	U	5
	GW	GW020581T	25-NOV-91	MS	VOCCLPTCL	1,2-DICHLOROETHANE	5		UG/L	U	5
	GW	GW020581T	25-NOV-91	MSD	VOCCLPTCL	1,2-DICHLOROETHANE	5		UG/L	U	5
	GW	GW020581T	25-NOV-91	TRG	VOCCLPTCL	1,2-DICHLOROETHANE	5		UG/L	U	5
	GW	GW001851T	01-AUG-90	TRG	VOCCLPTCL	1,2-DICHLOROETHANE	5		UG/L	U	5.000
	GW	GW012871T	14-MAY-91	TRG	VOCCLPTCL	1,2-DICHLOROETHANE	5		UG/L	U	5.000
	GW	GW020591T	25-NOV-91	TRG	VOCCLPTCL	1,2-DICHLOROETHANE	5		UG/L	U	5
	GW	G68861189004	20-NOV-89	TRG	RFVO	1,2-DICHLOROETHANE	5		UG/L	U	5
	GW	GW023831T	26-FEB-92	TRG	SELCO502.2	1,2-DICHLOROETHANE	0.10		UG/L	U	0.03
	GW	GW023811TMS	26-FEB-92	TRG	SELCO502.2	1,2-DICHLOROETHANE	0.10		UG/L	U	0.03
	GW	G68861189004	20-NOV-89	TRG	RFVO	1,2-DICHLOROETHANE	5		UG/L	U	5
	GW	GW020581T	25-NOV-91	TRG	SELCO502.2	1,2-DICHLOROETHANE	0.10		UG/L	U	0.03
	GW	GW023811T	26-FEB-92	TRG	SELCO502.2	1,2-DICHLOROETHANE	0.10		UG/L	U	0.03
	GW	GW023821T	26-FEB-92	TRG	SELCO502.2	1,2-DICHLOROETHANE	0.10		UG/L	U	0.03
	GW	G-6886-0523-	23-MAY-90	TRG	VOCCLPTCL	1,2-DICHLOROETHENE	5		UG/L	U	5
	GW	GW001901T	01-AUG-90	TRG	VOCCLPTCL	1,2-DICHLOROETHENE	5		UG/L	U	5.000
	GW	GW012891T	14-MAY-91	TRG	VOCCLPTCL	1,2-DICHLOROETHENE	5		UG/L	U	5.000
	GW	GW020601T	25-NOV-91	TRG	VOCCLPTCL	1,2-DICHLOROETHENE	5		UG/L	U	5
	GW	GW001861T	01-AUG-90	TRG	VOCCLPTCL	1,2-DICHLOROETHENE	5		UG/L	U	5.000
	GW	GW001881T	01-AUG-90	TRG	VOCCLPTCL	1,2-DICHLOROETHENE	5		UG/L	U	5.000
	GW	GW001891T	01-AUG-90	TRG	VOCCLPTCL	1,2-DICHLOROETHENE	5		UG/L	U	5.000
	GW	G-6886-0523-	23-MAY-90	TRG	VOCCLPTCL	1,2-DICHLOROETHENE	5		UG/L	U	5
	GW	GW001871T	01-AUG-90	TRG	VOCCLPTCL	1,2-DICHLOROETHENE	5		UG/L	U	5.000
	GW	GW006291T	02-NOV-90	TRG	VOCCLPTCL	1,2-DICHLOROETHENE	5		UG/L	U	5.000
	GW	GW012861T	14-MAY-91	TRG	VOCCLPTCL	1,2-DICHLOROETHENE	5		UG/L	U	5.000
	GW	GW020581T	25-NOV-91	MS	VOCCLPTCL	1,2-DICHLOROETHENE	5		UG/L	U	5
	GW	GW020581T	25-NOV-91	MSD	VOCCLPTCL	1,2-DICHLOROETHENE	5		UG/L	U	5
	GW	GW020581T	25-NOV-91	TRG	VOCCLPTCL	1,2-DICHLOROETHENE	5		UG/L	U	5
	GW	GW001851T	01-AUG-90	TRG	VOCCLPTCL	1,2-DICHLOROETHENE	5		UG/L	U	5.000
	GW	GW012871T	14-MAY-91	TRG	VOCCLPTCL	1,2-DICHLOROETHENE	5		UG/L	U	5.000
	GW	GW020591T	25-NOV-91	TRG	VOCCLPTCL	1,2-DICHLOROETHENE	5		UG/L	U	5
	GW	G68861189004	20-NOV-89	TRG	RFVO	1,2-DICHLOROETHENE	5		UG/L	U	5

Location	Sample Type	Sample Number	Sample Date	Result Type	Method	Analyte	Result	Error	Units	Qualifier	Detection Limit
6886											
	GW	G68861189004	20-NOV-89	TRG	RFVO	1,2-DICHLOROETHENE	5		UG/L	U	5
	GW	G-6886-0523-	23-MAY-90	TRG	VOCCLPTCL	1,2-DICHLOROPROPANE	5		UG/L	U	5
	GW	GW001901T	01-AUG-90	TRG	VOCCLPTCL	1,2-DICHLOROPROPANE	5		UG/L	U	5.000
	GW	GW012891T	14-MAY-91	TRG	VOCCLPTCL	1,2-DICHLOROPROPANE	5		UG/L	U	5.000
	GW	GW020601T	25-NOV-91	TRG	VOCCLPTCL	1,2-DICHLOROPROPANE	5		UG/L	U	5
	GW	GW001861T	01-AUG-90	TRG	VOCCLPTCL	1,2-DICHLOROPROPANE	5		UG/L	U	5.000
	GW	GW001881T	01-AUG-90	TRG	VOCCLPTCL	1,2-DICHLOROPROPANE	5		UG/L	U	5.000
	GW	GW001891T	01-AUG-90	TRG	VOCCLPTCL	1,2-DICHLOROPROPANE	5		UG/L	U	5.000
	GW	G-6886-0523-	23-MAY-90	TRG	VOCCLPTCL	1,2-DICHLOROPROPANE	5		UG/L	U	5
	GW	GW001871T	01-AUG-90	TRG	VOCCLPTCL	1,2-DICHLOROPROPANE	5		UG/L	U	5.000
	GW	GW006291T	02-NOV-90	TRG	VOCCLPTCL	1,2-DICHLOROPROPANE	5		UG/L	U	5.000
	GW	GW009911T	18-MAR-91	TRG	VOCCLPTCL	1,2-DICHLOROPROPANE	5		UG/L	U	5
	GW	GW012861T	14-MAY-91	TRG	VOCCLPTCL	1,2-DICHLOROPROPANE	5		UG/L	U	5.000
	GW	GW017511T	06-SEP-91	TRG	VOCCLPTCL	1,2-DICHLOROPROPANE	5		UG/L	U	5
	GW	GW020581T	25-NOV-91	MS	VOCCLPTCL	1,2-DICHLOROPROPANE	5		UG/L	U	5
	GW	GW020581T	25-NOV-91	MSD	VOCCLPTCL	1,2-DICHLOROPROPANE	5		UG/L	U	5
	GW	GW020581T	25-NOV-91	TRG	VOCCLPTCL	1,2-DICHLOROPROPANE	5		UG/L	U	5
	GW	GW001851T	01-AUG-90	TRG	VOCCLPTCL	1,2-DICHLOROPROPANE	5		UG/L	U	5.000
	GW	GW012871T	14-MAY-91	TRG	VOCCLPTCL	1,2-DICHLOROPROPANE	5		UG/L	U	5.000
	GW	GW020591T	25-NOV-91	TRG	VOCCLPTCL	1,2-DICHLOROPROPANE	5		UG/L	U	5
	GW	G68861189004	20-NOV-89	TRG	RFVO	1,2-DICHLOROPROPANE	5		UG/L	U	5
	GW	GW023831T	26-FEB-92	TRG	SELCO502.2	1,2-DICHLOROPROPANE	0.10		UG/L	U	0.03
	GW	GW023811TMS	26-FEB-92	TRG	SELCO502.2	1,2-DICHLOROPROPANE	0.10		UG/L	U	0.03
	GW	G68861189004	20-NOV-89	TRG	RFVO	1,2-DICHLOROPROPANE	5		UG/L	U	5
	GW	GW020581T	25-NOV-91	TRG	SELCO502.2	1,2-DICHLOROPROPANE	0.10		UG/L	U	0.03
	GW	GW023811T	26-FEB-92	TRG	SELCO502.2	1,2-DICHLOROPROPANE	0.10		UG/L	U	0.03
	GW	GW023821T	26-FEB-92	TRG	SELCO502.2	1,2-DICHLOROPROPANE	0.10		UG/L	U	0.03
	GW	GW023831T	26-FEB-92	TRG	SELCO502.2	1,2-DIMETHYLBENZENE	0.20		UG/L	U	0.02
	GW	GW023811TMS	26-FEB-92	TRG	SELCO502.2	1,2-DIMETHYLBENZENE	0.20		UG/L	U	0.02
	GW	GW020581T	25-NOV-91	TRG	SELCO502.2	1,2-DIMETHYLBENZENE	0.20		UG/L	U	0.02
	GW	GW023811T	26-FEB-92	TRG	SELCO502.2	1,2-DIMETHYLBENZENE	0.20		UG/L	U	0.02
	GW	GW023821T	26-FEB-92	TRG	SELCO502.2	1,2-DIMETHYLBENZENE	0.20		UG/L	U	0.02
	GW	GW023831T	26-FEB-92	TRG	SELCO502.2	1,3,5-TRIMETHYL-BENZENE	0.10		UG/L	U	0.03
	GW	GW023811TMS	26-FEB-92	TRG	SELCO502.2	1,3,5-TRIMETHYL-BENZENE	0.10		UG/L	U	0.03
	GW	GW020581T	25-NOV-91	TRG	SELCO502.2	1,3,5-TRIMETHYL-BENZENE	0.10		UG/L	U	0.03
	GW	GW023811T	26-FEB-92	TRG	SELCO502.2	1,3,5-TRIMETHYL-BENZENE	0.10		UG/L	U	0.03
	GW	GW023821T	26-FEB-92	TRG	SELCO502.2	1,3,5-TRIMETHYL-BENZENE	0.10		UG/L	U	0.03
	GW	GW023831T	26-FEB-92	TRG	SELCO502.2	1,3-DICHLOROBENZENE	0.10		UG/L	U	0.02
	GW	GW023811TMS	26-FEB-92	TRG	SELCO502.2	1,3-DICHLOROBENZENE	0.10		UG/L	U	0.02
	GW	GW020581T	25-NOV-91	TRG	SELCO502.2	1,3-DICHLOROBENZENE	0.10		UG/L	U	0.02
	GW	GW023811T	26-FEB-92	TRG	SELCO502.2	1,3-DICHLOROBENZENE	0.10		UG/L	U	0.02
	GW	GW023821T	26-FEB-92	TRG	SELCO502.2	1,3-DICHLOROBENZENE	0.10		UG/L	U	0.02
	GW	GW023831T	26-FEB-92	TRG	SELCO502.2	1,3-DICHLOROPROPANE	0.10		UG/L	U	0.02
	GW	GW023811TMS	26-FEB-92	TRG	SELCO502.2	1,3-DICHLOROPROPANE	0.10		UG/L	U	0.02

Location	Sample Type	Sample Number	Sample Date	Result Type	Method	Analyte	Result	Error	Units	Qualifier	Detection Limit
6886											
	GW	GW020581T	25-NOV-91	TRG	SELCO502.2	1,3-DICHLOROPROPANE	0.10		UG/L	U	0.02
	GW	GW023811T	26-FEB-92	TRG	SELCO502.2	1,3-DICHLOROPROPANE	0.10		UG/L	U	0.02
	GW	GW023821T	26-FEB-92	TRG	SELCO502.2	1,3-DICHLOROPROPANE	0.10		UG/L	U	0.02
	GW	GW023831T	26-FEB-92	TRG	SELCO502.2	1,3-DIMETHYLBENZENE	0.20		UG/L	U	0.02
	GW	GW023811TMS	26-FEB-92	TRG	SELCO502.2	1,3-DIMETHYLBENZENE	0.20		UG/L	U	0.02
	GW	GW020581T	25-NOV-91	TRG	SELCO502.2	1,3-DIMETHYLBENZENE	0.20		UG/L	U	0.02
	GW	GW023811T	26-FEB-92	TRG	SELCO502.2	1,3-DIMETHYLBENZENE	0.20		UG/L	U	0.02
	GW	GW023821T	26-FEB-92	TRG	SELCO502.2	1,3-DIMETHYLBENZENE	0.20		UG/L	U	0.02
	GW	GW023831T	26-FEB-92	TRG	SELCO502.2	1,4-DICHLOROBENZENE	0.10		UG/L	U	0.03
	GW	GW023811TMS	26-FEB-92	TRG	SELCO502.2	1,4-DICHLOROBENZENE	0.10		UG/L	U	0.03
	GW	GW020581T	25-NOV-91	TRG	SELCO502.2	1,4-DICHLOROBENZENE	0.10		UG/L	U	0.03
	GW	GW023811T	26-FEB-92	TRG	SELCO502.2	1,4-DICHLOROBENZENE	0.10		UG/L	U	0.03
	GW	GW023821T	26-FEB-92	TRG	SELCO502.2	1,4-DICHLOROBENZENE	0.10		UG/L	U	0.03
	GW	G-6886-0523-	23-MAY-90	TRG	VOCCLPTCL	2-BUTANONE	10		UG/L	U	10
	GW	GW001901T	01-AUG-90	TRG	VOCCLPTCL	2-BUTANONE	10		UG/L	U	10.00
	GW	GW012891T	14-MAY-91	TRG	VOCCLPTCL	2-BUTANONE	10		UG/L	U	10.00
	GW	GW020601T	25-NOV-91	TRG	VOCCLPTCL	2-BUTANONE	10		UG/L	U	10
	GW	GW001861T	01-AUG-90	TRG	VOCCLPTCL	2-BUTANONE	10		UG/L	U	10.00
	GW	GW001881T	01-AUG-90	TRG	VOCCLPTCL	2-BUTANONE	10		UG/L	U	10.00
	GW	GW001891T	01-AUG-90	TRG	VOCCLPTCL	2-BUTANONE	10		UG/L	U	10.00
	GW	G-6886-0523-	23-MAY-90	TRG	VOCCLPTCL	2-BUTANONE	10		UG/L	U	10
	GW	GW001871T	01-AUG-90	TRG	VOCCLPTCL	2-BUTANONE	10		UG/L	U	10.00
	GW	GW006291T	02-NOV-90	TRG	VOCCLPTCL	2-BUTANONE	10		UG/L	U	10.00
	GW	GW009911T	18-MAR-91	TRG	VOCCLPTCL	2-BUTANONE	10		UG/L	U	10
	GW	GW012861T	14-MAY-91	TRG	VOCCLPTCL	2-BUTANONE	10		UG/L	U	10.00
	GW	GW017511T	06-SEP-91	TRG	VOCCLPTCL	2-BUTANONE	10		UG/L	U	10
	GW	GW020581T	25-NOV-91	MS	VOCCLPTCL	2-BUTANONE	10		UG/L	U	10
	GW	GW020581T	25-NOV-91	MSD	VOCCLPTCL	2-BUTANONE	10		UG/L	U	10
	GW	GW020581T	25-NOV-91	TRG	VOCCLPTCL	2-BUTANONE	10		UG/L	U	10
	GW	GW001851T	01-AUG-90	TRG	VOCCLPTCL	2-BUTANONE	10		UG/L	U	10.00
	GW	GW012871T	14-MAY-91	TRG	VOCCLPTCL	2-BUTANONE	10		UG/L	U	10.00
	GW	GW020591T	25-NOV-91	TRG	VOCCLPTCL	2-BUTANONE	10		UG/L	U	10
	GW	G68861189004	20-NOV-89	TRG	RFVO	2-BUTANONE	10		UG/L	U	10
	GW	G68861189004	20-NOV-89	TRG	RFVO	2-BUTANONE	10		UG/L	U	10
	GW	G-6886-0523-	23-MAY-90	TRG	VOCCLPTCL	2-HEXANONE	10		UG/L	U	10
	GW	GW001901T	01-AUG-90	TRG	VOCCLPTCL	2-HEXANONE	10		UG/L	U	10.00
	GW	GW012891T	14-MAY-91	TRG	VOCCLPTCL	2-HEXANONE	10		UG/L	U	10.00
	GW	GW020601T	25-NOV-91	TRG	VOCCLPTCL	2-HEXANONE	10		UG/L	U	10
	GW	GW001861T	01-AUG-90	TRG	VOCCLPTCL	2-HEXANONE	10		UG/L	U	10.00
	GW	GW001881T	01-AUG-90	TRG	VOCCLPTCL	2-HEXANONE	10		UG/L	U	10.00
	GW	GW001891T	01-AUG-90	TRG	VOCCLPTCL	2-HEXANONE	10		UG/L	U	10.00
	GW	G-6886-0523-	23-MAY-90	TRG	VOCCLPTCL	2-HEXANONE	10		UG/L	U	10
	GW	GW001871T	01-AUG-90	TRG	VOCCLPTCL	2-HEXANONE	10		UG/L	U	10.00
	GW	GW006291T	02-NOV-90	TRG	VOCCLPTCL	2-HEXANONE	10		UG/L	U	10.00

Location	Sample Type	Sample Number	Sample Date	Result Type	Method	Analyte	Result	Error	Units	Qualifier	Detection Limit
6886											
	GW	GW009911T	18-MAR-91	TRG	VOCCLPTCL	2-HEXANONE	10		UG/L	U	10
	GW	GW012861T	14-MAY-91	TRG	VOCCLPTCL	2-HEXANONE	10		UG/L	U	10.00
	GW	GW017511T	06-SEP-91	TRG	VOCCLPTCL	2-HEXANONE	10		UG/L	U	10
	GW	GW020581T	25-NOV-91	MS	VOCCLPTCL	2-HEXANONE	10		UG/L	U	10
	GW	GW020581T	25-NOV-91	MSD	VOCCLPTCL	2-HEXANONE	10		UG/L	U	10
	GW	GW020581T	25-NOV-91	TRG	VOCCLPTCL	2-HEXANONE	10		UG/L	U	10
	GW	GW001851T	01-AUG-90	TRG	VOCCLPTCL	2-HEXANONE	10		UG/L	U	10.00
	GW	GW012871T	14-MAY-91	TRG	VOCCLPTCL	2-HEXANONE	10		UG/L	U	10.00
	GW	GW020591T	25-NOV-91	TRG	VOCCLPTCL	2-HEXANONE	10		UG/L	U	10
	GW	G68861189004	20-NOV-89	TRG	RFVO	2-HEXANONE	10		UG/L	U	10
	GW	G68861189004	20-NOV-89	TRG	RFVO	2-HEXANONE	10		UG/L	U	10
	GW	G-6886-0523-	23-MAY-90	TRG	VOCCLPTCL	4-METHYL-2-PENTANONE	10		UG/L	U	10
	GW	G68861189004	20-NOV-89	TRG	RFVO	4-METHYL-2-PENTANONE	10		UG/L	U	10
	GW	GW001901T	01-AUG-90	TRG	VOCCLPTCL	4-METHYL-2-PENTANONE	10		UG/L	U	10.00
	GW	GW012891T	14-MAY-91	TRG	VOCCLPTCL	4-METHYL-2-PENTANONE	10		UG/L	U	10.00
	GW	GW020601T	25-NOV-91	TRG	VOCCLPTCL	4-METHYL-2-PENTANONE	10		UG/L	U	10
	GW	GW001861T	01-AUG-90	TRG	VOCCLPTCL	4-METHYL-2-PENTANONE	10		UG/L	U	10.00
	GW	GW001881T	01-AUG-90	TRG	VOCCLPTCL	4-METHYL-2-PENTANONE	10		UG/L	U	10.00
	GW	GW001891T	01-AUG-90	TRG	VOCCLPTCL	4-METHYL-2-PENTANONE	10		UG/L	U	10.00
	GW	G-6886-0523-	23-MAY-90	TRG	VOCCLPTCL	4-METHYL-2-PENTANONE	10		UG/L	U	10
	GW	G68861189004	20-NOV-89	TRG	RFVO	4-METHYL-2-PENTANONE	10		UG/L	U	10
	GW	GW001871T	01-AUG-90	TRG	VOCCLPTCL	4-METHYL-2-PENTANONE	10		UG/L	U	10.00
	GW	GW006291T	02-NOV-90	TRG	VOCCLPTCL	4-METHYL-2-PENTANONE	10		UG/L	U	10.00
	GW	GW009911T	18-MAR-91	TRG	VOCCLPTCL	4-METHYL-2-PENTANONE	10		UG/L	U	10
	GW	GW012861T	14-MAY-91	TRG	VOCCLPTCL	4-METHYL-2-PENTANONE	10		UG/L	U	10.00
	GW	GW017511T	06-SEP-91	TRG	VOCCLPTCL	4-METHYL-2-PENTANONE	10		UG/L	U	10
	GW	GW020581T	25-NOV-91	MS	VOCCLPTCL	4-METHYL-2-PENTANONE	10		UG/L	U	10
	GW	GW020581T	25-NOV-91	MSD	VOCCLPTCL	4-METHYL-2-PENTANONE	10		UG/L	U	10
	GW	GW020581T	25-NOV-91	TRG	VOCCLPTCL	4-METHYL-2-PENTANONE	10		UG/L	U	10
	GW	GW001851T	01-AUG-90	TRG	VOCCLPTCL	4-METHYL-2-PENTANONE	10		UG/L	U	10.00
	GW	GW012871T	14-MAY-91	TRG	VOCCLPTCL	4-METHYL-2-PENTANONE	10		UG/L	U	10.00
	GW	GW020591T	25-NOV-91	TRG	VOCCLPTCL	4-METHYL-2-PENTANONE	10		UG/L	U	10
	GW	G-6886-0523-	23-MAY-90	TRG	VOCCLPTCL	ACETONE	10		UG/L	U	10
	GW	GW001901T	01-AUG-90	TRG	VOCCLPTCL	ACETONE	5		UG/L	J	10.00
	GW	GW012891T	14-MAY-91	TRG	VOCCLPTCL	ACETONE	10		UG/L	U	10.00
	GW	GW020601T	25-NOV-91	TRG	VOCCLPTCL	ACETONE	10		UG/L	U	10
	GW	GW001861T	01-AUG-90	TRG	VOCCLPTCL	ACETONE	8		UG/L	J	10.00
	GW	GW001881T	01-AUG-90	TRG	VOCCLPTCL	ACETONE	6		UG/L	J	10.00
	GW	GW001891T	01-AUG-90	TRG	VOCCLPTCL	ACETONE	10		UG/L	B	10.00
	GW	G-6886-0523-	23-MAY-90	TRG	VOCCLPTCL	ACETONE	10		UG/L	U	10
	GW	GW001871T	01-AUG-90	TRG	VOCCLPTCL	ACETONE	5		UG/L	J	10.00
	GW	GW006291T	02-NOV-90	TRG	VOCCLPTCL	ACETONE	10		UG/L	U	10.00
	GW	GW009911T	18-MAR-91	TRG	VOCCLPTCL	ACETONE	10		UG/L	U	10
	GW	GW012861T	14-MAY-91	TRG	VOCCLPTCL	ACETONE	10		UG/L	U	10.00

Location	Sample Type	Sample Number	Sample Date	Result Type	Method	Analyte	Result	Error	Units	Qualifier	Detection Limit
6886											
	GW	GW01751IT	06-SEP-91	TRG	VOCCLPTCL	ACETONE	6		UG/L	BJ	10
	GW	GW02058IT	25-NOV-91	MS	VOCCLPTCL	ACETONE	2		UG/L	BJ	10
	GW	GW02058IT	25-NOV-91	MSD	VOCCLPTCL	ACETONE	2		UG/L	BJ	10
	GW	GW02058IT	25-NOV-91	TRG	VOCCLPTCL	ACETONE	2		UG/L	BJ	10
	GW	GW00185IT	01-AUG-90	TRG	VOCCLPTCL	ACETONE	6		UG/L	J	10.00
	GW	GW01287IT	14-MAY-91	TRG	VOCCLPTCL	ACETONE	10		UG/L	U	10.00
	GW	GW02059IT	25-NOV-91	TRG	VOCCLPTCL	ACETONE	10		UG/L	U	10
	GW	G68861189004	20-NOV-89	TRG	RFVO	ACETONE	7		UG/L	JB	10
	GW	G68861189004	20-NOV-89	TRG	RFVO	ACETONE	3		UG/L	JB	10
	GW	G-6886-0523-	23-MAY-90	TRG	VOCCLPTCL	BENZENE	5		UG/L	U	5
	GW	GW00190IT	01-AUG-90	TRG	VOCCLPTCL	BENZENE	5		UG/L	U	5.000
	GW	GW01289IT	14-MAY-91	TRG	VOCCLPTCL	BENZENE	5		UG/L	U	5.000
	GW	GW02060IT	25-NOV-91	TRG	VOCCLPTCL	BENZENE	5		UG/L	U	5
	GW	GW00186IT	01-AUG-90	TRG	VOCCLPTCL	BENZENE	5		UG/L	U	5.000
	GW	GW00188IT	01-AUG-90	TRG	VOCCLPTCL	BENZENE	5		UG/L	U	5.000
	GW	GW00189IT	01-AUG-90	TRG	VOCCLPTCL	BENZENE	5		UG/L	U	5.000
	GW	G-6886-0523-	23-MAY-90	TRG	VOCCLPTCL	BENZENE	5		UG/L	U	5
	GW	GW00187IT	01-AUG-90	TRG	VOCCLPTCL	BENZENE	5		UG/L	U	5.000
	GW	GW00629IT	02-NOV-90	TRG	VOCCLPTCL	BENZENE	5		UG/L	U	5.000
	GW	GW00991IT	18-MAR-91	TRG	VOCCLPTCL	BENZENE	5		UG/L	U	5
	GW	GW01286IT	14-MAY-91	TRG	VOCCLPTCL	BENZENE	5		UG/L	U	5.000
	GW	GW01751IT	06-SEP-91	TRG	VOCCLPTCL	BENZENE	5		UG/L	U	5
	GW	GW02058IT	25-NOV-91	MS	VOCCLPTCL	BENZENE	5		UG/L	U	5
	GW	GW02058IT	25-NOV-91	MS	VOCCLPTCL	BENZENE	93		%		5
	GW	GW02058IT	25-NOV-91	MSD	VOCCLPTCL	BENZENE	5		UG/L	U	5
	GW	GW02058IT	25-NOV-91	MSD	VOCCLPTCL	BENZENE	93		%		5
	GW	GW02058IT	25-NOV-91	TRG	VOCCLPTCL	BENZENE	5		UG/L	U	5
	GW	GW00185IT	01-AUG-90	TRG	VOCCLPTCL	BENZENE	5		UG/L	U	5.000
	GW	GW01287IT	14-MAY-91	TRG	VOCCLPTCL	BENZENE	5		UG/L	U	5.000
	GW	GW02059IT	25-NOV-91	TRG	VOCCLPTCL	BENZENE	5		UG/L	U	5
	GW	G68861189004	20-NOV-89	TRG	RFVO	BENZENE	5		UG/L	U	5
	GW	GW02383IT	26-FEB-92	TRG	SELCO502.2	BENZENE	0.20		UG/L	U	0.01
	GW	GW02381ITMS	26-FEB-92	TRG	SELCO502.2	BENZENE	0.20		UG/L	U	0.01
	GW	G68861189004	20-NOV-89	TRG	RFVO	BENZENE	5		UG/L	U	5
	GW	GW02058IT	25-NOV-91	TRG	SELCO502.2	BENZENE	0.20		UG/L	U	0.01
	GW	GW02381IT	26-FEB-92	TRG	SELCO502.2	BENZENE	0.20		UG/L	U	0.01
	GW	GW02382IT	26-FEB-92	TRG	SELCO502.2	BENZENE	0.20		UG/L	U	0.01
	GW	GW02383IT	26-FEB-92	TRG	SELCO502.2	BROMOBENZENE	0.20		UG/L	U	0.04
	GW	GW02381ITMS	26-FEB-92	TRG	SELCO502.2	BROMOBENZENE	0.20		UG/L	U	0.04
	GW	GW02058IT	25-NOV-91	TRG	SELCO502.2	BROMOBENZENE	0.20		UG/L	U	0.04
	GW	GW02381IT	26-FEB-92	TRG	SELCO502.2	BROMOBENZENE	0.20		UG/L	U	0.04
	GW	GW02382IT	26-FEB-92	TRG	SELCO502.2	BROMOBENZENE	0.20		UG/L	U	0.04
	GW	GW02383IT	26-FEB-92	TRG	SELCO502.2	BROMOCHLOROMETHANE	0.50		UG/L	U	0.01
	GW	GW02381ITMS	26-FEB-92	TRG	SELCO502.2	BROMOCHLOROMETHANE	0.50		UG/L	U	0.01

Location	Sample Type	Sample Number	Sample Date	Result Type	Method	Analyte	Result	Error	Units	Qualifier	Detection Limit
6886											
	GW	GW02058IT	25-NOV-91	TRG	SELCO502.2	BROMOCHLOROMETHANE	0.50		UG/L	U	0.01
	GW	GW02381IT	26-FEB-92	TRG	SELCO502.2	BROMOCHLOROMETHANE	0.50		UG/L	U	0.01
	GW	GW02382IT	26-FEB-92	TRG	SELCO502.2	BROMOCHLOROMETHANE	0.50		UG/L	U	0.01
	GW	G-6886-0523-	23-MAY-90	TRG	VOCCLPTCL	BROMODICHLOROMETHANE	5		UG/L	U	5
	GW	GW00190IT	01-AUG-90	TRG	VOCCLPTCL	BROMODICHLOROMETHANE	5		UG/L	U	5.000
	GW	GW01289IT	14-MAY-91	TRG	VOCCLPTCL	BROMODICHLOROMETHANE	5		UG/L	U	5.000
	GW	GW02060IT	25-NOV-91	TRG	VOCCLPTCL	BROMODICHLOROMETHANE	5		UG/L	U	5
	GW	GW00186IT	01-AUG-90	TRG	VOCCLPTCL	BROMODICHLOROMETHANE	5		UG/L	U	5.000
	GW	GW00188IT	01-AUG-90	TRG	VOCCLPTCL	BROMODICHLOROMETHANE	5		UG/L	U	5.000
	GW	GW00189IT	01-AUG-90	TRG	VOCCLPTCL	BROMODICHLOROMETHANE	5		UG/L	U	5.000
	GW	G-6886-0523-	23-MAY-90	TRG	VOCCLPTCL	BROMODICHLOROMETHANE	5		UG/L	U	5
	GW	GW00187IT	01-AUG-90	TRG	VOCCLPTCL	BROMODICHLOROMETHANE	5		UG/L	U	5.000
	GW	GW00629IT	02-NOV-90	TRG	VOCCLPTCL	BROMODICHLOROMETHANE	5		UG/L	U	5.000
	GW	GW00991IT	18-MAR-91	TRG	VOCCLPTCL	BROMODICHLOROMETHANE	5		UG/L	U	5
	GW	GW01286IT	14-MAY-91	TRG	VOCCLPTCL	BROMODICHLOROMETHANE	5		UG/L	U	5.000
	GW	GW01751IT	06-SEP-91	TRG	VOCCLPTCL	BROMODICHLOROMETHANE	5		UG/L	U	5
	GW	GW02058IT	25-NOV-91	MS	VOCCLPTCL	BROMODICHLOROMETHANE	5		UG/L	U	5
	GW	GW02058IT	25-NOV-91	MSD	VOCCLPTCL	BROMODICHLOROMETHANE	5		UG/L	U	5
	GW	GW02058IT	25-NOV-91	TRG	VOCCLPTCL	BROMODICHLOROMETHANE	5		UG/L	U	5
	GW	GW00185IT	01-AUG-90	TRG	VOCCLPTCL	BROMODICHLOROMETHANE	5		UG/L	U	5.000
	GW	GW01287IT	14-MAY-91	TRG	VOCCLPTCL	BROMODICHLOROMETHANE	5		UG/L	U	5.000
	GW	GW02059IT	25-NOV-91	TRG	VOCCLPTCL	BROMODICHLOROMETHANE	5		UG/L	U	5
	GW	G68861189004	20-NOV-89	TRG	RFVO	BROMODICHLOROMETHANE	5		UG/L	U	5
	GW	GW02383IT	26-FEB-92	TRG	SELCO502.2	BROMODICHLOROMETHANE	0.20		UG/L	U	0.10
	GW	GW02381ITMS	26-FEB-92	TRG	SELCO502.2	BROMODICHLOROMETHANE	0.20		UG/L	U	0.10
	GW	G68861189004	20-NOV-89	TRG	RFVO	BROMODICHLOROMETHANE	5		UG/L	U	5
	GW	GW02058IT	25-NOV-91	TRG	SELCO502.2	BROMODICHLOROMETHANE	0.20		UG/L	U	0.10
	GW	GW02381IT	26-FEB-92	TRG	SELCO502.2	BROMODICHLOROMETHANE	0.20		UG/L	U	0.10
	GW	GW02382IT	26-FEB-92	TRG	SELCO502.2	BROMODICHLOROMETHANE	0.20		UG/L	U	0.10
	GW	G-6886-0523-	23-MAY-90	TRG	VOCCLPTCL	BROMOFORM	5		UG/L	U	5
	GW	GW00190IT	01-AUG-90	TRG	VOCCLPTCL	BROMOFORM	5		UG/L	U	5.000
	GW	GW01289IT	14-MAY-91	TRG	VOCCLPTCL	BROMOFORM	5		UG/L	U	5.000
	GW	GW02060IT	25-NOV-91	TRG	VOCCLPTCL	BROMOFORM	5		UG/L	U	5
	GW	GW00186IT	01-AUG-90	TRG	VOCCLPTCL	BROMOFORM	5		UG/L	U	5.000
	GW	GW00188IT	01-AUG-90	TRG	VOCCLPTCL	BROMOFORM	5		UG/L	U	5.000
	GW	GW00189IT	01-AUG-90	TRG	VOCCLPTCL	BROMOFORM	5		UG/L	U	5.000
	GW	G-6886-0523-	23-MAY-90	TRG	VOCCLPTCL	BROMOFORM	5		UG/L	U	5
	GW	GW00187IT	01-AUG-90	TRG	VOCCLPTCL	BROMOFORM	5		UG/L	U	5.000
	GW	GW00629IT	02-NOV-90	TRG	VOCCLPTCL	BROMOFORM	5		UG/L	U	5.000
	GW	GW00991IT	18-MAR-91	TRG	VOCCLPTCL	BROMOFORM	5		UG/L	U	5
	GW	GW01286IT	14-MAY-91	TRG	VOCCLPTCL	BROMOFORM	5		UG/L	U	5.000
	GW	GW01751IT	06-SEP-91	TRG	VOCCLPTCL	BROMOFORM	5		UG/L	U	5
	GW	GW02058IT	25-NOV-91	MS	VOCCLPTCL	BROMOFORM	5		UG/L	U	5
	GW	GW02058IT	25-NOV-91	MSD	VOCCLPTCL	BROMOFORM	5		UG/L	U	5

Location	Sample Type	Sample Number	Sample Date	Result Type	Method	Analyte	Result	Error	Units	Qualifier	Detection Limit
6886											
	GW	GW02058IT	25-NOV-91	TRG	VOCCLPTCL	BROMOFORM	5		UG/L	U	5
	GW	GW00185IT	01-AUG-90	TRG	VOCCLPTCL	BROMOFORM	5		UG/L	U	5.000
	GW	GW01287IT	14-MAY-91	TRG	VOCCLPTCL	BROMOFORM	5		UG/L	U	5.000
	GW	GW02059IT	25-NOV-91	TRG	VOCCLPTCL	BROMOFORM	5		UG/L	U	5
	GW	G68861189004	20-NOV-89	TRG	RFVO	BROMOFORM	5		UG/L	U	5
	GW	GW02383IT	26-FEB-92	TRG	SELCO502.2	BROMOFORM	0.50		UG/L	U	0.09
	GW	GW02381ITMS	26-FEB-92	TRG	SELCO502.2	BROMOFORM	0.50		UG/L	U	0.09
	GW	G68861189004	20-NOV-89	TRG	RFVO	BROMOFORM	5		UG/L	U	5
	GW	GW02058IT	25-NOV-91	TRG	SELCO502.2	BROMOFORM	0.50		UG/L	U	0.09
	GW	GW02381IT	26-FEB-92	TRG	SELCO502.2	BROMOFORM	0.50		UG/L	U	0.09
	GW	GW02382IT	26-FEB-92	TRG	SELCO502.2	BROMOFORM	0.50		UG/L	U	0.09
	GW	G-6886-0523-	23-MAY-90	TRG	VOCCLPTCL	BROMOMETHANE	10		UG/L	U	10
	GW	GW00190IT	01-AUG-90	TRG	VOCCLPTCL	BROMOMETHANE	10		UG/L	U	10.00
	GW	GW01289IT	14-MAY-91	TRG	VOCCLPTCL	BROMOMETHANE	10		UG/L	U	10.00
	GW	GW02060IT	25-NOV-91	TRG	VOCCLPTCL	BROMOMETHANE	10		UG/L	U	10
	GW	GW00186IT	01-AUG-90	TRG	VOCCLPTCL	BROMOMETHANE	10		UG/L	U	10.00
	GW	GW00188IT	01-AUG-90	TRG	VOCCLPTCL	BROMOMETHANE	10		UG/L	U	10.00
	GW	GW00189IT	01-AUG-90	TRG	VOCCLPTCL	BROMOMETHANE	10		UG/L	U	10.00
	GW	G-6886-0523-	23-MAY-90	TRG	VOCCLPTCL	BROMOMETHANE	10		UG/L	U	10
	GW	GW00187IT	01-AUG-90	TRG	VOCCLPTCL	BROMOMETHANE	10		UG/L	U	10.00
	GW	GW00629IT	02-NOV-90	TRG	VOCCLPTCL	BROMOMETHANE	10		UG/L	U	10.00
	GW	GW00991IT	18-MAR-91	TRG	VOCCLPTCL	BROMOMETHANE	10		UG/L	U	10
	GW	GW01286IT	14-MAY-91	TRG	VOCCLPTCL	BROMOMETHANE	10		UG/L	U	10.00
	GW	GW01751IT	06-SEP-91	TRG	VOCCLPTCL	BROMOMETHANE	10		UG/L	U	10
	GW	GW02058IT	25-NOV-91	MS	VOCCLPTCL	BROMOMETHANE	10		UG/L	U	10
	GW	GW02058IT	25-NOV-91	MSD	VOCCLPTCL	BROMOMETHANE	10		UG/L	U	10
	GW	GW02058IT	25-NOV-91	TRG	VOCCLPTCL	BROMOMETHANE	10		UG/L	U	10
	GW	GW00185IT	01-AUG-90	TRG	VOCCLPTCL	BROMOMETHANE	10		UG/L	U	10.00
	GW	GW01287IT	14-MAY-91	TRG	VOCCLPTCL	BROMOMETHANE	10		UG/L	U	10.00
	GW	GW02059IT	25-NOV-91	TRG	VOCCLPTCL	BROMOMETHANE	10		UG/L	U	10
	GW	G68861189004	20-NOV-89	TRG	RFVO	BROMOMETHANE	10		UG/L	U	10
	GW	GW02383IT	26-FEB-92	TRG	SELCO502.2	BROMOMETHANE	1.0		UG/L	U	0.19
	GW	GW02381ITMS	26-FEB-92	TRG	SELCO502.2	BROMOMETHANE	1.0		UG/L	U	0.19
	GW	G68861189004	20-NOV-89	TRG	RFVO	BROMOMETHANE	10		UG/L	U	10
	GW	GW02058IT	25-NOV-91	TRG	SELCO502.2	BROMOMETHANE	1.0		UG/L	U	0.19
	GW	GW02381IT	26-FEB-92	TRG	SELCO502.2	BROMOMETHANE	1.0		UG/L	U	0.19
	GW	GW02382IT	26-FEB-92	TRG	SELCO502.2	BROMOMETHANE	1.0		UG/L	U	0.19
	GW	G-6886-0523-	23-MAY-90	TRG	VOCCLPTCL	CARBON DISULFIDE	5		UG/L	U	5
	GW	GW00190IT	01-AUG-90	TRG	VOCCLPTCL	CARBON DISULFIDE	5		UG/L	U	5.000
	GW	GW01289IT	14-MAY-91	TRG	VOCCLPTCL	CARBON DISULFIDE	5		UG/L	U	5.000
	GW	GW02060IT	25-NOV-91	TRG	VOCCLPTCL	CARBON DISULFIDE	5		UG/L	U	5
	GW	GW00186IT	01-AUG-90	TRG	VOCCLPTCL	CARBON DISULFIDE	5		UG/L	U	5.000
	GW	GW00188IT	01-AUG-90	TRG	VOCCLPTCL	CARBON DISULFIDE	5		UG/L	U	5.000
	GW	GW00189IT	01-AUG-90	TRG	VOCCLPTCL	CARBON DISULFIDE	5		UG/L	U	5.000

Location	Sample Type	Sample Number	Sample Date	Result Type	Method	Analyte	Result	Error	Units	Qualifier	Detection Limit
6886											
	GW	G-6886-0523-	23-MAY-90	TRG	VOCCLPTCL	CARBON DISULFIDE	5		UG/L	U	5
	GW	GW00187IT	01-AUG-90	TRG	VOCCLPTCL	CARBON DISULFIDE	5		UG/L	U	5.000
	GW	GW00629IT	02-NOV-90	TRG	VOCCLPTCL	CARBON DISULFIDE	5		UG/L	U	5.000
	GW	GW00991IT	18-MAR-91	TRG	VOCCLPTCL	CARBON DISULFIDE	5		UG/L	U	5
	GW	GW01286IT	14-MAY-91	TRG	VOCCLPTCL	CARBON DISULFIDE	5		UG/L	U	5.000
	GW	GW01751IT	06-SEP-91	TRG	VOCCLPTCL	CARBON DISULFIDE	5		UG/L	U	5
	GW	GW02058IT	25-NOV-91	MS	VOCCLPTCL	CARBON DISULFIDE	5		UG/L	U	5
	GW	GW02058IT	25-NOV-91	MSD	VOCCLPTCL	CARBON DISULFIDE	5		UG/L	U	5
	GW	GW02058IT	25-NOV-91	TRG	VOCCLPTCL	CARBON DISULFIDE	5		UG/L	U	5
	GW	GW00185IT	01-AUG-90	TRG	VOCCLPTCL	CARBON DISULFIDE	5		UG/L	U	5.000
	GW	GW01287IT	14-MAY-91	TRG	VOCCLPTCL	CARBON DISULFIDE	5		UG/L	U	5.000
	GW	GW02059IT	25-NOV-91	TRG	VOCCLPTCL	CARBON DISULFIDE	5		UG/L	U	5
	GW	G68861189004	20-NOV-89	TRG	RFVO	CARBON DISULFIDE	5		UG/L	U	5
	GW	G68861189004	20-NOV-89	TRG	RFVO	CARBON DISULFIDE	5		UG/L	U	5
	GW	G-6886-0523-	23-MAY-90	TRG	VOCCLPTCL	CARBON TETRACHLORIDE	5		UG/L	U	5
	GW	GW00190IT	01-AUG-90	TRG	VOCCLPTCL	CARBON TETRACHLORIDE	5		UG/L	U	5.000
	GW	GW01289IT	14-MAY-91	TRG	VOCCLPTCL	CARBON TETRACHLORIDE	5		UG/L	U	5.000
	GW	GW02060IT	25-NOV-91	TRG	VOCCLPTCL	CARBON TETRACHLORIDE	5		UG/L	U	5
	GW	GW00186IT	01-AUG-90	TRG	VOCCLPTCL	CARBON TETRACHLORIDE	5		UG/L	U	5.000
	GW	GW00188IT	01-AUG-90	TRG	VOCCLPTCL	CARBON TETRACHLORIDE	5		UG/L	U	5.000
	GW	GW00189IT	01-AUG-90	TRG	VOCCLPTCL	CARBON TETRACHLORIDE	5		UG/L	U	5.000
	GW	G-6886-0523-	23-MAY-90	TRG	VOCCLPTCL	CARBON TETRACHLORIDE	5		UG/L	U	5
	GW	GW00187IT	01-AUG-90	TRG	VOCCLPTCL	CARBON TETRACHLORIDE	5		UG/L	U	5.000
	GW	GW00629IT	02-NOV-90	TRG	VOCCLPTCL	CARBON TETRACHLORIDE	5		UG/L	U	5.000
	GW	GW00991IT	18-MAR-91	TRG	VOCCLPTCL	CARBON TETRACHLORIDE	5		UG/L	U	5
	GW	GW01286IT	14-MAY-91	TRG	VOCCLPTCL	CARBON TETRACHLORIDE	5		UG/L	U	5.000
	GW	GW01751IT	06-SEP-91	TRG	VOCCLPTCL	CARBON TETRACHLORIDE	5		UG/L	U	5
	GW	GW02058IT	25-NOV-91	MS	VOCCLPTCL	CARBON TETRACHLORIDE	5		UG/L	U	5
	GW	GW02058IT	25-NOV-91	MSD	VOCCLPTCL	CARBON TETRACHLORIDE	5		UG/L	U	5
	GW	GW02058IT	25-NOV-91	TRG	VOCCLPTCL	CARBON TETRACHLORIDE	5		UG/L	U	5
	GW	GW00185IT	01-AUG-90	TRG	VOCCLPTCL	CARBON TETRACHLORIDE	5		UG/L	U	5.000
	GW	GW01287IT	14-MAY-91	TRG	VOCCLPTCL	CARBON TETRACHLORIDE	5		UG/L	U	5.000
	GW	GW02059IT	25-NOV-91	TRG	VOCCLPTCL	CARBON TETRACHLORIDE	5		UG/L	U	5
	GW	G68861189004	20-NOV-89	TRG	RFVO	CARBON TETRACHLORIDE	5		UG/L	U	5
	GW	GW02383IT	26-FEB-92	TRG	SELCO502.2	CARBON TETRACHLORIDE	0.20		UG/L	U	0.02
	GW	GW02381ITMS	26-FEB-92	TRG	SELCO502.2	CARBON TETRACHLORIDE	0.20		UG/L	U	0.02
	GW	G68861189004	20-NOV-89	TRG	RFVO	CARBON TETRACHLORIDE	5		UG/L	U	5
	GW	GW02058IT	25-NOV-91	TRG	SELCO502.2	CARBON TETRACHLORIDE	0.20		UG/L	U	0.02
	GW	GW02381IT	26-FEB-92	TRG	SELCO502.2	CARBON TETRACHLORIDE	0.10		UG/L	J	0.02
	GW	GW02382IT	26-FEB-92	TRG	SELCO502.2	CARBON TETRACHLORIDE	0.20		UG/L	U	0.02
	GW	G-6886-0523-	23-MAY-90	TRG	VOCCLPTCL	CHLOROBENZENE	5		UG/L	U	5
	GW	GW00190IT	01-AUG-90	TRG	VOCCLPTCL	CHLOROBENZENE	5		UG/L	U	5.000
	GW	GW01289IT	14-MAY-91	TRG	VOCCLPTCL	CHLOROBENZENE	5		UG/L	U	5.000
	GW	GW02060IT	25-NOV-91	TRG	VOCCLPTCL	CHLOROBENZENE	5		UG/L	U	5

Location	Sample Type	Sample Number	Sample Date	Result Type	Method	Analyte	Result	Error	Units	Qualifier	Detection Limit
6886											
	GW	GW001861T	01-AUG-90	TRG	VOCCLPTCL	CHLOROBENZENE	5		UG/L	U	5.000
	GW	GW001881T	01-AUG-90	TRG	VOCCLPTCL	CHLOROBENZENE	5		UG/L	U	5.000
	GW	GW001891T	01-AUG-90	TRG	VOCCLPTCL	CHLOROBENZENE	5		UG/L	U	5.000
	GW	G-6886-0523-	23-MAY-90	TRG	VOCCLPTCL	CHLOROBENZENE	5		UG/L	U	5
	GW	GW001871T	01-AUG-90	TRG	VOCCLPTCL	CHLOROBENZENE	5		UG/L	U	5.000
	GW	GW006291T	02-NOV-90	TRG	VOCCLPTCL	CHLOROBENZENE	5		UG/L	U	5.000
	GW	GW009911T	18-MAR-91	TRG	VOCCLPTCL	CHLOROBENZENE	5		UG/L	U	5
	GW	GW012861T	14-MAY-91	TRG	VOCCLPTCL	CHLOROBENZENE	5		UG/L	U	5.000
	GW	GW017511T	06-SEP-91	TRG	VOCCLPTCL	CHLOROBENZENE	5		UG/L	U	5
	GW	GW020581T	25-NOV-91	MS	VOCCLPTCL	CHLOROBENZENE	5		UG/L	U	5
	GW	GW020581T	25-NOV-91	MS	VOCCLPTCL	CHLOROBENZENE	90		%		5
	GW	GW020581T	25-NOV-91	MSD	VOCCLPTCL	CHLOROBENZENE	5		UG/L	U	5
	GW	GW020581T	25-NOV-91	MSD	VOCCLPTCL	CHLOROBENZENE	91		%		5
	GW	GW020581T	25-NOV-91	TRG	VOCCLPTCL	CHLOROBENZENE	5		UG/L	U	5
	GW	GW001851T	01-AUG-90	TRG	VOCCLPTCL	CHLOROBENZENE	5		UG/L	U	5.000
	GW	GW012871T	14-MAY-91	TRG	VOCCLPTCL	CHLOROBENZENE	5		UG/L	U	5.000
	GW	GW020591T	25-NOV-91	TRG	VOCCLPTCL	CHLOROBENZENE	5		UG/L	U	5
	GW	G68861189004	20-NOV-89	TRG	RFVO	CHLOROBENZENE	5		UG/L	U	5
	GW	GW023831T	26-FEB-92	TRG	SELCO502.2	CHLOROBENZENE	0.1		UG/L	U	0.02
	GW	GW023811TMS	26-FEB-92	TRG	SELCO502.2	CHLOROBENZENE	0.1		UG/L	U	0.02
	GW	G68861189004	20-NOV-89	TRG	RFVO	CHLOROBENZENE	5		UG/L	U	5
	GW	GW020581T	25-NOV-91	TRG	SELCO502.2	CHLOROBENZENE	0.1		UG/L	U	0.02
	GW	GW023811T	26-FEB-92	TRG	SELCO502.2	CHLOROBENZENE	0.1		UG/L	U	0.02
	GW	GW023821T	26-FEB-92	TRG	SELCO502.2	CHLOROBENZENE	0.1		UG/L	U	0.02
	GW	G-6886-0523-	23-MAY-90	TRG	VOCCLPTCL	CHLOROETHANE	10		UG/L	U	10
	GW	GW001901T	01-AUG-90	TRG	VOCCLPTCL	CHLOROETHANE	10		UG/L	U	10.00
	GW	GW012891T	14-MAY-91	TRG	VOCCLPTCL	CHLOROETHANE	10		UG/L	U	10.00
	GW	GW020601T	25-NOV-91	TRG	VOCCLPTCL	CHLOROETHANE	10		UG/L	U	10
	GW	GW001861T	01-AUG-90	TRG	VOCCLPTCL	CHLOROETHANE	10		UG/L	U	10.00
	GW	GW001881T	01-AUG-90	TRG	VOCCLPTCL	CHLOROETHANE	10		UG/L	U	10.00
	GW	GW001891T	01-AUG-90	TRG	VOCCLPTCL	CHLOROETHANE	10		UG/L	U	10.00
	GW	G-6886-0523-	23-MAY-90	TRG	VOCCLPTCL	CHLOROETHANE	10		UG/L	U	10
	GW	GW001871T	01-AUG-90	TRG	VOCCLPTCL	CHLOROETHANE	10		UG/L	U	10.00
	GW	GW006291T	02-NOV-90	TRG	VOCCLPTCL	CHLOROETHANE	10		UG/L	U	10.00
	GW	GW009911T	18-MAR-91	TRG	VOCCLPTCL	CHLOROETHANE	10		UG/L	U	10
	GW	GW012861T	14-MAY-91	TRG	VOCCLPTCL	CHLOROETHANE	10		UG/L	U	10.00
	GW	GW017511T	06-SEP-91	TRG	VOCCLPTCL	CHLOROETHANE	10		UG/L	U	10
	GW	GW020581T	25-NOV-91	MS	VOCCLPTCL	CHLOROETHANE	10		UG/L	U	10
	GW	GW020581T	25-NOV-91	MSD	VOCCLPTCL	CHLOROETHANE	10		UG/L	U	10
	GW	GW020581T	25-NOV-91	TRG	VOCCLPTCL	CHLOROETHANE	10		UG/L	U	10
	GW	GW001851T	01-AUG-90	TRG	VOCCLPTCL	CHLOROETHANE	10		UG/L	U	10.00
	GW	GW012871T	14-MAY-91	TRG	VOCCLPTCL	CHLOROETHANE	10		UG/L	U	10.00
	GW	GW020591T	25-NOV-91	TRG	VOCCLPTCL	CHLOROETHANE	10		UG/L	U	10
	GW	G68861189004	20-NOV-89	TRG	RFVO	CHLOROETHANE	10		UG/L	U	10

Location	Sample Type	Sample Number	Sample Date	Result Type	Method	Analyte	Result	Error	Units	Qualifier	Detection Limit
6886											
	GW	GW02383IT	26-FEB-92	TRG	SELCO502.2	CHLOROETHANE	0.50		UG/L	U	0.13
	GW	GW02381ITMS	26-FEB-92	TRG	SELCO502.2	CHLOROETHANE	0.50		UG/L	U	0.13
	GW	G68861189004	20-NOV-89	TRG	RFVO	CHLOROETHANE	10		UG/L	U	10
	GW	GW02058IT	25-NOV-91	TRG	SELCO502.2	CHLOROETHANE	0.50		UG/L	U	0.13
	GW	GW02381IT	26-FEB-92	TRG	SELCO502.2	CHLOROETHANE	0.50		UG/L	U	0.13
	GW	GW02382IT	26-FEB-92	TRG	SELCO502.2	CHLOROETHANE	0.50		UG/L	U	0.13
	GW	G-6886-0523-	23-MAY-90	TRG	VOCCLPTCL	CHLOROFORM	5		UG/L	U	5
	GW	GW00190IT	01-AUG-90	TRG	VOCCLPTCL	CHLOROFORM	5		UG/L	U	5.000
	GW	GW01289IT	14-MAY-91	TRG	VOCCLPTCL	CHLOROFORM	5		UG/L	U	5.000
	GW	GW02060IT	25-NOV-91	TRG	VOCCLPTCL	CHLOROFORM	5		UG/L	U	5
	GW	GW00186IT	01-AUG-90	TRG	VOCCLPTCL	CHLOROFORM	5		UG/L	U	5.000
	GW	GW00188IT	01-AUG-90	TRG	VOCCLPTCL	CHLOROFORM	5		UG/L	U	5.000
	GW	GW00189IT	01-AUG-90	TRG	VOCCLPTCL	CHLOROFORM	5		UG/L	U	5.000
	GW	G-6886-0523-	23-MAY-90	TRG	VOCCLPTCL	CHLOROFORM	5		UG/L	U	5
	GW	GW00187IT	01-AUG-90	TRG	VOCCLPTCL	CHLOROFORM	5		UG/L	U	5.000
	GW	GW00629IT	02-NOV-90	TRG	VOCCLPTCL	CHLOROFORM	5		UG/L	U	5.000
	GW	GW00991IT	18-MAR-91	TRG	VOCCLPTCL	CHLOROFORM	5		UG/L	U	5
	GW	GW01286IT	14-MAY-91	TRG	VOCCLPTCL	CHLOROFORM	5		UG/L	U	5.000
	GW	GW01751IT	06-SEP-91	TRG	VOCCLPTCL	CHLOROFORM	5		UG/L	U	5
	GW	GW02058IT	25-NOV-91	MS	VOCCLPTCL	CHLOROFORM	5		UG/L	U	5
	GW	GW02058IT	25-NOV-91	MSD	VOCCLPTCL	CHLOROFORM	5		UG/L	U	5
	GW	GW02058IT	25-NOV-91	TRG	VOCCLPTCL	CHLOROFORM	5		UG/L	U	5
	GW	GW00185IT	01-AUG-90	TRG	VOCCLPTCL	CHLOROFORM	5		UG/L	U	5.000
	GW	GW01287IT	14-MAY-91	TRG	VOCCLPTCL	CHLOROFORM	5		UG/L	U	5.000
	GW	GW02059IT	25-NOV-91	TRG	VOCCLPTCL	CHLOROFORM	5		UG/L	U	5
	GW	G68861189004	20-NOV-89	TRG	RFVO	CHLOROFORM	5		UG/L	U	5
	GW	GW02383IT	26-FEB-92	TRG	SELCO502.2	CHLOROFORM	0.10		UG/L	U	0.01
	GW	GW02381ITMS	26-FEB-92	TRG	SELCO502.2	CHLOROFORM	0.10		UG/L	U	0.01
	GW	G68861189004	20-NOV-89	TRG	RFVO	CHLOROFORM	5		UG/L	U	5
	GW	GW02058IT	25-NOV-91	TRG	SELCO502.2	CHLOROFORM	0.10		UG/L	U	0.01
	GW	GW02381IT	26-FEB-92	TRG	SELCO502.2	CHLOROFORM	0.10		UG/L	U	0.01
	GW	GW02382IT	26-FEB-92	TRG	SELCO502.2	CHLOROFORM	0.10		UG/L	U	0.01
	GW	G-6886-0523-	23-MAY-90	TRG	VOCCLPTCL	CHLOROMETHANE	10		UG/L	U	10
	GW	GW00190IT	01-AUG-90	TRG	VOCCLPTCL	CHLOROMETHANE	10		UG/L	U	10.00
	GW	GW01289IT	14-MAY-91	TRG	VOCCLPTCL	CHLOROMETHANE	10		UG/L	U	10.00
	GW	GW02060IT	25-NOV-91	TRG	VOCCLPTCL	CHLOROMETHANE	10		UG/L	U	10
	GW	GW00186IT	01-AUG-90	TRG	VOCCLPTCL	CHLOROMETHANE	10		UG/L	U	10.00
	GW	GW00188IT	01-AUG-90	TRG	VOCCLPTCL	CHLOROMETHANE	10		UG/L	U	10.00
	GW	GW00189IT	01-AUG-90	TRG	VOCCLPTCL	CHLOROMETHANE	10		UG/L	U	10.00
	GW	G-6886-0523-	23-MAY-90	TRG	VOCCLPTCL	CHLOROMETHANE	10		UG/L	U	10
	GW	GW00187IT	01-AUG-90	TRG	VOCCLPTCL	CHLOROMETHANE	10		UG/L	U	10.00
	GW	GW00629IT	02-NOV-90	TRG	VOCCLPTCL	CHLOROMETHANE	10		UG/L	U	10.00
	GW	GW00991IT	18-MAR-91	TRG	VOCCLPTCL	CHLOROMETHANE	10		UG/L	U	10
	GW	GW01286IT	14-MAY-91	TRG	VOCCLPTCL	CHLOROMETHANE	10		UG/L	U	10.00

Location	Sample Type	Sample Number	Sample Date	Result Type	Method	Analyte	Result	Error	Units	Qualifier	Detection Limit
6886											
	GW	GW01751IT	06-SEP-91	TRG	VOCCLPTCL	CHLOROMETHANE	10		UG/L	U	10
	GW	GW02058IT	25-NOV-91	MS	VOCCLPTCL	CHLOROMETHANE	10		UG/L	U	10
	GW	GW02058IT	25-NOV-91	MSD	VOCCLPTCL	CHLOROMETHANE	10		UG/L	U	10
	GW	GW02058IT	25-NOV-91	TRG	VOCCLPTCL	CHLOROMETHANE	10		UG/L	U	10
	GW	GW00185IT	01-AUG-90	TRG	VOCCLPTCL	CHLOROMETHANE	10		UG/L	U	10.00
	GW	GW01287IT	14-MAY-91	TRG	VOCCLPTCL	CHLOROMETHANE	10		UG/L	U	10.00
	GW	GW02059IT	25-NOV-91	TRG	VOCCLPTCL	CHLOROMETHANE	10		UG/L	U	10
	GW	G68861189004	20-NOV-89	TRG	RFVO	CHLOROMETHANE	10		UG/L	U	10
	GW	GW02383IT	26-FEB-92	TRG	SELCO502.2	CHLOROMETHANE	0.50		UG/L	U	0.10
	GW	GW02381ITMS	26-FEB-92	TRG	SELCO502.2	CHLOROMETHANE	0.50		UG/L	U	0.10
	GW	G68861189004	20-NOV-89	TRG	RFVO	CHLOROMETHANE	10		UG/L	U	10
	GW	GW02058IT	25-NOV-91	TRG	SELCO502.2	CHLOROMETHANE	0.50		UG/L	U	0.10
	GW	GW02381IT	26-FEB-92	TRG	SELCO502.2	CHLOROMETHANE	0.50		UG/L	U	0.10
	GW	GW02382IT	26-FEB-92	TRG	SELCO502.2	CHLOROMETHANE	0.50		UG/L	U	0.10
	GW	GW02383IT	26-FEB-92	TRG	SELCO502.2	CUMENE	0.20		UG/L	U	0.02
	GW	GW02381ITMS	26-FEB-92	TRG	SELCO502.2	CUMENE	0.20		UG/L	U	0.02
	GW	GW02058IT	25-NOV-91	TRG	SELCO502.2	CUMENE	0.20		UG/L	U	0.02
	GW	GW02381IT	26-FEB-92	TRG	SELCO502.2	CUMENE	0.20		UG/L	U	0.02
	GW	GW02382IT	26-FEB-92	TRG	SELCO502.2	CUMENE	0.20		UG/L	U	0.02
	GW	G-6886-0523-	23-MAY-90	TRG	VOCCLPTCL	DIBROMOCHLOROMETHANE	5		UG/L	U	5
	GW	GW00190IT	01-AUG-90	TRG	VOCCLPTCL	DIBROMOCHLOROMETHANE	5		UG/L	U	5.000
	GW	GW01289IT	14-MAY-91	TRG	VOCCLPTCL	DIBROMOCHLOROMETHANE	5		UG/L	U	5.000
	GW	GW02060IT	25-NOV-91	TRG	VOCCLPTCL	DIBROMOCHLOROMETHANE	5		UG/L	U	5
	GW	GW00186IT	01-AUG-90	TRG	VOCCLPTCL	DIBROMOCHLOROMETHANE	5		UG/L	U	5.000
	GW	GW00188IT	01-AUG-90	TRG	VOCCLPTCL	DIBROMOCHLOROMETHANE	5		UG/L	U	5.000
	GW	GW00189IT	01-AUG-90	TRG	VOCCLPTCL	DIBROMOCHLOROMETHANE	5		UG/L	U	5.000
	GW	G-6886-0523-	23-MAY-90	TRG	VOCCLPTCL	DIBROMOCHLOROMETHANE	5		UG/L	U	5
	GW	GW00187IT	01-AUG-90	TRG	VOCCLPTCL	DIBROMOCHLOROMETHANE	5		UG/L	U	5.000
	GW	GW00629IT	02-NOV-90	TRG	VOCCLPTCL	DIBROMOCHLOROMETHANE	5		UG/L	U	5.000
	GW	GW00991IT	18-MAR-91	TRG	VOCCLPTCL	DIBROMOCHLOROMETHANE	5		UG/L	U	5
	GW	GW01286IT	14-MAY-91	TRG	VOCCLPTCL	DIBROMOCHLOROMETHANE	5		UG/L	U	5.000
	GW	GW01751IT	06-SEP-91	TRG	VOCCLPTCL	DIBROMOCHLOROMETHANE	5		UG/L	U	5
	GW	GW02058IT	25-NOV-91	MS	VOCCLPTCL	DIBROMOCHLOROMETHANE	5		UG/L	U	5
	GW	GW02058IT	25-NOV-91	MSD	VOCCLPTCL	DIBROMOCHLOROMETHANE	5		UG/L	U	5
	GW	GW02058IT	25-NOV-91	TRG	VOCCLPTCL	DIBROMOCHLOROMETHANE	5		UG/L	U	5
	GW	GW00185IT	01-AUG-90	TRG	VOCCLPTCL	DIBROMOCHLOROMETHANE	5		UG/L	U	5.000
	GW	GW01287IT	14-MAY-91	TRG	VOCCLPTCL	DIBROMOCHLOROMETHANE	5		UG/L	U	5.000
	GW	GW02059IT	25-NOV-91	TRG	VOCCLPTCL	DIBROMOCHLOROMETHANE	5		UG/L	U	5
	GW	G68861189004	20-NOV-89	TRG	RFVO	DIBROMOCHLOROMETHANE	5		UG/L	U	5
	GW	GW02383IT	26-FEB-92	TRG	SELCO502.2	DIBROMOCHLOROMETHANE	0.20		UG/L	U	0.05
	GW	GW02381ITMS	26-FEB-92	TRG	SELCO502.2	DIBROMOCHLOROMETHANE	0.20		UG/L	U	0.05
	GW	G68861189004	20-NOV-89	TRG	RFVO	DIBROMOCHLOROMETHANE	5		UG/L	U	5
	GW	GW02058IT	25-NOV-91	TRG	SELCO502.2	DIBROMOCHLOROMETHANE	0.20		UG/L	U	0.05
	GW	GW02381IT	26-FEB-92	TRG	SELCO502.2	DIBROMOCHLOROMETHANE	0.20		UG/L	U	0.05

Location	Sample Type	Sample Number	Sample Date	Result Type	Method	Analyte	Result	Error	Units	Qualifier	Detection Limit
6886											
	GW	GW023821T	26-FEB-92	TRG	SELCO502.2	DIBROMOCHLOROMETHANE	0.20		UG/L	U	0.05
	GW	GW023831T	26-FEB-92	TRG	SELCO502.2	DIBROMOMETHANE	0.50		UG/L	U	0.10
	GW	GW023811TMS	26-FEB-92	TRG	SELCO502.2	DIBROMOMETHANE	0.50		UG/L	U	0.10
	GW	GW020581T	25-NOV-91	TRG	SELCO502.2	DIBROMOMETHANE	0.50		UG/L	U	0.10
	GW	GW023811T	26-FEB-92	TRG	SELCO502.2	DIBROMOMETHANE	0.50		UG/L	U	0.10
	GW	GW023821T	26-FEB-92	TRG	SELCO502.2	DIBROMOMETHANE	0.50		UG/L	U	0.10
	GW	GW023831T	26-FEB-92	TRG	SELCO502.2	DICHLORODIFLUOROMETHANE	0.50		UG/L	U	0.29
	GW	GW023811TMS	26-FEB-92	TRG	SELCO502.2	DICHLORODIFLUOROMETHANE	0.50		UG/L	U	0.29
	GW	GW020581T	25-NOV-91	TRG	SELCO502.2	DICHLORODIFLUOROMETHANE	0.81		UG/L	J	0.29
	GW	GW023811T	26-FEB-92	TRG	SELCO502.2	DICHLORODIFLUOROMETHANE	0.50		UG/L	U	0.29
	GW	GW023821T	26-FEB-92	TRG	SELCO502.2	DICHLORODIFLUOROMETHANE	0.50		UG/L	U	0.29
	GW	G-6886-0523-	23-MAY-90	TRG	VOCCLPTCL	ETHYLBENZENE	5		UG/L	U	5
	GW	GW001901T	01-AUG-90	TRG	VOCCLPTCL	ETHYLBENZENE	5		UG/L	U	5.000
	GW	GW012891T	14-MAY-91	TRG	VOCCLPTCL	ETHYLBENZENE	5		UG/L	U	5.000
	GW	GW020601T	25-NOV-91	TRG	VOCCLPTCL	ETHYLBENZENE	5		UG/L	U	5
	GW	GW001861T	01-AUG-90	TRG	VOCCLPTCL	ETHYLBENZENE	5		UG/L	U	5.000
	GW	GW001881T	01-AUG-90	TRG	VOCCLPTCL	ETHYLBENZENE	5		UG/L	U	5.000
	GW	GW001891T	01-AUG-90	TRG	VOCCLPTCL	ETHYLBENZENE	5		UG/L	U	5.000
	GW	G-6886-0523-	23-MAY-90	TRG	VOCCLPTCL	ETHYLBENZENE	5		UG/L	U	5
	GW	GW001871T	01-AUG-90	TRG	VOCCLPTCL	ETHYLBENZENE	5		UG/L	U	5.000
	GW	GW006291T	02-NOV-90	TRG	VOCCLPTCL	ETHYLBENZENE	5		UG/L	U	5.000
	GW	GW009911T	18-MAR-91	TRG	VOCCLPTCL	ETHYLBENZENE	5		UG/L	U	5
	GW	GW012861T	14-MAY-91	TRG	VOCCLPTCL	ETHYLBENZENE	5		UG/L	U	5.000
	GW	GW017511T	06-SEP-91	TRG	VOCCLPTCL	ETHYLBENZENE	5		UG/L	U	5
	GW	GW020581T	25-NOV-91	MS	VOCCLPTCL	ETHYLBENZENE	5		UG/L	U	5
	GW	GW020581T	25-NOV-91	MSD	VOCCLPTCL	ETHYLBENZENE	5		UG/L	U	5
	GW	GW020581T	25-NOV-91	TRG	VOCCLPTCL	ETHYLBENZENE	5		UG/L	U	5
	GW	GW001851T	01-AUG-90	TRG	VOCCLPTCL	ETHYLBENZENE	5		UG/L	U	5.000
	GW	GW012871T	14-MAY-91	TRG	VOCCLPTCL	ETHYLBENZENE	5		UG/L	U	5.000
	GW	GW020591T	25-NOV-91	TRG	VOCCLPTCL	ETHYLBENZENE	5		UG/L	U	5
	GW	G68861189004	20-NOV-89	TRG	RFVO	ETHYLBENZENE	5		UG/L	U	5
	GW	GW023831T	26-FEB-92	TRG	SELCO502.2	ETHYLBENZENE	0.20		UG/L	U	0.04
	GW	GW023811TMS	26-FEB-92	TRG	SELCO502.2	ETHYLBENZENE	0.20		UG/L	U	0.04
	GW	G68861189004	20-NOV-89	TRG	RFVO	ETHYLBENZENE	5		UG/L	U	5
	GW	GW020581T	25-NOV-91	TRG	SELCO502.2	ETHYLBENZENE	0.20		UG/L	U	0.04
	GW	GW023811T	26-FEB-92	TRG	SELCO502.2	ETHYLBENZENE	0.20		UG/L	U	0.04
	GW	GW023821T	26-FEB-92	TRG	SELCO502.2	ETHYLBENZENE	0.20		UG/L	U	0.04
	GW	GW023831T	26-FEB-92	TRG	SELCO502.2	HEXACHLOROBUTADIENE	0.10		UG/L	U	0.05
	GW	GW023811TMS	26-FEB-92	TRG	SELCO502.2	HEXACHLOROBUTADIENE	0.10		UG/L		0.05
	GW	GW020581T	25-NOV-91	TRG	SELCO502.2	HEXACHLOROBUTADIENE	0.10		UG/L	U	0.05
	GW	GW023811T	26-FEB-92	TRG	SELCO502.2	HEXACHLOROBUTADIENE	0.10		UG/L	U	0.05
	GW	GW023821T	26-FEB-92	TRG	SELCO502.2	HEXACHLOROBUTADIENE	0.10		UG/L	U	0.05
	GW	G-6886-0523-	23-MAY-90	TRG	VOCCLPTCL	METHYLENE CHLORIDE	5		UG/L	U	5
	GW	GW001901T	01-AUG-90	TRG	VOCCLPTCL	METHYLENE CHLORIDE	5		UG/L	U	5.000

Location	Sample Type	Sample Number	Sample Date	Result Type	Method	Analyte	Result	Error	Units	Qualifier	Detection Limit
6886											
	GW	GW01289IT	14-MAY-91	TRG	VOCCLPTCL	METHYLENE CHLORIDE	5		UG/L	B	5.000
	GW	GW02060IT	25-NOV-91	TRG	VOCCLPTCL	METHYLENE CHLORIDE	5		UG/L	U	5
	GW	GW00186IT	01-AUG-90	TRG	VOCCLPTCL	METHYLENE CHLORIDE	1		UG/L	BJ	5.000
	GW	GW00188IT	01-AUG-90	TRG	VOCCLPTCL	METHYLENE CHLORIDE	2		UG/L	BJ	5.000
	GW	GW00189IT	01-AUG-90	TRG	VOCCLPTCL	METHYLENE CHLORIDE	4		UG/L	BJ	5.000
	GW	G-6886-0523-	23-MAY-90	TRG	VOCCLPTCL	METHYLENE CHLORIDE	5		UG/L	U	5
	GW	GW00187IT	01-AUG-90	TRG	VOCCLPTCL	METHYLENE CHLORIDE	5		UG/L	U	5.000
	GW	GW00629IT	02-NOV-90	TRG	VOCCLPTCL	METHYLENE CHLORIDE	6		UG/L	B	5.000
	GW	GW00991IT	18-MAR-91	TRG	VOCCLPTCL	METHYLENE CHLORIDE	2		UG/L	BJ	5
	GW	GW01286IT	14-MAY-91	TRG	VOCCLPTCL	METHYLENE CHLORIDE	5		UG/L	U	5.000
	GW	GW01751IT	06-SEP-91	TRG	VOCCLPTCL	METHYLENE CHLORIDE	2		UG/L	BJ	5
	GW	GW02058IT	25-NOV-91	MS	VOCCLPTCL	METHYLENE CHLORIDE	5		UG/L	U	5
	GW	GW02058IT	25-NOV-91	MSD	VOCCLPTCL	METHYLENE CHLORIDE	5		UG/L	U	5
	GW	GW02058IT	25-NOV-91	TRG	VOCCLPTCL	METHYLENE CHLORIDE	5		UG/L	U	5
	GW	GW00185IT	01-AUG-90	TRG	VOCCLPTCL	METHYLENE CHLORIDE	2		UG/L	BJ	5.000
	GW	GW01287IT	14-MAY-91	TRG	VOCCLPTCL	METHYLENE CHLORIDE	6		UG/L	B	5.000
	GW	GW02059IT	25-NOV-91	TRG	VOCCLPTCL	METHYLENE CHLORIDE	5		UG/L	U	5
	GW	G68861189004	20-NOV-89	TRG	RFVO	METHYLENE CHLORIDE	7		UG/L	B	5
	GW	GW02383IT	26-FEB-92	TRG	SELCO502.2	METHYLENE CHLORIDE	2.0		UG/L	U	0.01
	GW	GW02381ITMS	26-FEB-92	TRG	SELCO502.2	METHYLENE CHLORIDE	2.0		UG/L	U	0.01
	GW	G68861189004	20-NOV-89	TRG	RFVO	METHYLENE CHLORIDE	7		UG/L	B	5
	GW	GW02058IT	25-NOV-91	TRG	SELCO502.2	METHYLENE CHLORIDE	2.0		UG/L	U	0.01
	GW	GW02381IT	26-FEB-92	TRG	SELCO502.2	METHYLENE CHLORIDE	2.0		UG/L	U	0.01
	GW	GW02382IT	26-FEB-92	TRG	SELCO502.2	METHYLENE CHLORIDE	2.0		UG/L	U	0.01
	GW	GW02383IT	26-FEB-92	TRG	SELCO502.2	NAPHTHALENE	0.20		UG/L	U	0.02
	GW	GW02381ITMS	26-FEB-92	TRG	SELCO502.2	NAPHTHALENE	47		UG/L	B	0.02
	GW	GW02058IT	25-NOV-91	TRG	SELCO502.2	NAPHTHALENE	0.20		UG/L	U	0.02
	GW	GW02381IT	26-FEB-92	TRG	SELCO502.2	NAPHTHALENE	0.20		UG/L	U	0.02
	GW	GW02382IT	26-FEB-92	TRG	SELCO502.2	NAPHTHALENE	0.20		UG/L	U	0.02
	GW	G-6886-0523-	23-MAY-90	TRG	VOCCLPTCL	STYRENE	5		UG/L	U	5
	GW	GW00190IT	01-AUG-90	TRG	VOCCLPTCL	STYRENE	5		UG/L	U	5.000
	GW	GW01289IT	14-MAY-91	TRG	VOCCLPTCL	STYRENE	5		UG/L	U	5.000
	GW	GW02060IT	25-NOV-91	TRG	VOCCLPTCL	STYRENE	5		UG/L	U	5
	GW	GW00186IT	01-AUG-90	TRG	VOCCLPTCL	STYRENE	5		UG/L	U	5.000
	GW	GW00188IT	01-AUG-90	TRG	VOCCLPTCL	STYRENE	5		UG/L	U	5.000
	GW	GW00189IT	01-AUG-90	TRG	VOCCLPTCL	STYRENE	5		UG/L	U	5.000
	GW	G-6886-0523-	23-MAY-90	TRG	VOCCLPTCL	STYRENE	5		UG/L	U	5
	GW	GW00187IT	01-AUG-90	TRG	VOCCLPTCL	STYRENE	5		UG/L	U	5.000
	GW	GW00629IT	02-NOV-90	TRG	VOCCLPTCL	STYRENE	5		UG/L	U	5.000
	GW	GW00991IT	18-MAR-91	TRG	VOCCLPTCL	STYRENE	5		UG/L	U	5
	GW	GW01286IT	14-MAY-91	TRG	VOCCLPTCL	STYRENE	5		UG/L	U	5.000
	GW	GW01751IT	06-SEP-91	TRG	VOCCLPTCL	STYRENE	5		UG/L	U	5
	GW	GW02058IT	25-NOV-91	MS	VOCCLPTCL	STYRENE	5		UG/L	U	5
	GW	GW02058IT	25-NOV-91	MSD	VOCCLPTCL	STYRENE	5		UG/L	U	5

Location	Sample Type	Sample Number	Sample Date	Result Type	Method	Analyte	Result	Error	Units	Qualifier	Detection Limit
6886											
	GW	GW020581T	25-NOV-91	TRG	VOCCLPTCL	STYRENE	5		UG/L	U	5
	GW	GW001851T	01-AUG-90	TRG	VOCCLPTCL	STYRENE	5		UG/L	U	5.000
	GW	GW012871T	14-MAY-91	TRG	VOCCLPTCL	STYRENE	5		UG/L	U	5.000
	GW	GW020591T	25-NOV-91	TRG	VOCCLPTCL	STYRENE	5		UG/L	U	5
	GW	G68861189004	20-NOV-89	TRG	RFVO	STYRENE	5		UG/L	U	5
	GW	GW023831T	26-FEB-92	TRG	SELCO502.2	STYRENE	0.4		UG/L		0.10
	GW	GW023811TMS	26-FEB-92	TRG	SELCO502.2	STYRENE	0.10		UG/L	U	0.10
	GW	G68861189004	20-NOV-89	TRG	RFVO	STYRENE	5		UG/L	U	5
	GW	GW020581T	25-NOV-91	TRG	SELCO502.2	STYRENE	0.10		UG/L	U	0.10
	GW	GW023811T	26-FEB-92	TRG	SELCO502.2	STYRENE	0.10		UG/L	U	0.10
	GW	GW023821T	26-FEB-92	TRG	SELCO502.2	STYRENE	0.10		UG/L	U	0.10
	GW	G-6886-0523-	23-MAY-90	TRG	VOCCLPTCL	TETRACHLOROETHENE	5		UG/L	U	5
	GW	GW001901T	01-AUG-90	TRG	VOCCLPTCL	TETRACHLOROETHENE	5		UG/L	U	5.000
	GW	GW012891T	14-MAY-91	TRG	VOCCLPTCL	TETRACHLOROETHENE	5		UG/L	U	5.000
	GW	GW020601T	25-NOV-91	TRG	VOCCLPTCL	TETRACHLOROETHENE	5		UG/L	U	5
	GW	GW001861T	01-AUG-90	TRG	VOCCLPTCL	TETRACHLOROETHENE	5		UG/L	U	5.000
	GW	GW001881T	01-AUG-90	TRG	VOCCLPTCL	TETRACHLOROETHENE	5		UG/L	U	5.000
	GW	GW001891T	01-AUG-90	TRG	VOCCLPTCL	TETRACHLOROETHENE	5		UG/L	U	5.000
	GW	G-6886-0523-	23-MAY-90	TRG	VOCCLPTCL	TETRACHLOROETHENE	5		UG/L	U	5
	GW	GW001871T	01-AUG-90	TRG	VOCCLPTCL	TETRACHLOROETHENE	5		UG/L	U	5.000
	GW	GW006291T	02-NOV-90	TRG	VOCCLPTCL	TETRACHLOROETHENE	5		UG/L	U	5.000
	GW	GW009911T	18-MAR-91	TRG	VOCCLPTCL	TETRACHLOROETHENE	5		UG/L	U	5
	GW	GW012861T	14-MAY-91	TRG	VOCCLPTCL	TETRACHLOROETHENE	5		UG/L	U	5.000
	GW	GW017511T	06-SEP-91	TRG	VOCCLPTCL	TETRACHLOROETHENE	5		UG/L	U	5
	GW	GW020581T	25-NOV-91	MS	VOCCLPTCL	TETRACHLOROETHENE	5		UG/L	U	5
	GW	GW020581T	25-NOV-91	MSD	VOCCLPTCL	TETRACHLOROETHENE	5		UG/L	U	5
	GW	GW020581T	25-NOV-91	TRG	VOCCLPTCL	TETRACHLOROETHENE	5		UG/L	U	5
	GW	GW001851T	01-AUG-90	TRG	VOCCLPTCL	TETRACHLOROETHENE	5		UG/L	U	5.000
	GW	GW012871T	14-MAY-91	TRG	VOCCLPTCL	TETRACHLOROETHENE	5		UG/L	U	5.000
	GW	GW020591T	25-NOV-91	TRG	VOCCLPTCL	TETRACHLOROETHENE	5		UG/L	U	5
	GW	G68861189004	20-NOV-89	TRG	RFVO	TETRACHLOROETHENE	5		UG/L	U	5
	GW	GW023831T	26-FEB-92	TRG	SELCO502.2	TETRACHLOROETHENE	0.8		UG/L		0.02
	GW	GW023811TMS	26-FEB-92	TRG	SELCO502.2	TETRACHLOROETHENE	0.10		UG/L	U	0.02
	GW	G68861189004	20-NOV-89	TRG	RFVO	TETRACHLOROETHENE	5		UG/L	U	5
	GW	GW020581T	25-NOV-91	TRG	SELCO502.2	TETRACHLOROETHENE	0.04		UG/L	U	0.02
	GW	GW023811T	26-FEB-92	TRG	SELCO502.2	TETRACHLOROETHENE	0.3		UG/L		0.02
	GW	GW023821T	26-FEB-92	TRG	SELCO502.2	TETRACHLOROETHENE	3.10		UG/L		0.02
	GW	G-6886-0523-	23-MAY-90	TRG	VOCCLPTCL	TOLUENE	5		UG/L	U	5
	GW	GW001901T	01-AUG-90	TRG	VOCCLPTCL	TOLUENE	5		UG/L	U	5.000
	GW	GW012891T	14-MAY-91	TRG	VOCCLPTCL	TOLUENE	5		UG/L	U	5.000
	GW	GW020601T	25-NOV-91	TRG	VOCCLPTCL	TOLUENE	5		UG/L	U	5
	GW	GW001861T	01-AUG-90	TRG	VOCCLPTCL	TOLUENE	5		UG/L	U	5.000
	GW	GW001881T	01-AUG-90	TRG	VOCCLPTCL	TOLUENE	5		UG/L	U	5.000
	GW	GW001891T	01-AUG-90	TRG	VOCCLPTCL	TOLUENE	5		UG/L	U	5.000

Location	Sample Type	Sample Number	Sample Date	Result Type	Method	Analyte	Result	Error	Units	Qualifier	Detection Limit
6886											
	GW	G-6886-0523-	23-MAY-90	TRG	VOCCLPTCL	TOLUENE	5		UG/L	U	5
	GW	GW001871T	01-AUG-90	TRG	VOCCLPTCL	TOLUENE	5		UG/L	U	5.000
	GW	GW006291T	02-NOV-90	TRG	VOCCLPTCL	TOLUENE	5		UG/L	U	5.000
	GW	GW009911T	18-MAR-91	TRG	VOCCLPTCL	TOLUENE	5		UG/L	U	5
	GW	GW012861T	14-MAY-91	TRG	VOCCLPTCL	TOLUENE	5		UG/L	U	5.000
	GW	GW017511T	06-SEP-91	TRG	VOCCLPTCL	TOLUENE	5		UG/L	U	5
	GW	GW020581T	25-NOV-91	MS	VOCCLPTCL	TOLUENE	5		UG/L	U	5
	GW	GW020581T	25-NOV-91	MS	VOCCLPTCL	TOLUENE	98		%		5
	GW	GW020581T	25-NOV-91	MSD	VOCCLPTCL	TOLUENE	5		UG/L	U	5
	GW	GW020581T	25-NOV-91	MSD	VOCCLPTCL	TOLUENE	88		%		5
	GW	GW020581T	25-NOV-91	TRG	VOCCLPTCL	TOLUENE	5		UG/L	U	5
	GW	GW001851T	01-AUG-90	TRG	VOCCLPTCL	TOLUENE	5		UG/L	U	5.000
	GW	GW012871T	14-MAY-91	TRG	VOCCLPTCL	TOLUENE	5		UG/L	U	5.000
	GW	GW020591T	25-NOV-91	TRG	VOCCLPTCL	TOLUENE	5		UG/L	U	5
	GW	G68861189004	20-NOV-89	TRG	RFVO	TOLUENE	5		UG/L	U	5
	GW	GW023831T	26-FEB-92	TRG	SELCO502.2	TOLUENE	0.20		UG/L	U	0.02
	GW	GW023811TMS	26-FEB-92	TRG	SELCO502.2	TOLUENE	0.20		UG/L	U	0.02
	GW	G68861189004	20-NOV-89	TRG	RFVO	TOLUENE	5		UG/L	U	5
	GW	GW020581T	25-NOV-91	TRG	SELCO502.2	TOLUENE	0.14		UG/L		0.02
	GW	GW023811T	26-FEB-92	TRG	SELCO502.2	TOLUENE	0.20		UG/L	U	0.02
	GW	GW023821T	26-FEB-92	TRG	SELCO502.2	TOLUENE	19		UG/L		0.02
	GW	G-6886-0523-	23-MAY-90	TRG	VOCCLPTCL	TOTAL XYLENES	5		UG/L	U	5
	GW	GW001901T	01-AUG-90	TRG	VOCCLPTCL	TOTAL XYLENES	5		UG/L	U	5.000
	GW	GW012891T	14-MAY-91	TRG	VOCCLPTCL	TOTAL XYLENES	5		UG/L	U	5.000
	GW	GW020601T	25-NOV-91	TRG	VOCCLPTCL	TOTAL XYLENES	5		UG/L	U	5
	GW	GW001861T	01-AUG-90	TRG	VOCCLPTCL	TOTAL XYLENES	5		UG/L	U	5.000
	GW	GW001881T	01-AUG-90	TRG	VOCCLPTCL	TOTAL XYLENES	5		UG/L	U	5.000
	GW	GW001891T	01-AUG-90	TRG	VOCCLPTCL	TOTAL XYLENES	5		UG/L	U	5.000
	GW	G-6886-0523-	23-MAY-90	TRG	VOCCLPTCL	TOTAL XYLENES	5		UG/L	U	5
	GW	GW001871T	01-AUG-90	TRG	VOCCLPTCL	TOTAL XYLENES	5		UG/L	U	5.000
	GW	GW006291T	02-NOV-90	TRG	VOCCLPTCL	TOTAL XYLENES	5		UG/L	U	5.000
	GW	GW009911T	18-MAR-91	TRG	VOCCLPTCL	TOTAL XYLENES	5		UG/L	U	5
	GW	GW012861T	14-MAY-91	TRG	VOCCLPTCL	TOTAL XYLENES	5		UG/L	U	5.000
	GW	GW017511T	06-SEP-91	TRG	VOCCLPTCL	TOTAL XYLENES	5		UG/L	U	5
	GW	GW020581T	25-NOV-91	MS	VOCCLPTCL	TOTAL XYLENES	5		UG/L	U	5
	GW	GW020581T	25-NOV-91	MSD	VOCCLPTCL	TOTAL XYLENES	5		UG/L	U	5
	GW	GW020581T	25-NOV-91	TRG	VOCCLPTCL	TOTAL XYLENES	5		UG/L	U	5
	GW	GW001851T	01-AUG-90	TRG	VOCCLPTCL	TOTAL XYLENES	5		UG/L	U	5.000
	GW	GW012871T	14-MAY-91	TRG	VOCCLPTCL	TOTAL XYLENES	5		UG/L	U	5.000
	GW	GW020591T	25-NOV-91	TRG	VOCCLPTCL	TOTAL XYLENES	5		UG/L	U	5
	GW	G68861189004	20-NOV-89	TRG	RFVO	TOTAL XYLENES	5		UG/L	U	5
	GW	G68861189004	20-NOV-89	TRG	RFVO	TOTAL XYLENES	5		UG/L	U	5
	GW	G-6886-0523-	23-MAY-90	TRG	VOCCLPTCL	TRICHLOROETHENE	5		UG/L	U	5
	GW	GW001901T	01-AUG-90	TRG	VOCCLPTCL	TRICHLOROETHENE	5		UG/L	U	5.000

Location	Sample Type	Sample Number	Sample Date	Result Type	Method	Analyte	Result	Error	Units	Qualifier	Detection Limit
6886											
	GW	GW012891T	14-MAY-91	TRG	VOCCLPTCL	TRICHLOROETHENE	5		UG/L	U	5.000
	GW	GW020601T	25-NOV-91	TRG	VOCCLPTCL	TRICHLOROETHENE	5		UG/L	U	5
	GW	GW001861T	01-AUG-90	TRG	VOCCLPTCL	TRICHLOROETHENE	5		UG/L	U	5.000
	GW	GW001881T	01-AUG-90	TRG	VOCCLPTCL	TRICHLOROETHENE	5		UG/L	U	5.000
	GW	GW001891T	01-AUG-90	TRG	VOCCLPTCL	TRICHLOROETHENE	5		UG/L	U	5.000
	GW	G-6886-0523-	23-MAY-90	TRG	VOCCLPTCL	TRICHLOROETHENE	5		UG/L	U	5
	GW	GW001871T	01-AUG-90	TRG	VOCCLPTCL	TRICHLOROETHENE	5		UG/L	U	5.000
	GW	GW006291T	02-NOV-90	TRG	VOCCLPTCL	TRICHLOROETHENE	5		UG/L	U	5.000
	GW	GW009911T	18-MAR-91	TRG	VOCCLPTCL	TRICHLOROETHENE	5		UG/L	U	5
	GW	GW012861T	14-MAY-91	TRG	VOCCLPTCL	TRICHLOROETHENE	5		UG/L	U	5.000
	GW	GW017511T	06-SEP-91	TRG	VOCCLPTCL	TRICHLOROETHENE	5		UG/L	U	5
	GW	GW020581T	25-NOV-91	MS	VOCCLPTCL	TRICHLOROETHENE	5		UG/L	U	5
	GW	GW020581T	25-NOV-91	MS	VOCCLPTCL	TRICHLOROETHENE	94		%		5
	GW	GW020581T	25-NOV-91	MSD	VOCCLPTCL	TRICHLOROETHENE	5		UG/L	U	5
	GW	GW020581T	25-NOV-91	MSD	VOCCLPTCL	TRICHLOROETHENE	91		%		5
	GW	GW020581T	25-NOV-91	TRG	VOCCLPTCL	TRICHLOROETHENE	5		UG/L	U	5
	GW	GW001851T	01-AUG-90	TRG	VOCCLPTCL	TRICHLOROETHENE	5		UG/L	U	5.000
	GW	GW012871T	14-MAY-91	TRG	VOCCLPTCL	TRICHLOROETHENE	5		UG/L	U	5.000
	GW	GW020591T	25-NOV-91	TRG	VOCCLPTCL	TRICHLOROETHENE	5		UG/L	U	5
	GW	G68861189004	20-NOV-89	TRG	RFVO	TRICHLOROETHENE	5		UG/L	U	5
	GW	GW023831T	26-FEB-92	TRG	SELCO502.2	TRICHLOROETHENE	0.10		UG/L	U	0.03
	GW	GW023811TMS	26-FEB-92	TRG	SELCO502.2	TRICHLOROETHENE	0.10		UG/L	U	0.03
	GW	G68861189004	20-NOV-89	TRG	RFVO	TRICHLOROETHENE	5		UG/L	U	5
	GW	GW020581T	25-NOV-91	TRG	SELCO502.2	TRICHLOROETHENE	0.04		UG/L	U	0.03
	GW	GW023811T	26-FEB-92	TRG	SELCO502.2	TRICHLOROETHENE	0.10		UG/L	U	0.03
	GW	GW023821T	26-FEB-92	TRG	SELCO502.2	TRICHLOROETHENE	0.3		UG/L		0.03
	GW	GW023831T	26-FEB-92	TRG	SELCO502.2	TRICHLOROFLUOROMETHANE	0.50		UG/L	U	0.34
	GW	GW023811TMS	26-FEB-92	TRG	SELCO502.2	TRICHLOROFLUOROMETHANE	0.50		UG/L	U	0.34
	GW	GW020581T	25-NOV-91	TRG	SELCO502.2	TRICHLOROFLUOROMETHANE	0.50		UG/L	U	0.34
	GW	GW023811T	26-FEB-92	TRG	SELCO502.2	TRICHLOROFLUOROMETHANE	0.50		UG/L	U	0.34
	GW	GW023821T	26-FEB-92	TRG	SELCO502.2	TRICHLOROFLUOROMETHANE	0.50		UG/L	U	0.34
	GW	G-6886-0523-	23-MAY-90	TRG	VOCCLPTCL	VINYL ACETATE	10		UG/L	U	10
	GW	GW001901T	01-AUG-90	TRG	VOCCLPTCL	VINYL ACETATE	10		UG/L	U	10.00
	GW	GW012891T	14-MAY-91	TRG	VOCCLPTCL	VINYL ACETATE	10		UG/L	U	10.00
	GW	GW020601T	25-NOV-91	TRG	VOCCLPTCL	VINYL ACETATE	10		UG/L	U	10
	GW	GW001861T	01-AUG-90	TRG	VOCCLPTCL	VINYL ACETATE	10		UG/L	U	10.00
	GW	GW001881T	01-AUG-90	TRG	VOCCLPTCL	VINYL ACETATE	10		UG/L	U	10.00
	GW	GW001891T	01-AUG-90	TRG	VOCCLPTCL	VINYL ACETATE	10		UG/L	U	10.00
	GW	G-6886-0523-	23-MAY-90	TRG	VOCCLPTCL	VINYL ACETATE	10		UG/L	U	10
	GW	GW001871T	01-AUG-90	TRG	VOCCLPTCL	VINYL ACETATE	10		UG/L	U	10.00
	GW	GW006291T	02-NOV-90	TRG	VOCCLPTCL	VINYL ACETATE	10		UG/L	U	10.00
	GW	GW009911T	18-MAR-91	TRG	VOCCLPTCL	VINYL ACETATE	10		UG/L	U	10
	GW	GW012861T	14-MAY-91	TRG	VOCCLPTCL	VINYL ACETATE	10		UG/L	U	10.00
	GW	GW017511T	06-SEP-91	TRG	VOCCLPTCL	VINYL ACETATE	10		UG/L	U	10

Location	Sample Type	Sample Number	Sample Date	Result Type	Method	Analyte	Result	Error	Units	Qualifier	Detection Limit
6886											
	GW	GW02058IT	25-NOV-91	MS	VOCCLPTCL	VINYL ACETATE	10		UG/L	U	10
	GW	GW02058IT	25-NOV-91	MSD	VOCCLPTCL	VINYL ACETATE	10		UG/L	U	10
	GW	GW02058IT	25-NOV-91	TRG	VOCCLPTCL	VINYL ACETATE	10		UG/L	U	10
	GW	GW00185IT	01-AUG-90	TRG	VOCCLPTCL	VINYL ACETATE	10		UG/L	U	10.00
	GW	GW01287IT	14-MAY-91	TRG	VOCCLPTCL	VINYL ACETATE	10		UG/L	U	10.00
	GW	GW02059IT	25-NOV-91	TRG	VOCCLPTCL	VINYL ACETATE	10		UG/L	U	10
	GW	G68861189004	20-NOV-89	TRG	RFVO	VINYL ACETATE	10		UG/L	U	10
	GW	G68861189004	20-NOV-89	TRG	RFVO	VINYL ACETATE	10		UG/L	U	10
	GW	G-6886-0523-	23-MAY-90	TRG	VOCCLPTCL	VINYL CHLORIDE	10		UG/L	U	10
	GW	GW00190IT	01-AUG-90	TRG	VOCCLPTCL	VINYL CHLORIDE	10		UG/L	U	10.00
	GW	GW01289IT	14-MAY-91	TRG	VOCCLPTCL	VINYL CHLORIDE	10		UG/L	U	10.00
	GW	GW02060IT	25-NOV-91	TRG	VOCCLPTCL	VINYL CHLORIDE	10		UG/L	U	10
	GW	GW00186IT	01-AUG-90	TRG	VOCCLPTCL	VINYL CHLORIDE	10		UG/L	U	10.00
	GW	GW00188IT	01-AUG-90	TRG	VOCCLPTCL	VINYL CHLORIDE	10		UG/L	U	10.00
	GW	GW00189IT	01-AUG-90	TRG	VOCCLPTCL	VINYL CHLORIDE	10		UG/L	U	10.00
	GW	G-6886-0523-	23-MAY-90	TRG	VOCCLPTCL	VINYL CHLORIDE	10		UG/L	U	10
	GW	GW00187IT	01-AUG-90	TRG	VOCCLPTCL	VINYL CHLORIDE	10		UG/L	U	10.00
	GW	GW00629IT	02-NOV-90	TRG	VOCCLPTCL	VINYL CHLORIDE	10		UG/L	U	10.00
	GW	GW00991IT	18-MAR-91	TRG	VOCCLPTCL	VINYL CHLORIDE	10		UG/L	U	10
	GW	GW01286IT	14-MAY-91	TRG	VOCCLPTCL	VINYL CHLORIDE	10		UG/L	U	10.00
	GW	GW01751IT	06-SEP-91	TRG	VOCCLPTCL	VINYL CHLORIDE	10		UG/L	U	10
	GW	GW02058IT	25-NOV-91	MS	VOCCLPTCL	VINYL CHLORIDE	10		UG/L	U	10
	GW	GW02058IT	25-NOV-91	MSD	VOCCLPTCL	VINYL CHLORIDE	10		UG/L	U	10
	GW	GW02058IT	25-NOV-91	TRG	VOCCLPTCL	VINYL CHLORIDE	10		UG/L	U	10
	GW	GW00185IT	01-AUG-90	TRG	VOCCLPTCL	VINYL CHLORIDE	10		UG/L	U	10.00
	GW	GW01287IT	14-MAY-91	TRG	VOCCLPTCL	VINYL CHLORIDE	10		UG/L	U	10.00
	GW	GW02059IT	25-NOV-91	TRG	VOCCLPTCL	VINYL CHLORIDE	10		UG/L	U	10
	GW	G68861189004	20-NOV-89	TRG	RFVO	VINYL CHLORIDE	10		UG/L	U	10
	GW	GW02383IT	26-FEB-92	TRG	SELCO502.2	VINYL CHLORIDE	0.20		UG/L	U	0.01
	GW	GW02381ITMS	26-FEB-92	TRG	SELCO502.2	VINYL CHLORIDE	0.20		UG/L	U	0.01
	GW	G68861189004	20-NOV-89	TRG	RFVO	VINYL CHLORIDE	10		UG/L	U	10
	GW	GW02058IT	25-NOV-91	TRG	SELCO502.2	VINYL CHLORIDE	0.20		UG/L	U	0.01
	GW	GW02381IT	26-FEB-92	TRG	SELCO502.2	VINYL CHLORIDE	0.20		UG/L	U	0.01
	GW	GW02382IT	26-FEB-92	TRG	SELCO502.2	VINYL CHLORIDE	0.20		UG/L	U	0.01
	GW	GW02383IT	26-FEB-92	TRG	SELCO502.2	cis-1,2-DICHLOROETHENE	0.10		UG/L	U	0.03
	GW	GW02381ITMS	26-FEB-92	TRG	SELCO502.2	cis-1,2-DICHLOROETHENE	0.10		UG/L	U	0.03
	GW	GW02058IT	25-NOV-91	TRG	SELCO502.2	cis-1,2-DICHLOROETHENE	0.10		UG/L	U	0.03
	GW	GW02381IT	26-FEB-92	TRG	SELCO502.2	cis-1,2-DICHLOROETHENE	0.10		UG/L	U	0.03
	GW	GW02382IT	26-FEB-92	TRG	SELCO502.2	cis-1,2-DICHLOROETHENE	0.10		UG/L	U	0.03
	GW	G-6886-0523-	23-MAY-90	TRG	VOCCLPTCL	cis-1,3-DICHLOROPROPENE	5		UG/L	U	5
	GW	GW00190IT	01-AUG-90	TRG	VOCCLPTCL	cis-1,3-DICHLOROPROPENE	5		UG/L	U	5.000
	GW	GW01289IT	14-MAY-91	TRG	VOCCLPTCL	cis-1,3-DICHLOROPROPENE	5		UG/L	U	5.000
	GW	GW02060IT	25-NOV-91	TRG	VOCCLPTCL	cis-1,3-DICHLOROPROPENE	5		UG/L	U	5
	GW	GW00186IT	01-AUG-90	TRG	VOCCLPTCL	cis-1,3-DICHLOROPROPENE	5		UG/L	U	5.000

Location	Sample Type	Sample Number	Sample Date	Result Type	Method	Analyte	Result	Error	Units	Qualifier	Detection Limit
6886											
	GW	GW00188IT	01-AUG-90	TRG	VOCCLPTCL	cis-1,3-DICHLOROPROPENE	5		UG/L	U	5.000
	GW	GW00189IT	01-AUG-90	TRG	VOCCLPTCL	cis-1,3-DICHLOROPROPENE	5		UG/L	U	5.000
	GW	G-6886-0523-	23-MAY-90	TRG	VOCCLPTCL	cis-1,3-DICHLOROPROPENE	5		UG/L	U	5
	GW	GW00187IT	01-AUG-90	TRG	VOCCLPTCL	cis-1,3-DICHLOROPROPENE	5		UG/L	U	5.000
	GW	GW00629IT	02-NOV-90	TRG	VOCCLPTCL	cis-1,3-DICHLOROPROPENE	5		UG/L	U	5.000
	GW	GW00991IT	18-MAR-91	TRG	VOCCLPTCL	cis-1,3-DICHLOROPROPENE	5		UG/L	U	5
	GW	GW01286IT	14-MAY-91	TRG	VOCCLPTCL	cis-1,3-DICHLOROPROPENE	5		UG/L	U	5.000
	GW	GW01751IT	06-SEP-91	TRG	VOCCLPTCL	cis-1,3-DICHLOROPROPENE	5		UG/L	U	5
	GW	GW02058IT	25-NOV-91	MS	VOCCLPTCL	cis-1,3-DICHLOROPROPENE	5		UG/L	U	5
	GW	GW02058IT	25-NOV-91	MSD	VOCCLPTCL	cis-1,3-DICHLOROPROPENE	5		UG/L	U	5
	GW	GW02058IT	25-NOV-91	TRG	VOCCLPTCL	cis-1,3-DICHLOROPROPENE	5		UG/L	U	5
	GW	GW00185IT	01-AUG-90	TRG	VOCCLPTCL	cis-1,3-DICHLOROPROPENE	5		UG/L	U	5.000
	GW	GW01287IT	14-MAY-91	TRG	VOCCLPTCL	cis-1,3-DICHLOROPROPENE	5		UG/L	U	5.000
	GW	GW02059IT	25-NOV-91	TRG	VOCCLPTCL	cis-1,3-DICHLOROPROPENE	5		UG/L	U	5
	GW	G68861189004	20-NOV-89	TRG	RFVO	cis-1,3-DICHLOROPROPENE	5		UG/L	U	5
	GW	GW02383IT	26-FEB-92	TRG	SELCO502.2	cis-1,3-DICHLOROPROPENE	0.10		UG/L	U	0.06
	GW	GW02381ITMS	26-FEB-92	TRG	SELCO502.2	cis-1,3-DICHLOROPROPENE	0.10		UG/L	U	0.06
	GW	G68861189004	20-NOV-89	TRG	RFVO	cis-1,3-DICHLOROPROPENE	5		UG/L	U	5
	GW	GW02058IT	25-NOV-91	TRG	SELCO502.2	cis-1,3-DICHLOROPROPENE	0.10		UG/L	U	0.06
	GW	GW02381IT	26-FEB-92	TRG	SELCO502.2	cis-1,3-DICHLOROPROPENE	0.10		UG/L	U	0.06
	GW	GW02382IT	26-FEB-92	TRG	SELCO502.2	cis-1,3-DICHLOROPROPENE	0.10		UG/L	U	0.06
	GW	GW02383IT	26-FEB-92	TRG	SELCO502.2	n-BUTYLBENZENE	0.20		UG/L	U	0.03
	GW	GW02381ITMS	26-FEB-92	TRG	SELCO502.2	n-BUTYLBENZENE	0.20		UG/L	U	0.03
	GW	GW02058IT	25-NOV-91	TRG	SELCO502.2	n-BUTYLBENZENE	0.20		UG/L	U	0.03
	GW	GW02381IT	26-FEB-92	TRG	SELCO502.2	n-BUTYLBENZENE	0.20		UG/L	U	0.03
	GW	GW02382IT	26-FEB-92	TRG	SELCO502.2	n-BUTYLBENZENE	0.20		UG/L	U	0.03
	GW	GW02383IT	26-FEB-92	TRG	SELCO502.2	n-PROPYLBENZENE	0.20		UG/L	U	0.03
	GW	GW02381ITMS	26-FEB-92	TRG	SELCO502.2	n-PROPYLBENZENE	0.20		UG/L	U	0.03
	GW	GW02058IT	25-NOV-91	TRG	SELCO502.2	n-PROPYLBENZENE	0.20		UG/L	U	0.03
	GW	GW02381IT	26-FEB-92	TRG	SELCO502.2	n-PROPYLBENZENE	0.20		UG/L	U	0.03
	GW	GW02382IT	26-FEB-92	TRG	SELCO502.2	n-PROPYLBENZENE	0.20		UG/L	U	0.03
	GW	GW02383IT	26-FEB-92	TRG	SELCO502.2	o-CHLOROTOLUENE	0.20		UG/L	U	0.03
	GW	GW02381ITMS	26-FEB-92	TRG	SELCO502.2	o-CHLOROTOLUENE	0.20		UG/L	U	0.03
	GW	GW02058IT	25-NOV-91	TRG	SELCO502.2	o-CHLOROTOLUENE	0.20		UG/L	U	0.03
	GW	GW02381IT	26-FEB-92	TRG	SELCO502.2	o-CHLOROTOLUENE	0.20		UG/L	U	0.03
	GW	GW02382IT	26-FEB-92	TRG	SELCO502.2	o-CHLOROTOLUENE	0.20		UG/L	U	0.03
	GW	GW02383IT	26-FEB-92	TRG	SELCO502.2	p-CHLOROTOLUENE	0.20		UG/L	U	0.02
	GW	GW02381ITMS	26-FEB-92	TRG	SELCO502.2	p-CHLOROTOLUENE	0.20		UG/L	U	0.02
	GW	GW02058IT	25-NOV-91	TRG	SELCO502.2	p-CHLOROTOLUENE	0.20		UG/L	U	0.02
	GW	GW02381IT	26-FEB-92	TRG	SELCO502.2	p-CHLOROTOLUENE	0.20		UG/L	U	0.02
	GW	GW02382IT	26-FEB-92	TRG	SELCO502.2	p-CHLOROTOLUENE	0.20		UG/L	U	0.02
	GW	GW02383IT	26-FEB-92	TRG	SELCO502.2	p-CYMENE	0.20		UG/L	U	0.02
	GW	GW02381ITMS	26-FEB-92	TRG	SELCO502.2	p-CYMENE	0.20		UG/L	U	0.02
	GW	GW02058IT	25-NOV-91	TRG	SELCO502.2	p-CYMENE	0.20		UG/L	U	0.02

Location	Sample Type	Sample Number	Sample Date	Result Type	Method	Analyte	Result	Error	Units	Qualifier	Detection Limit
6886											
	GW	GW023811T	26-FEB-92	TRG	SELCO502.2	p-CYMENE	0.20		UG/L	U	0.02
	GW	GW023821T	26-FEB-92	TRG	SELCO502.2	p-CYMENE	0.20		UG/L	U	0.02
	GW	GW023831T	26-FEB-92	TRG	SELCO502.2	sec-BUTYLBENZENE	0.20		UG/L	U	0.03
	GW	GW023811TMS	26-FEB-92	TRG	SELCO502.2	sec-BUTYLBENZENE	0.20		UG/L	U	0.03
	GW	GW020581T	25-NOV-91	TRG	SELCO502.2	sec-BUTYLBENZENE	0.20		UG/L	U	0.03
	GW	GW023811T	26-FEB-92	TRG	SELCO502.2	sec-BUTYLBENZENE	0.20		UG/L	U	0.03
	GW	GW023821T	26-FEB-92	TRG	SELCO502.2	sec-BUTYLBENZENE	0.20		UG/L	U	0.03
	GW	GW023831T	26-FEB-92	TRG	SELCO502.2	sec-DICHLOROPROPANE	0.50		UG/L	U	0.05
	GW	GW023811TMS	26-FEB-92	TRG	SELCO502.2	sec-DICHLOROPROPANE	0.50		UG/L	U	0.05
	GW	GW023811T	26-FEB-92	TRG	SELCO502.2	sec-DICHLOROPROPANE	0.50		UG/L	U	0.05
	GW	GW023821T	26-FEB-92	TRG	SELCO502.2	sec-DICHLOROPROPANE	0.50		UG/L	U	0.05
	GW	GW023831T	26-FEB-92	TRG	SELCO502.2	tert-BUTYLBENZENE	0.20		UG/L	U	0.06
	GW	GW023811TMS	26-FEB-92	TRG	SELCO502.2	tert-BUTYLBENZENE	0.20		UG/L	U	0.06
	GW	GW020581T	25-NOV-91	TRG	SELCO502.2	tert-BUTYLBENZENE	0.20		UG/L	U	0.06
	GW	GW023811T	26-FEB-92	TRG	SELCO502.2	tert-BUTYLBENZENE	0.20		UG/L	U	0.06
	GW	GW023821T	26-FEB-92	TRG	SELCO502.2	tert-BUTYLBENZENE	0.20		UG/L	U	0.06
	GW	GW009911T	18-MAR-91	TRG	VOCCLPTCL	trans-1,2-DICHLOROETHENE	5		UG/L	U	5
	GW	GW017511T	06-SEP-91	TRG	VOCCLPTCL	trans-1,2-DICHLOROETHENE	5		UG/L	U	5
	GW	GW023831T	26-FEB-92	TRG	SELCO502.2	trans-1,2-DICHLOROETHENE	0.10		UG/L	U	0.03
	GW	GW023811TMS	26-FEB-92	TRG	SELCO502.2	trans-1,2-DICHLOROETHENE	0.10		UG/L	U	0.03
	GW	GW020581T	25-NOV-91	TRG	SELCO502.2	trans-1,2-DICHLOROETHENE	0.10		UG/L	U	0.03
	GW	GW023811T	26-FEB-92	TRG	SELCO502.2	trans-1,2-DICHLOROETHENE	0.10		UG/L	U	0.03
	GW	GW023821T	26-FEB-92	TRG	SELCO502.2	trans-1,2-DICHLOROETHENE	0.10		UG/L	U	0.03
	GW	G-6886-0523-	23-MAY-90	TRG	VOCCLPTCL	trans-1,3-DICHLOROPROPENE	5		UG/L	U	5
	GW	GW001901T	01-AUG-90	TRG	VOCCLPTCL	trans-1,3-DICHLOROPROPENE	5		UG/L	U	5.000
	GW	GW012891T	14-MAY-91	TRG	VOCCLPTCL	trans-1,3-DICHLOROPROPENE	5		UG/L	U	5.000
	GW	GW020601T	25-NOV-91	TRG	VOCCLPTCL	trans-1,3-DICHLOROPROPENE	5		UG/L	U	5
	GW	GW001861T	01-AUG-90	TRG	VOCCLPTCL	trans-1,3-DICHLOROPROPENE	5		UG/L	U	5.000
	GW	GW001881T	01-AUG-90	TRG	VOCCLPTCL	trans-1,3-DICHLOROPROPENE	5		UG/L	U	5.000
	GW	GW001891T	01-AUG-90	TRG	VOCCLPTCL	trans-1,3-DICHLOROPROPENE	5		UG/L	U	5.000
	GW	G-6886-0523-	23-MAY-90	TRG	VOCCLPTCL	trans-1,3-DICHLOROPROPENE	5		UG/L	U	5
	GW	GW001871T	01-AUG-90	TRG	VOCCLPTCL	trans-1,3-DICHLOROPROPENE	5		UG/L	U	5.000
	GW	GW006291T	02-NOV-90	TRG	VOCCLPTCL	trans-1,3-DICHLOROPROPENE	5		UG/L	U	5.000
	GW	GW009911T	18-MAR-91	TRG	VOCCLPTCL	trans-1,3-DICHLOROPROPENE	5		UG/L	U	5
	GW	GW012861T	14-MAY-91	TRG	VOCCLPTCL	trans-1,3-DICHLOROPROPENE	5		UG/L	U	5.000
	GW	GW017511T	06-SEP-91	TRG	VOCCLPTCL	trans-1,3-DICHLOROPROPENE	5		UG/L	U	5
	GW	GW020581T	25-NOV-91	MS	VOCCLPTCL	trans-1,3-DICHLOROPROPENE	5		UG/L	U	5
	GW	GW020581T	25-NOV-91	MSD	VOCCLPTCL	trans-1,3-DICHLOROPROPENE	5		UG/L	U	5
	GW	GW020581T	25-NOV-91	TRG	VOCCLPTCL	trans-1,3-DICHLOROPROPENE	5		UG/L	U	5
	GW	GW001851T	01-AUG-90	TRG	VOCCLPTCL	trans-1,3-DICHLOROPROPENE	5		UG/L	U	5.000
	GW	GW012871T	14-MAY-91	TRG	VOCCLPTCL	trans-1,3-DICHLOROPROPENE	5		UG/L	U	5.000
	GW	GW020591T	25-NOV-91	TRG	VOCCLPTCL	trans-1,3-DICHLOROPROPENE	5		UG/L	U	5
	GW	G68861189004	20-NOV-89	TRG	RFVO	trans-1,3-DICHLOROPROPENE	5		UG/L	U	5
	GW	GW023831T	26-FEB-92	TRG	SELCO502.2	trans-1,3-DICHLOROPROPENE	0.10		UG/L	U	0.06

Location	Sample Type	Sample Number	Sample Date	Result Type	Method	Analyte	Result	Error	Units	Qualifier	Detection Limit
6886											
	GW	GW02381ITMS	26-FEB-92	TRG	SELCO502.2	trans-1,3-DICHLOROPROPENE	0.10		UG/L	U	0.06
	GW	G68861189004	20-NOV-89	TRG	RFVO	trans-1,3-DICHLOROPROPENE	5		UG/L	U	5
	GW	GW02058IT	25-NOV-91	TRG	SELCO502.2	trans-1,3-DICHLOROPROPENE	0.10		UG/L	U	0.06
	GW	GW02381IT	26-FEB-92	TRG	SELCO502.2	trans-1,3-DICHLOROPROPENE	0.10		UG/L	U	0.06
	GW	GW02382IT	26-FEB-92	TRG	SELCO502.2	trans-1,3-DICHLOROPROPENE	0.10		UG/L	U	0.06
6986											
	GW	GW00668ST	16-SEP-91	DIL	VOA601	1,1,1,2-TETRACHLOROETHANE	100		UG/L	U	100
	GW	GW00668ST	16-SEP-91	TRG	VOA601	1,1,1,2-TETRACHLOROETHANE	1.0		UG/L	U	1.0
	GW	GW00668ST	16-SEP-91	DIL	VOA601	1,1,1-TRICHLOROETHANE	790		UG/L		8.0
	GW	GW00668ST	16-SEP-91	TRG	VOA601	1,1,1-TRICHLOROETHANE	95		UG/L	E	0.080
	GW	GW00927IT	06-MAR-91	TRG	VOCCLPTCL	1,1,1-TRICHLOROETHANE	5		UG/L	U	
	GW	GW01695IT	20-AUG-91	TRG	VOCCLPTCL	1,1,1-TRICHLOROETHANE	5		UG/L	U	5.000
	GW	GW00018IT	17-JUL-90	TRG	VOCCLPTCL	1,1,1-TRICHLOROETHANE	5		UG/L	U	5
	GW	GW00509IT	23-OCT-90	TRG	VOCCLPTCL	1,1,1-TRICHLOROETHANE	5		UG/L	U	5.000
	GW	GW00925IT	06-MAR-91	TRG	VOCCLPTCL	1,1,1-TRICHLOROETHANE	5		UG/L	U	
	GW	GW01277IT	13-MAY-91	TRG	VOCCLPTCL	1,1,1-TRICHLOROETHANE	5		UG/L	U	5.000
	GW	GW01692IT	20-AUG-91	MS	VOCCLPTCL	1,1,1-TRICHLOROETHANE	5		UG/L	U	5.000
	GW	GW01692IT	20-AUG-91	MSD	VOCCLPTCL	1,1,1-TRICHLOROETHANE	5		UG/L	U	5.000
	GW	GW01692IT	20-AUG-91	TRG	VOCCLPTCL	1,1,1-TRICHLOROETHANE	5		UG/L	U	5.000
	GW	GW02020IT	13-NOV-91	TRG	VOCCLPTCL	1,1,1-TRICHLOROETHANE	5		UG/L	U	5
	GW	GW00926IT	06-MAR-91	TRG	VOCCLPTCL	1,1,1-TRICHLOROETHANE	5		UG/L	U	
	GW	GW01694IT	20-AUG-91	TRG	VOCCLPTCL	1,1,1-TRICHLOROETHANE	5		UG/L	U	5.000
	GW	69-86-01-12-	12-JAN-89	TRG	RFVO	1,1,1-TRICHLOROETHANE	5		UG/L	U	
	GW	69-86-04-17-	17-APR-89	TRG	RFVO	1,1,1-TRICHLOROETHANE	5		UG/L	U	
	GW	G69860589001	26-MAY-89	TRG	RFVO	1,1,1-TRICHLOROETHANE	5		UG/L	U	5
	GW	G69860889002	11-AUG-89	TRG	RFVO	1,1,1-TRICHLOROETHANE	5		UG/L	U	5
	GW	GW00668ST	16-SEP-91	DIL	VOA601	1,1,2,2-TETRACHLOROETHANE	8.0		UG/L	U	8.0
	GW	GW00668ST	16-SEP-91	TRG	VOA601	1,1,2,2-TETRACHLOROETHANE	0.080		UG/L	U	0.080
	GW	GW00927IT	06-MAR-91	TRG	VOCCLPTCL	1,1,2,2-TETRACHLOROETHANE	5		UG/L	U	
	GW	GW01695IT	20-AUG-91	TRG	VOCCLPTCL	1,1,2,2-TETRACHLOROETHANE	5		UG/L	U	5.000
	GW	GW00018IT	17-JUL-90	TRG	VOCCLPTCL	1,1,2,2-TETRACHLOROETHANE	5		UG/L	U	5
	GW	GW00509IT	23-OCT-90	TRG	VOCCLPTCL	1,1,2,2-TETRACHLOROETHANE	5		UG/L	U	5.000
	GW	GW00925IT	06-MAR-91	TRG	VOCCLPTCL	1,1,2,2-TETRACHLOROETHANE	5		UG/L	U	
	GW	GW01277IT	13-MAY-91	TRG	VOCCLPTCL	1,1,2,2-TETRACHLOROETHANE	5		UG/L	U	5.000
	GW	GW01692IT	20-AUG-91	MS	VOCCLPTCL	1,1,2,2-TETRACHLOROETHANE	5		UG/L	U	5.000
	GW	GW01692IT	20-AUG-91	MSD	VOCCLPTCL	1,1,2,2-TETRACHLOROETHANE	5		UG/L	U	5.000
	GW	GW01692IT	20-AUG-91	TRG	VOCCLPTCL	1,1,2,2-TETRACHLOROETHANE	5		UG/L	U	5.000
	GW	GW02020IT	13-NOV-91	TRG	VOCCLPTCL	1,1,2,2-TETRACHLOROETHANE	5		UG/L	U	5
	GW	GW00926IT	06-MAR-91	TRG	VOCCLPTCL	1,1,2,2-TETRACHLOROETHANE	5		UG/L	U	
	GW	GW01694IT	20-AUG-91	TRG	VOCCLPTCL	1,1,2,2-TETRACHLOROETHANE	5		UG/L	U	5.000
	GW	69-86-01-12-	12-JAN-89	TRG	RFVO	1,1,2,2-TETRACHLOROETHANE	5		UG/L	U	
	GW	69-86-04-17-	17-APR-89	TRG	RFVO	1,1,2,2-TETRACHLOROETHANE	5		UG/L	U	

Location	Sample Type	Sample Number	Sample Date	Result Type	Method	Analyte	Result	Error	Units	Qualifier	Detection Limit
6986											
	GW	G69860589001	26-MAY-89	TRG	RFVO	1,1,2,2-TETRACHLOROETHANE	5		UG/L	U	5
	GW	G69860889002	11-AUG-89	TRG	RFVO	1,1,2,2-TETRACHLOROETHANE	5		UG/L	U	5
	GW	GW00668ST	16-SEP-91	DIL	VOA601	1,1,2-TRICHLOROETHANE	5.0		UG/L	U	5.0
	GW	GW00668ST	16-SEP-91	TRG	VOA601	1,1,2-TRICHLOROETHANE	11		UG/L		0.050
	GW	GW009271T	06-MAR-91	TRG	VOCCLPTCL	1,1,2-TRICHLOROETHANE	5		UG/L	U	
	GW	GW016951T	20-AUG-91	TRG	VOCCLPTCL	1,1,2-TRICHLOROETHANE	5		UG/L	U	5.000
	GW	GW000181T	17-JUL-90	TRG	VOCCLPTCL	1,1,2-TRICHLOROETHANE	5		UG/L	U	5
	GW	GW005091T	23-OCT-90	TRG	VOCCLPTCL	1,1,2-TRICHLOROETHANE	5		UG/L	U	5.000
	GW	GW009251T	06-MAR-91	TRG	VOCCLPTCL	1,1,2-TRICHLOROETHANE	5		UG/L	U	
	GW	GW012771T	13-MAY-91	TRG	VOCCLPTCL	1,1,2-TRICHLOROETHANE	5		UG/L	U	5.000
	GW	GW016921T	20-AUG-91	MS	VOCCLPTCL	1,1,2-TRICHLOROETHANE	5		UG/L	U	5.000
	GW	GW016921T	20-AUG-91	MSD	VOCCLPTCL	1,1,2-TRICHLOROETHANE	5		UG/L	U	5.000
	GW	GW016921T	20-AUG-91	TRG	VOCCLPTCL	1,1,2-TRICHLOROETHANE	5		UG/L	U	5.000
	GW	GW020201T	13-NOV-91	TRG	VOCCLPTCL	1,1,2-TRICHLOROETHANE	5		UG/L	U	5
	GW	GW009261T	06-MAR-91	TRG	VOCCLPTCL	1,1,2-TRICHLOROETHANE	5		UG/L	U	
	GW	GW016941T	20-AUG-91	TRG	VOCCLPTCL	1,1,2-TRICHLOROETHANE	5		UG/L	U	5.000
	GW	69-86-01-12-	12-JAN-89	TRG	RFVO	1,1,2-TRICHLOROETHANE	5		UG/L	U	
	GW	69-86-04-17-	17-APR-89	TRG	RFVO	1,1,2-TRICHLOROETHANE	5		UG/L	U	
	GW	G69860589001	26-MAY-89	TRG	RFVO	1,1,2-TRICHLOROETHANE	5		UG/L	U	5
	GW	G69860889002	11-AUG-89	TRG	RFVO	1,1,2-TRICHLOROETHANE	5		UG/L	U	5
	GW	GW00668ST	16-SEP-91	DIL	VOA601	1,1-DICHLOROETHANE	8.0		UG/L	U	8.0
	GW	GW00668ST	16-SEP-91	TRG	VOA601	1,1-DICHLOROETHANE	3.1		UG/L		0.080
	GW	GW009271T	06-MAR-91	TRG	VOCCLPTCL	1,1-DICHLOROETHANE	5		UG/L	U	
	GW	GW016951T	20-AUG-91	TRG	VOCCLPTCL	1,1-DICHLOROETHANE	5		UG/L	U	5.000
	GW	GW000181T	17-JUL-90	TRG	VOCCLPTCL	1,1-DICHLOROETHANE	5		UG/L	U	5
	GW	GW005091T	23-OCT-90	TRG	VOCCLPTCL	1,1-DICHLOROETHANE	5		UG/L	U	5.000
	GW	GW009251T	06-MAR-91	TRG	VOCCLPTCL	1,1-DICHLOROETHANE	5		UG/L	U	
	GW	GW012771T	13-MAY-91	TRG	VOCCLPTCL	1,1-DICHLOROETHANE	5		UG/L	U	5.000
	GW	GW016921T	20-AUG-91	MS	VOCCLPTCL	1,1-DICHLOROETHANE	5		UG/L	U	5.000
	GW	GW016921T	20-AUG-91	MSD	VOCCLPTCL	1,1-DICHLOROETHANE	5		UG/L	U	5.000
	GW	GW016921T	20-AUG-91	TRG	VOCCLPTCL	1,1-DICHLOROETHANE	5		UG/L	U	5.000
	GW	GW020201T	13-NOV-91	TRG	VOCCLPTCL	1,1-DICHLOROETHANE	5		UG/L	U	5
	GW	GW009261T	06-MAR-91	TRG	VOCCLPTCL	1,1-DICHLOROETHANE	5		UG/L	U	
	GW	GW016941T	20-AUG-91	TRG	VOCCLPTCL	1,1-DICHLOROETHANE	5		UG/L	U	5.000
	GW	69-86-01-12-	12-JAN-89	TRG	RFVO	1,1-DICHLOROETHANE	5		UG/L	U	
	GW	69-86-04-17-	17-APR-89	TRG	RFVO	1,1-DICHLOROETHANE	5		UG/L	U	
	GW	G69860589001	26-MAY-89	TRG	RFVO	1,1-DICHLOROETHANE	5		UG/L	U	5
	GW	G69860889002	11-AUG-89	TRG	RFVO	1,1-DICHLOROETHANE	5		UG/L	U	5
	GW	GW00668ST	16-SEP-91	DIL	VOA601	1,1-DICHLOROETHENE	640		UG/L		8.0
	GW	GW00668ST	16-SEP-91	DIL	VOA601	1,1-DICHLOROETHENE	690		UG/L		8.0
	GW	GW00668ST	16-SEP-91	TRG	VOA601	1,1-DICHLOROETHENE	150		UG/L	E	0.080
	GW	GW009271T	06-MAR-91	TRG	VOCCLPTCL	1,1-DICHLOROETHENE	5		UG/L	U	
	GW	GW016951T	20-AUG-91	TRG	VOCCLPTCL	1,1-DICHLOROETHENE	5		UG/L	U	5.000
	GW	GW000181T	17-JUL-90	TRG	VOCCLPTCL	1,1-DICHLOROETHENE	5		UG/L	U	5

Location	Sample Type	Sample Number	Sample Date	Result Type	Method	Analyte	Result	Error	Units	Qualifier	Detection Limit
6986											
	GW	GW00509IT	23-OCT-90	TRG	VOCCLPTCL	1,1-DICHLOROETHENE	5		UG/L	U	5.000
	GW	GW00925IT	06-MAR-91	TRG	VOCCLPTCL	1,1-DICHLOROETHENE	5		UG/L	U	
	GW	GW01277IT	13-MAY-91	TRG	VOCCLPTCL	1,1-DICHLOROETHENE	5		UG/L	U	5.000
	GW	GW01692IT	20-AUG-91	MS	VOCCLPTCL	1,1-DICHLOROETHENE	5		UG/L	U	5.000
	GW	GW01692IT	20-AUG-91	MS	VOCCLPTCL	1,1-DICHLOROETHENE	72		%		5.000
	GW	GW01692IT	20-AUG-91	MSD	VOCCLPTCL	1,1-DICHLOROETHENE	5		UG/L	U	5.000
	GW	GW01692IT	20-AUG-91	MSD	VOCCLPTCL	1,1-DICHLOROETHENE	67		%		5.000
	GW	GW01692IT	20-AUG-91	TRG	VOCCLPTCL	1,1-DICHLOROETHENE	5		UG/L	U	5.000
	GW	GW02020IT	13-NOV-91	TRG	VOCCLPTCL	1,1-DICHLOROETHENE	5		UG/L	U	5
	GW	GW00926IT	06-MAR-91	TRG	VOCCLPTCL	1,1-DICHLOROETHENE	5		UG/L	U	
	GW	GW01694IT	20-AUG-91	TRG	VOCCLPTCL	1,1-DICHLOROETHENE	5		UG/L	U	5.000
	GW	69-86-01-12-	12-JAN-89	TRG	RFVO	1,1-DICHLOROETHENE	5		UG/L	U	
	GW	69-86-04-17-	17-APR-89	TRG	RFVO	1,1-DICHLOROETHENE	5		UG/L	U	
	GW	G69860589001	26-MAY-89	TRG	RFVO	1,1-DICHLOROETHENE	5		UG/L	U	5
	GW	G69860889002	11-AUG-89	TRG	RFVO	1,1-DICHLOROETHENE	5		UG/L	U	5
	GW	GW00668ST	16-SEP-91	DIL	VOA601	1,2,3-TRICHLOROPROPANE	150		UG/L	U	150
	GW	GW00668ST	16-SEP-91	TRG	VOA601	1,2,3-TRICHLOROPROPANE	1.5		UG/L	U	1.5
	GW	GW00668ST	16-SEP-91	DIL	VOA601	1,2-DICHLOROBENZENE	9.0		UG/L	U	9.0
	GW	GW00668ST	16-SEP-91	TRG	VOA601	1,2-DICHLOROBENZENE	0.090		UG/L	U	0.090
	GW	GW00668ST	16-SEP-91	DIL	VOA601	1,2-DICHLOROETHANE	20		UG/L	U	20
	GW	GW00668ST	16-SEP-91	TRG	VOA601	1,2-DICHLOROETHANE	4.2		UG/L		0.20
	GW	GW00927IT	06-MAR-91	TRG	VOCCLPTCL	1,2-DICHLOROETHANE	5		UG/L	U	
	GW	GW01695IT	20-AUG-91	TRG	VOCCLPTCL	1,2-DICHLOROETHANE	5		UG/L	U	5.000
	GW	GW00018IT	17-JUL-90	TRG	VOCCLPTCL	1,2-DICHLOROETHANE	5		UG/L	U	5
	GW	GW00509IT	23-OCT-90	TRG	VOCCLPTCL	1,2-DICHLOROETHANE	5		UG/L	U	5.000
	GW	GW00925IT	06-MAR-91	TRG	VOCCLPTCL	1,2-DICHLOROETHANE	5		UG/L	U	
	GW	GW01277IT	13-MAY-91	TRG	VOCCLPTCL	1,2-DICHLOROETHANE	5		UG/L	U	5.000
	GW	GW01692IT	20-AUG-91	MS	VOCCLPTCL	1,2-DICHLOROETHANE	5		UG/L	U	5.000
	GW	GW01692IT	20-AUG-91	MSD	VOCCLPTCL	1,2-DICHLOROETHANE	5		UG/L	U	5.000
	GW	GW01692IT	20-AUG-91	TRG	VOCCLPTCL	1,2-DICHLOROETHANE	5		UG/L	U	5.000
	GW	GW02020IT	13-NOV-91	TRG	VOCCLPTCL	1,2-DICHLOROETHANE	5		UG/L	U	5
	GW	GW00926IT	06-MAR-91	TRG	VOCCLPTCL	1,2-DICHLOROETHANE	5		UG/L	U	
	GW	GW01694IT	20-AUG-91	TRG	VOCCLPTCL	1,2-DICHLOROETHANE	5		UG/L	U	5.000
	GW	69-86-01-12-	12-JAN-89	TRG	RFVO	1,2-DICHLOROETHANE	5		UG/L	U	
	GW	69-86-04-17-	17-APR-89	TRG	RFVO	1,2-DICHLOROETHANE	5		UG/L	U	
	GW	G69860589001	26-MAY-89	TRG	RFVO	1,2-DICHLOROETHANE	5		UG/L	U	5
	GW	G69860889002	11-AUG-89	TRG	RFVO	1,2-DICHLOROETHANE	5		UG/L	U	5
	GW	GW00668ST	16-SEP-91	DIL	VOA601	1,2-DICHLOROETHENE	6.0		UG/L	U	6.0
	GW	GW00668ST	16-SEP-91	TRG	VOA601	1,2-DICHLOROETHENE	0.060		UG/L	U	0.060
	GW	GW00927IT	06-MAR-91	TRG	VOCCLPTCL	1,2-DICHLOROETHENE	5		UG/L	U	
	GW	GW01695IT	20-AUG-91	TRG	VOCCLPTCL	1,2-DICHLOROETHENE	5		UG/L	U	5.000
	GW	GW00018IT	17-JUL-90	TRG	VOCCLPTCL	1,2-DICHLOROETHENE	5		UG/L	U	5
	GW	GW00509IT	23-OCT-90	TRG	VOCCLPTCL	1,2-DICHLOROETHENE	5		UG/L	U	5.000
	GW	GW00925IT	06-MAR-91	TRG	VOCCLPTCL	1,2-DICHLOROETHENE	5		UG/L	U	

Location	Sample Type	Sample Number	Sample Date	Result Type	Method	Analyte	Result	Error	Units	Qualifier	Detection Limit
6986											
	GW	GW012771T	13-MAY-91	TRG	VOCCLPTCL	1,2-DICHLOROETHENE	5		UG/L	U	5.000
	GW	GW016921T	20-AUG-91	MS	VOCCLPTCL	1,2-DICHLOROETHENE	5		UG/L	U	5.000
	GW	GW016921T	20-AUG-91	MSD	VOCCLPTCL	1,2-DICHLOROETHENE	5		UG/L	U	5.000
	GW	GW016921T	20-AUG-91	TRG	VOCCLPTCL	1,2-DICHLOROETHENE	5		UG/L	U	5.000
	GW	GW020201T	13-NOV-91	TRG	VOCCLPTCL	1,2-DICHLOROETHENE	5		UG/L	U	5
	GW	GW009261T	06-MAR-91	TRG	VOCCLPTCL	1,2-DICHLOROETHENE	5		UG/L	U	
	GW	GW016941T	20-AUG-91	TRG	VOCCLPTCL	1,2-DICHLOROETHENE	5		UG/L	U	5.000
	GW	69-86-01-12-	12-JAN-89	TRG	RFVO	1,2-DICHLOROETHENE	5		UG/L	U	
	GW	69-86-04-17-	17-APR-89	TRG	RFVO	1,2-DICHLOROETHENE	5		UG/L	U	
	GW	G69860589001	26-MAY-89	TRG	RFVO	1,2-DICHLOROETHENE	5		UG/L	U	5
	GW	G69860889002	11-AUG-89	TRG	RFVO	1,2-DICHLOROETHENE	5		UG/L	U	5
	GW	GW00668ST	16-SEP-91	DIL	VOA601	1,2-DICHLOROPROPANE	8.0		UG/L	U	8.0
	GW	GW00668ST	16-SEP-91	TRG	VOA601	1,2-DICHLOROPROPANE	0.080		UG/L	U	0.080
	GW	GW009271T	06-MAR-91	TRG	VOCCLPTCL	1,2-DICHLOROPROPANE	5		UG/L	U	
	GW	GW016951T	20-AUG-91	TRG	VOCCLPTCL	1,2-DICHLOROPROPANE	5		UG/L	U	5.000
	GW	GW000181T	17-JUL-90	TRG	VOCCLPTCL	1,2-DICHLOROPROPANE	5		UG/L	U	5
	GW	GW005091T	23-OCT-90	TRG	VOCCLPTCL	1,2-DICHLOROPROPANE	5		UG/L	U	5.000
	GW	GW009251T	06-MAR-91	TRG	VOCCLPTCL	1,2-DICHLOROPROPANE	5		UG/L	U	
	GW	GW012771T	13-MAY-91	TRG	VOCCLPTCL	1,2-DICHLOROPROPANE	5		UG/L	U	5.000
	GW	GW016921T	20-AUG-91	MS	VOCCLPTCL	1,2-DICHLOROPROPANE	5		UG/L	U	5.000
	GW	GW016921T	20-AUG-91	MSD	VOCCLPTCL	1,2-DICHLOROPROPANE	5		UG/L	U	5.000
	GW	GW016921T	20-AUG-91	TRG	VOCCLPTCL	1,2-DICHLOROPROPANE	5		UG/L	U	5.000
	GW	GW020201T	13-NOV-91	TRG	VOCCLPTCL	1,2-DICHLOROPROPANE	5		UG/L	U	5
	GW	GW009261T	06-MAR-91	TRG	VOCCLPTCL	1,2-DICHLOROPROPANE	5		UG/L	U	
	GW	GW016941T	20-AUG-91	TRG	VOCCLPTCL	1,2-DICHLOROPROPANE	5		UG/L	U	5.000
	GW	69-86-01-12-	12-JAN-89	TRG	RFVO	1,2-DICHLOROPROPANE	5		UG/L	U	
	GW	69-86-04-17-	17-APR-89	TRG	RFVO	1,2-DICHLOROPROPANE	5		UG/L	U	
	GW	G69860589001	26-MAY-89	TRG	RFVO	1,2-DICHLOROPROPANE	5		UG/L	U	5
	GW	G69860889002	11-AUG-89	TRG	RFVO	1,2-DICHLOROPROPANE	5		UG/L	U	5
	GW	GW00668ST	16-SEP-91	DIL	VOA601	1,3-DICHLOROBENZENE	10		UG/L	U	10
	GW	GW00668ST	16-SEP-91	TRG	VOA601	1,3-DICHLOROBENZENE	0.10		UG/L	U	0.10
	GW	GW00668ST	16-SEP-91	DIL	VOA601	1,3-DICHLOROPROPENE	8.0		UG/L	U	8.0
	GW	GW00668ST	16-SEP-91	TRG	VOA601	1,3-DICHLOROPROPENE	0.080		UG/L	U	0.080
	GW	GW00668ST	16-SEP-91	DIL	VOA601	1,4-DICHLOROBENZENE	8.0		UG/L	U	8.0
	GW	GW00668ST	16-SEP-91	TRG	VOA601	1,4-DICHLOROBENZENE	0.080		UG/L	U	0.080
	GW	GW00668ST	16-SEP-91	DIL	VOA601	1-CHLOROHEXANE	200		UG/L	U	200
	GW	GW00668ST	16-SEP-91	TRG	VOA601	1-CHLOROHEXANE	2.0		UG/L	U	2.0
	GW	GW009271T	06-MAR-91	TRG	VOCCLPTCL	2-BUTANONE	10		UG/L	U	
	GW	GW016951T	20-AUG-91	TRG	VOCCLPTCL	2-BUTANONE	10		UG/L	U	10.00
	GW	GW000181T	17-JUL-90	TRG	VOCCLPTCL	2-BUTANONE	10		UG/L	U	10
	GW	GW005091T	23-OCT-90	TRG	VOCCLPTCL	2-BUTANONE	10		UG/L	U	10.00
	GW	GW009251T	06-MAR-91	TRG	VOCCLPTCL	2-BUTANONE	10		UG/L	U	
	GW	GW012771T	13-MAY-91	TRG	VOCCLPTCL	2-BUTANONE	10		UG/L	U	10.00
	GW	GW016921T	20-AUG-91	MS	VOCCLPTCL	2-BUTANONE	10		UG/L	U	10.00

Location	Sample Type	Sample Number	Sample Date	Result Type	Method	Analyte	Result	Error	Units	Qualifier	Detection Limit
6986											
	GW	GW016921T	20-AUG-91	MSD	VOCCLPTCL	2-BUTANONE	10		UG/L	U	10.00
	GW	GW016921T	20-AUG-91	TRG	VOCCLPTCL	2-BUTANONE	10		UG/L	U	10.00
	GW	GW020201T	13-NOV-91	TRG	VOCCLPTCL	2-BUTANONE	10		UG/L	U	10
	GW	GW009261T	06-MAR-91	TRG	VOCCLPTCL	2-BUTANONE	10		UG/L	U	
	GW	GW016941T	20-AUG-91	TRG	VOCCLPTCL	2-BUTANONE	10		UG/L	U	10.00
	GW	69-86-01-12-	12-JAN-89	TRG	RFVO	2-BUTANONE	10		UG/L	U	
	GW	69-86-04-17-	17-APR-89	TRG	RFVO	2-BUTANONE	10		UG/L	U	
	GW	G69860589001	26-MAY-89	TRG	RFVO	2-BUTANONE	10		UG/L	U	10
	GW	G69860889002	11-AUG-89	TRG	RFVO	2-BUTANONE	10		UG/L	U	10
	GW	GW00668ST	16-SEP-91	DIL	VOA601	2-CHLOROETHYL VINYL ETHER	14		UG/L	U	14
	GW	GW00668ST	16-SEP-91	TRG	VOA601	2-CHLOROETHYL VINYL ETHER	0.14		UG/L	U	0.14
	GW	GW009271T	06-MAR-91	TRG	VOCCLPTCL	2-HEXANONE	10		UG/L	U	
	GW	GW016951T	20-AUG-91	TRG	VOCCLPTCL	2-HEXANONE	10		UG/L	U	10.00
	GW	GW000181T	17-JUL-90	TRG	VOCCLPTCL	2-HEXANONE	43		UG/L		10
	GW	GW005091T	23-OCT-90	TRG	VOCCLPTCL	2-HEXANONE	10		UG/L	U	10.00
	GW	GW009251T	06-MAR-91	TRG	VOCCLPTCL	2-HEXANONE	10		UG/L	U	
	GW	GW012771T	13-MAY-91	TRG	VOCCLPTCL	2-HEXANONE	10		UG/L	U	10.00
	GW	GW016921T	20-AUG-91	MS	VOCCLPTCL	2-HEXANONE	10		UG/L	U	10.00
	GW	GW016921T	20-AUG-91	MSD	VOCCLPTCL	2-HEXANONE	10		UG/L	U	10.00
	GW	GW016921T	20-AUG-91	TRG	VOCCLPTCL	2-HEXANONE	10		UG/L	U	10.00
	GW	GW020201T	13-NOV-91	TRG	VOCCLPTCL	2-HEXANONE	10		UG/L	U	10
	GW	GW009261T	06-MAR-91	TRG	VOCCLPTCL	2-HEXANONE	10		UG/L	U	
	GW	GW016941T	20-AUG-91	TRG	VOCCLPTCL	2-HEXANONE	10		UG/L	U	10.00
	GW	69-86-01-12-	12-JAN-89	TRG	RFVO	2-HEXANONE	10		UG/L	U	
	GW	69-86-04-17-	17-APR-89	TRG	RFVO	2-HEXANONE	10		UG/L	U	
	GW	G69860589001	26-MAY-89	TRG	RFVO	2-HEXANONE	10		UG/L	U	10
	GW	G69860889002	11-AUG-89	TRG	RFVO	2-HEXANONE	10		UG/L	U	10
	GW	GW009271T	06-MAR-91	TRG	VOCCLPTCL	4-METHYL-2-PENTANONE	10		UG/L	U	
	GW	GW016951T	20-AUG-91	TRG	VOCCLPTCL	4-METHYL-2-PENTANONE	10		UG/L	U	10.00
	GW	69-86-01-12-	12-JAN-89	TRG	RFVO	4-METHYL-2-PENTANONE	10		UG/L	U	
	GW	69-86-04-17-	17-APR-89	TRG	RFVO	4-METHYL-2-PENTANONE	10		UG/L	U	
	GW	G69860589001	26-MAY-89	TRG	RFVO	4-METHYL-2-PENTANONE	10		UG/L	U	10
	GW	G69860889002	11-AUG-89	TRG	RFVO	4-METHYL-2-PENTANONE	10		UG/L	U	10
	GW	GW000181T	17-JUL-90	TRG	VOCCLPTCL	4-METHYL-2-PENTANONE	10		UG/L	U	10
	GW	GW005091T	23-OCT-90	TRG	VOCCLPTCL	4-METHYL-2-PENTANONE	10		UG/L	U	10.00
	GW	GW009251T	06-MAR-91	TRG	VOCCLPTCL	4-METHYL-2-PENTANONE	10		UG/L	U	
	GW	GW012771T	13-MAY-91	TRG	VOCCLPTCL	4-METHYL-2-PENTANONE	10		UG/L	U	10.00
	GW	GW016921T	20-AUG-91	MS	VOCCLPTCL	4-METHYL-2-PENTANONE	10		UG/L	U	10.00
	GW	GW016921T	20-AUG-91	MSD	VOCCLPTCL	4-METHYL-2-PENTANONE	10		UG/L	U	10.00
	GW	GW016921T	20-AUG-91	TRG	VOCCLPTCL	4-METHYL-2-PENTANONE	10		UG/L	U	10.00
	GW	GW020201T	13-NOV-91	TRG	VOCCLPTCL	4-METHYL-2-PENTANONE	10		UG/L	U	10
	GW	GW009261T	06-MAR-91	TRG	VOCCLPTCL	4-METHYL-2-PENTANONE	10		UG/L	U	
	GW	GW016941T	20-AUG-91	TRG	VOCCLPTCL	4-METHYL-2-PENTANONE	10		UG/L	U	10.00
	GW	GW00668ST	16-SEP-91	DIL	VOA601	ACETALDEHYDE, CHLORO-	35000		UG/L	U	35000

Location	Sample Type	Sample Number	Sample Date	Result Type	Method	Analyte	Result	Error	Units	Qualifier	Detection Limit
6986											
	GW	GW00668ST	16-SEP-91	TRG	VOA601	ACETALDEHYDE, CHLORO-	350		UG/L	U	350
	GW	GW009271T	06-MAR-91	TRG	VOCCLPTCL	ACETONE	9		UG/L	BJ	
	GW	GW016951T	20-AUG-91	TRG	VOCCLPTCL	ACETONE	11		UG/L	B	10.00
	GW	GW000181T	17-JUL-90	TRG	VOCCLPTCL	ACETONE	100		UG/L		10
	GW	GW005091T	23-OCT-90	TRG	VOCCLPTCL	ACETONE	10		UG/L	U	10.00
	GW	GW009251T	06-MAR-91	TRG	VOCCLPTCL	ACETONE	24		UG/L	B	
	GW	GW012771T	13-MAY-91	TRG	VOCCLPTCL	ACETONE	10		UG/L	U	10.00
	GW	GW016921T	20-AUG-91	MS	VOCCLPTCL	ACETONE	10		UG/L	U	10.00
	GW	GW016921T	20-AUG-91	MSD	VOCCLPTCL	ACETONE	6		UG/L	BJ	10.00
	GW	GW016921T	20-AUG-91	TRG	VOCCLPTCL	ACETONE	10		UG/L	U	10.00
	GW	GW020201T	13-NOV-91	TRG	VOCCLPTCL	ACETONE	10		UG/L	U	10
	GW	GW009261T	06-MAR-91	TRG	VOCCLPTCL	ACETONE	3		UG/L	BJ	
	GW	GW016941T	20-AUG-91	TRG	VOCCLPTCL	ACETONE	5		UG/L	BJ	10.00
	GW	69-86-01-12-	12-JAN-89	TRG	RFVO	ACETONE	10		UG/L	U	
	GW	69-86-04-17-	17-APR-89	TRG	RFVO	ACETONE	10		UG/L	U	
	GW	G69860589001	26-MAY-89	TRG	RFVO	ACETONE	10		UG/L	U	10
	GW	G69860889002	11-AUG-89	TRG	RFVO	ACETONE	83		UG/L		10
	GW	GW009271T	06-MAR-91	TRG	VOCCLPTCL	BENZENE	5		UG/L	U	
	GW	GW016951T	20-AUG-91	TRG	VOCCLPTCL	BENZENE	5		UG/L	U	5.000
	GW	GW000181T	17-JUL-90	TRG	VOCCLPTCL	BENZENE	3		UG/L	J	5
	GW	GW005091T	23-OCT-90	TRG	VOCCLPTCL	BENZENE	5		UG/L	U	5.000
	GW	GW009251T	06-MAR-91	TRG	VOCCLPTCL	BENZENE	5		UG/L	U	
	GW	GW012771T	13-MAY-91	TRG	VOCCLPTCL	BENZENE	5		UG/L	U	5.000
	GW	GW016921T	20-AUG-91	MS	VOCCLPTCL	BENZENE	110		%		5.000
	GW	GW016921T	20-AUG-91	MS	VOCCLPTCL	BENZENE	5		UG/L	U	5.000
	GW	GW016921T	20-AUG-91	MSD	VOCCLPTCL	BENZENE	103		%		5.000
	GW	GW016921T	20-AUG-91	MSD	VOCCLPTCL	BENZENE	5		UG/L	U	5.000
	GW	GW016921T	20-AUG-91	TRG	VOCCLPTCL	BENZENE	5		UG/L	U	5.000
	GW	GW020201T	13-NOV-91	TRG	VOCCLPTCL	BENZENE	5		UG/L	U	5
	GW	GW009261T	06-MAR-91	TRG	VOCCLPTCL	BENZENE	5		UG/L	U	
	GW	GW016941T	20-AUG-91	TRG	VOCCLPTCL	BENZENE	5		UG/L	U	5.000
	GW	69-86-01-12-	12-JAN-89	TRG	RFVO	BENZENE	5		UG/L	U	
	GW	69-86-04-17-	17-APR-89	TRG	RFVO	BENZENE	5		UG/L	U	
	GW	G69860589001	26-MAY-89	TRG	RFVO	BENZENE	5		UG/L	U	5
	GW	G69860889002	11-AUG-89	TRG	RFVO	BENZENE	5		UG/L	U	5
	GW	GW00668ST	16-SEP-91	DIL	VOA601	BENZENE, (CHLOROMETHYL)-	350		UG/L	U	350
	GW	GW00668ST	16-SEP-91	TRG	VOA601	BENZENE, (CHLOROMETHYL)-	3.5		UG/L	U	3.5
	GW	GW00668ST	16-SEP-91	DIL	VOA601	BIS(2-CHLOROETHOXY)METHANE	3000		UG/L	U	3000
	GW	GW00668ST	16-SEP-91	TRG	VOA601	BIS(2-CHLOROETHOXY)METHANE	30		UG/L	U	30
	GW	GW00668ST	16-SEP-91	DIL	VOA601	BIS(2-CHLOROISOPROPYL)ETHER	500		UG/L	U	500
	GW	GW00668ST	16-SEP-91	TRG	VOA601	BIS(2-CHLOROISOPROPYL)ETHER	5.0		UG/L	U	5.0
	GW	GW00668ST	16-SEP-91	DIL	VOA601	BROMOBENZENE	350		UG/L	U	350
	GW	GW00668ST	16-SEP-91	TRG	VOA601	BROMOBENZENE	3.5		UG/L	U	3.5
	GW	GW00668ST	16-SEP-91	DIL	VOA601	BROMODICHLOROMETHANE	8.0		UG/L	U	8.0

Location	Sample Type	Sample Number	Sample Date	Result Type	Method	Analyte	Result	Error	Units	Qualifier	Detection Limit
6986											
	GW	GW00668ST	16-SEP-91	TRG	VOA601	BROMODICHLOROMETHANE	0.080		UG/L	U	0.080
	GW	GW00927IT	06-MAR-91	TRG	VOCCLPTCL	BROMODICHLOROMETHANE	5		UG/L	U	
	GW	GW016951T	20-AUG-91	TRG	VOCCLPTCL	BROMODICHLOROMETHANE	5		UG/L	U	5.000
	GW	GW000181T	17-JUL-90	TRG	VOCCLPTCL	BROMODICHLOROMETHANE	5		UG/L	U	5
	GW	GW005091T	23-OCT-90	TRG	VOCCLPTCL	BROMODICHLOROMETHANE	5		UG/L	U	5.000
	GW	GW009251T	06-MAR-91	TRG	VOCCLPTCL	BROMODICHLOROMETHANE	5		UG/L	U	
	GW	GW012771T	13-MAY-91	TRG	VOCCLPTCL	BROMODICHLOROMETHANE	5		UG/L	U	5.000
	GW	GW016921T	20-AUG-91	MS	VOCCLPTCL	BROMODICHLOROMETHANE	5		UG/L	U	5.000
	GW	GW016921T	20-AUG-91	MSD	VOCCLPTCL	BROMODICHLOROMETHANE	5		UG/L	U	5.000
	GW	GW016921T	20-AUG-91	TRG	VOCCLPTCL	BROMODICHLOROMETHANE	5		UG/L	U	5.000
	GW	GW020201T	13-NOV-91	TRG	VOCCLPTCL	BROMODICHLOROMETHANE	5		UG/L	U	5
	GW	GW009261T	06-MAR-91	TRG	VOCCLPTCL	BROMODICHLOROMETHANE	5		UG/L	U	
	GW	GW016941T	20-AUG-91	TRG	VOCCLPTCL	BROMODICHLOROMETHANE	5		UG/L	U	5.000
	GW	69-86-01-12-	12-JAN-89	TRG	RFVO	BROMODICHLOROMETHANE	5		UG/L	U	
	GW	69-86-04-17-	17-APR-89	TRG	RFVO	BROMODICHLOROMETHANE	5		UG/L	U	
	GW	G69860589001	26-MAY-89	TRG	RFVO	BROMODICHLOROMETHANE	5		UG/L	U	5
	GW	G69860889002	11-AUG-89	TRG	RFVO	BROMODICHLOROMETHANE	5		UG/L	U	5
	GW	GW00668ST	16-SEP-91	DIL	VOA601	BROMOFORM	17		UG/L	U	17
	GW	GW00668ST	16-SEP-91	TRG	VOA601	BROMOFORM	0.17		UG/L	U	0.17
	GW	GW00927IT	06-MAR-91	TRG	VOCCLPTCL	BROMOFORM	5		UG/L	U	
	GW	GW016951T	20-AUG-91	TRG	VOCCLPTCL	BROMOFORM	5		UG/L	U	5.000
	GW	GW000181T	17-JUL-90	TRG	VOCCLPTCL	BROMOFORM	5		UG/L	U	5
	GW	GW005091T	23-OCT-90	TRG	VOCCLPTCL	BROMOFORM	5		UG/L	U	5.000
	GW	GW009251T	06-MAR-91	TRG	VOCCLPTCL	BROMOFORM	5		UG/L	U	
	GW	GW012771T	13-MAY-91	TRG	VOCCLPTCL	BROMOFORM	5		UG/L	U	5.000
	GW	GW016921T	20-AUG-91	MS	VOCCLPTCL	BROMOFORM	5		UG/L	U	5.000
	GW	GW016921T	20-AUG-91	MSD	VOCCLPTCL	BROMOFORM	5		UG/L	U	5.000
	GW	GW016921T	20-AUG-91	TRG	VOCCLPTCL	BROMOFORM	5		UG/L	U	5.000
	GW	GW020201T	13-NOV-91	TRG	VOCCLPTCL	BROMOFORM	5		UG/L	U	5
	GW	GW009261T	06-MAR-91	TRG	VOCCLPTCL	BROMOFORM	5		UG/L	U	
	GW	GW016941T	20-AUG-91	TRG	VOCCLPTCL	BROMOFORM	5		UG/L	U	5.000
	GW	69-86-01-12-	12-JAN-89	TRG	RFVO	BROMOFORM	5		UG/L	U	
	GW	69-86-04-17-	17-APR-89	TRG	RFVO	BROMOFORM	5		UG/L	U	
	GW	G69860589001	26-MAY-89	TRG	RFVO	BROMOFORM	5		UG/L	U	5
	GW	G69860889002	11-AUG-89	TRG	RFVO	BROMOFORM	5		UG/L	U	5
	GW	GW00668ST	16-SEP-91	DIL	VOA601	BROMOMETHANE	36		UG/L	U	36
	GW	GW00668ST	16-SEP-91	TRG	VOA601	BROMOMETHANE	0.36		UG/L	U	0.36
	GW	GW00927IT	06-MAR-91	TRG	VOCCLPTCL	BROMOMETHANE	10		UG/L	U	
	GW	GW016951T	20-AUG-91	TRG	VOCCLPTCL	BROMOMETHANE	10		UG/L	U	10.00
	GW	GW000181T	17-JUL-90	TRG	VOCCLPTCL	BROMOMETHANE	10		UG/L	U	10
	GW	GW005091T	23-OCT-90	TRG	VOCCLPTCL	BROMOMETHANE	10		UG/L	U	10.00
	GW	GW009251T	06-MAR-91	TRG	VOCCLPTCL	BROMOMETHANE	10		UG/L	U	
	GW	GW012771T	13-MAY-91	TRG	VOCCLPTCL	BROMOMETHANE	10		UG/L	U	10.00
	GW	GW016921T	20-AUG-91	MS	VOCCLPTCL	BROMOMETHANE	10		UG/L	U	10.00

Location	Sample Type	Sample Number	Sample Date	Result Type	Method	Analyte	Result	Error	Units	Qualifier	Detection Limit
6986											
	GW	GW016921T	20-AUG-91	MSD	VOCCLPTCL	BROMOMETHANE	10		UG/L	U	10.00
	GW	GW016921T	20-AUG-91	TRG	VOCCLPTCL	BROMOMETHANE	10		UG/L	U	10.00
	GW	GW020201T	13-NOV-91	TRG	VOCCLPTCL	BROMOMETHANE	10		UG/L	U	10
	GW	GW009261T	06-MAR-91	TRG	VOCCLPTCL	BROMOMETHANE	10		UG/L	U	
	GW	GW016941T	20-AUG-91	TRG	VOCCLPTCL	BROMOMETHANE	10		UG/L	U	10.00
	GW	69-86-01-12-	12-JAN-89	TRG	RFVO	BROMOMETHANE	10		UG/L	U	
	GW	69-86-04-17-	17-APR-89	TRG	RFVO	BROMOMETHANE	10		UG/L	U	
	GW	G69860589001	26-MAY-89	TRG	RFVO	BROMOMETHANE	10		UG/L	U	10
	GW	G69860889002	11-AUG-89	TRG	RFVO	BROMOMETHANE	10		UG/L	U	10
	GW	GW009271T	06-MAR-91	TRG	VOCCLPTCL	CARBON DISULFIDE	2		UG/L	J	
	GW	GW016951T	20-AUG-91	TRG	VOCCLPTCL	CARBON DISULFIDE	5		UG/L	U	5.000
	GW	GW000181T	17-JUL-90	TRG	VOCCLPTCL	CARBON DISULFIDE	5		UG/L	U	5
	GW	GW005091T	23-OCT-90	TRG	VOCCLPTCL	CARBON DISULFIDE	5		UG/L	U	5.000
	GW	GW009251T	06-MAR-91	TRG	VOCCLPTCL	CARBON DISULFIDE	5		UG/L	U	
	GW	GW012771T	13-MAY-91	TRG	VOCCLPTCL	CARBON DISULFIDE	5		UG/L	U	5.000
	GW	GW016921T	20-AUG-91	MS	VOCCLPTCL	CARBON DISULFIDE	5		UG/L	U	5.000
	GW	GW016921T	20-AUG-91	MSD	VOCCLPTCL	CARBON DISULFIDE	5		UG/L	U	5.000
	GW	GW016921T	20-AUG-91	TRG	VOCCLPTCL	CARBON DISULFIDE	5		UG/L	U	5.000
	GW	GW020201T	13-NOV-91	TRG	VOCCLPTCL	CARBON DISULFIDE	5		UG/L	U	5
	GW	GW009261T	06-MAR-91	TRG	VOCCLPTCL	CARBON DISULFIDE	5		UG/L	U	
	GW	GW016941T	20-AUG-91	TRG	VOCCLPTCL	CARBON DISULFIDE	5		UG/L	U	5.000
	GW	69-86-01-12-	12-JAN-89	TRG	RFVO	CARBON DISULFIDE	5		UG/L	U	
	GW	69-86-04-17-	17-APR-89	TRG	RFVO	CARBON DISULFIDE	5		UG/L	U	
	GW	G69860589001	26-MAY-89	TRG	RFVO	CARBON DISULFIDE	5		UG/L	U	5
	GW	G69860889002	11-AUG-89	TRG	RFVO	CARBON DISULFIDE	1		UG/L	J	5
	GW	GW00668ST	16-SEP-91	DIL	VOA601	CARBON TETRACHLORIDE	23		UG/L		6.0
	GW	GW00668ST	16-SEP-91	DIL	VOA601	CARBON TETRACHLORIDE	24		UG/L		6.0
	GW	GW00668ST	16-SEP-91	DIL	VOA601	CARBON TETRACHLORIDE	28		UG/L		6.0
	GW	GW00668ST	16-SEP-91	TRG	VOA601	CARBON TETRACHLORIDE	52		UG/L	E	0.060
	GW	GW009271T	06-MAR-91	TRG	VOCCLPTCL	CARBON TETRACHLORIDE	5		UG/L	U	
	GW	GW016951T	20-AUG-91	TRG	VOCCLPTCL	CARBON TETRACHLORIDE	5		UG/L	U	5.000
	GW	GW000181T	17-JUL-90	TRG	VOCCLPTCL	CARBON TETRACHLORIDE	5		UG/L	U	5
	GW	GW005091T	23-OCT-90	TRG	VOCCLPTCL	CARBON TETRACHLORIDE	5		UG/L	U	5.000
	GW	GW009251T	06-MAR-91	TRG	VOCCLPTCL	CARBON TETRACHLORIDE	5		UG/L	U	
	GW	GW012771T	13-MAY-91	TRG	VOCCLPTCL	CARBON TETRACHLORIDE	5		UG/L	U	5.000
	GW	GW016921T	20-AUG-91	MS	VOCCLPTCL	CARBON TETRACHLORIDE	5		UG/L	U	5.000
	GW	GW016921T	20-AUG-91	MSD	VOCCLPTCL	CARBON TETRACHLORIDE	5		UG/L	U	5.000
	GW	GW016921T	20-AUG-91	TRG	VOCCLPTCL	CARBON TETRACHLORIDE	5		UG/L	U	5.000
	GW	GW020201T	13-NOV-91	TRG	VOCCLPTCL	CARBON TETRACHLORIDE	5		UG/L	U	5
	GW	GW009261T	06-MAR-91	TRG	VOCCLPTCL	CARBON TETRACHLORIDE	5		UG/L	U	
	GW	GW016941T	20-AUG-91	TRG	VOCCLPTCL	CARBON TETRACHLORIDE	5		UG/L	U	5.000
	GW	69-86-01-12-	12-JAN-89	TRG	RFVO	CARBON TETRACHLORIDE	5		UG/L	U	
	GW	69-86-04-17-	17-APR-89	TRG	RFVO	CARBON TETRACHLORIDE	5		UG/L	U	
	GW	G69860589001	26-MAY-89	TRG	RFVO	CARBON TETRACHLORIDE	5		UG/L	U	5

Location	Sample Type	Sample Number	Sample Date	Result Type	Method	Analyte	Result	Error	Units	Qualifier	Detection Limit
6986											
	GW	G69860889002	11-AUG-89	TRG	RFVO	CARBON TETRACHLORIDE	5		UG/L	U	5
	GW	GW00668ST	16-SEP-91	DIL	VOA601	CHLOROBENZENE	11		UG/L	U	11
	GW	GW00668ST	16-SEP-91	TRG	VOA601	CHLOROBENZENE	0.11		UG/L	U	0.11
	GW	GW00927IT	06-MAR-91	TRG	VOCCLPTCL	CHLOROBENZENE	5		UG/L	U	
	GW	GW01695IT	20-AUG-91	TRG	VOCCLPTCL	CHLOROBENZENE	5		UG/L	U	5.000
	GW	GW00018IT	17-JUL-90	TRG	VOCCLPTCL	CHLOROBENZENE	5		UG/L	U	5
	GW	GW00509IT	23-OCT-90	TRG	VOCCLPTCL	CHLOROBENZENE	5		UG/L	U	5.000
	GW	GW00925IT	06-MAR-91	TRG	VOCCLPTCL	CHLOROBENZENE	5		UG/L	U	
	GW	GW01277IT	13-MAY-91	TRG	VOCCLPTCL	CHLOROBENZENE	5		UG/L	U	5.000
	GW	GW01692IT	20-AUG-91	MS	VOCCLPTCL	CHLOROBENZENE	139		%	*	5.000
	GW	GW01692IT	20-AUG-91	MS	VOCCLPTCL	CHLOROBENZENE	5		UG/L	U	5.000
	GW	GW01692IT	20-AUG-91	MSD	VOCCLPTCL	CHLOROBENZENE	126		%		5.000
	GW	GW01692IT	20-AUG-91	MSD	VOCCLPTCL	CHLOROBENZENE	5		UG/L	U	5.000
	GW	GW01692IT	20-AUG-91	TRG	VOCCLPTCL	CHLOROBENZENE	5		UG/L	U	5.000
	GW	GW02020IT	13-NOV-91	TRG	VOCCLPTCL	CHLOROBENZENE	5		UG/L	U	5
	GW	GW00926IT	06-MAR-91	TRG	VOCCLPTCL	CHLOROBENZENE	5		UG/L	U	
	GW	GW01694IT	20-AUG-91	TRG	VOCCLPTCL	CHLOROBENZENE	5		UG/L	U	5.000
	GW	69-86-01-12-	12-JAN-89	TRG	RFVO	CHLOROBENZENE	5		UG/L	U	
	GW	69-86-04-17-	17-APR-89	TRG	RFVO	CHLOROBENZENE	5		UG/L	U	
	GW	G69860589001	26-MAY-89	TRG	RFVO	CHLOROBENZENE	5		UG/L	U	5
	GW	G69860889002	11-AUG-89	TRG	RFVO	CHLOROBENZENE	5		UG/L	U	5
	GW	GW00668ST	16-SEP-91	DIL	VOA601	CHLOROETHANE	12		UG/L	U	12
	GW	GW00668ST	16-SEP-91	TRG	VOA601	CHLOROETHANE	0.12		UG/L	U	0.12
	GW	GW00927IT	06-MAR-91	TRG	VOCCLPTCL	CHLOROETHANE	10		UG/L	U	
	GW	GW01695IT	20-AUG-91	TRG	VOCCLPTCL	CHLOROETHANE	10		UG/L	U	10.00
	GW	GW00018IT	17-JUL-90	TRG	VOCCLPTCL	CHLOROETHANE	10		UG/L	U	10
	GW	GW00509IT	23-OCT-90	TRG	VOCCLPTCL	CHLOROETHANE	10		UG/L	U	10.00
	GW	GW00925IT	06-MAR-91	TRG	VOCCLPTCL	CHLOROETHANE	10		UG/L	U	
	GW	GW01277IT	13-MAY-91	TRG	VOCCLPTCL	CHLOROETHANE	10		UG/L	U	10.00
	GW	GW01692IT	20-AUG-91	MS	VOCCLPTCL	CHLOROETHANE	10		UG/L	U	10.00
	GW	GW01692IT	20-AUG-91	MSD	VOCCLPTCL	CHLOROETHANE	10		UG/L	U	10.00
	GW	GW01692IT	20-AUG-91	TRG	VOCCLPTCL	CHLOROETHANE	10		UG/L	U	10.00
	GW	GW02020IT	13-NOV-91	TRG	VOCCLPTCL	CHLOROETHANE	10		UG/L	U	10
	GW	GW00926IT	06-MAR-91	TRG	VOCCLPTCL	CHLOROETHANE	10		UG/L	U	
	GW	GW01694IT	20-AUG-91	TRG	VOCCLPTCL	CHLOROETHANE	10		UG/L	U	10.00
	GW	69-86-01-12-	12-JAN-89	TRG	RFVO	CHLOROETHANE	10		UG/L	U	
	GW	69-86-04-17-	17-APR-89	TRG	RFVO	CHLOROETHANE	10		UG/L	U	
	GW	G69860589001	26-MAY-89	TRG	RFVO	CHLOROETHANE	10		UG/L	U	10
	GW	G69860889002	11-AUG-89	TRG	RFVO	CHLOROETHANE	10		UG/L	U	10
	GW	GW00668ST	16-SEP-91	DIL	VOA601	CHLOROFORM	6.0		UG/L	U	6.0
	GW	GW00668ST	16-SEP-91	TRG	VOA601	CHLOROFORM	1.7		UG/L		0.060
	GW	GW00927IT	06-MAR-91	TRG	VOCCLPTCL	CHLOROFORM	5		UG/L	U	
	GW	GW01695IT	20-AUG-91	TRG	VOCCLPTCL	CHLOROFORM	5		UG/L	U	5.000
	GW	GW00018IT	17-JUL-90	TRG	VOCCLPTCL	CHLOROFORM	5		UG/L	U	5

Location	Sample Type	Sample Number	Sample Date	Result Type	Method	Analyte	Result	Error	Units	Qualifier	Detection Limit
6986											
	GW	GW005091T	23-OCT-90	TRG	VOCCLPTCL	CHLOROFORM	5		UG/L	U	5.000
	GW	GW009251T	06-MAR-91	TRG	VOCCLPTCL	CHLOROFORM	5		UG/L	U	
	GW	GW012771T	13-MAY-91	TRG	VOCCLPTCL	CHLOROFORM	5		UG/L	U	5.000
	GW	GW016921T	20-AUG-91	MS	VOCCLPTCL	CHLOROFORM	5		UG/L	U	5.000
	GW	GW016921T	20-AUG-91	MSD	VOCCLPTCL	CHLOROFORM	5		UG/L	U	5.000
	GW	GW016921T	20-AUG-91	TRG	VOCCLPTCL	CHLOROFORM	5		UG/L	U	5.000
	GW	GW020201T	13-NOV-91	TRG	VOCCLPTCL	CHLOROFORM	5		UG/L	U	5
	GW	GW009261T	06-MAR-91	TRG	VOCCLPTCL	CHLOROFORM	5		UG/L	U	
	GW	GW016941T	20-AUG-91	TRG	VOCCLPTCL	CHLOROFORM	5		UG/L	U	5.000
	GW	69-86-01-12-	12-JAN-89	TRG	RFVO	CHLOROFORM	2		UG/L	BJ	
	GW	69-86-04-17-	17-APR-89	TRG	RFVO	CHLOROFORM	5		UG/L	U	
	GW	G69860589001	26-MAY-89	TRG	RFVO	CHLOROFORM	5		UG/L	U	5
	GW	G69860889002	11-AUG-89	TRG	RFVO	CHLOROFORM	5		UG/L	U	5
	GW	GW00668ST	16-SEP-91	DIL	VOA601	CHLOROMETHANE	18		UG/L	U	18
	GW	GW00668ST	16-SEP-91	TRG	VOA601	CHLOROMETHANE	0.18		UG/L	U	0.18
	GW	GW009271T	06-MAR-91	TRG	VOCCLPTCL	CHLOROMETHANE	10		UG/L	U	
	GW	GW016951T	20-AUG-91	TRG	VOCCLPTCL	CHLOROMETHANE	10		UG/L	U	10.00
	GW	GW000181T	17-JUL-90	TRG	VOCCLPTCL	CHLOROMETHANE	10		UG/L	U	10
	GW	GW005091T	23-OCT-90	TRG	VOCCLPTCL	CHLOROMETHANE	10		UG/L	U	10.00
	GW	GW009251T	06-MAR-91	TRG	VOCCLPTCL	CHLOROMETHANE	10		UG/L	U	
	GW	GW012771T	13-MAY-91	TRG	VOCCLPTCL	CHLOROMETHANE	10		UG/L	U	10.00
	GW	GW016921T	20-AUG-91	MS	VOCCLPTCL	CHLOROMETHANE	10		UG/L	U	10.00
	GW	GW016921T	20-AUG-91	MSD	VOCCLPTCL	CHLOROMETHANE	10		UG/L	U	10.00
	GW	GW016921T	20-AUG-91	TRG	VOCCLPTCL	CHLOROMETHANE	10		UG/L	U	10.00
	GW	GW020201T	13-NOV-91	TRG	VOCCLPTCL	CHLOROMETHANE	10		UG/L	U	10
	GW	GW009261T	06-MAR-91	TRG	VOCCLPTCL	CHLOROMETHANE	7		UG/L	J	
	GW	GW016941T	20-AUG-91	TRG	VOCCLPTCL	CHLOROMETHANE	10		UG/L	U	10.00
	GW	69-86-01-12-	12-JAN-89	TRG	RFVO	CHLOROMETHANE	10		UG/L	U	
	GW	69-86-04-17-	17-APR-89	TRG	RFVO	CHLOROMETHANE	10		UG/L	U	
	GW	G69860589001	26-MAY-89	TRG	RFVO	CHLOROMETHANE	10		UG/L	U	10
	GW	G69860889002	11-AUG-89	TRG	RFVO	CHLOROMETHANE	10		UG/L	U	10
	GW	GW00668ST	16-SEP-91	DIL	VOA601	CHLOROMETHYL METHYL ETHER	70000		UG/L	U	70000
	GW	GW00668ST	16-SEP-91	TRG	VOA601	CHLOROMETHYL METHYL ETHER	700		UG/L	U	700
	GW	GW00668ST	16-SEP-91	DIL	VOA601	DIBROMOCHLOROMETHANE	9.0		UG/L	U	9.0
	GW	GW00668ST	16-SEP-91	TRG	VOA601	DIBROMOCHLOROMETHANE	0.090		UG/L	U	0.090
	GW	GW009271T	06-MAR-91	TRG	VOCCLPTCL	DIBROMOCHLOROMETHANE	5		UG/L	U	
	GW	GW016951T	20-AUG-91	TRG	VOCCLPTCL	DIBROMOCHLOROMETHANE	5		UG/L	U	5.000
	GW	GW000181T	17-JUL-90	TRG	VOCCLPTCL	DIBROMOCHLOROMETHANE	5		UG/L	U	5
	GW	GW005091T	23-OCT-90	TRG	VOCCLPTCL	DIBROMOCHLOROMETHANE	5		UG/L	U	5.000
	GW	GW009251T	06-MAR-91	TRG	VOCCLPTCL	DIBROMOCHLOROMETHANE	5		UG/L	U	
	GW	GW012771T	13-MAY-91	TRG	VOCCLPTCL	DIBROMOCHLOROMETHANE	5		UG/L	U	5.000
	GW	GW016921T	20-AUG-91	MS	VOCCLPTCL	DIBROMOCHLOROMETHANE	5		UG/L	U	5.000
	GW	GW016921T	20-AUG-91	MSD	VOCCLPTCL	DIBROMOCHLOROMETHANE	5		UG/L	U	5.000
	GW	GW016921T	20-AUG-91	TRG	VOCCLPTCL	DIBROMOCHLOROMETHANE	5		UG/L	U	5.000

Location	Sample Type	Sample Number	Sample Date	Result Type	Method	Analyte	Result	Error	Units	Qualifier	Detection Limit
6986											
	GW	GW02020IT	13-NOV-91	TRG	VOCCLPTCL	DIBROMOCHLOROMETHANE	5		UG/L	U	5
	GW	GW00926IT	06-MAR-91	TRG	VOCCLPTCL	DIBROMOCHLOROMETHANE	5		UG/L	U	
	GW	GW01694IT	20-AUG-91	TRG	VOCCLPTCL	DIBROMOCHLOROMETHANE	5		UG/L	U	5.000
	GW	69-86-01-12-	12-JAN-89	TRG	RFVO	DIBROMOCHLOROMETHANE	5		UG/L	U	
	GW	69-86-04-17-	17-APR-89	TRG	RFVO	DIBROMOCHLOROMETHANE	5		UG/L	U	
	GW	G69860589001	26-MAY-89	TRG	RFVO	DIBROMOCHLOROMETHANE	5		UG/L	U	5
	GW	G69860889002	11-AUG-89	TRG	RFVO	DIBROMOCHLOROMETHANE	5		UG/L	U	5
	GW	GW00668ST	16-SEP-91	DIL	VOA601	DIBROMOMETHANE	200		UG/L	U	200
	GW	GW00668ST	16-SEP-91	TRG	VOA601	DIBROMOMETHANE	2.0		UG/L	U	2.0
	GW	GW00668ST	16-SEP-91	DIL	VOA601	DICHLORODIFLUOROMETHANE	52		UG/L	U	52
	GW	GW00668ST	16-SEP-91	TRG	VOA601	DICHLORODIFLUOROMETHANE	0.52		UG/L	U	0.52
	GW	GW00927IT	06-MAR-91	TRG	VOCCLPTCL	ETHYLBENZENE	5		UG/L	U	
	GW	GW01695IT	20-AUG-91	TRG	VOCCLPTCL	ETHYLBENZENE	5		UG/L	U	5.000
	GW	GW00018IT	17-JUL-90	TRG	VOCCLPTCL	ETHYLBENZENE	5		UG/L	U	5
	GW	GW00509IT	23-OCT-90	TRG	VOCCLPTCL	ETHYLBENZENE	5		UG/L	U	5.000
	GW	GW00925IT	06-MAR-91	TRG	VOCCLPTCL	ETHYLBENZENE	5		UG/L	U	
	GW	GW01277IT	13-MAY-91	TRG	VOCCLPTCL	ETHYLBENZENE	5		UG/L	U	5.000
	GW	GW01692IT	20-AUG-91	MS	VOCCLPTCL	ETHYLBENZENE	5		UG/L	U	5.000
	GW	GW01692IT	20-AUG-91	MSD	VOCCLPTCL	ETHYLBENZENE	5		UG/L	U	5.000
	GW	GW01692IT	20-AUG-91	TRG	VOCCLPTCL	ETHYLBENZENE	5		UG/L	U	5.000
	GW	GW02020IT	13-NOV-91	TRG	VOCCLPTCL	ETHYLBENZENE	5		UG/L	U	5
	GW	GW00926IT	06-MAR-91	TRG	VOCCLPTCL	ETHYLBENZENE	5		UG/L	U	
	GW	GW01694IT	20-AUG-91	TRG	VOCCLPTCL	ETHYLBENZENE	5		UG/L	U	5.000
	GW	69-86-01-12-	12-JAN-89	TRG	RFVO	ETHYLBENZENE	5		UG/L	U	
	GW	69-86-04-17-	17-APR-89	TRG	RFVO	ETHYLBENZENE	5		UG/L	U	
	GW	G69860589001	26-MAY-89	TRG	RFVO	ETHYLBENZENE	5		UG/L	U	5
	GW	G69860889002	11-AUG-89	TRG	RFVO	ETHYLBENZENE	5		UG/L	U	5
	GW	GW00668ST	16-SEP-91	DIL	VOA601	METHYLENE CHLORIDE	330		UG/L	B	8.0
	GW	GW00668ST	16-SEP-91	DIL	VOA601	METHYLENE CHLORIDE	56		UG/L	B	8.0
	GW	GW00668ST	16-SEP-91	DIL	VOA601	METHYLENE CHLORIDE	8.0		UG/L	U	8.0
	GW	GW00668ST	16-SEP-91	TRG	VOA601	METHYLENE CHLORIDE	3.0		UG/L	B	0.080
	GW	GW00927IT	06-MAR-91	TRG	VOCCLPTCL	METHYLENE CHLORIDE	5		UG/L	B	
	GW	GW01695IT	20-AUG-91	TRG	VOCCLPTCL	METHYLENE CHLORIDE	4		UG/L	BJ	5.000
	GW	GW00018IT	17-JUL-90	TRG	VOCCLPTCL	METHYLENE CHLORIDE	6		UG/L	B	5
	GW	GW00509IT	23-OCT-90	TRG	VOCCLPTCL	METHYLENE CHLORIDE	4		UG/L	BJ	5.000
	GW	GW00925IT	06-MAR-91	TRG	VOCCLPTCL	METHYLENE CHLORIDE	6		UG/L	B	
	GW	GW01277IT	13-MAY-91	TRG	VOCCLPTCL	METHYLENE CHLORIDE	5		UG/L	U	5.000
	GW	GW01692IT	20-AUG-91	MS	VOCCLPTCL	METHYLENE CHLORIDE	2		UG/L	J	5.000
	GW	GW01692IT	20-AUG-91	MSD	VOCCLPTCL	METHYLENE CHLORIDE	2		UG/L	J	5.000
	GW	GW01692IT	20-AUG-91	TRG	VOCCLPTCL	METHYLENE CHLORIDE	5		UG/L	U	5.000
	GW	GW02020IT	13-NOV-91	TRG	VOCCLPTCL	METHYLENE CHLORIDE	2		UG/L	BJ	5
	GW	GW00926IT	06-MAR-91	TRG	VOCCLPTCL	METHYLENE CHLORIDE	5		UG/L	B	
	GW	GW01694IT	20-AUG-91	TRG	VOCCLPTCL	METHYLENE CHLORIDE	5		UG/L		5.000
	GW	69-86-01-12-	12-JAN-89	TRG	RFVO	METHYLENE CHLORIDE	5		UG/L	U	

Location	Sample Type	Sample Number	Sample Date	Result Type	Method	Analyte	Result	Error	Units	Qualifier	Detection Limit
6986											
	GW	69-86-04-17-	17-APR-89	TRG	RFVO	METHYLENE CHLORIDE	6		UG/L	B	
	GW	G69860589001	26-MAY-89	TRG	RFVO	METHYLENE CHLORIDE	5		UG/L	U	5
	GW	G69860889002	11-AUG-89	TRG	RFVO	METHYLENE CHLORIDE	1		UG/L	JB	5
	GW	GW009271T	06-MAR-91	TRG	VOCCLPTCL	STYRENE	5		UG/L	U	
	GW	GW016951T	20-AUG-91	TRG	VOCCLPTCL	STYRENE	5		UG/L	U	5.000
	GW	GW000181T	17-JUL-90	TRG	VOCCLPTCL	STYRENE	5		UG/L	U	5
	GW	GW005091T	23-OCT-90	TRG	VOCCLPTCL	STYRENE	5		UG/L	U	5.000
	GW	GW009251T	06-MAR-91	TRG	VOCCLPTCL	STYRENE	5		UG/L	U	
	GW	GW012771T	13-MAY-91	TRG	VOCCLPTCL	STYRENE	5		UG/L	U	5.000
	GW	GW016921T	20-AUG-91	MS	VOCCLPTCL	STYRENE	5		UG/L	U	5.000
	GW	GW016921T	20-AUG-91	MSD	VOCCLPTCL	STYRENE	5		UG/L	U	5.000
	GW	GW016921T	20-AUG-91	TRG	VOCCLPTCL	STYRENE	5		UG/L	U	5.000
	GW	GW020201T	13-NOV-91	TRG	VOCCLPTCL	STYRENE	5		UG/L	U	5
	GW	GW009261T	06-MAR-91	TRG	VOCCLPTCL	STYRENE	5		UG/L	U	
	GW	GW016941T	20-AUG-91	TRG	VOCCLPTCL	STYRENE	5		UG/L	U	5.000
	GW	69-86-01-12-	12-JAN-89	TRG	RFVO	STYRENE	5		UG/L	U	
	GW	69-86-04-17-	17-APR-89	TRG	RFVO	STYRENE	5		UG/L	U	
	GW	G69860589001	26-MAY-89	TRG	RFVO	STYRENE	5		UG/L	U	5
	GW	G69860889002	11-AUG-89	TRG	RFVO	STYRENE	5		UG/L	U	5
	GW	GW00668ST	16-SEP-91	DIL	VOA601	TETRACHLOROETHENE	100		UG/L		5.0
	GW	GW00668ST	16-SEP-91	DIL	VOA601	TETRACHLOROETHENE	110		UG/L		5.0
	GW	GW00668ST	16-SEP-91	DIL	VOA601	TETRACHLOROETHENE	130		UG/L		5.0
	GW	GW00668ST	16-SEP-91	TRG	VOA601	TETRACHLOROETHENE	78		UG/L	E	0.050
	GW	GW009271T	06-MAR-91	TRG	VOCCLPTCL	TETRACHLOROETHENE	5		UG/L	U	
	GW	GW016951T	20-AUG-91	TRG	VOCCLPTCL	TETRACHLOROETHENE	5		UG/L	U	5.000
	GW	GW000181T	17-JUL-90	TRG	VOCCLPTCL	TETRACHLOROETHENE	5		UG/L	U	5
	GW	GW005091T	23-OCT-90	TRG	VOCCLPTCL	TETRACHLOROETHENE	5		UG/L	U	5.000
	GW	GW009251T	06-MAR-91	TRG	VOCCLPTCL	TETRACHLOROETHENE	5		UG/L	U	
	GW	GW012771T	13-MAY-91	TRG	VOCCLPTCL	TETRACHLOROETHENE	5		UG/L	U	5.000
	GW	GW016921T	20-AUG-91	MS	VOCCLPTCL	TETRACHLOROETHENE	5		UG/L	U	5.000
	GW	GW016921T	20-AUG-91	MSD	VOCCLPTCL	TETRACHLOROETHENE	5		UG/L	U	5.000
	GW	GW016921T	20-AUG-91	TRG	VOCCLPTCL	TETRACHLOROETHENE	5		UG/L	U	5.000
	GW	GW020201T	13-NOV-91	TRG	VOCCLPTCL	TETRACHLOROETHENE	5		UG/L	U	5
	GW	GW009261T	06-MAR-91	TRG	VOCCLPTCL	TETRACHLOROETHENE	5		UG/L	U	
	GW	GW016941T	20-AUG-91	TRG	VOCCLPTCL	TETRACHLOROETHENE	5		UG/L	U	5.000
	GW	69-86-01-12-	12-JAN-89	TRG	RFVO	TETRACHLOROETHENE	5		UG/L	U	
	GW	69-86-04-17-	17-APR-89	TRG	RFVO	TETRACHLOROETHENE	5		UG/L	U	
	GW	G69860589001	26-MAY-89	TRG	RFVO	TETRACHLOROETHENE	5		UG/L	U	5
	GW	G69860889002	11-AUG-89	TRG	RFVO	TETRACHLOROETHENE	5		UG/L	U	5
	GW	GW009271T	06-MAR-91	TRG	VOCCLPTCL	TOLUENE	5		UG/L	U	
	GW	GW016951T	20-AUG-91	TRG	VOCCLPTCL	TOLUENE	5		UG/L	U	5.000
	GW	GW000181T	17-JUL-90	TRG	VOCCLPTCL	TOLUENE	5		UG/L	U	5
	GW	GW005091T	23-OCT-90	TRG	VOCCLPTCL	TOLUENE	5		UG/L	U	5.000
	GW	GW009251T	06-MAR-91	TRG	VOCCLPTCL	TOLUENE	5		UG/L	U	

Location	Sample Type	Sample Number	Sample Date	Result Type	Method	Analyte	Result	Error	Units	Qualifier	Detection Limit
6986											
	GW	GW012771T	13-MAY-91	TRG	VOCCLPTCL	TOLUENE	5		UG/L	U	5.000
	GW	GW016921T	20-AUG-91	MS	VOCCLPTCL	TOLUENE	138		%	*	5.000
	GW	GW016921T	20-AUG-91	MS	VOCCLPTCL	TOLUENE	5		UG/L	U	5.000
	GW	GW016921T	20-AUG-91	MSD	VOCCLPTCL	TOLUENE	127		%	*	5.000
	GW	GW016921T	20-AUG-91	MSD	VOCCLPTCL	TOLUENE	5		UG/L	U	5.000
	GW	GW016921T	20-AUG-91	TRG	VOCCLPTCL	TOLUENE	5		UG/L	U	5.000
	GW	GW020201T	13-NOV-91	TRG	VOCCLPTCL	TOLUENE	5		UG/L	U	5
	GW	GW009261T	06-MAR-91	TRG	VOCCLPTCL	TOLUENE	5		UG/L	U	
	GW	GW016941T	20-AUG-91	TRG	VOCCLPTCL	TOLUENE	5		UG/L	U	5.000
	GW	69-86-01-12-	12-JAN-89	TRG	RFVO	TOLUENE	3		UG/L	BJ	
	GW	69-86-04-17-	17-APR-89	TRG	RFVO	TOLUENE	4		UG/L	BJ	
	GW	G69860589001	26-MAY-89	TRG	RFVO	TOLUENE	5		UG/L	U	5
	GW	G69860889002	11-AUG-89	TRG	RFVO	TOLUENE	5		UG/L	U	5
	GW	GW009271T	06-MAR-91	TRG	VOCCLPTCL	TOTAL XYLENES	5		UG/L	U	
	GW	GW016951T	20-AUG-91	TRG	VOCCLPTCL	TOTAL XYLENES	5		UG/L	U	5.000
	GW	GW000181T	17-JUL-90	TRG	VOCCLPTCL	TOTAL XYLENES	5		UG/L	U	5
	GW	GW005091T	23-OCT-90	TRG	VOCCLPTCL	TOTAL XYLENES	5		UG/L	U	5.000
	GW	GW009251T	06-MAR-91	TRG	VOCCLPTCL	TOTAL XYLENES	5		UG/L	U	
	GW	GW012771T	13-MAY-91	TRG	VOCCLPTCL	TOTAL XYLENES	5		UG/L	U	5.000
	GW	GW016921T	20-AUG-91	MS	VOCCLPTCL	TOTAL XYLENES	5		UG/L	U	5.000
	GW	GW016921T	20-AUG-91	MSD	VOCCLPTCL	TOTAL XYLENES	5		UG/L	U	5.000
	GW	GW016921T	20-AUG-91	TRG	VOCCLPTCL	TOTAL XYLENES	5		UG/L	U	5.000
	GW	GW020201T	13-NOV-91	TRG	VOCCLPTCL	TOTAL XYLENES	5		UG/L	U	5
	GW	GW009261T	06-MAR-91	TRG	VOCCLPTCL	TOTAL XYLENES	1		UG/L	BJ	
	GW	GW016941T	20-AUG-91	TRG	VOCCLPTCL	TOTAL XYLENES	5		UG/L	U	5.000
	GW	69-86-01-12-	12-JAN-89	TRG	RFVO	TOTAL XYLENES	5		UG/L	U	
	GW	69-86-04-17-	17-APR-89	TRG	RFVO	TOTAL XYLENES	5		UG/L	U	
	GW	G69860589001	26-MAY-89	TRG	RFVO	TOTAL XYLENES	5		UG/L	U	5
	GW	G69860889002	11-AUG-89	TRG	RFVO	TOTAL XYLENES	5		UG/L	U	5
	GW	GW00668ST	16-SEP-91	DIL	VOA601	TRICHLOROETHENE	810		UG/L		6.0
	GW	GW00668ST	16-SEP-91	DIL	VOA601	TRICHLOROETHENE	830		UG/L		6.0
	GW	GW00668ST	16-SEP-91	DIL	VOA601	TRICHLOROETHENE	890		UG/L		6.0
	GW	GW00668ST	16-SEP-91	TRG	VOA601	TRICHLOROETHENE	85		UG/L	E	0.060
	GW	GW009271T	06-MAR-91	TRG	VOCCLPTCL	TRICHLOROETHENE	5		UG/L	U	
	GW	GW016951T	20-AUG-91	TRG	VOCCLPTCL	TRICHLOROETHENE	5		UG/L	U	5.000
	GW	GW000181T	17-JUL-90	TRG	VOCCLPTCL	TRICHLOROETHENE	5		UG/L	U	5
	GW	GW005091T	23-OCT-90	TRG	VOCCLPTCL	TRICHLOROETHENE	5		UG/L	U	5.000
	GW	GW009251T	06-MAR-91	TRG	VOCCLPTCL	TRICHLOROETHENE	5		UG/L	U	
	GW	GW012771T	13-MAY-91	TRG	VOCCLPTCL	TRICHLOROETHENE	5		UG/L	U	5.000
	GW	GW016921T	20-AUG-91	MS	VOCCLPTCL	TRICHLOROETHENE	125		%	*	5.000
	GW	GW016921T	20-AUG-91	MS	VOCCLPTCL	TRICHLOROETHENE	5		UG/L	U	5.000
	GW	GW016921T	20-AUG-91	MSD	VOCCLPTCL	TRICHLOROETHENE	121		%	*	5.000
	GW	GW016921T	20-AUG-91	MSD	VOCCLPTCL	TRICHLOROETHENE	5		UG/L	U	5.000
	GW	GW016921T	20-AUG-91	TRG	VOCCLPTCL	TRICHLOROETHENE	5		UG/L	U	5.000

Location	Sample Type	Sample Number	Sample Date	Result Type	Method	Analyte	Result	Error	Units	Qualifier	Detection Limit
6986											
	GW	GW02020IT	13-NOV-91	TRG	VOCCLPTCL	TRICHLOROETHENE	5		UG/L	U	5
	GW	GW009261T	06-MAR-91	TRG	VOCCLPTCL	TRICHLOROETHENE	5		UG/L	U	
	GW	GW01694IT	20-AUG-91	TRG	VOCCLPTCL	TRICHLOROETHENE	5		UG/L	U	5.000
	GW	69-86-01-12-	12-JAN-89	TRG	RFVO	TRICHLOROETHENE	5		UG/L	U	
	GW	69-86-04-17-	17-APR-89	TRG	RFVO	TRICHLOROETHENE	5		UG/L	U	
	GW	G69860589001	26-MAY-89	TRG	RFVO	TRICHLOROETHENE	5		UG/L	U	5
	GW	G69860889002	11-AUG-89	TRG	RFVO	TRICHLOROETHENE	5		UG/L	U	5
	GW	GW00668ST	16-SEP-91	DIL	VOA601	TRICHLOROFLUOROMETHANE	10		UG/L	U	10
	GW	GW00668ST	16-SEP-91	TRG	VOA601	TRICHLOROFLUOROMETHANE	5.5		UG/L		0.10
	GW	GW00927IT	06-MAR-91	TRG	VOCCLPTCL	VINYL ACETATE	10		UG/L	U	
	GW	GW01695IT	20-AUG-91	TRG	VOCCLPTCL	VINYL ACETATE	10		UG/L	U	10.00
	GW	GW00018IT	17-JUL-90	TRG	VOCCLPTCL	VINYL ACETATE	10		UG/L	U	10
	GW	GW00509IT	23-OCT-90	TRG	VOCCLPTCL	VINYL ACETATE	10		UG/L	U	10.00
	GW	GW009251T	06-MAR-91	TRG	VOCCLPTCL	VINYL ACETATE	10		UG/L	U	
	GW	GW01277IT	13-MAY-91	TRG	VOCCLPTCL	VINYL ACETATE	10		UG/L	U	10.00
	GW	GW01692IT	20-AUG-91	MS	VOCCLPTCL	VINYL ACETATE	10		UG/L	U	10.00
	GW	GW01692IT	20-AUG-91	MSD	VOCCLPTCL	VINYL ACETATE	10		UG/L	U	10.00
	GW	GW01692IT	20-AUG-91	TRG	VOCCLPTCL	VINYL ACETATE	10		UG/L	U	10.00
	GW	GW02020IT	13-NOV-91	TRG	VOCCLPTCL	VINYL ACETATE	10		UG/L	U	10
	GW	GW009261T	06-MAR-91	TRG	VOCCLPTCL	VINYL ACETATE	10		UG/L	U	
	GW	GW01694IT	20-AUG-91	TRG	VOCCLPTCL	VINYL ACETATE	10		UG/L	U	10.00
	GW	69-86-01-12-	12-JAN-89	TRG	RFVO	VINYL ACETATE	10		UG/L	U	
	GW	69-86-04-17-	17-APR-89	TRG	RFVO	VINYL ACETATE	10		UG/L	U	
	GW	G69860589001	26-MAY-89	TRG	RFVO	VINYL ACETATE	10		UG/L	U	10
	GW	G69860889002	11-AUG-89	TRG	RFVO	VINYL ACETATE	10		UG/L	U	10
	GW	GW00668ST	16-SEP-91	DIL	VOA601	VINYL CHLORIDE	14		UG/L	U	14
	GW	GW00668ST	16-SEP-91	TRG	VOA601	VINYL CHLORIDE	0.14		UG/L	U	0.14
	GW	GW00927IT	06-MAR-91	TRG	VOCCLPTCL	VINYL CHLORIDE	10		UG/L	U	
	GW	GW01695IT	20-AUG-91	TRG	VOCCLPTCL	VINYL CHLORIDE	10		UG/L	U	10.00
	GW	GW00018IT	17-JUL-90	TRG	VOCCLPTCL	VINYL CHLORIDE	10		UG/L	U	10
	GW	GW00509IT	23-OCT-90	TRG	VOCCLPTCL	VINYL CHLORIDE	10		UG/L	U	10.00
	GW	GW009251T	06-MAR-91	TRG	VOCCLPTCL	VINYL CHLORIDE	10		UG/L	U	
	GW	GW01277IT	13-MAY-91	TRG	VOCCLPTCL	VINYL CHLORIDE	10		UG/L	U	10.00
	GW	GW01692IT	20-AUG-91	MS	VOCCLPTCL	VINYL CHLORIDE	10		UG/L	U	10.00
	GW	GW01692IT	20-AUG-91	MSD	VOCCLPTCL	VINYL CHLORIDE	10		UG/L	U	10.00
	GW	GW01692IT	20-AUG-91	TRG	VOCCLPTCL	VINYL CHLORIDE	10		UG/L	U	10.00
	GW	GW02020IT	13-NOV-91	TRG	VOCCLPTCL	VINYL CHLORIDE	10		UG/L	U	10
	GW	GW009261T	06-MAR-91	TRG	VOCCLPTCL	VINYL CHLORIDE	10		UG/L	U	
	GW	GW01694IT	20-AUG-91	TRG	VOCCLPTCL	VINYL CHLORIDE	10		UG/L	U	10.00
	GW	69-86-01-12-	12-JAN-89	TRG	RFVO	VINYL CHLORIDE	10		UG/L	U	
	GW	69-86-04-17-	17-APR-89	TRG	RFVO	VINYL CHLORIDE	10		UG/L	U	
	GW	G69860589001	26-MAY-89	TRG	RFVO	VINYL CHLORIDE	10		UG/L	U	10
	GW	G69860889002	11-AUG-89	TRG	RFVO	VINYL CHLORIDE	10		UG/L	U	10
	GW	GW00927IT	06-MAR-91	TRG	VOCCLPTCL	cis-1,3-DICHLOROPROPENE	5		UG/L	U	

Location	Sample Type	Sample Number	Sample Date	Result Type	Method	Analyte	Result	Error	Units	Qualifier	Detection Limit
6986											
	GW	GW01695IT	20-AUG-91	TRG	VOCCLPTCL	cis-1,3-DICHLOROPROPENE	5		UG/L	U	5.000
	GW	GW00018IT	17-JUL-90	TRG	VOCCLPTCL	cis-1,3-DICHLOROPROPENE	5		UG/L	U	5
	GW	GW00509IT	23-OCT-90	TRG	VOCCLPTCL	cis-1,3-DICHLOROPROPENE	5		UG/L	U	5.000
	GW	GW00925IT	06-MAR-91	TRG	VOCCLPTCL	cis-1,3-DICHLOROPROPENE	5		UG/L	U	
	GW	GW01277IT	13-MAY-91	TRG	VOCCLPTCL	cis-1,3-DICHLOROPROPENE	5		UG/L	U	5.000
	GW	GW01692IT	20-AUG-91	MS	VOCCLPTCL	cis-1,3-DICHLOROPROPENE	5		UG/L	U	5.000
	GW	GW01692IT	20-AUG-91	MSD	VOCCLPTCL	cis-1,3-DICHLOROPROPENE	5		UG/L	U	5.000
	GW	GW01692IT	20-AUG-91	TRG	VOCCLPTCL	cis-1,3-DICHLOROPROPENE	5		UG/L	U	5.000
	GW	GW02020IT	13-NOV-91	TRG	VOCCLPTCL	cis-1,3-DICHLOROPROPENE	5		UG/L	U	5
	GW	GW00926IT	06-MAR-91	TRG	VOCCLPTCL	cis-1,3-DICHLOROPROPENE	5		UG/L	U	
	GW	GW01694IT	20-AUG-91	TRG	VOCCLPTCL	cis-1,3-DICHLOROPROPENE	5		UG/L	U	5.000
	GW	69-86-01-12-	12-JAN-89	TRG	RFVO	cis-1,3-DICHLOROPROPENE	5		UG/L	U	
	GW	69-86-04-17-	17-APR-89	TRG	RFVO	cis-1,3-DICHLOROPROPENE	5		UG/L	U	
	GW	G69860589001	26-MAY-89	TRG	RFVO	cis-1,3-DICHLOROPROPENE	5		UG/L	U	5
	GW	G69860889002	11-AUG-89	TRG	RFVO	cis-1,3-DICHLOROPROPENE	5		UG/L	U	5
	GW	GW00668ST	16-SEP-91	DIL	VOA601	o-CHLOROTOLUENE	500		UG/L	U	500
	GW	GW00668ST	16-SEP-91	TRG	VOA601	o-CHLOROTOLUENE	5.0		UG/L	U	5.0
	GW	GW00668ST	16-SEP-91	DIL	VOA601	p-CHLOROTOLUENE	150		UG/L	U	150
	GW	GW00668ST	16-SEP-91	TRG	VOA601	p-CHLOROTOLUENE	1.5		UG/L	U	1.5
	GW	GW00668ST	16-SEP-91	DIL	VOA601	trans-1,3-DICHLOROPROPENE	8.0		UG/L	U	8.0
	GW	GW00668ST	16-SEP-91	TRG	VOA601	trans-1,3-DICHLOROPROPENE	0.080		UG/L	U	0.080
	GW	GW00927IT	06-MAR-91	TRG	VOCCLPTCL	trans-1,3-DICHLOROPROPENE	5		UG/L	U	
	GW	GW01695IT	20-AUG-91	TRG	VOCCLPTCL	trans-1,3-DICHLOROPROPENE	5		UG/L	U	5.000
	GW	GW00018IT	17-JUL-90	TRG	VOCCLPTCL	trans-1,3-DICHLOROPROPENE	5		UG/L	U	5
	GW	GW00509IT	23-OCT-90	TRG	VOCCLPTCL	trans-1,3-DICHLOROPROPENE	5		UG/L	U	5.000
	GW	GW00925IT	06-MAR-91	TRG	VOCCLPTCL	trans-1,3-DICHLOROPROPENE	5		UG/L	U	
	GW	GW01277IT	13-MAY-91	TRG	VOCCLPTCL	trans-1,3-DICHLOROPROPENE	5		UG/L	U	5.000
	GW	GW01692IT	20-AUG-91	MS	VOCCLPTCL	trans-1,3-DICHLOROPROPENE	5		UG/L	U	5.000
	GW	GW01692IT	20-AUG-91	MSD	VOCCLPTCL	trans-1,3-DICHLOROPROPENE	5		UG/L	U	5.000
	GW	GW01692IT	20-AUG-91	TRG	VOCCLPTCL	trans-1,3-DICHLOROPROPENE	5		UG/L	U	5.000
	GW	GW02020IT	13-NOV-91	TRG	VOCCLPTCL	trans-1,3-DICHLOROPROPENE	5		UG/L	U	5
	GW	GW00926IT	06-MAR-91	TRG	VOCCLPTCL	trans-1,3-DICHLOROPROPENE	5		UG/L	U	
	GW	GW01694IT	20-AUG-91	TRG	VOCCLPTCL	trans-1,3-DICHLOROPROPENE	5		UG/L	U	5.000
	GW	69-86-01-12-	12-JAN-89	TRG	RFVO	trans-1,3-DICHLOROPROPENE	5		UG/L	U	
	GW	69-86-04-17-	17-APR-89	TRG	RFVO	trans-1,3-DICHLOROPROPENE	5		UG/L	U	
	GW	G69860589001	26-MAY-89	TRG	RFVO	trans-1,3-DICHLOROPROPENE	5		UG/L	U	5
	GW	G69860889002	11-AUG-89	TRG	RFVO	trans-1,3-DICHLOROPROPENE	5		UG/L	U	5

End of Report

Location	Sample Type	Sample Number	Sample Date	Result Type	Method	Analyte	Result	Error	Units	Qualifier	Detection Limit
0487											
	GW	GW02421IT	12-FEB-92	TRG	SVOCLPTCL	1,2,4-TRICHLOROBENZENE	10		UG/L	U	10.00
	GW	GW02421IT	12-FEB-92	TRG	SVOCLPTCL	1,2-DICHLOROBENZENE	10		UG/L	U	10.00
	GW	GW02421IT	12-FEB-92	TRG	SVOCLPTCL	1,3-DICHLOROBENZENE	10		UG/L	U	10.00
	GW	GW02421IT	12-FEB-92	TRG	SVOCLPTCL	1,4-DICHLOROBENZENE	10		UG/L	U	10.00
	GW	GW02421IT	12-FEB-92	TRG	SVOCLPTCL	2,4,5-TRICHLOROPHENOL	50		UG/L	U	50.00
	GW	GW02421IT	12-FEB-92	TRG	SVOCLPTCL	2,4,6-TRICHLOROPHENOL	10		UG/L	U	10.00
	GW	GW02421IT	12-FEB-92	TRG	SVOCLPTCL	2,4-DICHLOROPHENOL	10		UG/L	U	10.00
	GW	GW02421IT	12-FEB-92	TRG	SVOCLPTCL	2,4-DIMETHYLPHENOL	10		UG/L	U	10.00
	GW	GW02421IT	12-FEB-92	TRG	SVOCLPTCL	2,4-DINITROPHENOL	50		UG/L	U	50.00
	GW	GW02421IT	12-FEB-92	TRG	SVOCLPTCL	2,4-DINITROTOLUENE	10		UG/L	U	10.00
	GW	GW02421IT	12-FEB-92	TRG	SVOCLPTCL	2,6-DINITROTOLUENE	10		UG/L	U	10.00
	GW	GW02421IT	12-FEB-92	TRG	SVOCLPTCL	2-CHLORONAPHTHALENE	10		UG/L	U	10.00
	GW	GW02421IT	12-FEB-92	TRG	SVOCLPTCL	2-CHLOROPHENOL	10		UG/L	U	10.00
	GW	GW02421IT	12-FEB-92	TRG	SVOCLPTCL	2-METHYLNAPHTHALENE	10		UG/L	U	10.00
	GW	GW02421IT	12-FEB-92	TRG	SVOCLPTCL	2-METHYLPHENOL	10		UG/L	U	10.00
	GW	GW02421IT	12-FEB-92	TRG	SVOCLPTCL	2-NITROANILINE	50		UG/L	U	50.00
	GW	GW02421IT	12-FEB-92	TRG	SVOCLPTCL	2-NITROPHENOL	10		UG/L	U	10.00
	GW	GW02421IT	12-FEB-92	TRG	SVOCLPTCL	3,3'-DICHLOROBENZIDINE	20		UG/L	U	20.00
	GW	GW02421IT	12-FEB-92	TRG	SVOCLPTCL	3-NITROANILINE	50		UG/L	U	50.00
	GW	GW02421IT	12-FEB-92	TRG	PSTCLPTCL	4,4'-DDD	0.10		UG/L	U	0.100
	GW	GW02421IT	12-FEB-92	TRG	PSTCLPTCL	4,4'-DDE	0.10		UG/L	U	0.100
	GW	GW02421IT	12-FEB-92	TRG	PSTCLPTCL	4,4'-DDT	0.10		UG/L	U	0.100
	GW	GW02421IT	12-FEB-92	TRG	SVOCLPTCL	4,6-DINITRO-2-METHYLPHENOL	50		UG/L	U	50.00
	GW	GW02421IT	12-FEB-92	TRG	SVOCLPTCL	4-BROMOPHENYL PHENYL ETHER	10		UG/L	U	10.00
	GW	GW02421IT	12-FEB-92	TRG	SVOCLPTCL	4-CHLORO-3-METHYLPHENOL	10		UG/L	U	10.00
	GW	GW02421IT	12-FEB-92	TRG	SVOCLPTCL	4-CHLOROANILINE	10		UG/L	U	10.00
	GW	GW02421IT	12-FEB-92	TRG	SVOCLPTCL	4-CHLOROPHENYL PHENYL ETHER	10		UG/L	U	10.00
	GW	GW02421IT	12-FEB-92	TRG	SVOCLPTCL	4-NITROANILINE	50		UG/L	U	50.00
	GW	GW02421IT	12-FEB-92	TRG	SVOCLPTCL	4-NITROPHENOL	50		UG/L	U	50.00
	GW	GW02421IT	12-FEB-92	TRG	SVOCLPTCL	ACENAPHTHENE	10		UG/L	U	10.00
	GW	GW02421IT	12-FEB-92	TRG	SVOCLPTCL	ACENAPHTHYLENE	10		UG/L	U	10.00
	GW	GW02421IT	12-FEB-92	TRG	PSTCLPTCL	ALDRIN	0.050		UG/L	U	0.050
	GW	GW02421IT	12-FEB-92	TRG	SVOCLPTCL	ANTHRACENE	10		UG/L	U	10.00
	GW	GW02421IT	12-FEB-92	TRG	PSTCLPTCL	AROCLOR-1016	0.50		UG/L	U	0.500
	GW	GW02421IT	12-FEB-92	TRG	PSTCLPTCL	AROCLOR-1221	0.50		UG/L	U	0.500
	GW	GW02421IT	12-FEB-92	TRG	PSTCLPTCL	AROCLOR-1232	0.50		UG/L	U	0.500
	GW	GW02421IT	12-FEB-92	TRG	PSTCLPTCL	AROCLOR-1242	0.50		UG/L	U	0.500
	GW	GW02421IT	12-FEB-92	TRG	PSTCLPTCL	AROCLOR-1248	0.50		UG/L	U	0.500
	GW	GW02421IT	12-FEB-92	TRG	PSTCLPTCL	AROCLOR-1254	1.0		UG/L	U	1.000
	GW	GW02421IT	12-FEB-92	TRG	PSTCLPTCL	AROCLOR-1260	1.0		UG/L	U	1.000
	GW	GW02421IT	12-FEB-92	TRG	SVOCLPTCL	BENZO(a)ANTHRACENE	10		UG/L	U	10.00
	GW	GW02421IT	12-FEB-92	TRG	SVOCLPTCL	BENZO(a)PYRENE	10		UG/L	U	10.00
	GW	GW02421IT	12-FEB-92	TRG	SVOCLPTCL	BENZO(b)FLUORANTHENE	10		UG/L	U	10.00
	GW	GW02421IT	12-FEB-92	TRG	SVOCLPTCL	BENZO(ghi)PERYLENE	10		UG/L	U	10.00

Location	Sample Type	Sample Number	Sample Date	Result Type	Method	Analyte	Result	Error	Units	Qualifier	Detection Limit
0487											
	GW	GW024211T	12-FEB-92	TRG	SVOCLPTCL	BENZO(k)FLUORANTHENE	10		UG/L	U	10.00
	GW	GW024211T	12-FEB-92	TRG	SVOCLPTCL	BENZOIC ACID	50		UG/L	U	50.00
	GW	GW024211T	12-FEB-92	TRG	SVOCLPTCL	BENZYL ALCOHOL	10		UG/L	U	10.00
	GW	GW024211T	12-FEB-92	TRG	SVOCLPTCL	BIS(2-CHLOROETHOXY)METHANE	10		UG/L	U	10.00
	GW	GW024211T	12-FEB-92	TRG	SVOCLPTCL	BIS(2-CHLOROETHYL)ETHER	10		UG/L	U	10.00
	GW	GW024211T	12-FEB-92	TRG	SVOCLPTCL	BIS(2-CHLOROISOPROPYL)ETHER	10		UG/L	U	10.00
	GW	GW024211T	12-FEB-92	TRG	SVOCLPTCL	BIS(2-ETHYLHEXYL)PHTHALATE	10		UG/L	U	10.00
	GW	GW024211T	12-FEB-92	TRG	SVOCLPTCL	BUTYL BENZYL PHTHALATE	10		UG/L	U	10.00
	GW	GW024211T	12-FEB-92	TRG	SVOCLPTCL	CHRYSENE	10		UG/L	U	10.00
	GW	GW024211T	12-FEB-92	TRG	SVOCLPTCL	DI-n-BUTYL PHTHALATE	10		UG/L	U	10.00
	GW	GW024211T	12-FEB-92	TRG	SVOCLPTCL	DI-n-OCTYL PHTHALATE	10		UG/L	U	10.00
	GW	GW024211T	12-FEB-92	TRG	SVOCLPTCL	DIBENZO(a,h)ANTHRACENE	10		UG/L	U	10.00
	GW	GW024211T	12-FEB-92	TRG	SVOCLPTCL	DIBENZOFURAN	10		UG/L	U	10.00
	GW	GW024211T	12-FEB-92	TRG	PSTCLPTCL	DIELDRIN	0.10		UG/L	U	0.100
	GW	GW024211T	12-FEB-92	TRG	SVOCLPTCL	DIETHYL PHTHALATE	10		UG/L	U	10.00
	GW	GW024211T	12-FEB-92	TRG	SVOCLPTCL	DIMETHYL PHTHALATE	10		UG/L	U	10.00
	GW	GW024211T	12-FEB-92	TRG	PSTCLPTCL	ENDOSULFAN I	0.050		UG/L	U	0.050
	GW	GW024211T	12-FEB-92	TRG	PSTCLPTCL	ENDOSULFAN II	0.10		UG/L	U	0.100
	GW	GW024211T	12-FEB-92	TRG	PSTCLPTCL	ENDOSULFAN SULFATE	0.10		UG/L	U	0.100
	GW	GW024211T	12-FEB-92	TRG	PSTCLPTCL	ENDRIN	0.10		UG/L	U	0.100
	GW	GW024211T	12-FEB-92	TRG	PSTCLPTCL	ENDRIN KETONE	0.10		UG/L	U	0.100
	GW	GW024211T	12-FEB-92	TRG	SVOCLPTCL	FLUORANTHENE	10		UG/L	U	10.00
	GW	GW024211T	12-FEB-92	TRG	SVOCLPTCL	FLUORENE	10		UG/L	U	10.00
	GW	GW024211T	12-FEB-92	TRG	PSTCLPTCL	HEPTACHLOR	0.050		UG/L	U	0.050
	GW	GW024211T	12-FEB-92	TRG	PSTCLPTCL	HEPTACHLOR EPOXIDE	0.050		UG/L	U	0.050
	GW	GW024211T	12-FEB-92	TRG	SVOCLPTCL	HEXACHLOROBENZENE	10		UG/L	U	10.00
	GW	GW024211T	12-FEB-92	TRG	SVOCLPTCL	HEXACHLOROBUTADIENE	10		UG/L	U	10.00
	GW	GW024211T	12-FEB-92	TRG	SVOCLPTCL	HEXACHLOROCYCLOPENTADIENE	10		UG/L	U	10.00
	GW	GW024211T	12-FEB-92	TRG	SVOCLPTCL	HEXACHLOROETHANE	10		UG/L	U	10.00
	GW	GW024211T	12-FEB-92	TRG	SVOCLPTCL	INDENO(1,2,3-cd)PYRENE	10		UG/L	U	10.00
	GW	GW024211T	12-FEB-92	TRG	SVOCLPTCL	ISOPHORONE	10		UG/L	U	10.00
	GW	GW024211T	12-FEB-92	TRG	PSTCLPTCL	METHOXYCHLOR	0.50		UG/L	U	0.500
	GW	GW024211T	12-FEB-92	TRG	SVOCLPTCL	N-NITROSO-DI-n-PROPYLAMINE	10		UG/L	U	10.00
	GW	GW024211T	12-FEB-92	TRG	SVOCLPTCL	N-NITROSODIPHENYLAMINE	10		UG/L	U	10.00
	GW	GW024211T	12-FEB-92	TRG	SVOCLPTCL	NAPHTHALENE	10		UG/L	U	10.00
	GW	GW024211T	12-FEB-92	TRG	SVOCLPTCL	NITROBENZENE	10		UG/L	U	10.00
	GW	GW024211T	12-FEB-92	TRG	SVOCLPTCL	PENTACHLOROPHENOL	50		UG/L	U	50.00
	GW	GW024211T	12-FEB-92	TRG	SVOCLPTCL	PHENANTHRENE	10		UG/L	U	10.00
	GW	GW024211T	12-FEB-92	TRG	SVOCLPTCL	PHENOL	10		UG/L	U	10.00
	GW	GW024211T	12-FEB-92	TRG	SVOCLPTCL	PYRENE	10		UG/L	U	10.00
	GW	GW024211T	12-FEB-92	TRG	PSTCLPTCL	TOXAPHENE	1.0		UG/L	U	1.000
	GW	GW024211T	12-FEB-92	TRG	PSTCLPTCL	alpha-BHC	0.050		UG/L	U	0.050
	GW	GW024211T	12-FEB-92	TRG	PSTCLPTCL	alpha-CHLORDANE	0.50		UG/L	U	0.500
	GW	GW024211T	12-FEB-92	TRG	PSTCLPTCL	beta-BHC	0.050		UG/L	U	0.050

Location	Sample Type	Sample Number	Sample Date	Result Type	Method	Analyte	Result	Error	Units	Qualifier	Detection Limit
0487											
	GW	GW02421IT	12-FEB-92	TRG	PSTCLPTCL	delta-BHC	0.050		UG/L	U	0.050
	GW	GW02421IT	12-FEB-92	TRG	PSTCLPTCL	gamma-BHC (LINDANE)	0.050		UG/L	U	0.050
	GW	GW02421IT	12-FEB-92	TRG	PSTCLPTCL	gamma-CHLORDANE	0.50		UG/L	U	0.500
0974											
	GW	GW02105IT	10-DEC-91	TRG	SVOCLPTCL	1,2,4-TRICHLOROBENZENE	10		UG/L	U	10
	GW	GW02396IT	14-FEB-92	TRG	SVOCLPTCL	1,2,4-TRICHLOROBENZENE	10		UG/L	U	10.00
	GW	GW02105IT	10-DEC-91	TRG	SVOCLPTCL	1,2-DICHLOROBENZENE	10		UG/L	U	10
	GW	GW02396IT	14-FEB-92	TRG	SVOCLPTCL	1,2-DICHLOROBENZENE	10		UG/L	U	10.00
	GW	GW02105IT	10-DEC-91	TRG	SVOCLPTCL	1,3-DICHLOROBENZENE	10		UG/L	U	10
	GW	GW02396IT	14-FEB-92	TRG	SVOCLPTCL	1,3-DICHLOROBENZENE	10		UG/L	U	10.00
	GW	GW02105IT	10-DEC-91	TRG	SVOCLPTCL	1,4-DICHLOROBENZENE	10		UG/L	U	10
	GW	GW02396IT	14-FEB-92	TRG	SVOCLPTCL	1,4-DICHLOROBENZENE	10		UG/L	U	10.00
	GW	GW02105IT	10-DEC-91	TRG	SVOCLPTCL	2,4,5-TRICHLOROPHENOL	50		UG/L	U	50
	GW	GW02396IT	14-FEB-92	TRG	SVOCLPTCL	2,4,5-TRICHLOROPHENOL	50		UG/L	U	50.00
	GW	GW02105IT	10-DEC-91	TRG	SVOCLPTCL	2,4,6-TRICHLOROPHENOL	10		UG/L	U	10
	GW	GW02396IT	14-FEB-92	TRG	SVOCLPTCL	2,4,6-TRICHLOROPHENOL	10		UG/L	U	10.00
	GW	GW02105IT	10-DEC-91	TRG	SVOCLPTCL	2,4-DICHLOROPHENOL	10		UG/L	U	10
	GW	GW02396IT	14-FEB-92	TRG	SVOCLPTCL	2,4-DICHLOROPHENOL	10		UG/L	U	10.00
	GW	GW02105IT	10-DEC-91	TRG	SVOCLPTCL	2,4-DIMETHYLPHENOL	10		UG/L	U	10
	GW	GW02396IT	14-FEB-92	TRG	SVOCLPTCL	2,4-DIMETHYLPHENOL	10		UG/L	U	10.00
	GW	GW02105IT	10-DEC-91	TRG	SVOCLPTCL	2,4-DINITROPHENOL	50		UG/L	U	50
	GW	GW02396IT	14-FEB-92	TRG	SVOCLPTCL	2,4-DINITROPHENOL	50		UG/L	U	50.00
	GW	GW02105IT	10-DEC-91	TRG	SVOCLPTCL	2,4-DINITROTOLUENE	10		UG/L	U	10
	GW	GW02396IT	14-FEB-92	TRG	SVOCLPTCL	2,4-DINITROTOLUENE	10		UG/L	U	10.00
	GW	GW02105IT	10-DEC-91	TRG	SVOCLPTCL	2,6-DINITROTOLUENE	10		UG/L	U	10
	GW	GW02396IT	14-FEB-92	TRG	SVOCLPTCL	2,6-DINITROTOLUENE	10		UG/L	U	10.00
	GW	GW02105IT	10-DEC-91	TRG	SVOCLPTCL	2-CHLORONAPHTHALENE	10		UG/L	U	10
	GW	GW02396IT	14-FEB-92	TRG	SVOCLPTCL	2-CHLORONAPHTHALENE	10		UG/L	U	10.00
	GW	GW02105IT	10-DEC-91	TRG	SVOCLPTCL	2-CHLOROPHENOL	10		UG/L	U	10
	GW	GW02396IT	14-FEB-92	TRG	SVOCLPTCL	2-CHLOROPHENOL	10		UG/L	U	10.00
	GW	GW02105IT	10-DEC-91	TRG	SVOCLPTCL	2-METHYLNAPHTHALENE	10		UG/L	U	10
	GW	GW02396IT	14-FEB-92	TRG	SVOCLPTCL	2-METHYLNAPHTHALENE	10		UG/L	U	10.00
	GW	GW02105IT	10-DEC-91	TRG	SVOCLPTCL	2-METHYLPHENOL	10		UG/L	U	10
	GW	GW02396IT	14-FEB-92	TRG	SVOCLPTCL	2-METHYLPHENOL	10		UG/L	U	10.00
	GW	GW02105IT	10-DEC-91	TRG	SVOCLPTCL	2-NITROANILINE	50		UG/L	U	50
	GW	GW02396IT	14-FEB-92	TRG	SVOCLPTCL	2-NITROANILINE	50		UG/L	U	50.00
	GW	GW02105IT	10-DEC-91	TRG	SVOCLPTCL	2-NITROPHENOL	10		UG/L	U	10
	GW	GW02396IT	14-FEB-92	TRG	SVOCLPTCL	2-NITROPHENOL	10		UG/L	U	10.00
	GW	GW02105IT	10-DEC-91	TRG	SVOCLPTCL	3,3'-DICHLOROBENZIDINE	20		UG/L	U	20
	GW	GW02396IT	14-FEB-92	TRG	SVOCLPTCL	3,3'-DICHLOROBENZIDINE	20		UG/L	U	20.00
	GW	GW02105IT	10-DEC-91	TRG	SVOCLPTCL	3-NITROANILINE	50		UG/L	U	50
	GW	GW02396IT	14-FEB-92	TRG	SVOCLPTCL	3-NITROANILINE	50		UG/L	U	50.00

Location	Sample Type	Sample Number	Sample Date	Result Type	Method	Analyte	Result	Error	Units	Qualifier	Detection Limit
0974											
	GW	GW021051T	10-DEC-91	TRG	SVOCLPTCL	4,4'-DDD	0.10		UG/L	U	0
	GW	GW023961T	14-FEB-92	TRG	PSTCLPTCL	4,4'-DDD	0.10		UG/L	U	0.100
	GW	GW021051T	10-DEC-91	TRG	SVOCLPTCL	4,4'-DDE	0.10		UG/L	U	0
	GW	GW023961T	14-FEB-92	TRG	PSTCLPTCL	4,4'-DDE	0.10		UG/L	U	0.100
	GW	GW021051T	10-DEC-91	TRG	SVOCLPTCL	4,4'-DDT	0.10		UG/L	U	0
	GW	GW023961T	14-FEB-92	TRG	PSTCLPTCL	4,4'-DDT	0.10		UG/L	U	0.100
	GW	GW021051T	10-DEC-91	TRG	SVOCLPTCL	4,6-DINITRO-2-METHYLPHENOL	50		UG/L	U	50
	GW	GW023961T	14-FEB-92	TRG	SVOCLPTCL	4,6-DINITRO-2-METHYLPHENOL	50		UG/L	U	50.00
	GW	GW021051T	10-DEC-91	TRG	SVOCLPTCL	4-BROMOPHENYL PHENYL ETHER	10		UG/L	U	10
	GW	GW023961T	14-FEB-92	TRG	SVOCLPTCL	4-BROMOPHENYL PHENYL ETHER	10		UG/L	U	10.00
	GW	GW021051T	10-DEC-91	TRG	SVOCLPTCL	4-CHLORO-3-METHYLPHENOL	10		UG/L	U	10
	GW	GW023961T	14-FEB-92	TRG	SVOCLPTCL	4-CHLORO-3-METHYLPHENOL	10		UG/L	U	10.00
	GW	GW021051T	10-DEC-91	TRG	SVOCLPTCL	4-CHLOROANILINE	10		UG/L	U	10
	GW	GW023961T	14-FEB-92	TRG	SVOCLPTCL	4-CHLOROANILINE	10		UG/L	U	10.00
	GW	GW021051T	10-DEC-91	TRG	SVOCLPTCL	4-CHLOROPHENYL PHENYL ETHER	10		UG/L	U	10
	GW	GW023961T	14-FEB-92	TRG	SVOCLPTCL	4-CHLOROPHENYL PHENYL ETHER	10		UG/L	U	10.00
	GW	GW023961T	14-FEB-92	TRG	SVOCLPTCL	4-METHYLPHENOL	10		UG/L	U	10.00
	GW	GW021051T	10-DEC-91	TRG	SVOCLPTCL	4-NITROANILINE	50		UG/L	U	50
	GW	GW023961T	14-FEB-92	TRG	SVOCLPTCL	4-NITROANILINE	50		UG/L	U	50.00
	GW	GW021051T	10-DEC-91	TRG	SVOCLPTCL	4-NITROPHENOL	50		UG/L	U	50
	GW	GW023961T	14-FEB-92	TRG	SVOCLPTCL	4-NITROPHENOL	50		UG/L	U	50.00
	GW	GW021051T	10-DEC-91	TRG	SVOCLPTCL	ACENAPHTHENE	10		UG/L	U	10
	GW	GW023961T	14-FEB-92	TRG	SVOCLPTCL	ACENAPHTHENE	10		UG/L	U	10.00
	GW	GW021051T	10-DEC-91	TRG	SVOCLPTCL	ACENAPHTHYLENE	10		UG/L	U	10
	GW	GW023961T	14-FEB-92	TRG	SVOCLPTCL	ACENAPHTHYLENE	10		UG/L	U	10.00
	GW	GW021051T	10-DEC-91	TRG	SVOCLPTCL	ALDRIN	0.050		UG/L	U	0
	GW	GW023961T	14-FEB-92	TRG	PSTCLPTCL	ALDRIN	0.050		UG/L	U	0.050
	GW	GW021051T	10-DEC-91	TRG	SVOCLPTCL	ANTHRACENE	10		UG/L	U	10
	GW	GW023961T	14-FEB-92	TRG	SVOCLPTCL	ANTHRACENE	10		UG/L	U	10.00
	GW	GW021051T	10-DEC-91	TRG	SVOCLPTCL	AROCLOR-1016	0.50		UG/L	U	0
	GW	GW023961T	14-FEB-92	TRG	PSTCLPTCL	AROCLOR-1016	0.50		UG/L	U	0.500
	GW	GW021051T	10-DEC-91	TRG	SVOCLPTCL	AROCLOR-1221	0.50		UG/L	U	0
	GW	GW023961T	14-FEB-92	TRG	PSTCLPTCL	AROCLOR-1221	0.50		UG/L	U	0.500
	GW	GW021051T	10-DEC-91	TRG	SVOCLPTCL	AROCLOR-1232	0.50		UG/L	U	0
	GW	GW023961T	14-FEB-92	TRG	PSTCLPTCL	AROCLOR-1232	0.50		UG/L	U	0.500
	GW	GW021051T	10-DEC-91	TRG	SVOCLPTCL	AROCLOR-1242	0.50		UG/L	U	0
	GW	GW023961T	14-FEB-92	TRG	PSTCLPTCL	AROCLOR-1242	0.50		UG/L	U	0.500
	GW	GW021051T	10-DEC-91	TRG	SVOCLPTCL	AROCLOR-1248	0.50		UG/L	U	0
	GW	GW023961T	14-FEB-92	TRG	PSTCLPTCL	AROCLOR-1248	0.50		UG/L	U	0.500
	GW	GW021051T	10-DEC-91	TRG	SVOCLPTCL	AROCLOR-1254	1.0		UG/L	U	1
	GW	GW023961T	14-FEB-92	TRG	PSTCLPTCL	AROCLOR-1254	1.0		UG/L	U	1.000
	GW	GW021051T	10-DEC-91	TRG	SVOCLPTCL	AROCLOR-1260	1.0		UG/L	U	1
	GW	GW023961T	14-FEB-92	TRG	PSTCLPTCL	AROCLOR-1260	1.0		UG/L	U	1.000
	GW	GW021051T	10-DEC-91	TRG	SVOCLPTCL	BENZO(a)ANTHRACENE	10		UG/L	U	10

Location	Sample Type	Sample Number	Sample Date	Result Type	Method	Analyte	Result	Error	Units	Qualifier	Detection Limit
0974											
	GW	GW023961T	14-FEB-92	TRG	SVOCLPTCL	BENZO(a)ANTHRACENE	10		UG/L	U	10.00
	GW	GW021051T	10-DEC-91	TRG	SVOCLPTCL	BENZO(a)PYRENE	10		UG/L	U	10
	GW	GW023961T	14-FEB-92	TRG	SVOCLPTCL	BENZO(a)PYRENE	10		UG/L	U	10.00
	GW	GW021051T	10-DEC-91	TRG	SVOCLPTCL	BENZO(b)FLUORANTHENE	10		UG/L	U	10
	GW	GW023961T	14-FEB-92	TRG	SVOCLPTCL	BENZO(b)FLUORANTHENE	10		UG/L	U	10.00
	GW	GW021051T	10-DEC-91	TRG	SVOCLPTCL	BENZO(ghi)PERYLENE	10		UG/L	U	10
	GW	GW023961T	14-FEB-92	TRG	SVOCLPTCL	BENZO(ghi)PERYLENE	10		UG/L	U	10.00
	GW	GW021051T	10-DEC-91	TRG	SVOCLPTCL	BENZO(k)FLUORANTHENE	10		UG/L	U	10
	GW	GW023961T	14-FEB-92	TRG	SVOCLPTCL	BENZO(k)FLUORANTHENE	10		UG/L	U	10.00
	GW	GW021051T	10-DEC-91	TRG	SVOCLPTCL	BENZOIC ACID	50		UG/L	U	50
	GW	GW023961T	14-FEB-92	TRG	SVOCLPTCL	BENZOIC ACID	50		UG/L	U	50.00
	GW	GW021051T	10-DEC-91	TRG	SVOCLPTCL	BENZYL ALCOHOL	10		UG/L	U	10
	GW	GW023961T	14-FEB-92	TRG	SVOCLPTCL	BENZYL ALCOHOL	10		UG/L	U	10.00
	GW	GW021051T	10-DEC-91	TRG	SVOCLPTCL	BIS(2-CHLOROETHOXY)METHANE	10		UG/L	U	10
	GW	GW023961T	14-FEB-92	TRG	SVOCLPTCL	BIS(2-CHLOROETHOXY)METHANE	10		UG/L	U	10.00
	GW	GW021051T	10-DEC-91	TRG	SVOCLPTCL	BIS(2-CHLOROETHYL)ETHER	10		UG/L	U	10
	GW	GW023961T	14-FEB-92	TRG	SVOCLPTCL	BIS(2-CHLOROETHYL)ETHER	10		UG/L	U	10.00
	GW	GW021051T	10-DEC-91	TRG	SVOCLPTCL	BIS(2-CHLOROISOPROPYL)ETHER	10		UG/L	U	10
	GW	GW023961T	14-FEB-92	TRG	SVOCLPTCL	BIS(2-CHLOROISOPROPYL)ETHER	10		UG/L	U	10.00
	GW	GW021051T	10-DEC-91	TRG	SVOCLPTCL	BIS(2-ETHYLHEXYL)PHTHALATE	10		UG/L	U	10
	GW	GW023961T	14-FEB-92	TRG	SVOCLPTCL	BIS(2-ETHYLHEXYL)PHTHALATE	10		UG/L	U	10.00
	GW	GW021051T	10-DEC-91	TRG	SVOCLPTCL	BUTYL BENZYL PHTHALATE	10		UG/L	U	10
	GW	GW023961T	14-FEB-92	TRG	SVOCLPTCL	BUTYL BENZYL PHTHALATE	10		UG/L	U	10.00
	GW	GW021051T	10-DEC-91	TRG	SVOCLPTCL	CHRYSENE	10		UG/L	U	10
	GW	GW023961T	14-FEB-92	TRG	SVOCLPTCL	CHRYSENE	10		UG/L	U	10.00
	GW	GW021051T	10-DEC-91	TRG	SVOCLPTCL	DI-n-BUTYL PHTHALATE	10		UG/L	U	10
	GW	GW023961T	14-FEB-92	TRG	SVOCLPTCL	DI-n-BUTYL PHTHALATE	2		UG/L	J	10.00
	GW	GW021051T	10-DEC-91	TRG	SVOCLPTCL	DI-n-OCTYL PHTHALATE	10		UG/L	U	10
	GW	GW023961T	14-FEB-92	TRG	SVOCLPTCL	DI-n-OCTYL PHTHALATE	10		UG/L	U	10.00
	GW	GW021051T	10-DEC-91	TRG	SVOCLPTCL	DIBENZO(a,h)ANTHRACENE	10		UG/L	U	10
	GW	GW023961T	14-FEB-92	TRG	SVOCLPTCL	DIBENZO(a,h)ANTHRACENE	10		UG/L	U	10.00
	GW	GW021051T	10-DEC-91	TRG	SVOCLPTCL	DIBENZOFURAN	10		UG/L	U	10
	GW	GW023961T	14-FEB-92	TRG	SVOCLPTCL	DIBENZOFURAN	10		UG/L	U	10.00
	GW	GW021051T	10-DEC-91	TRG	SVOCLPTCL	DIELDRIN	0.10		UG/L	U	0
	GW	GW023961T	14-FEB-92	TRG	PSTCLPTCL	DIELDRIN	0.10		UG/L	U	0.100
	GW	GW021051T	10-DEC-91	TRG	SVOCLPTCL	DIETHYL PHTHALATE	10		UG/L	U	10
	GW	GW023961T	14-FEB-92	TRG	SVOCLPTCL	DIETHYL PHTHALATE	2		UG/L	BJ	10.00
	GW	GW021051T	10-DEC-91	TRG	SVOCLPTCL	DIMETHYL PHTHALATE	10		UG/L	U	10
	GW	GW023961T	14-FEB-92	TRG	SVOCLPTCL	DIMETHYL PHTHALATE	10		UG/L	U	10.00
	GW	GW021051T	10-DEC-91	TRG	SVOCLPTCL	ENDOSULFAN I	0.050		UG/L	U	0
	GW	GW023961T	14-FEB-92	TRG	PSTCLPTCL	ENDOSULFAN I	0.050		UG/L	U	0.050
	GW	GW021051T	10-DEC-91	TRG	SVOCLPTCL	ENDOSULFAN II	0.10		UG/L	U	0
	GW	GW023961T	14-FEB-92	TRG	PSTCLPTCL	ENDOSULFAN II	0.10		UG/L	U	0.100
	GW	GW021051T	10-DEC-91	TRG	SVOCLPTCL	ENDOSULFAN SULFATE	0.10		UG/L	U	0

Location	Sample Type	Sample Number	Sample Date	Result Type	Method	Analyte	Result	Error	Units	Qualifier	Detection Limit
0974											
	GW	GW023961T	14-FEB-92	TRG	PSTCLPTCL	ENDOSULFAN SULFATE	0.10		UG/L	U	0.100
	GW	GW021051T	10-DEC-91	TRG	SVOCLPTCL	ENDRIN	0.10		UG/L	U	0
	GW	GW023961T	14-FEB-92	TRG	PSTCLPTCL	ENDRIN	0.10		UG/L	U	0.100
	GW	GW021051T	10-DEC-91	TRG	SVOCLPTCL	ENDRIN KETONE	0.10		UG/L	U	0
	GW	GW023961T	14-FEB-92	TRG	PSTCLPTCL	ENDRIN KETONE	0.10		UG/L	U	0.100
	GW	GW021051T	10-DEC-91	TRG	SVOCLPTCL	FLUORANTHENE	10		UG/L	U	10
	GW	GW023961T	14-FEB-92	TRG	SVOCLPTCL	FLUORANTHENE	10		UG/L	U	10.00
	GW	GW021051T	10-DEC-91	TRG	SVOCLPTCL	FLUORENE	10		UG/L	U	10
	GW	GW023961T	14-FEB-92	TRG	SVOCLPTCL	FLUORENE	10		UG/L	U	10.00
	GW	GW021051T	10-DEC-91	TRG	SVOCLPTCL	HEPTACHLOR	0.050		UG/L	U	0
	GW	GW023961T	14-FEB-92	TRG	PSTCLPTCL	HEPTACHLOR	0.050		UG/L	U	0.050
	GW	GW021051T	10-DEC-91	TRG	SVOCLPTCL	HEPTACHLOR EPOXIDE	0.050		UG/L	U	0
	GW	GW023961T	14-FEB-92	TRG	PSTCLPTCL	HEPTACHLOR EPOXIDE	0.050		UG/L	U	0.050
	GW	GW021051T	10-DEC-91	TRG	SVOCLPTCL	HEXACHLOROBENZENE	10		UG/L	U	10
	GW	GW023961T	14-FEB-92	TRG	SVOCLPTCL	HEXACHLOROBENZENE	10		UG/L	U	10.00
	GW	GW021051T	10-DEC-91	TRG	SVOCLPTCL	HEXACHLOROBUTADIENE	10		UG/L	U	10
	GW	GW023961T	14-FEB-92	TRG	SVOCLPTCL	HEXACHLOROBUTADIENE	10		UG/L	U	10.00
	GW	GW021051T	10-DEC-91	TRG	SVOCLPTCL	HEXACHLOROCYCLOPENTADIENE	10		UG/L	U	10
	GW	GW023961T	14-FEB-92	TRG	SVOCLPTCL	HEXACHLOROCYCLOPENTADIENE	10		UG/L	U	10.00
	GW	GW021051T	10-DEC-91	TRG	SVOCLPTCL	HEXACHLOROETHANE	10		UG/L	U	10
	GW	GW023961T	14-FEB-92	TRG	SVOCLPTCL	HEXACHLOROETHANE	10		UG/L	U	10.00
	GW	GW021051T	10-DEC-91	TRG	SVOCLPTCL	INDENO(1,2,3-cd)PYRENE	10		UG/L	U	10
	GW	GW023961T	14-FEB-92	TRG	SVOCLPTCL	INDENO(1,2,3-cd)PYRENE	10		UG/L	U	10.00
	GW	GW021051T	10-DEC-91	TRG	SVOCLPTCL	ISOPHORONE	10		UG/L	U	10
	GW	GW023961T	14-FEB-92	TRG	SVOCLPTCL	ISOPHORONE	10		UG/L	U	10.00
	GW	GW021051T	10-DEC-91	TRG	SVOCLPTCL	METHOXYCHLOR	0.50		UG/L	U	0
	GW	GW023961T	14-FEB-92	TRG	PSTCLPTCL	METHOXYCHLOR	0.50		UG/L	U	0.500
	GW	GW021051T	10-DEC-91	TRG	SVOCLPTCL	N-NITROSO-DI-n-PROPYLAMINE	10		UG/L	U	10
	GW	GW023961T	14-FEB-92	TRG	SVOCLPTCL	N-NITROSO-DI-n-PROPYLAMINE	10		UG/L	U	10.00
	GW	GW021051T	10-DEC-91	TRG	SVOCLPTCL	N-NITROSODIPHENYLAMINE	10		UG/L	U	10
	GW	GW023961T	14-FEB-92	TRG	SVOCLPTCL	N-NITROSODIPHENYLAMINE	10		UG/L	U	10.00
	GW	GW021051T	10-DEC-91	TRG	SVOCLPTCL	NAPHTHALENE	10		UG/L	U	10
	GW	GW023961T	14-FEB-92	TRG	SVOCLPTCL	NAPHTHALENE	10		UG/L	U	10.00
	GW	GW021051T	10-DEC-91	TRG	SVOCLPTCL	NITROBENZENE	10		UG/L	U	10
	GW	GW023961T	14-FEB-92	TRG	SVOCLPTCL	NITROBENZENE	10		UG/L	U	10.00
	GW	GW021051T	10-DEC-91	TRG	SVOCLPTCL	PENTACHLOROPHENOL	50		UG/L	U	50
	GW	GW023961T	14-FEB-92	TRG	SVOCLPTCL	PENTACHLOROPHENOL	50		UG/L	U	50.00
	GW	GW021051T	10-DEC-91	TRG	SVOCLPTCL	PHENANTHRENE	10		UG/L	U	10
	GW	GW023961T	14-FEB-92	TRG	SVOCLPTCL	PHENANTHRENE	10		UG/L	U	10.00
	GW	GW021051T	10-DEC-91	TRG	SVOCLPTCL	PHENOL	10		UG/L	U	10
	GW	GW023961T	14-FEB-92	TRG	SVOCLPTCL	PHENOL	10		UG/L	U	10.00
	GW	GW021051T	10-DEC-91	TRG	SVOCLPTCL	PYRENE	10		UG/L	U	10
	GW	GW023961T	14-FEB-92	TRG	SVOCLPTCL	PYRENE	10		UG/L	U	10.00
	GW	GW021051T	10-DEC-91	TRG	SVOCLPTCL	TOXAPHENE	1.0		UG/L	U	1

Location	Sample Type	Sample Number	Sample Date	Result Type	Method	Analyte	Result	Error	Units	Qualifier	Detection Limit
0974											
	GW	GW02396IT	14-FEB-92	TRG	PSTCLPTCL	TOXAPHENE	1.0		UG/L	U	1.000
	GW	GW02105IT	10-DEC-91	TRG	SVOCLPTCL	alpha-BHC	0.050		UG/L	U	0
	GW	GW02396IT	14-FEB-92	TRG	PSTCLPTCL	alpha-BHC	0.050		UG/L	U	0.050
	GW	GW02105IT	10-DEC-91	TRG	SVOCLPTCL	alpha-CHLORDANE	0.50		UG/L	U	0
	GW	GW02396IT	14-FEB-92	TRG	PSTCLPTCL	alpha-CHLORDANE	0.50		UG/L	U	0.500
	GW	GW02105IT	10-DEC-91	TRG	SVOCLPTCL	beta-BHC	0.050		UG/L	U	0
	GW	GW02396IT	14-FEB-92	TRG	PSTCLPTCL	beta-BHC	0.050		UG/L	U	0.050
	GW	GW02105IT	10-DEC-91	TRG	SVOCLPTCL	delta-BHC	0.050		UG/L	U	0
	GW	GW02396IT	14-FEB-92	TRG	PSTCLPTCL	delta-BHC	0.050		UG/L	U	0.050
	GW	GW02105IT	10-DEC-91	TRG	SVOCLPTCL	gamma-BHC (LINDANE)	0.050		UG/L	U	0
	GW	GW02396IT	14-FEB-92	TRG	PSTCLPTCL	gamma-BHC (LINDANE)	0.050		UG/L	U	0.050
	GW	GW02105IT	10-DEC-91	TRG	SVOCLPTCL	gamma-CHLORDANE	0.50		UG/L	U	0
	GW	GW02396IT	14-FEB-92	TRG	PSTCLPTCL	gamma-CHLORDANE	0.50		UG/L	U	0.500
1074											
	GW	GW02106IT	10-DEC-91	TRG	SVOCLPTCL	1,2,4-TRICHLOROBENZENE	10		UG/L	U	10
	GW	GW02106IT	10-DEC-91	TRG	SVOCLPTCL	1,2-DICHLOROBENZENE	10		UG/L	U	10
	GW	GW02106IT	10-DEC-91	TRG	SVOCLPTCL	1,3-DICHLOROBENZENE	10		UG/L	U	10
	GW	GW02106IT	10-DEC-91	TRG	SVOCLPTCL	1,4-DICHLOROBENZENE	10		UG/L	U	10
	GW	GW02106IT	10-DEC-91	TRG	SVOCLPTCL	2,4,5-TRICHLOROPHENOL	50		UG/L	U	50
	GW	GW02106IT	10-DEC-91	TRG	SVOCLPTCL	2,4,6-TRICHLOROPHENOL	10		UG/L	U	10
	GW	GW02106IT	10-DEC-91	TRG	SVOCLPTCL	2,4-DICHLOROPHENOL	10		UG/L	U	10
	GW	GW02106IT	10-DEC-91	TRG	SVOCLPTCL	2,4-DIMETHYLPHENOL	10		UG/L	U	10
	GW	GW02106IT	10-DEC-91	TRG	SVOCLPTCL	2,4-DINITROPHENOL	50		UG/L	U	50
	GW	GW02106IT	10-DEC-91	TRG	SVOCLPTCL	2,4-DINITROTOLUENE	10		UG/L	U	10
	GW	GW02106IT	10-DEC-91	TRG	SVOCLPTCL	2,6-DINITROTOLUENE	10		UG/L	U	10
	GW	GW02106IT	10-DEC-91	TRG	SVOCLPTCL	2-CHLORONAPHTHALENE	10		UG/L	U	10
	GW	GW02106IT	10-DEC-91	TRG	SVOCLPTCL	2-CHLOROPHENOL	10		UG/L	U	10
	GW	GW02106IT	10-DEC-91	TRG	SVOCLPTCL	2-METHYLNAPHTHALENE	10		UG/L	U	10
	GW	GW02106IT	10-DEC-91	TRG	SVOCLPTCL	2-METHYLPHENOL	10		UG/L	U	10
	GW	GW02106IT	10-DEC-91	TRG	SVOCLPTCL	2-NITROANILINE	50		UG/L	U	50
	GW	GW02106IT	10-DEC-91	TRG	SVOCLPTCL	2-NITROPHENOL	10		UG/L	U	10
	GW	GW02106IT	10-DEC-91	TRG	SVOCLPTCL	3,3'-DICHLOROBENZIDINE	20		UG/L	U	20
	GW	GW02106IT	10-DEC-91	TRG	SVOCLPTCL	3-NITROANILINE	50		UG/L	U	50
	GW	GW02106IT	10-DEC-91	TRG	SVOCLPTCL	4,4'-DDD	0.10		UG/L	U	0
	GW	GW02106IT	10-DEC-91	TRG	SVOCLPTCL	4,4'-DDE	0.10		UG/L	U	0
	GW	GW02106IT	10-DEC-91	TRG	SVOCLPTCL	4,4'-DDT	0.10		UG/L	U	0
	GW	GW02106IT	10-DEC-91	TRG	SVOCLPTCL	4,6-DINITRO-2-METHYLPHENOL	50		UG/L	U	50
	GW	GW02106IT	10-DEC-91	TRG	SVOCLPTCL	4-BROMOPHENYL PHENYL ETHER	10		UG/L	U	10
	GW	GW02106IT	10-DEC-91	TRG	SVOCLPTCL	4-CHLORO-3-METHYLPHENOL	10		UG/L	U	10
	GW	GW02106IT	10-DEC-91	TRG	SVOCLPTCL	4-CHLOROANILINE	10		UG/L	U	10
	GW	GW02106IT	10-DEC-91	TRG	SVOCLPTCL	4-CHLOROPHENYL PHENYL ETHER	10		UG/L	U	10
	GW	GW02106IT	10-DEC-91	TRG	SVOCLPTCL	4-NITROANILINE	50		UG/L	U	50

Location	Sample Type	Sample Number	Sample Date	Result Type	Method	Analyte	Result	Error	Units	Qualifier	Detection Limit
1074											
	GW	GW02106IT	10-DEC-91	TRG	SVOCLPTCL	4-NITROPHENOL	50		UG/L	U	50
	GW	GW02106IT	10-DEC-91	TRG	SVOCLPTCL	ACENAPHTHENE	10		UG/L	U	10
	GW	GW02106IT	10-DEC-91	TRG	SVOCLPTCL	ACENAPHTHYLENE	10		UG/L	U	10
	GW	GW02106IT	10-DEC-91	TRG	SVOCLPTCL	ALDRIN	0.050		UG/L	U	0
	GW	GW02106IT	10-DEC-91	TRG	SVOCLPTCL	ANTHRACENE	10		UG/L	U	10
	GW	GW02106IT	10-DEC-91	TRG	SVOCLPTCL	AROCLOR-1016	0.50		UG/L	U	0
	GW	GW02106IT	10-DEC-91	TRG	SVOCLPTCL	AROCLOR-1221	0.50		UG/L	U	0
	GW	GW02106IT	10-DEC-91	TRG	SVOCLPTCL	AROCLOR-1232	0.50		UG/L	U	0
	GW	GW02106IT	10-DEC-91	TRG	SVOCLPTCL	AROCLOR-1242	0.50		UG/L	U	0
	GW	GW02106IT	10-DEC-91	TRG	SVOCLPTCL	AROCLOR-1248	0.50		UG/L	U	0
	GW	GW02106IT	10-DEC-91	TRG	SVOCLPTCL	AROCLOR-1254	1.0		UG/L	U	1
	GW	GW02106IT	10-DEC-91	TRG	SVOCLPTCL	AROCLOR-1260	1.0		UG/L	U	1
	GW	GW02106IT	10-DEC-91	TRG	SVOCLPTCL	BENZO(a)ANTHRACENE	10		UG/L	U	10
	GW	GW02106IT	10-DEC-91	TRG	SVOCLPTCL	BENZO(a)PYRENE	10		UG/L	U	10
	GW	GW02106IT	10-DEC-91	TRG	SVOCLPTCL	BENZO(b)FLUORANTHENE	10		UG/L	U	10
	GW	GW02106IT	10-DEC-91	TRG	SVOCLPTCL	BENZO(ghi)PERYLENE	10		UG/L	U	10
	GW	GW02106IT	10-DEC-91	TRG	SVOCLPTCL	BENZO(k)FLUORANTHENE	10		UG/L	U	10
	GW	GW02106IT	10-DEC-91	TRG	SVOCLPTCL	BENZOIC ACID	50		UG/L	U	50
	GW	GW02106IT	10-DEC-91	TRG	SVOCLPTCL	BENZYL ALCOHOL	10		UG/L	U	10
	GW	GW02106IT	10-DEC-91	TRG	SVOCLPTCL	BIS(2-CHLOROETHOXY)METHANE	10		UG/L	U	10
	GW	GW02106IT	10-DEC-91	TRG	SVOCLPTCL	BIS(2-CHLOROETHYL)ETHER	10		UG/L	U	10
	GW	GW02106IT	10-DEC-91	TRG	SVOCLPTCL	BIS(2-CHLOROISOPROPYL)ETHER	10		UG/L	U	10
	GW	GW02106IT	10-DEC-91	TRG	SVOCLPTCL	BIS(2-ETHYLHEXYL)PHTHALATE	10		UG/L	U	10
	GW	GW02106IT	10-DEC-91	TRG	SVOCLPTCL	BUTYL BENZYL PHTHALATE	10		UG/L	U	10
	GW	GW02106IT	10-DEC-91	TRG	SVOCLPTCL	CHRYSENE	10		UG/L	U	10
	GW	GW02106IT	10-DEC-91	TRG	SVOCLPTCL	DI-n-BUTYL PHTHALATE	10		UG/L	U	10
	GW	GW02106IT	10-DEC-91	TRG	SVOCLPTCL	DI-n-OCTYL PHTHALATE	10		UG/L	U	10
	GW	GW02106IT	10-DEC-91	TRG	SVOCLPTCL	DIBENZO(a,h)ANTHRACENE	10		UG/L	U	10
	GW	GW02106IT	10-DEC-91	TRG	SVOCLPTCL	DIBENZOFURAN	10		UG/L	U	10
	GW	GW02106IT	10-DEC-91	TRG	SVOCLPTCL	DIELDRIN	0.10		UG/L	U	0
	GW	GW02106IT	10-DEC-91	TRG	SVOCLPTCL	DIETHYL PHTHALATE	6		UG/L	J	10
	GW	GW02106IT	10-DEC-91	TRG	SVOCLPTCL	DIMETHYL PHTHALATE	10		UG/L	U	10
	GW	GW02106IT	10-DEC-91	TRG	SVOCLPTCL	ENDOSULFAN I	0.050		UG/L	U	0
	GW	GW02106IT	10-DEC-91	TRG	SVOCLPTCL	ENDOSULFAN II	0.10		UG/L	U	0
	GW	GW02106IT	10-DEC-91	TRG	SVOCLPTCL	ENDOSULFAN SULFATE	0.10		UG/L	U	0
	GW	GW02106IT	10-DEC-91	TRG	SVOCLPTCL	ENDRIN	0.10		UG/L	U	0
	GW	GW02106IT	10-DEC-91	TRG	SVOCLPTCL	ENDRIN KETONE	0.10		UG/L	U	0
	GW	GW02106IT	10-DEC-91	TRG	SVOCLPTCL	FLUORANTHENE	10		UG/L	U	10
	GW	GW02106IT	10-DEC-91	TRG	SVOCLPTCL	FLUORENE	10		UG/L	U	10
	GW	GW02106IT	10-DEC-91	TRG	SVOCLPTCL	HEPTACHLOR	0.050		UG/L	U	0
	GW	GW02106IT	10-DEC-91	TRG	SVOCLPTCL	HEPTACHLOR EPOXIDE	0.050		UG/L	U	0
	GW	GW02106IT	10-DEC-91	TRG	SVOCLPTCL	HEXACHLOROBENZENE	10		UG/L	U	10
	GW	GW02106IT	10-DEC-91	TRG	SVOCLPTCL	HEXACHLOROBUTADIENE	10		UG/L	U	10
	GW	GW02106IT	10-DEC-91	TRG	SVOCLPTCL	HEXACHLOROCYCLOPENTADIENE	10		UG/L	U	10

Location	Sample Type	Sample Number	Sample Date	Result Type	Method	Analyte	Result	Error	Units	Qualifier	Detection Limit
1074											
	GW	GW02106IT	10-DEC-91	TRG	SVOCLPTCL	HEXACHLOROETHANE	10		UG/L	U	10
	GW	GW02106IT	10-DEC-91	TRG	SVOCLPTCL	INDENO(1,2,3-cd)PYRENE	10		UG/L	U	10
	GW	GW02106IT	10-DEC-91	TRG	SVOCLPTCL	ISOPHORONE	10		UG/L	U	10
	GW	GW02106IT	10-DEC-91	TRG	SVOCLPTCL	METHOXYCHLOR	0.50		UG/L	U	0
	GW	GW02106IT	10-DEC-91	TRG	SVOCLPTCL	N-NITROSO-DI-n-PROPYLAMINE	10		UG/L	U	10
	GW	GW02106IT	10-DEC-91	TRG	SVOCLPTCL	N-NITROSODIPHENYLAMINE	10		UG/L	U	10
	GW	GW02106IT	10-DEC-91	TRG	SVOCLPTCL	NAPHTHALENE	10		UG/L	U	10
	GW	GW02106IT	10-DEC-91	TRG	SVOCLPTCL	NITROBENZENE	10		UG/L	U	10
	GW	GW02106IT	10-DEC-91	TRG	SVOCLPTCL	PENTACHLOROPHENOL	50		UG/L	U	50
	GW	GW02106IT	10-DEC-91	TRG	SVOCLPTCL	PHENANTHRENE	10		UG/L	U	10
	GW	GW02106IT	10-DEC-91	TRG	SVOCLPTCL	PHENOL	10		UG/L	U	10
	GW	GW02106IT	10-DEC-91	TRG	SVOCLPTCL	PYRENE	10		UG/L	U	10
	GW	GW02106IT	10-DEC-91	TRG	SVOCLPTCL	TOXAPHENE	1.0		UG/L	U	1
	GW	GW02106IT	10-DEC-91	TRG	SVOCLPTCL	alpha-BHC	0.050		UG/L	U	0
	GW	GW02106IT	10-DEC-91	TRG	SVOCLPTCL	alpha-CHLORDANE	0.50		UG/L	U	0
	GW	GW02106IT	10-DEC-91	TRG	SVOCLPTCL	beta-BHC	0.050		UG/L	U	0
	GW	GW02106IT	10-DEC-91	TRG	SVOCLPTCL	delta-BHC	0.050		UG/L	U	0
	GW	GW02106IT	10-DEC-91	TRG	SVOCLPTCL	gamma-BHC (LINDANE)	0.050		UG/L	U	0
	GW	GW02106IT	10-DEC-91	TRG	SVOCLPTCL	gamma-CHLORDANE	0.50		UG/L	U	0
31791											
	GW	GW02468IT	13-FEB-92	TRG	SVOCLPTCL	1,2,4-TRICHLOROBENZENE	10		UG/L	U	10.00
	GW	GW02468IT	13-FEB-92	TRG	SVOCLPTCL	1,2-DICHLOROBENZENE	10		UG/L	U	10.00
	GW	GW02468IT	13-FEB-92	TRG	SVOCLPTCL	1,3-DICHLOROBENZENE	10		UG/L	U	10.00
	GW	GW02468IT	13-FEB-92	TRG	SVOCLPTCL	1,4-DICHLOROBENZENE	10		UG/L	U	10.00
	GW	GW02468IT	13-FEB-92	TRG	SVOCLPTCL	2,4,5-TRICHLOROPHENOL	50		UG/L	U	50.00
	GW	GW02468IT	13-FEB-92	TRG	SVOCLPTCL	2,4,6-TRICHLOROPHENOL	10		UG/L	U	10.00
	GW	GW02468IT	13-FEB-92	TRG	SVOCLPTCL	2,4-DICHLOROPHENOL	10		UG/L	U	10.00
	GW	GW02468IT	13-FEB-92	TRG	SVOCLPTCL	2,4-DIMETHYLPHENOL	10		UG/L	U	10.00
	GW	GW02468IT	13-FEB-92	TRG	SVOCLPTCL	2,4-DINITROPHENOL	50		UG/L	U	50.00
	GW	GW02468IT	13-FEB-92	TRG	SVOCLPTCL	2,4-DINITROTOLUENE	10		UG/L	U	10.00
	GW	GW02468IT	13-FEB-92	TRG	SVOCLPTCL	2,6-DINITROTOLUENE	10		UG/L	U	10.00
	GW	GW02468IT	13-FEB-92	TRG	SVOCLPTCL	2-CHLORONAPHTHALENE	10		UG/L	U	10.00
	GW	GW02468IT	13-FEB-92	TRG	SVOCLPTCL	2-CHLOROPHENOL	10		UG/L	U	10.00
	GW	GW02468IT	13-FEB-92	TRG	SVOCLPTCL	2-METHYLNAPHTHALENE	10		UG/L	U	10.00
	GW	GW02468IT	13-FEB-92	TRG	SVOCLPTCL	2-METHYLPHENOL	10		UG/L	U	10.00
	GW	GW02468IT	13-FEB-92	TRG	SVOCLPTCL	2-NITROANILINE	50		UG/L	U	50.00
	GW	GW02468IT	13-FEB-92	TRG	SVOCLPTCL	2-NITROPHENOL	10		UG/L	U	10.00
	GW	GW02468IT	13-FEB-92	TRG	SVOCLPTCL	3,3'-DICHLOROBENZIDINE	20		UG/L	U	20.00
	GW	GW02468IT	13-FEB-92	TRG	SVOCLPTCL	3-NITROANILINE	50		UG/L	U	50.00
	GW	GW02468IT	13-FEB-92	TRG	PSTCLPTCL	4,4'-DDD	0.10		UG/L	U	0.100
	GW	GW02468IT	13-FEB-92	TRG	PSTCLPTCL	4,4'-DDE	0.10		UG/L	U	0.100
	GW	GW02468IT	13-FEB-92	TRG	PSTCLPTCL	4,4'-DDT	0.10		UG/L	U	0.100

Location	Sample Type	Sample Number	Sample Date	Result Type	Method	Analyte	Result	Error	Units	Qualifier	Detection Limit
31791											
	GW	GW02468IT	13-FEB-92	TRG	SVOCLPTCL	4,6-DINITRO-2-METHYLPHENOL	50		UG/L	U	50.00
	GW	GW02468IT	13-FEB-92	TRG	SVOCLPTCL	4-BROMOPHENYL PHENYL ETHER	10		UG/L	U	10.00
	GW	GW02468IT	13-FEB-92	TRG	SVOCLPTCL	4-CHLORO-3-METHYLPHENOL	10		UG/L	U	10.00
	GW	GW02468IT	13-FEB-92	TRG	SVOCLPTCL	4-CHLOROANILINE	10		UG/L	U	10.00
	GW	GW02468IT	13-FEB-92	TRG	SVOCLPTCL	4-CHLOROPHENYL PHENYL ETHER	10		UG/L	U	10.00
	GW	GW02468IT	13-FEB-92	TRG	SVOCLPTCL	4-METHYLPHENOL	10		UG/L	U	10.00
	GW	GW02468IT	13-FEB-92	TRG	SVOCLPTCL	4-NITROANILINE	50		UG/L	U	50.00
	GW	GW02468IT	13-FEB-92	TRG	SVOCLPTCL	4-NITROPHENOL	50		UG/L	U	50.00
	GW	GW02468IT	13-FEB-92	TRG	SVOCLPTCL	ACENAPHTHENE	10		UG/L	U	10.00
	GW	GW02468IT	13-FEB-92	TRG	SVOCLPTCL	ACENAPHTHYLENE	10		UG/L	U	10.00
	GW	GW02468IT	13-FEB-92	TRG	PSTCLPTCL	ALDRIN	0.050		UG/L	U	0.050
	GW	GW02468IT	13-FEB-92	TRG	SVOCLPTCL	ANTHRACENE	10		UG/L	U	10.00
	GW	GW02468IT	13-FEB-92	TRG	PSTCLPTCL	AROCLOR-1016	0.50		UG/L	U	0.500
	GW	GW02468IT	13-FEB-92	TRG	PSTCLPTCL	AROCLOR-1221	0.50		UG/L	U	0.500
	GW	GW02468IT	13-FEB-92	TRG	PSTCLPTCL	AROCLOR-1232	0.50		UG/L	U	0.500
	GW	GW02468IT	13-FEB-92	TRG	PSTCLPTCL	AROCLOR-1242	0.50		UG/L	U	0.500
	GW	GW02468IT	13-FEB-92	TRG	PSTCLPTCL	AROCLOR-1248	0.50		UG/L	U	0.500
	GW	GW02468IT	13-FEB-92	TRG	PSTCLPTCL	AROCLOR-1254	1.0		UG/L	U	1.000
	GW	GW02468IT	13-FEB-92	TRG	PSTCLPTCL	AROCLOR-1260	1.0		UG/L	U	1.000
	GW	GW02468IT	13-FEB-92	TRG	SVOCLPTCL	BENZO(a)ANTHRACENE	10		UG/L	U	10.00
	GW	GW02468IT	13-FEB-92	TRG	SVOCLPTCL	BENZO(a)PYRENE	10		UG/L	U	10.00
	GW	GW02468IT	13-FEB-92	TRG	SVOCLPTCL	BENZO(b)FLUORANTHENE	10		UG/L	U	10.00
	GW	GW02468IT	13-FEB-92	TRG	SVOCLPTCL	BENZO(ghi)PERYLENE	10		UG/L	U	10.00
	GW	GW02468IT	13-FEB-92	TRG	SVOCLPTCL	BENZO(k)FLUORANTHENE	10		UG/L	U	10.00
	GW	GW02468IT	13-FEB-92	TRG	SVOCLPTCL	BENZOIC ACID	50		UG/L	U	50.00
	GW	GW02468IT	13-FEB-92	TRG	SVOCLPTCL	BENZYL ALCOHOL	10		UG/L	U	10.00
	GW	GW02468IT	13-FEB-92	TRG	SVOCLPTCL	BIS(2-CHLOROETHOXY)METHANE	10		UG/L	U	10.00
	GW	GW02468IT	13-FEB-92	TRG	SVOCLPTCL	BIS(2-CHLOROETHYL)ETHER	10		UG/L	U	10.00
	GW	GW02468IT	13-FEB-92	TRG	SVOCLPTCL	BIS(2-CHLOROISOPROPYL)ETHER	10		UG/L	U	10.00
	GW	GW02468IT	13-FEB-92	TRG	SVOCLPTCL	BIS(2-ETHYLHEXYL)PHTHALATE	10		UG/L	U	10.00
	GW	GW02468IT	13-FEB-92	TRG	SVOCLPTCL	BUTYL BENZYL PHTHALATE	10		UG/L	U	10.00
	GW	GW02468IT	13-FEB-92	TRG	SVOCLPTCL	CHRYSENE	10		UG/L	U	10.00
	GW	GW02468IT	13-FEB-92	TRG	SVOCLPTCL	DI-n-BUTYL PHTHALATE	10		UG/L	U	10.00
	GW	GW02468IT	13-FEB-92	TRG	SVOCLPTCL	DI-n-OCTYL PHTHALATE	10		UG/L	U	10.00
	GW	GW02468IT	13-FEB-92	TRG	SVOCLPTCL	DIBENZO(a,h)ANTHRACENE	10		UG/L	U	10.00
	GW	GW02468IT	13-FEB-92	TRG	SVOCLPTCL	DIBENZOFURAN	10		UG/L	U	10.00
	GW	GW02468IT	13-FEB-92	TRG	PSTCLPTCL	DIELDRIN	0.10		UG/L	U	0.100
	GW	GW02468IT	13-FEB-92	TRG	SVOCLPTCL	DIETHYL PHTHALATE	3		UG/L	J	10.00
	GW	GW02468IT	13-FEB-92	TRG	SVOCLPTCL	DIMETHYL PHTHALATE	10		UG/L	U	10.00
	GW	GW02468IT	13-FEB-92	TRG	PSTCLPTCL	ENDOSULFAN I	0.050		UG/L	U	0.050
	GW	GW02468IT	13-FEB-92	TRG	PSTCLPTCL	ENDOSULFAN II	0.10		UG/L	U	0.100
	GW	GW02468IT	13-FEB-92	TRG	PSTCLPTCL	ENDOSULFAN SULFATE	0.10		UG/L	U	0.100
	GW	GW02468IT	13-FEB-92	TRG	PSTCLPTCL	ENDRIN	0.10		UG/L	U	0.100
	GW	GW02468IT	13-FEB-92	TRG	PSTCLPTCL	ENDRIN KETONE	0.10		UG/L	U	0.100

Location	Sample Type	Sample Number	Sample Date	Result Type	Method	Analyte	Result	Error	Units	Qualifier	Detection Limit
31791											
	GW	GW02468IT	13-FEB-92	TRG	SVOCLPTCL	FLUORANTHENE	10		UG/L	U	10.00
	GW	GW02468IT	13-FEB-92	TRG	SVOCLPTCL	FLUORENE	10		UG/L	U	10.00
	GW	GW02468IT	13-FEB-92	TRG	PSTCLPTCL	HEPTACHLOR	0.050		UG/L	U	0.050
	GW	GW02468IT	13-FEB-92	TRG	PSTCLPTCL	HEPTACHLOR EPOXIDE	0.050		UG/L	U	0.050
	GW	GW02468IT	13-FEB-92	TRG	SVOCLPTCL	HEXACHLOROBENZENE	10		UG/L	U	10.00
	GW	GW02468IT	13-FEB-92	TRG	SVOCLPTCL	HEXACHLOROBUTADIENE	10		UG/L	U	10.00
	GW	GW02468IT	13-FEB-92	TRG	SVOCLPTCL	HEXACHLOROCYCLOPENTADIENE	10		UG/L	U	10.00
	GW	GW02468IT	13-FEB-92	TRG	SVOCLPTCL	HEXACHLOROETHANE	10		UG/L	U	10.00
	GW	GW02468IT	13-FEB-92	TRG	SVOCLPTCL	INDENO(1,2,3-cd)PYRENE	10		UG/L	U	10.00
	GW	GW02468IT	13-FEB-92	TRG	SVOCLPTCL	ISOPHORONE	10		UG/L	U	10.00
	GW	GW02468IT	13-FEB-92	TRG	PSTCLPTCL	METHOXYCHLOR	0.50		UG/L	U	0.500
	GW	GW02468IT	13-FEB-92	TRG	SVOCLPTCL	N-NITROSO-DI-n-PROPYLAMINE	10		UG/L	U	10.00
	GW	GW02468IT	13-FEB-92	TRG	SVOCLPTCL	N-NITROSODIPHENYLAMINE	10		UG/L	U	10.00
	GW	GW02468IT	13-FEB-92	TRG	SVOCLPTCL	NAPHTHALENE	10		UG/L	U	10.00
	GW	GW02468IT	13-FEB-92	TRG	SVOCLPTCL	NITROBENZENE	10		UG/L	U	10.00
	GW	GW02468IT	13-FEB-92	TRG	SVOCLPTCL	PENTACHLOROPHENOL	50		UG/L	U	50.00
	GW	GW02468IT	13-FEB-92	TRG	SVOCLPTCL	PHENANTHRENE	10		UG/L	U	10.00
	GW	GW02468IT	13-FEB-92	TRG	SVOCLPTCL	PHENOL	10		UG/L	U	10.00
	GW	GW02468IT	13-FEB-92	TRG	SVOCLPTCL	PYRENE	10		UG/L	U	10.00
	GW	GW02468IT	13-FEB-92	TRG	PSTCLPTCL	TOXAPHENE	1.0		UG/L	U	1.000
	GW	GW02468IT	13-FEB-92	TRG	PSTCLPTCL	alpha-BHC	0.050		UG/L	U	0.050
	GW	GW02468IT	13-FEB-92	TRG	PSTCLPTCL	alpha-CHLORDANE	0.50		UG/L	U	0.500
	GW	GW02468IT	13-FEB-92	TRG	PSTCLPTCL	beta-BHC	0.050		UG/L	U	0.050
	GW	GW02468IT	13-FEB-92	TRG	PSTCLPTCL	delta-BHC	0.050		UG/L	U	0.050
	GW	GW02468IT	13-FEB-92	TRG	PSTCLPTCL	gamma-BHC (LINDANE)	0.050		UG/L	U	0.050
	GW	GW02468IT	13-FEB-92	TRG	PSTCLPTCL	gamma-CHLORDANE	0.50		UG/L	U	0.500
31891											
	GW	GW01997IT	11-NOV-91	TRG	SVOCLPTCL	1,2,4-TRICHLOROBENZENE	10		UG/L	U	10
	GW	GW02446IT	10-FEB-92	TRG	SVOCLPTCL	1,2,4-TRICHLOROBENZENE	10		UG/L	U	10.00
	GW	GW01997IT	11-NOV-91	TRG	SVOCLPTCL	1,2-DICHLOROBENZENE	10		UG/L	U	10
	GW	GW02446IT	10-FEB-92	TRG	SVOCLPTCL	1,2-DICHLOROBENZENE	10		UG/L	U	10.00
	GW	GW01997IT	11-NOV-91	TRG	SVOCLPTCL	1,3-DICHLOROBENZENE	10		UG/L	U	10
	GW	GW02446IT	10-FEB-92	TRG	SVOCLPTCL	1,3-DICHLOROBENZENE	10		UG/L	U	10.00
	GW	GW01997IT	11-NOV-91	TRG	SVOCLPTCL	1,4-DICHLOROBENZENE	10		UG/L	U	10
	GW	GW02446IT	10-FEB-92	TRG	SVOCLPTCL	1,4-DICHLOROBENZENE	10		UG/L	U	10.00
	GW	GW01997IT	11-NOV-91	TRG	SVOCLPTCL	2,4,5-TRICHLOROPHENOL	50		UG/L	U	50
	GW	GW02446IT	10-FEB-92	TRG	SVOCLPTCL	2,4,5-TRICHLOROPHENOL	50		UG/L	U	50.00
	GW	GW01997IT	11-NOV-91	TRG	SVOCLPTCL	2,4,6-TRICHLOROPHENOL	10		UG/L	U	10
	GW	GW02446IT	10-FEB-92	TRG	SVOCLPTCL	2,4,6-TRICHLOROPHENOL	10		UG/L	U	10.00
	GW	GW01997IT	11-NOV-91	TRG	SVOCLPTCL	2,4-DICHLOROPHENOL	10		UG/L	U	10
	GW	GW02446IT	10-FEB-92	TRG	SVOCLPTCL	2,4-DICHLOROPHENOL	10		UG/L	U	10.00
	GW	GW01997IT	11-NOV-91	TRG	SVOCLPTCL	2,4-DIMETHYLPHENOL	10		UG/L	U	10

Location	Sample Type	Sample Number	Sample Date	Result Type	Method	Analyte	Result	Error	Units	Qualifier	Detection Limit
31891											
	GW	GW024461T	10-FEB-92	TRG	SVOCLPTCL	2,4-DIMETHYLPHENOL	10		UG/L	U	10.00
	GW	GW019971T	11-NOV-91	TRG	SVOCLPTCL	2,4-DINITROPHENOL	50		UG/L	U	50
	GW	GW024461T	10-FEB-92	TRG	SVOCLPTCL	2,4-DINITROPHENOL	50		UG/L	U	50.00
	GW	GW019971T	11-NOV-91	TRG	SVOCLPTCL	2,4-DINITROTOLUENE	10		UG/L	U	10
	GW	GW024461T	10-FEB-92	TRG	SVOCLPTCL	2,4-DINITROTOLUENE	10		UG/L	U	10.00
	GW	GW019971T	11-NOV-91	TRG	SVOCLPTCL	2,6-DINITROTOLUENE	10		UG/L	U	10
	GW	GW024461T	10-FEB-92	TRG	SVOCLPTCL	2,6-DINITROTOLUENE	10		UG/L	U	10.00
	GW	GW019971T	11-NOV-91	TRG	SVOCLPTCL	2-CHLORONAPHTHALENE	10		UG/L	U	10
	GW	GW024461T	10-FEB-92	TRG	SVOCLPTCL	2-CHLORONAPHTHALENE	10		UG/L	U	10.00
	GW	GW019971T	11-NOV-91	TRG	SVOCLPTCL	2-CHLOROPHENOL	10		UG/L	U	10
	GW	GW024461T	10-FEB-92	TRG	SVOCLPTCL	2-CHLOROPHENOL	10		UG/L	U	10.00
	GW	GW019971T	11-NOV-91	TRG	SVOCLPTCL	2-METHYLNAPHTHALENE	10		UG/L	U	10
	GW	GW024461T	10-FEB-92	TRG	SVOCLPTCL	2-METHYLNAPHTHALENE	10		UG/L	U	10.00
	GW	GW019971T	11-NOV-91	TRG	SVOCLPTCL	2-METHYLPHENOL	10		UG/L	U	10
	GW	GW024461T	10-FEB-92	TRG	SVOCLPTCL	2-METHYLPHENOL	10		UG/L	U	10.00
	GW	GW019971T	11-NOV-91	TRG	SVOCLPTCL	2-NITROANILINE	50		UG/L	U	50
	GW	GW024461T	10-FEB-92	TRG	SVOCLPTCL	2-NITROANILINE	50		UG/L	U	50.00
	GW	GW019971T	11-NOV-91	TRG	SVOCLPTCL	2-NITROPHENOL	10		UG/L	U	10
	GW	GW024461T	10-FEB-92	TRG	SVOCLPTCL	2-NITROPHENOL	10		UG/L	U	10.00
	GW	GW019971T	11-NOV-91	TRG	SVOCLPTCL	3,3'-DICHLOROBENZIDINE	20		UG/L	U	20
	GW	GW024461T	10-FEB-92	TRG	SVOCLPTCL	3,3'-DICHLOROBENZIDINE	20		UG/L	U	20.00
	GW	GW019971T	11-NOV-91	TRG	SVOCLPTCL	3-NITROANILINE	50		UG/L	U	50
	GW	GW024461T	10-FEB-92	TRG	SVOCLPTCL	3-NITROANILINE	50		UG/L	U	50.00
	GW	GW019971T	11-NOV-91	TRG	PSTCLPTCL	4,4'-DDD	0.10		UG/L	U	0
	GW	GW024461T	10-FEB-92	TRG	PSTCLPTCL	4,4'-DDD	0.10		UG/L	U	0.100
	GW	GW019971T	11-NOV-91	TRG	PSTCLPTCL	4,4'-DDE	0.10		UG/L	U	0
	GW	GW024461T	10-FEB-92	TRG	PSTCLPTCL	4,4'-DDE	0.10		UG/L	U	0.100
	GW	GW019971T	11-NOV-91	TRG	PSTCLPTCL	4,4'-DDT	0.10		UG/L	U	0
	GW	GW024461T	10-FEB-92	TRG	PSTCLPTCL	4,4'-DDT	0.10		UG/L	U	0.100
	GW	GW019971T	11-NOV-91	TRG	SVOCLPTCL	4,6-DINITRO-2-METHYLPHENOL	50		UG/L	U	50
	GW	GW024461T	10-FEB-92	TRG	SVOCLPTCL	4,6-DINITRO-2-METHYLPHENOL	50		UG/L	U	50.00
	GW	GW019971T	11-NOV-91	TRG	SVOCLPTCL	4-BROMOPHENYL PHENYL ETHER	10		UG/L	U	10
	GW	GW024461T	10-FEB-92	TRG	SVOCLPTCL	4-BROMOPHENYL PHENYL ETHER	10		UG/L	U	10.00
	GW	GW019971T	11-NOV-91	TRG	SVOCLPTCL	4-CHLORO-3-METHYLPHENOL	10		UG/L	U	10
	GW	GW024461T	10-FEB-92	TRG	SVOCLPTCL	4-CHLORO-3-METHYLPHENOL	10		UG/L	U	10.00
	GW	GW019971T	11-NOV-91	TRG	SVOCLPTCL	4-CHLOROANILINE	10		UG/L	U	10
	GW	GW024461T	10-FEB-92	TRG	SVOCLPTCL	4-CHLOROANILINE	10		UG/L	U	10.00
	GW	GW019971T	11-NOV-91	TRG	SVOCLPTCL	4-CHLOROPHENYL PHENYL ETHER	10		UG/L	U	10
	GW	GW024461T	10-FEB-92	TRG	SVOCLPTCL	4-CHLOROPHENYL PHENYL ETHER	10		UG/L	U	10.00
	GW	GW019971T	11-NOV-91	TRG	SVOCLPTCL	4-METHYLPHENOL	10		UG/L	U	10
	GW	GW024461T	10-FEB-92	TRG	SVOCLPTCL	4-METHYLPHENOL	10		UG/L	U	10.00
	GW	GW019971T	11-NOV-91	TRG	SVOCLPTCL	4-NITROANILINE	50		UG/L	U	50
	GW	GW024461T	10-FEB-92	TRG	SVOCLPTCL	4-NITROANILINE	50		UG/L	U	50.00
	GW	GW019971T	11-NOV-91	TRG	SVOCLPTCL	4-NITROPHENOL	50		UG/L	U	50

Location	Sample Type	Sample Number	Sample Date	Result Type	Method	Analyte	Result	Error	Units	Qualifier	Detection Limit
31891											
	GW	GW02446IT	10-FEB-92	TRG	SVOCLPTCL	4-NITROPHENOL	50		UG/L	U	50.00
	GW	GW01997IT	11-NOV-91	TRG	SVOCLPTCL	ACENAPHTHENE	10		UG/L	U	10
	GW	GW02446IT	10-FEB-92	TRG	SVOCLPTCL	ACENAPHTHENE	10		UG/L	U	10.00
	GW	GW01997IT	11-NOV-91	TRG	SVOCLPTCL	ACENAPHTHYLENE	10		UG/L	U	10
	GW	GW02446IT	10-FEB-92	TRG	SVOCLPTCL	ACENAPHTHYLENE	10		UG/L	U	10.00
	GW	GW01997IT	11-NOV-91	TRG	PSTCLPTCL	ALDRIN	0.050		UG/L	U	0
	GW	GW02446IT	10-FEB-92	TRG	PSTCLPTCL	ALDRIN	0.050		UG/L	U	0.050
	GW	GW01997IT	11-NOV-91	TRG	SVOCLPTCL	ANTHRACENE	10		UG/L	U	10
	GW	GW02446IT	10-FEB-92	TRG	SVOCLPTCL	ANTHRACENE	10		UG/L	U	10.00
	GW	GW01997IT	11-NOV-91	TRG	PSTCLPTCL	AROCLOR-1016	0.50		UG/L	U	0
	GW	GW02446IT	10-FEB-92	TRG	PSTCLPTCL	AROCLOR-1016	0.50		UG/L	U	0.500
	GW	GW01997IT	11-NOV-91	TRG	PSTCLPTCL	AROCLOR-1221	0.50		UG/L	U	0
	GW	GW02446IT	10-FEB-92	TRG	PSTCLPTCL	AROCLOR-1221	0.50		UG/L	U	0.500
	GW	GW01997IT	11-NOV-91	TRG	PSTCLPTCL	AROCLOR-1232	0.50		UG/L	U	0
	GW	GW02446IT	10-FEB-92	TRG	PSTCLPTCL	AROCLOR-1232	0.50		UG/L	U	0.500
	GW	GW01997IT	11-NOV-91	TRG	PSTCLPTCL	AROCLOR-1242	0.50		UG/L	U	0
	GW	GW02446IT	10-FEB-92	TRG	PSTCLPTCL	AROCLOR-1242	0.50		UG/L	U	0.500
	GW	GW01997IT	11-NOV-91	TRG	PSTCLPTCL	AROCLOR-1248	0.50		UG/L	U	0
	GW	GW02446IT	10-FEB-92	TRG	PSTCLPTCL	AROCLOR-1248	0.50		UG/L	U	0.500
	GW	GW01997IT	11-NOV-91	TRG	PSTCLPTCL	AROCLOR-1254	1.0		UG/L	U	1
	GW	GW02446IT	10-FEB-92	TRG	PSTCLPTCL	AROCLOR-1254	1.0		UG/L	U	1.000
	GW	GW01997IT	11-NOV-91	TRG	PSTCLPTCL	AROCLOR-1260	1.0		UG/L	U	1
	GW	GW02446IT	10-FEB-92	TRG	PSTCLPTCL	AROCLOR-1260	1.0		UG/L	U	1.000
	GW	GW01997IT	11-NOV-91	TRG	SVOCLPTCL	BENZO(a)ANTHRACENE	10		UG/L	U	10
	GW	GW02446IT	10-FEB-92	TRG	SVOCLPTCL	BENZO(a)ANTHRACENE	10		UG/L	U	10.00
	GW	GW01997IT	11-NOV-91	TRG	SVOCLPTCL	BENZO(a)PYRENE	10		UG/L	U	10
	GW	GW02446IT	10-FEB-92	TRG	SVOCLPTCL	BENZO(a)PYRENE	10		UG/L	U	10.00
	GW	GW01997IT	11-NOV-91	TRG	SVOCLPTCL	BENZO(b)FLUORANTHENE	10		UG/L	U	10
	GW	GW02446IT	10-FEB-92	TRG	SVOCLPTCL	BENZO(b)FLUORANTHENE	10		UG/L	U	10.00
	GW	GW01997IT	11-NOV-91	TRG	SVOCLPTCL	BENZO(ghi)PERYLENE	10		UG/L	U	10
	GW	GW02446IT	10-FEB-92	TRG	SVOCLPTCL	BENZO(ghi)PERYLENE	10		UG/L	U	10.00
	GW	GW01997IT	11-NOV-91	TRG	SVOCLPTCL	BENZO(k)FLUORANTHENE	10		UG/L	U	10
	GW	GW02446IT	10-FEB-92	TRG	SVOCLPTCL	BENZO(k)FLUORANTHENE	10		UG/L	U	10.00
	GW	GW01997IT	11-NOV-91	TRG	SVOCLPTCL	BENZOIC ACID	50		UG/L	U	50
	GW	GW02446IT	10-FEB-92	TRG	SVOCLPTCL	BENZOIC ACID	50		UG/L	U	50.00
	GW	GW01997IT	11-NOV-91	TRG	SVOCLPTCL	BENZYL ALCOHOL	10		UG/L	U	10
	GW	GW02446IT	10-FEB-92	TRG	SVOCLPTCL	BENZYL ALCOHOL	10		UG/L	U	10.00
	GW	GW01997IT	11-NOV-91	TRG	SVOCLPTCL	BIS(2-CHLOROETHOXY)METHANE	10		UG/L	U	10
	GW	GW02446IT	10-FEB-92	TRG	SVOCLPTCL	BIS(2-CHLOROETHOXY)METHANE	10		UG/L	U	10.00
	GW	GW01997IT	11-NOV-91	TRG	SVOCLPTCL	BIS(2-CHLOROETHYL)ETHER	10		UG/L	U	10
	GW	GW02446IT	10-FEB-92	TRG	SVOCLPTCL	BIS(2-CHLOROETHYL)ETHER	10		UG/L	U	10.00
	GW	GW01997IT	11-NOV-91	TRG	SVOCLPTCL	BIS(2-CHLOROISOPROPYL)ETHER	10		UG/L	U	10
	GW	GW02446IT	10-FEB-92	TRG	SVOCLPTCL	BIS(2-CHLOROISOPROPYL)ETHER	10		UG/L	U	10.00
	GW	GW01997IT	11-NOV-91	TRG	SVOCLPTCL	BIS(2-ETHYLHEXYL)PHTHALATE	10		UG/L	U	10

Location	Sample Type	Sample Number	Sample Date	Result Type	Method	Analyte	Result	Error	Units	Qualifier	Detection Limit
31891											
	GW	GW02446IT	10-FEB-92	TRG	SVOCLPTCL	BIS(2-ETHYLHEXYL)PHTHALATE	10		UG/L	U	10.00
	GW	GW01997IT	11-NOV-91	TRG	SVOCLPTCL	BUTYL BENZYL PHTHALATE	10		UG/L	U	10
	GW	GW02446IT	10-FEB-92	TRG	SVOCLPTCL	BUTYL BENZYL PHTHALATE	10		UG/L	U	10.00
	GW	GW01997IT	11-NOV-91	TRG	SVOCLPTCL	CHRYSENE	10		UG/L	U	10
	GW	GW02446IT	10-FEB-92	TRG	SVOCLPTCL	CHRYSENE	10		UG/L	U	10.00
	GW	GW01997IT	11-NOV-91	TRG	SVOCLPTCL	DI-n-BUTYL PHTHALATE	2		UG/L	J	10
	GW	GW02446IT	10-FEB-92	TRG	SVOCLPTCL	DI-n-BUTYL PHTHALATE	10		UG/L	U	10.00
	GW	GW01997IT	11-NOV-91	TRG	SVOCLPTCL	DI-n-OCTYL PHTHALATE	10		UG/L	U	10
	GW	GW02446IT	10-FEB-92	TRG	SVOCLPTCL	DI-n-OCTYL PHTHALATE	10		UG/L	U	10.00
	GW	GW01997IT	11-NOV-91	TRG	SVOCLPTCL	DIBENZO(a,h)ANTHRACENE	10		UG/L	U	10
	GW	GW02446IT	10-FEB-92	TRG	SVOCLPTCL	DIBENZO(a,h)ANTHRACENE	10		UG/L	U	10.00
	GW	GW01997IT	11-NOV-91	TRG	SVOCLPTCL	DIBENZOFURAN	10		UG/L	U	10
	GW	GW02446IT	10-FEB-92	TRG	SVOCLPTCL	DIBENZOFURAN	10		UG/L	U	10.00
	GW	GW01997IT	11-NOV-91	TRG	PSTCLPTCL	DIELDRIN	0.10		UG/L	U	0
	GW	GW02446IT	10-FEB-92	TRG	PSTCLPTCL	DIELDRIN	0.10		UG/L	U	0.100
	GW	GW01997IT	11-NOV-91	TRG	SVOCLPTCL	DIETHYL PHTHALATE	2		UG/L	J	10
	GW	GW02446IT	10-FEB-92	TRG	SVOCLPTCL	DIETHYL PHTHALATE	4		UG/L	BJ	10.00
	GW	GW01997IT	11-NOV-91	TRG	SVOCLPTCL	DIMETHYL PHTHALATE	10		UG/L	U	10
	GW	GW02446IT	10-FEB-92	TRG	SVOCLPTCL	DIMETHYL PHTHALATE	10		UG/L	U	10.00
	GW	GW01997IT	11-NOV-91	TRG	PSTCLPTCL	ENDOSULFAN I	0.050		UG/L	U	0
	GW	GW02446IT	10-FEB-92	TRG	PSTCLPTCL	ENDOSULFAN I	0.050		UG/L	U	0.050
	GW	GW01997IT	11-NOV-91	TRG	PSTCLPTCL	ENDOSULFAN II	0.10		UG/L	U	0
	GW	GW02446IT	10-FEB-92	TRG	PSTCLPTCL	ENDOSULFAN II	0.10		UG/L	U	0.100
	GW	GW01997IT	11-NOV-91	TRG	PSTCLPTCL	ENDOSULFAN SULFATE	0.10		UG/L	U	0
	GW	GW02446IT	10-FEB-92	TRG	PSTCLPTCL	ENDOSULFAN SULFATE	0.10		UG/L	U	0.100
	GW	GW01997IT	11-NOV-91	TRG	PSTCLPTCL	ENDRIN	0.10		UG/L	U	0
	GW	GW02446IT	10-FEB-92	TRG	PSTCLPTCL	ENDRIN	0.10		UG/L	U	0.100
	GW	GW01997IT	11-NOV-91	TRG	PSTCLPTCL	ENDRIN KETONE	0.10		UG/L	U	0
	GW	GW02446IT	10-FEB-92	TRG	PSTCLPTCL	ENDRIN KETONE	0.10		UG/L	U	0.100
	GW	GW01997IT	11-NOV-91	TRG	SVOCLPTCL	FLUORANTHENE	10		UG/L	U	10
	GW	GW02446IT	10-FEB-92	TRG	SVOCLPTCL	FLUORANTHENE	10		UG/L	U	10.00
	GW	GW01997IT	11-NOV-91	TRG	SVOCLPTCL	FLUORENE	10		UG/L	U	10
	GW	GW02446IT	10-FEB-92	TRG	SVOCLPTCL	FLUORENE	10		UG/L	U	10.00
	GW	GW01997IT	11-NOV-91	TRG	PSTCLPTCL	HEPTACHLOR	0.050		UG/L	U	0
	GW	GW02446IT	10-FEB-92	TRG	PSTCLPTCL	HEPTACHLOR	0.050		UG/L	U	0.050
	GW	GW01997IT	11-NOV-91	TRG	PSTCLPTCL	HEPTACHLOR EPOXIDE	0.050		UG/L	U	0
	GW	GW02446IT	10-FEB-92	TRG	PSTCLPTCL	HEPTACHLOR EPOXIDE	0.050		UG/L	U	0.050
	GW	GW01997IT	11-NOV-91	TRG	SVOCLPTCL	HEXACHLOROBENZENE	10		UG/L	U	10
	GW	GW02446IT	10-FEB-92	TRG	SVOCLPTCL	HEXACHLOROBENZENE	10		UG/L	U	10.00
	GW	GW01997IT	11-NOV-91	TRG	SVOCLPTCL	HEXACHLOROBUTADIENE	10		UG/L	U	10
	GW	GW02446IT	10-FEB-92	TRG	SVOCLPTCL	HEXACHLOROBUTADIENE	10		UG/L	U	10.00
	GW	GW01997IT	11-NOV-91	TRG	SVOCLPTCL	HEXACHLOROCYCLOPENTADIENE	10		UG/L	U	10
	GW	GW02446IT	10-FEB-92	TRG	SVOCLPTCL	HEXACHLOROCYCLOPENTADIENE	10		UG/L	U	10.00
	GW	GW01997IT	11-NOV-91	TRG	SVOCLPTCL	HEXACHLOROETHANE	10		UG/L	U	10

Location	Sample Type	Sample Number	Sample Date	Result Type	Method	Analyte	Result	Error	Units	Qualifier	Detection Limit
31891											
	GW	GW02446IT	10-FEB-92	TRG	SVOCLPTCL	HEXACHLOROETHANE	10		UG/L	U	10.00
	GW	GW01997IT	11-NOV-91	TRG	SVOCLPTCL	INDENO(1,2,3-cd)PYRENE	10		UG/L	U	10
	GW	GW02446IT	10-FEB-92	TRG	SVOCLPTCL	INDENO(1,2,3-cd)PYRENE	10		UG/L	U	10.00
	GW	GW01997IT	11-NOV-91	TRG	SVOCLPTCL	ISOPHORONE	10		UG/L	U	10
	GW	GW02446IT	10-FEB-92	TRG	SVOCLPTCL	ISOPHORONE	10		UG/L	U	10.00
	GW	GW01997IT	11-NOV-91	TRG	PSTCLPTCL	METHOXYCHLOR	0.50		UG/L	U	0
	GW	GW02446IT	10-FEB-92	TRG	PSTCLPTCL	METHOXYCHLOR	0.50		UG/L	U	0.500
	GW	GW01997IT	11-NOV-91	TRG	SVOCLPTCL	N-NITROSO-DI-n-PROPYLAMINE	10		UG/L	U	10
	GW	GW02446IT	10-FEB-92	TRG	SVOCLPTCL	N-NITROSO-DI-n-PROPYLAMINE	10		UG/L	U	10.00
	GW	GW01997IT	11-NOV-91	TRG	SVOCLPTCL	N-NITROSODIPHENYLAMINE	10		UG/L	U	10
	GW	GW02446IT	10-FEB-92	TRG	SVOCLPTCL	N-NITROSODIPHENYLAMINE	10		UG/L	U	10.00
	GW	GW01997IT	11-NOV-91	TRG	SVOCLPTCL	NAPHTHALENE	10		UG/L	U	10
	GW	GW02446IT	10-FEB-92	TRG	SVOCLPTCL	NAPHTHALENE	10		UG/L	U	10.00
	GW	GW01997IT	11-NOV-91	TRG	SVOCLPTCL	NITROBENZENE	10		UG/L	U	10
	GW	GW02446IT	10-FEB-92	TRG	SVOCLPTCL	NITROBENZENE	10		UG/L	U	10.00
	GW	GW01997IT	11-NOV-91	TRG	SVOCLPTCL	PENTACHLOROPHENOL	50		UG/L	U	50
	GW	GW02446IT	10-FEB-92	TRG	SVOCLPTCL	PENTACHLOROPHENOL	50		UG/L	U	50.00
	GW	GW01997IT	11-NOV-91	TRG	SVOCLPTCL	PHENANTHRENE	10		UG/L	U	10
	GW	GW02446IT	10-FEB-92	TRG	SVOCLPTCL	PHENANTHRENE	10		UG/L	U	10.00
	GW	GW01997IT	11-NOV-91	TRG	SVOCLPTCL	PHENOL	10		UG/L	U	10
	GW	GW02446IT	10-FEB-92	TRG	SVOCLPTCL	PHENOL	10		UG/L	U	10.00
	GW	GW01997IT	11-NOV-91	TRG	SVOCLPTCL	PYRENE	10		UG/L	U	10
	GW	GW02446IT	10-FEB-92	TRG	SVOCLPTCL	PYRENE	10		UG/L	U	10.00
	GW	GW01997IT	11-NOV-91	TRG	PSTCLPTCL	TOXAPHENE	1.0		UG/L	U	1
	GW	GW02446IT	10-FEB-92	TRG	PSTCLPTCL	TOXAPHENE	1.0		UG/L	U	1.000
	GW	GW01997IT	11-NOV-91	TRG	PSTCLPTCL	alpha-BHC	0.050		UG/L	U	0
	GW	GW02446IT	10-FEB-92	TRG	PSTCLPTCL	alpha-BHC	0.050		UG/L	U	0.050
	GW	GW01997IT	11-NOV-91	TRG	PSTCLPTCL	alpha-CHLORDANE	0.50		UG/L	U	0
	GW	GW02446IT	10-FEB-92	TRG	PSTCLPTCL	alpha-CHLORDANE	0.50		UG/L	U	0.500
	GW	GW01997IT	11-NOV-91	TRG	PSTCLPTCL	beta-BHC	0.050		UG/L	U	0
	GW	GW02446IT	10-FEB-92	TRG	PSTCLPTCL	beta-BHC	0.050		UG/L	U	0.050
	GW	GW01997IT	11-NOV-91	TRG	PSTCLPTCL	delta-BHC	0.050		UG/L	U	0
	GW	GW02446IT	10-FEB-92	TRG	PSTCLPTCL	delta-BHC	0.050		UG/L	U	0.050
	GW	GW01997IT	11-NOV-91	TRG	PSTCLPTCL	gamma-BHC (LINDANE)	0.050		UG/L	U	0
	GW	GW02446IT	10-FEB-92	TRG	PSTCLPTCL	gamma-BHC (LINDANE)	0.050		UG/L	U	0.050
	GW	GW01997IT	11-NOV-91	TRG	PSTCLPTCL	gamma-CHLORDANE	0.50		UG/L	U	0
	GW	GW02446IT	10-FEB-92	TRG	PSTCLPTCL	gamma-CHLORDANE	0.50		UG/L	U	0.500
34791											
	GW	GW02157IT	17-DEC-91	TRG	SVOCLPTCL	1,2,4-TRICHLOROBENZENE	10		UG/L	U	10
	GW	GW02447IT	11-FEB-92	TRG	SVOCLPTCL	1,2,4-TRICHLOROBENZENE	10		UG/L	U	10.00
	GW	GW02157IT	17-DEC-91	TRG	SVOCLPTCL	1,2-DICHLOROBENZENE	10		UG/L	U	10
	GW	GW02447IT	11-FEB-92	TRG	SVOCLPTCL	1,2-DICHLOROBENZENE	10		UG/L	U	10.00

Location	Sample Type	Sample Number	Sample Date	Result Type	Method	Analyte	Result	Error	Units	Qualifier	Detection Limit
34791											
	GW	GW021571T	17-DEC-91	TRG	SVOCLPTCL	1,3-DICHLOROBENZENE	10		UG/L	U	10
	GW	GW024471T	11-FEB-92	TRG	SVOCLPTCL	1,3-DICHLOROBENZENE	10		UG/L	U	10.00
	GW	GW021571T	17-DEC-91	TRG	SVOCLPTCL	1,4-DICHLOROBENZENE	10		UG/L	U	10
	GW	GW024471T	11-FEB-92	TRG	SVOCLPTCL	1,4-DICHLOROBENZENE	10		UG/L	U	10.00
	GW	GW021571T	17-DEC-91	TRG	SVOCLPTCL	2,4,5-TRICHLOROPHENOL	50		UG/L	U	50
	GW	GW024471T	11-FEB-92	TRG	SVOCLPTCL	2,4,5-TRICHLOROPHENOL	50		UG/L	U	50.00
	GW	GW021571T	17-DEC-91	TRG	SVOCLPTCL	2,4,6-TRICHLOROPHENOL	10		UG/L	U	10
	GW	GW024471T	11-FEB-92	TRG	SVOCLPTCL	2,4,6-TRICHLOROPHENOL	10		UG/L	U	10.00
	GW	GW021571T	17-DEC-91	TRG	SVOCLPTCL	2,4-DICHLOROPHENOL	10		UG/L	U	10
	GW	GW024471T	11-FEB-92	TRG	SVOCLPTCL	2,4-DICHLOROPHENOL	10		UG/L	U	10.00
	GW	GW021571T	17-DEC-91	TRG	SVOCLPTCL	2,4-DIMETHYLPHENOL	10		UG/L	U	10
	GW	GW024471T	11-FEB-92	TRG	SVOCLPTCL	2,4-DIMETHYLPHENOL	10		UG/L	U	10.00
	GW	GW021571T	17-DEC-91	TRG	SVOCLPTCL	2,4-DINITROPHENOL	50		UG/L	U	50
	GW	GW024471T	11-FEB-92	TRG	SVOCLPTCL	2,4-DINITROPHENOL	50		UG/L	U	50.00
	GW	GW021571T	17-DEC-91	TRG	SVOCLPTCL	2,4-DINITROTOLUENE	10		UG/L	U	10
	GW	GW024471T	11-FEB-92	TRG	SVOCLPTCL	2,4-DINITROTOLUENE	10		UG/L	U	10.00
	GW	GW021571T	17-DEC-91	TRG	SVOCLPTCL	2,6-DINITROTOLUENE	10		UG/L	U	10
	GW	GW024471T	11-FEB-92	TRG	SVOCLPTCL	2,6-DINITROTOLUENE	10		UG/L	U	10.00
	GW	GW021571T	17-DEC-91	TRG	SVOCLPTCL	2-CHLORONAPHTHALENE	10		UG/L	U	10
	GW	GW024471T	11-FEB-92	TRG	SVOCLPTCL	2-CHLORONAPHTHALENE	10		UG/L	U	10.00
	GW	GW021571T	17-DEC-91	TRG	SVOCLPTCL	2-CHLOROPHENOL	10		UG/L	U	10
	GW	GW024471T	11-FEB-92	TRG	SVOCLPTCL	2-CHLOROPHENOL	10		UG/L	U	10.00
	GW	GW021571T	17-DEC-91	TIC	SVOCLPTCL	2-HYDROXY-2-METHYL-4-PENTANONE	9.6		UG/L	J	
	GW	GW021571T	17-DEC-91	TRG	SVOCLPTCL	2-METHYLNAPHTHALENE	10		UG/L	U	10
	GW	GW024471T	11-FEB-92	TRG	SVOCLPTCL	2-METHYLNAPHTHALENE	10		UG/L	U	10.00
	GW	GW021571T	17-DEC-91	TRG	SVOCLPTCL	2-METHYLPHENOL	10		UG/L	U	10
	GW	GW024471T	11-FEB-92	TRG	SVOCLPTCL	2-METHYLPHENOL	10		UG/L	U	10.00
	GW	GW021571T	17-DEC-91	TRG	SVOCLPTCL	2-NITROANILINE	50		UG/L	U	50
	GW	GW024471T	11-FEB-92	TRG	SVOCLPTCL	2-NITROANILINE	50		UG/L	U	50.00
	GW	GW021571T	17-DEC-91	TRG	SVOCLPTCL	2-NITROPHENOL	10		UG/L	U	10
	GW	GW024471T	11-FEB-92	TRG	SVOCLPTCL	2-NITROPHENOL	10		UG/L	U	10.00
	GW	GW021571T	17-DEC-91	TRG	SVOCLPTCL	3,3'-DICHLOROBENZIDINE	20		UG/L	U	20
	GW	GW024471T	11-FEB-92	TRG	SVOCLPTCL	3,3'-DICHLOROBENZIDINE	20		UG/L	U	20.00
	GW	GW021571T	17-DEC-91	TRG	SVOCLPTCL	3-NITROANILINE	50		UG/L	U	50
	GW	GW024471T	11-FEB-92	TRG	SVOCLPTCL	3-NITROANILINE	50		UG/L	U	50.00
	GW	GW021571T	17-DEC-91	TRG	PSTCLPTCL	4,4'-DDD	0.10		UG/L	U	0
	GW	GW024471T	11-FEB-92	TRG	PSTCLPTCL	4,4'-DDD	0.10		UG/L	U	0.100
	GW	GW021571T	17-DEC-91	TRG	PSTCLPTCL	4,4'-DDE	0.10		UG/L	U	0
	GW	GW024471T	11-FEB-92	TRG	PSTCLPTCL	4,4'-DDE	0.10		UG/L	U	0.100
	GW	GW021571T	17-DEC-91	TRG	PSTCLPTCL	4,4'-DDT	0.10		UG/L	U	0
	GW	GW024471T	11-FEB-92	TRG	PSTCLPTCL	4,4'-DDT	0.10		UG/L	U	0.100
	GW	GW021571T	17-DEC-91	TRG	SVOCLPTCL	4,6-DINITRO-2-METHYLPHENOL	50		UG/L	U	50
	GW	GW024471T	11-FEB-92	TRG	SVOCLPTCL	4,6-DINITRO-2-METHYLPHENOL	50		UG/L	U	50.00
	GW	GW021571T	17-DEC-91	TRG	SVOCLPTCL	4-BROMOPHENYL PHENYL ETHER	10		UG/L	U	10

Location	Sample Type	Sample Number	Sample Date	Result Type	Method	Analyte	Result	Error	Units	Qualifier	Detection Limit
34791											
	GW	GW024471T	11-FEB-92	TRG	SVOCLPTCL	4-BROMOPHENYL PHENYL ETHER	10		UG/L	U	10.00
	GW	GW021571T	17-DEC-91	TRG	SVOCLPTCL	4-CHLORO-3-METHYLPHENOL	10		UG/L	U	10
	GW	GW024471T	11-FEB-92	TRG	SVOCLPTCL	4-CHLORO-3-METHYLPHENOL	10		UG/L	U	10.00
	GW	GW021571T	17-DEC-91	TRG	SVOCLPTCL	4-CHLOROANILINE	10		UG/L	U	10
	GW	GW024471T	11-FEB-92	TRG	SVOCLPTCL	4-CHLOROANILINE	10		UG/L	U	10.00
	GW	GW021571T	17-DEC-91	TRG	SVOCLPTCL	4-CHLOROPHENYL PHENYL ETHER	10		UG/L	U	10
	GW	GW024471T	11-FEB-92	TRG	SVOCLPTCL	4-CHLOROPHENYL PHENYL ETHER	10		UG/L	U	10.00
	GW	GW021571T	17-DEC-91	TRG	SVOCLPTCL	4-METHYLPHENOL	10		UG/L	U	10
	GW	GW024471T	11-FEB-92	TRG	SVOCLPTCL	4-METHYLPHENOL	10		UG/L	U	10.00
	GW	GW021571T	17-DEC-91	TRG	SVOCLPTCL	4-NITROANILINE	50		UG/L	U	50
	GW	GW024471T	11-FEB-92	TRG	SVOCLPTCL	4-NITROANILINE	50		UG/L	U	50.00
	GW	GW021571T	17-DEC-91	TRG	SVOCLPTCL	4-NITROPHENOL	50		UG/L	U	50
	GW	GW024471T	11-FEB-92	TRG	SVOCLPTCL	4-NITROPHENOL	50		UG/L	U	50.00
	GW	GW021571T	17-DEC-91	TRG	SVOCLPTCL	ACENAPHTHENE	10		UG/L	U	10
	GW	GW024471T	11-FEB-92	TRG	SVOCLPTCL	ACENAPHTHENE	10		UG/L	U	10.00
	GW	GW021571T	17-DEC-91	TRG	SVOCLPTCL	ACENAPHTHYLENE	10		UG/L	U	10
	GW	GW024471T	11-FEB-92	TRG	SVOCLPTCL	ACENAPHTHYLENE	10		UG/L	U	10.00
	GW	GW021571T	17-DEC-91	TRG	PSTCLPTCL	ALDRIN	0.050		UG/L	U	0
	GW	GW024471T	11-FEB-92	TRG	PSTCLPTCL	ALDRIN	0.050		UG/L	U	0.050
	GW	GW021571T	17-DEC-91	TRG	SVOCLPTCL	ANTHRACENE	10		UG/L	U	10
	GW	GW024471T	11-FEB-92	TRG	SVOCLPTCL	ANTHRACENE	10		UG/L	U	10.00
	GW	GW021571T	17-DEC-91	TRG	PSTCLPTCL	AROCLOR-1016	0.50		UG/L	U	0
	GW	GW024471T	11-FEB-92	TRG	PSTCLPTCL	AROCLOR-1016	0.50		UG/L	U	0.500
	GW	GW021571T	17-DEC-91	TRG	PSTCLPTCL	AROCLOR-1221	0.50		UG/L	U	0
	GW	GW024471T	11-FEB-92	TRG	PSTCLPTCL	AROCLOR-1221	0.50		UG/L	U	0.500
	GW	GW021571T	17-DEC-91	TRG	PSTCLPTCL	AROCLOR-1232	0.50		UG/L	U	0
	GW	GW024471T	11-FEB-92	TRG	PSTCLPTCL	AROCLOR-1232	0.50		UG/L	U	0.500
	GW	GW021571T	17-DEC-91	TRG	PSTCLPTCL	AROCLOR-1242	0.50		UG/L	U	0
	GW	GW024471T	11-FEB-92	TRG	PSTCLPTCL	AROCLOR-1242	0.50		UG/L	U	0.500
	GW	GW021571T	17-DEC-91	TRG	PSTCLPTCL	AROCLOR-1248	0.50		UG/L	U	0
	GW	GW024471T	11-FEB-92	TRG	PSTCLPTCL	AROCLOR-1248	0.50		UG/L	U	0.500
	GW	GW021571T	17-DEC-91	TRG	PSTCLPTCL	AROCLOR-1254	1.0		UG/L	U	1
	GW	GW024471T	11-FEB-92	TRG	PSTCLPTCL	AROCLOR-1254	1.0		UG/L	U	1.000
	GW	GW021571T	17-DEC-91	TRG	PSTCLPTCL	AROCLOR-1260	1.0		UG/L	U	1
	GW	GW024471T	11-FEB-92	TRG	PSTCLPTCL	AROCLOR-1260	1.0		UG/L	U	1.000
	GW	GW021571T	17-DEC-91	TRG	SVOCLPTCL	BENZO(a)ANTHRACENE	10		UG/L	U	10
	GW	GW024471T	11-FEB-92	TRG	SVOCLPTCL	BENZO(a)ANTHRACENE	10		UG/L	U	10.00
	GW	GW021571T	17-DEC-91	TRG	SVOCLPTCL	BENZO(a)PYRENE	10		UG/L	U	10
	GW	GW024471T	11-FEB-92	TRG	SVOCLPTCL	BENZO(a)PYRENE	10		UG/L	U	10.00
	GW	GW021571T	17-DEC-91	TRG	SVOCLPTCL	BENZO(b)FLUORANTHENE	10		UG/L	U	10
	GW	GW024471T	11-FEB-92	TRG	SVOCLPTCL	BENZO(b)FLUORANTHENE	10		UG/L	U	10.00
	GW	GW021571T	17-DEC-91	TRG	SVOCLPTCL	BENZO(ghi)PERYLENE	10		UG/L	U	10
	GW	GW024471T	11-FEB-92	TRG	SVOCLPTCL	BENZO(ghi)PERYLENE	10		UG/L	U	10.00
	GW	GW021571T	17-DEC-91	TRG	SVOCLPTCL	BENZO(k)FLUORANTHENE	10		UG/L	U	10

Location	Sample Type	Sample Number	Sample Date	Result Type	Method	Analyte	Result	Error	Units	Qualifier	Detection Limit
34791											
	GW	GW02447IT	11-FEB-92	TRG	SVOCLPTCL	BENZO(k)FLUORANTHENE	10		UG/L	U	10.00
	GW	GW02157IT	17-DEC-91	TRG	SVOCLPTCL	BENZOIC ACID	50		UG/L	U	50
	GW	GW02447IT	11-FEB-92	TRG	SVOCLPTCL	BENZOIC ACID	50		UG/L	U	50.00
	GW	GW02157IT	17-DEC-91	TRG	SVOCLPTCL	BENZYL ALCOHOL	10		UG/L	U	10
	GW	GW02447IT	11-FEB-92	TRG	SVOCLPTCL	BENZYL ALCOHOL	10		UG/L	U	10.00
	GW	GW02157IT	17-DEC-91	TRG	SVOCLPTCL	BIS(2-CHLOROETHOXY)METHANE	10		UG/L	U	10
	GW	GW02447IT	11-FEB-92	TRG	SVOCLPTCL	BIS(2-CHLOROETHOXY)METHANE	10		UG/L	U	10.00
	GW	GW02157IT	17-DEC-91	TRG	SVOCLPTCL	BIS(2-CHLOROETHYL)ETHER	10		UG/L	U	10
	GW	GW02447IT	11-FEB-92	TRG	SVOCLPTCL	BIS(2-CHLOROETHYL)ETHER	10		UG/L	U	10.00
	GW	GW02157IT	17-DEC-91	TRG	SVOCLPTCL	BIS(2-CHLOROISOPROPYL)ETHER	10		UG/L	U	10
	GW	GW02447IT	11-FEB-92	TRG	SVOCLPTCL	BIS(2-CHLOROISOPROPYL)ETHER	10		UG/L	U	10.00
	GW	GW02157IT	17-DEC-91	TRG	SVOCLPTCL	BIS(2-ETHYLHEXYL)PHTHALATE	10		UG/L	U	10
	GW	GW02447IT	11-FEB-92	TRG	SVOCLPTCL	BIS(2-ETHYLHEXYL)PHTHALATE	10		UG/L	U	10.00
	GW	GW02157IT	17-DEC-91	TRG	SVOCLPTCL	BUTYL BENZYL PHTHALATE	10		UG/L	U	10
	GW	GW02447IT	11-FEB-92	TRG	SVOCLPTCL	BUTYL BENZYL PHTHALATE	10		UG/L	U	10.00
	GW	GW02157IT	17-DEC-91	TRG	SVOCLPTCL	CHRYSENE	10		UG/L	U	10
	GW	GW02447IT	11-FEB-92	TRG	SVOCLPTCL	CHRYSENE	10		UG/L	U	10.00
	GW	GW02157IT	17-DEC-91	TRG	SVOCLPTCL	DI-n-BUTYL PHTHALATE	10		UG/L	U	10
	GW	GW02447IT	11-FEB-92	TRG	SVOCLPTCL	DI-n-BUTYL PHTHALATE	10		UG/L	U	10.00
	GW	GW02157IT	17-DEC-91	TRG	SVOCLPTCL	DI-n-OCTYL PHTHALATE	10		UG/L	U	10
	GW	GW02447IT	11-FEB-92	TRG	SVOCLPTCL	DI-n-OCTYL PHTHALATE	10		UG/L	U	10.00
	GW	GW02157IT	17-DEC-91	TRG	SVOCLPTCL	DIBENZO(a,h)ANTHRACENE	10		UG/L	U	10
	GW	GW02447IT	11-FEB-92	TRG	SVOCLPTCL	DIBENZO(a,h)ANTHRACENE	10		UG/L	U	10.00
	GW	GW02157IT	17-DEC-91	TRG	SVOCLPTCL	DIBENZOFURAN	10		UG/L	U	10
	GW	GW02447IT	11-FEB-92	TRG	SVOCLPTCL	DIBENZOFURAN	10		UG/L	U	10.00
	GW	GW02157IT	17-DEC-91	TRG	PSTCLPTCL	DIELDRIN	0.10		UG/L	U	0
	GW	GW02447IT	11-FEB-92	TRG	PSTCLPTCL	DIELDRIN	0.10		UG/L	U	0.100
	GW	GW02157IT	17-DEC-91	TRG	SVOCLPTCL	DIETHYL PHTHALATE	10		UG/L	U	10
	GW	GW02447IT	11-FEB-92	TRG	SVOCLPTCL	DIETHYL PHTHALATE	10		UG/L	U	10.00
	GW	GW02157IT	17-DEC-91	TRG	SVOCLPTCL	DIMETHYL PHTHALATE	10		UG/L	U	10
	GW	GW02447IT	11-FEB-92	TRG	SVOCLPTCL	DIMETHYL PHTHALATE	10		UG/L	U	10.00
	GW	GW02157IT	17-DEC-91	TRG	PSTCLPTCL	ENDOSULFAN I	0.050		UG/L	U	0
	GW	GW02447IT	11-FEB-92	TRG	PSTCLPTCL	ENDOSULFAN I	0.050		UG/L	U	0.050
	GW	GW02157IT	17-DEC-91	TRG	PSTCLPTCL	ENDOSULFAN II	0.10		UG/L	U	0
	GW	GW02447IT	11-FEB-92	TRG	PSTCLPTCL	ENDOSULFAN II	0.10		UG/L	U	0.100
	GW	GW02157IT	17-DEC-91	TRG	PSTCLPTCL	ENDOSULFAN SULFATE	0.10		UG/L	U	0
	GW	GW02447IT	11-FEB-92	TRG	PSTCLPTCL	ENDOSULFAN SULFATE	0.10		UG/L	U	0.100
	GW	GW02157IT	17-DEC-91	TRG	PSTCLPTCL	ENDRIN	0.10		UG/L	U	0
	GW	GW02447IT	11-FEB-92	TRG	PSTCLPTCL	ENDRIN	0.10		UG/L	U	0.100
	GW	GW02157IT	17-DEC-91	TRG	PSTCLPTCL	ENDRIN KETONE	0.10		UG/L	U	0
	GW	GW02447IT	11-FEB-92	TRG	PSTCLPTCL	ENDRIN KETONE	0.10		UG/L	U	0.100
	GW	GW02157IT	17-DEC-91	TRG	SVOCLPTCL	FLUORANTHENE	10		UG/L	U	10
	GW	GW02447IT	11-FEB-92	TRG	SVOCLPTCL	FLUORANTHENE	10		UG/L	U	10.00
	GW	GW02157IT	17-DEC-91	TRG	SVOCLPTCL	FLUORENE	10		UG/L	U	10

Location	Sample Type	Sample Number	Sample Date	Result Type	Method	Analyte	Result	Error	Units	Qualifier	Detection Limit
34791											
	GW	GW02447IT	11-FEB-92	TRG	SVOCLPTCL	FLUORENE	10		UG/L	U	10.00
	GW	GW02157IT	17-DEC-91	TRG	PSTCLPTCL	HEPTACHLOR	0.050		UG/L	U	0
	GW	GW02447IT	11-FEB-92	TRG	PSTCLPTCL	HEPTACHLOR	0.050		UG/L	U	0.050
	GW	GW02157IT	17-DEC-91	TRG	PSTCLPTCL	HEPTACHLOR EPOXIDE	0.050		UG/L	U	0
	GW	GW02447IT	11-FEB-92	TRG	PSTCLPTCL	HEPTACHLOR EPOXIDE	0.050		UG/L	U	0.050
	GW	GW02157IT	17-DEC-91	TRG	SVOCLPTCL	HEXACHLOROBENZENE	10		UG/L	U	10
	GW	GW02447IT	11-FEB-92	TRG	SVOCLPTCL	HEXACHLOROBENZENE	10		UG/L	U	10.00
	GW	GW02157IT	17-DEC-91	TRG	SVOCLPTCL	HEXACHLOROBUTADIENE	10		UG/L	U	10
	GW	GW02447IT	11-FEB-92	TRG	SVOCLPTCL	HEXACHLOROBUTADIENE	10		UG/L	U	10.00
	GW	GW02157IT	17-DEC-91	TRG	SVOCLPTCL	HEXACHLOROCYCLOPENTADIENE	10		UG/L	U	10
	GW	GW02447IT	11-FEB-92	TRG	SVOCLPTCL	HEXACHLOROCYCLOPENTADIENE	10		UG/L	U	10.00
	GW	GW02157IT	17-DEC-91	TRG	SVOCLPTCL	HEXACHLOROETHANE	10		UG/L	U	10
	GW	GW02447IT	11-FEB-92	TRG	SVOCLPTCL	HEXACHLOROETHANE	10		UG/L	U	10.00
	GW	GW02157IT	17-DEC-91	TRG	SVOCLPTCL	INDENO(1,2,3-cd)PYRENE	10		UG/L	U	10
	GW	GW02447IT	11-FEB-92	TRG	SVOCLPTCL	INDENO(1,2,3-cd)PYRENE	10		UG/L	U	10.00
	GW	GW02157IT	17-DEC-91	TRG	SVOCLPTCL	ISOPHORONE	10		UG/L	U	10
	GW	GW02447IT	11-FEB-92	TRG	SVOCLPTCL	ISOPHORONE	10		UG/L	U	10.00
	GW	GW02157IT	17-DEC-91	TRG	PSTCLPTCL	METHOXYCHLOR	0.50		UG/L	U	0
	GW	GW02447IT	11-FEB-92	TRG	PSTCLPTCL	METHOXYCHLOR	0.50		UG/L	U	0.500
	GW	GW02157IT	17-DEC-91	TRG	SVOCLPTCL	N-NITROSO-DI-n-PROPYLAMINE	10		UG/L	U	10
	GW	GW02447IT	11-FEB-92	TRG	SVOCLPTCL	N-NITROSO-DI-n-PROPYLAMINE	10		UG/L	U	10.00
	GW	GW02157IT	17-DEC-91	TRG	SVOCLPTCL	N-NITROSODIPHENYLAMINE	10		UG/L	U	10
	GW	GW02447IT	11-FEB-92	TRG	SVOCLPTCL	N-NITROSODIPHENYLAMINE	10		UG/L	U	10.00
	GW	GW02157IT	17-DEC-91	TRG	SVOCLPTCL	NAPHTHALENE	10		UG/L	U	10
	GW	GW02447IT	11-FEB-92	TRG	SVOCLPTCL	NAPHTHALENE	10		UG/L	U	10.00
	GW	GW02157IT	17-DEC-91	TRG	SVOCLPTCL	NITROBENZENE	10		UG/L	U	10
	GW	GW02447IT	11-FEB-92	TRG	SVOCLPTCL	NITROBENZENE	10		UG/L	U	10.00
	GW	GW02157IT	17-DEC-91	TRG	SVOCLPTCL	PENTACHLOROPHENOL	50		UG/L	U	50
	GW	GW02447IT	11-FEB-92	TRG	SVOCLPTCL	PENTACHLOROPHENOL	50		UG/L	U	50.00
	GW	GW02157IT	17-DEC-91	TRG	SVOCLPTCL	PHENANTHRENE	10		UG/L	U	10
	GW	GW02447IT	11-FEB-92	TRG	SVOCLPTCL	PHENANTHRENE	10		UG/L	U	10.00
	GW	GW02157IT	17-DEC-91	TRG	SVOCLPTCL	PHENOL	10		UG/L	U	10
	GW	GW02447IT	11-FEB-92	TRG	SVOCLPTCL	PHENOL	10		UG/L	U	10.00
	GW	GW02157IT	17-DEC-91	TRG	SVOCLPTCL	PYRENE	10		UG/L	U	10
	GW	GW02447IT	11-FEB-92	TRG	SVOCLPTCL	PYRENE	10		UG/L	U	10.00
	GW	GW02157IT	17-DEC-91	TRG	PSTCLPTCL	TOXAPHENE	1.0		UG/L	U	1
	GW	GW02447IT	11-FEB-92	TRG	PSTCLPTCL	TOXAPHENE	1.0		UG/L	U	1.000
	GW	GW02157IT	17-DEC-91	TRG	PSTCLPTCL	alpha-BHC	0.050		UG/L	U	0
	GW	GW02447IT	11-FEB-92	TRG	PSTCLPTCL	alpha-BHC	0.050		UG/L	U	0.050
	GW	GW02157IT	17-DEC-91	TRG	PSTCLPTCL	alpha-CHLORDANE	0.50		UG/L	U	0
	GW	GW02447IT	11-FEB-92	TRG	PSTCLPTCL	alpha-CHLORDANE	0.50		UG/L	U	0.500
	GW	GW02157IT	17-DEC-91	TRG	PSTCLPTCL	beta-BHC	0.050		UG/L	U	0
	GW	GW02447IT	11-FEB-92	TRG	PSTCLPTCL	beta-BHC	0.050		UG/L	U	0.050
	GW	GW02157IT	17-DEC-91	TRG	PSTCLPTCL	delta-BHC	0.050		UG/L	U	0

Location	Sample Type	Sample Number	Sample Date	Result Type	Method	Analyte	Result	Error	Units	Qualifier	Detection Limit
34791											
	GW	GW024471T	11-FEB-92	TRG	PSTCLPTCL	delta-BHC	0.050		UG/L	U	0.050
	GW	GW021571T	17-DEC-91	TRG	PSTCLPTCL	gamma-BHC (LINDANE)	0.050		UG/L	U	0
	GW	GW024471T	11-FEB-92	TRG	PSTCLPTCL	gamma-BHC (LINDANE)	0.050		UG/L	U	0.050
	GW	GW021571T	17-DEC-91	TRG	PSTCLPTCL	gamma-CHLORDANE	0.50		UG/L	U	0
	GW	GW024471T	11-FEB-92	TRG	PSTCLPTCL	gamma-CHLORDANE	0.50		UG/L	U	0.500
35691											
	GW	GW019941T	11-NOV-91	TRG	SVOCLPTCL	1,2,4-TRICHLOROBENZENE	10		UG/L	U	10
	GW	GW024491T	17-FEB-92	TRG	SVOCLPTCL	1,2,4-TRICHLOROBENZENE	10		UG/L	U	10.00
	GW	GW019941T	11-NOV-91	TRG	SVOCLPTCL	1,2-DICHLOROBENZENE	10		UG/L	U	10
	GW	GW024491T	17-FEB-92	TRG	SVOCLPTCL	1,2-DICHLOROBENZENE	10		UG/L	U	10.00
	GW	GW019941T	11-NOV-91	TRG	SVOCLPTCL	1,3-DICHLOROBENZENE	10		UG/L	U	10
	GW	GW024491T	17-FEB-92	TRG	SVOCLPTCL	1,3-DICHLOROBENZENE	10		UG/L	U	10.00
	GW	GW019941T	11-NOV-91	TRG	SVOCLPTCL	1,4-DICHLOROBENZENE	10		UG/L	U	10
	GW	GW024491T	17-FEB-92	TRG	SVOCLPTCL	1,4-DICHLOROBENZENE	10		UG/L	U	10.00
	GW	GW019941T	11-NOV-91	TRG	SVOCLPTCL	2,4,5-TRICHLOROPHENOL	50		UG/L	U	50
	GW	GW024491T	17-FEB-92	TRG	SVOCLPTCL	2,4,5-TRICHLOROPHENOL	50		UG/L	U	50.00
	GW	GW019941T	11-NOV-91	TRG	SVOCLPTCL	2,4,6-TRICHLOROPHENOL	10		UG/L	U	10
	GW	GW024491T	17-FEB-92	TRG	SVOCLPTCL	2,4,6-TRICHLOROPHENOL	10		UG/L	U	10.00
	GW	GW019941T	11-NOV-91	TRG	SVOCLPTCL	2,4-DICHLOROPHENOL	10		UG/L	U	10
	GW	GW024491T	17-FEB-92	TRG	SVOCLPTCL	2,4-DICHLOROPHENOL	10		UG/L	U	10.00
	GW	GW019941T	11-NOV-91	TRG	SVOCLPTCL	2,4-DIMETHYLPHENOL	10		UG/L	U	10
	GW	GW024491T	17-FEB-92	TRG	SVOCLPTCL	2,4-DIMETHYLPHENOL	10		UG/L	U	10.00
	GW	GW019941T	11-NOV-91	TRG	SVOCLPTCL	2,4-DINITROPHENOL	50		UG/L	U	50
	GW	GW024491T	17-FEB-92	TRG	SVOCLPTCL	2,4-DINITROPHENOL	50		UG/L	U	50.00
	GW	GW019941T	11-NOV-91	TRG	SVOCLPTCL	2,4-DINITROTOLUENE	10		UG/L	U	10
	GW	GW024491T	17-FEB-92	TRG	SVOCLPTCL	2,4-DINITROTOLUENE	10		UG/L	U	10.00
	GW	GW019941T	11-NOV-91	TRG	SVOCLPTCL	2,6-DINITROTOLUENE	10		UG/L	U	10
	GW	GW024491T	17-FEB-92	TRG	SVOCLPTCL	2,6-DINITROTOLUENE	10		UG/L	U	10.00
	GW	GW019941T	11-NOV-91	TRG	SVOCLPTCL	2-CHLORONAPHTHALENE	10		UG/L	U	10
	GW	GW024491T	17-FEB-92	TRG	SVOCLPTCL	2-CHLORONAPHTHALENE	10		UG/L	U	10.00
	GW	GW019941T	11-NOV-91	TRG	SVOCLPTCL	2-CHLOROPHENOL	10		UG/L	U	10
	GW	GW024491T	17-FEB-92	TRG	SVOCLPTCL	2-CHLOROPHENOL	10		UG/L	U	10.00
	GW	GW019941T	11-NOV-91	TRG	SVOCLPTCL	2-METHYLNAPHTHALENE	10		UG/L	U	10
	GW	GW024491T	17-FEB-92	TRG	SVOCLPTCL	2-METHYLNAPHTHALENE	10		UG/L	U	10.00
	GW	GW019941T	11-NOV-91	TRG	SVOCLPTCL	2-METHYLPHENOL	10		UG/L	U	10
	GW	GW024491T	17-FEB-92	TRG	SVOCLPTCL	2-METHYLPHENOL	10		UG/L	U	10.00
	GW	GW019941T	11-NOV-91	TRG	SVOCLPTCL	2-NITROANILINE	50		UG/L	U	50
	GW	GW024491T	17-FEB-92	TRG	SVOCLPTCL	2-NITROANILINE	50		UG/L	U	50.00
	GW	GW019941T	11-NOV-91	TRG	SVOCLPTCL	2-NITROPHENOL	10		UG/L	U	10
	GW	GW024491T	17-FEB-92	TRG	SVOCLPTCL	2-NITROPHENOL	10		UG/L	U	10.00
	GW	GW019941T	11-NOV-91	TRG	SVOCLPTCL	3,3'-DICHLOROBENZIDINE	20		UG/L	U	20
	GW	GW024491T	17-FEB-92	TRG	SVOCLPTCL	3,3'-DICHLOROBENZIDINE	20		UG/L	U	20.00

Location	Sample Type	Sample Number	Sample Date	Result Type	Method	Analyte	Result	Error	Units	Qualifier	Detection Limit
35691											
	GW	GW019941T	11-NOV-91	TRG	SVOCLPTCL	3-NITROANILINE	50		UG/L	U	50
	GW	GW024491T	17-FEB-92	TRG	SVOCLPTCL	3-NITROANILINE	50		UG/L	U	50.00
	GW	GW019941T	11-NOV-91	TRG	PSTCLPTCL	4,4'-DDD	0.10		UG/L	U	0
	GW	GW024491T	17-FEB-92	TRG	PSTCLPTCL	4,4'-DDD	0.10		UG/L	U	0.100
	GW	GW019941T	11-NOV-91	TRG	PSTCLPTCL	4,4'-DDE	0.10		UG/L	U	0
	GW	GW024491T	17-FEB-92	TRG	PSTCLPTCL	4,4'-DDE	0.10		UG/L	U	0.100
	GW	GW019941T	11-NOV-91	TRG	PSTCLPTCL	4,4'-DDT	0.10		UG/L	U	0
	GW	GW024491T	17-FEB-92	TRG	PSTCLPTCL	4,4'-DDT	0.10		UG/L	U	0.100
	GW	GW019941T	11-NOV-91	TRG	SVOCLPTCL	4,6-DINITRO-2-METHYLPHENOL	50		UG/L	U	50
	GW	GW024491T	17-FEB-92	TRG	SVOCLPTCL	4,6-DINITRO-2-METHYLPHENOL	50		UG/L	U	50.00
	GW	GW019941T	11-NOV-91	TRG	SVOCLPTCL	4-BROMOPHENYL PHENYL ETHER	10		UG/L	U	10
	GW	GW024491T	17-FEB-92	TRG	SVOCLPTCL	4-BROMOPHENYL PHENYL ETHER	10		UG/L	U	10.00
	GW	GW019941T	11-NOV-91	TRG	SVOCLPTCL	4-CHLORO-3-METHYLPHENOL	10		UG/L	U	10
	GW	GW024491T	17-FEB-92	TRG	SVOCLPTCL	4-CHLORO-3-METHYLPHENOL	10		UG/L	U	10.00
	GW	GW019941T	11-NOV-91	TRG	SVOCLPTCL	4-CHLOROANILINE	10		UG/L	U	10
	GW	GW024491T	17-FEB-92	TRG	SVOCLPTCL	4-CHLOROANILINE	10		UG/L	U	10.00
	GW	GW019941T	11-NOV-91	TRG	SVOCLPTCL	4-CHLOROPHENYL PHENYL ETHER	10		UG/L	U	10
	GW	GW024491T	17-FEB-92	TRG	SVOCLPTCL	4-CHLOROPHENYL PHENYL ETHER	10		UG/L	U	10.00
	GW	GW019941T	11-NOV-91	TRG	SVOCLPTCL	4-METHYLPHENOL	10		UG/L	U	10
	GW	GW024491T	17-FEB-92	TRG	SVOCLPTCL	4-METHYLPHENOL	10		UG/L	U	10.00
	GW	GW019941T	11-NOV-91	TRG	SVOCLPTCL	4-NITROANILINE	50		UG/L	U	50
	GW	GW024491T	17-FEB-92	TRG	SVOCLPTCL	4-NITROANILINE	50		UG/L	U	50.00
	GW	GW019941T	11-NOV-91	TRG	SVOCLPTCL	4-NITROPHENOL	50		UG/L	U	50
	GW	GW024491T	17-FEB-92	TRG	SVOCLPTCL	4-NITROPHENOL	50		UG/L	U	50.00
	GW	GW019941T	11-NOV-91	TRG	SVOCLPTCL	ACENAPHTHENE	10		UG/L	U	10
	GW	GW024491T	17-FEB-92	TRG	SVOCLPTCL	ACENAPHTHENE	10		UG/L	U	10.00
	GW	GW019941T	11-NOV-91	TRG	SVOCLPTCL	ACENAPHTHYLENE	10		UG/L	U	10
	GW	GW024491T	17-FEB-92	TRG	SVOCLPTCL	ACENAPHTHYLENE	10		UG/L	U	10.00
	GW	GW019941T	11-NOV-91	TRG	PSTCLPTCL	ALDRIN	0.050		UG/L	U	0
	GW	GW024491T	17-FEB-92	TRG	PSTCLPTCL	ALDRIN	0.050		UG/L	U	0.050
	GW	GW019941T	11-NOV-91	TRG	SVOCLPTCL	ANTHRACENE	10		UG/L	U	10
	GW	GW024491T	17-FEB-92	TRG	SVOCLPTCL	ANTHRACENE	10		UG/L	U	10.00
	GW	GW019941T	11-NOV-91	TRG	PSTCLPTCL	AROCLOR-1016	0.50		UG/L	U	0
	GW	GW024491T	17-FEB-92	TRG	PSTCLPTCL	AROCLOR-1016	0.50		UG/L	U	0.500
	GW	GW019941T	11-NOV-91	TRG	PSTCLPTCL	AROCLOR-1221	0.50		UG/L	U	0
	GW	GW024491T	17-FEB-92	TRG	PSTCLPTCL	AROCLOR-1221	0.50		UG/L	U	0.500
	GW	GW019941T	11-NOV-91	TRG	PSTCLPTCL	AROCLOR-1232	0.50		UG/L	U	0
	GW	GW024491T	17-FEB-92	TRG	PSTCLPTCL	AROCLOR-1232	0.50		UG/L	U	0.500
	GW	GW019941T	11-NOV-91	TRG	PSTCLPTCL	AROCLOR-1242	0.50		UG/L	U	0
	GW	GW024491T	17-FEB-92	TRG	PSTCLPTCL	AROCLOR-1242	0.50		UG/L	U	0.500
	GW	GW019941T	11-NOV-91	TRG	PSTCLPTCL	AROCLOR-1248	0.50		UG/L	U	0
	GW	GW024491T	17-FEB-92	TRG	PSTCLPTCL	AROCLOR-1248	0.50		UG/L	U	0.500
	GW	GW019941T	11-NOV-91	TRG	PSTCLPTCL	AROCLOR-1254	1.0		UG/L	U	1
	GW	GW024491T	17-FEB-92	TRG	PSTCLPTCL	AROCLOR-1254	1.0		UG/L	U	1.000

Location	Sample Type	Sample Number	Sample Date	Result Type	Method	Analyte	Result	Error	Units	Qualifier	Detection Limit
35691											
	GW	GW019941T	11-NOV-91	TRG	PSTCLPTCL	AROCLOR-1260	1.0		UG/L	U	1
	GW	GW024491T	17-FEB-92	TRG	PSTCLPTCL	AROCLOR-1260	1.0		UG/L	U	1.000
	GW	GW019941T	11-NOV-91	TRG	SVOCLPTCL	BENZO(a)ANTHRACENE	10		UG/L	U	10
	GW	GW024491T	17-FEB-92	TRG	SVOCLPTCL	BENZO(a)ANTHRACENE	10		UG/L	U	10.00
	GW	GW019941T	11-NOV-91	TRG	SVOCLPTCL	BENZO(a)PYRENE	10		UG/L	U	10
	GW	GW024491T	17-FEB-92	TRG	SVOCLPTCL	BENZO(a)PYRENE	10		UG/L	U	10.00
	GW	GW019941T	11-NOV-91	TRG	SVOCLPTCL	BENZO(b)FLUORANTHENE	10		UG/L	U	10
	GW	GW024491T	17-FEB-92	TRG	SVOCLPTCL	BENZO(b)FLUORANTHENE	10		UG/L	U	10.00
	GW	GW019941T	11-NOV-91	TRG	SVOCLPTCL	BENZO(ghi)PERYLENE	10		UG/L	U	10
	GW	GW024491T	17-FEB-92	TRG	SVOCLPTCL	BENZO(ghi)PERYLENE	10		UG/L	U	10.00
	GW	GW019941T	11-NOV-91	TRG	SVOCLPTCL	BENZO(k)FLUORANTHENE	10		UG/L	U	10
	GW	GW024491T	17-FEB-92	TRG	SVOCLPTCL	BENZO(k)FLUORANTHENE	10		UG/L	U	10.00
	GW	GW019941T	11-NOV-91	TRG	SVOCLPTCL	BENZOIC ACID	50		UG/L	U	50
	GW	GW024491T	17-FEB-92	TRG	SVOCLPTCL	BENZOIC ACID	50		UG/L	U	50.00
	GW	GW019941T	11-NOV-91	TRG	SVOCLPTCL	BENZYL ALCOHOL	10		UG/L	U	10
	GW	GW024491T	17-FEB-92	TRG	SVOCLPTCL	BENZYL ALCOHOL	10		UG/L	U	10.00
	GW	GW019941T	11-NOV-91	TRG	SVOCLPTCL	BIS(2-CHLOROETHOXY)METHANE	10		UG/L	U	10
	GW	GW024491T	17-FEB-92	TRG	SVOCLPTCL	BIS(2-CHLOROETHOXY)METHANE	10		UG/L	U	10.00
	GW	GW019941T	11-NOV-91	TRG	SVOCLPTCL	BIS(2-CHLOROETHYL)ETHER	10		UG/L	U	10
	GW	GW024491T	17-FEB-92	TRG	SVOCLPTCL	BIS(2-CHLOROETHYL)ETHER	10		UG/L	U	10.00
	GW	GW019941T	11-NOV-91	TRG	SVOCLPTCL	BIS(2-CHLOROISOPROPYL)ETHER	10		UG/L	U	10
	GW	GW024491T	17-FEB-92	TRG	SVOCLPTCL	BIS(2-CHLOROISOPROPYL)ETHER	10		UG/L	U	10.00
	GW	GW019941T	11-NOV-91	TRG	SVOCLPTCL	BIS(2-ETHYLHEXYL)PHTHALATE	10		UG/L	U	10
	GW	GW024491T	17-FEB-92	TRG	SVOCLPTCL	BIS(2-ETHYLHEXYL)PHTHALATE	10		UG/L	U	10.00
	GW	GW019941T	11-NOV-91	TRG	SVOCLPTCL	BUTYL BENZYL PHTHALATE	10		UG/L	U	10
	GW	GW024491T	17-FEB-92	TRG	SVOCLPTCL	BUTYL BENZYL PHTHALATE	10		UG/L	U	10.00
	GW	GW019941T	11-NOV-91	TRG	SVOCLPTCL	CHRYSENE	10		UG/L	U	10
	GW	GW024491T	17-FEB-92	TRG	SVOCLPTCL	CHRYSENE	10		UG/L	U	10.00
	GW	GW019941T	11-NOV-91	TRG	SVOCLPTCL	DI-n-BUTYL PHTHALATE	2		UG/L	J	10
	GW	GW024491T	17-FEB-92	TRG	SVOCLPTCL	DI-n-BUTYL PHTHALATE	10		UG/L	U	10.00
	GW	GW019941T	11-NOV-91	TRG	SVOCLPTCL	DI-n-OCTYL PHTHALATE	10		UG/L	U	10
	GW	GW024491T	17-FEB-92	TRG	SVOCLPTCL	DI-n-OCTYL PHTHALATE	10		UG/L	U	10.00
	GW	GW019941T	11-NOV-91	TRG	SVOCLPTCL	DIBENZO(a,h)ANTHRACENE	10		UG/L	U	10
	GW	GW024491T	17-FEB-92	TRG	SVOCLPTCL	DIBENZO(a,h)ANTHRACENE	10		UG/L	U	10.00
	GW	GW019941T	11-NOV-91	TRG	SVOCLPTCL	DIBENZOFURAN	10		UG/L	U	10
	GW	GW024491T	17-FEB-92	TRG	SVOCLPTCL	DIBENZOFURAN	10		UG/L	U	10.00
	GW	GW019941T	11-NOV-91	TRG	PSTCLPTCL	DIELDRIN	0.10		UG/L	U	0
	GW	GW024491T	17-FEB-92	TRG	PSTCLPTCL	DIELDRIN	0.10		UG/L	U	0.100
	GW	GW019941T	11-NOV-91	TRG	SVOCLPTCL	DIETHYL PHTHALATE	10		UG/L	U	10
	GW	GW024491T	17-FEB-92	TRG	SVOCLPTCL	DIETHYL PHTHALATE	10		UG/L	U	10.00
	GW	GW019941T	11-NOV-91	TRG	SVOCLPTCL	DIMETHYL PHTHALATE	10		UG/L	U	10
	GW	GW024491T	17-FEB-92	TRG	SVOCLPTCL	DIMETHYL PHTHALATE	10		UG/L	U	10.00
	GW	GW019941T	11-NOV-91	TRG	PSTCLPTCL	ENDOSULFAN I	0.050		UG/L	U	0
	GW	GW024491T	17-FEB-92	TRG	PSTCLPTCL	ENDOSULFAN I	0.050		UG/L	U	0.050

Location	Sample Type	Sample Number	Sample Date	Result Type	Method	Analyte	Result	Error	Units	Qualifier	Detection Limit
35691											
	GW	GW019941T	11-NOV-91	TRG	PSTCLPTCL	ENDOSULFAN II	0.10		UG/L	U	0
	GW	GW024491T	17-FEB-92	TRG	PSTCLPTCL	ENDOSULFAN II	0.10		UG/L	U	0.100
	GW	GW019941T	11-NOV-91	TRG	PSTCLPTCL	ENDOSULFAN SULFATE	0.10		UG/L	U	0
	GW	GW024491T	17-FEB-92	TRG	PSTCLPTCL	ENDOSULFAN SULFATE	0.10		UG/L	U	0.100
	GW	GW019941T	11-NOV-91	TRG	PSTCLPTCL	ENDRIN	0.10		UG/L	U	0
	GW	GW024491T	17-FEB-92	TRG	PSTCLPTCL	ENDRIN	0.10		UG/L	U	0.100
	GW	GW019941T	11-NOV-91	TRG	PSTCLPTCL	ENDRIN KETONE	0.10		UG/L	U	0
	GW	GW024491T	17-FEB-92	TRG	PSTCLPTCL	ENDRIN KETONE	0.10		UG/L	U	0.100
	GW	GW019941T	11-NOV-91	TRG	SVOCLPTCL	FLUORANTHENE	10		UG/L	U	10
	GW	GW024491T	17-FEB-92	TRG	SVOCLPTCL	FLUORANTHENE	10		UG/L	U	10.00
	GW	GW019941T	11-NOV-91	TRG	SVOCLPTCL	FLUORENE	10		UG/L	U	10
	GW	GW024491T	17-FEB-92	TRG	SVOCLPTCL	FLUORENE	10		UG/L	U	10.00
	GW	GW019941T	11-NOV-91	TRG	PSTCLPTCL	HEPTACHLOR	0.050		UG/L	U	0
	GW	GW024491T	17-FEB-92	TRG	PSTCLPTCL	HEPTACHLOR	0.050		UG/L	U	0.050
	GW	GW019941T	11-NOV-91	TRG	PSTCLPTCL	HEPTACHLOR EPOXIDE	0.050		UG/L	U	0
	GW	GW024491T	17-FEB-92	TRG	PSTCLPTCL	HEPTACHLOR EPOXIDE	0.050		UG/L	U	0.050
	GW	GW019941T	11-NOV-91	TRG	SVOCLPTCL	HEXACHLOROBENZENE	10		UG/L	U	10
	GW	GW024491T	17-FEB-92	TRG	SVOCLPTCL	HEXACHLOROBENZENE	10		UG/L	U	10.00
	GW	GW019941T	11-NOV-91	TRG	SVOCLPTCL	HEXACHLOROBUTADIENE	10		UG/L	U	10
	GW	GW024491T	17-FEB-92	TRG	SVOCLPTCL	HEXACHLOROBUTADIENE	10		UG/L	U	10.00
	GW	GW019941T	11-NOV-91	TRG	SVOCLPTCL	HEXACHLOROCYCLOPENTADIENE	10		UG/L	U	10
	GW	GW024491T	17-FEB-92	TRG	SVOCLPTCL	HEXACHLOROCYCLOPENTADIENE	10		UG/L	U	10.00
	GW	GW019941T	11-NOV-91	TRG	SVOCLPTCL	HEXACHLOROETHANE	10		UG/L	U	10
	GW	GW024491T	17-FEB-92	TRG	SVOCLPTCL	HEXACHLOROETHANE	10		UG/L	U	10.00
	GW	GW019941T	11-NOV-91	TRG	SVOCLPTCL	INDENO(1,2,3-cd)PYRENE	10		UG/L	U	10
	GW	GW024491T	17-FEB-92	TRG	SVOCLPTCL	INDENO(1,2,3-cd)PYRENE	10		UG/L	U	10.00
	GW	GW019941T	11-NOV-91	TRG	SVOCLPTCL	ISOPHORONE	10		UG/L	U	10
	GW	GW024491T	17-FEB-92	TRG	SVOCLPTCL	ISOPHORONE	10		UG/L	U	10.00
	GW	GW019941T	11-NOV-91	TRG	PSTCLPTCL	METHOXYCHLOR	0.50		UG/L	U	0
	GW	GW024491T	17-FEB-92	TRG	PSTCLPTCL	METHOXYCHLOR	0.50		UG/L	U	0.500
	GW	GW019941T	11-NOV-91	TRG	SVOCLPTCL	N-NITROSO-DI-n-PROPYLAMINE	10		UG/L	U	10
	GW	GW024491T	17-FEB-92	TRG	SVOCLPTCL	N-NITROSO-DI-n-PROPYLAMINE	10		UG/L	U	10.00
	GW	GW019941T	11-NOV-91	TRG	SVOCLPTCL	N-NITROSODIPHENYLAMINE	10		UG/L	U	10
	GW	GW024491T	17-FEB-92	TRG	SVOCLPTCL	N-NITROSODIPHENYLAMINE	10		UG/L	U	10.00
	GW	GW019941T	11-NOV-91	TRG	SVOCLPTCL	NAPHTHALENE	10		UG/L	U	10
	GW	GW024491T	17-FEB-92	TRG	SVOCLPTCL	NAPHTHALENE	10		UG/L	U	10.00
	GW	GW019941T	11-NOV-91	TRG	SVOCLPTCL	NITROBENZENE	10		UG/L	U	10
	GW	GW024491T	17-FEB-92	TRG	SVOCLPTCL	NITROBENZENE	10		UG/L	U	10.00
	GW	GW019941T	11-NOV-91	TRG	SVOCLPTCL	PENTACHLOROPHENOL	50		UG/L	U	50
	GW	GW024491T	17-FEB-92	TRG	SVOCLPTCL	PENTACHLOROPHENOL	50		UG/L	U	50.00
	GW	GW019941T	11-NOV-91	TRG	SVOCLPTCL	PHENANTHRENE	10		UG/L	U	10
	GW	GW024491T	17-FEB-92	TRG	SVOCLPTCL	PHENANTHRENE	10		UG/L	U	10.00
	GW	GW019941T	11-NOV-91	TRG	SVOCLPTCL	PHENOL	10		UG/L	U	10
	GW	GW024491T	17-FEB-92	TRG	SVOCLPTCL	PHENOL	10		UG/L	U	10.00

Location	Sample Type	Sample Number	Sample Date	Result Type	Method	Analyte	Result	Error	Units	Qualifier	Detection Limit
35691											
	GW	GW01994IT	11-NOV-91	TRG	SVOCLPTCL	PYRENE	10		UG/L	U	10
	GW	GW02449IT	17-FEB-92	TRG	SVOCLPTCL	PYRENE	10		UG/L	U	10.00
	GW	GW01994IT	11-NOV-91	TRG	PSTCLPTCL	TOXAPHENE	1.0		UG/L	U	1
	GW	GW02449IT	17-FEB-92	TRG	PSTCLPTCL	TOXAPHENE	1.0		UG/L	U	1.000
	GW	GW01994IT	11-NOV-91	TRG	PSTCLPTCL	alpha-BHC	0.12		UG/L		0
	GW	GW02449IT	17-FEB-92	TRG	PSTCLPTCL	alpha-BHC	0.050		UG/L	U	0.050
	GW	GW01994IT	11-NOV-91	TRG	PSTCLPTCL	alpha-CHLORDANE	0.50		UG/L	U	0
	GW	GW02449IT	17-FEB-92	TRG	PSTCLPTCL	alpha-CHLORDANE	0.50		UG/L	U	0.500
	GW	GW01994IT	11-NOV-91	TRG	PSTCLPTCL	beta-BHC	0.050		UG/L	U	0
	GW	GW02449IT	17-FEB-92	TRG	PSTCLPTCL	beta-BHC	0.055		UG/L	X	0.050
	GW	GW01994IT	11-NOV-91	TRG	PSTCLPTCL	delta-BHC	0.050		UG/L	U	0
	GW	GW02449IT	17-FEB-92	TRG	PSTCLPTCL	delta-BHC	0.050		UG/L	U	0.050
	GW	GW01994IT	11-NOV-91	TRG	PSTCLPTCL	gamma-BHC (LINDANE)	0.050		UG/L	U	0
	GW	GW02449IT	17-FEB-92	TRG	PSTCLPTCL	gamma-BHC (LINDANE)	0.050		UG/L	U	0.050
	GW	GW01994IT	11-NOV-91	TRG	PSTCLPTCL	gamma-CHLORDANE	0.50		UG/L	U	0
	GW	GW02449IT	17-FEB-92	TRG	PSTCLPTCL	gamma-CHLORDANE	0.50		UG/L	U	0.500
36191											
	GW	GW02023IT	12-NOV-91	TRG	SVOCLPTCL	1,2,4-TRICHLOROBENZENE	10		UG/L	U	10
	GW	GW02459IT	11-FEB-92	TRG	SVOCLPTCL	1,2,4-TRICHLOROBENZENE	10		UG/L	U	10.00
	GW	GW02023IT	12-NOV-91	TRG	SVOCLPTCL	1,2-DICHLOROBENZENE	10		UG/L	U	10
	GW	GW02459IT	11-FEB-92	TRG	SVOCLPTCL	1,2-DICHLOROBENZENE	10		UG/L	U	10.00
	GW	GW02023IT	12-NOV-91	TRG	SVOCLPTCL	1,3-DICHLOROBENZENE	10		UG/L	U	10
	GW	GW02459IT	11-FEB-92	TRG	SVOCLPTCL	1,3-DICHLOROBENZENE	10		UG/L	U	10.00
	GW	GW02023IT	12-NOV-91	TRG	SVOCLPTCL	1,4-DICHLOROBENZENE	10		UG/L	U	10
	GW	GW02459IT	11-FEB-92	TRG	SVOCLPTCL	1,4-DICHLOROBENZENE	10		UG/L	U	10.00
	GW	GW02023IT	12-NOV-91	TRG	SVOCLPTCL	2,4,5-TRICHLOROPHENOL	50		UG/L	U	50
	GW	GW02459IT	11-FEB-92	TRG	SVOCLPTCL	2,4,5-TRICHLOROPHENOL	50		UG/L	U	50.00
	GW	GW02023IT	12-NOV-91	TRG	SVOCLPTCL	2,4,6-TRICHLOROPHENOL	10		UG/L	U	10
	GW	GW02459IT	11-FEB-92	TRG	SVOCLPTCL	2,4,6-TRICHLOROPHENOL	10		UG/L	U	10.00
	GW	GW02023IT	12-NOV-91	TRG	SVOCLPTCL	2,4-DICHLOROPHENOL	10		UG/L	U	10
	GW	GW02459IT	11-FEB-92	TRG	SVOCLPTCL	2,4-DICHLOROPHENOL	10		UG/L	U	10.00
	GW	GW02023IT	12-NOV-91	TRG	SVOCLPTCL	2,4-DIMETHYLPHENOL	10		UG/L	U	10
	GW	GW02459IT	11-FEB-92	TRG	SVOCLPTCL	2,4-DIMETHYLPHENOL	10		UG/L	U	10.00
	GW	GW02023IT	12-NOV-91	TRG	SVOCLPTCL	2,4-DINITROPHENOL	50		UG/L	U	50
	GW	GW02459IT	11-FEB-92	TRG	SVOCLPTCL	2,4-DINITROPHENOL	50		UG/L	U	50.00
	GW	GW02023IT	12-NOV-91	TRG	SVOCLPTCL	2,4-DINITROTOLUENE	10		UG/L	U	10
	GW	GW02459IT	11-FEB-92	TRG	SVOCLPTCL	2,4-DINITROTOLUENE	10		UG/L	U	10.00
	GW	GW02023IT	12-NOV-91	TRG	SVOCLPTCL	2,6-DINITROTOLUENE	2		UG/L	J	10
	GW	GW02459IT	11-FEB-92	TRG	SVOCLPTCL	2,6-DINITROTOLUENE	10		UG/L	U	10.00
	GW	GW02023IT	12-NOV-91	TRG	SVOCLPTCL	2-CHLORONAPHTHALENE	10		UG/L	U	10
	GW	GW02459IT	11-FEB-92	TRG	SVOCLPTCL	2-CHLORONAPHTHALENE	10		UG/L	U	10.00
	GW	GW02023IT	12-NOV-91	TRG	SVOCLPTCL	2-CHLOROPHENOL	10		UG/L	U	10

Location	Sample Type	Sample Number	Sample Date	Result Type	Method	Analyte	Result	Error	Units	Qualifier	Detection Limit
36191											
	GW	GW02459IT	11-FEB-92	TRG	SVOCLPTCL	2-CHLOROPHENOL	10		UG/L	U	10.00
	GW	GW02023IT	12-NOV-91	TRG	SVOCLPTCL	2-METHYLNAPHTHALENE	10		UG/L	U	10
	GW	GW02459IT	11-FEB-92	TRG	SVOCLPTCL	2-METHYLNAPHTHALENE	10		UG/L	U	10.00
	GW	GW02023IT	12-NOV-91	TRG	SVOCLPTCL	2-METHYLPHENOL	10		UG/L	U	10
	GW	GW02459IT	11-FEB-92	TRG	SVOCLPTCL	2-METHYLPHENOL	10		UG/L	U	10.00
	GW	GW02023IT	12-NOV-91	TRG	SVOCLPTCL	2-NITROANILINE	50		UG/L	U	50
	GW	GW02459IT	11-FEB-92	TRG	SVOCLPTCL	2-NITROANILINE	50		UG/L	U	50.00
	GW	GW02023IT	12-NOV-91	TRG	SVOCLPTCL	2-NITROPHENOL	10		UG/L	U	10
	GW	GW02459IT	11-FEB-92	TRG	SVOCLPTCL	2-NITROPHENOL	10		UG/L	U	10.00
	GW	GW02023IT	12-NOV-91	TRG	SVOCLPTCL	3,3'-DICHLOROBENZIDINE	20		UG/L	U	20
	GW	GW02459IT	11-FEB-92	TRG	SVOCLPTCL	3,3'-DICHLOROBENZIDINE	20		UG/L	U	20.00
	GW	GW02023IT	12-NOV-91	TRG	SVOCLPTCL	3-NITROANILINE	50		UG/L	U	50
	GW	GW02459IT	11-FEB-92	TRG	SVOCLPTCL	3-NITROANILINE	50		UG/L	U	50.00
	GW	GW02023IT	12-NOV-91	TRG	PSTCLPTCL	4,4'-DDD	0.10		UG/L	U	0
	GW	GW02459IT	11-FEB-92	TRG	PSTCLPTCL	4,4'-DDD	0.10		UG/L	U	0.100
	GW	GW02023IT	12-NOV-91	TRG	PSTCLPTCL	4,4'-DDE	0.10		UG/L	U	0
	GW	GW02459IT	11-FEB-92	TRG	PSTCLPTCL	4,4'-DDE	0.10		UG/L	U	0.100
	GW	GW02023IT	12-NOV-91	TRG	PSTCLPTCL	4,4'-DDT	0.10		UG/L	U	0
	GW	GW02459IT	11-FEB-92	TRG	PSTCLPTCL	4,4'-DDT	0.10		UG/L	U	0.100
	GW	GW02023IT	12-NOV-91	TRG	SVOCLPTCL	4,6-DINITRO-2-METHYLPHENOL	50		UG/L	U	50
	GW	GW02459IT	11-FEB-92	TRG	SVOCLPTCL	4,6-DINITRO-2-METHYLPHENOL	50		UG/L	U	50.00
	GW	GW02023IT	12-NOV-91	TRG	SVOCLPTCL	4-BROMOPHENYL PHENYL ETHER	10		UG/L	U	10
	GW	GW02459IT	11-FEB-92	TRG	SVOCLPTCL	4-BROMOPHENYL PHENYL ETHER	10		UG/L	U	10.00
	GW	GW02023IT	12-NOV-91	TRG	SVOCLPTCL	4-CHLORO-3-METHYLPHENOL	10		UG/L	U	10
	GW	GW02459IT	11-FEB-92	TRG	SVOCLPTCL	4-CHLORO-3-METHYLPHENOL	10		UG/L	U	10.00
	GW	GW02023IT	12-NOV-91	TRG	SVOCLPTCL	4-CHLOROANILINE	10		UG/L	U	10
	GW	GW02459IT	11-FEB-92	TRG	SVOCLPTCL	4-CHLOROANILINE	10		UG/L	U	10.00
	GW	GW02023IT	12-NOV-91	TRG	SVOCLPTCL	4-CHLOROPHENYL PHENYL ETHER	10		UG/L	U	10
	GW	GW02459IT	11-FEB-92	TRG	SVOCLPTCL	4-CHLOROPHENYL PHENYL ETHER	10		UG/L	U	10.00
	GW	GW02023IT	12-NOV-91	TRG	SVOCLPTCL	4-METHYLPHENOL	10		UG/L	U	10
	GW	GW02459IT	11-FEB-92	TRG	SVOCLPTCL	4-METHYLPHENOL	10		UG/L	U	10.00
	GW	GW02023IT	12-NOV-91	TRG	SVOCLPTCL	4-NITROANILINE	50		UG/L	U	50
	GW	GW02459IT	11-FEB-92	TRG	SVOCLPTCL	4-NITROANILINE	50		UG/L	U	50.00
	GW	GW02023IT	12-NOV-91	TRG	SVOCLPTCL	4-NITROPHENOL	50		UG/L	U	50
	GW	GW02459IT	11-FEB-92	TRG	SVOCLPTCL	4-NITROPHENOL	50		UG/L	U	50.00
	GW	GW02023IT	12-NOV-91	TRG	SVOCLPTCL	ACENAPHTHENE	10		UG/L	U	10
	GW	GW02459IT	11-FEB-92	TRG	SVOCLPTCL	ACENAPHTHENE	10		UG/L	U	10.00
	GW	GW02023IT	12-NOV-91	TRG	SVOCLPTCL	ACENAPHTHYLENE	10		UG/L	U	10
	GW	GW02459IT	11-FEB-92	TRG	SVOCLPTCL	ACENAPHTHYLENE	10		UG/L	U	10.00
	GW	GW02023IT	12-NOV-91	TRG	PSTCLPTCL	ALDRIN	0.050		UG/L	U	0
	GW	GW02459IT	11-FEB-92	TRG	PSTCLPTCL	ALDRIN	0.050		UG/L	U	0.050
	GW	GW02023IT	12-NOV-91	TRG	SVOCLPTCL	ANTHRACENE	10		UG/L	U	10
	GW	GW02459IT	11-FEB-92	TRG	SVOCLPTCL	ANTHRACENE	10		UG/L	U	10.00
	GW	GW02023IT	12-NOV-91	TRG	PSTCLPTCL	AROCLOR-1016	0.50		UG/L	U	0

Location	Sample Type	Sample Number	Sample Date	Result Type	Method	Analyte	Result	Error	Units	Qualifier	Detection Limit
36191											
	GW	GW024591T	11-FEB-92	TRG	PSTCLPTCL	AROCLOR-1016	0.50		UG/L	U	0.500
	GW	GW020231T	12-NOV-91	TRG	PSTCLPTCL	AROCLOR-1221	0.50		UG/L	U	0
	GW	GW024591T	11-FEB-92	TRG	PSTCLPTCL	AROCLOR-1221	0.50		UG/L	U	0.500
	GW	GW020231T	12-NOV-91	TRG	PSTCLPTCL	AROCLOR-1232	0.50		UG/L	U	0
	GW	GW024591T	11-FEB-92	TRG	PSTCLPTCL	AROCLOR-1232	0.50		UG/L	U	0.500
	GW	GW020231T	12-NOV-91	TRG	PSTCLPTCL	AROCLOR-1242	0.50		UG/L	U	0
	GW	GW024591T	11-FEB-92	TRG	PSTCLPTCL	AROCLOR-1242	0.50		UG/L	U	0.500
	GW	GW020231T	12-NOV-91	TRG	PSTCLPTCL	AROCLOR-1248	0.50		UG/L	U	0
	GW	GW024591T	11-FEB-92	TRG	PSTCLPTCL	AROCLOR-1248	0.50		UG/L	U	0.500
	GW	GW020231T	12-NOV-91	TRG	PSTCLPTCL	AROCLOR-1254	1.0		UG/L	U	1
	GW	GW024591T	11-FEB-92	TRG	PSTCLPTCL	AROCLOR-1254	1.0		UG/L	U	1.000
	GW	GW020231T	12-NOV-91	TRG	PSTCLPTCL	AROCLOR-1260	1.0		UG/L	U	1
	GW	GW024591T	11-FEB-92	TRG	PSTCLPTCL	AROCLOR-1260	1.0		UG/L	U	1.000
	GW	GW020231T	12-NOV-91	TRG	SVOCLPTCL	BENZO(a)ANTHRACENE	10		UG/L	U	10
	GW	GW024591T	11-FEB-92	TRG	SVOCLPTCL	BENZO(a)ANTHRACENE	10		UG/L	U	10.00
	GW	GW020231T	12-NOV-91	TRG	SVOCLPTCL	BENZO(a)PYRENE	10		UG/L	U	10
	GW	GW024591T	11-FEB-92	TRG	SVOCLPTCL	BENZO(a)PYRENE	10		UG/L	U	10.00
	GW	GW020231T	12-NOV-91	TRG	SVOCLPTCL	BENZO(b)FLUORANTHENE	10		UG/L	U	10
	GW	GW024591T	11-FEB-92	TRG	SVOCLPTCL	BENZO(b)FLUORANTHENE	10		UG/L	U	10.00
	GW	GW020231T	12-NOV-91	TRG	SVOCLPTCL	BENZO(ghi)PERYLENE	10		UG/L	U	10
	GW	GW024591T	11-FEB-92	TRG	SVOCLPTCL	BENZO(ghi)PERYLENE	10		UG/L	U	10.00
	GW	GW020231T	12-NOV-91	TRG	SVOCLPTCL	BENZO(k)FLUORANTHENE	10		UG/L	U	10
	GW	GW024591T	11-FEB-92	TRG	SVOCLPTCL	BENZO(k)FLUORANTHENE	10		UG/L	U	10.00
	GW	GW020231T	12-NOV-91	TRG	SVOCLPTCL	BENZOIC ACID	50		UG/L	U	50
	GW	GW024591T	11-FEB-92	TRG	SVOCLPTCL	BENZOIC ACID	50		UG/L	U	50.00
	GW	GW020231T	12-NOV-91	TRG	SVOCLPTCL	BENZYL ALCOHOL	10		UG/L	U	10
	GW	GW024591T	11-FEB-92	TRG	SVOCLPTCL	BENZYL ALCOHOL	10		UG/L	U	10.00
	GW	GW020231T	12-NOV-91	TRG	SVOCLPTCL	BIS(2-CHLOROETHOXY)METHANE	10		UG/L	U	10
	GW	GW024591T	11-FEB-92	TRG	SVOCLPTCL	BIS(2-CHLOROETHOXY)METHANE	10		UG/L	U	10.00
	GW	GW020231T	12-NOV-91	TRG	SVOCLPTCL	BIS(2-CHLOROETHYL)ETHER	10		UG/L	U	10
	GW	GW024591T	11-FEB-92	TRG	SVOCLPTCL	BIS(2-CHLOROETHYL)ETHER	10		UG/L	U	10.00
	GW	GW020231T	12-NOV-91	TRG	SVOCLPTCL	BIS(2-CHLOROISOPROPYL)ETHER	10		UG/L	U	10
	GW	GW024591T	11-FEB-92	TRG	SVOCLPTCL	BIS(2-CHLOROISOPROPYL)ETHER	10		UG/L	U	10.00
	GW	GW020231T	12-NOV-91	TRG	SVOCLPTCL	BIS(2-ETHYLHEXYL)PHTHALATE	8		UG/L	J	10
	GW	GW024591T	11-FEB-92	TRG	SVOCLPTCL	BIS(2-ETHYLHEXYL)PHTHALATE	10		UG/L	U	10.00
	GW	GW020231T	12-NOV-91	TRG	SVOCLPTCL	BUTYL BENZYL PHTHALATE	10		UG/L	U	10
	GW	GW024591T	11-FEB-92	TRG	SVOCLPTCL	BUTYL BENZYL PHTHALATE	10		UG/L	U	10.00
	GW	GW020231T	12-NOV-91	TRG	SVOCLPTCL	CHRYSENE	10		UG/L	U	10
	GW	GW024591T	11-FEB-92	TRG	SVOCLPTCL	CHRYSENE	10		UG/L	U	10.00
	GW	GW020231T	12-NOV-91	TRG	SVOCLPTCL	DI-n-BUTYL PHTHALATE	10		UG/L	U	10
	GW	GW024591T	11-FEB-92	TRG	SVOCLPTCL	DI-n-BUTYL PHTHALATE	3		UG/L	BJ	10.00
	GW	GW020231T	12-NOV-91	TRG	SVOCLPTCL	DI-n-OCTYL PHTHALATE	10		UG/L	U	10
	GW	GW024591T	11-FEB-92	TRG	SVOCLPTCL	DI-n-OCTYL PHTHALATE	10		UG/L	U	10.00
	GW	GW020231T	12-NOV-91	TRG	SVOCLPTCL	DIBENZO(a,h)ANTHRACENE	10		UG/L	U	10

Location	Sample Type	Sample Number	Sample Date	Result Type	Method	Analyte	Result	Error	Units	Qualifier	Detection Limit
36191											
	GW	GW024591T	11-FEB-92	TRG	SVOCLPTCL	DIBENZO(a,h)ANTHRACENE	10		UG/L	U	10.00
	GW	GW020231T	12-NOV-91	TRG	SVOCLPTCL	DIBENZOFURAN	10		UG/L	U	10
	GW	GW024591T	11-FEB-92	TRG	SVOCLPTCL	DIBENZOFURAN	10		UG/L	U	10.00
	GW	GW020231T	12-NOV-91	TRG	PSTCLPTCL	DIELDRIN	0.10		UG/L	U	0
	GW	GW024591T	11-FEB-92	TRG	PSTCLPTCL	DIELDRIN	0.10		UG/L	U	0.100
	GW	GW020231T	12-NOV-91	TRG	SVOCLPTCL	DIETHYL PHTHALATE	10		UG/L	U	10
	GW	GW024591T	11-FEB-92	TRG	SVOCLPTCL	DIETHYL PHTHALATE	10		UG/L	U	10.00
	GW	GW020231T	12-NOV-91	TRG	SVOCLPTCL	DIMETHYL PHTHALATE	10		UG/L	U	10
	GW	GW024591T	11-FEB-92	TRG	SVOCLPTCL	DIMETHYL PHTHALATE	10		UG/L	U	10.00
	GW	GW020231T	12-NOV-91	TRG	PSTCLPTCL	ENDOSULFAN I	0.050		UG/L	U	0
	GW	GW024591T	11-FEB-92	TRG	PSTCLPTCL	ENDOSULFAN I	0.050		UG/L	U	0.050
	GW	GW020231T	12-NOV-91	TRG	PSTCLPTCL	ENDOSULFAN II	0.10		UG/L	U	0
	GW	GW024591T	11-FEB-92	TRG	PSTCLPTCL	ENDOSULFAN II	0.10		UG/L	U	0.100
	GW	GW020231T	12-NOV-91	TRG	PSTCLPTCL	ENDOSULFAN SULFATE	0.10		UG/L	U	0
	GW	GW024591T	11-FEB-92	TRG	PSTCLPTCL	ENDOSULFAN SULFATE	0.10		UG/L	U	0.100
	GW	GW020231T	12-NOV-91	TRG	PSTCLPTCL	ENDRIN	0.10		UG/L	U	0
	GW	GW024591T	11-FEB-92	TRG	PSTCLPTCL	ENDRIN	0.10		UG/L	U	0.100
	GW	GW020231T	12-NOV-91	TRG	PSTCLPTCL	ENDRIN KETONE	0.10		UG/L	U	0
	GW	GW024591T	11-FEB-92	TRG	PSTCLPTCL	ENDRIN KETONE	0.10		UG/L	U	0.100
	GW	GW020231T	12-NOV-91	TRG	SVOCLPTCL	FLUORANTHENE	10		UG/L	U	10
	GW	GW024591T	11-FEB-92	TRG	SVOCLPTCL	FLUORANTHENE	10		UG/L	U	10.00
	GW	GW020231T	12-NOV-91	TRG	SVOCLPTCL	FLUORENE	10		UG/L	U	10
	GW	GW024591T	11-FEB-92	TRG	SVOCLPTCL	FLUORENE	10		UG/L	U	10.00
	GW	GW020231T	12-NOV-91	TRG	PSTCLPTCL	HEPTACHLOR	0.050		UG/L	U	0
	GW	GW024591T	11-FEB-92	TRG	PSTCLPTCL	HEPTACHLOR	0.050		UG/L	U	0.050
	GW	GW020231T	12-NOV-91	TRG	PSTCLPTCL	HEPTACHLOR EPOXIDE	0.13		UG/L	X	0
	GW	GW024591T	11-FEB-92	TRG	PSTCLPTCL	HEPTACHLOR EPOXIDE	0.050		UG/L	U	0.050
	GW	GW020231T	12-NOV-91	TRG	SVOCLPTCL	HEXACHLOROBENZENE	10		UG/L	U	10
	GW	GW024591T	11-FEB-92	TRG	SVOCLPTCL	HEXACHLOROBENZENE	10		UG/L	U	10.00
	GW	GW020231T	12-NOV-91	TRG	SVOCLPTCL	HEXACHLOROBUTADIENE	10		UG/L	U	10
	GW	GW024591T	11-FEB-92	TRG	SVOCLPTCL	HEXACHLOROBUTADIENE	10		UG/L	U	10.00
	GW	GW020231T	12-NOV-91	TRG	SVOCLPTCL	HEXACHLOROCYCLOPENTADIENE	10		UG/L	U	10
	GW	GW024591T	11-FEB-92	TRG	SVOCLPTCL	HEXACHLOROCYCLOPENTADIENE	10		UG/L	U	10.00
	GW	GW020231T	12-NOV-91	TRG	SVOCLPTCL	HEXACHLOROETHANE	10		UG/L	U	10
	GW	GW024591T	11-FEB-92	TRG	SVOCLPTCL	HEXACHLOROETHANE	10		UG/L	U	10.00
	GW	GW020231T	12-NOV-91	TRG	SVOCLPTCL	INDENO(1,2,3-cd)PYRENE	10		UG/L	U	10
	GW	GW024591T	11-FEB-92	TRG	SVOCLPTCL	INDENO(1,2,3-cd)PYRENE	10		UG/L	U	10.00
	GW	GW020231T	12-NOV-91	TRG	SVOCLPTCL	ISOPHORONE	10		UG/L	U	10
	GW	GW024591T	11-FEB-92	TRG	SVOCLPTCL	ISOPHORONE	10		UG/L	U	10.00
	GW	GW020231T	12-NOV-91	TRG	PSTCLPTCL	METHOXYCHLOR	0.50		UG/L	U	0
	GW	GW024591T	11-FEB-92	TRG	PSTCLPTCL	METHOXYCHLOR	0.50		UG/L	U	0.500
	GW	GW020231T	12-NOV-91	TRG	SVOCLPTCL	N-NITROSO-DI-n-PROPYLAMINE	10		UG/L	U	10
	GW	GW024591T	11-FEB-92	TRG	SVOCLPTCL	N-NITROSO-DI-n-PROPYLAMINE	10		UG/L	U	10.00
	GW	GW020231T	12-NOV-91	TRG	SVOCLPTCL	N-NITROSODIPHENYLAMINE	10		UG/L	U	10

Location	Sample Type	Sample Number	Sample Date	Result Type	Method	Analyte	Result	Error	Units	Qualifier	Detection Limit
36191											
	GW	GW024591T	11-FEB-92	TRG	SVOCLPTCL	N-NITROSODIPHENYLAMINE	10		UG/L	U	10.00
	GW	GW020231T	12-NOV-91	TRG	SVOCLPTCL	NAPHTHALENE	10		UG/L	U	10
	GW	GW024591T	11-FEB-92	TRG	SVOCLPTCL	NAPHTHALENE	10		UG/L	U	10.00
	GW	GW020231T	12-NOV-91	TRG	SVOCLPTCL	NITROBENZENE	10		UG/L	U	10
	GW	GW024591T	11-FEB-92	TRG	SVOCLPTCL	NITROBENZENE	10		UG/L	U	10.00
	GW	GW020231T	12-NOV-91	TRG	SVOCLPTCL	PENTACHLOROPHENOL	50		UG/L	U	50
	GW	GW024591T	11-FEB-92	TRG	SVOCLPTCL	PENTACHLOROPHENOL	50		UG/L	U	50.00
	GW	GW020231T	12-NOV-91	TRG	SVOCLPTCL	PHENANTHRENE	10		UG/L	U	10
	GW	GW024591T	11-FEB-92	TRG	SVOCLPTCL	PHENANTHRENE	10		UG/L	U	10.00
	GW	GW020231T	12-NOV-91	TRG	SVOCLPTCL	PHENOL	10		UG/L	U	10
	GW	GW024591T	11-FEB-92	TRG	SVOCLPTCL	PHENOL	10		UG/L	U	10.00
	GW	GW020231T	12-NOV-91	TRG	SVOCLPTCL	PYRENE	10		UG/L	U	10
	GW	GW024591T	11-FEB-92	TRG	SVOCLPTCL	PYRENE	10		UG/L	U	10.00
	GW	GW020231T	12-NOV-91	TRG	PSTCLPTCL	TOXAPHENE	1.0		UG/L	U	1
	GW	GW024591T	11-FEB-92	TRG	PSTCLPTCL	TOXAPHENE	1.0		UG/L	U	1.000
	GW	GW020231T	12-NOV-91	TRG	PSTCLPTCL	alpha-BHC	0.082		UG/L		0
	GW	GW024591T	11-FEB-92	TRG	PSTCLPTCL	alpha-BHC	0.050		UG/L	U	0.050
	GW	GW020231T	12-NOV-91	TRG	PSTCLPTCL	alpha-CHLORDANE	0.50		UG/L	U	0
	GW	GW024591T	11-FEB-92	TRG	PSTCLPTCL	alpha-CHLORDANE	0.50		UG/L	U	0.500
	GW	GW020231T	12-NOV-91	TRG	PSTCLPTCL	beta-BHC	0.050		UG/L	U	0
	GW	GW024591T	11-FEB-92	TRG	PSTCLPTCL	beta-BHC	0.050		UG/L	U	0.050
	GW	GW020231T	12-NOV-91	TRG	PSTCLPTCL	delta-BHC	0.050		UG/L	U	0
	GW	GW024591T	11-FEB-92	TRG	PSTCLPTCL	delta-BHC	0.050		UG/L	U	0.050
	GW	GW020231T	12-NOV-91	TRG	PSTCLPTCL	gamma-BHC (LINDANE)	0.050		UG/L	U	0
	GW	GW024591T	11-FEB-92	TRG	PSTCLPTCL	gamma-BHC (LINDANE)	0.050		UG/L	U	0.050
	GW	GW020231T	12-NOV-91	TRG	PSTCLPTCL	gamma-CHLORDANE	0.50		UG/L	U	0
	GW	GW024591T	11-FEB-92	TRG	PSTCLPTCL	gamma-CHLORDANE	0.50		UG/L	U	0.500
36691											
	GW	GW025381T	28-FEB-92	TRG	SVOCLPTCL	1,2,4-TRICHLOROBENZENE	10		UG/L	U	10.00
	GW	GW025381T	28-FEB-92	TRG	SVOCLPTCL	1,2-DICHLOROBENZENE	10		UG/L	U	10.00
	GW	GW025381T	28-FEB-92	TRG	SVOCLPTCL	1,3-DICHLOROBENZENE	10		UG/L	U	10.00
	GW	GW025381T	28-FEB-92	TRG	SVOCLPTCL	1,4-DICHLOROBENZENE	10		UG/L	U	10.00
	GW	GW025381T	28-FEB-92	TRG	SVOCLPTCL	2,4,5-TRICHLOROPHENOL	50		UG/L	U	50.00
	GW	GW025381T	28-FEB-92	TRG	SVOCLPTCL	2,4,6-TRICHLOROPHENOL	10		UG/L	U	10.00
	GW	GW025381T	28-FEB-92	TRG	SVOCLPTCL	2,4-DICHLOROPHENOL	10		UG/L	U	10.00
	GW	GW025381T	28-FEB-92	TRG	SVOCLPTCL	2,4-DIMETHYLPHENOL	10		UG/L	U	10.00
	GW	GW025381T	28-FEB-92	TRG	SVOCLPTCL	2,4-DINITROPHENOL	50		UG/L	U	50.00
	GW	GW025381T	28-FEB-92	TRG	SVOCLPTCL	2,4-DINITROTOLUENE	10		UG/L	U	10.00
	GW	GW025381T	28-FEB-92	TRG	SVOCLPTCL	2,6-DINITROTOLUENE	10		UG/L	U	10.00
	GW	GW025381T	28-FEB-92	TRG	SVOCLPTCL	2-CHLORONAPHTHALENE	10		UG/L	U	10.00
	GW	GW025381T	28-FEB-92	TRG	SVOCLPTCL	2-CHLOROPHENOL	10		UG/L	U	10.00
	GW	GW025381T	28-FEB-92	TRG	SVOCLPTCL	2-METHYLNAPHTHALENE	10		UG/L	U	10.00

Location	Sample Type	Sample Number	Sample Date	Result Type	Method	Analyte	Result	Error	Units	Qualifier	Detection Limit
36691											
	GW	GW02538IT	28-FEB-92	TRG	SVOCLPTCL	2-METHYLPHENOL	10		UG/L	U	10.00
	GW	GW02538IT	28-FEB-92	TRG	SVOCLPTCL	2-NITROANILINE	50		UG/L	U	50.00
	GW	GW02538IT	28-FEB-92	TRG	SVOCLPTCL	2-NITROPHENOL	10		UG/L	U	10.00
	GW	GW02538IT	28-FEB-92	TRG	SVOCLPTCL	3,3'-DICHLOROBENZIDINE	20		UG/L	U	20.00
	GW	GW02538IT	28-FEB-92	TRG	SVOCLPTCL	3-NITROANILINE	50		UG/L	U	50.00
	GW	GW02538IT	28-FEB-92	TRG	SVOCLPTCL	4,6-DINITRO-2-METHYLPHENOL	50		UG/L	U	50.00
	GW	GW02538IT	28-FEB-92	TRG	SVOCLPTCL	4-BROMOPHENYL PHENYL ETHER	10		UG/L	U	10.00
	GW	GW02538IT	28-FEB-92	TRG	SVOCLPTCL	4-CHLORO-3-METHYLPHENOL	10		UG/L	U	10.00
	GW	GW02538IT	28-FEB-92	TRG	SVOCLPTCL	4-CHLOROANILINE	10		UG/L	U	10.00
	GW	GW02538IT	28-FEB-92	TRG	SVOCLPTCL	4-CHLOROPHENYL PHENYL ETHER	10		UG/L	U	10.00
	GW	GW02538IT	28-FEB-92	TRG	SVOCLPTCL	4-METHYLPHENOL	10		UG/L	U	10.00
	GW	GW02538IT	28-FEB-92	TRG	SVOCLPTCL	4-NITROANILINE	50		UG/L	U	50.00
	GW	GW02538IT	28-FEB-92	TRG	SVOCLPTCL	4-NITROPHENOL	50		UG/L	U	50.00
	GW	GW02538IT	28-FEB-92	TRG	SVOCLPTCL	ACENAPHTHENE	10		UG/L	U	10.00
	GW	GW02538IT	28-FEB-92	TRG	SVOCLPTCL	ACENAPHTHYLENE	10		UG/L	U	10.00
	GW	GW02538IT	28-FEB-92	TRG	SVOCLPTCL	ANTHRACENE	10		UG/L	U	10.00
	GW	GW02538IT	28-FEB-92	TRG	SVOCLPTCL	BENZO(a)ANTHRACENE	10		UG/L	U	10.00
	GW	GW02538IT	28-FEB-92	TRG	SVOCLPTCL	BENZO(a)PYRENE	10		UG/L	U	10.00
	GW	GW02538IT	28-FEB-92	TRG	SVOCLPTCL	BENZO(b)FLUORANTHENE	10		UG/L	U	10.00
	GW	GW02538IT	28-FEB-92	TRG	SVOCLPTCL	BENZO(ghi)PERYLENE	10		UG/L	U	10.00
	GW	GW02538IT	28-FEB-92	TRG	SVOCLPTCL	BENZO(k)FLUORANTHENE	10		UG/L	U	10.00
	GW	GW02538IT	28-FEB-92	TRG	SVOCLPTCL	BENZOIC ACID	50		UG/L	U	50.00
	GW	GW02538IT	28-FEB-92	TRG	SVOCLPTCL	BENZYL ALCOHOL	10		UG/L	U	10.00
	GW	GW02538IT	28-FEB-92	TRG	SVOCLPTCL	BIS(2-CHLOROETHOXY)METHANE	10		UG/L	U	10.00
	GW	GW02538IT	28-FEB-92	TRG	SVOCLPTCL	BIS(2-CHLOROETHYL)ETHER	10		UG/L	U	10.00
	GW	GW02538IT	28-FEB-92	TRG	SVOCLPTCL	BIS(2-CHLOROISOPROPYL)ETHER	10		UG/L	U	10.00
	GW	GW02538IT	28-FEB-92	TRG	SVOCLPTCL	BIS(2-ETHYLHEXYL)PHTHALATE	10		UG/L	U	10.00
	GW	GW02538IT	28-FEB-92	TRG	SVOCLPTCL	BUTYL BENZYL PHTHALATE	10		UG/L	U	10.00
	GW	GW02538IT	28-FEB-92	TRG	SVOCLPTCL	CHRYSENE	10		UG/L	U	10.00
	GW	GW02538IT	28-FEB-92	TRG	SVOCLPTCL	DI-n-BUTYL PHTHALATE	10		UG/L	U	10.00
	GW	GW02538IT	28-FEB-92	TRG	SVOCLPTCL	DI-n-OCTYL PHTHALATE	10		UG/L	U	10.00
	GW	GW02538IT	28-FEB-92	TRG	SVOCLPTCL	DIBENZO(a,h)ANTHRACENE	10		UG/L	U	10.00
	GW	GW02538IT	28-FEB-92	TRG	SVOCLPTCL	DIBENZOFURAN	10		UG/L	U	10.00
	GW	GW02538IT	28-FEB-92	TRG	SVOCLPTCL	DIETHYL PHTHALATE	10		UG/L	U	10.00
	GW	GW02538IT	28-FEB-92	TRG	SVOCLPTCL	DIMETHYL PHTHALATE	10		UG/L	U	10.00
	GW	GW02538IT	28-FEB-92	TRG	SVOCLPTCL	FLUORANTHENE	10		UG/L	U	10.00
	GW	GW02538IT	28-FEB-92	TRG	SVOCLPTCL	FLUORENE	10		UG/L	U	10.00
	GW	GW02538IT	28-FEB-92	TRG	SVOCLPTCL	HEXACHLOROBENZENE	10		UG/L	U	10.00
	GW	GW02538IT	28-FEB-92	TRG	SVOCLPTCL	HEXACHLOROBUTADIENE	10		UG/L	U	10.00
	GW	GW02538IT	28-FEB-92	TRG	SVOCLPTCL	HEXACHLOROCYCLOPENTADIENE	10		UG/L	U	10.00
	GW	GW02538IT	28-FEB-92	TRG	SVOCLPTCL	HEXACHLOROETHANE	10		UG/L	U	10.00
	GW	GW02538IT	28-FEB-92	TRG	SVOCLPTCL	INDENO(1,2,3-cd)PYRENE	10		UG/L	U	10.00
	GW	GW02538IT	28-FEB-92	TRG	SVOCLPTCL	ISOPHORONE	10		UG/L	U	10.00
	GW	GW02538IT	28-FEB-92	TRG	SVOCLPTCL	N-NITROSO-DI-n-PROPYLAMINE	10		UG/L	U	10.00

Location	Sample Type	Sample Number	Sample Date	Result Type	Method	Analyte	Result	Error	Units	Qualifier	Detection Limit
36691											
	GW	GW02538IT	28-FEB-92	TRG	SVOCLPTCL	N-NITROSODIPHENYLAMINE	10		UG/L	U	10.00
	GW	GW02538IT	28-FEB-92	TRG	SVOCLPTCL	NAPHTHALENE	10		UG/L	U	10.00
	GW	GW02538IT	28-FEB-92	TRG	SVOCLPTCL	NITROBENZENE	10		UG/L	U	10.00
	GW	GW02538IT	28-FEB-92	TRG	SVOCLPTCL	PENTACHLOROPHENOL	50		UG/L	U	50.00
	GW	GW02538IT	28-FEB-92	TRG	SVOCLPTCL	PHENANTHRENE	10		UG/L	U	10.00
	GW	GW02538IT	28-FEB-92	TRG	SVOCLPTCL	PHENOL	10		UG/L	U	10.00
	GW	GW02538IT	28-FEB-92	TRG	SVOCLPTCL	PYRENE	10		UG/L	U	10.00
	GW	GW02538IT	28-FEB-92	TIC	SVOCLPTCL	TIC	8.7		UG/L	J	
37191											
	GW	GW01995IT	12-NOV-91	TRG	SVOCLPTCL	1,2,4-TRICHLOROBENZENE	10		UG/L	U	10
	GW	GW02460IT	10-FEB-92	TRG	SVOCLPTCL	1,2,4-TRICHLOROBENZENE	10		UG/L	U	10.00
	GW	GW01995IT	12-NOV-91	TRG	SVOCLPTCL	1,2-DICHLOROBENZENE	10		UG/L	U	10
	GW	GW02460IT	10-FEB-92	TRG	SVOCLPTCL	1,2-DICHLOROBENZENE	10		UG/L	U	10.00
	GW	GW01995IT	12-NOV-91	TRG	SVOCLPTCL	1,3-DICHLOROBENZENE	10		UG/L	U	10
	GW	GW02460IT	10-FEB-92	TRG	SVOCLPTCL	1,3-DICHLOROBENZENE	10		UG/L	U	10.00
	GW	GW01995IT	12-NOV-91	TRG	SVOCLPTCL	1,4-DICHLOROBENZENE	10		UG/L	U	10
	GW	GW02460IT	10-FEB-92	TRG	SVOCLPTCL	1,4-DICHLOROBENZENE	10		UG/L	U	10.00
	GW	GW01995IT	12-NOV-91	TRG	SVOCLPTCL	2,4,5-TRICHLOROPHENOL	50		UG/L	U	50
	GW	GW02460IT	10-FEB-92	TRG	SVOCLPTCL	2,4,5-TRICHLOROPHENOL	50		UG/L	U	50.00
	GW	GW01995IT	12-NOV-91	TRG	SVOCLPTCL	2,4,6-TRICHLOROPHENOL	10		UG/L	U	10
	GW	GW02460IT	10-FEB-92	TRG	SVOCLPTCL	2,4,6-TRICHLOROPHENOL	10		UG/L	U	10.00
	GW	GW01995IT	12-NOV-91	TRG	SVOCLPTCL	2,4-DICHLOROPHENOL	10		UG/L	U	10
	GW	GW02460IT	10-FEB-92	TRG	SVOCLPTCL	2,4-DICHLOROPHENOL	10		UG/L	U	10.00
	GW	GW01995IT	12-NOV-91	TRG	SVOCLPTCL	2,4-DIMETHYLPHENOL	10		UG/L	U	10
	GW	GW02460IT	10-FEB-92	TRG	SVOCLPTCL	2,4-DIMETHYLPHENOL	10		UG/L	U	10.00
	GW	GW01995IT	12-NOV-91	TRG	SVOCLPTCL	2,4-DINITROPHENOL	50		UG/L	U	50
	GW	GW02460IT	10-FEB-92	TRG	SVOCLPTCL	2,4-DINITROPHENOL	50		UG/L	U	50.00
	GW	GW01995IT	12-NOV-91	TRG	SVOCLPTCL	2,4-DINITROTOLUENE	10		UG/L	U	10
	GW	GW02460IT	10-FEB-92	TRG	SVOCLPTCL	2,4-DINITROTOLUENE	10		UG/L	U	10.00
	GW	GW01995IT	12-NOV-91	TRG	SVOCLPTCL	2,6-DINITROTOLUENE	10		UG/L	U	10
	GW	GW02460IT	10-FEB-92	TRG	SVOCLPTCL	2,6-DINITROTOLUENE	10		UG/L	U	10.00
	GW	GW01995IT	12-NOV-91	TRG	SVOCLPTCL	2-CHLORONAPHTHALENE	10		UG/L	U	10
	GW	GW02460IT	10-FEB-92	TRG	SVOCLPTCL	2-CHLORONAPHTHALENE	10		UG/L	U	10.00
	GW	GW01995IT	12-NOV-91	TRG	SVOCLPTCL	2-CHLOROPHENOL	10		UG/L	U	10
	GW	GW02460IT	10-FEB-92	TRG	SVOCLPTCL	2-CHLOROPHENOL	10		UG/L	U	10.00
	GW	GW01995IT	12-NOV-91	TRG	SVOCLPTCL	2-METHYLNAPHTHALENE	10		UG/L	U	10
	GW	GW02460IT	10-FEB-92	TRG	SVOCLPTCL	2-METHYLNAPHTHALENE	10		UG/L	U	10.00
	GW	GW01995IT	12-NOV-91	TRG	SVOCLPTCL	2-METHYLPHENOL	10		UG/L	U	10
	GW	GW02460IT	10-FEB-92	TRG	SVOCLPTCL	2-METHYLPHENOL	10		UG/L	U	10.00
	GW	GW01995IT	12-NOV-91	TRG	SVOCLPTCL	2-NITROANILINE	50		UG/L	U	50
	GW	GW02460IT	10-FEB-92	TRG	SVOCLPTCL	2-NITROANILINE	50		UG/L	U	50.00
	GW	GW01995IT	12-NOV-91	TRG	SVOCLPTCL	2-NITROPHENOL	10		UG/L	U	10

Location	Sample Type	Sample Number	Sample Date	Result Type	Method	Analyte	Result	Error	Units	Qualifier	Detection Limit
37191											
	GW	GW024601T	10-FEB-92	TRG	SVOCLPTCL	2-NITROPHENOL	10		UG/L	U	10.00
	GW	GW019951T	12-NOV-91	TRG	SVOCLPTCL	3,3'-DICHLOROBENZIDINE	20		UG/L	U	20
	GW	GW024601T	10-FEB-92	TRG	SVOCLPTCL	3,3'-DICHLOROBENZIDINE	20		UG/L	U	20.00
	GW	GW019951T	12-NOV-91	TRG	SVOCLPTCL	3-NITROANILINE	50		UG/L	U	50
	GW	GW024601T	10-FEB-92	TRG	SVOCLPTCL	3-NITROANILINE	50		UG/L	U	50.00
	GW	GW019951T	12-NOV-91	TRG	PSTCLPTCL	4,4'-DDD	0.10		UG/L	U	0
	GW	GW024601T	10-FEB-92	TRG	PSTCLPTCL	4,4'-DDD	0.10		UG/L	U	0.100
	GW	GW019951T	12-NOV-91	TRG	PSTCLPTCL	4,4'-DDE	0.10		UG/L	U	0
	GW	GW024601T	10-FEB-92	TRG	PSTCLPTCL	4,4'-DDE	0.10		UG/L	U	0.100
	GW	GW019951T	12-NOV-91	TRG	PSTCLPTCL	4,4'-DDT	0.10		UG/L	U	0
	GW	GW024601T	10-FEB-92	TRG	PSTCLPTCL	4,4'-DDT	0.10		UG/L	U	0.100
	GW	GW019951T	12-NOV-91	TRG	SVOCLPTCL	4,6-DINITRO-2-METHYLPHENOL	50		UG/L	U	50
	GW	GW024601T	10-FEB-92	TRG	SVOCLPTCL	4,6-DINITRO-2-METHYLPHENOL	50		UG/L	U	50.00
	GW	GW019951T	12-NOV-91	TRG	SVOCLPTCL	4-BROMOPHENYL PHENYL ETHER	10		UG/L	U	10
	GW	GW024601T	10-FEB-92	TRG	SVOCLPTCL	4-BROMOPHENYL PHENYL ETHER	10		UG/L	U	10.00
	GW	GW019951T	12-NOV-91	TRG	SVOCLPTCL	4-CHLORO-3-METHYLPHENOL	10		UG/L	U	10
	GW	GW024601T	10-FEB-92	TRG	SVOCLPTCL	4-CHLORO-3-METHYLPHENOL	10		UG/L	U	10.00
	GW	GW019951T	12-NOV-91	TRG	SVOCLPTCL	4-CHLOROANILINE	10		UG/L	U	10
	GW	GW024601T	10-FEB-92	TRG	SVOCLPTCL	4-CHLOROANILINE	10		UG/L	U	10.00
	GW	GW019951T	12-NOV-91	TRG	SVOCLPTCL	4-CHLOROPHENYL PHENYL ETHER	10		UG/L	U	10
	GW	GW024601T	10-FEB-92	TRG	SVOCLPTCL	4-CHLOROPHENYL PHENYL ETHER	10		UG/L	U	10.00
	GW	GW019951T	12-NOV-91	TRG	SVOCLPTCL	4-METHYLPHENOL	10		UG/L	U	10
	GW	GW024601T	10-FEB-92	TRG	SVOCLPTCL	4-METHYLPHENOL	10		UG/L	U	10.00
	GW	GW019951T	12-NOV-91	TRG	SVOCLPTCL	4-NITROANILINE	50		UG/L	U	50
	GW	GW024601T	10-FEB-92	TRG	SVOCLPTCL	4-NITROANILINE	50		UG/L	U	50.00
	GW	GW019951T	12-NOV-91	TRG	SVOCLPTCL	4-NITROPHENOL	50		UG/L	U	50
	GW	GW024601T	10-FEB-92	TRG	SVOCLPTCL	4-NITROPHENOL	50		UG/L	U	50.00
	GW	GW019951T	12-NOV-91	TRG	SVOCLPTCL	ACENAPHTHENE	10		UG/L	U	10
	GW	GW024601T	10-FEB-92	TRG	SVOCLPTCL	ACENAPHTHENE	10		UG/L	U	10.00
	GW	GW019951T	12-NOV-91	TRG	SVOCLPTCL	ACENAPHTHYLENE	10		UG/L	U	10
	GW	GW024601T	10-FEB-92	TRG	SVOCLPTCL	ACENAPHTHYLENE	10		UG/L	U	10.00
	GW	GW019951T	12-NOV-91	TRG	PSTCLPTCL	ALDRIN	0.050		UG/L	U	0
	GW	GW024601T	10-FEB-92	TRG	PSTCLPTCL	ALDRIN	0.050		UG/L	U	0.050
	GW	GW019951T	12-NOV-91	TRG	SVOCLPTCL	ANTHRACENE	10		UG/L	U	10
	GW	GW024601T	10-FEB-92	TRG	SVOCLPTCL	ANTHRACENE	10		UG/L	U	10.00
	GW	GW019951T	12-NOV-91	TRG	PSTCLPTCL	AROCLOR-1016	0.50		UG/L	U	0
	GW	GW024601T	10-FEB-92	TRG	PSTCLPTCL	AROCLOR-1016	0.50		UG/L	U	0.500
	GW	GW019951T	12-NOV-91	TRG	PSTCLPTCL	AROCLOR-1221	0.50		UG/L	U	0
	GW	GW024601T	10-FEB-92	TRG	PSTCLPTCL	AROCLOR-1221	0.50		UG/L	U	0.500
	GW	GW019951T	12-NOV-91	TRG	PSTCLPTCL	AROCLOR-1232	0.50		UG/L	U	0
	GW	GW024601T	10-FEB-92	TRG	PSTCLPTCL	AROCLOR-1232	0.50		UG/L	U	0.500
	GW	GW019951T	12-NOV-91	TRG	PSTCLPTCL	AROCLOR-1242	0.50		UG/L	U	0
	GW	GW024601T	10-FEB-92	TRG	PSTCLPTCL	AROCLOR-1242	0.50		UG/L	U	0.500
	GW	GW019951T	12-NOV-91	TRG	PSTCLPTCL	AROCLOR-1248	0.50		UG/L	U	0

Location	Sample Type	Sample Number	Sample Date	Result Type	Method	Analyte	Result	Error	Units	Qualifier	Detection Limit
37191											
	GW	GW024601T	10-FEB-92	TRG	PSTCLPTCL	AROCLOR-1248	0.50		UG/L	U	0.500
	GW	GW019951T	12-NOV-91	TRG	PSTCLPTCL	AROCLOR-1254	1.0		UG/L	U	1
	GW	GW024601T	10-FEB-92	TRG	PSTCLPTCL	AROCLOR-1254	1.0		UG/L	U	1.000
	GW	GW019951T	12-NOV-91	TRG	PSTCLPTCL	AROCLOR-1260	1.0		UG/L	U	1
	GW	GW024601T	10-FEB-92	TRG	PSTCLPTCL	AROCLOR-1260	1.0		UG/L	U	1.000
	GW	GW019951T	12-NOV-91	TRG	SVOCLPTCL	BENZO(a)ANTHRACENE	10		UG/L	U	10
	GW	GW024601T	10-FEB-92	TRG	SVOCLPTCL	BENZO(a)ANTHRACENE	10		UG/L	U	10.00
	GW	GW019951T	12-NOV-91	TRG	SVOCLPTCL	BENZO(a)PYRENE	10		UG/L	U	10
	GW	GW024601T	10-FEB-92	TRG	SVOCLPTCL	BENZO(a)PYRENE	10		UG/L	U	10.00
	GW	GW019951T	12-NOV-91	TRG	SVOCLPTCL	BENZO(b)FLUORANTHENE	10		UG/L	U	10
	GW	GW024601T	10-FEB-92	TRG	SVOCLPTCL	BENZO(b)FLUORANTHENE	10		UG/L	U	10.00
	GW	GW019951T	12-NOV-91	TRG	SVOCLPTCL	BENZO(ghi)PERYLENE	10		UG/L	U	10
	GW	GW024601T	10-FEB-92	TRG	SVOCLPTCL	BENZO(ghi)PERYLENE	10		UG/L	U	10.00
	GW	GW019951T	12-NOV-91	TRG	SVOCLPTCL	BENZO(k)FLUORANTHENE	10		UG/L	U	10
	GW	GW024601T	10-FEB-92	TRG	SVOCLPTCL	BENZO(k)FLUORANTHENE	10		UG/L	U	10.00
	GW	GW019951T	12-NOV-91	TRG	SVOCLPTCL	BENZOIC ACID	50		UG/L	U	50
	GW	GW024601T	10-FEB-92	TRG	SVOCLPTCL	BENZOIC ACID	50		UG/L	U	50.00
	GW	GW019951T	12-NOV-91	TRG	SVOCLPTCL	BENZYL ALCOHOL	10		UG/L	U	10
	GW	GW024601T	10-FEB-92	TRG	SVOCLPTCL	BENZYL ALCOHOL	10		UG/L	U	10.00
	GW	GW019951T	12-NOV-91	TRG	SVOCLPTCL	BIS(2-CHLOROETHOXY)METHANE	10		UG/L	U	10
	GW	GW024601T	10-FEB-92	TRG	SVOCLPTCL	BIS(2-CHLOROETHOXY)METHANE	10		UG/L	U	10.00
	GW	GW019951T	12-NOV-91	TRG	SVOCLPTCL	BIS(2-CHLOROETHYL)ETHER	10		UG/L	U	10
	GW	GW024601T	10-FEB-92	TRG	SVOCLPTCL	BIS(2-CHLOROETHYL)ETHER	10		UG/L	U	10.00
	GW	GW019951T	12-NOV-91	TRG	SVOCLPTCL	BIS(2-CHLOROISOPROPYL)ETHER	10		UG/L	U	10
	GW	GW024601T	10-FEB-92	TRG	SVOCLPTCL	BIS(2-CHLOROISOPROPYL)ETHER	10		UG/L	U	10.00
	GW	GW019951T	12-NOV-91	TRG	SVOCLPTCL	BIS(2-ETHYLHEXYL)PHTHALATE	2		UG/L	J	10
	GW	GW024601T	10-FEB-92	TRG	SVOCLPTCL	BIS(2-ETHYLHEXYL)PHTHALATE	10		UG/L	U	10.00
	GW	GW019951T	12-NOV-91	TRG	SVOCLPTCL	BUTYL BENZYL PHTHALATE	10		UG/L	U	10
	GW	GW024601T	10-FEB-92	TRG	SVOCLPTCL	BUTYL BENZYL PHTHALATE	10		UG/L	U	10.00
	GW	GW019951T	12-NOV-91	TRG	SVOCLPTCL	CHRYSENE	10		UG/L	U	10
	GW	GW024601T	10-FEB-92	TRG	SVOCLPTCL	CHRYSENE	10		UG/L	U	10.00
	GW	GW019951T	12-NOV-91	TRG	SVOCLPTCL	DI-n-BUTYL PHTHALATE	10		UG/L	U	10
	GW	GW024601T	10-FEB-92	TRG	SVOCLPTCL	DI-n-BUTYL PHTHALATE	10		UG/L	U	10.00
	GW	GW019951T	12-NOV-91	TRG	SVOCLPTCL	DI-n-OCTYL PHTHALATE	10		UG/L	U	10
	GW	GW024601T	10-FEB-92	TRG	SVOCLPTCL	DI-n-OCTYL PHTHALATE	10		UG/L	U	10.00
	GW	GW019951T	12-NOV-91	TRG	SVOCLPTCL	DIBENZO(a,h)ANTHRACENE	10		UG/L	U	10
	GW	GW024601T	10-FEB-92	TRG	SVOCLPTCL	DIBENZO(a,h)ANTHRACENE	10		UG/L	U	10.00
	GW	GW019951T	12-NOV-91	TRG	SVOCLPTCL	DIBENZOFURAN	10		UG/L	U	10
	GW	GW024601T	10-FEB-92	TRG	SVOCLPTCL	DIBENZOFURAN	10		UG/L	U	10.00
	GW	GW019951T	12-NOV-91	TRG	PSTCLPTCL	DIELDRIN	0.10		UG/L	U	0
	GW	GW024601T	10-FEB-92	TRG	PSTCLPTCL	DIELDRIN	0.10		UG/L	U	0.100
	GW	GW019951T	12-NOV-91	TRG	SVOCLPTCL	DIETHYL PHTHALATE	7		UG/L	BJ	10
	GW	GW024601T	10-FEB-92	TRG	SVOCLPTCL	DIETHYL PHTHALATE	10		UG/L	U	10.00
	GW	GW019951T	12-NOV-91	TRG	SVOCLPTCL	DIMETHYL PHTHALATE	10		UG/L	U	10

Location	Sample Type	Sample Number	Sample Date	Result Type	Method	Analyte	Result	Error	Units	Qualifier	Detection Limit
37191											
	GW	GW024601T	10-FEB-92	TRG	SVOCLPTCL	DIMETHYL PHTHALATE	10		UG/L	U	10.00
	GW	GW019951T	12-NOV-91	TRG	PSTCLPTCL	ENDOSULFAN I	0.050		UG/L	U	0
	GW	GW024601T	10-FEB-92	TRG	PSTCLPTCL	ENDOSULFAN I	0.050		UG/L	U	0.050
	GW	GW019951T	12-NOV-91	TRG	PSTCLPTCL	ENDOSULFAN II	0.10		UG/L	U	0
	GW	GW024601T	10-FEB-92	TRG	PSTCLPTCL	ENDOSULFAN II	0.10		UG/L	U	0.100
	GW	GW019951T	12-NOV-91	TRG	PSTCLPTCL	ENDOSULFAN SULFATE	0.10		UG/L	U	0
	GW	GW024601T	10-FEB-92	TRG	PSTCLPTCL	ENDOSULFAN SULFATE	0.10		UG/L	U	0.100
	GW	GW019951T	12-NOV-91	TRG	PSTCLPTCL	ENDRIN	0.10		UG/L	U	0
	GW	GW024601T	10-FEB-92	TRG	PSTCLPTCL	ENDRIN	0.10		UG/L	U	0.100
	GW	GW019951T	12-NOV-91	TRG	PSTCLPTCL	ENDRIN KETONE	0.10		UG/L	U	0
	GW	GW024601T	10-FEB-92	TRG	PSTCLPTCL	ENDRIN KETONE	0.10		UG/L	U	0.100
	GW	GW019951T	12-NOV-91	TRG	SVOCLPTCL	FLUORANTHENE	10		UG/L	U	10
	GW	GW024601T	10-FEB-92	TRG	SVOCLPTCL	FLUORANTHENE	10		UG/L	U	10.00
	GW	GW019951T	12-NOV-91	TRG	SVOCLPTCL	FLUORENE	10		UG/L	U	10
	GW	GW024601T	10-FEB-92	TRG	SVOCLPTCL	FLUORENE	10		UG/L	U	10.00
	GW	GW019951T	12-NOV-91	TRG	PSTCLPTCL	HEPTACHLOR	0.050		UG/L	U	0
	GW	GW024601T	10-FEB-92	TRG	PSTCLPTCL	HEPTACHLOR	0.050		UG/L	U	0.050
	GW	GW019951T	12-NOV-91	TRG	PSTCLPTCL	HEPTACHLOR EPOXIDE	0.050		UG/L	U	0
	GW	GW024601T	10-FEB-92	TRG	PSTCLPTCL	HEPTACHLOR EPOXIDE	0.050		UG/L	U	0.050
	GW	GW019951T	12-NOV-91	TRG	SVOCLPTCL	HEXACHLOROBENZENE	10		UG/L	U	10
	GW	GW024601T	10-FEB-92	TRG	SVOCLPTCL	HEXACHLOROBENZENE	10		UG/L	U	10.00
	GW	GW019951T	12-NOV-91	TRG	SVOCLPTCL	HEXACHLOROBUTADIENE	10		UG/L	U	10
	GW	GW024601T	10-FEB-92	TRG	SVOCLPTCL	HEXACHLOROBUTADIENE	10		UG/L	U	10.00
	GW	GW019951T	12-NOV-91	TRG	SVOCLPTCL	HEXACHLOROCYCLOPENTADIENE	10		UG/L	U	10
	GW	GW024601T	10-FEB-92	TRG	SVOCLPTCL	HEXACHLOROCYCLOPENTADIENE	10		UG/L	U	10.00
	GW	GW019951T	12-NOV-91	TRG	SVOCLPTCL	HEXACHLOROETHANE	10		UG/L	U	10
	GW	GW024601T	10-FEB-92	TRG	SVOCLPTCL	HEXACHLOROETHANE	10		UG/L	U	10.00
	GW	GW019951T	12-NOV-91	TRG	SVOCLPTCL	INDENO(1,2,3-cd)PYRENE	10		UG/L	U	10
	GW	GW024601T	10-FEB-92	TRG	SVOCLPTCL	INDENO(1,2,3-cd)PYRENE	10		UG/L	U	10.00
	GW	GW019951T	12-NOV-91	TRG	SVOCLPTCL	ISOPHORONE	10		UG/L	U	10
	GW	GW024601T	10-FEB-92	TRG	SVOCLPTCL	ISOPHORONE	10		UG/L	U	10.00
	GW	GW019951T	12-NOV-91	TRG	PSTCLPTCL	METHOXYCHLOR	0.50		UG/L	U	0
	GW	GW024601T	10-FEB-92	TRG	PSTCLPTCL	METHOXYCHLOR	0.50		UG/L	U	0.500
	GW	GW019951T	12-NOV-91	TRG	SVOCLPTCL	N-NITROSO-DI-n-PROPYLAMINE	10		UG/L	U	10
	GW	GW024601T	10-FEB-92	TRG	SVOCLPTCL	N-NITROSO-DI-n-PROPYLAMINE	10		UG/L	U	10.00
	GW	GW019951T	12-NOV-91	TRG	SVOCLPTCL	N-NITROSODIPHENYLAMINE	10		UG/L	U	10
	GW	GW024601T	10-FEB-92	TRG	SVOCLPTCL	N-NITROSODIPHENYLAMINE	10		UG/L	U	10.00
	GW	GW019951T	12-NOV-91	TRG	SVOCLPTCL	NAPHTHALENE	10		UG/L	U	10
	GW	GW024601T	10-FEB-92	TRG	SVOCLPTCL	NAPHTHALENE	10		UG/L	U	10.00
	GW	GW019951T	12-NOV-91	TRG	SVOCLPTCL	NITROBENZENE	10		UG/L	U	10
	GW	GW024601T	10-FEB-92	TRG	SVOCLPTCL	NITROBENZENE	10		UG/L	U	10.00
	GW	GW019951T	12-NOV-91	TRG	SVOCLPTCL	PENTACHLOROPHENOL	50		UG/L	U	50
	GW	GW024601T	10-FEB-92	TRG	SVOCLPTCL	PENTACHLOROPHENOL	50		UG/L	U	50.00
	GW	GW019951T	12-NOV-91	TRG	SVOCLPTCL	PHENANTHRENE	10		UG/L	U	10

Location	Sample Type	Sample Number	Sample Date	Result Type	Method	Analyte	Result	Error	Units	Qualifier	Detection Limit
37191											
	GW	GW02460IT	10-FEB-92	TRG	SVOCLPTCL	PHENANTHRENE	10		UG/L	U	10.00
	GW	GW019951IT	12-NOV-91	TRG	SVOCLPTCL	PHENOL	10		UG/L	U	10
	GW	GW02460IT	10-FEB-92	TRG	SVOCLPTCL	PHENOL	10		UG/L	U	10.00
	GW	GW019951IT	12-NOV-91	TRG	SVOCLPTCL	PYRENE	10		UG/L	U	10
	GW	GW02460IT	10-FEB-92	TRG	SVOCLPTCL	PYRENE	10		UG/L	U	10.00
	GW	GW019951IT	12-NOV-91	TRG	PSTCLPTCL	TOXAPHENE	1.0		UG/L	U	1
	GW	GW02460IT	10-FEB-92	TRG	PSTCLPTCL	TOXAPHENE	1.0		UG/L	U	1.000
	GW	GW019951IT	12-NOV-91	TRG	PSTCLPTCL	alpha-BHC	0.050		UG/L	U	0
	GW	GW02460IT	10-FEB-92	TRG	PSTCLPTCL	alpha-BHC	0.050		UG/L	U	0.050
	GW	GW019951IT	12-NOV-91	TRG	PSTCLPTCL	alpha-CHLORDANE	0.50		UG/L	U	0
	GW	GW02460IT	10-FEB-92	TRG	PSTCLPTCL	alpha-CHLORDANE	0.50		UG/L	U	0.500
	GW	GW019951IT	12-NOV-91	TRG	PSTCLPTCL	beta-BHC	0.050		UG/L	U	0
	GW	GW02460IT	10-FEB-92	TRG	PSTCLPTCL	beta-BHC	0.050		UG/L	U	0.050
	GW	GW019951IT	12-NOV-91	TRG	PSTCLPTCL	delta-BHC	0.050		UG/L	U	0
	GW	GW02460IT	10-FEB-92	TRG	PSTCLPTCL	delta-BHC	0.050		UG/L	U	0.050
	GW	GW019951IT	12-NOV-91	TRG	PSTCLPTCL	gamma-BHC (LINDANE)	0.050		UG/L	U	0
	GW	GW02460IT	10-FEB-92	TRG	PSTCLPTCL	gamma-BHC (LINDANE)	0.050		UG/L	U	0.050
	GW	GW019951IT	12-NOV-91	TRG	PSTCLPTCL	gamma-CHLORDANE	0.50		UG/L	U	0
	GW	GW02460IT	10-FEB-92	TRG	PSTCLPTCL	gamma-CHLORDANE	0.50		UG/L	U	0.500
37591											
	GW	GW02156IT	17-DEC-91	TRG	SVOCLPTCL	1,2,4-TRICHLOROBENZENE	10		UG/L	U	10
	GW	GW025071IT	25-FEB-92	TRG	SVOCLPTCL	1,2,4-TRICHLOROBENZENE	10		UG/L	U	10.00
	GW	GW02156IT	17-DEC-91	TRG	SVOCLPTCL	1,2-DICHLOROBENZENE	10		UG/L	U	10
	GW	GW025071IT	25-FEB-92	TRG	SVOCLPTCL	1,2-DICHLOROBENZENE	10		UG/L	U	10.00
	GW	GW02156IT	17-DEC-91	TRG	SVOCLPTCL	1,3-DICHLOROBENZENE	10		UG/L	U	10
	GW	GW025071IT	25-FEB-92	TRG	SVOCLPTCL	1,3-DICHLOROBENZENE	10		UG/L	U	10.00
	GW	GW02156IT	17-DEC-91	TRG	SVOCLPTCL	1,4-DICHLOROBENZENE	10		UG/L	U	10
	GW	GW025071IT	25-FEB-92	TRG	SVOCLPTCL	1,4-DICHLOROBENZENE	10		UG/L	U	10.00
	GW	GW02156IT	17-DEC-91	TRG	SVOCLPTCL	2,4,5-TRICHLOROPHENOL	50		UG/L	U	50
	GW	GW025071IT	25-FEB-92	TRG	SVOCLPTCL	2,4,5-TRICHLOROPHENOL	50		UG/L	U	50.00
	GW	GW02156IT	17-DEC-91	TRG	SVOCLPTCL	2,4,6-TRICHLOROPHENOL	10		UG/L	U	10
	GW	GW025071IT	25-FEB-92	TRG	SVOCLPTCL	2,4,6-TRICHLOROPHENOL	10		UG/L	U	10.00
	GW	GW02156IT	17-DEC-91	TRG	SVOCLPTCL	2,4-DICHLOROPHENOL	10		UG/L	U	10
	GW	GW025071IT	25-FEB-92	TRG	SVOCLPTCL	2,4-DICHLOROPHENOL	10		UG/L	U	10.00
	GW	GW02156IT	17-DEC-91	TRG	SVOCLPTCL	2,4-DIMETHYLPHENOL	10		UG/L	U	10
	GW	GW025071IT	25-FEB-92	TRG	SVOCLPTCL	2,4-DIMETHYLPHENOL	10		UG/L	U	10.00
	GW	GW02156IT	17-DEC-91	TRG	SVOCLPTCL	2,4-DINITROPHENOL	50		UG/L	U	50
	GW	GW025071IT	25-FEB-92	TRG	SVOCLPTCL	2,4-DINITROPHENOL	50		UG/L	U	50.00
	GW	GW02156IT	17-DEC-91	TRG	SVOCLPTCL	2,4-DINITROTOLUENE	10		UG/L	U	10
	GW	GW025071IT	25-FEB-92	TRG	SVOCLPTCL	2,4-DINITROTOLUENE	10		UG/L	U	10.00
	GW	GW02156IT	17-DEC-91	TRG	SVOCLPTCL	2,6-DINITROTOLUENE	10		UG/L	U	10
	GW	GW025071IT	25-FEB-92	TRG	SVOCLPTCL	2,6-DINITROTOLUENE	10		UG/L	U	10.00

Location	Sample Type	Sample Number	Sample Date	Result Type	Method	Analyte	Result	Error	Units	Qualifier	Detection Limit
37591											
	GW	GW021561T	17-DEC-91	TRG	SVOCLPTCL	2-CHLORONAPHTHALENE	10		UG/L	U	10
	GW	GW025071T	25-FEB-92	TRG	SVOCLPTCL	2-CHLORONAPHTHALENE	10		UG/L	U	10.00
	GW	GW021561T	17-DEC-91	TRG	SVOCLPTCL	2-CHLOROPHENOL	10		UG/L	U	10
	GW	GW025071T	25-FEB-92	TRG	SVOCLPTCL	2-CHLOROPHENOL	10		UG/L	U	10.00
	GW	GW021561T	17-DEC-91	TRG	SVOCLPTCL	2-METHYLNAPHTHALENE	10		UG/L	U	10
	GW	GW025071T	25-FEB-92	TRG	SVOCLPTCL	2-METHYLNAPHTHALENE	10		UG/L	U	10.00
	GW	GW021561T	17-DEC-91	TRG	SVOCLPTCL	2-METHYLPHENOL	10		UG/L	U	10
	GW	GW025071T	25-FEB-92	TRG	SVOCLPTCL	2-METHYLPHENOL	10		UG/L	U	10.00
	GW	GW021561T	17-DEC-91	TRG	SVOCLPTCL	2-NITROANILINE	50		UG/L	U	50
	GW	GW025071T	25-FEB-92	TRG	SVOCLPTCL	2-NITROANILINE	50		UG/L	U	50.00
	GW	GW021561T	17-DEC-91	TRG	SVOCLPTCL	2-NITROPHENOL	10		UG/L	U	10
	GW	GW025071T	25-FEB-92	TRG	SVOCLPTCL	2-NITROPHENOL	10		UG/L	U	10.00
	GW	GW021561T	17-DEC-91	TRG	SVOCLPTCL	3,3'-DICHLOROBENZIDINE	20		UG/L	U	20
	GW	GW025071T	25-FEB-92	TRG	SVOCLPTCL	3,3'-DICHLOROBENZIDINE	20		UG/L	U	20.00
	GW	GW021561T	17-DEC-91	TRG	SVOCLPTCL	3-NITROANILINE	50		UG/L	U	50
	GW	GW025071T	25-FEB-92	TRG	SVOCLPTCL	3-NITROANILINE	50		UG/L	U	50.00
	GW	GW021561T	17-DEC-91	TRG	PSTCLPTCL	4,4'-DDD	0.10		UG/L	U	0
	GW	GW025071T	25-FEB-92	TRG	PSTCLPTCL	4,4'-DDD	0.10		UG/L	U	0.100
	GW	GW021561T	17-DEC-91	TRG	PSTCLPTCL	4,4'-DDE	0.10		UG/L	U	0
	GW	GW025071T	25-FEB-92	TRG	PSTCLPTCL	4,4'-DDE	0.10		UG/L	U	0.100
	GW	GW021561T	17-DEC-91	TRG	PSTCLPTCL	4,4'-DDT	0.10		UG/L	U	0
	GW	GW025071T	25-FEB-92	TRG	PSTCLPTCL	4,4'-DDT	0.10		UG/L	U	0.100
	GW	GW021561T	17-DEC-91	TRG	SVOCLPTCL	4,6-DINITRO-2-METHYLPHENOL	50		UG/L	U	50
	GW	GW025071T	25-FEB-92	TRG	SVOCLPTCL	4,6-DINITRO-2-METHYLPHENOL	50		UG/L	U	50.00
	GW	GW021561T	17-DEC-91	TRG	SVOCLPTCL	4-BROMOPHENYL PHENYL ETHER	10		UG/L	U	10
	GW	GW025071T	25-FEB-92	TRG	SVOCLPTCL	4-BROMOPHENYL PHENYL ETHER	10		UG/L	U	10.00
	GW	GW021561T	17-DEC-91	TRG	SVOCLPTCL	4-CHLORO-3-METHYLPHENOL	10		UG/L	U	10
	GW	GW025071T	25-FEB-92	TRG	SVOCLPTCL	4-CHLORO-3-METHYLPHENOL	10		UG/L	U	10.00
	GW	GW021561T	17-DEC-91	TRG	SVOCLPTCL	4-CHLOROANILINE	10		UG/L	U	10
	GW	GW025071T	25-FEB-92	TRG	SVOCLPTCL	4-CHLOROANILINE	10		UG/L	U	10.00
	GW	GW021561T	17-DEC-91	TRG	SVOCLPTCL	4-CHLOROPHENYL PHENYL ETHER	10		UG/L	U	10
	GW	GW025071T	25-FEB-92	TRG	SVOCLPTCL	4-CHLOROPHENYL PHENYL ETHER	10		UG/L	U	10.00
	GW	GW021561T	17-DEC-91	TRG	SVOCLPTCL	4-METHYLPHENOL	10		UG/L	U	10
	GW	GW025071T	25-FEB-92	TRG	SVOCLPTCL	4-METHYLPHENOL	10		UG/L	U	10.00
	GW	GW021561T	17-DEC-91	TRG	SVOCLPTCL	4-NITROANILINE	50		UG/L	U	50
	GW	GW025071T	25-FEB-92	TRG	SVOCLPTCL	4-NITROANILINE	50		UG/L	U	50.00
	GW	GW021561T	17-DEC-91	TRG	SVOCLPTCL	4-NITROPHENOL	50		UG/L	U	50
	GW	GW025071T	25-FEB-92	TRG	SVOCLPTCL	4-NITROPHENOL	50		UG/L	U	50.00
	GW	GW021561T	17-DEC-91	TRG	SVOCLPTCL	ACENAPHTHENE	10		UG/L	U	10
	GW	GW025071T	25-FEB-92	TRG	SVOCLPTCL	ACENAPHTHENE	10		UG/L	U	10.00
	GW	GW021561T	17-DEC-91	TRG	SVOCLPTCL	ACENAPHTHYLENE	10		UG/L	U	10
	GW	GW025071T	25-FEB-92	TRG	SVOCLPTCL	ACENAPHTHYLENE	10		UG/L	U	10.00
	GW	GW021561T	17-DEC-91	TRG	PSTCLPTCL	ALDRIN	0.050		UG/L	U	0
	GW	GW025071T	25-FEB-92	TRG	PSTCLPTCL	ALDRIN	0.050		UG/L	U	0.050

Location	Sample Type	Sample Number	Sample Date	Result Type	Method	Analyte	Result	Error	Units	Qualifier	Detection Limit
37591											
	GW	GW021561T	17-DEC-91	TRG	SVOCLPTCL	ANTHRACENE	10		UG/L	U	10
	GW	GW025071T	25-FEB-92	TRG	SVOCLPTCL	ANTHRACENE	10		UG/L	U	10.00
	GW	GW021561T	17-DEC-91	TRG	PSTCLPTCL	AROCLOR-1016	0.50		UG/L	U	0
	GW	GW025071T	25-FEB-92	TRG	PSTCLPTCL	AROCLOR-1016	0.50		UG/L	U	0.500
	GW	GW021561T	17-DEC-91	TRG	PSTCLPTCL	AROCLOR-1221	0.50		UG/L	U	0
	GW	GW025071T	25-FEB-92	TRG	PSTCLPTCL	AROCLOR-1221	0.50		UG/L	U	0.500
	GW	GW021561T	17-DEC-91	TRG	PSTCLPTCL	AROCLOR-1232	0.50		UG/L	U	0
	GW	GW025071T	25-FEB-92	TRG	PSTCLPTCL	AROCLOR-1232	0.50		UG/L	U	0.500
	GW	GW021561T	17-DEC-91	TRG	PSTCLPTCL	AROCLOR-1242	0.50		UG/L	U	0
	GW	GW025071T	25-FEB-92	TRG	PSTCLPTCL	AROCLOR-1242	0.50		UG/L	U	0.500
	GW	GW021561T	17-DEC-91	TRG	PSTCLPTCL	AROCLOR-1248	0.50		UG/L	U	0
	GW	GW025071T	25-FEB-92	TRG	PSTCLPTCL	AROCLOR-1248	0.50		UG/L	U	0.500
	GW	GW021561T	17-DEC-91	TRG	PSTCLPTCL	AROCLOR-1254	1.0		UG/L	U	1
	GW	GW025071T	25-FEB-92	TRG	PSTCLPTCL	AROCLOR-1254	1.0		UG/L	U	1.000
	GW	GW021561T	17-DEC-91	TRG	PSTCLPTCL	AROCLOR-1260	1.0		UG/L	U	1
	GW	GW025071T	25-FEB-92	TRG	PSTCLPTCL	AROCLOR-1260	1.0		UG/L	U	1.000
	GW	GW021561T	17-DEC-91	TRG	SVOCLPTCL	BENZO(a)ANTHRACENE	10		UG/L	U	10
	GW	GW025071T	25-FEB-92	TRG	SVOCLPTCL	BENZO(a)ANTHRACENE	10		UG/L	U	10.00
	GW	GW021561T	17-DEC-91	TRG	SVOCLPTCL	BENZO(a)PYRENE	10		UG/L	U	10
	GW	GW025071T	25-FEB-92	TRG	SVOCLPTCL	BENZO(a)PYRENE	10		UG/L	U	10.00
	GW	GW021561T	17-DEC-91	TRG	SVOCLPTCL	BENZO(b)FLUORANTHENE	10		UG/L	U	10
	GW	GW025071T	25-FEB-92	TRG	SVOCLPTCL	BENZO(b)FLUORANTHENE	10		UG/L	U	10.00
	GW	GW021561T	17-DEC-91	TRG	SVOCLPTCL	BENZO(ghi)PERYLENE	10		UG/L	U	10
	GW	GW025071T	25-FEB-92	TRG	SVOCLPTCL	BENZO(ghi)PERYLENE	10		UG/L	U	10.00
	GW	GW021561T	17-DEC-91	TRG	SVOCLPTCL	BENZO(k)FLUORANTHENE	10		UG/L	U	10
	GW	GW025071T	25-FEB-92	TRG	SVOCLPTCL	BENZO(k)FLUORANTHENE	10		UG/L	U	10.00
	GW	GW021561T	17-DEC-91	TRG	SVOCLPTCL	BENZOIC ACID	50		UG/L	U	50
	GW	GW025071T	25-FEB-92	TRG	SVOCLPTCL	BENZOIC ACID	50		UG/L	U	50.00
	GW	GW021561T	17-DEC-91	TRG	SVOCLPTCL	BENZYL ALCOHOL	10		UG/L	U	10
	GW	GW025071T	25-FEB-92	TRG	SVOCLPTCL	BENZYL ALCOHOL	10		UG/L	U	10.00
	GW	GW021561T	17-DEC-91	TRG	SVOCLPTCL	BIS(2-CHLOROETHOXY)METHANE	10		UG/L	U	10
	GW	GW025071T	25-FEB-92	TRG	SVOCLPTCL	BIS(2-CHLOROETHOXY)METHANE	10		UG/L	U	10.00
	GW	GW021561T	17-DEC-91	TRG	SVOCLPTCL	BIS(2-CHLOROETHYL)ETHER	10		UG/L	U	10
	GW	GW025071T	25-FEB-92	TRG	SVOCLPTCL	BIS(2-CHLOROETHYL)ETHER	10		UG/L	U	10.00
	GW	GW021561T	17-DEC-91	TRG	SVOCLPTCL	BIS(2-CHLOROISOPROPYL)ETHER	10		UG/L	U	10
	GW	GW025071T	25-FEB-92	TRG	SVOCLPTCL	BIS(2-CHLOROISOPROPYL)ETHER	10		UG/L	U	10.00
	GW	GW021561T	17-DEC-91	TRG	SVOCLPTCL	BIS(2-ETHYLHEXYL)PHTHALATE	10		UG/L	U	10
	GW	GW025071T	25-FEB-92	TRG	SVOCLPTCL	BIS(2-ETHYLHEXYL)PHTHALATE	10		UG/L	U	10.00
	GW	GW021561T	17-DEC-91	TRG	SVOCLPTCL	BUTYL BENZYL PHTHALATE	10		UG/L	U	10
	GW	GW025071T	25-FEB-92	TRG	SVOCLPTCL	BUTYL BENZYL PHTHALATE	10		UG/L	U	10.00
	GW	GW021561T	17-DEC-91	TRG	SVOCLPTCL	CHRYSENE	10		UG/L	U	10
	GW	GW025071T	25-FEB-92	TRG	SVOCLPTCL	CHRYSENE	10		UG/L	U	10.00
	GW	GW021561T	17-DEC-91	TRG	SVOCLPTCL	DI-n-BUTYL PHTHALATE	10		UG/L	U	10
	GW	GW025071T	25-FEB-92	TRG	SVOCLPTCL	DI-n-BUTYL PHTHALATE	10		UG/L	U	10.00

Location	Sample Type	Sample Number	Sample Date	Result Type	Method	Analyte	Result	Error	Units	Qualifier	Detection Limit
37591											
	GW	GW02156IT	17-DEC-91	TRG	SVOCLPTCL	DI-n-OCTYL PHTHALATE	10		UG/L	U	10
	GW	GW02507IT	25-FEB-92	TRG	SVOCLPTCL	DI-n-OCTYL PHTHALATE	10		UG/L	U	10.00
	GW	GW02156IT	17-DEC-91	TRG	SVOCLPTCL	DIBENZO(a,h)ANTHRACENE	10		UG/L	U	10
	GW	GW02507IT	25-FEB-92	TRG	SVOCLPTCL	DIBENZO(a,h)ANTHRACENE	10		UG/L	U	10.00
	GW	GW02156IT	17-DEC-91	TRG	SVOCLPTCL	DIBENZOFURAN	10		UG/L	U	10
	GW	GW02507IT	25-FEB-92	TRG	SVOCLPTCL	DIBENZOFURAN	10		UG/L	U	10.00
	GW	GW02156IT	17-DEC-91	TRG	PSTCLPTCL	DIELDRIN	0.10		UG/L	U	0
	GW	GW02507IT	25-FEB-92	TRG	PSTCLPTCL	DIELDRIN	0.10		UG/L	U	0.100
	GW	GW02156IT	17-DEC-91	TRG	SVOCLPTCL	DIETHYL PHTHALATE	10		UG/L	U	10
	GW	GW02507IT	25-FEB-92	TRG	SVOCLPTCL	DIETHYL PHTHALATE	10		UG/L	U	10.00
	GW	GW02156IT	17-DEC-91	TRG	SVOCLPTCL	DIMETHYL PHTHALATE	10		UG/L	U	10
	GW	GW02507IT	25-FEB-92	TRG	SVOCLPTCL	DIMETHYL PHTHALATE	10		UG/L	U	10.00
	GW	GW02156IT	17-DEC-91	TRG	PSTCLPTCL	ENDOSULFAN I	0.050		UG/L	U	0
	GW	GW02507IT	25-FEB-92	TRG	PSTCLPTCL	ENDOSULFAN I	0.050		UG/L	U	0.050
	GW	GW02156IT	17-DEC-91	TRG	PSTCLPTCL	ENDOSULFAN II	0.10		UG/L	U	0
	GW	GW02507IT	25-FEB-92	TRG	PSTCLPTCL	ENDOSULFAN II	0.10		UG/L	U	0.100
	GW	GW02156IT	17-DEC-91	TRG	PSTCLPTCL	ENDOSULFAN SULFATE	0.10		UG/L	U	0
	GW	GW02507IT	25-FEB-92	TRG	PSTCLPTCL	ENDOSULFAN SULFATE	0.10		UG/L	U	0.100
	GW	GW02156IT	17-DEC-91	TRG	PSTCLPTCL	ENDRIN	0.10		UG/L	U	0
	GW	GW02507IT	25-FEB-92	TRG	PSTCLPTCL	ENDRIN	0.10		UG/L	U	0.100
	GW	GW02156IT	17-DEC-91	TRG	PSTCLPTCL	ENDRIN KETONE	0.10		UG/L	U	0
	GW	GW02507IT	25-FEB-92	TRG	PSTCLPTCL	ENDRIN KETONE	0.10		UG/L	U	0.100
	GW	GW02156IT	17-DEC-91	TRG	SVOCLPTCL	FLUORANTHENE	10		UG/L	U	10
	GW	GW02507IT	25-FEB-92	TRG	SVOCLPTCL	FLUORANTHENE	10		UG/L	U	10.00
	GW	GW02156IT	17-DEC-91	TRG	SVOCLPTCL	FLUORENE	10		UG/L	U	10
	GW	GW02507IT	25-FEB-92	TRG	SVOCLPTCL	FLUORENE	10		UG/L	U	10.00
	GW	GW02156IT	17-DEC-91	TRG	PSTCLPTCL	HEPTACHLOR	0.050		UG/L	U	0
	GW	GW02507IT	25-FEB-92	TRG	PSTCLPTCL	HEPTACHLOR	0.050		UG/L	U	0.050
	GW	GW02156IT	17-DEC-91	TRG	PSTCLPTCL	HEPTACHLOR EPOXIDE	0.050		UG/L	U	0
	GW	GW02507IT	25-FEB-92	TRG	PSTCLPTCL	HEPTACHLOR EPOXIDE	0.050		UG/L	U	0.050
	GW	GW02156IT	17-DEC-91	TRG	SVOCLPTCL	HEXACHLOROBENZENE	10		UG/L	U	10
	GW	GW02507IT	25-FEB-92	TRG	SVOCLPTCL	HEXACHLOROBENZENE	10		UG/L	U	10.00
	GW	GW02156IT	17-DEC-91	TRG	SVOCLPTCL	HEXACHLOROBUTADIENE	10		UG/L	U	10
	GW	GW02507IT	25-FEB-92	TRG	SVOCLPTCL	HEXACHLOROBUTADIENE	10		UG/L	U	10.00
	GW	GW02156IT	17-DEC-91	TRG	SVOCLPTCL	HEXACHLOROCYCLOPENTADIENE	10		UG/L	U	10
	GW	GW02507IT	25-FEB-92	TRG	SVOCLPTCL	HEXACHLOROCYCLOPENTADIENE	10		UG/L	U	10.00
	GW	GW02156IT	17-DEC-91	TRG	SVOCLPTCL	HEXACHLOROETHANE	10		UG/L	U	10
	GW	GW02507IT	25-FEB-92	TRG	SVOCLPTCL	HEXACHLOROETHANE	10		UG/L	U	10.00
	GW	GW02156IT	17-DEC-91	TRG	SVOCLPTCL	INDENO(1,2,3-cd)PYRENE	10		UG/L	U	10
	GW	GW02507IT	25-FEB-92	TRG	SVOCLPTCL	INDENO(1,2,3-cd)PYRENE	10		UG/L	U	10.00
	GW	GW02156IT	17-DEC-91	TRG	SVOCLPTCL	ISOPHORONE	10		UG/L	U	10
	GW	GW02507IT	25-FEB-92	TRG	SVOCLPTCL	ISOPHORONE	10		UG/L	U	10.00
	GW	GW02156IT	17-DEC-91	TRG	PSTCLPTCL	METHOXYCHLOR	0.50		UG/L	U	0
	GW	GW02507IT	25-FEB-92	TRG	PSTCLPTCL	METHOXYCHLOR	0.50		UG/L	U	0.500

Location	Sample Type	Sample Number	Sample Date	Result Type	Method	Analyte	Result	Error	Units	Qualifier	Detection Limit
37591											
	GW	GW021561T	17-DEC-91	TRG	SVOCLPTCL	N-NITROSO-DI-n-PROPYLAMINE	10		UG/L	U	10
	GW	GW025071T	25-FEB-92	TRG	SVOCLPTCL	N-NITROSO-DI-n-PROPYLAMINE	10		UG/L	U	10.00
	GW	GW021561T	17-DEC-91	TRG	SVOCLPTCL	N-NITROSODIPHENYLAMINE	10		UG/L	U	10
	GW	GW025071T	25-FEB-92	TRG	SVOCLPTCL	N-NITROSODIPHENYLAMINE	10		UG/L	U	10.00
	GW	GW021561T	17-DEC-91	TRG	SVOCLPTCL	NAPHTHALENE	10		UG/L	U	10
	GW	GW025071T	25-FEB-92	TRG	SVOCLPTCL	NAPHTHALENE	10		UG/L	U	10.00
	GW	GW021561T	17-DEC-91	TRG	SVOCLPTCL	NITROBENZENE	10		UG/L	U	10
	GW	GW025071T	25-FEB-92	TRG	SVOCLPTCL	NITROBENZENE	10		UG/L	U	10.00
	GW	GW021561T	17-DEC-91	TRG	SVOCLPTCL	PENTACHLOROPHENOL	50		UG/L	U	50
	GW	GW025071T	25-FEB-92	TRG	SVOCLPTCL	PENTACHLOROPHENOL	50		UG/L	U	50.00
	GW	GW021561T	17-DEC-91	TRG	SVOCLPTCL	PHENANTHRENE	10		UG/L	U	10
	GW	GW025071T	25-FEB-92	TRG	SVOCLPTCL	PHENANTHRENE	10		UG/L	U	10.00
	GW	GW021561T	17-DEC-91	TRG	SVOCLPTCL	PHENOL	10		UG/L	U	10
	GW	GW025071T	25-FEB-92	TRG	SVOCLPTCL	PHENOL	10		UG/L	U	10.00
	GW	GW021561T	17-DEC-91	TRG	SVOCLPTCL	PYRENE	10		UG/L	U	10
	GW	GW025071T	25-FEB-92	TRG	SVOCLPTCL	PYRENE	10		UG/L	U	10.00
	GW	GW021561T	17-DEC-91	TRG	PSTCLPTCL	TOXAPHENE	1.0		UG/L	U	1
	GW	GW025071T	25-FEB-92	TRG	PSTCLPTCL	TOXAPHENE	1.0		UG/L	U	1.000
	GW	GW021561T	17-DEC-91	TRG	PSTCLPTCL	alpha-BHC	0.050		UG/L	U	0
	GW	GW025071T	25-FEB-92	TRG	PSTCLPTCL	alpha-BHC	0.050		UG/L	U	0.050
	GW	GW021561T	17-DEC-91	TRG	PSTCLPTCL	alpha-CHLORDANE	0.50		UG/L	U	0
	GW	GW025071T	25-FEB-92	TRG	PSTCLPTCL	alpha-CHLORDANE	0.50		UG/L	U	0.500
	GW	GW021561T	17-DEC-91	TRG	PSTCLPTCL	beta-BHC	0.050		UG/L	U	0
	GW	GW025071T	25-FEB-92	TRG	PSTCLPTCL	beta-BHC	0.050		UG/L	U	0.050
	GW	GW021561T	17-DEC-91	TRG	PSTCLPTCL	delta-BHC	0.050		UG/L	U	0
	GW	GW025071T	25-FEB-92	TRG	PSTCLPTCL	delta-BHC	0.050		UG/L	U	0.050
	GW	GW021561T	17-DEC-91	TRG	PSTCLPTCL	gamma-BHC (LINDANE)	0.050		UG/L	U	0
	GW	GW025071T	25-FEB-92	TRG	PSTCLPTCL	gamma-BHC (LINDANE)	0.050		UG/L	U	0.050
	GW	GW021561T	17-DEC-91	TRG	PSTCLPTCL	gamma-CHLORDANE	0.50		UG/L	U	0
	GW	GW025071T	25-FEB-92	TRG	PSTCLPTCL	gamma-CHLORDANE	0.50		UG/L	U	0.500
37791											
	GW	GW021641T	19-DEC-91	TRG	SVOCLPTCL	1,2,4-TRICHLOROBENZENE	10		UG/L	U	10
	GW	GW021641T	19-DEC-91	TRG	SVOCLPTCL	1,2-DICHLOROBENZENE	10		UG/L	U	10
	GW	GW021641T	19-DEC-91	TRG	SVOCLPTCL	1,3-DICHLOROBENZENE	10		UG/L	U	10
	GW	GW021641T	19-DEC-91	TRG	SVOCLPTCL	1,4-DICHLOROBENZENE	10		UG/L	U	10
	GW	GW021641T	19-DEC-91	TRG	SVOCLPTCL	2,4,5-TRICHLOROPHENOL	50		UG/L	U	50
	GW	GW021641T	19-DEC-91	TRG	SVOCLPTCL	2,4,6-TRICHLOROPHENOL	10		UG/L	U	10
	GW	GW021641T	19-DEC-91	TRG	SVOCLPTCL	2,4-DICHLOROPHENOL	10		UG/L	U	10
	GW	GW021641T	19-DEC-91	TRG	SVOCLPTCL	2,4-DIMETHYLPHENOL	10		UG/L	U	10
	GW	GW021641T	19-DEC-91	TRG	SVOCLPTCL	2,4-DINITROPHENOL	50		UG/L	U	50
	GW	GW021641T	19-DEC-91	TRG	SVOCLPTCL	2,4-DINITROTOLUENE	10		UG/L	U	10
	GW	GW021641T	19-DEC-91	TRG	SVOCLPTCL	2,6-DINITROTOLUENE	10		UG/L	U	10

Location	Sample Type	Sample Number	Sample Date	Result Type	Method	Analyte	Result	Error	Units	Qualifier	Detection Limit
37791											
	GW	GW02164IT	19-DEC-91	TRG	SVOCLPTCL	2-CHLORONAPHTHALENE	10		UG/L	U	10
	GW	GW02164IT	19-DEC-91	TRG	SVOCLPTCL	2-CHLOROPHENOL	10		UG/L	U	10
	GW	GW02164IT	19-DEC-91	TIC	SVOCLPTCL	2-HYDROXY-2-METHYL-4-PENTANONE	10		UG/L	J	
	GW	GW02164IT	19-DEC-91	TRG	SVOCLPTCL	2-METHYLNAPHTHALENE	10		UG/L	U	10
	GW	GW02164IT	19-DEC-91	TRG	SVOCLPTCL	2-METHYLPHENOL	10		UG/L	U	10
	GW	GW02164IT	19-DEC-91	TRG	SVOCLPTCL	2-NITROANILINE	50		UG/L	U	50
	GW	GW02164IT	19-DEC-91	TRG	SVOCLPTCL	2-NITROPHENOL	10		UG/L	U	10
	GW	GW02164IT	19-DEC-91	TRG	SVOCLPTCL	3,3'-DICHLOROBENZIDINE	20		UG/L	U	20
	GW	GW02164IT	19-DEC-91	TRG	SVOCLPTCL	3-NITROANILINE	50		UG/L	U	50
	GW	GW02164IT	19-DEC-91	TRG	SVOCLPTCL	4,6-DINITRO-2-METHYLPHENOL	50		UG/L	U	50
	GW	GW02164IT	19-DEC-91	TRG	SVOCLPTCL	4-BROMOPHENYL PHENYL ETHER	10		UG/L	U	10
	GW	GW02164IT	19-DEC-91	TRG	SVOCLPTCL	4-CHLORO-3-METHYLPHENOL	10		UG/L	U	10
	GW	GW02164IT	19-DEC-91	TRG	SVOCLPTCL	4-CHLOROANILINE	10		UG/L	U	10
	GW	GW02164IT	19-DEC-91	TRG	SVOCLPTCL	4-CHLOROPHENYL PHENYL ETHER	10		UG/L	U	10
	GW	GW02164IT	19-DEC-91	TRG	SVOCLPTCL	4-METHYLPHENOL	10		UG/L	U	10
	GW	GW02164IT	19-DEC-91	TRG	SVOCLPTCL	4-NITROANILINE	50		UG/L	U	50
	GW	GW02164IT	19-DEC-91	TRG	SVOCLPTCL	4-NITROPHENOL	50		UG/L	U	50
	GW	GW02164IT	19-DEC-91	TRG	SVOCLPTCL	ACENAPHTHENE	10		UG/L	U	10
	GW	GW02164IT	19-DEC-91	TRG	SVOCLPTCL	ACENAPHTHYLENE	10		UG/L	U	10
	GW	GW02164IT	19-DEC-91	TRG	SVOCLPTCL	ANTHRACENE	10		UG/L	U	10
	GW	GW02164IT	19-DEC-91	TRG	SVOCLPTCL	BENZO(a)ANTHRACENE	10		UG/L	U	10
	GW	GW02164IT	19-DEC-91	TRG	SVOCLPTCL	BENZO(a)PYRENE	10		UG/L	U	10
	GW	GW02164IT	19-DEC-91	TRG	SVOCLPTCL	BENZO(b)FLUORANTHENE	10		UG/L	U	10
	GW	GW02164IT	19-DEC-91	TRG	SVOCLPTCL	BENZO(ghi)PERYLENE	10		UG/L	U	10
	GW	GW02164IT	19-DEC-91	TRG	SVOCLPTCL	BENZO(k)FLUORANTHENE	10		UG/L	U	10
	GW	GW02164IT	19-DEC-91	TRG	SVOCLPTCL	BENZOIC ACID	50		UG/L	U	50
	GW	GW02164IT	19-DEC-91	TRG	SVOCLPTCL	BENZYL ALCOHOL	10		UG/L	U	10
	GW	GW02164IT	19-DEC-91	TRG	SVOCLPTCL	BIS(2-CHLOROETHOXY)METHANE	10		UG/L	U	10
	GW	GW02164IT	19-DEC-91	TRG	SVOCLPTCL	BIS(2-CHLOROETHYL)ETHER	10		UG/L	U	10
	GW	GW02164IT	19-DEC-91	TRG	SVOCLPTCL	BIS(2-CHLOROISOPROPYL)ETHER	10		UG/L	U	10
	GW	GW02164IT	19-DEC-91	TRG	SVOCLPTCL	BIS(2-ETHYLHEXYL)PHTHALATE	10		UG/L	U	10
	GW	GW02164IT	19-DEC-91	TRG	SVOCLPTCL	BUTYL BENZYL PHTHALATE	10		UG/L	U	10
	GW	GW02164IT	19-DEC-91	TRG	SVOCLPTCL	CHRYSENE	10		UG/L	U	10
	GW	GW02164IT	19-DEC-91	TRG	SVOCLPTCL	DI-n-BUTYL PHTHALATE	10		UG/L	U	10
	GW	GW02164IT	19-DEC-91	TRG	SVOCLPTCL	DI-n-OCTYL PHTHALATE	10		UG/L	U	10
	GW	GW02164IT	19-DEC-91	TRG	SVOCLPTCL	DIBENZO(a,h)ANTHRACENE	10		UG/L	U	10
	GW	GW02164IT	19-DEC-91	TRG	SVOCLPTCL	DIBENZOFURAN	10		UG/L	U	10
	GW	GW02164IT	19-DEC-91	TRG	SVOCLPTCL	DIETHYL PHTHALATE	10		UG/L	U	10
	GW	GW02164IT	19-DEC-91	TRG	SVOCLPTCL	DIMETHYL PHTHALATE	10		UG/L	U	10
	GW	GW02164IT	19-DEC-91	TRG	SVOCLPTCL	FLUORANTHENE	10		UG/L	U	10
	GW	GW02164IT	19-DEC-91	TRG	SVOCLPTCL	FLUORENE	10		UG/L	U	10
	GW	GW02164IT	19-DEC-91	TRG	SVOCLPTCL	HEXACHLOROBENZENE	10		UG/L	U	10
	GW	GW02164IT	19-DEC-91	TRG	SVOCLPTCL	HEXACHLOROBUTADIENE	10		UG/L	U	10
	GW	GW02164IT	19-DEC-91	TRG	SVOCLPTCL	HEXACHLOROCYCLOPENTADIENE	10		UG/L	U	10

Location	Sample Type	Sample Number	Sample Date	Result Type	Method	Analyte	Result	Error	Units	Qualifier	Detection Limit
37791											
	GW	GW02164IT	19-DEC-91	TRG	SVOCLPTCL	HEXACHLOROETHANE	10		UG/L	U	10
	GW	GW02164IT	19-DEC-91	TRG	SVOCLPTCL	INDENO(1,2,3-cd)PYRENE	10		UG/L	U	10
	GW	GW02164IT	19-DEC-91	TRG	SVOCLPTCL	ISOPHORONE	10		UG/L	U	10
	GW	GW02164IT	19-DEC-91	TRG	SVOCLPTCL	N-NITROSO-DI-n-PROPYLAMINE	10		UG/L	U	10
	GW	GW02164IT	19-DEC-91	TRG	SVOCLPTCL	N-NITROSODIPHENYLAMINE	10		UG/L	U	10
	GW	GW02164IT	19-DEC-91	TRG	SVOCLPTCL	NAPHTHALENE	10		UG/L	U	10
	GW	GW02164IT	19-DEC-91	TRG	SVOCLPTCL	NITROBENZENE	10		UG/L	U	10
	GW	GW02164IT	19-DEC-91	TRG	SVOCLPTCL	PENTACHLOROPHENOL	50		UG/L	U	50
	GW	GW02164IT	19-DEC-91	TRG	SVOCLPTCL	PHENANTHRENE	10		UG/L	U	10
	GW	GW02164IT	19-DEC-91	TRG	SVOCLPTCL	PHENOL	10		UG/L	U	10
	GW	GW02164IT	19-DEC-91	TRG	SVOCLPTCL	PYRENE	10		UG/L	U	10
38591											
	GW	GW02463IT	10-FEB-92	TRG	SVOCLPTCL	1,2,4-TRICHLOROBENZENE	10		UG/L	U	10.00
	GW	GW02463IT	10-FEB-92	TRG	SVOCLPTCL	1,2-DICHLOROBENZENE	10		UG/L	U	10.00
	GW	GW02463IT	10-FEB-92	TRG	SVOCLPTCL	1,3-DICHLOROBENZENE	10		UG/L	U	10.00
	GW	GW02463IT	10-FEB-92	TRG	SVOCLPTCL	1,4-DICHLOROBENZENE	10		UG/L	U	10.00
	GW	GW02463IT	10-FEB-92	TRG	SVOCLPTCL	2,4,5-TRICHLOROPHENOL	50		UG/L	U	50.00
	GW	GW02463IT	10-FEB-92	TRG	SVOCLPTCL	2,4,6-TRICHLOROPHENOL	10		UG/L	U	10.00
	GW	GW02463IT	10-FEB-92	TRG	SVOCLPTCL	2,4-DICHLOROPHENOL	10		UG/L	U	10.00
	GW	GW02463IT	10-FEB-92	TRG	SVOCLPTCL	2,4-DIMETHYLPHENOL	10		UG/L	U	10.00
	GW	GW02463IT	10-FEB-92	TRG	SVOCLPTCL	2,4-DINITROPHENOL	50		UG/L	U	50.00
	GW	GW02463IT	10-FEB-92	TRG	SVOCLPTCL	2,4-DINITROTOLUENE	10		UG/L	U	10.00
	GW	GW02463IT	10-FEB-92	TRG	SVOCLPTCL	2,6-DINITROTOLUENE	10		UG/L	U	10.00
	GW	GW02463IT	10-FEB-92	TRG	SVOCLPTCL	2-CHLORONAPHTHALENE	10		UG/L	U	10.00
	GW	GW02463IT	10-FEB-92	TRG	SVOCLPTCL	2-CHLOROPHENOL	10		UG/L	U	10.00
	GW	GW02463IT	10-FEB-92	TRG	SVOCLPTCL	2-METHYLNAPHTHALENE	10		UG/L	U	10.00
	GW	GW02463IT	10-FEB-92	TRG	SVOCLPTCL	2-METHYLPHENOL	10		UG/L	U	10.00
	GW	GW02463IT	10-FEB-92	TRG	SVOCLPTCL	2-NITROANILINE	50		UG/L	U	50.00
	GW	GW02463IT	10-FEB-92	TRG	SVOCLPTCL	2-NITROPHENOL	10		UG/L	U	10.00
	GW	GW02463IT	10-FEB-92	TRG	SVOCLPTCL	3,3'-DICHLOROBENZIDINE	20		UG/L	U	20.00
	GW	GW02463IT	10-FEB-92	TRG	SVOCLPTCL	3-NITROANILINE	50		UG/L	U	50.00
	GW	GW02463IT	10-FEB-92	TRG	PSTCLPTCL	4,4'-DDD	0.10		UG/L	U	0.100
	GW	GW02463IT	10-FEB-92	TRG	PSTCLPTCL	4,4'-DDE	0.10		UG/L	U	0.100
	GW	GW02463IT	10-FEB-92	TRG	PSTCLPTCL	4,4'-DDT	0.10		UG/L	U	0.100
	GW	GW02463IT	10-FEB-92	TRG	SVOCLPTCL	4,6-DINITRO-2-METHYLPHENOL	50		UG/L	U	50.00
	GW	GW02463IT	10-FEB-92	TRG	SVOCLPTCL	4-BROMOPHENYL PHENYL ETHER	10		UG/L	U	10.00
	GW	GW02463IT	10-FEB-92	TRG	SVOCLPTCL	4-CHLORO-3-METHYLPHENOL	10		UG/L	U	10.00
	GW	GW02463IT	10-FEB-92	TRG	SVOCLPTCL	4-CHLOROANILINE	10		UG/L	U	10.00
	GW	GW02463IT	10-FEB-92	TRG	SVOCLPTCL	4-CHLOROPHENYL PHENYL ETHER	10		UG/L	U	10.00
	GW	GW02463IT	10-FEB-92	TRG	SVOCLPTCL	4-METHYLPHENOL	10		UG/L	U	10.00
	GW	GW02463IT	10-FEB-92	TRG	SVOCLPTCL	4-NITROANILINE	50		UG/L	U	50.00
	GW	GW02463IT	10-FEB-92	TRG	SVOCLPTCL	4-NITROPHENOL	50		UG/L	U	50.00

Location	Sample Type	Sample Number	Sample Date	Result Type	Method	Analyte	Result	Error	Units	Qualifier	Detection Limit
38591											
	GW	GW02463IT	10-FEB-92	TRG	SVOCLPTCL	ACENAPHTHENE	10		UG/L	U	10.00
	GW	GW02463IT	10-FEB-92	TRG	SVOCLPTCL	ACENAPHTHYLENE	10		UG/L	U	10.00
	GW	GW02463IT	10-FEB-92	TRG	PSTCLPTCL	ALDRIN	0.050		UG/L	U	0.050
	GW	GW02463IT	10-FEB-92	TRG	SVOCLPTCL	ANTHRACENE	10		UG/L	U	10.00
	GW	GW02463IT	10-FEB-92	TRG	PSTCLPTCL	AROCLOR-1016	0.50		UG/L	U	0.500
	GW	GW02463IT	10-FEB-92	TRG	PSTCLPTCL	AROCLOR-1221	0.50		UG/L	U	0.500
	GW	GW02463IT	10-FEB-92	TRG	PSTCLPTCL	AROCLOR-1232	0.50		UG/L	U	0.500
	GW	GW02463IT	10-FEB-92	TRG	PSTCLPTCL	AROCLOR-1242	0.50		UG/L	U	0.500
	GW	GW02463IT	10-FEB-92	TRG	PSTCLPTCL	AROCLOR-1248	0.50		UG/L	U	0.500
	GW	GW02463IT	10-FEB-92	TRG	PSTCLPTCL	AROCLOR-1254	1.0		UG/L	U	1.000
	GW	GW02463IT	10-FEB-92	TRG	PSTCLPTCL	AROCLOR-1260	1.0		UG/L	U	1.000
	GW	GW02463IT	10-FEB-92	TRG	SVOCLPTCL	BENZO(a)ANTHRACENE	10		UG/L	U	10.00
	GW	GW02463IT	10-FEB-92	TRG	SVOCLPTCL	BENZO(a)PYRENE	10		UG/L	U	10.00
	GW	GW02463IT	10-FEB-92	TRG	SVOCLPTCL	BENZO(b)FLUORANTHENE	10		UG/L	U	10.00
	GW	GW02463IT	10-FEB-92	TRG	SVOCLPTCL	BENZO(ghi)PERYLENE	10		UG/L	U	10.00
	GW	GW02463IT	10-FEB-92	TRG	SVOCLPTCL	BENZO(k)FLUORANTHENE	10		UG/L	U	10.00
	GW	GW02463IT	10-FEB-92	TRG	SVOCLPTCL	BENZOIC ACID	50		UG/L	U	50.00
	GW	GW02463IT	10-FEB-92	TRG	SVOCLPTCL	BENZYL ALCOHOL	10		UG/L	U	10.00
	GW	GW02463IT	10-FEB-92	TRG	SVOCLPTCL	BIS(2-CHLOROETHOXY)METHANE	10		UG/L	U	10.00
	GW	GW02463IT	10-FEB-92	TRG	SVOCLPTCL	BIS(2-CHLOROETHYL)ETHER	10		UG/L	U	10.00
	GW	GW02463IT	10-FEB-92	TRG	SVOCLPTCL	BIS(2-CHLOROISOPROPYL)ETHER	10		UG/L	U	10.00
	GW	GW02463IT	10-FEB-92	TRG	SVOCLPTCL	BIS(2-ETHYLHEXYL)PHTHALATE	10		UG/L	U	10.00
	GW	GW02463IT	10-FEB-92	TRG	SVOCLPTCL	BUTYL BENZYL PHTHALATE	10		UG/L	U	10.00
	GW	GW02463IT	10-FEB-92	TRG	SVOCLPTCL	CHRYSENE	10		UG/L	U	10.00
	GW	GW02463IT	10-FEB-92	TRG	SVOCLPTCL	DI-n-BUTYL PHTHALATE	10		UG/L	U	10.00
	GW	GW02463IT	10-FEB-92	TRG	SVOCLPTCL	DI-n-OCTYL PHTHALATE	10		UG/L	U	10.00
	GW	GW02463IT	10-FEB-92	TRG	SVOCLPTCL	DIBENZO(a,h)ANTHRACENE	10		UG/L	U	10.00
	GW	GW02463IT	10-FEB-92	TRG	SVOCLPTCL	DIBENZOFURAN	10		UG/L	U	10.00
	GW	GW02463IT	10-FEB-92	TRG	PSTCLPTCL	DIELDRIN	0.10		UG/L	U	0.100
	GW	GW02463IT	10-FEB-92	TRG	SVOCLPTCL	DIETHYL PHTHALATE	10		UG/L	U	10.00
	GW	GW02463IT	10-FEB-92	TRG	SVOCLPTCL	DIMETHYL PHTHALATE	10		UG/L	U	10.00
	GW	GW02463IT	10-FEB-92	TRG	PSTCLPTCL	ENDOSULFAN I	0.050		UG/L	U	0.050
	GW	GW02463IT	10-FEB-92	TRG	PSTCLPTCL	ENDOSULFAN II	0.10		UG/L	U	0.100
	GW	GW02463IT	10-FEB-92	TRG	PSTCLPTCL	ENDOSULFAN SULFATE	0.10		UG/L	U	0.100
	GW	GW02463IT	10-FEB-92	TRG	PSTCLPTCL	ENDRIN	0.10		UG/L	U	0.100
	GW	GW02463IT	10-FEB-92	TRG	PSTCLPTCL	ENDRIN KETONE	0.10		UG/L	U	0.100
	GW	GW02463IT	10-FEB-92	TRG	SVOCLPTCL	FLUORANTHENE	10		UG/L	U	10.00
	GW	GW02463IT	10-FEB-92	TRG	SVOCLPTCL	FLUORENE	10		UG/L	U	10.00
	GW	GW02463IT	10-FEB-92	TRG	PSTCLPTCL	HEPTACHLOR	0.050		UG/L	U	0.050
	GW	GW02463IT	10-FEB-92	TRG	PSTCLPTCL	HEPTACHLOR EPOXIDE	0.050		UG/L	U	0.050
	GW	GW02463IT	10-FEB-92	TRG	SVOCLPTCL	HEXACHLOROBENZENE	10		UG/L	U	10.00
	GW	GW02463IT	10-FEB-92	TRG	SVOCLPTCL	HEXACHLOROBUTADIENE	10		UG/L	U	10.00
	GW	GW02463IT	10-FEB-92	TRG	SVOCLPTCL	HEXACHLOROCYCLOPENTADIENE	10		UG/L	U	10.00
	GW	GW02463IT	10-FEB-92	TRG	SVOCLPTCL	HEXACHLOROETHANE	10		UG/L	U	10.00

Location	Sample Type	Sample Number	Sample Date	Result Type	Method	Analyte	Result	Error	Units	Qualifier	Detection Limit
38591											
	GW	GW024631T	10-FEB-92	TRG	SVOCLPTCL	INDENO(1,2,3-cd)PYRENE	10		UG/L	U	10.00
	GW	GW024631T	10-FEB-92	TRG	SVOCLPTCL	ISOPHORONE	10		UG/L	U	10.00
	GW	GW024631T	10-FEB-92	TRG	PSTCLPTCL	METHOXYCHLOR	0.50		UG/L	U	0.500
	GW	GW024631T	10-FEB-92	TRG	SVOCLPTCL	N-NITROSO-DI-n-PROPYLAMINE	10		UG/L	U	10.00
	GW	GW024631T	10-FEB-92	TRG	SVOCLPTCL	N-NITROSODIPHENYLAMINE	10		UG/L	U	10.00
	GW	GW024631T	10-FEB-92	TRG	SVOCLPTCL	NAPHTHALENE	10		UG/L	U	10.00
	GW	GW024631T	10-FEB-92	TRG	SVOCLPTCL	NITROBENZENE	10		UG/L	U	10.00
	GW	GW024631T	10-FEB-92	TRG	SVOCLPTCL	PENTACHLOROPHENOL	50		UG/L	U	50.00
	GW	GW024631T	10-FEB-92	TRG	SVOCLPTCL	PHENANTHRENE	10		UG/L	U	10.00
	GW	GW024631T	10-FEB-92	TRG	SVOCLPTCL	PHENOL	10		UG/L	U	10.00
	GW	GW024631T	10-FEB-92	TRG	SVOCLPTCL	PYRENE	10		UG/L	U	10.00
	GW	GW024631T	10-FEB-92	TRG	PSTCLPTCL	TOXAPHENE	1.0		UG/L	U	1.000
	GW	GW024631T	10-FEB-92	TRG	PSTCLPTCL	alpha-BHC	0.050		UG/L	U	0.050
	GW	GW024631T	10-FEB-92	TRG	PSTCLPTCL	alpha-CHLORDANE	0.50		UG/L	U	0.500
	GW	GW024631T	10-FEB-92	TRG	PSTCLPTCL	beta-BHC	0.050		UG/L	U	0.050
	GW	GW024631T	10-FEB-92	TRG	PSTCLPTCL	delta-BHC	0.050		UG/L	U	0.050
	GW	GW024631T	10-FEB-92	TRG	PSTCLPTCL	gamma-BHC (LINDANE)	0.050		UG/L	U	0.050
	GW	GW024631T	10-FEB-92	TRG	PSTCLPTCL	gamma-CHLORDANE	0.50		UG/L	U	0.500
4387											
	GW	GW021021T	11-DEC-91	TRG	SVOCLPTCL	1,2,4-TRICHLOROBENZENE	10		UG/L	U	10
	GW	GW021021T	11-DEC-91	TRG	SVOCLPTCL	1,2-DICHLOROBENZENE	10		UG/L	U	10
	GW	GW021021T	11-DEC-91	TRG	SVOCLPTCL	1,3-DICHLOROBENZENE	10		UG/L	U	10
	GW	GW021021T	11-DEC-91	TRG	SVOCLPTCL	1,4-DICHLOROBENZENE	10		UG/L	U	10
	GW	GW021021T	11-DEC-91	TRG	SVOCLPTCL	2,4,5-TRICHLOROPHENOL	50		UG/L	U	50
	GW	GW021021T	11-DEC-91	TRG	SVOCLPTCL	2,4,6-TRICHLOROPHENOL	10		UG/L	U	10
	GW	GW021021T	11-DEC-91	TRG	SVOCLPTCL	2,4-DICHLOROPHENOL	10		UG/L	U	10
	GW	GW021021T	11-DEC-91	TRG	SVOCLPTCL	2,4-DIMETHYLPHENOL	10		UG/L	U	10
	GW	GW021021T	11-DEC-91	TRG	SVOCLPTCL	2,4-DINITROPHENOL	50		UG/L	U	50
	GW	GW021021T	11-DEC-91	TRG	SVOCLPTCL	2,4-DINITROTOLUENE	10		UG/L	U	10
	GW	GW021021T	11-DEC-91	TRG	SVOCLPTCL	2,6-DINITROTOLUENE	10		UG/L	U	10
	GW	GW021021T	11-DEC-91	TRG	SVOCLPTCL	2-CHLORONAPHTHALENE	10		UG/L	U	10
	GW	GW021021T	11-DEC-91	TRG	SVOCLPTCL	2-CHLOROPHENOL	10		UG/L	U	10
	GW	GW021021T	11-DEC-91	TRG	SVOCLPTCL	2-METHYLNAPHTHALENE	10		UG/L	U	10
	GW	GW021021T	11-DEC-91	TRG	SVOCLPTCL	2-METHYLPHENOL	10		UG/L	U	10
	GW	GW021021T	11-DEC-91	TRG	SVOCLPTCL	2-NITROANILINE	50		UG/L	U	50
	GW	GW021021T	11-DEC-91	TRG	SVOCLPTCL	2-NITROPHENOL	10		UG/L	U	10
	GW	GW021021T	11-DEC-91	TRG	SVOCLPTCL	3,3'-DICHLOROBENZIDINE	20		UG/L	U	20
	GW	GW021021T	11-DEC-91	TRG	SVOCLPTCL	3-NITROANILINE	50		UG/L	U	50
	GW	GW021021T	11-DEC-91	TRG	PSTCLPTCL	4,4'-DDD	0.10		UG/L	U	0
	GW	GW021021T	11-DEC-91	TRG	PSTCLPTCL	4,4'-DDE	0.10		UG/L	U	0
	GW	GW021021T	11-DEC-91	TRG	PSTCLPTCL	4,4'-DDT	0.10		UG/L	U	0
	GW	GW021021T	11-DEC-91	TRG	SVOCLPTCL	4,6-DINITRO-2-METHYLPHENOL	50		UG/L	U	50

Location	Sample Type	Sample Number	Sample Date	Result Type	Method	Analyte	Result	Error	Units	Qualifier	Detection Limit
4387											
	GW	GW02102IT	11-DEC-91	TRG	SVOCLPTCL	4-BROMOPHENYL PHENYL ETHER	10		UG/L	U	10
	GW	GW02102IT	11-DEC-91	TRG	SVOCLPTCL	4-CHLORO-3-METHYLPHENOL	10		UG/L	U	10
	GW	GW02102IT	11-DEC-91	TRG	SVOCLPTCL	4-CHLOROANILINE	10		UG/L	U	10
	GW	GW02102IT	11-DEC-91	TRG	SVOCLPTCL	4-CHLOROPHENYL PHENYL ETHER	10		UG/L	U	10
	GW	GW02102IT	11-DEC-91	TRG	SVOCLPTCL	4-METHYLPHENOL	10		UG/L	U	10
	GW	GW02102IT	11-DEC-91	TRG	SVOCLPTCL	4-NITROANILINE	50		UG/L	U	50
	GW	GW02102IT	11-DEC-91	TRG	SVOCLPTCL	4-NITROPHENOL	50		UG/L	U	50
	GW	GW02102IT	11-DEC-91	TRG	SVOCLPTCL	ACENAPHTHENE	10		UG/L	U	10
	GW	GW02102IT	11-DEC-91	TRG	SVOCLPTCL	ACENAPHTHYLENE	10		UG/L	U	10
	GW	GW02102IT	11-DEC-91	TRG	PSTCLPTCL	ALDRIN	0.050		UG/L	U	0
	GW	GW02102IT	11-DEC-91	TRG	SVOCLPTCL	ANTHRACENE	10		UG/L	U	10
	GW	GW02102IT	11-DEC-91	TRG	PSTCLPTCL	AROCLOR-1016	0.50		UG/L	U	0
	GW	GW02102IT	11-DEC-91	TRG	PSTCLPTCL	AROCLOR-1221	0.50		UG/L	U	0
	GW	GW02102IT	11-DEC-91	TRG	PSTCLPTCL	AROCLOR-1232	0.50		UG/L	U	0
	GW	GW02102IT	11-DEC-91	TRG	PSTCLPTCL	AROCLOR-1242	0.50		UG/L	U	0
	GW	GW02102IT	11-DEC-91	TRG	PSTCLPTCL	AROCLOR-1248	0.50		UG/L	U	0
	GW	GW02102IT	11-DEC-91	TRG	PSTCLPTCL	AROCLOR-1254	1.0		UG/L	U	1
	GW	GW02102IT	11-DEC-91	TRG	PSTCLPTCL	AROCLOR-1260	1.0		UG/L	U	1
	GW	GW02102IT	11-DEC-91	TRG	SVOCLPTCL	BENZO(a)ANTHRACENE	10		UG/L	U	10
	GW	GW02102IT	11-DEC-91	TRG	SVOCLPTCL	BENZO(a)PYRENE	10		UG/L	U	10
	GW	GW02102IT	11-DEC-91	TRG	SVOCLPTCL	BENZO(b)FLUORANTHENE	10		UG/L	U	10
	GW	GW02102IT	11-DEC-91	TRG	SVOCLPTCL	BENZO(ghi)PERYLENE	10		UG/L	U	10
	GW	GW02102IT	11-DEC-91	TRG	SVOCLPTCL	BENZO(k)FLUORANTHENE	10		UG/L	U	10
	GW	GW02102IT	11-DEC-91	TRG	SVOCLPTCL	BENZOIC ACID	50		UG/L	U	50
	GW	GW02102IT	11-DEC-91	TRG	SVOCLPTCL	BENZYL ALCOHOL	10		UG/L	U	10
	GW	GW02102IT	11-DEC-91	TRG	SVOCLPTCL	BIS(2-CHLOROETHOXY)METHANE	10		UG/L	U	10
	GW	GW02102IT	11-DEC-91	TRG	SVOCLPTCL	BIS(2-CHLOROETHYL)ETHER	10		UG/L	U	10
	GW	GW02102IT	11-DEC-91	TRG	SVOCLPTCL	BIS(2-CHLOROISOPROPYL)ETHER	10		UG/L	U	10
	GW	GW02102IT	11-DEC-91	TRG	SVOCLPTCL	BIS(2-ETHYLHEXYL)PHTHALATE	10		UG/L	U	10
	GW	GW02102IT	11-DEC-91	TRG	SVOCLPTCL	BUTYL BENZYL PHTHALATE	10		UG/L	U	10
	GW	GW02102IT	11-DEC-91	TRG	SVOCLPTCL	CHRYSENE	10		UG/L	U	10
	GW	GW02102IT	11-DEC-91	TRG	SVOCLPTCL	DI-n-BUTYL PHTHALATE	10		UG/L	U	10
	GW	GW02102IT	11-DEC-91	TRG	SVOCLPTCL	DI-n-OCTYL PHTHALATE	10		UG/L	U	10
	GW	GW02102IT	11-DEC-91	TRG	SVOCLPTCL	DIBENZO(a,h)ANTHRACENE	10		UG/L	U	10
	GW	GW02102IT	11-DEC-91	TRG	SVOCLPTCL	DIBENZOFURAN	10		UG/L	U	10
	GW	GW02102IT	11-DEC-91	TRG	PSTCLPTCL	DIELDRIN	0.10		UG/L	U	0
	GW	GW02102IT	11-DEC-91	TRG	SVOCLPTCL	DIETHYL PHTHALATE	10		UG/L	U	10
	GW	GW02102IT	11-DEC-91	TRG	SVOCLPTCL	DIMETHYL PHTHALATE	10		UG/L	U	10
	GW	GW02102IT	11-DEC-91	TRG	PSTCLPTCL	ENDOSULFAN I	0.050		UG/L	U	0
	GW	GW02102IT	11-DEC-91	TRG	PSTCLPTCL	ENDOSULFAN II	0.10		UG/L	U	0
	GW	GW02102IT	11-DEC-91	TRG	PSTCLPTCL	ENDOSULFAN SULFATE	0.10		UG/L	U	0
	GW	GW02102IT	11-DEC-91	TRG	PSTCLPTCL	ENDRIN	0.10		UG/L	U	0
	GW	GW02102IT	11-DEC-91	TRG	PSTCLPTCL	ENDRIN KETONE	0.10		UG/L	U	0
	GW	GW02102IT	11-DEC-91	TRG	SVOCLPTCL	FLUORANTHENE	10		UG/L	U	10

Location	Sample Type	Sample Number	Sample Date	Result Type	Method	Analyte	Result	Error	Units	Qualifier	Detection Limit
4387											
	GW	GW021021T	11-DEC-91	TRG	SVOCLPTCL	FLUORENE	10		UG/L	U	10
	GW	GW021021T	11-DEC-91	TRG	PSTCLPTCL	HEPTACHLOR	0.050		UG/L	U	0
	GW	GW021021T	11-DEC-91	TRG	PSTCLPTCL	HEPTACHLOR EPOXIDE	0.050		UG/L	U	0
	GW	GW021021T	11-DEC-91	TRG	SVOCLPTCL	HEXACHLOROBENZENE	10		UG/L	U	10
	GW	GW021021T	11-DEC-91	TRG	SVOCLPTCL	HEXACHLOROBUTADIENE	10		UG/L	U	10
	GW	GW021021T	11-DEC-91	TRG	SVOCLPTCL	HEXACHLOROCYCLOPENTADIENE	10		UG/L	U	10
	GW	GW021021T	11-DEC-91	TRG	SVOCLPTCL	HEXACHLOROETHANE	10		UG/L	U	10
	GW	GW021021T	11-DEC-91	TRG	SVOCLPTCL	INDENO(1,2,3-cd)PYRENE	10		UG/L	U	10
	GW	GW021021T	11-DEC-91	TRG	SVOCLPTCL	ISOPHORONE	10		UG/L	U	10
	GW	GW021021T	11-DEC-91	TRG	PSTCLPTCL	METHOXYCHLOR	0.50		UG/L	U	0
	GW	GW021021T	11-DEC-91	TRG	SVOCLPTCL	N-NITROSO-DI-n-PROPYLAMINE	10		UG/L	U	10
	GW	GW021021T	11-DEC-91	TRG	SVOCLPTCL	N-NITROSODIPHENYLAMINE	10		UG/L	U	10
	GW	GW021021T	11-DEC-91	TRG	SVOCLPTCL	NAPHTHALENE	10		UG/L	U	10
	GW	GW021021T	11-DEC-91	TRG	SVOCLPTCL	NITROBENZENE	10		UG/L	U	10
	GW	GW021021T	11-DEC-91	TRG	SVOCLPTCL	PENTACHLOROPHENOL	50		UG/L	U	50
	GW	GW021021T	11-DEC-91	TRG	SVOCLPTCL	PHENANTHRENE	10		UG/L	U	10
	GW	GW021021T	11-DEC-91	TRG	SVOCLPTCL	PHENOL	10		UG/L	U	10
	GW	GW021021T	11-DEC-91	TRG	SVOCLPTCL	PYRENE	10		UG/L	U	10
	GW	GW021021T	11-DEC-91	TRG	PSTCLPTCL	TOXAPHENE	1.0		UG/L	U	1
	GW	GW021021T	11-DEC-91	TRG	PSTCLPTCL	alpha-BHC	0.050		UG/L	U	0
	GW	GW021021T	11-DEC-91	TRG	PSTCLPTCL	alpha-CHLORDANE	0.50		UG/L	U	0
	GW	GW021021T	11-DEC-91	TRG	PSTCLPTCL	beta-BHC	0.050		UG/L	U	0
	GW	GW021021T	11-DEC-91	TRG	PSTCLPTCL	delta-BHC	0.050		UG/L	U	0
	GW	GW021021T	11-DEC-91	TRG	PSTCLPTCL	gamma-BHC (LINDANE)	0.050		UG/L	U	0
	GW	GW021021T	11-DEC-91	TRG	PSTCLPTCL	gamma-CHLORDANE	0.50		UG/L	U	0
6986											
	GW	GW00670ST	16-SEP-91	TRG	SVOCLPTCL	1,2,4-TRICHLOROBENZENE	12		UG/L	U	12
	GW	GW00670ST	16-SEP-91	TRG	BNACLP	1,2,4-TRICHLOROBENZENE	12		UG/L	U	12
	GW	GW00670ST	16-SEP-91	TRG	SVOCLPTCL	1,2-DICHLOROBENZENE	12		UG/L	U	12
	GW	GW00670ST	16-SEP-91	TRG	BNACLP	1,2-DICHLOROBENZENE	12		UG/L	U	12
	GW	GW00670ST	16-SEP-91	TRG	SVOCLPTCL	1,3-DICHLOROBENZENE	12		UG/L	U	12
	GW	GW00670ST	16-SEP-91	TRG	BNACLP	1,3-DICHLOROBENZENE	12		UG/L	U	12
	GW	GW00670ST	16-SEP-91	TRG	BNACLP	1,4-DICHLOROBENZENE	12		UG/L	U	12
	GW	GW00670ST	16-SEP-91	TRG	SVOCLPTCL	1,4-DICHLOROBENZENE	12		UG/L	U	12
	GW	GW00670ST	16-SEP-91	TRG	SVOCLPTCL	2,4,5-TRICHLOROPHENOL	58		UG/L	U	58
	GW	GW00670ST	16-SEP-91	TRG	BNACLP	2,4,5-TRICHLOROPHENOL	58		UG/L	U	58
	GW	GW00670ST	16-SEP-91	TRG	SVOCLPTCL	2,4,6-TRICHLOROPHENOL	12		UG/L	U	12
	GW	GW00670ST	16-SEP-91	TRG	BNACLP	2,4,6-TRICHLOROPHENOL	12		UG/L	U	12
	GW	GW00670ST	16-SEP-91	TRG	SVOCLPTCL	2,4-DICHLOROPHENOL	12		UG/L	U	12
	GW	GW00670ST	16-SEP-91	TRG	BNACLP	2,4-DICHLOROPHENOL	12		UG/L	U	12
	GW	GW00670ST	16-SEP-91	TRG	SVOCLPTCL	2,4-DIMETHYLPHENOL	12		UG/L	U	12
	GW	GW00670ST	16-SEP-91	TRG	BNACLP	2,4-DIMETHYLPHENOL	12		UG/L	U	12

Location	Sample Type	Sample Number	Sample Date	Result Type	Method	Analyte	Result	Error	Units	Qualifier	Detection Limit
6986											
	GW	GW00670ST	16-SEP-91	TRG	SVOCLPTCL	2,4-DINITROPHENOL	58		UG/L	U	58
	GW	GW00670ST	16-SEP-91	TRG	BNACLP	2,4-DINITROPHENOL	58		UG/L	U	58
	GW	GW00670ST	16-SEP-91	TRG	SVOCLPTCL	2,4-DINITROTOLUENE	12		UG/L	U	12
	GW	GW00670ST	16-SEP-91	TRG	BNACLP	2,4-DINITROTOLUENE	12		UG/L	U	12
	GW	GW00670ST	16-SEP-91	TRG	SVOCLPTCL	2,6-DINITROTOLUENE	12		UG/L	U	12
	GW	GW00670ST	16-SEP-91	TRG	BNACLP	2,6-DINITROTOLUENE	12		UG/L	U	12
	GW	GW00670ST	16-SEP-91	TRG	SVOCLPTCL	2-CHLORONAPHTHALENE	12		UG/L	U	12
	GW	GW00670ST	16-SEP-91	TRG	BNACLP	2-CHLORONAPHTHALENE	12		UG/L	U	12
	GW	GW00670ST	16-SEP-91	TRG	SVOCLPTCL	2-CHLOROPHENOL	12		UG/L	U	12
	GW	GW00670ST	16-SEP-91	TRG	BNACLP	2-CHLOROPHENOL	12		UG/L	U	12
	GW	GW00670ST	16-SEP-91	TRG	SVOCLPTCL	2-METHYLNAPHTHALENE	12		UG/L	U	12
	GW	GW00670ST	16-SEP-91	TRG	BNACLP	2-METHYLNAPHTHALENE	12		UG/L	U	12
	GW	GW00670ST	16-SEP-91	TRG	SVOCLPTCL	2-METHYLPHENOL	12		UG/L	U	12
	GW	GW00670ST	16-SEP-91	TRG	BNACLP	2-METHYLPHENOL	12		UG/L	U	12
	GW	GW00670ST	16-SEP-91	TRG	SVOCLPTCL	2-NITROANILINE	58		UG/L	U	58
	GW	GW00670ST	16-SEP-91	TRG	BNACLP	2-NITROANILINE	58		UG/L	U	58
	GW	GW00670ST	16-SEP-91	TRG	SVOCLPTCL	2-NITROPHENOL	12		UG/L	U	12
	GW	GW00670ST	16-SEP-91	TRG	BNACLP	2-NITROPHENOL	12		UG/L	U	12
	GW	GW00670ST	16-SEP-91	TRG	SVOCLPTCL	3,3'-DICHLOROBENZIDINE	23		UG/L	U	23
	GW	GW00670ST	16-SEP-91	TRG	BNACLP	3,3'-DICHLOROBENZIDINE	23		UG/L	U	23
	GW	GW00670ST	16-SEP-91	TRG	SVOCLPTCL	3-NITROANILINE	58		UG/L	U	58
	GW	GW00670ST	16-SEP-91	TRG	BNACLP	3-NITROANILINE	58		UG/L	U	58
	GW	GW00670ST	16-SEP-91	TRG	SVOCLPTCL	4,6-DINITRO-2-METHYLPHENOL	58		UG/L	U	58
	GW	GW00670ST	16-SEP-91	TRG	BNACLP	4,6-DINITRO-2-METHYLPHENOL	58		UG/L	U	58
	GW	GW00670ST	16-SEP-91	TRG	SVOCLPTCL	4-BROMOPHENYL PHENYL ETHER	12		UG/L	U	12
	GW	GW00670ST	16-SEP-91	TRG	BNACLP	4-BROMOPHENYL PHENYL ETHER	12		UG/L	U	12
	GW	GW00670ST	16-SEP-91	TRG	SVOCLPTCL	4-CHLORO-3-METHYLPHENOL	12		UG/L	U	12
	GW	GW00670ST	16-SEP-91	TRG	BNACLP	4-CHLORO-3-METHYLPHENOL	12		UG/L	U	12
	GW	GW00670ST	16-SEP-91	TRG	SVOCLPTCL	4-CHLOROANILINE	12		UG/L	U	12
	GW	GW00670ST	16-SEP-91	TRG	BNACLP	4-CHLOROANILINE	12		UG/L	U	12
	GW	GW00670ST	16-SEP-91	TRG	SVOCLPTCL	4-CHLOROPHENYL PHENYL ETHER	12		UG/L	U	12
	GW	GW00670ST	16-SEP-91	TRG	BNACLP	4-CHLOROPHENYL PHENYL ETHER	12		UG/L	U	12
	GW	GW00670ST	16-SEP-91	TRG	SVOCLPTCL	4-METHYLPHENOL	12		UG/L	U	12
	GW	GW00670ST	16-SEP-91	TRG	BNACLP	4-METHYLPHENOL	12		UG/L	U	12
	GW	GW00670ST	16-SEP-91	TRG	SVOCLPTCL	4-NITROANILINE	58		UG/L	U	58
	GW	GW00670ST	16-SEP-91	TRG	BNACLP	4-NITROANILINE	58		UG/L	U	58
	GW	GW00670ST	16-SEP-91	TRG	SVOCLPTCL	4-NITROPHENOL	58		UG/L	U	58
	GW	GW00670ST	16-SEP-91	TRG	BNACLP	4-NITROPHENOL	58		UG/L	U	58
	GW	GW00670ST	16-SEP-91	TRG	SVOCLPTCL	ACENAPHTHENE	12		UG/L	U	12
	GW	GW00670ST	16-SEP-91	TRG	BNACLP	ACENAPHTHENE	12		UG/L	U	12
	GW	GW00670ST	16-SEP-91	TRG	SVOCLPTCL	ACENAPHTHYLENE	12		UG/L	U	12
	GW	GW00670ST	16-SEP-91	TRG	BNACLP	ACENAPHTHYLENE	12		UG/L	U	12
	GW	GW00670ST	16-SEP-91	TRG	SVOCLPTCL	ANTHRACENE	12		UG/L	U	12
	GW	GW00670ST	16-SEP-91	TRG	BNACLP	ANTHRACENE	12		UG/L	U	12

Location	Sample Type	Sample Number	Sample Date	Result Type	Method	Analyte	Result	Error	Units	Qualifier	Detection Limit
6986											
	GW	GW00670ST	16-SEP-91	TRG	SVOCLPTCL	BENZO(a)ANTHRACENE	12		UG/L	U	12
	GW	GW00670ST	16-SEP-91	TRG	BNACLP	BENZO(a)ANTHRACENE	12		UG/L	U	12
	GW	GW00670ST	16-SEP-91	TRG	SVOCLPTCL	BENZO(a)PYRENE	12		UG/L	U	12
	GW	GW00670ST	16-SEP-91	TRG	BNACLP	BENZO(a)PYRENE	12		UG/L	U	12
	GW	GW00670ST	16-SEP-91	TRG	SVOCLPTCL	BENZO(b)FLUORANTHENE	12		UG/L	U	12
	GW	GW00670ST	16-SEP-91	TRG	BNACLP	BENZO(b)FLUORANTHENE	12		UG/L	U	12
	GW	GW00670ST	16-SEP-91	TRG	SVOCLPTCL	BENZO(ghi)PERYLENE	12		UG/L	U	12
	GW	GW00670ST	16-SEP-91	TRG	BNACLP	BENZO(ghi)PERYLENE	12		UG/L	U	12
	GW	GW00670ST	16-SEP-91	TRG	SVOCLPTCL	BENZO(k)FLUORANTHENE	12		UG/L	U	12
	GW	GW00670ST	16-SEP-91	TRG	BNACLP	BENZO(k)FLUORANTHENE	12		UG/L	U	12
	GW	GW00670ST	16-SEP-91	TRG	SVOCLPTCL	BENZOIC ACID	58		UG/L	U	58
	GW	GW00670ST	16-SEP-91	TRG	BNACLP	BENZOIC ACID	58		UG/L	U	58
	GW	GW00670ST	16-SEP-91	TRG	SVOCLPTCL	BENZYL ALCOHOL	12		UG/L	U	12
	GW	GW00670ST	16-SEP-91	TRG	BNACLP	BENZYL ALCOHOL	12		UG/L	U	12
	GW	GW00670ST	16-SEP-91	TRG	SVOCLPTCL	BIS(2-CHLOROETHOXY)METHANE	12		UG/L	U	12
	GW	GW00670ST	16-SEP-91	TRG	BNACLP	BIS(2-CHLOROETHOXY)METHANE	12		UG/L	U	12
	GW	GW00670ST	16-SEP-91	TRG	SVOCLPTCL	BIS(2-CHLOROETHYL)ETHER	12		UG/L	U	12
	GW	GW00670ST	16-SEP-91	TRG	BNACLP	BIS(2-CHLOROETHYL)ETHER	12		UG/L	U	12
	GW	GW00670ST	16-SEP-91	TRG	SVOCLPTCL	BIS(2-CHLOROISOPROPYL)ETHER	12		UG/L	U	12
	GW	GW00670ST	16-SEP-91	TRG	BNACLP	BIS(2-CHLOROISOPROPYL)ETHER	12		UG/L	U	12
	GW	GW00670ST	16-SEP-91	TRG	SVOCLPTCL	BIS(2-ETHYLHEXYL)PHTHALATE	12		UG/L	U	12
	GW	GW00670ST	16-SEP-91	TRG	BNACLP	BIS(2-ETHYLHEXYL)PHTHALATE	12		UG/L	U	12
	GW	GW00670ST	16-SEP-91	TRG	BNACLP	BUTYL BENZYL PHTHALATE	12		UG/L	U	12
	GW	GW00670ST	16-SEP-91	TRG	SVOCLPTCL	BUTYL BENZYL PHTHALATE	12		UG/L	U	12
	GW	GW00670ST	16-SEP-91	TRG	SVOCLPTCL	CHRYSENE	12		UG/L	U	12
	GW	GW00670ST	16-SEP-91	TRG	BNACLP	CHRYSENE	12		UG/L	U	12
	GW	GW00670ST	16-SEP-91	TRG	SVOCLPTCL	DI-n-BUTYL PHTHALATE	12		UG/L	U	12
	GW	GW00670ST	16-SEP-91	TRG	BNACLP	DI-n-BUTYL PHTHALATE	12		UG/L	U	12
	GW	GW00670ST	16-SEP-91	TRG	SVOCLPTCL	DI-n-OCTYL PHTHALATE	12		UG/L	U	12
	GW	GW00670ST	16-SEP-91	TRG	BNACLP	DI-n-OCTYL PHTHALATE	12		UG/L	U	12
	GW	GW00670ST	16-SEP-91	TRG	SVOCLPTCL	DIBENZO(a,h)ANTHRACENE	12		UG/L	U	12
	GW	GW00670ST	16-SEP-91	TRG	BNACLP	DIBENZO(a,h)ANTHRACENE	12		UG/L	U	12
	GW	GW00670ST	16-SEP-91	TRG	SVOCLPTCL	DIBENZOFURAN	12		UG/L	U	12
	GW	GW00670ST	16-SEP-91	TRG	BNACLP	DIBENZOFURAN	12		UG/L	U	12
	GW	GW00670ST	16-SEP-91	TRG	SVOCLPTCL	DIETHYL PHTHALATE	12		UG/L	U	12
	GW	GW00670ST	16-SEP-91	TRG	BNACLP	DIETHYL PHTHALATE	12		UG/L	U	12
	GW	GW00670ST	16-SEP-91	TRG	SVOCLPTCL	DIMETHYL PHTHALATE	12		UG/L	U	12
	GW	GW00670ST	16-SEP-91	TRG	BNACLP	DIMETHYL PHTHALATE	12		UG/L	U	12
	GW	GW00670ST	16-SEP-91	TRG	SVOCLPTCL	FLUORANTHENE	12		UG/L	U	12
	GW	GW00670ST	16-SEP-91	TRG	BNACLP	FLUORANTHENE	12		UG/L	U	12
	GW	GW00670ST	16-SEP-91	TRG	SVOCLPTCL	FLUORENE	12		UG/L	U	12
	GW	GW00670ST	16-SEP-91	TRG	BNACLP	FLUORENE	12		UG/L	U	12
	GW	GW00670ST	16-SEP-91	TRG	SVOCLPTCL	HEXACHLOROBENZENE	12		UG/L	U	12
	GW	GW00670ST	16-SEP-91	TRG	BNACLP	HEXACHLOROBENZENE	12		UG/L	U	12

Location	Sample Type	Sample Number	Sample Date	Result Type	Method	Analyte	Result	Error	Units	Qualifier	Detection Limit
6986											
	GW	GW00670ST	16-SEP-91	TRG	SVOCLPTCL	HEXACHLOROBUTADIENE	12		UG/L	U	12
	GW	GW00670ST	16-SEP-91	TRG	BNACLP	HEXACHLOROBUTADIENE	12		UG/L	U	12
	GW	GW00670ST	16-SEP-91	TRG	SVOCLPTCL	HEXACHLOROCYCLOPENTADIENE	12		UG/L	U	12
	GW	GW00670ST	16-SEP-91	TRG	BNACLP	HEXACHLOROCYCLOPENTADIENE	12		UG/L	U	12
	GW	GW00670ST	16-SEP-91	TRG	SVOCLPTCL	HEXACHLOROETHANE	12		UG/L	U	12
	GW	GW00670ST	16-SEP-91	TRG	BNACLP	HEXACHLOROETHANE	12		UG/L	U	12
	GW	GW00670ST	16-SEP-91	TRG	SVOCLPTCL	INDENO(1,2,3-cd)PYRENE	12		UG/L	U	12
	GW	GW00670ST	16-SEP-91	TRG	BNACLP	INDENO(1,2,3-cd)PYRENE	12		UG/L	U	12
	GW	GW00670ST	16-SEP-91	TRG	SVOCLPTCL	ISOPHORONE	12		UG/L	U	12
	GW	GW00670ST	16-SEP-91	TRG	BNACLP	ISOPHORONE	12		UG/L	U	12
	GW	GW00670ST	16-SEP-91	TRG	SVOCLPTCL	N-NITROSO-DI-n-PROPYLAMINE	12		UG/L	U	12
	GW	GW00670ST	16-SEP-91	TRG	BNACLP	N-NITROSO-DI-n-PROPYLAMINE	12		UG/L	U	12
	GW	GW00670ST	16-SEP-91	TRG	SVOCLPTCL	N-NITROSODIPHENYLAMINE	12		UG/L	U	12
	GW	GW00670ST	16-SEP-91	TRG	BNACLP	N-NITROSODIPHENYLAMINE	12		UG/L	U	12
	GW	GW00670ST	16-SEP-91	TRG	SVOCLPTCL	NAPHTHALENE	12		UG/L	U	12
	GW	GW00670ST	16-SEP-91	TRG	BNACLP	NAPHTHALENE	12		UG/L	U	12
	GW	GW00670ST	16-SEP-91	TRG	SVOCLPTCL	NITROBENZENE	12		UG/L	U	12
	GW	GW00670ST	16-SEP-91	TRG	BNACLP	NITROBENZENE	12		UG/L	U	12
	GW	GW00670ST	16-SEP-91	TRG	SVOCLPTCL	PENTACHLOROPHENOL	58		UG/L	U	58
	GW	GW00670ST	16-SEP-91	TRG	BNACLP	PENTACHLOROPHENOL	58		UG/L	U	58
	GW	GW00670ST	16-SEP-91	TRG	SVOCLPTCL	PHENANTHRENE	12		UG/L	U	12
	GW	GW00670ST	16-SEP-91	TRG	BNACLP	PHENANTHRENE	12		UG/L	U	12
	GW	GW00670ST	16-SEP-91	TRG	SVOCLPTCL	PHENOL	12		UG/L	U	12
	GW	GW00670ST	16-SEP-91	TRG	BNACLP	PHENOL	12		UG/L	U	12
	GW	GW00670ST	16-SEP-91	TRG	SVOCLPTCL	PYRENE	12		UG/L	U	12
	GW	GW00670ST	16-SEP-91	TRG	BNACLP	PYRENE	12		UG/L	U	12
	GW	GW00670ST	16-SEP-91	TIC	BNACLP	TIC	60		UG/L	J	

End of Report

Location	Sample Type	Sample Number	Sample Date	Result Type	Method	Analyte	Result	Error	Units	Qualifier	Detection Limit
0187											
	GW	G01870889002	17-AUG-89		DRADS	AMERICIUM-241	0.00	0.01	PCI/L		0.01
	GW	G01871089003	27-OCT-89		DRADS	AMERICIUM-241	IV				
	GW	G01870889002	17-AUG-89		DRADS	CESIUM-137	**				
	GW	G01871089003	27-OCT-89		DRADS	CESIUM-137	1.36	0.54	PCI/L		0.72
	GW	GW000931T	26-JUL-90	TRG	DRADS	GROSS ALPHA - DISSOLVED	9.743	5.77	PCI/L		2
	GW	GW005061T	16-OCT-90	TRG	DRADS	GROSS ALPHA - DISSOLVED	16.34	8.88	PCI/L		2
	GW	GW016591T	15-AUG-91	TRG	DRADS	GROSS ALPHA - DISSOLVED	4.959	3.27	PCI/L		2
	GW	GW020761T	05-DEC-91	TRG	DRADS	GROSS ALPHA - DISSOLVED	15.31	6.13	PCI/L		2
	GW	G01870889002	17-AUG-89		DRADS	GROSS ALPHA PARTICLE RADIOACTIVITY	28	17	PCI/L		21
	GW	G01871089003	27-OCT-89		DRADS	GROSS ALPHA PARTICLE RADIOACTIVITY	17.7	3.0	PCI/L		2.1
	GW	GW000931T	26-JUL-90	TRG	DRADS	GROSS BETA - DISSOLVED	10.34	3.33	PCI/L		4
	GW	GW005061T	16-OCT-90	TRG	DRADS	GROSS BETA - DISSOLVED	8.232	2.72	PCI/L		4
	GW	GW016591T	15-AUG-91	TRG	DRADS	GROSS BETA - DISSOLVED	7.488	2.22	PCI/L		4
	GW	GW020761T	05-DEC-91	TRG	DRADS	GROSS BETA - DISSOLVED	10.75	3	PCI/L		4
	GW	G01870889002	17-AUG-89		DRADS	GROSS BETA PARTICLE RADIOACTIVITY	17	8	PCI/L		13
	GW	G01870889002	17-AUG-89		DRADS	PLUTONIUM-239	0.00	0.01	PCI/L		0.01
	GW	G01871089003	27-OCT-89		DRADS	PLUTONIUM-239	IV				
	GW	G01870889002	17-AUG-89		DRADS	RADIUM-226	**				
	GW	GW000931T	26-JUL-90	TRG	DRADS	RADIUM-226	.8352	.258	PCI/L		.5
	GW	G01870889002	17-AUG-89		DRADS	STRONTIUM-90	**				
	GW	G01871089003	27-OCT-89		DRADS	STRONTIUM-90	0.31	0.62	PCI/L		0.97
	GW	G01870889002	17-AUG-89		DRADS	TRITIUM	280	200	PCI/L		270
	GW	GW000931T	26-JUL-90	TRG	DRADS	TRITIUM	277.6	219	PCI/L	J	400
	GW	GW012901T	15-MAY-91	TRG	DRADS	TRITIUM	126.4	193	PCI/L	J	368
	GW	GW016591T	15-AUG-91	TRG	DRADS	TRITIUM	65.28	189	PCI/L	J	370
	GW	GW020761T	05-DEC-91	TRG	DRADS	TRITIUM	2.891	245	PCI/L	J	400
	GW	GW024311T	19-FEB-92	TRG	DRADS	TRITIUM	52.13	239	PCI/L	J	400
	GW	G01870290001	02-FEB-90	TR	TRADS	URANIUM-233,-234	11.04	2.23	PCI/L		0.36
	GW	G01870889002	17-AUG-89		DRADS	URANIUM-233,-234	13	1	PCI/L		0.1
	GW	G01871089003	27-OCT-89		DRADS	URANIUM-233,-234	3.98	1.08	PCI/L		0.00
	GW	GW000931T	26-JUL-90	TRG	DRADS	URANIUM-233,-234	14.74	2.38	PCI/L		.6
	GW	GW005061T	16-OCT-90	TRG	DRADS	URANIUM-233,-234	9.697	1.88	PCI/L		.6
	GW	GW016591T	15-AUG-91	TRG	DRADS	URANIUM-233,-234	8.486	1.71	PCI/L		.6
	GW	GW020761T	05-DEC-91	TRG	DRADS	URANIUM-233,-234	13.42	2.73	PCI/L		.6
	GW	G01870290001	02-FEB-90	TR	TRADS	URANIUM-235	0.99	0.58	PCI/L		0.35
	GW	G01870889002	17-AUG-89		DRADS	URANIUM-235	0.6	0.2	PCI/L		0.1
	GW	G01871089003	27-OCT-89		DRADS	URANIUM-235	0.37	0.33	PCI/L		0.00
	GW	GW000931T	26-JUL-90	TRG	DRADS	URANIUM-235	.2085	.191	PCI/L	J	.6
	GW	GW005061T	16-OCT-90	TRG	DRADS	URANIUM-235	.1551	.18	PCI/L	J	.6
	GW	GW016591T	15-AUG-91	TRG	DRADS	URANIUM-235	.1044	.148	PCI/L	J	.6
	GW	GW020761T	05-DEC-91	TRG	DRADS	URANIUM-235	.1886	.256	PCI/L	J	.6
	GW	G01870290001	02-FEB-90	TR	TRADS	URANIUM-238	6.99	1.65	PCI/L		0.18
	GW	G01870889002	17-AUG-89		DRADS	URANIUM-238	9.0	0.7	PCI/L		0.1
	GW	G01871089003	27-OCT-89		DRADS	URANIUM-238	3.17	0.97	PCI/L		0.00

Location	Sample Type	Sample Number	Sample Date	Result Type	Method	Analyte	Result	Error	Units	Qualifier	Detection Limit
0187											
	GW	GW000931T	26-JUL-90	TRG	DRADS	URANIUM-238	10.67	1.86	PCI/L		.6
	GW	GW005061T	16-OCT-90	TRG	DRADS	URANIUM-238	6.358	1.4	PCI/L		.6
	GW	GW016591T	15-AUG-91	TRG	DRADS	URANIUM-238	4.741	1.16	PCI/L		.6
	GW	GW020761T	05-DEC-91	TRG	DRADS	URANIUM-238	8.329	1.95	PCI/L		.6
0287											
	GW	G02870290001	02-FEB-90		DRADS	AMERICIUM-241	0.014	0.009	PCI/L		0.006
	GW	GW000131T	17-JUL-90	TRG	TRADS	AMERICIUM-241	.005131	.00657	PCI/L	J	.01
	GW	GW005361T	18-OCT-90	TRG	TRADS	AMERICIUM-241	.05526	.133	PCI/L		.01
	GW	GW009291T	07-MAR-91	TRG	TRADS	AMERICIUM-241	0	.026	PCI/L	J	.01
	GW	GW012521T	13-MAY-91	TRG	TRADS	AMERICIUM-241	-.00139	.00161	PCI/L	J	0.009
	GW	GW017521T	06-SEP-91	TRG	TRADS	AMERICIUM-241	.001313	.00263	PCI/L	J	.01
	GW	GW020211T	14-NOV-91	TRG	TRADS	AMERICIUM-241	.004078	.00473	PCI/L	J	.01
	GW	G02870290001	02-FEB-90		DRADS	CESIUM-137	0.45	0.59	PCI/L		0.92
	GW	GW000131T	17-JUL-90	TRG	TRADS	CESIUM-137	.08598	.434	PCI/L	J	1
	GW	GW005361T	18-OCT-90	TRG	TRADS	CESIUM-137	.004275	.427	PCI/L	J	1
	GW	GW009291T	07-MAR-91	TRG	TRADS	CESIUM-137	.1287	.484	PCI/L	J	0.8
	GW	GW012521T	13-MAY-91	TRG	TRADS	CESIUM-137	-.441	.488	PCI/L	J	0.84
	GW	GW017521T	06-SEP-91	TRG	TRADS	CESIUM-137	.2303	.544	PCI/L	J	1
	GW	GW020211T	14-NOV-91	TRG	TRADS	CESIUM-137	.04772	.498	PCI/L	J	1
	GW	GW000131T	17-JUL-90	TRG	DRADS	GROSS ALPHA - DISSOLVED	4.664	2.43	PCI/L		2
	GW	GW005361T	18-OCT-90	TRG	DRADS	GROSS ALPHA - DISSOLVED	11.73	7.05	PCI/L		2
	GW	GW009291T	07-MAR-91	TRG	DRADS	GROSS ALPHA - DISSOLVED	.9473	.915	PCI/L	J	2
	GW	GW012521T	13-MAY-91	DUP	DRADS	GROSS ALPHA - DISSOLVED	3.691	2.29	PCI/L		2.0
	GW	GW012521T	13-MAY-91	TRG	DRADS	GROSS ALPHA - DISSOLVED	4.106	2.39	PCI/L		1.6
	GW	GW017521T	06-SEP-91	TRG	DRADS	GROSS ALPHA - DISSOLVED	2.25	1.34	PCI/L		2
	GW	GW020211T	14-NOV-91	TRG	DRADS	GROSS ALPHA - DISSOLVED	2.824	1.83	PCI/L		2
	GW	G02870290001	02-FEB-90		DRADS	GROSS ALPHA PARTICLE RADIOACTIVITY	10.9	1.8	PCI/L		1.0
	GW	GW000131T	17-JUL-90	TRG	DRADS	GROSS BETA - DISSOLVED	3.155	1.14	PCI/L	J	4
	GW	GW005361T	18-OCT-90	TRG	DRADS	GROSS BETA - DISSOLVED	2.947	1.74	PCI/L	J	4
	GW	GW009291T	07-MAR-91	TRG	DRADS	GROSS BETA - DISSOLVED	1.219	1.07	PCI/L	J	4
	GW	GW012521T	13-MAY-91	TRG	DRADS	GROSS BETA - DISSOLVED	1.908	1.41	PCI/L	J	2.6
	GW	GW017521T	06-SEP-91	TRG	DRADS	GROSS BETA - DISSOLVED	2.086	1.4	PCI/L	J	4
	GW	GW020211T	14-NOV-91	TRG	DRADS	GROSS BETA - DISSOLVED	3.263	2.14	PCI/L	J	4
	GW	G02870290001	02-FEB-90		DRADS	GROSS BETA PARTICLE RADIOACTIVITY	7.2	1.9	PCI/L		2.4
	GW	GW000131T	17-JUL-90	TRG	TRADS	PLUTONIUM-238	.002073	.00294	PCI/L	J	.01
	GW	GW005361T	18-OCT-90	TRG	TRADS	PLUTONIUM-238	.0009386	.00188	PCI/L	J	.01
	GW	G02870290001	02-FEB-90		DRADS	PLUTONIUM-239	0.013	0.006	PCI/L		0.000
	GW	GW000131T	17-JUL-90	TRG	TRADS	PLUTONIUM-239,-240	0	.0031	PCI/L	J	.01
	GW	GW005361T	18-OCT-90	TRG	TRADS	PLUTONIUM-239,-240	.001872	.00265	PCI/L	J	.01
	GW	GW009291T	07-MAR-91	TRG	TRADS	PLUTONIUM-239,-240	.002507	.00565	PCI/L	J	.01
	GW	GW012521T	13-MAY-91	TRG	TRADS	PLUTONIUM-239,-240	.0008965	.0018	PCI/L	J	0.000
	GW	GW017521T	06-SEP-91	TRG	TRADS	PLUTONIUM-239,-240	.0009208	.00253	PCI/L	J	.01

Location	Sample Type	Sample Number	Sample Date	Result Type	Method	Analyte	Result	Error	Units	Qualifier	Detection Limit
0287											
	GW	GW020211T	14-NOV-91	TRG	TRADS	PLUTONIUM-239,-240	.0004891	.00208	PCI/L	J	.01
	GW	GW000131T	17-JUL-90	TRG	DRADS	RADIUM-226	.2846	.0992	PCI/L	J	.5
	GW	GW005361T	18-OCT-90	TRG	DRADS	RADIUM-226	.3078	.101	PCI/L	J	.5
	GW	GW000131T	17-JUL-90	TRG	DRADS	STRONTIUM-89,90	.7506	.574	PCI/L	J	1
	GW	GW005361T	18-OCT-90	TRG	DRADS	STRONTIUM-89,90	-.0126	.26	PCI/L	J	1
	GW	GW009291T	07-MAR-91	TRG	DRADS	STRONTIUM-89,90	-.0673	.278	PCI/L	J	1
	GW	GW012521T	13-MAY-91	TRG	DRADS	STRONTIUM-89,90	.3604	.327	PCI/L	J	0.51
	GW	GW017521T	06-SEP-91	TRG	DRADS	STRONTIUM-89,90	.5869	.412	PCI/L	J	1
	GW	GW020211T	14-NOV-91	TRG	DRADS	STRONTIUM-89,90	.1079	.285	PCI/L	J	1
	GW	G02870290001	02-FEB-90		DRADS	STRONTIUM-90	0.21	0.32	PCI/L		0.49
	GW	G02870290001	02-FEB-90		DRADS	TRITIUM	280	150	PCI/L		220
	GW	GW000131T	17-JUL-90	TRG	DRADS	TRITIUM	213.5	232	PCI/L	J	400
	GW	GW005361T	18-OCT-90	TRG	DRADS	TRITIUM	337.5	204	PCI/L	J	400
	GW	GW009291T	07-MAR-91	TRG	DRADS	TRITIUM	58.04	198	PCI/L	J	400
	GW	GW012521T	13-MAY-91	TRG	DRADS	TRITIUM	268.4	201	PCI/L	J	369
	GW	GW017521T	06-SEP-91	TRG	DRADS	TRITIUM	102.8	201	PCI/L	J	400
	GW	GW020211T	14-NOV-91	TRG	DRADS	TRITIUM	76.23	239	PCI/L	J	400
	GW	G02870290001	02-FEB-90		DRADS	URANIUM-233,-234	2.85	0.88	PCI/L		0.00
	GW	GW000131T	17-JUL-90	TRG	DRADS	URANIUM-233,-234	4.284	.59	PCI/L		.6
	GW	GW005361T	18-OCT-90	TRG	DRADS	URANIUM-233,-234	2.977	1.04	PCI/L		.6
	GW	GW009291T	07-MAR-91	TRG	DRADS	URANIUM-233,-234	3.446	.928	PCI/L		.6
	GW	GW012521T	13-MAY-91	TRG	DRADS	URANIUM-233,-234	3.146	.473	PCI/L		0.000
	GW	GW017521T	06-SEP-91	TRG	DRADS	URANIUM-233,-234	2.213	.697	PCI/L		.6
	GW	GW020211T	14-NOV-91	TRG	DRADS	URANIUM-233,-234	2.379	.78	PCI/L		.6
	GW	G02870290001	02-FEB-90		DRADS	URANIUM-235	0.17	0.19	PCI/L		0.00
	GW	GW000131T	17-JUL-90	TRG	DRADS	URANIUM-235	.07332	.0559	PCI/L	J	.6
	GW	GW005361T	18-OCT-90	TRG	DRADS	URANIUM-235	0	.229	PCI/L	J	.6
	GW	GW009291T	07-MAR-91	TRG	DRADS	URANIUM-235	.03894	.0994	PCI/L	J	.6
	GW	GW012521T	13-MAY-91	TRG	DRADS	URANIUM-235	.1116	.0717	PCI/L	J	0.050
	GW	GW017521T	06-SEP-91	TRG	DRADS	URANIUM-235	.04217	.0921	PCI/L	J	.6
	GW	GW020211T	14-NOV-91	TRG	DRADS	URANIUM-235	0	.162	PCI/L	J	.6
	GW	G02870290001	02-FEB-90		DRADS	URANIUM-238	1.54	0.62	PCI/L		0.00
	GW	GW000131T	17-JUL-90	TRG	DRADS	URANIUM-238	2.263	.376	PCI/L		.6
	GW	GW005361T	18-OCT-90	TRG	DRADS	URANIUM-238	1.832	.793	PCI/L		.6
	GW	GW009291T	07-MAR-91	TRG	DRADS	URANIUM-238	2.083	.69	PCI/L		.6
	GW	GW012521T	13-MAY-91	TRG	DRADS	URANIUM-238	2.035	.353	PCI/L		0.050
	GW	GW017521T	06-SEP-91	TRG	DRADS	URANIUM-238	1.509	.558	PCI/L		.6
	GW	GW020211T	14-NOV-91	TRG	DRADS	URANIUM-238	1.666	.64	PCI/L		.6
0487											
	GW	G-0487-0607-	07-JUN-90		TRADS	AMERICIUM-241	.005106	.0057232	PCI/L		.006
	GW	GW006021T	30-OCT-90	TRG	TRADS	AMERICIUM-241	.001009	.00428	PCI/L	J	.01
	GW	GW012501T	10-MAY-91	TRG	TRADS	AMERICIUM-241	.007531	.0062	PCI/L	J	0.000

Location	Sample Type	Sample Number	Sample Date	Result Type	Method	Analyte	Result	Error	Units	Qualifier	Detection Limit
0487											
	GW	GW01677IT	21-AUG-91	TRG	TRADS	AMERICIUM-241	.007569	.00879	PCI/L	J	.01
	GW	G-0487-0607-	07-JUN-90		TRADS	CESIUM-137	.1145	.1854356	PCI/L		.58
	GW	GW00602IT	30-OCT-90	TRG	TRADS	CESIUM-137	.01685	.434	PCI/L	J	1
	GW	GW00980IT	19-MAR-91	TRG	TRADS	CESIUM-137	-.236	.395	PCI/L	J	0.68
	GW	GW01250IT	10-MAY-91	TRG	TRADS	CESIUM-137	-.374	.615	PCI/L	J	1.03
	GW	GW01677IT	21-AUG-91	TRG	TRADS	CESIUM-137	-.214	.86	PCI/L	J	1
	GW	GW00602IT	30-OCT-90	TRG	DRADS	GROSS ALPHA - DISSOLVED	27.16	10.1	PCI/L		2
	GW	GW01250IT	10-MAY-91	TRG	DRADS	GROSS ALPHA - DISSOLVED	18.2	8.97	PCI/L		5.1
	GW	GW01677IT	21-AUG-91	TRG	DRADS	GROSS ALPHA - DISSOLVED	14.51	7.06	PCI/L		2
	GW	GW02421IT	12-FEB-92	TRG	DRADS	GROSS ALPHA - DISSOLVED	31.34	11.9	PCI/L		2
	GW	G-0487-0607-	07-JUN-90		TRADS	GROSS ALPHA - SUSPENDED	28.89	10.96228	PCI/L		9.07
	GW	GW00318IT	29-AUG-90	TRG	TRADS	GROSS ALPHA PARTICLE RADIOACTIVITY	34.4	14	PCI/L		0
	GW	GW00602IT	30-OCT-90	TRG	DRADS	GROSS BETA - DISSOLVED	6.001	2.88	PCI/L		4
	GW	GW01250IT	10-MAY-91	DUP	DRADS	GROSS BETA - DISSOLVED	8.826	3.27	PCI/L		4.9
	GW	GW01250IT	10-MAY-91	TRG	DRADS	GROSS BETA - DISSOLVED	5.913	2.85	PCI/L		4.6
	GW	GW01677IT	21-AUG-91	TRG	DRADS	GROSS BETA - DISSOLVED	9.264	3.11	PCI/L		4
	GW	GW02421IT	12-FEB-92	TRG	DRADS	GROSS BETA - DISSOLVED	10.3	3.55	PCI/L		4
	GW	G-0487-0607-	07-JUN-90		TRADS	GROSS BETA - SUSPENDED	18.87	4.42764	PCI/L		5.51
	GW	GW00318IT	29-AUG-90	TRG	TRADS	GROSS BETA PARTICLE RADIOACTIVITY	14	5.6	PCI/L		0
	GW	GW00602IT	30-OCT-90	TRG	TRADS	PLUTONIUM-238	.01644	.00885	PCI/L		.01
	GW	G-0487-0607-	07-JUN-90		TRADS	PLUTONIUM-239,-240	.006052	.0089082	PCI/L		.012
	GW	GW00318IT	29-AUG-90	TRG	TRADS	PLUTONIUM-239,-240	.0133	.0075	PCI/L		0
	GW	GW00602IT	30-OCT-90	TRG	TRADS	PLUTONIUM-239,-240	.0002783	.00243	PCI/L	J	.01
	GW	GW01250IT	10-MAY-91	TRG	TRADS	PLUTONIUM-239,-240	-.000253	.000506	PCI/L	J	0.000
	GW	GW01677IT	21-AUG-91	TRG	TRADS	PLUTONIUM-239,-240	.002704	.00313	PCI/L	J	.01
	GW	GW00318IT	29-AUG-90	TRG	TRADS	RADIUM-226	.128	.155	PCI/L		0
	GW	GW00602IT	30-OCT-90	TRG	DRADS	RADIUM-226	.1202	.0622	PCI/L	J	.5
	GW	GW01250IT	10-MAY-91	TRG	DRADS	RADIUM-226	.4613	.135	PCI/L	J	.07
	GW	GW01677IT	21-AUG-91	TRG	DRADS	RADIUM-226	.4404	.138	PCI/L	J	.5
	GW	GW00602IT	30-OCT-90	TRG	DRADS	STRONTIUM-89,90	.3215	.326	PCI/L	J	1
	GW	GW01250IT	10-MAY-91	TRG	DRADS	STRONTIUM-89,90	.5213	.386	PCI/L	J	0.67
	GW	GW01677IT	21-AUG-91	TRG	DRADS	STRONTIUM-89,90	.2037	.282	PCI/L	J	1
	GW	G-0487-0607-	07-JUN-90		TRADS	STRONTIUM-90	.02164	.309288	PCI/L		1.2
	GW	GW00318IT	29-AUG-90	TRG	TRADS	TRITIUM	485	173	PCI/L		360
	GW	GW00602IT	30-OCT-90	TRG	DRADS	TRITIUM	227.5	204	PCI/L	J	400
	GW	GW00980IT	19-MAR-91	TRG	DRADS	TRITIUM	178.4	205	PCI/L	J	400
	GW	GW01250IT	10-MAY-91	TRG	DRADS	TRITIUM	223.5	196	PCI/L	J	400
	GW	GW01677IT	21-AUG-91	TRG	DRADS	TRITIUM	169.3	209	PCI/L	J	400
	GW	G-0487-0607-	07-JUN-90		TRADS	URANIUM-233,-234	19.98	3.5966	PCI/L		.36
	GW	GW00318IT	29-AUG-90	TRG	TRADS	URANIUM-233,-234	16.3	2.2	PCI/L		0
	GW	GW00602IT	30-OCT-90	TRG	DRADS	URANIUM-233,-234	13.54	2.54	PCI/L		.6
	GW	GW01250IT	10-MAY-91	TRG	DRADS	URANIUM-233,-234	11.23	1.27	PCI/L		0.049
	GW	GW01677IT	21-AUG-91	TRG	DRADS	URANIUM-233,-234	11.51	2.19	PCI/L		.6
	GW	GW02421IT	12-FEB-92	TRG	DRADS	URANIUM-233,-234	11.97	2.28	PCI/L		.6

Location	Sample Type	Sample Number	Sample Date	Result Type	Method	Analyte	Result	Error	Units	Qualifier	Detection Limit
0487											
	GW	GW006021T	30-OCT-90	TRG	DRADS	URANIUM-235	.1789	.208	PCI/L	J	.6
	GW	GW012501T	10-MAY-91	TRG	DRADS	URANIUM-235	.4183	.138	PCI/L	J	0.000
	GW	GW016771T	21-AUG-91	TRG	DRADS	URANIUM-235	.2211	.226	PCI/L	J	.6
	GW	GW024211T	12-FEB-92	TRG	DRADS	URANIUM-235	.318	.283	PCI/L	J	.6
	GW	G-0487-0607-	07-JUN-90		TRADS	URANIUM-235,-236	1.127	.54586	PCI/L		.31
	GW	GW003181T	29-AUG-90	TRG	TRADS	URANIUM-235,-236	1.5	.45	PCI/L		0
	GW	G-0487-0607-	07-JUN-90		TRADS	URANIUM-238	13.63	2.65188	PCI/L		.36
	GW	GW003181T	29-AUG-90	TRG	TRADS	URANIUM-238	11.5	1.7	PCI/L		0
	GW	GW006021T	30-OCT-90	TRG	DRADS	URANIUM-238	11.45	2.25	PCI/L		.6
	GW	GW012501T	10-MAY-91	TRG	DRADS	URANIUM-238	8.911	1.05	PCI/L		0.000
	GW	GW016771T	21-AUG-91	TRG	DRADS	URANIUM-238	7.88	1.67	PCI/L		.6
	GW	GW024211T	12-FEB-92	TRG	DRADS	URANIUM-238	9.595	1.94	PCI/L		.6
0687											
	GW	G06870190001	31-JAN-90		DRADS	AMERICIUM-241	0.010	0.009	PCI/L		0.009
	GW	GW012511T	15-MAY-91	TRG	TRADS	AMERICIUM-241	.001813	.00363	PCI/L	J	0.000
	GW	G06870190001	31-JAN-90		DRADS	CESIUM-137	0.66	0.65	PCI/L		0.009
	GW	GW000271T	20-JUL-90	TRG	DRADS	GROSS ALPHA - DISSOLVED	39.98	13.7	PCI/L	X	2
	GW	GW004891T	09-OCT-90	TRG	DRADS	GROSS ALPHA - DISSOLVED	217.4	85.3	PCI/L		2
	GW	GW009811T	19-MAR-91	TRG	DRADS	GROSS ALPHA - DISSOLVED	29.79	12.5	PCI/L		6.4
	GW	GW012511T	15-MAY-91	TRG	DRADS	GROSS ALPHA - DISSOLVED	21.23	9.56	PCI/L		7.7
	GW	GW016791T	20-AUG-91	TRG	DRADS	GROSS ALPHA - DISSOLVED	16.65	7.44	PCI/L		2
	GW	G06870190001	31-JAN-90		DRADS	GROSS ALPHA PARTICLE RADIOACTIVITY	64.1	9.0	PCI/L		6.9
	GW	GW000271T	20-JUL-90	TRG	DRADS	GROSS BETA - DISSOLVED	3.686	1.16	PCI/L	J	4
	GW	GW004891T	09-OCT-90	TRG	DRADS	GROSS BETA - DISSOLVED	157.4	26.2	PCI/L		4
	GW	GW009811T	19-MAR-91	TRG	DRADS	GROSS BETA - DISSOLVED	12.53	3.47	PCI/L		4.4
	GW	GW012511T	15-MAY-91	TRG	DRADS	GROSS BETA - DISSOLVED	10.98	3.55	PCI/L		5.0
	GW	GW016791T	20-AUG-91	TRG	DRADS	GROSS BETA - DISSOLVED	18.69	4.23	PCI/L		4
	GW	G06870190001	31-JAN-90		DRADS	GROSS BETA PARTICLE RADIOACTIVITY	30.9	5.8	PCI/L		6.7
	GW	G06870190001	31-JAN-90		DRADS	PLUTONIUM-239	0.014	0.007	PCI/L		0.000
	GW	GW012511T	15-MAY-91	TRG	TRADS	PLUTONIUM-239,-240	-.000317	.000635	PCI/L	J	0.000
	GW	GW004891T	09-OCT-90	TRG	DRADS	RADIUM-226	.3814	.198	PCI/L	J	.5
	GW	GW012511T	15-MAY-91	TRG	DRADS	RADIUM-226	.4567	.139	PCI/L	J	.5
	GW	GW000271T	20-JUL-90	TRG	DRADS	STRONTIUM-89,90	.554	.373	PCI/L	J	1
	GW	G06870190001	31-JAN-90		DRADS	STRONTIUM-90	0.12	0.27	PCI/L		0.43
	GW	G06870190001	31-JAN-90		DRADS	TRITIUM	120	130	PCI/L		210
	GW	GW009811T	19-MAR-91	TRG	DRADS	TRITIUM	.9325	194	PCI/L	J	400
	GW	GW012511T	15-MAY-91	TRG	DRADS	TRITIUM	49.21	189	PCI/L	J	368
	GW	GW016791T	20-AUG-91	TRG	DRADS	TRITIUM	76.45	204	PCI/L	J	400
	GW	G06870190001	31-JAN-90		DRADS	URANIUM-233,-234	24.20	3.92	PCI/L		0.14
	GW	GW000271T	20-JUL-90	TRG	DRADS	URANIUM-233,-234	23.51	2.41	PCI/L	X	.6
	GW	GW004891T	09-OCT-90	TRG	DRADS	URANIUM-233,-234	19.83	3.15	PCI/L		.6
	GW	GW009811T	19-MAR-91	TRG	DRADS	URANIUM-233,-234	12.41	3.09	PCI/L		0.325

Location	Sample Type	Sample Number	Sample Date	Result Type	Method	Analyte	Result	Error	Units	Qualifier	Detection Limit
0687											
	GW	GW01251IT	15-MAY-91	TRG	DRADS	URANIUM-233,-234	22.99	2.36	PCI/L		0.043
	GW	GW01679IT	20-AUG-91	TRG	DRADS	URANIUM-233,-234	20.14	3.24	PCI/L		.6
	GW	G06870190001	31-JAN-90		DRADS	URANIUM-235	0.68	0.39	PCI/L		0.08
	GW	GW00027IT	20-JUL-90	TRG	DRADS	URANIUM-235	.7412	.18	PCI/L	X	.6
	GW	GW00489IT	09-OCT-90	TRG	DRADS	URANIUM-235	.4763	.307	PCI/L	J	.6
	GW	GW00981IT	19-MAR-91	TRG	DRADS	URANIUM-235	.441	.447	PCI/L	J	0.000
	GW	GW01251IT	15-MAY-91	TRG	DRADS	URANIUM-235	.7323	.179	PCI/L		0.000
	GW	GW01679IT	20-AUG-91	TRG	DRADS	URANIUM-235	.5948	.359	PCI/L	J	.6
	GW	G06870190001	31-JAN-90		DRADS	URANIUM-238	18.60	3.16	PCI/L		0.00
	GW	GW00027IT	20-JUL-90	TRG	DRADS	URANIUM-238	17.99	1.89	PCI/L	X	.6
	GW	GW00489IT	09-OCT-90	TRG	DRADS	URANIUM-238	19.57	3.11	PCI/L		.6
	GW	GW00981IT	19-MAR-91	TRG	DRADS	URANIUM-238	11.47	2.92	PCI/L		0.000
	GW	GW01251IT	15-MAY-91	TRG	DRADS	URANIUM-238	18.06	1.89	PCI/L		0.000
	GW	GW01679IT	20-AUG-91	TRG	DRADS	URANIUM-238	17.3	2.87	PCI/L		.6
0974											
	GW	G09740889002	22-AUG-89		DRADS	AMERICIUM-241	0.00	0.01	PCI/L		0.01
	GW	G09740290001	06-FEB-90		DRADS	AMERICIUM-241	0.002	0.008	PCI/L		0.011
	GW	G09740889002	22-AUG-89		DRADS	AMERICIUM-241	0.00	0.01	PCI/L		0.01
	GW	G09741089003	26-OCT-89		DRADS	AMERICIUM-241	N/R				
	GW	GW00209IT	09-AUG-90	TRG	TRADS	AMERICIUM-241	.0126	.0254	PCI/L		0
	GW	GW00507IT	16-OCT-90	TRG	TRADS	AMERICIUM-241	.03567	.0308	PCI/L		.01
	GW	GW01270IT	14-MAY-91	TRG	TRADS	AMERICIUM-241	.003301	.00468	PCI/L	J	0.006
	GW	GW01662IT	15-AUG-91	TRG	TRADS	AMERICIUM-241	.001167	.00234	PCI/L	J	.01
	GW	GW02105IT	10-DEC-91	TRG	TRADS	AMERICIUM-241	.004135	.0048	PCI/L	J	.01
	GW	G-0974-0530-	31-MAY-90		TRADS	CESIUM-137	0.34	0.38	PCI/L		1
	GW	G09740889002	22-AUG-89		DRADS	CESIUM-137	-0.1	0.5	PCI/L		0.9
	GW	G09740290001	06-FEB-90		DRADS	CESIUM-137	-0.02	0.49	PCI/L		0.81
	GW	G09740889002	22-AUG-89		DRADS	CESIUM-137	0.1	0.5	PCI/L		0.9
	GW	G09741089003	26-OCT-89		DRADS	CESIUM-137	-0.22	0.53	PCI/L		0.90
	GW	G09741089003	26-OCT-89		DRADS	CESIUM-137	N/R				
	GW	GW00209IT	09-AUG-90	TRG	TRADS	CESIUM-137	.65		PCI/L	U	0
	GW	GW00507IT	16-OCT-90	TRG	TRADS	CESIUM-137	-.224	.506	PCI/L	J	1
	GW	GW01270IT	14-MAY-91	TRG	TRADS	CESIUM-137	.2844	.402	PCI/L	J	0.63
	GW	GW01662IT	15-AUG-91	TRG	TRADS	CESIUM-137	-.259	.462	PCI/L	J	1
	GW	GW02105IT	10-DEC-91	TRG	TRADS	CESIUM-137	.003161	.509	PCI/L	J	1
	GW	GW00507IT	16-OCT-90	TRG	DRADS	GROSS ALPHA - DISSOLVED	12.52	7.43	PCI/L		2
	GW	GW01270IT	14-MAY-91	TRG	DRADS	GROSS ALPHA - DISSOLVED	16.52	6.59	PCI/L		3.3
	GW	GW01662IT	15-AUG-91	TRG	DRADS	GROSS ALPHA - DISSOLVED	12.96	7.2	PCI/L		2
	GW	GW02105IT	10-DEC-91	TRG	DRADS	GROSS ALPHA - DISSOLVED	10.73	6.14	PCI/L		2
	GW	G-0974-0530-	31-MAY-90		TRADS	GROSS ALPHA - DISSOLVED	17.7	5.2	PCI/L		2
	GW	GW00209IT	09-AUG-90	TRG	TRADS	GROSS ALPHA PARTICLE RADIOACTIVITY	2.56	3.63	PCI/L		0
	GW	G09740889002	22-AUG-89		DRADS	GROSS ALPHA PARTICLE RADIOACTIVITY	0	1	PCI/L		1

Location	Sample Type	Sample Number	Sample Date	Result Type	Method	Analyte	Result	Error	Units	Qualifier	Detection Limit
0974											
	GW	G09740290001	06-FEB-90		DRADS	GROSS ALPHA PARTICLE RADIOACTIVITY	17.6	5.4	PCI/L		5.7
	GW	G09740889002	22-AUG-89		DRADS	GROSS ALPHA PARTICLE RADIOACTIVITY	8	25	PCI/L		39
	GW	G09741089003	26-OCT-89		DRADS	GROSS ALPHA PARTICLE RADIOACTIVITY	9.8	2.6	PCI/L		2.8
	GW	G09741089003	26-OCT-89		DRADS	GROSS ALPHA PARTICLE RADIOACTIVITY	N/R				
	GW	GW005071T	16-OCT-90	TRG	DRADS	GROSS BETA - DISSOLVED	8.351	2.37	PCI/L		4
	GW	GW012701T	14-MAY-91	TRG	DRADS	GROSS BETA - DISSOLVED	11.55	2.74	PCI/L		3.4
	GW	GW016621T	15-AUG-91	TRG	DRADS	GROSS BETA - DISSOLVED	6.033	3.72	PCI/L		4
	GW	GW021051T	10-DEC-91	TRG	DRADS	GROSS BETA - DISSOLVED	16.75	5.05	PCI/L		4
	GW	G-0974-0530-	31-MAY-90		TRADS	GROSS BETA - DISSOLVED	16.2	4.9	PCI/L		4
	GW	GW002091T	09-AUG-90	TRG	TRADS	GROSS BETA PARTICLE RADIOACTIVITY	16.9	7.5	PCI/L		0
	GW	G09740889002	22-AUG-89		DRADS	GROSS BETA PARTICLE RADIOACTIVITY	4	1	PCI/L		1
	GW	G09740290001	06-FEB-90		DRADS	GROSS BETA PARTICLE RADIOACTIVITY	9.8	4.9	PCI/L		7.1
	GW	G09740889002	22-AUG-89		DRADS	GROSS BETA PARTICLE RADIOACTIVITY	25	12	PCI/L		18
	GW	G09741089003	26-OCT-89		DRADS	GROSS BETA PARTICLE RADIOACTIVITY	11.6	2.3	PCI/L		2.6
	GW	G09741089003	26-OCT-89		DRADS	GROSS BETA PARTICLE RADIOACTIVITY	N/R				
	GW	GW005071T	16-OCT-90	TRG	TRADS	PLUTONIUM-238	.002949	.00418	PCI/L	J	.01
	GW	G09740889002	22-AUG-89		DRADS	PLUTONIUM-239	0.00	0.01	PCI/L		0.01
	GW	G09740290001	06-FEB-90		DRADS	PLUTONIUM-239	0.007	0.005	PCI/L		0.000
	GW	G09740290001	06-FEB-90		DRADS	PLUTONIUM-239	0.011	0.006	PCI/L		0.000
	GW	G09740889002	22-AUG-89		DRADS	PLUTONIUM-239	0.00	0.01	PCI/L		0.01
	GW	G09741089003	26-OCT-89		DRADS	PLUTONIUM-239	N/R				
	GW	G-0974-0530-	31-MAY-90		TRADS	PLUTONIUM-239,-240	0.003	0.002	PCI/L		0.01
	GW	GW002091T	09-AUG-90	TRG	TRADS	PLUTONIUM-239,-240	.0134	.0095	PCI/L		0
	GW	GW005071T	16-OCT-90	TRG	TRADS	PLUTONIUM-239,-240	.00147	.00294	PCI/L	J	.01
	GW	GW012701T	14-MAY-91	TRG	TRADS	PLUTONIUM-239,-240	.003148	.00402	PCI/L	J	0.000
	GW	GW016621T	15-AUG-91	TRG	TRADS	PLUTONIUM-239,-240	.004445	.00704	PCI/L	J	.01
	GW	GW021051T	10-DEC-91	TRG	TRADS	PLUTONIUM-239,-240	.01832	.0102	PCI/L		.01
	GW	G09740889002	22-AUG-89		DRADS	RADIUM-226	0.4	0.2	PCI/L		0.2
	GW	GW005071T	16-OCT-90	TRG	DRADS	RADIUM-226	.3089	.108	PCI/L	J	.5
	GW	GW012701T	14-MAY-91	TRG	DRADS	RADIUM-226	.2419	.116	PCI/L	J	.5
	GW	GW016621T	15-AUG-91	TRG	DRADS	RADIUM-226	.5892	.153	PCI/L		.5
	GW	GW021051T	10-DEC-91	TRG	DRADS	RADIUM-226	.5275	.166	PCI/L		.5
	GW	G-0974-0530-	31-MAY-90		TRADS	STRONTIUM-89,90	0.20	0.16	PCI/L		1
	GW	GW005071T	16-OCT-90	TRG	DRADS	STRONTIUM-89,90	-.00897	.261	PCI/L	J	1
	GW	GW012701T	14-MAY-91	TRG	DRADS	STRONTIUM-89,90	.4191	.391	PCI/L	J	0.66
	GW	GW016621T	15-AUG-91	TRG	DRADS	STRONTIUM-89,90	.7038	.376	PCI/L	J	.5
	GW	GW021051T	10-DEC-91	TRG	DRADS	STRONTIUM-89,90	.06652	.272	PCI/L	J	1
	GW	G09740889002	22-AUG-89		DRADS	STRONTIUM-90	0.2	0.5	PCI/L		0.8
	GW	G09740290001	06-FEB-90		DRADS	STRONTIUM-90	0.07	0.57	PCI/L		0.93
	GW	G09740889002	22-AUG-89		DRADS	STRONTIUM-90	0.3	0.4	PCI/L		0.6
	GW	G09741089003	26-OCT-89		DRADS	STRONTIUM-90	-0.05	0.37	PCI/L		0.61
	GW	G09741089003	26-OCT-89		DRADS	STRONTIUM-90	N/R				
	GW	GW002091T	09-AUG-90	TRG	TRADS	STRONTIUM-90	.973	.683	PCI/L		0
	GW	G09740889002	22-AUG-89		DRADS	TRITIUM	30	240	PCI/L		320

Location	Sample Type	Sample Number	Sample Date	Result Type	Method	Analyte	Result	Error	Units	Qualifier	Detection Limit
0974											
	GW	G09740290001	06-FEB-90		DRADS	TRITIUM	90	140	PCI/L		230
	GW	G09740889002	22-AUG-89		DRADS	TRITIUM	-30	230	PCI/L		320
	GW	G09741089003	26-OCT-89		DRADS	TRITIUM	20	210	PCI/L		350
	GW	G09741089003	26-OCT-89		DRADS	TRITIUM	N/R				
	GW	GW002091T	09-AUG-90	TRG	TRADS	TRITIUM	400		PCI/L	U	0
	GW	GW005071T	16-OCT-90	TRG	DRADS	TRITIUM	89.78	192	PCI/L	J	400
	GW	GW012701T	14-MAY-91	TRG	DRADS	TRITIUM	89.77	192	PCI/L	J	373
	GW	GW016621T	15-AUG-91	TRG	DRADS	TRITIUM	493.3	212	PCI/L		370
	GW	GW021051T	10-DEC-91	TRG	DRADS	TRITIUM	77.02	220	PCI/L	J	400
	GW	G-0974-0530-	31-MAY-90		TRADS	U-233,-238,-239	6.44	1.20	PCI/L		0.6
	GW	G-0974-0530-	31-MAY-90		TRADS	URANIUM-233,-234	9.96	1.58	PCI/L		0.6
	GW	G09740889002	22-AUG-89		DRADS	URANIUM-233,-234	0.0	0.1	PCI/L		0.1
	GW	G09740290001	06-FEB-90		DRADS	URANIUM-233,-234	9.79	2.83	PCI/L		0.25
	GW	G09740889002	22-AUG-89		DRADS	URANIUM-233,-234	11	1	PCI/L		0.1
	GW	G09741089003	26-OCT-89		DRADS	URANIUM-233,-234	12.65	1.92	PCI/L		0.34
	GW	G09741089003	26-OCT-89		DRADS	URANIUM-233,-234	N/R				
	GW	GW002091T	09-AUG-90	TRG	TRADS	URANIUM-233,-234	14.8	2.1	PCI/L		0
	GW	GW005071T	16-OCT-90	TRG	DRADS	URANIUM-233,-234	11.55	2.14	PCI/L		.6
	GW	GW012701T	14-MAY-91	DUP	DRADS	URANIUM-233,-234	12.29	1.34	PCI/L		0.044
	GW	GW012701T	14-MAY-91	TRG	DRADS	URANIUM-233,-234	11.71	1.3	PCI/L		0.000
	GW	GW016621T	15-AUG-91	TRG	DRADS	URANIUM-233,-234	9.465	2.16	PCI/L		.6
	GW	GW021051T	10-DEC-91	TRG	DRADS	URANIUM-233,-234	10.98	2.16	PCI/L		.6
	GW	G09740889002	22-AUG-89		DRADS	URANIUM-235	0.0	0.1	PCI/L		0.1
	GW	G09740290001	06-FEB-90		DRADS	URANIUM-235	0.56	0.55	PCI/L		0.25
	GW	G09740889002	22-AUG-89		DRADS	URANIUM-235	0.4	0.2	PCI/L		0.1
	GW	G09741089003	26-OCT-89		DRADS	URANIUM-235	0.87	0.50	PCI/L		0
	GW	G09741089003	26-OCT-89		DRADS	URANIUM-235	N/R				
	GW	GW005071T	16-OCT-90	TRG	DRADS	URANIUM-235	.3111	.257	PCI/L	J	.6
	GW	GW012701T	14-MAY-91	DUP	DRADS	URANIUM-235	.4131	.13	PCI/L	J	0.000
	GW	GW012701T	14-MAY-91	TRG	DRADS	URANIUM-235	.2819	.109	PCI/L	J	0.000
	GW	GW016621T	15-AUG-91	TRG	DRADS	URANIUM-235	.3725	.343	PCI/L	J	.6
	GW	GW021051T	10-DEC-91	TRG	DRADS	URANIUM-235	.1181	.168	PCI/L	J	.6
	GW	G-0974-0530-	31-MAY-90		TRADS	URANIUM-235,-236	0.29	0.22	PCI/L		0.6
	GW	GW002091T	09-AUG-90	TRG	TRADS	URANIUM-235,-236	.636	.314	PCI/L		0
	GW	G09740889002	22-AUG-89		DRADS	URANIUM-238	0.0	0.1	PCI/L		0.1
	GW	G09740290001	06-FEB-90		DRADS	URANIUM-238	8.02	2.47	PCI/L		0.25
	GW	G09740889002	22-AUG-89		DRADS	URANIUM-238	8.2	0.8	PCI/L		0.1
	GW	G09741089003	26-OCT-89		DRADS	URANIUM-238	7.45	1.48	PCI/L		0.34
	GW	G09741089003	26-OCT-89		DRADS	URANIUM-238	N/R				
	GW	GW002091T	09-AUG-90	TRG	TRADS	URANIUM-238	9.93	1.59	PCI/L		0
	GW	GW005071T	16-OCT-90	TRG	DRADS	URANIUM-238	8.233	1.68	PCI/L		.6
	GW	GW012701T	14-MAY-91	DUP	DRADS	URANIUM-238	8.721	1	PCI/L		0.000
	GW	GW012701T	14-MAY-91	TRG	DRADS	URANIUM-238	8.627	1	PCI/L		0.000
	GW	GW016621T	15-AUG-91	TRG	DRADS	URANIUM-238	9.005	2.08	PCI/L		.6

Location	Sample Type	Sample Number	Sample Date	Result Type	Method	Analyte	Result	Error	Units	Qualifier	Detection Limit
0974											
	GW	GW02105IT	10-DEC-91	TRG	DRADS	URANIUM-238	7.969	1.73	PCI/L		.6
1074											
	GW	G10740889002	23-AUG-89		DRADS	AMERICIUM-241	0.00	0.01	PCI/L		0.01
	GW	G10740290001	05-FEB-90	TR	TRADS	AMERICIUM-241	0.005	0.006	PCI/L		0.006
	GW	G10740889002	23-AUG-89		DRADS	AMERICIUM-241	0.00	0.01	PCI/L		0.01
	GW	G10741089003	26-OCT-89		DRADS	AMERICIUM-241	0.030	0.014	PCI/L		0.011
	GW	GW01291IT	16-MAY-91	TRG	TRADS	AMERICIUM-241	.007208	.00779	PCI/L	J	0.000
	GW	GW01678IT	22-AUG-91	TRG	TRADS	AMERICIUM-241	.01843	.0108	PCI/L		.01
	GW	G-1074-0530-	31-MAY-90		TRADS	CESIUM-137	0.50	0.36	PCI/L		1
	GW	G10740889002	23-AUG-89		DRADS	CESIUM-137	-0.1	0.5	PCI/L		0.9
	GW	G10740889002	23-AUG-89		DRADS	CESIUM-137	-0.6	0.8	PCI/L		1.3
	GW	G10741089003	26-OCT-89		DRADS	CESIUM-137	0.27	0.46	PCI/L		0.71
	GW	GW00149IT	08-AUG-90	TRG	TRADS	CESIUM-137	.61		PCI/L	U	0.62
	GW	GW00515IT	19-OCT-90	TRG	TRADS	CESIUM-137	-.127	.385	PCI/L	J	1
	GW	GW01291IT	16-MAY-91	TRG	TRADS	CESIUM-137	.1246	.472	PCI/L	J	0.77
	GW	GW01678IT	22-AUG-91	TRG	TRADS	CESIUM-137	-.088	.665	PCI/L	J	1
	GW	GW00515IT	19-OCT-90	TRG	DRADS	GROSS ALPHA - DISSOLVED	11.8	13.5	PCI/L		2
	GW	GW01291IT	16-MAY-91	TRG	DRADS	GROSS ALPHA - DISSOLVED	9.745	6.92	PCI/L		6.8
	GW	GW01678IT	22-AUG-91	TRG	DRADS	GROSS ALPHA - DISSOLVED	7.787	5.61	PCI/L		2
	GW	GW02106IT	10-DEC-91	TRG	DRADS	GROSS ALPHA - DISSOLVED	10.04	7.67	PCI/L		2
	GW	GW02395IT	14-FEB-92	TRG	DRADS	GROSS ALPHA - DISSOLVED	10.94	7.93	PCI/L		2
	GW	G-1074-0530-	31-MAY-90		TRADS	GROSS ALPHA - DISSOLVED	5.9	3.1	PCI/L		2
	GW	GW00149IT	08-AUG-90	TRG	TRADS	GROSS ALPHA PARTICLE RADIOACTIVITY	17.8	10.9	PCI/L		
	GW	G10740889002	23-AUG-89		DRADS	GROSS ALPHA PARTICLE RADIOACTIVITY	0	1	PCI/L		1
	GW	G10740889002	23-AUG-89		DRADS	GROSS ALPHA PARTICLE RADIOACTIVITY	9	13	PCI/L		20
	GW	G10741089003	26-OCT-89		DRADS	GROSS ALPHA PARTICLE RADIOACTIVITY	19.8	9.9	PCI/L		12.3
	GW	GW00515IT	19-OCT-90	TRG	DRADS	GROSS BETA - DISSOLVED	6.722	4.42	PCI/L		4
	GW	GW01291IT	16-MAY-91	TRG	DRADS	GROSS BETA - DISSOLVED	13.29	3.62	PCI/L		4.6
	GW	GW01678IT	22-AUG-91	TRG	DRADS	GROSS BETA - DISSOLVED	12.04	4.02	PCI/L		4
	GW	GW02106IT	10-DEC-91	TRG	DRADS	GROSS BETA - DISSOLVED	5.677	3.63	PCI/L		4
	GW	GW02395IT	14-FEB-92	TRG	DRADS	GROSS BETA - DISSOLVED	8.206	4.41	PCI/L		4
	GW	G-1074-0530-	31-MAY-90		TRADS	GROSS BETA - DISSOLVED	8.7	4.0	PCI/L		4
	GW	GW00149IT	08-AUG-90	TRG	TRADS	GROSS BETA PARTICLE RADIOACTIVITY	19	12	PCI/L		
	GW	G10740889002	23-AUG-89		DRADS	GROSS BETA PARTICLE RADIOACTIVITY	1	1	PCI/L		1
	GW	G10740889002	23-AUG-89		DRADS	GROSS BETA PARTICLE RADIOACTIVITY	5	8	PCI/L		13
	GW	G10741089003	26-OCT-89		DRADS	GROSS BETA PARTICLE RADIOACTIVITY	9.4	9.9	PCI/L		15.4
	GW	G10740889002	23-AUG-89		DRADS	PLUTONIUM-239	0.00	0.01	PCI/L		0.01
	GW	G10740290001	05-FEB-90		DRADS	PLUTONIUM-239	0.018	0.008	PCI/L		0.004
	GW	G10740889002	23-AUG-89		DRADS	PLUTONIUM-239	0.00	0.01	PCI/L		0.01
	GW	G10741089003	26-OCT-89		DRADS	PLUTONIUM-239	0.010	0.012	PCI/L		0
	GW	G-1074-0530-	31-MAY-90		TRADS	PLUTONIUM-239,-240	0.001	0.006	PCI/L		0.01
	GW	G10740290001	05-FEB-90	TR	TRADS	PLUTONIUM-239,-240	0.009	0.006	PCI/L		0.006

Location	Sample Type	Sample Number	Sample Date	Result Type	Method	Analyte	Result	Error	Units	Qualifier	Detection Limit
1074											
	GW	GW001491T	08-AUG-90	TRG	TRADS	PLUTONIUM-239,-240	.0108	.0094	PCI/L		
	GW	GW005151T	19-OCT-90	TRG	TRADS	PLUTONIUM-239,-240	.0007024	.00193	PCI/L	J	.01
	GW	GW012911T	16-MAY-91	TRG	TRADS	PLUTONIUM-239,-240	.009602	.00615	PCI/L	J	0.000
	GW	GW016781T	22-AUG-91	TRG	TRADS	PLUTONIUM-239,-240	.01288	.00714	PCI/L		.01
	GW	G10740889002	23-AUG-89		DRADS	RADIUM-226	0.0	0.2	PCI/L		0.3
	GW	GW001491T	08-AUG-90	TRG	TRADS	RADIUM-226	3.53	.77	PCI/L		
	GW	GW012911T	16-MAY-91	TRG	DRADS	RADIUM-226	.005722	.0747	PCI/L	J	.5
	GW	GW016781T	22-AUG-91	TRG	DRADS	RADIUM-226	.05813	.074	PCI/L	J	.5
	GW	GW001491T	08-AUG-90	TRG	TRADS	RADIUM-228	3.2	1.84	PCI/L	U	3.2
	GW	G-1074-0530-	31-MAY-90		TRADS	STRONTIUM-89,90	0.11	0.15	PCI/L		1
	GW	GW001491T	08-AUG-90	TRG	TRADS	STRONTIUM-89,90	.152	.136	PCI/L		.2
	GW	GW005151T	19-OCT-90	TRG	DRADS	STRONTIUM-89,90	.2729	.311	PCI/L	J	1
	GW	GW012911T	16-MAY-91	TRG	DRADS	STRONTIUM-89,90	.1584	.273	PCI/L	J	0.53
	GW	GW016781T	22-AUG-91	TRG	DRADS	STRONTIUM-89,90	-.153	.226	PCI/L	J	1
	GW	G10740889002	23-AUG-89		DRADS	STRONTIUM-90	0.5	0.6	PCI/L		1.0
	GW	G10740889002	23-AUG-89		DRADS	STRONTIUM-90	0.2	0.4	PCI/L		0.7
	GW	G10741089003	26-OCT-89		DRADS	STRONTIUM-90	0.61	0.42	PCI/L		0.60
	GW	GW001491T	08-AUG-90	TRG	TRADS	STRONTIUM-90	.152	.136	PCI/L		
	GW	G10740889002	23-AUG-89		DRADS	TRITIUM	0	230	PCI/L		320
	GW	G10740889002	23-AUG-89		DRADS	TRITIUM	80	240	PCI/L		320
	GW	G10741089003	26-OCT-89		DRADS	TRITIUM	0	170	PCI/L		280
	GW	GW005151T	19-OCT-90	TRG	DRADS	TRITIUM	-48.9	204	PCI/L	J	400
	GW	GW012911T	16-MAY-91	TRG	DRADS	TRITIUM	172.7	196	PCI/L	J	368
	GW	GW016781T	22-AUG-91	TRG	DRADS	TRITIUM	58.94	219	PCI/L	J	400
	GW	G-1074-0530-	31-MAY-90		TRADS	U-233,-238,-239	5.03	1.02	PCI/L		0.6
	GW	G-1074-0530-	31-MAY-90		TRADS	URANIUM-233,-234	6.12	1.15	PCI/L		0.6
	GW	G10740889002	23-AUG-89		DRADS	URANIUM-233,-234	0.0	0.1	PCI/L		0.1
	GW	G10740290001	05-FEB-90	TR	TRADS	URANIUM-233,-234	5.58	1.36	PCI/L		0.25
	GW	G10740889002	23-AUG-89		DRADS	URANIUM-233,-234	5.9	0.6	PCI/L		0.1
	GW	G10741089003	26-OCT-89		DRADS	URANIUM-233,-234	5.89	0.66	PCI/L		0
	GW	GW001491T	08-AUG-90	TRG	TRADS	URANIUM-233,-234	9.27	1.32	PCI/L		
	GW	GW005151T	19-OCT-90	TRG	DRADS	URANIUM-233,-234	7.769	1.52	PCI/L		.6
	GW	GW012911T	16-MAY-91	TRG	DRADS	URANIUM-233,-234	8.396	.973	PCI/L		0.000
	GW	GW016781T	22-AUG-91	TRG	DRADS	URANIUM-233,-234	7.451	1.63	PCI/L		.6
	GW	GW021061T	10-DEC-91	TRG	DRADS	URANIUM-233,-234	6.825	1.42	PCI/L		.6
	GW	GW023951T	14-FEB-92	TRG	DRADS	URANIUM-233,-234	8.328	1.62	PCI/L		.6
	GW	G10740889002	23-AUG-89		DRADS	URANIUM-235	0.0	0.1	PCI/L		0.1
	GW	G10740290001	05-FEB-90	TR	TRADS	URANIUM-235	0.29	0.29	PCI/L		0.19
	GW	G10740889002	23-AUG-89		DRADS	URANIUM-235	0.2	0.1	PCI/L		0.1
	GW	G10741089003	26-OCT-89		DRADS	URANIUM-235	0.17	0.11	PCI/L		0
	GW	GW005151T	19-OCT-90	TRG	DRADS	URANIUM-235	.5844	.332	PCI/L	J	.6
	GW	GW012911T	16-MAY-91	TRG	DRADS	URANIUM-235	.2085	.0911	PCI/L	J	0.000
	GW	GW016781T	22-AUG-91	TRG	DRADS	URANIUM-235	.385	.306	PCI/L	J	.6
	GW	GW021061T	10-DEC-91	TRG	DRADS	URANIUM-235	.1787	.192	PCI/L	J	.6

Location	Sample Type	Sample Number	Sample Date	Result Type	Method	Analyte	Result	Error	Units	Qualifier	Detection Limit
1074											
	GW	GW023951T	14-FEB-92	TRG	DRADS	URANIUM-235	.281	.232	PCI/L	J	.6
	GW	G-1074-0530-	31-MAY-90		TRADS	URANIUM-235,-236	0.36	0.25	PCI/L		0.6
	GW	GW001491T	08-AUG-90	TRG	TRADS	URANIUM-235,-236	.453	.207	PCI/L		
	GW	G10740889002	23-AUG-89		DRADS	URANIUM-238	0.0	0.1	PCI/L		0.1
	GW	G10740290001	05-FEB-90	TR	TRADS	URANIUM-238	4.98	1.26	PCI/L		0.09
	GW	G10740889002	23-AUG-89		DRADS	URANIUM-238	5.3	0.6	PCI/L		0.1
	GW	G10741089003	26-OCT-89		DRADS	URANIUM-238	4.24	0.56	PCI/L		0.12
	GW	GW001491T	08-AUG-90	TRG	TRADS	URANIUM-238	6.45	1	PCI/L		
	GW	GW005151T	19-OCT-90	TRG	DRADS	URANIUM-238	6.42	1.33	PCI/L		.6
	GW	GW012911T	16-MAY-91	TRG	DRADS	URANIUM-238	6.337	.774	PCI/L		0.000
	GW	GW016781T	22-AUG-91	TRG	DRADS	URANIUM-238	5.44	1.32	PCI/L		.6
	GW	GW021061T	10-DEC-91	TRG	DRADS	URANIUM-238	5.589	1.24	PCI/L		.6
	GW	GW023951T	14-FEB-92	TRG	DRADS	URANIUM-238	5.096	1.17	PCI/L		.6
31891											
	GW	GW019971T	11-NOV-91	TRG	TRADS	AMERICIUM-241	.002895	.0058	PCI/L	J	.01
	GW	GW024461T	10-FEB-92	TRG	TRADS	AMERICIUM-241	.006121	.00551	PCI/L	J	.01
	GW	GW019971T	11-NOV-91	TRG	TRADS	CESIUM-137	.356	.633	PCI/L	J	1
	GW	GW024461T	10-FEB-92	TRG	TRADS	CESIUM-137	-.309	.504	PCI/L	J	1
	GW	GW019971T	11-NOV-91	TRG	DRADS	GROSS ALPHA - DISSOLVED	8.8	4.4	PCI/L		2
	GW	GW024461T	10-FEB-92	TRG	DRADS	GROSS ALPHA - DISSOLVED	.9853	.598	PCI/L	J	2
	GW	GW019971T	11-NOV-91	TRG	DRADS	GROSS BETA - DISSOLVED	5.673	2.44	PCI/L		4
	GW	GW024461T	10-FEB-92	TRG	DRADS	GROSS BETA - DISSOLVED	7.796	1.6	PCI/L		4
	GW	GW019971T	11-NOV-91	TRG	TRADS	PLUTONIUM-239,-240	.005414	.00628	PCI/L	J	.01
	GW	GW024461T	10-FEB-92	TRG	TRADS	PLUTONIUM-239,-240	.003301	.00417	PCI/L	J	.01
	GW	GW019971T	11-NOV-91	TRG	DRADS	RADIUM-226	.3824	.137	PCI/L	J	.5
	GW	GW019971T	11-NOV-91	TRG	DRADS	STRONTIUM-89,90	.5156	.386	PCI/L	J	1
	GW	GW024461T	10-FEB-92	TRG	DRADS	STRONTIUM-89,90	1.034	.476	PCI/L		1
	GW	GW019971T	11-NOV-91	TRG	DRADS	TRITIUM	107.2	238	PCI/L	J	400
	GW	GW024461T	10-FEB-92	TRG	DRADS	TRITIUM	89.1	233	PCI/L	J	400
	GW	GW019971T	11-NOV-91	TRG	DRADS	URANIUM-233,-234	2.667	.854	PCI/L		.6
	GW	GW024461T	10-FEB-92	TRG	DRADS	URANIUM-233,-234	2.778	.781	PCI/L		.6
	GW	GW019971T	11-NOV-91	TRG	DRADS	URANIUM-235	.166	.198	PCI/L	J	.6
	GW	GW024461T	10-FEB-92	TRG	DRADS	URANIUM-235	.1259	.155	PCI/L	J	.6
	GW	GW019971T	11-NOV-91	TRG	DRADS	URANIUM-238	2.777	.875	PCI/L		.6
	GW	GW024461T	10-FEB-92	TRG	DRADS	URANIUM-238	2.782	.781	PCI/L		.6
34791											
	GW	GW021571T	17-DEC-91	TRG	TRADS	AMERICIUM-241	.001998	.00368	PCI/L	J	.01
	GW	GW021571T	17-DEC-91	TRG	TRADS	CESIUM-137	.1105	.474	PCI/L	J	1
	GW	GW021571T	17-DEC-91	TRG	DRADS	GROSS ALPHA - DISSOLVED	4.077	2.08	PCI/L		2
	GW	GW024471T	11-FEB-92	TRG	DRADS	GROSS ALPHA - DISSOLVED	3.404	2.36	PCI/L		2

Location	Sample Type	Sample Number	Sample Date	Result Type	Method	Analyte	Result	Error	Units	Qualifier	Detection Limit
34791											
	GW	GW021571T	17-DEC-91	TRG	DRADS	GROSS BETA - DISSOLVED	2.581	2.11	PCI/L	J	4
	GW	GW024471T	11-FEB-92	TRG	DRADS	GROSS BETA - DISSOLVED	2.986	1.8	PCI/L	J	4
	GW	GW021571T	17-DEC-91	TRG	TRADS	PLUTONIUM-239,-240	.0009844	.00197	PCI/L	J	.01
	GW	GW021571T	17-DEC-91	TRG	DRADS	STRONTIUM-89,90	.2926	.261	PCI/L	J	1
	GW	GW024471T	11-FEB-92	TRG	DRADS	STRONTIUM-89,90	.5002	.471	PCI/L	J	1
	GW	GW021571T	17-DEC-91	TRG	DRADS	TRITIUM	106.4	230	PCI/L	J	400
	GW	GW024471T	11-FEB-92	TRG	DRADS	TRITIUM	88.15	233	PCI/L	J	400
	GW	GW021571T	17-DEC-91	TRG	DRADS	URANIUM-233,-234	.4514	.306	PCI/L	J	.6
	GW	GW024471T	11-FEB-92	TRG	DRADS	URANIUM-233,-234	2.006	.661	PCI/L		.6
	GW	GW021571T	17-DEC-91	TRG	DRADS	URANIUM-235	-.01	.0201	PCI/L	J	.6
	GW	GW024471T	11-FEB-92	TRG	DRADS	URANIUM-235	.08224	.133	PCI/L	J	.6
	GW	GW021571T	17-DEC-91	TRG	DRADS	URANIUM-238	.3912	.289	PCI/L	J	.6
	GW	GW024471T	11-FEB-92	TRG	DRADS	URANIUM-238	1.262	.51	PCI/L		.6
35691											
	GW	GW019941T	11-NOV-91	TRG	TRADS	AMERICIUM-241	.009654	.00796	PCI/L	J	.01
	GW	GW019941T	11-NOV-91	TRG	TRADS	CESIUM-137	-.122	.772	PCI/L	J	1
	GW	GW019941T	11-NOV-91	TRG	DRADS	GROSS ALPHA - DISSOLVED	40.07	13.1	PCI/L		2
	GW	GW019941T	11-NOV-91	TRG	DRADS	GROSS BETA - DISSOLVED	15.85	4.34	PCI/L		4
	GW	GW019941T	11-NOV-91	TRG	TRADS	PLUTONIUM-239,-240	.002056	.00291	PCI/L	J	.01
	GW	GW019941T	11-NOV-91	TRG	DRADS	RADIUM-226	.7042	.175	PCI/L		.5
	GW	GW019941T	11-NOV-91	TRG	DRADS	STRONTIUM-89,90	.4193	.357	PCI/L	J	1
	GW	GW019941T	11-NOV-91	TRG	DRADS	TRITIUM	35.72	237	PCI/L	J	400
	GW	GW019941T	11-NOV-91	TRG	DRADS	URANIUM-233,-234	19.59	2.74	PCI/L		.6
	GW	GW019941T	11-NOV-91	TRG	DRADS	URANIUM-235	.2895	.297	PCI/L	J	.6
	GW	GW019941T	11-NOV-91	TRG	DRADS	URANIUM-238	14.7	2.18	PCI/L		.6
37191											
	GW	GW019951T	12-NOV-91	TRG	TRADS	AMERICIUM-241	.009955	.00821	PCI/L	J	.01
	GW	GW019951T	12-NOV-91	TRG	TRADS	CESIUM-137	-.143	.999	PCI/L	J	1
	GW	GW019951T	12-NOV-91	TRG	DRADS	GROSS ALPHA - DISSOLVED	25.42	10.5	PCI/L		2
	GW	GW019951T	12-NOV-91	TRG	DRADS	GROSS BETA - DISSOLVED	17.26	4.98	PCI/L		4
	GW	GW019951T	12-NOV-91	TRG	TRADS	PLUTONIUM-239,-240	.01033	.00719	PCI/L		.01
	GW	GW019951T	12-NOV-91	TRG	DRADS	RADIUM-226	.4365	.138	PCI/L	J	.5
	GW	GW019951T	12-NOV-91	TRG	DRADS	STRONTIUM-89,90	.1612	.283	PCI/L	J	1
	GW	GW019951T	12-NOV-91	TRG	DRADS	TRITIUM	101.4	237	PCI/L	J	400
	GW	GW019951T	12-NOV-91	TRG	DRADS	URANIUM-233,-234	9.461	1.84	PCI/L		.6
	GW	GW019951T	12-NOV-91	TRG	DRADS	URANIUM-235	.04654	.104	PCI/L	J	.6
	GW	GW019951T	12-NOV-91	TRG	DRADS	URANIUM-238	8.378	1.69	PCI/L		.6

Location	Sample Type	Sample Number	Sample Date	Result Type	Method	Analyte	Result	Error	Units	Qualifier	Detection Limit
37591											
	GW	GW021561T	17-DEC-91	TRG	DRADS	GROSS ALPHA - DISSOLVED	5.303	2.37	PCI/L		2
	GW	GW021561T	17-DEC-91	TRG	DRADS	GROSS BETA - DISSOLVED	2.046	.582	PCI/L	J	4
	GW	GW021561T	17-DEC-91	TRG	DRADS	TRITIUM	60.95	227	PCI/L	J	400
	GW	GW021561T	17-DEC-91	TRG	DRADS	URANIUM-233,-234	6.387	1.44	PCI/L		.6
	GW	GW021561T	17-DEC-91	TRG	DRADS	URANIUM-235	.2603	.246	PCI/L	J	.6
	GW	GW021561T	17-DEC-91	TRG	DRADS	URANIUM-238	3.622	1	PCI/L		.6
37791											
	GW	GW022751T	21-JAN-92	TRG	DRADS	GROSS ALPHA - DISSOLVED	47	13.4	PCI/L		2
	GW	GW022751T	21-JAN-92	TRG	DRADS	GROSS BETA - DISSOLVED	31.58	5.32	PCI/L		4
	GW	GW021641T	19-DEC-91	TRG	DRADS	TRITIUM	-19.3	234	PCI/L	J	400
	GW	GW022751T	21-JAN-92	TRG	DRADS	TRITIUM	310	228	PCI/L	J	400
	GW	GW022751T	21-JAN-92	TRG	DRADS	URANIUM-233,-234	34.37	5.3	PCI/L		.6
	GW	GW022751T	21-JAN-92	TRG	DRADS	URANIUM-235	.9141	.472	PCI/L		.6
	GW	GW022751T	21-JAN-92	TRG	DRADS	URANIUM-238	30.29	4.76	PCI/L		.6
38591											
	GW	GW021631T	17-DEC-91	TRG	TRADS	AMERICIUM-241	.002575	.00365	PCI/L	J	.01
	GW	GW021631T	17-DEC-91	TRG	TRADS	CESIUM-137	.4409	.605	PCI/L	J	1
	GW	GW021631T	17-DEC-91	TRG	DRADS	GROSS ALPHA - DISSOLVED	15.89	5.83	PCI/L		2
	GW	GW021631T	17-DEC-91	TRG	DRADS	GROSS BETA - DISSOLVED	3.766	.828	PCI/L	J	4
	GW	GW021631T	17-DEC-91	TRG	TRADS	PLUTONIUM-239,-240	.004089	.00441	PCI/L	J	.01
	GW	GW021631T	17-DEC-91	TRG	DRADS	RADIUM-226	.6199	.161	PCI/L		.5
	GW	GW021631T	17-DEC-91	TRG	DRADS	STRONTIUM-89,90	.8256	.412	PCI/L	J	1
	GW	GW021631T	17-DEC-91	TRG	DRADS	TRITIUM	84.15	228	PCI/L	J	400
	GW	GW021631T	17-DEC-91	TRG	DRADS	URANIUM-233,-234	11.58	2.16	PCI/L		.6
	GW	GW021631T	17-DEC-91	TRG	DRADS	URANIUM-235	.2619	.241	PCI/L	J	.6
	GW	GW021631T	17-DEC-91	TRG	DRADS	URANIUM-238	7.652	1.61	PCI/L		.6
4387											
	GW	G43870889002	18-AUG-89		DRADS	AMERICIUM-241	0.01	0.01	PCI/L		0.01
	GW	G43871089003	26-OCT-89		DRADS	AMERICIUM-241	IV				
	GW	G43871089003	26-OCT-89		DRADS	AMERICIUM-241	N/R				
	GW	GW000631T	11-SEP-90	TRG	TRADS	AMERICIUM-241	.02099	.0115	PCI/L		.01
	GW	G-4387-0606-	07-JUN-90		TRADS	CESIUM-137	.2181	.208348	PCI/L		.64
	GW	G43870889002	18-AUG-89		DRADS	CESIUM-137	-0.1	0.5	PCI/L		0.8
	GW	G43871089003	26-OCT-89		DRADS	CESIUM-137	0.88	0.49	PCI/L		0.70
	GW	G43871089003	26-OCT-89		DRADS	CESIUM-137	N/R				
	GW	GW000631T	11-SEP-90	TRG	TRADS	CESIUM-137	-.964	1.52	PCI/L	J	1
	GW	GW000631T	11-SEP-90	TRG	DRADS	GROSS ALPHA - DISSOLVED	20.01	8.07	PCI/L		2
	GW	GW006241T	14-NOV-90	TRG	DRADS	GROSS ALPHA - DISSOLVED	13.83	8.45	PCI/L		2

Location	Sample Type	Sample Number	Sample Date	Result Type	Method	Analyte	Result	Error	Units	Qualifier	Detection Limit
4387											
	GW	GW00986IT	19-MAR-91	TRG	DRADS	GROSS ALPHA - DISSOLVED	21.16	9.93	PCI/L		6.9
	GW	GW01268IT	14-MAY-91	TRG	DRADS	GROSS ALPHA - DISSOLVED	35.7	13.5	PCI/L		8.9
	GW	GW01660IT	15-AUG-91	TRG	DRADS	GROSS ALPHA - DISSOLVED	21.43	9.82	PCI/L		2
	GW	GW02102IT	11-DEC-91	TRG	DRADS	GROSS ALPHA - DISSOLVED	17.39	8.36	PCI/L		2
	GW	GW02415IT	14-FEB-92	TRG	DRADS	GROSS ALPHA - DISSOLVED	39.04	13.5	PCI/L		2
	GW	G-4387-0606-	07-JUN-90		TRADS	GROSS ALPHA - SUSPENDED	20.26	7.08148	PCI/L		5.39
	GW	G43870290001	01-FEB-90		DRADS	GROSS ALPHA PARTICLE RADIOACTIVITY	23.0	3.9	PCI/L		3.1
	GW	G43870889002	18-AUG-89		DRADS	GROSS ALPHA PARTICLE RADIOACTIVITY	59	24	PCI/L		25
	GW	G43871089003	26-OCT-89		DRADS	GROSS ALPHA PARTICLE RADIOACTIVITY	25.7	5.2	PCI/L		5.2
	GW	G43871089003	26-OCT-89		DRADS	GROSS ALPHA PARTICLE RADIOACTIVITY	N/R				
	GW	GW00063IT	11-SEP-90	TRG	DRADS	GROSS BETA - DISSOLVED	13.3	3.65	PCI/L		4
	GW	GW00624IT	14-NOV-90	TRG	DRADS	GROSS BETA - DISSOLVED	3.962	1.34	PCI/L	J	4
	GW	GW00986IT	19-MAR-91	TRG	DRADS	GROSS BETA - DISSOLVED	8.23	3.26	PCI/L		5.0
	GW	GW01268IT	14-MAY-91	TRG	DRADS	GROSS BETA - DISSOLVED	9.21	3.39	PCI/L		5.0
	GW	GW01660IT	15-AUG-91	TRG	DRADS	GROSS BETA - DISSOLVED	17.99	4.55	PCI/L		4
	GW	GW02102IT	11-DEC-91	TRG	DRADS	GROSS BETA - DISSOLVED	13.23	3.86	PCI/L		4
	GW	GW02415IT	14-FEB-92	TRG	DRADS	GROSS BETA - DISSOLVED	7.808	3.28	PCI/L		4
	GW	G-4387-0606-	07-JUN-90		TRADS	GROSS BETA - SUSPENDED	13.93	3.10464	PCI/L		3.87
	GW	G43870290001	01-FEB-90		DRADS	GROSS BETA PARTICLE RADIOACTIVITY	21.9	2.9	PCI/L		3.1
	GW	G43870889002	18-AUG-89		DRADS	GROSS BETA PARTICLE RADIOACTIVITY	24	9	PCI/L		13
	GW	G43871089003	26-OCT-89		DRADS	GROSS BETA PARTICLE RADIOACTIVITY	N/R				
	GW	G43870290001	01-FEB-90		DRADS	PLUTONIUM-239	0.006	0.004	PCI/L		0.000
	GW	G43870290001	01-FEB-90		DRADS	PLUTONIUM-239	0.020	0.008	PCI/L		0.000
	GW	G43870889002	18-AUG-89		DRADS	PLUTONIUM-239	0.00	0.01	PCI/L		0.01
	GW	G43871089003	26-OCT-89		DRADS	PLUTONIUM-239	IV				
	GW	G43871089003	26-OCT-89		DRADS	PLUTONIUM-239	N/R				
	GW	G-4387-0606-	07-JUN-90		TRADS	PLUTONIUM-239,-240	.008138	.0079909	PCI/L		.008
	GW	GW00063IT	11-SEP-90	TRG	TRADS	PLUTONIUM-239,-240	.05233	.0155	PCI/L		.01
	GW	G43870889002	18-AUG-89		DRADS	RADIUM-226	0.3	0.3	PCI/L		0.2
	GW	G43871089003	26-OCT-89		DRADS	RADIUM-226	N/R				
	GW	GW00063IT	11-SEP-90	TRG	DRADS	RADIUM-226	1.046	.242	PCI/L		.5
	GW	G43871089003	26-OCT-89		DRADS	RADIUM-228	N/R				
	GW	GW00063IT	11-SEP-90	TRG	DRADS	STRONTIUM-89,90	.8603	.439	PCI/L	J	1
	GW	G-4387-0606-	07-JUN-90		TRADS	STRONTIUM-90	-.06638	.115052	PCI/L		.23
	GW	G43870290001	01-FEB-90		DRADS	STRONTIUM-90	0.17	0.20	PCI/L		0.30
	GW	G43870889002	18-AUG-89		DRADS	STRONTIUM-90	0.6	0.6	PCI/L		1.0
	GW	G43871089003	26-OCT-89		DRADS	STRONTIUM-90	N/R				
	GW	G43870290001	01-FEB-90		DRADS	TRITIUM	160	140	PCI/L		210
	GW	G43870889002	18-AUG-89		DRADS	TRITIUM	-20	230	PCI/L		320
	GW	G43871089003	26-OCT-89		DRADS	TRITIUM	-40	180	PCI/L		290
	GW	GW00063IT	11-SEP-90	TRG	DRADS	TRITIUM	355.3	205	PCI/L	J	400
	GW	GW00624IT	14-NOV-90	TRG	DRADS	TRITIUM	159.9	193	PCI/L	J	400
	GW	GW00986IT	19-MAR-91	TRG	DRADS	TRITIUM	117.5	200	PCI/L	J	400
	GW	GW01268IT	14-MAY-91	TRG	DRADS	TRITIUM	13.91	191	PCI/L	J	400

Location	Sample Type	Sample Number	Sample Date	Result Type	Method	Analyte	Result	Error	Units	Qualifier	Detection Limit
4387											
	GW	GW01660IT	15-AUG-91	TRG	DRADS	TRITIUM	-16.8	185	PCI/L	J	370
	GW	GW02102IT	11-DEC-91	TRG	DRADS	TRITIUM	771	259	PCI/L		400
	GW	G-4387-0606-	07-JUN-90		TRADS	URANIUM-233,-234	14.56	3.35944	PCI/L		.39
	GW	G43870290001	01-FEB-90		DRADS	URANIUM-233,-234	6.21	1.51	PCI/L		0.16
	GW	G43870889002	18-AUG-89		DRADS	URANIUM-233,-234	19	1	PCI/L		0.1
	GW	G43871089003	26-OCT-89		DRADS	URANIUM-233,-234	17.58	2.63	PCI/L		0.00
	GW	G43871089003	26-OCT-89		DRADS	URANIUM-233,-234	N/R				
	GW	GW00063IT	11-SEP-90	TRG	DRADS	URANIUM-233,-234	14.73	1.57	PCI/L		.6
	GW	GW00624IT	14-NOV-90	TRG	DRADS	URANIUM-233,-234	14.59	2.54	PCI/L		.6
	GW	GW00986IT	19-MAR-91	TRG	DRADS	URANIUM-233,-234	2.905	1.15	PCI/L		0.000
	GW	GW01268IT	14-MAY-91	TRG	DRADS	URANIUM-233,-234	17.77	2.83	PCI/L		0.094
	GW	GW01660IT	15-AUG-91	TRG	DRADS	URANIUM-233,-234	18.67	3.37	PCI/L		.6
	GW	GW02102IT	11-DEC-91	TRG	DRADS	URANIUM-233,-234	19.79	3.5	PCI/L		.6
	GW	G43870290001	01-FEB-90		DRADS	URANIUM-235	0.06	0.11	PCI/L		0.00
	GW	G43870889002	18-AUG-89		DRADS	URANIUM-235	0.6	0.2	PCI/L		0.1
	GW	G43871089003	26-OCT-89		DRADS	URANIUM-235	1.28	0.71	PCI/L		0.00
	GW	G43871089003	26-OCT-89		DRADS	URANIUM-235	N/R				
	GW	GW00063IT	11-SEP-90	TRG	DRADS	URANIUM-235	.397	.125	PCI/L	J	.6
	GW	GW00624IT	14-NOV-90	TRG	DRADS	URANIUM-235	.4119	.296	PCI/L	J	.6
	GW	GW00986IT	19-MAR-91	TRG	DRADS	URANIUM-235	.1937	.276	PCI/L	J	0.000
	GW	GW01268IT	14-MAY-91	TRG	DRADS	URANIUM-235	.3198	.245	PCI/L	J	0.094
	GW	GW01660IT	15-AUG-91	TRG	DRADS	URANIUM-235	.1927	.23	PCI/L	J	.6
	GW	GW02102IT	11-DEC-91	TRG	DRADS	URANIUM-235	.7031	.438	PCI/L		.6
	GW	G-4387-0606-	07-JUN-90		TRADS	URANIUM-235,-236	.7094	.609168	PCI/L		.47
	GW	G-4387-0606-	07-JUN-90		TRADS	URANIUM-238	12.14	2.92432	PCI/L		.39
	GW	G43870290001	01-FEB-90		DRADS	URANIUM-238	1.63	0.68	PCI/L		0.09
	GW	G43870889002	18-AUG-89		DRADS	URANIUM-238	16	1	PCI/L		0.1
	GW	G43871089003	26-OCT-89		DRADS	URANIUM-238	12.96	2.26	PCI/L		0.00
	GW	G43871089003	26-OCT-89		DRADS	URANIUM-238	N/R				
	GW	GW00063IT	11-SEP-90	TRG	DRADS	URANIUM-238	10.93	1.2	PCI/L		.6
	GW	GW00624IT	14-NOV-90	TRG	DRADS	URANIUM-238	10.46	1.98	PCI/L		.6
	GW	GW00986IT	19-MAR-91	TRG	DRADS	URANIUM-238	2.692	1.11	PCI/L		0.202
	GW	GW01268IT	14-MAY-91	TRG	DRADS	URANIUM-238	13.29	2.26	PCI/L		0.000
	GW	GW01660IT	15-AUG-91	TRG	DRADS	URANIUM-238	14.31	2.75	PCI/L		.6
	GW	GW02102IT	11-DEC-91	TRG	DRADS	URANIUM-238	13.16	2.56	PCI/L		.6
4887											
	GW	GW00039IT	24-JUL-90	TRG	DRADS	GROSS ALPHA - DISSOLVED	21.02	9.17	PCI/L	X	2
	GW	GW00039IT	24-JUL-90	TRG	DRADS	GROSS BETA - DISSOLVED	11.62	5.03	PCI/L	X	4
	GW	GW00039IT	24-JUL-90	TRG	DRADS	URANIUM-233,-234	7.335	1.65	PCI/L	X	.6
	GW	GW00039IT	24-JUL-90	TRG	DRADS	URANIUM-235	.3031	.274	PCI/L	J	.6
	GW	GW00039IT	24-JUL-90	TRG	DRADS	URANIUM-238	4.971	1.28	PCI/L	X	.6

Location	Sample Type	Sample Number	Sample Date	Result Type	Method	Analyte	Result	Error	Units	Qualifier	Detection Limit
5187											
	GW	GW01926IT	18-OCT-91	TRG	DRADS	GROSS ALPHA - DISSOLVED	30.84	10.2	PCI/L		2
	GW	GW01926IT	18-OCT-91	TRG	DRADS	GROSS BETA - DISSOLVED	18.8	3.97	PCI/L		4
	GW	GW01926IT	18-OCT-91	TRG	DRADS	TRITIUM	191.4	228	PCI/L	J	400
	GW	GW01711IT	04-SEP-91	TRG	DRADS	TRITIUM	617.9	229	PCI/L		400
	GW	GW01926IT	18-OCT-91	TRG	DRADS	URANIUM-233,-234	7.203	1.57	PCI/L		.6
	GW	GW01926IT	18-OCT-91	TRG	DRADS	URANIUM-235	.05062	.111	PCI/L	J	.6
	GW	GW01926IT	18-OCT-91	TRG	DRADS	URANIUM-238	5.832	1.36	PCI/L		.6
5287											
	GW	G-5287-0621-	21-JUN-90		TRADS	AMERICIUM-241	0.000	0.003	PCI/L		0.01
	GW	GW02274ITLR	17-JAN-92	TRG	TRADS	AMERICIUM-241	.00385	.00546	PCI/L	J	.01
	GW	G52870190001	29-JAN-90		DRADS	AMERICIUM-241	0.010	0.007	PCI/L		0.000
	GW	GW00797IT	11-DEC-90	TRG	TRADS	AMERICIUM-241	-.000312	.000624	PCI/L	J	.01
	GW	GW01044IT	26-MAR-91	TRG	TRADS	AMERICIUM-241	.003458	.00442	PCI/L	J	0.000
	GW	GW01390IT	07-JUN-91	TRG	TRADS	AMERICIUM-241	.00738	.00889	PCI/L	J	.01
	GW	GW01628IT	08-AUG-91	TRG	TRADS	AMERICIUM-241	.00293	.00416	PCI/L	J	.01
	GW	GW01897IT	11-OCT-91	TRG	TRADS	AMERICIUM-241	.005528	.00556	PCI/L	J	.01
	GW	GW02274IT	17-JAN-92	TRG	TRADS	AMERICIUM-241	.002608	.0037	PCI/L	J	.01
	GW	GW02274ITLR	17-JAN-92	TRG	TRADS	CESIUM-137	-.196	.628	PCI/L	J	1
	GW	G52870190001	29-JAN-90		DRADS	CESIUM-137	0.43	0.51	PCI/L		0.78
	GW	GW00301IT	24-AUG-90	TRG	TRADS	CESIUM-137	.92		PCI/L	U	0
	GW	GW00797IT	11-DEC-90	TRG	TRADS	CESIUM-137	.04039	.402	PCI/L	J	1
	GW	GW01044IT	26-MAR-91	TRG	TRADS	CESIUM-137	.04993	.578	PCI/L	J	0.95
	GW	GW01390IT	07-JUN-91	TRG	TRADS	CESIUM-137	-.236	.398	PCI/L	J	1
	GW	GW01628IT	08-AUG-91	TRG	TRADS	CESIUM-137	.05901	.357	PCI/L	J	1
	GW	GW01897IT	11-OCT-91	TRG	TRADS	CESIUM-137	.09857	.508	PCI/L	J	1
	GW	GW02274IT	17-JAN-92	TRG	TRADS	CESIUM-137	-.011	1.02	PCI/L	J	1
	GW	GW02274ITLR	17-JAN-92	TRG	DRADS	GROSS ALPHA - DISSOLVED	35.4	12.5	PCI/L		2
	GW	GW00797IT	11-DEC-90	TRG	DRADS	GROSS ALPHA - DISSOLVED	41.53	13.8	PCI/L		2
	GW	GW01044IT	26-MAR-91	TRG	DRADS	GROSS ALPHA - DISSOLVED	31.64	10.8	PCI/L		5.4
	GW	GW01390IT	07-JUN-91	TRG	DRADS	GROSS ALPHA - DISSOLVED	43.71	13.6	PCI/L		6.9
	GW	GW01628IT	08-AUG-91	TRG	DRADS	GROSS ALPHA - DISSOLVED	58.69	20	PCI/L		2
	GW	GW01897IT	11-OCT-91	TRG	DRADS	GROSS ALPHA - DISSOLVED	60.63	15.8	PCI/L		2
	GW	GW02274IT	17-JAN-92	TRG	DRADS	GROSS ALPHA - DISSOLVED	44.89	13.5	PCI/L		2
	GW	G-5287-0621-	21-JUN-90		TRADS	GROSS ALPHA - DISSOLVED	58.9	14.2	PCI/L		2
	GW	GW00301IT	24-AUG-90	TRG	TRADS	GROSS ALPHA PARTICLE RADIOACTIVITY	64.4	18	PCI/L		0
	GW	G52870190001	29-JAN-90		DRADS	GROSS ALPHA PARTICLE RADIOACTIVITY	61.3	6.4	PCI/L		4.0
	GW	GW02274ITLR	17-JAN-92	TRG	DRADS	GROSS BETA - DISSOLVED	14.15	3.47	PCI/L		4
	GW	GW00797IT	11-DEC-90	TRG	DRADS	GROSS BETA - DISSOLVED	10.06	2.48	PCI/L		4
	GW	GW01044IT	26-MAR-91	TRG	DRADS	GROSS BETA - DISSOLVED	6.645	2.94	PCI/L		4.7
	GW	GW01390IT	07-JUN-91	DUP	DRADS	GROSS BETA - DISSOLVED	13.05	3.43	PCI/L		4.4
	GW	GW01390IT	07-JUN-91	TRG	DRADS	GROSS BETA - DISSOLVED	11.29	3.2	PCI/L		4.1
	GW	GW01628IT	08-AUG-91	TRG	DRADS	GROSS BETA - DISSOLVED	20.09	4.46	PCI/L		4

Location	Sample Type	Sample Number	Sample Date	Result Type	Method	Analyte	Result	Error	Units	Qualifier	Detection Limit
5287											
	GW	GW018971T	11-OCT-91	TRG	DRADS	GROSS BETA - DISSOLVED	25.86	5.13	PCI/L		4
	GW	GW022741T	17-JAN-92	TRG	DRADS	GROSS BETA - DISSOLVED	14.98	3.68	PCI/L		4
	GW	G-5287-0621-	21-JUN-90		TRADS	GROSS BETA - DISSOLVED	34.6	7.2	PCI/L		4
	GW	GW003011T	24-AUG-90	TRG	TRADS	GROSS BETA PARTICLE RADIOACTIVITY	32.8	7.9	PCI/L		0
	GW	G52870190001	29-JAN-90		DRADS	GROSS BETA PARTICLE RADIOACTIVITY	82.2	8.3	PCI/L		7.8
	GW	GW007971T	11-DEC-90	TRG	TRADS	PLUTONIUM-238	-.000293	.000587	PCI/L	J	.01
	GW	G52870190001	29-JAN-90		DRADS	PLUTONIUM-239	0.009	0.005	PCI/L		0.003
	GW	GW022741TLR	17-JAN-92	TRG	TRADS	PLUTONIUM-239,-240	.002823	.004	PCI/L	J	.01
	GW	GW003011T	24-AUG-90	TRG	TRADS	PLUTONIUM-239,-240	.00234	.00331	PCI/L		0
	GW	GW007971T	11-DEC-90	TRG	TRADS	PLUTONIUM-239,-240	-.000293	.000587	PCI/L	J	.01
	GW	GW010441T	26-MAR-91	TRG	TRADS	PLUTONIUM-239,-240	.001088	.00218	PCI/L	J	0.000
	GW	GW013901T	07-JUN-91	TRG	TRADS	PLUTONIUM-239,-240	0	.00336	PCI/L	J	.01
	GW	GW016281T	08-AUG-91	TRG	TRADS	PLUTONIUM-239,-240	.001468	.00294	PCI/L	J	.01
	GW	GW018971T	11-OCT-91	TRG	TRADS	PLUTONIUM-239,-240	.001098	.00302	PCI/L	J	.01
	GW	GW022741T	17-JAN-92	TRG	TRADS	PLUTONIUM-239,-240	.004278	.0043	PCI/L	J	.01
	GW	GW022741TLR	17-JAN-92	TRG	DRADS	RADIUM-226	.3567	.107	PCI/L	J	.5
	GW	GW003011T	24-AUG-90	TRG	TRADS	RADIUM-226	1.68	.54	PCI/L		0
	GW	GW007971T	11-DEC-90	TRG	DRADS	RADIUM-226	.3206	.109	PCI/L	J	.5
	GW	GW010441T	26-MAR-91	TRG	DRADS	RADIUM-226	.5618	.152	PCI/L		.07
	GW	GW013901T	07-JUN-91	TRG	DRADS	RADIUM-226	.321	.126	PCI/L	J	.5
	GW	GW016281T	08-AUG-91	TRG	DRADS	RADIUM-226	.4688	.134	PCI/L	J	.5
	GW	GW022741T	17-JAN-92	TRG	DRADS	RADIUM-226	.4693	.131	PCI/L	J	.5
	GW	GW022741TLR	17-JAN-92	TRG	DRADS	STRONTIUM-89,90	.3325	.362	PCI/L	J	1
	GW	GW007971T	11-DEC-90	TRG	DRADS	STRONTIUM-89,90	.3416	.34	PCI/L	J	1
	GW	GW010441T	26-MAR-91	DUP	DRADS	STRONTIUM-89,90	.6099	.397	PCI/L	J	0.57
	GW	GW010441T	26-MAR-91	TRG	DRADS	STRONTIUM-89,90	.2044	.303	PCI/L	J	0.65
	GW	GW013901T	07-JUN-91	TRG	DRADS	STRONTIUM-89,90	.7177	.443	PCI/L	J	.70
	GW	GW016281T	08-AUG-91	TRG	DRADS	STRONTIUM-89,90	.7934	.53	PCI/L	J	.9
	GW	GW018971T	11-OCT-91	TRG	DRADS	STRONTIUM-89,90	.1158	.195	PCI/L	J	1
	GW	GW022741T	17-JAN-92	TRG	DRADS	STRONTIUM-89,90	.4016	.376	PCI/L	J	1
	GW	G52870190001	29-JAN-90		DRADS	STRONTIUM-90	0.15	0.31	PCI/L		0.49
	GW	GW003011T	24-AUG-90	TRG	TRADS	STRONTIUM-90	.896	.664	PCI/L		0
	GW	GW022741TLR	17-JAN-92	TRG	DRADS	TRITIUM	163.6	223	PCI/L	J	400
	GW	GW003011T	24-AUG-90	TRG	TRADS	TRITIUM	400		PCI/L	U	0
	GW	GW007971T	11-DEC-90	TRG	DRADS	TRITIUM	65.56	202	PCI/L	J	400
	GW	GW010441T	26-MAR-91	TRG	DRADS	TRITIUM	223.8	199	PCI/L	J	370
	GW	GW013901T	07-JUN-91	TRG	DRADS	TRITIUM	315.3	206	PCI/L	J	380
	GW	GW016281T	08-AUG-91	TRG	DRADS	TRITIUM	211.7	207	PCI/L	J	380
	GW	GW018971T	11-OCT-91	TRG	DRADS	TRITIUM	163	216	PCI/L	J	400
	GW	GW022741T	17-JAN-92	TRG	DRADS	TRITIUM	275.1	225	PCI/L	J	400
	GW	GW022741TLR	17-JAN-92	TRG	DRADS	URANIUM-233,-234	27.98	4.12	PCI/L		.6
	GW	G52870190001	29-JAN-90		DRADS	URANIUM-233,-234	27.48	2.96	PCI/L		0.06
	GW	GW003011T	24-AUG-90	TRG	TRADS	URANIUM-233,-234	31.4	3.8	PCI/L		0
	GW	GW007971T	11-DEC-90	TRG	DRADS	URANIUM-233,-234	27.67	4.13	PCI/L		.6

Location	Sample Type	Sample Number	Sample Date	Result Type	Method	Analyte	Result	Error	Units	Qualifier	Detection Limit
5287											
	GW	GW010441T	26-MAR-91	TRG	DRADS	URANIUM-233,-234	31.08	4.99	PCI/L		0.000
	GW	GW013901T	07-JUN-91	TRG	DRADS	URANIUM-233,-234	31.37	4.79	PCI/L		.6
	GW	GW016281T	08-AUG-91	TRG	DRADS	URANIUM-233,-234	32.04	4.69	PCI/L		.6
	GW	GW018971T	11-OCT-91	TRG	DRADS	URANIUM-233,-234	30.2	4.53	PCI/L		.6
	GW	GW022741T	17-JAN-92	TRG	DRADS	URANIUM-233,-234	31.66	4.58	PCI/L		.6
	GW	GW022741TLR	17-JAN-92	TRG	DRADS	URANIUM-235	.7177	.375	PCI/L		.6
	GW	G52870190001	29-JAN-90		DRADS	URANIUM-235	0.80	0.26	PCI/L		0.08
	GW	GW007971T	11-DEC-90	TRG	DRADS	URANIUM-235	1.164	.491	PCI/L		.6
	GW	GW010441T	26-MAR-91	TRG	DRADS	URANIUM-235	.5363	.373	PCI/L	J	0.127
	GW	GW013901T	07-JUN-91	TRG	DRADS	URANIUM-235	.6813	.394	PCI/L		.6
	GW	GW016281T	08-AUG-91	TRG	DRADS	URANIUM-235	1.228	.507	PCI/L		.6
	GW	GW018971T	11-OCT-91	TRG	DRADS	URANIUM-235	.946	.45	PCI/L		.6
	GW	GW022741T	17-JAN-92	TRG	DRADS	URANIUM-235	1.092	.467	PCI/L		.6
	GW	GW003011T	24-AUG-90	TRG	TRADS	URANIUM-235,-236	1.01	.32	PCI/L		0
	GW	GW022741TLR	17-JAN-92	TRG	DRADS	URANIUM-238	18.87	2.98	PCI/L		.6
	GW	G52870190001	29-JAN-90		DRADS	URANIUM-238	19.78	2.22	PCI/L		0.06
	GW	GW003011T	24-AUG-90	TRG	TRADS	URANIUM-238	21.9	2.7	PCI/L		0
	GW	GW007971T	11-DEC-90	TRG	DRADS	URANIUM-238	21.72	3.37	PCI/L		.6
	GW	GW010441T	26-MAR-91	TRG	DRADS	URANIUM-238	20.45	3.54	PCI/L		0.336
	GW	GW013901T	07-JUN-91	TRG	DRADS	URANIUM-238	21.11	3.44	PCI/L		.6
	GW	GW016281T	08-AUG-91	TRG	DRADS	URANIUM-238	21.13	3.31	PCI/L		.6
	GW	GW018971T	11-OCT-91	TRG	DRADS	URANIUM-238	22.29	3.51	PCI/L		.6
	GW	GW022741T	17-JAN-92	TRG	DRADS	URANIUM-238	20.31	3.16	PCI/L		.6
5387											
	GW	GW001271T	31-JUL-90	TRG	DRADS	GROSS ALPHA - DISSOLVED	29.01	11	PCI/L		2
	GW	G53870190001	05-FEB-90		DRADS	GROSS ALPHA PARTICLE RADIOACTIVITY	22.0	3.7	PCI/L		2.5
	GW	GW001271T	31-JUL-90	TRG	DRADS	GROSS BETA - DISSOLVED	11.72	3.22	PCI/L		4
	GW	G53870190001	05-FEB-90		DRADS	GROSS BETA PARTICLE RADIOACTIVITY	12.1	2.4	PCI/L		2.9
	GW	G53870190001	05-FEB-90		DRADS	RADIUM-226	IV				
	GW	G53870190001	05-FEB-90		DRADS	RADIUM-228	IV				
	GW	GW001271T	31-JUL-90	TRG	DRADS	TRITIUM	229.4	203	PCI/L	J	400
	GW	GW012811T	14-MAY-91	TRG	DRADS	TRITIUM	115.9	196	PCI/L	J	400
	GW	GW016991T	22-AUG-91	TRG	DRADS	TRITIUM	65.79	204	PCI/L	J	400
	GW	G53870190001	05-FEB-90		DRADS	URANIUM-233,-234	7.39	1.53	PCI/L		0.35
	GW	GW001271T	31-JUL-90	TRG	DRADS	URANIUM-233,-234	10.17	1.96	PCI/L		.6
	GW	G53870190001	05-FEB-90		DRADS	URANIUM-235	0.46	0.49	PCI/L		0.51
	GW	GW001271T	31-JUL-90	TRG	DRADS	URANIUM-235	.5759	.358	PCI/L	J	.6
	GW	G53870190001	05-FEB-90		DRADS	URANIUM-238	5.00	1.29	PCI/L		0.62
	GW	GW001271T	31-JUL-90	TRG	DRADS	URANIUM-238	8.385	1.71	PCI/L		.6

Location	Sample Type	Sample Number	Sample Date	Result Type	Method	Analyte	Result	Error	Units	Qualifier	Detection Limit
5487											
	GW	GW020161T	15-NOV-91	TRG	DRADS	GROSS ALPHA - DISSOLVED	10.96	5.33	PCI/L		2
	GW	G54870190001	30-JAN-90		DRADS	GROSS ALPHA PARTICLE RADIOACTIVITY	10.0	2.7	PCI/L		2.7
	GW	GW020161T	15-NOV-91	TRG	DRADS	GROSS BETA - DISSOLVED	10.22	2.89	PCI/L		4
	GW	G54870190001	30-JAN-90		DRADS	GROSS BETA PARTICLE RADIOACTIVITY	1.9	2.1	PCI/L		3.2
	GW	G54870190001	30-JAN-90		DRADS	RADIUM-226	IV				
	GW	G54870190001	30-JAN-90		DRADS	RADIUM-228	IV				
	GW	GW012821T	14-MAY-91	TRG	DRADS	TRITIUM	0	190	PCI/L	J	400
	GW	GW016971T	22-AUG-91	TRG	DRADS	TRITIUM	62.89	204	PCI/L	J	400
	GW	GW020161T	15-NOV-91	TRG	DRADS	TRITIUM	58.48	211	PCI/L	J	400
	GW	G54870190001	30-JAN-90		DRADS	URANIUM-233,-234	3.61	1.22	PCI/L		0.45
	GW	GW020161T	15-NOV-91	TRG	DRADS	URANIUM-233,-234	8.837	2.21	PCI/L		.6
	GW	G54870190001	30-JAN-90		DRADS	URANIUM-235	0.10	0.34	PCI/L		0.45
	GW	GW020161T	15-NOV-91	TRG	DRADS	URANIUM-235	.1769	.252	PCI/L	J	.6
	GW	G54870190001	30-JAN-90		DRADS	URANIUM-238	1.17	0.73	PCI/L		0.45
	GW	GW020161T	15-NOV-91	TRG	DRADS	URANIUM-238	3.619	1.26	PCI/L		.6
5986											
	GW	G59860390001	20-MAR-90		DRADS	AMERICIUM-241	-.003255	.0042552	PCI/L		0.009
	GW	G59861089003	17-OCT-89		DRADS	AMERICIUM-241	0.006	0.005	PCI/L		0.004
	GW	G59861089003	17-OCT-89		DRADS	AMERICIUM-241	N/R				
	GW	GW000141T	18-JUL-90	TRG	TRADS	AMERICIUM-241	.004688	.00547	PCI/L	J	.01
	GW	GW005001T	09-OCT-90	TRG	TRADS	AMERICIUM-241	.005187	.00602	PCI/L	J	.01
	GW	GW009851T	15-MAR-91	TRG	TRADS	AMERICIUM-241	.06275	.176	PCI/L		.01
	GW	GW009851T	15-MAR-91	TRG	TRADS	AMERICIUM-241	0	.342	PCI/L	J	.01
	GW	GW012651T	10-MAY-91	TRG	TRADS	AMERICIUM-241	0	.00429	PCI/L	J	0.000
	GW	GW017001T	22-AUG-91	TRG	TRADS	AMERICIUM-241	.004259	.0046	PCI/L	J	.01
	GW	GW020181T	15-NOV-91	TRG	TRADS	AMERICIUM-241	.001494	.00299	PCI/L	J	.01
	GW	GW020181T	15-NOV-91	TRG	TRADS	AMERICIUM-241	.002736	.00388	PCI/L	J	.01
	GW	G59860390001	20-MAR-90		DRADS	CESIUM-137	-.2562	.219912	PCI/L		0.52
	GW	G59861089003	17-OCT-89		DRADS	CESIUM-137	0.25	0.45	PCI/L		0.70
	GW	G59861089003	17-OCT-89		DRADS	CESIUM-137	N/R				
	GW	GW000141T	18-JUL-90	TRG	TRADS	CESIUM-137	-.0614	.429	PCI/L	J	1
	GW	GW005001T	09-OCT-90	TRG	TRADS	CESIUM-137	.3312	.433	PCI/L	J	1
	GW	GW009851T	15-MAR-91	TRG	TRADS	CESIUM-137	-.157	.408	PCI/L	J	1
	GW	GW012651T	10-MAY-91	TRG	TRADS	CESIUM-137	-.274	.418	PCI/L	J	0.71
	GW	GW017001T	22-AUG-91	TRG	TRADS	CESIUM-137	-.00591	.517	PCI/L	J	1
	GW	GW020181T	15-NOV-91	TRG	TRADS	CESIUM-137	-.405	.806	PCI/L	J	1
	GW	GW000141T	18-JUL-90	TRG	DRADS	GROSS ALPHA - DISSOLVED	9.055	6.07	PCI/L		2
	GW	GW005001T	09-OCT-90	TRG	DRADS	GROSS ALPHA - DISSOLVED	14.12	6.09	PCI/L		2
	GW	GW009851T	15-MAR-91	TRG	DRADS	GROSS ALPHA - DISSOLVED	24.33	9.55	PCI/L		2
	GW	GW012651T	10-MAY-91	TRG	DRADS	GROSS ALPHA - DISSOLVED	24.61	10	PCI/L		4.9
	GW	GW017001T	22-AUG-91	TRG	DRADS	GROSS ALPHA - DISSOLVED	11.58	5.75	PCI/L		2
	GW	GW020181T	15-NOV-91	TRG	DRADS	GROSS ALPHA - DISSOLVED	16.91	7.92	PCI/L		2

Location	Sample Type	Sample Number	Sample Date	Result Type	Method	Analyte	Result	Error	Units	Qualifier	Detection Limit
5986											
	GW	G59860390001	20-MAR-90		DRADS	GROSS ALPHA - SUSPENDED	16.63	6.47388	PCI/L		4.14
	GW	G59861089003	17-OCT-89		DRADS	GROSS ALPHA PARTICLE RADIOACTIVITY	25.2	4.8	PCI/L		3.5
	GW	G59861089003	17-OCT-89		DRADS	GROSS ALPHA PARTICLE RADIOACTIVITY	N/R				
	GW	GW00014IT	18-JUL-90	TRG	DRADS	GROSS BETA - DISSOLVED	4.472	1.27	PCI/L		4
	GW	GW00500IT	09-OCT-90	TRG	DRADS	GROSS BETA - DISSOLVED	4.494	1.29	PCI/L		4
	GW	GW00985IT	15-MAR-91	TRG	DRADS	GROSS BETA - DISSOLVED	7.803	3.17	PCI/L		4
	GW	GW01265IT	10-MAY-91	TRG	DRADS	GROSS BETA - DISSOLVED	17.35	4.05	PCI/L		4.9
	GW	GW01700IT	22-AUG-91	TRG	DRADS	GROSS BETA - DISSOLVED	5.806	2.69	PCI/L		4
	GW	GW02018IT	15-NOV-91	TRG	DRADS	GROSS BETA - DISSOLVED	13.72	4.13	PCI/L		4
	GW	G59860390001	20-MAR-90		DRADS	GROSS BETA PARTICLE RADIOACTIVITY	13.	2.78516	PCI/L		3.25
	GW	G59861089003	17-OCT-89		DRADS	GROSS BETA PARTICLE RADIOACTIVITY	21.3	4.4	PCI/L		5.3
	GW	G59861089003	17-OCT-89		DRADS	GROSS BETA PARTICLE RADIOACTIVITY	N/R				
	GW	GW00014IT	18-JUL-90	TRG	TRADS	PLUTONIUM-238	0	.00307	PCI/L	J	.01
	GW	G59861089003	17-OCT-89		DRADS	PLUTONIUM-239	0.005	0.006	PCI/L		0
	GW	G59861089003	17-OCT-89		DRADS	PLUTONIUM-239	N/R				
	GW	G59860390001	20-MAR-90		DRADS	PLUTONIUM-239,-240	.007372	.0064347	PCI/L		0.007
	GW	GW00014IT	18-JUL-90	TRG	TRADS	PLUTONIUM-239,-240	.001019	.00204	PCI/L	J	.01
	GW	GW00500IT	09-OCT-90	TRG	TRADS	PLUTONIUM-239,-240	.001396	.00272	PCI/L	J	.01
	GW	GW00985IT	15-MAR-91	TRG	TRADS	PLUTONIUM-239,-240	-.00373	.00375	PCI/L	J	.01
	GW	GW00985IT	15-MAR-91	TRG	TRADS	PLUTONIUM-239,-240	.003028	.00351	PCI/L	J	.01
	GW	GW01265IT	10-MAY-91	TRG	TRADS	PLUTONIUM-239,-240	-.000835	.000968	PCI/L	J	0.005
	GW	GW01700IT	22-AUG-91	TRG	TRADS	PLUTONIUM-239,-240	.001888	.0031	PCI/L	J	.01
	GW	GW02018IT	15-NOV-91	TRG	TRADS	PLUTONIUM-239,-240	-.000475	.000673	PCI/L	J	.01
	GW	GW02018IT	15-NOV-91	TRG	TRADS	PLUTONIUM-239,-240	.0004545	.00193	PCI/L	J	.01
	GW	G59861089003	17-OCT-89		DRADS	RADIUM-226	N/R				
	GW	GW00014IT	18-JUL-90	TRG	DRADS	RADIUM-226	.4538	.124	PCI/L	J	.5
	GW	GW00500IT	09-OCT-90	TRG	DRADS	RADIUM-226	.3492	.124	PCI/L	J	.5
	GW	GW01265IT	10-MAY-91	TRG	DRADS	RADIUM-226	.6419	.167	PCI/L		.07
	GW	GW01700IT	22-AUG-91	TRG	DRADS	RADIUM-226	.4009	.124	PCI/L	J	.5
	GW	GW02018IT	15-NOV-91	TRG	DRADS	RADIUM-226	.4263	.138	PCI/L	J	.5
	GW	G59861089003	17-OCT-89		DRADS	RADIUM-228	N/R				
	GW	GW00014IT	18-JUL-90	TRG	DRADS	STRONTIUM-89,90	.7926	.73	PCI/L	J	1
	GW	GW00500IT	09-OCT-90	TRG	DRADS	STRONTIUM-89,90	.2099	.303	PCI/L	J	1
	GW	GW00985IT	15-MAR-91	TRG	DRADS	STRONTIUM-89,90	.3424	.316	PCI/L	J	1
	GW	GW01265IT	10-MAY-91	TRG	DRADS	STRONTIUM-89,90	.197	.347	PCI/L	J	0.76
	GW	GW01700IT	22-AUG-91	TRG	DRADS	STRONTIUM-89,90	.4592	.341	PCI/L	J	1
	GW	GW02018IT	15-NOV-91	TRG	DRADS	STRONTIUM-89,90	.7357	.442	PCI/L	J	1
	GW	G59860390001	20-MAR-90		DRADS	STRONTIUM-90	.3914	.366716	PCI/L		0.45
	GW	G59861089003	17-OCT-89		DRADS	STRONTIUM-90	0.06	0.31	PCI/L		0.49
	GW	G59861089003	17-OCT-89		DRADS	STRONTIUM-90	N/R				
	GW	G59861089003	17-OCT-89		DRADS	TRITIUM	230	200	PCI/L		320
	GW	G59861089003	17-OCT-89		DRADS	TRITIUM	N/R				
	GW	GW00014IT	18-JUL-90	TRG	DRADS	TRITIUM	249.6	234	PCI/L	J	400
	GW	GW00500IT	09-OCT-90	TRG	DRADS	TRITIUM	137.9	212	PCI/L	J	400

Location	Sample Type	Sample Number	Sample Date	Result Type	Method	Analyte	Result	Error	Units	Qualifier	Detection Limit
5986											
	GW	GW00985IT	15-MAR-91	TRG	DRADS	TRITIUM	-336	194	PCI/L	J	400
	GW	GW01265IT	10-MAY-91	DUP	DRADS	TRITIUM	217.7	196	PCI/L	J	400
	GW	GW01265IT	10-MAY-91	TRG	DRADS	TRITIUM	314.1	202	PCI/L	J	400
	GW	GW01700IT	22-AUG-91	TRG	DRADS	TRITIUM	277.7	215	PCI/L	J	400
	GW	GW02018IT	15-NOV-91	TRG	DRADS	TRITIUM	285	224	PCI/L	J	400
	GW	G59860390001	20-MAR-90		DRADS	URANIUM-233,-234	14.74	2.72048	PCI/L		0.244
	GW	G59861089003	17-OCT-89		DRADS	URANIUM-233,-234	10.77	1.39	PCI/L		0
	GW	G59861089003	17-OCT-89		DRADS	URANIUM-233,-234	N/R				
	GW	GW00014IT	18-JUL-90	TRG	DRADS	URANIUM-233,-234	12.54	1.48	PCI/L		.6
	GW	GW00500IT	09-OCT-90	TRG	DRADS	URANIUM-233,-234	15.71	3.64	PCI/L		.6
	GW	GW00985IT	15-MAR-91	TRG	DRADS	URANIUM-233,-234	12.56	2.18	PCI/L		.6
	GW	GW01265IT	10-MAY-91	TRG	DRADS	URANIUM-233,-234	12.42	1.36	PCI/L		0.000
	GW	GW01700IT	22-AUG-91	TRG	DRADS	URANIUM-233,-234	15.2	2.97	PCI/L		.6
	GW	GW02018IT	15-NOV-91	TRG	DRADS	URANIUM-233,-234	15.4	2.71	PCI/L		.6
	GW	G59861089003	17-OCT-89		DRADS	URANIUM-235	0.40	0.35	PCI/L		0.36
	GW	G59861089003	17-OCT-89		DRADS	URANIUM-235	N/R				
	GW	GW00014IT	18-JUL-90	TRG	DRADS	URANIUM-235	.5732	.184	PCI/L	J	.6
	GW	GW00500IT	09-OCT-90	TRG	DRADS	URANIUM-235	.4321	.438	PCI/L	J	.6
	GW	GW00985IT	15-MAR-91	TRG	DRADS	URANIUM-235	.09282	.132	PCI/L	J	.6
	GW	GW01265IT	10-MAY-91	TRG	DRADS	URANIUM-235	.4613	.141	PCI/L	J	0.000
	GW	GW01700IT	22-AUG-91	TRG	DRADS	URANIUM-235	.2885	.291	PCI/L	J	.6
	GW	GW02018IT	15-NOV-91	TRG	DRADS	URANIUM-235	.3793	.294	PCI/L	J	.6
	GW	G59860390001	20-MAR-90		DRADS	URANIUM-235,-236	.5716	.3822	PCI/L		0.296
	GW	G59860390001	20-MAR-90		DRADS	URANIUM-238	12.28	2.3226	PCI/L		0.244
	GW	G59861089003	17-OCT-89		DRADS	URANIUM-238	6.46	1.13	PCI/L		0.55
	GW	G59861089003	17-OCT-89		DRADS	URANIUM-238	N/R				
	GW	GW00014IT	18-JUL-90	TRG	DRADS	URANIUM-238	9.411	1.17	PCI/L		.6
	GW	GW00500IT	09-OCT-90	TRG	DRADS	URANIUM-238	9.269	2.5	PCI/L		.6
	GW	GW00985IT	15-MAR-91	TRG	DRADS	URANIUM-238	8.447	1.63	PCI/L		.6
	GW	GW01265IT	10-MAY-91	TRG	DRADS	URANIUM-238	9.052	1.04	PCI/L		0.000
	GW	GW01700IT	22-AUG-91	TRG	DRADS	URANIUM-238	10.81	2.32	PCI/L		.6
	GW	GW02018IT	15-NOV-91	TRG	DRADS	URANIUM-238	10.02	1.97	PCI/L		.6
6386											
	GW	G-6386-0612-	13-JUN-90		TRADS	PLUTONIUM-239,-240	0.039	0.012	PCI/L		0.01
	GW	GW01709IT	23-AUG-91	TRG	DRADS	TRITIUM	271.4	204	PCI/L	J	400
	GW	G-6386-0612-	13-JUN-90		DRADS	U-233,-238,-239	4.62	1.30	PCI/L		0.6
	GW	G-6386-0612-	13-JUN-90		DRADS	URANIUM-233,-234	5.23	1.43	PCI/L		0.6
	GW	G-6386-0612-	13-JUN-90		DRADS	URANIUM-235,-236	0.04	0.09	PCI/L		0.6
6486											
	GW	G-6486-0524-	25-MAY-90		TRADS	GROSS ALPHA - DISSOLVED	9.3	2.7	PCI/L		2

Location	Sample Type	Sample Number	Sample Date	Result Type	Method	Analyte	Result	Error	Units	Qualifier	Detection Limit
6486											
	GW	G64860789002	10-JUL-89		DRADS	GROSS ALPHA PARTICLE RADIOACTIVITY	11	7	PCI/L		8
	GW	G-6486-0524-	25-MAY-90		TRADS	GROSS BETA - DISSOLVED	26.7	5.0	PCI/L		4
	GW	G64860789002	10-JUL-89		DRADS	GROSS BETA PARTICLE RADIOACTIVITY	5	4	PCI/L		6
	GW	G64860789002	10-JUL-89		DRADS	TRITIUM	110	240	PCI/L		320
	GW	GW01705IT	23-AUG-91	TRG	DRADS	TRITIUM	212.8	200	PCI/L	J	400
	GW	GW02048IT	06-DEC-91	TRG	DRADS	TRITIUM	112.7	251	PCI/L	J	400
	GW	G-6486-0524-	25-MAY-90		TRADS	U-233,-238,-239	4.64	1.10	PCI/L		0.6
	GW	G-6486-0524-	25-MAY-90		TRADS	URANIUM-233,-234	5.32	1.19	PCI/L		0.6
	GW	G-6486-0524-	25-MAY-90		TRADS	URANIUM-235,-236	0.16	0.19	PCI/L		0.6
6886											
	GW	G-6886-0523-	23-MAY-90		TRADS	AMERICIUM-241	0.007	0.008	PCI/L		0.01
	GW	GW00190IT	01-AUG-90	TRG	TRADS	AMERICIUM-241	.001157	.00232	PCI/L	J	.01
	GW	GW01289IT	14-MAY-91	TRG	TRADS	AMERICIUM-241	.0009754	.00195	PCI/L	J	0.000
	GW	GW02060IT	25-NOV-91	TRG	TRADS	AMERICIUM-241	.007293	.00601	PCI/L	J	.01
	GW	ER-6886-0523	23-MAY-90		TRADS	AMERICIUM-241	0.008	0.008	PCI/L		0.01
	GW	FB-6886-0523	23-MAY-90		TRADS	AMERICIUM-241	0.011	0.008	PCI/L		0.01
	GW	GW00186IT	01-AUG-90	TRG	TRADS	AMERICIUM-241	.001821	.00233	PCI/L	J	.01
	GW	G-6886-0523-	23-MAY-90		TRADS	AMERICIUM-241	0.006	0.006	PCI/L		0.01
	GW	GW00187IT	01-AUG-90	TRG	TRADS	AMERICIUM-241	.006684	.00606	PCI/L	J	.01
	GW	GW00629IT	02-NOV-90	TRG	TRADS	AMERICIUM-241	.03487	.0351	PCI/L		.01
	GW	GW01286IT	14-MAY-91	DUP	TRADS	AMERICIUM-241	.006874	.00656	PCI/L	J	0.000
	GW	GW01286IT	14-MAY-91	TRG	TRADS	AMERICIUM-241	.0009514	.00191	PCI/L	J	0.000
	GW	GW01751IT	06-SEP-91	TRG	TRADS	AMERICIUM-241	.001533	.00307	PCI/L	J	.01
	GW	GW02058IT	25-NOV-91	TRG	TRADS	AMERICIUM-241	.0006904	.00248	PCI/L	J	.01
	GW	GW00185IT	01-AUG-90	TRG	TRADS	AMERICIUM-241	.0006117	.00123	PCI/L	J	.01
	GW	GW01287IT	14-MAY-91	TRG	TRADS	AMERICIUM-241	0	1.72	PCI/L	J	3.97
	GW	GW02059IT	25-NOV-91	TRG	TRADS	AMERICIUM-241	.003501	.00406	PCI/L	J	.01
	GW	G-6886-0523-	23-MAY-90		TRADS	CESIUM-137	0.57	0.42	PCI/L		1
	GW	GW00190IT	01-AUG-90	TRG	TRADS	CESIUM-137	.1109	.414	PCI/L	J	1
	GW	GW01289IT	14-MAY-91	TRG	TRADS	CESIUM-137	.1511	.452	PCI/L	J	0.73
	GW	GW02060IT	25-NOV-91	TRG	TRADS	CESIUM-137	-.159	.514	PCI/L	J	1
	GW	ER-6886-0523	23-MAY-90		TRADS	CESIUM-137	0.47	0.61	PCI/L		1
	GW	FB-6886-0523	23-MAY-90		TRADS	CESIUM-137	0.39	0.40	PCI/L		1
	GW	GW00186IT	01-AUG-90	TRG	TRADS	CESIUM-137	.3074	.448	PCI/L	J	1
	GW	G-6886-0523-	23-MAY-90		TRADS	CESIUM-137	0.17	0.40	PCI/L		1
	GW	G68860290001	13-FEB-90		DRADS	CESIUM-137	0.14	0.47	PCI/L		0.76
	GW	GW00187IT	01-AUG-90	TRG	TRADS	CESIUM-137	-.217	.484	PCI/L	J	1
	GW	GW00629IT	02-NOV-90	TRG	TRADS	CESIUM-137	.07381	.43	PCI/L	J	1
	GW	GW00991IT	18-MAR-91	TRG	TRADS	CESIUM-137	.09099	.435	PCI/L	J	0.71
	GW	GW01286IT	14-MAY-91	TRG	TRADS	CESIUM-137	-.207	.424	PCI/L	J	0.72
	GW	GW01751IT	06-SEP-91	TRG	TRADS	CESIUM-137	-.562	.455	PCI/L	J	1
	GW	GW02058IT	25-NOV-91	TRG	TRADS	CESIUM-137	.2244	.515	PCI/L	J	1

Location	Sample Type	Sample Number	Sample Date	Result Type	Method	Analyte	Result	Error	Units	Qualifier	Detection Limit
6886											
	GW	GW00185IT	01-AUG-90	TRG	TRADS	CESIUM-137	-.244	.427	PCI/L	J	1
	GW	GW01287IT	14-MAY-91	TRG	TRADS	CESIUM-137	-.398	.467	PCI/L	J	0.80
	GW	GW02059IT	25-NOV-91	TRG	TRADS	CESIUM-137	.2003	.49	PCI/L	J	1
	GW	GW00190IT	01-AUG-90	TRG	DRADS	GROSS ALPHA - DISSOLVED	7.486	3.83	PCI/L		2
	GW	GW01289IT	14-MAY-91	TRG	DRADS	GROSS ALPHA - DISSOLVED	.8253	.685	PCI/L	J	0.7
	GW	GW02060IT	25-NOV-91	TRG	DRADS	GROSS ALPHA - DISSOLVED	.9518	.879	PCI/L	J	2
	GW	GW00186IT	01-AUG-90	TRG	DRADS	GROSS ALPHA - DISSOLVED	0	.114	PCI/L	J	2
	GW	GW00187IT	01-AUG-90	TRG	DRADS	GROSS ALPHA - DISSOLVED	3.369	2.7	PCI/L		2
	GW	GW00629IT	02-NOV-90	TRG	DRADS	GROSS ALPHA - DISSOLVED	.2062	.476	PCI/L	J	2
	GW	GW01286IT	14-MAY-91	TRG	DRADS	GROSS ALPHA - DISSOLVED	1.457	1.27	PCI/L	J	1.6
	GW	GW01751IT	06-SEP-91	TRG	DRADS	GROSS ALPHA - DISSOLVED	.937	1.16	PCI/L	J	2
	GW	GW02058IT	25-NOV-91	TRG	DRADS	GROSS ALPHA - DISSOLVED	.858	.878	PCI/L	J	2
	GW	GW00185IT	01-AUG-90	TRG	DRADS	GROSS ALPHA - DISSOLVED	.04647	.151	PCI/L	J	2
	GW	GW01287IT	14-MAY-91	DUP	DRADS	GROSS ALPHA - DISSOLVED	-.0279	.198	PCI/L	J	0.5
	GW	GW01287IT	14-MAY-91	TRG	DRADS	GROSS ALPHA - DISSOLVED	.2288	.221	PCI/L	J	0.2
	GW	GW02059IT	25-NOV-91	TRG	DRADS	GROSS ALPHA - DISSOLVED	.04439	.145	PCI/L	J	2
	GW	ER-6886-0523	23-MAY-90		TRADS	GROSS ALPHA - DISSOLVED	0.6	0.3	PCI/L		2
	GW	FB-6886-0523	23-MAY-90		TRADS	GROSS ALPHA - DISSOLVED	0.2	0.3	PCI/L		2
	GW	G-6886-0523-	23-MAY-90		TRADS	GROSS ALPHA - DISSOLVED	2.3	0.8	PCI/L		2
	GW	G68860290001	13-FEB-90		DRADS	GROSS ALPHA PARTICLE RADIOACTIVITY	2.4	0.8	PCI/L		1.0
	GW	GW00190IT	01-AUG-90	TRG	DRADS	GROSS BETA - DISSOLVED	2.167	1.01	PCI/L	J	4
	GW	GW01289IT	14-MAY-91	TRG	DRADS	GROSS BETA - DISSOLVED	2.949	1.06	PCI/L	J	1.5
	GW	GW02060IT	25-NOV-91	TRG	DRADS	GROSS BETA - DISSOLVED	2.253	.999	PCI/L	J	4
	GW	GW00186IT	01-AUG-90	TRG	DRADS	GROSS BETA - DISSOLVED	.612	.682	PCI/L	J	4
	GW	GW00187IT	01-AUG-90	TRG	DRADS	GROSS BETA - DISSOLVED	2.972	1.16	PCI/L	J	4
	GW	GW00629IT	02-NOV-90	TRG	DRADS	GROSS BETA - DISSOLVED	1.706	.96	PCI/L	J	4
	GW	GW01286IT	14-MAY-91	TRG	DRADS	GROSS BETA - DISSOLVED	1.636	.95	PCI/L	J	1.6
	GW	GW01751IT	06-SEP-91	TRG	DRADS	GROSS BETA - DISSOLVED	2.476	1.01	PCI/L	J	4
	GW	GW02058IT	25-NOV-91	TRG	DRADS	GROSS BETA - DISSOLVED	2.631	1.05	PCI/L	J	4
	GW	GW00185IT	01-AUG-90	TRG	DRADS	GROSS BETA - DISSOLVED	.4783	.709	PCI/L	J	4
	GW	GW01287IT	14-MAY-91	DUP	DRADS	GROSS BETA - DISSOLVED	.5903	.841	PCI/L	J	1.7
	GW	GW01287IT	14-MAY-91	TRG	DRADS	GROSS BETA - DISSOLVED	.4382	.665	PCI/L	J	1.3
	GW	GW02059IT	25-NOV-91	TRG	DRADS	GROSS BETA - DISSOLVED	-.418	.591	PCI/L	J	4
	GW	ER-6886-0523	23-MAY-90		TRADS	GROSS BETA - DISSOLVED	-0.3	1.5	PCI/L		4
	GW	FB-6886-0523	23-MAY-90		TRADS	GROSS BETA - DISSOLVED	0.6	1.5	PCI/L		4
	GW	G-6886-0523-	23-MAY-90		TRADS	GROSS BETA - DISSOLVED	2.7	2.0	PCI/L		4
	GW	G68860290001	13-FEB-90		DRADS	GROSS BETA PARTICLE RADIOACTIVITY	4.9	1.9	PCI/L		2.7
	GW	GW00190IT	01-AUG-90	TRG	TRADS	PLUTONIUM-238	-.000182	.000364	PCI/L	J	.01
	GW	GW00186IT	01-AUG-90	TRG	TRADS	PLUTONIUM-238	-.000146	.000293	PCI/L	J	.01
	GW	GW00187IT	01-AUG-90	TRG	TRADS	PLUTONIUM-238	.0007568	.00321	PCI/L	J	.01
	GW	GW00185IT	01-AUG-90	TRG	TRADS	PLUTONIUM-238	0	.00161	PCI/L	J	.01
	GW	G68860290001	13-FEB-90		DRADS	PLUTONIUM-239	0.014	0.007	PCI/L		0.004
	GW	G-6886-0523-	23-MAY-90		TRADS	PLUTONIUM-239,-240	-0.002	0.003	PCI/L		0.01
	GW	GW00190IT	01-AUG-90	TRG	TRADS	PLUTONIUM-239,-240	.001448	.00205	PCI/L	J	.01

Location	Sample Type	Sample Number	Sample Date	Result Type	Method	Analyte	Result	Error	Units	Qualifier	Detection Limit
6886											
	GW	GW012891T	14-MAY-91	TRG	TRADS	PLUTONIUM-239,-240	.001502	.00301	PCI/L	J	0.000
	GW	GW020601T	25-NOV-91	TRG	TRADS	PLUTONIUM-239,-240	.001314	.00361	PCI/L	J	.01
	GW	ER-6886-0523	23-MAY-90		TRADS	PLUTONIUM-239,-240	-0.002	0.003	PCI/L		0.01
	GW	FB-6886-0523	23-MAY-90		TRADS	PLUTONIUM-239,-240	-0.001	0.004	PCI/L		0.01
	GW	GW001861T	01-AUG-90	TRG	TRADS	PLUTONIUM-239,-240	.001753	.00203	PCI/L	J	.01
	GW	G-6886-0523-	23-MAY-90		TRADS	PLUTONIUM-239,-240	-0.001	0.003	PCI/L		0.01
	GW	GW001871T	01-AUG-90	TRG	TRADS	PLUTONIUM-239,-240	.003396	.00541	PCI/L	J	.01
	GW	GW012861T	14-MAY-91	DUP	TRADS	PLUTONIUM-239,-240	.003566	.00413	PCI/L	J	0.000
	GW	GW012861T	14-MAY-91	TRG	TRADS	PLUTONIUM-239,-240	.0009464	.0026	PCI/L	J	0.000
	GW	GW017511T	06-SEP-91	TRG	TRADS	PLUTONIUM-239,-240	.006998	.00603	PCI/L	J	.01
	GW	GW020581T	25-NOV-91	TRG	TRADS	PLUTONIUM-239,-240	-.000496	.000703	PCI/L	J	.01
	GW	GW001851T	01-AUG-90	TRG	TRADS	PLUTONIUM-239,-240	.0004019	.00111	PCI/L	J	.01
	GW	GW012871T	14-MAY-91	TRG	TRADS	PLUTONIUM-239,-240	0	.00283	PCI/L	J	0.000
	GW	GW020591T	25-NOV-91	TRG	TRADS	PLUTONIUM-239,-240	-.000233	.000467	PCI/L	J	.01
	GW	GW001901T	01-AUG-90	TRG	DRADS	RADIUM-226	.1415	.0775	PCI/L	J	.5
	GW	G-6886-0523-	23-MAY-90		TRADS	STRONTIUM-89,90	0.57	0.22	PCI/L		1
	GW	GW001901T	01-AUG-90	TRG	DRADS	STRONTIUM-89,90	.295	.194	PCI/L	J	1
	GW	GW012891T	14-MAY-91	DUP	DRADS	STRONTIUM-89,90	.3772	.313	PCI/L	J	0.52
	GW	GW012891T	14-MAY-91	TRG	DRADS	STRONTIUM-89,90	.5801	.356	PCI/L	J	0.46
	GW	GW020601T	25-NOV-91	TRG	DRADS	STRONTIUM-89,90	.8557	.461	PCI/L	J	1
	GW	ER-6886-0523	23-MAY-90		TRADS	STRONTIUM-89,90	0.03	0.17	PCI/L		1
	GW	FB-6886-0523	23-MAY-90		TRADS	STRONTIUM-89,90	0.05	0.16	PCI/L		1
	GW	GW001861T	01-AUG-90	TRG	DRADS	STRONTIUM-89,90	.4695	.242	PCI/L	J	1
	GW	G-6886-0523-	23-MAY-90		TRADS	STRONTIUM-89,90	0.49	0.21	PCI/L		1
	GW	GW001871T	01-AUG-90	TRG	DRADS	STRONTIUM-89,90	.5718	.295	PCI/L	J	1
	GW	GW006291T	02-NOV-90	TRG	DRADS	STRONTIUM-89,90	.5606	.38	PCI/L	J	1
	GW	GW012861T	14-MAY-91	TRG	DRADS	STRONTIUM-89,90	.6404	.389	PCI/L	J	0.50
	GW	GW017511T	06-SEP-91	TRG	DRADS	STRONTIUM-89,90	.9164	.481	PCI/L	J	1
	GW	GW020581T	25-NOV-91	TRG	DRADS	STRONTIUM-89,90	.4618	.324	PCI/L	J	1
	GW	GW001851T	01-AUG-90	TRG	DRADS	STRONTIUM-89,90	.3959	.225	PCI/L	J	1
	GW	GW012871T	14-MAY-91	TRG	DRADS	STRONTIUM-89,90	.1154	.247	PCI/L	J	0.53
	GW	GW020591T	25-NOV-91	TRG	DRADS	STRONTIUM-89,90	.3332	.281	PCI/L	J	1
	GW	G68860290001	13-FEB-90		DRADS	STRONTIUM-90	0.12	0.36	PCI/L		0.57
	GW	G-6886-0523-	23-MAY-90		TRADS	TRITIUM	320	241	PCI/L		400
	GW	GW001901T	01-AUG-90	TRG	DRADS	TRITIUM	127.9	201	PCI/L	J	400
	GW	GW012891T	14-MAY-91	TRG	DRADS	TRITIUM	42.66	193	PCI/L	J	400
	GW	GW020601T	25-NOV-91	TRG	DRADS	TRITIUM	61.7	226	PCI/L	J	400
	GW	ER-6886-0523	23-MAY-90		TRADS	TRITIUM	50	180	PCI/L		400
	GW	FB-6886-0523	23-MAY-90		TRADS	TRITIUM	170	230	PCI/L		400
	GW	GW001861T	01-AUG-90	TRG	DRADS	TRITIUM	73.22	198	PCI/L	J	400
	GW	G-6886-0523-	23-MAY-90		TRADS	TRITIUM	220	230	PCI/L		400
	GW	G68860290001	13-FEB-90		DRADS	TRITIUM	140	150	PCI/L		240
	GW	GW001871T	01-AUG-90	TRG	DRADS	TRITIUM	61.51	197	PCI/L	J	400
	GW	GW006291T	02-NOV-90	TRG	DRADS	TRITIUM	50.11	193	PCI/L	J	400

Location	Sample Type	Sample Number	Sample Date	Result Type	Method	Analyte	Result	Error	Units	Qualifier	Detection Limit
6886											
	GW	GW00991IT	18-MAR-91	TRG	DRADS	TRITIUM	156.2	203	PCI/L	J	400
	GW	GW01286IT	14-MAY-91	TRG	DRADS	TRITIUM	34.31	192	PCI/L	J	400
	GW	GW01751IT	06-SEP-91	TRG	DRADS	TRITIUM	140.6	203	PCI/L	J	400
	GW	GW02058IT	25-NOV-91	TRG	DRADS	TRITIUM	99.3	228	PCI/L	J	400
	GW	GW00185IT	01-AUG-90	TRG	DRADS	TRITIUM	51.74	197	PCI/L	J	400
	GW	GW01287IT	14-MAY-91	TRG	DRADS	TRITIUM	-107	185	PCI/L	J	400
	GW	GW02059IT	25-NOV-91	TRG	DRADS	TRITIUM	42.42	225	PCI/L	J	400
	GW	G-6886-0523-	23-MAY-90		TRADS	U-233,-238,-239	0.38	0.30	PCI/L		0.6
	GW	ER-6886-0523	23-MAY-90		TRADS	U-233,-238,-239	0.05	0.05	PCI/L		0.6
	GW	FB-6886-0523	23-MAY-90		TRADS	U-233,-238,-239	0.15	0.34	PCI/L		0.6
	GW	G-6886-0523-	23-MAY-90		TRADS	U-233,-238,-239	0.50	0.36	PCI/L		0.6
	GW	G-6886-0523-	23-MAY-90		TRADS	URANIUM-233,-234	0.94	0.47	PCI/L		0.6
	GW	GW00190IT	01-AUG-90	TRG	DRADS	URANIUM-233,-234	.08913	.186	PCI/L	J	.6
	GW	GW01289IT	14-MAY-91	DUP	DRADS	URANIUM-233,-234	.4156	.282	PCI/L	J	0.000
	GW	GW01289IT	14-MAY-91	TRG	DRADS	URANIUM-233,-234	.2954	.23	PCI/L	J	0.144
	GW	GW02060IT	25-NOV-91	TRG	DRADS	URANIUM-233,-234	.4756	.332	PCI/L	J	.6
	GW	ER-6886-0523	23-MAY-90		TRADS	URANIUM-233,-234	0.09	0.08	PCI/L		0.6
	GW	FB-6886-0523	23-MAY-90		TRADS	URANIUM-233,-234	0.34	0.48	PCI/L		0.6
	GW	GW00186IT	01-AUG-90	TRG	DRADS	URANIUM-233,-234	-.0115	.0231	PCI/L	J	.6
	GW	G-6886-0523-	23-MAY-90		TRADS	URANIUM-233,-234	0.62	0.41	PCI/L		0.6
	GW	G68860290001	13-FEB-90		DRADS	URANIUM-233,-234	1.03	0.54	PCI/L		0.00
	GW	GW00187IT	01-AUG-90	TRG	DRADS	URANIUM-233,-234	.1836	.213	PCI/L	J	.6
	GW	GW00629IT	02-NOV-90	TRG	DRADS	URANIUM-233,-234	.06755	.141	PCI/L	J	.6
	GW	GW01286IT	14-MAY-91	TRG	DRADS	URANIUM-233,-234	.1923	.211	PCI/L	J	0.231
	GW	GW01751IT	06-SEP-91	TRG	DRADS	URANIUM-233,-234	.2277	.209	PCI/L	J	.6
	GW	GW02058IT	25-NOV-91	TRG	DRADS	URANIUM-233,-234	.477	.312	PCI/L	J	.6
	GW	GW00185IT	01-AUG-90	TRG	DRADS	URANIUM-233,-234	.08292	.15	PCI/L	J	.6
	GW	GW01287IT	14-MAY-91	TRG	DRADS	URANIUM-233,-234	0	.26	PCI/L	J	0.000
	GW	GW02059IT	25-NOV-91	TRG	DRADS	URANIUM-233,-234	-.00491	.00984	PCI/L	J	.6
	GW	GW00190IT	01-AUG-90	TRG	DRADS	URANIUM-235	0	.191	PCI/L	J	.6
	GW	GW01289IT	14-MAY-91	DUP	DRADS	URANIUM-235	0	.139	PCI/L	J	0.000
	GW	GW01289IT	14-MAY-91	TRG	DRADS	URANIUM-235	.1198	.139	PCI/L	J	0.000
	GW	GW02060IT	25-NOV-91	TRG	DRADS	URANIUM-235	.05429	.109	PCI/L	J	.6
	GW	GW00186IT	01-AUG-90	TRG	DRADS	URANIUM-235	-.0115	.0231	PCI/L	J	.6
	GW	G68860290001	13-FEB-90		DRADS	URANIUM-235	0.19	0.23	PCI/L		0.10
	GW	GW00187IT	01-AUG-90	TRG	DRADS	URANIUM-235	0	.184	PCI/L	J	.6
	GW	GW00629IT	02-NOV-90	TRG	DRADS	URANIUM-235	.04825	.0967	PCI/L	J	.6
	GW	GW01286IT	14-MAY-91	TRG	DRADS	URANIUM-235	-.00836	.0168	PCI/L	J	0.087
	GW	GW01751IT	06-SEP-91	TRG	DRADS	URANIUM-235	0	.139	PCI/L	J	.6
	GW	GW02058IT	25-NOV-91	TRG	DRADS	URANIUM-235	-.00776	.011	PCI/L	J	.6
	GW	GW00185IT	01-AUG-90	TRG	DRADS	URANIUM-235	-.0207	.0294	PCI/L	J	.6
	GW	GW01287IT	14-MAY-91	TRG	DRADS	URANIUM-235	-.0347	.0493	PCI/L	J	0.256
	GW	GW02059IT	25-NOV-91	TRG	DRADS	URANIUM-235	-.00491	.00984	PCI/L	J	.6
	GW	G-6886-0523-	23-MAY-90		TRADS	URANIUM-235,-236	0.10	0.16	PCI/L		0.6

Location	Sample Type	Sample Number	Sample Date	Result Type	Method	Analyte	Result	Error	Units	Qualifier	Detection Limit
6886											
	GW	ER-6886-0523	23-MAY-90		TRADS	URANIUM-235,-236	-0.01	0.01	PCI/L		0.6
	GW	FB-6886-0523	23-MAY-90		TRADS	URANIUM-235,-236	0.15	0.34	PCI/L		0.6
	GW	G-6886-0523-	23-MAY-90		TRADS	URANIUM-235,-236	0.06	0.13	PCI/L		0.6
	GW	GW00190IT	01-AUG-90	TRG	DRADS	URANIUM-238	.2546	.257	PCI/L	J	.6
	GW	GW01289IT	14-MAY-91	DUP	DRADS	URANIUM-238	.2272	.209	PCI/L	J	0.000
	GW	GW01289IT	14-MAY-91	TRG	DRADS	URANIUM-238	.03194	.0815	PCI/L	J	0.083
	GW	GW02060IT	25-NOV-91	TRG	DRADS	URANIUM-238	.4887	.332	PCI/L	J	.6
	GW	GW00186IT	01-AUG-90	TRG	DRADS	URANIUM-238	-.0115	.0231	PCI/L	J	.6
	GW	G68860290001	13-FEB-90		DRADS	URANIUM-238	0.78	0.46	PCI/L		0.00
	GW	GW00187IT	01-AUG-90	TRG	DRADS	URANIUM-238	.306	.277	PCI/L	J	.6
	GW	GW00629IT	02-NOV-90	TRG	DRADS	URANIUM-238	.0965	.137	PCI/L	J	.6
	GW	GW01286IT	14-MAY-91	TRG	DRADS	URANIUM-238	.1505	.17	PCI/L	J	0.123
	GW	GW01751IT	06-SEP-91	TRG	DRADS	URANIUM-238	.1851	.187	PCI/L	J	.6
	GW	GW02058IT	25-NOV-91	TRG	DRADS	URANIUM-238	.3684	.279	PCI/L	J	.6
	GW	GW00185IT	01-AUG-90	TRG	DRADS	URANIUM-238	0	.155	PCI/L	J	.6
	GW	GW01287IT	14-MAY-91	TRG	DRADS	URANIUM-238	-.0347	.0493	PCI/L	J	0.256
	GW	GW02059IT	25-NOV-91	TRG	DRADS	URANIUM-238	-.00982	.0139	PCI/L	J	.6
6986											
	GW	G69860290001	12-FEB-90		DRADS	AMERICIUM-241	0.002	0.005	PCI/L		0.007
	GW	GW00927IT	06-MAR-91	TRG	TRADS	AMERICIUM-241	.007173	.00684	PCI/L	J	.01
	GW	GW01695IT	20-AUG-91	TRG	TRADS	AMERICIUM-241	.003874	.00449	PCI/L	J	.01
	GW	G69860290001	12-FEB-90		TRADS	AMERICIUM-241	0.005	0.005	PCI/L		0.004
	GW	GW02020ITLR	13-NOV-91	TRG	TRADS	AMERICIUM-241	.001237	.00248	PCI/L	J	.01
	GW	G69860290001	12-FEB-90		DRADS	AMERICIUM-241	0.006	0.007	PCI/L		0.006
	GW	GW00018IT	17-JUL-90	TRG	TRADS	AMERICIUM-241	0	.00355	PCI/L	J	.01
	GW	GW00509IT	23-OCT-90	TRG	TRADS	AMERICIUM-241	.01446	.00849	PCI/L		.01
	GW	GW00925IT	06-MAR-91	TRG	TRADS	AMERICIUM-241	.009547	.00729	PCI/L	J	.01
	GW	GW01277IT	13-MAY-91	TRG	TRADS	AMERICIUM-241	0	.0055	PCI/L	J	0.000
	GW	GW01692IT	20-AUG-91	TRG	TRADS	AMERICIUM-241	.005165	.00519	PCI/L	J	.01
	GW	GW02020IT	13-NOV-91	TRG	TRADS	AMERICIUM-241	.007857	.00708	PCI/L	J	.01
	GW	GW00926IT	06-MAR-91	TRG	TRADS	AMERICIUM-241	-.0408	.0373	PCI/L	J	.01
	GW	GW01694IT	20-AUG-91	TRG	TRADS	AMERICIUM-241	.001119	.00224	PCI/L	J	.01
	GW	G69860290001	12-FEB-90		DRADS	CESIUM-137	0.41	0.47	PCI/L		0.72
	GW	GW00927IT	06-MAR-91	TRG	TRADS	CESIUM-137	.5661	.719	PCI/L	J	1.1
	GW	GW01695IT	20-AUG-91	TRG	TRADS	CESIUM-137	.2655	.508	PCI/L	J	1
	GW	G69860290001	12-FEB-90		TRADS	CESIUM-137	0.19	0.60	PCI/L		0.97
	GW	GW02020ITLR	13-NOV-91	TRG	TRADS	CESIUM-137	.1432	.494	PCI/L	J	1
	GW	G69860290001	12-FEB-90		DRADS	CESIUM-137	-0.07	0.43	PCI/L		0.72
	GW	GW00018IT	17-JUL-90	TRG	TRADS	CESIUM-137	-.141	.383	PCI/L	J	1
	GW	GW00509IT	23-OCT-90	TRG	TRADS	CESIUM-137	.01283	.415	PCI/L	J	1
	GW	GW00925IT	06-MAR-91	TRG	TRADS	CESIUM-137	.5278	.602	PCI/L	J	1.1
	GW	GW01277IT	13-MAY-91	TRG	TRADS	CESIUM-137	.6093	.426	PCI/L	J	0.63

Location	Sample Type	Sample Number	Sample Date	Result Type	Method	Analyte	Result	Error	Units	Qualifier	Detection Limit
6986											
	GW	GW01692IT	20-AUG-91	TRG	TRADS	CESIUM-137	.3204	.475	PCI/L	J	1
	GW	GW020201T	13-NOV-91	TRG	TRADS	CESIUM-137	.1561	.393	PCI/L	J	1
	GW	GW00926IT	06-MAR-91	TRG	TRADS	CESIUM-137	.05052	.414	PCI/L	J	0.7
	GW	GW01694IT	20-AUG-91	TRG	TRADS	CESIUM-137	.3465	.438	PCI/L	J	1
	GW	GW00927IT	06-MAR-91	TRG	DRADS	GROSS ALPHA - DISSOLVED	13.09	6.69	PCI/L		2
	GW	GW01695IT	20-AUG-91	TRG	DRADS	GROSS ALPHA - DISSOLVED	7.63	4.55	PCI/L		2
	GW	GW020201TLR	13-NOV-91	TRG	DRADS	GROSS ALPHA - DISSOLVED	8.383	5.27	PCI/L		2
	GW	GW00018IT	17-JUL-90	TRG	DRADS	GROSS ALPHA - DISSOLVED	15.82	8.45	PCI/L		2
	GW	GW00509IT	23-OCT-90	TRG	DRADS	GROSS ALPHA - DISSOLVED	5.23	3.35	PCI/L		2
	GW	GW00925IT	06-MAR-91	TRG	DRADS	GROSS ALPHA - DISSOLVED	11.15	5.62	PCI/L		2
	GW	GW01277IT	13-MAY-91	TRG	DRADS	GROSS ALPHA - DISSOLVED	5.469	4.49	PCI/L		4.5
	GW	GW01692IT	20-AUG-91	TRG	DRADS	GROSS ALPHA - DISSOLVED	7.999	4.32	PCI/L		2
	GW	GW020201T	13-NOV-91	TRG	DRADS	GROSS ALPHA - DISSOLVED	9.629	5.28	PCI/L		2
	GW	GW00926IT	06-MAR-91	TRG	DRADS	GROSS ALPHA - DISSOLVED	0	.128	PCI/L	J	2
	GW	GW01694IT	20-AUG-91	TRG	DRADS	GROSS ALPHA - DISSOLVED	.01315	.159	PCI/L	J	2
	GW	G69860290001	12-FEB-90		TRADS	GROSS ALPHA PARTICLE RADIOACTIVITY	0.0	0.4	PCI/L		0.6
	GW	G69860290001	12-FEB-90		DRADS	GROSS ALPHA PARTICLE RADIOACTIVITY	11.1	4.2	PCI/L		5.6
	GW	G69860290001	12-FEB-90		DRADS	GROSS ALPHA PARTICLE RADIOACTIVITY	10.6	3.4	PCI/L		3.8
	GW	GW00927IT	06-MAR-91	TRG	DRADS	GROSS BETA - DISSOLVED	1.659	2.35	PCI/L	J	4
	GW	GW01695IT	20-AUG-91	TRG	DRADS	GROSS BETA - DISSOLVED	6.093	3.05	PCI/L		4
	GW	GW020201TLR	13-NOV-91	TRG	DRADS	GROSS BETA - DISSOLVED	4.215	2.61	PCI/L		4
	GW	GW00018IT	17-JUL-90	TRG	DRADS	GROSS BETA - DISSOLVED	4.878	1.31	PCI/L		4
	GW	GW00509IT	23-OCT-90	TRG	DRADS	GROSS BETA - DISSOLVED	5.877	2.72	PCI/L		4
	GW	GW00925IT	06-MAR-91	TRG	DRADS	GROSS BETA - DISSOLVED	1.298	.887	PCI/L	J	4
	GW	GW01277IT	13-MAY-91	DUP	DRADS	GROSS BETA - DISSOLVED	4.811	2.8	PCI/L		4.8
	GW	GW01277IT	13-MAY-91	TRG	DRADS	GROSS BETA - DISSOLVED	4.76	2.91	PCI/L		5.1
	GW	GW01692IT	20-AUG-91	TRG	DRADS	GROSS BETA - DISSOLVED	8.424	2.59	PCI/L		4
	GW	GW020201T	13-NOV-91	TRG	DRADS	GROSS BETA - DISSOLVED	6.84	3.08	PCI/L		4
	GW	GW00926IT	06-MAR-91	TRG	DRADS	GROSS BETA - DISSOLVED	.2268	.703	PCI/L	J	4
	GW	GW01694IT	20-AUG-91	TRG	DRADS	GROSS BETA - DISSOLVED	-.137	.632	PCI/L	J	4
	GW	G69860290001	12-FEB-90		TRADS	GROSS BETA PARTICLE RADIOACTIVITY	1.0	1.7	PCI/L		2.7
	GW	G69860290001	12-FEB-90		DRADS	GROSS BETA PARTICLE RADIOACTIVITY	17.6	5.2	PCI/L		6.9
	GW	G69860290001	12-FEB-90		DRADS	GROSS BETA PARTICLE RADIOACTIVITY	10.2	5.0	PCI/L		7.3
	GW	GW00018IT	17-JUL-90	TRG	TRADS	PLUTONIUM-238	0	.00572	PCI/L	J	.01
	GW	G69860290001	12-FEB-90		DRADS	PLUTONIUM-239	0.003	0.006	PCI/L		0.000
	GW	G69860290001	12-FEB-90		TRADS	PLUTONIUM-239	0.006	0.005	PCI/L		0.004
	GW	G69860290001	12-FEB-90		DRADS	PLUTONIUM-239	0.009	0.007	PCI/L		0.000
	GW	GW00927IT	06-MAR-91	TRG	TRADS	PLUTONIUM-239,-240	.04323	.0149	PCI/L		.01
	GW	GW01695IT	20-AUG-91	TRG	TRADS	PLUTONIUM-239,-240	.05846	.0293	PCI/L		.01
	GW	GW020201TLR	13-NOV-91	TRG	TRADS	PLUTONIUM-239,-240	.008802	.00596	PCI/L	J	.01
	GW	GW00018IT	17-JUL-90	TRG	TRADS	PLUTONIUM-239,-240	.01331	.0102	PCI/L		.01
	GW	GW00509IT	23-OCT-90	TRG	TRADS	PLUTONIUM-239,-240	.01198	.00675	PCI/L		.01
	GW	GW00925IT	06-MAR-91	TRG	TRADS	PLUTONIUM-239,-240	.03991	.0149	PCI/L		.01
	GW	GW01277IT	13-MAY-91	TRG	TRADS	PLUTONIUM-239,-240	.05287	.0155	PCI/L		0.005

Location	Sample Type	Sample Number	Sample Date	Result Type	Method	Analyte	Result	Error	Units	Qualifier	Detection Limit
6986											
	GW	GW016921T	20-AUG-91	TRG	TRADS	PLUTONIUM-239,-240	.02564	.0131	PCI/L		.01
	GW	GW020201T	13-NOV-91	TRG	TRADS	PLUTONIUM-239,-240	.007539	.00815	PCI/L	J	.01
	GW	GW009261T	06-MAR-91	TRG	TRADS	PLUTONIUM-239,-240	0	.00472	PCI/L	J	.01
	GW	GW016941T	20-AUG-91	TRG	TRADS	PLUTONIUM-239,-240	-.000277	.000554	PCI/L	J	.01
	GW	GW009271T	06-MAR-91	TRG	DRADS	RADIUM-226	.06956	.0707	PCI/L	J	.5
	GW	GW016951T	20-AUG-91	TRG	DRADS	RADIUM-226	.3743	.116	PCI/L	J	.5
	GW	GW020201TLR	13-NOV-91	TRG	DRADS	RADIUM-226	.1371	.0762	PCI/L	J	.5
	GW	GW000181T	17-JUL-90	TRG	DRADS	RADIUM-226	.1025	.0656	PCI/L	J	.5
	GW	GW005091T	23-OCT-90	TRG	DRADS	RADIUM-226	.08389	.0782	PCI/L	J	.5
	GW	GW009251T	06-MAR-91	TRG	DRADS	RADIUM-226	.08469	.0768	PCI/L	J	.5
	GW	GW012771T	13-MAY-91	TRG	DRADS	RADIUM-226	.07022	.0782	PCI/L	J	.5
	GW	GW016921T	20-AUG-91	TRG	DRADS	RADIUM-226	.3013	.11	PCI/L	J	.5
	GW	GW020201T	13-NOV-91	TRG	DRADS	RADIUM-226	.06228	.0733	PCI/L	J	.5
	GW	GW009271T	06-MAR-91	TRG	DRADS	STRONTIUM-89,90	-.0668	.274	PCI/L	J	1
	GW	GW016951T	20-AUG-91	TRG	DRADS	STRONTIUM-89,90	.3231	.291	PCI/L	J	1
	GW	GW020201TLR	13-NOV-91	TRG	DRADS	STRONTIUM-89,90	.1254	.286	PCI/L	J	1
	GW	GW000181T	17-JUL-90	TRG	DRADS	STRONTIUM-89,90	.4133	.513	PCI/L	J	1
	GW	GW005091T	23-OCT-90	TRG	DRADS	STRONTIUM-89,90	.3474	.359	PCI/L	J	1
	GW	GW009251T	06-MAR-91	TRG	DRADS	STRONTIUM-89,90	.3519	.359	PCI/L	J	1
	GW	GW012771T	13-MAY-91	TRG	DRADS	STRONTIUM-89,90	.4495	.37	PCI/L	J	0.56
	GW	GW016921T	20-AUG-91	TRG	DRADS	STRONTIUM-89,90	.07713	.369	PCI/L	J	1
	GW	GW020201T	13-NOV-91	TRG	DRADS	STRONTIUM-89,90	.1021	.298	PCI/L	J	1
	GW	GW009261T	06-MAR-91	TRG	DRADS	STRONTIUM-89,90	.3081	.324	PCI/L	J	1
	GW	GW016941T	20-AUG-91	TRG	DRADS	STRONTIUM-89,90	.07743	.244	PCI/L	J	1
	GW	G69860290001	12-FEB-90		DRADS	STRONTIUM-90	-0.04	0.40	PCI/L		0.67
	GW	G69860290001	12-FEB-90		TRADS	STRONTIUM-90	0.33	0.35	PCI/L		0.53
	GW	G69860290001	12-FEB-90		DRADS	STRONTIUM-90	-0.14	0.30	PCI/L		0.51
	GW	G69860290001	12-FEB-90		DRADS	TRITIUM	150	100	PCI/L		160
	GW	GW009271T	06-MAR-91	TRG	DRADS	TRITIUM	108.3	211	PCI/L	J	400
	GW	GW016951T	20-AUG-91	TRG	DRADS	TRITIUM	122	207	PCI/L	J	400
	GW	G69860290001	12-FEB-90		TRADS	TRITIUM	-10	100	PCI/L		160
	GW	GW020201TLR	13-NOV-91	TRG	DRADS	TRITIUM	165	244	PCI/L	J	400
	GW	G69860290001	12-FEB-90		DRADS	TRITIUM	100	100	PCI/L		160
	GW	GW000181T	17-JUL-90	TRG	DRADS	TRITIUM	197	232	PCI/L	J	400
	GW	GW005091T	23-OCT-90	TRG	DRADS	TRITIUM	51.65	208	PCI/L	J	400
	GW	GW009251T	06-MAR-91	TRG	DRADS	TRITIUM	173	214	PCI/L	J	400
	GW	GW012771T	13-MAY-91	TRG	DRADS	TRITIUM	143.8	194	PCI/L	J	370
	GW	GW016921T	20-AUG-91	TRG	DRADS	TRITIUM	77.43	204	PCI/L	J	400
	GW	GW020201T	13-NOV-91	TRG	DRADS	TRITIUM	210.4	246	PCI/L	J	400
	GW	GW009261T	06-MAR-91	DUP	DRADS	TRITIUM	10.63	206	PCI/L	J	400
	GW	GW009261T	06-MAR-91	TRG	DRADS	TRITIUM	46.4	208	PCI/L	J	400
	GW	GW016941T	20-AUG-91	TRG	DRADS	TRITIUM	-163	193	PCI/L	J	400
	GW	G69860290001	12-FEB-90		DRADS	URANIUM-233,-234	6.82	2.04	PCI/L		0.35
	GW	GW009271T	06-MAR-91	TRG	DRADS	URANIUM-233,-234	11.73	2.15	PCI/L		.6

Location	Sample Type	Sample Number	Sample Date	Result Type	Method	Analyte	Result	Error	Units	Qualifier	Detection Limit
6986											
	GW	GW01695IT	20-AUG-91	TRG	DRADS	URANIUM-233,-234	9.987	1.97	PCI/L		.6
	GW	G69860290001	12-FEB-90		TRADS	URANIUM-233,-234	0.10	0.23	PCI/L		0.16
	GW	GW02020ITLR	13-NOV-91	TRG	DRADS	URANIUM-233,-234	7.325	1.55	PCI/L		.6
	GW	G69860290001	12-FEB-90		DRADS	URANIUM-233,-234	8.02	1.55	PCI/L		0.00
	GW	GW00018IT	17-JUL-90	TRG	DRADS	URANIUM-233,-234	8.739	1.02	PCI/L		.6
	GW	GW005091T	23-OCT-90	TRG	DRADS	URANIUM-233,-234	8.541	1.66	PCI/L		.6
	GW	GW00925IT	06-MAR-91	TRG	DRADS	URANIUM-233,-234	9.172	1.65	PCI/L		.6
	GW	GW01277IT	13-MAY-91	TRG	DRADS	URANIUM-233,-234	9.857	1.13	PCI/L		0.047
	GW	GW01692IT	20-AUG-91	TRG	DRADS	URANIUM-233,-234	8.753	1.59	PCI/L		.6
	GW	GW02020IT	13-NOV-91	TRG	DRADS	URANIUM-233,-234	9.578	1.99	PCI/L		.6
	GW	GW00926IT	06-MAR-91	TRG	DRADS	URANIUM-233,-234	.03769	.0904	PCI/L	J	.6
	GW	GW01694IT	20-AUG-91	TRG	DRADS	URANIUM-233,-234	.2965	.23	PCI/L	J	.6
	GW	G69860290001	12-FEB-90		DRADS	URANIUM-235	0.47	0.94	PCI/L		0.00
	GW	GW00927IT	06-MAR-91	TRG	DRADS	URANIUM-235	.1008	.143	PCI/L	J	.6
	GW	GW01695IT	20-AUG-91	TRG	DRADS	URANIUM-235	.4398	.319	PCI/L	J	.6
	GW	G69860290001	12-FEB-90		TRADS	URANIUM-235	0.11	0.22	PCI/L		0.00
	GW	GW02020ITLR	13-NOV-91	TRG	DRADS	URANIUM-235	.2011	.211	PCI/L	J	.6
	GW	G69860290001	12-FEB-90		DRADS	URANIUM-235	0.55	0.34	PCI/L		0.07
	GW	GW00018IT	17-JUL-90	TRG	DRADS	URANIUM-235	.2559	.107	PCI/L	J	.6
	GW	GW005091T	23-OCT-90	TRG	DRADS	URANIUM-235	.3767	.27	PCI/L	J	.6
	GW	GW00925IT	06-MAR-91	TRG	DRADS	URANIUM-235	.326	.236	PCI/L	J	.6
	GW	GW01277IT	13-MAY-91	TRG	DRADS	URANIUM-235	.2125	.0949	PCI/L	J	0.000
	GW	GW01692IT	20-AUG-91	TRG	DRADS	URANIUM-235	.3706	.251	PCI/L	J	.6
	GW	GW02020IT	13-NOV-91	TRG	DRADS	URANIUM-235	.1165	.173	PCI/L	J	.6
	GW	GW00926IT	06-MAR-91	TRG	DRADS	URANIUM-235	-.00718	.0102	PCI/L	J	.6
	GW	GW01694IT	20-AUG-91	TRG	DRADS	URANIUM-235	-.00686	.00973	PCI/L	J	.6
	GW	G69860290001	12-FEB-90		DRADS	URANIUM-238	6.62	2.00	PCI/L		0.17
	GW	GW00927IT	06-MAR-91	TRG	DRADS	URANIUM-238	8.162	1.65	PCI/L		.6
	GW	GW01695IT	20-AUG-91	TRG	DRADS	URANIUM-238	7.16	1.56	PCI/L		.6
	GW	G69860290001	12-FEB-90		TRADS	URANIUM-238	0.10	0.24	PCI/L		0.16
	GW	GW02020ITLR	13-NOV-91	TRG	DRADS	URANIUM-238	6.526	1.44	PCI/L		.6
	GW	G69860290001	12-FEB-90		DRADS	URANIUM-238	5.63	1.24	PCI/L		0.00
	GW	GW00018IT	17-JUL-90	TRG	DRADS	URANIUM-238	6.072	.757	PCI/L		.6
	GW	GW005091T	23-OCT-90	TRG	DRADS	URANIUM-238	5.273	1.19	PCI/L		.6
	GW	GW00925IT	06-MAR-91	TRG	DRADS	URANIUM-238	6.829	1.34	PCI/L		.6
	GW	GW01277IT	13-MAY-91	TRG	DRADS	URANIUM-238	7.697	.92	PCI/L		0.000
	GW	GW01692IT	20-AUG-91	TRG	DRADS	URANIUM-238	7.281	1.4	PCI/L		.6
	GW	GW02020IT	13-NOV-91	TRG	DRADS	URANIUM-238	6.849	1.58	PCI/L		.6
	GW	GW00926IT	06-MAR-91	TRG	DRADS	URANIUM-238	.07179	.128	PCI/L	J	.6
	GW	GW01694IT	20-AUG-91	TRG	DRADS	URANIUM-238	.4251	.276	PCI/L	J	.6

End of Report

Location	Sample Type	Sample Number	Sample Date	Result Type	Method	Analyte	Result	Error	Units	Qualifier	Detection Limit
0187											
	GW	GW00093IT	26-JUL-90	TRG	DMETCLPTAL	ALUMINUM	63.5		UG/L	B	200
	GW	GW01659IT	15-AUG-91	TRG	DMETCLPTAL	ALUMINUM	42.80		UG/L	B	200.0
	GW	GW02076IT	05-DEC-91	TRG	SMETCLPTCL	ALUMINUM	1220.00		UG/L	N*	200
	GW	GW02076IT	05-DEC-91	TRG	DMETCLPTAL	ALUMINUM	36.60		UG/L	B	200.0
	GW	G01870689001	06-JUN-89	TRG	RFMS	ALUMINUM	0.14800		MG/L	B	200
	GW	G01870889002	17-AUG-89	TRG	RFMS	ALUMINUM	0.20000		MG/L	U	200
	GW	G01871089003	27-OCT-89	TRG	RFMS	ALUMINUM	0.20000		MG/L	U	200
	GW	GW00093IT	26-JUL-90	TRG	DMETCLPTAL	ANTIMONY	28.5		UG/L	B	60
	GW	GW01659IT	15-AUG-91	TRG	DMETCLPTAL	ANTIMONY	8.00		UG/L	U	60.00
	GW	GW02076IT	05-DEC-91	TRG	DMETCLPTAL	ANTIMONY	58.90		UG/L	B	60.00
	GW	GW02076IT	05-DEC-91	TRG	SMETCLPTCL	ANTIMONY	59.60		UG/L	B	60
	GW	G01870689001	06-JUN-89	TRG	RFMS	ANTIMONY	0.05160		MG/L	B	60.0
	GW	G01870889002	17-AUG-89	TRG	RFMS	ANTIMONY	0.06000		MG/L	U	60.0
	GW	G01871089003	27-OCT-89	TRG	RFMS	ANTIMONY	0.06000		MG/L	U	60.0
	GW	GW00093IT	26-JUL-90	TRG	DMETCLPTAL	ARSENIC	0.80		UG/L	U	10
	GW	GW01659IT	15-AUG-91	TRG	DMETCLPTAL	ARSENIC	2.00		UG/L	U	10.00
	GW	GW02076IT	05-DEC-91	TRG	SMETCLPTCL	ARSENIC	2.00		UG/L	U	10.00
	GW	GW02076IT	05-DEC-91	TRG	DMETCLPTAL	ARSENIC	2.00		UG/L	U	10.00
	GW	GW02076IT	05-DEC-91	TRG	SMETCLPTCL	ARSENIC	2.00		UG/L	U	10
	GW	G01870689001	06-JUN-89	TRG	RFMS	ARSENIC	0.00150		MG/L	B	10.0
	GW	G01870889002	17-AUG-89	TRG	RFMS	ARSENIC	0.01000		MG/L	U	10.0
	GW	G01871089003	27-OCT-89	TRG	RFMS	ARSENIC	0.01000		MG/L	U	10.0
	GW	GW00093IT	26-JUL-90	TRG	DMETCLPTAL	BARIUM	281		UG/L		200
	GW	GW01659IT	15-AUG-91	TRG	DMETCLPTAL	BARIUM	142.00		UG/L	BE	200.0
	GW	GW02076IT	05-DEC-91	TRG	DMETCLPTAL	BARIUM	172.00		UG/L	B	200.0
	GW	GW02076IT	05-DEC-91	TRG	SMETCLPTCL	BARIUM	197.00		UG/L	B	200
	GW	G01870689001	06-JUN-89	TRG	RFMS	BARIUM	0.26400		MG/L	/	200
	GW	G01870889002	17-AUG-89	TRG	RFMS	BARIUM	0.24400		MG/L	/	200
	GW	G01871089003	27-OCT-89	TRG	RFMS	BARIUM	0.20000		MG/L	U	200
	GW	GW00093IT	26-JUL-90	TRG	DMETCLPTAL	BERYLLIUM	2.0		UG/L	U	5
	GW	GW01659IT	15-AUG-91	TRG	DMETCLPTAL	BERYLLIUM	1.00		UG/L	U	5.000
	GW	GW02076IT	05-DEC-91	TRG	DMETCLPTAL	BERYLLIUM	1.00		UG/L	U	5.000
	GW	GW02076IT	05-DEC-91	TRG	SMETCLPTCL	BERYLLIUM	1.00		UG/L	U	5
	GW	G01870689001	06-JUN-89	TRG	RFMS	BERYLLIUM	0.00180		MG/L	B	5.0
	GW	G01870889002	17-AUG-89	TRG	RFMS	BERYLLIUM	0.00500		MG/L	U	5.0
	GW	G01871089003	27-OCT-89	TRG	RFMS	BERYLLIUM	0.00500		MG/L	U	5.0
	GW	GW00093IT	26-JUL-90	TRG	DMETCLPTAL	CADMIUM	2.0		UG/L	U	5
	GW	GW01659IT	15-AUG-91	TRG	DMETCLPTAL	CADMIUM	1.00		UG/L	U	5.000
	GW	GW02076IT	05-DEC-91	TRG	DMETCLPTAL	CADMIUM	2.00		UG/L	U	5.000
	GW	GW02076IT	05-DEC-91	TRG	SMETCLPTCL	CADMIUM	2.50		UG/L	B	5
	GW	G01870689001	06-JUN-89	TRG	RFMS	CADMIUM	0.00220		MG/L	U	5.0
	GW	G01870889002	17-AUG-89	TRG	RFMS	CADMIUM	0.00500		MG/L	U	5.0
	GW	G01871089003	27-OCT-89	TRG	RFMS	CADMIUM	0.00500		MG/L	U	5.0
	GW	GW00093IT	26-JUL-90	TRG	DMETCLPTAL	CALCIUM	150000		UG/L		5000

Location	Sample Type	Sample Number	Sample Date	Result Type	Method	Analyte	Result	Error	Units	Qualifier	Detection Limit
0187											
	GW	GW016591T	15-AUG-91	TRG	DMETCLPTAL	CALCIUM	78300.00		UG/L		5000.
	GW	GW020761T	05-DEC-91	TRG	SMETCLPTCL	CALCIUM	96500.00		UG/L		5000
	GW	GW020761T	05-DEC-91	TRG	DMETCLPTAL	CALCIUM	98500.00		UG/L		5000.
	GW	G01870689001	06-JUN-89	TRG	RFMS	CALCIUM	162.00000		MG/L	/	5000
	GW	G01870889002	17-AUG-89	TRG	RFMS	CALCIUM	144.00000		MG/L	/	5000
	GW	G01871089003	27-OCT-89	TRG	RFMS	CALCIUM	84.10000		MG/L		5000
	GW	GW000931T	26-JUL-90	TRG	DMETNOCLP	CESIUM	60.0		UG/L	U	1000
	GW	GW016591T	15-AUG-91	TRG	DMETNOCLP	CESIUM	40.00		UG/L	B	1000.
	GW	GW020761T	05-DEC-91	TRG	DMETNOCLP	CESIUM	51.00		UG/L	U	1000.
	GW	GW020761T	05-DEC-91	TRG	SMETNOCLP	CESIUM	51.00		UG/L	U	1000
	GW	G01870689001	06-JUN-89	TRG	RFMS	CESIUM	1.00000		MG/L	U	100
	GW	G01870889002	17-AUG-89	TRG	RFMS	CESIUM	1.00000		MG/L	U	1000
	GW	G01871089003	27-OCT-89	TRG	RFMS	CESIUM	2.50000		MG/L	U	2500
	GW	GW000931T	26-JUL-90	TRG	DMETCLPTAL	CHROMIUM	4.0		UG/L	U	10
	GW	GW016591T	15-AUG-91	TRG	DMETCLPTAL	CHROMIUM	4.00		UG/L	U	10.00
	GW	GW020761T	05-DEC-91	TRG	SMETCLPTCL	CHROMIUM	30.90		UG/L		10
	GW	GW020761T	05-DEC-91	TRG	DMETCLPTAL	CHROMIUM	6.00		UG/L	U	10.00
	GW	G01870689001	06-JUN-89	TRG	RFMS	CHROMIUM	0.00260		MG/L	U	10.0
	GW	G01870889002	17-AUG-89	TRG	RFMS	CHROMIUM	0.01000		MG/L	U	10.0
	GW	G01871089003	27-OCT-89	TRG	RFMS	CHROMIUM	0.00100		MG/L	U	10.0
	GW	GW000931T	26-JUL-90	TRG	DMETCLPTAL	COBALT	13.4		UG/L	B	50
	GW	GW016591T	15-AUG-91	TRG	DMETCLPTAL	COBALT	4.20		UG/L	B	50.00
	GW	GW020761T	05-DEC-91	TRG	DMETCLPTAL	COBALT	3.00		UG/L	U	50.00
	GW	GW020761T	05-DEC-91	TRG	SMETCLPTCL	COBALT	6.20		UG/L	B	50
	GW	G01870689001	06-JUN-89	TRG	RFMS	COBALT	0.02260		MG/L	B	50.0
	GW	G01870889002	17-AUG-89	TRG	RFMS	COBALT	0.05000		MG/L	U	50.0
	GW	G01871089003	27-OCT-89	TRG	RFMS	COBALT	0.05000		MG/L	U	50.0
	GW	GW000931T	26-JUL-90	TRG	DMETCLPTAL	COPPER	16.0		UG/L	B	25
	GW	GW016591T	15-AUG-91	TRG	DMETCLPTAL	COPPER	27.90		UG/L		25.00
	GW	GW020761T	05-DEC-91	TRG	DMETCLPTAL	COPPER	37.10		UG/L		25.00
	GW	GW020761T	05-DEC-91	TRG	SMETCLPTCL	COPPER	58.50		UG/L		25
	GW	G01870689001	06-JUN-89	TRG	RFMS	COPPER	0.01460		MG/L	B	25.0
	GW	G01870889002	17-AUG-89	TRG	RFMS	COPPER	0.02500		MG/L	U	25.0
	GW	G01871089003	27-OCT-89	TRG	RFMS	COPPER	0.02500		MG/L	U	25.0
	GW	GW020761T	05-DEC-91	TRG	SMETCLPTCL	CYANIDE	2.00		UG/L	U	10
	GW	GW000931T	26-JUL-90	TRG	DMETCLPTAL	IRON	1060		UG/L		100
	GW	GW016591T	15-AUG-91	TRG	DMETCLPTAL	IRON	734.00		UG/L		100.0
	GW	GW020761T	05-DEC-91	TRG	SMETCLPTCL	IRON	2830.00		UG/L	*	100
	GW	GW020761T	05-DEC-91	TRG	DMETCLPTAL	IRON	974.00		UG/L		100.0
	GW	G01870689001	06-JUN-89	TRG	RFMS	IRON	5.82000		MG/L	/	100
	GW	G01870889002	17-AUG-89	TRG	RFMS	IRON	2.19000		MG/L	/	100
	GW	G01871089003	27-OCT-89	TRG	RFMS	IRON	0.01890		MG/L		100
	GW	GW000931T	26-JUL-90	TRG	DMETCLPTAL	LEAD	0.70		UG/L	U	3
	GW	GW016591T	15-AUG-91	TRG	DMETCLPTAL	LEAD	1.00		UG/L	U	3.000

Location	Sample Type	Sample Number	Sample Date	Result Type	Method	Analyte	Result	Error	Units	Qualifier	Detection Limit
0187											
	GW	GW020761T	05-DEC-91	TRG	DMETCLPTAL	LEAD	1.00		UG/L	U	3.000
	GW	GW020761T	05-DEC-91	TRG	SMETCLPTCL	LEAD	3.10		UG/L		3
	GW	G01870689001	06-JUN-89	TRG	RFMS	LEAD	0.00160		MG/L	B	5.0
	GW	G01870889002	17-AUG-89	TRG	RFMS	LEAD	0.00300		MG/L	U	3.0
	GW	G01871089003	27-OCT-89	TRG	RFMS	LEAD	0.00300		MG/L	U	3.0
	GW	GW000931T	26-JUL-90	TRG	DMETNOCLP	LITHIUM	35.0		UG/L	U	100
	GW	GW016591T	15-AUG-91	TRG	DMETNOCLP	LITHIUM	11.30		UG/L	B	100.0
	GW	GW020761T	05-DEC-91	TRG	SMETNOCLP	LITHIUM	11.00		UG/L	B	100
	GW	GW020761T	05-DEC-91	TRG	DMETNOCLP	LITHIUM	9.90		UG/L	B	100.0
	GW	G01870689001	06-JUN-89	TRG	RFMS	LITHIUM	0.10000		MG/L	U	100
	GW	G01870889002	17-AUG-89	TRG	RFMS	LITHIUM	0.10000		MG/L	U	100
	GW	G01871089003	27-OCT-89	TRG	RFMS	LITHIUM	0.10000		MG/L	U	100
	GW	GW000931T	26-JUL-90	TRG	DMETCLPTAL	MAGNESIUM	41000		UG/L		5000
	GW	GW016591T	15-AUG-91	TRG	DMETCLPTAL	MAGNESIUM	19700.00		UG/L		5000.
	GW	GW020761T	05-DEC-91	TRG	SMETCLPTCL	MAGNESIUM	25000.00		UG/L		5000
	GW	GW020761T	05-DEC-91	TRG	DMETCLPTAL	MAGNESIUM	26300.00		UG/L		5000.
	GW	G01870689001	06-JUN-89	TRG	RFMS	MAGNESIUM	40.10000		MG/L	/	5000
	GW	G01870889002	17-AUG-89	TRG	RFMS	MAGNESIUM	36.40000		MG/L	/	5000
	GW	G01871089003	27-OCT-89	TRG	RFMS	MAGNESIUM	21.80000		MG/L		5000
	GW	GW000931T	26-JUL-90	TRG	DMETCLPTAL	MANGANESE	1190		UG/L		15
	GW	GW016591T	15-AUG-91	TRG	DMETCLPTAL	MANGANESE	623.00		UG/L		15.00
	GW	GW020761T	05-DEC-91	TRG	DMETCLPTAL	MANGANESE	446.00		UG/L		15.00
	GW	GW020761T	05-DEC-91	TRG	SMETCLPTCL	MANGANESE	592.00		UG/L		15
	GW	G01870689001	06-JUN-89	TRG	RFMS	MANGANESE	3.33000		MG/L	/	15.0
	GW	G01870889002	17-AUG-89	TRG	RFMS	MANGANESE	1.73000		MG/L	/	15.0
	GW	G01871089003	27-OCT-89	TRG	RFMS	MANGANESE	0.70700		MG/L		15.0
	GW	GW000931T	26-JUL-90	TRG	DMETCLPTAL	MERCURY	0.10		UG/L	U	0.2
	GW	GW016591T	15-AUG-91	TRG	DMETCLPTAL	MERCURY	0.20		UG/L	U	0.200
	GW	GW020761T	05-DEC-91	TRG	SMETCLPTCL	MERCURY	0.20		UG/L	U	0.200
	GW	GW020761T	05-DEC-91	TRG	DMETCLPTAL	MERCURY	0.20		UG/L	U	0.200
	GW	GW020761T	05-DEC-91	TRG	SMETCLPTCL	MERCURY	0.20		UG/L	U	0
	GW	G01870689001	06-JUN-89	TRG	RFMS	MERCURY	0.00020		MG/L	U	0.20
	GW	G01870889002	17-AUG-89	TRG	RFMS	MERCURY	0.00020		MG/L	U	0.20
	GW	G01871089003	27-OCT-89	TRG	RFMS	MERCURY	0.00028		MG/L		0.20
	GW	GW000931T	26-JUL-90	TRG	DMETNOCLP	MOLYBDENUM	70.0		UG/L	U	200
	GW	GW016591T	15-AUG-91	TRG	DMETNOCLP	MOLYBDENUM	4.50		UG/L	B	200.0
	GW	GW020761T	05-DEC-91	TRG	SMETNOCLP	MOLYBDENUM	10.00		UG/L	B	200
	GW	GW020761T	05-DEC-91	TRG	DMETNOCLP	MOLYBDENUM	9.20		UG/L	B	200.0
	GW	G01870689001	06-JUN-89	TRG	RFMS	MOLYBDENUM	0.10000		MG/L	U	100
	GW	G01870889002	17-AUG-89	TRG	RFMS	MOLYBDENUM	0.10000		MG/L	U	100
	GW	G01871089003	27-OCT-89	TRG	RFMS	MOLYBDENUM	.100		MG/L	U	100
	GW	GW000931T	26-JUL-90	TRG	DMETCLPTAL	NICKEL	229		UG/L		40
	GW	GW016591T	15-AUG-91	TRG	DMETCLPTAL	NICKEL	31.10		UG/L	B	40.00
	GW	GW020761T	05-DEC-91	TRG	DMETCLPTAL	NICKEL	104.00		UG/L		40.00

Location	Sample Type	Sample Number	Sample Date	Result Type	Method	Analyte	Result	Error	Units	Qualifier	Detection Limit
0187											
	GW	GW020761T	05-DEC-91	TRG	SMETCLPTCL	NICKEL	85.30		UG/L		40
	GW	G01870689001	06-JUN-89	TRG	RFMS	NICKEL	0.02980		MG/L	B	40.0
	GW	G01870889002	17-AUG-89	TRG	RFMS	NICKEL	0.04000		MG/L	U	40.0
	GW	G01871089003	27-OCT-89	TRG	RFMS	NICKEL	0.04000		MG/L	U	40.0
	GW	GW000931T	26-JUL-90	TRG	DMETNOCLP	PHOSPHORUS	842		UG/L	B	1000
	GW	GW000931T	26-JUL-90	TRG	DMETCLPTAL	POTASSIUM	4050		UG/L	B	5000
	GW	GW016591T	15-AUG-91	TRG	DMETCLPTAL	POTASSIUM	2380.00		UG/L	B	5000.
	GW	GW020761T	05-DEC-91	TRG	DMETCLPTAL	POTASSIUM	3140.00		UG/L	BE	5000.
	GW	GW020761T	05-DEC-91	TRG	SMETCLPTCL	POTASSIUM	3260.00		UG/L	B	5000
	GW	G01870689001	06-JUN-89	TRG	RFMS	POTASSIUM	4.05000		MG/L	B	5000
	GW	G01870889002	17-AUG-89	TRG	RFMS	POTASSIUM	5.00000		MG/L	U	5000
	GW	G01871089003	27-OCT-89	TRG	RFMS	POTASSIUM	5.00000		MG/L	U	5000
	GW	GW000931T	26-JUL-90	TRG	DMETCLPTAL	SELENIUM	5.6		UG/L		5
	GW	GW016591T	15-AUG-91	TRG	DMETCLPTAL	SELENIUM	2.00		UG/L	B	5.000
	GW	GW020761T	05-DEC-91	TRG	SMETCLPTCL	SELENIUM	2.00		UG/L	B	5.000
	GW	GW020761T	05-DEC-91	TRG	DMETCLPTAL	SELENIUM	2.00		UG/L	B	5.000
	GW	GW020761T	05-DEC-91	TRG	SMETCLPTCL	SELENIUM	2.00		UG/L	B	5
	GW	G01870689001	06-JUN-89	TRG	RFMS	SELENIUM	0.00190		MG/L	B	5.0
	GW	G01870889002	17-AUG-89	TRG	RFMS	SELENIUM	0.00500		MG/L	U	5.0
	GW	G01871089003	27-OCT-89	TRG	RFMS	SELENIUM	0.00500		MG/L	U	5.0
	GW	GW000931T	26-JUL-90	TRG	DMETNOCLP	SILICON	5130		UG/L		5000
	GW	GW000931T	26-JUL-90	TRG	DMETCLPTAL	SILVER	2.0		UG/L	U	10
	GW	GW016591T	15-AUG-91	TRG	DMETCLPTAL	SILVER	2.00		UG/L	U	10.00
	GW	GW020761T	05-DEC-91	TRG	DMETCLPTAL	SILVER	2.00		UG/L	U	10.00
	GW	GW020761T	05-DEC-91	TRG	SMETCLPTCL	SILVER	2.00		UG/L	U	10
	GW	G01870689001	06-JUN-89	TRG	RFMS	SILVER	0.00670		MG/L	U	10.0
	GW	G01870889002	17-AUG-89	TRG	RFMS	SILVER	0.01000		MG/L	U	10.0
	GW	G01871089003	27-OCT-89	TRG	RFMS	SILVER	0.01000		MG/L	U	10.0
	GW	GW000931T	26-JUL-90	TRG	DMETCLPTAL	SODIUM	117000		UG/L		5000
	GW	GW016591T	15-AUG-91	TRG	DMETCLPTAL	SODIUM	89100.00		UG/L		5000.
	GW	GW020761T	05-DEC-91	TRG	SMETCLPTCL	SODIUM	84000.00		UG/L		5000
	GW	GW020761T	05-DEC-91	TRG	DMETCLPTAL	SODIUM	89100.00		UG/L		5000.
	GW	G01870689001	06-JUN-89	TRG	RFMS	SODIUM	104.00000		MG/L	/	5000
	GW	G01870889002	17-AUG-89	TRG	RFMS	SODIUM	91.30000		MG/L	/	5000
	GW	G01871089003	27-OCT-89	TRG	RFMS	SODIUM	70.50000		MG/L		5000
	GW	GW000931T	26-JUL-90	TRG	DMETNOCLP	STRONTIUM	993		UG/L		200
	GW	GW016591T	15-AUG-91	TRG	DMETNOCLP	STRONTIUM	540.00		UG/L		200.0
	GW	GW020761T	05-DEC-91	TRG	SMETNOCLP	STRONTIUM	682.00		UG/L		200
	GW	GW020761T	05-DEC-91	TRG	DMETNOCLP	STRONTIUM	735.00		UG/L		200.0
	GW	G01870689001	06-JUN-89	TRG	RFMS	STRONTIUM	0.94300		MG/L	/	100
	GW	G01870889002	17-AUG-89	TRG	RFMS	STRONTIUM	1.00000		MG/L	U	1000
	GW	G01871089003	27-OCT-89	TRG	RFMS	STRONTIUM	0.51800		MG/L		100
	GW	GW000931T	26-JUL-90	TRG	DMETCLPTAL	THALLIUM	2.0		UG/L	U	10
	GW	GW016591T	15-AUG-91	TRG	DMETCLPTAL	THALLIUM	2.00		UG/L	U	10.00

Location	Sample Type	Sample Number	Sample Date	Result Type	Method	Analyte	Result	Error	Units	Qualifier	Detection Limit
0187											
	GW	GW020761T	05-DEC-91	TRG	DMETCLPTAL	THALLIUM	1.00		UG/L	B	10.00
	GW	GW020761T	05-DEC-91	TRG	SMETCLPTCL	THALLIUM	1.00		UG/L	U	10
	GW	G01870689001	06-JUN-89	TRG	RFMS	THALLIUM	0.00150		MG/L	U	10.0
	GW	G01870889002	17-AUG-89	TRG	RFMS	THALLIUM	0.01000		MG/L	U	10.0
	GW	G01871089003	27-OCT-89	TRG	RFMS	THALLIUM	0.01000		MG/L	U	10.0
	GW	GW000931T	26-JUL-90	TRG	DMETNOCLP	TIN	24.0		UG/L	U	200
	GW	GW016591T	15-AUG-91	TRG	DMETNOCLP	TIN	14.00		UG/L	U	200.0
	GW	GW020761T	05-DEC-91	TRG	SMETNOCLP	TIN	17.00		UG/L	U	200.0
	GW	GW020761T	05-DEC-91	TRG	DMETNOCLP	TIN	17.00		UG/L	U	200.0
	GW	GW020761T	05-DEC-91	TRG	SMETNOCLP	TIN	17.00		UG/L	U	200
	GW	G01870689001	06-JUN-89	TRG	RFMS	TIN	0.10000		MG/L	U	100
	GW	G01870889002	17-AUG-89	TRG	RFMS	TIN	0.10000		MG/L	U	100
	GW	G01871089003	27-OCT-89	TRG	RFMS	TIN	0.10000		MG/L	U	100
	GW	GW000931T	26-JUL-90	TRG	DMETCLPTAL	VANADIUM	12.3		UG/L	B	50
	GW	GW016591T	15-AUG-91	TRG	DMETCLPTAL	VANADIUM	3.40		UG/L	B	50.00
	GW	GW020761T	05-DEC-91	TRG	DMETCLPTAL	VANADIUM	2.90		UG/L	B	50.00
	GW	GW020761T	05-DEC-91	TRG	SMETCLPTCL	VANADIUM	6.50		UG/L	B	50
	GW	G01870689001	06-JUN-89	TRG	RFMS	VANADIUM	0.00210		MG/L	U	50.0
	GW	G01870889002	17-AUG-89	TRG	RFMS	VANADIUM	0.05000		MG/L	U	50.0
	GW	G01871089003	27-OCT-89	TRG	RFMS	VANADIUM	0.05000		MG/L	U	50.0
	GW	GW000931T	26-JUL-90	TRG	DMETCLPTAL	ZINC	126		UG/L		20
	GW	GW016591T	15-AUG-91	TRG	DMETCLPTAL	ZINC	46.90		UG/L		20.00
	GW	GW020761T	05-DEC-91	TRG	SMETCLPTCL	ZINC	100.00		UG/L		20
	GW	GW020761T	05-DEC-91	TRG	DMETCLPTAL	ZINC	95.90		UG/L	E	20.00
	GW	G01870689001	06-JUN-89	TRG	RFMS	ZINC	0.07350		MG/L	/	20.0
	GW	G01870889002	17-AUG-89	TRG	RFMS	ZINC	0.02000		MG/L	U	20.0
	GW	G01871089003	27-OCT-89	TRG	RFMS	ZINC	0.08750		MG/L		20.0
0287											
	GW	G02870290001	02-FEB-90	TRG	DMETCLPTAL	ALUMINUM					200
	GW	G02870290001	02-FEB-90	TRG	DMETCLPTAL	ALUMINUM	84.0		UG/L	U	
	GW	GW000131T	17-JUL-90	TRG	DMETCLPTAL	ALUMINUM	57.90		UG/L	B	200.0
	GW	GW005361T	18-OCT-90	TRG	DMETCLPTAL	ALUMINUM	57.6		UG/L	B	200
	GW	GW009291T	07-MAR-91	TRG	DMETCLPTAL	ALUMINUM	23.90		UG/L	B	200.0
	GW	GW012521T	13-MAY-91	TRG	DMETCLPTAL	ALUMINUM	18.50		UG/L	B	200.0
	GW	GW017521T	06-SEP-91	TRG	DMETCLPTAL	ALUMINUM	100		UG/L	U	200
	GW	GW017521T	06-SEP-91	TRG	SMETCLPTCL	ALUMINUM	5280		UG/L		200
	GW	GW020211T	14-NOV-91	TRG	SMETCLPTCL	ALUMINUM	2730.00		UG/L		200.0
	GW	GW020211T	14-NOV-91	TRG	DMETCLPTAL	ALUMINUM	54.70		UG/L	B	200
	GW	2-87-04-17-8	17-APR-89	TRG	RFMS	ALUMINUM	0.0312		MG/L	J	
	GW	2-87-01-12-8	12-JAN-89	TRG	RFMS	ALUMINUM	0.016		MG/L	U	
	GW	2-87-04-17-8	17-APR-89	TRG	RFMS	ALUMINUM	0.0277		MG/L	J	
	GW	2-87-07-19-8	19-JUL-89	TRG	RFMS	ALUMINUM	0.0320		MG/L	B	

Location	Sample Type	Sample Number	Sample Date	Result Type	Method	Analyte	Result	Error	Units	Qualifier	Detection Limit
0287											
	GW	G02870589001	26-MAY-89	TRG	RFMS	ALUMINUM	0.20000		MG/L	U	200
	GW	G02870789002	25-JUL-89	TRG	RFMS	ALUMINUM	0.20000		MG/L	U	200
	GW	G02871089003	25-OCT-89	TRG	RFMS	ALUMINUM	0.02580		MG/L	U	30.0
	GW	G02870290001	02-FEB-90	TRG	DMETCLPTAL	ANTIMONY					60
	GW	G02870290001	02-FEB-90	TRG	DMETCLPTAL	ANTIMONY	22.0		UG/L	U	
	GW	GW000131T	17-JUL-90	TRG	DMETCLPTAL	ANTIMONY	16.70		UG/L	B	60.00
	GW	GW005361T	18-OCT-90	TRG	DMETCLPTAL	ANTIMONY	26.0		UG/L	U	60
	GW	GW009291T	07-MAR-91	TRG	DMETCLPTAL	ANTIMONY	8.00		UG/L	U	60.00
	GW	GW012521T	13-MAY-91	TRG	DMETCLPTAL	ANTIMONY	43.50		UG/L	B	60.00
	GW	GW017521T	06-SEP-91	TRG	DMETCLPTAL	ANTIMONY	50.0		UG/L	U	60
	GW	GW017521T	06-SEP-91	TRG	SMETCLPTCL	ANTIMONY	50.0		UG/L	U	60
	GW	GW017521T	06-SEP-91	TRG	DMETCLPTAL	ANTIMONY	50.0		UG/L	U	60
	GW	GW020211T	14-NOV-91	TRG	SMETCLPTCL	ANTIMONY	33.40		UG/L	B	60.00
	GW	GW020211T	14-NOV-91	TRG	DMETCLPTAL	ANTIMONY	48.10		UG/L	B	60
	GW	2-87-04-17-8	17-APR-89	TRG	RFMS	ANTIMONY	0.0500		MG/L	U	
	GW	2-87-01-12-8	12-JAN-89	TRG	RFMS	ANTIMONY	0.050		MG/L	U	
	GW	2-87-04-17-8	17-APR-89	TRG	RFMS	ANTIMONY	0.0500		MG/L	U	
	GW	2-87-07-19-8	19-JUL-89	TRG	RFMS	ANTIMONY	0.0500		MG/L	U	
	GW	G02870589001	26-MAY-89	TRG	RFMS	ANTIMONY	0.06000		MG/L	U	60.0
	GW	G02870789002	25-JUL-89	TRG	RFMS	ANTIMONY	0.06000		MG/L	B	60.0
	GW	G02871089003	25-OCT-89	TRG	RFMS	ANTIMONY	0.04460		MG/L	U	500
	GW	G02870290001	02-FEB-90	TRG	DMETCLPTAL	ARSENIC					10
	GW	G02870290001	02-FEB-90	TRG	DMETCLPTAL	ARSENIC	2.0		UG/L	U	
	GW	GW000131T	17-JUL-90	TRG	DMETCLPTAL	ARSENIC	1.00		UG/L	B	10.00
	GW	GW005361T	18-OCT-90	TRG	DMETCLPTAL	ARSENIC	1.6		UG/L	U	10
	GW	GW009291T	07-MAR-91	TRG	DMETCLPTAL	ARSENIC	2.00		UG/L	U	10.00
	GW	GW012521T	13-MAY-91	TRG	DMETCLPTAL	ARSENIC	2.00		UG/L	U	10.00
	GW	GW017521T	06-SEP-91	TRG	DMETCLPTAL	ARSENIC	2.0		UG/L	U	10
	GW	GW017521T	06-SEP-91	TRG	SMETCLPTCL	ARSENIC	2.9		UG/L	B	10
	GW	GW020211T	14-NOV-91	TRG	DMETCLPTAL	ARSENIC	2.00		UG/L	U	10.00
	GW	GW020211T	14-NOV-91	TRG	SMETCLPTCL	ARSENIC	2.00		UG/L	U	10.00
	GW	GW020211T	14-NOV-91	TRG	DMETCLPTAL	ARSENIC	2.00		UG/L	U	10
	GW	2-87-04-17-8	17-APR-89	TRG	RFMS	ARSENIC	.0012		MG/L	B	
	GW	2-87-01-12-8	12-JAN-89	TRG	RFMS	ARSENIC	0.001		MG/L	U	
	GW	2-87-04-17-8	17-APR-89	TRG	RFMS	ARSENIC	.0012		MG/L	B	
	GW	G02870589001	26-MAY-89	TRG	RFMS	ARSENIC	0.01000		MG/L	U	10.0
	GW	G02870789002	25-JUL-89	TRG	RFMS	ARSENIC	0.01000		MG/L	U	10.0
	GW	G02871089003	25-OCT-89	TRG	RFMS	ARSENIC	0.00190		MG/L	U	2.0
	GW	G02870290001	02-FEB-90	TRG	DMETCLPTAL	BARIUM					200
	GW	G02870290001	02-FEB-90	TRG	DMETCLPTAL	BARIUM	79.8		UG/L	B	
	GW	GW000131T	17-JUL-90	TRG	DMETCLPTAL	BARIUM	92.10		UG/L	BE	200.0
	GW	GW005361T	18-OCT-90	TRG	DMETCLPTAL	BARIUM	96.6		UG/L	B	200
	GW	GW009291T	07-MAR-91	TRG	DMETCLPTAL	BARIUM	71.90		UG/L	B	200.0
	GW	GW012521T	13-MAY-91	TRG	DMETCLPTAL	BARIUM	73.60		UG/L	B	200.0

Location	Sample Type	Sample Number	Sample Date	Result Type	Method	Analyte	Result	Error	Units	Qualifier	Detection Limit
0287											
	GW	GW017521T	06-SEP-91	TRG	DMETCLPTAL	BARIUM	100		UG/L	U	200
	GW	GW017521T	06-SEP-91	TRG	SMETCLPTCL	BARIUM	120		UG/L	B	200
	GW	GW020211T	14-NOV-91	TRG	DMETCLPTAL	BARIUM	76.20		UG/L	B	200
	GW	GW020211T	14-NOV-91	TRG	SMETCLPTCL	BARIUM	98.20		UG/L	B	200.0
	GW	2-87-04-17-8	17-APR-89	TRG	RFMS	BARIUM	0.1135		MG/L	J	
	GW	2-87-01-12-8	12-JAN-89	TRG	RFMS	BARIUM	0.110		MG/L		
	GW	2-87-04-17-8	17-APR-89	TRG	RFMS	BARIUM	0.1182		MG/L	J	
	GW	2-87-07-19-8	19-JUL-89	TRG	RFMS	BARIUM	0.1135		MG/L	B	
	GW	G02870589001	26-MAY-89	TRG	RFMS	BARIUM	0.20000		MG/L	U	200
	GW	G02870789002	25-JUL-89	TRG	RFMS	BARIUM	0.20000		MG/L	U	200
	GW	G02871089003	25-OCT-89	TRG	RFMS	BARIUM	0.09530		MG/L	B	50.0
	GW	G02870290001	02-FEB-90	TRG	DMETCLPTAL	BERYLLIUM					5
	GW	G02870290001	02-FEB-90	TRG	DMETCLPTAL	BERYLLIUM	1.0		UG/L	U	
	GW	GW000131T	17-JUL-90	TRG	DMETCLPTAL	BERYLLIUM	1.00		UG/L	U	5.000
	GW	GW005361T	18-OCT-90	TRG	DMETCLPTAL	BERYLLIUM	0.60		UG/L	U	5
	GW	GW009291T	07-MAR-91	TRG	DMETCLPTAL	BERYLLIUM	1.00		UG/L	U	5.000
	GW	GW012521T	13-MAY-91	TRG	DMETCLPTAL	BERYLLIUM	1.00		UG/L	U	5.000
	GW	GW017521T	06-SEP-91	TRG	SMETCLPTCL	BERYLLIUM	2.0		UG/L	U	5
	GW	GW017521T	06-SEP-91	TRG	DMETCLPTAL	BERYLLIUM	2.0		UG/L	U	5
	GW	GW017521T	06-SEP-91	TRG	SMETCLPTCL	BERYLLIUM	2.0		UG/L	U	5
	GW	GW020211T	14-NOV-91	TRG	SMETCLPTCL	BERYLLIUM	1.00		UG/L	U	5.000
	GW	GW020211T	14-NOV-91	TRG	DMETCLPTAL	BERYLLIUM	1.00		UG/L	U	5
	GW	2-87-04-17-8	17-APR-89	TRG	RFMS	BERYLLIUM	0.0020		MG/L	U	
	GW	2-87-01-12-8	12-JAN-89	TRG	RFMS	BERYLLIUM	0.002		MG/L	U	
	GW	2-87-04-17-8	17-APR-89	TRG	RFMS	BERYLLIUM	0.0020		MG/L	U	
	GW	2-87-07-19-8	19-JUL-89	TRG	RFMS	BERYLLIUM	0.0020		MG/L	U	
	GW	G02870589001	26-MAY-89	TRG	RFMS	BERYLLIUM	0.00500		MG/L	U	5.0
	GW	G02870789002	25-JUL-89	TRG	RFMS	BERYLLIUM	0.00500		MG/L	U	5.0
	GW	G02871089003	25-OCT-89	TRG	RFMS	BERYLLIUM	0.00080		MG/L	U	2.0
	GW	G02870290001	02-FEB-90	TRG	DMETCLPTAL	CADMIUM					5
	GW	G02870290001	02-FEB-90	TRG	DMETCLPTAL	CADMIUM	3.0		UG/L	U	
	GW	GW000131T	17-JUL-90	TRG	DMETCLPTAL	CADMIUM	2.00		UG/L	U	5.000
	GW	GW005361T	18-OCT-90	TRG	DMETCLPTAL	CADMIUM	2.9		UG/L	U	5
	GW	GW009291T	07-MAR-91	TRG	DMETCLPTAL	CADMIUM	2.00		UG/L	U	5.000
	GW	GW012521T	13-MAY-91	TRG	DMETCLPTAL	CADMIUM	2.00		UG/L	U	5.000
	GW	GW017521T	06-SEP-91	TRG	SMETCLPTCL	CADMIUM	3.0		UG/L	U	5
	GW	GW017521T	06-SEP-91	TRG	DMETCLPTAL	CADMIUM	5.1		UG/L		5
	GW	GW020211T	14-NOV-91	TRG	SMETCLPTCL	CADMIUM	2.00		UG/L	U	5.000
	GW	GW020211T	14-NOV-91	TRG	DMETCLPTAL	CADMIUM	2.50		UG/L	B	5
	GW	2-87-04-17-8	17-APR-89	TRG	RFMS	CADMIUM	0.0050		MG/L	U	
	GW	2-87-01-12-8	12-JAN-89	TRG	RFMS	CADMIUM	0.005		MG/L	U	
	GW	2-87-04-17-8	17-APR-89	TRG	RFMS	CADMIUM	0.0050		MG/L	U	
	GW	2-87-07-19-8	19-JUL-89	TRG	RFMS	CADMIUM	0.0050		MG/L	U	
	GW	G02870589001	26-MAY-89	TRG	RFMS	CADMIUM	0.00500		MG/L	U	5.0

Location	Sample Type	Sample Number	Sample Date	Result Type	Method	Analyte	Result	Error	Units	Qualifier	Detection Limit
0287											
	GW	G02870789002	25-JUL-89	TRG	RFMS	CADMIUM	0.00500		MG/L	U	5.0
	GW	G02871089003	25-OCT-89	TRG	RFMS	CADMIUM	0.00230		MG/L	U	4.0
	GW	G02870290001	02-FEB-90	TRG	DMETCLPTAL	CALCIUM					5000
	GW	G02870290001	02-FEB-90	TRG	DMETCLPTAL	CALCIUM	95500		UG/L		
	GW	GW00013IT	17-JUL-90	TRG	DMETCLPTAL	CALCIUM	85900.00		UG/L		5000.
	GW	GW00536IT	18-OCT-90	TRG	DMETCLPTAL	CALCIUM	83300		UG/L		5000
	GW	GW00929IT	07-MAR-91	TRG	DMETCLPTAL	CALCIUM	79500.00		UG/L		5000.
	GW	GW01252IT	13-MAY-91	TRG	DMETCLPTAL	CALCIUM	79700.00		UG/L		5000.
	GW	GW01752IT	06-SEP-91	TRG	DMETCLPTAL	CALCIUM	81300		UG/L		5000
	GW	GW01752IT	06-SEP-91	TRG	SMETCLPTCL	CALCIUM	87000		UG/L		5000
	GW	GW02021IT	14-NOV-91	TRG	SMETCLPTCL	CALCIUM	83100.00		UG/L		5000.
	GW	GW02021IT	14-NOV-91	TRG	DMETCLPTAL	CALCIUM	86500.00		UG/L		5000
	GW	2-87-04-17-8	17-APR-89	TRG	RFMS	CALCIUM	95.8750		MG/L		
	GW	2-87-01-12-8	12-JAN-89	TRG	RFMS	CALCIUM	89.8		MG/L		
	GW	2-87-04-17-8	17-APR-89	TRG	RFMS	CALCIUM	99.5614		MG/L		
	GW	2-87-07-19-8	19-JUL-89	TRG	RFMS	CALCIUM	94.8808		MG/L		
	GW	G02870589001	26-MAY-89	TRG	RFMS	CALCIUM	113.00000		MG/L		50000
	GW	G02870789002	25-JUL-89	TRG	RFMS	CALCIUM	106.00000		MG/L	/	5000
	GW	G02871089003	25-OCT-89	TRG	RFMS	CALCIUM	85.20000		MG/L		100
	GW	G02870290001	02-FEB-90	TRG	DMETNOCLP	CESIUM					1000
	GW	GW00013IT	17-JUL-90	TRG	DMETNOCLP	CESIUM	147.00		UG/L	UN	1000.
	GW	GW00536IT	18-OCT-90	TRG	DMETNOCLP	CESIUM	60.0		UG/L	U	1000
	GW	GW00929IT	07-MAR-91	TRG	DMETNOCLP	CESIUM	76.00		UG/L	U	1000.
	GW	GW01252IT	13-MAY-91	TRG	DMETNOCLP	CESIUM	112.00		UG/L	U	1000.
	GW	GW01752IT	06-SEP-91	TRG	DMETNOCLP	CESIUM	500		UG/L	U	1000
	GW	GW01752IT	06-SEP-91	TRG	SMETNOCLP	CESIUM	500		UG/L	U	1000
	GW	GW01752IT	06-SEP-91	TRG	DMETNOCLP	CESIUM	500		UG/L	U	1000
	GW	GW02021IT	14-NOV-91	TRG	DMETNOCLP	CESIUM	51.00		UG/L	U	1000.
	GW	GW02021IT	14-NOV-91	TRG	SMETNOCLP	CESIUM	51.00		UG/L	U	1000.
	GW	GW02021IT	14-NOV-91	TRG	DMETNOCLP	CESIUM	51.00		UG/L	U	1000
	GW	2-87-04-17-8	17-APR-89	TRG	RFMS	CESIUM	.2		MG/L	U	
	GW	2-87-01-12-8	12-JAN-89	TRG	RFMS	CESIUM	0.005		MG/L	U	
	GW	2-87-04-17-8	17-APR-89	TRG	RFMS	CESIUM	.2		MG/L	U	
	GW	G02870589001	26-MAY-89	TRG	RFMS	CESIUM	1.00000		MG/L	U	1000
	GW	G02870789002	25-JUL-89	TRG	RFMS	CESIUM	0.10000		MG/L	U	100
	GW	G02871089003	25-OCT-89	TRG	RFMS	CESIUM	1.00000		MG/L	U	1.0
	GW	G02870290001	02-FEB-90	TRG	DMETCLPTAL	CHROMIUM					10
	GW	G02870290001	02-FEB-90	TRG	DMETCLPTAL	CHROMIUM	2.0		UG/L	U	
	GW	GW00013IT	17-JUL-90	TRG	DMETCLPTAL	CHROMIUM	6.00		UG/L	U	10.00
	GW	GW00536IT	18-OCT-90	TRG	DMETCLPTAL	CHROMIUM	4.0		UG/L	U	10
	GW	GW00929IT	07-MAR-91	TRG	DMETCLPTAL	CHROMIUM	5.00		UG/L	U	10.00
	GW	GW01252IT	13-MAY-91	TRG	DMETCLPTAL	CHROMIUM	3.00		UG/L	U	10.00
	GW	GW01752IT	06-SEP-91	TRG	SMETCLPTCL	CHROMIUM	27.4		UG/L		10
	GW	GW01752IT	06-SEP-91	TRG	DMETCLPTAL	CHROMIUM	5.0		UG/L	U	10

Location	Sample Type	Sample Number	Sample Date	Result Type	Method	Analyte	Result	Error	Units	Qualifier	Detection Limit
0287											
	GW	GW020211T	14-NOV-91	TRG	DMETCLPTAL	CHROMIUM	12.70		UG/L		10
	GW	GW020211T	14-NOV-91	TRG	SMETCLPTCL	CHROMIUM	51.50		UG/L		10.00
	GW	2-87-04-17-8	17-APR-89	TRG	RFMS	CHROMIUM	0.0090		MG/L	U	
	GW	2-87-01-12-8	12-JAN-89	TRG	RFMS	CHROMIUM	0.009		MG/L	U	
	GW	2-87-04-17-8	17-APR-89	TRG	RFMS	CHROMIUM	0.0090		MG/L	U	
	GW	2-87-07-19-8	19-JUL-89	TRG	RFMS	CHROMIUM	0.0090		MG/L	U	
	GW	G02870589001	26-MAY-89	TRG	RFMS	CHROMIUM	0.01000	/	MG/L	U	10.0
	GW	G02870789002	25-JUL-89	TRG	RFMS	CHROMIUM	0.01000		MG/L	U	10.0
	GW	G02871089003	25-OCT-89	TRG	RFMS	CHROMIUM	0.00870		MG/L	U	20.0
	GW	G02870290001	02-FEB-90	TRG	DMETCLPTAL	COBALT					50
	GW	G02870290001	02-FEB-90	TRG	DMETCLPTAL	COBALT	4.0		UG/L	U	
	GW	GW000131T	17-JUL-90	TRG	DMETCLPTAL	COBALT	4.00		UG/L	U	50.00
	GW	GW005361T	18-OCT-90	TRG	DMETCLPTAL	COBALT	4.0		UG/L	U	50
	GW	GW009291T	07-MAR-91	TRG	DMETCLPTAL	COBALT	3.00		UG/L	U	50.00
	GW	GW012521T	13-MAY-91	TRG	DMETCLPTAL	COBALT	3.00		UG/L	U	50.00
	GW	GW017521T	06-SEP-91	TRG	SMETCLPTCL	COBALT	10		UG/L	U	50
	GW	GW017521T	06-SEP-91	TRG	DMETCLPTAL	COBALT	10		UG/L	U	50
	GW	GW017521T	06-SEP-91	TRG	SMETCLPTCL	COBALT	10		UG/L	U	50
	GW	GW020211T	14-NOV-91	TRG	DMETCLPTAL	COBALT	3.00		UG/L	U	50.00
	GW	GW020211T	14-NOV-91	TRG	SMETCLPTCL	COBALT	3.00		UG/L	U	50.00
	GW	GW020211T	14-NOV-91	TRG	DMETCLPTAL	COBALT	3.00		UG/L	U	50
	GW	2-87-04-17-8	17-APR-89	TRG	RFMS	COBALT	0.0290		MG/L	U	
	GW	2-87-01-12-8	12-JAN-89	TRG	RFMS	COBALT	0.029		MG/L	U	
	GW	2-87-04-17-8	17-APR-89	TRG	RFMS	COBALT	0.0290		MG/L	U	
	GW	2-87-07-19-8	19-JUL-89	TRG	RFMS	COBALT	0.0290		MG/L	U	
	GW	G02870589001	26-MAY-89	TRG	RFMS	COBALT	0.05000		MG/L	U	50.0
	GW	G02870789002	25-JUL-89	TRG	RFMS	COBALT	0.05000		MG/L	U	50.0
	GW	G02871089003	25-OCT-89	TRG	RFMS	COBALT	0.00220		MG/L	U	20.0
	GW	G02870290001	02-FEB-90	TRG	DMETCLPTAL	COPPER					25
	GW	G02870290001	02-FEB-90	TRG	DMETCLPTAL	COPPER	5.0		UG/L	U	
	GW	GW000131T	17-JUL-90	TRG	DMETCLPTAL	COPPER	3.40		UG/L	B	25.00
	GW	GW005361T	18-OCT-90	TRG	DMETCLPTAL	COPPER	3.0		UG/L	U	25
	GW	GW009291T	07-MAR-91	TRG	DMETCLPTAL	COPPER	2.00		UG/L	U	25.00
	GW	GW012521T	13-MAY-91	TRG	DMETCLPTAL	COPPER	11.00		UG/L	U	25.00
	GW	GW017521T	06-SEP-91	TRG	DMETCLPTAL	COPPER	10		UG/L	U	25
	GW	GW017521T	06-SEP-91	TRG	SMETCLPTCL	COPPER	10		UG/L	U	25
	GW	GW017521T	06-SEP-91	TRG	DMETCLPTAL	COPPER	10		UG/L	U	25
	GW	GW017521T	06-SEP-91	TRG	SMETCLPTCL	COPPER	10		UG/L	U	25
	GW	GW020211T	14-NOV-91	TRG	SMETCLPTCL	COPPER	13.60		UG/L	B	25.00
	GW	GW020211T	14-NOV-91	TRG	DMETCLPTAL	COPPER	3.70		UG/L	B	25
	GW	2-87-04-17-8	17-APR-89	TRG	RFMS	COPPER	0.0040		MG/L	U	
	GW	2-87-01-12-8	12-JAN-89	TRG	RFMS	COPPER	0.004		MG/L	U	
	GW	2-87-04-17-8	17-APR-89	TRG	RFMS	COPPER	0.0040		MG/L	U	
	GW	2-87-07-19-8	19-JUL-89	TRG	RFMS	COPPER	0.0040		MG/L	U	

Location	Sample Type	Sample Number	Sample Date	Result Type	Method	Analyte	Result	Error	Units	Qualifier	Detection Limit
0287											
	GW	G02870589001	26-MAY-89	TRG	RFMS	COPPER	0.02500		MG/L	U	25.0
	GW	G02870789002	25-JUL-89	TRG	RFMS	COPPER	0.02500		MG/L	U	25.0
	GW	G02871089003	25-OCT-89	TRG	RFMS	COPPER	0.00560		MG/L	U	20.0
	GW	G02870290001	02-FEB-90	TRG	DMETCLPTAL	CYANIDE					10
	GW	G02870290001	02-FEB-90	TRG	DMETCLPTAL	CYANIDE	11.2		UG/L	U	
	GW	GW000131T	17-JUL-90	TRG	SMETCLPTCL	CYANIDE	1.50		UG/L	U	10.00
	GW	GW009291T	07-MAR-91	TRG	SMETCLPTCL	CYANIDE	3.50		UG/L	U	10.00
	GW	GW012521T	13-MAY-91	TRG	SMETCLPTCL	CYANIDE	2.50		UG/L	U	10.00
	GW	GW020211T	14-NOV-91	TRG	SMETCLPTCL	CYANIDE	2.00		UG/L	U	10.00
	GW	G02870290001	02-FEB-90	TRG	DMETCLPTAL	IRON					100
	GW	G02870290001	02-FEB-90	TRG	DMETCLPTAL	IRON	89.9		UG/L	B	
	GW	GW000131T	17-JUL-90	TRG	DMETCLPTAL	IRON	29.80		UG/L	B	100.0
	GW	GW005361T	18-OCT-90	TRG	DMETCLPTAL	IRON	3.0		UG/L	U	100
	GW	GW009291T	07-MAR-91	TRG	DMETCLPTAL	IRON	183.00		UG/L		100.0
	GW	GW012521T	13-MAY-91	TRG	DMETCLPTAL	IRON	9.80		UG/L	B	100.0
	GW	GW017521T	06-SEP-91	TRG	SMETCLPTCL	IRON	4220		UG/L		100
	GW	GW017521T	06-SEP-91	TRG	DMETCLPTAL	IRON	50.0		UG/L	U	100
	GW	GW020211T	14-NOV-91	TRG	SMETCLPTCL	IRON	2420.00		UG/L		100.0
	GW	GW020211T	14-NOV-91	TRG	DMETCLPTAL	IRON	46.70		UG/L	B	100
	GW	2-87-04-17-8	17-APR-89	TRG	RFMS	IRON	0.0350		MG/L	U	
	GW	2-87-01-12-8	12-JAN-89	TRG	RFMS	IRON	.0672		MG/L		
	GW	2-87-04-17-8	17-APR-89	TRG	RFMS	IRON	0.0350		MG/L	U	
	GW	2-87-07-19-8	19-JUL-89	TRG	RFMS	IRON	0.0350		MG/L	U	
	GW	G02870589001	26-MAY-89	TRG	RFMS	IRON	0.10000		MG/L	U	100
	GW	G02870789002	25-JUL-89	TRG	RFMS	IRON	0.10000		MG/L	U	100
	GW	G02871089003	25-OCT-89	TRG	RFMS	IRON	0.32400		MG/L		30.0
	GW	G02870290001	02-FEB-90	TRG	DMETCLPTAL	LEAD					5
	GW	G02870290001	02-FEB-90	TRG	DMETCLPTAL	LEAD	3.0		UG/L	UNW	
	GW	GW000131T	17-JUL-90	TRG	DMETCLPTAL	LEAD	1.00		UG/L	U	3.000
	GW	GW005361T	18-OCT-90	TRG	DMETCLPTAL	LEAD	0.40		UG/L	U	5
	GW	GW009291T	07-MAR-91	TRG	DMETCLPTAL	LEAD	1.00		UG/L	UW	3.000
	GW	GW012521T	13-MAY-91	TRG	DMETCLPTAL	LEAD	1.00		UG/L	UW	3.000
	GW	GW017521T	06-SEP-91	TRG	DMETCLPTAL	LEAD	1.0		UG/L	U	3
	GW	GW017521T	06-SEP-91	TRG	SMETCLPTCL	LEAD	4.7		UG/L		3
	GW	GW020211T	14-NOV-91	TRG	DMETCLPTAL	LEAD	1.00		UG/L	U	3
	GW	GW020211T	14-NOV-91	TRG	SMETCLPTCL	LEAD	1.90		UG/L	B	3.000
	GW	2-87-04-17-8	17-APR-89	TRG	RFMS	LEAD	.001		MG/L	U	
	GW	2-87-01-12-8	12-JAN-89	TRG	RFMS	LEAD	0.001		MG/L	U	
	GW	2-87-04-17-8	17-APR-89	TRG	RFMS	LEAD	.001		MG/L	U	
	GW	G02870589001	26-MAY-89	TRG	RFMS	LEAD	0.00500		MG/L	U	5.0
	GW	G02870789002	25-JUL-89	TRG	RFMS	LEAD	0.00500		MG/L	U	5.0
	GW	G02871089003	25-OCT-89	TRG	RFMS	LEAD	0.00240		MG/L	B	2.0
	GW	G02870290001	02-FEB-90	TRG	DMETNOCLP	LITHIUM					100
	GW	GW000131T	17-JUL-90	TRG	DMETNOCLP	LITHIUM	10.80		UG/L	B	100.0

Location	Sample Type	Sample Number	Sample Date	Result Type	Method	Analyte	Result	Error	Units	Qualifier	Detection Limit
0287											
	GW	GW00536IT	18-OCT-90	TRG	DMETNOCLP	LITHIUM	26.0		UG/L	U	100
	GW	GW00929IT	07-MAR-91	TRG	DMETNOCLP	LITHIUM	4.50		UG/L	B	100.0
	GW	GW01252IT	13-MAY-91	TRG	DMETNOCLP	LITHIUM	8.30		UG/L	B	100.0
	GW	GW01752IT	06-SEP-91	TRG	DMETNOCLP	LITHIUM	50.0		UG/L	U	100
	GW	GW01752IT	06-SEP-91	TRG	SMETNOCLP	LITHIUM	50.0		UG/L	U	100
	GW	GW01752IT	06-SEP-91	TRG	DMETNOCLP	LITHIUM	50.0		UG/L	U	100
	GW	GW02021IT	14-NOV-91	TRG	DMETNOCLP	LITHIUM	10.00		UG/L	B	100
	GW	GW02021IT	14-NOV-91	TRG	SMETNOCLP	LITHIUM	11.20		UG/L	B	100.0
	GW	G02870589001	26-MAY-89	TRG	RFMS	LITHIUM	0.01660		MG/L		10.0
	GW	G02870789002	25-JUL-89	TRG	RFMS	LITHIUM	0.10000		MG/L	U	100
	GW	G02871089003	25-OCT-89	TRG	RFMS	LITHIUM	0.01800		MG/L	B	2.0
	GW	G02870290001	02-FEB-90	TRG	DMETCLPTAL	MAGNESIUM					5000
	GW	G02870290001	02-FEB-90	TRG	DMETCLPTAL	MAGNESIUM	28300		UG/L		
	GW	GW00013IT	17-JUL-90	TRG	DMETCLPTAL	MAGNESIUM	26100.00		UG/L		5000.
	GW	GW00536IT	18-OCT-90	TRG	DMETCLPTAL	MAGNESIUM	24900		UG/L		5000
	GW	GW00929IT	07-MAR-91	TRG	DMETCLPTAL	MAGNESIUM	24200.00		UG/L		5000.
	GW	GW01252IT	13-MAY-91	TRG	DMETCLPTAL	MAGNESIUM	23400.00		UG/L		5000.
	GW	GW01752IT	06-SEP-91	TRG	DMETCLPTAL	MAGNESIUM	23300		UG/L		5000
	GW	GW01752IT	06-SEP-91	TRG	SMETCLPTCL	MAGNESIUM	25600		UG/L		5000
	GW	GW02021IT	14-NOV-91	TRG	SMETCLPTCL	MAGNESIUM	24400.00		UG/L		5000.
	GW	GW02021IT	14-NOV-91	TRG	DMETCLPTAL	MAGNESIUM	25000.00		UG/L		5000
	GW	2-87-04-17-8	17-APR-89	TRG	RFMS	MAGNESIUM	27.9663		MG/L		
	GW	2-87-01-12-8	12-JAN-89	TRG	RFMS	MAGNESIUM	25.6		MG/L		
	GW	2-87-04-17-8	17-APR-89	TRG	RFMS	MAGNESIUM	29.0610		MG/L		
	GW	2-87-07-19-8	19-JUL-89	TRG	RFMS	MAGNESIUM	28.7588		MG/L		
	GW	G02870589001	26-MAY-89	TRG	RFMS	MAGNESIUM	30.90000		MG/L		5000
	GW	G02870789002	25-JUL-89	TRG	RFMS	MAGNESIUM	32.80000		MG/L	/	5000
	GW	G02871089003	25-OCT-89	TRG	RFMS	MAGNESIUM	26.00000		MG/L		200
	GW	G02870290001	02-FEB-90	TRG	DMETCLPTAL	MANGANESE					15
	GW	G02870290001	02-FEB-90	TRG	DMETCLPTAL	MANGANESE	192		UG/L	*	
	GW	GW00013IT	17-JUL-90	TRG	DMETCLPTAL	MANGANESE	115.00		UG/L		15.00
	GW	GW00536IT	18-OCT-90	TRG	DMETCLPTAL	MANGANESE	191		UG/L		15
	GW	GW00929IT	07-MAR-91	TRG	DMETCLPTAL	MANGANESE	39.20		UG/L		15.00
	GW	GW01252IT	13-MAY-91	TRG	DMETCLPTAL	MANGANESE	47.40		UG/L		15.00
	GW	GW01752IT	06-SEP-91	TRG	DMETCLPTAL	MANGANESE	160		UG/L		15
	GW	GW01752IT	06-SEP-91	TRG	SMETCLPTCL	MANGANESE	191		UG/L		15
	GW	GW02021IT	14-NOV-91	TRG	DMETCLPTAL	MANGANESE	50.50		UG/L		15
	GW	GW02021IT	14-NOV-91	TRG	SMETCLPTCL	MANGANESE	85.60		UG/L		15.00
	GW	2-87-04-17-8	17-APR-89	TRG	RFMS	MANGANESE	0.2075		MG/L		
	GW	2-87-01-12-8	12-JAN-89	TRG	RFMS	MANGANESE	.011		MG/L		
	GW	2-87-04-17-8	17-APR-89	TRG	RFMS	MANGANESE	0.2393		MG/L		
	GW	2-87-07-19-8	19-JUL-89	TRG	RFMS	MANGANESE	0.2799		MG/L		
	GW	G02870589001	26-MAY-89	TRG	RFMS	MANGANESE	0.19200		MG/L		15.0
	GW	G02870789002	25-JUL-89	TRG	RFMS	MANGANESE	0.14600	/	MG/L	/	15.0

Location	Sample Type	Sample Number	Sample Date	Result Type	Method	Analyte	Result	Error	Units	Qualifier	Detection Limit
0287											
	GW	G02871089003	25-OCT-89	TRG	RFMS	MANGANESE	0.34300		MG/L		10.0
	GW	G02870290001	02-FEB-90	TRG	DMETCLPTAL	MERCURY					0.2
	GW	G02870290001	02-FEB-90	TRG	DMETCLPTAL	MERCURY	0.20		UG/L	U	
	GW	GW000131T	17-JUL-90	TRG	DMETCLPTAL	MERCURY	0.20		UG/L	U	0.200
	GW	GW005361T	18-OCT-90	TRG	DMETCLPTAL	MERCURY	0.10		UG/L	U	0.2
	GW	GW009291T	07-MAR-91	TRG	DMETCLPTAL	MERCURY	0.20		UG/L	U	0.200
	GW	GW012521T	13-MAY-91	TRG	DMETCLPTAL	MERCURY	0.20		UG/L	U	0.200
	GW	GW017521T	06-SEP-91	TRG	DMETCLPTAL	MERCURY	0.20		UG/L	U	0.2
	GW	GW017521T	06-SEP-91	TRG	SMETCLPTCL	MERCURY	0.20		UG/L	U	0.2
	GW	GW017521T	06-SEP-91	TRG	DMETCLPTAL	MERCURY	0.20		UG/L	U	0.2
	GW	GW020211T	14-NOV-91	TRG	SMETCLPTCL	MERCURY	0.20		UG/L	U	0.200
	GW	GW020211T	14-NOV-91	TRG	DMETCLPTAL	MERCURY	0.20		UG/L	UN*	0
	GW	2-87-04-17-8	17-APR-89	TRG	RFMS	MERCURY	.0002		MG/L	U	
	GW	2-87-01-12-8	12-JAN-89	TRG	RFMS	MERCURY	0.0002		MG/L	U	
	GW	2-87-04-17-8	17-APR-89	TRG	RFMS	MERCURY	.0002		MG/L	U	
	GW	G02870589001	26-MAY-89	TRG	RFMS	MERCURY	0.00020		MG/L	U	0.20
	GW	G02870789002	25-JUL-89	TRG	RFMS	MERCURY	0.00020		MG/L	U	0.20
	GW	G02871089003	25-OCT-89	TRG	RFMS	MERCURY	0.00020		MG/L	U	0.20
	GW	G02870290001	02-FEB-90	TRG	DMETNOCLP	MOLYBDENUM					200
	GW	GW000131T	17-JUL-90	TRG	DMETNOCLP	MOLYBDENUM	14.30		UG/L	B	200.0
	GW	GW005361T	18-OCT-90	TRG	DMETNOCLP	MOLYBDENUM	13.0		UG/L	U	200
	GW	GW009291T	07-MAR-91	TRG	DMETNOCLP	MOLYBDENUM	4.70		UG/L	B	200.0
	GW	GW012521T	13-MAY-91	TRG	DMETNOCLP	MOLYBDENUM	12.00		UG/L	B	200.0
	GW	GW017521T	06-SEP-91	TRG	DMETNOCLP	MOLYBDENUM	10.0		UG/L	U	200
	GW	GW017521T	06-SEP-91	TRG	SMETNOCLP	MOLYBDENUM	10.3		UG/L	B	200
	GW	GW020211T	14-NOV-91	TRG	SMETNOCLP	MOLYBDENUM	12.50		UG/L	B	200.0
	GW	GW020211T	14-NOV-91	TRG	DMETNOCLP	MOLYBDENUM	12.80		UG/L	B	200
	GW	2-87-04-17-8	17-APR-89	TRG	RFMS	MOLYBDENUM	0.0270		MG/L	U	
	GW	2-87-01-12-8	12-JAN-89	TRG	RFMS	MOLYBDENUM	0.027		MG/L	U	
	GW	2-87-04-17-8	17-APR-89	TRG	RFMS	MOLYBDENUM	0.0270		MG/L	U	
	GW	2-87-07-19-8	19-JUL-89	TRG	RFMS	MOLYBDENUM	0.0270		MG/L	U	
	GW	G02870589001	26-MAY-89	TRG	RFMS	MOLYBDENUM	.0135		MG/L		10.0
	GW	G02870789002	25-JUL-89	TRG	RFMS	MOLYBDENUM	0.10000		MG/L	U	100
	GW	G02871089003	25-OCT-89	TRG	RFMS	MOLYBDENUM	0.02050		MG/L	U	500
	GW	G02870290001	02-FEB-90	TRG	DMETCLPTAL	NICKEL					40
	GW	G02870290001	02-FEB-90	TRG	DMETCLPTAL	NICKEL	8.1		UG/L	B	
	GW	GW000131T	17-JUL-90	TRG	DMETCLPTAL	NICKEL	27.40		UG/L	B	40.00
	GW	GW005361T	18-OCT-90	TRG	DMETCLPTAL	NICKEL	16.1		UG/L	B	40
	GW	GW009291T	07-MAR-91	TRG	DMETCLPTAL	NICKEL	4.00		UG/L	U	40.00
	GW	GW012521T	13-MAY-91	TRG	DMETCLPTAL	NICKEL	14.40		UG/L	B	40.00
	GW	GW017521T	06-SEP-91	TRG	DMETCLPTAL	NICKEL	10		UG/L	U	40
	GW	GW017521T	06-SEP-91	TRG	SMETCLPTCL	NICKEL	24.2		UG/L	B	40
	GW	GW020211T	14-NOV-91	TRG	DMETCLPTAL	NICKEL	17.00		UG/L	U	40
	GW	GW020211T	14-NOV-91	TRG	SMETCLPTCL	NICKEL	24.50		UG/L	B	40.00

Location	Sample Type	Sample Number	Sample Date	Result Type	Method	Analyte	Result	Error	Units	Qualifier	Detection Limit
0287											
	GW	2-87-04-17-8	17-APR-89	TRG	RFMS	NICKEL	0.0220		MG/L	U	
	GW	2-87-01-12-8	12-JAN-89	TRG	RFMS	NICKEL	.0234		MG/L		
	GW	2-87-04-17-8	17-APR-89	TRG	RFMS	NICKEL	0.0220		MG/L	U	
	GW	2-87-07-19-8	19-JUL-89	TRG	RFMS	NICKEL	0.0220		MG/L	U	
	GW	G02870589001	26-MAY-89	TRG	RFMS	NICKEL	0.04000		MG/L	U	40.0
	GW	G02870789002	25-JUL-89	TRG	RFMS	NICKEL	0.04000		MG/L	U	40.0
	GW	G02871089003	25-OCT-89	TRG	RFMS	NICKEL	0.01480		MG/L	B	20.0
	GW	GW005361T	18-OCT-90	TRG	DMETNOCLP	PHOSPHORUS	530		UG/L	B	1000
	GW	G02870290001	02-FEB-90	TRG	DMETCLPTAL	POTASSIUM					5000
	GW	G02870290001	02-FEB-90	TRG	DMETCLPTAL	POTASSIUM	1240		UG/L	B	
	GW	GW000131T	17-JUL-90	TRG	DMETCLPTAL	POTASSIUM	903.00		UG/L	B	5000.
	GW	GW005361T	18-OCT-90	TRG	DMETCLPTAL	POTASSIUM	2120		UG/L	B	5000
	GW	GW009291T	07-MAR-91	TRG	DMETCLPTAL	POTASSIUM	533.00		UG/L	BE	5000.
	GW	GW012521T	13-MAY-91	TRG	DMETCLPTAL	POTASSIUM	649.00		UG/L	B	5000.
	GW	GW017521T	06-SEP-91	TRG	SMETCLPTCL	POTASSIUM	2000		UG/L	U	5000
	GW	GW017521T	06-SEP-91	TRG	DMETCLPTAL	POTASSIUM	2000		UG/L	U	5000
	GW	GW017521T	06-SEP-91	TRG	SMETCLPTCL	POTASSIUM	2000		UG/L	U	5000
	GW	GW017521T	06-SEP-91	TRG	DMETCLPTAL	POTASSIUM	2000		UG/L	U	5000
	GW	GW020211T	14-NOV-91	TRG	SMETCLPTCL	POTASSIUM	1070.00		UG/L	B	5000.
	GW	GW020211T	14-NOV-91	TRG	DMETCLPTAL	POTASSIUM	697.00		UG/L	B	5000
	GW	2-87-04-17-8	17-APR-89	TRG	RFMS	POTASSIUM	1.41		MG/L	B	
	GW	2-87-01-12-8	12-JAN-89	TRG	RFMS	POTASSIUM	1.35		MG/L		
	GW	2-87-04-17-8	17-APR-89	TRG	RFMS	POTASSIUM	1.46		MG/L	B	
	GW	G02870589001	26-MAY-89	TRG	RFMS	POTASSIUM	5.00000		MG/L	U	5000
	GW	G02870789002	25-JUL-89	TRG	RFMS	POTASSIUM	5.00000		MG/L	U	5000
	GW	G02871089003	25-OCT-89	TRG	RFMS	POTASSIUM	1.02000		MG/L	B	200
	GW	G02870290001	02-FEB-90	TRG	DMETCLPTAL	SELENIUM					5
	GW	G02870290001	02-FEB-90	TRG	DMETCLPTAL	SELENIUM	3.2		UG/L	BNW	
	GW	GW000131T	17-JUL-90	TRG	DMETCLPTAL	SELENIUM	1.00		UG/L	U	5.000
	GW	GW005361T	18-OCT-90	TRG	DMETCLPTAL	SELENIUM	1.1		UG/L	U	5
	GW	GW009291T	07-MAR-91	TRG	DMETCLPTAL	SELENIUM	20.00		UG/L	UWN	5.000
	GW	GW012521T	13-MAY-91	TRG	DMETCLPTAL	SELENIUM	1.00		UG/L	UW	5.000
	GW	GW017521T	06-SEP-91	TRG	SMETCLPTCL	SELENIUM	1.0		UG/L	U	5
	GW	GW017521T	06-SEP-91	TRG	DMETCLPTAL	SELENIUM	1.0		UG/L	U	5
	GW	GW017521T	06-SEP-91	TRG	SMETCLPTCL	SELENIUM	1.0		UG/L	U	5
	GW	GW020211T	14-NOV-91	TRG	DMETCLPTAL	SELENIUM	2.00		UG/L	U	5
	GW	GW020211T	14-NOV-91	TRG	SMETCLPTCL	SELENIUM	2.00		UG/L	UW	5.000
	GW	2-87-04-17-8	17-APR-89	TRG	RFMS	SELENIUM	.001		MG/L	U	
	GW	2-87-01-12-8	12-JAN-89	TRG	RFMS	SELENIUM	0.001		MG/L	U	
	GW	2-87-04-17-8	17-APR-89	TRG	RFMS	SELENIUM	.001		MG/L	U	
	GW	G02870589001	26-MAY-89	TRG	RFMS	SELENIUM	0.00500		MG/L	U	5.0
	GW	G02870789002	25-JUL-89	TRG	RFMS	SELENIUM	0.00500		MG/L	U	5.0
	GW	G02871089003	25-OCT-89	TRG	RFMS	SELENIUM	0.00220		MG/L	U	2.0
	GW	GW017521T	06-SEP-91	TRG	SMETNOCLP	SILICA, DISSOLVED	17100		UG/L		SILIC

Location	Sample Type	Sample Number	Sample Date	Result Type	Method	Analyte	Result	Error	Units	Qualifier	Detection Limit
0287											
	GW	GW017521T	06-SEP-91	TRG	DMETNOCLP	SILICA, DISSOLVED	6480		UG/L		1000
	GW	GW005361T	18-OCT-90	TRG	DMETNOCLP	SILICON	6780		UG/L		1000
	GW	G02870290001	02-FEB-90	TRG	DMETCLPTAL	SILVER					10
	GW	G02870290001	02-FEB-90	TRG	DMETCLPTAL	SILVER	3.0		UG/L	U	
	GW	GW000131T	17-JUL-90	TRG	DMETCLPTAL	SILVER	2.00		UG/L	U	10.00
	GW	GW005361T	18-OCT-90	TRG	DMETCLPTAL	SILVER	7.0		UG/L	B	10
	GW	GW009291T	07-MAR-91	TRG	DMETCLPTAL	SILVER	3.00		UG/L	U	10.00
	GW	GW012521T	13-MAY-91	TRG	DMETCLPTAL	SILVER	2.00		UG/L	U	10.00
	GW	GW017521T	06-SEP-91	TRG	DMETCLPTAL	SILVER	5.0		UG/L	U	10
	GW	GW017521T	06-SEP-91	TRG	SMETCLPTCL	SILVER	5.0		UG/L	U	10
	GW	GW017521T	06-SEP-91	TRG	DMETCLPTAL	SILVER	5.0		UG/L	U	10
	GW	GW020211T	14-NOV-91	TRG	SMETCLPTCL	SILVER	2.00		UG/L	U	10.00
	GW	GW020211T	14-NOV-91	TRG	DMETCLPTAL	SILVER	2.20		UG/L	B	10
	GW	2-87-04-17-8	17-APR-89	TRG	RFMS	SILVER	0.0040		MG/L	U	
	GW	2-87-01-12-8	12-JAN-89	TRG	RFMS	SILVER	0.004		MG/L	U	
	GW	2-87-04-17-8	17-APR-89	TRG	RFMS	SILVER	0.0040		MG/L	U	
	GW	2-87-07-19-8	19-JUL-89	TRG	RFMS	SILVER	0.0040		MG/L	U	
	GW	G02870589001	26-MAY-89	TRG	RFMS	SILVER	0.01000		MG/L	U	10.0
	GW	G02870789002	25-JUL-89	TRG	RFMS	SILVER	0.01000		MG/L	U	10.0
	GW	G02871089003	25-OCT-89	TRG	RFMS	SILVER	0.00280		MG/L	U	30.0
	GW	G02870290001	02-FEB-90	TRG	DMETCLPTAL	SODIUM					5000
	GW	G02870290001	02-FEB-90	TRG	DMETCLPTAL	SODIUM	80200		UG/L		
	GW	GW000131T	17-JUL-90	TRG	DMETCLPTAL	SODIUM	82000.00		UG/L		5000.
	GW	GW005361T	18-OCT-90	TRG	DMETCLPTAL	SODIUM	80100		UG/L		5000
	GW	GW009291T	07-MAR-91	TRG	DMETCLPTAL	SODIUM	74800.00		UG/L		5000.
	GW	GW012521T	13-MAY-91	TRG	DMETCLPTAL	SODIUM	70900.00		UG/L		5000.
	GW	GW017521T	06-SEP-91	TRG	SMETCLPTCL	SODIUM	71300		UG/L		5000
	GW	GW017521T	06-SEP-91	TRG	DMETCLPTAL	SODIUM	72500		UG/L		5000
	GW	GW020211T	14-NOV-91	TRG	SMETCLPTCL	SODIUM	71100.00		UG/L		5000.
	GW	GW020211T	14-NOV-91	TRG	DMETCLPTAL	SODIUM	72200.00		UG/L		5000
	GW	2-87-04-17-8	17-APR-89	TRG	RFMS	SODIUM	97.4236		MG/L		
	GW	2-87-01-12-8	12-JAN-89	TRG	RFMS	SODIUM	87.3		MG/L		
	GW	2-87-04-17-8	17-APR-89	TRG	RFMS	SODIUM	100.7087		MG/L		
	GW	2-87-07-19-8	19-JUL-89	TRG	RFMS	SODIUM	100.9479		MG/L		
	GW	G02870589001	26-MAY-89	TRG	RFMS	SODIUM	97.80000		MG/L		5000
	GW	G02870789002	25-JUL-89	TRG	RFMS	SODIUM	94.10000		MG/L	/	5000
	GW	G02871089003	25-OCT-89	TRG	RFMS	SODIUM	86.40000		MG/L		50.0
	GW	G02870290001	02-FEB-90	TRG	DMETNOCLP	STRONTIUM					200
	GW	GW000131T	17-JUL-90	TRG	DMETNOCLP	STRONTIUM	916.00		UG/L		200.0
	GW	GW005361T	18-OCT-90	TRG	DMETNOCLP	STRONTIUM	842		UG/L		200
	GW	GW009291T	07-MAR-91	TRG	DMETNOCLP	STRONTIUM	827.00		UG/L		200.0
	GW	GW012521T	13-MAY-91	TRG	DMETNOCLP	STRONTIUM	802.00		UG/L		200.0
	GW	GW017521T	06-SEP-91	TRG	DMETNOCLP	STRONTIUM	786		UG/L		200
	GW	GW017521T	06-SEP-91	TRG	SMETNOCLP	STRONTIUM	828		UG/L		200

Location	Sample Type	Sample Number	Sample Date	Result Type	Method	Analyte	Result	Error	Units	Qualifier	Detection Limit
0287											
	GW	GW020211T	14-NOV-91	TRG	SMETNOCLP	STRONTIUM	798.00		UG/L		200.0
	GW	GW020211T	14-NOV-91	TRG	DMETNOCLP	STRONTIUM	831.00		UG/L		200
	GW	2-87-04-17-8	17-APR-89	TRG	RFMS	STRONTIUM	1.1771		MG/L		
	GW	2-87-01-12-8	12-JAN-89	TRG	RFMS	STRONTIUM	1.08		MG/L		
	GW	2-87-04-17-8	17-APR-89	TRG	RFMS	STRONTIUM	1.2213		MG/L		
	GW	2-87-07-19-8	19-JUL-89	TRG	RFMS	STRONTIUM	1.1170		MG/L		
	GW	G02870589001	26-MAY-89	TRG	RFMS	STRONTIUM	1.13000		MG/L		1000
	GW	G02870789002	25-JUL-89	TRG	RFMS	STRONTIUM	1.15000		MG/L	/	100
	GW	G02871089003	25-OCT-89	TRG	RFMS	STRONTIUM	0.97700		MG/L	B	10.0
	GW	G02870290001	02-FEB-90	TRG	DMETCLPTAL	THALLIUM					10
	GW	G02870290001	02-FEB-90	TRG	DMETCLPTAL	THALLIUM	4.0		UG/L	UNW	
	GW	GW000131T	17-JUL-90	TRG	DMETCLPTAL	THALLIUM	3.00		UG/L	U	10.00
	GW	GW005361T	18-OCT-90	TRG	DMETCLPTAL	THALLIUM	0.60		UG/L	U	10
	GW	GW009291T	07-MAR-91	TRG	DMETCLPTAL	THALLIUM	1.00		UG/L	U	10.00
	GW	GW012521T	13-MAY-91	TRG	DMETCLPTAL	THALLIUM	1.00		UG/L	UW	10.00
	GW	GW017521T	06-SEP-91	TRG	SMETCLPTCL	THALLIUM	1.0		UG/L	U	10
	GW	GW017521T	06-SEP-91	TRG	DMETCLPTAL	THALLIUM	1.0		UG/L	U	10
	GW	GW017521T	06-SEP-91	TRG	SMETCLPTCL	THALLIUM	1.0		UG/L	U	10
	GW	GW020211T	14-NOV-91	TRG	DMETCLPTAL	THALLIUM	1.00		UG/L	UW	10.00
	GW	GW020211T	14-NOV-91	TRG	SMETCLPTCL	THALLIUM	1.00		UG/L	UW	10.00
	GW	GW020211T	14-NOV-91	TRG	DMETCLPTAL	THALLIUM	1.00		UG/L	UW	10
	GW	2-87-04-17-8	17-APR-89	TRG	RFMS	THALLIUM	.001		MG/L	U	
	GW	2-87-01-12-8	12-JAN-89	TRG	RFMS	THALLIUM	0.001		MG/L	U	
	GW	2-87-04-17-8	17-APR-89	TRG	RFMS	THALLIUM	.001		MG/L	U	
	GW	G02870589001	26-MAY-89	TRG	RFMS	THALLIUM	0.05000		MG/L	U	50.0
	GW	G02870789002	25-JUL-89	TRG	RFMS	THALLIUM	0.01000		MG/L	U	10.0
	GW	G02871089003	25-OCT-89	TRG	RFMS	THALLIUM	0.00110		MG/L	U	3.0
	GW	G02870290001	02-FEB-90	TRG	DMETNOCLP	TIN					200
	GW	GW000131T	17-JUL-90	TRG	DMETNOCLP	TIN	21.90		UG/L	B	200.0
	GW	GW005361T	18-OCT-90	TRG	DMETNOCLP	TIN	17.0		UG/L	U	200
	GW	GW009291T	07-MAR-91	TRG	DMETNOCLP	TIN	39.60		UG/L	B	200.0
	GW	GW012521T	13-MAY-91	TRG	DMETNOCLP	TIN	24.00		UG/L	B	200.0
	GW	GW017521T	06-SEP-91	TRG	DMETNOCLP	TIN	100		UG/L	U	200
	GW	GW017521T	06-SEP-91	TRG	SMETNOCLP	TIN	100		UG/L	U	200
	GW	GW017521T	06-SEP-91	TRG	DMETNOCLP	TIN	100		UG/L	U	200
	GW	GW017521T	06-SEP-91	TRG	SMETNOCLP	TIN	100		UG/L	U	200
	GW	GW020211T	14-NOV-91	TRG	SMETNOCLP	TIN	17.00		UG/L	U	200.0
	GW	GW020211T	14-NOV-91	TRG	DMETNOCLP	TIN	19.30		UG/L	B	200
	GW	G02870589001	26-MAY-89	TRG	RFMS	TIN	0.10000		MG/L	U	100
	GW	G02870789002	25-JUL-89	TRG	RFMS	TIN	0.10000		MG/L	U	100
	GW	G02871089003	25-OCT-89	TRG	RFMS	TIN	0.04100		MG/L	U	1000
	GW	G02870290001	02-FEB-90	TRG	DMETCLPTAL	VANADIUM					50
	GW	G02870290001	02-FEB-90	TRG	DMETCLPTAL	VANADIUM	17.6		UG/L	B	
	GW	GW000131T	17-JUL-90	TRG	DMETCLPTAL	VANADIUM	7.20		UG/L	B	50.00

Location	Sample Type	Sample Number	Sample Date	Result Type	Method	Analyte	Result	Error	Units	Qualifier	Detection Limit
0287											
	GW	GW00536IT	18-OCT-90	TRG	DMETCLPTAL	VANADIUM	12.9		UG/L	B	50
	GW	GW00929IT	07-MAR-91	TRG	DMETCLPTAL	VANADIUM	2.00		UG/L	U	50.00
	GW	GW01252IT	13-MAY-91	TRG	DMETCLPTAL	VANADIUM	2.00		UG/L	U	50.00
	GW	GW01752IT	06-SEP-91	TRG	DMETCLPTAL	VANADIUM	10		UG/L	U	50
	GW	GW01752IT	06-SEP-91	TRG	SMETCLPTCL	VANADIUM	14.1		UG/L	B	50
	GW	GW02021IT	14-NOV-91	TRG	SMETCLPTCL	VANADIUM	11.10		UG/L	B	50.00
	GW	GW02021IT	14-NOV-91	TRG	DMETCLPTAL	VANADIUM	6.20		UG/L	B	50
	GW	2-87-04-17-8	17-APR-89	TRG	RFMS	VANADIUM	0.0340		MG/L	U	
	GW	2-87-01-12-8	12-JAN-89	TRG	RFMS	VANADIUM	0.034		MG/L	U	
	GW	2-87-04-17-8	17-APR-89	TRG	RFMS	VANADIUM	0.0340		MG/L	U	
	GW	2-87-07-19-8	19-JUL-89	TRG	RFMS	VANADIUM	0.0340		MG/L	U	
	GW	G02870589001	26-MAY-89	TRG	RFMS	VANADIUM	0.05000		MG/L	U	50.0
	GW	G02870789002	25-JUL-89	TRG	RFMS	VANADIUM	0.05000		MG/L	U	50.0
	GW	G02871089003	25-OCT-89	TRG	RFMS	VANADIUM	0.00300		MG/L	U	10.0
	GW	G02870290001	02-FEB-90	TRG	DMETCLPTAL	ZINC					20
	GW	G02870290001	02-FEB-90	TRG	DMETCLPTAL	ZINC	30.3		UG/L		
	GW	GW00013IT	17-JUL-90	TRG	DMETCLPTAL	ZINC	12.00		UG/L	B	20.00
	GW	GW00536IT	18-OCT-90	TRG	DMETCLPTAL	ZINC	2.5		UG/L	B	20
	GW	GW00929IT	07-MAR-91	TRG	DMETCLPTAL	ZINC	14.60		UG/L	B	20.00
	GW	GW01252IT	13-MAY-91	TRG	DMETCLPTAL	ZINC	14.80		UG/L	B	20.00
	GW	GW01752IT	06-SEP-91	TRG	DMETCLPTAL	ZINC	10		UG/L	U	20
	GW	GW01752IT	06-SEP-91	TRG	SMETCLPTCL	ZINC	28.7		UG/L		20
	GW	GW02021IT	14-NOV-91	TRG	DMETCLPTAL	ZINC	12.60		UG/L	B	20
	GW	GW02021IT	14-NOV-91	TRG	SMETCLPTCL	ZINC	43.50		UG/L		20.00
	GW	2-87-04-17-8	17-APR-89	TRG	RFMS	ZINC	0.0080		MG/L	U	
	GW	2-87-01-12-8	12-JAN-89	TRG	RFMS	ZINC	0.008		MG/L	U	
	GW	2-87-04-17-8	17-APR-89	TRG	RFMS	ZINC	0.0080		MG/L	U	
	GW	2-87-07-19-8	19-JUL-89	TRG	RFMS	ZINC	0.0177		MG/L	B	
	GW	G02870589001	26-MAY-89	TRG	RFMS	ZINC	0.01000		MG/L	U	20.0
	GW	G02870789002	25-JUL-89	TRG	RFMS	ZINC	0.02000		MG/L	U	20.0
	GW	G02871089003	25-OCT-89	TRG	RFMS	ZINC	0.01000		MG/L	B	10.0
0487											
	GW	G-0487-0607-	07-JUN-90	TRG	DMETCLPTAL	ALUMINUM	218		UG/L		200
	GW	G04870190001	31-JAN-90	TRG	DMETCLPTAL	ALUMINUM					200
	GW	GW00318IT	29-AUG-90	TRG	DMETCLPTAL	ALUMINUM	77.60		UG/L	B	200.0
	GW	GW00602IT	30-OCT-90	TRG	DMETCLPTAL	ALUMINUM	72.90		UG/L	B	200.0
	GW	GW00980IT	19-MAR-91	TRG	DMETCLPTAL	ALUMINUM	45.50		UG/L	B	200.0
	GW	GW01250IT	10-MAY-91	TRG	DMETCLPTAL	ALUMINUM	50.40		UG/L	B*	200.0
	GW	GW01677IT	21-AUG-91	TRG	DMETCLPTAL	ALUMINUM	79.80		UG/L	B	200.0
	GW	GW01677IT	21-AUG-91	TRG	SMETCLPTCL	ALUMINUM	9850.00		UG/L	*	200.0
	GW	GW02421IT	12-FEB-92	TRG	SMETCLPTCL	ALUMINUM	15700.00		UG/L		200.0
	GW	GW02421IT	12-FEB-92	TRG	DMETCLPTAL	ALUMINUM	185.00		UG/L	B	200.0

Location	Sample Type	Sample Number	Sample Date	Result Type	Method	Analyte	Result	Error	Units	Qualifier	Detection Limit
0487											
	GW	4-87-01-12-8	12-JAN-89	TRG	RFMS	ALUMINUM	.0437		MG/L	U	
	GW	4-87-04-17-8	17-APR-89	TRG	RFMS	ALUMINUM	0.0309		MG/L	J	
	GW	4-87-07-19-8	19-JUL-89	TRG	RFMS	ALUMINUM	0.0272		MG/L	B	
	GW	G04870689001	10-JUN-89	TRG	RFMS	ALUMINUM	.200		MG/L	U	200
	GW	G04870789002	26-JUL-89	TRG	RFMS	ALUMINUM	0.20000		MG/L	U	200
	GW	G-0487-0607-	07-JUN-90	TRG	DMETCLPTAL	ANTIMONY	60		UG/L	U	60
	GW	G-0487-0607-	07-JUN-90	TRG	DMETCLPTAL	ANTIMONY	60.0		UG/L	U	60.0
	GW	G04870190001	31-JAN-90	TRG	DMETCLPTAL	ANTIMONY					60
	GW	GW00318IT	29-AUG-90	TRG	DMETCLPTAL	ANTIMONY	28.10		UG/L	B	60.00
	GW	GW00602IT	30-OCT-90	TRG	DMETCLPTAL	ANTIMONY	7.00		UG/L	U	60.00
	GW	GW00980IT	19-MAR-91	TRG	DMETCLPTAL	ANTIMONY	8.00		UG/L	U	60.00
	GW	GW01250IT	10-MAY-91	TRG	DMETCLPTAL	ANTIMONY	16.30		UG/L	B	60.00
	GW	GW01677IT	21-AUG-91	TRG	DMETCLPTAL	ANTIMONY	32.90		UG/L	B	60.00
	GW	GW01677IT	21-AUG-91	TRG	SMETCLPTCL	ANTIMONY	45.10		UG/L	B	60.00
	GW	GW02421IT	12-FEB-92	TRG	DMETCLPTAL	ANTIMONY	8.00		UG/L	U	60.00
	GW	GW02421IT	12-FEB-92	TRG	SMETCLPTCL	ANTIMONY	8.00		UG/L	UN	60.00
	GW	4-87-01-12-8	12-JAN-89	TRG	RFMS	ANTIMONY	0.050		MG/L	U	
	GW	4-87-04-17-8	17-APR-89	TRG	RFMS	ANTIMONY	0.0500		MG/L	U	
	GW	4-87-07-19-8	19-JUL-89	TRG	RFMS	ANTIMONY	0.0500		MG/L	U	
	GW	G04870689001	10-JUN-89	TRG	RFMS	ANTIMONY	.0600		MG/L	U	60.0
	GW	G04870789002	26-JUL-89	TRG	RFMS	ANTIMONY	0.06000		MG/L	U	60.0
	GW	G-0487-0607-	07-JUN-90	TRG	DMETCLPTAL	ARSENIC	10		UG/L	U	10
	GW	G-0487-0607-	07-JUN-90	TRG	DMETCLPTAL	ARSENIC	10.0		UG/L	U	10.0
	GW	G04870190001	31-JAN-90	TRG	DMETCLPTAL	ARSENIC					10
	GW	GW00318IT	29-AUG-90	TRG	DMETCLPTAL	ARSENIC	1.00		UG/L	B	10.00
	GW	GW00602IT	30-OCT-90	TRG	DMETCLPTAL	ARSENIC	2.00		UG/L	U	10.00
	GW	GW00980IT	19-MAR-91	TRG	DMETCLPTAL	ARSENIC	2.00		UG/L	U	10.00
	GW	GW01250IT	10-MAY-91	TRG	DMETCLPTAL	ARSENIC	2.00		UG/L	U	10.00
	GW	GW01677IT	21-AUG-91	TRG	SMETCLPTCL	ARSENIC	2.00		UG/L	BN	10.00
	GW	GW01677IT	21-AUG-91	TRG	DMETCLPTAL	ARSENIC	2.00		UG/L	U	10.00
	GW	GW02421IT	12-FEB-92	TRG	DMETCLPTAL	ARSENIC	1.00		UG/L	U	10.00
	GW	GW02421IT	12-FEB-92	TRG	SMETCLPTCL	ARSENIC	2.30		UG/L	BN	10.00
	GW	4-87-01-12-8	12-JAN-89	TRG	RFMS	ARSENIC	.0055		MG/L	J	
	GW	4-87-04-17-8	17-APR-89	TRG	RFMS	ARSENIC	.001		MG/L	U	
	GW	G04870689001	10-JUN-89	TRG	RFMS	ARSENIC	.0100		MG/L	U	10.0
	GW	G04870789002	26-JUL-89	TRG	RFMS	ARSENIC	0.01000		MG/L	U	10.0
	GW	G-0487-0607-	07-JUN-90	TRG	DMETCLPTAL	BARIUM	200		UG/L	U	200
	GW	G04870190001	31-JAN-90	TRG	DMETCLPTAL	BARIUM					200
	GW	GW00318IT	29-AUG-90	TRG	DMETCLPTAL	BARIUM	49.00		UG/L	B	200.0
	GW	GW00602IT	30-OCT-90	TRG	DMETCLPTAL	BARIUM	52.50		UG/L	BE	200.0
	GW	GW00980IT	19-MAR-91	TRG	DMETCLPTAL	BARIUM	48.80		UG/L	B	200.0
	GW	GW01250IT	10-MAY-91	TRG	DMETCLPTAL	BARIUM	53.10		UG/L	B	200.0
	GW	GW01677IT	21-AUG-91	TRG	SMETCLPTCL	BARIUM	132.00		UG/L	BE	200.0
	GW	GW01677IT	21-AUG-91	TRG	DMETCLPTAL	BARIUM	49.70		UG/L	BE	200.0

Location	Sample Type	Sample Number	Sample Date	Result Type	Method	Analyte	Result	Error	Units	Qualifier	Detection Limit
0487											
	GW	GW024211T	12-FEB-92	TRG	SMETCLPTCL	BARIUM	146.00		UG/L	B	200.0
	GW	GW024211T	12-FEB-92	TRG	DMETCLPTAL	BARIUM	51.50		UG/L	B	200.0
	GW	4-87-01-12-8	12-JAN-89	TRG	RFMS	BARIUM	0.044		MG/L		
	GW	4-87-04-17-8	17-APR-89	TRG	RFMS	BARIUM	0.0453		MG/L	J	
	GW	4-87-07-19-8	19-JUL-89	TRG	RFMS	BARIUM	0.0413		MG/L	B	
	GW	G04870689001	10-JUN-89	TRG	RFMS	BARIUM	.200		MG/L	U	200
	GW	G04870789002	26-JUL-89	TRG	RFMS	BARIUM	0.20000		MG/L	U	200
	GW	G-0487-0607-	07-JUN-90	TRG	DMETCLPTAL	BERYLLIUM	5		UG/L	U	5
	GW	G-0487-0607-	07-JUN-90	TRG	DMETCLPTAL	BERYLLIUM	5.0		UG/L	U	5.0
	GW	G04870190001	31-JAN-90	TRG	DMETCLPTAL	BERYLLIUM					5
	GW	GW003181T	29-AUG-90	TRG	DMETCLPTAL	BERYLLIUM	1.00		UG/L	U	5.000
	GW	GW006021T	30-OCT-90	TRG	DMETCLPTAL	BERYLLIUM	1.00		UG/L	U	5.000
	GW	GW009801T	19-MAR-91	TRG	DMETCLPTAL	BERYLLIUM	1.00		UG/L	U	5.000
	GW	GW012501T	10-MAY-91	TRG	DMETCLPTAL	BERYLLIUM	1.00		UG/L	U	5.000
	GW	GW016771T	21-AUG-91	TRG	DMETCLPTAL	BERYLLIUM	1.00		UG/L	U	5.000
	GW	GW016771T	21-AUG-91	TRG	SMETCLPTCL	BERYLLIUM	1.00		UG/L	U	5.000
	GW	GW024211T	12-FEB-92	TRG	SMETCLPTCL	BERYLLIUM	1.00		UG/L	U	5.000
	GW	GW024211T	12-FEB-92	TRG	DMETCLPTAL	BERYLLIUM	1.00		UG/L	U	5.000
	GW	4-87-01-12-8	12-JAN-89	TRG	RFMS	BERYLLIUM	0.002		MG/L	U	
	GW	4-87-04-17-8	17-APR-89	TRG	RFMS	BERYLLIUM	0.0020		MG/L	U	
	GW	4-87-07-19-8	19-JUL-89	TRG	RFMS	BERYLLIUM	0.0020		MG/L	U	
	GW	G04870689001	10-JUN-89	TRG	RFMS	BERYLLIUM	.0050		MG/L	U	5.0
	GW	G04870789002	26-JUL-89	TRG	RFMS	BERYLLIUM	0.00500		MG/L	U	5.0
	GW	G-0487-0607-	07-JUN-90	TRG	DMETCLPTAL	CADMIUM	5		UG/L	U	5
	GW	G-0487-0607-	07-JUN-90	TRG	DMETCLPTAL	CADMIUM	5.0		UG/L	U	5.0
	GW	G04870190001	31-JAN-90	TRG	DMETCLPTAL	CADMIUM					5
	GW	GW003181T	29-AUG-90	TRG	DMETCLPTAL	CADMIUM	2.00		UG/L	U	5.000
	GW	GW006021T	30-OCT-90	TRG	DMETCLPTAL	CADMIUM	2.00		UG/L	U	5.000
	GW	GW009801T	19-MAR-91	TRG	DMETCLPTAL	CADMIUM	2.00		UG/L	U	5.000
	GW	GW012501T	10-MAY-91	TRG	DMETCLPTAL	CADMIUM	2.00		UG/L	U	5.000
	GW	GW016771T	21-AUG-91	TRG	DMETCLPTAL	CADMIUM	1.70		UG/L	B	5.000
	GW	GW016771T	21-AUG-91	TRG	SMETCLPTCL	CADMIUM	2.80		UG/L	B	5.000
	GW	GW024211T	12-FEB-92	TRG	DMETCLPTAL	CADMIUM	1.00		UG/L	U	5.000
	GW	GW024211T	12-FEB-92	TRG	SMETCLPTCL	CADMIUM	1.60		UG/L	B	5.000
	GW	4-87-01-12-8	12-JAN-89	TRG	RFMS	CADMIUM	0.005		MG/L	U	
	GW	4-87-04-17-8	17-APR-89	TRG	RFMS	CADMIUM	0.0050		MG/L	U	
	GW	4-87-07-19-8	19-JUL-89	TRG	RFMS	CADMIUM	0.0050		MG/L	U	
	GW	G04870689001	10-JUN-89	TRG	RFMS	CADMIUM	.0050		MG/L	U	5.0
	GW	G04870789002	26-JUL-89	TRG	RFMS	CADMIUM	0.00500		MG/L	U	5.0
	GW	G-0487-0607-	07-JUN-90	TRG	DMETCLPTAL	CALCIUM	186000		UG/L		5000
	GW	G04870190001	31-JAN-90	TRG	DMETCLPTAL	CALCIUM					5000
	GW	GW003181T	29-AUG-90	TRG	DMETCLPTAL	CALCIUM	144000.00		UG/L		5000.
	GW	GW006021T	30-OCT-90	TRG	DMETCLPTAL	CALCIUM	139000.00		UG/L		5000.
	GW	GW009801T	19-MAR-91	TRG	DMETCLPTAL	CALCIUM	144000.00		UG/L		5000.

Location	Sample Type	Sample Number	Sample Date	Result Type	Method	Analyte	Result	Error	Units	Qualifier	Detection Limit
0487											
	GW	GW01250IT	10-MAY-91	TRG	DMETCLPTAL	CALCIUM	157000.00		UG/L		5000.
	GW	GW01677IT	21-AUG-91	TRG	DMETCLPTAL	CALCIUM	144000.00		UG/L		5000.
	GW	GW01677IT	21-AUG-91	TRG	SMETCLPTCL	CALCIUM	152000.00		UG/L		5000.
	GW	GW02421IT	12-FEB-92	TRG	DMETCLPTAL	CALCIUM	159000.00		UG/L	E	5000.
	GW	GW02421IT	12-FEB-92	TRG	SMETCLPTCL	CALCIUM	160000.00		UG/L		5000.
	GW	4-87-01-12-8	12-JAN-89	TRG	RFMS	CALCIUM	132		MG/L		
	GW	4-87-04-17-8	17-APR-89	TRG	RFMS	CALCIUM	137.9494		MG/L		
	GW	4-87-07-19-8	19-JUL-89	TRG	RFMS	CALCIUM	123.3211		MG/L		
	GW	G04870689001	10-JUN-89	TRG	RFMS	CALCIUM	132.00		MG/L		5000
	GW	G04870789002	26-JUL-89	TRG	RFMS	CALCIUM	167.00000		MG/L	/	50000
	GW	G-0487-0607-	07-JUN-90	TRG	DMETNOCLP	CESIUM	100		UG/L	U	100
	GW	G04870190001	31-JAN-90	TRG	DMETNOCLP	CESIUM					1000
	GW	GW00318IT	29-AUG-90	TRG	DMETNOCLP	CESIUM	147.00		UG/L	U	1000.
	GW	GW00602IT	30-OCT-90	TRG	DMETNOCLP	CESIUM	76.00		UG/L	U	1000.
	GW	GW00980IT	19-MAR-91	TRG	DMETNOCLP	CESIUM	76.00		UG/L	U	1000.
	GW	GW01250IT	10-MAY-91	TRG	DMETNOCLP	CESIUM	180.00		UG/L	B	1000.
	GW	GW01677IT	21-AUG-91	TRG	DMETNOCLP	CESIUM	32.00		UG/L	U	1000.
	GW	GW01677IT	21-AUG-91	TRG	SMETNOCLP	CESIUM	32.00		UG/L	U	1000.
	GW	GW02421IT	12-FEB-92	TRG	SMETNOCLP	CESIUM	32.00		UG/L	U	1000.
	GW	GW02421IT	12-FEB-92	TRG	DMETNOCLP	CESIUM	32.00		UG/L	U	1000.
	GW	4-87-01-12-8	12-JAN-89	TRG	RFMS	CESIUM	0.005		MG/L	U	
	GW	4-87-04-17-8	17-APR-89	TRG	RFMS	CESIUM	.2		MG/L	U	
	GW	G04870689001	10-JUN-89	TRG	RFMS	CESIUM	.100		MG/L	U	100
	GW	G04870789002	26-JUL-89	TRG	RFMS	CESIUM	1.00000		MG/L	U	1000
	GW	G-0487-0607-	07-JUN-90	TRG	DMETCLPTAL	CHROMIUM	10		UG/L	U	10
	GW	G-0487-0607-	07-JUN-90	TRG	DMETCLPTAL	CHROMIUM	10.0		UG/L	U	10.0
	GW	G04870190001	31-JAN-90	TRG	DMETCLPTAL	CHROMIUM					10
	GW	GW00318IT	29-AUG-90	TRG	DMETCLPTAL	CHROMIUM	24.20		UG/L		10.00
	GW	GW00602IT	30-OCT-90	TRG	DMETCLPTAL	CHROMIUM	22.50		UG/L		10.00
	GW	GW00980IT	19-MAR-91	TRG	DMETCLPTAL	CHROMIUM	5.80		UG/L	B	10.00
	GW	GW01250IT	10-MAY-91	TRG	DMETCLPTAL	CHROMIUM	7.60		UG/L	B	10.00
	GW	GW01677IT	21-AUG-91	TRG	DMETCLPTAL	CHROMIUM	20.70		UG/L		10.00
	GW	GW01677IT	21-AUG-91	TRG	SMETCLPTCL	CHROMIUM	78.40		UG/L		10.00
	GW	GW02421IT	12-FEB-92	TRG	DMETCLPTAL	CHROMIUM	2.00		UG/L	U	10.00
	GW	GW02421IT	12-FEB-92	TRG	SMETCLPTCL	CHROMIUM	65.00		UG/L		10.00
	GW	4-87-01-12-8	12-JAN-89	TRG	RFMS	CHROMIUM	0.009		MG/L	U	
	GW	4-87-04-17-8	17-APR-89	TRG	RFMS	CHROMIUM	0.0094		MG/L	J	
	GW	4-87-07-19-8	19-JUL-89	TRG	RFMS	CHROMIUM	0.0090		MG/L	U	
	GW	G04870689001	10-JUN-89	TRG	RFMS	CHROMIUM	.0100		MG/L	U	10.0
	GW	G04870789002	26-JUL-89	TRG	RFMS	CHROMIUM	0.01000		MG/L	U	10.0
	GW	G-0487-0607-	07-JUN-90	TRG	DMETCLPTAL	COBALT	50		UG/L	U	50
	GW	G-0487-0607-	07-JUN-90	TRG	DMETCLPTAL	COBALT	50.0		UG/L	U	50.0
	GW	G04870190001	31-JAN-90	TRG	DMETCLPTAL	COBALT					50
	GW	GW00318IT	29-AUG-90	TRG	DMETCLPTAL	COBALT	4.00		UG/L	U	50.00

Location	Sample Type	Sample Number	Sample Date	Result Type	Method	Analyte	Result	Error	Units	Qualifier	Detection Limit
0487											
	GW	GW006021T	30-OCT-90	TRG	DMETCLPTAL	COBALT	3.00		UG/L	U	50.00
	GW	GW009801T	19-MAR-91	TRG	DMETCLPTAL	COBALT	3.00		UG/L	U	50.00
	GW	GW012501T	10-MAY-91	TRG	DMETCLPTAL	COBALT	3.00		UG/L	U	50.00
	GW	GW016771T	21-AUG-91	TRG	DMETCLPTAL	COBALT	2.00		UG/L	U	50.00
	GW	GW016771T	21-AUG-91	TRG	SMETCLPTCL	COBALT	9.60		UG/L	B	50.00
	GW	GW024211T	12-FEB-92	TRG	DMETCLPTAL	COBALT	3.00		UG/L	U	50.00
	GW	GW024211T	12-FEB-92	TRG	SMETCLPTCL	COBALT	3.30		UG/L	B	50.00
	GW	4-87-01-12-8	12-JAN-89	TRG	RFMS	COBALT	0.029		MG/L	U	
	GW	4-87-04-17-8	17-APR-89	TRG	RFMS	COBALT	0.0290		MG/L	U	
	GW	4-87-07-19-8	19-JUL-89	TRG	RFMS	COBALT	0.0290		MG/L	U	
	GW	G04870689001	10-JUN-89	TRG	RFMS	COBALT	.0500		MG/L	U	50.0
	GW	G04870789002	26-JUL-89	TRG	RFMS	COBALT	0.05000		MG/L	U	50.0
	GW	G-0487-0607-	07-JUN-90	TRG	DMETCLPTAL	COPPER	25		UG/L	U	25
	GW	G-0487-0607-	07-JUN-90	TRG	DMETCLPTAL	COPPER	25.0		UG/L	U	25.0
	GW	G04870190001	31-JAN-90	TRG	DMETCLPTAL	COPPER					25
	GW	GW003181T	29-AUG-90	TRG	DMETCLPTAL	COPPER	14.20		UG/L	B	25.00
	GW	GW006021T	30-OCT-90	TRG	DMETCLPTAL	COPPER	13.50		UG/L	B	25.00
	GW	GW009801T	19-MAR-91	TRG	DMETCLPTAL	COPPER	2.40		UG/L	B	25.00
	GW	GW012501T	10-MAY-91	TRG	DMETCLPTAL	COPPER	11.00		UG/L	U	25.00
	GW	GW016771T	21-AUG-91	TRG	DMETCLPTAL	COPPER	11.30		UG/L	B	25.00
	GW	GW016771T	21-AUG-91	TRG	SMETCLPTCL	COPPER	27.80		UG/L		25.00
	GW	GW024211T	12-FEB-92	TRG	SMETCLPTCL	COPPER	20.60		UG/L	B	25.00
	GW	GW024211T	12-FEB-92	TRG	DMETCLPTAL	COPPER	3.60		UG/L	B	25.00
	GW	4-87-01-12-8	12-JAN-89	TRG	RFMS	COPPER	0.004		MG/L	U	
	GW	4-87-04-17-8	17-APR-89	TRG	RFMS	COPPER	0.0040		MG/L	U	
	GW	4-87-07-19-8	19-JUL-89	TRG	RFMS	COPPER	0.0040		MG/L	U	
	GW	G04870689001	10-JUN-89	TRG	RFMS	COPPER	.0250		MG/L	U	25.0
	GW	G04870789002	26-JUL-89	TRG	RFMS	COPPER	0.02500		MG/L	U	25.0
	GW	G-0487-0607-	07-JUN-90	TRG	SMETCLPTCL	CYANIDE	10		UG/L	U	10
	GW	G04870190001	31-JAN-90	TRG	DMETCLPTAL	CYANIDE					10
	GW	GW003181T	29-AUG-90	TRG	SMETCLPTCL	CYANIDE	1.50		UG/L	B	10.00
	GW	GW006021T	30-OCT-90	TRG	SMETCLPTCL	CYANIDE	2.50		UG/L	B	10.00
	GW	GW009801T	19-MAR-91	TRG	SMETCLPTCL	CYANIDE	3.50		UG/L	U	10.00
	GW	GW012501T	10-MAY-91	TRG	SMETCLPTCL	CYANIDE	8.50		UG/L		10.00
	GW	GW016771T	21-AUG-91	TRG	SMETCLPTCL	CYANIDE	2.00		UG/L	B	10.00
	GW	GW024211T	12-FEB-92	TRG	SMETCLPTCL	CYANIDE	1.50		UG/L	U	10.00
	GW	G-0487-0607-	07-JUN-90	TRG	DMETCLPTAL	IRON	100		UG/L	U	100
	GW	G04870190001	31-JAN-90	TRG	DMETCLPTAL	IRON					100
	GW	GW003181T	29-AUG-90	TRG	DMETCLPTAL	IRON	15.00		UG/L	B	100.0
	GW	GW006021T	30-OCT-90	TRG	DMETCLPTAL	IRON	14.00		UG/L	U	100.0
	GW	GW009801T	19-MAR-91	TRG	DMETCLPTAL	IRON	17.00		UG/L	B	100.0
	GW	GW012501T	10-MAY-91	TRG	DMETCLPTAL	IRON	15.40		UG/L	B*	100.0
	GW	GW016771T	21-AUG-91	TRG	DMETCLPTAL	IRON	16.60		UG/L	B	100.0
	GW	GW016771T	21-AUG-91	TRG	SMETCLPTCL	IRON	9310.00		UG/L	*	100.0

Location	Sample Type	Sample Number	Sample Date	Result Type	Method	Analyte	Result	Error	Units	Qualifier	Detection Limit
0487											
	GW	GW02421IT	12-FEB-92	TRG	SMETCLPTCL	IRON	14000.00		UG/L		100.0
	GW	GW02421IT	12-FEB-92	TRG	DMETCLPTAL	IRON	153.00		UG/L		100.0
	GW	4-87-01-12-8	12-JAN-89	TRG	RFMS	IRON	0.035		MG/L	U	
	GW	4-87-04-17-8	17-APR-89	TRG	RFMS	IRON	0.0350		MG/L	U	
	GW	4-87-07-19-8	19-JUL-89	TRG	RFMS	IRON	0.0350		MG/L	U	
	GW	G04870689001	10-JUN-89	TRG	RFMS	IRON	.100		MG/L	U	100
	GW	G04870789002	26-JUL-89	TRG	RFMS	IRON	0.10000		MG/L	U	100
	GW	G-0487-0607-	07-JUN-90	TRG	DMETCLPTAL	LEAD	3		UG/L	U	3
	GW	G-0487-0607-	07-JUN-90	TRG	DMETCLPTAL	LEAD	3.0		UG/L	U	3.0
	GW	G04870190001	31-JAN-90	TRG	DMETCLPTAL	LEAD					5
	GW	GW00318IT	29-AUG-90	TRG	DMETCLPTAL	LEAD	1.00		UG/L	U	3.000
	GW	GW006021T	30-OCT-90	TRG	DMETCLPTAL	LEAD	1.00		UG/L	U	3.000
	GW	GW00980IT	19-MAR-91	TRG	DMETCLPTAL	LEAD	1.00		UG/L	U	3.000
	GW	GW012501T	10-MAY-91	TRG	DMETCLPTAL	LEAD	1.00		UG/L	U	3.000
	GW	GW016771T	21-AUG-91	TRG	DMETCLPTAL	LEAD	1.00		UG/L	U	3.000
	GW	GW016771T	21-AUG-91	TRG	SMETCLPTCL	LEAD	6.30		UG/L		3.000
	GW	GW02421IT	12-FEB-92	TRG	DMETCLPTAL	LEAD	1.00		UG/L	U	3.000
	GW	GW02421IT	12-FEB-92	TRG	SMETCLPTCL	LEAD	9.20		UG/L	S	3.000
	GW	4-87-01-12-8	12-JAN-89	TRG	RFMS	LEAD	0.001		MG/L	U	
	GW	4-87-04-17-8	17-APR-89	TRG	RFMS	LEAD	.001		MG/L	U	
	GW	G04870689001	10-JUN-89	TRG	RFMS	LEAD	.0050		MG/L	U	5.0
	GW	G04870789002	26-JUL-89	TRG	RFMS	LEAD	0.00500		MG/L	U	5.0
	GW	G-0487-0607-	07-JUN-90	TRG	DMETNOCLP	LITHIUM	100		UG/L	U	100
	GW	G04870190001	31-JAN-90	TRG	DMETNOCLP	LITHIUM					100
	GW	GW00318IT	29-AUG-90	TRG	DMETNOCLP	LITHIUM	4.00		UG/L	U	100.0
	GW	GW006021T	30-OCT-90	TRG	DMETNOCLP	LITHIUM	30.00		UG/L	B	100.0
	GW	GW00980IT	19-MAR-91	TRG	DMETNOCLP	LITHIUM	13.70		UG/L	B	100.0
	GW	GW012501T	10-MAY-91	TRG	DMETNOCLP	LITHIUM	12.90		UG/L	B	100.0
	GW	GW016771T	21-AUG-91	TRG	DMETNOCLP	LITHIUM	15.70		UG/L	B	100.0
	GW	GW016771T	21-AUG-91	TRG	SMETNOCLP	LITHIUM	23.30		UG/L	B	100.0
	GW	GW02421IT	12-FEB-92	TRG	DMETNOCLP	LITHIUM	16.30		UG/L	B	100.0
	GW	GW02421IT	12-FEB-92	TRG	SMETNOCLP	LITHIUM	26.50		UG/L	B	100.0
	GW	G04870689001	10-JUN-89	TRG	RFMS	LITHIUM	.100		MG/L	U	100
	GW	G04870789002	26-JUL-89	TRG	RFMS	LITHIUM	0.10000		MG/L	U	100
	GW	G-0487-0607-	07-JUN-90	TRG	DMETCLPTAL	MAGNESIUM	39400		UG/L		5000
	GW	G04870190001	31-JAN-90	TRG	DMETCLPTAL	MAGNESIUM					5000
	GW	GW00318IT	29-AUG-90	TRG	DMETCLPTAL	MAGNESIUM	29100.00		UG/L		5000.
	GW	GW006021T	30-OCT-90	TRG	DMETCLPTAL	MAGNESIUM	28500.00		UG/L		5000.
	GW	GW00980IT	19-MAR-91	TRG	DMETCLPTAL	MAGNESIUM	30600.00		UG/L		5000.
	GW	GW012501T	10-MAY-91	TRG	DMETCLPTAL	MAGNESIUM	33000.00		UG/L		5000.
	GW	GW016771T	21-AUG-91	TRG	DMETCLPTAL	MAGNESIUM	29700.00		UG/L		5000.
	GW	GW016771T	21-AUG-91	TRG	SMETCLPTCL	MAGNESIUM	32900.00		UG/L		5000.
	GW	GW02421IT	12-FEB-92	TRG	DMETCLPTAL	MAGNESIUM	33500.00		UG/L		5000.
	GW	GW02421IT	12-FEB-92	TRG	SMETCLPTCL	MAGNESIUM	36000.00		UG/L		5000.

Location	Sample Type	Sample Number	Sample Date	Result Type	Method	Analyte	Result	Error	Units	Qualifier	Detection Limit
0487											
	GW	4-87-01-12-8	12-JAN-89	TRG	RFMS	MAGNESIUM	25.6		MG/L		
	GW	4-87-04-17-8	17-APR-89	TRG	RFMS	MAGNESIUM	27.4820		MG/L		
	GW	4-87-07-19-8	19-JUL-89	TRG	RFMS	MAGNESIUM	25.7893		MG/L		
	GW	G04870689001	10-JUN-89	TRG	RFMS	MAGNESIUM	27.60		MG/L		5000
	GW	G04870789002	26-JUL-89	TRG	RFMS	MAGNESIUM	27.30000		MG/L	/	5000
	GW	G-0487-0607-	07-JUN-90	TRG	DMETCLPTAL	MANGANESE	57.4		UG/L		15.0
	GW	G04870190001	31-JAN-90	TRG	DMETCLPTAL	MANGANESE					15
	GW	GW00318IT	29-AUG-90	TRG	DMETCLPTAL	MANGANESE	12.50		UG/L	B	15.00
	GW	GW00602IT	30-OCT-90	TRG	DMETCLPTAL	MANGANESE	3.40		UG/L	B	15.00
	GW	GW00980IT	19-MAR-91	TRG	DMETCLPTAL	MANGANESE	3.30		UG/L	B	15.00
	GW	GW01250IT	10-MAY-91	TRG	DMETCLPTAL	MANGANESE	1.80		UG/L	B	15.00
	GW	GW01677IT	21-AUG-91	TRG	DMETCLPTAL	MANGANESE	10.60		UG/L	B	15.00
	GW	GW01677IT	21-AUG-91	TRG	SMETCLPTCL	MANGANESE	220.00		UG/L		15.00
	GW	GW02421IT	12-FEB-92	TRG	DMETCLPTAL	MANGANESE	14.30		UG/L	B	15.00
	GW	GW02421IT	12-FEB-92	TRG	SMETCLPTCL	MANGANESE	143.00		UG/L		15.00
	GW	4-87-01-12-8	12-JAN-89	TRG	RFMS	MANGANESE	0.141		MG/L		
	GW	4-87-04-17-8	17-APR-89	TRG	RFMS	MANGANESE	0.1087		MG/L		
	GW	4-87-07-19-8	19-JUL-89	TRG	RFMS	MANGANESE	0.0332		MG/L		
	GW	G04870689001	10-JUN-89	TRG	RFMS	MANGANESE	.272		MG/L		15.0
	GW	G04870789002	26-JUL-89	TRG	RFMS	MANGANESE	0.04270		MG/L	/	15.0
	GW	G-0487-0607-	07-JUN-90	TRG	DMETCLPTAL	MERCURY	0.2		UG/L	U	0.2
	GW	G-0487-0607-	07-JUN-90	TRG	DMETCLPTAL	MERCURY	0.20		UG/L	U	0.20
	GW	G04870190001	31-JAN-90	TRG	DMETCLPTAL	MERCURY					0.2
	GW	GW00318IT	29-AUG-90	TRG	DMETCLPTAL	MERCURY	0.20		UG/L	U	0.200
	GW	GW00602IT	30-OCT-90	TRG	DMETCLPTAL	MERCURY	0.20		UG/L	UN	0.200
	GW	GW00980IT	19-MAR-91	TRG	DMETCLPTAL	MERCURY	0.20		UG/L	U	0.200
	GW	GW01250IT	10-MAY-91	TRG	DMETCLPTAL	MERCURY	0.20		UG/L	U	0.200
	GW	GW01677IT	21-AUG-91	TRG	DMETCLPTAL	MERCURY	0.20		UG/L	U	0.200
	GW	GW01677IT	21-AUG-91	TRG	SMETCLPTCL	MERCURY	0.20		UG/L	U	0.200
	GW	GW02421IT	12-FEB-92	TRG	DMETCLPTAL	MERCURY	0.20		UG/L	U	0.200
	GW	GW02421IT	12-FEB-92	TRG	SMETCLPTCL	MERCURY	0.20		UG/L	U	0.200
	GW	4-87-01-12-8	12-JAN-89	TRG	RFMS	MERCURY	0.0002		MG/L	U	
	GW	4-87-04-17-8	17-APR-89	TRG	RFMS	MERCURY	.0002		MG/L	U	
	GW	G04870689001	10-JUN-89	TRG	RFMS	MERCURY	.0002		MG/L	U	0.20
	GW	G04870789002	26-JUL-89	TRG	RFMS	MERCURY	0.00020		MG/L	U	0.20
	GW	G-0487-0607-	07-JUN-90	TRG	DMETNOCLP	MOLYBDENUM	100		UG/L	U	100
	GW	G04870190001	31-JAN-90	TRG	DMETNOCLP	MOLYBDENUM					200
	GW	GW00318IT	29-AUG-90	TRG	DMETNOCLP	MOLYBDENUM	23.40		UG/L	B	200.0
	GW	GW00602IT	30-OCT-90	TRG	DMETNOCLP	MOLYBDENUM	15.10		UG/L	B	200.0
	GW	GW00980IT	19-MAR-91	TRG	DMETNOCLP	MOLYBDENUM	5.00		UG/L	B	200.0
	GW	GW01250IT	10-MAY-91	TRG	DMETNOCLP	MOLYBDENUM	8.90		UG/L	B	200.0
	GW	GW01677IT	21-AUG-91	TRG	DMETNOCLP	MOLYBDENUM	12.20		UG/L	B	200.0
	GW	GW01677IT	21-AUG-91	TRG	SMETNOCLP	MOLYBDENUM	13.60		UG/L	B	200.0
	GW	GW02421IT	12-FEB-92	TRG	SMETNOCLP	MOLYBDENUM	7.40		UG/L	B	200.0

Location	Sample Type	Sample Number	Sample Date	Result Type	Method	Analyte	Result	Error	Units	Qualifier	Detection Limit
0487											
	GW	GW024211T	12-FEB-92	TRG	DMETNOCLP	MOLYBDENUM	8.50		UG/L	B	200.0
	GW	4-87-01-12-8	12-JAN-89	TRG	RFMS	MOLYBDENUM	0.027		MG/L	U	
	GW	4-87-04-17-8	17-APR-89	TRG	RFMS	MOLYBDENUM	0.0270		MG/L	U	
	GW	4-87-07-19-8	19-JUL-89	TRG	RFMS	MOLYBDENUM	0.0270		MG/L	U	
	GW	G04870689001	10-JUN-89	TRG	RFMS	MOLYBDENUM	.100		MG/L	U	100
	GW	G04870789002	26-JUL-89	TRG	RFMS	MOLYBDENUM	0.10000		MG/L	U	100
	GW	G-0487-0607-	07-JUN-90	TRG	DMETCLPTAL	NICKEL	48.3		UG/L		40.0
	GW	G04870190001	31-JAN-90	TRG	DMETCLPTAL	NICKEL					40
	GW	GW003181T	29-AUG-90	TRG	DMETCLPTAL	NICKEL	30.10		UG/L	B	40.00
	GW	GW006021T	30-OCT-90	TRG	DMETCLPTAL	NICKEL	27.00		UG/L	B	40.00
	GW	GW009801T	19-MAR-91	TRG	DMETCLPTAL	NICKEL	5.60		UG/L	B	40.00
	GW	GW012501T	10-MAY-91	TRG	DMETCLPTAL	NICKEL	12.90		UG/L	B	40.00
	GW	GW016771T	21-AUG-91	TRG	SMETCLPTCL	NICKEL	105.00		UG/L		40.00
	GW	GW016771T	21-AUG-91	TRG	DMETCLPTAL	NICKEL	64.80		UG/L		40.00
	GW	GW024211T	12-FEB-92	TRG	DMETCLPTAL	NICKEL	40.10		UG/L		40.00
	GW	GW024211T	12-FEB-92	TRG	SMETCLPTCL	NICKEL	72.80		UG/L		40.00
	GW	4-87-01-12-8	12-JAN-89	TRG	RFMS	NICKEL	0.161		MG/L		
	GW	4-87-04-17-8	17-APR-89	TRG	RFMS	NICKEL	0.2987		MG/L		
	GW	4-87-07-19-8	19-JUL-89	TRG	RFMS	NICKEL	0.0593		MG/L		
	GW	G04870689001	10-JUN-89	TRG	RFMS	NICKEL	.174		MG/L		40.0
	GW	G04870789002	26-JUL-89	TRG	RFMS	NICKEL	0.04100		MG/L	/	40.0
	GW	G-0487-0607-	07-JUN-90	TRG	DMETCLPTAL	POTASSIUM	5000		UG/L	U	5000
	GW	G04870190001	31-JAN-90	TRG	DMETCLPTAL	POTASSIUM					5000
	GW	GW003181T	29-AUG-90	TRG	DMETCLPTAL	POTASSIUM	632.00		UG/L	B	5000.
	GW	GW006021T	30-OCT-90	TRG	DMETCLPTAL	POTASSIUM	620.00		UG/L	B	5000.
	GW	GW009801T	19-MAR-91	TRG	DMETCLPTAL	POTASSIUM	349.00		UG/L	BE	5000.
	GW	GW012501T	10-MAY-91	TRG	DMETCLPTAL	POTASSIUM	448.00		UG/L	B	5000.
	GW	GW016771T	21-AUG-91	TRG	SMETCLPTCL	POTASSIUM	1870.00		UG/L	B	5000.
	GW	GW016771T	21-AUG-91	TRG	DMETCLPTAL	POTASSIUM	581.00		UG/L	BE	5000.
	GW	GW024211T	12-FEB-92	TRG	SMETCLPTCL	POTASSIUM	2430.00		UG/L	BE	5000.
	GW	GW024211T	12-FEB-92	TRG	DMETCLPTAL	POTASSIUM	817.00		UG/L	BE	5000.
	GW	4-87-01-12-8	12-JAN-89	TRG	RFMS	POTASSIUM	0.672		MG/L		
	GW	4-87-04-17-8	17-APR-89	TRG	RFMS	POTASSIUM	.74		MG/L	B	
	GW	G04870689001	10-JUN-89	TRG	RFMS	POTASSIUM	5.00		MG/L	U	5000
	GW	G04870789002	26-JUL-89	TRG	RFMS	POTASSIUM	5.00000		MG/L	U	5000
	GW	G-0487-0607-	07-JUN-90	TRG	DMETCLPTAL	SELENIUM	175		UG/L		50
	GW	G04870190001	31-JAN-90	TRG	DMETCLPTAL	SELENIUM					5
	GW	GW003181T	29-AUG-90	TRG	DMETCLPTAL	SELENIUM	240.00		UG/L		5.000
	GW	GW006021T	30-OCT-90	TRG	DMETCLPTAL	SELENIUM	320.00		UG/L		5.000
	GW	GW009801T	19-MAR-91	TRG	DMETCLPTAL	SELENIUM	360.00		UG/L		5.000
	GW	GW012501T	10-MAY-91	TRG	DMETCLPTAL	SELENIUM	550.00		UG/L		5.000
	GW	GW016771T	21-AUG-91	TRG	DMETCLPTAL	SELENIUM	500.00		UG/L		5.000
	GW	GW016771T	21-AUG-91	TRG	SMETCLPTCL	SELENIUM	520.00		UG/L		5.000
	GW	GW024211T	12-FEB-92	TRG	SMETCLPTCL	SELENIUM	608.00		UG/L	SN	5.000

Location	Sample Type	Sample Number	Sample Date	Result Type	Method	Analyte	Result	Error	Units	Qualifier	Detection Limit
0487											
	GW	GW024211T	12-FEB-92	TRG	DMETCLPTAL	SELENIUM	612.00		UG/L		5.000
	GW	4-87-01-12-8	12-JAN-89	TRG	RFMS	SELENIUM	0.213		MG/L		
	GW	4-87-04-17-8	17-APR-89	TRG	RFMS	SELENIUM	.224		MG/L		
	GW	G04870689001	10-JUN-89	TRG	RFMS	SELENIUM	.227		MG/L		40.0
	GW	G04870789002	26-JUL-89	TRG	RFMS	SELENIUM	0.31500		MG/L	/	125
	GW	G-0487-0607-	07-JUN-90	TRG	DMETNOCLP	SILICON	6370		UG/L		100
	GW	G-0487-0607-	07-JUN-90	TRG	DMETCLPTAL	SILVER	10		UG/L	U	10
	GW	G-0487-0607-	07-JUN-90	TRG	DMETCLPTAL	SILVER	10.0		UG/L	U	10.0
	GW	G04870190001	31-JAN-90	TRG	DMETCLPTAL	SILVER					10
	GW	GW003181T	29-AUG-90	TRG	DMETCLPTAL	SILVER	9.40		UG/L	B	10.00
	GW	GW006021T	30-OCT-90	TRG	DMETCLPTAL	SILVER	9.40		UG/L	B	10.00
	GW	GW009801T	19-MAR-91	TRG	DMETCLPTAL	SILVER	3.00		UG/L	U	10.00
	GW	GW012501T	10-MAY-91	TRG	DMETCLPTAL	SILVER	2.00		UG/L	U	10.00
	GW	GW016771T	21-AUG-91	TRG	DMETCLPTAL	SILVER	2.00		UG/L	U	10.00
	GW	GW016771T	21-AUG-91	TRG	SMETCLPTCL	SILVER	3.60		UG/L	B	10.00
	GW	GW024211T	12-FEB-92	TRG	SMETCLPTCL	SILVER	2.00		UG/L	U	10.00
	GW	GW024211T	12-FEB-92	TRG	DMETCLPTAL	SILVER	2.00		UG/L	U	10.00
	GW	4-87-01-12-8	12-JAN-89	TRG	RFMS	SILVER	0.004		MG/L	U	
	GW	4-87-04-17-8	17-APR-89	TRG	RFMS	SILVER	0.0040		MG/L	U	
	GW	4-87-07-19-8	19-JUL-89	TRG	RFMS	SILVER	0.0040		MG/L	U	
	GW	G04870689001	10-JUN-89	TRG	RFMS	SILVER	.0100		MG/L	U	10.0
	GW	G04870789002	26-JUL-89	TRG	RFMS	SILVER	0.01000		MG/L	U	10.0
	GW	G-0487-0607-	07-JUN-90	TRG	DMETCLPTAL	SODIUM	219000		UG/L		5000
	GW	G04870190001	31-JAN-90	TRG	DMETCLPTAL	SODIUM					5000
	GW	GW003181T	29-AUG-90	TRG	DMETCLPTAL	SODIUM	171000.00		UG/L		5000.
	GW	GW006021T	30-OCT-90	TRG	DMETCLPTAL	SODIUM	162000.00		UG/L		5000.
	GW	GW009801T	19-MAR-91	TRG	DMETCLPTAL	SODIUM	166000.00		UG/L		5000.
	GW	GW012501T	10-MAY-91	TRG	DMETCLPTAL	SODIUM	179000.00		UG/L		5000.
	GW	GW016771T	21-AUG-91	TRG	SMETCLPTCL	SODIUM	161000.00		UG/L		5000.
	GW	GW016771T	21-AUG-91	TRG	DMETCLPTAL	SODIUM	168000.00		UG/L		5000.
	GW	GW024211T	12-FEB-92	TRG	SMETCLPTCL	SODIUM	163000.00		UG/L		5000.
	GW	GW024211T	12-FEB-92	TRG	DMETCLPTAL	SODIUM	167000.00		UG/L		5000.
	GW	4-87-01-12-8	12-JAN-89	TRG	RFMS	SODIUM	181		MG/L		
	GW	4-87-04-17-8	17-APR-89	TRG	RFMS	SODIUM	182.0158		MG/L		
	GW	4-87-07-19-8	19-JUL-89	TRG	RFMS	SODIUM	175.9944		MG/L		
	GW	G04870689001	10-JUN-89	TRG	RFMS	SODIUM	148.00		MG/L		5000
	GW	G04870789002	26-JUL-89	TRG	RFMS	SODIUM	164.00000		MG/L	/	5000
	GW	G-0487-0607-	07-JUN-90	TRG	DMETNOCLP	STRONTIUM	1300		UG/L		100
	GW	G04870190001	31-JAN-90	TRG	DMETNOCLP	STRONTIUM					200
	GW	GW003181T	29-AUG-90	TRG	DMETNOCLP	STRONTIUM	912.00		UG/L		200.0
	GW	GW006021T	30-OCT-90	TRG	DMETNOCLP	STRONTIUM	896.00		UG/L		200.0
	GW	GW009801T	19-MAR-91	TRG	DMETNOCLP	STRONTIUM	1000.00		UG/L		200.0
	GW	GW012501T	10-MAY-91	TRG	DMETNOCLP	STRONTIUM	1080.00		UG/L		200.0
	GW	GW016771T	21-AUG-91	TRG	DMETNOCLP	STRONTIUM	926.00		UG/L		200.0

Location	Sample Type	Sample Number	Sample Date	Result Type	Method	Analyte	Result	Error	Units	Qualifier	Detection Limit
0487											
	GW	GW016771T	21-AUG-91	TRG	SMETNOCLP	STRONTIUM	985.00		UG/L		200.0
	GW	GW024211T	12-FEB-92	TRG	SMETNOCLP	STRONTIUM	1040.00		UG/L		200.0
	GW	GW02421IT	12-FEB-92	TRG	DMETNOCLP	STRONTIUM	1050.00		UG/L		200.0
	GW	4-87-01-12-8	12-JAN-89	TRG	RFMS	STRONTIUM	0.918		MG/L		
	GW	4-87-04-17-8	17-APR-89	TRG	RFMS	STRONTIUM	0.9753		MG/L		
	GW	4-87-07-19-8	19-JUL-89	TRG	RFMS	STRONTIUM	0.8792		MG/L		
	GW	G04870689001	10-JUN-89	TRG	RFMS	STRONTIUM	.864		MG/L		100
	GW	G04870789002	26-JUL-89	TRG	RFMS	STRONTIUM	1.00000		MG/L	U	1000
	GW	G-0487-0607-	07-JUN-90	TRG	DMETCLPTAL	THALLIUM	10		UG/L	U	10
	GW	G-0487-0607-	07-JUN-90	TRG	DMETCLPTAL	THALLIUM	10.0		UG/L	U	10.0
	GW	G04870190001	31-JAN-90	TRG	DMETCLPTAL	THALLIUM					10
	GW	GW003181T	29-AUG-90	TRG	DMETCLPTAL	THALLIUM	3.00		UG/L	UW	10.00
	GW	GW006021T	30-OCT-90	TRG	DMETCLPTAL	THALLIUM	2.00		UG/L	UW	10.00
	GW	GW009801T	19-MAR-91	TRG	DMETCLPTAL	THALLIUM	1.00		UG/L	UW	10.00
	GW	GW012501T	10-MAY-91	TRG	DMETCLPTAL	THALLIUM	1.00		UG/L	UW	10.00
	GW	GW016771T	21-AUG-91	TRG	DMETCLPTAL	THALLIUM	2.00		UG/L	U	10.00
	GW	GW016771T	21-AUG-91	TRG	SMETCLPTCL	THALLIUM	2.00		UG/L	U	10.00
	GW	GW024211T	12-FEB-92	TRG	DMETCLPTAL	THALLIUM	1.00		UG/L	U	10.00
	GW	GW02421IT	12-FEB-92	TRG	SMETCLPTCL	THALLIUM	1.00		UG/L	U	10.00
	GW	4-87-01-12-8	12-JAN-89	TRG	RFMS	THALLIUM	0.001		MG/L	U	
	GW	4-87-04-17-8	17-APR-89	TRG	RFMS	THALLIUM	.001		MG/L	U	
	GW	G04870689001	10-JUN-89	TRG	RFMS	THALLIUM	.0100		MG/L	U	10.0
	GW	G04870789002	26-JUL-89	TRG	RFMS	THALLIUM	0.01000		MG/L	U	10.0
	GW	G-0487-0607-	07-JUN-90	TRG	DMETNOCLP	TIN	100		UG/L	U	100
	GW	G04870190001	31-JAN-90	TRG	DMETNOCLP	TIN					200
	GW	GW003181T	29-AUG-90	TRG	DMETNOCLP	TIN	40.80		UG/L	B	200.0
	GW	GW006021T	30-OCT-90	TRG	DMETNOCLP	TIN	58.40		UG/L	B	200.0
	GW	GW009801T	19-MAR-91	TRG	DMETNOCLP	TIN	25.80		UG/L	B	200.0
	GW	GW012501T	10-MAY-91	TRG	DMETNOCLP	TIN	10.00		UG/L	U	200.0
	GW	GW016771T	21-AUG-91	TRG	DMETNOCLP	TIN	19.60		UG/L	B	200.0
	GW	GW016771T	21-AUG-91	TRG	SMETNOCLP	TIN	34.10		UG/L	B	200.0
	GW	GW024211T	12-FEB-92	TRG	DMETNOCLP	TIN	10.00		UG/L	U	200.0
	GW	GW02421IT	12-FEB-92	TRG	SMETNOCLP	TIN	10.00		UG/L	U	200.0
	GW	G04870689001	10-JUN-89	TRG	RFMS	TIN	.100		MG/L	U	100
	GW	G04870789002	26-JUL-89	TRG	RFMS	TIN	0.10000		MG/L	U	100
	GW	G-0487-0607-	07-JUN-90	TRG	DMETCLPTAL	VANADIUM	50		UG/L	U	50
	GW	G-0487-0607-	07-JUN-90	TRG	DMETCLPTAL	VANADIUM	50.0		UG/L	U	50.0
	GW	G04870190001	31-JAN-90	TRG	DMETCLPTAL	VANADIUM					50
	GW	GW003181T	29-AUG-90	TRG	DMETCLPTAL	VANADIUM	14.90		UG/L	B	50.00
	GW	GW006021T	30-OCT-90	TRG	DMETCLPTAL	VANADIUM	10.40		UG/L	B	50.00
	GW	GW009801T	19-MAR-91	TRG	DMETCLPTAL	VANADIUM	5.10		UG/L	B	50.00
	GW	GW012501T	10-MAY-91	TRG	DMETCLPTAL	VANADIUM	2.00		UG/L	U	50.00
	GW	GW016771T	21-AUG-91	TRG	SMETCLPTCL	VANADIUM	33.10		UG/L	B	50.00
	GW	GW016771T	21-AUG-91	TRG	DMETCLPTAL	VANADIUM	8.40		UG/L	B	50.00

Location	Sample Type	Sample Number	Sample Date	Result Type	Method	Analyte	Result	Error	Units	Qualifier	Detection Limit
0487											
	GW	GW02421IT	12-FEB-92	TRG	SMETCLPTCL	VANADIUM	44.40		UG/L	B	50.00
	GW	GW02421IT	12-FEB-92	TRG	DMETCLPTAL	VANADIUM	9.10		UG/L	B	50.00
	GW	4-87-01-12-8	12-JAN-89	TRG	RFMS	VANADIUM	0.034		MG/L	U	
	GW	4-87-04-17-8	17-APR-89	TRG	RFMS	VANADIUM	0.0340		MG/L	U	
	GW	4-87-07-19-8	19-JUL-89	TRG	RFMS	VANADIUM	0.0340		MG/L	U	
	GW	G04870689001	10-JUN-89	TRG	RFMS	VANADIUM	.0500		MG/L	U	50.0
	GW	G04870789002	26-JUL-89	TRG	RFMS	VANADIUM	0.05000		MG/L	U	50.0
	GW	G-0487-0607-	07-JUN-90	TRG	DMETCLPTAL	ZINC	21.7		UG/L		20.0
	GW	G04870190001	31-JAN-90	TRG	DMETCLPTAL	ZINC					20
	GW	GW00318IT	29-AUG-90	TRG	DMETCLPTAL	ZINC	17.20		UG/L	B	20.00
	GW	GW00602IT	30-OCT-90	TRG	DMETCLPTAL	ZINC	7.30		UG/L	B	20.00
	GW	GW00980IT	19-MAR-91	TRG	DMETCLPTAL	ZINC	17.20		UG/L	B	20.00
	GW	GW01250IT	10-MAY-91	TRG	DMETCLPTAL	ZINC	7.20		UG/L	B	20.00
	GW	GW01677IT	21-AUG-91	TRG	SMETCLPTCL	ZINC	48.80		UG/L		20.00
	GW	GW01677IT	21-AUG-91	TRG	DMETCLPTAL	ZINC	6.30		UG/L	B	20.00
	GW	GW02421IT	12-FEB-92	TRG	DMETCLPTAL	ZINC	12.30		UG/L	B	20.00
	GW	GW02421IT	12-FEB-92	TRG	SMETCLPTCL	ZINC	91.00		UG/L		20.00
	GW	4-87-01-12-8	12-JAN-89	TRG	RFMS	ZINC	0.008		MG/L	U	
	GW	4-87-04-17-8	17-APR-89	TRG	RFMS	ZINC	0.0080		MG/L	U	
	GW	4-87-07-19-8	19-JUL-89	TRG	RFMS	ZINC	0.0080		MG/L	U	
	GW	G04870689001	10-JUN-89	TRG	RFMS	ZINC	.0200		MG/L	U	20.0
	GW	G04870789002	26-JUL-89	TRG	RFMS	ZINC	0.02000		MG/L	U	20.0
0687											
	GW	GW00027IT	20-JUL-90	TRG	DMETCLPTAL	ALUMINUM	45.70		UG/L	B	200.0
	GW	GW00981IT	19-MAR-91	TRG	DMETCLPTAL	ALUMINUM	60.00		UG/L	B	200.0
	GW	GW01251IT	15-MAY-91	TRG	DMETCLPTAL	ALUMINUM	36.90		UG/L	B	200.0
	GW	G06870689001	10-JUN-89	TRG	RFMS	ALUMINUM	0.20000		MG/L	U	200
	GW	G06870789002	26-JUL-89	TRG	RFMS	ALUMINUM	0.24200		MG/L	/	200
	GW	GW00027IT	20-JUL-90	TRG	DMETCLPTAL	ANTIMONY	10.00		UG/L	U	60.00
	GW	GW00981IT	19-MAR-91	TRG	DMETCLPTAL	ANTIMONY	14.50		UG/L	B	60.00
	GW	GW01251IT	15-MAY-91	TRG	DMETCLPTAL	ANTIMONY	26.10		UG/L	B	60.00
	GW	G06870689001	10-JUN-89	TRG	RFMS	ANTIMONY	0.06000		MG/L	U	60.0
	GW	G06870789002	26-JUL-89	TRG	RFMS	ANTIMONY	0.06000		MG/L	U	60.0
	GW	GW00027IT	20-JUL-90	TRG	DMETCLPTAL	ARSENIC	2.00		UG/L	U	10.00
	GW	GW00981IT	19-MAR-91	TRG	DMETCLPTAL	ARSENIC	2.00		UG/L	U	10.00
	GW	GW01251IT	15-MAY-91	TRG	DMETCLPTAL	ARSENIC	2.00		UG/L	U	10.00
	GW	G06870689001	10-JUN-89	TRG	RFMS	ARSENIC	0.01000		MG/L	U	10.0
	GW	G06870789002	26-JUL-89	TRG	RFMS	ARSENIC	0.01000		MG/L	U	10.0
	GW	GW00027IT	20-JUL-90	TRG	DMETCLPTAL	BARIUM	76.30		UG/L	BE	200.0
	GW	GW00981IT	19-MAR-91	TRG	DMETCLPTAL	BARIUM	49.80		UG/L	B	200.0
	GW	GW01251IT	15-MAY-91	TRG	DMETCLPTAL	BARIUM	54.10		UG/L	B	200.0
	GW	G06870689001	10-JUN-89	TRG	RFMS	BARIUM	0.20000		MG/L	U	200

Location	Sample Type	Sample Number	Sample Date	Result Type	Method	Analyte	Result	Error	Units	Qualifier	Detection Limit
0687											
	GW	G06870789002	26-JUL-89	TRG	RFMS	BARIUM	0.20000		MG/L	U	200
	GW	GW00027IT	20-JUL-90	TRG	DMETCLPTAL	BERYLLIUM	1.00		UG/L	U	5.000
	GW	GW00981IT	19-MAR-91	TRG	DMETCLPTAL	BERYLLIUM	1.00		UG/L	U	5.000
	GW	GW01251IT	15-MAY-91	TRG	DMETCLPTAL	BERYLLIUM	1.00		UG/L	U	5.000
	GW	G06870689001	10-JUN-89	TRG	RFMS	BERYLLIUM	0.00500		MG/L	U	5.0
	GW	G06870789002	26-JUL-89	TRG	RFMS	BERYLLIUM	0.00500		MG/L	U	5.0
	GW	GW00027IT	20-JUL-90	TRG	DMETCLPTAL	CADMIUM	2.00		UG/L	U	5.000
	GW	GW00981IT	19-MAR-91	TRG	DMETCLPTAL	CADMIUM	2.00		UG/L	U	5.000
	GW	GW01251IT	15-MAY-91	TRG	DMETCLPTAL	CADMIUM	2.00		UG/L	U	5.000
	GW	G06870689001	10-JUN-89	TRG	RFMS	CADMIUM	0.00500		MG/L	U	5.0
	GW	G06870789002	26-JUL-89	TRG	RFMS	CADMIUM	0.00500		MG/L	U	5.0
	GW	GW00027IT	20-JUL-90	TRG	DMETCLPTAL	CALCIUM	147000.00		UG/L		5000.
	GW	GW00981IT	19-MAR-91	TRG	DMETCLPTAL	CALCIUM	89000.00		UG/L		5000.
	GW	GW01251IT	15-MAY-91	TRG	DMETCLPTAL	CALCIUM	106000.00		UG/L		5000.
	GW	G06870689001	10-JUN-89	TRG	RFMS	CALCIUM	201.00000		MG/L		5000
	GW	G06870789002	26-JUL-89	TRG	RFMS	CALCIUM	187.00000		MG/L	/	50000
	GW	GW00027IT	20-JUL-90	TRG	DMETNOCLP	CESIUM	147.00		UG/L	U	1000.
	GW	GW00981IT	19-MAR-91	TRG	DMETNOCLP	CESIUM	76.00		UG/L	U	1000.
	GW	GW01251IT	15-MAY-91	TRG	DMETNOCLP	CESIUM	112.00		UG/L	U	1000.
	GW	G06870689001	10-JUN-89	TRG	RFMS	CESIUM	1.00000		MG/L	U	1000
	GW	G06870789002	26-JUL-89	TRG	RFMS	CESIUM	1.00000		MG/L	U	1000
	GW	GW00027IT	20-JUL-90	TRG	DMETCLPTAL	CHROMIUM	6.00		UG/L	U	10.00
	GW	GW00981IT	19-MAR-91	TRG	DMETCLPTAL	CHROMIUM	10.80		UG/L		10.00
	GW	GW01251IT	15-MAY-91	TRG	DMETCLPTAL	CHROMIUM	3.00		UG/L	U	10.00
	GW	G06870689001	10-JUN-89	TRG	RFMS	CHROMIUM	0.01000		MG/L	U	10.0
	GW	G06870789002	26-JUL-89	TRG	RFMS	CHROMIUM	0.01000		MG/L	U	10.0
	GW	GW00027IT	20-JUL-90	TRG	DMETCLPTAL	COBALT	4.00		UG/L	U	50.00
	GW	GW00981IT	19-MAR-91	TRG	DMETCLPTAL	COBALT	3.00		UG/L	U	50.00
	GW	GW01251IT	15-MAY-91	TRG	DMETCLPTAL	COBALT	3.00		UG/L	U	50.00
	GW	G06870689001	10-JUN-89	TRG	RFMS	COBALT	0.05000		MG/L	U	50.0
	GW	G06870789002	26-JUL-89	TRG	RFMS	COBALT	0.05000		MG/L	U	50.0
	GW	GW00027IT	20-JUL-90	TRG	DMETCLPTAL	COPPER	3.00		UG/L	U	25.00
	GW	GW00981IT	19-MAR-91	TRG	DMETCLPTAL	COPPER	8.70		UG/L	B	25.00
	GW	GW01251IT	15-MAY-91	TRG	DMETCLPTAL	COPPER	11.00		UG/L	U	25.00
	GW	G06870689001	10-JUN-89	TRG	RFMS	COPPER	0.02500		MG/L	U	25.0
	GW	G06870789002	26-JUL-89	TRG	RFMS	COPPER	0.02500		MG/L	U	25.0
	GW	GW00981IT	19-MAR-91	TRG	SMETCLPTCL	CYANIDE	3.50		UG/L	U	10.00
	GW	GW01251IT	15-MAY-91	TRG	SMETCLPTCL	CYANIDE	2.50		UG/L	U	10.00
	GW	GW00027IT	20-JUL-90	TRG	DMETCLPTAL	IRON	13.00		UG/L	U	100.0
	GW	GW00981IT	19-MAR-91	TRG	DMETCLPTAL	IRON	20.80		UG/L	B	100.0
	GW	GW01251IT	15-MAY-91	TRG	DMETCLPTAL	IRON	23.80		UG/L	B	100.0
	GW	G06870689001	10-JUN-89	TRG	RFMS	IRON	0.10000		MG/L	U	100
	GW	G06870789002	26-JUL-89	TRG	RFMS	IRON	0.10000		MG/L	U	100
	GW	GW00027IT	20-JUL-90	TRG	DMETCLPTAL	LEAD	1.00		UG/L	U	3.000

Location	Sample Type	Sample Number	Sample Date	Result Type	Method	Analyte	Result	Error	Units	Qualifier	Detection Limit
0687											
	GW	GW00981IT	19-MAR-91	TRG	DMETCLPTAL	LEAD	1.00		UG/L	U	3.000
	GW	GW01251IT	15-MAY-91	TRG	DMETCLPTAL	LEAD	1.00		UG/L	U	3.000
	GW	G06870689001	10-JUN-89	TRG	RFMS	LEAD	0.00500		MG/L	U	5.0
	GW	G06870789002	26-JUL-89	TRG	RFMS	LEAD	0.00500		MG/L	U	5.0
	GW	GW00027IT	20-JUL-90	TRG	DMETNOCLP	LITHIUM	40.20		UG/L	B	100.0
	GW	GW00981IT	19-MAR-91	TRG	DMETNOCLP	LITHIUM	42.70		UG/L	B	100.0
	GW	GW01251IT	15-MAY-91	TRG	DMETNOCLP	LITHIUM	53.60		UG/L	B	100.0
	GW	G06870689001	10-JUN-89	TRG	RFMS	LITHIUM	0.10000		MG/L	U	100
	GW	G06870789002	26-JUL-89	TRG	RFMS	LITHIUM	0.10000		MG/L	U	100
	GW	GW00027IT	20-JUL-90	TRG	DMETCLPTAL	MAGNESIUM	43500.00		UG/L		5000.
	GW	GW00981IT	19-MAR-91	TRG	DMETCLPTAL	MAGNESIUM	44600.00		UG/L		5000.
	GW	GW01251IT	15-MAY-91	TRG	DMETCLPTAL	MAGNESIUM	36300.00		UG/L		5000.
	GW	G06870689001	10-JUN-89	TRG	RFMS	MAGNESIUM	56.50000		MG/L		25000
	GW	G06870789002	26-JUL-89	TRG	RFMS	MAGNESIUM	52.00000		MG/L	/	5000
	GW	GW00027IT	20-JUL-90	TRG	DMETCLPTAL	MANGANESE	2.90		UG/L	B	15.00
	GW	GW00981IT	19-MAR-91	TRG	DMETCLPTAL	MANGANESE	1.50		UG/L	B	15.00
	GW	GW01251IT	15-MAY-91	TRG	DMETCLPTAL	MANGANESE	99.30		UG/L		15.00
	GW	G06870689001	10-JUN-89	TRG	RFMS	MANGANESE	0.16800		MG/L		15.0
	GW	G06870789002	26-JUL-89	TRG	RFMS	MANGANESE	0.17700		MG/L	/	15.0
	GW	GW00027IT	20-JUL-90	TRG	DMETCLPTAL	MERCURY	0.20		UG/L	U	0.200
	GW	GW00981IT	19-MAR-91	TRG	DMETCLPTAL	MERCURY	0.20		UG/L	U	0.200
	GW	GW01251IT	15-MAY-91	TRG	DMETCLPTAL	MERCURY	0.20		UG/L	U	0.200
	GW	G06870689001	10-JUN-89	TRG	RFMS	MERCURY	0.00020		MG/L	U	0.20
	GW	G06870789002	26-JUL-89	TRG	RFMS	MERCURY	0.00020		MG/L	U	0.20
	GW	GW00027IT	20-JUL-90	TRG	DMETNOCLP	MOLYBDENUM	17.10		UG/L	B	200.0
	GW	GW00981IT	19-MAR-91	TRG	DMETNOCLP	MOLYBDENUM	12.20		UG/L	B	200.0
	GW	GW01251IT	15-MAY-91	TRG	DMETNOCLP	MOLYBDENUM	20.60		UG/L	B	200.0
	GW	G06870689001	10-JUN-89	TRG	RFMS	MOLYBDENUM	.100		MG/L	U	.100
	GW	G06870789002	26-JUL-89	TRG	RFMS	MOLYBDENUM	0.10000		MG/L	U	100
	GW	GW00027IT	20-JUL-90	TRG	DMETCLPTAL	NICKEL	56.70		UG/L		40.00
	GW	GW00981IT	19-MAR-91	TRG	DMETCLPTAL	NICKEL	4.00		UG/L	U	40.00
	GW	GW01251IT	15-MAY-91	TRG	DMETCLPTAL	NICKEL	16.10		UG/L	B	40.00
	GW	G06870689001	10-JUN-89	TRG	RFMS	NICKEL	0.38700		MG/L		40.0
	GW	G06870789002	26-JUL-89	TRG	RFMS	NICKEL	0.14200		MG/L	U	40.0
	GW	GW00027IT	20-JUL-90	TRG	DMETCLPTAL	POTASSIUM	1060.00		UG/L	B	5000.
	GW	GW00981IT	19-MAR-91	TRG	DMETCLPTAL	POTASSIUM	1050.00		UG/L	BE	5000.
	GW	GW01251IT	15-MAY-91	TRG	DMETCLPTAL	POTASSIUM	1610.00		UG/L	B	5000.
	GW	G06870689001	10-JUN-89	TRG	RFMS	POTASSIUM	5.00000		MG/L	U	5000
	GW	G06870789002	26-JUL-89	TRG	RFMS	POTASSIUM	5.00000		MG/L	U	5000
	GW	GW00027IT	20-JUL-90	TRG	DMETCLPTAL	SELENIUM	7.60		UG/L	S	5.000
	GW	GW00981IT	19-MAR-91	TRG	DMETCLPTAL	SELENIUM	11.00		UG/L		5.000
	GW	GW01251IT	15-MAY-91	TRG	DMETCLPTAL	SELENIUM	10.70		UG/L	+N	5.000
	GW	G06870689001	10-JUN-89	TRG	RFMS	SELENIUM	0.00500		MG/L	U	5.0
	GW	G06870789002	26-JUL-89	TRG	RFMS	SELENIUM	0.01170		MG/L	/	5.0

Location	Sample Type	Sample Number	Sample Date	Result Type	Method	Analyte	Result	Error	Units	Qualifier	Detection Limit
0687											
	GW	GW00027IT	20-JUL-90	TRG	DMETCLPTAL	SILVER	4.30		UG/L	B	10.00
	GW	GW00981IT	19-MAR-91	TRG	DMETCLPTAL	SILVER	3.00		UG/L	U	10.00
	GW	GW01251IT	15-MAY-91	TRG	DMETCLPTAL	SILVER	2.00		UG/L	U	10.00
	GW	G06870689001	10-JUN-89	TRG	RFMS	SILVER	0.01000		MG/L	U	10.0
	GW	G06870789002	26-JUL-89	TRG	RFMS	SILVER	0.01000		MG/L	U	10.0
	GW	GW00027IT	20-JUL-90	TRG	DMETCLPTAL	SODIUM	249000.00		UG/L		5000.
	GW	GW00981IT	19-MAR-91	TRG	DMETCLPTAL	SODIUM	241000.00		UG/L		5000.
	GW	GW01251IT	15-MAY-91	TRG	DMETCLPTAL	SODIUM	244000.00		UG/L		5000.
	GW	G06870689001	10-JUN-89	TRG	RFMS	SODIUM	243.00000		MG/L		5000
	GW	G06870789002	26-JUL-89	TRG	RFMS	SODIUM	239.00000		MG/L	/	5000
	GW	GW00027IT	20-JUL-90	TRG	DMETNOCLP	STRONTIUM	1420.00		UG/L		200.0
	GW	GW00981IT	19-MAR-91	TRG	DMETNOCLP	STRONTIUM	1280.00		UG/L		200.0
	GW	GW01251IT	15-MAY-91	TRG	DMETNOCLP	STRONTIUM	1200.00		UG/L		200.0
	GW	G06870689001	10-JUN-89	TRG	RFMS	STRONTIUM	1.47000		MG/L		1000
	GW	G06870789002	26-JUL-89	TRG	RFMS	STRONTIUM	1.59000		MG/L	/	1000
	GW	GW00027IT	20-JUL-90	TRG	DMETCLPTAL	THALLIUM	3.00		UG/L	U	10.00
	GW	GW00981IT	19-MAR-91	TRG	DMETCLPTAL	THALLIUM	1.00		UG/L	UW	10.00
	GW	GW01251IT	15-MAY-91	TRG	DMETCLPTAL	THALLIUM	1.00		UG/L	B	10.00
	GW	G06870689001	10-JUN-89	TRG	RFMS	THALLIUM	0.01000		MG/L	U	10.0
	GW	G06870789002	26-JUL-89	TRG	RFMS	THALLIUM	0.01000		MG/L	U	10.0
	GW	GW00027IT	20-JUL-90	TRG	DMETNOCLP	TIN	18.60		UG/L	B	200.0
	GW	GW00981IT	19-MAR-91	TRG	DMETNOCLP	TIN	85.00		UG/L	B	200.0
	GW	GW01251IT	15-MAY-91	TRG	DMETNOCLP	TIN	15.80		UG/L	B	200.0
	GW	G06870689001	10-JUN-89	TRG	RFMS	TIN	0.10000		MG/L	U	100
	GW	G06870789002	26-JUL-89	TRG	RFMS	TIN	1.00000		MG/L	U	100
	GW	GW00027IT	20-JUL-90	TRG	DMETCLPTAL	VANADIUM	5.60		UG/L	B	50.00
	GW	GW00981IT	19-MAR-91	TRG	DMETCLPTAL	VANADIUM	6.30		UG/L	B	50.00
	GW	GW01251IT	15-MAY-91	TRG	DMETCLPTAL	VANADIUM	2.00		UG/L	U	50.00
	GW	G06870689001	10-JUN-89	TRG	RFMS	VANADIUM	0.05000		MG/L	U	50.0
	GW	G06870789002	26-JUL-89	TRG	RFMS	VANADIUM	0.05000		MG/L	U	50.0
	GW	GW00027IT	20-JUL-90	TRG	DMETCLPTAL	ZINC	12.90		UG/L	B	20.00
	GW	GW00981IT	19-MAR-91	TRG	DMETCLPTAL	ZINC	20.00		UG/L		20.00
	GW	GW01251IT	15-MAY-91	TRG	DMETCLPTAL	ZINC	3.90		UG/L	B	20.00
	GW	G06870689001	10-JUN-89	TRG	RFMS	ZINC	0.02000		MG/L	U	20.0
	GW	G06870789002	26-JUL-89	TRG	RFMS	ZINC	0.02000		MG/L	U	20.0
0974											
	GW	G-0974-0530-	31-MAY-90	TRG	DMETCLPTAL	ALUMINUM	200		UG/L	U	200
	GW	G09740290001	06-FEB-90	TRG	DMETCLPTAL	ALUMINUM					200
	GW	G09740290001	06-FEB-90	TRG	DMETCLPTAL	ALUMINUM	84.0		UG/L	U	
	GW	GW00209IT	09-AUG-90	TRG	DMETCLPTAL	ALUMINUM	63.00		UG/L	B	200.0
	GW	GW00507IT	16-OCT-90	TRG	DMETCLPTAL	ALUMINUM	58.6		UG/L	B	200
	GW	GW01270IT	14-MAY-91	TRG	DMETCLPTAL	ALUMINUM	331.00		UG/L		200.0

Location	Sample Type	Sample Number	Sample Date	Result Type	Method	Analyte	Result	Error	Units	Qualifier	Detection Limit
0974											
	GW	GW016621T	15-AUG-91	TRG	DMETCLPTAL	ALUMINUM	130.00		UG/L	B	200.0
	GW	GW016621T	15-AUG-91	TRG	SMETCLPTCL	ALUMINUM	3690.00		UG/L	*	200.0
	GW	GW021051T	10-DEC-91	TRG	SMETCLPTCL	ALUMINUM	13100.00		UG/L	*	200
	GW	GW021051T	10-DEC-91	TRG	DMETCLPTAL	ALUMINUM	84.50		UG/L	B	200
	GW	GW023961T	14-FEB-92	TRG	SMETCLPTCL	ALUMINUM	234.00		UG/L	*	200.0
	GW	GW023961T	14-FEB-92	TRG	DMETCLPTAL	ALUMINUM	84.40		UG/L	B	200.0
	GW	G09740889002	22-AUG-89	TRG	RFMS	ALUMINUM	0.20000		MG/L	U	200
	GW	G09740889002	22-AUG-89	TRG	RFMS	ALUMINUM	.200		MG/L	U	200
	GW	9-74-01-25-8	25-JAN-89	TRG	RFMS	ALUMINUM	.0493		MG/L	U	
	GW	9-74-04-24-8	24-APR-89	TRG	RFMS	ALUMINUM	0.0293		MG/L	J	
	GW	G09740589001	16-MAY-89	TRG	RFMS	ALUMINUM	0.15200		MG/L	B	200
	GW	G09740889002	22-AUG-89	TRG	RFMS	ALUMINUM	0.20000		MG/L	U	200
	GW	G09741089003	26-OCT-89	TRG	RFMS	ALUMINUM	0.20000		MG/L	U	200
	GW	G-0974-0530-	31-MAY-90	TRG	DMETCLPTAL	ANTIMONY	60		UG/L	U	60
	GW	G-0974-0530-	31-MAY-90	TRG	DMETCLPTAL	ANTIMONY	60.0		UG/L	U	60.0
	GW	G09740290001	06-FEB-90	TRG	DMETCLPTAL	ANTIMONY					60
	GW	G09740290001	06-FEB-90	TRG	DMETCLPTAL	ANTIMONY	23.5		UG/L	B	
	GW	GW002091T	09-AUG-90	TRG	DMETCLPTAL	ANTIMONY	14.10		UG/L	B	60.00
	GW	GW005071T	16-OCT-90	TRG	DMETCLPTAL	ANTIMONY	26.0		UG/L	U	60
	GW	GW012701T	14-MAY-91	TRG	DMETCLPTAL	ANTIMONY	55.70		UG/L	B	60.00
	GW	GW016621T	15-AUG-91	TRG	DMETCLPTAL	ANTIMONY	38.70		UG/L	B	60.00
	GW	GW016621T	15-AUG-91	TRG	SMETCLPTCL	ANTIMONY	63.40		UG/L	N	60.00
	GW	GW021051T	10-DEC-91	TRG	DMETCLPTAL	ANTIMONY	43.60		UG/L	B	60
	GW	GW021051T	10-DEC-91	TRG	SMETCLPTCL	ANTIMONY	47.20		UG/L	B	60
	GW	GW023961T	14-FEB-92	TRG	DMETCLPTAL	ANTIMONY	8.00		UG/L	U	60.00
	GW	GW023961T	14-FEB-92	TRG	SMETCLPTCL	ANTIMONY	8.00		UG/L	UN	60.00
	GW	G09740889002	22-AUG-89	TRG	RFMS	ANTIMONY	0.06000		MG/L	U	60.0
	GW	G09740889002	22-AUG-89	TRG	RFMS	ANTIMONY	.0600		MG/L	U	60.0
	GW	9-74-01-25-8	25-JAN-89	TRG	RFMS	ANTIMONY	.0612		MG/L		
	GW	9-74-04-24-8	24-APR-89	TRG	RFMS	ANTIMONY	0.0500		MG/L	U	
	GW	G09740589001	16-MAY-89	TRG	RFMS	ANTIMONY	0.05000		MG/L	U	60.0
	GW	G09740889002	22-AUG-89	TRG	RFMS	ANTIMONY	0.06000		MG/L	U	60.0
	GW	G09741089003	26-OCT-89	TRG	RFMS	ANTIMONY	0.06000		MG/L	U	60.0
	GW	G-0974-0530-	31-MAY-90	TRG	DMETCLPTAL	ARSENIC	10		UG/L	U	10
	GW	G-0974-0530-	31-MAY-90	TRG	DMETCLPTAL	ARSENIC	10.0		UG/L	U	10.0
	GW	G09740290001	06-FEB-90	TRG	DMETCLPTAL	ARSENIC					10
	GW	G09740290001	06-FEB-90	TRG	DMETCLPTAL	ARSENIC	2.0		UG/L	U	
	GW	GW002091T	09-AUG-90	TRG	DMETCLPTAL	ARSENIC	4.00		UG/L	B	10.00
	GW	GW005071T	16-OCT-90	TRG	DMETCLPTAL	ARSENIC	3.0		UG/L	B	10
	GW	GW012701T	14-MAY-91	TRG	DMETCLPTAL	ARSENIC	2.00		UG/L	B	10.00
	GW	GW016621T	15-AUG-91	TRG	SMETCLPTCL	ARSENIC	2.00		UG/L	B	10.00
	GW	GW016621T	15-AUG-91	TRG	DMETCLPTAL	ARSENIC	2.00		UG/L	U	10.00
	GW	GW021051T	10-DEC-91	TRG	DMETCLPTAL	ARSENIC	2.00		UG/L	B	10
	GW	GW021051T	10-DEC-91	TRG	SMETCLPTCL	ARSENIC	4.00		UG/L	B	10

Location	Sample Type	Sample Number	Sample Date	Result Type	Method	Analyte	Result	Error	Units	Qualifier	Detection Limit
0974											
	GW	GW023961T	14-FEB-92	TRG	SMETCLPTCL	ARSENIC	2.40		UG/L	BN	10.00
	GW	GW023961T	14-FEB-92	TRG	DMETCLPTAL	ARSENIC	2.80		UG/L	B	10.00
	GW	G09740889002	22-AUG-89	TRG	RFMS	ARSENIC	0.01000		MG/L	U	10.0
	GW	G09740889002	22-AUG-89	TRG	RFMS	ARSENIC	.0100		MG/L	U	10.0
	GW	9-74-01-25-8	25-JAN-89	TRG	RFMS	ARSENIC	.0022		MG/L		
	GW	9-74-04-24-8	24-APR-89	TRG	RFMS	ARSENIC	.0019		MG/L	B	
	GW	G09740589001	16-MAY-89	TRG	RFMS	ARSENIC	0.00290		MG/L	B	10.0
	GW	G09740889002	22-AUG-89	TRG	RFMS	ARSENIC	0.01000		MG/L	U	10.0
	GW	G09741089003	26-OCT-89	TRG	RFMS	ARSENIC	0.01000		MG/L	U	10.0
	GW	G-0974-0530-	31-MAY-90	TRG	DMETCLPTAL	BARIUM	200		UG/L	U	200
	GW	G09740290001	06-FEB-90	TRG	DMETCLPTAL	BARIUM					200
	GW	G09740290001	06-FEB-90	TRG	DMETCLPTAL	BARIUM	80.0		UG/L	B	
	GW	GW002091T	09-AUG-90	TRG	DMETCLPTAL	BARIUM	64.20		UG/L	BE	200.0
	GW	GW005071T	16-OCT-90	TRG	DMETCLPTAL	BARIUM	78.1		UG/L	B	200
	GW	GW012701T	14-MAY-91	TRG	DMETCLPTAL	BARIUM	78.60		UG/L	B	200.0
	GW	GW016621T	15-AUG-91	TRG	SMETCLPTCL	BARIUM	134.00		UG/L	B	200.0
	GW	GW016621T	15-AUG-91	TRG	DMETCLPTAL	BARIUM	70.00		UG/L	BE	200.0
	GW	GW021051T	10-DEC-91	TRG	SMETCLPTCL	BARIUM	196.00		UG/L	B	200
	GW	GW021051T	10-DEC-91	TRG	DMETCLPTAL	BARIUM	81.80		UG/L	B	200
	GW	GW023961T	14-FEB-92	TRG	DMETCLPTAL	BARIUM	79.20		UG/L	B	200.0
	GW	GW023961T	14-FEB-92	TRG	SMETCLPTCL	BARIUM	81.00		UG/L	B	200.0
	GW	G09740889002	22-AUG-89	TRG	RFMS	BARIUM	0.20000		MG/L	U	200
	GW	G09740889002	22-AUG-89	TRG	RFMS	BARIUM	.200		MG/L	U	200
	GW	9-74-01-25-8	25-JAN-89	TRG	RFMS	BARIUM	.0846		MG/L		
	GW	9-74-04-24-8	24-APR-89	TRG	RFMS	BARIUM	0.0835		MG/L	J	
	GW	G09740589001	16-MAY-89	TRG	RFMS	BARIUM	0.07530		MG/L	B	200
	GW	G09740889002	22-AUG-89	TRG	RFMS	BARIUM	0.20000		MG/L	U	200
	GW	G09741089003	26-OCT-89	TRG	RFMS	BARIUM	0.20000		MG/L	U	200
	GW	G-0974-0530-	31-MAY-90	TRG	DMETCLPTAL	BERYLLIUM	5		UG/L	U	5
	GW	G-0974-0530-	31-MAY-90	TRG	DMETCLPTAL	BERYLLIUM	5.0		UG/L	U	5.0
	GW	G09740290001	06-FEB-90	TRG	DMETCLPTAL	BERYLLIUM					5
	GW	G09740290001	06-FEB-90	TRG	DMETCLPTAL	BERYLLIUM	1.0		UG/L	U	
	GW	GW002091T	09-AUG-90	TRG	DMETCLPTAL	BERYLLIUM	1.00		UG/L	U	5.000
	GW	GW005071T	16-OCT-90	TRG	DMETCLPTAL	BERYLLIUM	0.60		UG/L	U	5
	GW	GW012701T	14-MAY-91	TRG	DMETCLPTAL	BERYLLIUM	1.00		UG/L	U	5.000
	GW	GW016621T	15-AUG-91	TRG	SMETCLPTCL	BERYLLIUM	1.00		UG/L	U	5.000
	GW	GW016621T	15-AUG-91	TRG	DMETCLPTAL	BERYLLIUM	1.00		UG/L	U	5.000
	GW	GW016621T	15-AUG-91	TRG	SMETCLPTCL	BERYLLIUM	1.00		UG/L	U	5.000
	GW	GW021051T	10-DEC-91	TRG	DMETCLPTAL	BERYLLIUM	1.00		UG/L	U	5
	GW	GW021051T	10-DEC-91	TRG	SMETCLPTCL	BERYLLIUM	1.10		UG/L	B	5
	GW	GW023961T	14-FEB-92	TRG	DMETCLPTAL	BERYLLIUM	1.00		UG/L	U	5.000
	GW	GW023961T	14-FEB-92	TRG	SMETCLPTCL	BERYLLIUM	1.00		UG/L	U	5.000
	GW	G09740889002	22-AUG-89	TRG	RFMS	BERYLLIUM	0.00500		MG/L	U	5.0
	GW	G09740889002	22-AUG-89	TRG	RFMS	BERYLLIUM	.0050		MG/L	U	5.0

Location	Sample Type	Sample Number	Sample Date	Result Type	Method	Analyte	Result	Error	Units	Qualifier	Detection Limit
0974											
	GW	9-74-01-25-8	25-JAN-89	TRG	RFMS	BERYLLIUM	0.002		MG/L	U	
	GW	9-74-04-24-8	24-APR-89	TRG	RFMS	BERYLLIUM	0.0020		MG/L	U	
	GW	G09740589001	16-MAY-89	TRG	RFMS	BERYLLIUM	0.00050		MG/L	B	5.0
	GW	G09740889002	22-AUG-89	TRG	RFMS	BERYLLIUM	0.00500		MG/L	U	5.0
	GW	G09741089003	26-OCT-89	TRG	RFMS	BERYLLIUM	0.00500		MG/L	U	5.0
	GW	G-0974-0530-	31-MAY-90	TRG	DMETCLPTAL	CADMIUM	5		UG/L	U	5
	GW	G-0974-0530-	31-MAY-90	TRG	DMETCLPTAL	CADMIUM	5.0		UG/L	U	5.0
	GW	G09740290001	06-FEB-90	TRG	DMETCLPTAL	CADMIUM					5
	GW	G09740290001	06-FEB-90	TRG	DMETCLPTAL	CADMIUM	3.0		UG/L	U	
	GW	GW002091T	09-AUG-90	TRG	DMETCLPTAL	CADMIUM	2.00		UG/L	U	5.000
	GW	GW005071T	16-OCT-90	TRG	DMETCLPTAL	CADMIUM	2.9		UG/L	U	5
	GW	GW012701T	14-MAY-91	TRG	DMETCLPTAL	CADMIUM	2.00		UG/L	U	5.000
	GW	GW016621T	15-AUG-91	TRG	DMETCLPTAL	CADMIUM	3.60		UG/L	B	5.000
	GW	GW016621T	15-AUG-91	TRG	SMETCLPTCL	CADMIUM	4.30		UG/L	B	5.000
	GW	GW021051T	10-DEC-91	TRG	DMETCLPTAL	CADMIUM	3.20		UG/L	B	5
	GW	GW021051T	10-DEC-91	TRG	SMETCLPTCL	CADMIUM	4.10		UG/L	B	5
	GW	GW023961T	14-FEB-92	TRG	DMETCLPTAL	CADMIUM	1.00		UG/L	U	5.000
	GW	GW023961T	14-FEB-92	TRG	SMETCLPTCL	CADMIUM	1.70		UG/L	B	5.000
	GW	G09740889002	22-AUG-89	TRG	RFMS	CADMIUM	0.00500		MG/L	U	5.0
	GW	G09740889002	22-AUG-89	TRG	RFMS	CADMIUM	.0050		MG/L	U	5.0
	GW	9-74-01-25-8	25-JAN-89	TRG	RFMS	CADMIUM	0.005		MG/L	U	
	GW	9-74-04-24-8	24-APR-89	TRG	RFMS	CADMIUM	0.0050		MG/L	U	
	GW	G09740589001	16-MAY-89	TRG	RFMS	CADMIUM	0.00220		MG/L	U	5.0
	GW	G09740889002	22-AUG-89	TRG	RFMS	CADMIUM	0.00500		MG/L	U	5.0
	GW	G09741089003	26-OCT-89	TRG	RFMS	CADMIUM	0.00500		MG/L	U	5.0
	GW	G-0974-0530-	31-MAY-90	TRG	DMETCLPTAL	CALCIUM	189000		UG/L		5000
	GW	G09740290001	06-FEB-90	TRG	DMETCLPTAL	CALCIUM					5000
	GW	G09740290001	06-FEB-90	TRG	DMETCLPTAL	CALCIUM	256000		UG/L		
	GW	GW002091T	09-AUG-90	TRG	DMETCLPTAL	CALCIUM	172000.00		UG/L		5000.
	GW	GW005071T	16-OCT-90	TRG	DMETCLPTAL	CALCIUM	209000		UG/L		5000
	GW	GW012701T	14-MAY-91	TRG	DMETCLPTAL	CALCIUM	205000.00		UG/L		5000.
	GW	GW016621T	15-AUG-91	TRG	DMETCLPTAL	CALCIUM	210000.00		UG/L		5000.
	GW	GW016621T	15-AUG-91	TRG	SMETCLPTCL	CALCIUM	212000.00		UG/L		5000.
	GW	GW021051T	10-DEC-91	TRG	DMETCLPTAL	CALCIUM	242000.00		UG/L		5000.
	GW	GW021051T	10-DEC-91	TRG	SMETCLPTCL	CALCIUM	242000.00		UG/L		5000.
	GW	GW021051T	10-DEC-91	TRG	DMETCLPTAL	CALCIUM	242000.00		UG/L		5000
	GW	GW021051T	10-DEC-91	TRG	SMETCLPTCL	CALCIUM	242000.00		UG/L		5000
	GW	GW023961T	14-FEB-92	TRG	SMETCLPTCL	CALCIUM	236000.00		UG/L		5000.
	GW	GW023961T	14-FEB-92	TRG	DMETCLPTAL	CALCIUM	240000.00		UG/L		5000.
	GW	G09740889002	22-AUG-89	TRG	RFMS	CALCIUM	208.00000		MG/L	/	5000
	GW	G09740889002	22-AUG-89	TRG	RFMS	CALCIUM	5.00		MG/L	U	5000
	GW	9-74-01-25-8	25-JAN-89	TRG	RFMS	CALCIUM	222		MG/L		
	GW	9-74-04-24-8	24-APR-89	TRG	RFMS	CALCIUM	228.6134		MG/L		
	GW	G09740589001	16-MAY-89	TRG	RFMS	CALCIUM	219.00000		MG/L		5000

Location	Sample Type	Sample Number	Sample Date	Result Type	Method	Analyte	Result	Error	Units	Qualifier	Detection Limit
0974											
	GW	G09740889002	22-AUG-89	TRG	RFMS	CALCIUM	208.00000		MG/L	/	5000
	GW	G09741089003	26-OCT-89	TRG	RFMS	CALCIUM	235.00000		MG/L		5000
	GW	G-0974-0530-	31-MAY-90	TRG	DMETNOCLP	CESIUM	100		UG/L	U	100
	GW	G09740290001	06-FEB-90	TRG	DMETNOCLP	CESIUM					1000
	GW	GW002091T	09-AUG-90	TRG	DMETNOCLP	CESIUM	400.00		UG/L	B	1000.
	GW	GW005071T	16-OCT-90	TRG	DMETNOCLP	CESIUM	60.0		UG/L	U	1000
	GW	GW012701T	14-MAY-91	TRG	DMETNOCLP	CESIUM	112.00		UG/L	U	1000.
	GW	GW016621T	15-AUG-91	TRG	DMETNOCLP	CESIUM	32.00		UG/L	U	1000.
	GW	GW016621T	15-AUG-91	TRG	SMETNOCLP	CESIUM	70.00		UG/L	B	1000.
	GW	GW021051T	10-DEC-91	TRG	DMETNOCLP	CESIUM	51.00		UG/L	U	1000.
	GW	GW021051T	10-DEC-91	TRG	SMETNOCLP	CESIUM	51.00		UG/L	U	1000.
	GW	GW021051T	10-DEC-91	TRG	DMETNOCLP	CESIUM	51.00		UG/L	U	1000
	GW	GW021051T	10-DEC-91	TRG	SMETNOCLP	CESIUM	51.00		UG/L	U	1000
	GW	GW023961T	14-FEB-92	TRG	SMETNOCLP	CESIUM	32.00		UG/L	U	1000.
	GW	GW023961T	14-FEB-92	TRG	DMETNOCLP	CESIUM	32.00		UG/L	U	1000.
	GW	G09740889002	22-AUG-89	TRG	RFMS	CESIUM	1.00000		MG/L	U	1000
	GW	G09740889002	22-AUG-89	TRG	RFMS	CESIUM	1.00		MG/L	U	1000
	GW	9-74-01-25-8	25-JAN-89	TRG	RFMS	CESIUM	0.005		MG/L	U	
	GW	9-74-04-24-8	24-APR-89	TRG	RFMS	CESIUM	.2		MG/L	U	
	GW	G09740589001	16-MAY-89	TRG	RFMS	CESIUM	1.00		MG/L	U	1000
	GW	G09740889002	22-AUG-89	TRG	RFMS	CESIUM	1.00000		MG/L	U	1000
	GW	G09741089003	26-OCT-89	TRG	RFMS	CESIUM	1.00000		MG/L	U	1000
	GW	G-0974-0530-	31-MAY-90	TRG	DMETCLPTAL	CHROMIUM	10		UG/L	U	10
	GW	G-0974-0530-	31-MAY-90	TRG	DMETCLPTAL	CHROMIUM	10.0		UG/L	U	10.0
	GW	G09740290001	06-FEB-90	TRG	DMETCLPTAL	CHROMIUM					10
	GW	G09740290001	06-FEB-90	TRG	DMETCLPTAL	CHROMIUM	2.0		UG/L	U	
	GW	GW002091T	09-AUG-90	TRG	DMETCLPTAL	CHROMIUM	13.90		UG/L		10.00
	GW	GW005071T	16-OCT-90	TRG	DMETCLPTAL	CHROMIUM	4.0		UG/L	U	10
	GW	GW012701T	14-MAY-91	TRG	DMETCLPTAL	CHROMIUM	5.50		UG/L	B	10.00
	GW	GW016621T	15-AUG-91	TRG	DMETCLPTAL	CHROMIUM	23.20		UG/L		10.00
	GW	GW016621T	15-AUG-91	TRG	SMETCLPTCL	CHROMIUM	29.40		UG/L		10.00
	GW	GW021051T	10-DEC-91	TRG	DMETCLPTAL	CHROMIUM	14.70		UG/L		10
	GW	GW021051T	10-DEC-91	TRG	SMETCLPTCL	CHROMIUM	30.50		UG/L		10
	GW	GW023961T	14-FEB-92	TRG	DMETCLPTAL	CHROMIUM	3.30		UG/L	B	10.00
	GW	GW023961T	14-FEB-92	TRG	SMETCLPTCL	CHROMIUM	4.00		UG/L	BE	10.00
	GW	G09740889002	22-AUG-89	TRG	RFMS	CHROMIUM	0.01000		MG/L	U	10.0
	GW	G09740889002	22-AUG-89	TRG	RFMS	CHROMIUM	.0100		MG/L	U	10.0
	GW	9-74-01-25-8	25-JAN-89	TRG	RFMS	CHROMIUM	.0114		MG/L		
	GW	9-74-04-24-8	24-APR-89	TRG	RFMS	CHROMIUM	0.0090		MG/L	U	
	GW	G09740589001	16-MAY-89	TRG	RFMS	CHROMIUM	0.00260		MG/L	U	10.0
	GW	G09740889002	22-AUG-89	TRG	RFMS	CHROMIUM	0.01000		MG/L	U	10.0
	GW	G09741089003	26-OCT-89	TRG	RFMS	CHROMIUM	0.01000		MG/L	U	10.0
	GW	G-0974-0530-	31-MAY-90	TRG	DMETCLPTAL	COBALT	50		UG/L	U	50
	GW	G-0974-0530-	31-MAY-90	TRG	DMETCLPTAL	COBALT	50.0		UG/L	U	50.0

Location	Sample Type	Sample Number	Sample Date	Result Type	Method	Analyte	Result	Error	Units	Qualifier	Detection Limit
0974											
	GW	G09740290001	06-FEB-90	TRG	DMETCLPTAL	COBALT					50
	GW	G09740290001	06-FEB-90	TRG	DMETCLPTAL	COBALT	4.0		UG/L	U	
	GW	GW002091T	09-AUG-90	TRG	DMETCLPTAL	COBALT	4.00		UG/L	U	50.00
	GW	GW005071T	16-OCT-90	TRG	DMETCLPTAL	COBALT	4.0		UG/L	U	50
	GW	GW012701T	14-MAY-91	TRG	DMETCLPTAL	COBALT	3.00		UG/L	U	50.00
	GW	GW016621T	15-AUG-91	TRG	DMETCLPTAL	COBALT	2.00		UG/L	U	50.00
	GW	GW016621T	15-AUG-91	TRG	SMETCLPTCL	COBALT	7.20		UG/L	B	50.00
	GW	GW021051T	10-DEC-91	TRG	DMETCLPTAL	COBALT	3.00		UG/L	U	50
	GW	GW021051T	10-DEC-91	TRG	SMETCLPTCL	COBALT	5.80		UG/L	B	50
	GW	GW023961T	14-FEB-92	TRG	DMETCLPTAL	COBALT	3.00		UG/L	U	50.00
	GW	GW023961T	14-FEB-92	TRG	SMETCLPTCL	COBALT	3.00		UG/L	UE	50.00
	GW	G09740889002	22-AUG-89	TRG	RFMS	COBALT	0.05000		MG/L	U	50.0
	GW	G09740889002	22-AUG-89	TRG	RFMS	COBALT	.0500		MG/L	U	50.0
	GW	9-74-01-25-8	25-JAN-89	TRG	RFMS	COBALT	0.029		MG/L	U	
	GW	9-74-04-24-8	24-APR-89	TRG	RFMS	COBALT	0.0290		MG/L	U	
	GW	G09740589001	16-MAY-89	TRG	RFMS	COBALT	0.00400		MG/L	U	50.0
	GW	G09740889002	22-AUG-89	TRG	RFMS	COBALT	0.05000		MG/L	U	50.0
	GW	G09741089003	26-OCT-89	TRG	RFMS	COBALT	0.05000		MG/L	U	50.0
	GW	G-0974-0530-	31-MAY-90	TRG	DMETCLPTAL	COPPER	25		UG/L	U	25
	GW	G-0974-0530-	31-MAY-90	TRG	DMETCLPTAL	COPPER	25.0		UG/L	U	25.0
	GW	G09740290001	06-FEB-90	TRG	DMETCLPTAL	COPPER					25
	GW	G09740290001	06-FEB-90	TRG	DMETCLPTAL	COPPER	5.0		UG/L	U	
	GW	GW002091T	09-AUG-90	TRG	DMETCLPTAL	COPPER	3.00		UG/L	U	25.00
	GW	GW005071T	16-OCT-90	TRG	DMETCLPTAL	COPPER	3.0		UG/L	U	25
	GW	GW012701T	14-MAY-91	TRG	DMETCLPTAL	COPPER	11.00		UG/L	U	25.00
	GW	GW016621T	15-AUG-91	TRG	DMETCLPTAL	COPPER	15.80		UG/L	B	25.00
	GW	GW016621T	15-AUG-91	TRG	SMETCLPTCL	COPPER	9.10		UG/L	B	25.00
	GW	GW021051T	10-DEC-91	TRG	SMETCLPTCL	COPPER	18.80		UG/L	B	25
	GW	GW021051T	10-DEC-91	TRG	DMETCLPTAL	COPPER	3.00		UG/L	U	25
	GW	GW023961T	14-FEB-92	TRG	DMETCLPTAL	COPPER	1.00		UG/L	U	25.00
	GW	GW023961T	14-FEB-92	TRG	SMETCLPTCL	COPPER	5.30		UG/L	B	25.00
	GW	G09740889002	22-AUG-89	TRG	RFMS	COPPER	0.02500		MG/L	U	25.0
	GW	G09740889002	22-AUG-89	TRG	RFMS	COPPER	.0250		MG/L	U	25.0
	GW	9-74-01-25-8	25-JAN-89	TRG	RFMS	COPPER	.0057		MG/L	U	
	GW	9-74-04-24-8	24-APR-89	TRG	RFMS	COPPER	0.0040		MG/L	U	
	GW	G09740589001	16-MAY-89	TRG	RFMS	COPPER	0.00470		MG/L	B	25.0
	GW	G09740889002	22-AUG-89	TRG	RFMS	COPPER	0.02500		MG/L	U	25.0
	GW	G09741089003	26-OCT-89	TRG	RFMS	COPPER	0.02500		MG/L	U	25.0
	GW	G09740290001	06-FEB-90	TRG	DMETCLPTAL	CYANIDE					10
	GW	G09740290001	06-FEB-90	TRG	DMETCLPTAL	CYANIDE	10.0		UG/L		
	GW	GW002091T	09-AUG-90	TRG	SMETCLPTCL	CYANIDE	18.50		UG/L		10.00
	GW	GW012701T	14-MAY-91	TRG	SMETCLPTCL	CYANIDE	18.00		UG/L		10.00
	GW	GW016621T	15-AUG-91	TRG	SMETCLPTCL	CYANIDE	12.50		UG/L		10.00
	GW	GW021051T	10-DEC-91	TRG	SMETCLPTCL	CYANIDE	14.00		UG/L		10

Location	Sample Type	Sample Number	Sample Date	Result Type	Method	Analyte	Result	Error	Units	Qualifier	Detection Limit
0974											
	GW	GW023961T	14-FEB-92	TRG	SMETCLPTCL	CYANIDE	15.00		UG/L		10.00
	GW	G-0974-0530-	31-MAY-90	TRG	DMETCLPTAL	IRON	100		UG/L	U	100
	GW	G09740290001	06-FEB-90	TRG	DMETCLPTAL	IRON					100
	GW	G09740290001	06-FEB-90	TRG	DMETCLPTAL	IRON	44.0		UG/L	U	
	GW	GW002091T	09-AUG-90	TRG	DMETCLPTAL	IRON	32.30		UG/L	B	100.0
	GW	GW005071T	16-OCT-90	TRG	DMETCLPTAL	IRON	3.0		UG/L	U	100
	GW	GW012701T	14-MAY-91	TRG	DMETCLPTAL	IRON	376.00		UG/L		100.0
	GW	GW016621T	15-AUG-91	TRG	DMETCLPTAL	IRON	16.50		UG/L	B	100.0
	GW	GW016621T	15-AUG-91	TRG	SMETCLPTCL	IRON	3860.00		UG/L		100.0
	GW	GW021051T	10-DEC-91	TRG	SMETCLPTCL	IRON	11100.00		UG/L	E	100
	GW	GW021051T	10-DEC-91	TRG	DMETCLPTAL	IRON	28.50		UG/L	B	100
	GW	GW023961T	14-FEB-92	TRG	SMETCLPTCL	IRON	169.00		UG/L		100.0
	GW	GW023961T	14-FEB-92	TRG	DMETCLPTAL	IRON	3.30		UG/L	B	100.0
	GW	G09740889002	22-AUG-89	TRG	RFMS	IRON	0.10000		MG/L	U	100
	GW	G09740889002	22-AUG-89	TRG	RFMS	IRON	.100		MG/L	U	100
	GW	9-74-01-25-8	25-JAN-89	TRG	RFMS	IRON	.0519		MG/L		
	GW	9-74-04-24-8	24-APR-89	TRG	RFMS	IRON	0.0350		MG/L	U	
	GW	G09740589001	16-MAY-89	TRG	RFMS	IRON	0.07620		MG/L	B	100
	GW	G09740889002	22-AUG-89	TRG	RFMS	IRON	0.10000		MG/L	U	100
	GW	G09741089003	26-OCT-89	TRG	RFMS	IRON	0.10000		MG/L	U	100
	GW	G-0974-0530-	31-MAY-90	TRG	DMETCLPTAL	LEAD	3		UG/L	U	3
	GW	G-0974-0530-	31-MAY-90	TRG	DMETCLPTAL	LEAD	3.0		UG/L	U	3.0
	GW	G09740290001	06-FEB-90	TRG	DMETCLPTAL	LEAD					5
	GW	G09740290001	06-FEB-90	TRG	DMETCLPTAL	LEAD	6.0		UG/L	UNS	
	GW	GW002091T	09-AUG-90	TRG	DMETCLPTAL	LEAD	1.00		UG/L	U	3.000
	GW	GW005071T	16-OCT-90	TRG	DMETCLPTAL	LEAD	3.4		UG/L		5
	GW	GW012701T	14-MAY-91	TRG	DMETCLPTAL	LEAD	1.80		UG/L	B	3.000
	GW	GW016621T	15-AUG-91	TRG	DMETCLPTAL	LEAD	1.00		UG/L	U	3.000
	GW	GW016621T	15-AUG-91	TRG	SMETCLPTCL	LEAD	6.40		UG/L		3.000
	GW	GW021051T	10-DEC-91	TRG	DMETCLPTAL	LEAD	1.00		UG/L	U	3
	GW	GW021051T	10-DEC-91	TRG	SMETCLPTCL	LEAD	12.40		UG/L		3
	GW	GW023961T	14-FEB-92	TRG	SMETCLPTCL	LEAD	1.00		UG/L	U	3.000
	GW	GW023961T	14-FEB-92	TRG	DMETCLPTAL	LEAD	1.00		UG/L	U	3.000
	GW	G09740889002	22-AUG-89	TRG	RFMS	LEAD	0.00500		MG/L	U	5.0
	GW	G09740889002	22-AUG-89	TRG	RFMS	LEAD	.0050		MG/L	U	5.0
	GW	9-74-01-25-8	25-JAN-89	TRG	RFMS	LEAD	0.001		MG/L	U	
	GW	9-74-04-24-8	24-APR-89	TRG	RFMS	LEAD	0.001		MG/L	U	
	GW	G09740589001	16-MAY-89	TRG	RFMS	LEAD	0.00320		MG/L	B	5.0
	GW	G09740889002	22-AUG-89	TRG	RFMS	LEAD	0.00500		MG/L	U	5.0
	GW	G09741089003	26-OCT-89	TRG	RFMS	LEAD	0.00500		MG/L	U	5.0
	GW	G-0974-0530-	31-MAY-90	TRG	DMETNOCLP	LITHIUM	712		UG/L		100
	GW	G09740290001	06-FEB-90	TRG	DMETNOCLP	LITHIUM					100
	GW	GW002091T	09-AUG-90	TRG	DMETNOCLP	LITHIUM	449.00		UG/L		100.0
	GW	GW005071T	16-OCT-90	TRG	DMETNOCLP	LITHIUM	424		UG/L		100

Location	Sample Type	Sample Number	Sample Date	Result Type	Method	Analyte	Result	Error	Units	Qualifier	Detection Limit
0974											
	GW	GW012701T	14-MAY-91	TRG	DMETNOCLP	LITHIUM	370.00		UG/L		100
	GW	GW016621T	15-AUG-91	TRG	SMETNOCLP	LITHIUM	339.00		UG/L		100.0
	GW	GW016621T	15-AUG-91	TRG	DMETNOCLP	LITHIUM	360.00		UG/L		100.0
	GW	GW021051T	10-DEC-91	TRG	DMETNOCLP	LITHIUM	324.00		UG/L		100
	GW	GW021051T	10-DEC-91	TRG	SMETNOCLP	LITHIUM	368.00		UG/L		100
	GW	GW023961T	14-FEB-92	TRG	SMETNOCLP	LITHIUM	326.00		UG/L		100.0
	GW	GW023961T	14-FEB-92	TRG	DMETNOCLP	LITHIUM	328.00		UG/L		100.0
	GW	G09740889002	22-AUG-89	TRG	RFMS	LITHIUM	0.40600		MG/L	/	100
	GW	G09740889002	22-AUG-89	TRG	RFMS	LITHIUM	.100		MG/L	U	100
	GW	G09740589001	16-MAY-89	TRG	RFMS	LITHIUM	.433		MG/L		100
	GW	G09740889002	22-AUG-89	TRG	RFMS	LITHIUM	0.41100		MG/L	/	100
	GW	G09741089003	26-OCT-89	TRG	RFMS	LITHIUM	0.44200		MG/L		100
	GW	G-0974-0530-	31-MAY-90	TRG	DMETCLPTAL	MAGNESIUM	46300		UG/L		5000
	GW	G09740290001	06-FEB-90	TRG	DMETCLPTAL	MAGNESIUM					5000
	GW	G09740290001	06-FEB-90	TRG	DMETCLPTAL	MAGNESIUM	59000		UG/L		
	GW	GW002091T	09-AUG-90	TRG	DMETCLPTAL	MAGNESIUM	40200.00		UG/L		5000.
	GW	GW005071T	16-OCT-90	TRG	DMETCLPTAL	MAGNESIUM	51400		UG/L		5000
	GW	GW012701T	14-MAY-91	TRG	DMETCLPTAL	MAGNESIUM	50100.00		UG/L		5000.
	GW	GW016621T	15-AUG-91	TRG	DMETCLPTAL	MAGNESIUM	52300.00		UG/L		5000.
	GW	GW016621T	15-AUG-91	TRG	SMETCLPTCL	MAGNESIUM	54800.00		UG/L		5000.
	GW	GW021051T	10-DEC-91	TRG	DMETCLPTAL	MAGNESIUM	63500.00		UG/L		5000
	GW	GW021051T	10-DEC-91	TRG	SMETCLPTCL	MAGNESIUM	65200.00		UG/L		5000
	GW	GW023961T	14-FEB-92	TRG	SMETCLPTCL	MAGNESIUM	60900.00		UG/L		5000.
	GW	GW023961T	14-FEB-92	TRG	DMETCLPTAL	MAGNESIUM	61800.00		UG/L		5000.
	GW	G09740889002	22-AUG-89	TRG	RFMS	MAGNESIUM	59.20000		MG/L	/	5000
	GW	G09740889002	22-AUG-89	TRG	RFMS	MAGNESIUM	5.00		MG/L	U	5000
	GW	9-74-01-25-8	25-JAN-89	TRG	RFMS	MAGNESIUM	52.1		MG/L		
	GW	9-74-04-24-8	24-APR-89	TRG	RFMS	MAGNESIUM	51.9966		MG/L		
	GW	G09740589001	16-MAY-89	TRG	RFMS	MAGNESIUM	53.70000		MG/L		5000
	GW	G09740889002	22-AUG-89	TRG	RFMS	MAGNESIUM	59.20000		MG/L	/	5000
	GW	G09741089003	26-OCT-89	TRG	RFMS	MAGNESIUM	59.60000		MG/L		5000
	GW	G-0974-0530-	31-MAY-90	TRG	DMETCLPTAL	MANGANESE	15		UG/L	U	15
	GW	G-0974-0530-	31-MAY-90	TRG	DMETCLPTAL	MANGANESE	15.0		UG/L	U	15.0
	GW	G09740290001	06-FEB-90	TRG	DMETCLPTAL	MANGANESE					15
	GW	G09740290001	06-FEB-90	TRG	DMETCLPTAL	MANGANESE	30.3		UG/L	*	
	GW	GW002091T	09-AUG-90	TRG	DMETCLPTAL	MANGANESE	3.60		UG/L	B	15.00
	GW	GW005071T	16-OCT-90	TRG	DMETCLPTAL	MANGANESE	11.7		UG/L	B	15
	GW	GW012701T	14-MAY-91	TRG	DMETCLPTAL	MANGANESE	10.40		UG/L	B	15.00
	GW	GW016621T	15-AUG-91	TRG	DMETCLPTAL	MANGANESE	11.80		UG/L	B	15.00
	GW	GW016621T	15-AUG-91	TRG	SMETCLPTCL	MANGANESE	63.00		UG/L		15.00
	GW	GW021051T	10-DEC-91	TRG	DMETCLPTAL	MANGANESE	16.30		UG/L		15
	GW	GW021051T	10-DEC-91	TRG	SMETCLPTCL	MANGANESE	92.30		UG/L		15
	GW	GW023961T	14-FEB-92	TRG	DMETCLPTAL	MANGANESE	23.80		UG/L		15.00
	GW	GW023961T	14-FEB-92	TRG	SMETCLPTCL	MANGANESE	27.10		UG/L	E	15.00

Location	Sample Type	Sample Number	Sample Date	Result Type	Method	Analyte	Result	Error	Units	Qualifier	Detection Limit
0974											
	GW	G09740889002	22-AUG-89	TRG	RFMS	MANGANESE	0.01500		MG/L	U	15.0
	GW	G09740889002	22-AUG-89	TRG	RFMS	MANGANESE	.0150		MG/L	U	15.0
	GW	9-74-01-25-8	25-JAN-89	TRG	RFMS	MANGANESE	.0032		MG/L		
	GW	9-74-04-24-8	24-APR-89	TRG	RFMS	MANGANESE	0.0047		MG/L	J	
	GW	G09740589001	16-MAY-89	TRG	RFMS	MANGANESE	0.01060		MG/L	B	15.0
	GW	G09740889002	22-AUG-89	TRG	RFMS	MANGANESE	0.01500		MG/L	U	15.0
	GW	G09741089003	26-OCT-89	TRG	RFMS	MANGANESE	0.01500		MG/L	U	15.0
	GW	G-0974-0530-	31-MAY-90	TRG	DMETCLPTAL	MERCURY	0.2		UG/L	U	0.2
	GW	G-0974-0530-	31-MAY-90	TRG	DMETCLPTAL	MERCURY	0.20		UG/L	U	0.20
	GW	G09740290001	06-FEB-90	TRG	DMETCLPTAL	MERCURY					0.2
	GW	G09740290001	06-FEB-90	TRG	DMETCLPTAL	MERCURY	0.20		UG/L	U	
	GW	GW002091T	09-AUG-90	TRG	DMETCLPTAL	MERCURY	0.20		UG/L	U	0.200
	GW	GW005071T	16-OCT-90	TRG	DMETCLPTAL	MERCURY	0.11		UG/L	B	0.2
	GW	GW012701T	14-MAY-91	TRG	DMETCLPTAL	MERCURY	0.20		UG/L	U	0.200
	GW	GW016621T	15-AUG-91	TRG	SMETCLPTCL	MERCURY	0.20		UG/L	U	0.200
	GW	GW016621T	15-AUG-91	TRG	DMETCLPTAL	MERCURY	0.20		UG/L	U	0.200
	GW	GW016621T	15-AUG-91	TRG	SMETCLPTCL	MERCURY	0.20		UG/L	U	0.200
	GW	GW021051T	10-DEC-91	TRG	DMETCLPTAL	MERCURY	0.20		UG/L	U	0.200
	GW	GW021051T	10-DEC-91	TRG	SMETCLPTCL	MERCURY	0.20		UG/L	U	0
	GW	GW021051T	10-DEC-91	TRG	DMETCLPTAL	MERCURY	0.20		UG/L	U	0
	GW	GW023961T	14-FEB-92	TRG	SMETCLPTCL	MERCURY	0.20		UG/L	U	0.200
	GW	GW023961T	14-FEB-92	TRG	DMETCLPTAL	MERCURY	0.20		UG/L	U	0.200
	GW	G09740889002	22-AUG-89	TRG	RFMS	MERCURY	0.00020		MG/L	U	0.20
	GW	G09740889002	22-AUG-89	TRG	RFMS	MERCURY	.0002		MG/L	U	0.20
	GW	9-74-01-25-8	25-JAN-89	TRG	RFMS	MERCURY	0.0002		MG/L	U	
	GW	9-74-04-24-8	24-APR-89	TRG	RFMS	MERCURY	.0002		MG/L	U	
	GW	G09740589001	16-MAY-89	TRG	RFMS	MERCURY	0.00020		MG/L	U	0.20
	GW	G09740889002	22-AUG-89	TRG	RFMS	MERCURY	0.00020		MG/L	U	0.20
	GW	G09741089003	26-OCT-89	TRG	RFMS	MERCURY	0.00020		MG/L	U	0.20
	GW	G-0974-0530-	31-MAY-90	TRG	DMETNOCLP	MOLYBDENUM	100		UG/L	U	100
	GW	G09740290001	06-FEB-90	TRG	DMETNOCLP	MOLYBDENUM					200
	GW	GW002091T	09-AUG-90	TRG	DMETNOCLP	MOLYBDENUM	13.20		UG/L	B	200.0
	GW	GW005071T	16-OCT-90	TRG	DMETNOCLP	MOLYBDENUM	13.0		UG/L	U	200
	GW	GW012701T	14-MAY-91	TRG	DMETNOCLP	MOLYBDENUM	9.50		UG/L	B	200.0
	GW	GW016621T	15-AUG-91	TRG	DMETNOCLP	MOLYBDENUM	8.40		UG/L	B	200.0
	GW	GW016621T	15-AUG-91	TRG	SMETNOCLP	MOLYBDENUM	8.80		UG/L	B	200.0
	GW	GW021051T	10-DEC-91	TRG	SMETNOCLP	MOLYBDENUM	8.20		UG/L	B	200
	GW	GW021051T	10-DEC-91	TRG	DMETNOCLP	MOLYBDENUM	9.20		UG/L	B	200
	GW	GW023961T	14-FEB-92	TRG	DMETNOCLP	MOLYBDENUM	5.80		UG/L	B	200.0
	GW	GW023961T	14-FEB-92	TRG	SMETNOCLP	MOLYBDENUM	6.70		UG/L	B	200.0
	GW	G09740889002	22-AUG-89	TRG	RFMS	MOLYBDENUM	0.10000		MG/L	U	100
	GW	G09740889002	22-AUG-89	TRG	RFMS	MOLYBDENUM	.100		MG/L	U	100
	GW	9-74-01-25-8	25-JAN-89	TRG	RFMS	MOLYBDENUM	0.027		MG/L	U	
	GW	9-74-04-24-8	24-APR-89	TRG	RFMS	MOLYBDENUM	0.0270		MG/L	U	

Location	Sample Type	Sample Number	Sample Date	Result Type	Method	Analyte	Result	Error	Units	Qualifier	Detection Limit
0974											
	GW	G09740589001	16-MAY-89	TRG	RFMS	MOLYBDENUM	.100		MG/L	U	100
	GW	G09740889002	22-AUG-89	TRG	RFMS	MOLYBDENUM	0.10000		MG/L	U	100
	GW	G09741089003	26-OCT-89	TRG	RFMS	MOLYBDENUM	0.10000		MG/L	U	100
	GW	G-0974-0530-	31-MAY-90	TRG	DMETCLPTAL	NICKEL	40		UG/L	U	40
	GW	G-0974-0530-	31-MAY-90	TRG	DMETCLPTAL	NICKEL	40.0		UG/L	U	40.0
	GW	G09740290001	06-FEB-90	TRG	DMETCLPTAL	NICKEL					40
	GW	G09740290001	06-FEB-90	TRG	DMETCLPTAL	NICKEL	7.5		UG/L	B	
	GW	GW00209IT	09-AUG-90	TRG	DMETCLPTAL	NICKEL	4.00		UG/L	U	40.00
	GW	GW00507IT	16-OCT-90	TRG	DMETCLPTAL	NICKEL	12.0		UG/L	U	40
	GW	GW01270IT	14-MAY-91	TRG	DMETCLPTAL	NICKEL	3.00		UG/L	U	40.00
	GW	GW01662IT	15-AUG-91	TRG	SMETCLPTCL	NICKEL	13.80		UG/L	B	40.00
	GW	GW01662IT	15-AUG-91	TRG	DMETCLPTAL	NICKEL	7.80		UG/L	B	40.00
	GW	GW02105IT	10-DEC-91	TRG	DMETCLPTAL	NICKEL	17.00		UG/L	U	40.00
	GW	GW02105IT	10-DEC-91	TRG	SMETCLPTCL	NICKEL	17.00		UG/L	U	40.00
	GW	GW02105IT	10-DEC-91	TRG	DMETCLPTAL	NICKEL	17.00		UG/L	U	40
	GW	GW02105IT	10-DEC-91	TRG	SMETCLPTCL	NICKEL	17.00		UG/L	U	40
	GW	GW02396IT	14-FEB-92	TRG	SMETCLPTCL	NICKEL	2.00		UG/L	UE	40.00
	GW	GW02396IT	14-FEB-92	TRG	DMETCLPTAL	NICKEL	3.40		UG/L	B	40.00
	GW	G09740889002	22-AUG-89	TRG	RFMS	NICKEL	0.04000		MG/L	U	40.0
	GW	G09740889002	22-AUG-89	TRG	RFMS	NICKEL	.0400		MG/L	U	40.0
	GW	9-74-01-25-8	25-JAN-89	TRG	RFMS	NICKEL	0.022		MG/L	U	
	GW	9-74-04-24-8	24-APR-89	TRG	RFMS	NICKEL	0.0220		MG/L	U	
	GW	G09740589001	16-MAY-89	TRG	RFMS	NICKEL	0.00650		MG/L	U	40.0
	GW	G09740889002	22-AUG-89	TRG	RFMS	NICKEL	0.04000		MG/L	U	40.0
	GW	G09741089003	26-OCT-89	TRG	RFMS	NICKEL	0.04000		MG/L	U	40.0
	GW	GW00507IT	16-OCT-90	TRG	DMETNOCLP	PHOSPHORUS	1490		UG/L		1000
	GW	G-0974-0530-	31-MAY-90	TRG	DMETCLPTAL	POTASSIUM	5000		UG/L	U	5000
	GW	G09740290001	06-FEB-90	TRG	DMETCLPTAL	POTASSIUM					5000
	GW	G09740290001	06-FEB-90	TRG	DMETCLPTAL	POTASSIUM	1970		UG/L	B	
	GW	GW00209IT	09-AUG-90	TRG	DMETCLPTAL	POTASSIUM	968.00		UG/L	B	5000.
	GW	GW00507IT	16-OCT-90	TRG	DMETCLPTAL	POTASSIUM	2180		UG/L	B	5000
	GW	GW01270IT	14-MAY-91	TRG	DMETCLPTAL	POTASSIUM	1700.00		UG/L	B	5000.
	GW	GW01662IT	15-AUG-91	TRG	DMETCLPTAL	POTASSIUM	2100.00		UG/L	B	5000.
	GW	GW01662IT	15-AUG-91	TRG	SMETCLPTCL	POTASSIUM	2710.00		UG/L	B	5000.
	GW	GW02105IT	10-DEC-91	TRG	DMETCLPTAL	POTASSIUM	2620.00		UG/L	B	5000
	GW	GW02105IT	10-DEC-91	TRG	SMETCLPTCL	POTASSIUM	4590.00		UG/L	B	5000
	GW	GW02396IT	14-FEB-92	TRG	DMETCLPTAL	POTASSIUM	2460.00		UG/L	B	5000.
	GW	GW02396IT	14-FEB-92	TRG	SMETCLPTCL	POTASSIUM	2490.00		UG/L	BE	5000.
	GW	G09740889002	22-AUG-89	TRG	RFMS	POTASSIUM	5.00000		MG/L	U	5000
	GW	G09740889002	22-AUG-89	TRG	RFMS	POTASSIUM	5.00		MG/L	U	5000
	GW	9-74-01-25-8	25-JAN-89	TRG	RFMS	POTASSIUM	0.808		MG/L		
	GW	9-74-04-24-8	24-APR-89	TRG	RFMS	POTASSIUM	1.97		MG/L	B	
	GW	G09740589001	16-MAY-89	TRG	RFMS	POTASSIUM	2.56000		MG/L	B	5000
	GW	G09740889002	22-AUG-89	TRG	RFMS	POTASSIUM	5.00000		MG/L	U	5000

Location	Sample Type	Sample Number	Sample Date	Result Type	Method	Analyte	Result	Error	Units	Qualifier	Detection Limit
0974											
	GW	G09741089003	26-OCT-89	TRG	RFMS	POTASSIUM	5.00000		MG/L	U	5000
	GW	G-0974-0530-	31-MAY-90	TRG	DMETCLPTAL	SELENIUM	492		UG/L		100
	GW	G09740290001	06-FEB-90	TRG	DMETCLPTAL	SELENIUM					5
	GW	G09740290001	06-FEB-90	TRG	DMETCLPTAL	SELENIUM	1220		UG/L	NS	
	GW	GW002091T	09-AUG-90	TRG	DMETCLPTAL	SELENIUM	507.00		UG/L		5.000
	GW	GW005071T	16-OCT-90	TRG	DMETCLPTAL	SELENIUM	1.1		UG/L	U	5
	GW	GW012701T	14-MAY-91	TRG	DMETCLPTAL	SELENIUM	825.00		UG/L		5.000
	GW	GW016621T	15-AUG-91	TRG	SMETCLPTCL	SELENIUM	1200.00		UG/L		5.000
	GW	GW016621T	15-AUG-91	TRG	DMETCLPTAL	SELENIUM	1250.00		UG/L		5.000
	GW	GW021051T	10-DEC-91	TRG	DMETCLPTAL	SELENIUM	1300.00		UG/L		5
	GW	GW021051T	10-DEC-91	TRG	SMETCLPTCL	SELENIUM	1400.00		UG/L		5
	GW	GW023961T	14-FEB-92	TRG	DMETCLPTAL	SELENIUM	1190.00		UG/L		5.000
	GW	GW023961T	14-FEB-92	TRG	SMETCLPTCL	SELENIUM	1200.00		UG/L	N	5.000
	GW	G09740889002	22-AUG-89	TRG	RFMS	SELENIUM	1.26000		MG/L	/	500
	GW	G09740889002	22-AUG-89	TRG	RFMS	SELENIUM	.0099		MG/L		5.0
	GW	9-74-01-25-8	25-JAN-89	TRG	RFMS	SELENIUM	0.964		MG/L		
	GW	9-74-04-24-8	24-APR-89	TRG	RFMS	SELENIUM	.886		MG/L		
	GW	G09740589001	16-MAY-89	TRG	RFMS	SELENIUM	1.08000		MG/L		200
	GW	G09740889002	22-AUG-89	TRG	RFMS	SELENIUM	1.10000		MG/L	/	200
	GW	G09741089003	26-OCT-89	TRG	RFMS	SELENIUM	2.07000		MG/L		500
	GW	G-0974-0530-	31-MAY-90	TRG	DMETNOCLP	SILICON	5330		UG/L		100
	GW	GW005071T	16-OCT-90	TRG	DMETNOCLP	SILICON	6730		UG/L		1000
	GW	G-0974-0530-	31-MAY-90	TRG	DMETCLPTAL	SILVER	10		UG/L	U	10
	GW	G-0974-0530-	31-MAY-90	TRG	DMETCLPTAL	SILVER	10.0		UG/L	U	10.0
	GW	G09740290001	06-FEB-90	TRG	DMETCLPTAL	SILVER					10
	GW	G09740290001	06-FEB-90	TRG	DMETCLPTAL	SILVER	3.0		UG/L	U	
	GW	GW002091T	09-AUG-90	TRG	DMETCLPTAL	SILVER	3.60		UG/L	B	10.00
	GW	GW005071T	16-OCT-90	TRG	DMETCLPTAL	SILVER	5.3		UG/L	B	10
	GW	GW012701T	14-MAY-91	TRG	DMETCLPTAL	SILVER	2.00		UG/L	U	10.00
	GW	GW016621T	15-AUG-91	TRG	SMETCLPTCL	SILVER	2.00		UG/L	U	10.00
	GW	GW016621T	15-AUG-91	TRG	DMETCLPTAL	SILVER	3.70		UG/L	B	10.00
	GW	GW021051T	10-DEC-91	TRG	DMETCLPTAL	SILVER	2.00		UG/L	U	10.00
	GW	GW021051T	10-DEC-91	TRG	SMETCLPTCL	SILVER	2.00		UG/L	U	10
	GW	GW021051T	10-DEC-91	TRG	DMETCLPTAL	SILVER	2.00		UG/L	U	10
	GW	GW023961T	14-FEB-92	TRG	SMETCLPTCL	SILVER	2.00		UG/L	U	10.00
	GW	GW023961T	14-FEB-92	TRG	DMETCLPTAL	SILVER	2.00		UG/L	U	10.00
	GW	G09740889002	22-AUG-89	TRG	RFMS	SILVER	0.01000		MG/L	U	10.0
	GW	G09740889002	22-AUG-89	TRG	RFMS	SILVER	.0100		MG/L	U	10.0
	GW	9-74-01-25-8	25-JAN-89	TRG	RFMS	SILVER	0.004		MG/L	U	
	GW	9-74-04-24-8	24-APR-89	TRG	RFMS	SILVER	0.0040		MG/L	U	
	GW	G09740589001	16-MAY-89	TRG	RFMS	SILVER	0.00670		MG/L	U	10.0
	GW	G09740889002	22-AUG-89	TRG	RFMS	SILVER	0.01000		MG/L	U	10.0
	GW	G09741089003	26-OCT-89	TRG	RFMS	SILVER	0.01000		MG/L	U	10.0
	GW	G-0974-0530-	31-MAY-90	TRG	DMETCLPTAL	SODIUM	146000		UG/L		5000

Location	Sample Type	Sample Number	Sample Date	Result Type	Method	Analyte	Result	Error	Units	Qualifier	Detection Limit
0974											
	GW	G09740290001	06-FEB-90	TRG	DMETCLPTAL	SODIUM					5000
	GW	G09740290001	06-FEB-90	TRG	DMETCLPTAL	SODIUM	153000		UG/L		
	GW	GW00209IT	09-AUG-90	TRG	DMETCLPTAL	SODIUM	168000.00		UG/L		5000.
	GW	GW00507IT	16-OCT-90	TRG	DMETCLPTAL	SODIUM	160000		UG/L		5000
	GW	GW01270IT	14-MAY-91	TRG	DMETCLPTAL	SODIUM	160000.00		UG/L		5000.
	GW	GW01662IT	15-AUG-91	TRG	SMETCLPTCL	SODIUM	148000.00		UG/L		5000.
	GW	GW01662IT	15-AUG-91	TRG	DMETCLPTAL	SODIUM	151000.00		UG/L		5000.
	GW	GW02105IT	10-DEC-91	TRG	DMETCLPTAL	SODIUM	158000.00		UG/L		5000
	GW	GW02105IT	10-DEC-91	TRG	SMETCLPTCL	SODIUM	163000.00		UG/L		5000
	GW	GW02396IT	14-FEB-92	TRG	SMETCLPTCL	SODIUM	160000.00		UG/L		5000.
	GW	GW02396IT	14-FEB-92	TRG	DMETCLPTAL	SODIUM	161000.00		UG/L		5000.
	GW	G09740889002	22-AUG-89	TRG	RFMS	SODIUM	161.00000		MG/L	/	5000
	GW	G09740889002	22-AUG-89	TRG	RFMS	SODIUM	5.00		MG/L	U	5000
	GW	9-74-01-25-8	25-JAN-89	TRG	RFMS	SODIUM	171		MG/L		
	GW	9-74-04-24-8	24-APR-89	TRG	RFMS	SODIUM	164.7454		MG/L		
	GW	G09740589001	16-MAY-89	TRG	RFMS	SODIUM	163.00000		MG/L		5000
	GW	G09740889002	22-AUG-89	TRG	RFMS	SODIUM	161.00000		MG/L	/	5000
	GW	G09741089003	26-OCT-89	TRG	RFMS	SODIUM	154.00000		MG/L		5000
	GW	G-0974-0530-	31-MAY-90	TRG	DMETNOCLP	STRONTIUM	1480		UG/L		100
	GW	G09740290001	06-FEB-90	TRG	DMETNOCLP	STRONTIUM					200
	GW	GW00209IT	09-AUG-90	TRG	DMETNOCLP	STRONTIUM	1310.00		UG/L		200.0
	GW	GW00507IT	16-OCT-90	TRG	DMETNOCLP	STRONTIUM	1630		UG/L		200
	GW	GW01270IT	14-MAY-91	TRG	DMETNOCLP	STRONTIUM	1710.00		UG/L		200.0
	GW	GW01662IT	15-AUG-91	TRG	SMETNOCLP	STRONTIUM	1750.00		UG/L	N	200.0
	GW	GW01662IT	15-AUG-91	TRG	DMETNOCLP	STRONTIUM	1800.00		UG/L		200.0
	GW	GW02105IT	10-DEC-91	TRG	DMETNOCLP	STRONTIUM	2060.00		UG/L		200
	GW	GW02105IT	10-DEC-91	TRG	SMETNOCLP	STRONTIUM	2130.00		UG/L		200
	GW	GW02396IT	14-FEB-92	TRG	SMETNOCLP	STRONTIUM	1960.00		UG/L		200.0
	GW	GW02396IT	14-FEB-92	TRG	DMETNOCLP	STRONTIUM	1990.00		UG/L		200.0
	GW	G09740889002	22-AUG-89	TRG	RFMS	STRONTIUM	2.01000		MG/L	/	1000
	GW	G09740889002	22-AUG-89	TRG	RFMS	STRONTIUM	1.00		MG/L	U	1000
	GW	9-74-01-25-8	25-JAN-89	TRG	RFMS	STRONTIUM	1.85		MG/L		
	GW	9-74-04-24-8	24-APR-89	TRG	RFMS	STRONTIUM	1.9074		MG/L		
	GW	G09740589001	16-MAY-89	TRG	RFMS	STRONTIUM	1.76		MG/L		100
	GW	G09740889002	22-AUG-89	TRG	RFMS	STRONTIUM	2.05000		MG/L	/	1000
	GW	G09741089003	26-OCT-89	TRG	RFMS	STRONTIUM	1.98000		MG/L		1000
	GW	G-0974-0530-	31-MAY-90	TRG	DMETCLPTAL	THALLIUM	100		UG/L	U	100
	GW	G09740290001	06-FEB-90	TRG	DMETCLPTAL	THALLIUM					10
	GW	G09740290001	06-FEB-90	TRG	DMETCLPTAL	THALLIUM	4.0		UG/L	UNW	
	GW	GW00209IT	09-AUG-90	TRG	DMETCLPTAL	THALLIUM	1.00		UG/L	UW	10.00
	GW	GW00507IT	16-OCT-90	TRG	DMETCLPTAL	THALLIUM	0.60		UG/L	U	10
	GW	GW01270IT	14-MAY-91	TRG	DMETCLPTAL	THALLIUM	1.00		UG/L	UW	10.00
	GW	GW01662IT	15-AUG-91	TRG	SMETCLPTCL	THALLIUM	2.00		UG/L	U	10.00
	GW	GW01662IT	15-AUG-91	TRG	DMETCLPTAL	THALLIUM	2.00		UG/L	U	10.00

Location	Sample Type	Sample Number	Sample Date	Result Type	Method	Analyte	Result	Error	Units	Qualifier	Detection Limit
0974											
	GW	GW016621T	15-AUG-91	TRG	SMETCLPTCL	THALLIUM	2.00		UG/L	U	10.00
	GW	GW021051T	10-DEC-91	TRG	DMETCLPTAL	THALLIUM	1.00		UG/L	U	10.00
	GW	GW021051T	10-DEC-91	TRG	SMETCLPTCL	THALLIUM	1.00		UG/L	U	10.00
	GW	GW021051T	10-DEC-91	TRG	DMETCLPTAL	THALLIUM	1.00		UG/L	U	10
	GW	GW021051T	10-DEC-91	TRG	SMETCLPTCL	THALLIUM	1.00		UG/L	U	10
	GW	GW023961T	14-FEB-92	TRG	SMETCLPTCL	THALLIUM	1.00		UG/L	U	10.00
	GW	GW023961T	14-FEB-92	TRG	DMETCLPTAL	THALLIUM	1.50		UG/L	B	10.00
	GW	G09740889002	22-AUG-89	TRG	RFMS	THALLIUM	0.01000		MG/L	U	10.0
	GW	G09740889002	22-AUG-89	TRG	RFMS	THALLIUM	.0100		MG/L	U	10.0
	GW	9-74-01-25-8	25-JAN-89	TRG	RFMS	THALLIUM	0.001		MG/L	U	
	GW	9-74-04-24-8	24-APR-89	TRG	RFMS	THALLIUM	.001		MG/L	U	
	GW	G09740589001	16-MAY-89	TRG	RFMS	THALLIUM	0.00310		MG/L	U	10.0
	GW	G09740889002	22-AUG-89	TRG	RFMS	THALLIUM	0.01000		MG/L	U	10.0
	GW	G09741089003	26-OCT-89	TRG	RFMS	THALLIUM	0.02000		MG/L	U	20.0
	GW	G-0974-0530-	31-MAY-90	TRG	DMETNOCLP	TIN	100		UG/L	U	100
	GW	G09740290001	06-FEB-90	TRG	DMETNOCLP	TIN					200
	GW	GW002091T	09-AUG-90	TRG	DMETNOCLP	TIN	41.40		UG/L	B	200.0
	GW	GW005071T	16-OCT-90	TRG	DMETNOCLP	TIN	39.9		UG/L	B	200
	GW	GW012701T	14-MAY-91	TRG	DMETNOCLP	TIN	41.80		UG/L	B	200.0
	GW	GW016621T	15-AUG-91	TRG	DMETNOCLP	TIN	36.90		UG/L	B	200.0
	GW	GW016621T	15-AUG-91	TRG	SMETNOCLP	TIN	38.80		UG/L	BN	200.0
	GW	GW021051T	10-DEC-91	TRG	DMETNOCLP	TIN	18.90		UG/L	B	200
	GW	GW021051T	10-DEC-91	TRG	SMETNOCLP	TIN	44.60		UG/L	B	200
	GW	GW023961T	14-FEB-92	TRG	DMETNOCLP	TIN	10.00		UG/L	U	200.0
	GW	GW023961T	14-FEB-92	TRG	SMETNOCLP	TIN	10.00		UG/L	U	200.0
	GW	G09740889002	22-AUG-89	TRG	RFMS	TIN	0.10000		MG/L	U	100
	GW	G09740889002	22-AUG-89	TRG	RFMS	TIN	.100		MG/L	U	100
	GW	G09740589001	16-MAY-89	TRG	RFMS	TIN	.109		MG/L		100
	GW	G09740889002	22-AUG-89	TRG	RFMS	TIN	0.10000		MG/L	U	100
	GW	G09741089003	26-OCT-89	TRG	RFMS	TIN	0.10000		MG/L	U	100
	GW	G-0974-0530-	31-MAY-90	TRG	DMETCLPTAL	VANADIUM	50		UG/L	U	50
	GW	G-0974-0530-	31-MAY-90	TRG	DMETCLPTAL	VANADIUM	50.0		UG/L	U	50.0
	GW	G09740290001	06-FEB-90	TRG	DMETCLPTAL	VANADIUM					50
	GW	G09740290001	06-FEB-90	TRG	DMETCLPTAL	VANADIUM	44.8		UG/L	B	
	GW	GW002091T	09-AUG-90	TRG	DMETCLPTAL	VANADIUM	17.10		UG/L	B	50.00
	GW	GW005071T	16-OCT-90	TRG	DMETCLPTAL	VANADIUM	17.8		UG/L	B	50
	GW	GW012701T	14-MAY-91	TRG	DMETCLPTAL	VANADIUM	3.10		UG/L	B	50.00
	GW	GW016621T	15-AUG-91	TRG	DMETCLPTAL	VANADIUM	14.50		UG/L	B	50.00
	GW	GW016621T	15-AUG-91	TRG	SMETCLPTCL	VANADIUM	24.20		UG/L	B	50.00
	GW	GW021051T	10-DEC-91	TRG	DMETCLPTAL	VANADIUM	10.60		UG/L	B	50
	GW	GW021051T	10-DEC-91	TRG	SMETCLPTCL	VANADIUM	50.80		UG/L		50
	GW	GW023961T	14-FEB-92	TRG	DMETCLPTAL	VANADIUM	13.30		UG/L	B	50.00
	GW	GW023961T	14-FEB-92	TRG	SMETCLPTCL	VANADIUM	14.20		UG/L	BE	50.00
	GW	G09740889002	22-AUG-89	TRG	RFMS	VANADIUM	0.05000		MG/L	U	50.0

Location	Sample Type	Sample Number	Sample Date	Result Type	Method	Analyte	Result	Error	Units	Qualifier	Detection Limit
0974											
	GW	G09740889002	22-AUG-89	TRG	RFMS	VANADIUM	.0500		MG/L	U	50.0
	GW	9-74-01-25-8	25-JAN-89	TRG	RFMS	VANADIUM	0.034		MG/L	U	
	GW	9-74-04-24-8	24-APR-89	TRG	RFMS	VANADIUM	0.0340		MG/L	U	
	GW	G09740589001	16-MAY-89	TRG	RFMS	VANADIUM	0.01390		MG/L	B	50.0
	GW	G09740889002	22-AUG-89	TRG	RFMS	VANADIUM	0.05000		MG/L	U	50.0
	GW	G09741089003	26-OCT-89	TRG	RFMS	VANADIUM	0.05000		MG/L	U	50.0
	GW	G-0974-0530-	31-MAY-90	TRG	DMETCLPTAL	ZINC	33.8		UG/L		20
	GW	G09740290001	06-FEB-90	TRG	DMETCLPTAL	ZINC					20
	GW	G09740290001	06-FEB-90	TRG	DMETCLPTAL	ZINC	19.5		UG/L	B	
	GW	GW00209IT	09-AUG-90	TRG	DMETCLPTAL	ZINC	6.90		UG/L	B	20.00
	GW	GW00507IT	16-OCT-90	TRG	DMETCLPTAL	ZINC	2.0		UG/L	U	20
	GW	GW01270IT	14-MAY-91	TRG	DMETCLPTAL	ZINC	37.00		UG/L		20.00
	GW	GW01662IT	15-AUG-91	TRG	DMETCLPTAL	ZINC	10.90		UG/L	B	20.00
	GW	GW01662IT	15-AUG-91	TRG	SMETCLPTCL	ZINC	41.50		UG/L		20.00
	GW	GW02105IT	10-DEC-91	TRG	SMETCLPTCL	ZINC	79.80		UG/L	E	20
	GW	GW02105IT	10-DEC-91	TRG	DMETCLPTAL	ZINC	8.50		UG/L	B	20
	GW	GW02396IT	14-FEB-92	TRG	SMETCLPTCL	ZINC	15.50		UG/L	BE	20.00
	GW	GW02396IT	14-FEB-92	TRG	DMETCLPTAL	ZINC	8.60		UG/L	B	20.00
	GW	G09740889002	22-AUG-89	TRG	RFMS	ZINC	0.02000		MG/L	U	20.0
	GW	G09740889002	22-AUG-89	TRG	RFMS	ZINC	.0200		MG/L	U	20.0
	GW	9-74-01-25-8	25-JAN-89	TRG	RFMS	ZINC	.0137		MG/L	U	
	GW	9-74-04-24-8	24-APR-89	TRG	RFMS	ZINC	0.0080		MG/L	U	
	GW	G09740589001	16-MAY-89	TRG	RFMS	ZINC	0.02090		MG/L		20.0
	GW	G09740889002	22-AUG-89	TRG	RFMS	ZINC	0.02000		MG/L	U	20.0
	GW	G09741089003	26-OCT-89	TRG	RFMS	ZINC	0.03060		MG/L		20.0
1074											
	GW	G-1074-0530-	31-MAY-90	TRG	DMETCLPTAL	ALUMINUM	200		UG/L	U	200
	GW	G10740290001	05-FEB-90	TRG	DMETCLPTAL	ALUMINUM					200
	GW	G10740290001	05-FEB-90	TRG	DMETCLPTAL	ALUMINUM	84.0		UG/L	U	
	GW	GW00149IT	08-AUG-90	TRG	DMETCLPTAL	ALUMINUM	161		UG/L	B	200
	GW	GW00515IT	19-OCT-90	TRG	DMETCLPTAL	ALUMINUM	128.00		UG/L	B	200.0
	GW	GW01291IT	16-MAY-91	TRG	DMETCLPTAL	ALUMINUM	80.50		UG/L	B	200.0
	GW	GW01678IT	22-AUG-91	TRG	DMETCLPTAL	ALUMINUM	112.00		UG/L	B	200.0
	GW	GW01678IT	22-AUG-91	TRG	SMETCLPTCL	ALUMINUM	15400.00		UG/L	*	200.0
	GW	GW02395IT	14-FEB-92	TRG	DMETCLPTAL	ALUMINUM	81.70		UG/L	B	200.0
	GW	G10740889002	23-AUG-89	TRG	RFMS	ALUMINUM	0.20000		MG/L	U	200
	GW	G10740689001	10-JUN-89	TRG	RFMS	ALUMINUM	.200		MG/L	U	200
	GW	G10740889002	23-AUG-89	TRG	RFMS	ALUMINUM	.200		MG/L	U	200
	GW	10-74-01-16-	16-JAN-89	TRG	RFMS	ALUMINUM	0.0437		MG/L	B	
	GW	10-74-07-26-	27-JUL-89	TRG	RFMS	ALUMINUM	0.0430		MG/L	B	
	GW	G10740689001	10-JUN-89	TRG	RFMS	ALUMINUM	0.20000		MG/L	U	200
	GW	G10740889002	23-AUG-89	TRG	RFMS	ALUMINUM	0.20000		MG/L	U	200

Location	Sample Type	Sample Number	Sample Date	Result Type	Method	Analyte	Result	Error	Units	Qualifier	Detection Limit
1074											
	GW	G10741089003	26-OCT-89	TRG	RFMS	ALUMINUM	0.20000		MG/L	U	200
	GW	G-1074-0530-	31-MAY-90	TRG	DMETCLPTAL	ANTIMONY	60		UG/L	U	60
	GW	G10740290001	05-FEB-90	TRG	DMETCLPTAL	ANTIMONY					60
	GW	G10740290001	05-FEB-90	TRG	DMETCLPTAL	ANTIMONY	23.5		UG/L	B	
	GW	GW00149IT	08-AUG-90	TRG	DMETCLPTAL	ANTIMONY	12.0		UG/L	U	60
	GW	GW00515IT	19-OCT-90	TRG	DMETCLPTAL	ANTIMONY	32.70		UG/L	B	60.00
	GW	GW01291IT	16-MAY-91	TRG	DMETCLPTAL	ANTIMONY	44.50		UG/L	B	60.00
	GW	GW01678IT	22-AUG-91	TRG	DMETCLPTAL	ANTIMONY	49.50		UG/L	B	60.00
	GW	GW01678IT	22-AUG-91	TRG	SMETCLPTCL	ANTIMONY	76.60		UG/L		60.00
	GW	GW02395IT	14-FEB-92	TRG	DMETCLPTAL	ANTIMONY	8.00		UG/L	U	60.00
	GW	G10740889002	23-AUG-89	TRG	RFMS	ANTIMONY	0.06000		MG/L	U	60.0
	GW	G10740689001	10-JUN-89	TRG	RFMS	ANTIMONY	.141		MG/L		60.0
	GW	G10740889002	23-AUG-89	TRG	RFMS	ANTIMONY	.0600		MG/L	U	60.0
	GW	10-74-01-16-	16-JAN-89	TRG	RFMS	ANTIMONY	0.0500		MG/L	U	
	GW	10-74-07-26-	27-JUL-89	TRG	RFMS	ANTIMONY	0.0500		MG/L	U	
	GW	G10740689001	10-JUN-89	TRG	RFMS	ANTIMONY	0.06000		MG/L	U	60.0
	GW	G10740889002	23-AUG-89	TRG	RFMS	ANTIMONY	0.06000		MG/L	U	60.0
	GW	G10741089003	26-OCT-89	TRG	RFMS	ANTIMONY	0.06000		MG/L	U	60.0
	GW	G-1074-0530-	31-MAY-90	TRG	DMETCLPTAL	ARSENIC	10		UG/L	U	10
	GW	G10740290001	05-FEB-90	TRG	DMETCLPTAL	ARSENIC					10
	GW	G10740290001	05-FEB-90	TRG	DMETCLPTAL	ARSENIC	2.0		UG/L	U	
	GW	GW00149IT	08-AUG-90	TRG	DMETCLPTAL	ARSENIC	1.1		UG/L		10
	GW	GW00515IT	19-OCT-90	TRG	DMETCLPTAL	ARSENIC	2.00		UG/L	B	10.00
	GW	GW01291IT	16-MAY-91	TRG	DMETCLPTAL	ARSENIC	2.00		UG/L	B	10.00
	GW	GW01678IT	22-AUG-91	TRG	DMETCLPTAL	ARSENIC	2.00		UG/L	U	10.00
	GW	GW01678IT	22-AUG-91	TRG	SMETCLPTCL	ARSENIC	4.00		UG/L	BWN	10.00
	GW	GW02395IT	14-FEB-92	TRG	DMETCLPTAL	ARSENIC	2.00		UG/L	U	10.00
	GW	G10740889002	23-AUG-89	TRG	RFMS	ARSENIC	0.01000		MG/L	U	10.0
	GW	G10740689001	10-JUN-89	TRG	RFMS	ARSENIC	.0100		MG/L	U	10.0
	GW	G10740889002	23-AUG-89	TRG	RFMS	ARSENIC	.0100		MG/L	U	10.0
	GW	10-74-01-16-	16-JAN-89	TRG	RFMS	ARSENIC	0.00100		MG/L	U	
	GW	G10740689001	10-JUN-89	TRG	RFMS	ARSENIC	0.01000		MG/L	U	10.0
	GW	G10740889002	23-AUG-89	TRG	RFMS	ARSENIC	0.01000		MG/L	U	10.0
	GW	G10741089003	26-OCT-89	TRG	RFMS	ARSENIC	0.01000		MG/L	U	10.0
	GW	G-1074-0530-	31-MAY-90	TRG	DMETCLPTAL	BARIUM	200		UG/L	U	200
	GW	G10740290001	05-FEB-90	TRG	DMETCLPTAL	BARIUM					200
	GW	G10740290001	05-FEB-90	TRG	DMETCLPTAL	BARIUM	42.7		UG/L	B	
	GW	GW00149IT	08-AUG-90	TRG	DMETCLPTAL	BARIUM	57.0		UG/L	B	200
	GW	GW00515IT	19-OCT-90	TRG	DMETCLPTAL	BARIUM	57.30		UG/L	BE	200.0
	GW	GW01291IT	16-MAY-91	TRG	DMETCLPTAL	BARIUM	48.60		UG/L	B	200.0
	GW	GW01678IT	22-AUG-91	TRG	SMETCLPTCL	BARIUM	171.00		UG/L	BE	200.0
	GW	GW01678IT	22-AUG-91	TRG	DMETCLPTAL	BARIUM	55.00		UG/L	BE	200.0
	GW	GW02395IT	14-FEB-92	TRG	DMETCLPTAL	BARIUM	47.40		UG/L	B	200.0
	GW	G10740889002	23-AUG-89	TRG	RFMS	BARIUM	0.20000		MG/L	U	200

Location	Sample Type	Sample Number	Sample Date	Result Type	Method	Analyte	Result	Error	Units	Qualifier	Detection Limit
1074											
	GW	G10740689001	10-JUN-89	TRG	RFMS	BARIUM	.200		MG/L	U	200
	GW	G10740889002	23-AUG-89	TRG	RFMS	BARIUM	.200		MG/L	U	200
	GW	10-74-01-16-	16-JAN-89	TRG	RFMS	BARIUM	0.0449		MG/L	B	
	GW	10-74-07-26-	27-JUL-89	TRG	RFMS	BARIUM	0.0477		MG/L	B	
	GW	G10740689001	10-JUN-89	TRG	RFMS	BARIUM	0.20000		MG/L	U	200
	GW	G10740889002	23-AUG-89	TRG	RFMS	BARIUM	0.20000		MG/L	U	200
	GW	G10741089003	26-OCT-89	TRG	RFMS	BARIUM	0.20000		MG/L	U	200
	GW	G-1074-0530-	31-MAY-90	TRG	DMETCLPTAL	BERYLLIUM	5		UG/L	U	5
	GW	G10740290001	05-FEB-90	TRG	DMETCLPTAL	BERYLLIUM					5
	GW	G10740290001	05-FEB-90	TRG	DMETCLPTAL	BERYLLIUM	1.0		UG/L	U	
	GW	GW001491T	08-AUG-90	TRG	DMETCLPTAL	BERYLLIUM	2.0		UG/L	U	5
	GW	GW005151T	19-OCT-90	TRG	DMETCLPTAL	BERYLLIUM	1.00		UG/L	U	5.000
	GW	GW012911T	16-MAY-91	TRG	DMETCLPTAL	BERYLLIUM	1.00		UG/L	U	5.000
	GW	GW016781T	22-AUG-91	TRG	SMETCLPTCL	BERYLLIUM	1.00		UG/L	U	5.000
	GW	GW016781T	22-AUG-91	TRG	DMETCLPTAL	BERYLLIUM	1.00		UG/L	U	5.000
	GW	GW016781T	22-AUG-91	TRG	SMETCLPTCL	BERYLLIUM	1.00		UG/L	U	5.000
	GW	GW023951T	14-FEB-92	TRG	DMETCLPTAL	BERYLLIUM	1.00		UG/L	U	5.000
	GW	G10740889002	23-AUG-89	TRG	RFMS	BERYLLIUM	0.00500		MG/L	U	5.0
	GW	G10740689001	10-JUN-89	TRG	RFMS	BERYLLIUM	.0050		MG/L	U	5.0
	GW	G10740889002	23-AUG-89	TRG	RFMS	BERYLLIUM	.0050		MG/L	U	5.0
	GW	10-74-01-16-	16-JAN-89	TRG	RFMS	BERYLLIUM	0.0020		MG/L	U	
	GW	10-74-07-26-	27-JUL-89	TRG	RFMS	BERYLLIUM	0.0020		MG/L	U	
	GW	G10740689001	10-JUN-89	TRG	RFMS	BERYLLIUM	0.00500		MG/L	U	5.0
	GW	G10740889002	23-AUG-89	TRG	RFMS	BERYLLIUM	0.00500		MG/L	U	5.0
	GW	G10741089003	26-OCT-89	TRG	RFMS	BERYLLIUM	0.00500		MG/L	U	5.0
	GW	G-1074-0530-	31-MAY-90	TRG	DMETCLPTAL	CADMIUM	5		UG/L	U	5
	GW	G10740290001	05-FEB-90	TRG	DMETCLPTAL	CADMIUM					5
	GW	G10740290001	05-FEB-90	TRG	DMETCLPTAL	CADMIUM	3.0		UG/L	U	
	GW	GW001491T	08-AUG-90	TRG	DMETCLPTAL	CADMIUM	2.0		UG/L	U	5
	GW	GW005151T	19-OCT-90	TRG	DMETCLPTAL	CADMIUM	4.20		UG/L	B	5.000
	GW	GW012911T	16-MAY-91	TRG	DMETCLPTAL	CADMIUM	2.00		UG/L	U	5.000
	GW	GW016781T	22-AUG-91	TRG	DMETCLPTAL	CADMIUM	4.80		UG/L	B	5.000
	GW	GW016781T	22-AUG-91	TRG	SMETCLPTCL	CADMIUM	6.80		UG/L		5.000
	GW	GW023951T	14-FEB-92	TRG	DMETCLPTAL	CADMIUM	1.00		UG/L	U	5.000
	GW	G10740889002	23-AUG-89	TRG	RFMS	CADMIUM	0.00500		MG/L	U	5.0
	GW	G10740689001	10-JUN-89	TRG	RFMS	CADMIUM	.0050		MG/L	U	5.0
	GW	G10740889002	23-AUG-89	TRG	RFMS	CADMIUM	.0050		MG/L	U	5.0
	GW	10-74-01-16-	16-JAN-89	TRG	RFMS	CADMIUM	0.0050		MG/L	U	
	GW	10-74-07-26-	27-JUL-89	TRG	RFMS	CADMIUM	0.0050		MG/L	U	
	GW	G10740689001	10-JUN-89	TRG	RFMS	CADMIUM	0.00500		MG/L	U	5.0
	GW	G10740889002	23-AUG-89	TRG	RFMS	CADMIUM	0.00500		MG/L	U	5.0
	GW	G10741089003	26-OCT-89	TRG	RFMS	CADMIUM	0.00500		MG/L	U	5.0
	GW	G-1074-0530-	31-MAY-90	TRG	DMETCLPTAL	CALCIUM	225000		UG/L		5000
	GW	G10740290001	05-FEB-90	TRG	DMETCLPTAL	CALCIUM					5000

Location	Sample Type	Sample Number	Sample Date	Result Type	Method	Analyte	Result	Error	Units	Qualifier	Detection Limit
1074											
	GW	G10740290001	05-FEB-90	TRG	DMETCLPTAL	CALCIUM	236000		UG/L		
	GW	GW001491T	08-AUG-90	TRG	DMETCLPTAL	CALCIUM	243000		UG/L		5000
	GW	GW005151T	19-OCT-90	TRG	DMETCLPTAL	CALCIUM	267000.00		UG/L		5000.
	GW	GW012911T	16-MAY-91	TRG	DMETCLPTAL	CALCIUM	250000.00		UG/L		5000.
	GW	GW016781T	22-AUG-91	TRG	DMETCLPTAL	CALCIUM	235000.00		UG/L		5000.
	GW	GW016781T	22-AUG-91	TRG	SMETCLPTCL	CALCIUM	240000.00		UG/L		5000.
	GW	GW023951T	14-FEB-92	TRG	DMETCLPTAL	CALCIUM	220000.00		UG/L		5000.
	GW	G10740889002	23-AUG-89	TRG	RFMS	CALCIUM	176.00000		MG/L	/	5000
	GW	G10740689001	10-JUN-89	TRG	RFMS	CALCIUM	5.00		MG/L	U	5000
	GW	G10740889002	23-AUG-89	TRG	RFMS	CALCIUM	5.00		MG/L	U	5000
	GW	10-74-01-16-	16-JAN-89	TRG	RFMS	CALCIUM	211.2991		MG/L	/	
	GW	10-74-07-26-	27-JUL-89	TRG	RFMS	CALCIUM	210.4333		MG/L		
	GW	G10740689001	10-JUN-89	TRG	RFMS	CALCIUM	223.00000		MG/L		5000
	GW	G10740889002	23-AUG-89	TRG	RFMS	CALCIUM	175.00000		MG/L	/	5000
	GW	G10741089003	26-OCT-89	TRG	RFMS	CALCIUM	200.00000		MG/L		5000
	GW	G-1074-0530-	31-MAY-90	TRG	DMETNOCLP	CESIUM	2500		UG/L	U	2500
	GW	G10740290001	05-FEB-90	TRG	DMETNOCLP	CESIUM					1000
	GW	GW001491T	08-AUG-90	TRG	DMETNOCLP	CESIUM	55.0		UG/L	U	1000
	GW	GW005151T	19-OCT-90	TRG	DMETNOCLP	CESIUM	100.00		UG/L	B	1000.
	GW	GW012911T	16-MAY-91	TRG	DMETNOCLP	CESIUM	112.00		UG/L	U	1000.
	GW	GW016781T	22-AUG-91	TRG	SMETNOCLP	CESIUM	32.00		UG/L	U	1000.
	GW	GW016781T	22-AUG-91	TRG	DMETNOCLP	CESIUM	80.00		UG/L	B	1000.
	GW	GW023951T	14-FEB-92	TRG	DMETNOCLP	CESIUM	32.00		UG/L	U	1000.
	GW	G10740889002	23-AUG-89	TRG	RFMS	CESIUM	1.00000		MG/L	U	1000
	GW	G10740689001	10-JUN-89	TRG	RFMS	CESIUM	1.00		MG/L	U	1000
	GW	G10740889002	23-AUG-89	TRG	RFMS	CESIUM	1.00		MG/L	U	1000
	GW	10-74-01-16-	16-JAN-89	TRG	RFMS	CESIUM	0.00500		MG/L	U	
	GW	G10740689001	10-JUN-89	TRG	RFMS	CESIUM	1.00000		MG/L	U	1000
	GW	G10740889002	23-AUG-89	TRG	RFMS	CESIUM	1.00000		MG/L	U	1000
	GW	G10741089003	26-OCT-89	TRG	RFMS	CESIUM	1.00000		MG/L	U	1000
	GW	G-1074-0530-	31-MAY-90	TRG	DMETCLPTAL	CHROMIUM	10		UG/L	U	10
	GW	G10740290001	05-FEB-90	TRG	DMETCLPTAL	CHROMIUM					10
	GW	G10740290001	05-FEB-90	TRG	DMETCLPTAL	CHROMIUM	2.0		UG/L	U	
	GW	GW001491T	08-AUG-90	TRG	DMETCLPTAL	CHROMIUM	4.0		UG/L	U	10
	GW	GW005151T	19-OCT-90	TRG	DMETCLPTAL	CHROMIUM	37.30		UG/L		10.00
	GW	GW012911T	16-MAY-91	TRG	DMETCLPTAL	CHROMIUM	10.70		UG/L		10.00
	GW	GW016781T	22-AUG-91	TRG	DMETCLPTAL	CHROMIUM	29.70		UG/L		10.00
	GW	GW016781T	22-AUG-91	TRG	SMETCLPTCL	CHROMIUM	80.40		UG/L		10.00
	GW	GW023951T	14-FEB-92	TRG	DMETCLPTAL	CHROMIUM	3.50		UG/L	B	10.00
	GW	G10740889002	23-AUG-89	TRG	RFMS	CHROMIUM	0.01000		MG/L	U	10.0
	GW	G10740689001	10-JUN-89	TRG	RFMS	CHROMIUM	.0100		MG/L	U	10.0
	GW	G10740889002	23-AUG-89	TRG	RFMS	CHROMIUM	.0100		MG/L	U	10.0
	GW	10-74-01-16-	16-JAN-89	TRG	RFMS	CHROMIUM	0.0090		MG/L	U	
	GW	10-74-07-26-	27-JUL-89	TRG	RFMS	CHROMIUM	0.0090		MG/L	U	

Location	Sample Type	Sample Number	Sample Date	Result Type	Method	Analyte	Result	Error	Units	Qualifier	Detection Limit
1074											
	GW	G10740689001	10-JUN-89	TRG	RFMS	CHROMIUM	0.01000		MG/L	U	10.0
	GW	G10740889002	23-AUG-89	TRG	RFMS	CHROMIUM	0.01000		MG/L	U	10.0
	GW	G10741089003	26-OCT-89	TRG	RFMS	CHROMIUM	0.01000		MG/L	U	10.0
	GW	G-1074-0530-	31-MAY-90	TRG	DMETCLPTAL	COBALT	50		UG/L	U	50
	GW	G10740290001	05-FEB-90	TRG	DMETCLPTAL	COBALT					50
	GW	G10740290001	05-FEB-90	TRG	DMETCLPTAL	COBALT	4.0		UG/L	U	
	GW	GW001491T	08-AUG-90	TRG	DMETCLPTAL	COBALT	4.0		UG/L	U	50
	GW	GW005151T	19-OCT-90	TRG	DMETCLPTAL	COBALT	9.50		UG/L	B	50.00
	GW	GW01291IT	16-MAY-91	TRG	DMETCLPTAL	COBALT	3.00		UG/L	U	50.00
	GW	GW01678IT	22-AUG-91	TRG	SMETCLPTCL	COBALT	16.10		UG/L	B	50.00
	GW	GW01678IT	22-AUG-91	TRG	DMETCLPTAL	COBALT	3.10		UG/L	B	50.00
	GW	GW02395IT	14-FEB-92	TRG	DMETCLPTAL	COBALT	3.00		UG/L	U	50.00
	GW	G10740889002	23-AUG-89	TRG	RFMS	COBALT	0.05000		MG/L	U	50.0
	GW	G10740689001	10-JUN-89	TRG	RFMS	COBALT	.0500		MG/L	U	50.0
	GW	G10740889002	23-AUG-89	TRG	RFMS	COBALT	.0500		MG/L	U	50.0
	GW	10-74-01-16-	16-JAN-89	TRG	RFMS	COBALT	0.0290		MG/L	U	
	GW	10-74-07-26-	27-JUL-89	TRG	RFMS	COBALT	0.0290		MG/L	U	
	GW	G10740689001	10-JUN-89	TRG	RFMS	COBALT	0.05000		MG/L	U	50.0
	GW	G10740889002	23-AUG-89	TRG	RFMS	COBALT	0.05000		MG/L	U	50.0
	GW	G10741089003	26-OCT-89	TRG	RFMS	COBALT	0.05000		MG/L	U	50.0
	GW	G-1074-0530-	31-MAY-90	TRG	DMETCLPTAL	COPPER	25		UG/L	U	25
	GW	G10740290001	05-FEB-90	TRG	DMETCLPTAL	COPPER					25
	GW	G10740290001	05-FEB-90	TRG	DMETCLPTAL	COPPER	5.0		UG/L	U	
	GW	GW001491T	08-AUG-90	TRG	DMETCLPTAL	COPPER	3.0		UG/L	U	25
	GW	GW00515IT	19-OCT-90	TRG	DMETCLPTAL	COPPER	14.40		UG/L	B	25.00
	GW	GW01291IT	16-MAY-91	TRG	DMETCLPTAL	COPPER	11.00		UG/L	U	25.00
	GW	GW01678IT	22-AUG-91	TRG	DMETCLPTAL	COPPER	16.80		UG/L	B	25.00
	GW	GW01678IT	22-AUG-91	TRG	SMETCLPTCL	COPPER	67.80		UG/L		25.00
	GW	GW02395IT	14-FEB-92	TRG	DMETCLPTAL	COPPER	9.00		UG/L	B	25.00
	GW	G10740889002	23-AUG-89	TRG	RFMS	COPPER	0.02500		MG/L	U	25.0
	GW	G10740689001	10-JUN-89	TRG	RFMS	COPPER	.0250		MG/L	U	25.0
	GW	G10740889002	23-AUG-89	TRG	RFMS	COPPER	.0250		MG/L	U	25.0
	GW	10-74-01-16-	16-JAN-89	TRG	RFMS	COPPER	0.0062		MG/L	B	
	GW	10-74-07-26-	27-JUL-89	TRG	RFMS	COPPER	0.0067		MG/L	B	
	GW	G10740689001	10-JUN-89	TRG	RFMS	COPPER	0.02500		MG/L	U	25.0
	GW	G10740889002	23-AUG-89	TRG	RFMS	COPPER	0.02500		MG/L	U	25.0
	GW	G10741089003	26-OCT-89	TRG	RFMS	COPPER	0.02500		MG/L	U	25.0
	GW	G10740290001	05-FEB-90	TRG	DMETCLPTAL	CYANIDE					10
	GW	G10740290001	05-FEB-90	TRG	DMETCLPTAL	CYANIDE	10.0		UG/L	U	
	GW	GW005151T	19-OCT-90	TRG	SMETCLPTCL	CYANIDE	2.00		UG/L	B	10.00
	GW	GW01291IT	16-MAY-91	TRG	SMETCLPTCL	CYANIDE	2.50		UG/L	U	10.00
	GW	GW01678IT	22-AUG-91	TRG	SMETCLPTCL	CYANIDE	3.50		UG/L	B	10.00
	GW	G-1074-0530-	31-MAY-90	TRG	DMETCLPTAL	IRON	100		UG/L	U	100
	GW	G10740290001	05-FEB-90	TRG	DMETCLPTAL	IRON					100

Location	Sample Type	Sample Number	Sample Date	Result Type	Method	Analyte	Result	Error	Units	Qualifier	Detection Limit
1074											
	GW	G10740290001	05-FEB-90	TRG	DMETCLPTAL	IRON	44.0		UG/L	U	
	GW	GW001491T	08-AUG-90	TRG	DMETCLPTAL	IRON	6.0		UG/L	U	100
	GW	GW00515IT	19-OCT-90	TRG	DMETCLPTAL	IRON	38.60		UG/L	B*	100.0
	GW	GW01291IT	16-MAY-91	TRG	DMETCLPTAL	IRON	17.70		UG/L	B	100.0
	GW	GW01678IT	22-AUG-91	TRG	SMETCLPTCL	IRON	18700.00		UG/L	*	100.0
	GW	GW01678IT	22-AUG-91	TRG	DMETCLPTAL	IRON	45.90		UG/L	B	100.0
	GW	GW02395IT	14-FEB-92	TRG	DMETCLPTAL	IRON	6.10		UG/L	B	100.0
	GW	G10740889002	23-AUG-89	TRG	RFMS	IRON	0.10000		MG/L	U	100
	GW	G10740689001	10-JUN-89	TRG	RFMS	IRON	.100		MG/L	U	100
	GW	G10740889002	23-AUG-89	TRG	RFMS	IRON	.100		MG/L	U	100
	GW	10-74-01-16-	16-JAN-89	TRG	RFMS	IRON	0.0350		MG/L	U	
	GW	10-74-07-26-	27-JUL-89	TRG	RFMS	IRON	0.0350		MG/L	U	
	GW	G10740689001	10-JUN-89	TRG	RFMS	IRON	0.10000		MG/L	U	100
	GW	G10740889002	23-AUG-89	TRG	RFMS	IRON	0.10000		MG/L	U	100
	GW	G10741089003	26-OCT-89	TRG	RFMS	IRON	0.10000		MG/L	U	100
	GW	G-1074-0530-	31-MAY-90	TRG	DMETCLPTAL	LEAD	3		UG/L	U	3
	GW	G10740290001	05-FEB-90	TRG	DMETCLPTAL	LEAD					5
	GW	G10740290001	05-FEB-90	TRG	DMETCLPTAL	LEAD	3.0		UG/L	UNW	
	GW	GW001491T	08-AUG-90	TRG	DMETCLPTAL	LEAD	0.60		UG/L	U	3
	GW	GW00515IT	19-OCT-90	TRG	DMETCLPTAL	LEAD	1.00		UG/L	UW	3.000
	GW	GW01291IT	16-MAY-91	TRG	DMETCLPTAL	LEAD	1.00		UG/L	U	3.000
	GW	GW01678IT	22-AUG-91	TRG	DMETCLPTAL	LEAD	1.00		UG/L	U	3.000
	GW	GW01678IT	22-AUG-91	TRG	SMETCLPTCL	LEAD	11.50		UG/L		3.000
	GW	GW02395IT	14-FEB-92	TRG	DMETCLPTAL	LEAD	1.00		UG/L	U	3.000
	GW	G10740889002	23-AUG-89	TRG	RFMS	LEAD	0.00500		MG/L	U	5.0
	GW	G10740689001	10-JUN-89	TRG	RFMS	LEAD	.0050		MG/L	U	5.0
	GW	G10740889002	23-AUG-89	TRG	RFMS	LEAD	.0050		MG/L	U	5.0
	GW	10-74-01-16-	16-JAN-89	TRG	RFMS	LEAD	0.00100		MG/L	U	
	GW	G10740689001	10-JUN-89	TRG	RFMS	LEAD	0.00500		MG/L	U	5.0
	GW	G10740889002	23-AUG-89	TRG	RFMS	LEAD	0.00500		MG/L	U	5.0
	GW	G10741089003	26-OCT-89	TRG	RFMS	LEAD	0.00500		MG/L	U	5.0
	GW	G-1074-0530-	31-MAY-90	TRG	DMETNOCLP	LITHIUM	100		UG/L	U	100
	GW	G10740290001	05-FEB-90	TRG	DMETNOCLP	LITHIUM					100
	GW	GW001491T	08-AUG-90	TRG	DMETNOCLP	LITHIUM	38.8		UG/L	B	100
	GW	GW00515IT	19-OCT-90	TRG	DMETNOCLP	LITHIUM	60.00		UG/L	B	100.0
	GW	GW01291IT	16-MAY-91	TRG	DMETNOCLP	LITHIUM	28.50		UG/L	B	100.0
	GW	GW01678IT	22-AUG-91	TRG	DMETNOCLP	LITHIUM	33.10		UG/L	B	100.0
	GW	GW01678IT	22-AUG-91	TRG	SMETNOCLP	LITHIUM	43.90		UG/L	B	100.0
	GW	GW02395IT	14-FEB-92	TRG	DMETNOCLP	LITHIUM	30.30		UG/L	B	100.0
	GW	G10740889002	23-AUG-89	TRG	RFMS	LITHIUM	0.10000		MG/L	U	100
	GW	G10740689001	10-JUN-89	TRG	RFMS	LITHIUM	1.80		MG/L		100
	GW	G10740889002	23-AUG-89	TRG	RFMS	LITHIUM	.100		MG/L	U	100
	GW	G10740689001	10-JUN-89	TRG	RFMS	LITHIUM	0.10000		MG/L	U	100
	GW	G10740889002	23-AUG-89	TRG	RFMS	LITHIUM	0.10000		MG/L	U	100

Location	Sample Type	Sample Number	Sample Date	Result Type	Method	Analyte	Result	Error	Units	Qualifier	Detection Limit
1074											
	GW	G10741089003	26-OCT-89	TRG	RFMS	LITHIUM	0.10000		MG/L	U	100
	GW	G-1074-0530-	31-MAY-90	TRG	DMETCLPTAL	MAGNESIUM	63700		UG/L		5000
	GW	G10740290001	05-FEB-90	TRG	DMETCLPTAL	MAGNESIUM					5000
	GW	G10740290001	05-FEB-90	TRG	DMETCLPTAL	MAGNESIUM	59700		UG/L		
	GW	GW00149IT	08-AUG-90	TRG	DMETCLPTAL	MAGNESIUM	68300		UG/L		5000
	GW	GW00515IT	19-OCT-90	TRG	DMETCLPTAL	MAGNESIUM	70300.00		UG/L		5000.
	GW	GW01291IT	16-MAY-91	TRG	DMETCLPTAL	MAGNESIUM	68400.00		UG/L		5000.
	GW	GW01678IT	22-AUG-91	TRG	DMETCLPTAL	MAGNESIUM	63500.00		UG/L		5000.
	GW	GW01678IT	22-AUG-91	TRG	SMETCLPTCL	MAGNESIUM	67200.00		UG/L		5000.
	GW	GW02395IT	14-FEB-92	TRG	DMETCLPTAL	MAGNESIUM	63400.00		UG/L		5000.
	GW	G10740889002	23-AUG-89	TRG	RFMS	MAGNESIUM	54.00000		MG/L	/	5000
	GW	G10740689001	10-JUN-89	TRG	RFMS	MAGNESIUM	5.00		MG/L	U	5000
	GW	G10740889002	23-AUG-89	TRG	RFMS	MAGNESIUM	5.00		MG/L	U	5000
	GW	10-74-01-16-	16-JAN-89	TRG	RFMS	MAGNESIUM	57.6200		MG/L	/	
	GW	10-74-07-26-	27-JUL-89	TRG	RFMS	MAGNESIUM	59.6285		MG/L		
	GW	G10740689001	10-JUN-89	TRG	RFMS	MAGNESIUM	60.00000		MG/L		25000
	GW	G10740889002	23-AUG-89	TRG	RFMS	MAGNESIUM	53.90000		MG/L	/	5000
	GW	G10741089003	26-OCT-89	TRG	RFMS	MAGNESIUM	53.80000		MG/L		5000
	GW	G-1074-0530-	31-MAY-90	TRG	DMETCLPTAL	MANGANESE	15		UG/L	U	15
	GW	G10740290001	05-FEB-90	TRG	DMETCLPTAL	MANGANESE					15
	GW	G10740290001	05-FEB-90	TRG	DMETCLPTAL	MANGANESE	2.0		UG/L	U*	
	GW	GW00149IT	08-AUG-90	TRG	DMETCLPTAL	MANGANESE	1.7		UG/L	B	15
	GW	GW00515IT	19-OCT-90	TRG	DMETCLPTAL	MANGANESE	2.50		UG/L	B	15.00
	GW	GW01291IT	16-MAY-91	TRG	DMETCLPTAL	MANGANESE	1.00		UG/L	U	15.00
	GW	GW01678IT	22-AUG-91	TRG	SMETCLPTCL	MANGANESE	302.00		UG/L		15.00
	GW	GW01678IT	22-AUG-91	TRG	DMETCLPTAL	MANGANESE	4.10		UG/L	B	15.00
	GW	GW02395IT	14-FEB-92	TRG	DMETCLPTAL	MANGANESE	1.60		UG/L	B	15.00
	GW	G10740889002	23-AUG-89	TRG	RFMS	MANGANESE	0.01500		MG/L	U	15.0
	GW	G10740689001	10-JUN-89	TRG	RFMS	MANGANESE	.0150		MG/L	U	15.0
	GW	G10740889002	23-AUG-89	TRG	RFMS	MANGANESE	.0150		MG/L	U	15.0
	GW	10-74-01-16-	16-JAN-89	TRG	RFMS	MANGANESE	0.0020		MG/L	U	
	GW	10-74-07-26-	27-JUL-89	TRG	RFMS	MANGANESE	0.0020		MG/L	U	
	GW	G10740689001	10-JUN-89	TRG	RFMS	MANGANESE	0.01500		MG/L	U	15.0
	GW	G10740889002	23-AUG-89	TRG	RFMS	MANGANESE	0.01500		MG/L	U	15.0
	GW	G10741089003	26-OCT-89	TRG	RFMS	MANGANESE	0.01500		MG/L	U	15.0
	GW	G-1074-0530-	31-MAY-90	TRG	DMETCLPTAL	MERCURY	0.2		UG/L	U	0.2
	GW	G10740290001	05-FEB-90	TRG	DMETCLPTAL	MERCURY					0.2
	GW	G10740290001	05-FEB-90	TRG	DMETCLPTAL	MERCURY	0.20		UG/L	U	
	GW	GW00149IT	08-AUG-90	TRG	DMETCLPTAL	MERCURY	0.10		UG/L	U	0.2
	GW	GW00515IT	19-OCT-90	TRG	DMETCLPTAL	MERCURY	0.20		UG/L	U	0.200
	GW	GW01291IT	16-MAY-91	TRG	DMETCLPTAL	MERCURY	0.20		UG/L	U	0.200
	GW	GW01678IT	22-AUG-91	TRG	DMETCLPTAL	MERCURY	0.20		UG/L	U	0.200
	GW	GW01678IT	22-AUG-91	TRG	SMETCLPTCL	MERCURY	0.20		UG/L	U	0.200
	GW	GW02395IT	14-FEB-92	TRG	DMETCLPTAL	MERCURY	0.20		UG/L	U	0.200

Location	Sample Type	Sample Number	Sample Date	Result Type	Method	Analyte	Result	Error	Units	Qualifier	Detection Limit
1074											
	GW	G10740889002	23-AUG-89	TRG	RFMS	MERCURY	0.00020		MG/L	U	0.20
	GW	G10740689001	10-JUN-89	TRG	RFMS	MERCURY	.0002		MG/L	U	0.20
	GW	G10740889002	23-AUG-89	TRG	RFMS	MERCURY	.0002		MG/L	U	0.20
	GW	10-74-01-16-	16-JAN-89	TRG	RFMS	MERCURY	0.00020		MG/L	U	
	GW	G10740689001	10-JUN-89	TRG	RFMS	MERCURY	0.00020		MG/L	U	0.20
	GW	G10740889002	23-AUG-89	TRG	RFMS	MERCURY	0.00020		MG/L	U	0.20
	GW	G10741089003	26-OCT-89	TRG	RFMS	MERCURY	0.00044		MG/L		0.20
	GW	G-1074-0530-	31-MAY-90	TRG	DMETNOCLP	MOLYBDENUM	100		UG/L	U	100
	GW	G10740290001	05-FEB-90	TRG	DMETNOCLP	MOLYBDENUM					200
	GW	GW00149IT	08-AUG-90	TRG	DMETNOCLP	MOLYBDENUM	70.0		UG/L	U	200
	GW	GW00515IT	19-OCT-90	TRG	DMETNOCLP	MOLYBDENUM	25.70		UG/L	B	200.0
	GW	GW01291IT	16-MAY-91	TRG	DMETNOCLP	MOLYBDENUM	10.30		UG/L	B	200.0
	GW	GW01678IT	22-AUG-91	TRG	DMETNOCLP	MOLYBDENUM	15.90		UG/L	B	200.0
	GW	GW01678IT	22-AUG-91	TRG	SMETNOCLP	MOLYBDENUM	20.10		UG/L	B	200.0
	GW	GW02395IT	14-FEB-92	TRG	DMETNOCLP	MOLYBDENUM	11.50		UG/L	B	200.0
	GW	G10740889002	23-AUG-89	TRG	RFMS	MOLYBDENUM	0.10000		MG/L	U	100
	GW	G10740689001	10-JUN-89	TRG	RFMS	MOLYBDENUM	.100		MG/L	U	100
	GW	G10740889002	23-AUG-89	TRG	RFMS	MOLYBDENUM	.100		MG/L	U	100
	GW	10-74-01-16-	16-JAN-89	TRG	RFMS	MOLYBDENUM	0.0270		MG/L	U	
	GW	10-74-07-26-	27-JUL-89	TRG	RFMS	MOLYBDENUM	0.0270		MG/L	U	
	GW	G10740689001	10-JUN-89	TRG	RFMS	MOLYBDENUM	.100		MG/L	U	100
	GW	G10740889002	23-AUG-89	TRG	RFMS	MOLYBDENUM	0.10000		MG/L	U	100
	GW	G10741089003	26-OCT-89	TRG	RFMS	MOLYBDENUM	0.10000		MG/L	U	100
	GW	G-1074-0530-	31-MAY-90	TRG	DMETCLPTAL	NICKEL	40		UG/L	U	40
	GW	G10740290001	05-FEB-90	TRG	DMETCLPTAL	NICKEL					40
	GW	G10740290001	05-FEB-90	TRG	DMETCLPTAL	NICKEL	7.0		UG/L	U	
	GW	GW00149IT	08-AUG-90	TRG	DMETCLPTAL	NICKEL	10		UG/L	U	40
	GW	GW00515IT	19-OCT-90	TRG	DMETCLPTAL	NICKEL	21.60		UG/L	B	40.00
	GW	GW01291IT	16-MAY-91	TRG	DMETCLPTAL	NICKEL	3.00		UG/L	U	40.00
	GW	GW01678IT	22-AUG-91	TRG	SMETCLPTCL	NICKEL	58.90		UG/L		40.00
	GW	GW01678IT	22-AUG-91	TRG	DMETCLPTAL	NICKEL	8.30		UG/L	B	40.00
	GW	GW02395IT	14-FEB-92	TRG	DMETCLPTAL	NICKEL	4.40		UG/L	B	40.00
	GW	G10740889002	23-AUG-89	TRG	RFMS	NICKEL	0.04000		MG/L	U	40.0
	GW	G10740689001	10-JUN-89	TRG	RFMS	NICKEL	.0400		MG/L	U	40.0
	GW	G10740889002	23-AUG-89	TRG	RFMS	NICKEL	.0400		MG/L	U	40.0
	GW	10-74-01-16-	16-JAN-89	TRG	RFMS	NICKEL	0.0220		MG/L	U	
	GW	10-74-07-26-	27-JUL-89	TRG	RFMS	NICKEL	0.0220		MG/L	U	
	GW	G10740689001	10-JUN-89	TRG	RFMS	NICKEL	0.04000		MG/L	U	40.0
	GW	G10740889002	23-AUG-89	TRG	RFMS	NICKEL	0.04000		MG/L	U	40.0
	GW	G10741089003	26-OCT-89	TRG	RFMS	NICKEL	0.04000		MG/L	U	40.0
	GW	GW00149IT	08-AUG-90	TRG	DMETNOCLP	PHOSPHORUS	738		UG/L	B	1000
	GW	G-1074-0530-	31-MAY-90	TRG	DMETCLPTAL	POTASSIUM	5000		UG/L	U	5000
	GW	G10740290001	05-FEB-90	TRG	DMETCLPTAL	POTASSIUM					5000
	GW	G10740290001	05-FEB-90	TRG	DMETCLPTAL	POTASSIUM	939		UG/L	B	

Location	Sample Type	Sample Number	Sample Date	Result Type	Method	Analyte	Result	Error	Units	Qualifier	Detection Limit
1074											
	GW	GW00149IT	08-AUG-90	TRG	DMETCLPTAL	POTASSIUM	708		UG/L	B	5000
	GW	GW00515IT	19-OCT-90	TRG	DMETCLPTAL	POTASSIUM	737.00		UG/L	B	5000.
	GW	GW01291IT	16-MAY-91	TRG	DMETCLPTAL	POTASSIUM	462.00		UG/L	B	5000.
	GW	GW01678IT	22-AUG-91	TRG	SMETCLPTCL	POTASSIUM	2530.00		UG/L	B	5000.
	GW	GW01678IT	22-AUG-91	TRG	DMETCLPTAL	POTASSIUM	806.00		UG/L	BE	5000.
	GW	GW02395IT	14-FEB-92	TRG	DMETCLPTAL	POTASSIUM	586.00		UG/L	B	5000.
	GW	G10740889002	23-AUG-89	TRG	RFMS	POTASSIUM	5.00000		MG/L	U	5000
	GW	G10740689001	10-JUN-89	TRG	RFMS	POTASSIUM	9.22		MG/L		5000
	GW	G10740889002	23-AUG-89	TRG	RFMS	POTASSIUM	5.00		MG/L	U	5000
	GW	10-74-01-16-	16-JAN-89	TRG	RFMS	POTASSIUM	0.60400		MG/L	B	
	GW	G10740689001	10-JUN-89	TRG	RFMS	POTASSIUM	5.00000		MG/L	U	5000
	GW	G10740889002	23-AUG-89	TRG	RFMS	POTASSIUM	5.00000		MG/L	U	5000
	GW	G10741089003	26-OCT-89	TRG	RFMS	POTASSIUM	5.00000		MG/L	U	5000
	GW	G-1074-0530-	31-MAY-90	TRG	DMETCLPTAL	SELENIUM	2570		UG/L		500
	GW	G10740290001	05-FEB-90	TRG	DMETCLPTAL	SELENIUM					5
	GW	G10740290001	05-FEB-90	TRG	DMETCLPTAL	SELENIUM	28200		UG/L	NS	
	GW	GW00149IT	08-AUG-90	TRG	DMETCLPTAL	SELENIUM	1980		UG/L		5
	GW	GW00515IT	19-OCT-90	TRG	DMETCLPTAL	SELENIUM	2180.00		UG/L	S	5.000
	GW	GW01291IT	16-MAY-91	TRG	DMETCLPTAL	SELENIUM	2300.00		UG/L	N	5.000
	GW	GW01678IT	22-AUG-91	TRG	SMETCLPTCL	SELENIUM	2200.00		UG/L		5.000
	GW	GW01678IT	22-AUG-91	TRG	DMETCLPTAL	SELENIUM	2600.00		UG/L		5.000
	GW	GW02395IT	14-FEB-92	TRG	DMETCLPTAL	SELENIUM	2340.00		UG/L		5.000
	GW	G10740889002	23-AUG-89	TRG	RFMS	SELENIUM	2.26000		MG/L	/	500
	GW	G10740689001	10-JUN-89	TRG	RFMS	SELENIUM	.0050		MG/L	U	5.0
	GW	G10740889002	23-AUG-89	TRG	RFMS	SELENIUM	.0050		MG/L	U	5.0
	GW	10-74-01-16-	16-JAN-89	TRG	RFMS	SELENIUM	0.24250		MG/L	J	
	GW	G10740689001	10-JUN-89	TRG	RFMS	SELENIUM	2.42000		MG/L		500
	GW	G10740889002	23-AUG-89	TRG	RFMS	SELENIUM	2.37000		MG/L	/	750
	GW	G10741089003	26-OCT-89	TRG	RFMS	SELENIUM	2.49000		MG/L		500
	GW	G-1074-0530-	31-MAY-90	TRG	DMETNOCLP	SILICON	3890		UG/L		100
	GW	GW00149IT	08-AUG-90	TRG	DMETNOCLP	SILICON	3710		UG/L	B	5000
	GW	G-1074-0530-	31-MAY-90	TRG	DMETCLPTAL	SILVER	10		UG/L	U	10
	GW	G10740290001	05-FEB-90	TRG	DMETCLPTAL	SILVER					10
	GW	G10740290001	05-FEB-90	TRG	DMETCLPTAL	SILVER	3.0		UG/L	U	
	GW	GW00149IT	08-AUG-90	TRG	DMETCLPTAL	SILVER	5.0		UG/L	B	10
	GW	GW00515IT	19-OCT-90	TRG	DMETCLPTAL	SILVER	12.50		UG/L		10.00
	GW	GW01291IT	16-MAY-91	TRG	DMETCLPTAL	SILVER	2.00		UG/L	U	10.00
	GW	GW01678IT	22-AUG-91	TRG	DMETCLPTAL	SILVER	4.20		UG/L	B	10.00
	GW	GW01678IT	22-AUG-91	TRG	SMETCLPTCL	SILVER	4.60		UG/L	B	10.00
	GW	GW02395IT	14-FEB-92	TRG	DMETCLPTAL	SILVER	2.00		UG/L	U	10.00
	GW	G10740889002	23-AUG-89	TRG	RFMS	SILVER	0.01000		MG/L	U	10.0
	GW	G10740689001	10-JUN-89	TRG	RFMS	SILVER	.0100		MG/L	U	10.0
	GW	G10740889002	23-AUG-89	TRG	RFMS	SILVER	.0100		MG/L	U	10.0
	GW	10-74-01-16-	16-JAN-89	TRG	RFMS	SILVER	0.0040		MG/L	U	

Location	Sample Type	Sample Number	Sample Date	Result Type	Method	Analyte	Result	Error	Units	Qualifier	Detection Limit
1074											
	GW	10-74-07-26-	27-JUL-89	TRG	RFMS	SILVER	0.0040		MG/L	U	
	GW	G10740689001	10-JUN-89	TRG	RFMS	SILVER	0.01000		MG/L	U	10.0
	GW	G10740889002	23-AUG-89	TRG	RFMS	SILVER	0.01000		MG/L	U	10.0
	GW	G10741089003	26-OCT-89	TRG	RFMS	SILVER	0.01000		MG/L	U	10.0
	GW	G-1074-0530-	31-MAY-90	TRG	DMETCLPTAL	SODIUM	162000		UG/L		5000
	GW	G10740290001	05-FEB-90	TRG	DMETCLPTAL	SODIUM					5000
	GW	G10740290001	05-FEB-90	TRG	DMETCLPTAL	SODIUM	147000		UG/L		
	GW	GW001491T	08-AUG-90	TRG	DMETCLPTAL	SODIUM	202000		UG/L		5000
	GW	GW00515IT	19-OCT-90	TRG	DMETCLPTAL	SODIUM	162000.00		UG/L		5000.
	GW	GW01291IT	16-MAY-91	TRG	DMETCLPTAL	SODIUM	174000.00		UG/L		5000.
	GW	GW016781T	22-AUG-91	TRG	SMETCLPTCL	SODIUM	165000.00		UG/L		5000.
	GW	GW016781T	22-AUG-91	TRG	DMETCLPTAL	SODIUM	166000.00		UG/L		5000.
	GW	GW02395IT	14-FEB-92	TRG	DMETCLPTAL	SODIUM	165000.00		UG/L		5000.
	GW	G10740889002	23-AUG-89	TRG	RFMS	SODIUM	155.00000		MG/L	/	5000
	GW	G10740689001	10-JUN-89	TRG	RFMS	SODIUM	50.90		MG/L		5000
	GW	G10740889002	23-AUG-89	TRG	RFMS	SODIUM	5.00		MG/L	U	5000
	GW	10-74-01-16-	16-JAN-89	TRG	RFMS	SODIUM	176.5853		MG/L	/	
	GW	10-74-07-26-	27-JUL-89	TRG	RFMS	SODIUM	175.0121		MG/L		
	GW	G10740689001	10-JUN-89	TRG	RFMS	SODIUM	155.00000		MG/L		5000
	GW	G10740889002	23-AUG-89	TRG	RFMS	SODIUM	153.00000		MG/L	/	5000
	GW	G10741089003	26-OCT-89	TRG	RFMS	SODIUM	150.00000		MG/L		5000
	GW	G-1074-0530-	31-MAY-90	TRG	DMETNOCLP	STRONTIUM	1840		UG/L		100
	GW	G10740290001	05-FEB-90	TRG	DMETNOCLP	STRONTIUM					200
	GW	GW001491T	08-AUG-90	TRG	DMETNOCLP	STRONTIUM	1930		UG/L		200
	GW	GW00515IT	19-OCT-90	TRG	DMETNOCLP	STRONTIUM	2020.00		UG/L		200.0
	GW	GW01291IT	16-MAY-91	TRG	DMETNOCLP	STRONTIUM	2010.00		UG/L		200.0
	GW	GW016781T	22-AUG-91	TRG	DMETNOCLP	STRONTIUM	1780.00		UG/L		200.0
	GW	GW016781T	22-AUG-91	TRG	SMETNOCLP	STRONTIUM	1830.00		UG/L		200.0
	GW	GW02395IT	14-FEB-92	TRG	DMETNOCLP	STRONTIUM	1780.00		UG/L		200.0
	GW	G10740889002	23-AUG-89	TRG	RFMS	STRONTIUM	1.62000		MG/L	/	1000
	GW	G10740689001	10-JUN-89	TRG	RFMS	STRONTIUM	1.95		MG/L		1000
	GW	G10740889002	23-AUG-89	TRG	RFMS	STRONTIUM	1.00		MG/L	U	1000
	GW	10-74-01-16-	16-JAN-89	TRG	RFMS	STRONTIUM	1.7906		MG/L	/	
	GW	10-74-07-26-	27-JUL-89	TRG	RFMS	STRONTIUM	1.8223		MG/L		
	GW	G10740689001	10-JUN-89	TRG	RFMS	STRONTIUM	1.58000		MG/L		1000
	GW	G10740889002	23-AUG-89	TRG	RFMS	STRONTIUM	1.59000		MG/L	/	1000
	GW	G10741089003	26-OCT-89	TRG	RFMS	STRONTIUM	1.59000		MG/L		1000
	GW	G-1074-0530-	31-MAY-90	TRG	DMETCLPTAL	THALLIUM	10		UG/L	U	10
	GW	G10740290001	05-FEB-90	TRG	DMETCLPTAL	THALLIUM					10
	GW	G10740290001	05-FEB-90	TRG	DMETCLPTAL	THALLIUM	4.0		UG/L	UNW	
	GW	GW001491T	08-AUG-90	TRG	DMETCLPTAL	THALLIUM	2.0		UG/L	U	10
	GW	GW00515IT	19-OCT-90	TRG	DMETCLPTAL	THALLIUM	2.00		UG/L	UWN	10.00
	GW	GW01291IT	16-MAY-91	TRG	DMETCLPTAL	THALLIUM	1.00		UG/L	UW	10.00
	GW	GW016781T	22-AUG-91	TRG	SMETCLPTCL	THALLIUM	2.00		UG/L	U	10.00

Location	Sample Type	Sample Number	Sample Date	Result Type	Method	Analyte	Result	Error	Units	Qualifier	Detection Limit
1074											
	GW	GW01678IT	22-AUG-91	TRG	DMETCLPTAL	THALLIUM	2.00		UG/L	U	10.00
	GW	GW01678IT	22-AUG-91	TRG	SMETCLPTCL	THALLIUM	2.00		UG/L	U	10.00
	GW	GW02395IT	14-FEB-92	TRG	DMETCLPTAL	THALLIUM	1.00		UG/L	U	10.00
	GW	G10740889002	23-AUG-89	TRG	RFMS	THALLIUM	0.01000		MG/L	U	10.0
	GW	G10740689001	10-JUN-89	TRG	RFMS	THALLIUM	.0100		MG/L	U	10.0
	GW	G10740889002	23-AUG-89	TRG	RFMS	THALLIUM	.0100		MG/L	U	10.0
	GW	10-74-01-16-	16-JAN-89	TRG	RFMS	THALLIUM	0.00100		MG/L	U	
	GW	G10740689001	10-JUN-89	TRG	RFMS	THALLIUM	0.04000		MG/L	U	40.0
	GW	G10740889002	23-AUG-89	TRG	RFMS	THALLIUM	0.01000		MG/L	U	10.0
	GW	G10741089003	26-OCT-89	TRG	RFMS	THALLIUM	0.01000		MG/L	U	10.0
	GW	G-1074-0530-	31-MAY-90	TRG	DMETNOCLP	TIN	100		UG/L	U	100
	GW	G10740290001	05-FEB-90	TRG	DMETNOCLP	TIN					200
	GW	GW00149IT	08-AUG-90	TRG	DMETNOCLP	TIN	110		UG/L	B	200
	GW	GW00515IT	19-OCT-90	TRG	DMETNOCLP	TIN	88.90		UG/L	B	200.0
	GW	GW01291IT	16-MAY-91	TRG	DMETNOCLP	TIN	30.90		UG/L	B	200.0
	GW	GW01678IT	22-AUG-91	TRG	DMETNOCLP	TIN	37.80		UG/L	B	200.0
	GW	GW01678IT	22-AUG-91	TRG	SMETNOCLP	TIN	42.80		UG/L	B	200.0
	GW	GW02395IT	14-FEB-92	TRG	DMETNOCLP	TIN	10.00		UG/L	U	200.0
	GW	G10740889002	23-AUG-89	TRG	RFMS	TIN	0.10000		MG/L	U	100
	GW	G10740689001	10-JUN-89	TRG	RFMS	TIN	.100		MG/L	U	100
	GW	G10740889002	23-AUG-89	TRG	RFMS	TIN	.100		MG/L	U	100
	GW	G10740689001	10-JUN-89	TRG	RFMS	TIN	0.10000		MG/L	U	100
	GW	G10740889002	23-AUG-89	TRG	RFMS	TIN	0.10000		MG/L	U	100
	GW	G10741089003	26-OCT-89	TRG	RFMS	TIN	0.10000		MG/L	U	100
	GW	G-1074-0530-	31-MAY-90	TRG	DMETCLPTAL	VANADIUM	50		UG/L	U	50
	GW	G10740290001	05-FEB-90	TRG	DMETCLPTAL	VANADIUM					50
	GW	G10740290001	05-FEB-90	TRG	DMETCLPTAL	VANADIUM	41.1		UG/L	B	
	GW	GW00149IT	08-AUG-90	TRG	DMETCLPTAL	VANADIUM	32.7		UG/L	B	50
	GW	GW00515IT	19-OCT-90	TRG	DMETCLPTAL	VANADIUM	18.10		UG/L	B	50.00
	GW	GW01291IT	16-MAY-91	TRG	DMETCLPTAL	VANADIUM	2.00		UG/L	U	50.00
	GW	GW01678IT	22-AUG-91	TRG	DMETCLPTAL	VANADIUM	13.20		UG/L	B	50.00
	GW	GW01678IT	22-AUG-91	TRG	SMETCLPTCL	VANADIUM	49.00		UG/L	B	50.00
	GW	GW02395IT	14-FEB-92	TRG	DMETCLPTAL	VANADIUM	10.10		UG/L	B	50.00
	GW	G10740889002	23-AUG-89	TRG	RFMS	VANADIUM	0.05000		MG/L	U	50.0
	GW	G10740689001	10-JUN-89	TRG	RFMS	VANADIUM	.0500		MG/L	U	50.0
	GW	G10740889002	23-AUG-89	TRG	RFMS	VANADIUM	.0500		MG/L	U	50.0
	GW	10-74-01-16-	16-JAN-89	TRG	RFMS	VANADIUM	0.0340		MG/L	U	
	GW	10-74-07-26-	27-JUL-89	TRG	RFMS	VANADIUM	0.0340		MG/L	U	
	GW	G10740689001	10-JUN-89	TRG	RFMS	VANADIUM	0.05000		MG/L	U	50.0
	GW	G10740889002	23-AUG-89	TRG	RFMS	VANADIUM	0.05000		MG/L	U	50.0
	GW	G10741089003	26-OCT-89	TRG	RFMS	VANADIUM	0.05000		MG/L	U	50.0
	GW	G-1074-0530-	31-MAY-90	TRG	DMETCLPTAL	ZINC	42.9		UG/L		20
	GW	G10740290001	05-FEB-90	TRG	DMETCLPTAL	ZINC					20
	GW	G10740290001	05-FEB-90	TRG	DMETCLPTAL	ZINC	57.4		UG/L		

Location	Sample Type	Sample Number	Sample Date	Result Type	Method	Analyte	Result	Error	Units	Qualifier	Detection Limit
1074											
	GW	GW001491T	08-AUG-90	TRG	DMETCLPTAL	ZINC	3.2		UG/L	B	20
	GW	GW005151T	19-OCT-90	TRG	DMETCLPTAL	ZINC	93.80		UG/L		20.00
	GW	GW012911T	16-MAY-91	TRG	DMETCLPTAL	ZINC	129.00		UG/L		20.00
	GW	GW016781T	22-AUG-91	TRG	DMETCLPTAL	ZINC	84.70		UG/L		20.00
	GW	GW016781T	22-AUG-91	TRG	SMETCLPTCL	ZINC	944.00		UG/L		20.00
	GW	GW023951T	14-FEB-92	TRG	DMETCLPTAL	ZINC	118.00		UG/L		20.00
	GW	G10740889002	23-AUG-89	TRG	RFMS	ZINC	0.03970		MG/L	/	20.0
	GW	G10740689001	10-JUN-89	TRG	RFMS	ZINC	.0200		MG/L	U	20.0
	GW	G10740889002	23-AUG-89	TRG	RFMS	ZINC	.0200		MG/L	U	20.0
	GW	10-74-01-16-	16-JAN-89	TRG	RFMS	ZINC	0.1373		MG/L	/	
	GW	10-74-07-26-	27-JUL-89	TRG	RFMS	ZINC	0.1055		MG/L		
	GW	G10740689001	10-JUN-89	TRG	RFMS	ZINC	0.02000		MG/L	U	20.0
	GW	G10740889002	23-AUG-89	TRG	RFMS	ZINC	0.04340	/	MG/L	/	20.0
	GW	G10741089003	26-OCT-89	TRG	RFMS	ZINC	0.10300		MG/L		20.0
31791											
	GW	GW024681T	13-FEB-92	TRG	DMETCLPTAL	ALUMINUM	60.70		UG/L	B	200.0
	GW	GW024681T	13-FEB-92	TRG	SMETCLPTCL	ALUMINUM	6940.00		UG/L	*	200.0
	GW	GW024681T	13-FEB-92	TRG	SMETCLPTCL	ANTIMONY	8.00		UG/L	UN	60.00
	GW	GW024681T	13-FEB-92	TRG	DMETCLPTAL	ANTIMONY	9.40		UG/L	B	60.00
	GW	GW024681T	13-FEB-92	TRG	DMETCLPTAL	ARSENIC	2.00		UG/L	U	10.00
	GW	GW024681T	13-FEB-92	TRG	SMETCLPTCL	ARSENIC	2.00		UG/L	UN	10.00
	GW	GW024681T	13-FEB-92	TRG	DMETCLPTAL	BARIUM	164.00		UG/L	B	200.0
	GW	GW024681T	13-FEB-92	TRG	SMETCLPTCL	BARIUM	254.00		UG/L		200.0
	GW	GW024681T	13-FEB-92	TRG	SMETCLPTCL	BERYLLIUM	1.00		UG/L	U	5.000
	GW	GW024681T	13-FEB-92	TRG	DMETCLPTAL	BERYLLIUM	1.00		UG/L	U	5.000
	GW	GW024681T	13-FEB-92	TRG	DMETCLPTAL	CADMIUM	1.00		UG/L	U	5.000
	GW	GW024681T	13-FEB-92	TRG	SMETCLPTCL	CADMIUM	1.90		UG/L	B	5.000
	GW	GW024681T	13-FEB-92	TRG	SMETCLPTCL	CALCIUM	147000.00		UG/L		5000.
	GW	GW024681T	13-FEB-92	TRG	DMETCLPTAL	CALCIUM	152000.00		UG/L		5000.
	GW	GW024681T	13-FEB-92	TRG	DMETNOCLP	CESIUM	32.00		UG/L	U	1000.
	GW	GW024681T	13-FEB-92	TRG	SMETNOCLP	CESIUM	32.00		UG/L	U	1000.
	GW	GW024681T	13-FEB-92	TRG	DMETCLPTAL	CHROMIUM	2.00		UG/L	U	10.00
	GW	GW024681T	13-FEB-92	TRG	SMETCLPTCL	CHROMIUM	7.20		UG/L	BE	10.00
	GW	GW024681T	13-FEB-92	TRG	DMETCLPTAL	COBALT	3.00		UG/L	U	50.00
	GW	GW024681T	13-FEB-92	TRG	SMETCLPTCL	COBALT	3.10		UG/L	BE	50.00
	GW	GW024681T	13-FEB-92	TRG	SMETCLPTCL	COPPER	13.40		UG/L	B	25.00
	GW	GW024681T	13-FEB-92	TRG	DMETCLPTAL	COPPER	5.10		UG/L	B	25.00
	GW	GW024681T	13-FEB-92	TRG	SMETCLPTCL	CYANIDE	1.50		UG/L	U	10.00
	GW	GW024681T	13-FEB-92	TRG	SMETCLPTCL	IRON	6350.00		UG/L		100.0
	GW	GW024681T	13-FEB-92	TRG	DMETCLPTAL	IRON	8.60		UG/L	B	100.0
	GW	GW024681T	13-FEB-92	TRG	DMETCLPTAL	LEAD	1.00		UG/L	U	3.000
	GW	GW024681T	13-FEB-92	TRG	SMETCLPTCL	LEAD	7.60		UG/L		3.000

Location	Sample Type	Sample Number	Sample Date	Result Type	Method	Analyte	Result	Error	Units	Qualifier	Detection Limit
31791											
	GW	GW02468IT	13-FEB-92	TRG	DMETNOCLP	LITHIUM	52.60		UG/L	B	100.0
	GW	GW02468IT	13-FEB-92	TRG	SMETNOCLP	LITHIUM	60.10		UG/L	B	100.0
	GW	GW02468IT	13-FEB-92	TRG	SMETCLPTCL	MAGNESIUM	48300.00		UG/L		5000.
	GW	GW02468IT	13-FEB-92	TRG	DMETCLPTAL	MAGNESIUM	50200.00		UG/L		5000.
	GW	GW02468IT	13-FEB-92	TRG	DMETCLPTAL	MANGANESE	196.00		UG/L		15.00
	GW	GW02468IT	13-FEB-92	TRG	SMETCLPTCL	MANGANESE	333.00		UG/L	E	15.00
	GW	GW02468IT	13-FEB-92	TRG	DMETCLPTAL	MERCURY	0.20		UG/L	U	0.200
	GW	GW02468IT	13-FEB-92	TRG	SMETCLPTCL	MERCURY	0.20		UG/L	U	0.200
	GW	GW02468IT	13-FEB-92	TRG	DMETNOCLP	MOLYBDENUM	5.80		UG/L	B	200.0
	GW	GW02468IT	13-FEB-92	TRG	SMETNOCLP	MOLYBDENUM	8.20		UG/L	B	200.0
	GW	GW02468IT	13-FEB-92	TRG	DMETCLPTAL	NICKEL	2.00		UG/L	U	40.00
	GW	GW02468IT	13-FEB-92	TRG	SMETCLPTCL	NICKEL	6.30		UG/L	BE	40.00
	GW	GW02468IT	13-FEB-92	TRG	DMETCLPTAL	POTASSIUM	4270.00		UG/L	B	5000.
	GW	GW02468IT	13-FEB-92	TRG	SMETCLPTCL	POTASSIUM	6170.00		UG/L	E	5000.
	GW	GW02468IT	13-FEB-92	TRG	SMETCLPTCL	SELENIUM	7.20		UG/L	SN	5.000
	GW	GW02468IT	13-FEB-92	TRG	DMETCLPTAL	SELENIUM	7.60		UG/L	S	5.000
	GW	GW02468IT	13-FEB-92	TRG	DMETCLPTAL	SILVER	2.00		UG/L	U	10.00
	GW	GW02468IT	13-FEB-92	TRG	SMETCLPTCL	SILVER	2.00		UG/L	U	10.00
	GW	GW02468IT	13-FEB-92	TRG	SMETCLPTCL	SODIUM	108.00		UG/L	B	5000.
	GW	GW02468IT	13-FEB-92	TRG	DMETCLPTAL	SODIUM	177000.00		UG/L		5000.
	GW	GW02468IT	13-FEB-92	TRG	SMETNOCLP	STRONTIUM	1400.00		UG/L		200.0
	GW	GW02468IT	13-FEB-92	TRG	DMETNOCLP	STRONTIUM	1480.00		UG/L		200.0
	GW	GW02468IT	13-FEB-92	TRG	SMETCLPTCL	THALLIUM	1.00		UG/L	U	10.00
	GW	GW02468IT	13-FEB-92	TRG	DMETCLPTAL	THALLIUM	1.00		UG/L	UW	10.00
	GW	GW02468IT	13-FEB-92	TRG	DMETNOCLP	TIN	10.00		UG/L	U	200.0
	GW	GW02468IT	13-FEB-92	TRG	SMETNOCLP	TIN	10.00		UG/L	U	200.0
	GW	GW02468IT	13-FEB-92	TRG	SMETCLPTCL	VANADIUM	14.90		UG/L	BE	50.00
	GW	GW02468IT	13-FEB-92	TRG	DMETCLPTAL	VANADIUM	7.00		UG/L	B	50.00
	GW	GW02468IT	13-FEB-92	TRG	SMETCLPTCL	ZINC	30.70		UG/L	E	20.00
	GW	GW02468IT	13-FEB-92	TRG	DMETCLPTAL	ZINC	5.60		UG/L	B	20.00
31891											
	GW	GW01997IT	11-NOV-91	TRG	SMETCLPTCL	ALUMINUM	30400.00		UG/L		200
	GW	GW01997IT	11-NOV-91	TRG	DMETCLPTAL	ALUMINUM	37.90		UG/L	B	200
	GW	GW02446IT	10-FEB-92	TRG	DMETCLPTAL	ALUMINUM	20.60		UG/L	B	200.0
	GW	GW02446IT	10-FEB-92	TRG	SMETCLPTCL	ALUMINUM	8450.00		UG/L	N	200.0
	GW	GW01997IT	11-NOV-91	TRG	DMETCLPTAL	ANTIMONY	24.90		UG/L	B	60
	GW	GW01997IT	11-NOV-91	TRG	SMETCLPTCL	ANTIMONY	63.30		UG/L		60
	GW	GW02446IT	10-FEB-92	TRG	SMETCLPTCL	ANTIMONY	8.00		UG/L	U	60.00
	GW	GW02446IT	10-FEB-92	TRG	DMETCLPTAL	ANTIMONY	9.40		UG/L	B	60.00
	GW	GW01997IT	11-NOV-91	TRG	SMETCLPTCL	ARSENIC	2.00		UG/L	BN	10
	GW	GW01997IT	11-NOV-91	TRG	DMETCLPTAL	ARSENIC	2.00		UG/L	U	10
	GW	GW02446IT	10-FEB-92	TRG	DMETCLPTAL	ARSENIC	1.00		UG/L	U	10.00

Location	Sample Type	Sample Number	Sample Date	Result Type	Method	Analyte	Result	Error	Units	Qualifier	Detection Limit
31891											
	GW	GW02446IT	10-FEB-92	TRG	SMETCLPTCL	ARSENIC	1.80		UG/L	UN	10.00
	GW	GW01997IT	11-NOV-91	TRG	SMETCLPTCL	BARIUM	332.00		UG/L		200
	GW	GW01997IT	11-NOV-91	TRG	DMETCLPTAL	BARIUM	78.30		UG/L	B	200
	GW	GW02446IT	10-FEB-92	TRG	SMETCLPTCL	BARIUM	154.00		UG/L	B	200.0
	GW	GW02446IT	10-FEB-92	TRG	DMETCLPTAL	BARIUM	70.00		UG/L	B	200.0
	GW	GW01997IT	11-NOV-91	TRG	DMETCLPTAL	BERYLLIUM	3.10		UG/L	B	5
	GW	GW01997IT	11-NOV-91	TRG	SMETCLPTCL	BERYLLIUM	5.30		UG/L		5
	GW	GW02446IT	10-FEB-92	TRG	SMETCLPTCL	BERYLLIUM	1.00		UG/L	U	5.000
	GW	GW02446IT	10-FEB-92	TRG	DMETCLPTAL	BERYLLIUM	1.00		UG/L	U	5.000
	GW	GW01997IT	11-NOV-91	TRG	DMETCLPTAL	CADMIUM	2.00		UG/L	U	5
	GW	GW01997IT	11-NOV-91	TRG	SMETCLPTCL	CADMIUM	2.20		UG/L	B*	5
	GW	GW02446IT	10-FEB-92	TRG	SMETCLPTCL	CADMIUM	1.00		UG/L	U	5.000
	GW	GW02446IT	10-FEB-92	TRG	DMETCLPTAL	CADMIUM	1.00		UG/L	U	5.000
	GW	GW01997IT	11-NOV-91	TRG	SMETCLPTCL	CALCIUM	104000.00		UG/L		5000
	GW	GW01997IT	11-NOV-91	TRG	DMETCLPTAL	CALCIUM	91500.00		UG/L		5000
	GW	GW02446IT	10-FEB-92	TRG	DMETCLPTAL	CALCIUM	87000.00		UG/L		5000.
	GW	GW02446IT	10-FEB-92	TRG	SMETCLPTCL	CALCIUM	90000.00		UG/L		5000.
	GW	GW01997IT	11-NOV-91	TRG	DMETNOCLP	CESIUM	51.00		UG/L	U	1000
	GW	GW01997IT	11-NOV-91	TRG	SMETNOCLP	CESIUM	90.00		UG/L	B	1000
	GW	GW02446IT	10-FEB-92	TRG	SMETNOCLP	CESIUM	32.00		UG/L	U	1000.
	GW	GW02446IT	10-FEB-92	TRG	DMETNOCLP	CESIUM	32.00		UG/L	U	1000.
	GW	GW01997IT	11-NOV-91	TRG	DMETCLPTAL	CHROMIUM	9.10		UG/L	B	10
	GW	GW01997IT	11-NOV-91	TRG	SMETCLPTCL	CHROMIUM	96.30		UG/L		10
	GW	GW02446IT	10-FEB-92	TRG	DMETCLPTAL	CHROMIUM	2.00		UG/L	U	10.00
	GW	GW02446IT	10-FEB-92	TRG	SMETCLPTCL	CHROMIUM	5.30		UG/L	B	10.00
	GW	GW01997IT	11-NOV-91	TRG	SMETCLPTCL	COBALT	14.60		UG/L	B	50
	GW	GW01997IT	11-NOV-91	TRG	DMETCLPTAL	COBALT	3.00		UG/L	U	50
	GW	GW02446IT	10-FEB-92	TRG	DMETCLPTAL	COBALT	3.00		UG/L	U	50.00
	GW	GW02446IT	10-FEB-92	TRG	SMETCLPTCL	COBALT	3.30		UG/L	B	50.00
	GW	GW01997IT	11-NOV-91	TRG	DMETCLPTAL	COPPER	3.00		UG/L	U	25
	GW	GW01997IT	11-NOV-91	TRG	SMETCLPTCL	COPPER	30.00		UG/L		25
	GW	GW02446IT	10-FEB-92	TRG	DMETCLPTAL	COPPER	1.90		UG/L	B	25.00
	GW	GW02446IT	10-FEB-92	TRG	SMETCLPTCL	COPPER	9.40		UG/L	B	25.00
	GW	GW01997IT	11-NOV-91	TRG	SMETCLPTCL	CYANIDE	4.50		UG/L	B	10
	GW	GW02446IT	10-FEB-92	TRG	SMETCLPTCL	CYANIDE	1.50		UG/L	U	10.00
	GW	GW01997IT	11-NOV-91	TRG	SMETCLPTCL	IRON	28100.00		UG/L		100
	GW	GW01997IT	11-NOV-91	TRG	DMETCLPTAL	IRON	398.00		UG/L		100
	GW	GW02446IT	10-FEB-92	TRG	DMETCLPTAL	IRON	2.00		UG/L	U	100.0
	GW	GW02446IT	10-FEB-92	TRG	SMETCLPTCL	IRON	9260.00		UG/L		100.0
	GW	GW01997IT	11-NOV-91	TRG	DMETCLPTAL	LEAD	1.00		UG/L	U	3
	GW	GW01997IT	11-NOV-91	TRG	SMETCLPTCL	LEAD	19.70		UG/L		3
	GW	GW02446IT	10-FEB-92	TRG	DMETCLPTAL	LEAD	1.00		UG/L	U	3.000
	GW	GW02446IT	10-FEB-92	TRG	SMETCLPTCL	LEAD	7.90		UG/L		3.000
	GW	GW01997IT	11-NOV-91	TRG	DMETNOCLP	LITHIUM	13.10		UG/L	B	100

Location	Sample Type	Sample Number	Sample Date	Result Type	Method	Analyte	Result	Error	Units	Qualifier	Detection Limit
31891											
	GW	GW019971T	11-NOV-91	TRG	SMETNOCLP	LITHIUM	26.80		UG/L	B	100
	GW	GW024461T	10-FEB-92	TRG	DMETNOCLP	LITHIUM	13.80		UG/L	B	100.0
	GW	GW024461T	10-FEB-92	TRG	SMETNOCLP	LITHIUM	18.70		UG/L	B	100.0
	GW	GW019971T	11-NOV-91	TRG	DMETCLPTAL	MAGNESIUM	22100.00		UG/L		5000
	GW	GW019971T	11-NOV-91	TRG	SMETCLPTCL	MAGNESIUM	26200.00		UG/L		5000
	GW	GW024461T	10-FEB-92	TRG	DMETCLPTAL	MAGNESIUM	21000.00		UG/L		5000.
	GW	GW024461T	10-FEB-92	TRG	SMETCLPTCL	MAGNESIUM	21900.00		UG/L		5000.
	GW	GW019971T	11-NOV-91	TRG	DMETCLPTAL	MANGANESE	100.00		UG/L		15
	GW	GW019971T	11-NOV-91	TRG	SMETCLPTCL	MANGANESE	552.00		UG/L		15
	GW	GW024461T	10-FEB-92	TRG	SMETCLPTCL	MANGANESE	238.00		UG/L		15.00
	GW	GW024461T	10-FEB-92	TRG	DMETCLPTAL	MANGANESE	43.70		UG/L		15.00
	GW	GW019971T	11-NOV-91	TRG	DMETCLPTAL	MERCURY	0.20		UG/L	U	0.200
	GW	GW019971T	11-NOV-91	TRG	SMETCLPTCL	MERCURY	0.20		UG/L	U	0
	GW	GW019971T	11-NOV-91	TRG	DMETCLPTAL	MERCURY	0.20		UG/L	U	0
	GW	GW024461T	10-FEB-92	TRG	DMETCLPTAL	MERCURY	0.20		UG/L	U	0.200
	GW	GW024461T	10-FEB-92	TRG	SMETCLPTCL	MERCURY	0.20		UG/L	U	0.200
	GW	GW019971T	11-NOV-91	TRG	SMETNOCLP	MOLYBDENUM	17.60		UG/L	B	200
	GW	GW019971T	11-NOV-91	TRG	DMETNOCLP	MOLYBDENUM	6.90		UG/L	B	200
	GW	GW024461T	10-FEB-92	TRG	SMETNOCLP	MOLYBDENUM	2.00		UG/L	U	200.0
	GW	GW024461T	10-FEB-92	TRG	DMETNOCLP	MOLYBDENUM	2.00		UG/L	U	200.0
	GW	GW019971T	11-NOV-91	TRG	DMETCLPTAL	NICKEL	17.00		UG/L	U	40
	GW	GW019971T	11-NOV-91	TRG	SMETCLPTCL	NICKEL	67.10		UG/L		40
	GW	GW024461T	10-FEB-92	TRG	DMETCLPTAL	NICKEL	2.00		UG/L	U	40.00
	GW	GW024461T	10-FEB-92	TRG	SMETCLPTCL	NICKEL	7.60		UG/L	B	40.00
	GW	GW019971T	11-NOV-91	TRG	SMETCLPTCL	POTASSIUM	5910.00		UG/L		5000
	GW	GW019971T	11-NOV-91	TRG	DMETCLPTAL	POTASSIUM	774.00		UG/L	B	5000
	GW	GW024461T	10-FEB-92	TRG	SMETCLPTCL	POTASSIUM	2350.00		UG/L	B	5000.
	GW	GW024461T	10-FEB-92	TRG	DMETCLPTAL	POTASSIUM	630.00		UG/L	B	5000.
	GW	GW019971T	11-NOV-91	TRG	DMETCLPTAL	SELENIUM	2.00		UG/L	U	5
	GW	GW019971T	11-NOV-91	TRG	SMETCLPTCL	SELENIUM	2.00		UG/L	UW	5
	GW	GW024461T	10-FEB-92	TRG	SMETCLPTCL	SELENIUM	1.00		UG/L	U	5.000
	GW	GW024461T	10-FEB-92	TRG	DMETCLPTAL	SELENIUM	1.00		UG/L	U	5.000
	GW	GW019971T	11-NOV-91	TRG	SMETCLPTCL	SILVER	2.00		UG/L	B	10
	GW	GW019971T	11-NOV-91	TRG	DMETCLPTAL	SILVER	2.00		UG/L	U	10
	GW	GW024461T	10-FEB-92	TRG	DMETCLPTAL	SILVER	2.00		UG/L	U	10.00
	GW	GW024461T	10-FEB-92	TRG	SMETCLPTCL	SILVER	2.00		UG/L	U	10.00
	GW	GW019971T	11-NOV-91	TRG	SMETCLPTCL	SODIUM	58600.00		UG/L		5000
	GW	GW019971T	11-NOV-91	TRG	DMETCLPTAL	SODIUM	59800.00		UG/L		5000
	GW	GW024461T	10-FEB-92	TRG	SMETCLPTCL	SODIUM	48100.00		UG/L		5000.
	GW	GW024461T	10-FEB-92	TRG	DMETCLPTAL	SODIUM	52400.00		UG/L		5000.
	GW	GW019971T	11-NOV-91	TRG	DMETNOCLP	STRONTIUM	674.00		UG/L		200
	GW	GW019971T	11-NOV-91	TRG	SMETNOCLP	STRONTIUM	744.00		UG/L		200
	GW	GW024461T	10-FEB-92	TRG	DMETNOCLP	STRONTIUM	594.00		UG/L		200.0
	GW	GW019971T	11-NOV-91	TRG	SMETCLPTCL	THALLIUM	1.00		UG/L	B	10

Location	Sample Type	Sample Number	Sample Date	Result Type	Method	Analyte	Result	Error	Units	Qualifier	Detection Limit
31891											
	GW	GW01997IT	11-NOV-91	TRG	DMETCLPTAL	THALLIUM	1.00		UG/L	U	10
	GW	GW02446IT	10-FEB-92	TRG	SMETCLPTCL	THALLIUM	2.00		UG/L	U	10.00
	GW	GW02446IT	10-FEB-92	TRG	DMETCLPTAL	THALLIUM	2.00		UG/L	U	10.00
	GW	GW01997IT	11-NOV-91	TRG	DMETNOCLP	TIN	17.00		UG/L	U	200
	GW	GW01997IT	11-NOV-91	TRG	SMETNOCLP	TIN	18.10		UG/L	B	200
	GW	GW02446IT	10-FEB-92	TRG	SMETNOCLP	TIN	10.00		UG/L	U	200.0
	GW	GW02446IT	10-FEB-92	TRG	DMETNOCLP	TIN	10.00		UG/L	U	200.0
	GW	GW01997IT	11-NOV-91	TRG	DMETCLPTAL	VANADIUM	4.70		UG/L	B	50
	GW	GW01997IT	11-NOV-91	TRG	SMETCLPTCL	VANADIUM	53.90		UG/L		50
	GW	GW02446IT	10-FEB-92	TRG	SMETCLPTCL	VANADIUM	19.80		UG/L	B	50.00
	GW	GW02446IT	10-FEB-92	TRG	DMETCLPTAL	VANADIUM	6.10		UG/L	B	50.00
	GW	GW01997IT	11-NOV-91	TRG	SMETCLPTCL	ZINC	116.00		UG/L		20
	GW	GW01997IT	11-NOV-91	TRG	DMETCLPTAL	ZINC	7.50		UG/L	B	20
	GW	GW02446IT	10-FEB-92	TRG	DMETCLPTAL	ZINC	5.70		UG/L	B	20.00
	GW	GW02446IT	10-FEB-92	TRG	SMETCLPTCL	ZINC	58.70		UG/L	E	20.00
34791											
	GW	GW02157IT	17-DEC-91	TRG	SMETCLPTCL	ALUMINUM	5720.00		UG/L		200
	GW	GW02157IT	17-DEC-91	TRG	DMETCLPTAL	ALUMINUM	74.70		UG/L	B	200
	GW	GW02447IT	11-FEB-92	TRG	SMETCLPTCL	ALUMINUM	2180.00		UG/L	N	200.0
	GW	GW02447IT	11-FEB-92	TRG	DMETCLPTAL	ALUMINUM	50.20		UG/L	B	200.0
	GW	GW02157IT	17-DEC-91	TRG	DMETCLPTAL	ANTIMONY	44.70		UG/L	B	60
	GW	GW02157IT	17-DEC-91	TRG	SMETCLPTCL	ANTIMONY	50.00		UG/L	B	60
	GW	GW02447IT	11-FEB-92	TRG	DMETCLPTAL	ANTIMONY	8.00		UG/L	U	60.00
	GW	GW02447IT	11-FEB-92	TRG	SMETCLPTCL	ANTIMONY	8.00		UG/L	U	60.00
	GW	GW02157IT	17-DEC-91	TRG	DMETCLPTAL	ARSENIC	2.00		UG/L	U	10
	GW	GW02157IT	17-DEC-91	TRG	SMETCLPTCL	ARSENIC	2.00		UG/L	UN	10
	GW	GW02447IT	11-FEB-92	TRG	SMETCLPTCL	ARSENIC	1.00		UG/L	BN	10.00
	GW	GW02447IT	11-FEB-92	TRG	DMETCLPTAL	ARSENIC	1.00		UG/L	U	10.00
	GW	GW02157IT	17-DEC-91	TRG	DMETCLPTAL	BARIUM	227.00		UG/L		200
	GW	GW02157IT	17-DEC-91	TRG	SMETCLPTCL	BARIUM	295.00		UG/L		200
	GW	GW02447IT	11-FEB-92	TRG	DMETCLPTAL	BARIUM	213.00		UG/L		200.0
	GW	GW02447IT	11-FEB-92	TRG	SMETCLPTCL	BARIUM	231.00		UG/L		200.0
	GW	GW02157IT	17-DEC-91	TRG	DMETCLPTAL	BERYLLIUM	1.00		UG/L	U	5
	GW	GW02157IT	17-DEC-91	TRG	SMETCLPTCL	BERYLLIUM	1.10		UG/L	B	5
	GW	GW02447IT	11-FEB-92	TRG	SMETCLPTCL	BERYLLIUM	1.00		UG/L	U	5.000
	GW	GW02447IT	11-FEB-92	TRG	DMETCLPTAL	BERYLLIUM	1.00		UG/L	U	5.000
	GW	GW02157IT	17-DEC-91	TRG	DMETCLPTAL	CADMIUM	3.00		UG/L	B	5
	GW	GW02157IT	17-DEC-91	TRG	SMETCLPTCL	CADMIUM	3.40		UG/L	B	5
	GW	GW02447IT	11-FEB-92	TRG	DMETCLPTAL	CADMIUM	1.00		UG/L	U	5.000
	GW	GW02447IT	11-FEB-92	TRG	SMETCLPTCL	CADMIUM	1.00		UG/L	U	5.000
	GW	GW02157IT	17-DEC-91	TRG	DMETCLPTAL	CALCIUM	145000.00		UG/L		5000.
	GW	GW02157IT	17-DEC-91	TRG	SMETCLPTCL	CALCIUM	145000.00		UG/L		5000

Location	Sample Type	Sample Number	Sample Date	Result Type	Method	Analyte	Result	Error	Units	Qualifier	Detection Limit
34791											
	GW	GW021571T	17-DEC-91	TRG	DMETCLPTAL	CALCIUM	145000.00		UG/L		5000
	GW	GW024471T	11-FEB-92	TRG	SMETCLPTCL	CALCIUM	145000.00		UG/L		5000.
	GW	GW024471T	11-FEB-92	TRG	DMETCLPTAL	CALCIUM	153000.00		UG/L		5000.
	GW	GW021571T	17-DEC-91	TRG	SMETNOCLP	CESIUM	32.00		UG/L	U	1000.
	GW	GW021571T	17-DEC-91	TRG	DMETNOCLP	CESIUM	32.00		UG/L	U	1000.
	GW	GW021571T	17-DEC-91	TRG	SMETNOCLP	CESIUM	32.00		UG/L	U	1000
	GW	GW021571T	17-DEC-91	TRG	DMETNOCLP	CESIUM	32.00		UG/L	U	1000
	GW	GW024471T	11-FEB-92	TRG	DMETNOCLP	CESIUM	32.00		UG/L	U	1000.
	GW	GW024471T	11-FEB-92	TRG	SMETNOCLP	CESIUM	32.00		UG/L	U	1000.
	GW	GW021571T	17-DEC-91	TRG	DMETCLPTAL	CHROMIUM	18.40		UG/L		10
	GW	GW021571T	17-DEC-91	TRG	SMETCLPTCL	CHROMIUM	22.90		UG/L	E	10
	GW	GW024471T	11-FEB-92	TRG	SMETCLPTCL	CHROMIUM	2.00		UG/L	U	10.00
	GW	GW024471T	11-FEB-92	TRG	DMETCLPTAL	CHROMIUM	2.00		UG/L	U	10.00
	GW	GW021571T	17-DEC-91	TRG	DMETCLPTAL	COBALT	3.00		UG/L	B	50
	GW	GW021571T	17-DEC-91	TRG	SMETCLPTCL	COBALT	4.20		UG/L	B	50
	GW	GW024471T	11-FEB-92	TRG	DMETCLPTAL	COBALT	3.00		UG/L	U	50.00
	GW	GW024471T	11-FEB-92	TRG	SMETCLPTCL	COBALT	3.00		UG/L	U	50.00
	GW	GW021571T	17-DEC-91	TRG	SMETCLPTCL	COPPER	13.80		UG/L	B	25
	GW	GW021571T	17-DEC-91	TRG	DMETCLPTAL	COPPER	5.60		UG/L	B	25
	GW	GW024471T	11-FEB-92	TRG	DMETCLPTAL	COPPER	1.00		UG/L	U	25.00
	GW	GW024471T	11-FEB-92	TRG	SMETCLPTCL	COPPER	11.40		UG/L	B	25.00
	GW	GW021571T	17-DEC-91	TRG	SMETCLPTCL	CYANIDE	2.00		UG/L	U	10
	GW	GW024471T	11-FEB-92	TRG	SMETCLPTCL	CYANIDE	1.50		UG/L	U	10.00
	GW	GW021571T	17-DEC-91	TRG	DMETCLPTAL	IRON	39.20		UG/L	B	100
	GW	GW021571T	17-DEC-91	TRG	SMETCLPTCL	IRON	5630.00		UG/L	E	100
	GW	GW024471T	11-FEB-92	TRG	SMETCLPTCL	IRON	2320.00		UG/L		100.0
	GW	GW024471T	11-FEB-92	TRG	DMETCLPTAL	IRON	6.40		UG/L	B	100.0
	GW	GW021571T	17-DEC-91	TRG	DMETCLPTAL	LEAD	1.00		UG/L	U	3
	GW	GW021571T	17-DEC-91	TRG	SMETCLPTCL	LEAD	6.80		UG/L		3
	GW	GW024471T	11-FEB-92	TRG	DMETCLPTAL	LEAD	1.00		UG/L	UW	3.000
	GW	GW024471T	11-FEB-92	TRG	SMETCLPTCL	LEAD	2.80		UG/L	B	3.000
	GW	GW021571T	17-DEC-91	TRG	DMETNOCLP	LITHIUM	18.90		UG/L	B	100
	GW	GW021571T	17-DEC-91	TRG	SMETNOCLP	LITHIUM	21.10		UG/L	BE	100
	GW	GW024471T	11-FEB-92	TRG	DMETNOCLP	LITHIUM	18.10		UG/L	B	100.0
	GW	GW024471T	11-FEB-92	TRG	SMETNOCLP	LITHIUM	18.40		UG/L	B	100.0
	GW	GW021571T	17-DEC-91	TRG	DMETCLPTAL	MAGNESIUM	27300.00		UG/L		5000
	GW	GW021571T	17-DEC-91	TRG	SMETCLPTCL	MAGNESIUM	27700.00		UG/L		5000
	GW	GW024471T	11-FEB-92	TRG	SMETCLPTCL	MAGNESIUM	27300.00		UG/L		5000.
	GW	GW024471T	11-FEB-92	TRG	DMETCLPTAL	MAGNESIUM	28500.00		UG/L		5000.
	GW	GW021571T	17-DEC-91	TRG	DMETCLPTAL	MANGANESE	634.00		UG/L		15
	GW	GW021571T	17-DEC-91	TRG	SMETCLPTCL	MANGANESE	702.00		UG/L		15
	GW	GW024471T	11-FEB-92	TRG	DMETCLPTAL	MANGANESE	603.00		UG/L		15.00
	GW	GW024471T	11-FEB-92	TRG	SMETCLPTCL	MANGANESE	674.00		UG/L		15.00
	GW	GW021571T	17-DEC-91	TRG	DMETCLPTAL	MERCURY	0.20		UG/L	U	0.200

Location	Sample Type	Sample Number	Sample Date	Result Type	Method	Analyte	Result	Error	Units	Qualifier	Detection Limit
34791											
	GW	GW021571T	17-DEC-91	TRG	SMETCLPTCL	MERCURY	0.20		UG/L	U	0.200
	GW	GW021571T	17-DEC-91	TRG	DMETCLPTAL	MERCURY	0.20		UG/L	U	0
	GW	GW021571T	17-DEC-91	TRG	SMETCLPTCL	MERCURY	0.20		UG/L	U	0
	GW	GW024471T	11-FEB-92	TRG	DMETCLPTAL	MERCURY	0.20		UG/L	U	0.200
	GW	GW024471T	11-FEB-92	TRG	SMETCLPTCL	MERCURY	0.20		UG/L	U	0.200
	GW	GW021571T	17-DEC-91	TRG	DMETNOCLP	MOLYBDENUM	7.40		UG/L	B	200
	GW	GW021571T	17-DEC-91	TRG	SMETNOCLP	MOLYBDENUM	7.80		UG/L	B	200
	GW	GW024471T	11-FEB-92	TRG	SMETNOCLP	MOLYBDENUM	10.10		UG/L	B	200.0
	GW	GW024471T	11-FEB-92	TRG	DMETNOCLP	MOLYBDENUM	6.20		UG/L	B	200.0
	GW	GW021571T	17-DEC-91	TRG	SMETCLPTCL	NICKEL	11.20		UG/L	BE	40
	GW	GW021571T	17-DEC-91	TRG	DMETCLPTAL	NICKEL	8.50		UG/L	B	40
	GW	GW024471T	11-FEB-92	TRG	DMETCLPTAL	NICKEL	2.20		UG/L	B	40.00
	GW	GW024471T	11-FEB-92	TRG	SMETCLPTCL	NICKEL	9.40		UG/L	B	40.00
	GW	GW021571T	17-DEC-91	TRG	DMETCLPTAL	POTASSIUM	1740.00		UG/L	BE	5000
	GW	GW021571T	17-DEC-91	TRG	SMETCLPTCL	POTASSIUM	3190.00		UG/L	B	5000
	GW	GW024471T	11-FEB-92	TRG	DMETCLPTAL	POTASSIUM	1310.00		UG/L	B	5000.
	GW	GW024471T	11-FEB-92	TRG	SMETCLPTCL	POTASSIUM	1910.00		UG/L	B	5000.
	GW	GW021571T	17-DEC-91	TRG	DMETCLPTAL	SELENIUM	2.00		UG/L	U	5.000
	GW	GW021571T	17-DEC-91	TRG	SMETCLPTCL	SELENIUM	2.00		UG/L	U	5.000
	GW	GW021571T	17-DEC-91	TRG	DMETCLPTAL	SELENIUM	2.00		UG/L	U	5
	GW	GW021571T	17-DEC-91	TRG	SMETCLPTCL	SELENIUM	2.00		UG/L	U	5
	GW	GW024471T	11-FEB-92	TRG	DMETCLPTAL	SELENIUM	1.00		UG/L	U	5.000
	GW	GW024471T	11-FEB-92	TRG	SMETCLPTCL	SELENIUM	1.00		UG/L	U	5.000
	GW	GW021571T	17-DEC-91	TRG	SMETCLPTCL	SILVER	4.70		UG/L	B	10
	GW	GW021571T	17-DEC-91	TRG	DMETCLPTAL	SILVER	5.00		UG/L	B	10
	GW	GW024471T	11-FEB-92	TRG	SMETCLPTCL	SILVER	2.00		UG/L	U	10.00
	GW	GW024471T	11-FEB-92	TRG	DMETCLPTAL	SILVER	2.00		UG/L	U	10.00
	GW	GW021571T	17-DEC-91	TRG	SMETCLPTCL	SODIUM	58000.00		UG/L		5000
	GW	GW021571T	17-DEC-91	TRG	DMETCLPTAL	SODIUM	59100.00		UG/L		5000
	GW	GW024471T	11-FEB-92	TRG	DMETCLPTAL	SODIUM	66500.00		UG/L		5000.
	GW	GW024471T	11-FEB-92	TRG	SMETCLPTCL	SODIUM	68800.00		UG/L		5000.
	GW	GW021571T	17-DEC-91	TRG	DMETNOCLP	STRONTIUM	892.00		UG/L		200
	GW	GW021571T	17-DEC-91	TRG	SMETNOCLP	STRONTIUM	894.00		UG/L		200
	GW	GW024471T	11-FEB-92	TRG	DMETNOCLP	STRONTIUM	890.00		UG/L		200.0
	GW	GW021571T	17-DEC-91	TRG	SMETCLPTCL	THALLIUM	1.00		UG/L	U	10
	GW	GW021571T	17-DEC-91	TRG	DMETCLPTAL	THALLIUM	1.00		UG/L	UW	10
	GW	GW024471T	11-FEB-92	TRG	DMETCLPTAL	THALLIUM	2.00		UG/L	U	10.00
	GW	GW024471T	11-FEB-92	TRG	SMETCLPTCL	THALLIUM	2.00		UG/L	U	10.00
	GW	GW021571T	17-DEC-91	TRG	SMETNOCLP	TIN	24.40		UG/L	B	200
	GW	GW021571T	17-DEC-91	TRG	DMETNOCLP	TIN	29.80		UG/L	B	200
	GW	GW024471T	11-FEB-92	TRG	SMETNOCLP	TIN	10.00		UG/L	U	200.0
	GW	GW024471T	11-FEB-92	TRG	DMETNOCLP	TIN	10.00		UG/L	U	200.0
	GW	GW021571T	17-DEC-91	TRG	SMETCLPTCL	VANADIUM	14.50		UG/L	BE	50
	GW	GW021571T	17-DEC-91	TRG	DMETCLPTAL	VANADIUM	9.00		UG/L	B	50

Location	Sample Type	Sample Number	Sample Date	Result Type	Method	Analyte	Result	Error	Units	Qualifier	Detection Limit
34791											
	GW	GW02447IT	11-FEB-92	TRG	DMETCLPTAL	VANADIUM	8.30		UG/L	B	50.00
	GW	GW02447IT	11-FEB-92	TRG	SMETCLPTCL	VANADIUM	9.70		UG/L	B	50.00
	GW	GW02157IT	17-DEC-91	TRG	DMETCLPTAL	ZINC	11.30		UG/L	B	20
	GW	GW02157IT	17-DEC-91	TRG	SMETCLPTCL	ZINC	38.50		UG/L		20
	GW	GW02447IT	11-FEB-92	TRG	DMETCLPTAL	ZINC	12.00		UG/L	B	20.00
	GW	GW02447IT	11-FEB-92	TRG	SMETCLPTCL	ZINC	33.80		UG/L	E	20.00
35691											
	GW	GW01994IT	11-NOV-91	TRG	SMETCLPTCL	ALUMINUM	12200.00		UG/L		200
	GW	GW01994IT	11-NOV-91	TRG	DMETCLPTAL	ALUMINUM	75.70		UG/L	B	200
	GW	GW02449IT	17-FEB-92	TRG	SMETCLPTCL	ALUMINUM	1270.00		UG/L	*	200.0
	GW	GW02449IT	17-FEB-92	TRG	DMETCLPTAL	ALUMINUM	67.80		UG/L	B	200.0
	GW	GW01994IT	11-NOV-91	TRG	DMETCLPTAL	ANTIMONY	45.30		UG/L	B	60
	GW	GW01994IT	11-NOV-91	TRG	SMETCLPTCL	ANTIMONY	66.40		UG/L		60
	GW	GW02449IT	17-FEB-92	TRG	SMETCLPTCL	ANTIMONY	10.90		UG/L	BN	60.00
	GW	GW02449IT	17-FEB-92	TRG	DMETCLPTAL	ANTIMONY	8.00		UG/L	U	60.00
	GW	GW01994IT	11-NOV-91	TRG	SMETCLPTCL	ARSENIC	2.00		UG/L	BN	10
	GW	GW01994IT	11-NOV-91	TRG	DMETCLPTAL	ARSENIC	2.00		UG/L	U	10
	GW	GW02449IT	17-FEB-92	TRG	DMETCLPTAL	ARSENIC	2.00		UG/L	U	10.00
	GW	GW02449IT	17-FEB-92	TRG	SMETCLPTCL	ARSENIC	2.00		UG/L	UN	10.00
	GW	GW01994IT	11-NOV-91	TRG	SMETCLPTCL	BARIUM	245.00		UG/L		200
	GW	GW01994IT	11-NOV-91	TRG	DMETCLPTAL	BARIUM	87.10		UG/L	B	200
	GW	GW02449IT	17-FEB-92	TRG	DMETCLPTAL	BARIUM	79.70		UG/L	B	200.0
	GW	GW02449IT	17-FEB-92	TRG	SMETCLPTCL	BARIUM	94.30		UG/L	B	200.0
	GW	GW01994IT	11-NOV-91	TRG	DMETCLPTAL	BERYLLIUM	3.40		UG/L	B	5
	GW	GW01994IT	11-NOV-91	TRG	SMETCLPTCL	BERYLLIUM	4.40		UG/L	B	5
	GW	GW02449IT	17-FEB-92	TRG	DMETCLPTAL	BERYLLIUM	1.00		UG/L	U	5.000
	GW	GW02449IT	17-FEB-92	TRG	SMETCLPTCL	BERYLLIUM	1.00		UG/L	U	5.000
	GW	GW01994IT	11-NOV-91	TRG	DMETCLPTAL	CADMIUM	3.20		UG/L	B	5
	GW	GW01994IT	11-NOV-91	TRG	SMETCLPTCL	CADMIUM	4.00		UG/L	B*	5
	GW	GW02449IT	17-FEB-92	TRG	SMETCLPTCL	CADMIUM	1.20		UG/L	B	5.000
	GW	GW02449IT	17-FEB-92	TRG	DMETCLPTAL	CADMIUM	1.30		UG/L	B	5.000
	GW	GW01994IT	11-NOV-91	TRG	DMETCLPTAL	CALCIUM	182000.00		UG/L		5000
	GW	GW01994IT	11-NOV-91	TRG	SMETCLPTCL	CALCIUM	184000.00		UG/L		5000
	GW	GW02449IT	17-FEB-92	TRG	DMETCLPTAL	CALCIUM	177000.00		UG/L		5000.
	GW	GW02449IT	17-FEB-92	TRG	SMETCLPTCL	CALCIUM	179000.00		UG/L		5000.
	GW	GW01994IT	11-NOV-91	TRG	SMETNOCLP	CESIUM	51.00		UG/L	U	1000
	GW	GW01994IT	11-NOV-91	TRG	DMETNOCLP	CESIUM	70.00		UG/L	B	1000
	GW	GW02449IT	17-FEB-92	TRG	SMETNOCLP	CESIUM	32.00		UG/L	U	1000.
	GW	GW02449IT	17-FEB-92	TRG	DMETNOCLP	CESIUM	32.00		UG/L	U	1000.
	GW	GW01994IT	11-NOV-91	TRG	DMETCLPTAL	CHROMIUM	19.80		UG/L		10
	GW	GW01994IT	11-NOV-91	TRG	SMETCLPTCL	CHROMIUM	29.90		UG/L		10
	GW	GW02449IT	17-FEB-92	TRG	DMETCLPTAL	CHROMIUM	2.00		UG/L	U	10.00

Location	Sample Type	Sample Number	Sample Date	Result Type	Method	Analyte	Result	Error	Units	Qualifier	Detection Limit
35691											
	GW	GW024491T	17-FEB-92	TRG	SMETCLPTCL	CHROMIUM	4.20		UG/L	BE	10.00
	GW	GW019941T	11-NOV-91	TRG	DMETCLPTAL	COBALT	3.50		UG/L	B	50
	GW	GW019941T	11-NOV-91	TRG	SMETCLPTCL	COBALT	8.70		UG/L	B	50
	GW	GW024491T	17-FEB-92	TRG	DMETCLPTAL	COBALT	3.00		UG/L	U	50.00
	GW	GW024491T	17-FEB-92	TRG	SMETCLPTCL	COBALT	3.00		UG/L	UE	50.00
	GW	GW019941T	11-NOV-91	TRG	SMETCLPTCL	COPPER	21.60		UG/L	B	25
	GW	GW019941T	11-NOV-91	TRG	DMETCLPTAL	COPPER	5.50		UG/L	B	25
	GW	GW024491T	17-FEB-92	TRG	DMETCLPTAL	COPPER	1.10		UG/L	B	25.00
	GW	GW024491T	17-FEB-92	TRG	SMETCLPTCL	COPPER	5.70		UG/L	B	25.00
	GW	GW019941T	11-NOV-91	TRG	SMETCLPTCL	CYANIDE	2.00		UG/L	U	10
	GW	GW024491T	17-FEB-92	TRG	SMETCLPTCL	CYANIDE	1.50		UG/L	U	10.00
	GW	GW019941T	11-NOV-91	TRG	SMETCLPTCL	IRON	13600.00		UG/L		100
	GW	GW019941T	11-NOV-91	TRG	DMETCLPTAL	IRON	703.00		UG/L		100
	GW	GW024491T	17-FEB-92	TRG	SMETCLPTCL	IRON	1420.00		UG/L		100.0
	GW	GW024491T	17-FEB-92	TRG	DMETCLPTAL	IRON	6.70		UG/L	B	100.0
	GW	GW019941T	11-NOV-91	TRG	DMETCLPTAL	LEAD	1.00		UG/L	U	3
	GW	GW019941T	11-NOV-91	TRG	SMETCLPTCL	LEAD	11.80		UG/L		3
	GW	GW024491T	17-FEB-92	TRG	DMETCLPTAL	LEAD	1.00		UG/L	U	3.000
	GW	GW024491T	17-FEB-92	TRG	SMETCLPTCL	LEAD	2.40		UG/L	B	3.000
	GW	GW019941T	11-NOV-91	TRG	DMETNOCLP	LITHIUM	21.40		UG/L	B	100
	GW	GW019941T	11-NOV-91	TRG	SMETNOCLP	LITHIUM	27.90		UG/L	B	100
	GW	GW024491T	17-FEB-92	TRG	DMETNOCLP	LITHIUM	19.00		UG/L	B	100.0
	GW	GW024491T	17-FEB-92	TRG	SMETNOCLP	LITHIUM	20.80		UG/L	B	100.0
	GW	GW019941T	11-NOV-91	TRG	DMETCLPTAL	MAGNESIUM	45600.00		UG/L		5000
	GW	GW019941T	11-NOV-91	TRG	SMETCLPTCL	MAGNESIUM	47200.00		UG/L		5000
	GW	GW024491T	17-FEB-92	TRG	DMETCLPTAL	MAGNESIUM	44500.00		UG/L		5000.
	GW	GW024491T	17-FEB-92	TRG	SMETCLPTCL	MAGNESIUM	45200.00		UG/L		5000.
	GW	GW019941T	11-NOV-91	TRG	DMETCLPTAL	MANGANESE	386.00		UG/L		15
	GW	GW019941T	11-NOV-91	TRG	SMETCLPTCL	MANGANESE	607.00		UG/L		15
	GW	GW024491T	17-FEB-92	TRG	DMETCLPTAL	MANGANESE	283.00		UG/L		15.00
	GW	GW024491T	17-FEB-92	TRG	SMETCLPTCL	MANGANESE	303.00		UG/L	E	15.00
	GW	GW019941T	11-NOV-91	TRG	DMETCLPTAL	MERCURY	0.20		UG/L	U	0.200
	GW	GW019941T	11-NOV-91	TRG	SMETCLPTCL	MERCURY	0.20		UG/L	U	0.200
	GW	GW019941T	11-NOV-91	TRG	DMETCLPTAL	MERCURY	0.20		UG/L	U	0
	GW	GW019941T	11-NOV-91	TRG	SMETCLPTCL	MERCURY	0.20		UG/L	U	0
	GW	GW024491T	17-FEB-92	TRG	SMETCLPTCL	MERCURY	0.20		UG/L	U	0.200
	GW	GW024491T	17-FEB-92	TRG	DMETCLPTAL	MERCURY	0.20		UG/L	U	0.200
	GW	GW019941T	11-NOV-91	TRG	DMETNOCLP	MOLYBDENUM	10.40		UG/L	B	200
	GW	GW019941T	11-NOV-91	TRG	SMETNOCLP	MOLYBDENUM	11.10		UG/L	B	200
	GW	GW024491T	17-FEB-92	TRG	DMETNOCLP	MOLYBDENUM	5.80		UG/L	B	200.0
	GW	GW024491T	17-FEB-92	TRG	SMETNOCLP	MOLYBDENUM	6.30		UG/L	B	200.0
	GW	GW019941T	11-NOV-91	TRG	DMETCLPTAL	NICKEL	17.00		UG/L	U	40
	GW	GW019941T	11-NOV-91	TRG	SMETCLPTCL	NICKEL	17.20		UG/L	B	40
	GW	GW024491T	17-FEB-92	TRG	DMETCLPTAL	NICKEL	2.00		UG/L	U	40.00

Location	Sample Type	Sample Number	Sample Date	Result Type	Method	Analyte	Result	Error	Units	Qualifier	Detection Limit
35691											
	GW	GW02449IT	17-FEB-92	TRG	SMETCLPTCL	NICKEL	2.00		UG/L	UE	40.00
	GW	GW01994IT	11-NOV-91	TRG	DMETCLPTAL	POTASSIUM	2950.00		UG/L	B	5000
	GW	GW01994IT	11-NOV-91	TRG	SMETCLPTCL	POTASSIUM	5250.00		UG/L		5000
	GW	GW02449IT	17-FEB-92	TRG	DMETCLPTAL	POTASSIUM	2600.00		UG/L	B	5000.
	GW	GW02449IT	17-FEB-92	TRG	SMETCLPTCL	POTASSIUM	2780.00		UG/L	BE	5000.
	GW	GW01994IT	11-NOV-91	TRG	SMETCLPTCL	SELENIUM	2.00		UG/L	UW	5.000
	GW	GW01994IT	11-NOV-91	TRG	DMETCLPTAL	SELENIUM	2.00		UG/L	UW	5
	GW	GW01994IT	11-NOV-91	TRG	SMETCLPTCL	SELENIUM	2.00		UG/L	UW	5
	GW	GW02449IT	17-FEB-92	TRG	SMETCLPTCL	SELENIUM	1.00		UG/L	UWN	5.000
	GW	GW02449IT	17-FEB-92	TRG	DMETCLPTAL	SELENIUM	10.00		UG/L	U	5.000
	GW	GW01994IT	11-NOV-91	TRG	DMETCLPTAL	SILVER	2.60		UG/L	B	10
	GW	GW01994IT	11-NOV-91	TRG	SMETCLPTCL	SILVER	2.90		UG/L	B	10
	GW	GW02449IT	17-FEB-92	TRG	SMETCLPTCL	SILVER	2.00		UG/L	U	10.00
	GW	GW02449IT	17-FEB-92	TRG	DMETCLPTAL	SILVER	2.00		UG/L	U	10.00
	GW	GW01994IT	11-NOV-91	TRG	DMETCLPTAL	SODIUM	137000.00		UG/L		5000.
	GW	GW01994IT	11-NOV-91	TRG	SMETCLPTCL	SODIUM	137000.00		UG/L		5000.
	GW	GW01994IT	11-NOV-91	TRG	DMETCLPTAL	SODIUM	137000.00		UG/L		5000
	GW	GW01994IT	11-NOV-91	TRG	SMETCLPTCL	SODIUM	137000.00		UG/L		5000
	GW	GW02449IT	17-FEB-92	TRG	DMETCLPTAL	SODIUM	140000.00		UG/L		5000.
	GW	GW02449IT	17-FEB-92	TRG	SMETCLPTCL	SODIUM	145000.00		UG/L		5000.
	GW	GW01994IT	11-NOV-91	TRG	DMETNOCLP	STRONTIUM	1310.00		UG/L		200
	GW	GW01994IT	11-NOV-91	TRG	SMETNOCLP	STRONTIUM	1330.00		UG/L		200
	GW	GW02449IT	17-FEB-92	TRG	DMETNOCLP	STRONTIUM	1210.00		UG/L		200.0
	GW	GW02449IT	17-FEB-92	TRG	SMETNOCLP	STRONTIUM	1220.00		UG/L		200.0
	GW	GW01994IT	11-NOV-91	TRG	DMETCLPTAL	THALLIUM	1.00		UG/L	U	10.00
	GW	GW01994IT	11-NOV-91	TRG	SMETCLPTCL	THALLIUM	1.00		UG/L	U	10.00
	GW	GW01994IT	11-NOV-91	TRG	DMETCLPTAL	THALLIUM	1.00		UG/L	U	10
	GW	GW01994IT	11-NOV-91	TRG	SMETCLPTCL	THALLIUM	1.00		UG/L	U	10
	GW	GW02449IT	17-FEB-92	TRG	DMETCLPTAL	THALLIUM	1.00		UG/L	U	10.00
	GW	GW02449IT	17-FEB-92	TRG	SMETCLPTCL	THALLIUM	1.00		UG/L	U	10.00
	GW	GW01994IT	11-NOV-91	TRG	DMETNOCLP	TIN	17.80		UG/L	B	200
	GW	GW01994IT	11-NOV-91	TRG	SMETNOCLP	TIN	25.20		UG/L	B	200
	GW	GW02449IT	17-FEB-92	TRG	DMETNOCLP	TIN	10.00		UG/L	U	200.0
	GW	GW02449IT	17-FEB-92	TRG	SMETNOCLP	TIN	10.00		UG/L	U	200.0
	GW	GW01994IT	11-NOV-91	TRG	SMETCLPTCL	VANADIUM	31.20		UG/L	B	50
	GW	GW01994IT	11-NOV-91	TRG	DMETCLPTAL	VANADIUM	9.20		UG/L	B	50
	GW	GW02449IT	17-FEB-92	TRG	SMETCLPTCL	VANADIUM	10.30		UG/L	BE	50.00
	GW	GW02449IT	17-FEB-92	TRG	DMETCLPTAL	VANADIUM	9.00		UG/L	B	50.00
	GW	GW01994IT	11-NOV-91	TRG	DMETCLPTAL	ZINC	15.30		UG/L	B	20
	GW	GW01994IT	11-NOV-91	TRG	SMETCLPTCL	ZINC	75.00		UG/L		20
	GW	GW02449IT	17-FEB-92	TRG	SMETCLPTCL	ZINC	15.80		UG/L	BE	20.00
	GW	GW02449IT	17-FEB-92	TRG	DMETCLPTAL	ZINC	7.60		UG/L	B	20.00

Location	Sample Type	Sample Number	Sample Date	Result Type	Method	Analyte	Result	Error	Units	Qualifier	Detection Limit
36191											
	GW	GW02459IT	11-FEB-92	TRG	DMETCLPTAL	ALUMINUM	11.00		UG/L	B	200.0
	GW	GW02459IT	11-FEB-92	TRG	SMETCLPTCL	ALUMINUM	4080.00		UG/L	N	200.0
	GW	GW02459IT	11-FEB-92	TRG	SMETCLPTCL	ANTIMONY	13.80		UG/L	B	60.00
	GW	GW02459IT	11-FEB-92	TRG	DMETCLPTAL	ANTIMONY	8.00		UG/L	U	60.00
	GW	GW02459IT	11-FEB-92	TRG	DMETCLPTAL	ARSENIC	1.00		UG/L	U	10.00
	GW	GW02459IT	11-FEB-92	TRG	SMETCLPTCL	ARSENIC	1.00		UG/L	UWN	10.00
	GW	GW02459IT	11-FEB-92	TRG	DMETCLPTAL	BARIUM	122.00		UG/L	B	200.0
	GW	GW02459IT	11-FEB-92	TRG	SMETCLPTCL	BARIUM	188.00		UG/L	B	200.0
	GW	GW02459IT	11-FEB-92	TRG	SMETCLPTCL	BERYLLIUM	1.00		UG/L	U	5.000
	GW	GW02459IT	11-FEB-92	TRG	DMETCLPTAL	BERYLLIUM	1.00		UG/L	U	5.000
	GW	GW02459IT	11-FEB-92	TRG	SMETCLPTCL	CADMIUM	1.00		UG/L	U	5.000
	GW	GW02459IT	11-FEB-92	TRG	DMETCLPTAL	CADMIUM	1.00		UG/L	U	5.000
	GW	GW02459IT	11-FEB-92	TRG	SMETCLPTCL	CALCIUM	66100.00		UG/L		5000.
	GW	GW02459IT	11-FEB-92	TRG	DMETCLPTAL	CALCIUM	67100.00		UG/L		5000.
	GW	GW02459IT	11-FEB-92	TRG	DMETNOCLP	CESIUM	32.00		UG/L	U	1000.
	GW	GW02459IT	11-FEB-92	TRG	SMETNOCLP	CESIUM	32.00		UG/L	U	1000.
	GW	GW02459IT	11-FEB-92	TRG	DMETCLPTAL	CHROMIUM	2.00		UG/L	U	10.00
	GW	GW02459IT	11-FEB-92	TRG	SMETCLPTCL	CHROMIUM	2.50		UG/L	B	10.00
	GW	GW02459IT	11-FEB-92	TRG	DMETCLPTAL	COBALT	3.00		UG/L	U	50.00
	GW	GW02459IT	11-FEB-92	TRG	SMETCLPTCL	COBALT	3.00		UG/L	U	50.00
	GW	GW02459IT	11-FEB-92	TRG	DMETCLPTAL	COPPER	1.00		UG/L	U	25.00
	GW	GW02459IT	11-FEB-92	TRG	SMETCLPTCL	COPPER	8.50		UG/L	B	25.00
	GW	GW02459IT	11-FEB-92	TRG	SMETCLPTCL	CYANIDE	1.50		UG/L	U	10.00
	GW	GW02459IT	11-FEB-92	TRG	DMETCLPTAL	IRON	2.00		UG/L	U	100.0
	GW	GW02459IT	11-FEB-92	TRG	SMETCLPTCL	IRON	4210.00		UG/L		100.0
	GW	GW02459IT	11-FEB-92	TRG	DMETCLPTAL	LEAD	1.00		UG/L	U	3.000
	GW	GW02459IT	11-FEB-92	TRG	SMETCLPTCL	LEAD	4.20		UG/L		3.000
	GW	GW02459IT	11-FEB-92	TRG	DMETNOCLP	LITHIUM	18.30		UG/L	B	100.0
	GW	GW02459IT	11-FEB-92	TRG	SMETNOCLP	LITHIUM	19.80		UG/L	B	100.0
	GW	GW02459IT	11-FEB-92	TRG	SMETCLPTCL	MAGNESIUM	16200.00		UG/L		5000.
	GW	GW02459IT	11-FEB-92	TRG	DMETCLPTAL	MAGNESIUM	16200.00		UG/L		5000.
	GW	GW02459IT	11-FEB-92	TRG	SMETCLPTCL	MANGANESE	150.00		UG/L		15.00
	GW	GW02459IT	11-FEB-92	TRG	DMETCLPTAL	MANGANESE	45.30		UG/L		15.00
	GW	GW02459IT	11-FEB-92	TRG	DMETCLPTAL	MERCURY	0.20		UG/L	U	0.200
	GW	GW02459IT	11-FEB-92	TRG	SMETCLPTCL	MERCURY	0.20		UG/L	U	0.200
	GW	GW02459IT	11-FEB-92	TRG	DMETNOCLP	MOLYBDENUM	5.80		UG/L	B	200.0
	GW	GW02459IT	11-FEB-92	TRG	SMETNOCLP	MOLYBDENUM	6.80		UG/L	B	200.0
	GW	GW02459IT	11-FEB-92	TRG	DMETCLPTAL	NICKEL	2.00		UG/L	U	40.00
	GW	GW02459IT	11-FEB-92	TRG	SMETCLPTCL	NICKEL	3.30		UG/L	B	40.00
	GW	GW02459IT	11-FEB-92	TRG	DMETCLPTAL	POTASSIUM	2890.00		UG/L	B	5000.
	GW	GW02459IT	11-FEB-92	TRG	SMETCLPTCL	POTASSIUM	4200.00		UG/L	B	5000.
	GW	GW02459IT	11-FEB-92	TRG	DMETCLPTAL	SELENIUM	1.00		UG/L	U	5.000
	GW	GW02459IT	11-FEB-92	TRG	SMETCLPTCL	SELENIUM	1.00		UG/L	U	5.000
	GW	GW02459IT	11-FEB-92	TRG	SMETCLPTCL	SILVER	2.00		UG/L	U	10.00

Location	Sample Type	Sample Number	Sample Date	Result Type	Method	Analyte	Result	Error	Units	Qualifier	Detection Limit
36191											
	GW	GW02459IT	11-FEB-92	TRG	DMETCLPTAL	SILVER	2.00		UG/L	U	10.00
	GW	GW02459IT	11-FEB-92	TRG	SMETCLPTCL	SODIUM	106000.00		UG/L		5000.
	GW	GW02459IT	11-FEB-92	TRG	DMETCLPTAL	SODIUM	109000.00		UG/L		5000.
	GW	GW02459IT	11-FEB-92	TRG	DMETNOCLP	STRONTIUM	487.00		UG/L		200.0
	GW	GW02459IT	11-FEB-92	TRG	SMETCLPTCL	THALLIUM	2.00		UG/L	U	10.00
	GW	GW02459IT	11-FEB-92	TRG	DMETCLPTAL	THALLIUM	2.00		UG/L	U	10.00
	GW	GW02459IT	11-FEB-92	TRG	DMETNOCLP	TIN	10.00		UG/L	U	200.0
	GW	GW02459IT	11-FEB-92	TRG	SMETNOCLP	TIN	10.00		UG/L	U	200.0
	GW	GW02459IT	11-FEB-92	TRG	DMETCLPTAL	VANADIUM	4.00		UG/L	B	50.00
	GW	GW02459IT	11-FEB-92	TRG	SMETCLPTCL	VANADIUM	8.60		UG/L	B	50.00
	GW	GW02459IT	11-FEB-92	TRG	SMETCLPTCL	ZINC	28.30		UG/L	E	20.00
	GW	GW02459IT	11-FEB-92	TRG	DMETCLPTAL	ZINC	3.30		UG/L	B	20.00
37191											
	GW	GW01995IT	12-NOV-91	TRG	SMETCLPTCL	ALUMINUM	205000.00		UG/L		200.0
	GW	GW01995IT	12-NOV-91	TRG	DMETCLPTAL	ALUMINUM	74.50		UG/L	B	200
	GW	GW02460IT	10-FEB-92	TRG	DMETCLPTAL	ALUMINUM	43.90		UG/L	B	200.0
	GW	GW02460IT	10-FEB-92	TRG	SMETCLPTCL	ALUMINUM	5730.00		UG/L	N	200.0
	GW	GW01995IT	12-NOV-91	TRG	SMETCLPTCL	ANTIMONY	210.00		UG/L		60.00
	GW	GW01995IT	12-NOV-91	TRG	DMETCLPTAL	ANTIMONY	55.80		UG/L	B	60
	GW	GW02460IT	10-FEB-92	TRG	DMETCLPTAL	ANTIMONY	8.00		UG/L	U	60.00
	GW	GW02460IT	10-FEB-92	TRG	SMETCLPTCL	ANTIMONY	8.00		UG/L	U	60.00
	GW	GW01995IT	12-NOV-91	TRG	DMETCLPTAL	ARSENIC	2.00		UG/L	U	10
	GW	GW01995IT	12-NOV-91	TRG	SMETCLPTCL	ARSENIC	6.00		UG/L	B	10.00
	GW	GW02460IT	10-FEB-92	TRG	DMETCLPTAL	ARSENIC	1.00		UG/L	U	10.00
	GW	GW02460IT	10-FEB-92	TRG	SMETCLPTCL	ARSENIC	1.20		UG/L	BN	10.00
	GW	GW01995IT	12-NOV-91	TRG	DMETCLPTAL	BARIUM	167.00		UG/L	B	200
	GW	GW01995IT	12-NOV-91	TRG	SMETCLPTCL	BARIUM	1880.00		UG/L		200.0
	GW	GW02460IT	10-FEB-92	TRG	DMETCLPTAL	BARIUM	158.00		UG/L	B	200.0
	GW	GW02460IT	10-FEB-92	TRG	SMETCLPTCL	BARIUM	182.00		UG/L	B	200.0
	GW	GW01995IT	12-NOV-91	TRG	DMETCLPTAL	BERYLLIUM	1.00		UG/L	U	5
	GW	GW01995IT	12-NOV-91	TRG	SMETCLPTCL	BERYLLIUM	12.70		UG/L		5.000
	GW	GW02460IT	10-FEB-92	TRG	DMETCLPTAL	BERYLLIUM	1.00		UG/L	U	5.000
	GW	GW02460IT	10-FEB-92	TRG	SMETCLPTCL	BERYLLIUM	1.00		UG/L	U	5.000
	GW	GW01995IT	12-NOV-91	TRG	SMETCLPTCL	CADMIUM	2.00		UG/L	U	5.000
	GW	GW01995IT	12-NOV-91	TRG	DMETCLPTAL	CADMIUM	3.00		UG/L	B	5
	GW	GW02460IT	10-FEB-92	TRG	DMETCLPTAL	CADMIUM	1.00		UG/L	B	5.000
	GW	GW02460IT	10-FEB-92	TRG	SMETCLPTCL	CADMIUM	1.00		UG/L	U	5.000
	GW	GW01995IT	12-NOV-91	TRG	DMETCLPTAL	CALCIUM	154000.00		UG/L		5000
	GW	GW01995IT	12-NOV-91	TRG	SMETCLPTCL	CALCIUM	269000.00		UG/L		5000.
	GW	GW02460IT	10-FEB-92	TRG	SMETCLPTCL	CALCIUM	155000.00		UG/L		5000.
	GW	GW02460IT	10-FEB-92	TRG	DMETCLPTAL	CALCIUM	157000.00		UG/L		5000.
	GW	GW01995IT	12-NOV-91	TRG	DMETNOCLP	CESIUM	51.00		UG/L	U	1000.

Location	Sample Type	Sample Number	Sample Date	Result Type	Method	Analyte	Result	Error	Units	Qualifier	Detection Limit
37191											
	GW	GW01995IT	12-NOV-91	TRG	SMETNOCLP	CESIUM	51.00		UG/L	U	1000.
	GW	GW01995IT	12-NOV-91	TRG	DMETNOCLP	CESIUM	51.00		UG/L	U	1000
	GW	GW02460IT	10-FEB-92	TRG	DMETNOCLP	CESIUM	32.00		UG/L	U	1000.
	GW	GW02460IT	10-FEB-92	TRG	SMETNOCLP	CESIUM	32.00		UG/L	U	1000.
	GW	GW01995IT	12-NOV-91	TRG	DMETCLPTAL	CHROMIUM	14.00		UG/L		10
	GW	GW01995IT	12-NOV-91	TRG	SMETCLPTCL	CHROMIUM	281.00		UG/L		10.00
	GW	GW02460IT	10-FEB-92	TRG	DMETCLPTAL	CHROMIUM	2.00		UG/L	U	10.00
	GW	GW02460IT	10-FEB-92	TRG	SMETCLPTCL	CHROMIUM	6.80		UG/L	B	10.00
	GW	GW01995IT	12-NOV-91	TRG	DMETCLPTAL	COBALT	6.60		UG/L	B	50
	GW	GW01995IT	12-NOV-91	TRG	SMETCLPTCL	COBALT	76.30		UG/L		50.00
	GW	GW02460IT	10-FEB-92	TRG	DMETCLPTAL	COBALT	3.00		UG/L	U	50.00
	GW	GW02460IT	10-FEB-92	TRG	SMETCLPTCL	COBALT	3.90		UG/L	B	50.00
	GW	GW01995IT	12-NOV-91	TRG	SMETCLPTCL	COPPER	203.00		UG/L		25.00
	GW	GW01995IT	12-NOV-91	TRG	DMETCLPTAL	COPPER	4.30		UG/L	B	25
	GW	GW02460IT	10-FEB-92	TRG	DMETCLPTAL	COPPER	1.00		UG/L	U	25.00
	GW	GW02460IT	10-FEB-92	TRG	SMETCLPTCL	COPPER	7.80		UG/L	B	25.00
	GW	GW01995IT	12-NOV-91	TRG	SMETCLPTCL	CYANIDE	2.00		UG/L	U	10.00
	GW	GW02460IT	10-FEB-92	TRG	SMETCLPTCL	CYANIDE	1.50		UG/L	U	10.00
	GW	GW01995IT	12-NOV-91	TRG	SMETCLPTCL	IRON	193000.00		UG/L		100.0
	GW	GW01995IT	12-NOV-91	TRG	DMETCLPTAL	IRON	46.50		UG/L	B	100
	GW	GW02460IT	10-FEB-92	TRG	SMETCLPTCL	IRON	4260.00		UG/L		100.0
	GW	GW02460IT	10-FEB-92	TRG	DMETCLPTAL	IRON	6.10		UG/L	B	100.0
	GW	GW01995IT	12-NOV-91	TRG	DMETCLPTAL	LEAD	1.00		UG/L	U	3
	GW	GW01995IT	12-NOV-91	TRG	SMETCLPTCL	LEAD	86.40		UG/L		3.000
	GW	GW02460IT	10-FEB-92	TRG	DMETCLPTAL	LEAD	1.00		UG/L	U	3.000
	GW	GW02460IT	10-FEB-92	TRG	SMETCLPTCL	LEAD	1.60		UG/L	B	3.000
	GW	GW01995IT	12-NOV-91	TRG	SMETNOCLP	LITHIUM	178.00		UG/L		100.0
	GW	GW01995IT	12-NOV-91	TRG	DMETNOCLP	LITHIUM	23.00		UG/L	B	100
	GW	GW02460IT	10-FEB-92	TRG	DMETNOCLP	LITHIUM	21.20		UG/L	B	100.0
	GW	GW02460IT	10-FEB-92	TRG	SMETNOCLP	LITHIUM	25.50		UG/L	B	100.0
	GW	GW01995IT	12-NOV-91	TRG	DMETCLPTAL	MAGNESIUM	40100.00		UG/L		5000
	GW	GW01995IT	12-NOV-91	TRG	SMETCLPTCL	MAGNESIUM	80400.00		UG/L		5000.
	GW	GW02460IT	10-FEB-92	TRG	SMETCLPTCL	MAGNESIUM	39500.00		UG/L		5000.
	GW	GW02460IT	10-FEB-92	TRG	DMETCLPTAL	MAGNESIUM	39700.00		UG/L		5000.
	GW	GW01995IT	12-NOV-91	TRG	DMETCLPTAL	MANGANESE	1650.00		UG/L		15
	GW	GW01995IT	12-NOV-91	TRG	SMETCLPTCL	MANGANESE	3660.00		UG/L		15.00
	GW	GW02460IT	10-FEB-92	TRG	SMETCLPTCL	MANGANESE	1260.00		UG/L		15.00
	GW	GW02460IT	10-FEB-92	TRG	DMETCLPTAL	MANGANESE	931.00		UG/L		15.00
	GW	GW01995IT	12-NOV-91	TRG	DMETCLPTAL	MERCURY	0.24		UG/L	N*	0
	GW	GW01995IT	12-NOV-91	TRG	SMETCLPTCL	MERCURY	0.56		UG/L		0.200
	GW	GW02460IT	10-FEB-92	TRG	DMETCLPTAL	MERCURY	0.20		UG/L	U	0.200
	GW	GW02460IT	10-FEB-92	TRG	SMETCLPTCL	MERCURY	0.20		UG/L	U	0.200
	GW	GW01995IT	12-NOV-91	TRG	SMETNOCLP	MOLYBDENUM	14.10		UG/L	B	200.0
	GW	GW01995IT	12-NOV-91	TRG	DMETNOCLP	MOLYBDENUM	14.50		UG/L	B	200

Location	Sample Type	Sample Number	Sample Date	Result Type	Method	Analyte	Result	Error	Units	Qualifier	Detection Limit
37191											
	GW	GW024601T	10-FEB-92	TRG	SMETNOCLP	MOLYBDENUM	5.60		UG/L	B	200.0
	GW	GW024601T	10-FEB-92	TRG	DMETNOCLP	MOLYBDENUM	6.50		UG/L	B	200.0
	GW	GW019951T	12-NOV-91	TRG	DMETCLPTAL	NICKEL	17.00		UG/L	U	40
	GW	GW019951T	12-NOV-91	TRG	SMETCLPTCL	NICKEL	171.00		UG/L		40.00
	GW	GW024601T	10-FEB-92	TRG	DMETCLPTAL	NICKEL	3.00		UG/L	B	40.00
	GW	GW024601T	10-FEB-92	TRG	SMETCLPTCL	NICKEL	9.60		UG/L	B	40.00
	GW	GW019951T	12-NOV-91	TRG	DMETCLPTAL	POTASSIUM	2140.00		UG/L	B	5000
	GW	GW019951T	12-NOV-91	TRG	SMETCLPTCL	POTASSIUM	23500.00		UG/L		5000.
	GW	GW024601T	10-FEB-92	TRG	DMETCLPTAL	POTASSIUM	1530.00		UG/L	B	5000.
	GW	GW024601T	10-FEB-92	TRG	SMETCLPTCL	POTASSIUM	2130.00		UG/L	B	5000.
	GW	GW019951T	12-NOV-91	TRG	DMETCLPTAL	SELENIUM	2.00		UG/L	U	5
	GW	GW019951T	12-NOV-91	TRG	SMETCLPTCL	SELENIUM	20.00		UG/L	UW	5.000
	GW	GW024601T	10-FEB-92	TRG	DMETCLPTAL	SELENIUM	1.00		UG/L	U	5.000
	GW	GW024601T	10-FEB-92	TRG	SMETCLPTCL	SELENIUM	1.00		UG/L	UW	5.000
	GW	GW019951T	12-NOV-91	TRG	DMETCLPTAL	SILVER	2.00		UG/L	U	10
	GW	GW019951T	12-NOV-91	TRG	SMETCLPTCL	SILVER	5.30		UG/L	B	10.00
	GW	GW024601T	10-FEB-92	TRG	DMETCLPTAL	SILVER	2.00		UG/L	U	10.00
	GW	GW024601T	10-FEB-92	TRG	SMETCLPTCL	SILVER	2.00		UG/L	U	10.00
	GW	GW019951T	12-NOV-91	TRG	SMETCLPTCL	SODIUM	174000.00		UG/L		5000.
	GW	GW019951T	12-NOV-91	TRG	DMETCLPTAL	SODIUM	176000.00		UG/L		5000
	GW	GW024601T	10-FEB-92	TRG	SMETCLPTCL	SODIUM	172000.00		UG/L		5000.
	GW	GW024601T	10-FEB-92	TRG	DMETCLPTAL	SODIUM	172000.00		UG/L		5000.
	GW	GW019951T	12-NOV-91	TRG	DMETNOCLP	STRONTIUM	1210.00		UG/L		200
	GW	GW019951T	12-NOV-91	TRG	SMETNOCLP	STRONTIUM	1820.00		UG/L		200.0
	GW	GW024601T	10-FEB-92	TRG	DMETNOCLP	STRONTIUM	1140.00		UG/L		200.0
	GW	GW019951T	12-NOV-91	TRG	DMETCLPTAL	THALLIUM	1.00		UG/L	UW	10
	GW	GW019951T	12-NOV-91	TRG	SMETCLPTCL	THALLIUM	2.00		UG/L	BW	10.00
	GW	GW024601T	10-FEB-92	TRG	SMETCLPTCL	THALLIUM	2.00		UG/L	U	10.00
	GW	GW024601T	10-FEB-92	TRG	DMETCLPTAL	THALLIUM	2.00		UG/L	U	10.00
	GW	GW019951T	12-NOV-91	TRG	SMETNOCLP	TIN	17.00		UG/L	U	200.0
	GW	GW019951T	12-NOV-91	TRG	DMETNOCLP	TIN	18.70		UG/L	B	200
	GW	GW024601T	10-FEB-92	TRG	SMETNOCLP	TIN	10.00		UG/L	U	200.0
	GW	GW024601T	10-FEB-92	TRG	DMETNOCLP	TIN	10.00		UG/L	U	200.0
	GW	GW019951T	12-NOV-91	TRG	SMETCLPTCL	VANADIUM	403.00		UG/L		50.00
	GW	GW019951T	12-NOV-91	TRG	DMETCLPTAL	VANADIUM	8.10		UG/L	B	50
	GW	GW024601T	10-FEB-92	TRG	SMETCLPTCL	VANADIUM	19.50		UG/L	B	50.00
	GW	GW024601T	10-FEB-92	TRG	DMETCLPTAL	VANADIUM	8.00		UG/L	B	50.00
	GW	GW019951T	12-NOV-91	TRG	DMETCLPTAL	ZINC	10.80		UG/L	B	20
	GW	GW019951T	12-NOV-91	TRG	SMETCLPTCL	ZINC	581.00		UG/L		20.00
	GW	GW024601T	10-FEB-92	TRG	DMETCLPTAL	ZINC	2.90		UG/L	B	20.00
	GW	GW024601T	10-FEB-92	TRG	SMETCLPTCL	ZINC	38.40		UG/L	E	20.00

Location	Sample Type	Sample Number	Sample Date	Result Type	Method	Analyte	Result	Error	Units	Qualifier	Detection Limit
37591											
	GW	GW021561T	17-DEC-91	TRG	DMETCLPTAL	ALUMINUM	43.20		UG/L	B	200
	GW	GW021561T	17-DEC-91	TRG	SMETCLPTCL	ALUMINUM	479.00		UG/L		200
	GW	GW025071T	25-FEB-92	TRG	DMETCLPTAL	ALUMINUM	33.60		UG/L	B	200.0
	GW	GW025071T	25-FEB-92	TRG	SMETCLPTCL	ALUMINUM	56.90		UG/L	B	200.0
	GW	GW021561T	17-DEC-91	TRG	SMETCLPTCL	ANTIMONY	27.00		UG/L	B	60
	GW	GW021561T	17-DEC-91	TRG	DMETCLPTAL	ANTIMONY	31.90		UG/L	B	60
	GW	GW025071T	25-FEB-92	TRG	DMETCLPTAL	ANTIMONY	8.00		UG/L	U	60.00
	GW	GW025071T	25-FEB-92	TRG	DMETCLPTAL	ANTIMONY	8.00		UG/L	U	60.00
	GW	GW025071T	25-FEB-92	TRG	SMETCLPTCL	ANTIMONY	8.00		UG/L	U	60.00
	GW	GW021561T	17-DEC-91	TRG	DMETCLPTAL	ARSENIC	2.00		UG/L	U	10
	GW	GW021561T	17-DEC-91	TRG	SMETCLPTCL	ARSENIC	2.00		UG/L	UN	10
	GW	GW025071T	25-FEB-92	TRG	DMETCLPTAL	ARSENIC	1.00		UG/L	U	10.00
	GW	GW025071T	25-FEB-92	TRG	SMETCLPTCL	ARSENIC	2.00		UG/L	U	10.00
	GW	GW021561T	17-DEC-91	TRG	DMETCLPTAL	BARIUM	130.00		UG/L	B	200
	GW	GW021561T	17-DEC-91	TRG	SMETCLPTCL	BARIUM	146.00		UG/L	B	200
	GW	GW025071T	25-FEB-92	TRG	SMETCLPTCL	BARIUM	125.00		UG/L	BE	200.0
	GW	GW025071T	25-FEB-92	TRG	DMETCLPTAL	BARIUM	130.00		UG/L	BE	200.0
	GW	GW021561T	17-DEC-91	TRG	DMETCLPTAL	BERYLLIUM	1.00		UG/L	U	5.000
	GW	GW021561T	17-DEC-91	TRG	SMETCLPTCL	BERYLLIUM	1.00		UG/L	U	5.000
	GW	GW021561T	17-DEC-91	TRG	DMETCLPTAL	BERYLLIUM	1.00		UG/L	U	5
	GW	GW021561T	17-DEC-91	TRG	SMETCLPTCL	BERYLLIUM	1.00		UG/L	U	5
	GW	GW025071T	25-FEB-92	TRG	DMETCLPTAL	BERYLLIUM	1.00		UG/L	U	5.000
	GW	GW025071T	25-FEB-92	TRG	SMETCLPTCL	BERYLLIUM	1.00		UG/L	U	5.000
	GW	GW025071T	25-FEB-92	TRG	SMETCLPTCL	BERYLLIUM	1.00		UG/L	U	5.000
	GW	GW025071T	25-FEB-92	TRG	DMETCLPTAL	BERYLLIUM	1.00		UG/L	U	5.000
	GW	GW021561T	17-DEC-91	TRG	DMETCLPTAL	CADMIUM	1.80		UG/L	B	5
	GW	GW021561T	17-DEC-91	TRG	SMETCLPTCL	CADMIUM	2.10		UG/L	B	5
	GW	GW025071T	25-FEB-92	TRG	SMETCLPTCL	CADMIUM	1.00		UG/L	U	5.000
	GW	GW025071T	25-FEB-92	TRG	DMETCLPTAL	CADMIUM	1.00		UG/L	U	5.000
	GW	GW025071T	25-FEB-92	TRG	SMETCLPTCL	CADMIUM	1.00		UG/L	U	5.000
	GW	GW021561T	17-DEC-91	TRG	DMETCLPTAL	CALCIUM	71400.00		UG/L		5000
	GW	GW021561T	17-DEC-91	TRG	SMETCLPTCL	CALCIUM	72200.00		UG/L		5000
	GW	GW025071T	25-FEB-92	TRG	SMETCLPTCL	CALCIUM	74000.00		UG/L		5000.
	GW	GW025071T	25-FEB-92	TRG	DMETCLPTAL	CALCIUM	76700.00		UG/L		5000.
	GW	GW021561T	17-DEC-91	TRG	SMETNOCLP	CESIUM	32.00		UG/L	U	1000
	GW	GW021561T	17-DEC-91	TRG	DMETNOCLP	CESIUM	40.00		UG/L	B	1000
	GW	GW025071T	25-FEB-92	TRG	SMETNOCLP	CESIUM	32.00		UG/L	U	1000.
	GW	GW025071T	25-FEB-92	TRG	DMETNOCLP	CESIUM	32.00		UG/L	U	1000.
	GW	GW021561T	17-DEC-91	TRG	SMETCLPTCL	CHROMIUM	10.00		UG/L	BE	10
	GW	GW021561T	17-DEC-91	TRG	DMETCLPTAL	CHROMIUM	9.50		UG/L	B	10
	GW	GW025071T	25-FEB-92	TRG	DMETCLPTAL	CHROMIUM	2.00		UG/L	U	10.00
	GW	GW025071T	25-FEB-92	TRG	SMETCLPTCL	CHROMIUM	2.30		UG/L	B	10.00
	GW	GW021561T	17-DEC-91	TRG	SMETCLPTCL	COBALT	3.00		UG/L	U	50.00
	GW	GW021561T	17-DEC-91	TRG	DMETCLPTAL	COBALT	3.00		UG/L	U	50

Location	Sample Type	Sample Number	Sample Date	Result Type	Method	Analyte	Result	Error	Units	Qualifier	Detection Limit
37591											
	GW	GW021561T	17-DEC-91	TRG	SMETCLPTCL	COBALT	3.00		UG/L	U	50
	GW	GW025071T	25-FEB-92	TRG	DMETCLPTAL	COBALT	3.00		UG/L	U	50.00
	GW	GW025071T	25-FEB-92	TRG	SMETCLPTCL	COBALT	3.00		UG/L	U	50.00
	GW	GW025071T	25-FEB-92	TRG	DMETCLPTAL	COBALT	3.00		UG/L	U	50.00
	GW	GW021561T	17-DEC-91	TRG	DMETCLPTAL	COPPER	3.50		UG/L	B	25
	GW	GW021561T	17-DEC-91	TRG	SMETCLPTCL	COPPER	9.90		UG/L	B	25
	GW	GW025071T	25-FEB-92	TRG	DMETCLPTAL	COPPER	4.20		UG/L	B	25.00
	GW	GW025071T	25-FEB-92	TRG	SMETCLPTCL	COPPER	5.00		UG/L	B	25.00
	GW	GW021561T	17-DEC-91	TRG	SMETCLPTCL	CYANIDE	4.50		UG/L	B	10
	GW	GW025071T	25-FEB-92	TRG	SMETCLPTCL	CYANIDE	9.50		UG/L	B	10.00
	GW	GW021561T	17-DEC-91	TRG	DMETCLPTAL	IRON	22.80		UG/L	B	100
	GW	GW021561T	17-DEC-91	TRG	SMETCLPTCL	IRON	589.00		UG/L	E	100
	GW	GW025071T	25-FEB-92	TRG	DMETCLPTAL	IRON	23.50		UG/L	B*	100.0
	GW	GW025071T	25-FEB-92	TRG	SMETCLPTCL	IRON	50.10		UG/L	B	100.0
	GW	GW021561T	17-DEC-91	TRG	DMETCLPTAL	LEAD	1.00		UG/L	U	3
	GW	GW021561T	17-DEC-91	TRG	SMETCLPTCL	LEAD	1.50		UG/L	B	3
	GW	GW025071T	25-FEB-92	TRG	DMETCLPTAL	LEAD	1.00		UG/L	U	3.000
	GW	GW025071T	25-FEB-92	TRG	SMETCLPTCL	LEAD	1.00		UG/L	UW	3.000
	GW	GW021561T	17-DEC-91	TRG	DMETNOCLP	LITHIUM	9.90		UG/L	B	100
	GW	GW021561T	17-DEC-91	TRG	SMETNOCLP	LITHIUM	9.90		UG/L	BE	100
	GW	GW025071T	25-FEB-92	TRG	DMETNOCLP	LITHIUM	6.20		UG/L	B	100.0
	GW	GW025071T	25-FEB-92	TRG	SMETNOCLP	LITHIUM	6.50		UG/L	B	100.0
	GW	GW021561T	17-DEC-91	TRG	DMETCLPTAL	MAGNESIUM	18100.00		UG/L		5000
	GW	GW021561T	17-DEC-91	TRG	SMETCLPTCL	MAGNESIUM	18600.00		UG/L		5000
	GW	GW025071T	25-FEB-92	TRG	SMETCLPTCL	MAGNESIUM	18400.00		UG/L		5000.
	GW	GW025071T	25-FEB-92	TRG	DMETCLPTAL	MAGNESIUM	19700.00		UG/L		5000.
	GW	GW021561T	17-DEC-91	TRG	DMETCLPTAL	MANGANESE	302.00		UG/L		15
	GW	GW021561T	17-DEC-91	TRG	SMETCLPTCL	MANGANESE	320.00		UG/L		15
	GW	GW025071T	25-FEB-92	TRG	SMETCLPTCL	MANGANESE	197.00		UG/L		15.00
	GW	GW025071T	25-FEB-92	TRG	DMETCLPTAL	MANGANESE	218.00		UG/L		15.00
	GW	GW021561T	17-DEC-91	TRG	DMETCLPTAL	MERCURY	0.20		UG/L	U	0.200
	GW	GW021561T	17-DEC-91	TRG	SMETCLPTCL	MERCURY	0.20		UG/L	U	0.200
	GW	GW021561T	17-DEC-91	TRG	DMETCLPTAL	MERCURY	0.20		UG/L	U	0
	GW	GW021561T	17-DEC-91	TRG	SMETCLPTCL	MERCURY	0.20		UG/L	U	0
	GW	GW025071T	25-FEB-92	TRG	DMETCLPTAL	MERCURY	0.20		UG/L	U	0.200
	GW	GW025071T	25-FEB-92	TRG	SMETCLPTCL	MERCURY	0.20		UG/L	U	0.200
	GW	GW025071T	25-FEB-92	TRG	DMETCLPTAL	MERCURY	0.20		UG/L	U	0.200
	GW	GW025071T	25-FEB-92	TRG	SMETCLPTCL	MERCURY	0.20		UG/L	U	0.200
	GW	GW021561T	17-DEC-91	TRG	DMETNOCLP	MOLYBDENUM	9.50		UG/L	B	200
	GW	GW021561T	17-DEC-91	TRG	SMETNOCLP	MOLYBDENUM	9.80		UG/L	B	200
	GW	GW025071T	25-FEB-92	TRG	DMETNOCLP	MOLYBDENUM	10.30		UG/L	B	200.0
	GW	GW025071T	25-FEB-92	TRG	SMETNOCLP	MOLYBDENUM	13.40		UG/L	B	200.0
	GW	GW021561T	17-DEC-91	TRG	DMETCLPTAL	NICKEL	4.60		UG/L	B	40
	GW	GW021561T	17-DEC-91	TRG	SMETCLPTCL	NICKEL	5.80		UG/L	BE	40

Location	Sample Type	Sample Number	Sample Date	Result Type	Method	Analyte	Result	Error	Units	Qualifier	Detection Limit
37591											
	GW	GW025071T	25-FEB-92	TRG	DMETCLPTAL	NICKEL	2.00		UG/L	U	40.00
	GW	GW025071T	25-FEB-92	TRG	SMETCLPTCL	NICKEL	2.50		UG/L	B	40.00
	GW	GW021561T	17-DEC-91	TRG	SMETCLPTCL	POTASSIUM	4390.00		UG/L	B	5000
	GW	GW021561T	17-DEC-91	TRG	DMETCLPTAL	POTASSIUM	4890.00		UG/L	BE	5000
	GW	GW025071T	25-FEB-92	TRG	DMETCLPTAL	POTASSIUM	2280.00		UG/L	B	5000.
	GW	GW025071T	25-FEB-92	TRG	SMETCLPTCL	POTASSIUM	3150.00		UG/L	B	5000.
	GW	GW021561T	17-DEC-91	TRG	SMETCLPTCL	SELENIUM	2.00		UG/L	B	5
	GW	GW021561T	17-DEC-91	TRG	DMETCLPTAL	SELENIUM	2.00		UG/L	U	5
	GW	GW025071T	25-FEB-92	TRG	DMETCLPTAL	SELENIUM	1.50		UG/L	B	5.000
	GW	GW025071T	25-FEB-92	TRG	SMETCLPTCL	SELENIUM	3.30		UG/L	B	5.000
	GW	GW021561T	17-DEC-91	TRG	SMETCLPTCL	SILVER	2.20		UG/L	B	10
	GW	GW021561T	17-DEC-91	TRG	DMETCLPTAL	SILVER	2.60		UG/L	B	10
	GW	GW025071T	25-FEB-92	TRG	DMETCLPTAL	SILVER	2.00		UG/L	U	10.00
	GW	GW025071T	25-FEB-92	TRG	SMETCLPTCL	SILVER	2.00		UG/L	U	10.00
	GW	GW025071T	25-FEB-92	TRG	DMETCLPTAL	SILVER	2.00		UG/L	U	10.00
	GW	GW021561T	17-DEC-91	TRG	DMETCLPTAL	SODIUM	27900.00		UG/L		5000
	GW	GW021561T	17-DEC-91	TRG	SMETCLPTCL	SODIUM	29000.00		UG/L		5000
	GW	GW025071T	25-FEB-92	TRG	DMETCLPTAL	SODIUM	25300.00		UG/L		5000.
	GW	GW025071T	25-FEB-92	TRG	SMETCLPTCL	SODIUM	25800.00		UG/L		5000.
	GW	GW021561T	17-DEC-91	TRG	DMETNOCLP	STRONTIUM	527.00		UG/L		200
	GW	GW021561T	17-DEC-91	TRG	SMETNOCLP	STRONTIUM	532.00		UG/L		200
	GW	GW025071T	25-FEB-92	TRG	SMETNOCLP	STRONTIUM	507.00		UG/L		200.0
	GW	GW025071T	25-FEB-92	TRG	DMETNOCLP	STRONTIUM	543.00		UG/L		200.0
	GW	GW021561T	17-DEC-91	TRG	DMETCLPTAL	THALLIUM	1.00		UG/L	BW	10
	GW	GW021561T	17-DEC-91	TRG	SMETCLPTCL	THALLIUM	1.00		UG/L	UW	10
	GW	GW025071T	25-FEB-92	TRG	DMETCLPTAL	THALLIUM	1.00		UG/L	UW	10.00
	GW	GW025071T	25-FEB-92	TRG	SMETCLPTCL	THALLIUM	2.00		UG/L	U	10.00
	GW	GW021561T	17-DEC-91	TRG	SMETNOCLP	TIN	19.70		UG/L	B	200
	GW	GW021561T	17-DEC-91	TRG	DMETNOCLP	TIN	39.70		UG/L	B	200
	GW	GW025071T	25-FEB-92	TRG	DMETNOCLP	TIN	10.00		UG/L	U	200.0
	GW	GW025071T	25-FEB-92	TRG	SMETNOCLP	TIN	10.00		UG/L	U	200.0
	GW	GW025071T	25-FEB-92	TRG	DMETNOCLP	TIN	10.00		UG/L	U	200.0
	GW	GW025071T	25-FEB-92	TRG	SMETNOCLP	TIN	10.00		UG/L	U	200.0
	GW	GW021561T	17-DEC-91	TRG	DMETCLPTAL	VANADIUM	5.10		UG/L	B	50
	GW	GW021561T	17-DEC-91	TRG	SMETCLPTCL	VANADIUM	5.60		UG/L	BE	50
	GW	GW025071T	25-FEB-92	TRG	SMETCLPTCL	VANADIUM	2.90		UG/L	B	50.00
	GW	GW025071T	25-FEB-92	TRG	DMETCLPTAL	VANADIUM	3.00		UG/L	B	50.00
	GW	GW021561T	17-DEC-91	TRG	SMETCLPTCL	ZINC	35.30		UG/L		20
	GW	GW021561T	17-DEC-91	TRG	DMETCLPTAL	ZINC	4.70		UG/L	B	20
	GW	GW025071T	25-FEB-92	TRG	DMETCLPTAL	ZINC	5.40		UG/L	B	20.00
	GW	GW025071T	25-FEB-92	TRG	SMETCLPTCL	ZINC	8.30		UG/L	B	20.00

Location	Sample Type	Sample Number	Sample Date	Result Type	Method	Analyte	Result	Error	Units	Qualifier	Detection Limit
38591											
	GW	GW02163IT	17-DEC-91	TRG	DMETCLPTAL	ALUMINUM	44.80		UG/L	B	200
	GW	GW02163IT	17-DEC-91	TRG	SMETCLPTCL	ALUMINUM	624.00		UG/L		200
	GW	GW02463IT	10-FEB-92	TRG	DMETCLPTAL	ALUMINUM	17.80		UG/L	B	200.0
	GW	GW02463IT	10-FEB-92	TRG	SMETCLPTCL	ALUMINUM	551.00		UG/L	N	200.0
	GW	GW02163IT	17-DEC-91	TRG	DMETCLPTAL	ANTIMONY	23.80		UG/L	B	60
	GW	GW02163IT	17-DEC-91	TRG	SMETCLPTCL	ANTIMONY	25.20		UG/L	B	60
	GW	GW02463IT	10-FEB-92	TRG	SMETCLPTCL	ANTIMONY	8.00		UG/L	U	60.00
	GW	GW02463IT	10-FEB-92	TRG	DMETCLPTAL	ANTIMONY	8.10		UG/L	B	60.00
	GW	GW02163IT	17-DEC-91	TRG	DMETCLPTAL	ARSENIC	2.00		UG/L	U	10
	GW	GW02163IT	17-DEC-91	TRG	SMETCLPTCL	ARSENIC	2.00		UG/L	UN	10
	GW	GW02463IT	10-FEB-92	TRG	DMETCLPTAL	ARSENIC	1.00		UG/L	U	10.00
	GW	GW02463IT	10-FEB-92	TRG	SMETCLPTCL	ARSENIC	1.00		UG/L	UWN	10.00
	GW	GW02163IT	17-DEC-91	TRG	DMETCLPTAL	BARIUM	128.00		UG/L	B	200
	GW	GW02163IT	17-DEC-91	TRG	SMETCLPTCL	BARIUM	137.00		UG/L	B	200
	GW	GW02463IT	10-FEB-92	TRG	SMETCLPTCL	BARIUM	111.00		UG/L	B	200.0
	GW	GW02463IT	10-FEB-92	TRG	DMETCLPTAL	BARIUM	99.60		UG/L	B	200.0
	GW	GW02163IT	17-DEC-91	TRG	SMETCLPTCL	BERYLLIUM	1.00		UG/L	U	5.000
	GW	GW02163IT	17-DEC-91	TRG	DMETCLPTAL	BERYLLIUM	1.00		UG/L	U	5.000
	GW	GW02163IT	17-DEC-91	TRG	SMETCLPTCL	BERYLLIUM	1.00		UG/L	U	5
	GW	GW02163IT	17-DEC-91	TRG	DMETCLPTAL	BERYLLIUM	1.00		UG/L	U	5
	GW	GW02463IT	10-FEB-92	TRG	SMETCLPTCL	BERYLLIUM	1.00		UG/L	U	5.000
	GW	GW02463IT	10-FEB-92	TRG	DMETCLPTAL	BERYLLIUM	1.00		UG/L	U	5.000
	GW	GW02163IT	17-DEC-91	TRG	DMETCLPTAL	CADMIUM	1.60		UG/L	B	5
	GW	GW02163IT	17-DEC-91	TRG	SMETCLPTCL	CADMIUM	1.90		UG/L	B	5
	GW	GW02463IT	10-FEB-92	TRG	DMETCLPTAL	CADMIUM	1.50		UG/L	B	5.000
	GW	GW02463IT	10-FEB-92	TRG	SMETCLPTCL	CADMIUM	1.60		UG/L	B	5.000
	GW	GW02163IT	17-DEC-91	TRG	SMETCLPTCL	CALCIUM	80200.00		UG/L		5000
	GW	GW02163IT	17-DEC-91	TRG	DMETCLPTAL	CALCIUM	80900.00		UG/L		5000
	GW	GW02463IT	10-FEB-92	TRG	SMETCLPTCL	CALCIUM	90200.00		UG/L		5000.
	GW	GW02463IT	10-FEB-92	TRG	DMETCLPTAL	CALCIUM	90600.00		UG/L		5000.
	GW	GW02163IT	17-DEC-91	TRG	DMETNOCLP	CESIUM	32.00		UG/L	U	1000
	GW	GW02163IT	17-DEC-91	TRG	SMETNOCLP	CESIUM	50.00		UG/L	B	1000
	GW	GW02463IT	10-FEB-92	TRG	SMETNOCLP	CESIUM	32.00		UG/L	U	1000.
	GW	GW02463IT	10-FEB-92	TRG	DMETNOCLP	CESIUM	32.00		UG/L	U	1000.
	GW	GW02163IT	17-DEC-91	TRG	DMETCLPTAL	CHROMIUM	11.20		UG/L		10
	GW	GW02163IT	17-DEC-91	TRG	SMETCLPTCL	CHROMIUM	13.10		UG/L	E	10
	GW	GW02463IT	10-FEB-92	TRG	DMETCLPTAL	CHROMIUM	2.00		UG/L	U	10.00
	GW	GW02463IT	10-FEB-92	TRG	SMETCLPTCL	CHROMIUM	2.90		UG/L	B	10.00
	GW	GW02163IT	17-DEC-91	TRG	DMETCLPTAL	COBALT	16.60		UG/L	B	50
	GW	GW02163IT	17-DEC-91	TRG	SMETCLPTCL	COBALT	19.60		UG/L	B	50
	GW	GW02463IT	10-FEB-92	TRG	SMETCLPTCL	COBALT	10.30		UG/L	B	50.00
	GW	GW02463IT	10-FEB-92	TRG	DMETCLPTAL	COBALT	9.30		UG/L	B	50.00
	GW	GW02163IT	17-DEC-91	TRG	DMETCLPTAL	COPPER	2.20		UG/L	B	25
	GW	GW02163IT	17-DEC-91	TRG	SMETCLPTCL	COPPER	9.40		UG/L	B	25

Location	Sample Type	Sample Number	Sample Date	Result Type	Method	Analyte	Result	Error	Units	Qualifier	Detection Limit
38591											
	GW	GW024631T	10-FEB-92	TRG	DMETCLPTAL	COPPER	1.00		UG/L	U	25.00
	GW	GW024631T	10-FEB-92	TRG	SMETCLPTCL	COPPER	6.90		UG/L	B	25.00
	GW	GW021631T	17-DEC-91	TRG	SMETCLPTCL	CYANIDE	2.00		UG/L	U	10
	GW	GW024631T	10-FEB-92	TRG	SMETCLPTCL	CYANIDE	1.50		UG/L	U	10.00
	GW	GW021631T	17-DEC-91	TRG	SMETCLPTCL	IRON	1390.00		UG/L	E	100
	GW	GW021631T	17-DEC-91	TRG	DMETCLPTAL	IRON	247.00		UG/L		100
	GW	GW024631T	10-FEB-92	TRG	DMETCLPTAL	IRON	106.00		UG/L		100.0
	GW	GW024631T	10-FEB-92	TRG	SMETCLPTCL	IRON	936.00		UG/L		100.0
	GW	GW021631T	17-DEC-91	TRG	DMETCLPTAL	LEAD	1.00		UG/L	U	3
	GW	GW021631T	17-DEC-91	TRG	SMETCLPTCL	LEAD	1.80		UG/L	B	3
	GW	GW024631T	10-FEB-92	TRG	SMETCLPTCL	LEAD	1.00		UG/L	U	3.000
	GW	GW024631T	10-FEB-92	TRG	DMETCLPTAL	LEAD	1.00		UG/L	U	3.000
	GW	GW021631T	17-DEC-91	TRG	DMETNOCLP	LITHIUM	14.60		UG/L	B	100
	GW	GW021631T	17-DEC-91	TRG	SMETNOCLP	LITHIUM	15.60		UG/L	BE	100
	GW	GW024631T	10-FEB-92	TRG	DMETNOCLP	LITHIUM	12.70		UG/L	B	100.0
	GW	GW024631T	10-FEB-92	TRG	SMETNOCLP	LITHIUM	13.50		UG/L	B	100.0
	GW	GW021631T	17-DEC-91	TRG	SMETCLPTCL	MAGNESIUM	18900.00		UG/L		5000
	GW	GW021631T	17-DEC-91	TRG	DMETCLPTAL	MAGNESIUM	19000.00		UG/L		5000
	GW	GW024631T	10-FEB-92	TRG	SMETCLPTCL	MAGNESIUM	21000.00		UG/L		5000.
	GW	GW024631T	10-FEB-92	TRG	DMETCLPTAL	MAGNESIUM	21100.00		UG/L		5000.
	GW	GW021631T	17-DEC-91	TRG	SMETCLPTCL	MANGANESE	1010.00		UG/L		15
	GW	GW021631T	17-DEC-91	TRG	DMETCLPTAL	MANGANESE	860.00		UG/L		15
	GW	GW024631T	10-FEB-92	TRG	DMETCLPTAL	MANGANESE	256.00		UG/L		15.00
	GW	GW024631T	10-FEB-92	TRG	SMETCLPTCL	MANGANESE	305.00		UG/L		15.00
	GW	GW021631T	17-DEC-91	TRG	DMETCLPTAL	MERCURY	0.20		UG/L	U	0.200
	GW	GW021631T	17-DEC-91	TRG	SMETCLPTCL	MERCURY	0.20		UG/L	U	0
	GW	GW021631T	17-DEC-91	TRG	DMETCLPTAL	MERCURY	0.20		UG/L	U	0
	GW	GW024631T	10-FEB-92	TRG	DMETCLPTAL	MERCURY	0.20		UG/L	U	0.200
	GW	GW024631T	10-FEB-92	TRG	SMETCLPTCL	MERCURY	0.20		UG/L	U	0.200
	GW	GW021631T	17-DEC-91	TRG	DMETNOCLP	MOLYBDENUM	18.10		UG/L	B	200
	GW	GW021631T	17-DEC-91	TRG	SMETNOCLP	MOLYBDENUM	18.30		UG/L	B	200
	GW	GW024631T	10-FEB-92	TRG	DMETNOCLP	MOLYBDENUM	5.60		UG/L	B	200.0
	GW	GW024631T	10-FEB-92	TRG	SMETNOCLP	MOLYBDENUM	8.70		UG/L	B	200.0
	GW	GW021631T	17-DEC-91	TRG	DMETCLPTAL	NICKEL	17.80		UG/L	B	40
	GW	GW021631T	17-DEC-91	TRG	SMETCLPTCL	NICKEL	19.50		UG/L	BE	40
	GW	GW024631T	10-FEB-92	TRG	DMETCLPTAL	NICKEL	13.10		UG/L	B	40.00
	GW	GW024631T	10-FEB-92	TRG	SMETCLPTCL	NICKEL	16.80		UG/L	B	40.00
	GW	GW021631T	17-DEC-91	TRG	DMETCLPTAL	POTASSIUM	2740.00		UG/L	BE	5000
	GW	GW021631T	17-DEC-91	TRG	SMETCLPTCL	POTASSIUM	3100.00		UG/L	B	5000
	GW	GW024631T	10-FEB-92	TRG	DMETCLPTAL	POTASSIUM	1670.00		UG/L	B	5000.
	GW	GW024631T	10-FEB-92	TRG	SMETCLPTCL	POTASSIUM	1860.00		UG/L	B	5000.
	GW	GW021631T	17-DEC-91	TRG	SMETCLPTCL	SELENIUM	5.00		UG/L		5.000
	GW	GW021631T	17-DEC-91	TRG	DMETCLPTAL	SELENIUM	5.00		UG/L		5.000
	GW	GW021631T	17-DEC-91	TRG	SMETCLPTCL	SELENIUM	5.00		UG/L		5

Location	Sample Type	Sample Number	Sample Date	Result Type	Method	Analyte	Result	Error	Units	Qualifier	Detection Limit
38591											
	GW	GW02163IT	17-DEC-91	TRG	DMETCLPTAL	SELENIUM	5.00		UG/L		5
	GW	GW02463IT	10-FEB-92	TRG	DMETCLPTAL	SELENIUM	4.70		UG/L	B	5.000
	GW	GW02463IT	10-FEB-92	TRG	SMETCLPTCL	SELENIUM	4.80		UG/L	B	5.000
	GW	GW02163IT	17-DEC-91	TRG	DMETCLPTAL	SILVER	3.50		UG/L	B	10
	GW	GW02163IT	17-DEC-91	TRG	SMETCLPTCL	SILVER	3.70		UG/L	B	10
	GW	GW02463IT	10-FEB-92	TRG	SMETCLPTCL	SILVER	2.00		UG/L	U	10.00
	GW	GW02463IT	10-FEB-92	TRG	DMETCLPTAL	SILVER	2.00		UG/L	U	10.00
	GW	GW02163IT	17-DEC-91	TRG	SMETCLPTCL	SODIUM	91800.00		UG/L		5000
	GW	GW02163IT	17-DEC-91	TRG	DMETCLPTAL	SODIUM	92400.00		UG/L		5000
	GW	GW02463IT	10-FEB-92	TRG	SMETCLPTCL	SODIUM	93800.00		UG/L		5000.
	GW	GW02463IT	10-FEB-92	TRG	DMETCLPTAL	SODIUM	95200.00		UG/L		5000.
	GW	GW02163IT	17-DEC-91	TRG	SMETNOCLP	STRONTIUM	505.00		UG/L		200
	GW	GW02163IT	17-DEC-91	TRG	DMETNOCLP	STRONTIUM	509.00		UG/L		200
	GW	GW02463IT	10-FEB-92	TRG	DMETNOCLP	STRONTIUM	535.00		UG/L		200.0
	GW	GW02163IT	17-DEC-91	TRG	SMETCLPTCL	THALLIUM	1.00		UG/L	UW	10.00
	GW	GW02163IT	17-DEC-91	TRG	DMETCLPTAL	THALLIUM	1.00		UG/L	UW	10
	GW	GW02163IT	17-DEC-91	TRG	SMETCLPTCL	THALLIUM	1.00		UG/L	UW	10
	GW	GW02463IT	10-FEB-92	TRG	DMETCLPTAL	THALLIUM	2.00		UG/L	U	10.00
	GW	GW02463IT	10-FEB-92	TRG	SMETCLPTCL	THALLIUM	2.00		UG/L	U	10.00
	GW	GW02163IT	17-DEC-91	TRG	SMETNOCLP	TIN	10.00		UG/L	U	200
	GW	GW02163IT	17-DEC-91	TRG	DMETNOCLP	TIN	17.50		UG/L	B	200
	GW	GW02463IT	10-FEB-92	TRG	DMETNOCLP	TIN	10.00		UG/L	U	200.0
	GW	GW02463IT	10-FEB-92	TRG	SMETNOCLP	TIN	10.00		UG/L	U	200.0
	GW	GW02163IT	17-DEC-91	TRG	DMETCLPTAL	VANADIUM	5.80		UG/L	B	50
	GW	GW02163IT	17-DEC-91	TRG	SMETCLPTCL	VANADIUM	6.70		UG/L	BE	50
	GW	GW02463IT	10-FEB-92	TRG	DMETCLPTAL	VANADIUM	4.80		UG/L	B	50.00
	GW	GW02463IT	10-FEB-92	TRG	SMETCLPTCL	VANADIUM	5.70		UG/L	B	50.00
	GW	GW02163IT	17-DEC-91	TRG	SMETCLPTCL	ZINC	20.00		UG/L	B	20
	GW	GW02163IT	17-DEC-91	TRG	DMETCLPTAL	ZINC	3.90		UG/L	B	20
	GW	GW02463IT	10-FEB-92	TRG	DMETCLPTAL	ZINC	3.60		UG/L	B	20.00
	GW	GW02463IT	10-FEB-92	TRG	SMETCLPTCL	ZINC	69.50		UG/L	E	20.00
4387											
	GW	G-4387-0606-	07-JUN-90	TRG	DMETCLPTAL	ALUMINUM	200		UG/L	U	200
	GW	GW00063IT	11-SEP-90	TRG	DMETCLPTAL	ALUMINUM	76.10		UG/L	BE	200.0
	GW	GW00624IT	14-NOV-90	TRG	DMETCLPTAL	ALUMINUM	45.9		UG/L	B	200
	GW	GW00986IT	19-MAR-91	TRG	DMETCLPTAL	ALUMINUM	67.40		UG/L	B	200.0
	GW	GW01268IT	14-MAY-91	TRG	DMETCLPTAL	ALUMINUM	32.90		UG/L	B	200.0
	GW	GW01660IT	15-AUG-91	TRG	DMETCLPTAL	ALUMINUM	112.00		UG/L	B	200.0
	GW	GW02102IT	11-DEC-91	TRG	SMETCLPTCL	ALUMINUM	16100.00		UG/L	*	200
	GW	GW02102IT	11-DEC-91	TRG	DMETCLPTAL	ALUMINUM	78.90		UG/L	B	200
	GW	G43870689001	11-JUN-89	TRG	RFMS	ALUMINUM	0.11500		MG/L	B	200
	GW	G43870889002	18-AUG-89	TRG	RFMS	ALUMINUM	0.20000		MG/L	U	200

Location	Sample Type	Sample Number	Sample Date	Result Type	Method	Analyte	Result	Error	Units	Qualifier	Detection Limit
4387											
	GW	G43871089003	26-OCT-89	TRG	RFMS	ALUMINUM	0.20000		MG/L	U	200
	GW	G-4387-0606-	07-JUN-90	TRG	DMETCLPTAL	ANTIMONY	60.0		UG/L	U	60.0
	GW	GW00063IT	11-SEP-90	TRG	DMETCLPTAL	ANTIMONY	25.40		UG/L	B	60.00
	GW	GW00624IT	14-NOV-90	TRG	DMETCLPTAL	ANTIMONY	22.0		UG/L	U	60
	GW	GW00986IT	19-MAR-91	TRG	DMETCLPTAL	ANTIMONY	15.60		UG/L	B	60.00
	GW	GW01268IT	14-MAY-91	TRG	DMETCLPTAL	ANTIMONY	44.40		UG/L	B	60.00
	GW	GW01660IT	15-AUG-91	TRG	DMETCLPTAL	ANTIMONY	17.20		UG/L	B	60.00
	GW	GW02102IT	11-DEC-91	TRG	DMETCLPTAL	ANTIMONY	39.80		UG/L	B	60
	GW	GW02102IT	11-DEC-91	TRG	SMETCLPTCL	ANTIMONY	51.90		UG/L	B	60
	GW	G43870689001	11-JUN-89	TRG	RFMS	ANTIMONY	0.05000		MG/L	U	60.0
	GW	G43870889002	18-AUG-89	TRG	RFMS	ANTIMONY	0.06000		MG/L	U	60.0
	GW	G43871089003	26-OCT-89	TRG	RFMS	ANTIMONY	0.06000		MG/L	U	60.0
	GW	G-4387-0606-	07-JUN-90	TRG	DMETCLPTAL	ARSENIC	10.0		UG/L	U	10.0
	GW	GW00063IT	11-SEP-90	TRG	DMETCLPTAL	ARSENIC	3.00		UG/L	BW	10.00
	GW	GW00624IT	14-NOV-90	TRG	DMETCLPTAL	ARSENIC	1.2		UG/L	B	10
	GW	GW00986IT	19-MAR-91	TRG	DMETCLPTAL	ARSENIC	2.00		UG/L	U	10.00
	GW	GW01268IT	14-MAY-91	TRG	DMETCLPTAL	ARSENIC	2.00		UG/L	U	10.00
	GW	GW01660IT	15-AUG-91	TRG	DMETCLPTAL	ARSENIC	2.00		UG/L	U	10.00
	GW	GW02102IT	11-DEC-91	TRG	DMETCLPTAL	ARSENIC	2.00		UG/L	B	10
	GW	GW02102IT	11-DEC-91	TRG	SMETCLPTCL	ARSENIC	3.00		UG/L	B	10
	GW	G43870689001	11-JUN-89	TRG	RFMS	ARSENIC	0.00130		MG/L	U	10.0
	GW	G43870889002	18-AUG-89	TRG	RFMS	ARSENIC	0.01000		MG/L	U	10.0
	GW	G43871089003	26-OCT-89	TRG	RFMS	ARSENIC	0.01000		MG/L	U	10.0
	GW	G-4387-0606-	07-JUN-90	TRG	DMETCLPTAL	BARIUM	200		UG/L	U	200
	GW	GW00063IT	11-SEP-90	TRG	DMETCLPTAL	BARIUM	63.90		UG/L	B	200.0
	GW	GW00624IT	14-NOV-90	TRG	DMETCLPTAL	BARIUM	67.5		UG/L	B	200
	GW	GW00986IT	19-MAR-91	TRG	DMETCLPTAL	BARIUM	65.70		UG/L	B	200.0
	GW	GW01268IT	14-MAY-91	TRG	DMETCLPTAL	BARIUM	62.20		UG/L	B	200.0
	GW	GW01660IT	15-AUG-91	TRG	DMETCLPTAL	BARIUM	66.10		UG/L	BE	200.0
	GW	GW02102IT	11-DEC-91	TRG	SMETCLPTCL	BARIUM	213.00		UG/L		200
	GW	GW02102IT	11-DEC-91	TRG	DMETCLPTAL	BARIUM	64.80		UG/L	B	200
	GW	G43870689001	11-JUN-89	TRG	RFMS	BARIUM	0.06170		MG/L	B	200
	GW	G43870889002	18-AUG-89	TRG	RFMS	BARIUM	0.20000		MG/L	U	200
	GW	G43871089003	26-OCT-89	TRG	RFMS	BARIUM	0.20000		MG/L	U	200
	GW	G-4387-0606-	07-JUN-90	TRG	DMETCLPTAL	BERYLLIUM	5.0		UG/L	U	5.0
	GW	GW00063IT	11-SEP-90	TRG	DMETCLPTAL	BERYLLIUM	1.00		UG/L	U	5.000
	GW	GW00624IT	14-NOV-90	TRG	DMETCLPTAL	BERYLLIUM	1.0		UG/L	U	5
	GW	GW00986IT	19-MAR-91	TRG	DMETCLPTAL	BERYLLIUM	1.00		UG/L	U	5.000
	GW	GW01268IT	14-MAY-91	TRG	DMETCLPTAL	BERYLLIUM	1.00		UG/L	U	5.000
	GW	GW01660IT	15-AUG-91	TRG	DMETCLPTAL	BERYLLIUM	1.00		UG/L	U	5.000
	GW	GW02102IT	11-DEC-91	TRG	DMETCLPTAL	BERYLLIUM	1.00		UG/L	U	5
	GW	GW02102IT	11-DEC-91	TRG	SMETCLPTCL	BERYLLIUM	1.10		UG/L	B	5
	GW	G43870689001	11-JUN-89	TRG	RFMS	BERYLLIUM	0.00087		MG/L	U	5.0
	GW	G43870889002	18-AUG-89	TRG	RFMS	BERYLLIUM	0.00500		MG/L	U	5.0

Location	Sample Type	Sample Number	Sample Date	Result Type	Method	Analyte	Result	Error	Units	Qualifier	Detection Limit
4387											
	GW	G43871089003	26-OCT-89	TRG	RFMS	BERYLLIUM	0.00500		MG/L	U	5.0
	GW	G-4387-0606-	07-JUN-90	TRG	DMETCLPTAL	CADMIUM	5.0		UG/L	U	5.0
	GW	GW00063IT	11-SEP-90	TRG	DMETCLPTAL	CADMIUM	2.00		UG/L	U	5.000
	GW	GW00624IT	14-NOV-90	TRG	DMETCLPTAL	CADMIUM	5.0		UG/L	U	5
	GW	GW00986IT	19-MAR-91	TRG	DMETCLPTAL	CADMIUM	2.00		UG/L	U	5.000
	GW	GW01268IT	14-MAY-91	TRG	DMETCLPTAL	CADMIUM	2.00		UG/L	U	5.000
	GW	GW01660IT	15-AUG-91	TRG	DMETCLPTAL	CADMIUM	1.30		UG/L	B	5.000
	GW	GW02102IT	11-DEC-91	TRG	SMETCLPTCL	CADMIUM	3.60		UG/L	B	5
	GW	GW02102IT	11-DEC-91	TRG	DMETCLPTAL	CADMIUM	4.00		UG/L	B	5
	GW	G43870689001	11-JUN-89	TRG	RFMS	CADMIUM	0.00220		MG/L	U	5.0
	GW	G43870889002	18-AUG-89	TRG	RFMS	CADMIUM	0.00500		MG/L	U	5.0
	GW	G43871089003	26-OCT-89	TRG	RFMS	CADMIUM	0.00500		MG/L	U	5.0
	GW	G-4387-0606-	07-JUN-90	TRG	DMETCLPTAL	CALCIUM	132000		UG/L		5000
	GW	GW00063IT	11-SEP-90	TRG	DMETCLPTAL	CALCIUM	148000.00		UG/L		5000.
	GW	GW00624IT	14-NOV-90	TRG	DMETCLPTAL	CALCIUM	181000		UG/L		5000
	GW	GW00986IT	19-MAR-91	TRG	DMETCLPTAL	CALCIUM	166000.00		UG/L		5000.
	GW	GW01268IT	14-MAY-91	TRG	DMETCLPTAL	CALCIUM	150000.00		UG/L		5000.
	GW	GW01660IT	15-AUG-91	TRG	DMETCLPTAL	CALCIUM	149000.00		UG/L		5000.
	GW	GW02102IT	11-DEC-91	TRG	SMETCLPTCL	CALCIUM	157000.00		UG/L		5000
	GW	GW02102IT	11-DEC-91	TRG	DMETCLPTAL	CALCIUM	169000.00		UG/L		5000
	GW	G43870689001	11-JUN-89	TRG	RFMS	CALCIUM	156.00000		MG/L	/	5000
	GW	G43870889002	18-AUG-89	TRG	RFMS	CALCIUM	180.00000		MG/L	/	5000
	GW	G43871089003	26-OCT-89	TRG	RFMS	CALCIUM	16.90000		MG/L		5000
	GW	G-4387-0606-	07-JUN-90	TRG	DMETNOCLP	CESIUM	100		UG/L	U	100
	GW	GW00063IT	11-SEP-90	TRG	DMETNOCLP	CESIUM	200.00		UG/L	B	1000.
	GW	GW00624IT	14-NOV-90	TRG	DMETNOCLP	CESIUM	500		UG/L	U	1000
	GW	GW00986IT	19-MAR-91	TRG	DMETNOCLP	CESIUM	76.00		UG/L	U	1000.
	GW	GW01268IT	14-MAY-91	TRG	DMETNOCLP	CESIUM	112.00		UG/L	U	1000.
	GW	GW01660IT	15-AUG-91	TRG	DMETNOCLP	CESIUM	40.00		UG/L	B	1000.
	GW	GW02102IT	11-DEC-91	TRG	DMETNOCLP	CESIUM	51.00		UG/L	U	1000.
	GW	GW02102IT	11-DEC-91	TRG	SMETNOCLP	CESIUM	51.00		UG/L	U	1000.
	GW	GW02102IT	11-DEC-91	TRG	DMETNOCLP	CESIUM	51.00		UG/L	U	1000
	GW	GW02102IT	11-DEC-91	TRG	SMETNOCLP	CESIUM	51.00		UG/L	U	1000
	GW	G43870689001	11-JUN-89	TRG	RFMS	CESIUM	1.00000		MG/L	U	100
	GW	G43870889002	18-AUG-89	TRG	RFMS	CESIUM	0.10000		MG/L	U	100
	GW	G43871089003	26-OCT-89	TRG	RFMS	CESIUM	2.50000		MG/L	U	2500
	GW	G-4387-0606-	07-JUN-90	TRG	DMETCLPTAL	CHROMIUM	10.0		UG/L	U	10.0
	GW	GW00063IT	11-SEP-90	TRG	DMETCLPTAL	CHROMIUM	11.60		UG/L		10.00
	GW	GW00624IT	14-NOV-90	TRG	DMETCLPTAL	CHROMIUM	4.0		UG/L	U	10
	GW	GW00986IT	19-MAR-91	TRG	DMETCLPTAL	CHROMIUM	10.90		UG/L		10.00
	GW	GW01268IT	14-MAY-91	TRG	DMETCLPTAL	CHROMIUM	3.00		UG/L	U	10.00
	GW	GW01660IT	15-AUG-91	TRG	DMETCLPTAL	CHROMIUM	12.50		UG/L		10.00
	GW	GW02102IT	11-DEC-91	TRG	DMETCLPTAL	CHROMIUM	19.00		UG/L		10
	GW	GW02102IT	11-DEC-91	TRG	SMETCLPTCL	CHROMIUM	56.80		UG/L		10

Location	Sample Type	Sample Number	Sample Date	Result Type	Method	Analyte	Result	Error	Units	Qualifier	Detection Limit
4387											
	GW	G43870689001	11-JUN-89	TRG	RFMS	CHROMIUM	0.00260		MG/L	U	10.0
	GW	G43870889002	18-AUG-89	TRG	RFMS	CHROMIUM	0.01000		MG/L	U	10.0
	GW	G43871089003	26-OCT-89	TRG	RFMS	CHROMIUM	0.01000		MG/L	U	10.0
	GW	G-4387-0606-	07-JUN-90	TRG	DMETCLPTAL	COBALT	50.0		UG/L	U	50.0
	GW	GW000631T	11-SEP-90	TRG	DMETCLPTAL	COBALT	3.00		UG/L	U	50.00
	GW	GW006241T	14-NOV-90	TRG	DMETCLPTAL	COBALT	4.0		UG/L	U	50
	GW	GW009861T	19-MAR-91	TRG	DMETCLPTAL	COBALT	3.00		UG/L	U	50.00
	GW	GW012681T	14-MAY-91	TRG	DMETCLPTAL	COBALT	3.00		UG/L	U	50.00
	GW	GW016601T	15-AUG-91	TRG	DMETCLPTAL	COBALT	2.00		UG/L	U	50.00
	GW	GW021021T	11-DEC-91	TRG	DMETCLPTAL	COBALT	4.20		UG/L	B	50
	GW	GW021021T	11-DEC-91	TRG	SMETCLPTCL	COBALT	8.50		UG/L	B	50
	GW	G43870689001	11-JUN-89	TRG	RFMS	COBALT	0.00400		MG/L	U	50.0
	GW	G43870889002	18-AUG-89	TRG	RFMS	COBALT	0.05000		MG/L	U	50.0
	GW	G43871089003	26-OCT-89	TRG	RFMS	COBALT	0.05000		MG/L	U	50.0
	GW	G-4387-0606-	07-JUN-90	TRG	DMETCLPTAL	COPPER	25.0		UG/L	U	25.0
	GW	GW000631T	11-SEP-90	TRG	DMETCLPTAL	COPPER	25.70		UG/L		25.00
	GW	GW006241T	14-NOV-90	TRG	DMETCLPTAL	COPPER	49.7		UG/L		25
	GW	GW009861T	19-MAR-91	TRG	DMETCLPTAL	COPPER	19.40		UG/L	B	25.00
	GW	GW012681T	14-MAY-91	TRG	DMETCLPTAL	COPPER	11.00		UG/L	U	25.00
	GW	GW016601T	15-AUG-91	TRG	DMETCLPTAL	COPPER	15.90		UG/L	B	25.00
	GW	GW021021T	11-DEC-91	TRG	DMETCLPTAL	COPPER	20.70		UG/L	B	25
	GW	GW021021T	11-DEC-91	TRG	SMETCLPTCL	COPPER	328.00		UG/L		25
	GW	G43870689001	11-JUN-89	TRG	RFMS	COPPER	0.07860		MG/L	/	25.0
	GW	G43870889002	18-AUG-89	TRG	RFMS	COPPER	0.07210		MG/L	/	25.0
	GW	G43871089003	26-OCT-89	TRG	RFMS	COPPER	0.04370		MG/L		25.0
	GW	GW009861T	19-MAR-91	TRG	SMETCLPTCL	CYANIDE	3.50		UG/L	U	10.00
	GW	GW016601T	15-AUG-91	TRG	SMETCLPTCL	CYANIDE	2.00		UG/L	U	10.00
	GW	G-4387-0606-	07-JUN-90	TRG	DMETCLPTAL	IRON	100		UG/L	U	100
	GW	GW000631T	11-SEP-90	TRG	DMETCLPTAL	IRON	36.20		UG/L	B*	100.0
	GW	GW006241T	14-NOV-90	TRG	DMETCLPTAL	IRON	3.0		UG/L	U	100
	GW	GW009861T	19-MAR-91	TRG	DMETCLPTAL	IRON	27.00		UG/L	B	100.0
	GW	GW012681T	14-MAY-91	TRG	DMETCLPTAL	IRON	18.50		UG/L	B	100.0
	GW	GW016601T	15-AUG-91	TRG	DMETCLPTAL	IRON	17.70		UG/L	B	100.0
	GW	GW021021T	11-DEC-91	TRG	SMETCLPTCL	IRON	15400.00		UG/L		100
	GW	GW021021T	11-DEC-91	TRG	DMETCLPTAL	IRON	81.90		UG/L	B	100
	GW	G43870689001	11-JUN-89	TRG	RFMS	IRON	0.04830		MG/L	B	100
	GW	G43870889002	18-AUG-89	TRG	RFMS	IRON	0.10000		MG/L	U	100
	GW	G43871089003	26-OCT-89	TRG	RFMS	IRON	0.10000		MG/L	U	100
	GW	G-4387-0606-	07-JUN-90	TRG	DMETCLPTAL	LEAD	3.0		UG/L	U	3.0
	GW	GW000631T	11-SEP-90	TRG	DMETCLPTAL	LEAD	1.00		UG/L	UW	3.000
	GW	GW006241T	14-NOV-90	TRG	DMETCLPTAL	LEAD	1.0		UG/L	U	3
	GW	GW009861T	19-MAR-91	TRG	DMETCLPTAL	LEAD	1.00		UG/L	U	3.000
	GW	GW012681T	14-MAY-91	TRG	DMETCLPTAL	LEAD	1.00		UG/L	UW	3.000
	GW	GW016601T	15-AUG-91	TRG	DMETCLPTAL	LEAD	1.00		UG/L	U	3.000

Location	Sample Type	Sample Number	Sample Date	Result Type	Method	Analyte	Result	Error	Units	Qualifier	Detection Limit
4387											
	GW	GW02102IT	11-DEC-91	TRG	DMETCLPTAL	LEAD	1.00		UG/L	U	3
	GW	GW02102IT	11-DEC-91	TRG	SMETCLPTCL	LEAD	18.90		UG/L		3
	GW	G43870689001	11-JUN-89	TRG	RFMS	LEAD	0.00150		MG/L	U	5.0
	GW	G43870889002	18-AUG-89	TRG	RFMS	LEAD	0.00500		MG/L	U	5.0
	GW	G43871089003	26-OCT-89	TRG	RFMS	LEAD	0.00300		MG/L	U	3.0
	GW	G-4387-0606-	07-JUN-90	TRG	DMETNOCLP	LITHIUM	100		UG/L	U	100
	GW	GW000631T	11-SEP-90	TRG	DMETNOCLP	LITHIUM	50.00		UG/L	B	100.0
	GW	GW006241T	14-NOV-90	TRG	DMETNOCLP	LITHIUM	68.9		UG/L	B	100
	GW	GW009861T	19-MAR-91	TRG	DMETNOCLP	LITHIUM	45.40		UG/L	B	100.0
	GW	GW012681T	14-MAY-91	TRG	DMETNOCLP	LITHIUM	38.00		UG/L	B	100.0
	GW	GW016601T	15-AUG-91	TRG	DMETNOCLP	LITHIUM	49.50		UG/L	B	100.0
	GW	GW02102IT	11-DEC-91	TRG	SMETNOCLP	LITHIUM	52.60		UG/L	B	100
	GW	GW02102IT	11-DEC-91	TRG	DMETNOCLP	LITHIUM	54.40		UG/L	B	100
	GW	G43870689001	11-JUN-89	TRG	RFMS	LITHIUM	0.10000		MG/L	U	100
	GW	G43870889002	18-AUG-89	TRG	RFMS	LITHIUM	0.10000		MG/L	U	100
	GW	G43871089003	26-OCT-89	TRG	RFMS	LITHIUM	0.10000		MG/L	U	100
	GW	G-4387-0606-	07-JUN-90	TRG	DMETCLPTAL	MAGNESIUM	44600		UG/L		5000
	GW	GW000631T	11-SEP-90	TRG	DMETCLPTAL	MAGNESIUM	37400.00		UG/L		5000.
	GW	GW006241T	14-NOV-90	TRG	DMETCLPTAL	MAGNESIUM	40600		UG/L		5000
	GW	GW009861T	19-MAR-91	TRG	DMETCLPTAL	MAGNESIUM	39300.00		UG/L		5000.
	GW	GW012681T	14-MAY-91	TRG	DMETCLPTAL	MAGNESIUM	34600.00		UG/L		5000.
	GW	GW016601T	15-AUG-91	TRG	DMETCLPTAL	MAGNESIUM	34100.00		UG/L		5000.
	GW	GW02102IT	11-DEC-91	TRG	DMETCLPTAL	MAGNESIUM	39700.00		UG/L		5000
	GW	GW02102IT	11-DEC-91	TRG	SMETCLPTCL	MAGNESIUM	40500.00		UG/L		5000
	GW	G43870689001	11-JUN-89	TRG	RFMS	MAGNESIUM	35.90000		MG/L	/	5000
	GW	G43870889002	18-AUG-89	TRG	RFMS	MAGNESIUM	39.70000		MG/L	/	5000
	GW	G43871089003	26-OCT-89	TRG	RFMS	MAGNESIUM	39.50000		MG/L		5000
	GW	G-4387-0606-	07-JUN-90	TRG	DMETCLPTAL	MANGANESE	74.5		UG/L		15.0
	GW	GW000631T	11-SEP-90	TRG	DMETCLPTAL	MANGANESE	284.00		UG/L		15.00
	GW	GW006241T	14-NOV-90	TRG	DMETCLPTAL	MANGANESE	440		UG/L		20
	GW	GW009861T	19-MAR-91	TRG	DMETCLPTAL	MANGANESE	57.00		UG/L		15.00
	GW	GW012681T	14-MAY-91	TRG	DMETCLPTAL	MANGANESE	78.60		UG/L		15.00
	GW	GW016601T	15-AUG-91	TRG	DMETCLPTAL	MANGANESE	211.00		UG/L		15.00
	GW	GW02102IT	11-DEC-91	TRG	SMETCLPTCL	MANGANESE	239.00		UG/L		15
	GW	GW02102IT	11-DEC-91	TRG	DMETCLPTAL	MANGANESE	316.00		UG/L		15
	GW	G43870689001	11-JUN-89	TRG	RFMS	MANGANESE	0.18700		MG/L	/	15.0
	GW	G43870889002	18-AUG-89	TRG	RFMS	MANGANESE	0.20900		MG/L	/	15.0
	GW	G43871089003	26-OCT-89	TRG	RFMS	MANGANESE	0.17000		MG/L		15.0
	GW	G-4387-0606-	07-JUN-90	TRG	DMETCLPTAL	MERCURY	0.20		UG/L	U	0.20
	GW	GW000631T	11-SEP-90	TRG	DMETCLPTAL	MERCURY	0.20		UG/L	U	0.200
	GW	GW006241T	14-NOV-90	TRG	DMETCLPTAL	MERCURY	0.20		UG/L	U	0.2
	GW	GW009861T	19-MAR-91	TRG	DMETCLPTAL	MERCURY	0.20		UG/L	U	0.200
	GW	GW012681T	14-MAY-91	TRG	DMETCLPTAL	MERCURY	0.20		UG/L	U	0.200
	GW	GW016601T	15-AUG-91	TRG	DMETCLPTAL	MERCURY	0.20		UG/L	U	0.200

Location	Sample Type	Sample Number	Sample Date	Result Type	Method	Analyte	Result	Error	Units	Qualifier	Detection Limit
4387											
	GW	GW02102IT	11-DEC-91	TRG	DMETCLPTAL	MERCURY	0.20		UG/L	U	0.200
	GW	GW02102IT	11-DEC-91	TRG	SMETCLPTCL	MERCURY	0.20		UG/L	U	0
	GW	GW02102IT	11-DEC-91	TRG	DMETCLPTAL	MERCURY	0.20		UG/L	U	0
	GW	G43870689001	11-JUN-89	TRG	RFMS	MERCURY	0.00020		MG/L	U	0.20
	GW	G43870889002	18-AUG-89	TRG	RFMS	MERCURY	0.00020		MG/L	U	0.20
	GW	G43871089003	26-OCT-89	TRG	RFMS	MERCURY	0.00020		MG/L	U	0.20
	GW	G-4387-0606-	07-JUN-90	TRG	DMETNOCLP	MOLYBDENUM	100		UG/L	U	100
	GW	GW00063IT	11-SEP-90	TRG	DMETNOCLP	MOLYBDENUM	20.30		UG/L	B	200.0
	GW	GW00624IT	14-NOV-90	TRG	DMETNOCLP	MOLYBDENUM	14.5		UG/L	B	200
	GW	GW00986IT	19-MAR-91	TRG	DMETNOCLP	MOLYBDENUM	11.40		UG/L	B	200.0
	GW	GW01268IT	14-MAY-91	TRG	DMETNOCLP	MOLYBDENUM	14.30		UG/L	B	200.0
	GW	GW01660IT	15-AUG-91	TRG	DMETNOCLP	MOLYBDENUM	14.60		UG/L	B	200.0
	GW	GW02102IT	11-DEC-91	TRG	DMETNOCLP	MOLYBDENUM	20.40		UG/L	B	200
	GW	GW02102IT	11-DEC-91	TRG	SMETNOCLP	MOLYBDENUM	24.20		UG/L	B	200
	GW	G43870689001	11-JUN-89	TRG	RFMS	MOLYBDENUM	0.10000		MG/L	U	100
	GW	G43870889002	18-AUG-89	TRG	RFMS	MOLYBDENUM	0.10000		MG/L	U	100
	GW	G43871089003	26-OCT-89	TRG	RFMS	MOLYBDENUM	0.10000		MG/L	U	100
	GW	G-4387-0606-	07-JUN-90	TRG	DMETCLPTAL	NICKEL	40.0		UG/L	U	40.0
	GW	GW00063IT	11-SEP-90	TRG	DMETCLPTAL	NICKEL	42.40		UG/L		40.00
	GW	GW00624IT	14-NOV-90	TRG	DMETCLPTAL	NICKEL	62.6		UG/L		40
	GW	GW00986IT	19-MAR-91	TRG	DMETCLPTAL	NICKEL	10.70		UG/L	B	40.00
	GW	GW01268IT	14-MAY-91	TRG	DMETCLPTAL	NICKEL	13.40		UG/L	B	40.00
	GW	GW01660IT	15-AUG-91	TRG	DMETCLPTAL	NICKEL	59.80		UG/L		40.00
	GW	GW02102IT	11-DEC-91	TRG	SMETCLPTCL	NICKEL	156.00		UG/L		40
	GW	GW02102IT	11-DEC-91	TRG	DMETCLPTAL	NICKEL	44.50		UG/L		40
	GW	G43870689001	11-JUN-89	TRG	RFMS	NICKEL	0.11600		MG/L	/	40.0
	GW	G43870889002	18-AUG-89	TRG	RFMS	NICKEL	0.10100		MG/L	/	40.0
	GW	G43871089003	26-OCT-89	TRG	RFMS	NICKEL	0.04080		MG/L		40.0
	GW	GW00624IT	14-NOV-90	TRG	DMETNOCLP	PHOSPHORUS	291		UG/L	B	1000
	GW	G-4387-0606-	07-JUN-90	TRG	DMETCLPTAL	POTASSIUM	5000		UG/L	U	5000
	GW	GW00063IT	11-SEP-90	TRG	DMETCLPTAL	POTASSIUM	1830.00		UG/L	B	5000.
	GW	GW00624IT	14-NOV-90	TRG	DMETCLPTAL	POTASSIUM	3580		UG/L	B	5000
	GW	GW00986IT	19-MAR-91	TRG	DMETCLPTAL	POTASSIUM	1730.00		UG/L	BE	5000.
	GW	GW01268IT	14-MAY-91	TRG	DMETCLPTAL	POTASSIUM	1550.00		UG/L	B	5000.
	GW	GW01660IT	15-AUG-91	TRG	DMETCLPTAL	POTASSIUM	1780.00		UG/L	B	5000.
	GW	GW02102IT	11-DEC-91	TRG	DMETCLPTAL	POTASSIUM	2000.00		UG/L	B	5000
	GW	GW02102IT	11-DEC-91	TRG	SMETCLPTCL	POTASSIUM	4150.00		UG/L	B	5000
	GW	G43870689001	11-JUN-89	TRG	RFMS	POTASSIUM	2.41000		MG/L	B	5000
	GW	G43870889002	18-AUG-89	TRG	RFMS	POTASSIUM	5.00000		MG/L	U	5000
	GW	G43871089003	26-OCT-89	TRG	RFMS	POTASSIUM	5.00000		MG/L	U	5000
	GW	G-4387-0606-	07-JUN-90	TRG	DMETCLPTAL	SELENIUM	420		UG/L		100
	GW	GW00063IT	11-SEP-90	TRG	DMETCLPTAL	SELENIUM	377.00		UG/L		5.000
	GW	GW00624IT	14-NOV-90	TRG	DMETCLPTAL	SELENIUM	409		UG/L		5
	GW	GW00986IT	19-MAR-91	TRG	DMETCLPTAL	SELENIUM	560.00		UG/L		5.000

Location	Sample Type	Sample Number	Sample Date	Result Type	Method	Analyte	Result	Error	Units	Qualifier	Detection Limit
4387											
	GW	GW012681T	14-MAY-91	TRG	DMETCLPTAL	SELENIUM	263.00		UG/L	S	5.000
	GW	GW016601T	15-AUG-91	TRG	DMETCLPTAL	SELENIUM	330.00		UG/L		5.000
	GW	GW021021T	11-DEC-91	TRG	DMETCLPTAL	SELENIUM	310.00		UG/L		5.000
	GW	GW021021T	11-DEC-91	TRG	SMETCLPTCL	SELENIUM	310.00		UG/L		5.000
	GW	GW021021T	11-DEC-91	TRG	DMETCLPTAL	SELENIUM	310.00		UG/L		5
	GW	GW021021T	11-DEC-91	TRG	SMETCLPTCL	SELENIUM	310.00		UG/L		5
	GW	G43870689001	11-JUN-89	TRG	RFMS	SELENIUM	0.38000		MG/L	/	5.0
	GW	G43870889002	18-AUG-89	TRG	RFMS	SELENIUM	0.60000		MG/L	/	500
	GW	G43871089003	26-OCT-89	TRG	RFMS	SELENIUM	0.05200		MG/L		25.0
	GW	G-4387-0606-	07-JUN-90	TRG	DMETNOCLP	SILICON	6630		UG/L		100
	GW	G-4387-0606-	07-JUN-90	TRG	DMETCLPTAL	SILVER	10.0		UG/L	U	10.0
	GW	GW000631T	11-SEP-90	TRG	DMETCLPTAL	SILVER	3.00		UG/L	U	10.00
	GW	GW006241T	14-NOV-90	TRG	DMETCLPTAL	SILVER	7.9		UG/L	B	10
	GW	GW009861T	19-MAR-91	TRG	DMETCLPTAL	SILVER	3.70		UG/L	B	10.00
	GW	GW012681T	14-MAY-91	TRG	DMETCLPTAL	SILVER	2.00		UG/L	U	10.00
	GW	GW016601T	15-AUG-91	TRG	DMETCLPTAL	SILVER	2.00		UG/L	U	10.00
	GW	GW021021T	11-DEC-91	TRG	SMETCLPTCL	SILVER	3.40		UG/L	B	10
	GW	GW021021T	11-DEC-91	TRG	DMETCLPTAL	SILVER	4.00		UG/L	B	10
	GW	G43870689001	11-JUN-89	TRG	RFMS	SILVER	0.00670		MG/L	U	10.0
	GW	G43870889002	18-AUG-89	TRG	RFMS	SILVER	0.01000		MG/L	U	10.0
	GW	G43871089003	26-OCT-89	TRG	RFMS	SILVER	0.01000		MG/L	U	10.0
	GW	G-4387-0606-	07-JUN-90	TRG	DMETCLPTAL	SODIUM	188000		UG/L		5000
	GW	GW000631T	11-SEP-90	TRG	DMETCLPTAL	SODIUM	173000.00		UG/L		5000.
	GW	GW006241T	14-NOV-90	TRG	DMETCLPTAL	SODIUM	201000		UG/L		5000
	GW	GW009861T	19-MAR-91	TRG	DMETCLPTAL	SODIUM	180000.00		UG/L		5000.
	GW	GW012681T	14-MAY-91	TRG	DMETCLPTAL	SODIUM	166000.00		UG/L		5000.
	GW	GW016601T	15-AUG-91	TRG	DMETCLPTAL	SODIUM	172000.00		UG/L		5000.
	GW	GW021021T	11-DEC-91	TRG	SMETCLPTCL	SODIUM	166000.00		UG/L		5000
	GW	GW021021T	11-DEC-91	TRG	DMETCLPTAL	SODIUM	176000.00		UG/L		5000
	GW	G43870689001	11-JUN-89	TRG	RFMS	SODIUM	163.00000		MG/L	/	5000
	GW	G43870889002	18-AUG-89	TRG	RFMS	SODIUM	176.00000		MG/L	/	5000
	GW	G43871089003	26-OCT-89	TRG	RFMS	SODIUM	184.00000		MG/L		5000
	GW	G-4387-0606-	07-JUN-90	TRG	DMETNOCLP	STRONTIUM	1350		UG/L		100
	GW	GW000631T	11-SEP-90	TRG	DMETNOCLP	STRONTIUM	1240.00		UG/L		200.0
	GW	GW006241T	14-NOV-90	TRG	DMETNOCLP	STRONTIUM	1350		UG/L		200
	GW	GW009861T	19-MAR-91	TRG	DMETNOCLP	STRONTIUM	1370.00		UG/L		200.0
	GW	GW012681T	14-MAY-91	TRG	DMETNOCLP	STRONTIUM	1240.00		UG/L		200.0
	GW	GW016601T	15-AUG-91	TRG	DMETNOCLP	STRONTIUM	1260.00		UG/L		200.0
	GW	GW021021T	11-DEC-91	TRG	SMETNOCLP	STRONTIUM	1330.00		UG/L		200
	GW	GW021021T	11-DEC-91	TRG	DMETNOCLP	STRONTIUM	1350.00		UG/L		200
	GW	G43870689001	11-JUN-89	TRG	RFMS	STRONTIUM	1.24000		MG/L	/	100
	GW	G43870889002	18-AUG-89	TRG	RFMS	STRONTIUM	1.36000		MG/L	/	100
	GW	G43871089003	26-OCT-89	TRG	RFMS	STRONTIUM	1.31000		MG/L		100
	GW	G-4387-0606-	07-JUN-90	TRG	DMETCLPTAL	THALLIUM	100		UG/L	U	100

Location	Sample Type	Sample Number	Sample Date	Result Type	Method	Analyte	Result	Error	Units	Qualifier	Detection Limit
4387											
	GW	GW000631T	11-SEP-90	TRG	DMETCLPTAL	THALLIUM	1.00		UG/L	UW	10.00
	GW	GW006241T	14-NOV-90	TRG	DMETCLPTAL	THALLIUM	2.0		UG/L	U	10
	GW	GW009861T	19-MAR-91	TRG	DMETCLPTAL	THALLIUM	1.00		UG/L	UW	10.00
	GW	GW012681T	14-MAY-91	TRG	DMETCLPTAL	THALLIUM	1.00		UG/L	U	10.00
	GW	GW016601T	15-AUG-91	TRG	DMETCLPTAL	THALLIUM	2.00		UG/L	U	10.00
	GW	GW021021T	11-DEC-91	TRG	SMETCLPTCL	THALLIUM	1.00		UG/L	U	10.00
	GW	GW021021T	11-DEC-91	TRG	DMETCLPTAL	THALLIUM	1.00		UG/L	U	10
	GW	GW021021T	11-DEC-91	TRG	SMETCLPTCL	THALLIUM	1.00		UG/L	U	10
	GW	G43870689001	11-JUN-89	TRG	RFMS	THALLIUM	0.00150		MG/L	U	10.0
	GW	G43870889002	18-AUG-89	TRG	RFMS	THALLIUM	0.10000		MG/L	U	100
	GW	G43871089003	26-OCT-89	TRG	RFMS	THALLIUM	0.01000		MG/L	U	10.0
	GW	G-4387-0606-	07-JUN-90	TRG	DMETNOCLP	TIN	100		UG/L	U	100
	GW	GW000631T	11-SEP-90	TRG	DMETNOCLP	TIN	32.40		UG/L	B	200.0
	GW	GW006241T	14-NOV-90	TRG	DMETNOCLP	TIN	30.0		UG/L	U	200
	GW	GW009861T	19-MAR-91	TRG	DMETNOCLP	TIN	43.50		UG/L	B	200.0
	GW	GW012681T	14-MAY-91	TRG	DMETNOCLP	TIN	22.80		UG/L	B	200.0
	GW	GW016601T	15-AUG-91	TRG	DMETNOCLP	TIN	18.80		UG/L	B	200.0
	GW	GW021021T	11-DEC-91	TRG	DMETNOCLP	TIN	21.60		UG/L	B	200
	GW	GW021021T	11-DEC-91	TRG	SMETNOCLP	TIN	44.50		UG/L	B	200
	GW	G43870689001	11-JUN-89	TRG	RFMS	TIN	0.10000		MG/L	U	100
	GW	G43870889002	18-AUG-89	TRG	RFMS	TIN	0.10000		MG/L	U	100
	GW	G43871089003	26-OCT-89	TRG	RFMS	TIN	0.10000		MG/L	U	100
	GW	G-4387-0606-	07-JUN-90	TRG	DMETCLPTAL	VANADIUM	50.0		UG/L	U	50.0
	GW	GW000631T	11-SEP-90	TRG	DMETCLPTAL	VANADIUM	14.00		UG/L	B	50.00
	GW	GW006241T	14-NOV-90	TRG	DMETCLPTAL	VANADIUM	14.8		UG/L	B	50
	GW	GW009861T	19-MAR-91	TRG	DMETCLPTAL	VANADIUM	10.70		UG/L	B	50.00
	GW	GW012681T	14-MAY-91	TRG	DMETCLPTAL	VANADIUM	2.00		UG/L	U	50.00
	GW	GW016601T	15-AUG-91	TRG	DMETCLPTAL	VANADIUM	8.70		UG/L	B	50.00
	GW	GW021021T	11-DEC-91	TRG	DMETCLPTAL	VANADIUM	12.30		UG/L	B	50
	GW	GW021021T	11-DEC-91	TRG	SMETCLPTCL	VANADIUM	53.10		UG/L		50
	GW	G43870689001	11-JUN-89	TRG	RFMS	VANADIUM	0.00220		MG/L	B	50.0
	GW	G43870889002	18-AUG-89	TRG	RFMS	VANADIUM	0.05000		MG/L	U	50.0
	GW	G43871089003	26-OCT-89	TRG	RFMS	VANADIUM	0.05000		MG/L	U	50.0
	GW	G-4387-0606-	07-JUN-90	TRG	DMETCLPTAL	ZINC	31.9		UG/L		20.0
	GW	GW000631T	11-SEP-90	TRG	DMETCLPTAL	ZINC	24.10		UG/L		20.00
	GW	GW006241T	14-NOV-90	TRG	DMETCLPTAL	ZINC	204		UG/L		20
	GW	GW009861T	19-MAR-91	TRG	DMETCLPTAL	ZINC	48.60		UG/L		20.00
	GW	GW012681T	14-MAY-91	TRG	DMETCLPTAL	ZINC	13.40		UG/L	B	20.00
	GW	GW016601T	15-AUG-91	TRG	DMETCLPTAL	ZINC	17.50		UG/L	B	20.00
	GW	GW021021T	11-DEC-91	TRG	DMETCLPTAL	ZINC	21.10		UG/L		20
	GW	GW021021T	11-DEC-91	TRG	SMETCLPTCL	ZINC	310.00		UG/L		20
	GW	G43870689001	11-JUN-89	TRG	RFMS	ZINC	0.13100		MG/L	/	20.0
	GW	G43870889002	18-AUG-89	TRG	RFMS	ZINC	0.19800		MG/L	/	20.0
	GW	G43871089003	26-OCT-89	TRG	RFMS	ZINC	0.11300		MG/L		20.0

Location	Sample Type	Sample Number	Sample Date	Result Type	Method	Analyte	Result	Error	Units	Qualifier	Detection Limit
4787											
	GW	G47870689001	10-JUN-89	TRG	RFMS	ALUMINUM	0.20000		MG/L	U	200
	GW	G47870689001	10-JUN-89	TRG	RFMS	ANTIMONY	0.06000		MG/L	U	60.0
	GW	G47870689001	10-JUN-89	TRG	RFMS	ARSENIC	0.01000		MG/L	U	10.0
	GW	G47870689001	10-JUN-89	TRG	RFMS	BARIUM	0.20000		MG/L	U	200
	GW	G47870689001	10-JUN-89	TRG	RFMS	BERYLLIUM	0.00500		MG/L	U	5.0
	GW	G47870689001	10-JUN-89	TRG	RFMS	CADMIUM	0.00640		MG/L	/	5.0
	GW	G47870689001	10-JUN-89	TRG	RFMS	CALCIUM	61.40000		MG/L	/	5000
	GW	G47870689001	10-JUN-89	TRG	RFMS	CESIUM	1.00000		MG/L	U	1000
	GW	G47870689001	10-JUN-89	TRG	RFMS	CHROMIUM	0.01000		MG/L	U	10.0
	GW	G47870689001	10-JUN-89	TRG	RFMS	COBALT	0.05000		MG/L	U	50.0
	GW	G47870689001	10-JUN-89	TRG	RFMS	COPPER	0.05720		MG/L	/	25.0
	GW	G47870689001	10-JUN-89	TRG	RFMS	IRON	0.10000		MG/L	U	100
	GW	G47870689001	10-JUN-89	TRG	RFMS	LEAD	0.00500		MG/L	U	5.0
	GW	G47870689001	10-JUN-89	TRG	RFMS	LITHIUM	0.10000		MG/L	U	100
	GW	G47870689001	10-JUN-89	TRG	RFMS	MAGNESIUM	16.00000		MG/L	/	5000
	GW	G47870689001	10-JUN-89	TRG	RFMS	MANGANESE	0.01500		MG/L	U	15.0
	GW	G47870689001	10-JUN-89	TRG	RFMS	MERCURY	0.00020		MG/L	U	0.20
	GW	G47870689001	10-JUN-89	TRG	RFMS	MOLYBDENUM	0.10000		MG/L	U	100
	GW	G47870689001	10-JUN-89	TRG	RFMS	NICKEL	0.10300		MG/L	/	40.0
	GW	G47870689001	10-JUN-89	TRG	RFMS	POTASSIUM	5.00000		MG/L	U	5000
	GW	G47870689001	10-JUN-89	TRG	RFMS	SELENIUM	0.00500		MG/L	U	5.0
	GW	G47870689001	10-JUN-89	TRG	RFMS	SILVER	0.01000		MG/L	U	10.0
	GW	G47870689001	10-JUN-89	TRG	RFMS	SODIUM	45.10000		MG/L	/	5000
	GW	G47870689001	10-JUN-89	TRG	RFMS	STRONTIUM	1.00000		MG/L	U	1000
	GW	G47870689001	10-JUN-89	TRG	RFMS	THALLIUM	0.01000		MG/L	U	10.0
	GW	G47870689001	10-JUN-89	TRG	RFMS	TIN	0.10000		MG/L	U	100
	GW	G47870689001	10-JUN-89	TRG	RFMS	VANADIUM	0.05000		MG/L	U	50.0
	GW	G47870689001	10-JUN-89	TRG	RFMS	ZINC	0.06560		MG/L	/	20.0
4887											
	GW	G48870689001	09-JUN-89	TRG	RFMS	ALUMINUM	0.20000		MG/L	U	200
	GW	G48870789002	25-JUL-89	TRG	RFMS	ALUMINUM	0.20000		MG/L	U	200
	GW	G48870689001	09-JUN-89	TRG	RFMS	ANTIMONY	0.06000		MG/L	U	60.0
	GW	G48870789002	25-JUL-89	TRG	RFMS	ANTIMONY	0.06000		MG/L	U	60.0
	GW	G48870689001	09-JUN-89	TRG	RFMS	ARSENIC	0.01000		MG/L	U	10.0
	GW	G48870789002	25-JUL-89	TRG	RFMS	ARSENIC	0.01000		MG/L	U	10.0
	GW	G48870689001	09-JUN-89	TRG	RFMS	BARIUM	0.20000		MG/L	U	200
	GW	G48870789002	25-JUL-89	TRG	RFMS	BARIUM	0.20000		MG/L	U	200
	GW	G48870689001	09-JUN-89	TRG	RFMS	BERYLLIUM	0.00500		MG/L	U	5.0
	GW	G48870789002	25-JUL-89	TRG	RFMS	BERYLLIUM	0.00500		MG/L	U	5.0
	GW	G48870689001	09-JUN-89	TRG	RFMS	CADMIUM	0.00560		MG/L	/	5.0
	GW	G48870789002	25-JUL-89	TRG	RFMS	CADMIUM	0.00500		MG/L	U	5.0
	GW	G48870689001	09-JUN-89	TRG	RFMS	CALCIUM	247.00000		MG/L	/	5000

Location	Sample Type	Sample Number	Sample Date	Result Type	Method	Analyte	Result	Error	Units	Qualifier	Detection Limit
4887											
	GW	G48870789002	25-JUL-89	TRG	RFMS	CALCIUM	261.00000		MG/L	/	5000
	GW	G48870689001	09-JUN-89	TRG	RFMS	CESIUM	1.00000		MG/L	U	1000
	GW	G48870789002	25-JUL-89	TRG	RFMS	CESIUM	0.10000		MG/L	U	100
	GW	G48870689001	09-JUN-89	TRG	RFMS	CHROMIUM	0.01010		MG/L	/	10.0
	GW	G48870789002	25-JUL-89	TRG	RFMS	CHROMIUM	0.01000		MG/L	U	10.0
	GW	G48870689001	09-JUN-89	TRG	RFMS	COBALT	0.05000		MG/L	U	50.0
	GW	G48870789002	25-JUL-89	TRG	RFMS	COBALT	0.05000		MG/L	U	50.0
	GW	G48870689001	09-JUN-89	TRG	RFMS	COPPER	0.04840		MG/L	/	25.0
	GW	G48870789002	25-JUL-89	TRG	RFMS	COPPER	0.09610		MG/L	/	25.0
	GW	G48870689001	09-JUN-89	TRG	RFMS	IRON	0.53700		MG/L	/	100
	GW	G48870789002	25-JUL-89	TRG	RFMS	IRON	0.17100		MG/L	/	100
	GW	G48870689001	09-JUN-89	TRG	RFMS	LEAD	0.00500		MG/L	U	5.0
	GW	G48870789002	25-JUL-89	TRG	RFMS	LEAD	0.00500		MG/L	U	5.0
	GW	G48870689001	09-JUN-89	TRG	RFMS	LITHIUM	0.10000		MG/L	U	100
	GW	G48870789002	25-JUL-89	TRG	RFMS	LITHIUM	0.10000		MG/L	U	100
	GW	G48870689001	09-JUN-89	TRG	RFMS	MAGNESIUM	105.00000		MG/L	/	25000
	GW	G48870789002	25-JUL-89	TRG	RFMS	MAGNESIUM	91.60000		MG/L	/	5000
	GW	G48870689001	09-JUN-89	TRG	RFMS	MANGANESE	0.63400		MG/L	/	15.0
	GW	G48870789002	25-JUL-89	TRG	RFMS	MANGANESE	1.09000		MG/L	/	15.0
	GW	G48870689001	09-JUN-89	TRG	RFMS	MERCURY	0.00020		MG/L	U	0.20
	GW	G48870789002	25-JUL-89	TRG	RFMS	MERCURY	0.00020		MG/L	U	0.20
	GW	G48870689001	09-JUN-89	TRG	RFMS	MOLYBDENUM	0.18500		MG/L	/	100
	GW	G48870789002	25-JUL-89	TRG	RFMS	MOLYBDENUM	0.12100	/	MG/L	/	100
	GW	G48870689001	09-JUN-89	TRG	RFMS	NICKEL	3.02000		MG/L	/	40.0
	GW	G48870789002	25-JUL-89	TRG	RFMS	NICKEL	3.15000		MG/L	/	40.0
	GW	G48870689001	09-JUN-89	TRG	RFMS	POTASSIUM	5.00000		MG/L	U	5000
	GW	G48870789002	25-JUL-89	TRG	RFMS	POTASSIUM	5.00000		MG/L	U	5000
	GW	G48870689001	09-JUN-89	TRG	RFMS	SELENIUM	0.06200		MG/L	/	5.0
	GW	G48870789002	25-JUL-89	TRG	RFMS	SELENIUM	0.02860		MG/L	/	5.0
	GW	G48870689001	09-JUN-89	TRG	RFMS	SILVER	0.01000		MG/L	U	10.0
	GW	G48870789002	25-JUL-89	TRG	RFMS	SILVER	0.01000		MG/L	U	10.0
	GW	G48870689001	09-JUN-89	TRG	RFMS	SODIUM	216.00000		MG/L	/	5000
	GW	G48870789002	25-JUL-89	TRG	RFMS	SODIUM	271.00000		MG/L	/	5000
	GW	G48870689001	09-JUN-89	TRG	RFMS	STRONTIUM	2.02000		MG/L	/	1000
	GW	G48870789002	25-JUL-89	TRG	RFMS	STRONTIUM	2.59000		MG/L	/	100
	GW	G48870689001	09-JUN-89	TRG	RFMS	THALLIUM	0.04000		MG/L	U	40.0
	GW	G48870789002	25-JUL-89	TRG	RFMS	THALLIUM	0.01000		MG/L	U	10.0
	GW	G48870689001	09-JUN-89	TRG	RFMS	TIN	0.10000		MG/L	U	100
	GW	G48870789002	25-JUL-89	TRG	RFMS	TIN	0.10000		MG/L	U	100
	GW	G48870689001	09-JUN-89	TRG	RFMS	VANADIUM	0.05000		MG/L	U	50.0
	GW	G48870789002	25-JUL-89	TRG	RFMS	VANADIUM	0.05000		MG/L	U	50.0
	GW	G48870689001	09-JUN-89	TRG	RFMS	ZINC	0.34100		MG/L	/	20.0
	GW	G48870789002	25-JUL-89	TRG	RFMS	ZINC	0.96200		MG/L	/	20.0

Location	Sample Type	Sample Number	Sample Date	Result Type	Method	Analyte	Result	Error	Units	Qualifier	Detection Limit
5187											
	GW	GW01926IT	18-OCT-91	TRG	DMETCLPTAL	ALUMINUM	39.20		UG/L	B	200
	GW	GW01926IT	18-OCT-91	TRG	SMETCLPTCL	ALUMINUM	89.50		UG/L	B*	200
	GW	GW01926IT	18-OCT-91	TRG	DMETCLPTAL	ANTIMONY	51.10		UG/L	B	60
	GW	GW01926IT	18-OCT-91	TRG	SMETCLPTCL	ANTIMONY	60.00		UG/L	B	60
	GW	GW01926IT	18-OCT-91	TRG	DMETCLPTAL	ARSENIC	2.00		UG/L	U	10
	GW	GW01926IT	18-OCT-91	TRG	SMETCLPTCL	ARSENIC	3.00		UG/L	BN	10
	GW	GW01926IT	18-OCT-91	TRG	SMETCLPTCL	BARIUM	30.50		UG/L	B	200
	GW	GW01926IT	18-OCT-91	TRG	DMETCLPTAL	BARIUM	67.50		UG/L	B	200
	GW	GW01926IT	18-OCT-91	TRG	SMETCLPTCL	BERYLLIUM	1.00		UG/L	U	5.000
	GW	GW01926IT	18-OCT-91	TRG	DMETCLPTAL	BERYLLIUM	1.00		UG/L	U	5
	GW	GW01926IT	18-OCT-91	TRG	SMETCLPTCL	BERYLLIUM	1.00		UG/L	U	5
	GW	GW01926IT	18-OCT-91	TRG	DMETCLPTAL	CADMIUM	3.10		UG/L	B	5
	GW	GW01926IT	18-OCT-91	TRG	SMETCLPTCL	CADMIUM	4.10		UG/L	B	5
	GW	GW01926IT	18-OCT-91	TRG	SMETCLPTCL	CALCIUM	139000.00		UG/L		5000
	GW	GW01926IT	18-OCT-91	TRG	DMETCLPTAL	CALCIUM	71000.00		UG/L		5000
	GW	GW01926IT	18-OCT-91	TRG	DMETNOCLP	CESIUM	51.00		UG/L	U	1000
	GW	GW01926IT	18-OCT-91	TRG	SMETNOCLP	CESIUM	51.00		UG/L	U	1000
	GW	GW01926IT	18-OCT-91	TRG	DMETNOCLP	CESIUM	51.00		UG/L	U	1000
	GW	GW01926IT	18-OCT-91	TRG	DMETCLPTAL	CHROMIUM	14.60		UG/L		10
	GW	GW01926IT	18-OCT-91	TRG	SMETCLPTCL	CHROMIUM	22.50		UG/L		10
	GW	GW01926IT	18-OCT-91	TRG	DMETCLPTAL	COBALT	4.30		UG/L	B	50
	GW	GW01926IT	18-OCT-91	TRG	SMETCLPTCL	COBALT	4.70		UG/L	B	50
	GW	GW01926IT	18-OCT-91	TRG	DMETCLPTAL	COPPER	8.10		UG/L	B	25
	GW	GW01926IT	18-OCT-91	TRG	SMETCLPTCL	COPPER	9.10		UG/L	B	25
	GW	GW01926IT	18-OCT-91	TRG	SMETCLPTCL	CYANIDE	2.00		UG/L	U	10
	GW	GW01926IT	18-OCT-91	TRG	SMETCLPTCL	IRON	391.00		UG/L		100
	GW	GW01926IT	18-OCT-91	TRG	DMETCLPTAL	IRON	4.00		UG/L	U	100
	GW	GW01926IT	18-OCT-91	TRG	DMETCLPTAL	LEAD	1.00		UG/L	U	3
	GW	GW01926IT	18-OCT-91	TRG	SMETCLPTCL	LEAD	6.20		UG/L		3
	GW	GW01926IT	18-OCT-91	TRG	DMETNOCLP	LITHIUM	20.10		UG/L	B	100
	GW	GW01926IT	18-OCT-91	TRG	SMETNOCLP	LITHIUM	91.90		UG/L	B	100
	GW	GW01926IT	18-OCT-91	TRG	DMETCLPTAL	MAGNESIUM	17100.00		UG/L		5000
	GW	GW01926IT	18-OCT-91	TRG	SMETCLPTCL	MAGNESIUM	41100.00		UG/L		5000
	GW	GW01926IT	18-OCT-91	TRG	DMETCLPTAL	MANGANESE	2.30		UG/L	B	15
	GW	GW01926IT	18-OCT-91	TRG	SMETCLPTCL	MANGANESE	59.80		UG/L		15
	GW	GW01926IT	18-OCT-91	TRG	SMETCLPTCL	MERCURY	0.20		UG/L	U	0.200
	GW	GW01926IT	18-OCT-91	TRG	DMETCLPTAL	MERCURY	0.20		UG/L	U	0.200
	GW	GW01926IT	18-OCT-91	TRG	SMETCLPTCL	MERCURY	0.20		UG/L	U	0
	GW	GW01926IT	18-OCT-91	TRG	DMETCLPTAL	MERCURY	0.20		UG/L	U	0
	GW	GW01926IT	18-OCT-91	TRG	DMETNOCLP	MOLYBDENUM	19.20		UG/L	B	200
	GW	GW01926IT	18-OCT-91	TRG	SMETNOCLP	MOLYBDENUM	8.80		UG/L	B	200
	GW	GW01926IT	18-OCT-91	TRG	SMETCLPTCL	NICKEL	17.00		UG/L	U	40.00
	GW	GW01926IT	18-OCT-91	TRG	DMETCLPTAL	NICKEL	17.00		UG/L	U	40.00
	GW	GW01926IT	18-OCT-91	TRG	SMETCLPTCL	NICKEL	17.00		UG/L	U	40

Location	Sample Type	Sample Number	Sample Date	Result Type	Method	Analyte	Result	Error	Units	Qualifier	Detection Limit
5187											
	GW	GW01926IT	18-OCT-91	TRG	DMETCLPTAL	NICKEL	17.00		UG/L	U	40
	GW	GW01926IT	18-OCT-91	TRG	DMETCLPTAL	POTASSIUM	4220.00		UG/L	B	5000
	GW	GW01926IT	18-OCT-91	TRG	SMETCLPTCL	POTASSIUM	6420.00		UG/L		5000
	GW	GW01926IT	18-OCT-91	TRG	SMETCLPTCL	SELENIUM	15.00		UG/L		5
	GW	GW01926IT	18-OCT-91	TRG	DMETCLPTAL	SELENIUM	17.00		UG/L		5
	GW	GW01926IT	18-OCT-91	TRG	SMETCLPTCL	SILVER	3.30		UG/L	B	10
	GW	GW01926IT	18-OCT-91	TRG	DMETCLPTAL	SILVER	3.40		UG/L	B	10
	GW	GW01926IT	18-OCT-91	TRG	SMETCLPTCL	SODIUM	234000.00		UG/L		5000
	GW	GW01926IT	18-OCT-91	TRG	DMETCLPTAL	SODIUM	58100.00		UG/L		5000
	GW	GW01926IT	18-OCT-91	TRG	SMETNOCLP	STRONTIUM	1970.00		UG/L		200
	GW	GW01926IT	18-OCT-91	TRG	DMETNOCLP	STRONTIUM	571.00		UG/L		200
	GW	GW01926IT	18-OCT-91	TRG	DMETCLPTAL	THALLIUM	1.00		UG/L	UW	10
	GW	GW01926IT	18-OCT-91	TRG	SMETCLPTCL	THALLIUM	1.00		UG/L	UWN	10
	GW	GW01926IT	18-OCT-91	TRG	DMETNOCLP	TIN	19.20		UG/L	B	200
	GW	GW01926IT	18-OCT-91	TRG	SMETNOCLP	TIN	31.30		UG/L	B	200
	GW	GW01926IT	18-OCT-91	TRG	SMETCLPTCL	VANADIUM	8.70		UG/L	B	50
	GW	GW01926IT	18-OCT-91	TRG	DMETCLPTAL	VANADIUM	8.90		UG/L	B	50
	GW	GW01926IT	18-OCT-91	TRG	SMETCLPTCL	ZINC	18.90		UG/L	BE	20
	GW	GW01926IT	18-OCT-91	TRG	DMETCLPTAL	ZINC	5.00		UG/L	B	20
5287											
	GW	G-5287-0621-	21-JUN-90	TRG	DMETCLPTAL	ALUMINUM	200		UG/L	U	200
	GW	G52870190001	29-JAN-90	TRG	DMETCLPTAL	ALUMINUM	200		UG/L	U	200
	GW	GW00301IT	24-AUG-90	TRG	DMETCLPTAL	ALUMINUM	43.80		UG/L	B	200.0
	GW	GW00797IT	11-DEC-90	TRG	DMETCLPTAL	ALUMINUM	57.20		UG/L	B	200.0
	GW	GW01044IT	26-MAR-91	TRG	DMETCLPTAL	ALUMINUM	66.2		UG/L	B	200
	GW	GW01390IT	07-JUN-91	TRG	DMETCLPTAL	ALUMINUM	40.40		UG/L	B	200.0
	GW	GW01628IT	08-AUG-91	TRG	SMETCLPTCL	ALUMINUM	2530.00		UG/L	*	200.0
	GW	GW01628IT	08-AUG-91	TRG	DMETCLPTAL	ALUMINUM	41.10		UG/L	B	200.0
	GW	GW01897IT	11-OCT-91	TRG	DMETCLPTAL	ALUMINUM	60.70		UG/L	B	200
	GW	GW01897IT	11-OCT-91	TRG	SMETCLPTCL	ALUMINUM	8080.00		UG/L	*	200
	GW	GW02274IT	17-JAN-92	TRG	DMETCLPTAL	ALUMINUM	61.10		UG/L	B	200
	GW	GW02274IT	17-JAN-92	TRG	SMETCLPTCL	ALUMINUM	7000.00		UG/L		200
	GW	G52870689001	12-JUN-89	TRG	RFMS	ALUMINUM	0.07890		MG/L	B	200
	GW	G52870689001	12-JUN-89	TRG	RFMS	ALUMINUM	.200		MG/L	U	200
	GW	52-87-01-16-	16-JAN-89	TRG	RFMS	ALUMINUM	0.00004		MG/L	B	
	GW	52-87-04-19-	19-APR-89	TRG	RFMS	ALUMINUM	0.0161		MG/L	J	
	GW	52-87-07-24-	24-JUL-89	TRG	RFMS	ALUMINUM	0.0321		MG/L	B	
	GW	G52870689001	12-JUN-89	TRG	RFMS	ALUMINUM	0.20000		MG/L	B	200
	GW	G52870889002	14-AUG-89	TRG	RFMS	ALUMINUM	0.00020		MG/L	U	200
	GW	G52871089003	27-OCT-89	TRG	RFMS	ALUMINUM	0.38800		MG/L		200
	GW	G-5287-0621-	21-JUN-90	TRG	DMETCLPTAL	ANTIMONY	60		UG/L	U	60
	GW	G52870190001	29-JAN-90	TRG	DMETCLPTAL	ANTIMONY	60.0		UG/L	U	60.0

Location	Sample Type	Sample Number	Sample Date	Result Type	Method	Analyte	Result	Error	Units	Qualifier	Detection Limit
5287											
	GW	GW003011T	24-AUG-90	TRG	DMETCLPTAL	ANTIMONY	10.00		UG/L	U	60.00
	GW	GW007971T	11-DEC-90	TRG	DMETCLPTAL	ANTIMONY	16.90		UG/L	B	60.00
	GW	GW010441T	26-MAR-91	TRG	DMETCLPTAL	ANTIMONY	19.0		UG/L	U	60
	GW	GW013901T	07-JUN-91	TRG	DMETCLPTAL	ANTIMONY	14.00		UG/L	B	60.00
	GW	GW016281T	08-AUG-91	TRG	SMETCLPTCL	ANTIMONY	41.40		UG/L	B	60.00
	GW	GW016281T	08-AUG-91	TRG	DMETCLPTAL	ANTIMONY	53.60		UG/L	B	60.00
	GW	GW018971T	11-OCT-91	TRG	DMETCLPTAL	ANTIMONY	40.40		UG/L	B	60
	GW	GW018971T	11-OCT-91	TRG	SMETCLPTCL	ANTIMONY	58.10		UG/L	BN	60
	GW	GW022741T	17-JAN-92	TRG	DMETCLPTAL	ANTIMONY	24.20		UG/L	B	60
	GW	GW022741T	17-JAN-92	TRG	SMETCLPTCL	ANTIMONY	8.00		UG/L	U	60
	GW	G52870689001	12-JUN-89	TRG	RFMS	ANTIMONY	0.05000		MG/L	U	60.0
	GW	G52870689001	12-JUN-89	TRG	RFMS	ANTIMONY	.0600		MG/L	U	60.0
	GW	52-87-01-16-	16-JAN-89	TRG	RFMS	ANTIMONY	0.00006		MG/L	B	
	GW	52-87-04-19-	19-APR-89	TRG	RFMS	ANTIMONY	0.0500		MG/L	U	
	GW	52-87-07-24-	24-JUL-89	TRG	RFMS	ANTIMONY	0.0500		MG/L	U	
	GW	G52870689001	12-JUN-89	TRG	RFMS	ANTIMONY	0.05000		MG/L	U	60.0
	GW	G52870889002	14-AUG-89	TRG	RFMS	ANTIMONY	0.06000		MG/L	U	60.0
	GW	G52871089003	27-OCT-89	TRG	RFMS	ANTIMONY	0.06000		MG/L	U	60.0
	GW	G-5287-0621-	21-JUN-90	TRG	DMETCLPTAL	ARSENIC	10		UG/L	U	10
	GW	G52870190001	29-JAN-90	TRG	DMETCLPTAL	ARSENIC	10.0		UG/L	U	10.0
	GW	GW003011T	24-AUG-90	TRG	DMETCLPTAL	ARSENIC	1.00		UG/L	U	10.00
	GW	GW007971T	11-DEC-90	TRG	DMETCLPTAL	ARSENIC	2.00		UG/L	U	10.00
	GW	GW010441T	26-MAR-91	TRG	DMETCLPTAL	ARSENIC	1.0		UG/L	U	10
	GW	GW013901T	07-JUN-91	TRG	DMETCLPTAL	ARSENIC	2.00		UG/L	U	10.00
	GW	GW016281T	08-AUG-91	TRG	DMETCLPTAL	ARSENIC	2.00		UG/L	U	10.00
	GW	GW016281T	08-AUG-91	TRG	SMETCLPTCL	ARSENIC	2.00		UG/L	U	10.00
	GW	GW018971T	11-OCT-91	TRG	SMETCLPTCL	ARSENIC	2.00		UG/L	BN	10
	GW	GW018971T	11-OCT-91	TRG	DMETCLPTAL	ARSENIC	2.00		UG/L	U	10
	GW	GW022741T	17-JAN-92	TRG	DMETCLPTAL	ARSENIC	1.00		UG/L	U	10
	GW	GW022741T	17-JAN-92	TRG	SMETCLPTCL	ARSENIC	2.20		UG/L	B	10
	GW	G52870689001	12-JUN-89	TRG	RFMS	ARSENIC	0.00130		MG/L	U	10.0
	GW	G52870689001	12-JUN-89	TRG	RFMS	ARSENIC	.0200		MG/L	U	20.0
	GW	52-87-01-16-	16-JAN-89	TRG	RFMS	ARSENIC	0.00100		MG/L	U	
	GW	52-87-04-19-	19-APR-89	TRG	RFMS	ARSENIC	.001		MG/L	U	
	GW	G52870689001	12-JUN-89	TRG	RFMS	ARSENIC	0.00130		MG/L	U	10.0
	GW	G52870889002	14-AUG-89	TRG	RFMS	ARSENIC	0.01000		MG/L	U	10.0
	GW	G52871089003	27-OCT-89	TRG	RFMS	ARSENIC	0.01000		MG/L	U	10.0
	GW	G-5287-0621-	21-JUN-90	TRG	DMETCLPTAL	BARIUM	200		UG/L	U	200
	GW	G52870190001	29-JAN-90	TRG	DMETCLPTAL	BARIUM	200		UG/L	U	200
	GW	GW003011T	24-AUG-90	TRG	DMETCLPTAL	BARIUM	124.00		UG/L	B	200.0
	GW	GW007971T	11-DEC-90	TRG	DMETCLPTAL	BARIUM	116.00		UG/L	B	200.0
	GW	GW010441T	26-MAR-91	TRG	DMETCLPTAL	BARIUM	117		UG/L	B	200
	GW	GW013901T	07-JUN-91	TRG	DMETCLPTAL	BARIUM	125.00		UG/L	B	200.0
	GW	GW016281T	08-AUG-91	TRG	DMETCLPTAL	BARIUM	120.00		UG/L	B	200.0

Location	Sample Type	Sample Number	Sample Date	Result Type	Method	Analyte	Result	Error	Units	Qualifier	Detection Limit
5287											
	GW	GW01628IT	08-AUG-91	TRG	SMETCLPTCL	BARIUM	141.00		UG/L	B	200.0
	GW	GW01897IT	11-OCT-91	TRG	DMETCLPTAL	BARIUM	117.00		UG/L	B	200
	GW	GW01897IT	11-OCT-91	TRG	SMETCLPTCL	BARIUM	199.00		UG/L	B*	200
	GW	GW02274IT	17-JAN-92	TRG	DMETCLPTAL	BARIUM	103.00		UG/L	B	200
	GW	GW02274IT	17-JAN-92	TRG	SMETCLPTCL	BARIUM	191.00		UG/L	B	200
	GW	G52870689001	12-JUN-89	TRG	RFMS	BARIUM	0.13500		MG/L	B	200
	GW	G52870689001	12-JUN-89	TRG	RFMS	BARIUM	.200		MG/L	U	200
	GW	52-87-01-16-	16-JAN-89	TRG	RFMS	BARIUM	0.00012		MG/L	B	
	GW	52-87-04-19-	19-APR-89	TRG	RFMS	BARIUM	0.1149		MG/L	J	
	GW	52-87-07-24-	24-JUL-89	TRG	RFMS	BARIUM	0.1261		MG/L	B	
	GW	G52870689001	12-JUN-89	TRG	RFMS	BARIUM	0.15900		MG/L	B	200
	GW	G52870889002	14-AUG-89	TRG	RFMS	BARIUM	0.00020		MG/L	U	200
	GW	G52871089003	27-OCT-89	TRG	RFMS	BARIUM	0.20000		MG/L	U	200
	GW	G-5287-0621-	21-JUN-90	TRG	DMETCLPTAL	BERYLLIUM	5		UG/L	U	5
	GW	G52870190001	29-JAN-90	TRG	DMETCLPTAL	BERYLLIUM	5.0		UG/L	U	5.0
	GW	GW00301IT	24-AUG-90	TRG	DMETCLPTAL	BERYLLIUM	1.00		UG/L	U	5.000
	GW	GW00797IT	11-DEC-90	TRG	DMETCLPTAL	BERYLLIUM	1.00		UG/L	U	5.000
	GW	GW01044IT	26-MAR-91	TRG	DMETCLPTAL	BERYLLIUM	1.0		UG/L	U	5
	GW	GW01390IT	07-JUN-91	TRG	DMETCLPTAL	BERYLLIUM	1.00		UG/L	U	5.000
	GW	GW01628IT	08-AUG-91	TRG	SMETCLPTCL	BERYLLIUM	1.00		UG/L	U	5.000
	GW	GW01628IT	08-AUG-91	TRG	DMETCLPTAL	BERYLLIUM	1.00		UG/L	U	5.000
	GW	GW01897IT	11-OCT-91	TRG	DMETCLPTAL	BERYLLIUM	1.00		UG/L	U	5.000
	GW	GW01897IT	11-OCT-91	TRG	SMETCLPTCL	BERYLLIUM	1.00		UG/L	U	5.000
	GW	GW01897IT	11-OCT-91	TRG	DMETCLPTAL	BERYLLIUM	1.00		UG/L	U	5
	GW	GW01897IT	11-OCT-91	TRG	SMETCLPTCL	BERYLLIUM	1.00		UG/L	U	5
	GW	GW02274IT	17-JAN-92	TRG	DMETCLPTAL	BERYLLIUM	1.00		UG/L	U	5
	GW	GW02274IT	17-JAN-92	TRG	SMETCLPTCL	BERYLLIUM	1.00		UG/L	U	5
	GW	G52870689001	12-JUN-89	TRG	RFMS	BERYLLIUM	0.00052		MG/L	B	5.0
	GW	G52870689001	12-JUN-89	TRG	RFMS	BERYLLIUM	.0050		MG/L	U	5.0
	GW	52-87-01-16-	16-JAN-89	TRG	RFMS	BERYLLIUM	0.00000		MG/L	U	
	GW	52-87-04-19-	19-APR-89	TRG	RFMS	BERYLLIUM	0.0020		MG/L	U	
	GW	52-87-07-24-	24-JUL-89	TRG	RFMS	BERYLLIUM	0.0020		MG/L	U	
	GW	G52870689001	12-JUN-89	TRG	RFMS	BERYLLIUM	0.00035		MG/L	B	5.0
	GW	G52870889002	14-AUG-89	TRG	RFMS	BERYLLIUM	0.00500		MG/L	U	5.0
	GW	G52871089003	27-OCT-89	TRG	RFMS	BERYLLIUM	0.00500		MG/L	U	5.0
	GW	G-5287-0621-	21-JUN-90	TRG	DMETCLPTAL	CADMIUM	5		UG/L	U	5
	GW	G52870190001	29-JAN-90	TRG	DMETCLPTAL	CADMIUM	5.0		UG/L	U	5.0
	GW	GW00301IT	24-AUG-90	TRG	DMETCLPTAL	CADMIUM	2.00		UG/L	U	5.000
	GW	GW00797IT	11-DEC-90	TRG	DMETCLPTAL	CADMIUM	2.00		UG/L	U	5.000
	GW	GW01044IT	26-MAR-91	TRG	DMETCLPTAL	CADMIUM	4.0		UG/L	U	5
	GW	GW01390IT	07-JUN-91	TRG	DMETCLPTAL	CADMIUM	2.00		UG/L	U	5.000
	GW	GW01628IT	08-AUG-91	TRG	SMETCLPTCL	CADMIUM	1.00		UG/L	U	5.000
	GW	GW01628IT	08-AUG-91	TRG	DMETCLPTAL	CADMIUM	2.00		UG/L	B	5.000
	GW	GW01897IT	11-OCT-91	TRG	SMETCLPTCL	CADMIUM	2.00		UG/L	U	5

Location	Sample Type	Sample Number	Sample Date	Result Type	Method	Analyte	Result	Error	Units	Qualifier	Detection Limit
5287											
	GW	GW018971T	11-OCT-91	TRG	DMETCLPTAL	CADMIUM	2.70		UG/L	B	5
	GW	GW022741T	17-JAN-92	TRG	SMETCLPTCL	CADMIUM	1.00		UG/L	U	5
	GW	GW022741T	17-JAN-92	TRG	DMETCLPTAL	CADMIUM	1.00		UG/L	U	5
	GW	G52870689001	12-JUN-89	TRG	RFMS	CADMIUM	0.00220		MG/L	U	5.0
	GW	G52870689001	12-JUN-89	TRG	RFMS	CADMIUM	.0050		MG/L	U	5.0
	GW	52-87-01-16-	16-JAN-89	TRG	RFMS	CADMIUM	0.00001		MG/L	U	
	GW	52-87-04-19-	19-APR-89	TRG	RFMS	CADMIUM	0.0050		MG/L	U	
	GW	52-87-07-24-	24-JUL-89	TRG	RFMS	CADMIUM	0.0050		MG/L	U	
	GW	G52870689001	12-JUN-89	TRG	RFMS	CADMIUM	0.00220		MG/L	U	5.0
	GW	G52870889002	14-AUG-89	TRG	RFMS	CADMIUM	0.00500		MG/L	U	5.0
	GW	G52871089003	27-OCT-89	TRG	RFMS	CADMIUM	0.00500		MG/L	U	5.0
	GW	G-5287-0621-	21-JUN-90	TRG	DMETCLPTAL	CALCIUM	119000		UG/L		5000
	GW	G52870190001	29-JAN-90	TRG	DMETCLPTAL	CALCIUM	107000		UG/L		5000
	GW	GW003011T	24-AUG-90	TRG	DMETCLPTAL	CALCIUM	113000.00		UG/L		5000.
	GW	GW007971T	11-DEC-90	TRG	DMETCLPTAL	CALCIUM	115000.00		UG/L		5000.
	GW	GW010441T	26-MAR-91	TRG	DMETCLPTAL	CALCIUM	122000		UG/L		5000
	GW	GW013901T	07-JUN-91	TRG	DMETCLPTAL	CALCIUM	120000.00		UG/L		5000.
	GW	GW016281T	08-AUG-91	TRG	DMETCLPTAL	CALCIUM	113000.00		UG/L		5000.
	GW	GW016281T	08-AUG-91	TRG	SMETCLPTCL	CALCIUM	115000.00		UG/L		5000.
	GW	GW018971T	11-OCT-91	TRG	DMETCLPTAL	CALCIUM	111000.00		UG/L		5000
	GW	GW018971T	11-OCT-91	TRG	SMETCLPTCL	CALCIUM	116000.00		UG/L	*	5000
	GW	GW022741T	17-JAN-92	TRG	SMETCLPTCL	CALCIUM	114000.00		UG/L		5000
	GW	GW022741T	17-JAN-92	TRG	DMETCLPTAL	CALCIUM	117000.00		UG/L	E	5000
	GW	G52870689001	12-JUN-89	TRG	RFMS	CALCIUM	118.00000		MG/L	/	5000
	GW	G52870689001	12-JUN-89	TRG	RFMS	CALCIUM	5.00		MG/L	U	5000
	GW	52-87-01-16-	16-JAN-89	TRG	RFMS	CALCIUM	0.09711		MG/L	/	
	GW	52-87-04-19-	19-APR-89	TRG	RFMS	CALCIUM	111.9362		MG/L		
	GW	52-87-07-24-	24-JUL-89	TRG	RFMS	CALCIUM	108.1291		MG/L		
	GW	G52870689001	12-JUN-89	TRG	RFMS	CALCIUM	121.00000		MG/L		5000
	GW	G52870889002	14-AUG-89	TRG	RFMS	CALCIUM	125.00000		MG/L	/	5000
	GW	G52871089003	27-OCT-89	TRG	RFMS	CALCIUM	117.00000		MG/L		5000
	GW	G-5287-0621-	21-JUN-90	TRG	DMETNOCLP	CESIUM	100		UG/L	U	100
	GW	G52870190001	29-JAN-90	TRG	DMETNOCLP	CESIUM	2500		UG/L	U	2500
	GW	GW003011T	24-AUG-90	TRG	DMETNOCLP	CESIUM	147.00		UG/L	UN	1000.
	GW	GW007971T	11-DEC-90	TRG	DMETNOCLP	CESIUM	76.00		UG/L	U	1000.
	GW	GW010441T	26-MAR-91	TRG	DMETNOCLP	CESIUM	500		UG/L	U	1000
	GW	GW013901T	07-JUN-91	TRG	DMETNOCLP	CESIUM	112.00		UG/L	U	1000.
	GW	GW016281T	08-AUG-91	TRG	DMETNOCLP	CESIUM	32.00		UG/L	U	1000.
	GW	GW016281T	08-AUG-91	TRG	SMETNOCLP	CESIUM	32.00		UG/L	U	1000.
	GW	GW018971T	11-OCT-91	TRG	DMETNOCLP	CESIUM	51.00		UG/L	U	1000.
	GW	GW018971T	11-OCT-91	TRG	SMETNOCLP	CESIUM	51.00		UG/L	U	1000.
	GW	GW018971T	11-OCT-91	TRG	DMETNOCLP	CESIUM	51.00		UG/L	U	1000
	GW	GW018971T	11-OCT-91	TRG	SMETNOCLP	CESIUM	51.00		UG/L	U	1000
	GW	GW022741T	17-JAN-92	TRG	SMETNOCLP	CESIUM	32.00		UG/L	U	1000

Location	Sample Type	Sample Number	Sample Date	Result Type	Method	Analyte	Result	Error	Units	Qualifier	Detection Limit
5287											
	GW	GW022741T	17-JAN-92	TRG	DMETNOCLP	CESIUM	32.00		UG/L	U	1000
	GW	G52870689001	12-JUN-89	TRG	RFMS	CESIUM	1.00000		MG/L	U	100
	GW	G52870689001	12-JUN-89	TRG	RFMS	CESIUM	.100		MG/L	U	100
	GW	52-87-01-16-	16-JAN-89	TRG	RFMS	CESIUM	0.00500		MG/L	U	
	GW	52-87-04-19-	19-APR-89	TRG	RFMS	CESIUM	.2		MG/L	U	
	GW	G52870689001	12-JUN-89	TRG	RFMS	CESIUM	.100		MG/L	U	100
	GW	G52870889002	14-AUG-89	TRG	RFMS	CESIUM	0.00010		MG/L	U	100
	GW	G52871089003	27-OCT-89	TRG	RFMS	CESIUM	2.50000		MG/L	U	2500
	GW	G-5287-0621-	21-JUN-90	TRG	DMETCLPTAL	CHROMIUM	10		UG/L	U	10
	GW	G52870190001	29-JAN-90	TRG	DMETCLPTAL	CHROMIUM	10.0		UG/L	U	10.0
	GW	GW00301IT	24-AUG-90	TRG	DMETCLPTAL	CHROMIUM	10.90		UG/L		10.00
	GW	GW007971T	11-DEC-90	TRG	DMETCLPTAL	CHROMIUM	14.10		UG/L		10.00
	GW	GW01044IT	26-MAR-91	TRG	DMETCLPTAL	CHROMIUM	4.0		UG/L	U	10
	GW	GW013901T	07-JUN-91	TRG	DMETCLPTAL	CHROMIUM	3.00		UG/L	U	10.00
	GW	GW01628IT	08-AUG-91	TRG	SMETCLPTCL	CHROMIUM	15.70		UG/L		10.00
	GW	GW01628IT	08-AUG-91	TRG	DMETCLPTAL	CHROMIUM	17.20		UG/L		10.00
	GW	GW01897IT	11-OCT-91	TRG	DMETCLPTAL	CHROMIUM	13.50		UG/L		10
	GW	GW01897IT	11-OCT-91	TRG	SMETCLPTCL	CHROMIUM	36.40		UG/L	N*	10
	GW	GW022741T	17-JAN-92	TRG	SMETCLPTCL	CHROMIUM	14.30		UG/L		10
	GW	GW022741T	17-JAN-92	TRG	DMETCLPTAL	CHROMIUM	2.00		UG/L	U	10
	GW	G52870689001	12-JUN-89	TRG	RFMS	CHROMIUM	0.00260		MG/L	U	10.0
	GW	G52870689001	12-JUN-89	TRG	RFMS	CHROMIUM	.0100		MG/L	U	10.0
	GW	52-87-01-16-	16-JAN-89	TRG	RFMS	CHROMIUM	0.00001		MG/L	U	
	GW	52-87-04-19-	19-APR-89	TRG	RFMS	CHROMIUM	0.0090		MG/L	U	
	GW	52-87-07-24-	24-JUL-89	TRG	RFMS	CHROMIUM	0.0090		MG/L	U	
	GW	G52870689001	12-JUN-89	TRG	RFMS	CHROMIUM	0.00260		MG/L	U	10.0
	GW	G52870889002	14-AUG-89	TRG	RFMS	CHROMIUM	0.01000		MG/L	U	10.0
	GW	G52871089003	27-OCT-89	TRG	RFMS	CHROMIUM	0.01060		MG/L		10.0
	GW	G-5287-0621-	21-JUN-90	TRG	DMETCLPTAL	COBALT	50		UG/L	U	50
	GW	G52870190001	29-JAN-90	TRG	DMETCLPTAL	COBALT	50.0		UG/L	U	50.0
	GW	GW00301IT	24-AUG-90	TRG	DMETCLPTAL	COBALT	4.00		UG/L	U	50.00
	GW	GW007971T	11-DEC-90	TRG	DMETCLPTAL	COBALT	3.00		UG/L	U	50.00
	GW	GW01044IT	26-MAR-91	TRG	DMETCLPTAL	COBALT	5.0		UG/L	U	50
	GW	GW013901T	07-JUN-91	TRG	DMETCLPTAL	COBALT	3.00		UG/L	U	50.00
	GW	GW01628IT	08-AUG-91	TRG	SMETCLPTCL	COBALT	2.00		UG/L	U	50.00
	GW	GW01628IT	08-AUG-91	TRG	DMETCLPTAL	COBALT	5.00		UG/L	B	50.00
	GW	GW01897IT	11-OCT-91	TRG	DMETCLPTAL	COBALT	3.00		UG/L	U	50
	GW	GW01897IT	11-OCT-91	TRG	SMETCLPTCL	COBALT	6.90		UG/L	B	50
	GW	GW022741T	17-JAN-92	TRG	DMETCLPTAL	COBALT	3.00		UG/L	U	50
	GW	GW022741T	17-JAN-92	TRG	SMETCLPTCL	COBALT	5.20		UG/L	B	50
	GW	G52870689001	12-JUN-89	TRG	RFMS	COBALT	0.00400		MG/L	U	50.0
	GW	G52870689001	12-JUN-89	TRG	RFMS	COBALT	.0500		MG/L	U	50.0
	GW	52-87-01-16-	16-JAN-89	TRG	RFMS	COBALT	0.00003		MG/L	U	
	GW	52-87-04-19-	19-APR-89	TRG	RFMS	COBALT	0.0290		MG/L	U	

Location	Sample Type	Sample Number	Sample Date	Result Type	Method	Analyte	Result	Error	Units	Qualifier	Detection Limit
5287											
	GW	52-87-07-24-	24-JUL-89	TRG	RFMS	COBALT	0.0290		MG/L	U	
	GW	G52870689001	12-JUN-89	TRG	RFMS	COBALT	0.00400		MG/L	U	50.0
	GW	G52870889002	14-AUG-89	TRG	RFMS	COBALT	0.05000		MG/L	U	50.0
	GW	G52871089003	27-OCT-89	TRG	RFMS	COBALT	0.05000		MG/L	U	50.0
	GW	G-5287-0621-	21-JUN-90	TRG	DMETCLPTAL	COPPER	25		UG/L	U	25
	GW	G52870190001	29-JAN-90	TRG	DMETCLPTAL	COPPER	25.0		UG/L	U	25.0
	GW	GW00301IT	24-AUG-90	TRG	DMETCLPTAL	COPPER	3.00		UG/L	U	25.00
	GW	GW00797IT	11-DEC-90	TRG	DMETCLPTAL	COPPER	12.30		UG/L	B	25.00
	GW	GW01044IT	26-MAR-91	TRG	DMETCLPTAL	COPPER	6.0		UG/L	U	25
	GW	GW01390IT	07-JUN-91	TRG	DMETCLPTAL	COPPER	11.00		UG/L	U	25.00
	GW	GW01628IT	08-AUG-91	TRG	DMETCLPTAL	COPPER	10.40		UG/L	B	25.00
	GW	GW01628IT	08-AUG-91	TRG	SMETCLPTCL	COPPER	16.40		UG/L	B	25.00
	GW	GW01897IT	11-OCT-91	TRG	DMETCLPTAL	COPPER	6.30		UG/L	B	25
	GW	GW01897IT	11-OCT-91	TRG	SMETCLPTCL	COPPER	90.00		UG/L	*	25
	GW	GW02274IT	17-JAN-92	TRG	DMETCLPTAL	COPPER	3.80		UG/L	B	25
	GW	GW02274IT	17-JAN-92	TRG	SMETCLPTCL	COPPER	41.90		UG/L		25
	GW	G52870689001	12-JUN-89	TRG	RFMS	COPPER	0.01990		MG/L	B	25.0
	GW	G52870689001	12-JUN-89	TRG	RFMS	COPPER	.0250		MG/L	U	25.0
	GW	52-87-01-16-	16-JAN-89	TRG	RFMS	COPPER	0.00002		MG/L	U	
	GW	52-87-04-19-	19-APR-89	TRG	RFMS	COPPER	0.0587		MG/L		
	GW	52-87-07-24-	24-JUL-89	TRG	RFMS	COPPER	0.0165		MG/L	B	
	GW	G52870689001	12-JUN-89	TRG	RFMS	COPPER	0.02150		MG/L	B	25.0
	GW	G52870889002	14-AUG-89	TRG	RFMS	COPPER	0.02500		MG/L	U	25.0
	GW	G52871089003	27-OCT-89	TRG	RFMS	COPPER	0.04820		MG/L		25.0
	GW	G52870190001	29-JAN-90	TRG	DMETCLPTAL	CYANIDE					10
	GW	GW00301IT	24-AUG-90	TRG	SMETCLPTCL	CYANIDE	1.50		UG/L	UN	10.00
	GW	GW00797IT	11-DEC-90	TRG	SMETCLPTCL	CYANIDE	2.00		UG/L	U	10.00
	GW	GW01390IT	07-JUN-91	TRG	SMETCLPTCL	CYANIDE	2.50		UG/L	U	10.00
	GW	GW01628IT	08-AUG-91	TRG	SMETCLPTCL	CYANIDE	2.00		UG/L	U	10.00
	GW	GW01897IT	11-OCT-91	TRG	SMETCLPTCL	CYANIDE	2.00		UG/L	U	10
	GW	GW02274IT	17-JAN-92	TRG	SMETCLPTCL	CYANIDE	1.50		UG/L	U	10
	GW	G-5287-0621-	21-JUN-90	TRG	DMETCLPTAL	IRON	100		UG/L	U	100
	GW	G52870190001	29-JAN-90	TRG	DMETCLPTAL	IRON	100		UG/L	U	100
	GW	GW00301IT	24-AUG-90	TRG	DMETCLPTAL	IRON	13.00		UG/L	UN	100.0
	GW	GW00797IT	11-DEC-90	TRG	DMETCLPTAL	IRON	19.20		UG/L	B	100.0
	GW	GW01044IT	26-MAR-91	TRG	DMETCLPTAL	IRON	57.1		UG/L	B	100
	GW	GW01390IT	07-JUN-91	TRG	DMETCLPTAL	IRON	18.50		UG/L	B	100.0
	GW	GW01628IT	08-AUG-91	TRG	DMETCLPTAL	IRON	14.00		UG/L	B	100.0
	GW	GW01628IT	08-AUG-91	TRG	SMETCLPTCL	IRON	2020.00		UG/L	*	100.0
	GW	GW01897IT	11-OCT-91	TRG	DMETCLPTAL	IRON	11.30		UG/L	B	100
	GW	GW01897IT	11-OCT-91	TRG	SMETCLPTCL	IRON	6930.00		UG/L	*	100
	GW	GW02274IT	17-JAN-92	TRG	DMETCLPTAL	IRON	10.10		UG/L	B	100
	GW	GW02274IT	17-JAN-92	TRG	SMETCLPTCL	IRON	7260.00		UG/L		100
	GW	G52870689001	12-JUN-89	TRG	RFMS	IRON	0.04430		MG/L	B	100

Location	Sample Type	Sample Number	Sample Date	Result Type	Method	Analyte	Result	Error	Units	Qualifier	Detection Limit
5287											
	GW	G52870689001	12-JUN-89	TRG	RFMS	IRON	.100		MG/L	U	100
	GW	52-87-01-16-	16-JAN-89	TRG	RFMS	IRON	0.00004		MG/L	U	
	GW	52-87-04-19-	19-APR-89	TRG	RFMS	IRON	0.0350		MG/L	U	
	GW	52-87-07-24-	24-JUL-89	TRG	RFMS	IRON	0.0350		MG/L	U	
	GW	G52870689001	12-JUN-89	TRG	RFMS	IRON	0.03690		MG/L	B	100
	GW	G52870889002	14-AUG-89	TRG	RFMS	IRON	0.00010		MG/L	U	100
	GW	G52871089003	27-OCT-89	TRG	RFMS	IRON	0.16000		MG/L		100
	GW	G-5287-0621-	21-JUN-90	TRG	DMETCLPTAL	LEAD	3		UG/L	U	3
	GW	G52870190001	29-JAN-90	TRG	DMETCLPTAL	LEAD	3.0		UG/L	U	3.0
	GW	GW00301IT	24-AUG-90	TRG	DMETCLPTAL	LEAD	1.00		UG/L	UWN	3.000
	GW	GW00797IT	11-DEC-90	TRG	DMETCLPTAL	LEAD	1.00		UG/L	U	3.000
	GW	GW01044IT	26-MAR-91	TRG	DMETCLPTAL	LEAD	1.5		UG/L	B	3
	GW	GW01390IT	07-JUN-91	TRG	DMETCLPTAL	LEAD	1.00		UG/L	UW	3.000
	GW	GW01628IT	08-AUG-91	TRG	DMETCLPTAL	LEAD	1.00		UG/L	U	3.000
	GW	GW01628IT	08-AUG-91	TRG	SMETCLPTCL	LEAD	1.80		UG/L	B	3.000
	GW	GW01897IT	11-OCT-91	TRG	DMETCLPTAL	LEAD	1.00		UG/L	U	3
	GW	GW01897IT	11-OCT-91	TRG	SMETCLPTCL	LEAD	7.60		UG/L	N*	3
	GW	GW02274IT	17-JAN-92	TRG	DMETCLPTAL	LEAD	1.00		UG/L	U	3
	GW	GW02274IT	17-JAN-92	TRG	SMETCLPTCL	LEAD	9.50		UG/L		3
	GW	G52870689001	12-JUN-89	TRG	RFMS	LEAD	0.00150		MG/L	U	5.0
	GW	G52870689001	12-JUN-89	TRG	RFMS	LEAD	.0050		MG/L	U	5.0
	GW	52-87-01-16-	16-JAN-89	TRG	RFMS	LEAD	0.00140		MG/L	B	
	GW	52-87-04-19-	19-APR-89	TRG	RFMS	LEAD	.001		MG/L	U	
	GW	G52870689001	12-JUN-89	TRG	RFMS	LEAD	0.00150		MG/L	U	5.0
	GW	G52870889002	14-AUG-89	TRG	RFMS	LEAD	0.00500		MG/L	U	5.0
	GW	G52871089003	27-OCT-89	TRG	RFMS	LEAD	0.00300		MG/L	U	3.0
	GW	G-5287-0621-	21-JUN-90	TRG	DMETNOCLP	LITHIUM	100		UG/L	U	100
	GW	G52870190001	29-JAN-90	TRG	DMETNOCLP	LITHIUM	100		UG/L	U	100
	GW	GW00301IT	24-AUG-90	TRG	DMETNOCLP	LITHIUM	11.90		UG/L	B	100.0
	GW	GW00797IT	11-DEC-90	TRG	DMETNOCLP	LITHIUM	15.60		UG/L	B	100.0
	GW	GW01044IT	26-MAR-91	TRG	DMETNOCLP	LITHIUM	20.0		UG/L	U	100
	GW	GW01390IT	07-JUN-91	TRG	DMETNOCLP	LITHIUM	11.10		UG/L	B	100.0
	GW	GW01628IT	08-AUG-91	TRG	DMETNOCLP	LITHIUM	13.60		UG/L	B	100.0
	GW	GW01628IT	08-AUG-91	TRG	SMETNOCLP	LITHIUM	13.70		UG/L	B	100.0
	GW	GW01897IT	11-OCT-91	TRG	DMETNOCLP	LITHIUM	11.00		UG/L	B	100
	GW	GW01897IT	11-OCT-91	TRG	SMETNOCLP	LITHIUM	17.80		UG/L	B	100
	GW	GW02274IT	17-JAN-92	TRG	DMETNOCLP	LITHIUM	12.80		UG/L	B	100
	GW	GW02274IT	17-JAN-92	TRG	SMETNOCLP	LITHIUM	14.30		UG/L	B	100
	GW	G52870689001	12-JUN-89	TRG	RFMS	LITHIUM	.100		MG/L	U	100
	GW	G52870689001	12-JUN-89	TRG	RFMS	LITHIUM	.100		MG/L	U	100
	GW	G52870889002	14-AUG-89	TRG	RFMS	LITHIUM	0.00010		MG/L	U	100
	GW	G52871089003	27-OCT-89	TRG	RFMS	LITHIUM	0.10000		MG/L	U	100
	GW	G-5287-0621-	21-JUN-90	TRG	DMETCLPTAL	MAGNESIUM	31900		UG/L		5000
	GW	G52870190001	29-JAN-90	TRG	DMETCLPTAL	MAGNESIUM	28600		UG/L		5000

Location	Sample Type	Sample Number	Sample Date	Result Type	Method	Analyte	Result	Error	Units	Qualifier	Detection Limit
5287											
	GW	GW00301IT	24-AUG-90	TRG	DMETCLPTAL	MAGNESIUM	30400.00		UG/L		5000.
	GW	GW007971T	11-DEC-90	TRG	DMETCLPTAL	MAGNESIUM	30600.00		UG/L		5000.
	GW	GW01044IT	26-MAR-91	TRG	DMETCLPTAL	MAGNESIUM	31200		UG/L		5000
	GW	GW013901T	07-JUN-91	TRG	DMETCLPTAL	MAGNESIUM	31600.00		UG/L		5000.
	GW	GW01628IT	08-AUG-91	TRG	DMETCLPTAL	MAGNESIUM	30100.00		UG/L		5000.
	GW	GW01628IT	08-AUG-91	TRG	SMETCLPTCL	MAGNESIUM	30900.00		UG/L		5000.
	GW	GW01897IT	11-OCT-91	TRG	DMETCLPTAL	MAGNESIUM	28800.00		UG/L		5000
	GW	GW018971T	11-OCT-91	TRG	SMETCLPTCL	MAGNESIUM	31200.00		UG/L	*	5000
	GW	GW02274IT	17-JAN-92	TRG	DMETCLPTAL	MAGNESIUM	30000.00		UG/L	E	5000
	GW	GW02274IT	17-JAN-92	TRG	SMETCLPTCL	MAGNESIUM	30700.00		UG/L		5000
	GW	G52870689001	12-JUN-89	TRG	RFMS	MAGNESIUM	31.50000		MG/L	/	5000
	GW	G52870689001	12-JUN-89	TRG	RFMS	MAGNESIUM	5.00		MG/L	U	5000
	GW	52-87-01-16-	16-JAN-89	TRG	RFMS	MAGNESIUM	0.02388		MG/L	/	
	GW	52-87-04-19-	19-APR-89	TRG	RFMS	MAGNESIUM	26.4394		MG/L		
	GW	52-87-07-24-	24-JUL-89	TRG	RFMS	MAGNESIUM	29.2514		MG/L		
	GW	G52870689001	12-JUN-89	TRG	RFMS	MAGNESIUM	31.40000		MG/L		5000
	GW	G52870889002	14-AUG-89	TRG	RFMS	MAGNESIUM	32.50000		MG/L	/	5000
	GW	G52871089003	27-OCT-89	TRG	RFMS	MAGNESIUM	31.50000		MG/L		5000
	GW	G-5287-0621-	21-JUN-90	TRG	DMETCLPTAL	MANGANESE	28.3		UG/L		15
	GW	G52870190001	29-JAN-90	TRG	DMETCLPTAL	MANGANESE	130		UG/L		15.0
	GW	GW00301IT	24-AUG-90	TRG	DMETCLPTAL	MANGANESE	90.20		UG/L		15.00
	GW	GW007971T	11-DEC-90	TRG	DMETCLPTAL	MANGANESE	62.90		UG/L		15.00
	GW	GW01044IT	26-MAR-91	TRG	DMETCLPTAL	MANGANESE	27.0		UG/L		15
	GW	GW013901T	07-JUN-91	TRG	DMETCLPTAL	MANGANESE	18.80		UG/L		15.00
	GW	GW01628IT	08-AUG-91	TRG	DMETCLPTAL	MANGANESE	45.00		UG/L		15.00
	GW	GW01628IT	08-AUG-91	TRG	SMETCLPTCL	MANGANESE	91.10		UG/L	*	15.00
	GW	GW01897IT	11-OCT-91	TRG	SMETCLPTCL	MANGANESE	232.00		UG/L	N*	15
	GW	GW018971T	11-OCT-91	TRG	DMETCLPTAL	MANGANESE	87.50		UG/L		15
	GW	GW02274IT	17-JAN-92	TRG	DMETCLPTAL	MANGANESE	18.30		UG/L		15
	GW	GW02274IT	17-JAN-92	TRG	SMETCLPTCL	MANGANESE	219.00		UG/L	E	15
	GW	G52870689001	12-JUN-89	TRG	RFMS	MANGANESE	0.25000		MG/L	/	15.0
	GW	G52870689001	12-JUN-89	TRG	RFMS	MANGANESE	.0150		MG/L	U	15.0
	GW	52-87-01-16-	16-JAN-89	TRG	RFMS	MANGANESE	0.00020		MG/L	/	
	GW	52-87-04-19-	19-APR-89	TRG	RFMS	MANGANESE	0.1112		MG/L		
	GW	52-87-07-24-	24-JUL-89	TRG	RFMS	MANGANESE	0.0923		MG/L		
	GW	G52870689001	12-JUN-89	TRG	RFMS	MANGANESE	0.46900		MG/L		15.0
	GW	G52870889002	14-AUG-89	TRG	RFMS	MANGANESE	0.00023		MG/L	/	15.0
	GW	G52871089003	27-OCT-89	TRG	RFMS	MANGANESE	0.19200		MG/L		15.0
	GW	G-5287-0621-	21-JUN-90	TRG	DMETCLPTAL	MERCURY	0.2		UG/L	U	0.2
	GW	G52870190001	29-JAN-90	TRG	DMETCLPTAL	MERCURY	0.20		UG/L	U	0.20
	GW	GW00301IT	24-AUG-90	TRG	DMETCLPTAL	MERCURY	0.20		UG/L	U	0.200
	GW	GW007971T	11-DEC-90	TRG	DMETCLPTAL	MERCURY	0.20		UG/L	U	0.200
	GW	GW01044IT	26-MAR-91	TRG	DMETCLPTAL	MERCURY	0.40		UG/L		0.2
	GW	GW013901T	07-JUN-91	TRG	DMETCLPTAL	MERCURY	0.20		UG/L	U	0.200

Location	Sample Type	Sample Number	Sample Date	Result Type	Method	Analyte	Result	Error	Units	Qualifier	Detection Limit
5287											
	GW	GW016281T	08-AUG-91	TRG	DMETCLPTAL	MERCURY	0.20		UG/L	U	0.200
	GW	GW016281T	08-AUG-91	TRG	SMETCLPTCL	MERCURY	0.20		UG/L	UN	0.200
	GW	GW018971T	11-OCT-91	TRG	DMETCLPTAL	MERCURY	0.20		UG/L	U	0
	GW	GW018971T	11-OCT-91	TRG	SMETCLPTCL	MERCURY	0.20		UG/L	UN	0
	GW	GW022741T	17-JAN-92	TRG	DMETCLPTAL	MERCURY	0.20		UG/L	U	0
	GW	GW022741T	17-JAN-92	TRG	SMETCLPTCL	MERCURY	0.20		UG/L	U	0
	GW	G52870689001	12-JUN-89	TRG	RFMS	MERCURY	0.00020		MG/L	U	0.20
	GW	G52870689001	12-JUN-89	TRG	RFMS	MERCURY	.0002		MG/L	U	0.20
	GW	52-87-01-16-	16-JAN-89	TRG	RFMS	MERCURY	0.00020		MG/L	U	
	GW	52-87-04-19-	19-APR-89	TRG	RFMS	MERCURY	.0002		MG/L	U	
	GW	G52870689001	12-JUN-89	TRG	RFMS	MERCURY	0.00020		MG/L	U	0.20
	GW	G52870889002	14-AUG-89	TRG	RFMS	MERCURY	0.00020		MG/L	U	0.20
	GW	G52871089003	27-OCT-89	TRG	RFMS	MERCURY	0.00020		MG/L	U	0.20
	GW	G-5287-0621-	21-JUN-90	TRG	DMETNOCLP	MOLYBDENUM	100		UG/L	U	100
	GW	G52870190001	29-JAN-90	TRG	DMETNOCLP	MOLYBDENUM	100		UG/L	U	100
	GW	GW003011T	24-AUG-90	TRG	DMETNOCLP	MOLYBDENUM	7.40		UG/L	B	200.0
	GW	GW007971T	11-DEC-90	TRG	DMETNOCLP	MOLYBDENUM	9.80		UG/L	B	200.0
	GW	GW010441T	26-MAR-91	TRG	DMETNOCLP	MOLYBDENUM	7.0		UG/L	U	200
	GW	GW013901T	07-JUN-91	TRG	DMETNOCLP	MOLYBDENUM	2.70		UG/L	B	200.0
	GW	GW016281T	08-AUG-91	TRG	SMETNOCLP	MOLYBDENUM	5.80		UG/L	B	200.0
	GW	GW016281T	08-AUG-91	TRG	DMETNOCLP	MOLYBDENUM	6.40		UG/L	B	200.0
	GW	GW018971T	11-OCT-91	TRG	SMETNOCLP	MOLYBDENUM	11.10		UG/L	B	200
	GW	GW018971T	11-OCT-91	TRG	DMETNOCLP	MOLYBDENUM	6.10		UG/L	B	200
	GW	GW022741T	17-JAN-92	TRG	SMETNOCLP	MOLYBDENUM	2.00		UG/L	U	200
	GW	GW022741T	17-JAN-92	TRG	DMETNOCLP	MOLYBDENUM	2.00		UG/L	U	200
	GW	G52870689001	12-JUN-89	TRG	RFMS	MOLYBDENUM	0.10000		MG/L	U	100
	GW	G52870689001	12-JUN-89	TRG	RFMS	MOLYBDENUM	.100		MG/L	U	100
	GW	52-87-01-16-	16-JAN-89	TRG	RFMS	MOLYBDENUM	0.00003		MG/L	U	
	GW	52-87-04-19-	19-APR-89	TRG	RFMS	MOLYBDENUM	0.0270		MG/L	U	
	GW	52-87-07-24-	24-JUL-89	TRG	RFMS	MOLYBDENUM	0.0270		MG/L	U	
	GW	G52870689001	12-JUN-89	TRG	RFMS	MOLYBDENUM	.100		MG/L	U	100
	GW	G52870889002	14-AUG-89	TRG	RFMS	MOLYBDENUM	0.00010		MG/L	U	100
	GW	G52871089003	27-OCT-89	TRG	RFMS	MOLYBDENUM	0.10000		MG/L	U	100
	GW	G-5287-0621-	21-JUN-90	TRG	DMETCLPTAL	NICKEL	40		UG/L	U	40
	GW	G52870190001	29-JAN-90	TRG	DMETCLPTAL	NICKEL	40.0		UG/L	U	40.0
	GW	GW003011T	24-AUG-90	TRG	DMETCLPTAL	NICKEL	4.00		UG/L	U	40.00
	GW	GW007971T	11-DEC-90	TRG	DMETCLPTAL	NICKEL	11.50		UG/L	B	40.00
	GW	GW010441T	26-MAR-91	TRG	DMETCLPTAL	NICKEL	21.2		UG/L	B	40
	GW	GW013901T	07-JUN-91	TRG	DMETCLPTAL	NICKEL	3.00		UG/L	U	40.00
	GW	GW016281T	08-AUG-91	TRG	DMETCLPTAL	NICKEL	6.80		UG/L	B	40.00
	GW	GW016281T	08-AUG-91	TRG	SMETCLPTCL	NICKEL	9.40		UG/L	B	40.00
	GW	GW018971T	11-OCT-91	TRG	DMETCLPTAL	NICKEL	17.00		UG/L	U	40
	GW	GW018971T	11-OCT-91	TRG	SMETCLPTCL	NICKEL	34.50		UG/L	B*	40
	GW	GW022741T	17-JAN-92	TRG	SMETCLPTCL	NICKEL	24.00		UG/L	B	40

Location	Sample Type	Sample Number	Sample Date	Result Type	Method	Analyte	Result	Error	Units	Qualifier	Detection Limit
5287											
	GW	GW02274IT	17-JAN-92	TRG	DMETCLPTAL	NICKEL	4.60		UG/L	B	40
	GW	G52870689001	12-JUN-89	TRG	RFMS	NICKEL	0.01830		MG/L	B	40.0
	GW	G52870689001	12-JUN-89	TRG	RFMS	NICKEL	.0400		MG/L	U	40.0
	GW	52-87-01-16-	16-JAN-89	TRG	RFMS	NICKEL	0.00003		MG/L	B	
	GW	52-87-04-19-	19-APR-89	TRG	RFMS	NICKEL	0.1321		MG/L		
	GW	52-87-07-24-	24-JUL-89	TRG	RFMS	NICKEL	0.0254		MG/L	B	
	GW	G52870689001	12-JUN-89	TRG	RFMS	NICKEL	0.01090		MG/L	B	40.0
	GW	G52870889002	14-AUG-89	TRG	RFMS	NICKEL	0.04000		MG/L	U	40.0
	GW	G52871089003	27-OCT-89	TRG	RFMS	NICKEL	0.04000		MG/L	U	40.0
	GW	G-5287-0621-	21-JUN-90	TRG	DMETCLPTAL	POTASSIUM	5000		UG/L	U	5000
	GW	G52870190001	29-JAN-90	TRG	DMETCLPTAL	POTASSIUM	5000		UG/L	U	5000
	GW	GW00301IT	24-AUG-90	TRG	DMETCLPTAL	POTASSIUM	737.00		UG/L	B	5000.
	GW	GW00797IT	11-DEC-90	TRG	DMETCLPTAL	POTASSIUM	1440.00		UG/L	B	5000.
	GW	GW01044IT	26-MAR-91	TRG	DMETCLPTAL	POTASSIUM	1310		UG/L	B	5000
	GW	GW01390IT	07-JUN-91	TRG	DMETCLPTAL	POTASSIUM	883.00		UG/L	B	5000.
	GW	GW01628IT	08-AUG-91	TRG	SMETCLPTCL	POTASSIUM	1160.00		UG/L	B	5000.
	GW	GW01628IT	08-AUG-91	TRG	DMETCLPTAL	POTASSIUM	981.00		UG/L	B	5000.
	GW	GW01897IT	11-OCT-91	TRG	SMETCLPTCL	POTASSIUM	2080.00		UG/L	B	5000
	GW	GW01897IT	11-OCT-91	TRG	DMETCLPTAL	POTASSIUM	874.00		UG/L	B	5000
	GW	GW02274IT	17-JAN-92	TRG	SMETCLPTCL	POTASSIUM	1940.00		UG/L	B	5000
	GW	GW02274IT	17-JAN-92	TRG	DMETCLPTAL	POTASSIUM	970.00		UG/L	B	5000
	GW	G52870689001	12-JUN-89	TRG	RFMS	POTASSIUM	0.87000		MG/L	U	5000
	GW	G52870689001	12-JUN-89	TRG	RFMS	POTASSIUM	5.00		MG/L	U	5000
	GW	52-87-01-16-	16-JAN-89	TRG	RFMS	POTASSIUM	1.42000		MG/L	B	
	GW	52-87-04-19-	19-APR-89	TRG	RFMS	POTASSIUM	1.72		MG/L	B	
	GW	G52870689001	12-JUN-89	TRG	RFMS	POTASSIUM	0.70500		MG/L	B	5000
	GW	G52870889002	14-AUG-89	TRG	RFMS	POTASSIUM	5.00000		MG/L	U	5000
	GW	G52871089003	27-OCT-89	TRG	RFMS	POTASSIUM	5.00000		MG/L	U	5000
	GW	G-5287-0621-	21-JUN-90	TRG	DMETCLPTAL	SELENIUM	5		UG/L	U	5
	GW	G52870190001	29-JAN-90	TRG	DMETCLPTAL	SELENIUM	5.0		UG/L	U	5.0
	GW	GW00301IT	24-AUG-90	TRG	DMETCLPTAL	SELENIUM	1.00		UG/L	U	5.000
	GW	GW00797IT	11-DEC-90	TRG	DMETCLPTAL	SELENIUM	2.00		UG/L	U	5.000
	GW	GW01044IT	26-MAR-91	TRG	DMETCLPTAL	SELENIUM	2.0		UG/L	U	5
	GW	GW01390IT	07-JUN-91	TRG	DMETCLPTAL	SELENIUM	2.00		UG/L	UW	5.000
	GW	GW01628IT	08-AUG-91	TRG	SMETCLPTCL	SELENIUM	1.00		UG/L	BW	5.000
	GW	GW01628IT	08-AUG-91	TRG	DMETCLPTAL	SELENIUM	2.00		UG/L	U	5.000
	GW	GW01897IT	11-OCT-91	TRG	SMETCLPTCL	SELENIUM	2.00		UG/L	U	5
	GW	GW01897IT	11-OCT-91	TRG	DMETCLPTAL	SELENIUM	2.00		UG/L	UW	5
	GW	GW02274IT	17-JAN-92	TRG	DMETCLPTAL	SELENIUM	1.00		UG/L	U	5
	GW	GW02274IT	17-JAN-92	TRG	SMETCLPTCL	SELENIUM	1.00		UG/L	U	5
	GW	G52870689001	12-JUN-89	TRG	RFMS	SELENIUM	0.00300		MG/L	B	5.0
	GW	G52870689001	12-JUN-89	TRG	RFMS	SELENIUM	.0050		MG/L	U	5.0
	GW	52-87-01-16-	16-JAN-89	TRG	RFMS	SELENIUM	0.00100		MG/L	U	
	GW	52-87-04-19-	19-APR-89	TRG	RFMS	SELENIUM	.0017		MG/L	B	

Location	Sample Type	Sample Number	Sample Date	Result Type	Method	Analyte	Result	Error	Units	Qualifier	Detection Limit
5287											
	GW	G52870689001	12-JUN-89	TRG	RFMS	SELENIUM	0.00090		MG/L	U	5.0
	GW	G52870889002	14-AUG-89	TRG	RFMS	SELENIUM	0.00500		MG/L	U	5.0
	GW	G52871089003	27-OCT-89	TRG	RFMS	SELENIUM	0.00500		MG/L	U	5.0
	GW	G-5287-0621-	21-JUN-90	TRG	DMETNOCLP	SILICON	7210		UG/L		100
	GW	GW01044IT	26-MAR-91	TRG	DMETNOCLP	SILICON	5150		UG/L		1000
	GW	G-5287-0621-	21-JUN-90	TRG	DMETCLPTAL	SILVER	10		UG/L	U	10
	GW	G52870190001	29-JAN-90	TRG	DMETCLPTAL	SILVER	10.0		UG/L	U	10.0
	GW	GW00301IT	24-AUG-90	TRG	DMETCLPTAL	SILVER	3.00		UG/L	B	10.00
	GW	GW00797IT	11-DEC-90	TRG	DMETCLPTAL	SILVER	3.00		UG/L	U	10.00
	GW	GW01044IT	26-MAR-91	TRG	DMETCLPTAL	SILVER	6.5		UG/L	B	10
	GW	GW01390IT	07-JUN-91	TRG	DMETCLPTAL	SILVER	2.00		UG/L	U	10.00
	GW	GW01628IT	08-AUG-91	TRG	SMETCLPTCL	SILVER	2.00		UG/L	U	10.00
	GW	GW01628IT	08-AUG-91	TRG	DMETCLPTAL	SILVER	2.20		UG/L	B	10.00
	GW	GW01897IT	11-OCT-91	TRG	DMETCLPTAL	SILVER	2.00		UG/L	U	10.00
	GW	GW01897IT	11-OCT-91	TRG	SMETCLPTCL	SILVER	2.00		UG/L	U	10
	GW	GW01897IT	11-OCT-91	TRG	DMETCLPTAL	SILVER	2.00		UG/L	U	10
	GW	GW02274IT	17-JAN-92	TRG	SMETCLPTCL	SILVER	2.00		UG/L	U	10
	GW	GW02274IT	17-JAN-92	TRG	DMETCLPTAL	SILVER	2.00		UG/L	U	10
	GW	G52870689001	12-JUN-89	TRG	RFMS	SILVER	0.00670		MG/L	U	10.0
	GW	G52870689001	12-JUN-89	TRG	RFMS	SILVER	.0100		MG/L	U	10.0
	GW	52-87-01-16-	16-JAN-89	TRG	RFMS	SILVER	0.00000		MG/L	U	
	GW	52-87-04-19-	19-APR-89	TRG	RFMS	SILVER	0.0040		MG/L	U	
	GW	52-87-07-24-	24-JUL-89	TRG	RFMS	SILVER	0.0040		MG/L	U	
	GW	G52870689001	12-JUN-89	TRG	RFMS	SILVER	0.00670		MG/L	U	10.0
	GW	G52870889002	14-AUG-89	TRG	RFMS	SILVER	0.01000		MG/L	U	10.0
	GW	G52871089003	27-OCT-89	TRG	RFMS	SILVER	0.01000		MG/L	U	10.0
	GW	G-5287-0621-	21-JUN-90	TRG	DMETCLPTAL	SODIUM	194000		UG/L		5000
	GW	G52870190001	29-JAN-90	TRG	DMETCLPTAL	SODIUM	187000		UG/L		5000
	GW	GW00301IT	24-AUG-90	TRG	DMETCLPTAL	SODIUM	184000.00		UG/L		5000.
	GW	GW00797IT	11-DEC-90	TRG	DMETCLPTAL	SODIUM	187000.00		UG/L		5000.
	GW	GW01044IT	26-MAR-91	TRG	DMETCLPTAL	SODIUM	180000		UG/L		5000
	GW	GW01390IT	07-JUN-91	TRG	DMETCLPTAL	SODIUM	204000.00		UG/L		5000.
	GW	GW01628IT	08-AUG-91	TRG	DMETCLPTAL	SODIUM	194000.00		UG/L		5000.
	GW	GW01628IT	08-AUG-91	TRG	SMETCLPTCL	SODIUM	203000.00		UG/L		5000.
	GW	GW01897IT	11-OCT-91	TRG	DMETCLPTAL	SODIUM	198000.00		UG/L		5000
	GW	GW01897IT	11-OCT-91	TRG	SMETCLPTCL	SODIUM	214000.00		UG/L		5000
	GW	GW02274IT	17-JAN-92	TRG	SMETCLPTCL	SODIUM	186000.00		UG/L		5000
	GW	GW02274IT	17-JAN-92	TRG	DMETCLPTAL	SODIUM	191000.00		UG/L	E	5000
	GW	G52870689001	12-JUN-89	TRG	RFMS	SODIUM	197.00000		MG/L	/	5000
	GW	G52870689001	12-JUN-89	TRG	RFMS	SODIUM	5.00		MG/L	U	5000
	GW	52-87-01-16-	16-JAN-89	TRG	RFMS	SODIUM	0.16630		MG/L	/	
	GW	52-87-04-19-	19-APR-89	TRG	RFMS	SODIUM	169.9652		MG/L		
	GW	52-87-07-24-	24-JUL-89	TRG	RFMS	SODIUM	178.1291		MG/L		
	GW	G52870689001	12-JUN-89	TRG	RFMS	SODIUM	157.00000		MG/L		5000

Location	Sample Type	Sample Number	Sample Date	Result Type	Method	Analyte	Result	Error	Units	Qualifier	Detection Limit
5287											
	GW	G52870889002	14-AUG-89	TRG	RFMS	SODIUM	181.00000		MG/L	/	5000
	GW	G52871089003	27-OCT-89	TRG	RFMS	SODIUM	203.00000		MG/L		5000
	GW	G-5287-0621-	21-JUN-90	TRG	DMETNOCLP	STRONTIUM	777		UG/L		100
	GW	G52870190001	29-JAN-90	TRG	DMETNOCLP	STRONTIUM	665		UG/L		100
	GW	GW003011T	24-AUG-90	TRG	DMETNOCLP	STRONTIUM	760.00		UG/L		200.0
	GW	GW007971T	11-DEC-90	TRG	DMETNOCLP	STRONTIUM	771.00		UG/L		200.0
	GW	GW010441T	26-MAR-91	TRG	DMETNOCLP	STRONTIUM	712		UG/L		200
	GW	GW013901T	07-JUN-91	TRG	DMETNOCLP	STRONTIUM	811.00		UG/L		200.0
	GW	GW016281T	08-AUG-91	TRG	DMETNOCLP	STRONTIUM	696.00		UG/L		200.0
	GW	GW016281T	08-AUG-91	TRG	SMETNOCLP	STRONTIUM	710.00		UG/L		200.0
	GW	GW018971T	11-OCT-91	TRG	DMETNOCLP	STRONTIUM	726.00		UG/L		200
	GW	GW018971T	11-OCT-91	TRG	SMETNOCLP	STRONTIUM	781.00		UG/L		200
	GW	GW022741T	17-JAN-92	TRG	DMETNOCLP	STRONTIUM	730.00		UG/L		200
	GW	GW022741T	17-JAN-92	TRG	SMETNOCLP	STRONTIUM	741.00		UG/L		200
	GW	G52870689001	12-JUN-89	TRG	RFMS	STRONTIUM	0.75900		MG/L	/	100
	GW	G52870689001	12-JUN-89	TRG	RFMS	STRONTIUM	.100		MG/L	U	100
	GW	52-87-01-16-	16-JAN-89	TRG	RFMS	STRONTIUM	0.00069		MG/L	/	
	GW	52-87-04-19-	19-APR-89	TRG	RFMS	STRONTIUM	0.8300		MG/L		
	GW	52-87-07-24-	24-JUL-89	TRG	RFMS	STRONTIUM	0.7815		MG/L		
	GW	G52870689001	12-JUN-89	TRG	RFMS	STRONTIUM	.814		MG/L		100
	GW	G52870889002	14-AUG-89	TRG	RFMS	STRONTIUM	0.00082		MG/L	/	100
	GW	G52871089003	27-OCT-89	TRG	RFMS	STRONTIUM	0.75500		MG/L		100
	GW	G-5287-0621-	21-JUN-90	TRG	DMETCLPTAL	THALLIUM	10		UG/L	U	10
	GW	G52870190001	29-JAN-90	TRG	DMETCLPTAL	THALLIUM	10.0		UG/L	U	10.0
	GW	GW003011T	24-AUG-90	TRG	DMETCLPTAL	THALLIUM	3.00		UG/L	UN	10.00
	GW	GW007971T	11-DEC-90	TRG	DMETCLPTAL	THALLIUM	3.00		UG/L	UWN	10.00
	GW	GW010441T	26-MAR-91	TRG	DMETCLPTAL	THALLIUM	1.0		UG/L	U	10
	GW	GW013901T	07-JUN-91	TRG	DMETCLPTAL	THALLIUM	1.00		UG/L	U	10.00
	GW	GW016281T	08-AUG-91	TRG	SMETCLPTCL	THALLIUM	2.00		UG/L	UW	10.00
	GW	GW016281T	08-AUG-91	TRG	DMETCLPTAL	THALLIUM	2.00		UG/L	UWN	10.00
	GW	GW018971T	11-OCT-91	TRG	DMETCLPTAL	THALLIUM	1.00		UG/L	U	10.00
	GW	GW018971T	11-OCT-91	TRG	SMETCLPTCL	THALLIUM	1.00		UG/L	U	10.00
	GW	GW018971T	11-OCT-91	TRG	DMETCLPTAL	THALLIUM	1.00		UG/L	U	10
	GW	GW018971T	11-OCT-91	TRG	SMETCLPTCL	THALLIUM	1.00		UG/L	U	10
	GW	GW022741T	17-JAN-92	TRG	SMETCLPTCL	THALLIUM	1.00		UG/L	U	10
	GW	GW022741T	17-JAN-92	TRG	DMETCLPTAL	THALLIUM	2.00		UG/L	U	10
	GW	G52870689001	12-JUN-89	TRG	RFMS	THALLIUM	0.01500		MG/L	U	10.0
	GW	G52870689001	12-JUN-89	TRG	RFMS	THALLIUM	.0100		MG/L	U	10.0
	GW	52-87-01-16-	16-JAN-89	TRG	RFMS	THALLIUM	0.00100		MG/L	U	
	GW	52-87-04-19-	19-APR-89	TRG	RFMS	THALLIUM	.001		MG/L	U	
	GW	G52870689001	12-JUN-89	TRG	RFMS	THALLIUM	0.00150		MG/L	U	10.0
	GW	G52870889002	14-AUG-89	TRG	RFMS	THALLIUM	0.01000		MG/L	U	10.0
	GW	G52871089003	27-OCT-89	TRG	RFMS	THALLIUM	0.01000		MG/L	U	10.0
	GW	G-5287-0621-	21-JUN-90	TRG	DMETNOCLP	TIN	100		UG/L	U	100

Location	Sample Type	Sample Number	Sample Date	Result Type	Method	Analyte	Result	Error	Units	Qualifier	Detection Limit
5287											
	GW	G52870190001	29-JAN-90	TRG	DMETNOCLP	TIN	100		UG/L	U	100
	GW	GW00301IT	24-AUG-90	TRG	DMETNOCLP	TIN	37.70		UG/L	B	200.0
	GW	GW00797IT	11-DEC-90	TRG	DMETNOCLP	TIN	31.60		UG/L	B	200.0
	GW	GW01044IT	26-MAR-91	TRG	DMETNOCLP	TIN	15.0		UG/L	U	200
	GW	GW01390IT	07-JUN-91	TRG	DMETNOCLP	TIN	20.40		UG/L	B	200.0
	GW	GW01628IT	08-AUG-91	TRG	DMETNOCLP	TIN	55.70		UG/L	B	200.0
	GW	GW01628IT	08-AUG-91	TRG	SMETNOCLP	TIN	57.20		UG/L	B	200.0
	GW	GW01897IT	11-OCT-91	TRG	SMETNOCLP	TIN	25.60		UG/L	B	200
	GW	GW01897IT	11-OCT-91	TRG	DMETNOCLP	TIN	40.20		UG/L	B	200
	GW	GW02274IT	17-JAN-92	TRG	SMETNOCLP	TIN	10.00		UG/L	U	200
	GW	GW02274IT	17-JAN-92	TRG	DMETNOCLP	TIN	10.00		UG/L	U	200
	GW	G52870689001	12-JUN-89	TRG	RFMS	TIN	0.10000		MG/L	U	100
	GW	G52870689001	12-JUN-89	TRG	RFMS	TIN	.100		MG/L	U	100
	GW	G52870689001	12-JUN-89	TRG	RFMS	TIN	.100		MG/L	U	100
	GW	G52870889002	14-AUG-89	TRG	RFMS	TIN	0.00010		MG/L	U	100
	GW	G52871089003	27-OCT-89	TRG	RFMS	TIN	0.10000		MG/L	U	100
	GW	G-5287-0621-	21-JUN-90	TRG	DMETCLPTAL	VANADIUM	50		UG/L	U	50
	GW	G52870190001	29-JAN-90	TRG	DMETCLPTAL	VANADIUM	50.0		UG/L	U	50.0
	GW	GW00301IT	24-AUG-90	TRG	DMETCLPTAL	VANADIUM	9.90		UG/L	B	50.00
	GW	GW00797IT	11-DEC-90	TRG	DMETCLPTAL	VANADIUM	8.50		UG/L	B	50.00
	GW	GW01044IT	26-MAR-91	TRG	DMETCLPTAL	VANADIUM	6.6		UG/L	B	50
	GW	GW01390IT	07-JUN-91	TRG	DMETCLPTAL	VANADIUM	2.00		UG/L	U	50.00
	GW	GW01628IT	08-AUG-91	TRG	DMETCLPTAL	VANADIUM	4.70		UG/L	B	50.00
	GW	GW01628IT	08-AUG-91	TRG	SMETCLPTCL	VANADIUM	8.70		UG/L	B	50.00
	GW	GW01897IT	11-OCT-91	TRG	SMETCLPTCL	VANADIUM	27.90		UG/L	BN*	50
	GW	GW01897IT	11-OCT-91	TRG	DMETCLPTAL	VANADIUM	6.70		UG/L	B	50
	GW	GW02274IT	17-JAN-92	TRG	SMETCLPTCL	VANADIUM	20.80		UG/L	B	50
	GW	GW02274IT	17-JAN-92	TRG	DMETCLPTAL	VANADIUM	9.40		UG/L	B	50
	GW	G52870689001	12-JUN-89	TRG	RFMS	VANADIUM	0.00210		MG/L	U	50.0
	GW	G52870689001	12-JUN-89	TRG	RFMS	VANADIUM	.0500		MG/L	U	50.0
	GW	52-87-01-16-	16-JAN-89	TRG	RFMS	VANADIUM	0.00003		MG/L	U	
	GW	52-87-04-19-	19-APR-89	TRG	RFMS	VANADIUM	0.0340		MG/L		
	GW	52-87-07-24-	24-JUL-89	TRG	RFMS	VANADIUM	0.0340		MG/L	U	
	GW	G52870689001	12-JUN-89	TRG	RFMS	VANADIUM	0.00210		MG/L	U	50.0
	GW	G52870889002	14-AUG-89	TRG	RFMS	VANADIUM	0.05000		MG/L	U	50.0
	GW	G52871089003	27-OCT-89	TRG	RFMS	VANADIUM	0.05000		MG/L	U	50.0
	GW	G-5287-0621-	21-JUN-90	TRG	DMETCLPTAL	ZINC	54.2		UG/L		20
	GW	G52870190001	29-JAN-90	TRG	DMETCLPTAL	ZINC	43.8		UG/L		20.0
	GW	GW00301IT	24-AUG-90	TRG	DMETCLPTAL	ZINC	30.50		UG/L		20.00
	GW	GW00797IT	11-DEC-90	TRG	DMETCLPTAL	ZINC	52.30		UG/L		20.00
	GW	GW01044IT	26-MAR-91	TRG	DMETCLPTAL	ZINC	51.6		UG/L		20
	GW	GW01390IT	07-JUN-91	TRG	DMETCLPTAL	ZINC	42.10		UG/L		20.00
	GW	GW01628IT	08-AUG-91	TRG	DMETCLPTAL	ZINC	31.30		UG/L		20.00
	GW	GW01628IT	08-AUG-91	TRG	SMETCLPTCL	ZINC	53.60		UG/L		20.00

Location	Sample Type	Sample Number	Sample Date	Result Type	Method	Analyte	Result	Error	Units	Qualifier	Detection Limit
5287											
	GW	GW018971T	11-OCT-91	TRG	DMETCLPTAL	ZINC	21.30		UG/L		20
	GW	GW018971T	11-OCT-91	TRG	SMETCLPTCL	ZINC	99.40		UG/L	*	20
	GW	GW022741T	17-JAN-92	TRG	DMETCLPTAL	ZINC	9.50		UG/L	B	20
	GW	GW022741T	17-JAN-92	TRG	SMETCLPTCL	ZINC	98.90		UG/L	E	20
	GW	G52870689001	12-JUN-89	TRG	RFMS	ZINC	0.10300		MG/L	/	20.0
	GW	G52870689001	12-JUN-89	TRG	RFMS	ZINC	.0554		MG/L		20.0
	GW	52-87-01-16-	16-JAN-89	TRG	RFMS	ZINC	0.00012		MG/L	U	
	GW	52-87-04-19-	19-APR-89	TRG	RFMS	ZINC	0.3786		MG/L		
	GW	52-87-07-24-	24-JUL-89	TRG	RFMS	ZINC	0.1268		MG/L		
	GW	G52870689001	12-JUN-89	TRG	RFMS	ZINC	0.08320		MG/L		20.0
	GW	G52870889002	14-AUG-89	TRG	RFMS	ZINC	0.00011		MG/L	/	20.0
	GW	G52871089003	27-OCT-89	TRG	RFMS	ZINC	0.28800		MG/L		20.0
5387											
	GW	G53870689001	08-JUN-89	TRG	RFMS	ALUMINUM	0.20000		MG/L	U	200
	GW	G53870689001	08-JUN-89	TRG	RFMS	ANTIMONY	0.06000		MG/L	U	60.0
	GW	G53870689001	08-JUN-89	TRG	RFMS	ARSENIC	0.01000		MG/L	U	10.0
	GW	G53870689001	08-JUN-89	TRG	RFMS	BARIUM	0.20000		MG/L	U	200
	GW	G53870689001	08-JUN-89	TRG	RFMS	BERYLLIUM	0.00500		MG/L	U	5.0
	GW	G53870689001	08-JUN-89	TRG	RFMS	CADMIUM	0.00500		MG/L	U	5.0
	GW	G53870689001	08-JUN-89	TRG	RFMS	CALCIUM	131.00000		MG/L	/	5000
	GW	G53870689001	08-JUN-89	TRG	RFMS	CESIUM	1.00000		MG/L	U	1000
	GW	G53870689001	08-JUN-89	TRG	RFMS	CHROMIUM	0.01000		MG/L	U	10.0
	GW	G53870689001	08-JUN-89	TRG	RFMS	COBALT	0.05000		MG/L	U	50.0
	GW	G53870689001	08-JUN-89	TRG	RFMS	COPPER	0.12200		MG/L	/	25.0
	GW	G53870689001	08-JUN-89	TRG	RFMS	IRON	0.10000		MG/L	U	100
	GW	G53870689001	08-JUN-89	TRG	RFMS	LEAD	0.00500		MG/L	U	5.0
	GW	G53870689001	08-JUN-89	TRG	RFMS	LITHIUM	0.10000		MG/L	U	100
	GW	G53870689001	08-JUN-89	TRG	RFMS	MAGNESIUM	37.60000		MG/L	/	5000
	GW	G53870689001	08-JUN-89	TRG	RFMS	MANGANESE	0.04420		MG/L	/	15.0
	GW	G53870689001	08-JUN-89	TRG	RFMS	MERCURY	0.20		MG/L	U	0.20
	GW	G53870689001	08-JUN-89	TRG	RFMS	MOLYBDENUM	0.10000		MG/L	U	100
	GW	G53870689001	08-JUN-89	TRG	RFMS	NICKEL	0.34500		MG/L	/	40.0
	GW	G53870689001	08-JUN-89	TRG	RFMS	POTASSIUM	5.00000		MG/L	U	5000
	GW	G53870689001	08-JUN-89	TRG	RFMS	SELENIUM	0.00500		MG/L	U	5.0
	GW	G53870689001	08-JUN-89	TRG	RFMS	SILVER	0.01000		MG/L	U	10.0
	GW	G53870689001	08-JUN-89	TRG	RFMS	SODIUM	109.00000		MG/L	/	5000
	GW	G53870689001	08-JUN-89	TRG	RFMS	STRONTIUM	1.00000		MG/L	U	1000
	GW	G53870689001	08-JUN-89	TRG	RFMS	THALLIUM	0.01000		MG/L	U	10.0
	GW	G53870689001	08-JUN-89	TRG	RFMS	TIN	0.10000		MG/L	U	100
	GW	G53870689001	08-JUN-89	TRG	RFMS	VANADIUM	0.05000		MG/L	U	50.0
	GW	G53870689001	08-JUN-89	TRG	RFMS	ZINC	0.97000		MG/L	/	20.0

Location	Sample Type	Sample Number	Sample Date	Result Type	Method	Analyte	Result	Error	Units	Qualifier	Detection Limit
5487											
	GW	GW02016IT	15-NOV-91	TRG	DMETCLPTAL	ALUMINUM	58.10		UG/L	B	200
	GW	G54870689001	08-JUN-89	TRG	RFMS	ALUMINUM	0.20000		MG/L	U	200
	GW	GW02016IT	15-NOV-91	TRG	DMETCLPTAL	ANTIMONY	76.10		UG/L		60
	GW	G54870689001	08-JUN-89	TRG	RFMS	ANTIMONY	0.06000		MG/L	U	60.0
	GW	GW02016IT	15-NOV-91	TRG	DMETCLPTAL	ARSENIC	2.00		UG/L	U	10
	GW	G54870689001	08-JUN-89	TRG	RFMS	ARSENIC	0.01000		MG/L	U	10.0
	GW	GW02016IT	15-NOV-91	TRG	DMETCLPTAL	BARIUM	156.00		UG/L	B	200
	GW	G54870689001	08-JUN-89	TRG	RFMS	BARIUM	0.20000		MG/L	U	200
	GW	GW02016IT	15-NOV-91	TRG	DMETCLPTAL	BERYLLIUM	1.00		UG/L	U	5
	GW	G54870689001	08-JUN-89	TRG	RFMS	BERYLLIUM	0.00500		MG/L	U	5.0
	GW	GW02016IT	15-NOV-91	TRG	DMETCLPTAL	CADMIUM	3.00		UG/L	B	5
	GW	G54870689001	08-JUN-89	TRG	RFMS	CADMIUM	0.00500		MG/L	U	5.0
	GW	GW02016IT	15-NOV-91	TRG	DMETCLPTAL	CALCIUM	105000.00		UG/L		5000
	GW	G54870689001	08-JUN-89	TRG	RFMS	CALCIUM	141.00000		MG/L	/	500
	GW	GW02016IT	15-NOV-91	TRG	DMETNOCLP	CESIUM	51.00		UG/L	U	1000
	GW	G54870689001	08-JUN-89	TRG	RFMS	CESIUM	0.10000		MG/L	U	100
	GW	GW02016IT	15-NOV-91	TRG	DMETCLPTAL	CHROMIUM	14.70		UG/L		10
	GW	G54870689001	08-JUN-89	TRG	RFMS	CHROMIUM	0.01000		MG/L	U	10.0
	GW	GW02016IT	15-NOV-91	TRG	DMETCLPTAL	COBALT	35.70		UG/L	B	50
	GW	G54870689001	08-JUN-89	TRG	RFMS	COBALT	0.05000		MG/L	U	50.0
	GW	GW02016IT	15-NOV-91	TRG	DMETCLPTAL	COPPER	1210.00		UG/L		25
	GW	G54870689001	08-JUN-89	TRG	RFMS	COPPER	3.13000		MG/L	/	25.0
	GW	GW02016IT	15-NOV-91	TRG	DMETCLPTAL	IRON	54.60		UG/L	B	100
	GW	G54870689001	08-JUN-89	TRG	RFMS	IRON	0.10000		MG/L	U	100
	GW	GW02016IT	15-NOV-91	TRG	DMETCLPTAL	LEAD	1.00		UG/L	U	3
	GW	G54870689001	08-JUN-89	TRG	RFMS	LEAD	0.00500		MG/L	U	5.0
	GW	GW02016IT	15-NOV-91	TRG	DMETNOCLP	LITHIUM	38.60		UG/L	B	100
	GW	G54870689001	08-JUN-89	TRG	RFMS	LITHIUM	0.10000		MG/L	U	100
	GW	GW02016IT	15-NOV-91	TRG	DMETCLPTAL	MAGNESIUM	26600.00		UG/L		5000
	GW	G54870689001	08-JUN-89	TRG	RFMS	MAGNESIUM	32.90000		MG/L	/	500
	GW	GW02016IT	15-NOV-91	TRG	DMETCLPTAL	MANGANESE	615.00		UG/L		15
	GW	G54870689001	08-JUN-89	TRG	RFMS	MANGANESE	0.01500		MG/L	U	15.0
	GW	GW02016IT	15-NOV-91	TRG	DMETCLPTAL	MERCURY	0.20		UG/L	UN*	0
	GW	G54870689001	08-JUN-89	TRG	RFMS	MERCURY	0.00020		MG/L	U	0.20
	GW	GW02016IT	15-NOV-91	TRG	DMETNOCLP	MOLYBDENUM	77.10		UG/L	B	200
	GW	G54870689001	08-JUN-89	TRG	RFMS	MOLYBDENUM	0.10000		MG/L	U	100
	GW	GW02016IT	15-NOV-91	TRG	DMETCLPTAL	NICKEL	4950.00		UG/L		40
	GW	G54870689001	08-JUN-89	TRG	RFMS	NICKEL	11.70000		MG/L	/	40.0
	GW	GW02016IT	15-NOV-91	TRG	DMETCLPTAL	POTASSIUM	3570.00		UG/L	B	5000
	GW	G54870689001	08-JUN-89	TRG	RFMS	POTASSIUM	2.45000		MG/L	/	500
	GW	GW02016IT	15-NOV-91	TRG	DMETCLPTAL	SELENIUM	3.00		UG/L	B	5
	GW	G54870689001	08-JUN-89	TRG	RFMS	SELENIUM	0.00500		MG/L	U	5.0
	GW	GW02016IT	15-NOV-91	TRG	DMETCLPTAL	SILVER	3.00		UG/L	B	10
	GW	G54870689001	08-JUN-89	TRG	RFMS	SILVER	0.01000		MG/L	U	10.0

Location	Sample Type	Sample Number	Sample Date	Result Type	Method	Analyte	Result	Error	Units	Qualifier	Detection Limit
5487											
	GW	GW02016IT	15-NOV-91	TRG	DMETCLPTAL	SODIUM	95600.00		UG/L		5000
	GW	G54870689001	08-JUN-89	TRG	RFMS	SODIUM	98.60000		MG/L	/	500
	GW	GW02016IT	15-NOV-91	TRG	DMETNOCLP	STRONTIUM	834.00		UG/L		200
	GW	G54870689001	08-JUN-89	TRG	RFMS	STRONTIUM	0.81700		MG/L	/	100
	GW	GW02016IT	15-NOV-91	TRG	DMETCLPTAL	THALLIUM	1.00		UG/L	U	10
	GW	G54870689001	08-JUN-89	TRG	RFMS	THALLIUM	0.10000		MG/L	U	100
	GW	GW02016IT	15-NOV-91	TRG	DMETNOCLP	TIN	27.10		UG/L	B	200
	GW	G54870689001	08-JUN-89	TRG	RFMS	TIN	0.12100		MG/L	/	100
	GW	GW02016IT	15-NOV-91	TRG	DMETCLPTAL	VANADIUM	7.40		UG/L	B	50
	GW	G54870689001	08-JUN-89	TRG	RFMS	VANADIUM	0.05000		MG/L	U	50.0
	GW	GW02016IT	15-NOV-91	TRG	DMETCLPTAL	ZINC	9850.00		UG/L		20
	GW	G54870689001	08-JUN-89	TRG	RFMS	ZINC	0.12100		MG/L	/	20.0
5986											
	GW	G59860390001	20-MAR-90	TRG	DMETCLPTAL	ALUMINUM					200
	GW	G59860390001	20-MAR-90	TRG	DMETCLPTAL	ALUMINUM	35.00		UG/L	U	
	GW	GW00014IT	18-JUL-90	TRG	DMETCLPTAL	ALUMINUM	89.70		UG/L	B	200.0
	GW	GW00985IT	15-MAR-91	TRG	DMETCLPTAL	ALUMINUM	76.80		UG/L	B	200.0
	GW	GW01265IT	10-MAY-91	TRG	DMETCLPTAL	ALUMINUM	58.20		UG/L	B*	200.0
	GW	GW01700IT	22-AUG-91	TRG	SMETCLPTCL	ALUMINUM	510.00		UG/L	*	200.0
	GW	GW01700IT	22-AUG-91	TRG	DMETCLPTAL	ALUMINUM	86.00		UG/L	B	200.0
	GW	GW02018IT	15-NOV-91	TRG	SMETCLPTCL	ALUMINUM	431.00		UG/L		200.0
	GW	GW02018IT	15-NOV-91	TRG	DMETCLPTAL	ALUMINUM	76.30		UG/L	B	200
	GW	59-86-07-31-	31-JUL-89	TRG	RFMS	ALUMINUM	0.0327		MG/L	B	
	GW	G59860689001	06-JUN-89	TRG	RFMS	ALUMINUM	.200		MG/L	U	200
	GW	G59860789002	25-JUL-89	TRG	RFMS	ALUMINUM	0.20000		MG/L	U	200
	GW	G59861089003	17-OCT-89	TRG	RFMS	ALUMINUM	0.20000		MG/L	U	200
	GW	G59860390001	20-MAR-90	TRG	DMETCLPTAL	ANTIMONY					60
	GW	G59860390001	20-MAR-90	TRG	DMETCLPTAL	ANTIMONY	26.00		UG/L	U	
	GW	GW00014IT	18-JUL-90	TRG	DMETCLPTAL	ANTIMONY	26.90		UG/L	B	60.00
	GW	GW00985IT	15-MAR-91	TRG	DMETCLPTAL	ANTIMONY	14.60		UG/L	B	60.00
	GW	GW01265IT	10-MAY-91	TRG	DMETCLPTAL	ANTIMONY	30.80		UG/L	B	60.00
	GW	GW01700IT	22-AUG-91	TRG	SMETCLPTCL	ANTIMONY	35.50		UG/L	B	60.00
	GW	GW01700IT	22-AUG-91	TRG	DMETCLPTAL	ANTIMONY	37.70		UG/L	B	60.00
	GW	GW02018IT	15-NOV-91	TRG	SMETCLPTCL	ANTIMONY	53.50		UG/L	B	60.00
	GW	GW02018IT	15-NOV-91	TRG	DMETCLPTAL	ANTIMONY	65.80		UG/L		60
	GW	59-86-07-31-	31-JUL-89	TRG	RFMS	ANTIMONY	0.0500		MG/L	U	
	GW	G59860689001	06-JUN-89	TRG	RFMS	ANTIMONY	.0600		MG/L	U	60.0
	GW	G59860789002	25-JUL-89	TRG	RFMS	ANTIMONY	0.06000		MG/L	U	60.0
	GW	G59861089003	17-OCT-89	TRG	RFMS	ANTIMONY	0.06000		MG/L	U	60.0
	GW	G59860390001	20-MAR-90	TRG	DMETCLPTAL	ARSENIC					10
	GW	G59860390001	20-MAR-90	TRG	DMETCLPTAL	ARSENIC	2.00		UG/L	U	
	GW	GW00014IT	18-JUL-90	TRG	DMETCLPTAL	ARSENIC	1.00		UG/L	UW	10.00

Location	Sample Type	Sample Number	Sample Date	Result Type	Method	Analyte	Result	Error	Units	Qualifier	Detection Limit
5986											
	GW	GW009851T	15-MAR-91	TRG	DMETCLPTAL	ARSENIC	2.00		UG/L	U	10.00
	GW	GW012651T	10-MAY-91	TRG	DMETCLPTAL	ARSENIC	2.00		UG/L	U	10.00
	GW	GW017001T	22-AUG-91	TRG	DMETCLPTAL	ARSENIC	2.00		UG/L	U	10.00
	GW	GW017001T	22-AUG-91	TRG	SMETCLPTCL	ARSENIC	2.00		UG/L	UWN	10.00
	GW	GW020181T	15-NOV-91	TRG	SMETCLPTCL	ARSENIC	2.00		UG/L	U	10.00
	GW	GW020181T	15-NOV-91	TRG	DMETCLPTAL	ARSENIC	2.00		UG/L	U	10
	GW	G59860689001	06-JUN-89	TRG	RFMS	ARSENIC	.0100		MG/L	U	10.0
	GW	G59860789002	25-JUL-89	TRG	RFMS	ARSENIC	0.01000		MG/L	U	10.0
	GW	G59861089003	17-OCT-89	TRG	RFMS	ARSENIC	0.01000		MG/L	U	10.0
	GW	G59860390001	20-MAR-90	TRG	DMETCLPTAL	BARIUM					200
	GW	G59860390001	20-MAR-90	TRG	DMETCLPTAL	BARIUM	88.50		UG/L	B	
	GW	GW000141T	18-JUL-90	TRG	DMETCLPTAL	BARIUM	89.40		UG/L	BE	200.0
	GW	GW009851T	15-MAR-91	TRG	DMETCLPTAL	BARIUM	86.40		UG/L	B	200.0
	GW	GW012651T	10-MAY-91	TRG	DMETCLPTAL	BARIUM	88.50		UG/L	B	200.0
	GW	GW017001T	22-AUG-91	TRG	DMETCLPTAL	BARIUM	85.10		UG/L	BE	200.0
	GW	GW017001T	22-AUG-91	TRG	SMETCLPTCL	BARIUM	90.90		UG/L	BE	200.0
	GW	GW020181T	15-NOV-91	TRG	SMETCLPTCL	BARIUM	84.90		UG/L	B	200.0
	GW	GW020181T	15-NOV-91	TRG	DMETCLPTAL	BARIUM	85.00		UG/L	B	200
	GW	59-86-07-31-	31-JUL-89	TRG	RFMS	BARIUM	0.0941		MG/L	B	
	GW	G59860689001	06-JUN-89	TRG	RFMS	BARIUM	.200		MG/L	U	200
	GW	G59860789002	25-JUL-89	TRG	RFMS	BARIUM	0.20000		MG/L	U	200
	GW	G59861089003	17-OCT-89	TRG	RFMS	BARIUM	0.20000		MG/L	U	200
	GW	G59860390001	20-MAR-90	TRG	DMETCLPTAL	BERYLLIUM					5
	GW	G59860390001	20-MAR-90	TRG	DMETCLPTAL	BERYLLIUM	1.00		UG/L	U	
	GW	GW000141T	18-JUL-90	TRG	DMETCLPTAL	BERYLLIUM	1.00		UG/L	U	5.000
	GW	GW009851T	15-MAR-91	TRG	DMETCLPTAL	BERYLLIUM	1.00		UG/L	U	5.000
	GW	GW012651T	10-MAY-91	TRG	DMETCLPTAL	BERYLLIUM	1.00		UG/L	U	5.000
	GW	GW017001T	22-AUG-91	TRG	DMETCLPTAL	BERYLLIUM	1.00		UG/L	U	5.000
	GW	GW017001T	22-AUG-91	TRG	SMETCLPTCL	BERYLLIUM	1.00		UG/L	U	5.000
	GW	GW020181T	15-NOV-91	TRG	DMETCLPTAL	BERYLLIUM	1.00		UG/L	U	5.000
	GW	GW020181T	15-NOV-91	TRG	SMETCLPTCL	BERYLLIUM	1.00		UG/L	U	5.000
	GW	GW020181T	15-NOV-91	TRG	DMETCLPTAL	BERYLLIUM	1.00		UG/L	U	5
	GW	59-86-07-31-	31-JUL-89	TRG	RFMS	BERYLLIUM	0.0020		MG/L	U	
	GW	G59860689001	06-JUN-89	TRG	RFMS	BERYLLIUM	.0050		MG/L	U	5.0
	GW	G59860789002	25-JUL-89	TRG	RFMS	BERYLLIUM	0.00500		MG/L	U	5.0
	GW	G59861089003	17-OCT-89	TRG	RFMS	BERYLLIUM	0.00500		MG/L	U	5.0
	GW	G59860390001	20-MAR-90	TRG	DMETCLPTAL	CADMIUM					5
	GW	G59860390001	20-MAR-90	TRG	DMETCLPTAL	CADMIUM	2.00		UG/L	U	
	GW	GW000141T	18-JUL-90	TRG	DMETCLPTAL	CADMIUM	3.30		UG/L	B	5.000
	GW	GW009851T	15-MAR-91	TRG	DMETCLPTAL	CADMIUM	2.00		UG/L	U	5.000
	GW	GW012651T	10-MAY-91	TRG	DMETCLPTAL	CADMIUM	2.00		UG/L	U	5.000
	GW	GW017001T	22-AUG-91	TRG	DMETCLPTAL	CADMIUM	3.60		UG/L	B	5.000
	GW	GW017001T	22-AUG-91	TRG	SMETCLPTCL	CADMIUM	3.70		UG/L	B	5.000
	GW	GW020181T	15-NOV-91	TRG	SMETCLPTCL	CADMIUM	3.40		UG/L	B	5.000

Location	Sample Type	Sample Number	Sample Date	Result Type	Method	Analyte	Result	Error	Units	Qualifier	Detection Limit
5986											
	GW	GW020181T	15-NOV-91	TRG	DMETCLPTAL	CADMIUM	4.40		UG/L	B	5
	GW	59-86-07-31-	31-JUL-89	TRG	RFMS	CADMIUM	0.0050		MG/L	U	
	GW	G59860689001	06-JUN-89	TRG	RFMS	CADMIUM	.0050		MG/L	U	5.0
	GW	G59860789002	25-JUL-89	TRG	RFMS	CADMIUM	0.00500		MG/L	U	5.0
	GW	G59861089003	17-OCT-89	TRG	RFMS	CADMIUM	0.00500		MG/L	U	5.0
	GW	G59860390001	20-MAR-90	TRG	DMETCLPTAL	CALCIUM					5000
	GW	G59860390001	20-MAR-90	TRG	DMETCLPTAL	CALCIUM	137000.00		UG/L		
	GW	GW000141T	18-JUL-90	TRG	DMETCLPTAL	CALCIUM	142000.00		UG/L		5000.
	GW	GW009851T	15-MAR-91	TRG	DMETCLPTAL	CALCIUM	145000.00		UG/L		5000.
	GW	GW012651T	10-MAY-91	TRG	DMETCLPTAL	CALCIUM	146000.00		UG/L		5000.
	GW	GW017001T	22-AUG-91	TRG	SMETCLPTCL	CALCIUM	138000.00		UG/L		5000.
	GW	GW017001T	22-AUG-91	TRG	DMETCLPTAL	CALCIUM	139000.00		UG/L		5000.
	GW	GW020181T	15-NOV-91	TRG	SMETCLPTCL	CALCIUM	138000.00		UG/L		5000.
	GW	GW020181T	15-NOV-91	TRG	DMETCLPTAL	CALCIUM	144000.00		UG/L		5000
	GW	59-86-07-31-	31-JUL-89	TRG	RFMS	CALCIUM	136.4333		MG/L		
	GW	G59860689001	06-JUN-89	TRG	RFMS	CALCIUM	121.00		MG/L		5000
	GW	G59860789002	25-JUL-89	TRG	RFMS	CALCIUM	141.00000		MG/L		5000
	GW	G59861089003	17-OCT-89	TRG	RFMS	CALCIUM	126.00000		MG/L		5000
	GW	G59860390001	20-MAR-90	TRG	DMETNOCLP	CESIUM					1000
	GW	G59860390001	20-MAR-90	TRG	DMETNOCLP	CESIUM	50.00		UG/L	U	
	GW	GW000141T	18-JUL-90	TRG	DMETNOCLP	CESIUM	147.00		UG/L	UN	1000.
	GW	GW009851T	15-MAR-91	TRG	DMETNOCLP	CESIUM	76.00		UG/L	U	1000.
	GW	GW012651T	10-MAY-91	TRG	DMETNOCLP	CESIUM	112.00		UG/L	U	1000.
	GW	GW017001T	22-AUG-91	TRG	SMETNOCLP	CESIUM	32.00		UG/L	U	1000.
	GW	GW017001T	22-AUG-91	TRG	DMETNOCLP	CESIUM	60.00		UG/L	B	1000.
	GW	GW020181T	15-NOV-91	TRG	DMETNOCLP	CESIUM	51.00		UG/L	U	1000.
	GW	GW020181T	15-NOV-91	TRG	SMETNOCLP	CESIUM	51.00		UG/L	U	1000.
	GW	GW020181T	15-NOV-91	TRG	DMETNOCLP	CESIUM	51.00		UG/L	U	1000
	GW	G59860689001	06-JUN-89	TRG	RFMS	CESIUM	.100		MG/L	U	100
	GW	G59860789002	25-JUL-89	TRG	RFMS	CESIUM	0.10000		MG/L	U	100
	GW	G59861089003	17-OCT-89	TRG	RFMS	CESIUM	1.00000		MG/L	U	1000
	GW	G59860390001	20-MAR-90	TRG	DMETCLPTAL	CHROMIUM					10
	GW	G59860390001	20-MAR-90	TRG	DMETCLPTAL	CHROMIUM	5.00		UG/L	U	
	GW	GW000141T	18-JUL-90	TRG	DMETCLPTAL	CHROMIUM	6.00		UG/L	U	10.00
	GW	GW009851T	15-MAR-91	TRG	DMETCLPTAL	CHROMIUM	12.60		UG/L		10.00
	GW	GW012651T	10-MAY-91	TRG	DMETCLPTAL	CHROMIUM	6.00		UG/L	B	10.00
	GW	GW017001T	22-AUG-91	TRG	DMETCLPTAL	CHROMIUM	20.40		UG/L		10.00
	GW	GW017001T	22-AUG-91	TRG	SMETCLPTCL	CHROMIUM	20.80		UG/L		10.00
	GW	GW020181T	15-NOV-91	TRG	SMETCLPTCL	CHROMIUM	14.90		UG/L		10.00
	GW	GW020181T	15-NOV-91	TRG	DMETCLPTAL	CHROMIUM	17.30		UG/L		10
	GW	59-86-07-31-	31-JUL-89	TRG	RFMS	CHROMIUM	0.0090		MG/L	U	
	GW	G59860689001	06-JUN-89	TRG	RFMS	CHROMIUM	.0100		MG/L	U	10.0
	GW	G59860789002	25-JUL-89	TRG	RFMS	CHROMIUM	0.01000		MG/L	U	10.0
	GW	G59861089003	17-OCT-89	TRG	RFMS	CHROMIUM	0.01000		MG/L	U	10.0

Location	Sample Type	Sample Number	Sample Date	Result Type	Method	Analyte	Result	Error	Units	Qualifier	Detection Limit
5986											
	GW	G59860390001	20-MAR-90	TRG	DMETCLPTAL	COBALT					50
	GW	G59860390001	20-MAR-90	TRG	DMETCLPTAL	COBALT	4.00		UG/L	U	
	GW	GW000141T	18-JUL-90	TRG	DMETCLPTAL	COBALT	4.00		UG/L	U	50.00
	GW	GW009851T	15-MAR-91	TRG	DMETCLPTAL	COBALT	3.00		UG/L	U	50.00
	GW	GW012651T	10-MAY-91	TRG	DMETCLPTAL	COBALT	3.00		UG/L	U	50.00
	GW	GW017001T	22-AUG-91	TRG	DMETCLPTAL	COBALT	2.60		UG/L	B	50.00
	GW	GW017001T	22-AUG-91	TRG	SMETCLPTCL	COBALT	3.10		UG/L	B	50.00
	GW	GW020181T	15-NOV-91	TRG	SMETCLPTCL	COBALT	3.00		UG/L	U	50.00
	GW	GW020181T	15-NOV-91	TRG	DMETCLPTAL	COBALT	3.30		UG/L	B	50
	GW	59-86-07-31-	31-JUL-89	TRG	RFMS	COBALT	0.0290		MG/L	U	
	GW	G59860689001	06-JUN-89	TRG	RFMS	COBALT	.0500		MG/L	U	50.0
	GW	G59860789002	25-JUL-89	TRG	RFMS	COBALT	0.05000		MG/L	U	50.0
	GW	G59861089003	17-OCT-89	TRG	RFMS	COBALT	0.05000		MG/L	U	50.0
	GW	G59860390001	20-MAR-90	TRG	DMETCLPTAL	COPPER					25
	GW	G59860390001	20-MAR-90	TRG	DMETCLPTAL	COPPER	8.20		UG/L	B	
	GW	GW000141T	18-JUL-90	TRG	DMETCLPTAL	COPPER	4.00		UG/L	B	25.00
	GW	GW009851T	15-MAR-91	TRG	DMETCLPTAL	COPPER	2.60		UG/L	B	25.00
	GW	GW012651T	10-MAY-91	TRG	DMETCLPTAL	COPPER	11.00		UG/L	U	25.00
	GW	GW017001T	22-AUG-91	TRG	DMETCLPTAL	COPPER	10.20		UG/L	B	25.00
	GW	GW017001T	22-AUG-91	TRG	SMETCLPTCL	COPPER	13.70		UG/L	B	25.00
	GW	GW020181T	15-NOV-91	TRG	SMETCLPTCL	COPPER	17.60		UG/L	B	25.00
	GW	GW020181T	15-NOV-91	TRG	DMETCLPTAL	COPPER	8.40		UG/L	B	25
	GW	59-86-07-31-	31-JUL-89	TRG	RFMS	COPPER	0.0040		MG/L	U	
	GW	G59860689001	06-JUN-89	TRG	RFMS	COPPER	.0250		MG/L	U	25.0
	GW	G59860789002	25-JUL-89	TRG	RFMS	COPPER	0.02500		MG/L	U	25.0
	GW	G59861089003	17-OCT-89	TRG	RFMS	COPPER	0.02500		MG/L	U	25.0
	GW	G59860390001	20-MAR-90	TRG	DMETCLPTAL	CYANIDE	11.1		UG/L	UN	10
	GW	GW000141T	18-JUL-90	TRG	SMETCLPTCL	CYANIDE	1.50		UG/L	U	10.00
	GW	GW005001T	09-OCT-90	TRG	SMETCLPTCL	CYANIDE	2.00		UG/L	U	10.00
	GW	GW009851T	15-MAR-91	TRG	SMETCLPTCL	CYANIDE	3.50		UG/L	U	10.00
	GW	GW012651T	10-MAY-91	TRG	SMETCLPTCL	CYANIDE	2.50		UG/L	U	10.00
	GW	GW017001T	22-AUG-91	TRG	SMETCLPTCL	CYANIDE	2.00		UG/L	U	10.00
	GW	GW020181T	15-NOV-91	TRG	SMETCLPTCL	CYANIDE	2.00		UG/L	U	10.00
	GW	G59860390001	20-MAR-90	TRG	DMETCLPTAL	IRON					100
	GW	G59860390001	20-MAR-90	TRG	DMETCLPTAL	IRON	10.10		UG/L	B	
	GW	GW000141T	18-JUL-90	TRG	DMETCLPTAL	IRON	17.30		UG/L	B	100.0
	GW	GW009851T	15-MAR-91	TRG	DMETCLPTAL	IRON	29.50		UG/L	B	100.0
	GW	GW012651T	10-MAY-91	TRG	DMETCLPTAL	IRON	8.00		UG/L	B*	100.0
	GW	GW017001T	22-AUG-91	TRG	DMETCLPTAL	IRON	25.40		UG/L	B	100.0
	GW	GW017001T	22-AUG-91	TRG	SMETCLPTCL	IRON	545.00		UG/L	*	100.0
	GW	GW020181T	15-NOV-91	TRG	DMETCLPTAL	IRON	45.50		UG/L	B	100
	GW	GW020181T	15-NOV-91	TRG	SMETCLPTCL	IRON	638.00		UG/L		100.0
	GW	59-86-07-31-	31-JUL-89	TRG	RFMS	IRON	0.0350		MG/L	U	
	GW	G59860689001	06-JUN-89	TRG	RFMS	IRON	.100		MG/L	U	100

Location	Sample Type	Sample Number	Sample Date	Result Type	Method	Analyte	Result	Error	Units	Qualifier	Detection Limit
5986											
	GW	G59860789002	25-JUL-89	TRG	RFMS	IRON	0.10000		MG/L	U	100
	GW	G59861089003	17-OCT-89	TRG	RFMS	IRON	0.96600		MG/L		100
	GW	G59860390001	20-MAR-90	TRG	DMETCLPTAL	LEAD					5
	GW	G59860390001	20-MAR-90	TRG	DMETCLPTAL	LEAD	1.00		UG/L	UW	
	GW	GW000141T	18-JUL-90	TRG	DMETCLPTAL	LEAD	1.00		UG/L	U	3.000
	GW	GW009851T	15-MAR-91	TRG	DMETCLPTAL	LEAD	1.00		UG/L	U	3.000
	GW	GW012651T	10-MAY-91	TRG	DMETCLPTAL	LEAD	1.00		UG/L	U	3.000
	GW	GW017001T	22-AUG-91	TRG	DMETCLPTAL	LEAD	1.00		UG/L	U	3.000
	GW	GW017001T	22-AUG-91	TRG	SMETCLPTCL	LEAD	1.00		UG/L	US	3.000
	GW	GW020181T	15-NOV-91	TRG	DMETCLPTAL	LEAD	1.00		UG/L	U	3
	GW	GW020181T	15-NOV-91	TRG	SMETCLPTCL	LEAD	1.40		UG/L	B	3.000
	GW	G59860689001	06-JUN-89	TRG	RFMS	LEAD	.0050		MG/L	U	5.0
	GW	G59860789002	25-JUL-89	TRG	RFMS	LEAD	0.00500		MG/L	U	5.0
	GW	G59861089003	17-OCT-89	TRG	RFMS	LEAD	0.00500		MG/L	U	5.0
	GW	G59860390001	20-MAR-90	TRG	DMETNOCLP	LITHIUM					100
	GW	G59860390001	20-MAR-90	TRG	DMETNOCLP	LITHIUM	77.30		UG/L	B	
	GW	GW000141T	18-JUL-90	TRG	DMETNOCLP	LITHIUM	69.00		UG/L	B	100.0
	GW	GW009851T	15-MAR-91	TRG	DMETNOCLP	LITHIUM	74.90		UG/L	B	100.0
	GW	GW012651T	10-MAY-91	TRG	DMETNOCLP	LITHIUM	74.20		UG/L	B	100.0
	GW	GW017001T	22-AUG-91	TRG	SMETNOCLP	LITHIUM	69.10		UG/L	B	100.0
	GW	GW017001T	22-AUG-91	TRG	DMETNOCLP	LITHIUM	71.70		UG/L	B	100.0
	GW	GW020181T	15-NOV-91	TRG	DMETNOCLP	LITHIUM	69.90		UG/L	B	100
	GW	GW020181T	15-NOV-91	TRG	SMETNOCLP	LITHIUM	70.50		UG/L	B	100.0
	GW	G59860689001	06-JUN-89	TRG	RFMS	LITHIUM	.101		MG/L		100
	GW	G59860789002	25-JUL-89	TRG	RFMS	LITHIUM	0.10000		MG/L	U	100
	GW	G59861089003	17-OCT-89	TRG	RFMS	LITHIUM	0.10000		MG/L	U	100
	GW	G59860390001	20-MAR-90	TRG	DMETCLPTAL	MAGNESIUM					5000
	GW	G59860390001	20-MAR-90	TRG	DMETCLPTAL	MAGNESIUM	47200.00		UG/L		
	GW	GW000141T	18-JUL-90	TRG	DMETCLPTAL	MAGNESIUM	48300.00		UG/L		5000.
	GW	GW009851T	15-MAR-91	TRG	DMETCLPTAL	MAGNESIUM	50100.00		UG/L		5000.
	GW	GW012651T	10-MAY-91	TRG	DMETCLPTAL	MAGNESIUM	50500.00		UG/L		5000.
	GW	GW017001T	22-AUG-91	TRG	SMETCLPTCL	MAGNESIUM	46900.00		UG/L		5000.
	GW	GW017001T	22-AUG-91	TRG	DMETCLPTAL	MAGNESIUM	47100.00		UG/L		5000.
	GW	GW020181T	15-NOV-91	TRG	SMETCLPTCL	MAGNESIUM	47300.00		UG/L		5000.
	GW	GW020181T	15-NOV-91	TRG	DMETCLPTAL	MAGNESIUM	49200.00		UG/L		5000
	GW	59-86-07-31-	31-JUL-89	TRG	RFMS	MAGNESIUM	47.8510		MG/L		
	GW	G59860689001	06-JUN-89	TRG	RFMS	MAGNESIUM	39.80		MG/L		5000
	GW	G59860789002	25-JUL-89	TRG	RFMS	MAGNESIUM	49.80000		MG/L		5000
	GW	G59861089003	17-OCT-89	TRG	RFMS	MAGNESIUM	42.40000		MG/L		5000
	GW	G59860390001	20-MAR-90	TRG	DMETCLPTAL	MANGANESE					15
	GW	G59860390001	20-MAR-90	TRG	DMETCLPTAL	MANGANESE	3.00		UG/L	B	
	GW	GW000141T	18-JUL-90	TRG	DMETCLPTAL	MANGANESE	2.60		UG/L	B	15.00
	GW	GW009851T	15-MAR-91	TRG	DMETCLPTAL	MANGANESE	1.00		UG/L	U	15.00
	GW	GW012651T	10-MAY-91	TRG	DMETCLPTAL	MANGANESE	1.00		UG/L	U	15.00

Location	Sample Type	Sample Number	Sample Date	Result Type	Method	Analyte	Result	Error	Units	Qualifier	Detection Limit
5986											
	GW	GW017001T	22-AUG-91	TRG	DMETCLPTAL	MANGANESE	1.80		UG/L	B	15.00
	GW	GW017001T	22-AUG-91	TRG	SMETCLPTCL	MANGANESE	10.60		UG/L	B	15.00
	GW	GW020181T	15-NOV-91	TRG	DMETCLPTAL	MANGANESE	3.50		UG/L	B	15
	GW	GW020181T	15-NOV-91	TRG	SMETCLPTCL	MANGANESE	9.00		UG/L	B	15.00
	GW	59-86-07-31-	31-JUL-89	TRG	RFMS	MANGANESE	0.0076		MG/L	B	
	GW	G59860689001	06-JUN-89	TRG	RFMS	MANGANESE	.0635		MG/L		15.0
	GW	G59860789002	25-JUL-89	TRG	RFMS	MANGANESE	0.01500		MG/L	U	15.0
	GW	G59861089003	17-OCT-89	TRG	RFMS	MANGANESE	0.01500		MG/L	U	15.0
	GW	G59860390001	20-MAR-90	TRG	DMETCLPTAL	MERCURY	0.20		UG/L	U	0.2
	GW	GW000141T	18-JUL-90	TRG	DMETCLPTAL	MERCURY	0.20		UG/L	U	0.200
	GW	GW009851T	15-MAR-91	TRG	DMETCLPTAL	MERCURY	0.20		UG/L	UN	0.200
	GW	GW012651T	10-MAY-91	TRG	DMETCLPTAL	MERCURY	0.24		UG/L		0.200
	GW	GW017001T	22-AUG-91	TRG	DMETCLPTAL	MERCURY	0.20		UG/L	U	0.200
	GW	GW017001T	22-AUG-91	TRG	SMETCLPTCL	MERCURY	0.20		UG/L	U	0.200
	GW	GW020181T	15-NOV-91	TRG	SMETCLPTCL	MERCURY	0.20		UG/L	U	0.200
	GW	GW020181T	15-NOV-91	TRG	DMETCLPTAL	MERCURY	0.20		UG/L	UN*	.0
	GW	G59860689001	06-JUN-89	TRG	RFMS	MERCURY	.0002		MG/L	U	0.20
	GW	G59860789002	25-JUL-89	TRG	RFMS	MERCURY	0.00020		MG/L	U	0.20
	GW	G59861089003	17-OCT-89	TRG	RFMS	MERCURY	0.00020		MG/L	U	0.20
	GW	G59860390001	20-MAR-90	TRG	DMETNOCLP	MOLYBDENUM					200
	GW	G59860390001	20-MAR-90	TRG	DMETNOCLP	MOLYBDENUM	35.00		UG/L	U	
	GW	GW000141T	18-JUL-90	TRG	DMETNOCLP	MOLYBDENUM	11.80		UG/L	B	200.0
	GW	GW009851T	15-MAR-91	TRG	DMETNOCLP	MOLYBDENUM	3.00		UG/L	U	200.0
	GW	GW012651T	10-MAY-91	TRG	DMETNOCLP	MOLYBDENUM	2.30		UG/L	B	200.0
	GW	GW017001T	22-AUG-91	TRG	DMETNOCLP	MOLYBDENUM	5.60		UG/L	B	200.0
	GW	GW017001T	22-AUG-91	TRG	SMETNOCLP	MOLYBDENUM	6.50		UG/L	B	200.0
	GW	GW020181T	15-NOV-91	TRG	DMETNOCLP	MOLYBDENUM	10.00		UG/L	B	200
	GW	GW020181T	15-NOV-91	TRG	SMETNOCLP	MOLYBDENUM	7.10		UG/L	B	200.0
	GW	59-86-07-31-	31-JUL-89	TRG	RFMS	MOLYBDENUM	0.0270		MG/L	U	
	GW	G59860689001	06-JUN-89	TRG	RFMS	MOLYBDENUM	.100		MG/L	U	100
	GW	G59860789002	25-JUL-89	TRG	RFMS	MOLYBDENUM	.100		MG/L	U	100
	GW	G59861089003	17-OCT-89	TRG	RFMS	MOLYBDENUM	0.10000		MG/L	U	100
	GW	G59860390001	20-MAR-90	TRG	DMETCLPTAL	NICKEL					40
	GW	G59860390001	20-MAR-90	TRG	DMETCLPTAL	NICKEL	6.00		UG/L	U	
	GW	GW000141T	18-JUL-90	TRG	DMETCLPTAL	NICKEL	8.90		UG/L	B	40.00
	GW	GW009851T	15-MAR-91	TRG	DMETCLPTAL	NICKEL	4.00		UG/L	U	40.00
	GW	GW012651T	10-MAY-91	TRG	DMETCLPTAL	NICKEL	3.00		UG/L	U	40.00
	GW	GW017001T	22-AUG-91	TRG	DMETCLPTAL	NICKEL	3.30		UG/L	B	40.00
	GW	GW017001T	22-AUG-91	TRG	SMETCLPTCL	NICKEL	4.60		UG/L	B	40.00
	GW	GW020181T	15-NOV-91	TRG	DMETCLPTAL	NICKEL	17.00		UG/L	U	40.00
	GW	GW020181T	15-NOV-91	TRG	SMETCLPTCL	NICKEL	17.00		UG/L	U	40.00
	GW	GW020181T	15-NOV-91	TRG	DMETCLPTAL	NICKEL	17.00		UG/L	U	40
	GW	59-86-07-31-	31-JUL-89	TRG	RFMS	NICKEL	0.0220		MG/L	U	
	GW	G59860689001	06-JUN-89	TRG	RFMS	NICKEL	.0400		MG/L	U	40.0

Location	Sample Type	Sample Number	Sample Date	Result Type	Method	Analyte	Result	Error	Units	Qualifier	Detection Limit
5986											
	GW	G59860789002	25-JUL-89	TRG	RFMS	NICKEL	0.04000		MG/L	U	40.0
	GW	G59861089003	17-OCT-89	TRG	RFMS	NICKEL	0.04000		MG/L	U	40.0
	GW	G59860390001	20-MAR-90	TRG	DMETCLPTAL	POTASSIUM					5000
	GW	G59860390001	20-MAR-90	TRG	DMETCLPTAL	POTASSIUM	1980.00		UG/L	B	
	GW	GW00014IT	18-JUL-90	TRG	DMETCLPTAL	POTASSIUM	1990.00		UG/L	B	5000.
	GW	GW00985IT	15-MAR-91	TRG	DMETCLPTAL	POTASSIUM	2100.00		UG/L	B	5000.
	GW	GW01265IT	10-MAY-91	TRG	DMETCLPTAL	POTASSIUM	2020.00		UG/L	B	5000.
	GW	GW01700IT	22-AUG-91	TRG	SMETCLPTCL	POTASSIUM	2020.00		UG/L	B	5000.
	GW	GW01700IT	22-AUG-91	TRG	DMETCLPTAL	POTASSIUM	2020.00		UG/L	BE	5000.
	GW	GW02018IT	15-NOV-91	TRG	DMETCLPTAL	POTASSIUM	2070.00		UG/L	B	5000.
	GW	GW02018IT	15-NOV-91	TRG	SMETCLPTCL	POTASSIUM	2070.00		UG/L	B	5000.
	GW	GW02018IT	15-NOV-91	TRG	DMETCLPTAL	POTASSIUM	2070.00		UG/L	B	5000
	GW	G59860689001	06-JUN-89	TRG	RFMS	POTASSIUM	5.00		MG/L	U	5000
	GW	G59860789002	25-JUL-89	TRG	RFMS	POTASSIUM	5.00000		MG/L	U	5000
	GW	G59861089003	17-OCT-89	TRG	RFMS	POTASSIUM	5.00000		MG/L	U	5000
	GW	G59860390001	20-MAR-90	TRG	DMETCLPTAL	SELENIUM					5
	GW	G59860390001	20-MAR-90	TRG	DMETCLPTAL	SELENIUM	88.30		UG/L	S	
	GW	GW00014IT	18-JUL-90	TRG	DMETCLPTAL	SELENIUM	64.00		UG/L		5.000
	GW	GW00985IT	15-MAR-91	TRG	DMETCLPTAL	SELENIUM	64.60		UG/L	+	5.000
	GW	GW01265IT	10-MAY-91	TRG	DMETCLPTAL	SELENIUM	68.00		UG/L		5.000
	GW	GW01700IT	22-AUG-91	TRG	SMETCLPTCL	SELENIUM	71.20		UG/L	S	5.000
	GW	GW01700IT	22-AUG-91	TRG	DMETCLPTAL	SELENIUM	82.00		UG/L		5.000
	GW	GW02018IT	15-NOV-91	TRG	SMETCLPTCL	SELENIUM	64.00		UG/L	S	5.000
	GW	GW02018IT	15-NOV-91	TRG	DMETCLPTAL	SELENIUM	78.00		UG/L		5
	GW	G59860689001	06-JUN-89	TRG	RFMS	SELENIUM	.110		MG/L		50.0
	GW	G59860789002	25-JUL-89	TRG	RFMS	SELENIUM	0.07900		MG/L		50.0
	GW	G59861089003	17-OCT-89	TRG	RFMS	SELENIUM	0.05880		MG/L		20.0
	GW	G59860390001	20-MAR-90	TRG	DMETCLPTAL	SILVER					10
	GW	G59860390001	20-MAR-90	TRG	DMETCLPTAL	SILVER	6.00		UG/L	U	
	GW	GW00014IT	18-JUL-90	TRG	DMETCLPTAL	SILVER	2.00		UG/L	U	10.00
	GW	GW00985IT	15-MAR-91	TRG	DMETCLPTAL	SILVER	4.80		UG/L	B	10.00
	GW	GW01265IT	10-MAY-91	TRG	DMETCLPTAL	SILVER	2.00		UG/L	U	10.00
	GW	GW01700IT	22-AUG-91	TRG	DMETCLPTAL	SILVER	3.30		UG/L	B	10.00
	GW	GW01700IT	22-AUG-91	TRG	SMETCLPTCL	SILVER	3.50		UG/L	B	10.00
	GW	GW02018IT	15-NOV-91	TRG	SMETCLPTCL	SILVER	2.00		UG/L	U	10.00
	GW	GW02018IT	15-NOV-91	TRG	DMETCLPTAL	SILVER	2.70		UG/L	B	10
	GW	59-86-07-31-	31-JUL-89	TRG	RFMS	SILVER	0.0040		MG/L	U	
	GW	G59860689001	06-JUN-89	TRG	RFMS	SILVER	.0100		MG/L	U	10.0
	GW	G59860789002	25-JUL-89	TRG	RFMS	SILVER	0.01000		MG/L	U	10.0
	GW	G59861089003	17-OCT-89	TRG	RFMS	SILVER	0.01000		MG/L	U	10.0
	GW	G59860390001	20-MAR-90	TRG	DMETCLPTAL	SODIUM					5000
	GW	G59860390001	20-MAR-90	TRG	DMETCLPTAL	SODIUM	129000.00		UG/L		
	GW	GW00014IT	18-JUL-90	TRG	DMETCLPTAL	SODIUM	130000.00		UG/L		5000.
	GW	GW00985IT	15-MAR-91	TRG	DMETCLPTAL	SODIUM	135000.00		UG/L		5000.

Location	Sample Type	Sample Number	Sample Date	Result Type	Method	Analyte	Result	Error	Units	Qualifier	Detection Limit
5986											
	GW	GW01265IT	10-MAY-91	TRG	DMETCLPTAL	SODIUM	133000.00		UG/L		5000.
	GW	GW017001T	22-AUG-91	TRG	SMETCLPTCL	SODIUM	122000.00		UG/L		5000.
	GW	GW01700IT	22-AUG-91	TRG	DMETCLPTAL	SODIUM	124000.00		UG/L		5000.
	GW	GW02018IT	15-NOV-91	TRG	DMETCLPTAL	SODIUM	126000.00		UG/L		5000
	GW	GW02018IT	15-NOV-91	TRG	SMETCLPTCL	SODIUM	127000.00		UG/L		5000.
	GW	59-86-07-31-	31-JUL-89	TRG	RFMS	SODIUM	141.4888		MG/L		
	GW	G59860689001	06-JUN-89	TRG	RFMS	SODIUM	154.00		MG/L		25000
	GW	G59860789002	25-JUL-89	TRG	RFMS	SODIUM	138.00000		MG/L		5000
	GW	G59861089003	17-OCT-89	TRG	RFMS	SODIUM	130.00000		MG/L		5000
	GW	G59860390001	20-MAR-90	TRG	DMETNOCLP	STRONTIUM					200
	GW	G59860390001	20-MAR-90	TRG	DMETNOCLP	STRONTIUM	1510.00		UG/L		
	GW	GW000141T	18-JUL-90	TRG	DMETNOCLP	STRONTIUM	1430.00		UG/L		200.0
	GW	GW00985IT	15-MAR-91	TRG	DMETNOCLP	STRONTIUM	1490.00		UG/L		200.0
	GW	GW01265IT	10-MAY-91	TRG	DMETNOCLP	STRONTIUM	1490.00		UG/L		200.0
	GW	GW01700IT	22-AUG-91	TRG	DMETNOCLP	STRONTIUM	1310.00		UG/L		200.0
	GW	GW01700IT	22-AUG-91	TRG	SMETNOCLP	STRONTIUM	1310.00		UG/L		200.0
	GW	GW02018IT	15-NOV-91	TRG	SMETNOCLP	STRONTIUM	1410.00		UG/L		200.0
	GW	GW02018IT	15-NOV-91	TRG	DMETNOCLP	STRONTIUM	1480.00		UG/L		200
	GW	59-86-07-31-	31-JUL-89	TRG	RFMS	STRONTIUM	1.4737		MG/L		
	GW	G59860689001	06-JUN-89	TRG	RFMS	STRONTIUM	1.13		MG/L		100
	GW	G59860789002	25-JUL-89	TRG	RFMS	STRONTIUM	1.40000		MG/L		100
	GW	G59861089003	17-OCT-89	TRG	RFMS	STRONTIUM	1.20000		MG/L		1000
	GW	G59860390001	20-MAR-90	TRG	DMETCLPTAL	THALLIUM					10
	GW	G59860390001	20-MAR-90	TRG	DMETCLPTAL	THALLIUM	1.00		UG/L	UNW	
	GW	GW000141T	18-JUL-90	TRG	DMETCLPTAL	THALLIUM	3.00		UG/L	U	10.00
	GW	GW00985IT	15-MAR-91	TRG	DMETCLPTAL	THALLIUM	1.00		UG/L	UW	10.00
	GW	GW01265IT	10-MAY-91	TRG	DMETCLPTAL	THALLIUM	1.00		UG/L	UW	10.00
	GW	GW01700IT	22-AUG-91	TRG	DMETCLPTAL	THALLIUM	2.00		UG/L	U	10.00
	GW	GW01700IT	22-AUG-91	TRG	SMETCLPTCL	THALLIUM	2.00		UG/L	U	10.00
	GW	GW02018IT	15-NOV-91	TRG	DMETCLPTAL	THALLIUM	1.00		UG/L	U	10
	GW	GW02018IT	15-NOV-91	TRG	SMETCLPTCL	THALLIUM	1.00		UG/L	UW	10.00
	GW	G59860689001	06-JUN-89	TRG	RFMS	THALLIUM	.100		MG/L	U	100
	GW	G59860789002	25-JUL-89	TRG	RFMS	THALLIUM	0.01000		MG/L	U	10.0
	GW	G59861089003	17-OCT-89	TRG	RFMS	THALLIUM	0.04000		MG/L	U	40.0
	GW	G59860390001	20-MAR-90	TRG	DMETNOCLP	TIN					200
	GW	G59860390001	20-MAR-90	TRG	DMETNOCLP	TIN	25.00		UG/L	U	
	GW	GW000141T	18-JUL-90	TRG	DMETNOCLP	TIN	45.80		UG/L	B	200.0
	GW	GW00985IT	15-MAR-91	TRG	DMETNOCLP	TIN	39.90		UG/L	B	200.0
	GW	GW01265IT	10-MAY-91	TRG	DMETNOCLP	TIN	12.70		UG/L	B	200.0
	GW	GW017001T	22-AUG-91	TRG	DMETNOCLP	TIN	30.70		UG/L	B	200.0
	GW	GW01700IT	22-AUG-91	TRG	SMETNOCLP	TIN	34.90		UG/L	B	200.0
	GW	GW02018IT	15-NOV-91	TRG	SMETNOCLP	TIN	17.00		UG/L	U	200.0
	GW	GW02018IT	15-NOV-91	TRG	DMETNOCLP	TIN	42.70		UG/L	B	200
	GW	G59860689001	06-JUN-89	TRG	RFMS	TIN	.100		MG/L	U	100

Location	Sample Type	Sample Number	Sample Date	Result Type	Method	Analyte	Result	Error	Units	Qualifier	Detection Limit
5986											
	GW	G59860789002	25-JUL-89	TRG	RFMS	TIN	0.10000		MG/L	U	100
	GW	G59861089003	17-OCT-89	TRG	RFMS	TIN	0.10000		MG/L	U	100
	GW	G59860390001	20-MAR-90	TRG	DMETCLPTAL	VANADIUM					50
	GW	G59860390001	20-MAR-90	TRG	DMETCLPTAL	VANADIUM	6.00		UG/L	U	
	GW	GW000141T	18-JUL-90	TRG	DMETCLPTAL	VANADIUM	8.80		UG/L	B	50.00
	GW	GW009851T	15-MAR-91	TRG	DMETCLPTAL	VANADIUM	7.00		UG/L	B	50.00
	GW	GW012651T	10-MAY-91	TRG	DMETCLPTAL	VANADIUM	2.00		UG/L	U	50.00
	GW	GW017001T	22-AUG-91	TRG	DMETCLPTAL	VANADIUM	8.90		UG/L	B	50.00
	GW	GW017001T	22-AUG-91	TRG	SMETCLPTCL	VANADIUM	9.40		UG/L	B	50.00
	GW	GW020181T	15-NOV-91	TRG	DMETCLPTAL	VANADIUM	8.00		UG/L	B	50
	GW	GW020181T	15-NOV-91	TRG	SMETCLPTCL	VANADIUM	8.50		UG/L	B	50.00
	GW	59-86-07-31-	31-JUL-89	TRG	RFMS	VANADIUM	0.0340		MG/L	U	
	GW	G59860689001	06-JUN-89	TRG	RFMS	VANADIUM	.0500		MG/L	U	50.0
	GW	G59860789002	25-JUL-89	TRG	RFMS	VANADIUM	0.05000		MG/L	U	50.0
	GW	G59861089003	17-OCT-89	TRG	RFMS	VANADIUM	0.05000		MG/L	U	50.0
	GW	G59860390001	20-MAR-90	TRG	DMETCLPTAL	ZINC					20
	GW	G59860390001	20-MAR-90	TRG	DMETCLPTAL	ZINC	23.20		UG/L	U	
	GW	GW000141T	18-JUL-90	TRG	DMETCLPTAL	ZINC	23.50		UG/L		20.00
	GW	GW009851T	15-MAR-91	TRG	DMETCLPTAL	ZINC	10.70		UG/L	B	20.00
	GW	GW012651T	10-MAY-91	TRG	DMETCLPTAL	ZINC	23.20		UG/L		20.00
	GW	GW017001T	22-AUG-91	TRG	SMETCLPTCL	ZINC	16.90		UG/L	B	20.00
	GW	GW017001T	22-AUG-91	TRG	DMETCLPTAL	ZINC	9.10		UG/L	B	20.00
	GW	GW020181T	15-NOV-91	TRG	DMETCLPTAL	ZINC	34.90		UG/L		20
	GW	GW020181T	15-NOV-91	TRG	SMETCLPTCL	ZINC	56.80		UG/L		20.00
	GW	59-86-07-31-	31-JUL-89	TRG	RFMS	ZINC	0.0488		MG/L		
	GW	G59860689001	06-JUN-89	TRG	RFMS	ZINC	.100		MG/L	U	100
	GW	G59860789002	25-JUL-89	TRG	RFMS	ZINC	0.02000		MG/L	U	20.0
	GW	G59861089003	17-OCT-89	TRG	RFMS	ZINC	0.03330		MG/L		20.0
6386											
	GW	G-6386-0612-	13-JUN-90	TRG	DMETCLPTAL	ALUMINUM	200		UG/L	U	200
	GW	G-6386-0612-	13-JUN-90	TRG	DMETCLPTAL	ANTIMONY	60		UG/L	U	60
	GW	G-6386-0612-	13-JUN-90	TRG	DMETCLPTAL	ARSENIC	10		UG/L	U	10
	GW	G-6386-0612-	13-JUN-90	TRG	DMETCLPTAL	BARIUM	200		UG/L	U	200
	GW	G-6386-0612-	13-JUN-90	TRG	DMETCLPTAL	BERYLLIUM	5		UG/L	U	5
	GW	G-6386-0612-	13-JUN-90	TRG	DMETCLPTAL	CADMIUM	5		UG/L	U	5
	GW	G-6386-0612-	13-JUN-90	TRG	DMETCLPTAL	CALCIUM	34000		UG/L		5000
	GW	G-6386-0612-	13-JUN-90	TRG	DMETNOCLP	CESIUM	100		UG/L	U	100
	GW	G-6386-0612-	13-JUN-90	TRG	DMETCLPTAL	CHROMIUM	10		UG/L	U	10
	GW	G-6386-0612-	13-JUN-90	TRG	DMETCLPTAL	COBALT	50		UG/L	U	50
	GW	G-6386-0612-	13-JUN-90	TRG	DMETCLPTAL	COPPER	25		UG/L	U	25
	GW	G-6386-0612-	13-JUN-90	TRG	DMETCLPTAL	IRON	100		UG/L	U	100
	GW	G-6386-0612-	13-JUN-90	TRG	DMETCLPTAL	LEAD	3		UG/L	U	3

Location	Sample Type	Sample Number	Sample Date	Result Type	Method	Analyte	Result	Error	Units	Qualifier	Detection Limit
6386											
	GW	G-6386-0612-	13-JUN-90	TRG	DMETNOCLP	LITHIUM	100		UG/L	U	100
	GW	G-6386-0612-	13-JUN-90	TRG	DMETCLPTAL	MAGNESIUM	6930		UG/L		5000
	GW	G-6386-0612-	13-JUN-90	TRG	DMETCLPTAL	MANGANESE	15		UG/L	U	15
	GW	G-6386-0612-	13-JUN-90	TRG	DMETCLPTAL	MERCURY	0.2		UG/L	U	0.2
	GW	G-6386-0612-	13-JUN-90	TRG	DMETNOCLP	MOLYBDENUM	100		UG/L	U	100
	GW	G-6386-0612-	13-JUN-90	TRG	DMETCLPTAL	NICKEL	40		UG/L	U	40
	GW	G-6386-0612-	13-JUN-90	TRG	DMETCLPTAL	POTASSIUM	5000		UG/L	U	5000
	GW	G-6386-0612-	13-JUN-90	TRG	DMETCLPTAL	SELENIUM	11.8		UG/L		10
	GW	G-6386-0612-	13-JUN-90	TRG	DMETNOCLP	SILICON	6690		UG/L		100
	GW	G-6386-0612-	13-JUN-90	TRG	DMETCLPTAL	SILVER	10		UG/L	U	10
	GW	G-6386-0612-	13-JUN-90	TRG	DMETCLPTAL	SODIUM	69700		UG/L		5000
	GW	G-6386-0612-	13-JUN-90	TRG	DMETNOCLP	STRONTIUM	242		UG/L		100
	GW	G-6386-0612-	13-JUN-90	TRG	DMETCLPTAL	THALLIUM	10		UG/L	U	10
	GW	G-6386-0612-	13-JUN-90	TRG	DMETNOCLP	TIN	100		UG/L	U	100
	GW	G-6386-0612-	13-JUN-90	TRG	DMETCLPTAL	VANADIUM	50		UG/L	U	50
	GW	G-6386-0612-	13-JUN-90	TRG	DMETCLPTAL	ZINC	20		UG/L	U	20
6486											
	GW	G64860789002	10-JUL-89	TRG	RFMS	ALUMINUM	0.00020		MG/L	U	200
	GW	G64860789002	10-JUL-89	TRG	RFMS	ANTIMONY	0.06000		MG/L	U	60.0
	GW	G64860789002	10-JUL-89	TRG	RFMS	ARSENIC	0.01000		MG/L	U	10.0
	GW	G64860789002	10-JUL-89	TRG	RFMS	BARIUM	0.00020		MG/L	U	200
	GW	G64860789002	10-JUL-89	TRG	RFMS	BERYLLIUM	0.00500		MG/L	U	5.0
	GW	G64860789002	10-JUL-89	TRG	RFMS	CADMIUM	0.00500		MG/L	U	5.0
	GW	G64860789002	10-JUL-89	TRG	RFMS	CALCIUM	60.70000		MG/L	/	5000
	GW	G64860789002	10-JUL-89	TRG	RFMS	CESIUM	1.00000		MG/L	U	1000
	GW	G64860789002	10-JUL-89	TRG	RFMS	CHROMIUM	0.01000		MG/L	U	10.0
	GW	G64860789002	10-JUL-89	TRG	RFMS	COBALT	0.05000		MG/L	U	50.0
	GW	G64860789002	10-JUL-89	TRG	RFMS	COPPER	0.02500		MG/L	U	25.0
	GW	G64860789002	10-JUL-89	TRG	RFMS	IRON	0.00010		MG/L	U	100
	GW	G64860789002	10-JUL-89	TRG	RFMS	LEAD	0.00500		MG/L	U	5.0
	GW	G64860789002	10-JUL-89	TRG	RFMS	LITHIUM	0.00010		MG/L	U	100
	GW	G64860789002	10-JUL-89	TRG	RFMS	MAGNESIUM	15.30000		MG/L	/	5000
	GW	G64860789002	10-JUL-89	TRG	RFMS	MANGANESE	0.00078		MG/L	/	15.0
	GW	G64860789002	10-JUL-89	TRG	RFMS	MERCURY	0.00022		MG/L	/	0.20
	GW	G64860789002	10-JUL-89	TRG	RFMS	MOLYBDENUM	0.00010		MG/L	U	100
	GW	G64860789002	10-JUL-89	TRG	RFMS	NICKEL	0.04000		MG/L	U	40.0
	GW	G64860789002	10-JUL-89	TRG	RFMS	POTASSIUM	5.00000		MG/L	U	5000
	GW	G64860789002	10-JUL-89	TRG	RFMS	SELENIUM	0.00500		MG/L	U	5.0
	GW	G64860789002	10-JUL-89	TRG	RFMS	SILVER	0.01000		MG/L	U	10.0
	GW	G64860789002	10-JUL-89	TRG	RFMS	SODIUM	43.10000		MG/L	/	5000
	GW	G64860789002	10-JUL-89	TRG	RFMS	STRONTIUM	1.00000		MG/L	U	1000
	GW	G64860789002	10-JUL-89	TRG	RFMS	THALLIUM	0.01000		MG/L	U	10.0

Location	Sample Type	Sample Number	Sample Date	Result Type	Method	Analyte	Result	Error	Units	Qualifier	Detection Limit
6486											
	GW	G64860789002	10-JUL-89	TRG	RFMS	TIN	0.00010		MG/L	U	100
	GW	G64860789002	10-JUL-89	TRG	RFMS	VANADIUM	0.05000		MG/L	U	50.0
	GW	G64860789002	10-JUL-89	TRG	RFMS	ZINC	0.02000		MG/L	U	20.0
6886											
	GW	G-6886-0523-	23-MAY-90	TRG	DMETCLPTAL	ALUMINUM	22.1		UG/L	U	22.1
	GW	GW001901T	01-AUG-90	TRG	DMETCLPTAL	ALUMINUM	101.00		UG/L	BE	200.0
	GW	GW012891T	14-MAY-91	TRG	DMETCLPTAL	ALUMINUM	19.50		UG/L	B	200.0
	GW	GW020601T	25-NOV-91	TRG	SMETCLPTCL	ALUMINUM	1370.00		UG/L	N*	200
	GW	GW020601T	25-NOV-91	TRG	DMETCLPTAL	ALUMINUM	32.70		UG/L	B	200.0
	GW	GW023831T	26-FEB-92	TRG	SMETCLPTCL	ALUMINUM	1220.00		UG/L	N	200.0
	GW	GW023831T	26-FEB-92	TRG	DMETCLPTAL	ALUMINUM	14.60		UG/L	B	200.0
	GW	GW001861T	01-AUG-90	TRG	DMETCLPTAL	ALUMINUM	21.70		UG/L	BE	200.0
	GW	GW001881T	01-AUG-90	TRG	DMETCLPTAL	ALUMINUM	53.10		UG/L	BE	200.0
	GW	GW001891T	01-AUG-90	TRG	DMETCLPTAL	ALUMINUM	54.40		UG/L	BE	200.0
	GW	G-6886-0523-	23-MAY-90	TRG	DMETCLPTAL	ALUMINUM	46.1		UG/L	B	22.1
	GW	G68860290001	13-FEB-90	TRG	DMETCLPTAL	ALUMINUM	200		UG/L	U	200
	GW	GW001871T	01-AUG-90	TRG	DMETCLPTAL	ALUMINUM	48.90		UG/L	BE	200.0
	GW	GW006291T	02-NOV-90	TRG	DMETCLPTAL	ALUMINUM	27.20		UG/L	B	200.0
	GW	GW009911T	18-MAR-91	TRG	DMETCLPTAL	ALUMINUM	23.80		UG/L	B	200.0
	GW	GW012861T	14-MAY-91	TRG	DMETCLPTAL	ALUMINUM	11.00		UG/L	U	200.0
	GW	GW017511T	06-SEP-91	TRG	DMETCLPTAL	ALUMINUM	100		UG/L	U	200
	GW	GW017511T	06-SEP-91	TRG	SMETCLPTCL	ALUMINUM	4430		UG/L		200
	GW	GW020581T	25-NOV-91	DUP	SMETCLPTCL	ALUMINUM	1169.9750		UG/L	*	200
	GW	GW020581T	25-NOV-91	MS	SMETCLPTCL	ALUMINUM	130.1		%	N	200
	GW	GW020581T	25-NOV-91	MS	SMETCLPTCL	ALUMINUM	93.8		%		200
	GW	GW020581T	25-NOV-91	TRG	SMETCLPTCL	ALUMINUM	1740.00		UG/L	N*	200
	GW	GW020581T	25-NOV-91	TRG	DMETCLPTAL	ALUMINUM	28.20		UG/L	B	200.0
	GW	GW023811T	26-FEB-92	DUP	DMETCLPTAL	ALUMINUM	17.0650		UG/L	B	200.0
	GW	GW023811T	26-FEB-92	DUP	SMETCLPTCL	ALUMINUM	3941.9390		UG/L		200.0
	GW	GW023811T	26-FEB-92	MS	DMETCLPTAL	ALUMINUM	105.1		%		200.0
	GW	GW023811T	26-FEB-92	MS	SMETCLPTCL	ALUMINUM	380.0		%	N	200.0
	GW	GW023811T	26-FEB-92	MS	SMETCLPTCL	ALUMINUM	92.5		%		200.0
	GW	GW023811T	26-FEB-92	TRG	DMETCLPTAL	ALUMINUM	20.10		UG/L	B	200.0
	GW	GW023811T	26-FEB-92	TRG	SMETCLPTCL	ALUMINUM	4050.00		UG/L	N	200.0
	GW	GW001851T	01-AUG-90	TRG	DMETCLPTAL	ALUMINUM	23.10		UG/L	BE	200.0
	GW	GW012871T	14-MAY-91	TRG	DMETCLPTAL	ALUMINUM	11.00		UG/L	U	200.0
	GW	GW020591T	25-NOV-91	TRG	DMETCLPTAL	ALUMINUM	11.00		UG/L	U	200.0
	GW	GW020591T	25-NOV-91	TRG	SMETCLPTCL	ALUMINUM	11.00		UG/L	UN*	200
	GW	GW023821T	26-FEB-92	TRG	SMETCLPTCL	ALUMINUM	10.60		UG/L	BN	200.0
	GW	GW023821T	26-FEB-92	TRG	DMETCLPTAL	ALUMINUM	5.00		UG/L	U	200.0
	GW	G68861189004	20-NOV-89	TRG	RFMS	ALUMINUM	0.20000		MG/L	U	200
	GW	G68861189004	20-NOV-89	TRG	RFMS	ALUMINUM	0.20000		MG/L	U	200

Location	Sample Type	Sample Number	Sample Date	Result Type	Method	Analyte	Result	Error	Units	Qualifier	Detection Limit
6886											
	GW	G-6886-0523-	23-MAY-90	TRG	DMETCLPTAL	ANTIMONY	17.6		UG/L	U	17.6
	GW	GW001901T	01-AUG-90	TRG	DMETCLPTAL	ANTIMONY	10.00		UG/L	U	60.00
	GW	GW012891T	14-MAY-91	TRG	DMETCLPTAL	ANTIMONY	31.60		UG/L	B	60.00
	GW	GW020601T	25-NOV-91	TRG	SMETCLPTCL	ANTIMONY	46.80		UG/L	B	60
	GW	GW020601T	25-NOV-91	TRG	DMETCLPTAL	ANTIMONY	46.90		UG/L	B	60.00
	GW	GW023831T	26-FEB-92	TRG	DMETCLPTAL	ANTIMONY	13.20		UG/L	B	60.00
	GW	GW023831T	26-FEB-92	TRG	SMETCLPTCL	ANTIMONY	8.60		UG/L	B	60.00
	GW	GW001861T	01-AUG-90	TRG	DMETCLPTAL	ANTIMONY	10.00		UG/L	U	60.00
	GW	GW001881T	01-AUG-90	TRG	DMETCLPTAL	ANTIMONY	10.00		UG/L	U	60.00
	GW	GW001891T	01-AUG-90	TRG	DMETCLPTAL	ANTIMONY	10.00		UG/L	U	60.00
	GW	G-6886-0523-	23-MAY-90	TRG	DMETCLPTAL	ANTIMONY	17.6		UG/L	U	17.6
	GW	G68860290001	13-FEB-90	TRG	DMETCLPTAL	ANTIMONY	60.0		UG/L	U	60.0
	GW	GW001871T	01-AUG-90	TRG	DMETCLPTAL	ANTIMONY	10.00		UG/L	U	60.00
	GW	GW006291T	02-NOV-90	TRG	DMETCLPTAL	ANTIMONY	7.00		UG/L	U	60.00
	GW	GW009911T	18-MAR-91	TRG	DMETCLPTAL	ANTIMONY	8.00		UG/L	U	60.00
	GW	GW012861T	14-MAY-91	TRG	DMETCLPTAL	ANTIMONY	35.10		UG/L	B	60.00
	GW	GW017511T	06-SEP-91	TRG	SMETCLPTCL	ANTIMONY	50.0		UG/L	U	60
	GW	GW017511T	06-SEP-91	TRG	DMETCLPTAL	ANTIMONY	50.0		UG/L	U	60
	GW	GW017511T	06-SEP-91	TRG	SMETCLPTCL	ANTIMONY	50.0		UG/L	U	60
	GW	GW020581T	25-NOV-91	DUP	SMETCLPTCL	ANTIMONY	49.4660		UG/L	B	60
	GW	GW020581T	25-NOV-91	MS	SMETCLPTCL	ANTIMONY	89.9		%		60
	GW	GW020581T	25-NOV-91	TRG	SMETCLPTCL	ANTIMONY	48.00		UG/L	B	60
	GW	GW020581T	25-NOV-91	TRG	DMETCLPTAL	ANTIMONY	51.00		UG/L	B	60.00
	GW	GW023811T	26-FEB-92	DUP	SMETCLPTCL	ANTIMONY	8.0000		UG/L	U	60.00
	GW	GW023811T	26-FEB-92	DUP	DMETCLPTAL	ANTIMONY	8.0000		UG/L	U	60.00
	GW	GW023811T	26-FEB-92	MS	DMETCLPTAL	ANTIMONY	103.1		%		60.00
	GW	GW023811T	26-FEB-92	MS	SMETCLPTCL	ANTIMONY	86.4		%		60.00
	GW	GW023811T	26-FEB-92	TRG	DMETCLPTAL	ANTIMONY	8.00		UG/L	U	60.00
	GW	GW023811T	26-FEB-92	TRG	DMETCLPTAL	ANTIMONY	8.00		UG/L	U	60.00
	GW	GW023811T	26-FEB-92	TRG	SMETCLPTCL	ANTIMONY	8.00		UG/L	U	60.00
	GW	GW001851T	01-AUG-90	TRG	DMETCLPTAL	ANTIMONY	10.00		UG/L	U	60.00
	GW	GW012871T	14-MAY-91	TRG	DMETCLPTAL	ANTIMONY	23.90		UG/L	B	60.00
	GW	GW020591T	25-NOV-91	TRG	SMETCLPTCL	ANTIMONY	39.20		UG/L	B	60
	GW	GW020591T	25-NOV-91	TRG	DMETCLPTAL	ANTIMONY	42.70		UG/L	B	60.00
	GW	GW023821T	26-FEB-92	TRG	DMETCLPTAL	ANTIMONY	8.00		UG/L	U	60.00
	GW	GW023821T	26-FEB-92	TRG	SMETCLPTCL	ANTIMONY	8.00		UG/L	U	60.00
	GW	GW023821T	26-FEB-92	TRG	DMETCLPTAL	ANTIMONY	8.00		UG/L	U	60.00
	GW	GW023821T	26-FEB-92	TRG	SMETCLPTCL	ANTIMONY	8.00		UG/L	U	60.00
	GW	G68861189004	20-NOV-89	TRG	RFMS	ANTIMONY	0.06000		MG/L	U	60.0
	GW	G68861189004	20-NOV-89	TRG	RFMS	ANTIMONY	0.06000		MG/L	U	60.0
	GW	G-6886-0523-	23-MAY-90	TRG	DMETCLPTAL	ARSENIC	1.6		UG/L	U	1.6
	GW	GW001901T	01-AUG-90	TRG	DMETCLPTAL	ARSENIC	1.00		UG/L	BW	10.00
	GW	GW012891T	14-MAY-91	TRG	DMETCLPTAL	ARSENIC	2.00		UG/L	U	10.00
	GW	GW020601T	25-NOV-91	TRG	DMETCLPTAL	ARSENIC	2.00		UG/L	U	10.00

Location	Sample Type	Sample Number	Sample Date	Result Type	Method	Analyte	Result	Error	Units	Qualifier	Detection Limit
6886											
	GW	GW020601T	25-NOV-91	TRG	SMETCLPTCL	ARSENIC	2.00		UG/L	U	10
	GW	GW023831T	26-FEB-92	TRG	DMETCLPTAL	ARSENIC	1.00		UG/L	U	10.00
	GW	GW023831T	26-FEB-92	TRG	SMETCLPTCL	ARSENIC	2.00		UG/L	U	10.00
	GW	GW001861T	01-AUG-90	TRG	DMETCLPTAL	ARSENIC	1.00		UG/L	B	10.00
	GW	GW001881T	01-AUG-90	TRG	DMETCLPTAL	ARSENIC	1.00		UG/L	B	10.00
	GW	GW001891T	01-AUG-90	TRG	DMETCLPTAL	ARSENIC	2.00		UG/L	B	10.00
	GW	G-6886-0523-	23-MAY-90	TRG	DMETCLPTAL	ARSENIC	1.6		UG/L	U	1.6
	GW	G68860290001	13-FEB-90	TRG	DMETCLPTAL	ARSENIC	10.0		UG/L	U	10.0
	GW	GW001871T	01-AUG-90	TRG	DMETCLPTAL	ARSENIC	2.00		UG/L	BW	10.00
	GW	GW006291T	02-NOV-90	TRG	DMETCLPTAL	ARSENIC	1.00		UG/L	U	10.00
	GW	GW009911T	18-MAR-91	TRG	DMETCLPTAL	ARSENIC	2.00		UG/L	U	10.00
	GW	GW012861T	14-MAY-91	TRG	DMETCLPTAL	ARSENIC	2.00		UG/L	U	10.00
	GW	GW017511T	06-SEP-91	TRG	DMETCLPTAL	ARSENIC	2.0		UG/L	U	10
	GW	GW017511T	06-SEP-91	TRG	SMETCLPTCL	ARSENIC	2.4		UG/L	B	10
	GW	GW020581T	25-NOV-91	DUP	SMETCLPTCL	ARSENIC	2.0000		UG/L	U	10
	GW	GW020581T	25-NOV-91	MS	SMETCLPTCL	ARSENIC	100.0		%		10
	GW	GW020581T	25-NOV-91	TRG	SMETCLPTCL	ARSENIC	2.00		UG/L	U	10.00
	GW	GW020581T	25-NOV-91	TRG	DMETCLPTAL	ARSENIC	2.00		UG/L	U	10.00
	GW	GW020581T	25-NOV-91	TRG	SMETCLPTCL	ARSENIC	2.00		UG/L	U	10
	GW	GW023811T	26-FEB-92	DUP	DMETCLPTAL	ARSENIC	1.0000		UG/L	U	10.00
	GW	GW023811T	26-FEB-92	DUP	SMETCLPTCL	ARSENIC	2.0000		UG/L	U	10.00
	GW	GW023811T	26-FEB-92	MS	DMETCLPTAL	ARSENIC	95.8		%		10.00
	GW	GW023811T	26-FEB-92	MS	SMETCLPTCL	ARSENIC	96.2		%		10.00
	GW	GW023811T	26-FEB-92	TRG	DMETCLPTAL	ARSENIC	1.00		UG/L	U	10.00
	GW	GW023811T	26-FEB-92	TRG	SMETCLPTCL	ARSENIC	2.00		UG/L	U	10.00
	GW	GW001851T	01-AUG-90	TRG	DMETCLPTAL	ARSENIC	1.00		UG/L	UW	10.00
	GW	GW012871T	14-MAY-91	TRG	DMETCLPTAL	ARSENIC	2.00		UG/L	U	10.00
	GW	GW020591T	25-NOV-91	TRG	SMETCLPTCL	ARSENIC	2.00		UG/L	U	10.00
	GW	GW020591T	25-NOV-91	TRG	DMETCLPTAL	ARSENIC	2.00		UG/L	U	10.00
	GW	GW020591T	25-NOV-91	TRG	SMETCLPTCL	ARSENIC	2.00		UG/L	U	10
	GW	GW023821T	26-FEB-92	TRG	DMETCLPTAL	ARSENIC	1.00		UG/L	U	10.00
	GW	GW023821T	26-FEB-92	TRG	SMETCLPTCL	ARSENIC	2.00		UG/L	U	10.00
	GW	G68861189004	20-NOV-89	TRG	RFMS	ARSENIC	0.01000		MG/L	U	10.0
	GW	G68861189004	20-NOV-89	TRG	RFMS	ARSENIC	0.01000		MG/L	U	10.0
	GW	G-6886-0523-	23-MAY-90	TRG	DMETCLPTAL	BARIUM	83.4		UG/L	B	5.4
	GW	GW001901T	01-AUG-90	TRG	DMETCLPTAL	BARIUM	92.00		UG/L	BE	200.0
	GW	GW012891T	14-MAY-91	TRG	DMETCLPTAL	BARIUM	107.00		UG/L	B	200.0
	GW	GW020601T	25-NOV-91	TRG	DMETCLPTAL	BARIUM	111.00		UG/L	B	200.0
	GW	GW020601T	25-NOV-91	TRG	SMETCLPTCL	BARIUM	123.00		UG/L	B	200
	GW	GW023831T	26-FEB-92	TRG	DMETCLPTAL	BARIUM	121.00		UG/L	BE	200.0
	GW	GW023831T	26-FEB-92	TRG	SMETCLPTCL	BARIUM	126.00		UG/L	B	200.0
	GW	GW001861T	01-AUG-90	TRG	DMETCLPTAL	BARIUM	4.70		UG/L	BE	200.0
	GW	GW001881T	01-AUG-90	TRG	DMETCLPTAL	BARIUM	90.50		UG/L	BE	200.0
	GW	GW001891T	01-AUG-90	TRG	DMETCLPTAL	BARIUM	91.90		UG/L	BE	200.0

Location	Sample Type	Sample Number	Sample Date	Result Type	Method	Analyte	Result	Error	Units	Qualifier	Detection Limit
6886											
	GW	G-6886-0523-	23-MAY-90	TRG	DMETCLPTAL	BARIUM	85.4		UG/L	B	5.4
	GW	G68860290001	13-FEB-90	TRG	DMETCLPTAL	BARIUM	200		UG/L	U	200
	GW	GW001871T	01-AUG-90	TRG	DMETCLPTAL	BARIUM	88.80		UG/L	BE	200.0
	GW	GW006291T	02-NOV-90	TRG	DMETCLPTAL	BARIUM	83.30		UG/L	B	200.0
	GW	GW009911T	18-MAR-91	TRG	DMETCLPTAL	BARIUM	84.00		UG/L	B	200.0
	GW	GW012861T	14-MAY-91	TRG	DMETCLPTAL	BARIUM	98.70		UG/L	B	200.0
	GW	GW017511T	06-SEP-91	TRG	DMETCLPTAL	BARIUM	118		UG/L	B	200
	GW	GW017511T	06-SEP-91	TRG	SMETCLPTCL	BARIUM	150		UG/L	B	200
	GW	GW020581T	25-NOV-91	DUP	SMETCLPTCL	BARIUM	122.4740		UG/L	B	200
	GW	GW020581T	25-NOV-91	MS	SMETCLPTCL	BARIUM	91.1		%		200
	GW	GW020581T	25-NOV-91	TRG	DMETCLPTAL	BARIUM	108.00		UG/L	B	200.0
	GW	GW020581T	25-NOV-91	TRG	SMETCLPTCL	BARIUM	128.00		UG/L	B	200
	GW	GW023811T	26-FEB-92	DUP	DMETCLPTAL	BARIUM	123.9470		UG/L	B	200.0
	GW	GW023811T	26-FEB-92	DUP	SMETCLPTCL	BARIUM	182.5200		UG/L	B	200.0
	GW	GW023811T	26-FEB-92	MS	SMETCLPTCL	BARIUM	100.2		%		200.0
	GW	GW023811T	26-FEB-92	MS	DMETCLPTAL	BARIUM	106.1		%		200.0
	GW	GW023811T	26-FEB-92	TRG	DMETCLPTAL	BARIUM	125.00		UG/L	BE	200.0
	GW	GW023811T	26-FEB-92	TRG	SMETCLPTCL	BARIUM	183.00		UG/L	B	200.0
	GW	GW001851T	01-AUG-90	TRG	DMETCLPTAL	BARIUM	4.40		UG/L	BE	200.0
	GW	GW012871T	14-MAY-91	TRG	DMETCLPTAL	BARIUM	2.70		UG/L	B	200.0
	GW	GW020591T	25-NOV-91	TRG	DMETCLPTAL	BARIUM	1.60		UG/L	B	200.0
	GW	GW020591T	25-NOV-91	TRG	SMETCLPTCL	BARIUM	3.30		UG/L	B	200
	GW	GW023821T	26-FEB-92	TRG	SMETCLPTCL	BARIUM	1.00		UG/L	U	200.0
	GW	GW023821T	26-FEB-92	TRG	DMETCLPTAL	BARIUM	1.00		UG/L	UE	200.0
	GW	G68861189004	20-NOV-89	TRG	RFMS	BARIUM	0.20000		MG/L	U	200
	GW	G68861189004	20-NOV-89	TRG	RFMS	BARIUM	0.20000		MG/L	U	200
	GW	G-6886-0523-	23-MAY-90	TRG	DMETCLPTAL	BERYLLIUM	2.6		UG/L	U	2.6
	GW	GW001901T	01-AUG-90	TRG	DMETCLPTAL	BERYLLIUM	1.00		UG/L	U	5.000
	GW	GW012891T	14-MAY-91	TRG	DMETCLPTAL	BERYLLIUM	1.00		UG/L	U	5.000
	GW	GW020601T	25-NOV-91	TRG	DMETCLPTAL	BERYLLIUM	1.00		UG/L	U	5.000
	GW	GW020601T	25-NOV-91	TRG	SMETCLPTCL	BERYLLIUM	1.00		UG/L	U	5
	GW	GW023831T	26-FEB-92	TRG	SMETCLPTCL	BERYLLIUM	1.00		UG/L	U	5.000
	GW	GW023831T	26-FEB-92	TRG	DMETCLPTAL	BERYLLIUM	1.00		UG/L	U	5.000
	GW	GW023831T	26-FEB-92	TRG	SMETCLPTCL	BERYLLIUM	1.00		UG/L	U	5.000
	GW	GW023831T	26-FEB-92	TRG	DMETCLPTAL	BERYLLIUM	1.00		UG/L	U	5.000
	GW	GW001861T	01-AUG-90	TRG	DMETCLPTAL	BERYLLIUM	1.00		UG/L	U	5.000
	GW	GW001881T	01-AUG-90	TRG	DMETCLPTAL	BERYLLIUM	1.00		UG/L	U	5.000
	GW	GW001891T	01-AUG-90	TRG	DMETCLPTAL	BERYLLIUM	1.00		UG/L	U	5.000
	GW	G-6886-0523-	23-MAY-90	TRG	DMETCLPTAL	BERYLLIUM	2.6		UG/L	U	2.6
	GW	G68860290001	13-FEB-90	TRG	DMETCLPTAL	BERYLLIUM	5.0		UG/L	U	5.0
	GW	GW001871T	01-AUG-90	TRG	DMETCLPTAL	BERYLLIUM	1.00		UG/L	U	5.000
	GW	GW006291T	02-NOV-90	TRG	DMETCLPTAL	BERYLLIUM	1.00		UG/L	U	5.000
	GW	GW009911T	18-MAR-91	TRG	DMETCLPTAL	BERYLLIUM	1.00		UG/L	U	5.000
	GW	GW012861T	14-MAY-91	TRG	DMETCLPTAL	BERYLLIUM	1.00		UG/L	U	5.000

Location	Sample Type	Sample Number	Sample Date	Result Type	Method	Analyte	Result	Error	Units	Qualifier	Detection Limit
6886											
	GW	GW01751IT	06-SEP-91	TRG	DMETCLPTAL	BERYLLIUM	2.0		UG/L	U	5
	GW	GW01751IT	06-SEP-91	TRG	SMETCLPTCL	BERYLLIUM	2.0		UG/L	U	5
	GW	GW01751IT	06-SEP-91	TRG	DMETCLPTAL	BERYLLIUM	2.0		UG/L	U	5
	GW	GW01751IT	06-SEP-91	TRG	SMETCLPTCL	BERYLLIUM	2.0		UG/L	U	5
	GW	GW02058IT	25-NOV-91	DUP	SMETCLPTCL	BERYLLIUM	1.0000		UG/L	U	5
	GW	GW02058IT	25-NOV-91	MS	SMETCLPTCL	BERYLLIUM	93.6		%		5
	GW	GW02058IT	25-NOV-91	TRG	DMETCLPTAL	BERYLLIUM	1.00		UG/L	U	5.000
	GW	GW02058IT	25-NOV-91	TRG	SMETCLPTCL	BERYLLIUM	1.00		UG/L	U	5
	GW	GW02381IT	26-FEB-92	DUP	SMETCLPTCL	BERYLLIUM	1.0000		UG/L	U	5.000
	GW	GW02381IT	26-FEB-92	DUP	DMETCLPTAL	BERYLLIUM	1.0000		UG/L	U	5.000
	GW	GW02381IT	26-FEB-92	MS	SMETCLPTCL	BERYLLIUM	104.0		%		5.000
	GW	GW02381IT	26-FEB-92	MS	DMETCLPTAL	BERYLLIUM	105.0		%		5.000
	GW	GW02381IT	26-FEB-92	TRG	SMETCLPTCL	BERYLLIUM	1.00		UG/L	U	5.000
	GW	GW02381IT	26-FEB-92	TRG	SMETCLPTCL	BERYLLIUM	1.00		UG/L	U	5.000
	GW	GW02381IT	26-FEB-92	TRG	DMETCLPTAL	BERYLLIUM	1.00		UG/L	U	5.000
	GW	GW00185IT	01-AUG-90	TRG	DMETCLPTAL	BERYLLIUM	1.00		UG/L	U	5.000
	GW	GW01287IT	14-MAY-91	TRG	DMETCLPTAL	BERYLLIUM	1.00		UG/L	U	5.000
	GW	GW02059IT	25-NOV-91	TRG	DMETCLPTAL	BERYLLIUM	1.00		UG/L	U	5.000
	GW	GW02059IT	25-NOV-91	TRG	SMETCLPTCL	BERYLLIUM	1.00		UG/L	U	5
	GW	GW02382IT	26-FEB-92	TRG	SMETCLPTCL	BERYLLIUM	1.00		UG/L	U	5.000
	GW	GW02382IT	26-FEB-92	TRG	DMETCLPTAL	BERYLLIUM	1.00		UG/L	U	5.000
	GW	GW02382IT	26-FEB-92	TRG	SMETCLPTCL	BERYLLIUM	1.00		UG/L	U	5.000
	GW	G68861189004	20-NOV-89	TRG	RFMS	BERYLLIUM	0.00500		MG/L	U	5.0
	GW	G68861189004	20-NOV-89	TRG	RFMS	BERYLLIUM	0.00500		MG/L	U	5.0
	GW	G-6886-0523-	23-MAY-90	TRG	DMETCLPTAL	CADMIUM	3.6		UG/L	U	3.6
	GW	GW00190IT	01-AUG-90	TRG	DMETCLPTAL	CADMIUM	2.10		UG/L	B	5.000
	GW	GW01289IT	14-MAY-91	TRG	DMETCLPTAL	CADMIUM	2.00		UG/L	U	5.000
	GW	GW02060IT	25-NOV-91	TRG	DMETCLPTAL	CADMIUM	2.00		UG/L	U	5.000
	GW	GW02060IT	25-NOV-91	TRG	SMETCLPTCL	CADMIUM	2.00		UG/L	U	5
	GW	GW02383IT	26-FEB-92	TRG	DMETCLPTAL	CADMIUM	1.00		UG/L	U	5.000
	GW	GW02383IT	26-FEB-92	TRG	SMETCLPTCL	CADMIUM	1.00		UG/L	U	5.000
	GW	GW02383IT	26-FEB-92	TRG	DMETCLPTAL	CADMIUM	1.00		UG/L	U	5.000
	GW	GW00186IT	01-AUG-90	TRG	DMETCLPTAL	CADMIUM	2.00		UG/L	U	5.000
	GW	GW00188IT	01-AUG-90	TRG	DMETCLPTAL	CADMIUM	2.00		UG/L	U	5.000
	GW	GW00189IT	01-AUG-90	TRG	DMETCLPTAL	CADMIUM	2.00		UG/L	U	5.000
	GW	G-6886-0523-	23-MAY-90	TRG	DMETCLPTAL	CADMIUM	4.1		UG/L	B	3.6
	GW	G68860290001	13-FEB-90	TRG	DMETCLPTAL	CADMIUM	5.0		UG/L	U	5.0
	GW	GW00187IT	01-AUG-90	TRG	DMETCLPTAL	CADMIUM	2.00		UG/L	U	5.000
	GW	GW00629IT	02-NOV-90	TRG	DMETCLPTAL	CADMIUM	2.00		UG/L	U	5.000
	GW	GW00991IT	18-MAR-91	TRG	DMETCLPTAL	CADMIUM	2.00		UG/L	U	5.000
	GW	GW01286IT	14-MAY-91	TRG	DMETCLPTAL	CADMIUM	2.00		UG/L	U	5.000
	GW	GW01751IT	06-SEP-91	TRG	SMETCLPTCL	CADMIUM	3.0		UG/L	U	5
	GW	GW01751IT	06-SEP-91	TRG	DMETCLPTAL	CADMIUM	3.0		UG/L	U	5
	GW	GW01751IT	06-SEP-91	TRG	SMETCLPTCL	CADMIUM	3.0		UG/L	U	5

Location	Sample Type	Sample Number	Sample Date	Result Type	Method	Analyte	Result	Error	Units	Qualifier	Detection Limit
6886											
	GW	GW01751IT	06-SEP-91	TRG	DMETCLPTAL	CADMIUM	3.0		UG/L	U	5
	GW	GW02058IT	25-NOV-91	DUP	SMETCLPTCL	CADMIUM	2.0000		UG/L	U	5
	GW	GW02058IT	25-NOV-91	MS	SMETCLPTCL	CADMIUM	98.1		%		5
	GW	GW02058IT	25-NOV-91	TRG	DMETCLPTAL	CADMIUM	2.00		UG/L	U	5.000
	GW	GW02058IT	25-NOV-91	TRG	SMETCLPTCL	CADMIUM	2.00		UG/L	U	5
	GW	GW02381IT	26-FEB-92	DUP	SMETCLPTCL	CADMIUM	1.0000		UG/L	U	5.000
	GW	GW02381IT	26-FEB-92	DUP	DMETCLPTAL	CADMIUM	1.0000		UG/L	U	5.000
	GW	GW02381IT	26-FEB-92	MS	DMETCLPTAL	CADMIUM	104.0		%		5.000
	GW	GW02381IT	26-FEB-92	MS	SMETCLPTCL	CADMIUM	95.7		%		5.000
	GW	GW02381IT	26-FEB-92	TRG	SMETCLPTCL	CADMIUM	1.00		UG/L	U	5.000
	GW	GW02381IT	26-FEB-92	TRG	DMETCLPTAL	CADMIUM	1.00		UG/L	U	5.000
	GW	GW02381IT	26-FEB-92	TRG	SMETCLPTCL	CADMIUM	1.00		UG/L	U	5.000
	GW	GW00185IT	01-AUG-90	TRG	DMETCLPTAL	CADMIUM	2.00		UG/L	U	5.000
	GW	GW01287IT	14-MAY-91	TRG	DMETCLPTAL	CADMIUM	2.00		UG/L	U	5.000
	GW	GW02059IT	25-NOV-91	TRG	DMETCLPTAL	CADMIUM	2.00		UG/L	U	5.000
	GW	GW02059IT	25-NOV-91	TRG	SMETCLPTCL	CADMIUM	2.10		UG/L	B	5
	GW	GW02382IT	26-FEB-92	TRG	DMETCLPTAL	CADMIUM	1.00		UG/L	U	5.000
	GW	GW02382IT	26-FEB-92	TRG	SMETCLPTCL	CADMIUM	1.00		UG/L	U	5.000
	GW	GW02382IT	26-FEB-92	TRG	DMETCLPTAL	CADMIUM	1.00		UG/L	U	5.000
	GW	GW02382IT	26-FEB-92	TRG	SMETCLPTCL	CADMIUM	1.00		UG/L	U	5.000
	GW	G68861189004	20-NOV-89	TRG	RFMS	CADMIUM	0.00500		MG/L	U	5.0
	GW	G68861189004	20-NOV-89	TRG	RFMS	CADMIUM	0.00500		MG/L	U	5.0
	GW	G-6886-0523-	23-MAY-90	TRG	DMETCLPTAL	CALCIUM	37400		UG/L		28.8
	GW	GW00190IT	01-AUG-90	TRG	DMETCLPTAL	CALCIUM	36400.00		UG/L	E	5000.
	GW	GW01289IT	14-MAY-91	TRG	DMETCLPTAL	CALCIUM	43400.00		UG/L		5000.
	GW	GW02060IT	25-NOV-91	TRG	SMETCLPTCL	CALCIUM	39500.00		UG/L		5000
	GW	GW02060IT	25-NOV-91	TRG	DMETCLPTAL	CALCIUM	41200.00		UG/L		5000.
	GW	GW02383IT	26-FEB-92	TRG	SMETCLPTCL	CALCIUM	42700.00		UG/L		5000.
	GW	GW02383IT	26-FEB-92	TRG	DMETCLPTAL	CALCIUM	43100.00		UG/L		5000.
	GW	GW00186IT	01-AUG-90	TRG	DMETCLPTAL	CALCIUM	178.00		UG/L	BE	5000.
	GW	GW00188IT	01-AUG-90	TRG	DMETCLPTAL	CALCIUM	36500.00		UG/L	E	5000.
	GW	GW00189IT	01-AUG-90	TRG	DMETCLPTAL	CALCIUM	37100.00		UG/L	E	5000.
	GW	G-6886-0523-	23-MAY-90	TRG	DMETCLPTAL	CALCIUM	37600		UG/L		28.8
	GW	G68860290001	13-FEB-90	TRG	DMETCLPTAL	CALCIUM	33100		UG/L		5000
	GW	GW00187IT	01-AUG-90	TRG	DMETCLPTAL	CALCIUM	36200.00		UG/L	E	5000.
	GW	GW00629IT	02-NOV-90	TRG	DMETCLPTAL	CALCIUM	33700.00		UG/L		5000.
	GW	GW00991IT	18-MAR-91	TRG	DMETCLPTAL	CALCIUM	39000.00		UG/L		5000.
	GW	GW01286IT	14-MAY-91	TRG	DMETCLPTAL	CALCIUM	39000.00		UG/L		5000.
	GW	GW01751IT	06-SEP-91	TRG	DMETCLPTAL	CALCIUM	45300		UG/L		5000
	GW	GW01751IT	06-SEP-91	TRG	SMETCLPTCL	CALCIUM	47500		UG/L		5000
	GW	GW02058IT	25-NOV-91	DUP	SMETCLPTCL	CALCIUM	39911.8490		UG/L		5000
	GW	GW02058IT	25-NOV-91	TRG	DMETCLPTAL	CALCIUM	40100.00		UG/L		5000.
	GW	GW02058IT	25-NOV-91	TRG	SMETCLPTCL	CALCIUM	40900.00		UG/L		5000
	GW	GW02381IT	26-FEB-92	DUP	DMETCLPTAL	CALCIUM	43357.4920		UG/L		5000.

Location	Sample Type	Sample Number	Sample Date	Result Type	Method	Analyte	Result	Error	Units	Qualifier	Detection Limit
6886											
	GW	GW02381IT	26-FEB-92	DUP	SMETCLPTCL	CALCIUM	45448.2440		UG/L		5000.
	GW	GW02381IT	26-FEB-92	TRG	DMETCLPTAL	CALCIUM	43300.00		UG/L		5000.
	GW	GW02381IT	26-FEB-92	TRG	SMETCLPTCL	CALCIUM	45200.00		UG/L		5000.
	GW	GW00185IT	01-AUG-90	TRG	DMETCLPTAL	CALCIUM	182.00		UG/L	BE	5000.
	GW	GW01287IT	14-MAY-91	TRG	DMETCLPTAL	CALCIUM	204.00		UG/L	B	5000.
	GW	GW02059IT	25-NOV-91	TRG	DMETCLPTAL	CALCIUM	162.00		UG/L	B	5000.
	GW	GW02059IT	25-NOV-91	TRG	SMETCLPTCL	CALCIUM	169.00		UG/L	B	5000
	GW	GW02382IT	26-FEB-92	TRG	SMETCLPTCL	CALCIUM	150.00		UG/L	B	5000.
	GW	GW02382IT	26-FEB-92	TRG	DMETCLPTAL	CALCIUM	156.00		UG/L	B	5000.
	GW	G68861189004	20-NOV-89	TRG	RFMS	CALCIUM	30.50000		MG/L		5000
	GW	G68861189004	20-NOV-89	TRG	RFMS	CALCIUM	30.10000		MG/L		5000
	GW	G-6886-0523-	23-MAY-90	TRG	DMETNOCLP	CESIUM	1000		UG/L	U	1000
	GW	GW00190IT	01-AUG-90	TRG	DMETNOCLP	CESIUM	147.00		UG/L	U	1000.
	GW	GW01289IT	14-MAY-91	TRG	DMETNOCLP	CESIUM	130.00		UG/L	B	1000.
	GW	GW02060IT	25-NOV-91	TRG	DMETNOCLP	CESIUM	51.00		UG/L	U	1000.
	GW	GW02060IT	25-NOV-91	TRG	SMETNOCLP	CESIUM	51.00		UG/L	U	1000
	GW	GW02383IT	26-FEB-92	TRG	SMETNOCLP	CESIUM	32.00		UG/L	U	1000.
	GW	GW02383IT	26-FEB-92	TRG	SMETNOCLP	CESIUM	32.00		UG/L	U	1000.
	GW	GW02383IT	26-FEB-92	TRG	DMETNOCLP	CESIUM	32.00		UG/L	U	1000.
	GW	GW00186IT	01-AUG-90	TRG	DMETNOCLP	CESIUM	147.00		UG/L	U	1000.
	GW	GW00188IT	01-AUG-90	TRG	DMETNOCLP	CESIUM	147.00		UG/L	U	1000.
	GW	GW00189IT	01-AUG-90	TRG	DMETNOCLP	CESIUM	147.00		UG/L	U	1000.
	GW	G-6886-0523-	23-MAY-90	TRG	DMETNOCLP	CESIUM	1000		UG/L	U	1000
	GW	G68860290001	13-FEB-90	TRG	DMETNOCLP	CESIUM	2500		UG/L	U	2500
	GW	GW00187IT	01-AUG-90	TRG	DMETNOCLP	CESIUM	147.00		UG/L	U	1000.
	GW	GW00629IT	02-NOV-90	TRG	DMETNOCLP	CESIUM	200.00		UG/L	B	1000.
	GW	GW00991IT	18-MAR-91	TRG	DMETNOCLP	CESIUM	76.00		UG/L	U	1000.
	GW	GW01286IT	14-MAY-91	TRG	DMETNOCLP	CESIUM	112.00		UG/L	U	1000.
	GW	GW01751IT	06-SEP-91	TRG	DMETNOCLP	CESIUM	500		UG/L	U	1000
	GW	GW01751IT	06-SEP-91	TRG	SMETNOCLP	CESIUM	500		UG/L	U	1000
	GW	GW01751IT	06-SEP-91	TRG	DMETNOCLP	CESIUM	500		UG/L	U	1000
	GW	GW01751IT	06-SEP-91	TRG	SMETNOCLP	CESIUM	500		UG/L	U	1000
	GW	GW02058IT	25-NOV-91	DUP	SMETNOCLP	CESIUM	51.0000		UG/L	U	1000
	GW	GW02058IT	25-NOV-91	MS	SMETNOCLP	CESIUM	89.0		%		1000
	GW	GW02058IT	25-NOV-91	TRG	DMETNOCLP	CESIUM	51.00		UG/L	U	1000.
	GW	GW02058IT	25-NOV-91	TRG	SMETNOCLP	CESIUM	51.00		UG/L	U	1000
	GW	GW02381IT	26-FEB-92	DUP	DMETNOCLP	CESIUM	32.0000		UG/L	U	1000.
	GW	GW02381IT	26-FEB-92	DUP	SMETNOCLP	CESIUM	32.0000		UG/L	U	1000.
	GW	GW02381IT	26-FEB-92	MS	DMETNOCLP	CESIUM	89.5		%		1000.
	GW	GW02381IT	26-FEB-92	MS	SMETNOCLP	CESIUM	93.0		%		1000.
	GW	GW02381IT	26-FEB-92	TRG	SMETNOCLP	CESIUM	32.00		UG/L	U	1000.
	GW	GW02381IT	26-FEB-92	TRG	DMETNOCLP	CESIUM	32.00		UG/L	U	1000.
	GW	GW02381IT	26-FEB-92	TRG	SMETNOCLP	CESIUM	32.00		UG/L	U	1000.
	GW	GW00185IT	01-AUG-90	TRG	DMETNOCLP	CESIUM	147.00		UG/L	U	1000.

Location	Sample Type	Sample Number	Sample Date	Result Type	Method	Analyte	Result	Error	Units	Qualifier	Detection Limit
6886											
	GW	GW012871T	14-MAY-91	TRG	DMETNOCLP	CESIUM	112.00		UG/L	U	1000.
	GW	GW020591T	25-NOV-91	TRG	SMETNOCLP	CESIUM	51.00		UG/L	U	1000.
	GW	GW020591T	25-NOV-91	TRG	DMETNOCLP	CESIUM	51.00		UG/L	U	1000.
	GW	GW020591T	25-NOV-91	TRG	SMETNOCLP	CESIUM	51.00		UG/L	U	1000
	GW	GW023821T	26-FEB-92	TRG	SMETNOCLP	CESIUM	32.00		UG/L	U	1000.
	GW	GW023821T	26-FEB-92	TRG	DMETNOCLP	CESIUM	32.00		UG/L	U	1000.
	GW	GW023821T	26-FEB-92	TRG	SMETNOCLP	CESIUM	32.00		UG/L	U	1000.
	GW	GW023821T	26-FEB-92	TRG	DMETNOCLP	CESIUM	32.00		UG/L	U	1000.
	GW	G68861189004	20-NOV-89	TRG	RFMS	CESIUM	2.50000		MG/L	U	2500
	GW	G68861189004	20-NOV-89	TRG	RFMS	CESIUM	2.50000		MG/L	U	2500
	GW	G-6886-0523-	23-MAY-90	TRG	DMETCLPTAL	CHROMIUM	4.9		UG/L	U	4.9
	GW	GW001901T	01-AUG-90	TRG	DMETCLPTAL	CHROMIUM	12.80		UG/L		10.00
	GW	GW012891T	14-MAY-91	TRG	DMETCLPTAL	CHROMIUM	3.00		UG/L	U	10.00
	GW	GW020601T	25-NOV-91	TRG	SMETCLPTCL	CHROMIUM	37.20		UG/L		10
	GW	GW020601T	25-NOV-91	TRG	DMETCLPTAL	CHROMIUM	6.00		UG/L	U	10.00
	GW	GW023831T	26-FEB-92	TRG	DMETCLPTAL	CHROMIUM	2.00		UG/L	U	10.00
	GW	GW023831T	26-FEB-92	TRG	SMETCLPTCL	CHROMIUM	21.70		UG/L		10.00
	GW	GW001861T	01-AUG-90	TRG	DMETCLPTAL	CHROMIUM	6.70		UG/L	B	10.00
	GW	GW001881T	01-AUG-90	TRG	DMETCLPTAL	CHROMIUM	11.40		UG/L		10.00
	GW	GW001891T	01-AUG-90	TRG	DMETCLPTAL	CHROMIUM	12.10		UG/L		10.00
	GW	G-6886-0523-	23-MAY-90	TRG	DMETCLPTAL	CHROMIUM	4.9		UG/L	U	4.9
	GW	G68860290001	13-FEB-90	TRG	DMETCLPTAL	CHROMIUM	10.0		UG/L	U	10.0
	GW	GW001871T	01-AUG-90	TRG	DMETCLPTAL	CHROMIUM	13.00		UG/L		10.00
	GW	GW006291T	02-NOV-90	TRG	DMETCLPTAL	CHROMIUM	6.40		UG/L	B	10.00
	GW	GW009911T	18-MAR-91	TRG	DMETCLPTAL	CHROMIUM	5.00		UG/L	U	10.00
	GW	GW012861T	14-MAY-91	TRG	DMETCLPTAL	CHROMIUM	3.50		UG/L	B	10.00
	GW	GW017511T	06-SEP-91	TRG	SMETCLPTCL	CHROMIUM	36.9		UG/L		10
	GW	GW017511T	06-SEP-91	TRG	DMETCLPTAL	CHROMIUM	5.0		UG/L	U	10
	GW	GW020581T	25-NOV-91	DUP	SMETCLPTCL	CHROMIUM	32.0480		UG/L		10
	GW	GW020581T	25-NOV-91	MS	SMETCLPTCL	CHROMIUM	87.4		%		10
	GW	GW020581T	25-NOV-91	TRG	SMETCLPTCL	CHROMIUM	37.80		UG/L		10
	GW	GW020581T	25-NOV-91	TRG	DMETCLPTAL	CHROMIUM	6.40		UG/L	B	10.00
	GW	GW023811T	26-FEB-92	DUP	SMETCLPTCL	CHROMIUM	109.1870		UG/L		10.00
	GW	GW023811T	26-FEB-92	DUP	DMETCLPTAL	CHROMIUM	2.0000		UG/L	U	10.00
	GW	GW023811T	26-FEB-92	MS	DMETCLPTAL	CHROMIUM	101.2		%		10.00
	GW	GW023811T	26-FEB-92	MS	SMETCLPTCL	CHROMIUM	97.0		%		10.00
	GW	GW023811T	26-FEB-92	TRG	SMETCLPTCL	CHROMIUM	111.00		UG/L		10.00
	GW	GW023811T	26-FEB-92	TRG	DMETCLPTAL	CHROMIUM	2.00		UG/L	U	10.00
	GW	GW001851T	01-AUG-90	TRG	DMETCLPTAL	CHROMIUM	6.00		UG/L	U	10.00
	GW	GW012871T	14-MAY-91	TRG	DMETCLPTAL	CHROMIUM	3.00		UG/L	U	10.00
	GW	GW020591T	25-NOV-91	TRG	DMETCLPTAL	CHROMIUM	6.00		UG/L	U	10.00
	GW	GW020591T	25-NOV-91	TRG	SMETCLPTCL	CHROMIUM	6.20		UG/L	B	10
	GW	GW023821T	26-FEB-92	TRG	SMETCLPTCL	CHROMIUM	2.00		UG/L	U	10.00
	GW	GW023821T	26-FEB-92	TRG	DMETCLPTAL	CHROMIUM	2.00		UG/L	U	10.00

Location	Sample Type	Sample Number	Sample Date	Result Type	Method	Analyte	Result	Error	Units	Qualifier	Detection Limit
6886											
	GW	GW023821T	26-FEB-92	TRG	SMETCLPTCL	CHROMIUM	2.00		UG/L	U	10.00
	GW	G68861189004	20-NOV-89	TRG	RFMS	CHROMIUM	0.01000		MG/L	U	10.0
	GW	G68861189004	20-NOV-89	TRG	RFMS	CHROMIUM	0.01000		MG/L	U	10.0
	GW	G-6886-0523-	23-MAY-90	TRG	DMETCLPTAL	COBALT	4.4		UG/L	U	4.4
	GW	GW001901T	01-AUG-90	TRG	DMETCLPTAL	COBALT	5.60		UG/L	B	50.00
	GW	GW012891T	14-MAY-91	TRG	DMETCLPTAL	COBALT	3.00		UG/L	U	50.00
	GW	GW020601T	25-NOV-91	TRG	DMETCLPTAL	COBALT	3.00		UG/L	U	50.00
	GW	GW020601T	25-NOV-91	TRG	SMETCLPTCL	COBALT	3.20		UG/L	B	50
	GW	GW023831T	26-FEB-92	TRG	SMETCLPTCL	COBALT	3.00		UG/L	U	50.00
	GW	GW023831T	26-FEB-92	TRG	DMETCLPTAL	COBALT	3.00		UG/L	U	50.00
	GW	GW023831T	26-FEB-92	TRG	SMETCLPTCL	COBALT	3.00		UG/L	U	50.00
	GW	GW001861T	01-AUG-90	TRG	DMETCLPTAL	COBALT	5.00		UG/L	B	50.00
	GW	GW001881T	01-AUG-90	TRG	DMETCLPTAL	COBALT	6.30		UG/L	B	50.00
	GW	GW001891T	01-AUG-90	TRG	DMETCLPTAL	COBALT	7.30		UG/L	B	50.00
	GW	G-6886-0523-	23-MAY-90	TRG	DMETCLPTAL	COBALT	4.4		UG/L	U	4.4
	GW	G68860290001	13-FEB-90	TRG	DMETCLPTAL	COBALT	50.0		UG/L	U	50.0
	GW	GW001871T	01-AUG-90	TRG	DMETCLPTAL	COBALT	6.30		UG/L	B	50.00
	GW	GW006291T	02-NOV-90	TRG	DMETCLPTAL	COBALT	3.00		UG/L	U	50.00
	GW	GW009911T	18-MAR-91	TRG	DMETCLPTAL	COBALT	3.00		UG/L	U	50.00
	GW	GW012861T	14-MAY-91	TRG	DMETCLPTAL	COBALT	3.30		UG/L	B	50.00
	GW	GW017511T	06-SEP-91	TRG	DMETCLPTAL	COBALT	10		UG/L	U	50
	GW	GW017511T	06-SEP-91	TRG	SMETCLPTCL	COBALT	10		UG/L	U	50
	GW	GW017511T	06-SEP-91	TRG	DMETCLPTAL	COBALT	10		UG/L	U	50
	GW	GW017511T	06-SEP-91	TRG	SMETCLPTCL	COBALT	10		UG/L	U	50
	GW	GW020581T	25-NOV-91	DUP	SMETCLPTCL	COBALT	3.0000		UG/L	U	50
	GW	GW020581T	25-NOV-91	MS	SMETCLPTCL	COBALT	93.4		%		50
	GW	GW020581T	25-NOV-91	TRG	DMETCLPTAL	COBALT	3.80		UG/L	B	50.00
	GW	GW020581T	25-NOV-91	TRG	SMETCLPTCL	COBALT	4.40		UG/L	B	50
	GW	GW023811T	26-FEB-92	DUP	SMETCLPTCL	COBALT	3.0000		UG/L	U	50.00
	GW	GW023811T	26-FEB-92	DUP	DMETCLPTAL	COBALT	3.0000		UG/L	U	50.00
	GW	GW023811T	26-FEB-92	MS	DMETCLPTAL	COBALT	101.9		%		50.00
	GW	GW023811T	26-FEB-92	MS	SMETCLPTCL	COBALT	96.9		%		50.00
	GW	GW023811T	26-FEB-92	TRG	DMETCLPTAL	COBALT	3.00		UG/L	U	50.00
	GW	GW023811T	26-FEB-92	TRG	SMETCLPTCL	COBALT	3.00		UG/L	U	50.00
	GW	GW023811T	26-FEB-92	TRG	DMETCLPTAL	COBALT	3.00		UG/L	U	50.00
	GW	GW001851T	01-AUG-90	TRG	DMETCLPTAL	COBALT	4.00		UG/L	U	50.00
	GW	GW012871T	14-MAY-91	TRG	DMETCLPTAL	COBALT	3.00		UG/L	U	50.00
	GW	GW020591T	25-NOV-91	TRG	SMETCLPTCL	COBALT	3.00		UG/L	U	50.00
	GW	GW020591T	25-NOV-91	TRG	DMETCLPTAL	COBALT	3.00		UG/L	U	50.00
	GW	GW020591T	25-NOV-91	TRG	SMETCLPTCL	COBALT	3.00		UG/L	U	50
	GW	GW023821T	26-FEB-92	TRG	SMETCLPTCL	COBALT	3.00		UG/L	U	50.00
	GW	GW023821T	26-FEB-92	TRG	DMETCLPTAL	COBALT	3.00		UG/L	U	50.00
	GW	GW023821T	26-FEB-92	TRG	SMETCLPTCL	COBALT	3.00		UG/L	U	50.00
	GW	G68861189004	20-NOV-89	TRG	RFMS	COBALT	0.05000		MG/L	U	50.0

Location	Sample Type	Sample Number	Sample Date	Result Type	Method	Analyte	Result	Error	Units	Qualifier	Detection Limit
6886											
	GW	G68861189004	20-NOV-89	TRG	RFMS	COBALT	0.05000		MG/L	U	50.0
	GW	G-6886-0523-	23-MAY-90	TRG	DMETCLPTAL	COPPER	4.5		UG/L	B	2.5
	GW	GW00190IT	01-AUG-90	TRG	DMETCLPTAL	COPPER	3.00		UG/L	U	25.00
	GW	GW01289IT	14-MAY-91	TRG	DMETCLPTAL	COPPER	11.00		UG/L	U	25.00
	GW	GW02060IT	25-NOV-91	TRG	SMETCLPTCL	COPPER	19.50		UG/L	B	25
	GW	GW02060IT	25-NOV-91	TRG	DMETCLPTAL	COPPER	3.00		UG/L	U	25.00
	GW	GW02383IT	26-FEB-92	TRG	DMETCLPTAL	COPPER	1.00		UG/L	U	25.00
	GW	GW02383IT	26-FEB-92	TRG	SMETCLPTCL	COPPER	5.30		UG/L	B	25.00
	GW	GW00186IT	01-AUG-90	TRG	DMETCLPTAL	COPPER	3.00		UG/L	U	25.00
	GW	GW00188IT	01-AUG-90	TRG	DMETCLPTAL	COPPER	3.00		UG/L	U	25.00
	GW	GW00189IT	01-AUG-90	TRG	DMETCLPTAL	COPPER	3.00		UG/L	U	25.00
	GW	G-6886-0523-	23-MAY-90	TRG	DMETCLPTAL	COPPER	6.3		UG/L	B	2.5
	GW	G68860290001	13-FEB-90	TRG	DMETCLPTAL	COPPER	25.0		UG/L	U	25.0
	GW	GW00187IT	01-AUG-90	TRG	DMETCLPTAL	COPPER	3.00		UG/L	U	25.00
	GW	GW00629IT	02-NOV-90	TRG	DMETCLPTAL	COPPER	2.00		UG/L	U	25.00
	GW	GW00991IT	18-MAR-91	TRG	DMETCLPTAL	COPPER	2.70		UG/L	B	25.00
	GW	GW01286IT	14-MAY-91	TRG	DMETCLPTAL	COPPER	11.00		UG/L	U	25.00
	GW	GW01751IT	06-SEP-91	TRG	SMETCLPTCL	COPPER	10		UG/L	U	25
	GW	GW01751IT	06-SEP-91	TRG	DMETCLPTAL	COPPER	10		UG/L	U	25
	GW	GW01751IT	06-SEP-91	TRG	SMETCLPTCL	COPPER	10		UG/L	U	25
	GW	GW01751IT	06-SEP-91	TRG	DMETCLPTAL	COPPER	10		UG/L	U	25
	GW	GW02058IT	25-NOV-91	DUP	SMETCLPTCL	COPPER	17.4000		UG/L	B	25
	GW	GW02058IT	25-NOV-91	MS	SMETCLPTCL	COPPER	93.9		%		25
	GW	GW02058IT	25-NOV-91	TRG	SMETCLPTCL	COPPER	17.90		UG/L	B	25
	GW	GW02058IT	25-NOV-91	TRG	DMETCLPTAL	COPPER	3.10		UG/L	B	25.00
	GW	GW02381IT	26-FEB-92	DUP	DMETCLPTAL	COPPER	1.0000		UG/L	U	25.00
	GW	GW02381IT	26-FEB-92	DUP	SMETCLPTCL	COPPER	17.5310		UG/L	B	25.00
	GW	GW02381IT	26-FEB-92	MS	SMETCLPTCL	COPPER	101.2		%		25.00
	GW	GW02381IT	26-FEB-92	MS	DMETCLPTAL	COPPER	105.2		%		25.00
	GW	GW02381IT	26-FEB-92	TRG	DMETCLPTAL	COPPER	1.00		UG/L	U	25.00
	GW	GW02381IT	26-FEB-92	TRG	SMETCLPTCL	COPPER	19.50		UG/L	B	25.00
	GW	GW00185IT	01-AUG-90	TRG	DMETCLPTAL	COPPER	3.00		UG/L	U	25.00
	GW	GW01287IT	14-MAY-91	TRG	DMETCLPTAL	COPPER	11.00		UG/L	U	25.00
	GW	GW02059IT	25-NOV-91	TRG	DMETCLPTAL	COPPER	3.00		UG/L	U	25.00
	GW	GW02059IT	25-NOV-91	TRG	SMETCLPTCL	COPPER	3.00		UG/L	U	25
	GW	GW02382IT	26-FEB-92	TRG	DMETCLPTAL	COPPER	1.00		UG/L	U	25.00
	GW	GW02382IT	26-FEB-92	TRG	SMETCLPTCL	COPPER	1.00		UG/L	U	25.00
	GW	GW02382IT	26-FEB-92	TRG	DMETCLPTAL	COPPER	1.00		UG/L	U	25.00
	GW	G68861189004	20-NOV-89	TRG	RFMS	COPPER	0.02500		MG/L	U	25.0
	GW	G68861189004	20-NOV-89	TRG	RFMS	COPPER	0.02500		MG/L	U	25.0
	GW	GW00190IT	01-AUG-90	TRG	SMETCLPTCL	CYANIDE	1.50		UG/L	U	10.00
	GW	GW01289IT	14-MAY-91	TRG	SMETCLPTCL	CYANIDE	2.50		UG/L	U	10.00
	GW	GW02060IT	25-NOV-91	TRG	SMETCLPTCL	CYANIDE	2.00		UG/L	U	10
	GW	GW02383IT	26-FEB-92	TRG	SMETCLPTCL	CYANIDE	1.50		UG/L	U	10.00

Location	Sample Type	Sample Number	Sample Date	Result Type	Method	Analyte	Result	Error	Units	Qualifier	Detection Limit
6886											
	GW	GW00186IT	01-AUG-90	TRG	SMETCLPTCL	CYANIDE	1.50		UG/L	U	10.00
	GW	GW00188IT	01-AUG-90	TRG	SMETCLPTCL	CYANIDE	2.00		UG/L	B	10.00
	GW	GW00189IT	01-AUG-90	TRG	SMETCLPTCL	CYANIDE	1.50		UG/L	U	10.00
	GW	G68860290001	13-FEB-90	TRG	DMETCLPTAL	CYANIDE					10
	GW	GW00187IT	01-AUG-90	TRG	SMETCLPTCL	CYANIDE	1.50		UG/L	U	10.00
	GW	GW00629IT	02-NOV-90	TRG	SMETCLPTCL	CYANIDE	2.00		UG/L	B	10.00
	GW	GW00991IT	18-MAR-91	TRG	SMETCLPTCL	CYANIDE	3.50		UG/L	U	10.00
	GW	GW01286IT	14-MAY-91	TRG	SMETCLPTCL	CYANIDE	10.50		UG/L		10.00
	GW	GW02058IT	25-NOV-91	DUP	SMETCLPTCL	CYANIDE	2.0000		UG/L	U	10
	GW	GW02058IT	25-NOV-91	MS	SMETCLPTCL	CYANIDE	90.5		%		10
	GW	GW02058IT	25-NOV-91	TRG	SMETCLPTCL	CYANIDE	2.00		UG/L	U	10
	GW	GW02381IT	26-FEB-92	DUP	SMETCLPTCL	CYANIDE	1.5000		UG/L	U	10.00
	GW	GW02381IT	26-FEB-92	MS	SMETCLPTCL	CYANIDE	96.0		%		10.00
	GW	GW02381IT	26-FEB-92	TRG	SMETCLPTCL	CYANIDE	1.50		UG/L	U	10.00
	GW	GW00185IT	01-AUG-90	TRG	SMETCLPTCL	CYANIDE	1.50		UG/L	U	10.00
	GW	GW01287IT	14-MAY-91	TRG	SMETCLPTCL	CYANIDE	2.50		UG/L	U	10.00
	GW	GW02059IT	25-NOV-91	TRG	SMETCLPTCL	CYANIDE	2.00		UG/L	U	10
	GW	GW02382IT	26-FEB-92	TRG	SMETCLPTCL	CYANIDE	1.50		UG/L	U	10.00
	GW	G-6886-0523-	23-MAY-90	TRG	DMETCLPTAL	IRON	42.8		UG/L	B	16.7
	GW	GW00190IT	01-AUG-90	TRG	DMETCLPTAL	IRON	1310.00		UG/L		100.0
	GW	GW01289IT	14-MAY-91	TRG	DMETCLPTAL	IRON	911.00		UG/L		100.0
	GW	GW02060IT	25-NOV-91	TRG	SMETCLPTCL	IRON	2140.00		UG/L	*	100
	GW	GW02060IT	25-NOV-91	TRG	DMETCLPTAL	IRON	508.00		UG/L		100.0
	GW	GW02383IT	26-FEB-92	TRG	SMETCLPTCL	IRON	1060.00		UG/L		100.0
	GW	GW02383IT	26-FEB-92	TRG	DMETCLPTAL	IRON	65.80		UG/L	BE	100.0
	GW	GW00186IT	01-AUG-90	TRG	DMETCLPTAL	IRON	13.00		UG/L	U	100.0
	GW	GW00188IT	01-AUG-90	TRG	DMETCLPTAL	IRON	1250.00		UG/L		100.0
	GW	GW00189IT	01-AUG-90	TRG	DMETCLPTAL	IRON	1290.00		UG/L		100.0
	GW	G-6886-0523-	23-MAY-90	TRG	DMETCLPTAL	IRON	172		UG/L		16.7
	GW	G68860290001	13-FEB-90	TRG	DMETCLPTAL	IRON	100		UG/L	U	100
	GW	GW00187IT	01-AUG-90	TRG	DMETCLPTAL	IRON	1190.00		UG/L		100.0
	GW	GW00629IT	02-NOV-90	TRG	DMETCLPTAL	IRON	1130.00		UG/L		100.0
	GW	GW00991IT	18-MAR-91	TRG	DMETCLPTAL	IRON	575.00		UG/L		100.0
	GW	GW01286IT	14-MAY-91	TRG	DMETCLPTAL	IRON	833.00		UG/L		100.0
	GW	GW01751IT	06-SEP-91	TRG	DMETCLPTAL	IRON	1070		UG/L		100
	GW	GW01751IT	06-SEP-91	TRG	SMETCLPTCL	IRON	4350		UG/L		100
	GW	GW02058IT	25-NOV-91	DUP	SMETCLPTCL	IRON	1847.3940		UG/L	*	100
	GW	GW02058IT	25-NOV-91	MS	SMETCLPTCL	IRON	107.7		%		100
	GW	GW02058IT	25-NOV-91	TRG	SMETCLPTCL	IRON	2300.00		UG/L	*	100
	GW	GW02058IT	25-NOV-91	TRG	DMETCLPTAL	IRON	472.00		UG/L		100.0
	GW	GW02381IT	26-FEB-92	DUP	SMETCLPTCL	IRON	4497.8750		UG/L		100.0
	GW	GW02381IT	26-FEB-92	DUP	DMETCLPTAL	IRON	70.1100		UG/L	B	100.0
	GW	GW02381IT	26-FEB-92	MS	SMETCLPTCL	IRON	216.3		%		100.0
	GW	GW02381IT	26-FEB-92	MS	DMETCLPTAL	IRON	99.0		%		100.0

Location	Sample Type	Sample Number	Sample Date	Result Type	Method	Analyte	Result	Error	Units	Qualifier	Detection Limit
6886											
	GW	GW02381IT	26-FEB-92	TRG	SMETCLPTCL	IRON	4710.00		UG/L		100.0
	GW	GW02381IT	26-FEB-92	TRG	DMETCLPTAL	IRON	81.90		UG/L	BE	100.0
	GW	GW00185IT	01-AUG-90	TRG	DMETCLPTAL	IRON	15.40		UG/L	B	100.0
	GW	GW01287IT	14-MAY-91	TRG	DMETCLPTAL	IRON	10.30		UG/L	B	100.0
	GW	GW02059IT	25-NOV-91	TRG	DMETCLPTAL	IRON	28.30		UG/L	B	100.0
	GW	GW02059IT	25-NOV-91	TRG	SMETCLPTCL	IRON	80.90		UG/L	B*	100
	GW	GW02382IT	26-FEB-92	TRG	SMETCLPTCL	IRON	23.90		UG/L	B	100.0
	GW	GW02382IT	26-FEB-92	TRG	DMETCLPTAL	IRON	6.70		UG/L	BE	100.0
	GW	G68861189004	20-NOV-89	TRG	RFMS	IRON	0.10000		MG/L	U	100
	GW	G68861189004	20-NOV-89	TRG	RFMS	IRON	0.10000		MG/L	U	100
	GW	G-6886-0523-	23-MAY-90	TRG	DMETCLPTAL	LEAD	2.6		UG/L	B	1.6
	GW	GW001901T	01-AUG-90	TRG	DMETCLPTAL	LEAD	1.00		UG/L	U	3.000
	GW	GW01289IT	14-MAY-91	TRG	DMETCLPTAL	LEAD	1.00		UG/L	UW	3.000
	GW	GW020601T	25-NOV-91	TRG	DMETCLPTAL	LEAD	1.00		UG/L	U	3.000
	GW	GW02060IT	25-NOV-91	TRG	SMETCLPTCL	LEAD	3.00		UG/L		3
	GW	GW02383IT	26-FEB-92	TRG	DMETCLPTAL	LEAD	1.00		UG/L	UW	3.000
	GW	GW02383IT	26-FEB-92	TRG	SMETCLPTCL	LEAD	2.40		UG/L	B	3.000
	GW	GW00186IT	01-AUG-90	TRG	DMETCLPTAL	LEAD	1.00		UG/L	U	3.000
	GW	GW00188IT	01-AUG-90	TRG	DMETCLPTAL	LEAD	1.00		UG/L	U	3.000
	GW	GW00189IT	01-AUG-90	TRG	DMETCLPTAL	LEAD	1.00		UG/L	U	3.000
	GW	G-6886-0523-	23-MAY-90	TRG	DMETCLPTAL	LEAD	2.6		UG/L	B	1.6
	GW	G68860290001	13-FEB-90	TRG	DMETCLPTAL	LEAD	3.0		UG/L	U	3.0
	GW	GW00187IT	01-AUG-90	TRG	DMETCLPTAL	LEAD	1.00		UG/L	U	3.000
	GW	GW006291T	02-NOV-90	TRG	DMETCLPTAL	LEAD	1.00		UG/L	U	3.000
	GW	GW00991IT	18-MAR-91	TRG	DMETCLPTAL	LEAD	1.00		UG/L	U	3.000
	GW	GW01286IT	14-MAY-91	TRG	DMETCLPTAL	LEAD	1.00		UG/L	U	3.000
	GW	GW01751IT	06-SEP-91	TRG	DMETCLPTAL	LEAD	4.4		UG/L		3
	GW	GW02058IT	25-NOV-91	DUP	SMETCLPTCL	LEAD	3.4000		UG/L		3
	GW	GW02058IT	25-NOV-91	MS	SMETCLPTCL	LEAD	102.0		%		3
	GW	GW02058IT	25-NOV-91	TRG	DMETCLPTAL	LEAD	1.00		UG/L	U	3.000
	GW	GW02058IT	25-NOV-91	TRG	SMETCLPTCL	LEAD	3.50		UG/L		3
	GW	GW02381IT	26-FEB-92	DUP	DMETCLPTAL	LEAD	1.0000		UG/L	U	3.000
	GW	GW02381IT	26-FEB-92	DUP	SMETCLPTCL	LEAD	11.0000		UG/L		3.000
	GW	GW02381IT	26-FEB-92	MS	SMETCLPTCL	LEAD	101.5		%		3.000
	GW	GW02381IT	26-FEB-92	MS	DMETCLPTAL	LEAD	108.5		%		3.000
	GW	GW02381IT	26-FEB-92	TRG	DMETCLPTAL	LEAD	1.00		UG/L	U	3.000
	GW	GW02381IT	26-FEB-92	TRG	SMETCLPTCL	LEAD	11.50		UG/L		3.000
	GW	GW00185IT	01-AUG-90	TRG	DMETCLPTAL	LEAD	1.00		UG/L	U	3.000
	GW	GW01287IT	14-MAY-91	TRG	DMETCLPTAL	LEAD	1.00		UG/L	U	3.000
	GW	GW02059IT	25-NOV-91	TRG	DMETCLPTAL	LEAD	1.00		UG/L	U	3.000
	GW	GW02059IT	25-NOV-91	TRG	SMETCLPTCL	LEAD	1.00		UG/L	U	3
	GW	GW02382IT	26-FEB-92	TRG	SMETCLPTCL	LEAD	1.00		UG/L	U	3.000
	GW	GW02382IT	26-FEB-92	TRG	DMETCLPTAL	LEAD	1.00		UG/L	U	3.000
	GW	GW02382IT	26-FEB-92	TRG	DMETCLPTAL	LEAD	1.00		UG/L	U	3.000

Location	Sample Type	Sample Number	Sample Date	Result Type	Method	Analyte	Result	Error	Units	Qualifier	Detection Limit
6886											
	GW	GW023821T	26-FEB-92	TRG	SMETCLPTCL	LEAD	1.00		UG/L	U	3.000
	GW	G68861189004	20-NOV-89	TRG	RFMS	LEAD	0.00300		MG/L	U	3.0
	GW	G68861189004	20-NOV-89	TRG	RFMS	LEAD	0.00300		MG/L	U	3.0
	GW	G-6886-0523-	23-MAY-90	TRG	DMETNOCLP	LITHIUM	2.0		UG/L	U	2.0
	GW	GW001901T	01-AUG-90	TRG	DMETNOCLP	LITHIUM	9.30		UG/L	B	100.0
	GW	GW012891T	14-MAY-91	TRG	DMETNOCLP	LITHIUM	4.30		UG/L	B	100.0
	GW	GW020601T	25-NOV-91	TRG	DMETNOCLP	LITHIUM	4.10		UG/L	B	100.0
	GW	GW020601T	25-NOV-91	TRG	SMETNOCLP	LITHIUM	4.60		UG/L	B	100
	GW	GW023831T	26-FEB-92	TRG	DMETNOCLP	LITHIUM	3.20		UG/L	B	100.0
	GW	GW023831T	26-FEB-92	TRG	SMETNOCLP	LITHIUM	4.50		UG/L	B	100.0
	GW	GW001861T	01-AUG-90	TRG	DMETNOCLP	LITHIUM	5.70		UG/L	B	100.0
	GW	GW001881T	01-AUG-90	TRG	DMETNOCLP	LITHIUM	9.90		UG/L	B	100.0
	GW	GW001891T	01-AUG-90	TRG	DMETNOCLP	LITHIUM	5.70		UG/L	B	100.0
	GW	G-6886-0523-	23-MAY-90	TRG	DMETNOCLP	LITHIUM	2.0		UG/L	U	2.0
	GW	G68860290001	13-FEB-90	TRG	DMETNOCLP	LITHIUM	100		UG/L	U	100
	GW	GW001871T	01-AUG-90	TRG	DMETNOCLP	LITHIUM	12.70		UG/L	B	100.0
	GW	GW006291T	02-NOV-90	TRG	DMETNOCLP	LITHIUM	3.60		UG/L	B	100.0
	GW	GW009911T	18-MAR-91	TRG	DMETNOCLP	LITHIUM	6.30		UG/L	B	100.0
	GW	GW012861T	14-MAY-91	TRG	DMETNOCLP	LITHIUM	4.80		UG/L	B	100.0
	GW	GW017511T	06-SEP-91	TRG	DMETNOCLP	LITHIUM	50.0		UG/L	U	100
	GW	GW017511T	06-SEP-91	TRG	SMETNOCLP	LITHIUM	50.0		UG/L	U	100
	GW	GW017511T	06-SEP-91	TRG	DMETNOCLP	LITHIUM	50.0		UG/L	U	100
	GW	GW017511T	06-SEP-91	TRG	SMETNOCLP	LITHIUM	50.0		UG/L	U	100
	GW	GW020581T	25-NOV-91	DUP	SMETNOCLP	LITHIUM	4.5620		UG/L	B	100
	GW	GW020581T	25-NOV-91	MS	SMETNOCLP	LITHIUM	88.2		%		100
	GW	GW020581T	25-NOV-91	TRG	DMETNOCLP	LITHIUM	3.90		UG/L	B	100.0
	GW	GW020581T	25-NOV-91	TRG	SMETNOCLP	LITHIUM	5.10		UG/L	B	100
	GW	GW023811T	26-FEB-92	DUP	DMETNOCLP	LITHIUM	3.0950		UG/L	B	100.0
	GW	GW023811T	26-FEB-92	DUP	SMETNOCLP	LITHIUM	6.2950		UG/L	B	100.0
	GW	GW023811T	26-FEB-92	MS	DMETNOCLP	LITHIUM	95.7		%		100.0
	GW	GW023811T	26-FEB-92	MS	SMETNOCLP	LITHIUM	96.3		%		100.0
	GW	GW023811T	26-FEB-92	TRG	DMETNOCLP	LITHIUM	2.80		UG/L	B	100.0
	GW	GW023811T	26-FEB-92	TRG	SMETNOCLP	LITHIUM	6.40		UG/L	B	100.0
	GW	GW001851T	01-AUG-90	TRG	DMETNOCLP	LITHIUM	7.10		UG/L	B	100.0
	GW	GW012871T	14-MAY-91	TRG	DMETNOCLP	LITHIUM	2.00		UG/L	U	100.0
	GW	GW020591T	25-NOV-91	TRG	DMETNOCLP	LITHIUM	1.00		UG/L	U	100.0
	GW	GW020591T	25-NOV-91	TRG	SMETNOCLP	LITHIUM	1.00		UG/L	U	100
	GW	GW023821T	26-FEB-92	TRG	DMETNOCLP	LITHIUM	1.00		UG/L	U	100.0
	GW	GW023821T	26-FEB-92	TRG	SMETNOCLP	LITHIUM	1.00		UG/L	U	100.0
	GW	GW023821T	26-FEB-92	TRG	DMETNOCLP	LITHIUM	1.00		UG/L	U	100.0
	GW	GW023821T	26-FEB-92	TRG	SMETNOCLP	LITHIUM	1.00		UG/L	U	100.0
	GW	G68861189004	20-NOV-89	TRG	RFMS	LITHIUM	0.10000		MG/L	U	100
	GW	G68861189004	20-NOV-89	TRG	RFMS	LITHIUM	0.10000		MG/L	U	100
	GW	G-6886-0523-	23-MAY-90	TRG	DMETCLPTAL	MAGNESIUM	8740		UG/L		19.4

Location	Sample Type	Sample Number	Sample Date	Result Type	Method	Analyte	Result	Error	Units	Qualifier	Detection Limit
6886											
	GW	GW001901T	01-AUG-90	TRG	DMETCLPTAL	MAGNESIUM	8190.00		UG/L	E	5000.
	GW	GW012891T	14-MAY-91	TRG	DMETCLPTAL	MAGNESIUM	9460.00		UG/L		5000.
	GW	GW020601T	25-NOV-91	TRG	SMETCLPTCL	MAGNESIUM	8890.00		UG/L		5000
	GW	GW020601T	25-NOV-91	TRG	DMETCLPTAL	MAGNESIUM	9140.00		UG/L		5000.
	GW	GW023831T	26-FEB-92	TRG	DMETCLPTAL	MAGNESIUM	9530.00		UG/L		5000.
	GW	GW023831T	26-FEB-92	TRG	SMETCLPTCL	MAGNESIUM	9670.00		UG/L		5000.
	GW	GW001861T	01-AUG-90	TRG	DMETCLPTAL	MAGNESIUM	31.00		UG/L	BE	5000.
	GW	GW001881T	01-AUG-90	TRG	DMETCLPTAL	MAGNESIUM	8120.00		UG/L	E	5000.
	GW	GW001891T	01-AUG-90	TRG	DMETCLPTAL	MAGNESIUM	8270.00		UG/L	E	5000.
	GW	G-6886-0523-	23-MAY-90	TRG	DMETCLPTAL	MAGNESIUM	8760		UG/L		19.4
	GW	G68860290001	13-FEB-90	TRG	DMETCLPTAL	MAGNESIUM	8260		UG/L		5000
	GW	GW001871T	01-AUG-90	TRG	DMETCLPTAL	MAGNESIUM	8010.00		UG/L	E	5000.
	GW	GW006291T	02-NOV-90	TRG	DMETCLPTAL	MAGNESIUM	7700.00		UG/L		5000.
	GW	GW009911T	18-MAR-91	TRG	DMETCLPTAL	MAGNESIUM	8720.00		UG/L		5000.
	GW	GW012861T	14-MAY-91	TRG	DMETCLPTAL	MAGNESIUM	8600.00		UG/L		5000.
	GW	GW017511T	06-SEP-91	TRG	SMETCLPTCL	MAGNESIUM	10900		UG/L		5000
	GW	GW017511T	06-SEP-91	TRG	DMETCLPTAL	MAGNESIUM	9880		UG/L		5000
	GW	GW020581T	25-NOV-91	DUP	SMETCLPTCL	MAGNESIUM	8870.3020		UG/L		5000
	GW	GW020581T	25-NOV-91	TRG	DMETCLPTAL	MAGNESIUM	8830.00		UG/L		5000.
	GW	GW020581T	25-NOV-91	TRG	SMETCLPTCL	MAGNESIUM	9180.00		UG/L		5000
	GW	GW023811T	26-FEB-92	DUP	SMETCLPTCL	MAGNESIUM	10524.9410		UG/L		5000.
	GW	GW023811T	26-FEB-92	DUP	DMETCLPTAL	MAGNESIUM	9581.8360		UG/L		5000.
	GW	GW023811T	26-FEB-92	TRG	SMETCLPTCL	MAGNESIUM	10500.00		UG/L		5000.
	GW	GW023811T	26-FEB-92	TRG	DMETCLPTAL	MAGNESIUM	9630.00		UG/L		5000.
	GW	GW001851T	01-AUG-90	TRG	DMETCLPTAL	MAGNESIUM	34.80		UG/L	BE	5000.
	GW	GW012871T	14-MAY-91	TRG	DMETCLPTAL	MAGNESIUM	9.00		UG/L	U	5000.
	GW	GW020591T	25-NOV-91	TRG	DMETCLPTAL	MAGNESIUM	13.40		UG/L	B	5000.
	GW	GW020591T	25-NOV-91	TRG	SMETCLPTCL	MAGNESIUM	17.00		UG/L	B	5000
	GW	GW023821T	26-FEB-92	TRG	SMETCLPTCL	MAGNESIUM	14.90		UG/L	B	5000.
	GW	GW023821T	26-FEB-92	TRG	DMETCLPTAL	MAGNESIUM	6.00		UG/L	U	5000.
	GW	G68861189004	20-NOV-89	TRG	RFMS	MAGNESIUM	7.97000		MG/L		5000
	GW	G68861189004	20-NOV-89	TRG	RFMS	MAGNESIUM	7.80000		MG/L		5000
	GW	G-6886-0523-	23-MAY-90	TRG	DMETCLPTAL	MANGANESE	52.2		UG/L		1
	GW	GW001901T	01-AUG-90	TRG	DMETCLPTAL	MANGANESE	187.00		UG/L		15.00
	GW	GW012891T	14-MAY-91	TRG	DMETCLPTAL	MANGANESE	381.00		UG/L		15.00
	GW	GW020601T	25-NOV-91	TRG	DMETCLPTAL	MANGANESE	407.00		UG/L		15.00
	GW	GW020601T	25-NOV-91	TRG	SMETCLPTCL	MANGANESE	426.00		UG/L		15
	GW	GW023831T	26-FEB-92	TRG	DMETCLPTAL	MANGANESE	143.00		UG/L	E	15.00
	GW	GW023831T	26-FEB-92	TRG	SMETCLPTCL	MANGANESE	158.00		UG/L		15.00
	GW	GW001861T	01-AUG-90	TRG	DMETCLPTAL	MANGANESE	2.40		UG/L	B	15.00
	GW	GW001881T	01-AUG-90	TRG	DMETCLPTAL	MANGANESE	189.00		UG/L		15.00
	GW	GW001891T	01-AUG-90	TRG	DMETCLPTAL	MANGANESE	191.00		UG/L		15.00
	GW	G-6886-0523-	23-MAY-90	TRG	DMETCLPTAL	MANGANESE	58.2		UG/L		1
	GW	G68860290001	13-FEB-90	TRG	DMETCLPTAL	MANGANESE	15.0		UG/L	U	15.0

Location	Sample Type	Sample Number	Sample Date	Result Type	Method	Analyte	Result	Error	Units	Qualifier	Detection Limit
6886											
	GW	GW00187IT	01-AUG-90	TRG	DMETCLPTAL	MANGANESE	186.00		UG/L		15.00
	GW	GW00629IT	02-NOV-90	TRG	DMETCLPTAL	MANGANESE	986.00		UG/L		15.00
	GW	GW00991IT	18-MAR-91	TRG	DMETCLPTAL	MANGANESE	449.00		UG/L		15.00
	GW	GW01286IT	14-MAY-91	TRG	DMETCLPTAL	MANGANESE	339.00		UG/L		15.00
	GW	GW01751IT	06-SEP-91	TRG	DMETCLPTAL	MANGANESE	1130		UG/L		15
	GW	GW01751IT	06-SEP-91	TRG	SMETCLPTCL	MANGANESE	1210		UG/L		15
	GW	GW02058IT	25-NOV-91	DUP	SMETCLPTCL	MANGANESE	361.9100		UG/L		15
	GW	GW02058IT	25-NOV-91	MS	SMETCLPTCL	MANGANESE	93.3		%		15
	GW	GW02058IT	25-NOV-91	TRG	DMETCLPTAL	MANGANESE	312.00		UG/L		15.00
	GW	GW02058IT	25-NOV-91	TRG	SMETCLPTCL	MANGANESE	373.00		UG/L		15
	GW	GW02381IT	26-FEB-92	DUP	SMETCLPTCL	MANGANESE	159.3890		UG/L		15.00
	GW	GW02381IT	26-FEB-92	DUP	DMETCLPTAL	MANGANESE	61.1210		UG/L		15.00
	GW	GW02381IT	26-FEB-92	MS	DMETCLPTAL	MANGANESE	101.4		%		15.00
	GW	GW02381IT	26-FEB-92	MS	SMETCLPTCL	MANGANESE	97.5		%		15.00
	GW	GW02381IT	26-FEB-92	TRG	SMETCLPTCL	MANGANESE	158.00		UG/L		15.00
	GW	GW02381IT	26-FEB-92	TRG	DMETCLPTAL	MANGANESE	60.10		UG/L	E	15.00
	GW	GW00185IT	01-AUG-90	TRG	DMETCLPTAL	MANGANESE	2.40		UG/L	B	15.00
	GW	GW01287IT	14-MAY-91	TRG	DMETCLPTAL	MANGANESE	2.20		UG/L	B	15.00
	GW	GW02059IT	25-NOV-91	TRG	DMETCLPTAL	MANGANESE	4.00		UG/L	B	15.00
	GW	GW02059IT	25-NOV-91	TRG	SMETCLPTCL	MANGANESE	4.20		UG/L	B	15
	GW	GW02382IT	26-FEB-92	TRG	DMETCLPTAL	MANGANESE	1.30		UG/L	BE	15.00
	GW	GW02382IT	26-FEB-92	TRG	SMETCLPTCL	MANGANESE	2.60		UG/L	B	15.00
	GW	G68861189004	20-NOV-89	TRG	RFMS	MANGANESE	0.02280		MG/L		15.0
	GW	G68861189004	20-NOV-89	TRG	RFMS	MANGANESE	0.02320		MG/L		15.0
	GW	G-6886-0523-	23-MAY-90	TRG	DMETCLPTAL	MERCURY	0.2		UG/L	U	0.2
	GW	GW00190IT	01-AUG-90	TRG	DMETCLPTAL	MERCURY	0.20		UG/L	U	0.200
	GW	GW01289IT	14-MAY-91	TRG	DMETCLPTAL	MERCURY	0.20		UG/L	U	0.200
	GW	GW02060IT	25-NOV-91	TRG	DMETCLPTAL	MERCURY	0.20		UG/L	U	0.200
	GW	GW02060IT	25-NOV-91	TRG	SMETCLPTCL	MERCURY	0.20		UG/L	U	0
	GW	GW02383IT	26-FEB-92	TRG	DMETCLPTAL	MERCURY	0.20		UG/L	U	0.200
	GW	GW02383IT	26-FEB-92	TRG	SMETCLPTCL	MERCURY	0.20		UG/L	U	0.200
	GW	GW02383IT	26-FEB-92	TRG	DMETCLPTAL	MERCURY	0.20		UG/L	U	0.200
	GW	GW00186IT	01-AUG-90	TRG	DMETCLPTAL	MERCURY	0.20		UG/L	U	0.200
	GW	GW00188IT	01-AUG-90	TRG	DMETCLPTAL	MERCURY	0.20		UG/L	U	0.200
	GW	GW00189IT	01-AUG-90	TRG	DMETCLPTAL	MERCURY	0.20		UG/L	U	0.200
	GW	G-6886-0523-	23-MAY-90	TRG	DMETCLPTAL	MERCURY	0.2		UG/L	U	0.2
	GW	G68860290001	13-FEB-90	TRG	DMETCLPTAL	MERCURY	0.20		UG/L	U	0.20
	GW	GW00187IT	01-AUG-90	TRG	DMETCLPTAL	MERCURY	0.20		UG/L	U	0.200
	GW	GW00629IT	02-NOV-90	TRG	DMETCLPTAL	MERCURY	0.20		UG/L	U	0.200
	GW	GW00991IT	18-MAR-91	TRG	DMETCLPTAL	MERCURY	0.20		UG/L	U	0.200
	GW	GW01286IT	14-MAY-91	TRG	DMETCLPTAL	MERCURY	0.20		UG/L	U	0.200
	GW	GW01751IT	06-SEP-91	TRG	DMETCLPTAL	MERCURY	0.20		UG/L	U	0.2
	GW	GW01751IT	06-SEP-91	TRG	SMETCLPTCL	MERCURY	0.20		UG/L	U	0.2
	GW	GW01751IT	06-SEP-91	TRG	DMETCLPTAL	MERCURY	0.20		UG/L	U	0.2

Location	Sample Type	Sample Number	Sample Date	Result Type	Method	Analyte	Result	Error	Units	Qualifier	Detection Limit
6886											
	GW	GW020581T	25-NOV-91	DUP	SMETCLPTCL	MERCURY	0.2000		UG/L	U	0
	GW	GW020581T	25-NOV-91	MS	SMETCLPTCL	MERCURY	89.7		%		0
	GW	GW020581T	25-NOV-91	TRG	SMETCLPTCL	MERCURY	0.20		UG/L	U	0.200
	GW	GW020581T	25-NOV-91	TRG	DMETCLPTAL	MERCURY	0.20		UG/L	U	0.200
	GW	GW020581T	25-NOV-91	TRG	SMETCLPTCL	MERCURY	0.20		UG/L	U	0
	GW	GW023811T	26-FEB-92	DUP	DMETCLPTAL	MERCURY	0.2000		UG/L	U	0.200
	GW	GW02381IT	26-FEB-92	DUP	SMETCLPTCL	MERCURY	0.2000		UG/L	U	0.200
	GW	GW023811T	26-FEB-92	MS	SMETCLPTCL	MERCURY	88.5		%		0.200
	GW	GW02381IT	26-FEB-92	MS	DMETCLPTAL	MERCURY	90.0		%		0.200
	GW	GW023811T	26-FEB-92	TRG	DMETCLPTAL	MERCURY	0.20		UG/L	U	0.200
	GW	GW02381IT	26-FEB-92	TRG	SMETCLPTCL	MERCURY	0.20		UG/L	U	0.200
	GW	GW023811T	26-FEB-92	TRG	DMETCLPTAL	MERCURY	0.20		UG/L	U	0.200
	GW	GW02381IT	26-FEB-92	TRG	SMETCLPTCL	MERCURY	0.20		UG/L	U	0.200
	GW	GW001851T	01-AUG-90	TRG	DMETCLPTAL	MERCURY	0.20		UG/L	U	0.200
	GW	GW012871T	14-MAY-91	TRG	DMETCLPTAL	MERCURY	0.20		UG/L	U	0.200
	GW	GW020591T	25-NOV-91	TRG	DMETCLPTAL	MERCURY	0.20		UG/L	U	0.200
	GW	GW02059IT	25-NOV-91	TRG	SMETCLPTCL	MERCURY	0.20		UG/L	U	0
	GW	GW023821T	26-FEB-92	TRG	DMETCLPTAL	MERCURY	0.20		UG/L	U	0.200
	GW	GW02382IT	26-FEB-92	TRG	SMETCLPTCL	MERCURY	0.20		UG/L	U	0.200
	GW	GW023821T	26-FEB-92	TRG	DMETCLPTAL	MERCURY	0.20		UG/L	U	0.200
	GW	GW02382IT	26-FEB-92	TRG	SMETCLPTCL	MERCURY	0.20		UG/L	U	0.200
	GW	G68861189004	20-NOV-89	TRG	RFMS	MERCURY	0.00020		MG/L	U	0.20
	GW	G68861189004	20-NOV-89	TRG	RFMS	MERCURY	0.00020	/	MG/L	U	0.20
	GW	G-6886-0523-	23-MAY-90	TRG	DMETNOCLP	MOLYBDENUM	17.4		UG/L	U	17.4
	GW	GW001901T	01-AUG-90	TRG	DMETNOCLP	MOLYBDENUM	5.30		UG/L	B	200.0
	GW	GW012891T	14-MAY-91	TRG	DMETNOCLP	MOLYBDENUM	4.60		UG/L	B	200.0
	GW	GW020601T	25-NOV-91	TRG	DMETNOCLP	MOLYBDENUM	4.70		UG/L	B	200.0
	GW	GW020601T	25-NOV-91	TRG	SMETNOCLP	MOLYBDENUM	6.20		UG/L	B	200
	GW	GW02383IT	26-FEB-92	TRG	DMETNOCLP	MOLYBDENUM	2.00		UG/L	U	200.0
	GW	GW02383IT	26-FEB-92	TRG	SMETNOCLP	MOLYBDENUM	2.00		UG/L	U	200.0
	GW	GW02383IT	26-FEB-92	TRG	DMETNOCLP	MOLYBDENUM	2.00		UG/L	U	200.0
	GW	GW02383IT	26-FEB-92	TRG	SMETNOCLP	MOLYBDENUM	2.00		UG/L	U	200.0
	GW	GW001861T	01-AUG-90	TRG	DMETNOCLP	MOLYBDENUM	3.80		UG/L	B	200.0
	GW	GW001881T	01-AUG-90	TRG	DMETNOCLP	MOLYBDENUM	5.90		UG/L	B	200.0
	GW	GW001891T	01-AUG-90	TRG	DMETNOCLP	MOLYBDENUM	5.70		UG/L	B	200.0
	GW	G-6886-0523-	23-MAY-90	TRG	DMETNOCLP	MOLYBDENUM	17.4		UG/L	U	17.4
	GW	G68860290001	13-FEB-90	TRG	DMETNOCLP	MOLYBDENUM	100		UG/L	U	100
	GW	GW001871T	01-AUG-90	TRG	DMETNOCLP	MOLYBDENUM	7.10		UG/L	B	200.0
	GW	GW006291T	02-NOV-90	TRG	DMETNOCLP	MOLYBDENUM	3.10		UG/L	B	200.0
	GW	GW009911T	18-MAR-91	TRG	DMETNOCLP	MOLYBDENUM	3.00		UG/L	U	200.0
	GW	GW012861T	14-MAY-91	TRG	DMETNOCLP	MOLYBDENUM	5.50		UG/L	B	200.0
	GW	GW017511T	06-SEP-91	TRG	SMETNOCLP	MOLYBDENUM	10.0		UG/L	U	200
	GW	GW017511T	06-SEP-91	TRG	DMETNOCLP	MOLYBDENUM	10.0		UG/L	U	200
	GW	GW017511T	06-SEP-91	TRG	SMETNOCLP	MOLYBDENUM	10.0		UG/L	U	200

Location	Sample Type	Sample Number	Sample Date	Result Type	Method	Analyte	Result	Error	Units	Qualifier	Detection Limit
6886											
	GW	GW01751IT	06-SEP-91	TRG	DMETNOCLP	MOLYBDENUM	10.0		UG/L	U	200
	GW	GW020581T	25-NOV-91	DUP	SMETNOCLP	MOLYBDENUM	5.4240		UG/L	B	200
	GW	GW020581T	25-NOV-91	MS	SMETNOCLP	MOLYBDENUM	93.3		%		200
	GW	GW020581T	25-NOV-91	TRG	DMETNOCLP	MOLYBDENUM	4.70		UG/L	B	200.0
	GW	GW020581T	25-NOV-91	TRG	SMETNOCLP	MOLYBDENUM	7.10		UG/L	B	200
	GW	GW023811T	26-FEB-92	DUP	SMETNOCLP	MOLYBDENUM	2.0000		UG/L	U	200.0
	GW	GW023811T	26-FEB-92	DUP	DMETNOCLP	MOLYBDENUM	2.0000		UG/L	U	200.0
	GW	GW023811T	26-FEB-92	MS	SMETNOCLP	MOLYBDENUM	90.0		%		200.0
	GW	GW023811T	26-FEB-92	MS	DMETNOCLP	MOLYBDENUM	94.4		%		200.0
	GW	GW023811T	26-FEB-92	TRG	DMETNOCLP	MOLYBDENUM	2.00		UG/L	U	200.0
	GW	GW023811T	26-FEB-92	TRG	SMETNOCLP	MOLYBDENUM	2.00		UG/L	U	200.0
	GW	GW023811T	26-FEB-92	TRG	DMETNOCLP	MOLYBDENUM	2.00		UG/L	U	200.0
	GW	GW001851T	01-AUG-90	TRG	DMETNOCLP	MOLYBDENUM	3.90		UG/L	B	200.0
	GW	GW012871T	14-MAY-91	TRG	DMETNOCLP	MOLYBDENUM	8.00		UG/L	B	200.0
	GW	GW020591T	25-NOV-91	TRG	SMETNOCLP	MOLYBDENUM	4.10		UG/L	B	200
	GW	GW020591T	25-NOV-91	TRG	DMETNOCLP	MOLYBDENUM	5.00		UG/L	B	200.0
	GW	GW023821T	26-FEB-92	TRG	SMETNOCLP	MOLYBDENUM	2.00		UG/L	U	200.0
	GW	GW023821T	26-FEB-92	TRG	DMETNOCLP	MOLYBDENUM	2.00		UG/L	U	200.0
	GW	GW023821T	26-FEB-92	TRG	SMETNOCLP	MOLYBDENUM	2.00		UG/L	U	200.0
	GW	GW023821T	26-FEB-92	TRG	DMETNOCLP	MOLYBDENUM	2.00		UG/L	U	200.0
	GW	G68861189004	20-NOV-89	TRG	RFMS	MOLYBDENUM	0.10000		MG/L	U	100
	GW	G68861189004	20-NOV-89	TRG	RFMS	MOLYBDENUM	.100		MG/L	U	100
	GW	G-6886-0523-	23-MAY-90	TRG	DMETCLPTAL	NICKEL	5.5		UG/L	U	5.5
	GW	GW001901T	01-AUG-90	TRG	DMETCLPTAL	NICKEL	8.40		UG/L	B	40.00
	GW	GW012891T	14-MAY-91	TRG	DMETCLPTAL	NICKEL	4.30		UG/L	B	40.00
	GW	GW020601T	25-NOV-91	TRG	DMETCLPTAL	NICKEL	17.00		UG/L	U	40.00
	GW	GW020601T	25-NOV-91	TRG	SMETCLPTCL	NICKEL	17.00		UG/L	U	40
	GW	GW023831T	26-FEB-92	TRG	DMETCLPTAL	NICKEL	3.70		UG/L	B	40.00
	GW	GW023831T	26-FEB-92	TRG	SMETCLPTCL	NICKEL	5.90		UG/L	B	40.00
	GW	GW001861T	01-AUG-90	TRG	DMETCLPTAL	NICKEL	6.20		UG/L	B	40.00
	GW	GW001881T	01-AUG-90	TRG	DMETCLPTAL	NICKEL	8.70		UG/L	B	40.00
	GW	GW001891T	01-AUG-90	TRG	DMETCLPTAL	NICKEL	9.30		UG/L	B	40.00
	GW	G-6886-0523-	23-MAY-90	TRG	DMETCLPTAL	NICKEL	5.5		UG/L	U	5.5
	GW	G68860290001	13-FEB-90	TRG	DMETCLPTAL	NICKEL	40.0		UG/L	U	40.0
	GW	GW001871T	01-AUG-90	TRG	DMETCLPTAL	NICKEL	9.00		UG/L	B	40.00
	GW	GW006291T	02-NOV-90	TRG	DMETCLPTAL	NICKEL	4.50		UG/L	B	40.00
	GW	GW009911T	18-MAR-91	TRG	DMETCLPTAL	NICKEL	4.00		UG/L	U	40.00
	GW	GW012861T	14-MAY-91	TRG	DMETCLPTAL	NICKEL	5.60		UG/L	B	40.00
	GW	GW01751IT	06-SEP-91	TRG	DMETCLPTAL	NICKEL	10		UG/L	U	40
	GW	GW01751IT	06-SEP-91	TRG	SMETCLPTCL	NICKEL	10.6		UG/L	B	40
	GW	GW020581T	25-NOV-91	DUP	SMETCLPTCL	NICKEL	17.0000		UG/L	U	40
	GW	GW020581T	25-NOV-91	MS	SMETCLPTCL	NICKEL	89.7		%		40
	GW	GW020581T	25-NOV-91	TRG	DMETCLPTAL	NICKEL	17.00		UG/L	U	40.00
	GW	GW020581T	25-NOV-91	TRG	SMETCLPTCL	NICKEL	17.80		UG/L	B	40

Location	Sample Type	Sample Number	Sample Date	Result Type	Method	Analyte	Result	Error	Units	Qualifier	Detection Limit
6886											
	GW	GW02381IT	26-FEB-92	DUP	SMETCLPTCL	NICKEL	16.6720		UG/L	B	40.00
	GW	GW02381IT	26-FEB-92	DUP	DMETCLPTAL	NICKEL	2.0000		UG/L	U	40.00
	GW	GW02381IT	26-FEB-92	MS	SMETCLPTCL	NICKEL	100.6		%		40.00
	GW	GW02381IT	26-FEB-92	MS	DMETCLPTAL	NICKEL	106.1		%		40.00
	GW	GW02381IT	26-FEB-92	TRG	SMETCLPTCL	NICKEL	14.70		UG/L	B	40.00
	GW	GW02381IT	26-FEB-92	TRG	DMETCLPTAL	NICKEL	2.50		UG/L	B	40.00
	GW	GW00185IT	01-AUG-90	TRG	DMETCLPTAL	NICKEL	4.30		UG/L	B	40.00
	GW	GW01287IT	14-MAY-91	TRG	DMETCLPTAL	NICKEL	3.10		UG/L	B	40.00
	GW	GW02059IT	25-NOV-91	TRG	DMETCLPTAL	NICKEL	17.00		UG/L	U	40.00
	GW	GW02059IT	25-NOV-91	TRG	SMETCLPTCL	NICKEL	17.00		UG/L	U	40
	GW	GW02382IT	26-FEB-92	TRG	SMETCLPTCL	NICKEL	2.00		UG/L	U	40.00
	GW	GW02382IT	26-FEB-92	TRG	DMETCLPTAL	NICKEL	2.00		UG/L	U	40.00
	GW	GW02382IT	26-FEB-92	TRG	SMETCLPTCL	NICKEL	2.00		UG/L	U	40.00
	GW	GW02382IT	26-FEB-92	TRG	DMETCLPTAL	NICKEL	2.00		UG/L	U	40.00
	GW	G68861189004	20-NOV-89	TRG	RFMS	NICKEL	0.04000		MG/L	U	40.0
	GW	G68861189004	20-NOV-89	TRG	RFMS	NICKEL	0.04000		MG/L	U	40.0
	GW	G-6886-0523-	23-MAY-90	TRG	DMETCLPTAL	POTASSIUM	1360		UG/L	B	49.9
	GW	GW00190IT	01-AUG-90	TRG	DMETCLPTAL	POTASSIUM	1140.00		UG/L	BE	5000.
	GW	GW01289IT	14-MAY-91	TRG	DMETCLPTAL	POTASSIUM	1230.00		UG/L	B	5000.
	GW	GW02060IT	25-NOV-91	TRG	SMETCLPTCL	POTASSIUM	1150.00		UG/L	B	5000
	GW	GW02060IT	25-NOV-91	TRG	DMETCLPTAL	POTASSIUM	922.00		UG/L	BE	5000.
	GW	GW02383IT	26-FEB-92	TRG	SMETCLPTCL	POTASSIUM	1080.00		UG/L	B	5000.
	GW	GW02383IT	26-FEB-92	TRG	DMETCLPTAL	POTASSIUM	775.00		UG/L	B	5000.
	GW	GW00186IT	01-AUG-90	TRG	DMETCLPTAL	POTASSIUM	68.00		UG/L	UE	5000.
	GW	GW00188IT	01-AUG-90	TRG	DMETCLPTAL	POTASSIUM	1100.00		UG/L	BE	5000.
	GW	GW00189IT	01-AUG-90	TRG	DMETCLPTAL	POTASSIUM	1130.00		UG/L	BE	5000.
	GW	G-6886-0523-	23-MAY-90	TRG	DMETCLPTAL	POTASSIUM	1420		UG/L	B	49.9
	GW	G68860290001	13-FEB-90	TRG	DMETCLPTAL	POTASSIUM	5000		UG/L	U	5000
	GW	GW00187IT	01-AUG-90	TRG	DMETCLPTAL	POTASSIUM	1100.00		UG/L	BE	5000.
	GW	GW00629IT	02-NOV-90	TRG	DMETCLPTAL	POTASSIUM	948.00		UG/L	BE	5000.
	GW	GW00991IT	18-MAR-91	TRG	DMETCLPTAL	POTASSIUM	1030.00		UG/L	BE	5000.
	GW	GW01286IT	14-MAY-91	TRG	DMETCLPTAL	POTASSIUM	1220.00		UG/L	B	5000.
	GW	GW01751IT	06-SEP-91	TRG	SMETCLPTCL	POTASSIUM	2000		UG/L	U	5000
	GW	GW01751IT	06-SEP-91	TRG	DMETCLPTAL	POTASSIUM	2000		UG/L	U	5000
	GW	GW01751IT	06-SEP-91	TRG	SMETCLPTCL	POTASSIUM	2000		UG/L	U	5000
	GW	GW01751IT	06-SEP-91	TRG	DMETCLPTAL	POTASSIUM	2000		UG/L	U	5000
	GW	GW02058IT	25-NOV-91	DUP	SMETCLPTCL	POTASSIUM	1129.6250		UG/L	B	5000
	GW	GW02058IT	25-NOV-91	TRG	SMETCLPTCL	POTASSIUM	1230.00		UG/L	B	5000
	GW	GW02058IT	25-NOV-91	TRG	DMETCLPTAL	POTASSIUM	902.00		UG/L	BE	5000.
	GW	GW02381IT	26-FEB-92	DUP	SMETCLPTCL	POTASSIUM	1638.2290		UG/L	B	5000.
	GW	GW02381IT	26-FEB-92	DUP	DMETCLPTAL	POTASSIUM	809.5890		UG/L	B	5000.
	GW	GW02381IT	26-FEB-92	TRG	SMETCLPTCL	POTASSIUM	1650.00		UG/L	B	5000.
	GW	GW02381IT	26-FEB-92	TRG	DMETCLPTAL	POTASSIUM	783.00		UG/L	B	5000.
	GW	GW00185IT	01-AUG-90	TRG	DMETCLPTAL	POTASSIUM	68.00		UG/L	UE	5000.

Location	Sample Type	Sample Number	Sample Date	Result Type	Method	Analyte	Result	Error	Units	Qualifier	Detection Limit
6886											
	GW	GW012871T	14-MAY-91	TRG	DMETCLPTAL	POTASSIUM	108.00		UG/L	B	5000.
	GW	GW020591T	25-NOV-91	TRG	DMETCLPTAL	POTASSIUM	117.00		UG/L	BE	5000.
	GW	GW020591T	25-NOV-91	TRG	SMETCLPTCL	POTASSIUM	99.60		UG/L	B	5000
	GW	GW023821T	26-FEB-92	TRG	DMETCLPTAL	POTASSIUM	47.00		UG/L	U	5000.
	GW	GW023821T	26-FEB-92	TRG	SMETCLPTCL	POTASSIUM	47.00		UG/L	U	5000.
	GW	GW023821T	26-FEB-92	TRG	DMETCLPTAL	POTASSIUM	47.00		UG/L	U	5000.
	GW	GW023821T	26-FEB-92	TRG	SMETCLPTCL	POTASSIUM	47.00		UG/L	U	5000.
	GW	G68861189004	20-NOV-89	TRG	RFMS	POTASSIUM	5.00000		MG/L	U	5000
	GW	G68861189004	20-NOV-89	TRG	RFMS	POTASSIUM	5.00000		MG/L	U	5000
	GW	G-6886-0523-	23-MAY-90	TRG	DMETCLPTAL	SELENIUM	1.2		UG/L	U	1.2
	GW	GW001901T	01-AUG-90	TRG	DMETCLPTAL	SELENIUM	2.00		UG/L	U	5.000
	GW	GW012891T	14-MAY-91	TRG	DMETCLPTAL	SELENIUM	1.00		UG/L	U	5.000
	GW	GW020601T	25-NOV-91	TRG	DMETCLPTAL	SELENIUM	2.00		UG/L	U	5.000
	GW	GW020601T	25-NOV-91	TRG	SMETCLPTCL	SELENIUM	2.00		UG/L	U	5
	GW	GW023831T	26-FEB-92	TRG	DMETCLPTAL	SELENIUM	1.00		UG/L	U	5.000
	GW	GW023831T	26-FEB-92	TRG	SMETCLPTCL	SELENIUM	1.00		UG/L	U	5.000
	GW	GW023831T	26-FEB-92	TRG	DMETCLPTAL	SELENIUM	1.00		UG/L	U	5.000
	GW	GW001861T	01-AUG-90	TRG	DMETCLPTAL	SELENIUM	2.00		UG/L	U	5.000
	GW	GW001881T	01-AUG-90	TRG	DMETCLPTAL	SELENIUM	2.00		UG/L	U	5.000
	GW	GW001891T	01-AUG-90	TRG	DMETCLPTAL	SELENIUM	2.00		UG/L	U	5.000
	GW	G-6886-0523-	23-MAY-90	TRG	DMETCLPTAL	SELENIUM	1.2		UG/L	U	1.2
	GW	G68860290001	13-FEB-90	TRG	DMETCLPTAL	SELENIUM	5.0		UG/L	U	5.0
	GW	GW001871T	01-AUG-90	TRG	DMETCLPTAL	SELENIUM	2.00		UG/L	U	5.000
	GW	GW006291T	02-NOV-90	TRG	DMETCLPTAL	SELENIUM	1.00		UG/L	UWN	5.000
	GW	GW009911T	18-MAR-91	TRG	DMETCLPTAL	SELENIUM	2.00		UG/L	U	5.000
	GW	GW012861T	14-MAY-91	TRG	DMETCLPTAL	SELENIUM	1.00		UG/L	U	5.000
	GW	GW017511T	06-SEP-91	TRG	DMETCLPTAL	SELENIUM	1.0		UG/L	U	5
	GW	GW017511T	06-SEP-91	TRG	SMETCLPTCL	SELENIUM	8.2		UG/L		3
	GW	GW020581T	25-NOV-91	DUP	SMETCLPTCL	SELENIUM	2.0000		UG/L	U	5
	GW	GW020581T	25-NOV-91	MS	SMETCLPTCL	SELENIUM	100.0		%		5
	GW	GW020581T	25-NOV-91	TRG	DMETCLPTAL	SELENIUM	2.00		UG/L	U	5.000
	GW	GW020581T	25-NOV-91	TRG	SMETCLPTCL	SELENIUM	2.00		UG/L	U	5
	GW	GW023811T	26-FEB-92	DUP	DMETCLPTAL	SELENIUM	1.0000		UG/L	U	5.000
	GW	GW023811T	26-FEB-92	DUP	SMETCLPTCL	SELENIUM	1.0000		UG/L	U	5.000
	GW	GW023811T	26-FEB-92	MS	DMETCLPTAL	SELENIUM	90.0		%		5.000
	GW	GW023811T	26-FEB-92	MS	SMETCLPTCL	SELENIUM	92.0		%		5.000
	GW	GW023811T	26-FEB-92	TRG	SMETCLPTCL	SELENIUM	1.00		UG/L	U	5.000
	GW	GW023811T	26-FEB-92	TRG	DMETCLPTAL	SELENIUM	1.00		UG/L	U	5.000
	GW	GW023811T	26-FEB-92	TRG	SMETCLPTCL	SELENIUM	1.00		UG/L	U	5.000
	GW	GW001851T	01-AUG-90	TRG	DMETCLPTAL	SELENIUM	2.00		UG/L	U	5.000
	GW	GW012871T	14-MAY-91	TRG	DMETCLPTAL	SELENIUM	1.00		UG/L	U	5.000
	GW	GW020591T	25-NOV-91	TRG	SMETCLPTCL	SELENIUM	2.00		UG/L	U	5.000
	GW	GW020591T	25-NOV-91	TRG	DMETCLPTAL	SELENIUM	2.00		UG/L	U	5.000
	GW	GW020591T	25-NOV-91	TRG	SMETCLPTCL	SELENIUM	2.00		UG/L	U	5

Location	Sample Type	Sample Number	Sample Date	Result Type	Method	Analyte	Result	Error	Units	Qualifier	Detection Limit
6886											
	GW	GW02382IT	26-FEB-92	TRG	DMETCLPTAL	SELENIUM	1.00		UG/L	U	5.000
	GW	GW02382IT	26-FEB-92	TRG	SMETCLPTCL	SELENIUM	1.00		UG/L	U	5.000
	GW	GW02382IT	26-FEB-92	TRG	DMETCLPTAL	SELENIUM	1.00		UG/L	U	5.000
	GW	GW02382IT	26-FEB-92	TRG	SMETCLPTCL	SELENIUM	1.00		UG/L	U	5.000
	GW	G68861189004	20-NOV-89	TRG	RFMS	SELENIUM	0.00500		MG/L	U	5.0
	GW	G68861189004	20-NOV-89	TRG	RFMS	SELENIUM	0.00500		MG/L	U	5.0
	GW	GW01751IT	06-SEP-91	TRG	SMETCLPTCL	SILICA, DISSOLVED	1.0		UG/L	U	5
	GW	GW01751IT	06-SEP-91	TRG	DMETNOCLP	SILICA, DISSOLVED	7140		UG/L		1000
	GW	G-6886-0523-	23-MAY-90	TRG	DMETNOCLP	SILICON	7950		UG/L		100
	GW	G-6886-0523-	23-MAY-90	TRG	DMETNOCLP	SILICON	8070		UG/L		100
	GW	G-6886-0523-	23-MAY-90	TRG	DMETCLPTAL	SILVER	4.4		UG/L	U	4.4
	GW	GW00190IT	01-AUG-90	TRG	DMETCLPTAL	SILVER	6.30		UG/L	B	10.00
	GW	GW01289IT	14-MAY-91	TRG	DMETCLPTAL	SILVER	2.00		UG/L	U	10.00
	GW	GW02060IT	25-NOV-91	TRG	SMETCLPTCL	SILVER	2.00		UG/L	B	10
	GW	GW02060IT	25-NOV-91	TRG	DMETCLPTAL	SILVER	2.00		UG/L	U	10.00
	GW	GW02383IT	26-FEB-92	TRG	SMETCLPTCL	SILVER	2.00		UG/L	U	10.00
	GW	GW02383IT	26-FEB-92	TRG	DMETCLPTAL	SILVER	2.00		UG/L	U	10.00
	GW	GW02383IT	26-FEB-92	TRG	SMETCLPTCL	SILVER	2.00		UG/L	U	10.00
	GW	GW00186IT	01-AUG-90	TRG	DMETCLPTAL	SILVER	4.40		UG/L	B	10.00
	GW	GW00188IT	01-AUG-90	TRG	DMETCLPTAL	SILVER	6.10		UG/L	B	10.00
	GW	GW00189IT	01-AUG-90	TRG	DMETCLPTAL	SILVER	6.50		UG/L	B	10.00
	GW	G-6886-0523-	23-MAY-90	TRG	DMETCLPTAL	SILVER	4.4		UG/L	U	4.4
	GW	G68860290001	13-FEB-90	TRG	DMETCLPTAL	SILVER	10.0		UG/L	U	10.0
	GW	GW00187IT	01-AUG-90	TRG	DMETCLPTAL	SILVER	6.30		UG/L	B	10.00
	GW	GW00629IT	02-NOV-90	TRG	DMETCLPTAL	SILVER	3.00		UG/L	U	10.00
	GW	GW00991IT	18-MAR-91	TRG	DMETCLPTAL	SILVER	3.00		UG/L	U	10.00
	GW	GW01286IT	14-MAY-91	TRG	DMETCLPTAL	SILVER	2.00		UG/L	U	10.00
	GW	GW01751IT	06-SEP-91	TRG	SMETCLPTCL	SILVER	5.0		UG/L	U	10
	GW	GW01751IT	06-SEP-91	TRG	DMETCLPTAL	SILVER	5.0		UG/L	U	10
	GW	GW01751IT	06-SEP-91	TRG	SMETCLPTCL	SILVER	5.0		UG/L	U	10
	GW	GW02058IT	25-NOV-91	DUP	SMETCLPTCL	SILVER	2.9920		UG/L	B	10
	GW	GW02058IT	25-NOV-91	MS	SMETCLPTCL	SILVER	87.8		%		10
	GW	GW02058IT	25-NOV-91	TRG	DMETCLPTAL	SILVER	2.00		UG/L	U	10.00
	GW	GW02058IT	25-NOV-91	TRG	SMETCLPTCL	SILVER	2.90		UG/L	B	10
	GW	GW02381IT	26-FEB-92	DUP	DMETCLPTAL	SILVER	2.0000		UG/L	U	10.00
	GW	GW02381IT	26-FEB-92	DUP	SMETCLPTCL	SILVER	2.5860		UG/L	B	10.00
	GW	GW02381IT	26-FEB-92	MS	DMETCLPTAL	SILVER	85.6		%		10.00
	GW	GW02381IT	26-FEB-92	MS	SMETCLPTCL	SILVER	89.3		%		10.00
	GW	GW02381IT	26-FEB-92	TRG	DMETCLPTAL	SILVER	2.00		UG/L	U	10.00
	GW	GW02381IT	26-FEB-92	TRG	SMETCLPTCL	SILVER	3.30		UG/L	B	10.00
	GW	GW00185IT	01-AUG-90	TRG	DMETCLPTAL	SILVER	2.80		UG/L	B	10.00
	GW	GW01287IT	14-MAY-91	TRG	DMETCLPTAL	SILVER	2.00		UG/L	U	10.00
	GW	GW02059IT	25-NOV-91	TRG	SMETCLPTCL	SILVER	2.00		UG/L	U	10.00
	GW	GW02059IT	25-NOV-91	TRG	DMETCLPTAL	SILVER	2.00		UG/L	U	10.00

Location	Sample Type	Sample Number	Sample Date	Result Type	Method	Analyte	Result	Error	Units	Qualifier	Detection Limit
6886											
	GW	GW020591T	25-NOV-91	TRG	SMETCLPTCL	SILVER	2.00		UG/L	U	10
	GW	GW023821T	26-FEB-92	TRG	DMETCLPTAL	SILVER	2.00		UG/L	U	10.00
	GW	GW023821T	26-FEB-92	TRG	SMETCLPTCL	SILVER	2.00		UG/L	U	10.00
	GW	GW023821T	26-FEB-92	TRG	DMETCLPTAL	SILVER	2.00		UG/L	U	10.00
	GW	GW023821T	26-FEB-92	TRG	SMETCLPTCL	SILVER	2.00		UG/L	U	10.00
	GW	G68861189004	20-NOV-89	TRG	RFMS	SILVER	0.01000		MG/L	U	10.0
	GW	G68861189004	20-NOV-89	TRG	RFMS	SILVER	0.01000		MG/L	U	10.0
	GW	G-6886-0523-	23-MAY-90	TRG	DMETCLPTAL	SODIUM	21900		UG/L		30.4
	GW	GW001901T	01-AUG-90	TRG	DMETCLPTAL	SODIUM	18200.00		UG/L		5000.
	GW	GW012891T	14-MAY-91	TRG	DMETCLPTAL	SODIUM	24100.00		UG/L		5000.
	GW	GW020601T	25-NOV-91	TRG	SMETCLPTCL	SODIUM	23800.00		UG/L		5000
	GW	GW020601T	25-NOV-91	TRG	DMETCLPTAL	SODIUM	25900.00		UG/L		5000.
	GW	GW023831T	26-FEB-92	TRG	DMETCLPTAL	SODIUM	24600.00		UG/L		5000.
	GW	GW023831T	26-FEB-92	TRG	SMETCLPTCL	SODIUM	25300.00		UG/L		5000.
	GW	GW001861T	01-AUG-90	TRG	DMETCLPTAL	SODIUM	149.00		UG/L	B	5000.
	GW	GW001881T	01-AUG-90	TRG	DMETCLPTAL	SODIUM	18100.00		UG/L		5000.
	GW	GW001891T	01-AUG-90	TRG	DMETCLPTAL	SODIUM	18400.00		UG/L		5000.
	GW	G-6886-0523-	23-MAY-90	TRG	DMETCLPTAL	SODIUM	22300		UG/L		30.4
	GW	G68860290001	13-FEB-90	TRG	DMETCLPTAL	SODIUM	19100		UG/L		5000
	GW	GW001871T	01-AUG-90	TRG	DMETCLPTAL	SODIUM	17800.00		UG/L		5000.
	GW	GW006291T	02-NOV-90	TRG	DMETCLPTAL	SODIUM	15900.00		UG/L		5000.
	GW	GW009911T	18-MAR-91	TRG	DMETCLPTAL	SODIUM	23400.00		UG/L		5000.
	GW	GW012861T	14-MAY-91	TRG	DMETCLPTAL	SODIUM	22000.00		UG/L		5000.
	GW	GW017511T	06-SEP-91	TRG	DMETCLPTAL	SODIUM	22800		UG/L		5000
	GW	GW017511T	06-SEP-91	TRG	SMETCLPTCL	SODIUM	23800		UG/L		5000
	GW	GW020581T	25-NOV-91	DUP	SMETCLPTCL	SODIUM	24377.0600		UG/L		5000
	GW	GW020581T	25-NOV-91	TRG	DMETCLPTAL	SODIUM	24900.00		UG/L		5000.
	GW	GW020581T	25-NOV-91	TRG	SMETCLPTCL	SODIUM	25000.00		UG/L		5000
	GW	GW023811T	26-FEB-92	DUP	DMETCLPTAL	SODIUM	24905.1440		UG/L		5000.
	GW	GW023811T	26-FEB-92	DUP	SMETCLPTCL	SODIUM	25638.3180		UG/L		5000.
	GW	GW023811T	26-FEB-92	TRG	DMETCLPTAL	SODIUM	25100.00		UG/L		5000.
	GW	GW023811T	26-FEB-92	TRG	SMETCLPTCL	SODIUM	25400.00		UG/L		5000.
	GW	GW001851T	01-AUG-90	TRG	DMETCLPTAL	SODIUM	179.00		UG/L	B	5000.
	GW	GW012871T	14-MAY-91	TRG	DMETCLPTAL	SODIUM	159.00		UG/L	B	5000.
	GW	GW020591T	25-NOV-91	TRG	SMETCLPTCL	SODIUM	75.10		UG/L	B	5000
	GW	GW020591T	25-NOV-91	TRG	DMETCLPTAL	SODIUM	84.30		UG/L	B	5000.
	GW	GW023821T	26-FEB-92	TRG	DMETCLPTAL	SODIUM	127.00		UG/L	B	5000.
	GW	GW023821T	26-FEB-92	TRG	SMETCLPTCL	SODIUM	140.00		UG/L	B	5000.
	GW	G68861189004	20-NOV-89	TRG	RFMS	SODIUM	20.00000		MG/L		5000
	GW	G68861189004	20-NOV-89	TRG	RFMS	SODIUM	19.70000		MG/L		5000
	GW	G-6886-0523-	23-MAY-90	TRG	DMETNOCLP	STRONTIUM	227		UG/L	B	0.7
	GW	GW001901T	01-AUG-90	TRG	DMETNOCLP	STRONTIUM	212.00		UG/L	E	200.0
	GW	GW012891T	14-MAY-91	TRG	DMETNOCLP	STRONTIUM	257.00		UG/L		200.0
	GW	GW020601T	25-NOV-91	TRG	SMETNOCLP	STRONTIUM	235.00		UG/L		200

Location	Sample Type	Sample Number	Sample Date	Result Type	Method	Analyte	Result	Error	Units	Qualifier	Detection Limit
6886											
	GW	GW020601T	25-NOV-91	TRG	DMETNOCLP	STRONTIUM	244.00		UG/L		200.0
	GW	GW023831T	26-FEB-92	TRG	SMETNOCLP	STRONTIUM	236.00		UG/L		200.0
	GW	GW023831T	26-FEB-92	TRG	DMETNOCLP	STRONTIUM	236.00		UG/L	E	200.0
	GW	GW001861T	01-AUG-90	TRG	DMETNOCLP	STRONTIUM	1.90		UG/L	BE	200.0
	GW	GW001881T	01-AUG-90	TRG	DMETNOCLP	STRONTIUM	214.00		UG/L	E	200.0
	GW	GW001891T	01-AUG-90	TRG	DMETNOCLP	STRONTIUM	217.00		UG/L	E	200.0
	GW	G-6886-0523-	23-MAY-90	TRG	DMETNOCLP	STRONTIUM	229		UG/L	B	0.7
	GW	G68860290001	13-FEB-90	TRG	DMETNOCLP	STRONTIUM	204		UG/L		100
	GW	GW001871T	01-AUG-90	TRG	DMETNOCLP	STRONTIUM	211.00		UG/L	E	200.0
	GW	GW006291T	02-NOV-90	TRG	DMETNOCLP	STRONTIUM	199.00		UG/L	B	200.0
	GW	GW009911T	18-MAR-91	TRG	DMETNOCLP	STRONTIUM	225.00		UG/L		200.0
	GW	GW012861T	14-MAY-91	TRG	DMETNOCLP	STRONTIUM	233.00		UG/L		200.0
	GW	GW017511T	06-SEP-91	TRG	SMETNOCLP	STRONTIUM	100		UG/L	U	200
	GW	GW017511T	06-SEP-91	TRG	DMETNOCLP	STRONTIUM	258		UG/L		200
	GW	GW020581T	25-NOV-91	DUP	SMETNOCLP	STRONTIUM	236.4030		UG/L		200
	GW	GW020581T	25-NOV-91	MS	SMETNOCLP	STRONTIUM	92.3		%		200
	GW	GW020581T	25-NOV-91	TRG	DMETNOCLP	STRONTIUM	237.00		UG/L		200.0
	GW	GW020581T	25-NOV-91	TRG	SMETNOCLP	STRONTIUM	243.00		UG/L		200
	GW	GW023811T	26-FEB-92	DUP	DMETNOCLP	STRONTIUM	239.0360		UG/L		200.0
	GW	GW023811T	26-FEB-92	DUP	SMETNOCLP	STRONTIUM	258.9870		UG/L		200.0
	GW	GW023811T	26-FEB-92	MS	SMETNOCLP	STRONTIUM	87.3		%		200.0
	GW	GW023811T	26-FEB-92	MS	DMETNOCLP	STRONTIUM	89.8		%		200.0
	GW	GW023811T	26-FEB-92	TRG	DMETNOCLP	STRONTIUM	240.00		UG/L	E	200.0
	GW	GW023811T	26-FEB-92	TRG	SMETNOCLP	STRONTIUM	257.00		UG/L		200.0
	GW	GW001851T	01-AUG-90	TRG	DMETNOCLP	STRONTIUM	1.70		UG/L	BE	200.0
	GW	GW012871T	14-MAY-91	TRG	DMETNOCLP	STRONTIUM	3.30		UG/L	B	200.0
	GW	GW020591T	25-NOV-91	TRG	DMETNOCLP	STRONTIUM	2.70		UG/L	B	200.0
	GW	GW020591T	25-NOV-91	TRG	SMETNOCLP	STRONTIUM	2.70		UG/L	B	200
	GW	GW023821T	26-FEB-92	TRG	DMETNOCLP	STRONTIUM	1.30		UG/L	BE	200.0
	GW	GW023821T	26-FEB-92	TRG	SMETNOCLP	STRONTIUM	1.50		UG/L	B	200.0
	GW	G68861189004	20-NOV-89	TRG	RFMS	STRONTIUM	0.20100		MG/L		100
	GW	G68861189004	20-NOV-89	TRG	RFMS	STRONTIUM	0.20200		MG/L		100
	GW	G-6886-0523-	23-MAY-90	TRG	DMETCLPTAL	THALLIUM	1.1		UG/L	U	1.1
	GW	GW001901T	01-AUG-90	TRG	DMETCLPTAL	THALLIUM	3.00		UG/L	UWN	10.00
	GW	GW012891T	14-MAY-91	TRG	DMETCLPTAL	THALLIUM	1.00		UG/L	U	10.00
	GW	GW020601T	25-NOV-91	TRG	DMETCLPTAL	THALLIUM	1.00		UG/L	U	10.00
	GW	GW020601T	25-NOV-91	TRG	SMETCLPTCL	THALLIUM	1.00		UG/L	U	10
	GW	GW023831T	26-FEB-92	TRG	DMETCLPTAL	THALLIUM	1.00		UG/L	UW	10.00
	GW	GW023831T	26-FEB-92	TRG	SMETCLPTCL	THALLIUM	2.00		UG/L	UW	10.00
	GW	GW001861T	01-AUG-90	TRG	DMETCLPTAL	THALLIUM	3.00		UG/L	UN	10.00
	GW	GW001881T	01-AUG-90	TRG	DMETCLPTAL	THALLIUM	3.00		UG/L	UWN	10.00
	GW	GW001891T	01-AUG-90	TRG	DMETCLPTAL	THALLIUM	3.00		UG/L	UWN	10.00
	GW	G-6886-0523-	23-MAY-90	TRG	DMETCLPTAL	THALLIUM	1.1		UG/L	U	1.1
	GW	G68860290001	13-FEB-90	TRG	DMETCLPTAL	THALLIUM	10.0		UG/L	U	10.0

Location	Sample Type	Sample Number	Sample Date	Result Type	Method	Analyte	Result	Error	Units	Qualifier	Detection Limit
6886											
	GW	GW001871T	01-AUG-90	TRG	DMETCLPTAL	THALLIUM	3.00		UG/L	UWN	10.00
	GW	GW006291T	02-NOV-90	TRG	DMETCLPTAL	THALLIUM	2.00		UG/L	U	10.00
	GW	GW009911T	18-MAR-91	TRG	DMETCLPTAL	THALLIUM	1.00		UG/L	UW	10.00
	GW	GW012861T	14-MAY-91	TRG	DMETCLPTAL	THALLIUM	1.00		UG/L	U	10.00
	GW	GW017511T	06-SEP-91	TRG	DMETCLPTAL	THALLIUM	1.0		UG/L	U	10
	GW	GW017511T	06-SEP-91	TRG	SMETCLPTCL	THALLIUM	1.0		UG/L	U	10
	GW	GW017511T	06-SEP-91	TRG	DMETCLPTAL	THALLIUM	1.0		UG/L	U	10
	GW	GW017511T	06-SEP-91	TRG	SMETCLPTCL	THALLIUM	1.0		UG/L	U	10
	GW	GW017511T	06-SEP-91	TRG	SMETNOCLP	THALLIUM	277		UG/L		200
	GW	GW020581T	25-NOV-91	DUP	SMETCLPTCL	THALLIUM	1.0000		UG/L	U	10
	GW	GW020581T	25-NOV-91	MS	SMETCLPTCL	THALLIUM	100.0		%		10
	GW	GW020581T	25-NOV-91	TRG	DMETCLPTAL	THALLIUM	1.00		UG/L	U	10.00
	GW	GW020581T	25-NOV-91	TRG	SMETCLPTCL	THALLIUM	1.00		UG/L	U	10
	GW	GW023811T	26-FEB-92	DUP	DMETCLPTAL	THALLIUM	1.0000		UG/L	U	10.00
	GW	GW023811T	26-FEB-92	DUP	SMETCLPTCL	THALLIUM	2.0000		UG/L	U	10.00
	GW	GW023811T	26-FEB-92	MS	DMETCLPTAL	THALLIUM	113.6		%		10.00
	GW	GW023811T	26-FEB-92	MS	SMETCLPTCL	THALLIUM	81.4		%		10.00
	GW	GW023811T	26-FEB-92	TRG	DMETCLPTAL	THALLIUM	1.00		UG/L	UW	10.00
	GW	GW023811T	26-FEB-92	TRG	SMETCLPTCL	THALLIUM	2.00		UG/L	UW	10.00
	GW	GW001851T	01-AUG-90	TRG	DMETCLPTAL	THALLIUM	3.00		UG/L	UN	10.00
	GW	GW012871T	14-MAY-91	TRG	DMETCLPTAL	THALLIUM	1.00		UG/L	U	10.00
	GW	GW020591T	25-NOV-91	TRG	SMETCLPTCL	THALLIUM	1.00		UG/L	U	10.00
	GW	GW020591T	25-NOV-91	TRG	DMETCLPTAL	THALLIUM	1.00		UG/L	U	10.00
	GW	GW020591T	25-NOV-91	TRG	SMETCLPTCL	THALLIUM	1.00		UG/L	U	10
	GW	GW023821T	26-FEB-92	TRG	DMETCLPTAL	THALLIUM	1.00		UG/L	U	10.00
	GW	GW023821T	26-FEB-92	TRG	SMETCLPTCL	THALLIUM	2.00		UG/L	U	10.00
	GW	G68861189004	20-NOV-89	TRG	RFMS	THALLIUM	0.01000		MG/L	U	10.0
	GW	G68861189004	20-NOV-89	TRG	RFMS	THALLIUM	0.01000		MG/L	U	10.0
	GW	G-6886-0523-	23-MAY-90	TRG	DMETNOCLP	TIN	23.2		UG/L	U	23.2
	GW	GW001901T	01-AUG-90	TRG	DMETNOCLP	TIN	36.10		UG/L	B	200.0
	GW	GW012891T	14-MAY-91	TRG	DMETNOCLP	TIN	13.00		UG/L	B	200.0
	GW	GW020601T	25-NOV-91	TRG	DMETNOCLP	TIN	17.00		UG/L	U	200.0
	GW	GW020601T	25-NOV-91	TRG	SMETNOCLP	TIN	17.00		UG/L	U	200
	GW	GW023831T	26-FEB-92	TRG	SMETNOCLP	TIN	10.00		UG/L	U	200.0
	GW	GW023831T	26-FEB-92	TRG	DMETNOCLP	TIN	10.00		UG/L	U	200.0
	GW	GW023831T	26-FEB-92	TRG	SMETNOCLP	TIN	10.00		UG/L	U	200.0
	GW	GW001861T	01-AUG-90	TRG	DMETNOCLP	TIN	19.10		UG/L	B	200.0
	GW	GW001881T	01-AUG-90	TRG	DMETNOCLP	TIN	20.70		UG/L	B	200.0
	GW	GW001891T	01-AUG-90	TRG	DMETNOCLP	TIN	31.30		UG/L	B	200.0
	GW	G-6886-0523-	23-MAY-90	TRG	DMETNOCLP	TIN	23.2		UG/L	U	23.2
	GW	G68860290001	13-FEB-90	TRG	DMETNOCLP	TIN	100		UG/L	U	100
	GW	GW001871T	01-AUG-90	TRG	DMETNOCLP	TIN	25.90		UG/L	B	200.0
	GW	GW006291T	02-NOV-90	TRG	DMETNOCLP	TIN	31.20		UG/L	B	200.0
	GW	GW009911T	18-MAR-91	TRG	DMETNOCLP	TIN	14.90		UG/L	B	200.0

Location	Sample Type	Sample Number	Sample Date	Result Type	Method	Analyte	Result	Error	Units	Qualifier	Detection Limit
6886											
	GW	GW012861T	14-MAY-91	TRG	DMETNOCLP	TIN	13.20		UG/L	B	200.0
	GW	GW017511T	06-SEP-91	TRG	DMETNOCLP	TIN	100		UG/L	U	200
	GW	GW017511T	06-SEP-91	TRG	SMETNOCLP	TIN	15800		UG/L		1000
	GW	GW020581T	25-NOV-91	DUP	SMETNOCLP	TIN	17.0000		UG/L	U	200
	GW	GW020581T	25-NOV-91	MS	SMETNOCLP	TIN	85.0		%		200
	GW	GW020581T	25-NOV-91	TRG	DMETNOCLP	TIN	17.00		UG/L	U	200.0
	GW	GW020581T	25-NOV-91	TRG	SMETNOCLP	TIN	17.00		UG/L	U	200
	GW	GW023811T	26-FEB-92	DUP	DMETNOCLP	TIN	10.0000		UG/L	U	200.0
	GW	GW023811T	26-FEB-92	DUP	SMETNOCLP	TIN	10.0000		UG/L	U	200.0
	GW	GW023811T	26-FEB-92	MS	SMETNOCLP	TIN	85.7		%		200.0
	GW	GW023811T	26-FEB-92	MS	DMETNOCLP	TIN	92.6		%		200.0
	GW	GW023811T	26-FEB-92	TRG	DMETNOCLP	TIN	10.00		UG/L	U	200.0
	GW	GW023811T	26-FEB-92	TRG	SMETNOCLP	TIN	10.00		UG/L	U	200.0
	GW	GW023811T	26-FEB-92	TRG	DMETNOCLP	TIN	10.00		UG/L	U	200.0
	GW	GW023811T	26-FEB-92	TRG	SMETNOCLP	TIN	10.00		UG/L	U	200.0
	GW	GW001851T	01-AUG-90	TRG	DMETNOCLP	TIN	17.60		UG/L	B	200.0
	GW	GW012871T	14-MAY-91	TRG	DMETNOCLP	TIN	10.30		UG/L	B	200.0
	GW	GW020591T	25-NOV-91	TRG	SMETNOCLP	TIN	17.00		UG/L	U	200.0
	GW	GW020591T	25-NOV-91	TRG	DMETNOCLP	TIN	17.00		UG/L	U	200.0
	GW	GW020591T	25-NOV-91	TRG	SMETNOCLP	TIN	17.00		UG/L	U	200
	GW	GW023821T	26-FEB-92	TRG	DMETNOCLP	TIN	10.00		UG/L	U	200.0
	GW	GW023821T	26-FEB-92	TRG	SMETNOCLP	TIN	10.00		UG/L	U	200.0
	GW	GW023821T	26-FEB-92	TRG	DMETNOCLP	TIN	10.00		UG/L	U	200.0
	GW	GW023821T	26-FEB-92	TRG	SMETNOCLP	TIN	10.00		UG/L	U	200.0
	GW	G68861189004	20-NOV-89	TRG	RFMS	TIN	0.10000		MG/L	U	100
	GW	G68861189004	20-NOV-89	TRG	RFMS	TIN	0.10000		MG/L	U	100
	GW	G-6886-0523-	23-MAY-90	TRG	DMETCLPTAL	VANADIUM	2.3		UG/L	B	2.3
	GW	GW001901T	01-AUG-90	TRG	DMETCLPTAL	VANADIUM	7.20		UG/L	B	50.00
	GW	GW012891T	14-MAY-91	TRG	DMETCLPTAL	VANADIUM	2.00		UG/L	U	50.00
	GW	GW020601T	25-NOV-91	TRG	DMETCLPTAL	VANADIUM	2.50		UG/L	B	50.00
	GW	GW020601T	25-NOV-91	TRG	SMETCLPTCL	VANADIUM	6.20		UG/L	B	50
	GW	GW023831T	26-FEB-92	TRG	DMETCLPTAL	VANADIUM	1.00		UG/L	U	50.00
	GW	GW023831T	26-FEB-92	TRG	SMETCLPTCL	VANADIUM	5.50		UG/L	B	50.00
	GW	GW001861T	01-AUG-90	TRG	DMETCLPTAL	VANADIUM	3.00		UG/L	U	50.00
	GW	GW001881T	01-AUG-90	TRG	DMETCLPTAL	VANADIUM	6.70		UG/L	B	50.00
	GW	GW001891T	01-AUG-90	TRG	DMETCLPTAL	VANADIUM	7.20		UG/L	B	50.00
	GW	G-6886-0523-	23-MAY-90	TRG	DMETCLPTAL	VANADIUM	2.4		UG/L	B	2.3
	GW	G68860290001	13-FEB-90	TRG	DMETCLPTAL	VANADIUM	50.0		UG/L	U	50.0
	GW	GW001871T	01-AUG-90	TRG	DMETCLPTAL	VANADIUM	7.00		UG/L	B	50.00
	GW	GW006291T	02-NOV-90	TRG	DMETCLPTAL	VANADIUM	3.50		UG/L	B	50.00
	GW	GW009911T	18-MAR-91	TRG	DMETCLPTAL	VANADIUM	2.10		UG/L	B	50.00
	GW	GW012861T	14-MAY-91	TRG	DMETCLPTAL	VANADIUM	2.00		UG/L	U	50.00
	GW	GW017511T	06-SEP-91	TRG	DMETCLPTAL	VANADIUM	10		UG/L	U	50
	GW	GW017511T	06-SEP-91	TRG	SMETCLPTCL	VANADIUM	12.0		UG/L	B	50

Location	Sample Type	Sample Number	Sample Date	Result Type	Method	Analyte	Result	Error	Units	Qualifier	Detection Limit
6886											
	GW	GW020581T	25-NOV-91	DUP	SMETCLPTCL	VANADIUM	5.9720		UG/L	B	50
	GW	GW020581T	25-NOV-91	MS	SMETCLPTCL	VANADIUM	83.3		%		50
	GW	GW020581T	25-NOV-91	TRG	DMETCLPTAL	VANADIUM	2.40		UG/L	B	50.00
	GW	GW020581T	25-NOV-91	TRG	SMETCLPTCL	VANADIUM	7.20		UG/L	B	50
	GW	GW023811T	26-FEB-92	DUP	DMETCLPTAL	VANADIUM	1.0000		UG/L	U	50.00
	GW	GW023811T	26-FEB-92	DUP	SMETCLPTCL	VANADIUM	13.6440		UG/L	B	50.00
	GW	GW023811T	26-FEB-92	MS	DMETCLPTAL	VANADIUM	106.7		%		50.00
	GW	GW023811T	26-FEB-92	MS	SMETCLPTCL	VANADIUM	94.1		%		50.00
	GW	GW023811T	26-FEB-92	TRG	DMETCLPTAL	VANADIUM	1.00		UG/L	U	50.00
	GW	GW023811T	26-FEB-92	TRG	SMETCLPTCL	VANADIUM	14.50		UG/L	B	50.00
	GW	GW001851T	01-AUG-90	TRG	DMETCLPTAL	VANADIUM	3.00		UG/L	U	50.00
	GW	GW012871T	14-MAY-91	TRG	DMETCLPTAL	VANADIUM	2.00		UG/L	U	50.00
	GW	GW020591T	25-NOV-91	TRG	DMETCLPTAL	VANADIUM	2.00		UG/L	U	50.00
	GW	GW020591T	25-NOV-91	TRG	SMETCLPTCL	VANADIUM	2.00		UG/L	U	50
	GW	GW023821T	26-FEB-92	TRG	DMETCLPTAL	VANADIUM	1.00		UG/L	U	50.00
	GW	GW023821T	26-FEB-92	TRG	SMETCLPTCL	VANADIUM	1.00		UG/L	U	50.00
	GW	GW023821T	26-FEB-92	TRG	DMETCLPTAL	VANADIUM	1.00		UG/L	U	50.00
	GW	G68861189004	20-NOV-89	TRG	RFMS	VANADIUM	0.05000		MG/L	U	50.0
	GW	G68861189004	20-NOV-89	TRG	RFMS	VANADIUM	0.05000		MG/L	U	50.0
	GW	G-6886-0523-	23-MAY-90	TRG	DMETCLPTAL	ZINC	9		UG/L	U	9
	GW	GW001901T	01-AUG-90	TRG	DMETCLPTAL	ZINC	2.70		UG/L	B	20.00
	GW	GW012891T	14-MAY-91	TRG	DMETCLPTAL	ZINC	55.30		UG/L		20.00
	GW	GW020601T	25-NOV-91	TRG	DMETCLPTAL	ZINC	14.20		UG/L	BE	20.00
	GW	GW020601T	25-NOV-91	TRG	SMETCLPTCL	ZINC	29.30		UG/L		20
	GW	GW023831T	26-FEB-92	TRG	DMETCLPTAL	ZINC	12.30		UG/L	B	20.00
	GW	GW023831T	26-FEB-92	TRG	SMETCLPTCL	ZINC	38.00		UG/L		20.00
	GW	GW001861T	01-AUG-90	TRG	DMETCLPTAL	ZINC	6.00		UG/L	B	20.00
	GW	GW001881T	01-AUG-90	TRG	DMETCLPTAL	ZINC	2.00		UG/L	U	20.00
	GW	GW001891T	01-AUG-90	TRG	DMETCLPTAL	ZINC	3.40		UG/L	B	20.00
	GW	G-6886-0523-	23-MAY-90	TRG	DMETCLPTAL	ZINC	18.8		UG/L	B	9
	GW	G68860290001	13-FEB-90	TRG	DMETCLPTAL	ZINC	20.0		UG/L	U	20.0
	GW	GW001871T	01-AUG-90	TRG	DMETCLPTAL	ZINC	5.00		UG/L	B	20.00
	GW	GW006291T	02-NOV-90	TRG	DMETCLPTAL	ZINC	2.00		UG/L	B	20.00
	GW	GW009911T	18-MAR-91	TRG	DMETCLPTAL	ZINC	23.80		UG/L		20.00
	GW	GW012861T	14-MAY-91	TRG	DMETCLPTAL	ZINC	16.80		UG/L	B	20.00
	GW	GW017511T	06-SEP-91	TRG	DMETCLPTAL	ZINC	10.6		UG/L	B	20
	GW	GW017511T	06-SEP-91	TRG	SMETCLPTCL	ZINC	33.1		UG/L		20
	GW	GW020581T	25-NOV-91	DUP	SMETCLPTCL	ZINC	36.5080		UG/L		20
	GW	GW020581T	25-NOV-91	MS	SMETCLPTCL	ZINC	91.8		%		20
	GW	GW020581T	25-NOV-91	TRG	DMETCLPTAL	ZINC	14.90		UG/L	BE	20.00
	GW	GW020581T	25-NOV-91	TRG	SMETCLPTCL	ZINC	37.30		UG/L		20
	GW	GW023811T	26-FEB-92	DUP	DMETCLPTAL	ZINC	10.7170		UG/L	B	20.00
	GW	GW023811T	26-FEB-92	DUP	SMETCLPTCL	ZINC	65.0390		UG/L		20.00
	GW	GW023811T	26-FEB-92	MS	DMETCLPTAL	ZINC	103.7		%		20.00

Location	Sample Type	Sample Number	Sample Date	Result Type	Method	Analyte	Result	Error	Units	Qualifier	Detection Limit
6886											
	GW	GW02381IT	26-FEB-92	MS	SMETCLPTCL	ZINC	98.7		%		20.00
	GW	GW02381IT	26-FEB-92	TRG	SMETCLPTCL	ZINC	63.70		UG/L		20.00
	GW	GW02381IT	26-FEB-92	TRG	DMETCLPTAL	ZINC	9.60		UG/L	B	20.00
	GW	GW00185IT	01-AUG-90	TRG	DMETCLPTAL	ZINC	5.30		UG/L	B	20.00
	GW	GW01287IT	14-MAY-91	TRG	DMETCLPTAL	ZINC	10.40		UG/L	B	20.00
	GW	GW02059IT	25-NOV-91	TRG	SMETCLPTCL	ZINC	19.20		UG/L	B	20
	GW	GW02059IT	25-NOV-91	TRG	DMETCLPTAL	ZINC	8.70		UG/L	BE	20.00
	GW	GW02382IT	26-FEB-92	TRG	SMETCLPTCL	ZINC	18.70		UG/L	B	20.00
	GW	GW02382IT	26-FEB-92	TRG	DMETCLPTAL	ZINC	9.30		UG/L	B	20.00
	GW	G68861189004	20-NOV-89	TRG	RFMS	ZINC	0.02000		MG/L	U	20.0
	GW	G68861189004	20-NOV-89	TRG	RFMS	ZINC	0.04110		MG/L		20.0
6986											
	GW	G69860290001	12-FEB-90	DUP	DMETCLPTAL	ALUMINUM	200		UG/L	U	200
	GW	GW00927IT	06-MAR-91	TRG	SMETCLPTCL	ALUMINUM	87.9		UG/L	B	
	GW	GW01695IT	20-AUG-91	TRG	SMETCLPTCL	ALUMINUM	23800.00		UG/L	*	200.0
	GW	GW01695IT	20-AUG-91	TRG	DMETCLPTAL	ALUMINUM	76.10		UG/L	B	200.0
	GW	G69860290001	12-FEB-90	TRG	DMETCLPTAL	ALUMINUM	200		UG/L	U	200
	GW	G69860290001	12-FEB-90	TRG	DMETCLPTAL	ALUMINUM	200		UG/L	U	200
	GW	GW00018IT	17-JUL-90	TRG	DMETCLPTAL	ALUMINUM	62.10		UG/L	B	200.0
	GW	GW00509IT	23-OCT-90	TRG	DMETCLPTAL	ALUMINUM	70.60		UG/L	B	200.0
	GW	GW00925IT	06-MAR-91	TRG	SMETCLPTCL	ALUMINUM	87.2		UG/L	B	
	GW	GW01277IT	13-MAY-91	TRG	DMETCLPTAL	ALUMINUM	42.80		UG/L	B	200.0
	GW	GW01692IT	20-AUG-91	D	SMETCLPTCL	ALUMINUM	16695.8470		UG/L	*	200.0
	GW	GW01692IT	20-AUG-91	S1	SMETCLPTCL	ALUMINUM	250.9		%		200.0
	GW	GW01692IT	20-AUG-91	TRG	SMETCLPTCL	ALUMINUM	11400.00		UG/L	*	200.0
	GW	GW01692IT	20-AUG-91	TRG	DMETCLPTAL	ALUMINUM	82.70		UG/L	B	200.0
	GW	GW02020IT	13-NOV-91	TRG	SMETCLPTCL	ALUMINUM	4910.00		UG/L		200.0
	GW	GW02020IT	13-NOV-91	TRG	DMETCLPTAL	ALUMINUM	61.10		UG/L	B	200
	GW	GW00926IT	06-MAR-91	TRG	SMETCLPTCL	ALUMINUM	60		UG/L	U	
	GW	GW01694IT	20-AUG-91	TRG	DMETCLPTAL	ALUMINUM	27.30		UG/L	B	200.0
	GW	GW01694IT	20-AUG-91	TRG	SMETCLPTCL	ALUMINUM	9.10		UG/L	B*	200.0
	GW	69-86-01-12-	12-JAN-89	TRG	RFMS	ALUMINUM	0.0208		MG/L	B	
	GW	69-86-04-17-	17-APR-89	TRG	RFMS	ALUMINUM	0.0251		MG/L	J	
	GW	69-86-07-26-	27-JUL-89	TRG	RFMS	ALUMINUM	0.0431		MG/L	B	
	GW	G69860589001	26-MAY-89	TRG	RFMS	ALUMINUM	0.20000		MG/L	U	200
	GW	G69860889002	11-AUG-89	TRG	RFMS	ALUMINUM	0.20000		MG/L	U	200
	GW	G69860290001	12-FEB-90	DUP	DMETCLPTAL	ANTIMONY	60.0		UG/L	U	60.0
	GW	GW00927IT	06-MAR-91	TRG	SMETCLPTCL	ANTIMONY	30		UG/L	U	
	GW	GW01695IT	20-AUG-91	TRG	SMETCLPTCL	ANTIMONY	28.30		UG/L	BN	60.00
	GW	GW01695IT	20-AUG-91	TRG	DMETCLPTAL	ANTIMONY	8.70		UG/L	B	60.00
	GW	G69860290001	12-FEB-90	TRG	DMETCLPTAL	ANTIMONY	60.0		UG/L	U	60.0
	GW	G69860290001	12-FEB-90	TRG	DMETCLPTAL	ANTIMONY	60.0		UG/L	U	60.0

Location	Sample Type	Sample Number	Sample Date	Result Type	Method	Analyte	Result	Error	Units	Qualifier	Detection Limit
6986											
	GW	GW000181T	17-JUL-90	TRG	DMETCLPTAL	ANTIMONY	17.50		UG/L	B	60.00
	GW	GW005091T	23-OCT-90	TRG	DMETCLPTAL	ANTIMONY	9.90		UG/L	B	60.00
	GW	GW009251T	06-MAR-91	TRG	SMETCLPTCL	ANTIMONY	31		UG/L	B	
	GW	GW012771T	13-MAY-91	TRG	DMETCLPTAL	ANTIMONY	51.00		UG/L	B	60.00
	GW	GW016921T	20-AUG-91	D	SMETCLPTCL	ANTIMONY	24.5020		UG/L	B	60.00
	GW	GW016921T	20-AUG-91	S1	SMETCLPTCL	ANTIMONY	217.7		%	N	60.00
	GW	GW016921T	20-AUG-91	S2	SMETCLPTCL	ANTIMONY	66.8		%		60.00
	GW	GW016921T	20-AUG-91	TRG	SMETCLPTCL	ANTIMONY	23.00		UG/L	BN	60.00
	GW	GW016921T	20-AUG-91	TRG	DMETCLPTAL	ANTIMONY	8.00		UG/L	U	60.00
	GW	GW020201T	13-NOV-91	TRG	SMETCLPTCL	ANTIMONY	45.90		UG/L	B	60.00
	GW	GW020201T	13-NOV-91	TRG	DMETCLPTAL	ANTIMONY	48.40		UG/L	B	60
	GW	GW009261T	06-MAR-91	TRG	SMETCLPTCL	ANTIMONY	30		UG/L	U	
	GW	GW016941T	20-AUG-91	TRG	DMETCLPTAL	ANTIMONY	8.00		UG/L	U	60.00
	GW	GW016941T	20-AUG-91	TRG	SMETCLPTCL	ANTIMONY	8.00		UG/L	UN	60.00
	GW	69-86-01-12-	12-JAN-89	TRG	RFMS	ANTIMONY	0.0500		MG/L	U	
	GW	69-86-04-17-	17-APR-89	TRG	RFMS	ANTIMONY	0.0500		MG/L	U	
	GW	69-86-07-26-	27-JUL-89	TRG	RFMS	ANTIMONY	0.0500		MG/L	U	
	GW	G69860589001	26-MAY-89	TRG	RFMS	ANTIMONY	0.06000		MG/L	U	60.0
	GW	G69860889002	11-AUG-89	TRG	RFMS	ANTIMONY	0.06000		MG/L	U	60.0
	GW	G69860290001	12-FEB-90	DUP	DMETCLPTAL	ARSENIC	10.0		UG/L	U	10.0
	GW	GW009271T	06-MAR-91	TRG	SMETCLPTCL	ARSENIC	2		UG/L	U	
	GW	GW016951T	20-AUG-91	TRG	DMETCLPTAL	ARSENIC	2.00		UG/L	U	10.00
	GW	GW016951T	20-AUG-91	TRG	SMETCLPTCL	ARSENIC	5.00		UG/L	B	10.00
	GW	G69860290001	12-FEB-90	TRG	DMETCLPTAL	ARSENIC	10.0		UG/L	U	10.0
	GW	G69860290001	12-FEB-90	TRG	DMETCLPTAL	ARSENIC	10.0		UG/L	U	10.0
	GW	GW000181T	17-JUL-90	TRG	DMETCLPTAL	ARSENIC	1.00		UG/L	B	10.00
	GW	GW005091T	23-OCT-90	TRG	DMETCLPTAL	ARSENIC	2.00		UG/L	U	10.00
	GW	GW009251T	06-MAR-91	TRG	SMETCLPTCL	ARSENIC	2		UG/L	U	
	GW	GW012771T	13-MAY-91	TRG	DMETCLPTAL	ARSENIC	2.00		UG/L	U	10.00
	GW	GW016921T	20-AUG-91	D	SMETCLPTCL	ARSENIC	3.0000		UG/L	B	10.00
	GW	GW016921T	20-AUG-91	S1	SMETCLPTCL	ARSENIC	82.5		%		10.00
	GW	GW016921T	20-AUG-91	TRG	SMETCLPTCL	ARSENIC	2.00		UG/L	B	10.00
	GW	GW016921T	20-AUG-91	TRG	DMETCLPTAL	ARSENIC	2.00		UG/L	U	10.00
	GW	GW020201T	13-NOV-91	TRG	SMETCLPTCL	ARSENIC	2.00		UG/L	B	10.00
	GW	GW020201T	13-NOV-91	TRG	DMETCLPTAL	ARSENIC	2.00		UG/L	U	10
	GW	GW009261T	06-MAR-91	TRG	SMETCLPTCL	ARSENIC	2		UG/L	U	
	GW	GW016941T	20-AUG-91	TRG	DMETCLPTAL	ARSENIC	2.00		UG/L	U	10.00
	GW	GW016941T	20-AUG-91	TRG	SMETCLPTCL	ARSENIC	2.00		UG/L	U	10.00
	GW	69-86-01-12-	12-JAN-89	TRG	RFMS	ARSENIC	0.00100		MG/L	U	
	GW	69-86-04-17-	17-APR-89	TRG	RFMS	ARSENIC	0.00100		MG/L	U	
	GW	G69860589001	26-MAY-89	TRG	RFMS	ARSENIC	0.01000		MG/L	U	10.0
	GW	G69860889002	11-AUG-89	TRG	RFMS	ARSENIC	0.01000		MG/L	U	10.0
	GW	G69860290001	12-FEB-90	DUP	DMETCLPTAL	BARIUM	200		UG/L	U	200
	GW	GW009271T	06-MAR-91	TRG	SMETCLPTCL	BARIUM	115		UG/L	BE	

Location	Sample Type	Sample Number	Sample Date	Result Type	Method	Analyte	Result	Error	Units	Qualifier	Detection Limit
6986											
	GW	GW016951T	20-AUG-91	TRG	SMETCLPTCL	BARIUM	273.00		UG/L		200.0
	GW	GW016951T	20-AUG-91	TRG	DMETCLPTAL	BARIUM	96.50		UG/L	BE	200.0
	GW	G69860290001	12-FEB-90	TRG	DMETCLPTAL	BARIUM	200		UG/L	U	200
	GW	G69860290001	12-FEB-90	TRG	DMETCLPTAL	BARIUM	200		UG/L	U	200
	GW	GW000181T	17-JUL-90	TRG	DMETCLPTAL	BARIUM	110.00		UG/L	BE	200.0
	GW	GW005091T	23-OCT-90	TRG	DMETCLPTAL	BARIUM	116.00		UG/L	BE	200.0
	GW	GW009251T	06-MAR-91	TRG	SMETCLPTCL	BARIUM	114		UG/L	BE	
	GW	GW012771T	13-MAY-91	TRG	DMETCLPTAL	BARIUM	119.00		UG/L	B	200.0
	GW	GW016921T	20-AUG-91	D	SMETCLPTCL	BARIUM	211.5970		UG/L		200.0
	GW	GW016921T	20-AUG-91	S1	SMETCLPTCL	BARIUM	86.6		%		200.0
	GW	GW016921T	20-AUG-91	TRG	SMETCLPTCL	BARIUM	209.00		UG/L		200.0
	GW	GW016921T	20-AUG-91	TRG	DMETCLPTAL	BARIUM	97.00		UG/L	BE	200.0
	GW	GW020201T	13-NOV-91	TRG	DMETCLPTAL	BARIUM	107.00		UG/L	B	200
	GW	GW020201T	13-NOV-91	TRG	SMETCLPTCL	BARIUM	151.00		UG/L	B	200.0
	GW	GW009261T	06-MAR-91	TRG	SMETCLPTCL	BARIUM	2		UG/L	UE	
	GW	GW016941T	20-AUG-91	TRG	DMETCLPTAL	BARIUM	1.70		UG/L	BE	200.0
	GW	GW016941T	20-AUG-91	TRG	SMETCLPTCL	BARIUM	4.40		UG/L	B	200.0
	GW	69-86-01-12-	12-JAN-89	TRG	RFMS	BARIUM	0.1311		MG/L	B	
	GW	69-86-04-17-	17-APR-89	TRG	RFMS	BARIUM	0.1333		MG/L	J	
	GW	69-86-07-26-	27-JUL-89	TRG	RFMS	BARIUM	0.1300		MG/L	B	
	GW	G69860589001	26-MAY-89	TRG	RFMS	BARIUM	0.20000		MG/L	U	200
	GW	G69860889002	11-AUG-89	TRG	RFMS	BARIUM	0.20000		MG/L	U	200
	GW	G69860290001	12-FEB-90	DUP	DMETCLPTAL	BERYLLIUM	5.0		UG/L	U	5.0
	GW	GW009271T	06-MAR-91	TRG	SMETCLPTCL	BERYLLIUM	2		UG/L	U	
	GW	GW016951T	20-AUG-91	TRG	DMETCLPTAL	BERYLLIUM	1.00		UG/L	U	5.000
	GW	GW016951T	20-AUG-91	TRG	SMETCLPTCL	BERYLLIUM	1.40		UG/L	B	5.000
	GW	G69860290001	12-FEB-90	TRG	DMETCLPTAL	BERYLLIUM	5.0		UG/L	U	5.0
	GW	G69860290001	12-FEB-90	TRG	DMETCLPTAL	BERYLLIUM	5.0		UG/L	U	5.0
	GW	GW000181T	17-JUL-90	TRG	DMETCLPTAL	BERYLLIUM	1.70		UG/L	B	5.000
	GW	GW005091T	23-OCT-90	TRG	DMETCLPTAL	BERYLLIUM	1.00		UG/L	U	5.000
	GW	GW009251T	06-MAR-91	TRG	SMETCLPTCL	BERYLLIUM	2		UG/L	U	
	GW	GW012771T	13-MAY-91	TRG	DMETCLPTAL	BERYLLIUM	1.00		UG/L	U	5.000
	GW	GW016921T	20-AUG-91	D	SMETCLPTCL	BERYLLIUM	1.0000		UG/L	U	5.000
	GW	GW016921T	20-AUG-91	S1	SMETCLPTCL	BERYLLIUM	95.5		%		5.000
	GW	GW016921T	20-AUG-91	TRG	SMETCLPTCL	BERYLLIUM	1.00		UG/L	U	5.000
	GW	GW016921T	20-AUG-91	TRG	DMETCLPTAL	BERYLLIUM	1.00		UG/L	U	5.000
	GW	GW016921T	20-AUG-91	TRG	SMETCLPTCL	BERYLLIUM	1.00		UG/L	U	5.000
	GW	GW020201T	13-NOV-91	TRG	DMETCLPTAL	BERYLLIUM	1.00		UG/L	U	5.000
	GW	GW020201T	13-NOV-91	TRG	SMETCLPTCL	BERYLLIUM	1.00		UG/L	U	5.000
	GW	GW020201T	13-NOV-91	TRG	DMETCLPTAL	BERYLLIUM	1.00		UG/L	U	5
	GW	GW009261T	06-MAR-91	TRG	SMETCLPTCL	BERYLLIUM	2		UG/L	U	
	GW	GW016941T	20-AUG-91	TRG	DMETCLPTAL	BERYLLIUM	1.00		UG/L	U	5.000
	GW	GW016941T	20-AUG-91	TRG	SMETCLPTCL	BERYLLIUM	1.00		UG/L	U	5.000
	GW	69-86-01-12-	12-JAN-89	TRG	RFMS	BERYLLIUM	0.0020		MG/L	U	

Location	Sample Type	Sample Number	Sample Date	Result Type	Method	Analyte	Result	Error	Units	Qualifier	Detection Limit
6986											
	GW	69-86-04-17-	17-APR-89	TRG	RFMS	BERYLLIUM	0.0020		MG/L	U	
	GW	69-86-07-26-	27-JUL-89	TRG	RFMS	BERYLLIUM	0.0020		MG/L	U	
	GW	G69860589001	26-MAY-89	TRG	RFMS	BERYLLIUM	0.00500		MG/L	U	5.0
	GW	G69860889002	11-AUG-89	TRG	RFMS	BERYLLIUM	0.00500		MG/L	U	5.0
	GW	G69860290001	12-FEB-90	TRG	RFIS	BICARBONATE	410		MG/L		
	GW	G69860290001	12-FEB-90	DUP	DMETCLPTAL	CADMIUM	5.0		UG/L	U	5.0
	GW	GW009271T	06-MAR-91	TRG	SMETCLPTCL	CADMIUM	2.8		UG/L	B	
	GW	GW016951T	20-AUG-91	TRG	DMETCLPTAL	CADMIUM	1.00		UG/L	B	5.000
	GW	GW016951T	20-AUG-91	TRG	SMETCLPTCL	CADMIUM	4.70		UG/L	B	5.000
	GW	G69860290001	12-FEB-90	TRG	DMETCLPTAL	CADMIUM	5.0		UG/L	U	5.0
	GW	G69860290001	12-FEB-90	TRG	DMETCLPTAL	CADMIUM	5.0		UG/L	U	5.0
	GW	GW000181T	17-JUL-90	TRG	DMETCLPTAL	CADMIUM	2.10		UG/L	B	5.000
	GW	GW005091T	23-OCT-90	TRG	DMETCLPTAL	CADMIUM	2.00		UG/L	U	5.000
	GW	GW009251T	06-MAR-91	TRG	SMETCLPTCL	CADMIUM	3.1		UG/L	B	
	GW	GW012771T	13-MAY-91	TRG	DMETCLPTAL	CADMIUM	2.00		UG/L	U	5.000
	GW	GW016921T	20-AUG-91	D	SMETCLPTCL	CADMIUM	4.6360		UG/L	B	5.000
	GW	GW016921T	20-AUG-91	S1	SMETCLPTCL	CADMIUM	86.1		%		5.000
	GW	GW016921T	20-AUG-91	TRG	DMETCLPTAL	CADMIUM	1.00		UG/L	U	5.000
	GW	GW016921T	20-AUG-91	TRG	SMETCLPTCL	CADMIUM	4.60		UG/L	B	5.000
	GW	GW020201T	13-NOV-91	TRG	SMETCLPTCL	CADMIUM	2.00		UG/L	B	5.000
	GW	GW020201T	13-NOV-91	TRG	DMETCLPTAL	CADMIUM	2.20		UG/L	B	5
	GW	GW009261T	06-MAR-91	TRG	SMETCLPTCL	CADMIUM	2		UG/L	U	
	GW	GW016941T	20-AUG-91	TRG	DMETCLPTAL	CADMIUM	1.00		UG/L	U	5.000
	GW	GW016941T	20-AUG-91	TRG	SMETCLPTCL	CADMIUM	1.60		UG/L	B	5.000
	GW	69-86-01-12-	12-JAN-89	TRG	RFMS	CADMIUM	0.0050		MG/L	U	
	GW	69-86-04-17-	17-APR-89	TRG	RFMS	CADMIUM	0.0050		MG/L	U	
	GW	69-86-07-26-	27-JUL-89	TRG	RFMS	CADMIUM	0.0050		MG/L	U	
	GW	G69860589001	26-MAY-89	TRG	RFMS	CADMIUM	0.00500		MG/L	U	5.0
	GW	G69860889002	11-AUG-89	TRG	RFMS	CADMIUM	0.00500		MG/L	U	5.0
	GW	G69860290001	12-FEB-90	DUP	DMETCLPTAL	CALCIUM	121000		UG/L		5000
	GW	GW009271T	06-MAR-91	TRG	SMETCLPTCL	CALCIUM	142000		UG/L		
	GW	GW016951T	20-AUG-91	TRG	DMETCLPTAL	CALCIUM	114000.00		UG/L		5000.
	GW	GW016951T	20-AUG-91	TRG	SMETCLPTCL	CALCIUM	126000.00		UG/L		5000.
	GW	G69860290001	12-FEB-90	TRG	DMETCLPTAL	CALCIUM	5000		UG/L	U	5000
	GW	G69860290001	12-FEB-90	TRG	DMETCLPTAL	CALCIUM	129000		UG/L		5000
	GW	GW000181T	17-JUL-90	TRG	DMETCLPTAL	CALCIUM	124000.00		UG/L		5000.
	GW	GW005091T	23-OCT-90	TRG	DMETCLPTAL	CALCIUM	127000.00		UG/L		5000.
	GW	GW009251T	06-MAR-91	TRG	SMETCLPTCL	CALCIUM	141000		UG/L		
	GW	GW012771T	13-MAY-91	TRG	DMETCLPTAL	CALCIUM	142000.00		UG/L		5000.
	GW	GW016921T	20-AUG-91	D	SMETCLPTCL	CALCIUM	120326.645		UG/L		5000.
	GW	GW016921T	20-AUG-91	TRG	DMETCLPTAL	CALCIUM	115000.00		UG/L		5000.
	GW	GW016921T	20-AUG-91	TRG	SMETCLPTCL	CALCIUM	121000.00		UG/L		5000.
	GW	GW020201T	13-NOV-91	TRG	DMETCLPTAL	CALCIUM	119000.00		UG/L		5000
	GW	GW020201T	13-NOV-91	TRG	SMETCLPTCL	CALCIUM	121000.00		UG/L		5000.

Location	Sample Type	Sample Number	Sample Date	Result Type	Method	Analyte	Result	Error	Units	Qualifier	Detection Limit
6986											
	GW	GW00926IT	06-MAR-91	TRG	SMETCLPTCL	CALCIUM	259		UG/L	B	
	GW	GW01694IT	20-AUG-91	TRG	SMETCLPTCL	CALCIUM	156.00		UG/L	B	5000.
	GW	GW01694IT	20-AUG-91	TRG	DMETCLPTAL	CALCIUM	383.00		UG/L	B	5000.
	GW	69-86-01-12-	12-JAN-89	TRG	RFMS	CALCIUM	146.3872		MG/L	/	
	GW	69-86-04-17-	17-APR-89	TRG	RFMS	CALCIUM	154.7256		MG/L		
	GW	69-86-07-26-	27-JUL-89	TRG	RFMS	CALCIUM	137.9630		MG/L		
	GW	G69860589001	26-MAY-89	TRG	RFMS	CALCIUM	163.00000		MG/L		50000
	GW	G69860889002	11-AUG-89	TRG	RFMS	CALCIUM	141.00000		MG/L		5000
	GW	G69860290001	12-FEB-90	TRG	RFIS	CARBONATE	5		MG/L	U	
	GW	G69860290001	12-FEB-90	DUP	DMETNOCLP	CESIUM	2500		UG/L	U	2500
	GW	GW00927IT	06-MAR-91	TRG	SMETCLPTCL	CESIUM	2		UG/L	UWN	
	GW	GW01695IT	20-AUG-91	TRG	DMETNOCLP	CESIUM	130.00		UG/L	B	1000.
	GW	GW01695IT	20-AUG-91	TRG	SMETNOCLP	CESIUM	70.00		UG/L	B	1000.
	GW	G69860290001	12-FEB-90	TRG	DMETNOCLP	CESIUM	2500		UG/L	U	2500
	GW	G69860290001	12-FEB-90	TRG	DMETNOCLP	CESIUM	2500		UG/L	U	2500
	GW	GW00018IT	17-JUL-90	TRG	DMETNOCLP	CESIUM	147.00		UG/L	UN	1000.
	GW	GW00509IT	23-OCT-90	TRG	DMETNOCLP	CESIUM	76.00		UG/L	U	1000.
	GW	GW00925IT	06-MAR-91	TRG	SMETCLPTCL	CESIUM	2		UG/L	UWN	
	GW	GW01277IT	13-MAY-91	TRG	DMETNOCLP	CESIUM	112.00		UG/L	U	1000.
	GW	GW01692IT	20-AUG-91	D	SMETNOCLP	CESIUM	40.0000		UG/L	B	1000.
	GW	GW01692IT	20-AUG-91	S1	SMETNOCLP	CESIUM	108.0		%		1000.
	GW	GW01692IT	20-AUG-91	TRG	SMETNOCLP	CESIUM	32.00		UG/L	U	1000.
	GW	GW01692IT	20-AUG-91	TRG	DMETNOCLP	CESIUM	70.00		UG/L	B	1000.
	GW	GW02020IT	13-NOV-91	TRG	DMETNOCLP	CESIUM	51.00		UG/L	U	1000.
	GW	GW02020IT	13-NOV-91	TRG	SMETNOCLP	CESIUM	51.00		UG/L	U	1000.
	GW	GW02020IT	13-NOV-91	TRG	DMETNOCLP	CESIUM	51.00		UG/L	U	1000
	GW	GW00926IT	06-MAR-91	TRG	SMETCLPTCL	CESIUM	2		UG/L	UN	
	GW	GW01694IT	20-AUG-91	TRG	DMETNOCLP	CESIUM	120.00		UG/L	B	1000.
	GW	GW01694IT	20-AUG-91	TRG	SMETNOCLP	CESIUM	60.00		UG/L	B	1000.
	GW	69-86-01-12-	12-JAN-89	TRG	RFMS	CESIUM	0.00500		MG/L	U	
	GW	69-86-04-17-	17-APR-89	TRG	RFMS	CESIUM	0.20000		MG/L	U	
	GW	G69860589001	26-MAY-89	TRG	RFMS	CESIUM	1.00000		MG/L	U	1000
	GW	G69860889002	11-AUG-89	TRG	RFMS	CESIUM	0.10000		MG/L	U	100
	GW	G69860290001	12-FEB-90	TRG	RFIS	CHLORIDE	120		MG/L		
	GW	G69860290001	12-FEB-90	DUP	DMETCLPTAL	CHROMIUM	10.0		UG/L		10.0
	GW	GW00927IT	06-MAR-91	TRG	SMETCLPTCL	CHROMIUM	21.3		UG/L		
	GW	GW01695IT	20-AUG-91	TRG	SMETCLPTCL	CHROMIUM	183.00		UG/L		10.00
	GW	GW01695IT	20-AUG-91	TRG	DMETCLPTAL	CHROMIUM	9.90		UG/L	B	10.00
	GW	G69860290001	12-FEB-90	TRG	DMETCLPTAL	CHROMIUM	10.0		UG/L	U	10.0
	GW	G69860290001	12-FEB-90	TRG	DMETCLPTAL	CHROMIUM	10.0		UG/L	U	10.0
	GW	GW00018IT	17-JUL-90	TRG	DMETCLPTAL	CHROMIUM	6.00		UG/L	U	10.00
	GW	GW00509IT	23-OCT-90	TRG	DMETCLPTAL	CHROMIUM	18.40		UG/L		10.00
	GW	GW00925IT	06-MAR-91	TRG	SMETCLPTCL	CHROMIUM	19.6		UG/L		
	GW	GW01277IT	13-MAY-91	TRG	DMETCLPTAL	CHROMIUM	3.80		UG/L	B	10.00

Location	Sample Type	Sample Number	Sample Date	Result Type	Method	Analyte	Result	Error	Units	Qualifier	Detection Limit
6986											
	GW	GW016921T	20-AUG-91	D	SMETCLPTCL	CHROMIUM	190.7890		UG/L		10.00
	GW	GW016921T	20-AUG-91	S1	SMETCLPTCL	CHROMIUM	88.1		%		10.00
	GW	GW016921T	20-AUG-91	TRG	SMETCLPTCL	CHROMIUM	190.00		UG/L		10.00
	GW	GW016921T	20-AUG-91	TRG	DMETCLPTAL	CHROMIUM	4.40		UG/L	B	10.00
	GW	GW020201T	13-NOV-91	TRG	DMETCLPTAL	CHROMIUM	12.60		UG/L		10
	GW	GW020201T	13-NOV-91	TRG	SMETCLPTCL	CHROMIUM	66.80		UG/L		10.00
	GW	GW009261T	06-MAR-91	TRG	SMETCLPTCL	CHROMIUM	10		UG/L	U	
	GW	GW016941T	20-AUG-91	TRG	DMETCLPTAL	CHROMIUM	4.00		UG/L	U	10.00
	GW	GW016941T	20-AUG-91	TRG	SMETCLPTCL	CHROMIUM	4.70		UG/L	B	10.00
	GW	69-86-01-12-	12-JAN-89	TRG	RFMS	CHROMIUM	0.0090		MG/L	U	
	GW	69-86-04-17-	17-APR-89	TRG	RFMS	CHROMIUM	0.0118		MG/L		
	GW	69-86-07-26-	27-JUL-89	TRG	RFMS	CHROMIUM	0.0090		MG/L	U	
	GW	G69860589001	26-MAY-89	TRG	RFMS	CHROMIUM	0.01000		MG/L	U	10.0
	GW	G69860889002	11-AUG-89	TRG	RFMS	CHROMIUM	0.01000		MG/L	U	10.0
	GW	G69860290001	12-FEB-90	DUP	DMETCLPTAL	COBALT	50.0		UG/L	U	50.0
	GW	GW009271T	06-MAR-91	TRG	SMETCLPTCL	COBALT	10		UG/L	U	
	GW	GW016951T	20-AUG-91	TRG	SMETCLPTCL	COBALT	12.30		UG/L	B	50.00
	GW	GW016951T	20-AUG-91	TRG	DMETCLPTAL	COBALT	2.00		UG/L	U	50.00
	GW	G69860290001	12-FEB-90	TRG	DMETCLPTAL	COBALT	50.0		UG/L	U	50.0
	GW	G69860290001	12-FEB-90	TRG	DMETCLPTAL	COBALT	50.0		UG/L	U	50.0
	GW	GW000181T	17-JUL-90	TRG	DMETCLPTAL	COBALT	4.00		UG/L	U	50.00
	GW	GW005091T	23-OCT-90	TRG	DMETCLPTAL	COBALT	3.00		UG/L	B	50.00
	GW	GW009251T	06-MAR-91	TRG	SMETCLPTCL	COBALT	10		UG/L	U	
	GW	GW012771T	13-MAY-91	TRG	DMETCLPTAL	COBALT	3.00		UG/L	U	50.00
	GW	GW016921T	20-AUG-91	D	SMETCLPTCL	COBALT	12.8400		UG/L	B	50.00
	GW	GW016921T	20-AUG-91	S1	SMETCLPTCL	COBALT	86.0		%		50.00
	GW	GW016921T	20-AUG-91	TRG	SMETCLPTCL	COBALT	11.90		UG/L	B	50.00
	GW	GW016921T	20-AUG-91	TRG	DMETCLPTAL	COBALT	2.00		UG/L	U	50.00
	GW	GW020201T	13-NOV-91	TRG	DMETCLPTAL	COBALT	3.00		UG/L	U	50
	GW	GW020201T	13-NOV-91	TRG	SMETCLPTCL	COBALT	3.90		UG/L	B	50.00
	GW	GW009261T	06-MAR-91	TRG	SMETCLPTCL	COBALT	10		UG/L	U	
	GW	GW016941T	20-AUG-91	TRG	DMETCLPTAL	COBALT	2.00		UG/L	U	50.00
	GW	GW016941T	20-AUG-91	TRG	SMETCLPTCL	COBALT	3.80		UG/L	B	50.00
	GW	69-86-01-12-	12-JAN-89	TRG	RFMS	COBALT	0.00003		MG/L	U	
	GW	69-86-04-17-	17-APR-89	TRG	RFMS	COBALT	0.0290		MG/L	U	
	GW	69-86-07-26-	27-JUL-89	TRG	RFMS	COBALT	0.0290		MG/L	U	
	GW	G69860589001	26-MAY-89	TRG	RFMS	COBALT	0.05000		MG/L	U	50.0
	GW	G69860889002	11-AUG-89	TRG	RFMS	COBALT	0.05000		MG/L	U	50.0
	GW	G69860290001	12-FEB-90	DUP	DMETCLPTAL	COPPER	25.0		UG/L	U	25.0
	GW	GW009271T	06-MAR-91	TRG	SMETCLPTCL	COPPER	14.6		UG/L	B	
	GW	GW016951T	20-AUG-91	TRG	SMETCLPTCL	COPPER	17.00		UG/L	B	25.00
	GW	GW016951T	20-AUG-91	TRG	DMETCLPTAL	COPPER	3.40		UG/L	B	25.00
	GW	G69860290001	12-FEB-90	TRG	DMETCLPTAL	COPPER	25.0		UG/L	U	25.0
	GW	G69860290001	12-FEB-90	TRG	DMETCLPTAL	COPPER	25.0		UG/L	U	25.0

Location	Sample Type	Sample Number	Sample Date	Result Type	Method	Analyte	Result	Error	Units	Qualifier	Detection Limit
6986											
	GW	GW000181T	17-JUL-90	TRG	DMETCLPTAL	COPPER	3.00		UG/L	U	25.00
	GW	GW005091T	23-OCT-90	TRG	DMETCLPTAL	COPPER	2.70		UG/L	B	25.00
	GW	GW009251T	06-MAR-91	TRG	SMETCLPTCL	COPPER	18.2		UG/L	B	
	GW	GW012771T	13-MAY-91	TRG	DMETCLPTAL	COPPER	11.00		UG/L	U	25.00
	GW	GW016921T	20-AUG-91	D	SMETCLPTCL	COPPER	14.1730		UG/L	B	25.00
	GW	GW016921T	20-AUG-91	S1	SMETCLPTCL	COPPER	94.4		%		25.00
	GW	GW016921T	20-AUG-91	TRG	SMETCLPTCL	COPPER	15.80		UG/L	B	25.00
	GW	GW016921T	20-AUG-91	TRG	DMETCLPTAL	COPPER	3.00		UG/L	U	25.00
	GW	GW020201T	13-NOV-91	TRG	SMETCLPTCL	COPPER	13.70		UG/L	B	25.00
	GW	GW020201T	13-NOV-91	TRG	DMETCLPTAL	COPPER	4.00		UG/L	B	25
	GW	GW009261T	06-MAR-91	TRG	SMETCLPTCL	COPPER	10		UG/L	U	
	GW	GW016941T	20-AUG-91	TRG	SMETCLPTCL	COPPER	3.00		UG/L	U	25.00
	GW	GW016941T	20-AUG-91	TRG	DMETCLPTAL	COPPER	4.80		UG/L	B	25.00
	GW	69-86-01-12-	12-JAN-89	TRG	RFMS	COPPER	0.00001		MG/L	B	
	GW	69-86-04-17-	17-APR-89	TRG	RFMS	COPPER	0.0040		MG/L	U	
	GW	69-86-07-26-	27-JUL-89	TRG	RFMS	COPPER	0.0046		MG/L	J	
	GW	G69860589001	26-MAY-89	TRG	RFMS	COPPER	0.02500		MG/L	U	25.0
	GW	G69860889002	11-AUG-89	TRG	RFMS	COPPER	0.02500		MG/L	U	25.0
	GW	G69860290001	12-FEB-90	DUP	DMETCLPTAL	CYANIDE					10
	GW	GW016951T	20-AUG-91	TRG	SMETCLPTCL	CYANIDE	2.00		UG/L	U	10.00
	GW	G69860290001	12-FEB-90	TRG	DMETCLPTAL	CYANIDE					10
	GW	G69860290001	12-FEB-90	TRG	DMETCLPTAL	CYANIDE					10
	GW	GW000181T	17-JUL-90	TRG	SMETCLPTCL	CYANIDE	2.50		UG/L	B	10.00
	GW	GW005091T	23-OCT-90	TRG	SMETCLPTCL	CYANIDE	2.00		UG/L	B	10.00
	GW	GW012771T	13-MAY-91	TRG	SMETCLPTCL	CYANIDE	2.50		UG/L	U	10.00
	GW	GW016921T	20-AUG-91	D	SMETCLPTCL	CYANIDE	2.0000		UG/L	U	10.00
	GW	GW016921T	20-AUG-91	S1	SMETCLPTCL	CYANIDE	114.0		%		10.00
	GW	GW016921T	20-AUG-91	TRG	SMETCLPTCL	CYANIDE	2.00		UG/L	U	10.00
	GW	GW020201T	13-NOV-91	TRG	SMETCLPTCL	CYANIDE	2.00		UG/L	U	10.00
	GW	GW016941T	20-AUG-91	TRG	SMETCLPTCL	CYANIDE	2.00		UG/L	U	10.00
	GW	G69860290001	12-FEB-90	TRG	RFIS	FLUORIDE	1.0		MG/L		
	GW	G69860290001	12-FEB-90	DUP	DMETCLPTAL	IRON	100		UG/L	U	100
	GW	GW009271T	06-MAR-91	TRG	SMETCLPTCL	IRON	42.1		UG/L	B	
	GW	GW016951T	20-AUG-91	TRG	SMETCLPTCL	IRON	16600.00		UG/L		100.0
	GW	GW016951T	20-AUG-91	TRG	DMETCLPTAL	IRON	2.60		UG/L	B	100.0
	GW	G69860290001	12-FEB-90	TRG	DMETCLPTAL	IRON	100		UG/L	U	100
	GW	G69860290001	12-FEB-90	TRG	DMETCLPTAL	IRON	100		UG/L	U	100
	GW	GW000181T	17-JUL-90	TRG	DMETCLPTAL	IRON	13.40		UG/L	B	100.0
	GW	GW005091T	23-OCT-90	TRG	DMETCLPTAL	IRON	15.50		UG/L	B	100.0
	GW	GW009251T	06-MAR-91	TRG	SMETCLPTCL	IRON	16.3		UG/L	B	
	GW	GW012771T	13-MAY-91	TRG	DMETCLPTAL	IRON	37.50		UG/L	B	100.0
	GW	GW016921T	20-AUG-91	D	SMETCLPTCL	IRON	12377.9160		UG/L		100.0
	GW	GW016921T	20-AUG-91	S1	SMETCLPTCL	IRON	180.9		%		100.0
	GW	GW016921T	20-AUG-91	TRG	SMETCLPTCL	IRON	10600.00		UG/L		100.0

Location	Sample Type	Sample Number	Sample Date	Result Type	Method	Analyte	Result	Error	Units	Qualifier	Detection Limit
6986											
	GW	GW016921T	20-AUG-91	TRG	DMETCLPTAL	IRON	4.90		UG/L	B	100.0
	GW	GW020201T	13-NOV-91	TRG	SMETCLPTCL	IRON	4490.00		UG/L		100.0
	GW	GW020201T	13-NOV-91	TRG	DMETCLPTAL	IRON	50.90		UG/L	B	100
	GW	GW009261T	06-MAR-91	TRG	SMETCLPTCL	IRON	10		UG/L	U	
	GW	GW016941T	20-AUG-91	TRG	DMETCLPTAL	IRON	7.40		UG/L	B	100.0
	GW	GW016941T	20-AUG-91	TRG	SMETCLPTCL	IRON	8.40		UG/L	B	100.0
	GW	69-86-01-12-	12-JAN-89	TRG	RFMS	IRON	0.00004		MG/L	/	
	GW	69-86-04-17-	17-APR-89	TRG	RFMS	IRON	0.0350		MG/L	U	
	GW	69-86-07-26-	27-JUL-89	TRG	RFMS	IRON	0.0350		MG/L	U	
	GW	G69860589001	26-MAY-89	TRG	RFMS	IRON	0.10000		MG/L	U	100
	GW	G69860889002	11-AUG-89	TRG	RFMS	IRON	0.10000		MG/L	U	100
	GW	G69860290001	12-FEB-90	DUP	DMETCLPTAL	LEAD	3.0		UG/L	U	3.0
	GW	GW009271T	06-MAR-91	TRG	SMETCLPTCL	LEAD	2		UG/L	UW	
	GW	GW016951T	20-AUG-91	TRG	DMETCLPTAL	LEAD	1.00		UG/L	U	3.000
	GW	GW016951T	20-AUG-91	TRG	SMETCLPTCL	LEAD	27.20		UG/L		3.000
	GW	G69860290001	12-FEB-90	TRG	DMETCLPTAL	LEAD	3.0		UG/L	U	3.0
	GW	G69860290001	12-FEB-90	TRG	DMETCLPTAL	LEAD	3.0		UG/L	U	3.0
	GW	GW000181T	17-JUL-90	TRG	DMETCLPTAL	LEAD	1.00		UG/L	UW	3.000
	GW	GW005091T	23-OCT-90	TRG	DMETCLPTAL	LEAD	1.00		UG/L	U	3.000
	GW	GW009251T	06-MAR-91	TRG	SMETCLPTCL	LEAD	2		UG/L	UW	
	GW	GW012771T	13-MAY-91	TRG	DMETCLPTAL	LEAD	1.00		UG/L	U	3.000
	GW	GW016921T	20-AUG-91	D	SMETCLPTCL	LEAD	13.5000		UG/L		3.000
	GW	GW016921T	20-AUG-91	S1	SMETCLPTCL	LEAD	117.5		%		3.000
	GW	GW016921T	20-AUG-91	TRG	DMETCLPTAL	LEAD	1.00		UG/L	U	3.000
	GW	GW016921T	20-AUG-91	TRG	SMETCLPTCL	LEAD	13.20		UG/L		3.000
	GW	GW020201T	13-NOV-91	TRG	DMETCLPTAL	LEAD	1.00		UG/L	U	3
	GW	GW020201T	13-NOV-91	TRG	SMETCLPTCL	LEAD	6.90		UG/L		3.000
	GW	GW009261T	06-MAR-91	TRG	SMETCLPTCL	LEAD	2		UG/L	UW	
	GW	GW016941T	20-AUG-91	TRG	DMETCLPTAL	LEAD	1.00		UG/L	U	3.000
	GW	GW016941T	20-AUG-91	TRG	SMETCLPTCL	LEAD	1.00		UG/L	U	3.000
	GW	69-86-01-12-	12-JAN-89	TRG	RFMS	LEAD	1.0		MG/L	U	
	GW	69-86-04-17-	17-APR-89	TRG	RFMS	LEAD	0.00100		MG/L	U	
	GW	G69860589001	26-MAY-89	TRG	RFMS	LEAD	0.00000		MG/L		0.00
	GW	G69860889002	11-AUG-89	TRG	RFMS	LEAD	0.01100		MG/L		10.0
	GW	G69860290001	12-FEB-90	DUP	DMETNOCLP	LITHIUM	100		UG/L		100
	GW	GW009271T	06-MAR-91	TRG	SMETCLPTCL	LITHIUM	50		UG/L	U	
	GW	GW016951T	20-AUG-91	TRG	DMETNOCLP	LITHIUM	42.90		UG/L	B	100.0
	GW	GW016951T	20-AUG-91	TRG	SMETNOCLP	LITHIUM	52.10		UG/L	B	100.0
	GW	G69860290001	12-FEB-90	TRG	DMETNOCLP	LITHIUM	100		UG/L	U	100
	GW	G69860290001	12-FEB-90	TRG	DMETNOCLP	LITHIUM	100		UG/L	U	100
	GW	GW000181T	17-JUL-90	TRG	DMETNOCLP	LITHIUM	34.80		UG/L	B	100.0
	GW	GW005091T	23-OCT-90	TRG	DMETNOCLP	LITHIUM	60.00		UG/L	B	100.0
	GW	GW009251T	06-MAR-91	TRG	SMETCLPTCL	LITHIUM	55.6		UG/L		
	GW	GW012771T	13-MAY-91	TRG	DMETNOCLP	LITHIUM	41.10		UG/L	B	100.0

Location	Sample Type	Sample Number	Sample Date	Result Type	Method	Analyte	Result	Error	Units	Qualifier	Detection Limit
6986											
	GW	GW016921T	20-AUG-91	D	SMETNOCLP	LITHIUM	49.0270		UG/L	B	100.0
	GW	GW016921T	20-AUG-91	S1	SMETNOCLP	LITHIUM	88.5		%		100.0
	GW	GW016921T	20-AUG-91	TRG	DMETNOCLP	LITHIUM	43.10		UG/L	B	100.0
	GW	GW016921T	20-AUG-91	TRG	SMETNOCLP	LITHIUM	47.00		UG/L	B	100.0
	GW	GW020201T	13-NOV-91	TRG	DMETNOCLP	LITHIUM	40.90		UG/L	B	100
	GW	GW020201T	13-NOV-91	TRG	SMETNOCLP	LITHIUM	44.10		UG/L	B	100.0
	GW	GW009261T	06-MAR-91	TRG	SMETCLPTCL	LITHIUM	50		UG/L	U	
	GW	GW016941T	20-AUG-91	TRG	DMETNOCLP	LITHIUM	2.00		UG/L	B	100.0
	GW	GW016941T	20-AUG-91	TRG	SMETNOCLP	LITHIUM	2.00		UG/L	U	100.0
	GW	G69860589001	26-MAY-89	TRG	RFMS	LITHIUM	0.04550		MG/L		10.0
	GW	G69860889002	11-AUG-89	TRG	RFMS	LITHIUM	0.10000		MG/L	U	100
	GW	G69860290001	12-FEB-90	DUP	DMETCLPTAL	MAGNESIUM	36700		UG/L		5000
	GW	GW009271T	06-MAR-91	TRG	SMETCLPTCL	MAGNESIUM	40400		UG/L		
	GW	GW016951T	20-AUG-91	TRG	DMETCLPTAL	MAGNESIUM	31300.00		UG/L		5000.
	GW	GW016951T	20-AUG-91	TRG	SMETCLPTCL	MAGNESIUM	38600.00		UG/L		5000.
	GW	G69860290001	12-FEB-90	TRG	DMETCLPTAL	MAGNESIUM	5000		UG/L	U	5000
	GW	G69860290001	12-FEB-90	TRG	DMETCLPTAL	MAGNESIUM	37800		UG/L		5000
	GW	GW000181T	17-JUL-90	TRG	DMETCLPTAL	MAGNESIUM	35000.00		UG/L		5000.
	GW	GW005091T	23-OCT-90	TRG	DMETCLPTAL	MAGNESIUM	35000.00		UG/L		5000.
	GW	GW009251T	06-MAR-91	TRG	SMETCLPTCL	MAGNESIUM	40200		UG/L		
	GW	GW012771T	13-MAY-91	TRG	DMETCLPTAL	MAGNESIUM	39300.00		UG/L		5000.
	GW	GW016921T	20-AUG-91	D	SMETCLPTCL	MAGNESIUM	35968.2570		UG/L		5000.
	GW	GW016921T	20-AUG-91	TRG	DMETCLPTAL	MAGNESIUM	31900.00		UG/L		5000.
	GW	GW016921T	20-AUG-91	TRG	SMETCLPTCL	MAGNESIUM	35300.00		UG/L		5000.
	GW	GW020201T	13-NOV-91	TRG	DMETCLPTAL	MAGNESIUM	33300.00		UG/L		5000
	GW	GW020201T	13-NOV-91	TRG	SMETCLPTCL	MAGNESIUM	34300.00		UG/L		5000.
	GW	GW009261T	06-MAR-91	TRG	SMETCLPTCL	MAGNESIUM	50		UG/L	U	
	GW	GW016941T	20-AUG-91	TRG	SMETCLPTCL	MAGNESIUM	13.00		UG/L	B	5000.
	GW	GW016941T	20-AUG-91	TRG	DMETCLPTAL	MAGNESIUM	46.60		UG/L	B	5000.
	GW	69-86-01-12-	12-JAN-89	TRG	RFMS	MAGNESIUM	36.8918		MG/L	/	
	GW	69-86-04-17-	17-APR-89	TRG	RFMS	MAGNESIUM	40.5131		MG/L		
	GW	69-86-07-26-	27-JUL-89	TRG	RFMS	MAGNESIUM	39.7338		MG/L		
	GW	G69860589001	26-MAY-89	TRG	RFMS	MAGNESIUM	40.10000		MG/L		5000
	GW	G69860889002	11-AUG-89	TRG	RFMS	MAGNESIUM	39.70000		MG/L		5000
	GW	G69860290001	12-FEB-90	DUP	DMETCLPTAL	MANGANESE	15.0		UG/L	U	15.0
	GW	GW009271T	06-MAR-91	TRG	SMETCLPTCL	MANGANESE	45		UG/L		
	GW	GW016951T	20-AUG-91	TRG	SMETCLPTCL	MANGANESE	274.00		UG/L		15.00
	GW	GW016951T	20-AUG-91	TRG	DMETCLPTAL	MANGANESE	6.40		UG/L	B	15.00
	GW	G69860290001	12-FEB-90	TRG	DMETCLPTAL	MANGANESE	15.0		UG/L	U	15.0
	GW	G69860290001	12-FEB-90	TRG	DMETCLPTAL	MANGANESE	15.0		UG/L	U	15.0
	GW	GW000181T	17-JUL-90	TRG	DMETCLPTAL	MANGANESE	2.00		UG/L	B	15.00
	GW	GW005091T	23-OCT-90	TRG	DMETCLPTAL	MANGANESE	6.30		UG/L	B	15.00
	GW	GW009251T	06-MAR-91	TRG	SMETCLPTCL	MANGANESE	6		UG/L	B	
	GW	GW012771T	13-MAY-91	TRG	DMETCLPTAL	MANGANESE	3.10		UG/L	B	15.00

Location	Sample Type	Sample Number	Sample Date	Result Type	Method	Analyte	Result	Error	Units	Qualifier	Detection Limit
6986											
	GW	GW016921T	20-AUG-91	D	SMETCLPTCL	MANGANESE	192.5390		UG/L		15.00
	GW	GW016921T	20-AUG-91	S1	SMETCLPTCL	MANGANESE	93.9		%		15.00
	GW	GW016921T	20-AUG-91	TRG	SMETCLPTCL	MANGANESE	188.00		UG/L		15.00
	GW	GW016921T	20-AUG-91	TRG	DMETCLPTAL	MANGANESE	3.30		UG/L	B	15.00
	GW	GW020201T	13-NOV-91	TRG	DMETCLPTAL	MANGANESE	5.70		UG/L	B	15
	GW	GW020201T	13-NOV-91	TRG	SMETCLPTCL	MANGANESE	76.50		UG/L		15.00
	GW	GW009261T	06-MAR-91	TRG	SMETCLPTCL	MANGANESE	2		UG/L	U	
	GW	GW016941T	20-AUG-91	TRG	SMETCLPTCL	MANGANESE	2.80		UG/L	B	15.00
	GW	GW016941T	20-AUG-91	TRG	DMETCLPTAL	MANGANESE	3.00		UG/L	B	15.00
	GW	69-86-01-12-	12-JAN-89	TRG	RFMS	MANGANESE	0.0094		MG/L	B	
	GW	69-86-04-17-	17-APR-89	TRG	RFMS	MANGANESE	0.0020		MG/L	U	
	GW	69-86-07-26-	27-JUL-89	TRG	RFMS	MANGANESE	0.0042		MG/L	B	
	GW	G69860589001	26-MAY-89	TRG	RFMS	MANGANESE	0.01500		MG/L	U	15.0
	GW	G69860889002	11-AUG-89	TRG	RFMS	MANGANESE	0.01500		MG/L	U	15.0
	GW	G69860290001	12-FEB-90	DUP	DMETCLPTAL	MERCURY	0.20		UG/L	U	0.20
	GW	GW009271T	06-MAR-91	TRG	SMETCLPTCL	MERCURY	.2		UG/L	U	
	GW	GW016951T	20-AUG-91	TRG	DMETCLPTAL	MERCURY	0.20		UG/L	U	0.200
	GW	GW016951T	20-AUG-91	TRG	SMETCLPTCL	MERCURY	0.32		UG/L		0.200
	GW	G69860290001	12-FEB-90	TRG	DMETCLPTAL	MERCURY	0.20		UG/L	U	0.20
	GW	G69860290001	12-FEB-90	TRG	DMETCLPTAL	MERCURY	0.20		UG/L	U	0.20
	GW	GW000181T	17-JUL-90	TRG	DMETCLPTAL	MERCURY	0.20		UG/L	U	0.200
	GW	GW005091T	23-OCT-90	TRG	DMETCLPTAL	MERCURY	0.20		UG/L	U	0.200
	GW	GW009251T	06-MAR-91	TRG	SMETCLPTCL	MERCURY	.2		UG/L	U	
	GW	GW012771T	13-MAY-91	TRG	DMETCLPTAL	MERCURY	0.20		UG/L	U	0.200
	GW	GW016921T	20-AUG-91	D	SMETCLPTCL	MERCURY	0.3460		UG/L		0.200
	GW	GW016921T	20-AUG-91	S1	SMETCLPTCL	MERCURY	110.5		%		0.200
	GW	GW016921T	20-AUG-91	TRG	DMETCLPTAL	MERCURY	0.20		UG/L	U	0.200
	GW	GW016921T	20-AUG-91	TRG	SMETCLPTCL	MERCURY	0.37		UG/L		0.200
	GW	GW020201T	13-NOV-91	TRG	DMETCLPTAL	MERCURY	0.26		UG/L	N*	0
	GW	GW020201T	13-NOV-91	TRG	SMETCLPTCL	MERCURY	0.34		UG/L		0.200
	GW	GW009261T	06-MAR-91	TRG	SMETCLPTCL	MERCURY	.2		UG/L	U	
	GW	GW016941T	20-AUG-91	TRG	DMETCLPTAL	MERCURY	0.20		UG/L	U	0.200
	GW	GW016941T	20-AUG-91	TRG	SMETCLPTCL	MERCURY	0.20		UG/L	U	0.200
	GW	69-86-01-12-	12-JAN-89	TRG	RFMS	MERCURY	0.00020		MG/L	U	
	GW	69-86-04-17-	17-APR-89	TRG	RFMS	MERCURY	0.00020		MG/L	U	
	GW	G69860589001	26-MAY-89	TRG	RFMS	MERCURY	0.00050		MG/L		0.20
	GW	G69860889002	11-AUG-89	TRG	RFMS	MERCURY	0.00020		MG/L	U	0.20
	GW	G69860290001	12-FEB-90	DUP	DMETNOCLP	MOLYBDENUM	100		UG/L	U	100
	GW	GW009271T	06-MAR-91	TRG	SMETCLPTCL	MOLYBDENUM	10		UG/L	U	
	GW	GW016951T	20-AUG-91	TRG	SMETNOCLP	MOLYBDENUM	10.80		UG/L	B	200.0
	GW	GW016951T	20-AUG-91	TRG	DMETNOCLP	MOLYBDENUM	3.20		UG/L	B	200.0
	GW	G69860290001	12-FEB-90	TRG	DMETNOCLP	MOLYBDENUM	100		UG/L	U	100
	GW	G69860290001	12-FEB-90	TRG	DMETNOCLP	MOLYBDENUM	100		UG/L	U	100
	GW	GW000181T	17-JUL-90	TRG	DMETNOCLP	MOLYBDENUM	6.10		UG/L	B	200.0

Location	Sample Type	Sample Number	Sample Date	Result Type	Method	Analyte	Result	Error	Units	Qualifier	Detection Limit
6986											
	GW	GW005091T	23-OCT-90	TRG	DMETNOCLP	MOLYBDENUM	8.30		UG/L	B	200.0
	GW	GW009251T	06-MAR-91	TRG	SMETCLPTCL	MOLYBDENUM	10		UG/L	U	
	GW	GW012771T	13-MAY-91	TRG	DMETNOCLP	MOLYBDENUM	4.90		UG/L	B	200.0
	GW	GW016921T	20-AUG-91	D	SMETNOCLP	MOLYBDENUM	10.0360		UG/L	B	200.0
	GW	GW016921T	20-AUG-91	S1	SMETNOCLP	MOLYBDENUM	86.5		%		200.0
	GW	GW016921T	20-AUG-91	TRG	SMETNOCLP	MOLYBDENUM	10.30		UG/L	B	200.0
	GW	GW016921T	20-AUG-91	TRG	DMETNOCLP	MOLYBDENUM	3.00		UG/L	U	200.0
	GW	GW020201T	13-NOV-91	TRG	DMETNOCLP	MOLYBDENUM	6.60		UG/L	B	200.0
	GW	GW020201T	13-NOV-91	TRG	SMETNOCLP	MOLYBDENUM	6.60		UG/L	B	200.0
	GW	GW020201T	13-NOV-91	TRG	DMETNOCLP	MOLYBDENUM	6.60		UG/L	B	200
	GW	GW009261T	06-MAR-91	TRG	SMETCLPTCL	MOLYBDENUM	10		UG/L	U	
	GW	GW016941T	20-AUG-91	TRG	SMETNOCLP	MOLYBDENUM	3.00		UG/L	U	200.0
	GW	GW016941T	20-AUG-91	TRG	DMETNOCLP	MOLYBDENUM	3.80		UG/L	B	200.0
	GW	69-86-01-12-	12-JAN-89	TRG	RFMS	MOLYBDENUM	0.0270		MG/L	U	
	GW	69-86-04-17-	17-APR-89	TRG	RFMS	MOLYBDENUM	0.0270		MG/L	U	
	GW	69-86-07-26-	27-JUL-89	TRG	RFMS	MOLYBDENUM	0.0270		MG/L	U	
	GW	G69860589001	26-MAY-89	TRG	RFMS	MOLYBDENUM	.0100		MG/L	U	10.0
	GW	G69860889002	11-AUG-89	TRG	RFMS	MOLYBDENUM	.100		MG/L	U	100
	GW	G69860290001	12-FEB-90	DUP	DMETCLPTAL	NICKEL	40.0		UG/L	U	40.0
	GW	GW009271T	06-MAR-91	TRG	SMETCLPTCL	NICKEL	23		UG/L	B	
	GW	GW016951T	20-AUG-91	TRG	DMETCLPTAL	NICKEL	3.00		UG/L	U	40.00
	GW	GW016951T	20-AUG-91	TRG	SMETCLPTCL	NICKEL	34.00		UG/L	B	40.00
	GW	G69860290001	12-FEB-90	TRG	DMETCLPTAL	NICKEL	40.0		UG/L	U	40.0
	GW	G69860290001	12-FEB-90	TRG	DMETCLPTAL	NICKEL	40.0		UG/L	U	40.0
	GW	GW000181T	17-JUL-90	TRG	DMETCLPTAL	NICKEL	4.00		UG/L	U	40.00
	GW	GW005091T	23-OCT-90	TRG	DMETCLPTAL	NICKEL	6.60		UG/L	B	40.00
	GW	GW009251T	06-MAR-91	TRG	SMETCLPTCL	NICKEL	20		UG/L	U	
	GW	GW012771T	13-MAY-91	TRG	DMETCLPTAL	NICKEL	3.00		UG/L	U	40.00
	GW	GW016921T	20-AUG-91	D	SMETCLPTCL	NICKEL	33.3260		UG/L	B	40.00
	GW	GW016921T	20-AUG-91	S1	SMETCLPTCL	NICKEL	86.0		%		40.00
	GW	GW016921T	20-AUG-91	TRG	DMETCLPTAL	NICKEL	3.00		UG/L	U	40.00
	GW	GW016921T	20-AUG-91	TRG	SMETCLPTCL	NICKEL	32.40		UG/L	B	40.00
	GW	GW020201T	13-NOV-91	TRG	DMETCLPTAL	NICKEL	17.00		UG/L	U	40.00
	GW	GW020201T	13-NOV-91	TRG	SMETCLPTCL	NICKEL	17.00		UG/L	U	40.00
	GW	GW020201T	13-NOV-91	TRG	DMETCLPTAL	NICKEL	17.00		UG/L	U	40
	GW	GW009261T	06-MAR-91	TRG	SMETCLPTCL	NICKEL	20		UG/L	U	
	GW	GW016941T	20-AUG-91	TRG	DMETCLPTAL	NICKEL	3.00		UG/L	U	40.00
	GW	GW016941T	20-AUG-91	TRG	SMETCLPTCL	NICKEL	3.00		UG/L	U	40.00
	GW	69-86-01-12-	12-JAN-89	TRG	RFMS	NICKEL	0.0234		MG/L	B	
	GW	69-86-04-17-	17-APR-89	TRG	RFMS	NICKEL	0.0220		MG/L	U	
	GW	69-86-07-26-	27-JUL-89	TRG	RFMS	NICKEL	0.0256		MG/L	B	
	GW	G69860589001	26-MAY-89	TRG	RFMS	NICKEL	0.04000		MG/L	U	40.0
	GW	G69860889002	11-AUG-89	TRG	RFMS	NICKEL	0.04000		MG/L	U	40.0
	GW	G69860290001	12-FEB-90	TRG	RFIS	NITRATE+NITRITE	4.2		MG/L		

Location	Sample Type	Sample Number	Sample Date	Result Type	Method	Analyte	Result	Error	Units	Qualifier	Detection Limit
6986											
	GW	G69860290001	12-FEB-90	DUP	DMETCLPTAL	POTASSIUM	5000		UG/L	U	5000
	GW	GW009271T	06-MAR-91	TRG	SMETCLPTCL	POTASSIUM	723		UG/L	B	
	GW	GW016951T	20-AUG-91	TRG	SMETCLPTCL	POTASSIUM	3310.00		UG/L	B	5000.
	GW	GW016951T	20-AUG-91	TRG	DMETCLPTAL	POTASSIUM	662.00		UG/L	B	5000.
	GW	G69860290001	12-FEB-90	TRG	DMETCLPTAL	POTASSIUM	5000		UG/L	U	5000
	GW	G69860290001	12-FEB-90	TRG	DMETCLPTAL	POTASSIUM	5000		UG/L	U	5000
	GW	GW000181T	17-JUL-90	TRG	DMETCLPTAL	POTASSIUM	642.00		UG/L	B	5000.
	GW	GW005091T	23-OCT-90	TRG	DMETCLPTAL	POTASSIUM	741.00		UG/L	B	5000.
	GW	GW009251T	06-MAR-91	TRG	SMETCLPTCL	POTASSIUM	783		UG/L	B	
	GW	GW012771T	13-MAY-91	TRG	DMETCLPTAL	POTASSIUM	689.00		UG/L	B	5000.
	GW	GW016921T	20-AUG-91	D	SMETCLPTCL	POTASSIUM	2930.1540		UG/L	B	5000.
	GW	GW016921T	20-AUG-91	TRG	SMETCLPTCL	POTASSIUM	2490.00		UG/L	B	5000.
	GW	GW016921T	20-AUG-91	TRG	DMETCLPTAL	POTASSIUM	689.00		UG/L	B	5000.
	GW	GW020201T	13-NOV-91	TRG	SMETCLPTCL	POTASSIUM	1440.00		UG/L	B	5000.
	GW	GW020201T	13-NOV-91	TRG	DMETCLPTAL	POTASSIUM	836.00		UG/L	B	5000
	GW	GW009261T	06-MAR-91	TRG	SMETCLPTCL	POTASSIUM	100		UG/L	U	
	GW	GW016941T	20-AUG-91	TRG	SMETCLPTCL	POTASSIUM	167.00		UG/L	B	5000.
	GW	GW016941T	20-AUG-91	TRG	DMETCLPTAL	POTASSIUM	89.10		UG/L	B	5000.
	GW	69-86-01-12-	12-JAN-89	TRG	RFMS	POTASSIUM	0.00101		MG/L	B	
	GW	69-86-04-17-	17-APR-89	TRG	RFMS	POTASSIUM	0.87000		MG/L	B	
	GW	G69860589001	26-MAY-89	TRG	RFMS	POTASSIUM	5.00000		MG/L	U	5000
	GW	G69860889002	11-AUG-89	TRG	RFMS	POTASSIUM	5.00000		MG/L	U	5000
	GW	G69860290001	12-FEB-90	DUP	DMETCLPTAL	SELENIUM	154		UG/L	U	100
	GW	GW009271T	06-MAR-91	TRG	SMETCLPTCL	SELENIUM	170		UG/L		
	GW	GW016951T	20-AUG-91	TRG	SMETCLPTCL	SELENIUM	104.00		UG/L		5.000
	GW	GW016951T	20-AUG-91	TRG	DMETCLPTAL	SELENIUM	110.00		UG/L		5.000
	GW	G69860290001	12-FEB-90	TRG	DMETCLPTAL	SELENIUM	5.0		UG/L	U	5.0
	GW	G69860290001	12-FEB-90	TRG	DMETCLPTAL	SELENIUM	127		UG/L	U	50.0
	GW	GW000181T	17-JUL-90	TRG	DMETCLPTAL	SELENIUM	141.00		UG/L	S	5.000
	GW	GW005091T	23-OCT-90	TRG	DMETCLPTAL	SELENIUM	112.00		UG/L		5.000
	GW	GW009251T	06-MAR-91	TRG	SMETCLPTCL	SELENIUM	141		UG/L		
	GW	GW012771T	13-MAY-91	TRG	DMETCLPTAL	SELENIUM	140.00		UG/L	S	5.000
	GW	GW016921T	20-AUG-91	D	SMETCLPTCL	SELENIUM	100.0000		UG/L		5.000
	GW	GW016921T	20-AUG-91	S1	SMETCLPTCL	SELENIUM	42.7		%		5.000
	GW	GW016921T	20-AUG-91	TRG	SMETCLPTCL	SELENIUM	104.00		UG/L	S	5.000
	GW	GW016921T	20-AUG-91	TRG	DMETCLPTAL	SELENIUM	105.00		UG/L		5.000
	GW	GW020201T	13-NOV-91	TRG	DMETCLPTAL	SELENIUM	110.00		UG/L		5
	GW	GW020201T	13-NOV-91	TRG	SMETCLPTCL	SELENIUM	96.40		UG/L	S	5.000
	GW	GW009261T	06-MAR-91	TRG	SMETCLPTCL	SELENIUM	2		UG/L	U	
	GW	GW016941T	20-AUG-91	TRG	DMETCLPTAL	SELENIUM	1.00		UG/L	U	5.000
	GW	GW016941T	20-AUG-91	TRG	SMETCLPTCL	SELENIUM	1.00		UG/L	U	5.000
	GW	69-86-01-12-	12-JAN-89	TRG	RFMS	SELENIUM	0.17200		MG/L	/	
	GW	69-86-04-17-	17-APR-89	TRG	RFMS	SELENIUM	0.19900		MG/L		
	GW	G69860589001	26-MAY-89	TRG	RFMS	SELENIUM	0.17100		MG/L		50.0

Location	Sample Type	Sample Number	Sample Date	Result Type	Method	Analyte	Result	Error	Units	Qualifier	Detection Limit
6986											
	GW	G69860889002	11-AUG-89	TRG	RFMS	SELENIUM	0.15400		MG/L		50.0
	GW	GW009271T	06-MAR-91	TRG	SMETCLPTCL	SILICON	7270		UG/L		
	GW	GW009251T	06-MAR-91	TRG	SMETCLPTCL	SILICON	7230		UG/L		
	GW	GW009261T	06-MAR-91	TRG	SMETCLPTCL	SILICON	170		UG/L		
	GW	G69860290001	12-FEB-90	DUP	DMETCLPTAL	SILVER	10.0		UG/L	U	10.0
	GW	GW009271T	06-MAR-91	TRG	SMETCLPTCL	SILVER	22.2		UG/L		
	GW	GW016951T	20-AUG-91	TRG	DMETCLPTAL	SILVER	2.00		UG/L	U	10.00
	GW	GW016951T	20-AUG-91	TRG	SMETCLPTCL	SILVER	3.90		UG/L	B	10.00
	GW	G69860290001	12-FEB-90	TRG	DMETCLPTAL	SILVER	10.0		UG/L	U	10.0
	GW	G69860290001	12-FEB-90	TRG	DMETCLPTAL	SILVER	10.0		UG/L	U	10.0
	GW	GW000181T	17-JUL-90	TRG	DMETCLPTAL	SILVER	2.00		UG/L	U	10.00
	GW	GW005091T	23-OCT-90	TRG	DMETCLPTAL	SILVER	9.30		UG/L	B	10.00
	GW	GW009251T	06-MAR-91	TRG	SMETCLPTCL	SILVER	23		UG/L		
	GW	GW012771T	13-MAY-91	TRG	DMETCLPTAL	SILVER	2.00		UG/L	U	10.00
	GW	GW016921T	20-AUG-91	D	SMETCLPTCL	SILVER	4.8000		UG/L	B	10.00
	GW	GW016921T	20-AUG-91	S1	SMETCLPTCL	SILVER	77.9		%		10.00
	GW	GW016921T	20-AUG-91	TRG	DMETCLPTAL	SILVER	2.00		UG/L	U	10.00
	GW	GW016921T	20-AUG-91	TRG	SMETCLPTCL	SILVER	5.70		UG/L	B	10.00
	GW	GW020201T	13-NOV-91	TRG	DMETCLPTAL	SILVER	2.00		UG/L	U	10
	GW	GW020201T	13-NOV-91	TRG	SMETCLPTCL	SILVER	6.40		UG/L	B	10.00
	GW	GW009261T	06-MAR-91	TRG	SMETCLPTCL	SILVER	10		UG/L	U	
	GW	GW016941T	20-AUG-91	TRG	SMETCLPTCL	SILVER	2.00		UG/L	U	10.00
	GW	GW016941T	20-AUG-91	TRG	DMETCLPTAL	SILVER	2.30		UG/L	B	10.00
	GW	69-86-01-12-	12-JAN-89	TRG	RFMS	SILVER	0.0040		MG/L	U	
	GW	69-86-04-17-	17-APR-89	TRG	RFMS	SILVER	0.0040		MG/L	U	
	GW	69-86-07-26-	27-JUL-89	TRG	RFMS	SILVER	0.0040		MG/L	U	
	GW	G69860589001	26-MAY-89	TRG	RFMS	SILVER	0.01000		MG/L	U	10.0
	GW	G69860889002	11-AUG-89	TRG	RFMS	SILVER	0.01000		MG/L	U	10.0
	GW	G69860290001	12-FEB-90	DUP	DMETCLPTAL	SODIUM	124000		UG/L		5000
	GW	GW009271T	06-MAR-91	TRG	SMETCLPTCL	SODIUM	126000		UG/L		
	GW	GW016951T	20-AUG-91	TRG	SMETCLPTCL	SODIUM	111000.00		UG/L		5000.
	GW	GW016951T	20-AUG-91	TRG	DMETCLPTAL	SODIUM	115000.00		UG/L		5000.
	GW	G69860290001	12-FEB-90	TRG	DMETCLPTAL	SODIUM	5000		UG/L	U	5000
	GW	G69860290001	12-FEB-90	TRG	DMETCLPTAL	SODIUM	125000		UG/L		5000
	GW	GW000181T	17-JUL-90	TRG	DMETCLPTAL	SODIUM	124000.00		UG/L		5000.
	GW	GW005091T	23-OCT-90	TRG	DMETCLPTAL	SODIUM	117000.00		UG/L	E	5000.
	GW	GW009251T	06-MAR-91	TRG	SMETCLPTCL	SODIUM	125000		UG/L		
	GW	GW012771T	13-MAY-91	TRG	DMETCLPTAL	SODIUM	127000.00		UG/L		5000.
	GW	GW016921T	20-AUG-91	D	SMETCLPTCL	SODIUM	109576.485		UG/L		5000.
	GW	GW016921T	20-AUG-91	TRG	SMETCLPTCL	SODIUM	109000.00		UG/L		5000.
	GW	GW016921T	20-AUG-91	TRG	DMETCLPTAL	SODIUM	118000.00		UG/L		5000.
	GW	GW020201T	13-NOV-91	TRG	DMETCLPTAL	SODIUM	119000.00		UG/L		5000
	GW	GW020201T	13-NOV-91	TRG	SMETCLPTCL	SODIUM	120000.00		UG/L		5000.
	GW	GW009261T	06-MAR-91	TRG	SMETCLPTCL	SODIUM	303		UG/L	B	

Location	Sample Type	Sample Number	Sample Date	Result Type	Method	Analyte	Result	Error	Units	Qualifier	Detection Limit
6986											
	GW	GW01694IT	20-AUG-91	TRG	DMETCLPTAL	SODIUM	208.00		UG/L	B	5000.
	GW	GW01694IT	20-AUG-91	TRG	SMETCLPTCL	SODIUM	82.50		UG/L	B	5000.
	GW	69-86-01-12-	12-JAN-89	TRG	RFMS	SODIUM	130.2804		MG/L	/	
	GW	69-86-04-17-	17-APR-89	TRG	RFMS	SODIUM	128.5451		MG/L		
	GW	69-86-07-26-	27-JUL-89	TRG	RFMS	SODIUM	134.4209		MG/L		
	GW	G69860589001	26-MAY-89	TRG	RFMS	SODIUM	126.00000		MG/L		5000
	GW	G69860889002	11-AUG-89	TRG	RFMS	SODIUM	138.00000		MG/L		5000
	GW	G69860290001	12-FEB-90	DUP	DMETNOCLP	STRONTIUM	989		UG/L	U	100
	GW	GW00927IT	06-MAR-91	TRG	SMETCLPTCL	STRONTIUM	1090		UG/L		
	GW	GW01695IT	20-AUG-91	TRG	DMETNOCLP	STRONTIUM	905.00		UG/L		200.0
	GW	GW01695IT	20-AUG-91	TRG	SMETNOCLP	STRONTIUM	948.00		UG/L	N	200.0
	GW	G69860290001	12-FEB-90	TRG	DMETNOCLP	STRONTIUM	100		UG/L	U	100
	GW	G69860290001	12-FEB-90	TRG	DMETNOCLP	STRONTIUM	1010		UG/L		100
	GW	GW00018IT	17-JUL-90	TRG	DMETNOCLP	STRONTIUM	958.00		UG/L		200.0
	GW	GW00509IT	23-OCT-90	TRG	DMETNOCLP	STRONTIUM	951.00		UG/L		200.0
	GW	GW00925IT	06-MAR-91	TRG	SMETCLPTCL	STRONTIUM	1080		UG/L		
	GW	GW01277IT	13-MAY-91	TRG	DMETNOCLP	STRONTIUM	1110.00		UG/L		200.0
	GW	GW01692IT	20-AUG-91	D	SMETNOCLP	STRONTIUM	900.6280		UG/L		200.0
	GW	GW01692IT	20-AUG-91	S1	SMETNOCLP	STRONTIUM	173.2		%	N	200.0
	GW	GW01692IT	20-AUG-91	TRG	SMETNOCLP	STRONTIUM	896.00		UG/L	N	200.0
	GW	GW01692IT	20-AUG-91	TRG	DMETNOCLP	STRONTIUM	923.00		UG/L		200.0
	GW	GW02020IT	13-NOV-91	TRG	DMETNOCLP	STRONTIUM	940.00		UG/L		200.0
	GW	GW02020IT	13-NOV-91	TRG	SMETNOCLP	STRONTIUM	940.00		UG/L		200.0
	GW	GW02020IT	13-NOV-91	TRG	DMETNOCLP	STRONTIUM	940.00		UG/L		200
	GW	GW00926IT	06-MAR-91	TRG	SMETCLPTCL	STRONTIUM	2.4		UG/L		
	GW	GW01694IT	20-AUG-91	TRG	SMETNOCLP	STRONTIUM	2.40		UG/L	BN	200.0
	GW	GW01694IT	20-AUG-91	TRG	DMETNOCLP	STRONTIUM	3.30		UG/L	B	200.0
	GW	69-86-01-12-	12-JAN-89	TRG	RFMS	STRONTIUM	1.1287		MG/L	/	
	GW	69-86-04-17-	17-APR-89	TRG	RFMS	STRONTIUM	1.2225		MG/L		
	GW	69-86-07-26-	27-JUL-89	TRG	RFMS	STRONTIUM	1.1321		MG/L		
	GW	G69860589001	26-MAY-89	TRG	RFMS	STRONTIUM	1.26000		MG/L		1000
	GW	G69860889002	11-AUG-89	TRG	RFMS	STRONTIUM	1.03000		MG/L		100
	GW	G69860290001	12-FEB-90	TRG	RFIS	SULFATE	210		MG/L		
	GW	G69860290001	12-FEB-90	DUP	DMETCLPTAL	THALLIUM	10.0		UG/L	U	10.0
	GW	GW00927IT	06-MAR-91	TRG	SMETCLPTCL	THALLIUM	2		UG/L	UWN	
	GW	GW01695IT	20-AUG-91	TRG	SMETCLPTCL	THALLIUM	2.00		UG/L	U	10.00
	GW	GW01695IT	20-AUG-91	TRG	DMETCLPTAL	THALLIUM	2.00		UG/L	U	10.00
	GW	GW01695IT	20-AUG-91	TRG	SMETCLPTCL	THALLIUM	2.00		UG/L	U	10.00
	GW	G69860290001	12-FEB-90	TRG	DMETCLPTAL	THALLIUM	10.0		UG/L	U	10.0
	GW	G69860290001	12-FEB-90	TRG	DMETCLPTAL	THALLIUM	10.0		UG/L	U	10.0
	GW	GW00018IT	17-JUL-90	TRG	DMETCLPTAL	THALLIUM	3.00		UG/L	U	10.00
	GW	GW00509IT	23-OCT-90	TRG	DMETCLPTAL	THALLIUM	2.00		UG/L	UWN	10.00
	GW	GW00925IT	06-MAR-91	TRG	SMETCLPTCL	THALLIUM	2		UG/L	UWN	
	GW	GW01277IT	13-MAY-91	TRG	DMETCLPTAL	THALLIUM	1.00		UG/L	UW	10.00

Location	Sample Type	Sample Number	Sample Date	Result Type	Method	Analyte	Result	Error	Units	Qualifier	Detection Limit
6986											
	GW	GW016921T	20-AUG-91	D	SMETCLPTCL	THALLIUM	2.0000		UG/L	U	10.00
	GW	GW016921T	20-AUG-91	S1	SMETCLPTCL	THALLIUM	90.0		%		10.00
	GW	GW016921T	20-AUG-91	TRG	SMETCLPTCL	THALLIUM	2.00		UG/L	U	10.00
	GW	GW016921T	20-AUG-91	TRG	DMETCLPTAL	THALLIUM	2.00		UG/L	U	10.00
	GW	GW016921T	20-AUG-91	TRG	SMETCLPTCL	THALLIUM	2.00		UG/L	U	10.00
	GW	GW020201T	13-NOV-91	TRG	SMETCLPTCL	THALLIUM	1.00		UG/L	UW	10.00
	GW	GW020201T	13-NOV-91	TRG	DMETCLPTAL	THALLIUM	1.00		UG/L	UW	10
	GW	GW009261T	06-MAR-91	TRG	SMETCLPTCL	THALLIUM	2		UG/L	UN	
	GW	GW016941T	20-AUG-91	TRG	DMETCLPTAL	THALLIUM	2.00		UG/L	U	10.00
	GW	GW016941T	20-AUG-91	TRG	SMETCLPTCL	THALLIUM	2.00		UG/L	U	10.00
	GW	69-86-01-12-	12-JAN-89	TRG	RFMS	THALLIUM	0.00100		MG/L	U	
	GW	69-86-04-17-	17-APR-89	TRG	RFMS	THALLIUM	0.00100		MG/L	U	
	GW	G69860589001	26-MAY-89	TRG	RFMS	THALLIUM	0.04000		MG/L	U	40.0
	GW	G69860889002	11-AUG-89	TRG	RFMS	THALLIUM	0.01000		MG/L	U	10.0
	GW	G69860290001	12-FEB-90	DUP	DMETNOCLP	TIN	100		UG/L		100
	GW	GW009271T	06-MAR-91	TRG	SMETCLPTCL	TIN	200		UG/L	U	
	GW	GW016951T	20-AUG-91	TRG	DMETNOCLP	TIN	14.00		UG/L	U	200.0
	GW	GW016951T	20-AUG-91	TRG	SMETNOCLP	TIN	53.20		UG/L	BN	200.0
	GW	G69860290001	12-FEB-90	TRG	DMETNOCLP	TIN	100		UG/L	U	100
	GW	G69860290001	12-FEB-90	TRG	DMETNOCLP	TIN	100		UG/L	U	100
	GW	GW000181T	17-JUL-90	TRG	DMETNOCLP	TIN	35.90		UG/L	B	200.0
	GW	GW005091T	23-OCT-90	TRG	DMETNOCLP	TIN	64.10		UG/L	B	200.0
	GW	GW009251T	06-MAR-91	TRG	SMETCLPTCL	TIN	200		UG/L	U	
	GW	GW012771T	13-MAY-91	TRG	DMETNOCLP	TIN	31.90		UG/L	B	200.0
	GW	GW016921T	20-AUG-91	D	SMETNOCLP	TIN	45.3590		UG/L	B	200.0
	GW	GW016921T	20-AUG-91	S1	SMETNOCLP	TIN	186.1		%	N	200.0
	GW	GW016921T	20-AUG-91	TRG	DMETNOCLP	TIN	14.00		UG/L	U	200.0
	GW	GW016921T	20-AUG-91	TRG	SMETNOCLP	TIN	48.30		UG/L	BN	200.0
	GW	GW020201T	13-NOV-91	TRG	SMETNOCLP	TIN	17.00		UG/L	U	200.0
	GW	GW020201T	13-NOV-91	TRG	DMETNOCLP	TIN	22.70		UG/L	B	200
	GW	GW009261T	06-MAR-91	TRG	SMETCLPTCL	TIN	200		UG/L	U	
	GW	GW016941T	20-AUG-91	TRG	DMETNOCLP	TIN	14.00		UG/L	U	200.0
	GW	GW016941T	20-AUG-91	TRG	SMETNOCLP	TIN	14.00		UG/L	UN	200.0
	GW	G69860589001	26-MAY-89	TRG	RFMS	TIN	0.10000		MG/L	U	100
	GW	G69860889002	11-AUG-89	TRG	RFMS	TIN	0.10000		MG/L	U	100
	GW	G69860290001	12-FEB-90	TRG	RFIS	TOTAL DISSOLVED SOLIDS	930		MG/L		
	GW	G69860290001	12-FEB-90	DUP	DMETCLPTAL	VANADIUM	50.0		UG/L	U	50.0
	GW	GW009271T	06-MAR-91	TRG	SMETCLPTCL	VANADIUM	13.2		UG/L	B	
	GW	GW016951T	20-AUG-91	TRG	SMETCLPTCL	VANADIUM	43.70		UG/L	B	50.00
	GW	GW016951T	20-AUG-91	TRG	DMETCLPTAL	VANADIUM	8.00		UG/L	B	50.00
	GW	G69860290001	12-FEB-90	TRG	DMETCLPTAL	VANADIUM	50.0		UG/L	U	50.0
	GW	G69860290001	12-FEB-90	TRG	DMETCLPTAL	VANADIUM	50.0		UG/L	U	50.0
	GW	GW000181T	17-JUL-90	TRG	DMETCLPTAL	VANADIUM	9.10		UG/L	B	50.00
	GW	GW005091T	23-OCT-90	TRG	DMETCLPTAL	VANADIUM	11.70		UG/L	B	50.00

Location	Sample Type	Sample Number	Sample Date	Result Type	Method	Analyte	Result	Error	Units	Qualifier	Detection Limit
6986											
	GW	GW00925IT	06-MAR-91	TRG	SMETCLPTCL	VANADIUM	13.6		UG/L	B	
	GW	GW01277IT	13-MAY-91	TRG	DMETCLPTAL	VANADIUM	2.00		UG/L	U	50.00
	GW	GW01692IT	20-AUG-91	D	SMETCLPTCL	VANADIUM	38.7360		UG/L	B	50.00
	GW	GW01692IT	20-AUG-91	S1	SMETCLPTCL	VANADIUM	77.5		%		50.00
	GW	GW01692IT	20-AUG-91	TRG	SMETCLPTCL	VANADIUM	32.60		UG/L	B	50.00
	GW	GW01692IT	20-AUG-91	TRG	DMETCLPTAL	VANADIUM	6.40		UG/L	B	50.00
	GW	GW02020IT	13-NOV-91	TRG	SMETCLPTCL	VANADIUM	16.70		UG/L	B	50.00
	GW	GW02020IT	13-NOV-91	TRG	DMETCLPTAL	VANADIUM	8.10		UG/L	B	50
	GW	GW00926IT	06-MAR-91	TRG	SMETCLPTCL	VANADIUM	10		UG/L	U	
	GW	GW01694IT	20-AUG-91	TRG	DMETCLPTAL	VANADIUM	2.00		UG/L	B	50.00
	GW	GW01694IT	20-AUG-91	TRG	SMETCLPTCL	VANADIUM	2.00		UG/L	U	50.00
	GW	69-86-01-12-	12-JAN-89	TRG	RFMS	VANADIUM	0.0340		MG/L	U	
	GW	69-86-04-17-	17-APR-89	TRG	RFMS	VANADIUM	0.0340		MG/L	U	
	GW	69-86-07-26-	27-JUL-89	TRG	RFMS	VANADIUM	0.0340		MG/L	U	
	GW	G69860589001	26-MAY-89	TRG	RFMS	VANADIUM	0.05000		MG/L	U	50.0
	GW	G69860889002	11-AUG-89	TRG	RFMS	VANADIUM	0.05000		MG/L	U	50.0
	GW	G69860290001	12-FEB-90	DUP	DMETCLPTAL	ZINC	20.0		UG/L		20.0
	GW	GW00927IT	06-MAR-91	TRG	SMETCLPTCL	ZINC	5		UG/L	U	
	GW	GW01695IT	20-AUG-91	TRG	DMETCLPTAL	ZINC	16.90		UG/L	B	20.00
	GW	GW01695IT	20-AUG-91	TRG	SMETCLPTCL	ZINC	71.70		UG/L		20.00
	GW	G69860290001	12-FEB-90	TRG	DMETCLPTAL	ZINC	20.0		UG/L	U	20.0
	GW	G69860290001	12-FEB-90	TRG	DMETCLPTAL	ZINC	22.6		UG/L		20.0
	GW	GW00018IT	17-JUL-90	TRG	DMETCLPTAL	ZINC	5.10		UG/L	B	20.00
	GW	GW00509IT	23-OCT-90	TRG	DMETCLPTAL	ZINC	4.10		UG/L	B	20.00
	GW	GW00925IT	06-MAR-91	TRG	SMETCLPTCL	ZINC	8.1		UG/L	B	
	GW	GW01277IT	13-MAY-91	TRG	DMETCLPTAL	ZINC	12.10		UG/L	B	20.00
	GW	GW01692IT	20-AUG-91	D	SMETCLPTCL	ZINC	44.7860		UG/L		20.00
	GW	GW01692IT	20-AUG-91	S1	SMETCLPTCL	ZINC	85.6		%		20.00
	GW	GW01692IT	20-AUG-91	TRG	DMETCLPTAL	ZINC	14.40		UG/L	B	20.00
	GW	GW01692IT	20-AUG-91	TRG	SMETCLPTCL	ZINC	55.30		UG/L		20.00
	GW	GW02020IT	13-NOV-91	TRG	DMETCLPTAL	ZINC	13.00		UG/L	B	20
	GW	GW02020IT	13-NOV-91	TRG	SMETCLPTCL	ZINC	45.00		UG/L		20.00
	GW	GW00926IT	06-MAR-91	TRG	SMETCLPTCL	ZINC	5.6		UG/L	B	
	GW	GW01694IT	20-AUG-91	TRG	SMETCLPTCL	ZINC	2.50		UG/L	B	20.00
	GW	GW01694IT	20-AUG-91	TRG	DMETCLPTAL	ZINC	9.00		UG/L	B	20.00
	GW	69-86-01-12-	12-JAN-89	TRG	RFMS	ZINC	0.0162		MG/L	B	
	GW	69-86-04-17-	17-APR-89	TRG	RFMS	ZINC	0.0080		MG/L	U	
	GW	69-86-07-26-	27-JUL-89	TRG	RFMS	ZINC	0.0168		MG/L	J	
	GW	G69860589001	26-MAY-89	TRG	RFMS	ZINC	0.02000		MG/L	U	20.0
	GW	G69860889002	11-AUG-89	TRG	RFMS	ZINC	0.04980		MG/L		20.0
	GW	G69860290001	12-FEB-90	TRG	RFIS	pH	7.3		PH UNIT		

End of Report

Location	Sample Type	Sample Number	Sample Date	Result Type	Method	Analyte	Result	Error	Units	Qualifier	Detection Limit
0187											
	GW	G01870689001	06-JUN-89	TRG	RFRS	AMERICIUM-241	0.00	0.04	PCI/L		
	GW	G01870889002	17-AUG-89	TRG	RFRS	AMERICIUM-241	0.00	0.01	PCI/L		0.
	GW	G01871089003	27-OCT-89		WQPL	BICARBONATE	320		MG/L		
	GW	G01870290001	02-FEB-90	TRG	RFIN	BICARBONATE	630		MG/L		
	GW	G01870689001	06-JUN-89	TRG	RFIN	BICARBONATE	640		MG/L		
	GW	G01870889002	17-AUG-89	TRG	RFIN	BICARBONATE	600		MG/L	/	
	GW	G01871089003	27-OCT-89	TRG	RFIN	BICARBONATE	320		MG/L		
	GW	GW00093IT	26-JUL-90	TRG	WQPL	BICARBONATE AS CACO3	600		MG/L		1
	GW	GW00506IT	16-OCT-90	TRG	WQPL	BICARBONATE AS CACO3	420		MG/L		1
	GW	GW01659IT	15-AUG-91	TRG	WQPL	BICARBONATE AS CACO3	340		MG/L		1.0
	GW	GW02076IT	05-DEC-91	TRG	WQPL	BICARBONATE AS CACO3	410		MG/L		1.0
	GW	GW02431IT	19-FEB-92	TRG	WQPL	BICARBONATE AS CACO3	490		MG/L		1.0
	GW	G01871089003	27-OCT-89		WQPL	CARBONATE	5		MG/L	U	
	GW	GW00093IT	26-JUL-90	TRG	WQPL	CARBONATE	1		MG/L	U	1
	GW	GW00506IT	16-OCT-90	TRG	WQPL	CARBONATE	1		MG/L	U	1
	GW	G01870290001	02-FEB-90	TRG	RFIN	CARBONATE	5		MG/L	U	
	GW	G01870689001	06-JUN-89	TRG	RFIN	CARBONATE	5		MG/L	U	
	GW	G01870889002	17-AUG-89	TRG	RFIN	CARBONATE	5		MG/L	U	
	GW	G01871089003	27-OCT-89	TRG	RFIN	CARBONATE	5		MG/L	U	
	GW	GW01659IT	15-AUG-91	TRG	WQPL	CARBONATE AS CACO3	10		MG/L		1.0
	GW	GW02076IT	05-DEC-91	TRG	WQPL	CARBONATE AS CACO3	1		MG/L	U	1.0
	GW	GW02431IT	19-FEB-92	TRG	WQPL	CARBONATE AS CACO3	1		MG/L	U	1.0
	GW	G01871089003	27-OCT-89		WQPL	CHLORIDE	23		MG/L		
	GW	GW00093IT	26-JUL-90	TRG	WQPL	CHLORIDE	55		MG/L		0.1
	GW	GW00506IT	16-OCT-90	TRG	WQPL	CHLORIDE	34		MG/L		20
	GW	GW01659IT	15-AUG-91	TRG	WQPL	CHLORIDE	31		MG/L		0.2
	GW	GW02076IT	05-DEC-91	TRG	WQPL	CHLORIDE	32		MG/L		0.2
	GW	GW02431IT	19-FEB-92	TRG	WQPL	CHLORIDE	47		MG/L		0.2
	GW	G01870290001	02-FEB-90	TRG	RFIN	CHLORIDE	55		MG/L		
	GW	G01870689001	06-JUN-89	TRG	RFIN	CHLORIDE	59		MG/L		
	GW	G01870889002	17-AUG-89	TRG	RFIN	CHLORIDE	51		MG/L	/	
	GW	G01871089003	27-OCT-89	TRG	RFIN	CHLORIDE	23		MG/L		
	GW	GW01659IT	15-AUG-91	TRG	WQPL	FLUORIDE	0.8		MG/L		0.1
	GW	GW02076IT	05-DEC-91	TRG	WQPL	FLUORIDE	0.9		MG/L		0.1
	GW	GW02431IT	19-FEB-92	TRG	WQPL	FLUORIDE	0.8		MG/L		0.1
	GW	G01870290001	02-FEB-90	TRG	RFIN	FLUORIDE	0.5		MG/L	U	
	GW	GW00093IT	26-JUL-90	TRG	WQPL	FLUORIDE, SOLUBLE	0.6		MG/L		0.2
	GW	GW00506IT	16-OCT-90	TRG	WQPL	FLUORIDE, SOLUBLE	0.6		MG/L		0.2
	GW	G01870689001	06-JUN-89	TRG	RFRS	GROSS ALPHA PARTICLE RADIOACTIVITY	31	12	PCI/L		
	GW	G01870889002	17-AUG-89	TRG	RFRS	GROSS ALPHA PARTICLE RADIOACTIVITY	28	17	PCI/L		21
	GW	G01870689001	06-JUN-89	TRG	RFRS	GROSS BETA PARTICLE RADIOACTIVITY	15	6	PCI/L		
	GW	G01870889002	17-AUG-89	TRG	RFRS	GROSS BETA PARTICLE RADIOACTIVITY	17	8	PCI/L		13
	GW	GW00093IT	26-JUL-90	TRG	WQPL	NITRATE	1		MG/L	U	0.1
	GW	G01871089003	27-OCT-89		WQPL	NITRATE+NITRITE	0.05		MG/L	U	

Location	Sample Type	Sample Number	Sample Date	Result Type	Method	Analyte	Result	Error	Units	Qualifier	Detection Limit
0187											
	GW	GW012901T	15-MAY-91	TRG	WQPL	NITRATE+NITRITE	0.2		MG/L		0.02
	GW	GW016591T	15-AUG-91	TRG	WQPL	NITRATE+NITRITE	1.0		MG/L		0.02
	GW	GW020761T	05-DEC-91	TRG	WQPL	NITRATE+NITRITE	0.8		MG/L		0.02
	GW	GW024311T	19-FEB-92	TRG	WQPL	NITRATE+NITRITE	0.6		MG/L		0.02
	GW	G01870290001	02-FEB-90	TRG	RFIN	NITRATE+NITRITE	0.06		MG/L		
	GW	G01870889002	17-AUG-89	TRG	RFIN	NITRATE+NITRITE	0.55		MG/L	/	
	GW	G01871089003	27-OCT-89	TRG	RFIN	NITRATE+NITRITE	0.05		MG/L	U	
	GW	GW000931T	26-JUL-90	TRG	WQPL	NITRITE	1		MG/L	U	0.1
	GW	GW016591T	15-AUG-91	TRG	WQPL	ORTHOPHOSPHATE	0.01		MG/L	U	0.01
	GW	GW020761T	05-DEC-91	TRG	WQPL	ORTHOPHOSPHATE	0.01		MG/L	U	0.01
	GW	GW000931T	26-JUL-90	TRG	WQPL	PHOSPHATE	0.2		MG/L	U	0.2
	GW	GW005061T	16-OCT-90	TRG	WQPL	PHOSPHATE	0.2		MG/L	U	0.2
	GW	GW000931T	26-JUL-90	TRG	WQPL	PHOSPHORUS	0.010		MG/L	U	0.010
	GW	GW005061T	16-OCT-90	TRG	WQPL	PHOSPHORUS	0.03		MG/L		0.01
	GW	G01870689001	06-JUN-89	TRG	RFRS	PLUTONIUM-239,-240	0.01	0.02	PCI/L		
	GW	G01870889002	17-AUG-89	TRG	RFRS	PLUTONIUM-239,-240	0.00	0.01	PCI/L		0.
	GW	GW005061T	16-OCT-90	TRG	WQPL	SILICA, DISSOLVED	27.0		MG/L		0.2
	GW	GW016591T	15-AUG-91	TRG	WQPL	SILICA, DISSOLVED	6.8		MG/L		0.4
	GW	GW020761T	05-DEC-91	TRG	WQPL	SILICA, DISSOLVED	7.0		MG/L		0.4
	GW	GW024311T	19-FEB-92	TRG	WQPL	SILICA, DISSOLVED	6.0		MG/L		0.4
	GW	GW000931T	26-JUL-90	TRG	WQPL	SILICON	13		MG/L		2
	GW	G01871089003	27-OCT-89		WQPL	SULFATE	84		MG/L		
	GW	GW000931T	26-JUL-90	TRG	WQPL	SULFATE	110		MG/L		0.2
	GW	GW005061T	16-OCT-90	TRG	WQPL	SULFATE	100		MG/L		40
	GW	GW016591T	15-AUG-91	TRG	WQPL	SULFATE	140		MG/L		2.0
	GW	GW020761T	05-DEC-91	TRG	WQPL	SULFATE	110		MG/L		2.0
	GW	GW024311T	19-FEB-92	TRG	WQPL	SULFATE	220		MG/L		2.0
	GW	G01870290001	02-FEB-90	TRG	RFIN	SULFATE	96		MG/L		
	GW	G01870689001	06-JUN-89	TRG	RFIN	SULFATE	110		MG/L		
	GW	G01870889002	17-AUG-89	TRG	RFIN	SULFATE	120		MG/L	/	
	GW	G01871089003	27-OCT-89	TRG	RFIN	SULFATE	84		MG/L		
	GW	G01871089003	27-OCT-89		WQPL	TOTAL DISSOLVED SOLIDS	460		MG/L		
	GW	GW000931T	26-JUL-90	TRG	WQPL	TOTAL DISSOLVED SOLIDS	930		MG/L		10
	GW	GW005061T	16-OCT-90	TRG	WQPL	TOTAL DISSOLVED SOLIDS	670		MG/L		10
	GW	GW016591T	15-AUG-91	TRG	WQPL	TOTAL DISSOLVED SOLIDS	620		MG/L		10.0
	GW	GW020761T	05-DEC-91	TRG	WQPL	TOTAL DISSOLVED SOLIDS	620		MG/L		10.0
	GW	GW024311T	19-FEB-92	TRG	WQPL	TOTAL DISSOLVED SOLIDS	710		MG/L		10.0
	GW	G01870290001	02-FEB-90	TRG	RFIN	TOTAL DISSOLVED SOLIDS	740		MG/L		
	GW	G01870689001	06-JUN-89	TRG	RFIN	TOTAL DISSOLVED SOLIDS	810		MG/L		
	GW	G01870889002	17-AUG-89	TRG	RFIN	TOTAL DISSOLVED SOLIDS	830		MG/L	/	
	GW	G01871089003	27-OCT-89	TRG	RFIN	TOTAL DISSOLVED SOLIDS	460		MG/L		
	GW	G01871089003	27-OCT-89		WQPL	TOTAL SUSPENDED SOLIDS	41		MG/L		
	GW	GW000931T	26-JUL-90	TRG	WQPL	TOTAL SUSPENDED SOLIDS	40		MG/L		4
	GW	GW005061T	16-OCT-90	TRG	WQPL	TOTAL SUSPENDED SOLIDS	34		MG/L		4

Location	Sample Type	Sample Number	Sample Date	Result Type	Method	Analyte	Result	Error	Units	Qualifier	Detection Limit
0187											
	GW	GW016591T	15-AUG-91	TRG	WQPL	TOTAL SUSPENDED SOLIDS	360		MG/L		4.0
	GW	GW020761T	05-DEC-91	TRG	WQPL	TOTAL SUSPENDED SOLIDS	49		MG/L		4.0
	GW	GW024311T	19-FEB-92	TRG	WQPL	TOTAL SUSPENDED SOLIDS	20		MG/L		4.0
	GW	G01870689001	06-JUN-89	TRG	RFIN	TOTAL SUSPENDED SOLIDS	50		MG/L		
	GW	G01870889002	17-AUG-89	TRG	RFIN	TOTAL SUSPENDED SOLIDS	14		MG/L	/	
	GW	G01871089003	27-OCT-89	TRG	RFIN	TOTAL SUSPENDED SOLIDS	41		MG/L		
	GW	G01870889002	17-AUG-89	TRG	RFRS	TRITIUM	280	200	PCI/L		27
	GW	G01870689001	06-JUN-89	TRG	RFRS	URANIUM, TOTAL	20.8000				
	GW	G01870689001	06-JUN-89	TRG	RFRS	URANIUM-233,-234	12	1	PCI/L		
	GW	G01870889002	17-AUG-89	TRG	RFRS	URANIUM-233,-234	13	1	PCI/L		0.
	GW	G01870689001	06-JUN-89	TRG	RFRS	URANIUM-235	0.2	0.1	PCI/L		
	GW	G01870889002	17-AUG-89	TRG	RFRS	URANIUM-235	0.6	0.2	PCI/L		0.
	GW	G01870689001	06-JUN-89	TRG	RFRS	URANIUM-238	8.6	0.7	PCI/L		
	GW	G01870889002	17-AUG-89	TRG	RFRS	URANIUM-238	9.0	0.7	PCI/L		0.
	GW	G01871089003	27-OCT-89		WQPL	pH	7.3		PH UNIT		
	GW	G01870290001	02-FEB-90	TRG	RFIN	pH	7.5		PH UNIT		
	GW	G01870689001	06-JUN-89	TRG	RFIN	pH	7.1		PH UNIT		
	GW	G01870889002	17-AUG-89	TRG	RFIN	pH	7.0		PH UNIT		
	GW	G01871089003	27-OCT-89	TRG	RFIN	pH	7.3		PH UNIT		
0287											
	GW	G02870589001	26-MAY-89	TRG	RFRS	AMERICIUM-241	**		PCI/L		
	GW	G02870789002	25-JUL-89		RFRS	AMERICIUM-241	0.00	0.01	PCI/L		0.01
	GW	G02871089003	25-OCT-89		WQPL	BICARBONATE	480		MG/L		
	GW	2-87-04-17-8	17-APR-89	TRG	RFIN	BICARBONATE	274		MG/L	/	
	GW	2-87-01-12-8	12-JAN-89	TRG	RFIN	BICARBONATE	355		MG/L	/	
	GW	2-87-04-17-8	17-APR-89	TRG	RFIN	BICARBONATE	272		MG/L	/	
	GW	2-87-07-19-8	19-JUL-89	TRG	RFIN	BICARBONATE	389		MG/L		
	GW	G02870290001	02-FEB-90	TRG	RFIN	BICARBONATE	400		MG/L		
	GW	G02870589001	26-MAY-89	TRG	RFIN	BICARBONATE	470		MG/L		
	GW	G02870789002	25-JUL-89	TRG	RFIN	BICARBONATE	460		MG/L		
	GW	G02871089003	25-OCT-89	TRG	RFIN	BICARBONATE	480		MG/L		
	GW	GW000131T	17-JUL-90	TRG	WQPL	BICARBONATE AS CACO3	320		MG/L		1.0
	GW	GW005361T	18-OCT-90	TRG	WQPL	BICARBONATE AS CACO3	310		MG/L		1
	GW	GW009291T	07-MAR-91	TRG	WQPL	BICARBONATE AS CACO3	170		MG/L		1.0
	GW	GW012521T	13-MAY-91	TRG	WQPL	BICARBONATE AS CACO3	280		MG/L		1.0
	GW	GW017521T	06-SEP-91	TRG	WQPL	BICARBONATE AS CACO3	280		MG/L		1.0
	GW	GW020211T	14-NOV-91	TRG	WQPL	BICARBONATE AS CACO3	270		MG/L		1.0
	GW	G02871089003	25-OCT-89		WQPL	CARBONATE	5		MG/L	U	
	GW	GW005361T	18-OCT-90	TRG	WQPL	CARBONATE	1		MG/L	U	1
	GW	GW017521T	06-SEP-91	TRG	WQPL	CARBONATE	1.0		MG/L	U	1.0
	GW	G02870290001	02-FEB-90	TRG	RFIN	CARBONATE	5		MG/L	U	
	GW	G02870589001	26-MAY-89	TRG	RFIN	CARBONATE	5		MG/L	U	

Location	Sample Type	Sample Number	Sample Date	Result Type	Method	Analyte	Result	Error	Units	Qualifier	Detection Limit
0287											
	GW	G02870789002	25-JUL-89	TRG	RFIN	CARBONATE	5		MG/L	U	
	GW	G02871089003	25-OCT-89	TRG	RFIN	CARBONATE	5		MG/L	U	
	GW	GW000131T	17-JUL-90	TRG	WQPL	CARBONATE AS CACO3	0		MG/L		1.0
	GW	GW009291T	07-MAR-91	TRG	WQPL	CARBONATE AS CACO3	0		MG/L		1.0
	GW	GW012521T	13-MAY-91	TRG	WQPL	CARBONATE AS CACO3	1		MG/L	U	1.0
	GW	GW020211T	14-NOV-91	TRG	WQPL	CARBONATE AS CACO3	1		MG/L	U	1.0
	GW	G02870589001	26-MAY-89	TRG	RFRS	CESIUM-137	0.0	0.5	PCI/L		
	GW	G02870789002	25-JUL-89		RFRS	CESIUM-137	0.0	0.7	PCI/L		1.2
	GW	G02871089003	25-OCT-89		RFRS	CESIUM-137	0.46	0.64	PCI/L		1.00
	GW	G02871089003	25-OCT-89		WQPL	CHLORIDE	99		MG/L		
	GW	GW000131T	17-JUL-90	TRG	WQPL	CHLORIDE	95		MG/L		0.2
	GW	GW005361T	18-OCT-90	TRG	WQPL	CHLORIDE	99		MG/L		20
	GW	GW009291T	07-MAR-91	TRG	WQPL	CHLORIDE	85		MG/L		0.2
	GW	GW012521T	13-MAY-91	TRG	WQPL	CHLORIDE	86		MG/L		0.2
	GW	GW017521T	06-SEP-91	TRG	WQPL	CHLORIDE	90.8		MG/L	J	0.10
	GW	GW020211T	14-NOV-91	TRG	WQPL	CHLORIDE	97		MG/L		0.2
	GW	2-87-04-17-8	17-APR-89	TRG	RFIN	CHLORIDE	90.1		MG/L	/	
	GW	2-87-01-12-8	12-JAN-89	TRG	RFIN	CHLORIDE	88.7		MG/L	/	
	GW	2-87-04-17-8	17-APR-89	TRG	RFIN	CHLORIDE	90.4		MG/L	/	
	GW	2-87-07-19-8	19-JUL-89	TRG	RFIN	CHLORIDE	90.4		MG/L		
	GW	G02870290001	02-FEB-90	TRG	RFIN	CHLORIDE	92		MG/L		
	GW	G02870589001	26-MAY-89	TRG	RFIN	CHLORIDE	77		MG/L		
	GW	G02870789002	25-JUL-89	TRG	RFIN	CHLORIDE	88		MG/L		
	GW	G02871089003	25-OCT-89	TRG	RFIN	CHLORIDE	99		MG/L		
	GW	GW017521T	06-SEP-91	TRG	WQPL	CYANIDE	0.02		MG/L	U	0.020
	GW	G02870589001	26-MAY-89	TRG	RFIN	CYANIDE	0.0029		MG/L	U	
	GW	G02870789002	25-JUL-89	TRG	RFIN	CYANIDE	0.0100		MG/L	U	10.0
	GW	GW005361T	18-OCT-90	TRG	WQPL	CYANIDES	0.02		MG/L	U	0.02
	GW	GW000131T	17-JUL-90	TRG	WQPL	FLUORIDE	1.8		MG/L		0.1
	GW	GW009291T	07-MAR-91	TRG	WQPL	FLUORIDE	2.0		MG/L		0.1
	GW	GW012521T	13-MAY-91	TRG	WQPL	FLUORIDE	1.8		MG/L		0.1
	GW	GW020211T	14-NOV-91	TRG	WQPL	FLUORIDE	1.8		MG/L		0.1
	GW	G02870290001	02-FEB-90	TRG	RFIN	FLUORIDE	1.7		MG/L		
	GW	GW005361T	18-OCT-90	TRG	WQPL	FLUORIDE, SOLUBLE	1.7		MG/L		0.2
	GW	GW017521T	06-SEP-91	TRG	WQPL	FLUORIDE, SOLUBLE	1.8		MG/L		0.20
	GW	2-87-04-17-8	17-APR-89	TRG	RFRS	GROSS ALPHA PARTICLE RADIOACTIVITY	1.0	.6	PCI/L		.8
	GW	2-87-01-12-8	12-JAN-89		RFRS	GROSS ALPHA PARTICLE RADIOACTIVITY	11	4	PCI/L		
	GW	2-87-04-17-8	17-APR-89	TRG	RFRS	GROSS ALPHA PARTICLE RADIOACTIVITY	1.0	.6	PCI/L		.8
	GW	2-87-07-19-8	19-JUL-89	TRG	RFRS	GROSS ALPHA PARTICLE RADIOACTIVITY	10.0	2.4	PCI/L		2.4
	GW	G02870589001	26-MAY-89	TRG	RFRS	GROSS ALPHA PARTICLE RADIOACTIVITY	**		PCI/L		
	GW	G02870789002	25-JUL-89		RFRS	GROSS ALPHA PARTICLE RADIOACTIVITY	12	10	PCI/L		13
	GW	G02871089003	25-OCT-89		RFRS	GROSS ALPHA PARTICLE RADIOACTIVITY	3.0	1.1	PCI/L		1.3
	GW	2-87-04-17-8	17-APR-89	TRG	RFRS	GROSS BETA PARTICLE RADIOACTIVITY	3.6	2.5	PCI/L		3.8
	GW	2-87-01-12-8	12-JAN-89		RFRS	GROSS BETA PARTICLE RADIOACTIVITY	7	2	PCI/L		

Location	Sample Type	Sample Number	Sample Date	Result Type	Method	Analyte	Result	Error	Units	Qualifier	Detection Limit
0287											
	GW	2-87-04-17-8	17-APR-89	TRG	RFRS	GROSS BETA PARTICLE RADIOACTIVITY	3.6	2.5	PCI/L		3.8
	GW	2-87-07-19-8	19-JUL-89	TRG	RFRS	GROSS BETA PARTICLE RADIOACTIVITY	7.9	2.7	PCI/L		3.6
	GW	G02870589001	26-MAY-89	TRG	RFRS	GROSS BETA PARTICLE RADIOACTIVITY	**		PCI/L		
	GW	G02870789002	25-JUL-89		RFRS	GROSS BETA PARTICLE RADIOACTIVITY	4	5	PCI/L		9
	GW	G02871089003	25-OCT-89		RFRS	GROSS BETA PARTICLE RADIOACTIVITY	2.7	1.8	PCI/L		2.8
	GW	GW005361T	18-OCT-90	TRG	WQPL	NITRATE	.1		MG/L	U	
	GW	G02871089003	25-OCT-89		WQPL	NITRATE+NITRITE	0.05		MG/L	U	
	GW	GW000131T	17-JUL-90	TRG	WQPL	NITRATE+NITRITE	0.03		MG/L		0.02
	GW	GW009291T	07-MAR-91	TRG	WQPL	NITRATE+NITRITE	0.02		MG/L	U	0.02
	GW	GW012521T	13-MAY-91	TRG	WQPL	NITRATE+NITRITE	0.05		MG/L		0.02
	GW	GW017521T	06-SEP-91	TRG	WQPL	NITRATE+NITRITE	0.050		MG/L	U	0.050
	GW	GW020211T	14-NOV-91	TRG	WQPL	NITRATE+NITRITE	0.03		MG/L		0.02
	GW	2-87-04-17-8	17-APR-89	TRG	RFIN	NITRATE+NITRITE	0.02		MG/L	U	
	GW	2-87-01-12-8	12-JAN-89	TRG	RFIN	NITRATE+NITRITE	<0.02		MG/L	U	
	GW	2-87-04-17-8	17-APR-89	TRG	RFIN	NITRATE+NITRITE	0.02		MG/L	U	
	GW	2-87-07-19-8	19-JUL-89	TRG	RFIN	NITRATE+NITRITE	0.02		MG/L	U	
	GW	G02870290001	02-FEB-90	TRG	RFIN	NITRATE+NITRITE	0.05		MG/L	U	
	GW	G02870589001	26-MAY-89	TRG	RFIN	NITRATE+NITRITE	0.05		MG/L	U	
	GW	G02870789002	25-JUL-89	TRG	RFIN	NITRATE+NITRITE	0.05		MG/L	U	
	GW	G02871089003	25-OCT-89	TRG	RFIN	NITRATE+NITRITE	0.05		MG/L	U	
	GW	GW000131T	17-JUL-90	TRG	WQPL	NITRITE	0.02		MG/L	U	0.02
	GW	GW005361T	18-OCT-90	TRG	WQPL	NITRITE	.1		MG/L	U	
	GW	GW009291T	07-MAR-91	TRG	WQPL	ORTHOPHOSPHATE	0.06		MG/L		0.01
	GW	GW012521T	13-MAY-91	TRG	WQPL	ORTHOPHOSPHATE	0.05		MG/L		0.01
	GW	GW017521T	06-SEP-91	TRG	WQPL	ORTHOPHOSPHATE	0.059		MG/L		0.010
	GW	GW020211T	14-NOV-91	TRG	WQPL	ORTHOPHOSPHATE	0.07		MG/L		0.01
	GW	GW000131T	17-JUL-90	TRG	WQPL	PHOSPHATE	1.2		MG/L		0.01
	GW	GW005361T	18-OCT-90	TRG	WQPL	PHOSPHATE	0.2		MG/L	U	0.2
	GW	G02870589001	26-MAY-89	TRG	RFRS	PLUTONIUM-239,-240	**		PCI/L		
	GW	G02870789002	25-JUL-89		RFRS	PLUTONIUM-239,-240	0.00	0.01	PCI/L		0.01
	GW	G02870589001	26-MAY-89	TRG	RFRS	RADIUM-226	**		PCI/L		
	GW	G02870789002	25-JUL-89		RFRS	RADIUM-226	0.4	0.3	PCI/L		0.2
	GW	GW000131T	17-JUL-90	TRG	WQPL	SILICA, DISSOLVED	7.1		MG/L		0.4
	GW	GW005361T	18-OCT-90	TRG	WQPL	SILICA, DISSOLVED	29.3		MG/L		0.2
	GW	GW009291T	07-MAR-91	TRG	WQPL	SILICA, DISSOLVED	5.8		MG/L		0.4
	GW	GW012521T	13-MAY-91	TRG	WQPL	SILICA, DISSOLVED	6.2		MG/L		0.4
	GW	GW020211T	14-NOV-91	TRG	WQPL	SILICA, DISSOLVED	6.9		MG/L		0.4
	GW	G02870589001	26-MAY-89	TRG	RFRS	STRONTIUM-89,90	-0.4	0.4	PCI/L		
	GW	G02870789002	25-JUL-89		RFRS	STRONTIUM-89,90	0.1	0.3	PCI/L		0.6
	GW	G02871089003	25-OCT-89		RFRS	STRONTIUM-89,90	0.11	0.36	PCI/L		0.58
	GW	G02871089003	25-OCT-89		WQPL	SULFATE	69		MG/L		
	GW	GW000131T	17-JUL-90	TRG	WQPL	SULFATE	51		MG/L		2.0
	GW	GW005361T	18-OCT-90	TRG	WQPL	SULFATE	54		MG/L		4
	GW	GW009291T	07-MAR-91	TRG	WQPL	SULFATE	44		MG/L		2.0

Location	Sample Type	Sample Number	Sample Date	Result Type	Method	Analyte	Result	Error	Units	Qualifier	Detection Limit
0287											
	GW	GW012521T	13-MAY-91	TRG	WQPL	SULFATE	62		MG/L		2.0
	GW	GW017521T	06-SEP-91	TRG	WQPL	SULFATE	55.0		MG/L		0.20
	GW	GW020211T	14-NOV-91	TRG	WQPL	SULFATE	85		MG/L		2.0
	GW	2-87-04-17-8	17-APR-89	TRG	RFIN	SULFATE	79.3		MG/L	/	
	GW	2-87-01-12-8	12-JAN-89	TRG	RFIN	SULFATE	75.7		MG/L	/	
	GW	2-87-04-17-8	17-APR-89	TRG	RFIN	SULFATE	78.9		MG/L	/	
	GW	2-87-07-19-8	19-JUL-89	TRG	RFIN	SULFATE	79.1		MG/L		
	GW	G02870290001	02-FEB-90	TRG	RFIN	SULFATE	62		MG/L		
	GW	G02870589001	26-MAY-89	TRG	RFIN	SULFATE	75		MG/L		
	GW	G02870789002	25-JUL-89	TRG	RFIN	SULFATE	80		MG/L		
	GW	G02871089003	25-OCT-89	TRG	RFIN	SULFATE	69		MG/L		
	GW	G02871089003	25-OCT-89		WQPL	TOTAL DISSOLVED SOLIDS	600		MG/L		
	GW	GW000131T	17-JUL-90	TRG	WQPL	TOTAL DISSOLVED SOLIDS	540		MG/L		10.0
	GW	GW005361T	18-OCT-90	TRG	WQPL	TOTAL DISSOLVED SOLIDS	560		MG/L		10
	GW	GW009291T	07-MAR-91	TRG	WQPL	TOTAL DISSOLVED SOLIDS	540		MG/L		10.0
	GW	GW012521T	13-MAY-91	TRG	WQPL	TOTAL DISSOLVED SOLIDS	500		MG/L		10.0
	GW	GW017521T	06-SEP-91	TRG	WQPL	TOTAL DISSOLVED SOLIDS	551		MG/L		10.0
	GW	GW020211T	14-NOV-91	TRG	WQPL	TOTAL DISSOLVED SOLIDS	520		MG/L		10.0
	GW	2-87-04-17-8	17-APR-89	TRG	RFIN	TOTAL DISSOLVED SOLIDS	615		MG/L	/	
	GW	2-87-01-12-8	12-JAN-89	TRG	RFIN	TOTAL DISSOLVED SOLIDS	659		MG/L	/	
	GW	2-87-04-17-8	17-APR-89	TRG	RFIN	TOTAL DISSOLVED SOLIDS	640		MG/L	/	
	GW	2-87-07-19-8	19-JUL-89	TRG	RFIN	TOTAL DISSOLVED SOLIDS	644		MG/L		
	GW	G02870290001	02-FEB-90	TRG	RFIN	TOTAL DISSOLVED SOLIDS	550		MG/L		
	GW	G02870589001	26-MAY-89	TRG	RFIN	TOTAL DISSOLVED SOLIDS	640		MG/L		
	GW	G02870789002	25-JUL-89	TRG	RFIN	TOTAL DISSOLVED SOLIDS	550		MG/L		
	GW	G02871089003	25-OCT-89	TRG	RFIN	TOTAL DISSOLVED SOLIDS	600		MG/L		
	GW	G02871089003	25-OCT-89		WQPL	TOTAL SUSPENDED SOLIDS	5		MG/L	U	
	GW	GW000131T	17-JUL-90	TRG	WQPL	TOTAL SUSPENDED SOLIDS	590		MG/L		4.0
	GW	GW005361T	18-OCT-90	TRG	WQPL	TOTAL SUSPENDED SOLIDS	18		MG/L		4
	GW	GW009291T	07-MAR-91	TRG	WQPL	TOTAL SUSPENDED SOLIDS	240		MG/L		4.0
	GW	GW012521T	13-MAY-91	TRG	WQPL	TOTAL SUSPENDED SOLIDS	410		MG/L		4.0
	GW	GW017521T	06-SEP-91	TRG	WQPL	TOTAL SUSPENDED SOLIDS	220		MG/L		4.0
	GW	GW020211T	14-NOV-91	TRG	WQPL	TOTAL SUSPENDED SOLIDS	130		MG/L		4.0
	GW	G02870589001	26-MAY-89	TRG	RFIN	TOTAL SUSPENDED SOLIDS	510		MG/L		
	GW	G02870789002	25-JUL-89	TRG	RFIN	TOTAL SUSPENDED SOLIDS	5		MG/L	U	
	GW	G02871089003	25-OCT-89	TRG	RFIN	TOTAL SUSPENDED SOLIDS	5		MG/L	U	
	GW	2-87-01-12-8	12-JAN-89	TRG	RFRS	TRITIUM	<230		PCI/L		MDA
	GW	G02870589001	26-MAY-89	TRG	RFRS	TRITIUM	300	160	PCI/L		
	GW	G02870789002	25-JUL-89		RFRS	TRITIUM	420	230	PCI/L		300
	GW	G02871089003	25-OCT-89		RFRS	TRITIUM	20	200	PCI/L		330
	GW	G02870589001	26-MAY-89	TRG	RFRS	URANIUM, TOTAL	10.2000				
	GW	G02870589001	26-MAY-89	TRG	RFRS	URANIUM-233,-234	6.9	0.6	PCI/L		
	GW	G02870789002	25-JUL-89		RFRS	URANIUM-233,-234	6.0	0.6	PCI/L		0.1
	GW	G02871089003	25-OCT-89		RFRS	URANIUM-233,-234	6.26	1.54	PCI/L		0.42

Location	Sample Type	Sample Number	Sample Date	Result Type	Method	Analyte	Result	Error	Units	Qualifier	Detection Limit
0287											
	GW	G02870589001	26-MAY-89	TRG	RFRS	URANIUM-235	0.1	0.1	PCI/L		
	GW	G02870789002	25-JUL-89		RFRS	URANIUM-235	0.3	0.1	PCI/L		0.1
	GW	G02871089003	25-OCT-89		RFRS	URANIUM-235	0.27	0.32	PCI/L		0
	GW	G02870589001	26-MAY-89	TRG	RFRS	URANIUM-238	3.2	0.5	PCI/L		
	GW	G02870789002	25-JUL-89		RFRS	URANIUM-238	3.6	0.4	PCI/L		0.1
	GW	G02871089003	25-OCT-89		RFRS	URANIUM-238	3.00	1.04	PCI/L		0
	GW	G02871089003	25-OCT-89		WQPL	pH	7.5		PH UNIT		
	GW	G02870290001	02-FEB-90	TRG	RFIN	pH	7.5		PH UNIT		
	GW	G02870589001	26-MAY-89	TRG	RFIN	pH	7.6		PH UNIT		
	GW	G02870789002	25-JUL-89	TRG	RFIN	pH	7.4		PH UNIT		
	GW	G02871089003	25-OCT-89	TRG	RFIN	pH	7.5		PH UNIT		
0487											
	GW	G04870689001	10-JUN-89	TRG	RFRS	AMERICIUM-241	0.00	0.01	PCI/L		
	GW	4-87-01-12-8	12-JAN-89	TRG	RFIN	BICARBONATE	355		MG/L	/	
	GW	4-87-04-17-8	17-APR-89	TRG	RFIN	BICARBONATE	387		MG/L	/	
	GW	4-87-07-19-8	19-JUL-89	TRG	RFIN	BICARBONATE	599		MG/L		
	GW	G04870190001	31-JAN-90	TRG	RFIN	BICARBONATE	470		MG/L		
	GW	G04870689001	10-JUN-89	TRG	RFIN	BICARBONATE	490		MG/L		
	GW	G04870789002	26-JUL-89	TRG	RFIN	BICARBONATE	530		MG/L		
	GW	G04871089003	16-OCT-89	TRG	RFIN	BICARBONATE	520		MG/L	/	
	GW	G-0487-0607-	07-JUN-90	TRG	WQPL	BICARBONATE AS CACO3	462		MG/L		2
	GW	GW003181T	29-AUG-90	TRG	WQPL	BICARBONATE AS CACO3	470		MG/L		1.0
	GW	GW006021T	30-OCT-90	TRG	WQPL	BICARBONATE AS CACO3	410		MG/L		1.0
	GW	GW009801T	19-MAR-91	TRG	WQPL	BICARBONATE AS CACO3	380		MG/L		1.0
	GW	GW012501T	10-MAY-91	TRG	WQPL	BICARBONATE AS CACO3	370		MG/L		1.0
	GW	GW016771T	21-AUG-91	TRG	WQPL	BICARBONATE AS CACO3	400		MG/L		1.0
	GW	GW024211T	12-FEB-92	TRG	WQPL	BICARBONATE AS CACO3	380		MG/L		1.0
	GW	G04870190001	31-JAN-90	TRG	RFIN	CARBONATE	5		MG/L	U	
	GW	G04870689001	10-JUN-89	TRG	RFIN	CARBONATE	5		MG/L	U	
	GW	G04870789002	26-JUL-89	TRG	RFIN	CARBONATE	5		MG/L	U	
	GW	G04871089003	16-OCT-89	TRG	RFIN	CARBONATE	5		MG/L	U	
	GW	G-0487-0607-	07-JUN-90	TRG	WQPL	CARBONATE AS CACO3	2		MG/L	U	2
	GW	GW003181T	29-AUG-90	TRG	WQPL	CARBONATE AS CACO3	0		MG/L		1.0
	GW	GW006021T	30-OCT-90	TRG	WQPL	CARBONATE AS CACO3	0		MG/L		1.0
	GW	GW009801T	19-MAR-91	TRG	WQPL	CARBONATE AS CACO3	0		MG/L		1.0
	GW	GW012501T	10-MAY-91	TRG	WQPL	CARBONATE AS CACO3	1		MG/L	U	1.0
	GW	GW016771T	21-AUG-91	TRG	WQPL	CARBONATE AS CACO3	1		MG/L	U	1.0
	GW	GW024211T	12-FEB-92	TRG	WQPL	CARBONATE AS CACO3	1		MG/L	U	1.0
	GW	G04870689001	10-JUN-89	TRG	RFRS	CESIUM-137	0.0	0.6	PCI/L		
	GW	G04871089003	16-OCT-89	TRG	RFRS	CESIUM-137	-0.49	0.50	PCI/L		0.88
	GW	G-0487-0607-	07-JUN-90	TRG	WQPL	CHLORIDE	150		MG/L		50
	GW	GW003181T	29-AUG-90	TRG	WQPL	CHLORIDE	97		MG/L		0.2

Location	Sample Type	Sample Number	Sample Date	Result Type	Method	Analyte	Result	Error	Units	Qualifier	Detection Limit
0487											
	GW	GW006021T	30-OCT-90	TRG	WQPL	CHLORIDE	140		MG/L		0.2
	GW	GW009801T	19-MAR-91	TRG	WQPL	CHLORIDE	190		MG/L		0.2
	GW	GW012501T	10-MAY-91	TRG	WQPL	CHLORIDE	200		MG/L		0.2
	GW	GW016771T	21-AUG-91	TRG	WQPL	CHLORIDE	160		MG/L		0.2
	GW	GW024211T	12-FEB-92	TRG	WQPL	CHLORIDE	190		MG/L		0.2
	GW	4-87-01-12-8	12-JAN-89	TRG	RFIN	CHLORIDE	122		MG/L	/	
	GW	4-87-04-17-8	17-APR-89	TRG	RFIN	CHLORIDE	119		MG/L	/	
	GW	4-87-07-19-8	19-JUL-89	TRG	RFIN	CHLORIDE	118		MG/L		
	GW	G04870190001	31-JAN-90	TRG	RFIN	CHLORIDE	150		MG/L		
	GW	G04870689001	10-JUN-89	TRG	RFIN	CHLORIDE	140		MG/L		
	GW	G04870789002	26-JUL-89	TRG	RFIN	CHLORIDE	120		MG/L		
	GW	G04871089003	16-OCT-89	TRG	RFIN	CHLORIDE	100		MG/L	/	
	GW	G04870689001	10-JUN-89	TRG	RFIN	CYANIDE	0.0100		MG/L	U	
	GW	G04870789002	26-JUL-89	TRG	RFIN	CYANIDE	0.0100		MG/L	U	10.0
	GW	G-0487-0607-	07-JUN-90	TRG	WQPL	FLUORIDE	1.4		MG/L		0.1
	GW	GW003181T	29-AUG-90	TRG	WQPL	FLUORIDE	1.7		MG/L		0.1
	GW	GW006021T	30-OCT-90	TRG	WQPL	FLUORIDE	1.5		MG/L		0.1
	GW	GW009801T	19-MAR-91	TRG	WQPL	FLUORIDE	1.7		MG/L		0.1
	GW	GW012501T	10-MAY-91	TRG	WQPL	FLUORIDE	1.4		MG/L		0.1
	GW	GW016771T	21-AUG-91	TRG	WQPL	FLUORIDE	1.6		MG/L		0.1
	GW	GW024211T	12-FEB-92	TRG	WQPL	FLUORIDE	1.7		MG/L		0.1
	GW	G04870190001	31-JAN-90	TRG	RFIN	FLUORIDE	1.6		MG/L		
	GW	4-87-04-17-8	17-APR-89	TRG	RFRS	GROSS ALPHA PARTICLE RADIOACTIVITY	1.0	.6	PCI/L		.8
	GW	4-87-07-19-8	19-JUL-89	TRG	RFRS	GROSS ALPHA PARTICLE RADIOACTIVITY	15.8	2.8	PCI/L		2.0
	GW	G04870689001	10-JUN-89	TRG	RFRS	GROSS ALPHA PARTICLE RADIOACTIVITY	34	18	PCI/L		
	GW	G04871089003	16-OCT-89		RFRS	GROSS ALPHA PARTICLE RADIOACTIVITY	8.4	3.0	PCI/L		2.8
	GW	4-87-04-17-8	17-APR-89	TRG	RFRS	GROSS BETA PARTICLE RADIOACTIVITY	3.6	2.5	PCI/L		3.8
	GW	4-87-07-19-8	19-JUL-89	TRG	RFRS	GROSS BETA PARTICLE RADIOACTIVITY	14.0	3.2	PCI/L		4.1
	GW	G04870689001	10-JUN-89	TRG	RFRS	GROSS BETA PARTICLE RADIOACTIVITY	19	9	PCI/L		
	GW	G04871089003	16-OCT-89		RFRS	GROSS BETA PARTICLE RADIOACTIVITY	15.4	6.5	PCI/L		8.9
	GW	G-0487-0607-	07-JUN-90	TRG	WQPL	NITRATE+NITRITE	12.2		MG/L		2
	GW	GW003181T	29-AUG-90	TRG	WQPL	NITRATE+NITRITE	12		MG/L		0.02
	GW	GW006021T	30-OCT-90	TRG	WQPL	NITRATE+NITRITE	11		MG/L		0.02
	GW	GW009801T	19-MAR-91	TRG	WQPL	NITRATE+NITRITE	10		MG/L		0.02
	GW	GW012501T	10-MAY-91	TRG	WQPL	NITRATE+NITRITE	10		MG/L		0.02
	GW	GW016771T	21-AUG-91	TRG	WQPL	NITRATE+NITRITE	9.2		MG/L		0.02
	GW	GW024211T	12-FEB-92	TRG	WQPL	NITRATE+NITRITE	9.7		MG/L		0.02
	GW	4-87-01-12-8	12-JAN-89	TRG	RFIN	NITRATE+NITRITE	8.65		MG/L	/	
	GW	4-87-04-17-8	17-APR-89	TRG	RFIN	NITRATE+NITRITE	7.95		MG/L		
	GW	4-87-07-19-8	19-JUL-89	TRG	RFIN	NITRATE+NITRITE	0.012		MG/L		
	GW	G04870190001	31-JAN-90	TRG	RFIN	NITRATE+NITRITE	11		MG/L		
	GW	G04870689001	10-JUN-89	TRG	RFIN	NITRATE+NITRITE	9.1		MG/L		
	GW	G04870789002	26-JUL-89	TRG	RFIN	NITRATE+NITRITE	9.7		MG/L		
	GW	G04871089003	16-OCT-89	TRG	RFIN	NITRATE+NITRITE	7.1		MG/L	/	

Location	Sample Type	Sample Number	Sample Date	Result Type	Method	Analyte	Result	Error	Units	Qualifier	Detection Limit
0487											
	GW	G-0487-0607-	07-JUN-90	TRG	WQPL	NITRITE	0.1		MG/L	U	0.1
	GW	GW003181T	29-AUG-90	TRG	WQPL	NITRITE	0.02		MG/L	U	0.02
	GW	GW006021T	30-OCT-90	TRG	WQPL	ORTHOPHOSPHATE	0.02		MG/L		0.01
	GW	GW009801T	19-MAR-91	TRG	WQPL	ORTHOPHOSPHATE	0.01		MG/L	U	0.01
	GW	GW012501T	10-MAY-91	TRG	WQPL	ORTHOPHOSPHATE	0.01		MG/L	U	0.01
	GW	GW016771T	21-AUG-91	TRG	WQPL	ORTHOPHOSPHATE	0.01		MG/L		0.01
	GW	GW024211T	12-FEB-92	TRG	WQPL	ORTHOPHOSPHATE	0.01		MG/L	U	0.01
	GW	G-0487-0607-	07-JUN-90	TRG	WQPL	PHOSPHATE	0.14		MG/L		0.05
	GW	GW003181T	29-AUG-90	TRG	WQPL	PHOSPHATE	0.92		MG/L		0.01
	GW	G04870689001	10-JUN-89	TRG	RFRS	PLUTONIUM-239,-240	0.00	0.01	PCI/L		
	GW	G04871089003	16-OCT-89	TRG	RFRS	PLUTONIUM-239,-240	-0.006	0.011	PCI/L		0.023
	GW	G04870689001	10-JUN-89	TRG	RFRS	RADIUM-226	0.1	0.5	PCI/L		
	GW	GW003181T	29-AUG-90	TRG	WQPL	SILICA, DISSOLVED	5.6		MG/L		0.4
	GW	GW006021T	30-OCT-90	TRG	WQPL	SILICA, DISSOLVED	6.6		MG/L		0.4
	GW	GW009801T	19-MAR-91	TRG	WQPL	SILICA, DISSOLVED	5.7		MG/L		0.4
	GW	GW012501T	10-MAY-91	TRG	WQPL	SILICA, DISSOLVED	5.7		MG/L		0.4
	GW	GW016771T	21-AUG-91	TRG	WQPL	SILICA, DISSOLVED	6.5		MG/L		0.4
	GW	GW024211T	12-FEB-92	TRG	WQPL	SILICA, DISSOLVED	5.1		MG/L		0.4
	GW	G04870689001	10-JUN-89	TRG	RFRS	STRONTIUM-89,90	-0.1	0.4	PCI/L		
	GW	G04871089003	16-OCT-89	TRG	RFRS	STRONTIUM-89,90	-0.05	0.30	PCI/L		0.51
	GW	G-0487-0607-	07-JUN-90	TRG	WQPL	SULFATE	371		MG/L		50
	GW	GW003181T	29-AUG-90	TRG	WQPL	SULFATE	200		MG/L		2.0
	GW	GW006021T	30-OCT-90	TRG	WQPL	SULFATE	210		MG/L		2.0
	GW	GW009801T	19-MAR-91	TRG	WQPL	SULFATE	210		MG/L		2.0
	GW	GW012501T	10-MAY-91	TRG	WQPL	SULFATE	220		MG/L		2.0
	GW	GW016771T	21-AUG-91	TRG	WQPL	SULFATE	370		MG/L		2.0
	GW	GW024211T	12-FEB-92	TRG	WQPL	SULFATE	240		MG/L		2.0
	GW	4-87-01-12-8	12-JAN-89	TRG	RFIN	SULFATE	235		MG/L	/	
	GW	4-87-04-17-8	17-APR-89	TRG	RFIN	SULFATE	229		MG/L	/	
	GW	4-87-07-19-8	19-JUL-89	TRG	RFIN	SULFATE	174		MG/L		
	GW	G04870190001	31-JAN-90	TRG	RFIN	SULFATE	240		MG/L		
	GW	G04870689001	10-JUN-89	TRG	RFIN	SULFATE	240		MG/L		
	GW	G04870789002	26-JUL-89	TRG	RFIN	SULFATE	240		MG/L		
	GW	G04871089003	16-OCT-89	TRG	RFIN	SULFATE	210		MG/L	/	
	GW	G-0487-0607-	07-JUN-90	TRG	WQPL	TOTAL DISSOLVED SOLIDS	1280		MG/L		5
	GW	GW003181T	29-AUG-90	TRG	WQPL	TOTAL DISSOLVED SOLIDS	1100		MG/L		10.0
	GW	GW006021T	30-OCT-90	TRG	WQPL	TOTAL DISSOLVED SOLIDS	1000		MG/L		10.0
	GW	GW009801T	19-MAR-91	TRG	WQPL	TOTAL DISSOLVED SOLIDS	1100		MG/L		10.0
	GW	GW012501T	10-MAY-91	TRG	WQPL	TOTAL DISSOLVED SOLIDS	1100		MG/L		10.0
	GW	GW016771T	21-AUG-91	TRG	WQPL	TOTAL DISSOLVED SOLIDS	1000		MG/L		10.0
	GW	GW024211T	12-FEB-92	TRG	WQPL	TOTAL DISSOLVED SOLIDS	1100		MG/L		10.0
	GW	4-87-01-12-8	12-JAN-89	TRG	RFIN	TOTAL DISSOLVED SOLIDS	1011		MG/L	/	
	GW	4-87-04-17-8	17-APR-89	TRG	RFIN	TOTAL DISSOLVED SOLIDS	885		MG/L	/	
	GW	4-87-07-19-8	19-JUL-89	TRG	RFIN	TOTAL DISSOLVED SOLIDS	1162		MG/L		

Location	Sample Type	Sample Number	Sample Date	Result Type	Method	Analyte	Result	Error	Units	Qualifier	Detection Limit
0487											
	GW	G04870190001	31-JAN-90	TRG	RFIN	TOTAL DISSOLVED SOLIDS	1100		MG/L		
	GW	G04870689001	10-JUN-89	TRG	RFIN	TOTAL DISSOLVED SOLIDS	1000		MG/L		
	GW	G04870789002	26-JUL-89	TRG	RFIN	TOTAL DISSOLVED SOLIDS	1000		MG/L		
	GW	G04871089003	16-OCT-89	TRG	RFIN	TOTAL DISSOLVED SOLIDS	970		MG/L	/	
	GW	G-0487-0607-	07-JUN-90	TRG	WQPL	TOTAL SUSPENDED SOLIDS	72		MG/L		5
	GW	GW003181T	29-AUG-90	TRG	WQPL	TOTAL SUSPENDED SOLIDS	3500		MG/L		4.0
	GW	GW006021T	30-OCT-90	TRG	WQPL	TOTAL SUSPENDED SOLIDS	4		MG/L	U	4.0
	GW	GW009801T	19-MAR-91	TRG	WQPL	TOTAL SUSPENDED SOLIDS	1300		MG/L		4.0
	GW	GW012501T	10-MAY-91	TRG	WQPL	TOTAL SUSPENDED SOLIDS	970		MG/L		4.0
	GW	GW016771T	21-AUG-91	TRG	WQPL	TOTAL SUSPENDED SOLIDS	3600		MG/L		4.0
	GW	GW024211T	12-FEB-92	TRG	WQPL	TOTAL SUSPENDED SOLIDS	790		MG/L		4.0
	GW	G04870689001	10-JUN-89	TRG	RFIN	TOTAL SUSPENDED SOLIDS	3400		MG/L		
	GW	G04870789002	26-JUL-89	TRG	RFIN	TOTAL SUSPENDED SOLIDS	130		MG/L		
	GW	G04871089003	16-OCT-89	TRG	RFIN	TOTAL SUSPENDED SOLIDS	1200		MG/L	/	
	GW	4-87-01-12-8	12-JAN-89	TRG	RFRS	TRITIUM	<230		PCI/L		MDA
	GW	G04870689001	10-JUN-89	TRG	RFRS	TRITIUM	90	150	PCI/L		
	GW	G04871089003	16-OCT-89	TRG	RFRS	TRITIUM	-170	310	PCI/L		52
	GW	G04870689001	10-JUN-89	TRG	RFRS	URANIUM, TOTAL	29.4000				
	GW	G04870689001	10-JUN-89	TRG	RFRS	URANIUM-233,-234	16	1	PCI/L		
	GW	G04871089003	16-OCT-89	TRG	RFRS	URANIUM-233,-234	10.06	1.26	PCI/L		0.18
	GW	G04870689001	10-JUN-89	TRG	RFRS	URANIUM-235	0.4	0.2	PCI/L		
	GW	G04871089003	16-OCT-89	TRG	RFRS	URANIUM-235	0.43	0.26	PCI/L		0
	GW	G04870689001	10-JUN-89	TRG	RFRS	URANIUM-238	13	1	PCI/L		
	GW	G04871089003	16-OCT-89	TRG	RFRS	URANIUM-238	8.51	1.15	PCI/L		0.18
	GW	G04870190001	31-JAN-90	TRG	RFIN	pH	7.5		PH UNIT		
	GW	G04870689001	10-JUN-89	TRG	RFIN	pH	7.6		PH UNIT		
	GW	G04870789002	26-JUL-89	TRG	RFIN	pH	7.6		PH UNIT		
	GW	G04871089003	16-OCT-89	TRG	RFIN	pH	7.6		PH UNIT		
0687											
	GW	G06870689001	10-JUN-89	TRG	RFRS	AMERICIUM-241	0.00	0.02	PCI/L		
	GW	G06871089003	19-OCT-89		RFRS	AMERICIUM-241	N/R				
	GW	G06871089003	19-OCT-89		WQPL	BICARBONATE	460		MG/L		
	GW	G06870190001	31-JAN-90	TRG	RFIN	BICARBONATE	460		MG/L		
	GW	G06870689001	10-JUN-89	TRG	RFIN	BICARBONATE	420		MG/L		
	GW	G06870789002	26-JUL-89	TRG	RFIN	BICARBONATE	480		MG/L	/	
	GW	G06871089003	19-OCT-89	TRG	RFIN	BICARBONATE	460		MG/L		
	GW	GW000271T	20-JUL-90	TRG	WQPL	BICARBONATE AS CACO3	370		MG/L		1.0
	GW	GW004891T	09-OCT-90	TRG	WQPL	BICARBONATE AS CACO3	350		MG/L		1.0
	GW	GW009811T	19-MAR-91	TRG	WQPL	BICARBONATE AS CACO3	300		MG/L		1.0
	GW	GW012511T	15-MAY-91	TRG	WQPL	BICARBONATE AS CACO3	340		MG/L		1.0
	GW	GW016791T	20-AUG-91	TRG	WQPL	BICARBONATE AS CACO3	320		MG/L		1.0
	GW	G06871089003	19-OCT-89		WQPL	CARBONATE	5		MG/L	U	

Location	Sample Type	Sample Number	Sample Date	Result Type	Method	Analyte	Result	Error	Units	Qualifier	Detection Limit
0687											
	GW	G06870190001	31-JAN-90	TRG	RFIN	CARBONATE	5		MG/L	U	
	GW	G06870689001	10-JUN-89	TRG	RFIN	CARBONATE	5		MG/L	U	
	GW	G06870789002	26-JUL-89	TRG	RFIN	CARBONATE	5		MG/L	U	
	GW	G06871089003	19-OCT-89	TRG	RFIN	CARBONATE	5		MG/L	U	
	GW	GW00027IT	20-JUL-90	TRG	WQPL	CARBONATE AS CACO3	0		MG/L		1.0
	GW	GW00489IT	09-OCT-90	TRG	WQPL	CARBONATE AS CACO3	0		MG/L		1.0
	GW	GW00981IT	19-MAR-91	TRG	WQPL	CARBONATE AS CACO3	0		MG/L		1.0
	GW	GW01251IT	15-MAY-91	TRG	WQPL	CARBONATE AS CACO3	1		MG/L	U	1.0
	GW	GW01679IT	20-AUG-91	TRG	WQPL	CARBONATE AS CACO3	1		MG/L	U	1.0
	GW	G06870689001	10-JUN-89	TRG	RFRS	CESIUM-137	0.1	0.6	PCI/L		
	GW	G06871089003	19-OCT-89		RFRS	CESIUM-137	N/R				
	GW	G06871089003	19-OCT-89		WQPL	CHLORIDE	290		MG/L		
	GW	GW00027IT	20-JUL-90	TRG	WQPL	CHLORIDE	270		MG/L		0.2
	GW	GW00489IT	09-OCT-90	TRG	WQPL	CHLORIDE	240		MG/L		0.2
	GW	GW00981IT	19-MAR-91	TRG	WQPL	CHLORIDE	240		MG/L		0.2
	GW	GW01251IT	15-MAY-91	TRG	WQPL	CHLORIDE	260		MG/L		0.2
	GW	GW01679IT	20-AUG-91	TRG	WQPL	CHLORIDE	250		MG/L		0.2
	GW	G06870190001	31-JAN-90	TRG	RFIN	CHLORIDE	320		MG/L		
	GW	G06870689001	10-JUN-89	TRG	RFIN	CHLORIDE	400		MG/L		
	GW	G06870789002	26-JUL-89	TRG	RFIN	CHLORIDE	370		MG/L	/	
	GW	G06871089003	19-OCT-89	TRG	RFIN	CHLORIDE	290		MG/L		
	GW	G06870689001	10-JUN-89	TRG	RFIN	CYANIDE	0.0025		MG/L	U	
	GW	GW00027IT	20-JUL-90	TRG	WQPL	FLUORIDE	3.4		MG/L		0.1
	GW	GW00489IT	09-OCT-90	TRG	WQPL	FLUORIDE	4.1		MG/L		0.1
	GW	GW00981IT	19-MAR-91	TRG	WQPL	FLUORIDE	3.8		MG/L		0.1
	GW	GW01251IT	15-MAY-91	TRG	WQPL	FLUORIDE	3.5		MG/L		0.1
	GW	GW01679IT	20-AUG-91	TRG	WQPL	FLUORIDE	4.2		MG/L		0.1
	GW	G06870190001	31-JAN-90	TRG	RFIN	FLUORIDE	1.9		MG/L		
	GW	G06870689001	10-JUN-89	TRG	RFRS	GROSS ALPHA PARTICLE RADIOACTIVITY	41	17	PCI/L		
	GW	G06871089003	19-OCT-89		RFRS	GROSS ALPHA PARTICLE RADIOACTIVITY	N/R				
	GW	G06870689001	10-JUN-89	TRG	RFRS	GROSS BETA PARTICLE RADIOACTIVITY	26	8	PCI/L		
	GW	G06871089003	19-OCT-89		RFRS	GROSS BETA PARTICLE RADIOACTIVITY	N/R				
	GW	G06871089003	19-OCT-89		WQPL	NITRATE+NITRITE	0.14		MG/L		
	GW	GW00027IT	20-JUL-90	TRG	WQPL	NITRATE+NITRITE	0.08		MG/L		0.02
	GW	GW00981IT	19-MAR-91	TRG	WQPL	NITRATE+NITRITE	0.06		MG/L		0.02
	GW	GW01251IT	15-MAY-91	TRG	WQPL	NITRATE+NITRITE	0.3		MG/L		0.02
	GW	GW01679IT	20-AUG-91	TRG	WQPL	NITRATE+NITRITE	0.1		MG/L		0.02
	GW	G06870190001	31-JAN-90	TRG	RFIN	NITRATE+NITRITE	0.05		MG/L	U	
	GW	G06870689001	10-JUN-89	TRG	RFIN	NITRATE+NITRITE	0.37		MG/L		
	GW	G06870689001	10-JUN-89	TRG	RFIN	NITRATE+NITRITE	1.6380				
	GW	G06870789002	26-JUL-89	TRG	RFIN	NITRATE+NITRITE	0.05		MG/L	U	
	GW	G06871089003	19-OCT-89	TRG	RFIN	NITRATE+NITRITE	0.14		MG/L		
	GW	GW00027IT	20-JUL-90	TRG	WQPL	NITRITE	0.02		MG/L	U	0.02
	GW	GW00981IT	19-MAR-91	TRG	WQPL	ORTHOPHOSPHATE	0.01		MG/L	U	0.01

Location	Sample Type	Sample Number	Sample Date	Result Type	Method	Analyte	Result	Error	Units	Qualifier	Detection Limit
0687											
	GW	GW000271T	20-JUL-90	TRG	WQPL	PHOSPHATE	0.06		MG/L		0.01
	GW	G06870689001	10-JUN-89	TRG	RFRS	PLUTONIUM-239,-240	0.00	0.01	PCI/L		
	GW	G06871089003	19-OCT-89		RFRS	PLUTONIUM-239,-240	N/R				
	GW	G06870689001	10-JUN-89	TRG	RFRS	RADIUM-226	0.2	0.4	PCI/L		
	GW	GW000271T	20-JUL-90	TRG	WQPL	SILICA, DISSOLVED	8.6		MG/L		0.4
	GW	GW004891T	09-OCT-90	TRG	WQPL	SILICA, DISSOLVED	9.0		MG/L		0.4
	GW	GW009811T	19-MAR-91	TRG	WQPL	SILICA, DISSOLVED	6.3		MG/L		0.4
	GW	GW012511T	15-MAY-91	TRG	WQPL	SILICA, DISSOLVED	7.0		MG/L		0.4
	GW	GW016791T	20-AUG-91	TRG	WQPL	SILICA, DISSOLVED	9.1		MG/L		0.4
	GW	G06870689001	10-JUN-89	TRG	RFRS	STRONTIUM-89,90	-0.3	0.4	PCI/L		
	GW	G06871089003	19-OCT-89		RFRS	STRONTIUM-89,90	N/R				
	GW	G06871089003	19-OCT-89		WQPL	SULFATE	160		MG/L		
	GW	GW000271T	20-JUL-90	TRG	WQPL	SULFATE	300		MG/L		2.0
	GW	GW004891T	09-OCT-90	TRG	WQPL	SULFATE	320		MG/L		2.0
	GW	GW009811T	19-MAR-91	TRG	WQPL	SULFATE	210		MG/L		2.0
	GW	GW012511T	15-MAY-91	TRG	WQPL	SULFATE	260		MG/L		2.0
	GW	GW016791T	20-AUG-91	TRG	WQPL	SULFATE	420		MG/L		2.0
	GW	G06870190001	31-JAN-90	TRG	RFIN	SULFATE	350		MG/L		
	GW	G06870689001	10-JUN-89	TRG	RFIN	SULFATE	350		MG/L		
	GW	G06870789002	26-JUL-89	TRG	RFIN	SULFATE	380		MG/L	/	
	GW	G06871089003	19-OCT-89	TRG	RFIN	SULFATE	160		MG/L		
	GW	G06871089003	19-OCT-89		WQPL	TOTAL DISSOLVED SOLIDS	1300		MG/L		
	GW	GW000271T	20-JUL-90	TRG	WQPL	TOTAL DISSOLVED SOLIDS	980		MG/L		10.0
	GW	GW004891T	09-OCT-90	TRG	WQPL	TOTAL DISSOLVED SOLIDS	1200		MG/L		10.0
	GW	GW009811T	19-MAR-91	TRG	WQPL	TOTAL DISSOLVED SOLIDS	970		MG/L		10.0
	GW	GW012511T	15-MAY-91	TRG	WQPL	TOTAL DISSOLVED SOLIDS	1100		MG/L		10.0
	GW	GW016791T	20-AUG-91	TRG	WQPL	TOTAL DISSOLVED SOLIDS	1100		MG/L		10.0
	GW	G06870190001	31-JAN-90	TRG	RFIN	TOTAL DISSOLVED SOLIDS	1500		MG/L		
	GW	G06870689001	10-JUN-89	TRG	RFIN	TOTAL DISSOLVED SOLIDS	1500		MG/L		
	GW	G06870789002	26-JUL-89	TRG	RFIN	TOTAL DISSOLVED SOLIDS	1500		MG/L	/	
	GW	G06871089003	19-OCT-89	TRG	RFIN	TOTAL DISSOLVED SOLIDS	1300		MG/L		
	GW	G06871089003	19-OCT-89		WQPL	TOTAL SUSPENDED SOLIDS	5		MG/L	U	
	GW	GW000271T	20-JUL-90	TRG	WQPL	TOTAL SUSPENDED SOLIDS	67		MG/L		4.0
	GW	GW004891T	09-OCT-90	TRG	WQPL	TOTAL SUSPENDED SOLIDS	36		MG/L		4.0
	GW	GW009811T	19-MAR-91	TRG	WQPL	TOTAL SUSPENDED SOLIDS	52		MG/L		4.0
	GW	GW012511T	15-MAY-91	TRG	WQPL	TOTAL SUSPENDED SOLIDS	65		MG/L		4.0
	GW	GW016791T	20-AUG-91	TRG	WQPL	TOTAL SUSPENDED SOLIDS	39		MG/L		4.0
	GW	G06870689001	10-JUN-89	TRG	RFIN	TOTAL SUSPENDED SOLIDS	7		MG/L		
	GW	G06870789002	26-JUL-89	TRG	RFIN	TOTAL SUSPENDED SOLIDS	22		MG/L	/	
	GW	G06871089003	19-OCT-89	TRG	RFIN	TOTAL SUSPENDED SOLIDS	5		MG/L	U	
	GW	G06870689001	10-JUN-89	TRG	RFRS	TRITIUM	-70	150	PCI/L		
	GW	G06870789002	26-JUL-89	TRG	RFRS	TRITIUM	0	200	PCI/L		280
	GW	G06871089003	19-OCT-89		RFRS	TRITIUM	-60	230	PCI/L		390
	GW	G06870689001	10-JUN-89	TRG	RFRS	URANIUM, TOTAL	47.1000				

Location	Sample Type	Sample Number	Sample Date	Result Type	Method	Analyte	Result	Error	Units	Qualifier	Detection Limit
0687											
	GW	G06870689001	10-JUN-89	TRG	RFRS	URANIUM-233,-234	26	1	PCI/L		
	GW	G06871089003	19-OCT-89		RFRS	URANIUM-233,-234	N/R				
	GW	G06870689001	10-JUN-89	TRG	RFRS	URANIUM-235	1.1	0.3	PCI/L		
	GW	G06871089003	19-OCT-89		RFRS	URANIUM-235	N/R				
	GW	G06870689001	10-JUN-89	TRG	RFRS	URANIUM-238	20	1	PCI/L		
	GW	G06871089003	19-OCT-89		RFRS	URANIUM-238	N/R				
	GW	G06871089003	19-OCT-89		WQPL	pH	7.8		PH UNIT		
	GW	G06870190001	31-JAN-90	TRG	RFIN	pH	7.6		PH UNIT		
	GW	G06870689001	10-JUN-89	TRG	RFIN	pH	7.5		PH UNIT		
	GW	G06870789002	26-JUL-89	TRG	RFIN	pH	7.6		PH UNIT		
	GW	G06871089003	19-OCT-89	TRG	RFIN	pH	7.8		PH UNIT		
0974											
	GW	G09740889002	22-AUG-89	TRG	RFRS	AMERICIUM-241	0.00	0.01	PCI/L		0.
	GW	G09740889002	22-AUG-89	TRG	RFRS	AMERICIUM-241	0.00	0.01	PCI/L		0.
	GW	G09740589001	16-MAY-89		RFRS	AMERICIUM-241	0.01	0.02	PCI/L		0.01
	GW	G09740889002	22-AUG-89	TRG	RFRS	AMERICIUM-241	0.00	0.01	PCI/L		0.
	GW	G09741089003	26-OCT-89		WQPL	BICARBONATE	280		MG/L		
	GW	G09740889002	22-AUG-89	TRG	RFIN	BICARBONATE	250		MG/L		
	GW	9-74-01-25-8	25-JAN-89	TRG	RFIN	BICARBONATE	213		MG/L	/	
	GW	9-74-04-24-8	24-APR-89	TRG	RFIN	BICARBONATE	234		MG/L	/	
	GW	G09740290001	06-FEB-90	TRG	RFIN	BICARBONATE	240		MG/L		
	GW	G09740589001	16-MAY-89	TRG	RFIN	BICARBONATE	290		MG/L		
	GW	G09740889002	22-AUG-89	TRG	RFIN	BICARBONATE	250		MG/L		
	GW	G09741089003	26-OCT-89	TRG	RFIN	BICARBONATE	280		MG/L		
	GW	G-0974-0530-	31-MAY-90	TRG	WQPL	BICARBONATE AS CACO3	239		MG/L		2
	GW	GW00209IT	09-AUG-90	TRG	WQPL	BICARBONATE AS CACO3	290		MG/L		1.0
	GW	GW00507IT	16-OCT-90	TRG	WQPL	BICARBONATE AS CACO3	240		MG/L		1
	GW	GW01270IT	14-MAY-91	TRG	WQPL	BICARBONATE AS CACO3	230		MG/L		1.0
	GW	GW01662IT	15-AUG-91	TRG	WQPL	BICARBONATE AS CACO3	200		MG/L		1.0
	GW	GW02105IT	10-DEC-91	TRG	WQPL	BICARBONATE AS CACO3	210		MG/L		1.0
	GW	GW02396IT	14-FEB-92	TRG	WQPL	BICARBONATE AS CACO3	200		MG/L		1.0
	GW	G09741089003	26-OCT-89		WQPL	CARBONATE	5		MG/L	U	
	GW	GW00507IT	16-OCT-90	TRG	WQPL	CARBONATE	1		MG/L	U	1
	GW	G09740889002	22-AUG-89	TRG	RFIN	CARBONATE	5		MG/L	U	
	GW	G09740290001	06-FEB-90	TRG	RFIN	CARBONATE	5		MG/L	U	
	GW	G09740589001	16-MAY-89	TRG	RFIN	CARBONATE	5		MG/L	U	
	GW	G09740889002	22-AUG-89	TRG	RFIN	CARBONATE	5		MG/L	U	
	GW	G09741089003	26-OCT-89	TRG	RFIN	CARBONATE	5		MG/L	U	
	GW	G-0974-0530-	31-MAY-90	TRG	WQPL	CARBONATE AS CACO3	2		MG/L	U	2
	GW	GW00209IT	09-AUG-90	TRG	WQPL	CARBONATE AS CACO3	0		MG/L		1.0
	GW	GW01270IT	14-MAY-91	TRG	WQPL	CARBONATE AS CACO3	1		MG/L	U	1.0
	GW	GW01662IT	15-AUG-91	TRG	WQPL	CARBONATE AS CACO3	1		MG/L	U	1.0

Location	Sample Type	Sample Number	Sample Date	Result Type	Method	Analyte	Result	Error	Units	Qualifier	Detection Limit
0974											
	GW	GW021051T	10-DEC-91	TRG	WQPL	CARBONATE AS CACO3	1		MG/L	U	1.0
	GW	GW023961T	14-FEB-92	TRG	WQPL	CARBONATE AS CACO3	1		MG/L	U	1.0
	GW	G09740889002	22-AUG-89	TRG	RFRS	CESIUM-137	0.0	0.5	PCI/L		0.
	GW	G09740889002	22-AUG-89	TRG	RFRS	CESIUM-137	-0.1	0.5	PCI/L		0.
	GW	G09740589001	16-MAY-89		RFRS	CESIUM-137	0.2	0.5	PCI/L		0.9
	GW	G09740889002	22-AUG-89	TRG	RFRS	CESIUM-137	0.1	0.5	PCI/L		0.
	GW	G-0974-0530-	31-MAY-90	TRG	WQPL	CHLORIDE	360		MG/L		50
	GW	G09741089003	26-OCT-89		WQPL	CHLORIDE	520		MG/L		
	GW	GW002091T	09-AUG-90	TRG	WQPL	CHLORIDE	240		MG/L		0.2
	GW	GW005071T	16-OCT-90	TRG	WQPL	CHLORIDE	380		MG/L		50
	GW	GW012701T	14-MAY-91	TRG	WQPL	CHLORIDE	380		MG/L		0.2
	GW	GW016621T	15-AUG-91	TRG	WQPL	CHLORIDE	420		MG/L		0.2
	GW	GW021051T	10-DEC-91	TRG	WQPL	CHLORIDE	490		MG/L		0.2
	GW	GW023961T	14-FEB-92	TRG	WQPL	CHLORIDE	710		MG/L		0.2
	GW	G09740889002	22-AUG-89	TRG	RFIN	CHLORIDE	520		MG/L		
	GW	9-74-01-25-8	25-JAN-89	TRG	RFIN	CHLORIDE	379		MG/L	/	
	GW	9-74-04-24-8	24-APR-89	TRG	RFIN	CHLORIDE	385		MG/L	/	
	GW	G09740290001	06-FEB-90	TRG	RFIN	CHLORIDE	480		MG/L		
	GW	G09740589001	16-MAY-89	TRG	RFIN	CHLORIDE	300		MG/L		
	GW	G09740889002	22-AUG-89	TRG	RFIN	CHLORIDE	500		MG/L		
	GW	G09741089003	26-OCT-89	TRG	RFIN	CHLORIDE	520		MG/L		
	GW	G-0974-0530-	31-MAY-90	TRG	WQPL	CYANIDE	11.1		UG/L	U	11.1
	GW	G09740889002	22-AUG-89	TRG	RFIN	CYANIDE	0.0100		MG/L	U	10.0
	GW	G09740589001	16-MAY-89	TRG	RFIN	CYANIDE	0.0174		MG/L		
	GW	G09740889002	22-AUG-89	TRG	RFIN	CYANIDE	0.0139		MG/L		10.0
	GW	GW005071T	16-OCT-90	TRG	WQPL	CYANIDES	0.02		MG/L	U	0.02
	GW	G-0974-0530-	31-MAY-90	TRG	WQPL	FLUORIDE	1.1		MG/L		0.1
	GW	GW012701T	14-MAY-91	TRG	WQPL	FLUORIDE	1.1		MG/L		0.1
	GW	GW016621T	15-AUG-91	TRG	WQPL	FLUORIDE	1.1		MG/L		0.1
	GW	GW021051T	10-DEC-91	TRG	WQPL	FLUORIDE	0.9		MG/L		0.1
	GW	GW023961T	14-FEB-92	TRG	WQPL	FLUORIDE	1.0		MG/L		0.1
	GW	G09740290001	06-FEB-90	TRG	RFIN	FLUORIDE	0.8		MG/L		
	GW	GW005071T	16-OCT-90	TRG	WQPL	FLUORIDE, SOLUBLE	1.3		MG/L		0.2
	GW	G09740889002	22-AUG-89	TRG	RFRS	GROSS ALPHA PARTICLE RADIOACTIVITY	-2	22	PCI/L		37
	GW	G09740889002	22-AUG-89	TRG	RFRS	GROSS ALPHA PARTICLE RADIOACTIVITY	0	1	PCI/L		1
	GW	9-74-01-25-8	25-JAN-89		RFRS	GROSS ALPHA PARTICLE RADIOACTIVITY	23	6	PCI/L		
	GW	9-74-04-24-8	24-APR-89	TRG	RFRS	GROSS ALPHA PARTICLE RADIOACTIVITY	1.0	.6	PCI/L		.8
	GW	G09740589001	16-MAY-89		RFRS	GROSS ALPHA PARTICLE RADIOACTIVITY	11	17	PCI/L		25
	GW	G09740889002	22-AUG-89	TRG	RFRS	GROSS ALPHA PARTICLE RADIOACTIVITY	8	25	PCI/L		39
	GW	G09740889002	22-AUG-89	TRG	RFRS	GROSS BETA PARTICLE RADIOACTIVITY	21	12	PCI/L		18
	GW	G09740889002	22-AUG-89	TRG	RFRS	GROSS BETA PARTICLE RADIOACTIVITY	4	1	PCI/L		1
	GW	9-74-01-25-8	25-JAN-89		RFRS	GROSS BETA PARTICLE RADIOACTIVITY	16	6	PCI/L		
	GW	9-74-04-24-8	24-APR-89	TRG	RFRS	GROSS BETA PARTICLE RADIOACTIVITY	3.6	2.5	PCI/L		3.8
	GW	G09740589001	16-MAY-89		RFRS	GROSS BETA PARTICLE RADIOACTIVITY	-3	10	PCI/L		17

Location	Sample Type	Sample Number	Sample Date	Result Type	Method	Analyte	Result	Error	Units	Qualifier	Detection Limit
0974											
	GW	G09740889002	22-AUG-89	TRG	RFRS	GROSS BETA PARTICLE RADIOACTIVITY	25	12	PCI/L		18
	GW	GW005071T	16-OCT-90	TRG	WQPL	NITRATE	16.2		MG/L		
	GW	G-0974-0530-	31-MAY-90	TRG	WQPL	NITRATE+NITRITE	8.9		MG/L		2.8
	GW	G09741089003	26-OCT-89		WQPL	NITRATE+NITRITE	47		MG/L		
	GW	GW002091T	09-AUG-90	TRG	WQPL	NITRATE+NITRITE	5.2		MG/L		0.02
	GW	GW012701T	14-MAY-91	TRG	WQPL	NITRATE+NITRITE	30		MG/L		0.02
	GW	GW016621T	15-AUG-91	TRG	WQPL	NITRATE+NITRITE	31		MG/L		0.02
	GW	GW021051T	10-DEC-91	TRG	WQPL	NITRATE+NITRITE	24		MG/L		0.02
	GW	GW023961T	14-FEB-92	TRG	WQPL	NITRATE+NITRITE	43		MG/L		0.02
	GW	G09740889002	22-AUG-89	TRG	RFIN	NITRATE+NITRITE	62		MG/L		
	GW	9-74-01-25-8	25-JAN-89	TRG	RFIN	NITRATE+NITRITE	28.9		MG/L	/	
	GW	9-74-04-24-8	24-APR-89	TRG	RFIN	NITRATE+NITRITE	27.9		MG/L	/	
	GW	G09740290001	06-FEB-90	TRG	RFIN	NITRATE+NITRITE	40		MG/L		
	GW	G09740589001	16-MAY-89	TRG	RFIN	NITRATE+NITRITE	26		MG/L		
	GW	G09740889002	22-AUG-89	TRG	RFIN	NITRATE+NITRITE	54		MG/L		
	GW	G09741089003	26-OCT-89	TRG	RFIN	NITRATE+NITRITE	47		MG/L		
	GW	G-0974-0530-	31-MAY-90	TRG	WQPL	NITRITE	0.1		MG/L	U	0.1
	GW	GW002091T	09-AUG-90	TRG	WQPL	NITRITE	0.08		MG/L		0.02
	GW	GW005071T	16-OCT-90	TRG	WQPL	NITRITE	.16		MG/L		
	GW	G09740589001	16-MAY-89	TRG	RFIN	OIL AND GREASE	1		MG/L	U	
	GW	GW012701T	14-MAY-91	TRG	WQPL	ORTHOPHOSPHATE	0.92		MG/L		0.01
	GW	GW016621T	15-AUG-91	TRG	WQPL	ORTHOPHOSPHATE	0.70		MG/L		0.01
	GW	GW021051T	10-DEC-91	TRG	WQPL	ORTHOPHOSPHATE	0.42		MG/L		0.01
	GW	GW023961T	14-FEB-92	TRG	WQPL	ORTHOPHOSPHATE	0.32		MG/L		0.01
	GW	G-0974-0530-	31-MAY-90	TRG	WQPL	PHOSPHATE	1.4		MG/L		0.2
	GW	GW002091T	09-AUG-90	TRG	WQPL	PHOSPHATE	1.4		MG/L		0.01
	GW	GW005071T	16-OCT-90	TRG	WQPL	PHOSPHATE	1		MG/L	U	1
	GW	GW005071T	16-OCT-90	TRG	WQPL	PHOSPHORUS	0.87		MG/L		0.04
	GW	G09740889002	22-AUG-89	TRG	RFRS	PLUTONIUM-239,-240	0.00	0.01	PCI/L		0.
	GW	G09740889002	22-AUG-89	TRG	RFRS	PLUTONIUM-239,-240	0.00	0.01	PCI/L		0.
	GW	G09740589001	16-MAY-89		RFRS	PLUTONIUM-239,-240	0.00	0.02	PCI/L		0.01
	GW	G09740889002	22-AUG-89	TRG	RFRS	PLUTONIUM-239,-240	0.00	0.01	PCI/L		0.
	GW	G09740589001	16-MAY-89		RFRS	RADIUM-226	0.5	0.2	PCI/L		0.2
	GW	G09740889002	22-AUG-89	TRG	RFRS	RADIUM-226	0.4	0.2	PCI/L		0.
	GW	GW002091T	09-AUG-90	TRG	WQPL	SILICA, DISSOLVED	6.4		MG/L		0.4
	GW	GW005071T	16-OCT-90	TRG	WQPL	SILICA, DISSOLVED	31		MG/L		0.2
	GW	GW012701T	14-MAY-91	TRG	WQPL	SILICA, DISSOLVED	7.0		MG/L		0.4
	GW	GW016621T	15-AUG-91	TRG	WQPL	SILICA, DISSOLVED	7.5		MG/L		0.4
	GW	GW021051T	10-DEC-91	TRG	WQPL	SILICA, DISSOLVED	7.5		MG/L		0.4
	GW	GW023961T	14-FEB-92	TRG	WQPL	SILICA, DISSOLVED	7.1		MG/L		0.4
	GW	G09740889002	22-AUG-89	TRG	RFRS	STRONTIUM-89,90	0.1	0.4	PCI/L		0.
	GW	G09740889002	22-AUG-89	TRG	RFRS	STRONTIUM-89,90	0.2	0.5	PCI/L		0.
	GW	G09740589001	16-MAY-89		RFRS	STRONTIUM-89,90	0.2	0.4	PCI/L		0.6
	GW	G09740889002	22-AUG-89	TRG	RFRS	STRONTIUM-89,90	0.3	0.4	PCI/L		0.

Location	Sample Type	Sample Number	Sample Date	Result Type	Method	Analyte	Result	Error	Units	Qualifier	Detection Limit
0974											
	GW	G-0974-0530-	31-MAY-90	TRG	WQPL	SULFATE	265		MG/L		50
	GW	G09741089003	26-OCT-89		WQPL	SULFATE	210		MG/L		
	GW	GW002091T	09-AUG-90	TRG	WQPL	SULFATE	260		MG/L		2.0
	GW	GW005071T	16-OCT-90	TRG	WQPL	SULFATE	230		MG/L		20
	GW	GW012701T	14-MAY-91	TRG	WQPL	SULFATE	220		MG/L		2.0
	GW	GW016621T	15-AUG-91	TRG	WQPL	SULFATE	290		MG/L		2.0
	GW	GW021051T	10-DEC-91	TRG	WQPL	SULFATE	290		MG/L		2.0
	GW	GW023961T	14-FEB-92	TRG	WQPL	SULFATE	210		MG/L		2.0
	GW	G09740889002	22-AUG-89	TRG	RFIN	SULFATE	210		MG/L		
	GW	9-74-01-25-8	25-JAN-89	TRG	RFIN	SULFATE	246		MG/L	/	
	GW	9-74-04-24-8	24-APR-89	TRG	RFIN	SULFATE	239		MG/L	/	
	GW	G09740290001	06-FEB-90	TRG	RFIN	SULFATE	170		MG/L		
	GW	G09740589001	16-MAY-89	TRG	RFIN	SULFATE	200		MG/L		
	GW	G09740889002	22-AUG-89	TRG	RFIN	SULFATE	220		MG/L		
	GW	G09741089003	26-OCT-89	TRG	RFIN	SULFATE	210		MG/L		
	GW	G-0974-0530-	31-MAY-90	TRG	WQPL	TOTAL DISSOLVED SOLIDS	1480		MG/L		5
	GW	G09741089003	26-OCT-89		WQPL	TOTAL DISSOLVED SOLIDS	1900		MG/L		
	GW	GW002091T	09-AUG-90	TRG	WQPL	TOTAL DISSOLVED SOLIDS	1200		MG/L		10.0
	GW	GW005071T	16-OCT-90	TRG	WQPL	TOTAL DISSOLVED SOLIDS	1800		MG/L		10
	GW	GW012701T	14-MAY-91	TRG	WQPL	TOTAL DISSOLVED SOLIDS	1500		MG/L		10.0
	GW	GW016621T	15-AUG-91	TRG	WQPL	TOTAL DISSOLVED SOLIDS	1800		MG/L		10.0
	GW	GW021051T	10-DEC-91	TRG	WQPL	TOTAL DISSOLVED SOLIDS	1900		MG/L		10.0
	GW	GW023961T	14-FEB-92	TRG	WQPL	TOTAL DISSOLVED SOLIDS	1700		MG/L		10.0
	GW	G09740889002	22-AUG-89	TRG	RFIN	TOTAL DISSOLVED SOLIDS	2000		MG/L		
	GW	9-74-01-25-8	25-JAN-89	TRG	RFIN	TOTAL DISSOLVED SOLIDS	1589		MG/L	/	
	GW	9-74-04-24-8	24-APR-89	TRG	RFIN	TOTAL DISSOLVED SOLIDS	1701		MG/L	/	
	GW	G09740290001	06-FEB-90	TRG	RFIN	TOTAL DISSOLVED SOLIDS	1800		MG/L		
	GW	G09740589001	16-MAY-89	TRG	RFIN	TOTAL DISSOLVED SOLIDS	840		MG/L		
	GW	G09740889002	22-AUG-89	TRG	RFIN	TOTAL DISSOLVED SOLIDS	2000		MG/L		
	GW	G09741089003	26-OCT-89	TRG	RFIN	TOTAL DISSOLVED SOLIDS	1900		MG/L		
	GW	G-0974-0530-	31-MAY-90	TRG	WQPL	TOTAL SUSPENDED SOLIDS	53		MG/L		5
	GW	G09741089003	26-OCT-89		WQPL	TOTAL SUSPENDED SOLIDS	58		MG/L		
	GW	GW002091T	09-AUG-90	TRG	WQPL	TOTAL SUSPENDED SOLIDS	10		MG/L		4.0
	GW	GW005071T	16-OCT-90	TRG	WQPL	TOTAL SUSPENDED SOLIDS	27		MG/L		4
	GW	GW012701T	14-MAY-91	TRG	WQPL	TOTAL SUSPENDED SOLIDS	20		MG/L		4.0
	GW	GW016621T	15-AUG-91	TRG	WQPL	TOTAL SUSPENDED SOLIDS	8		MG/L		4.0
	GW	GW021051T	10-DEC-91	TRG	WQPL	TOTAL SUSPENDED SOLIDS	660		MG/L		4.0
	GW	GW023961T	14-FEB-92	TRG	WQPL	TOTAL SUSPENDED SOLIDS	4		MG/L		4.0
	GW	G09740889002	22-AUG-89	TRG	RFIN	TOTAL SUSPENDED SOLIDS	80		MG/L		
	GW	G09740589001	16-MAY-89	TRG	RFIN	TOTAL SUSPENDED SOLIDS	5700		MG/L		
	GW	G09740889002	22-AUG-89	TRG	RFIN	TOTAL SUSPENDED SOLIDS	70		MG/L		
	GW	G09741089003	26-OCT-89	TRG	RFIN	TOTAL SUSPENDED SOLIDS	58		MG/L		
	GW	G09740889002	22-AUG-89	TRG	RFRS	TRITIUM	-50	230	PCI/L		32
	GW	G09740889002	22-AUG-89	TRG	RFRS	TRITIUM	30	240	PCI/L		32

Location	Sample Type	Sample Number	Sample Date	Result Type	Method	Analyte	Result	Error	Units	Qualifier	Detection Limit
0974											
	GW	9-74-01-25-8	25-JAN-89	TRG	RFRS	TRITIUM	<240		PCI/L		
	GW	G09740589001	16-MAY-89		RFRS	TRITIUM	20	150	PCI/L		260
	GW	G09740889002	22-AUG-89	TRG	RFRS	TRITIUM	-30	230	PCI/L		32
	GW	G09740889002	22-AUG-89	TRG	RFRS	URANIUM-233,-234	9.5	0.8	PCI/L		0.
	GW	G09740889002	22-AUG-89	TRG	RFRS	URANIUM-233,-234	0.0	0.1	PCI/L		0.
	GW	G09740589001	16-MAY-89		RFRS	URANIUM-233,-234	5.7	0.9	PCI/L		0.2
	GW	G09740889002	22-AUG-89	TRG	RFRS	URANIUM-233,-234	11	1	PCI/L		0.
	GW	G09740889002	22-AUG-89	TRG	RFRS	URANIUM-235	0.4	0.2	PCI/L		0.
	GW	G09740889002	22-AUG-89	TRG	RFRS	URANIUM-235	0.0	0.1	PCI/L		0.
	GW	G09740589001	16-MAY-89		RFRS	URANIUM-235	0.2	0.2	PCI/L		0.1
	GW	G09740889002	22-AUG-89	TRG	RFRS	URANIUM-235	0.4	0.2	PCI/L		0.
	GW	G09740889002	22-AUG-89	TRG	RFRS	URANIUM-238	6.5	0.7	PCI/L		0.
	GW	G09740889002	22-AUG-89	TRG	RFRS	URANIUM-238	0.0	0.1	PCI/L		0.
	GW	G09740589001	16-MAY-89		RFRS	URANIUM-238	4.2	0.8	PCI/L		0.1
	GW	G09740889002	22-AUG-89	TRG	RFRS	URANIUM-238	8.2	0.8	PCI/L		0.
	GW	G09741089003	26-OCT-89		WQPL	pH	7.5		PH UNIT		
	GW	G09740889002	22-AUG-89	TRG	RFIN	pH	7.6		PH UNIT		
	GW	G09740290001	06-FEB-90	TRG	RFIN	pH	7.5		PH UNIT		
	GW	G09740589001	16-MAY-89	TRG	RFIN	pH	7.6		PH UNIT		
	GW	G09740889002	22-AUG-89	TRG	RFIN	pH	7.6		PH UNIT		
	GW	G09741089003	26-OCT-89	TRG	RFIN	pH	7.5		PH UNIT		
1074											
	GW	G10740889002	23-AUG-89	TRG	RFRS	AMERICIUM-241	0.00	0.01	PCI/L		0.
	GW	G10740689001	10-JUN-89	TRG	RFRS	AMERICIUM-241	0.00	0.01	PCI/L		
	GW	G10740889002	23-AUG-89	TRG	RFRS	AMERICIUM-241	0.00	0.01	PCI/L		0.
	GW	10-74-07-26-	27-JUL-89	TRG	RFRS	AMERICIUM-241	0.019	0.015	PCI/L		0.018
	GW	G10740689001	10-JUN-89	TRG	RFRS	AMERICIUM-241	0.00	0.01	PCI/L		
	GW	G10740889002	23-AUG-89	TRG	RFRS	AMERICIUM-241	0.00	0.01	PCI/L		0.
	GW	G10740290001	05-FEB-90		WQPL	BICARBONATE	330		MG/L		
	GW	G10741089003	26-OCT-89		WQPL	BICARBONATE	330		MG/L		
	GW	G10740889002	23-AUG-89	TRG	RFIN	BICARBONATE	310		MG/L		
	GW	10-74-01-16-	16-JAN-89	TRG	RFIN	BICARBONATE	220		MG/L	/	
	GW	10-74-07-26-	27-JUL-89	TRG	RFIN	BICARBONATE	269		MG/L		
	GW	G10740290001	05-FEB-90	TRG	RFIN	BICARBONATE	330		MG/L		
	GW	G10740689001	10-JUN-89	TRG	RFIN	BICARBONATE	300		MG/L		
	GW	G10740889002	23-AUG-89	TRG	RFIN	BICARBONATE	310		MG/L		
	GW	G10741089003	26-OCT-89	TRG	RFIN	BICARBONATE	330		MG/L		
	GW	G-1074-0530-	31-MAY-90	TRG	WQPL	BICARBONATE AS CACO3	250		MG/L		2
	GW	GW00149IT	08-AUG-90	TRG	WQPL	BICARBONATE AS CACO3	310		MG/L		1
	GW	GW00515IT	19-OCT-90	TRG	WQPL	BICARBONATE AS CACO3	300		MG/L		1.0
	GW	GW01291IT	16-MAY-91	TRG	WQPL	BICARBONATE AS CACO3	320		MG/L		1.0
	GW	GW01678IT	22-AUG-91	TRG	WQPL	BICARBONATE AS CACO3	310		MG/L		1.0

Location	Sample Type	Sample Number	Sample Date	Result Type	Method	Analyte	Result	Error	Units	Qualifier	Detection Limit
1074											
	GW	GW02106IT	10-DEC-91	TRG	WQPL	BICARBONATE AS CACO3	300		MG/L		1.0
	GW	GW02395IT	14-FEB-92	TRG	WQPL	BICARBONATE AS CACO3	280		MG/L		1.0
	GW	G10740290001	05-FEB-90		WQPL	CARBONATE	5		MG/L	U	
	GW	G10741089003	26-OCT-89		WQPL	CARBONATE	5		MG/L	U	
	GW	GW00149IT	08-AUG-90	TRG	WQPL	CARBONATE	1		MG/L	U	1
	GW	G10740889002	23-AUG-89	TRG	RFIN	CARBONATE	5		MG/L	U	
	GW	G10740290001	05-FEB-90	TRG	RFIN	CARBONATE	5		MG/L	U	
	GW	G10740689001	10-JUN-89	TRG	RFIN	CARBONATE	5		MG/L	U	
	GW	G10740889002	23-AUG-89	TRG	RFIN	CARBONATE	5		MG/L	U	
	GW	G10741089003	26-OCT-89	TRG	RFIN	CARBONATE	5		MG/L	U	
	GW	G-1074-0530-	31-MAY-90	TRG	WQPL	CARBONATE AS CACO3	2		MG/L	U	2
	GW	GW00515IT	19-OCT-90	TRG	WQPL	CARBONATE AS CACO3	0		MG/L		1.0
	GW	GW01291IT	16-MAY-91	TRG	WQPL	CARBONATE AS CACO3	1		MG/L	U	1.0
	GW	GW016781T	22-AUG-91	TRG	WQPL	CARBONATE AS CACO3	1		MG/L	U	1.0
	GW	GW02106IT	10-DEC-91	TRG	WQPL	CARBONATE AS CACO3	1		MG/L	U	1.0
	GW	GW02395IT	14-FEB-92	TRG	WQPL	CARBONATE AS CACO3	1		MG/L	U	1.0
	GW	G10740889002	23-AUG-89	TRG	RFRS	CESIUM-137	-0.4	0.5	PCI/L		0.
	GW	G10740689001	10-JUN-89	TRG	RFRS	CESIUM-137	0.2	0.5	PCI/L		
	GW	G10740889002	23-AUG-89	TRG	RFRS	CESIUM-137	-0.1	0.5	PCI/L		0.
	GW	G10740689001	10-JUN-89	TRG	RFRS	CESIUM-137	0.9	0.7	PCI/L		
	GW	G10740889002	23-AUG-89	TRG	RFRS	CESIUM-137	-0.6	0.8	PCI/L		1.
	GW	G-1074-0530-	31-MAY-90	TRG	WQPL	CHLORIDE	348		MG/L		50
	GW	G10740290001	05-FEB-90		WQPL	CHLORIDE	350		MG/L		
	GW	G10741089003	26-OCT-89		WQPL	CHLORIDE	340		MG/L		
	GW	GW00149IT	08-AUG-90	TRG	WQPL	CHLORIDE	360		MG/L		0.1
	GW	GW00515IT	19-OCT-90	TRG	WQPL	CHLORIDE	460		MG/L		0.2
	GW	GW01291IT	16-MAY-91	TRG	WQPL	CHLORIDE	370		MG/L		0.2
	GW	GW016781T	22-AUG-91	TRG	WQPL	CHLORIDE	340		MG/L		0.2
	GW	GW02106IT	10-DEC-91	TRG	WQPL	CHLORIDE	350		MG/L		0.2
	GW	GW02395IT	14-FEB-92	TRG	WQPL	CHLORIDE	450		MG/L		0.2
	GW	G10740889002	23-AUG-89	TRG	RFIN	CHLORIDE	350		MG/L		
	GW	10-74-01-16-	16-JAN-89	TRG	RFIN	CHLORIDE	321		MG/L	/	
	GW	10-74-07-26-	27-JUL-89	TRG	RFIN	CHLORIDE	298		MG/L		
	GW	G10740290001	05-FEB-90	TRG	RFIN	CHLORIDE	350		MG/L		
	GW	G10740689001	10-JUN-89	TRG	RFIN	CHLORIDE	270		MG/L		
	GW	G10740889002	23-AUG-89	TRG	RFIN	CHLORIDE	340		MG/L		
	GW	G10741089003	26-OCT-89	TRG	RFIN	CHLORIDE	340		MG/L		
	GW	G-1074-0530-	31-MAY-90	TRG	WQPL	CYANIDE	10		UG/L	U	10
	GW	G10740889002	23-AUG-89	TRG	RFIN	CYANIDE	0.0100		MG/L	U	10.0
	GW	G10740689001	10-JUN-89	TRG	RFIN	CYANIDE	0.0035		MG/L		
	GW	G10740889002	23-AUG-89	TRG	RFIN	CYANIDE	0.0100		MG/L	U	10.0
	GW	GW00149IT	08-AUG-90	TRG	WQPL	CYANIDES	0.02		MG/L	U	0.02
	GW	G-1074-0530-	31-MAY-90	TRG	WQPL	FLUORIDE	1.6		MG/L		0.1
	GW	G10740290001	05-FEB-90		WQPL	FLUORIDE	1.4		MG/L		

Location	Sample Type	Sample Number	Sample Date	Result Type	Method	Analyte	Result	Error	Units	Qualifier	Detection Limit
1074											
	GW	GW005151T	19-OCT-90	TRG	WQPL	FLUORIDE	1.9		MG/L		0.1
	GW	GW012911T	16-MAY-91	TRG	WQPL	FLUORIDE	1.7		MG/L		0.1
	GW	GW016781T	22-AUG-91	TRG	WQPL	FLUORIDE	1.8		MG/L		0.1
	GW	GW021061T	10-DEC-91	TRG	WQPL	FLUORIDE	1.7		MG/L		0.1
	GW	GW023951T	14-FEB-92	TRG	WQPL	FLUORIDE	1.7		MG/L		0.1
	GW	G10740290001	05-FEB-90	TRG	RFIN	FLUORIDE	1.4		MG/L		
	GW	GW001491T	08-AUG-90	TRG	WQPL	FLUORIDE, SOLUBLE	1.6		MG/L		0.2
	GW	G10740889002	23-AUG-89	TRG	RFRS	GROSS ALPHA PARTICLE RADIOACTIVITY	0	12	PCI/L		20
	GW	G10740689001	10-JUN-89	TRG	RFRS	GROSS ALPHA PARTICLE RADIOACTIVITY	1	1	PCI/L		
	GW	G10740889002	23-AUG-89	TRG	RFRS	GROSS ALPHA PARTICLE RADIOACTIVITY	0	1	PCI/L		1
	GW	10-74-07-26-	27-JUL-89	TRG	RFRS	GROSS ALPHA PARTICLE RADIOACTIVITY	.7	.6	PCI/L		.9
	GW	G10740689001	10-JUN-89	TRG	RFRS	GROSS ALPHA PARTICLE RADIOACTIVITY	26	20	PCI/L		
	GW	G10740889002	23-AUG-89	TRG	RFRS	GROSS ALPHA PARTICLE RADIOACTIVITY	9	13	PCI/L		20
	GW	G10740889002	23-AUG-89	TRG	RFRS	GROSS BETA PARTICLE RADIOACTIVITY	5	8	PCI/L		13
	GW	G10740689001	10-JUN-89	TRG	RFRS	GROSS BETA PARTICLE RADIOACTIVITY	1	2	PCI/L		
	GW	G10740889002	23-AUG-89	TRG	RFRS	GROSS BETA PARTICLE RADIOACTIVITY	1	1	PCI/L		1
	GW	10-74-07-26-	27-JUL-89	TRG	RFRS	GROSS BETA PARTICLE RADIOACTIVITY	7.9	2.6	PCI/L		3.5
	GW	G10740689001	10-JUN-89	TRG	RFRS	GROSS BETA PARTICLE RADIOACTIVITY	19	11	PCI/L		
	GW	G10740889002	23-AUG-89	TRG	RFRS	GROSS BETA PARTICLE RADIOACTIVITY	5	8	PCI/L		13
	GW	GW001491T	08-AUG-90	TRG	WQPL	NITRATE	32		MG/L		0.1
	GW	G-1074-0530-	31-MAY-90	TRG	WQPL	NITRATE+NITRITE	43		MG/L		2.8
	GW	G10740290001	05-FEB-90		WQPL	NITRATE+NITRITE	39		MG/L		
	GW	G10741089003	26-OCT-89		WQPL	NITRATE+NITRITE	35		MG/L		
	GW	GW005151T	19-OCT-90	TRG	WQPL	NITRATE+NITRITE	32		MG/L		0.02
	GW	GW012911T	16-MAY-91	TRG	WQPL	NITRATE+NITRITE	40		MG/L		0.02
	GW	GW016781T	22-AUG-91	TRG	WQPL	NITRATE+NITRITE	23		MG/L		0.02
	GW	GW021061T	10-DEC-91	TRG	WQPL	NITRATE+NITRITE	21		MG/L		0.02
	GW	GW023951T	14-FEB-92	TRG	WQPL	NITRATE+NITRITE	35		MG/L		0.02
	GW	G10740889002	23-AUG-89	TRG	RFIN	NITRATE+NITRITE	48		MG/L		
	GW	10-74-01-16-	16-JAN-89	TRG	RFIN	NITRATE+NITRITE	39.5		MG/L	/	
	GW	10-74-07-26-	27-JUL-89	TRG	RFIN	NITRATE+NITRITE	36.0		MG/L		
	GW	G10740290001	05-FEB-90	TRG	RFIN	NITRATE+NITRITE	39		MG/L		
	GW	G10740689001	10-JUN-89	TRG	RFIN	NITRATE+NITRITE	31		MG/L		
	GW	G10740889002	23-AUG-89	TRG	RFIN	NITRATE+NITRITE	48		MG/L		
	GW	G10741089003	26-OCT-89	TRG	RFIN	NITRATE+NITRITE	35		MG/L		
	GW	G-1074-0530-	31-MAY-90	TRG	WQPL	NITRITE	0.1		MG/L	U	0.1
	GW	GW001491T	08-AUG-90	TRG	WQPL	NITRITE	10		MG/L	U	0.1
	GW	GW005151T	19-OCT-90	TRG	WQPL	ORTHOPHOSPHATE	0.02		MG/L		0.01
	GW	GW012911T	16-MAY-91	TRG	WQPL	ORTHOPHOSPHATE	0.02		MG/L		0.01
	GW	GW016781T	22-AUG-91	TRG	WQPL	ORTHOPHOSPHATE	0.02		MG/L		0.01
	GW	GW021061T	10-DEC-91	TRG	WQPL	ORTHOPHOSPHATE	0.01		MG/L		0.01
	GW	GW023951T	14-FEB-92	TRG	WQPL	ORTHOPHOSPHATE	0.01		MG/L		0.01
	GW	G-1074-0530-	31-MAY-90	TRG	WQPL	PHOSPHATE	0.05		MG/L	U	0.05
	GW	GW001491T	08-AUG-90	TRG	WQPL	PHOSPHATE	1		MG/L	U	0.2

Location	Sample Type	Sample Number	Sample Date	Result Type	Method	Analyte	Result	Error	Units	Qualifier	Detection Limit
1074											
	GW	GW005151T	19-OCT-90	TRG	WQPL	PHOSPHATE	0.05		MG/L		0.01
	GW	GW001491T	08-AUG-90	TRG	WQPL	PHOSPHORUS	0.010		MG/L	U	0.010
	GW	G10740889002	23-AUG-89	TRG	RFRS	PLUTONIUM-239,-240	0.00	0.01	PCI/L		0.
	GW	G10740689001	10-JUN-89	TRG	RFRS	PLUTONIUM-239,-240	0.00	0.01	PCI/L		
	GW	G10740889002	23-AUG-89	TRG	RFRS	PLUTONIUM-239,-240	0.00	0.01	PCI/L		0.
	GW	10-74-07-26-	27-JUL-89	TRG	RFRS	PLUTONIUM-239,-240	0.011	0.006	PCI/L		0
	GW	G10740689001	10-JUN-89	TRG	RFRS	PLUTONIUM-239,-240	0.00	0.01	PCI/L		
	GW	G10740889002	23-AUG-89	TRG	RFRS	PLUTONIUM-239,-240	0.00	0.01	PCI/L		0.
	GW	G10740689001	10-JUN-89	TRG	RFRS	RADIUM-226	0.1	0.5	PCI/L		
	GW	G10740889002	23-AUG-89	TRG	RFRS	RADIUM-226	0.0	0.2	PCI/L		0.
	GW	GW005151T	19-OCT-90	TRG	WQPL	SILICA, DISSOLVED	5.5		MG/L		0.4
	GW	GW012911T	16-MAY-91	TRG	WQPL	SILICA, DISSOLVED	4.9		MG/L		0.4
	GW	GW016781T	22-AUG-91	TRG	WQPL	SILICA, DISSOLVED	5.8		MG/L		0.4
	GW	GW021061T	10-DEC-91	TRG	WQPL	SILICA, DISSOLVED	5.2		MG/L		0.4
	GW	GW023951T	14-FEB-92	TRG	WQPL	SILICA, DISSOLVED	4.6		MG/L		0.4
	GW	GW001491T	08-AUG-90	TRG	WQPL	SILICON	11		MG/L		2
	GW	G10740889002	23-AUG-89	TRG	RFRS	STRONTIUM-89,90	0.1	0.4	PCI/L		0.
	GW	G10740689001	10-JUN-89	TRG	RFRS	STRONTIUM-89,90	-0.1	0.3	PCI/L		
	GW	G10740889002	23-AUG-89	TRG	RFRS	STRONTIUM-89,90	0.5	0.6	PCI/L		1.
	GW	G10740689001	10-JUN-89	TRG	RFRS	STRONTIUM-89,90	0.1	0.3	PCI/L		
	GW	G10740889002	23-AUG-89	TRG	RFRS	STRONTIUM-89,90	0.2	0.4	PCI/L		0.
	GW	G-1074-0530-	31-MAY-90	TRG	WQPL	SULFATE	347		MG/L		50
	GW	G10740290001	05-FEB-90		WQPL	SULFATE	230		MG/L		
	GW	G10741089003	26-OCT-89		WQPL	SULFATE	280		MG/L		
	GW	GW001491T	08-AUG-90	TRG	WQPL	SULFATE	320		MG/L		0.2
	GW	GW005151T	19-OCT-90	TRG	WQPL	SULFATE	370		MG/L		2.0
	GW	GW012911T	16-MAY-91	TRG	WQPL	SULFATE	330		MG/L		2.0
	GW	GW016781T	22-AUG-91	TRG	WQPL	SULFATE	650		MG/L		2.0
	GW	GW021061T	10-DEC-91	TRG	WQPL	SULFATE	530		MG/L		2.0
	GW	GW023951T	14-FEB-92	TRG	WQPL	SULFATE	350		MG/L		2.0
	GW	G10740889002	23-AUG-89	TRG	RFIN	SULFATE	330		MG/L		
	GW	10-74-01-16-	16-JAN-89	TRG	RFIN	SULFATE	287		MG/L	/	
	GW	10-74-07-26-	27-JUL-89	TRG	RFIN	SULFATE	308		MG/L		
	GW	G10740290001	05-FEB-90	TRG	RFIN	SULFATE	230		MG/L		
	GW	G10740689001	10-JUN-89	TRG	RFIN	SULFATE	300		MG/L		
	GW	G10740889002	23-AUG-89	TRG	RFIN	SULFATE	290		MG/L		
	GW	G10741089003	26-OCT-89	TRG	RFIN	SULFATE	280		MG/L		
	GW	G-1074-0530-	31-MAY-90	TRG	WQPL	TOTAL DISSOLVED SOLIDS	1620		MG/L		5
	GW	G10740290001	05-FEB-90		WQPL	TOTAL DISSOLVED SOLIDS	1600		MG/L		
	GW	G10741089003	26-OCT-89		WQPL	TOTAL DISSOLVED SOLIDS	1500		MG/L		
	GW	GW001491T	08-AUG-90	TRG	WQPL	TOTAL DISSOLVED SOLIDS	2310		MG/L		10
	GW	GW005151T	19-OCT-90	TRG	WQPL	TOTAL DISSOLVED SOLIDS	1800		MG/L		10.0
	GW	GW012911T	16-MAY-91	TRG	WQPL	TOTAL DISSOLVED SOLIDS	1700		MG/L		10.0
	GW	GW016781T	22-AUG-91	TRG	WQPL	TOTAL DISSOLVED SOLIDS	1800		MG/L		10.0

Location	Sample Type	Sample Number	Sample Date	Result Type	Method	Analyte	Result	Error	Units	Qualifier	Detection Limit
1074											
	GW	GW02106IT	10-DEC-91	TRG	WQPL	TOTAL DISSOLVED SOLIDS	1400		MG/L		10.0
	GW	GW02395IT	14-FEB-92	TRG	WQPL	TOTAL DISSOLVED SOLIDS	1400		MG/L		10.0
	GW	G10740889002	23-AUG-89	TRG	RFIN	TOTAL DISSOLVED SOLIDS	1400		MG/L		
	GW	10-74-01-16-	16-JAN-89	TRG	RFIN	TOTAL DISSOLVED SOLIDS	1513		MG/L	/	
	GW	10-74-07-26-	27-JUL-89	TRG	RFIN	TOTAL DISSOLVED SOLIDS	1690		MG/L		
	GW	G10740290001	05-FEB-90	TRG	RFIN	TOTAL DISSOLVED SOLIDS	1600		MG/L		
	GW	G10740689001	10-JUN-89	TRG	RFIN	TOTAL DISSOLVED SOLIDS	1400		MG/L		
	GW	G10740889002	23-AUG-89	TRG	RFIN	TOTAL DISSOLVED SOLIDS	1400		MG/L		
	GW	G10741089003	26-OCT-89	TRG	RFIN	TOTAL DISSOLVED SOLIDS	1500		MG/L		
	GW	G-1074-0530-	31-MAY-90	TRG	WQPL	TOTAL SUSPENDED SOLIDS	5		MG/L	U	5
	GW	G10741089003	26-OCT-89		WQPL	TOTAL SUSPENDED SOLIDS	5		MG/L	U	
	GW	GW001491T	08-AUG-90	TRG	WQPL	TOTAL SUSPENDED SOLIDS	16		MG/L		4
	GW	GW00515IT	19-OCT-90	TRG	WQPL	TOTAL SUSPENDED SOLIDS	83		MG/L		4.0
	GW	GW01291IT	16-MAY-91	TRG	WQPL	TOTAL SUSPENDED SOLIDS	240		MG/L		4.0
	GW	GW016781T	22-AUG-91	TRG	WQPL	TOTAL SUSPENDED SOLIDS	580		MG/L		4.0
	GW	GW02106IT	10-DEC-91	TRG	WQPL	TOTAL SUSPENDED SOLIDS	680		MG/L		4.0
	GW	GW02395IT	14-FEB-92	TRG	WQPL	TOTAL SUSPENDED SOLIDS	280		MG/L		4.0
	GW	G10740889002	23-AUG-89	TRG	RFIN	TOTAL SUSPENDED SOLIDS	20		MG/L		
	GW	G10740689001	10-JUN-89	TRG	RFIN	TOTAL SUSPENDED SOLIDS	8		MG/L		
	GW	G10740889002	23-AUG-89	TRG	RFIN	TOTAL SUSPENDED SOLIDS	22		MG/L		
	GW	G10741089003	26-OCT-89	TRG	RFIN	TOTAL SUSPENDED SOLIDS	5		MG/L	U	
	GW	G10740889002	23-AUG-89	TRG	RFRS	TRITIUM	-70	230	PCI/L		32
	GW	G10740689001	10-JUN-89	TRG	RFRS	TRITIUM	20	150	PCI/L		
	GW	G10740889002	23-AUG-89	TRG	RFRS	TRITIUM	0	230	PCI/L		32
	GW	10-74-01-16-	16-JAN-89	TRG	RFRS	TRITIUM	JUL0		PCI/L		
	GW	G10740689001	10-JUN-89	TRG	RFRS	TRITIUM	-140	150	PCI/L		
	GW	G10740889002	23-AUG-89	TRG	RFRS	TRITIUM	80	240	PCI/L		32
	GW	G10740689001	10-JUN-89	TRG	RFRS	URANIUM, TOTAL	0.0000				
	GW	G10740689001	10-JUN-89	TRG	RFRS	URANIUM, TOTAL	11.8000				
	GW	G10740889002	23-AUG-89	TRG	RFRS	URANIUM-233,-234	6.9	0.6	PCI/L		0.
	GW	G10740689001	10-JUN-89	TRG	RFRS	URANIUM-233,-234	0.0	0.1	PCI/L		
	GW	G10740889002	23-AUG-89	TRG	RFRS	URANIUM-233,-234	0.0	0.1	PCI/L		0.
	GW	10-74-07-26-	27-JUL-89	TRG	RFRS	URANIUM-233,-234	0.88	0.67	PCI/L		0
	GW	G10740689001	10-JUN-89	TRG	RFRS	URANIUM-233,-234	6.5	0.6	PCI/L		
	GW	G10740889002	23-AUG-89	TRG	RFRS	URANIUM-233,-234	5.9	0.6	PCI/L		0.
	GW	G10740889002	23-AUG-89	TRG	RFRS	URANIUM-235	0.2	0.1	PCI/L		0.
	GW	G10740689001	10-JUN-89	TRG	RFRS	URANIUM-235	0.0	0.1	PCI/L		
	GW	G10740889002	23-AUG-89	TRG	RFRS	URANIUM-235	0.0	0.1	PCI/L		0.
	GW	10-74-07-26-	27-JUL-89	TRG	RFRS	URANIUM-235	0.38	0.44	PCI/L		0
	GW	G10740689001	10-JUN-89	TRG	RFRS	URANIUM-235	0.2	0.1	PCI/L		
	GW	G10740889002	23-AUG-89	TRG	RFRS	URANIUM-235	0.2	0.1	PCI/L		0.
	GW	G10740889002	23-AUG-89	TRG	RFRS	URANIUM-238	5.2	0.6	PCI/L		0.
	GW	G10740689001	10-JUN-89	TRG	RFRS	URANIUM-238	0.0	0.1	PCI/L		
	GW	G10740889002	23-AUG-89	TRG	RFRS	URANIUM-238	0.0	0.1	PCI/L		0.

Location	Sample Type	Sample Number	Sample Date	Result Type	Method	Analyte	Result	Error	Units	Qualifier	Detection Limit
1074											
	GW	10-74-07-26-	27-JUL-89	TRG	RFRS	URANIUM-238	0.50	0.50	PCI/L		0
	GW	G10740689001	10-JUN-89	TRG	RFRS	URANIUM-238	5.1	0.6	PCI/L		
	GW	G10740889002	23-AUG-89	TRG	RFRS	URANIUM-238	5.3	0.6	PCI/L		0.
	GW	G10740290001	05-FEB-90		WQPL	pH	7.6		PH UNIT		
	GW	G10741089003	26-OCT-89		WQPL	pH	7.5		PH UNIT		
	GW	G10740889002	23-AUG-89	TRG	RFIN	pH	7.7		PH UNIT		
	GW	G10740290001	05-FEB-90	TRG	RFIN	pH	7.6		PH UNIT		
	GW	G10740689001	10-JUN-89	TRG	RFIN	pH	7.6		PH UNIT		
	GW	G10740889002	23-AUG-89	TRG	RFIN	pH	7.6		PH UNIT		
	GW	G10741089003	26-OCT-89	TRG	RFIN	pH	7.5		PH UNIT		
31791											
	GW	GW02468IT	13-FEB-92	TRG	WQPL	BICARBONATE AS CACO3	350		MG/L		1.0
	GW	GW02468IT	13-FEB-92	TRG	WQPL	CARBONATE AS CACO3	1		MG/L	U	1.0
	GW	GW02468IT	13-FEB-92	TRG	WQPL	CHLORIDE	300		MG/L		0.2
	GW	GW02468IT	13-FEB-92	TRG	WQPL	FLUORIDE	1.5		MG/L		0.1
	GW	GW02468IT	13-FEB-92	TRG	WQPL	NITRATE+NITRITE	1.5		MG/L		0.02
	GW	GW02468IT	13-FEB-92	TRG	WQPL	ORTHOPHOSPHATE	0.03		MG/L		0.01
	GW	GW02468IT	13-FEB-92	TRG	WQPL	SILICA, DISSOLVED	6.5		MG/L		0.4
	GW	GW02468IT	13-FEB-92	TRG	WQPL	SULFATE	400		MG/L		2.0
	GW	GW02468IT	13-FEB-92	TRG	WQPL	TOTAL DISSOLVED SOLIDS	1100		MG/L		10.0
	GW	GW02468IT	13-FEB-92	TRG	WQPL	TOTAL SUSPENDED SOLIDS	330		MG/L		4.0
31891											
	GW	GW01997IT	11-NOV-91	TRG	WQPL	BICARBONATE AS CACO3	320		MG/L		1.0
	GW	GW02446IT	10-FEB-92	TRG	WQPL	BICARBONATE AS CACO3	270		MG/L		1.0
	GW	GW01997IT	11-NOV-91	TRG	WQPL	CARBONATE AS CACO3	1		MG/L	U	1.0
	GW	GW02446IT	10-FEB-92	TRG	WQPL	CARBONATE AS CACO3	1		MG/L	U	1.0
	GW	GW01997IT	11-NOV-91	TRG	WQPL	CHLORIDE	77		MG/L		0.2
	GW	GW02446IT	10-FEB-92	TRG	WQPL	CHLORIDE	70		MG/L		0.2
	GW	GW01997IT	11-NOV-91	TRG	WQPL	FLUORIDE	1.0		MG/L		0.1
	GW	GW02446IT	10-FEB-92	TRG	WQPL	FLUORIDE	1.1		MG/L		0.1
	GW	GW01997IT	11-NOV-91	TRG	WQPL	NITRATE+NITRITE	0.05		MG/L		0.02
	GW	GW02446IT	10-FEB-92	TRG	WQPL	NITRATE+NITRITE	0.3		MG/L		0.02
	GW	GW01997IT	11-NOV-91	TRG	WQPL	ORTHOPHOSPHATE	0.02		MG/L		0.01
	GW	GW02446IT	10-FEB-92	TRG	WQPL	ORTHOPHOSPHATE	0.02		MG/L		0.01
	GW	GW01997IT	11-NOV-91	TRG	WQPL	SILICA, DISSOLVED	6.6		MG/L		0.4
	GW	GW02446IT	10-FEB-92	TRG	WQPL	SILICA, DISSOLVED	5.5		MG/L		0.4
	GW	GW01997IT	11-NOV-91	TRG	WQPL	SULFATE	110		MG/L		2.0
	GW	GW02446IT	10-FEB-92	TRG	WQPL	SULFATE	45		MG/L		2.0
	GW	GW01997IT	11-NOV-91	TRG	WQPL	TOTAL DISSOLVED SOLIDS	510		MG/L		10.0
	GW	GW02446IT	10-FEB-92	TRG	WQPL	TOTAL DISSOLVED SOLIDS	460		MG/L		10.0

Location	Sample Type	Sample Number	Sample Date	Result Type	Method	Analyte	Result	Error	Units	Qualifier	Detection Limit
31891											
	GW	GW019971T	11-NOV-91	TRG	WQPL	TOTAL SUSPENDED SOLIDS	1300		MG/L		4.0
	GW	GW024461T	10-FEB-92	TRG	WQPL	TOTAL SUSPENDED SOLIDS	380		MG/L		4.0
34791											
	GW	GW021571T	17-DEC-91	TRG	WQPL	BICARBONATE AS CACO3	57		MG/L		1.0
	GW	GW024471T	11-FEB-92	TRG	WQPL	BICARBONATE AS CACO3	60		MG/L		1.0
	GW	GW021571T	17-DEC-91	TRG	WQPL	CARBONATE AS CACO3	1		MG/L	U	1.0
	GW	GW024471T	11-FEB-92	TRG	WQPL	CARBONATE AS CACO3	1		MG/L	U	1.0
	GW	GW021571T	17-DEC-91	TRG	WQPL	CHLORIDE	380		MG/L		0.2
	GW	GW024471T	11-FEB-92	TRG	WQPL	CHLORIDE	400		MG/L		0.2
	GW	GW021571T	17-DEC-91	TRG	WQPL	FLUORIDE	0.2		MG/L		0.1
	GW	GW024471T	11-FEB-92	TRG	WQPL	FLUORIDE	0.2		MG/L		0.1
	GW	GW021571T	17-DEC-91	TRG	WQPL	NITRATE+NITRITE	0.6		MG/L		0.02
	GW	GW024471T	11-FEB-92	TRG	WQPL	NITRATE+NITRITE	0.8		MG/L		0.02
	GW	GW021571T	17-DEC-91	TRG	WQPL	ORTHOPHOSPHATE	0.01		MG/L	U	0.01
	GW	GW024471T	11-FEB-92	TRG	WQPL	ORTHOPHOSPHATE	0.01		MG/L	U	0.01
	GW	GW021571T	17-DEC-91	TRG	WQPL	SILICA, DISSOLVED	6.7		MG/L		0.4
	GW	GW024471T	11-FEB-92	TRG	WQPL	SILICA, DISSOLVED	6.2		MG/L		0.4
	GW	GW021571T	17-DEC-91	TRG	WQPL	SULFATE	32		MG/L		2.0
	GW	GW024471T	11-FEB-92	TRG	WQPL	SULFATE	41		MG/L		2.0
	GW	GW021571T	17-DEC-91	TRG	WQPL	TOTAL DISSOLVED SOLIDS	1000		MG/L		10.0
	GW	GW024471T	11-FEB-92	TRG	WQPL	TOTAL DISSOLVED SOLIDS	1000		MG/L		10.0
	GW	GW021571T	17-DEC-91	TRG	WQPL	TOTAL SUSPENDED SOLIDS	290		MG/L		4.0
	GW	GW024471T	11-FEB-92	TRG	WQPL	TOTAL SUSPENDED SOLIDS	59		MG/L		4.0
35391											
	GW	GW024481T	26-FEB-92	TRG	WQPL	NITRATE+NITRITE	0.7		MG/L		0.02
35691											
	GW	GW019941T	11-NOV-91	TRG	WQPL	BICARBONATE AS CACO3	450		MG/L		1.0
	GW	GW024491T	17-FEB-92	TRG	WQPL	BICARBONATE AS CACO3	440		MG/L		1.0
	GW	GW019941T	11-NOV-91	TRG	WQPL	CARBONATE AS CACO3	1		MG/L	U	1.0
	GW	GW024491T	17-FEB-92	TRG	WQPL	CARBONATE AS CACO3	1		MG/L	U	1.0
	GW	GW019941T	11-NOV-91	TRG	WQPL	CHLORIDE	120		MG/L		0.2
	GW	GW024491T	17-FEB-92	TRG	WQPL	CHLORIDE	190		MG/L		0.2
	GW	GW019941T	11-NOV-91	TRG	WQPL	FLUORIDE	1.1		MG/L		0.1
	GW	GW024491T	17-FEB-92	TRG	WQPL	FLUORIDE	1.0		MG/L		0.1
	GW	GW019941T	11-NOV-91	TRG	WQPL	NITRATE+NITRITE	0.04		MG/L		0.02
	GW	GW024491T	17-FEB-92	TRG	WQPL	NITRATE+NITRITE	0.02		MG/L	U	0.02
	GW	GW019941T	11-NOV-91	TRG	WQPL	ORTHOPHOSPHATE	0.02		MG/L		0.01
	GW	GW024491T	17-FEB-92	TRG	WQPL	ORTHOPHOSPHATE	0.01		MG/L		0.01

Location	Sample Type	Sample Number	Sample Date	Result Type	Method	Analyte	Result	Error	Units	Qualifier	Detection Limit
35691											
	GW	GW01994IT	11-NOV-91	TRG	WQPL	SILICA, DISSOLVED	9.3		MG/L		0.4
	GW	GW02449IT	17-FEB-92	TRG	WQPL	SILICA, DISSOLVED	9.5		MG/L		0.4
	GW	GW01994IT	11-NOV-91	TRG	WQPL	SULFATE	480		MG/L		2.0
	GW	GW02449IT	17-FEB-92	TRG	WQPL	SULFATE	350		MG/L		2.0
	GW	GW01994IT	11-NOV-91	TRG	WQPL	TOTAL DISSOLVED SOLIDS	1200		MG/L		10.0
	GW	GW02449IT	17-FEB-92	TRG	WQPL	TOTAL DISSOLVED SOLIDS	700		MG/L		10.0
	GW	GW01994IT	11-NOV-91	TRG	WQPL	TOTAL SUSPENDED SOLIDS	740		MG/L		4.0
	GW	GW02449IT	17-FEB-92	TRG	WQPL	TOTAL SUSPENDED SOLIDS	27		MG/L		4.0
36191											
	GW	GW02023IT	12-NOV-91	TRG	WQPL	BICARBONATE AS CACO3	150		MG/L		1.0
	GW	GW02459IT	11-FEB-92	TRG	WQPL	BICARBONATE AS CACO3	310		MG/L		1.0
	GW	GW02023IT	12-NOV-91	TRG	WQPL	CARBONATE AS CACO3	1		MG/L	U	1.0
	GW	GW02459IT	11-FEB-92	TRG	WQPL	CARBONATE AS CACO3	1		MG/L	U	1.0
	GW	GW02023IT	12-NOV-91	TRG	WQPL	CHLORIDE	45		MG/L		0.2
	GW	GW02459IT	11-FEB-92	TRG	WQPL	CHLORIDE	52		MG/L		0.2
	GW	GW02023IT	12-NOV-91	TRG	WQPL	FLUORIDE	0.6		MG/L		0.1
	GW	GW02459IT	11-FEB-92	TRG	WQPL	FLUORIDE	0.5		MG/L		0.1
	GW	GW02459IT	11-FEB-92	TRG	WQPL	NITRATE+NITRITE	0.2		MG/L		0.02
	GW	GW02459IT	11-FEB-92	TRG	WQPL	ORTHOPHOSPHATE	0.02		MG/L		0.01
	GW	GW02023IT	12-NOV-91	TRG	WQPL	SILICA, DISSOLVED	8.3		MG/L		0.4
	GW	GW02459IT	11-FEB-92	TRG	WQPL	SILICA, DISSOLVED	8.0		MG/L		0.4
	GW	GW02023IT	12-NOV-91	TRG	WQPL	SULFATE	92		MG/L		2.0
	GW	GW02459IT	11-FEB-92	TRG	WQPL	SULFATE	100		MG/L		2.0
	GW	GW02023IT	12-NOV-91	TRG	WQPL	TOTAL DISSOLVED SOLIDS	340		MG/L		10.0
	GW	GW02459IT	11-FEB-92	TRG	WQPL	TOTAL DISSOLVED SOLIDS	580		MG/L		10.0
	GW	GW02023IT	12-NOV-91	TRG	WQPL	TOTAL SUSPENDED SOLIDS	7		MG/L		4.0
	GW	GW02459IT	11-FEB-92	TRG	WQPL	TOTAL SUSPENDED SOLIDS	150		MG/L		4.0
36691											
	GW	GW02538IT	28-FEB-92	TRG	WQPL	NITRATE+NITRITE	0.9		MG/L		0.02
37191											
	GW	GW01995IT	12-NOV-91	TRG	WQPL	BICARBONATE AS CACO3	910		MG/L		1.0
	GW	GW02460IT	10-FEB-92	TRG	WQPL	BICARBONATE AS CACO3	640		MG/L		1.0
	GW	GW01995IT	12-NOV-91	TRG	WQPL	CARBONATE AS CACO3	1		MG/L	U	1.0
	GW	GW02460IT	10-FEB-92	TRG	WQPL	CARBONATE AS CACO3	1		MG/L	U	1.0
	GW	GW01995IT	12-NOV-91	TRG	WQPL	CHLORIDE	69		MG/L		0.2
	GW	GW02460IT	10-FEB-92	TRG	WQPL	CHLORIDE	69		MG/L		0.2
	GW	GW01995IT	12-NOV-91	TRG	WQPL	FLUORIDE	1.0		MG/L		0.1
	GW	GW02460IT	10-FEB-92	TRG	WQPL	FLUORIDE	1.1		MG/L		0.1

Location	Sample Type	Sample Number	Sample Date	Result Type	Method	Analyte	Result	Error	Units	Qualifier	Detection Limit
37191											
	GW	GW019951T	12-NOV-91	TRG	WQPL	NITRATE+NITRITE	3.8		MG/L		0.02
	GW	GW024601T	10-FEB-92	TRG	WQPL	NITRATE+NITRITE	1.5		MG/L		0.02
	GW	GW019951T	12-NOV-91	TRG	WQPL	ORTHOPHOSPHATE	0.02		MG/L		0.01
	GW	GW024601T	10-FEB-92	TRG	WQPL	ORTHOPHOSPHATE	0.01		MG/L		0.01
	GW	GW019951T	12-NOV-91	TRG	WQPL	SILICA, DISSOLVED	9.4		MG/L		0.4
	GW	GW024601T	10-FEB-92	TRG	WQPL	SILICA, DISSOLVED	9.1		MG/L		0.4
	GW	GW019951T	12-NOV-91	TRG	WQPL	SULFATE	300		MG/L		2.0
	GW	GW024601T	10-FEB-92	TRG	WQPL	SULFATE	220		MG/L		2.0
	GW	GW019951T	12-NOV-91	TRG	WQPL	TOTAL DISSOLVED SOLIDS	1100		MG/L		10.0
	GW	GW024601T	10-FEB-92	TRG	WQPL	TOTAL DISSOLVED SOLIDS	1200		MG/L		10.0
	GW	GW019951T	12-NOV-91	TRG	WQPL	TOTAL SUSPENDED SOLIDS	7900		MG/L		4.0
	GW	GW024601T	10-FEB-92	TRG	WQPL	TOTAL SUSPENDED SOLIDS	1400		MG/L		4.0
37591											
	GW	GW021561T	17-DEC-91	TRG	WQPL	BICARBONATE AS CACO3	210		MG/L		1.0
	GW	GW025071T	25-FEB-92	TRG	WQPL	BICARBONATE AS CACO3	220		MG/L		1.0
	GW	GW021561T	17-DEC-91	TRG	WQPL	CARBONATE AS CACO3	1		MG/L	U	1.0
	GW	GW025071T	25-FEB-92	TRG	WQPL	CARBONATE AS CACO3	1		MG/L	U	1.0
	GW	GW021561T	17-DEC-91	TRG	WQPL	CHLORIDE	40		MG/L		0.2
	GW	GW025071T	25-FEB-92	TRG	WQPL	CHLORIDE	22		MG/L		0.2
	GW	GW021561T	17-DEC-91	TRG	WQPL	FLUORIDE	0.8		MG/L		0.1
	GW	GW025071T	25-FEB-92	TRG	WQPL	FLUORIDE	0.7		MG/L		0.1
	GW	GW021561T	17-DEC-91	TRG	WQPL	NITRATE+NITRITE	1.4		MG/L		0.02
	GW	GW025071T	25-FEB-92	TRG	WQPL	NITRATE+NITRITE	2.7		MG/L		0.02
	GW	GW021561T	17-DEC-91	TRG	WQPL	ORTHOPHOSPHATE	0.01		MG/L	U	0.01
	GW	GW025071T	25-FEB-92	TRG	WQPL	ORTHOPHOSPHATE	0.01		MG/L	U	0.01
	GW	GW021561T	17-DEC-91	TRG	WQPL	SILICA, DISSOLVED	7.7		MG/L		0.4
	GW	GW025071T	25-FEB-92	TRG	WQPL	SILICA, DISSOLVED	8.0		MG/L		0.4
	GW	GW021561T	17-DEC-91	TRG	WQPL	SULFATE	80		MG/L		2.0
	GW	GW025071T	25-FEB-92	TRG	WQPL	SULFATE	48		MG/L		2.0
	GW	GW021561T	17-DEC-91	TRG	WQPL	TOTAL DISSOLVED SOLIDS	380		MG/L		10.0
	GW	GW025071T	25-FEB-92	TRG	WQPL	TOTAL DISSOLVED SOLIDS	380		MG/L		10.0
	GW	GW021561T	17-DEC-91	TRG	WQPL	TOTAL SUSPENDED SOLIDS	130		MG/L		4.0
	GW	GW025071T	25-FEB-92	TRG	WQPL	TOTAL SUSPENDED SOLIDS	110		MG/L		4.0
37791											
	GW	GW021641T	19-DEC-91	TRG	WQPL	BICARBONATE AS CACO3	460		MG/L		1.0
	GW	GW022751T	21-JAN-92	TRG	WQPL	BICARBONATE AS CACO3	510		MG/L		1.0
	GW	GW021641T	19-DEC-91	TRG	WQPL	CARBONATE AS CACO3	1		MG/L	U	1.0
	GW	GW022751T	21-JAN-92	TRG	WQPL	CARBONATE AS CACO3	1		MG/L	U	1.0
	GW	GW021641T	19-DEC-91	TRG	WQPL	CHLORIDE	150		MG/L		0.2
	GW	GW022751T	21-JAN-92	TRG	WQPL	CHLORIDE	160		MG/L		0.2

Location	Sample Type	Sample Number	Sample Date	Result Type	Method	Analyte	Result	Error	Units	Qualifier	Detection Limit
37791											
	GW	GW021641T	19-DEC-91	TRG	WQPL	FLUORIDE	1.8		MG/L		0.1
	GW	GW022751T	21-JAN-92	TRG	WQPL	FLUORIDE	1.9		MG/L		0.1
	GW	GW021641T	19-DEC-91	TRG	WQPL	NITRATE+NITRITE	0.16		MG/L		0.02
	GW	GW022751T	21-JAN-92	TRG	WQPL	NITRATE+NITRITE	1.9		MG/L		0.02
	GW	GW022751T	21-JAN-92	TRG	WQPL	ORTHOPHOSPHATE	0.01		MG/L	U	0.01
	GW	GW021641T	19-DEC-91	TRG	WQPL	SILICA, DISSOLVED	9.3		MG/L		0.4
	GW	GW022751T	21-JAN-92	TRG	WQPL	SILICA, DISSOLVED	11		MG/L		0.4
	GW	GW021641T	19-DEC-91	TRG	WQPL	SULFATE	180		MG/L		2.0
	GW	GW022751T	21-JAN-92	TRG	WQPL	SULFATE	83		MG/L		2.0
	GW	GW021641T	19-DEC-91	TRG	WQPL	TOTAL DISSOLVED SOLIDS	830		MG/L		10.0
	GW	GW022751T	21-JAN-92	TRG	WQPL	TOTAL DISSOLVED SOLIDS	860		MG/L		10.0
	GW	GW021641T	19-DEC-91	TRG	WQPL	TOTAL SUSPENDED SOLIDS	61		MG/L		4.0
	GW	GW022751T	21-JAN-92	TRG	WQPL	TOTAL SUSPENDED SOLIDS	170		MG/L		4.0
38591											
	GW	GW021631T	17-DEC-91	TRG	WQPL	BICARBONATE AS CACO3	280		MG/L		1.0
	GW	GW024631T	10-FEB-92	TRG	WQPL	BICARBONATE AS CACO3	290		MG/L		1.0
	GW	GW021631T	17-DEC-91	TRG	WQPL	CARBONATE AS CACO3	1		MG/L	U	1.0
	GW	GW024631T	10-FEB-92	TRG	WQPL	CARBONATE AS CACO3	1		MG/L	U	1.0
	GW	GW021631T	17-DEC-91	TRG	WQPL	CHLORIDE	64		MG/L		0.2
	GW	GW024631T	10-FEB-92	TRG	WQPL	CHLORIDE	74		MG/L		0.2
	GW	GW021631T	17-DEC-91	TRG	WQPL	FLUORIDE	0.8		MG/L		0.1
	GW	GW024631T	10-FEB-92	TRG	WQPL	FLUORIDE	0.8		MG/L		0.1
	GW	GW021631T	17-DEC-91	TRG	WQPL	NITRATE+NITRITE	0.04		MG/L		0.02
	GW	GW024631T	10-FEB-92	TRG	WQPL	NITRATE+NITRITE	0.02		MG/L	U	0.02
	GW	GW021631T	17-DEC-91	TRG	WQPL	ORTHOPHOSPHATE	0.01		MG/L	U	0.01
	GW	GW024631T	10-FEB-92	TRG	WQPL	ORTHOPHOSPHATE	0.01		MG/L	U	0.01
	GW	GW021631T	17-DEC-91	TRG	WQPL	SILICA, DISSOLVED	5.1		MG/L		0.4
	GW	GW024631T	10-FEB-92	TRG	WQPL	SILICA, DISSOLVED	4.7		MG/L		0.4
	GW	GW021631T	17-DEC-91	TRG	WQPL	SULFATE	160		MG/L		2.0
	GW	GW024631T	10-FEB-92	TRG	WQPL	SULFATE	150		MG/L		2.0
	GW	GW021631T	17-DEC-91	TRG	WQPL	TOTAL DISSOLVED SOLIDS	550		MG/L		10.0
	GW	GW024631T	10-FEB-92	TRG	WQPL	TOTAL DISSOLVED SOLIDS	560		MG/L		10.0
	GW	GW021631T	17-DEC-91	TRG	WQPL	TOTAL SUSPENDED SOLIDS	36		MG/L		4.0
	GW	GW024631T	10-FEB-92	TRG	WQPL	TOTAL SUSPENDED SOLIDS	9		MG/L		4.0
4387											
	GW	G43870689001	11-JUN-89	TRG	RFRS	AMERICIUM-241	0.00	0.02	PCI/L		
	GW	G43870889002	18-AUG-89	TRG	RFRS	AMERICIUM-241	0.01	0.01	PCI/L		0.
	GW	G-4387-0606-	07-JUN-90	TRG	WQPL	BICARBONATE					10.0
	GW	G43871089003	26-OCT-89		WQPL	BICARBONATE	360		MG/L		
	GW	G43870290001	01-FEB-90	TRG	RFIN	BICARBONATE	370		MG/L		

Location	Sample Type	Sample Number	Sample Date	Result Type	Method	Analyte	Result	Error	Units	Qualifier	Detection Limit
4387											
	GW	G43870689001	11-JUN-89	TRG	RFIN	BICARBONATE	320		MG/L	/	
	GW	G43870889002	18-AUG-89	TRG	RFIN	BICARBONATE	340		MG/L		
	GW	G43871089003	26-OCT-89	TRG	RFIN	BICARBONATE	360		MG/L		
	GW	GW000631T	11-SEP-90	TRG	WQPL	BICARBONATE AS CACO3	220		MG/L		1.0
	GW	GW006241T	14-NOV-90	TRG	WQPL	BICARBONATE AS CACO3	240		MG/L		1
	GW	GW009861T	19-MAR-91	TRG	WQPL	BICARBONATE AS CACO3	280		MG/L		1.0
	GW	GW012681T	14-MAY-91	TRG	WQPL	BICARBONATE AS CACO3	290		MG/L		1.0
	GW	GW016601T	15-AUG-91	TRG	WQPL	BICARBONATE AS CACO3	290		MG/L		1.0
	GW	GW021021T	11-DEC-91	TRG	WQPL	BICARBONATE AS CACO3	300		MG/L		1.0
	GW	GW024151T	14-FEB-92	TRG	WQPL	BICARBONATE AS CACO3	280		MG/L		1.0
	GW	G-4387-0606-	07-JUN-90	TRG	WQPL	CARBONATE					10.0
	GW	G43871089003	26-OCT-89		WQPL	CARBONATE	5		MG/L	U	
	GW	GW006241T	14-NOV-90	TRG	WQPL	CARBONATE	1		MG/L	U	1
	GW	G43870290001	01-FEB-90	TRG	RFIN	CARBONATE	5		MG/L	U	
	GW	G43870689001	11-JUN-89	TRG	RFIN	CARBONATE	5		MG/L	U	
	GW	G43870889002	18-AUG-89	TRG	RFIN	CARBONATE	5		MG/L	U	
	GW	G43871089003	26-OCT-89	TRG	RFIN	CARBONATE	5		MG/L	U	
	GW	GW000631T	11-SEP-90	TRG	WQPL	CARBONATE AS CACO3	0		MG/L		1.0
	GW	GW009861T	19-MAR-91	TRG	WQPL	CARBONATE AS CACO3	0		MG/L		1.0
	GW	GW012681T	14-MAY-91	TRG	WQPL	CARBONATE AS CACO3	1		MG/L	U	1.0
	GW	GW016601T	15-AUG-91	TRG	WQPL	CARBONATE AS CACO3	1		MG/L	U	1.0
	GW	GW021021T	11-DEC-91	TRG	WQPL	CARBONATE AS CACO3	1		MG/L	U	1.0
	GW	GW024151T	14-FEB-92	TRG	WQPL	CARBONATE AS CACO3	1		MG/L	U	1.0
	GW	G43870689001	11-JUN-89	TRG	RFRS	CESIUM-137	0.2	0.6	PCI/L		
	GW	G43870889002	18-AUG-89	TRG	RFRS	CESIUM-137	-0.1	0.5	PCI/L		0.
	GW	G-4387-0606-	07-JUN-90	TRG	WQPL	CHLORIDE					5.0
	GW	G43871089003	26-OCT-89		WQPL	CHLORIDE	290		MG/L		
	GW	GW000631T	11-SEP-90	TRG	WQPL	CHLORIDE	280		MG/L		0.2
	GW	GW006241T	14-NOV-90	TRG	WQPL	CHLORIDE	280		MG/L		0.1
	GW	GW009861T	19-MAR-91	TRG	WQPL	CHLORIDE	290		MG/L		0.2
	GW	GW012681T	14-MAY-91	TRG	WQPL	CHLORIDE	250		MG/L		0.2
	GW	GW016601T	15-AUG-91	TRG	WQPL	CHLORIDE	240		MG/L		0.2
	GW	GW021021T	11-DEC-91	TRG	WQPL	CHLORIDE	260		MG/L		0.2
	GW	GW024151T	14-FEB-92	TRG	WQPL	CHLORIDE	380		MG/L		0.2
	GW	G43870290001	01-FEB-90	TRG	RFIN	CHLORIDE	250		MG/L		
	GW	G43870689001	11-JUN-89	TRG	RFIN	CHLORIDE	240		MG/L	/	
	GW	G43870889002	18-AUG-89	TRG	RFIN	CHLORIDE	280		MG/L		
	GW	G43871089003	26-OCT-89	TRG	RFIN	CHLORIDE	290		MG/L		
	GW	G43870889002	18-AUG-89	TRG	RFIN	CYANIDE	0.0100		MG/L	U	10.0
	GW	G43871089003	26-OCT-89	TRG	RFIN	CYANIDE	0.0100		MG/L	U	10.0
	GW	GW006241T	14-NOV-90	TRG	WQPL	CYANIDES	0.02		MG/L	U	0.02
	GW	G-4387-0606-	07-JUN-90	TRG	WQPL	FLUORIDE					0.1
	GW	GW000631T	11-SEP-90	TRG	WQPL	FLUORIDE	1.8		MG/L		0.1
	GW	GW009861T	19-MAR-91	TRG	WQPL	FLUORIDE	1.7		MG/L		0.1

Location	Sample Type	Sample Number	Sample Date	Result Type	Method	Analyte	Result	Error	Units	Qualifier	Detection Limit
4387											
	GW	GW01268IT	14-MAY-91	TRG	WQPL	FLUORIDE	1.4		MG/L		0.1
	GW	GW01660IT	15-AUG-91	TRG	WQPL	FLUORIDE	1.6		MG/L		0.1
	GW	GW02102IT	11-DEC-91	TRG	WQPL	FLUORIDE	1.5		MG/L		0.1
	GW	GW02415IT	14-FEB-92	TRG	WQPL	FLUORIDE	1.2		MG/L		0.1
	GW	G43870290001	01-FEB-90	TRG	RFIN	FLUORIDE	1.5		MG/L		
	GW	GW00624IT	14-NOV-90	TRG	WQPL	FLUORIDE, SOLUBLE	1.5		MG/L		0.2
	GW	G43870689001	11-JUN-89	TRG	RFRS	GROSS ALPHA PARTICLE RADIOACTIVITY	35	12	PCI/L		
	GW	G43870889002	18-AUG-89	TRG	RFRS	GROSS ALPHA PARTICLE RADIOACTIVITY	59	24	PCI/L		25
	GW	G43870689001	11-JUN-89	TRG	RFRS	GROSS BETA PARTICLE RADIOACTIVITY	17	5	PCI/L		
	GW	G43870889002	18-AUG-89	TRG	RFRS	GROSS BETA PARTICLE RADIOACTIVITY	24	9	PCI/L		13
	GW	G-4387-0606-	07-JUN-90	TRG	WQPL	NITRATE+NITRITE					5.00
	GW	G43871089003	26-OCT-89		WQPL	NITRATE+NITRITE	0.97		MG/L		
	GW	GW00063IT	11-SEP-90	TRG	WQPL	NITRATE+NITRITE	2.4		MG/L		0.02
	GW	GW00624IT	14-NOV-90	TRG	WQPL	NITRATE+NITRITE	2.1		MG/L		0.02
	GW	GW00986IT	19-MAR-91	TRG	WQPL	NITRATE+NITRITE	1.4		MG/L		0.02
	GW	GW01268IT	14-MAY-91	TRG	WQPL	NITRATE+NITRITE	2.2		MG/L		0.02
	GW	GW01660IT	15-AUG-91	TRG	WQPL	NITRATE+NITRITE	1.8		MG/L		0.02
	GW	GW02102IT	11-DEC-91	TRG	WQPL	NITRATE+NITRITE	1.8		MG/L		0.02
	GW	GW02415IT	14-FEB-92	TRG	WQPL	NITRATE+NITRITE	1.8		MG/L		0.02
	GW	G43870290001	01-FEB-90	TRG	RFIN	NITRATE+NITRITE	1.3		MG/L		
	GW	G43870689001	11-JUN-89	TRG	RFIN	NITRATE+NITRITE	1.9		MG/L	/	
	GW	G43870889002	18-AUG-89	TRG	RFIN	NITRATE+NITRITE	3.6		MG/L		
	GW	G43871089003	26-OCT-89	TRG	RFIN	NITRATE+NITRITE	0.97		MG/L		
	GW	G-4387-0606-	07-JUN-90	TRG	WQPL	NITRITE					5.0
	GW	GW00063IT	11-SEP-90	TRG	WQPL	NITRITE	0.02		MG/L	U	0.02
	GW	GW00986IT	19-MAR-91	TRG	WQPL	ORTHOPHOSPHATE	0.03		MG/L		0.01
	GW	GW01660IT	15-AUG-91	TRG	WQPL	ORTHOPHOSPHATE	0.03		MG/L		0.01
	GW	GW02102IT	11-DEC-91	TRG	WQPL	ORTHOPHOSPHATE	0.03		MG/L		0.01
	GW	G-4387-0606-	07-JUN-90	TRG	WQPL	PHOSPHATE					0.05
	GW	GW00063IT	11-SEP-90	TRG	WQPL	PHOSPHATE	0.04		MG/L		0.01
	GW	G43870689001	11-JUN-89	TRG	RFRS	PLUTONIUM-239,-240	0.00	0.01	PCI/L		
	GW	G43870889002	18-AUG-89	TRG	RFRS	PLUTONIUM-239,-240	0.00	0.01	PCI/L		0.
	GW	G43870689001	11-JUN-89	TRG	RFRS	RADIUM-226	0.8	0.5	PCI/L		
	GW	G43870889002	18-AUG-89	TRG	RFRS	RADIUM-226	0.3	0.3	PCI/L		0.
	GW	GW00063IT	11-SEP-90	TRG	WQPL	SILICA, DISSOLVED	8.1		MG/L		0.4
	GW	GW00624IT	14-NOV-90	TRG	WQPL	SILICA, DISSOLVED	32		MG/L		2
	GW	GW00986IT	19-MAR-91	TRG	WQPL	SILICA, DISSOLVED	6.9		MG/L		0.4
	GW	GW01268IT	14-MAY-91	TRG	WQPL	SILICA, DISSOLVED	7.4		MG/L		0.4
	GW	GW01660IT	15-AUG-91	TRG	WQPL	SILICA, DISSOLVED	8.6		MG/L		0.4
	GW	GW02102IT	11-DEC-91	TRG	WQPL	SILICA, DISSOLVED	7.9		MG/L		0.4
	GW	GW02415IT	14-FEB-92	TRG	WQPL	SILICA, DISSOLVED	7.2		MG/L		0.4
	GW	G43870689001	11-JUN-89	TRG	RFRS	STRONTIUM-89,90	0.1	0.5	PCI/L		
	GW	G43870889002	18-AUG-89	TRG	RFRS	STRONTIUM-89,90	0.6	0.6	PCI/L		1.
	GW	G-4387-0606-	07-JUN-90	TRG	WQPL	SULFATE					5.0

Location	Sample Type	Sample Number	Sample Date	Result Type	Method	Analyte	Result	Error	Units	Qualifier	Detection Limit
4387											
	GW	G43871089003	26-OCT-89		WQPL	SULFATE	300		MG/L		
	GW	GW00063IT	11-SEP-90	TRG	WQPL	SULFATE	340		MG/L		2.0
	GW	GW00624IT	14-NOV-90	TRG	WQPL	SULFATE	300		MG/L		0.2
	GW	GW00986IT	19-MAR-91	TRG	WQPL	SULFATE	340		MG/L		2.0
	GW	GW01268IT	14-MAY-91	TRG	WQPL	SULFATE	310		MG/L		2.0
	GW	GW01660IT	15-AUG-91	TRG	WQPL	SULFATE	530		MG/L		2.0
	GW	GW02102IT	11-DEC-91	TRG	WQPL	SULFATE	480		MG/L		2.0
	GW	GW02415IT	14-FEB-92	TRG	WQPL	SULFATE	350		MG/L		2.0
	GW	G43870290001	01-FEB-90	TRG	RFIN	SULFATE	330		MG/L		
	GW	G43870689001	11-JUN-89	TRG	RFIN	SULFATE	320		MG/L	/	
	GW	G43870889002	18-AUG-89	TRG	RFIN	SULFATE	34		MG/L		
	GW	G43871089003	26-OCT-89	TRG	RFIN	SULFATE	300		MG/L		
	GW	G-4387-0606-	07-JUN-90	TRG	WQPL	TOTAL DISSOLVED SOLIDS					10.0
	GW	G43871089003	26-OCT-89		WQPL	TOTAL DISSOLVED SOLIDS	1200		MG/L		
	GW	GW00063IT	11-SEP-90	TRG	WQPL	TOTAL DISSOLVED SOLIDS	1200		MG/L		10.0
	GW	GW00624IT	14-NOV-90	TRG	WQPL	TOTAL DISSOLVED SOLIDS	1400		MG/L		10
	GW	GW00986IT	19-MAR-91	TRG	WQPL	TOTAL DISSOLVED SOLIDS	1200		MG/L		10.0
	GW	GW01268IT	14-MAY-91	TRG	WQPL	TOTAL DISSOLVED SOLIDS	1100		MG/L		10.0
	GW	GW01660IT	15-AUG-91	TRG	WQPL	TOTAL DISSOLVED SOLIDS	1100		MG/L		10.0
	GW	GW02102IT	11-DEC-91	TRG	WQPL	TOTAL DISSOLVED SOLIDS	1100		MG/L		10.0
	GW	GW02415IT	14-FEB-92	TRG	WQPL	TOTAL DISSOLVED SOLIDS	970		MG/L		10.0
	GW	G43870290001	01-FEB-90	TRG	RFIN	TOTAL DISSOLVED SOLIDS	1200		MG/L		
	GW	G43870689001	11-JUN-89	TRG	RFIN	TOTAL DISSOLVED SOLIDS	1100		MG/L	/	
	GW	G43870889002	18-AUG-89	TRG	RFIN	TOTAL DISSOLVED SOLIDS	1200		MG/L		
	GW	G43871089003	26-OCT-89	TRG	RFIN	TOTAL DISSOLVED SOLIDS	1200		MG/L		
	GW	G-4387-0606-	07-JUN-90	TRG	WQPL	TOTAL SUSPENDED SOLIDS					5.0
	GW	G43871089003	26-OCT-89		WQPL	TOTAL SUSPENDED SOLIDS	24		MG/L		
	GW	GW00063IT	11-SEP-90	TRG	WQPL	TOTAL SUSPENDED SOLIDS	340		MG/L		4.0
	GW	GW00624IT	14-NOV-90	TRG	WQPL	TOTAL SUSPENDED SOLIDS	1500		MG/L		4
	GW	GW00986IT	19-MAR-91	TRG	WQPL	TOTAL SUSPENDED SOLIDS	1300		MG/L		4.0
	GW	GW01268IT	14-MAY-91	TRG	WQPL	TOTAL SUSPENDED SOLIDS	2500		MG/L		4.0
	GW	GW01660IT	15-AUG-91	TRG	WQPL	TOTAL SUSPENDED SOLIDS	10		MG/L		4.0
	GW	GW02102IT	11-DEC-91	TRG	WQPL	TOTAL SUSPENDED SOLIDS	1300		MG/L		4.0
	GW	GW02415IT	14-FEB-92	TRG	WQPL	TOTAL SUSPENDED SOLIDS	5100		MG/L		4.0
	GW	G43870689001	11-JUN-89	TRG	RFIN	TOTAL SUSPENDED SOLIDS	1200		MG/L	/	
	GW	G43870889002	18-AUG-89	TRG	RFIN	TOTAL SUSPENDED SOLIDS	300		MG/L		
	GW	G43871089003	26-OCT-89	TRG	RFIN	TOTAL SUSPENDED SOLIDS	24		MG/L		
	GW	G43870889002	18-AUG-89	TRG	RFRS	TRITIUM	-20	230	PCI/L		32
	GW	G43870689001	11-JUN-89	TRG	RFRS	URANIUM, TOTAL	44.7000				
	GW	G43870689001	11-JUN-89	TRG	RFRS	URANIUM-233,-234	24	1	PCI/L		
	GW	G43870889002	18-AUG-89	TRG	RFRS	URANIUM-233,-234	19	1	PCI/L		0.
	GW	G43870689001	11-JUN-89	TRG	RFRS	URANIUM-235	0.7	0.2	PCI/L		
	GW	G43870889002	18-AUG-89	TRG	RFRS	URANIUM-235	0.6	0.2	PCI/L		0.
	GW	G43870689001	11-JUN-89	TRG	RFRS	URANIUM-238	20	1	PCI/L		

Location	Sample Type	Sample Number	Sample Date	Result Type	Method	Analyte	Result	Error	Units	Qualifier	Detection Limit
4387											
	GW	G43870889002	18-AUG-89	TRG	RFRS	URANIUM-238	16	1	PCI/L		0.
	GW	G43871089003	26-OCT-89		WQPL	pH	7.6		PH UNIT		
	GW	G43870290001	01-FEB-90	TRG	RFIN	pH	7.7		PH UNIT		
	GW	G43870689001	11-JUN-89	TRG	RFIN	pH	8.0		PH UNIT		
	GW	G43870889002	18-AUG-89	TRG	RFIN	pH	7.6		PH UNIT		
	GW	G43871089003	26-OCT-89	TRG	RFIN	pH	7.6		PH UNIT		
4787											
	GW	G47870689001	10-JUN-89	TRG	RFIN	BICARBONATE	240		MG/L	/	
	GW	G47870689001	10-JUN-89	TRG	RFIN	CARBONATE	5		MG/L	U	
	GW	G47870689001	10-JUN-89	TRG	RFIN	CHLORIDE	17		MG/L	/	
	GW	G47870689001	10-JUN-89	TRG	RFIN	NITRATE+NITRITE	N/A		MG/L		
	GW	G47870689001	10-JUN-89	TRG	RFIN	SULFATE	86		MG/L	/	
	GW	G47870689001	10-JUN-89	TRG	RFIN	TOTAL DISSOLVED SOLIDS	370		MG/L	/	
	GW	G47870689001	10-JUN-89	TRG	RFIN	TOTAL SUSPENDED SOLIDS	17		MG/L	/	
	GW	G47870689001	10-JUN-89	TRG	RFIN	pH	8.1		PH UNIT		
4887											
	GW	G48870689001	09-JUN-89	TRG	RFRS	AMERICIUM-241	0.00	0.01	PCI/L		0.01
	GW	G48870689001	09-JUN-89	TRG	RFIN	BICARBONATE	330		MG/L	/	
	GW	G48870789002	25-JUL-89	TRG	RFIN	BICARBONATE	400		MG/L		
	GW	G48870689001	09-JUN-89	TRG	RFIN	CARBONATE	5		MG/L	U	
	GW	G48870789002	25-JUL-89	TRG	RFIN	CARBONATE	5		MG/L	U	
	GW	G48870689001	09-JUN-89	TRG	RFRS	CESIUM-137	0.1	0.5	PCI/L		0.9
	GW	G48870689001	09-JUN-89	TRG	RFIN	CHLORIDE	580		MG/L	/	
	GW	G48870789002	25-JUL-89	TRG	RFIN	CHLORIDE	630		MG/L		
	GW	G48870689001	09-JUN-89	TRG	RFRS	GROSS ALPHA PARTICLE RADIOACTIVITY	3	5	PCI/L		7
	GW	G48870689001	09-JUN-89	TRG	RFRS	GROSS BETA PARTICLE RADIOACTIVITY	8	2	PCI/L		3
	GW	GW016761T	21-AUG-91	TRG	WQPL	NITRATE+NITRITE	0.3		MG/L		0.02
	GW	G48870689001	09-JUN-89	TRG	RFIN	NITRATE+NITRITE	0.40		MG/L	/	
	GW	G48870789002	25-JUL-89	TRG	RFIN	NITRATE+NITRITE	0.5		MG/L	U	
	GW	G48870689001	09-JUN-89	TRG	RFRS	PLUTONIUM-239,-240	0.00	0.01	PCI/L		0.01
	GW	G48870689001	09-JUN-89	TRG	RFRS	STRONTIUM-89,90	0.3	0.4	PCI/L		0.7
	GW	G48870689001	09-JUN-89	TRG	RFIN	SULFATE	450		MG/L	/	
	GW	G48870789002	25-JUL-89	TRG	RFIN	SULFATE	480		MG/L		
	GW	G48870689001	09-JUN-89	TRG	RFIN	TOTAL DISSOLVED SOLIDS	1800		MG/L	/	
	GW	G48870789002	25-JUL-89	TRG	RFIN	TOTAL DISSOLVED SOLIDS	1800		MG/L		
	GW	G48870689001	09-JUN-89	TRG	RFIN	TOTAL SUSPENDED SOLIDS	14		MG/L	/	
	GW	G48870789002	25-JUL-89	TRG	RFIN	TOTAL SUSPENDED SOLIDS	700		MG/L		
	GW	G48870789002	25-JUL-89		RFRS	TRITIUM	170	220	PCI/L		300
	GW	G48870689001	09-JUN-89	TRG	RFRS	URANIUM, TOTAL	9.2000				
	GW	G48870689001	09-JUN-89	TRG	RFRS	URANIUM-233,-234	5.1	0.6	PCI/L		0.1

Location	Sample Type	Sample Number	Sample Date	Result Type	Method	Analyte	Result	Error	Units	Qualifier	Detection Limit
4887											
	GW	G48870689001	09-JUN-89	TRG	RFRS	URANIUM-235	0.1	0.1	PCI/L		0.1
	GW	G48870689001	09-JUN-89	TRG	RFRS	URANIUM-238	4.0	0.5	PCI/L		0.1
	GW	G48870689001	09-JUN-89	TRG	RFIN	pH	7.4		PH UNIT		
	GW	G48870789002	25-JUL-89	TRG	RFIN	pH	7.2		PH UNIT		
5187											
	GW	GW019261T	18-OCT-91	TRG	WQPL	BICARBONATE AS CACO3	200		MG/L		1.0
	GW	GW019261T	18-OCT-91	TRG	WQPL	CARBONATE AS CACO3	1		MG/L	U	1.0
	GW	GW019261T	18-OCT-91	TRG	WQPL	CHLORIDE	72		MG/L		0.2
	GW	GW019261T	18-OCT-91	TRG	WQPL	FLUORIDE	1.9		MG/L		0.1
	GW	GW019261T	18-OCT-91	TRG	WQPL	NITRATE+NITRITE	8.8		MG/L		0.02
	GW	GW019261T	18-OCT-91	TRG	WQPL	ORTHOPHOSPHATE	0.08		MG/L		0.01
	GW	GW019261T	18-OCT-91	TRG	WQPL	SILICA, DISSOLVED	8.3		MG/L		0.4
	GW	GW019261T	18-OCT-91	TRG	WQPL	SULFATE	89		MG/L		2.0
	GW	GW019261T	18-OCT-91	TRG	WQPL	TOTAL DISSOLVED SOLIDS	470		MG/L		10.0
	GW	GW019261T	18-OCT-91	TRG	WQPL	TOTAL SUSPENDED SOLIDS	79		MG/L		4.0
5287											
	GW	G52870689001	12-JUN-89	TRG	RFRS	AMERICIUM-241	0.00	0.01	PCI/L		
	GW	G52870689001	12-JUN-89	TRG	RFRS	AMERICIUM-241	0.00	0.01	PCI/L		
	GW	G52870689001	12-JUN-89	TRG	RFRS	AMERICIUM-241	0.00	0.01	PCI/L		
	GW	G52870889002	14-AUG-89	TRG	RFRS	AMERICIUM-241	0.01	0.01	PCI/L		0.01
	GW	G52870689001	12-JUN-89	TRG	RFIN	BICARBONATE	610		MG/L		
	GW	52-87-01-16-	16-JAN-89	TRG	RFIN	BICARBONATE	398		MG/L	/	
	GW	52-87-04-19-	19-APR-89	TRG	RFIN	BICARBONATE	461		MG/L	/	
	GW	52-87-07-24-	24-JUL-89	TRG	RFIN	BICARBONATE	508		MG/L		
	GW	G52870190001	29-JAN-90	TRG	RFIN	BICARBONATE	570		MG/L		
	GW	G52870689001	12-JUN-89	TRG	RFIN	BICARBONATE	600		MG/L		
	GW	G52870889002	14-AUG-89	TRG	RFIN	BICARBONATE	560		MG/L		
	GW	G52871089003	27-OCT-89	TRG	RFIN	BICARBONATE	520		MG/L	/	
	GW	G-5287-0621-	21-JUN-90	TRG	WQPL	BICARBONATE AS CACO3	482		MG/L		2
	GW	GW003011T	24-AUG-90	TRG	WQPL	BICARBONATE AS CACO3	480		MG/L		1.0
	GW	GW007971T	11-DEC-90	TRG	WQPL	BICARBONATE AS CACO3	490		MG/L		1.0
	GW	GW010441T	26-MAR-91	TRG	WQPL	BICARBONATE AS CACO3	460		MG/L		1
	GW	GW013901T	07-JUN-91	TRG	WQPL	BICARBONATE AS CACO3	490		MG/L		1.0
	GW	GW016281T	08-AUG-91	TRG	WQPL	BICARBONATE AS CACO3	270		MG/L		1.0
	GW	GW018971T	11-OCT-91	TRG	WQPL	BICARBONATE AS CACO3	480		MG/L		1.0
	GW	GW022741T	17-JAN-92	TRG	WQPL	BICARBONATE AS CACO3	470		MG/L		1.0
	GW	GW010441T	26-MAR-91	TRG	WQPL	CARBONATE	1		MG/L	U	1
	GW	G52870689001	12-JUN-89	TRG	RFIN	CARBONATE	5		MG/L	U	
	GW	G52870190001	29-JAN-90	TRG	RFIN	CARBONATE	5		MG/L	U	
	GW	G52870689001	12-JUN-89	TRG	RFIN	CARBONATE	5		MG/L	U	

Location	Sample Type	Sample Number	Sample Date	Result Type	Method	Analyte	Result	Error	Units	Qualifier	Detection Limit
5287											
	GW	G52870889002	14-AUG-89	TRG	RFIN	CARBONATE	5		MG/L	U	
	GW	G52871089003	27-OCT-89	TRG	RFIN	CARBONATE	5		MG/L	U	
	GW	G-5287-0621-	21-JUN-90	TRG	WQPL	CARBONATE AS CACO3	2		MG/L	U	2
	GW	GW00301IT	24-AUG-90	TRG	WQPL	CARBONATE AS CACO3	0		MG/L		1.0
	GW	GW00797IT	11-DEC-90	TRG	WQPL	CARBONATE AS CACO3	0		MG/L		1.0
	GW	GW013901T	07-JUN-91	TRG	WQPL	CARBONATE AS CACO3	1		MG/L	U	1.0
	GW	GW016281T	08-AUG-91	TRG	WQPL	CARBONATE AS CACO3	1		MG/L	U	1.0
	GW	GW018971T	11-OCT-91	TRG	WQPL	CARBONATE AS CACO3	1		MG/L	U	1.0
	GW	GW022741T	17-JAN-92	TRG	WQPL	CARBONATE AS CACO3	1		MG/L	U	1.0
	GW	G52870689001	12-JUN-89	TRG	RFRS	CESIUM-137	0.5	0.6	PCI/L		
	GW	G52870689001	12-JUN-89	TRG	RFRS	CESIUM-137	0.5	0.6	PCI/L		
	GW	G52870689001	12-JUN-89	TRG	RFRS	CESIUM-137	0.4	0.5	PCI/L		
	GW	G52870889002	14-AUG-89	TRG	RFRS	CESIUM-137	0.2	0.5	PCI/L		0.9
	GW	G-5287-0621-	21-JUN-90	TRG	WQPL	CHLORIDE	86.2		MG/L		5
	GW	GW00301IT	24-AUG-90	TRG	WQPL	CHLORIDE	88		MG/L		0.2
	GW	GW00797IT	11-DEC-90	TRG	WQPL	CHLORIDE	86		MG/L		0.2
	GW	GW010441T	26-MAR-91	TRG	WQPL	CHLORIDE	82		MG/L		0.1/2
	GW	GW013901T	07-JUN-91	TRG	WQPL	CHLORIDE	96		MG/L		0.2
	GW	GW016281T	08-AUG-91	TRG	WQPL	CHLORIDE	78		MG/L		0.2
	GW	GW018971T	11-OCT-91	TRG	WQPL	CHLORIDE	61		MG/L		0.2
	GW	GW022741T	17-JAN-92	TRG	WQPL	CHLORIDE	72		MG/L		0.2
	GW	G52870689001	12-JUN-89	TRG	RFIN	CHLORIDE	71		MG/L		
	GW	52-87-01-16-	16-JAN-89	TRG	RFIN	CHLORIDE	61.2		MG/L	/	
	GW	52-87-04-19-	19-APR-89	TRG	RFIN	CHLORIDE	73.7		MG/L	/	
	GW	52-87-07-24-	24-JUL-89	TRG	RFIN	CHLORIDE	78.0		MG/L		
	GW	G52870190001	29-JAN-90	TRG	RFIN	CHLORIDE	73		MG/L		
	GW	G52870689001	12-JUN-89	TRG	RFIN	CHLORIDE	80		MG/L		
	GW	G52870889002	14-AUG-89	TRG	RFIN	CHLORIDE	73		MG/L		
	GW	G52871089003	27-OCT-89	TRG	RFIN	CHLORIDE	79		MG/L	/	
	GW	G-5287-0621-	21-JUN-90	TRG	WQPL	CYANIDE	10		UG/L	U	10
	GW	G52870689001	12-JUN-89	TRG	RFIN	CYANIDE	0.0100		MG/L	U	
	GW	G52870689001	12-JUN-89	TRG	RFIN	CYANIDE	0.0100		MG/L	U	
	GW	G52870889002	14-AUG-89	TRG	RFIN	CYANIDE	0.0100		MG/L	U	10.0
	GW	GW010441T	26-MAR-91	TRG	WQPL	CYANIDES	0.02		MG/L	U	0.02
	GW	G-5287-0621-	21-JUN-90	TRG	WQPL	FLUORIDE	1.6		MG/L		0.1
	GW	GW00301IT	24-AUG-90	TRG	WQPL	FLUORIDE	0.6		MG/L		0.1
	GW	GW00797IT	11-DEC-90	TRG	WQPL	FLUORIDE	0.6		MG/L		0.1
	GW	GW013901T	07-JUN-91	TRG	WQPL	FLUORIDE	0.6		MG/L		0.1
	GW	GW016281T	08-AUG-91	TRG	WQPL	FLUORIDE	0.6		MG/L		0.1
	GW	GW018971T	11-OCT-91	TRG	WQPL	FLUORIDE	0.7		MG/L		0.1
	GW	GW022741T	17-JAN-92	TRG	WQPL	FLUORIDE	0.6		MG/L		0.1
	GW	G52870190001	29-JAN-90	TRG	RFIN	FLUORIDE	0.6		MG/L		
	GW	GW010441T	26-MAR-91	TRG	WQPL	FLUORIDE, SOLUBLE	0.6		MG/L		0.2
	GW	G52870689001	12-JUN-89	TRG	RFRS	GROSS ALPHA PARTICLE RADIOACTIVITY	62	21	PCI/L		

Location	Sample Type	Sample Number	Sample Date	Result Type	Method	Analyte	Result	Error	Units	Qualifier	Detection Limit
5287											
	GW	G52870689001	12-JUN-89	TRG	RFRS	GROSS ALPHA PARTICLE RADIOACTIVITY	0	1	PCI/L		
	GW	52-87-01-16-	16-JAN-89		RFRS	GROSS ALPHA PARTICLE RADIOACTIVITY	24	4	PCI/L		
	GW	52-87-04-19-	19-APR-89	TRG	RFRS	GROSS ALPHA PARTICLE RADIOACTIVITY	1.0	.6	PCI/L		.8
	GW	52-87-07-24-	24-JUL-89	TRG	RFRS	GROSS ALPHA PARTICLE RADIOACTIVITY	39.7	3.7	PCI/L		1.8
	GW	G52870689001	12-JUN-89	TRG	RFRS	GROSS ALPHA PARTICLE RADIOACTIVITY	54	20	PCI/L		
	GW	G52870889002	14-AUG-89	TRG	RFRS	GROSS ALPHA PARTICLE RADIOACTIVITY	59	16	PCI/L		12
	GW	G52870689001	12-JUN-89	TRG	RFRS	GROSS BETA PARTICLE RADIOACTIVITY	35	7	PCI/L		
	GW	G52870689001	12-JUN-89	TRG	RFRS	GROSS BETA PARTICLE RADIOACTIVITY	1	2	PCI/L		
	GW	52-87-01-16-	16-JAN-89		RFRS	GROSS BETA PARTICLE RADIOACTIVITY	2	4	PCI/L		
	GW	52-87-04-19-	19-APR-89	TRG	RFRS	GROSS BETA PARTICLE RADIOACTIVITY	3.6	2.5	PCI/L		3.8
	GW	52-87-07-24-	24-JUL-89	TRG	RFRS	GROSS BETA PARTICLE RADIOACTIVITY	39.1	4.2	PCI/L		3.8
	GW	G52870689001	12-JUN-89	TRG	RFRS	GROSS BETA PARTICLE RADIOACTIVITY	25	7	PCI/L		
	GW	G52870889002	14-AUG-89	TRG	RFRS	GROSS BETA PARTICLE RADIOACTIVITY	35	8	PCI/L		10
	GW	G-5287-0621-	21-JUN-90	TRG	WQPL	NITRATE+NITRITE	0.89		MG/L		0.1
	GW	GW00301IT	24-AUG-90	TRG	WQPL	NITRATE+NITRITE	0.8		MG/L		0.02
	GW	GW007971T	11-DEC-90	TRG	WQPL	NITRATE+NITRITE	0.3		MG/L		0.02
	GW	GW010441T	26-MAR-91	TRG	WQPL	NITRATE+NITRITE	0.2		MG/L		0.05
	GW	GW013901T	07-JUN-91	TRG	WQPL	NITRATE+NITRITE	0.2		MG/L		0.02
	GW	GW016281T	08-AUG-91	TRG	WQPL	NITRATE+NITRITE	0.3		MG/L		0.02
	GW	GW018971T	11-OCT-91	TRG	WQPL	NITRATE+NITRITE	0.02		MG/L	U	0.02
	GW	GW022741T	17-JAN-92	TRG	WQPL	NITRATE+NITRITE	0.07		MG/L		0.02
	GW	G52870689001	12-JUN-89	TRG	RFIN	NITRATE+NITRITE	0.92		MG/L		
	GW	52-87-01-16-	16-JAN-89	TRG	RFIN	NITRATE+NITRITE	0.02		MG/L	U	
	GW	52-87-04-19-	19-APR-89	TRG	RFIN	NITRATE+NITRITE	0.25		MG/L	/	
	GW	52-87-07-24-	24-JUL-89	TRG	RFIN	NITRATE+NITRITE	0.35		MG/L		
	GW	G52870190001	29-JAN-90	TRG	RFIN	NITRATE+NITRITE	0.27		MG/L		
	GW	G52870689001	12-JUN-89	TRG	RFIN	NITRATE+NITRITE	0.86		MG/L		
	GW	G52870889002	14-AUG-89	TRG	RFIN	NITRATE+NITRITE	0.36		MG/L		
	GW	G52871089003	27-OCT-89	TRG	RFIN	NITRATE+NITRITE	0.24		MG/L	/	
	GW	G-5287-0621-	21-JUN-90	TRG	WQPL	NITRITE	0.16		MG/L		0.1
	GW	GW00301IT	24-AUG-90	TRG	WQPL	NITRITE	0.02		MG/L	U	0.02
	GW	GW007971T	11-DEC-90	TRG	WQPL	ORTHOPHOSPHATE	0.03		MG/L		0.01
	GW	GW013901T	07-JUN-91	TRG	WQPL	ORTHOPHOSPHATE	0.02		MG/L		0.01
	GW	GW016281T	08-AUG-91	TRG	WQPL	ORTHOPHOSPHATE	0.02		MG/L		0.01
	GW	GW018971T	11-OCT-91	TRG	WQPL	ORTHOPHOSPHATE	0.01		MG/L	U	0.01
	GW	GW022741T	17-JAN-92	TRG	WQPL	ORTHOPHOSPHATE	0.02		MG/L		0.01
	GW	G-5287-0621-	21-JUN-90	TRG	WQPL	PHOSPHATE	1		MG/L		0.2
	GW	GW00301IT	24-AUG-90	TRG	WQPL	PHOSPHATE	0.02		MG/L		0.01
	GW	GW010441T	26-MAR-91	TRG	WQPL	PHOSPHATE	0.022		MG/L		0.010
	GW	G52870689001	12-JUN-89	TRG	RFRS	PLUTONIUM-239,-240	0.00	0.01	PCI/L		
	GW	G52870689001	12-JUN-89	TRG	RFRS	PLUTONIUM-239,-240	0.02	0.01	PCI/L		
	GW	G52870689001	12-JUN-89	TRG	RFRS	PLUTONIUM-239,-240	0.00	0.01	PCI/L		
	GW	G52870889002	14-AUG-89	TRG	RFRS	PLUTONIUM-239,-240	0.00	0.01	PCI/L		0.01
	GW	G52870689001	12-JUN-89	TRG	RFRS	RADIUM-226	0.8	0.5	PCI/L		

Location	Sample Type	Sample Number	Sample Date	Result Type	Method	Analyte	Result	Error	Units	Qualifier	Detection Limit
5287											
	GW	G52870689001	12-JUN-89	TRG	RFRS	RADIUM-226	0.6	0.5	PCI/L		
	GW	G52870889002	14-AUG-89	TRG	RFRS	RADIUM-226	0.1	0.3	PCI/L		0.4
	GW	GW00301IT	24-AUG-90	TRG	WQPL	SILICA, DISSOLVED	7.1		MG/L		0.4
	GW	GW00797IT	11-DEC-90	TRG	WQPL	SILICA, DISSOLVED	7.6		MG/L		0.4
	GW	GW01390IT	07-JUN-91	TRG	WQPL	SILICA, DISSOLVED	7.2		MG/L		0.4
	GW	GW01628IT	08-AUG-91	TRG	WQPL	SILICA, DISSOLVED	7.6		MG/L		0.4
	GW	GW01897IT	11-OCT-91	TRG	WQPL	SILICA, DISSOLVED	7.8		MG/L		0.4
	GW	GW02274IT	17-JAN-92	TRG	WQPL	SILICA, DISSOLVED	7.1		MG/L		0.4
	GW	G52870689001	12-JUN-89	TRG	RFRS	STRONTIUM-89,90	-0.1	0.3	PCI/L		
	GW	G52870689001	12-JUN-89	TRG	RFRS	STRONTIUM-89,90	0.0	0.4	PCI/L		
	GW	G52870689001	12-JUN-89	TRG	RFRS	STRONTIUM-89,90	-0.1	0.4	PCI/L		
	GW	G52870889002	14-AUG-89	TRG	RFRS	STRONTIUM-89,90	-0.1	0.5	PCI/L		0.8
	GW	G-5287-0621-	21-JUN-90	TRG	WQPL	SULFATE	240		MG/L		50
	GW	GW00301IT	24-AUG-90	TRG	WQPL	SULFATE	240		MG/L		2.0
	GW	GW00797IT	11-DEC-90	TRG	WQPL	SULFATE	180		MG/L		2.0
	GW	GW01044IT	26-MAR-91	TRG	WQPL	SULFATE	230		MG/L		0.2/4
	GW	GW01390IT	07-JUN-91	TRG	WQPL	SULFATE	220		MG/L		2.0
	GW	GW01628IT	08-AUG-91	TRG	WQPL	SULFATE	460		MG/L		2.0
	GW	GW01897IT	11-OCT-91	TRG	WQPL	SULFATE	510		MG/L		2.0
	GW	GW02274IT	17-JAN-92	TRG	WQPL	SULFATE	220		MG/L		2.0
	GW	G52870689001	12-JUN-89	TRG	RFIN	SULFATE	220		MG/L		
	GW	52-87-01-16-	16-JAN-89	TRG	RFIN	SULFATE	587		MG/L	/	
	GW	52-87-04-19-	19-APR-89	TRG	RFIN	SULFATE	214		MG/L	/	
	GW	52-87-07-24-	24-JUL-89	TRG	RFIN	SULFATE	221		MG/L		
	GW	G52870190001	29-JAN-90	TRG	RFIN	SULFATE	240		MG/L		
	GW	G52870689001	12-JUN-89	TRG	RFIN	SULFATE	250		MG/L		
	GW	G52870889002	14-AUG-89	TRG	RFIN	SULFATE	230		MG/L		
	GW	G52871089003	27-OCT-89	TRG	RFIN	SULFATE	240		MG/L	/	
	GW	G-5287-0621-	21-JUN-90	TRG	WQPL	TOTAL DISSOLVED SOLIDS	992		MG/L		10
	GW	GW00301IT	24-AUG-90	TRG	WQPL	TOTAL DISSOLVED SOLIDS	990		MG/L		10.0
	GW	GW00797IT	11-DEC-90	TRG	WQPL	TOTAL DISSOLVED SOLIDS	1000		MG/L		10.0
	GW	GW01044IT	26-MAR-91	TRG	WQPL	TOTAL DISSOLVED SOLIDS	1000		MG/L		10
	GW	GW01390IT	07-JUN-91	TRG	WQPL	TOTAL DISSOLVED SOLIDS	1000		MG/L		10.0
	GW	GW01628IT	08-AUG-91	TRG	WQPL	TOTAL DISSOLVED SOLIDS	1000		MG/L		10.0
	GW	GW01897IT	11-OCT-91	TRG	WQPL	TOTAL DISSOLVED SOLIDS	1000		MG/L		10.0
	GW	GW02274IT	17-JAN-92	TRG	WQPL	TOTAL DISSOLVED SOLIDS	950		MG/L		10.0
	GW	G52870689001	12-JUN-89	TRG	RFIN	TOTAL DISSOLVED SOLIDS	950		MG/L		
	GW	52-87-01-16-	16-JAN-89	TRG	RFIN	TOTAL DISSOLVED SOLIDS	814		MG/L	/	
	GW	52-87-04-19-	19-APR-89	TRG	RFIN	TOTAL DISSOLVED SOLIDS	902		MG/L	/	
	GW	52-87-07-24-	24-JUL-89	TRG	RFIN	TOTAL DISSOLVED SOLIDS	984		MG/L		
	GW	G52870190001	29-JAN-90	TRG	RFIN	TOTAL DISSOLVED SOLIDS	960		MG/L		
	GW	G52870689001	12-JUN-89	TRG	RFIN	TOTAL DISSOLVED SOLIDS	990		MG/L		
	GW	G52870889002	14-AUG-89	TRG	RFIN	TOTAL DISSOLVED SOLIDS	1000		MG/L		
	GW	G52871089003	27-OCT-89	TRG	RFIN	TOTAL DISSOLVED SOLIDS	1000		MG/L	/	

Location	Sample Type	Sample Number	Sample Date	Result Type	Method	Analyte	Result	Error	Units	Qualifier	Detection Limit
5287											
	GW	G-5287-0621-	21-JUN-90	TRG	WQPL	TOTAL SUSPENDED SOLIDS	1480		MG/L		10
	GW	GW003011T	24-AUG-90	TRG	WQPL	TOTAL SUSPENDED SOLIDS	55		MG/L		4.0
	GW	GW007971T	11-DEC-90	TRG	WQPL	TOTAL SUSPENDED SOLIDS	820		MG/L		4.0
	GW	GW010441T	26-MAR-91	TRG	WQPL	TOTAL SUSPENDED SOLIDS	5300		MG/L		4
	GW	GW013901T	07-JUN-91	TRG	WQPL	TOTAL SUSPENDED SOLIDS	190		MG/L		4.0
	GW	GW016281T	08-AUG-91	TRG	WQPL	TOTAL SUSPENDED SOLIDS	49		MG/L		4.0
	GW	GW018971T	11-OCT-91	TRG	WQPL	TOTAL SUSPENDED SOLIDS	400		MG/L		4.0
	GW	GW022741T	17-JAN-92	TRG	WQPL	TOTAL SUSPENDED SOLIDS	670		MG/L		4.0
	GW	G52870689001	12-JUN-89	TRG	RFIN	TOTAL SUSPENDED SOLIDS	10		MG/L		
	GW	G52870689001	12-JUN-89	TRG	RFIN	TOTAL SUSPENDED SOLIDS	2600		MG/L		
	GW	G52870889002	14-AUG-89	TRG	RFIN	TOTAL SUSPENDED SOLIDS	1900		MG/L		
	GW	G52871089003	27-OCT-89	TRG	RFIN	TOTAL SUSPENDED SOLIDS	2300		MG/L	/	
	GW	G52870689001	12-JUN-89	TRG	RFRS	TRITIUM	50	150	PCI/L		
	GW	G52870689001	12-JUN-89	TRG	RFRS	TRITIUM	-20	150	PCI/L		
	GW	52-87-01-16-	16-JAN-89	TRG	RFRS	TRITIUM	<230		PCI/L		MDA
	GW	G52870689001	12-JUN-89	TRG	RFRS	TRITIUM	100	150	PCI/L		
	GW	G52870889002	14-AUG-89	TRG	RFRS	TRITIUM	380	200	PCI/L		270
	GW	G52870689001	12-JUN-89	TRG	RFRS	URANIUM, TOTAL	64.2000				
	GW	G52870689001	12-JUN-89	TRG	RFRS	URANIUM, TOTAL	0.0000				
	GW	G52870689001	12-JUN-89	TRG	RFRS	URANIUM, TOTAL	53.6000				
	GW	G52870689001	12-JUN-89	TRG	RFRS	URANIUM-233,-234	37	1	PCI/L		
	GW	G52870689001	12-JUN-89	TRG	RFRS	URANIUM-233,-234	0.0	0.1	PCI/L		
	GW	G52870689001	12-JUN-89	TRG	RFRS	URANIUM-233,-234	31	1	PCI/L		
	GW	G52870889002	14-AUG-89	TRG	RFRS	URANIUM-233,-234	33	1	PCI/L		0.1
	GW	G52870689001	12-JUN-89	TRG	RFRS	URANIUM-235	1.2	0.3	PCI/L		
	GW	G52870689001	12-JUN-89	TRG	RFRS	URANIUM-235	0.0	0.1	PCI/L		
	GW	G52870689001	12-JUN-89	TRG	RFRS	URANIUM-235	0.6	0.2	PCI/L		
	GW	G52870889002	14-AUG-89	TRG	RFRS	URANIUM-235	0.8	0.2	PCI/L		0.1
	GW	G52870689001	12-JUN-89	TRG	RFRS	URANIUM-238	26	1	PCI/L		
	GW	G52870689001	12-JUN-89	TRG	RFRS	URANIUM-238	0.0	0.1	PCI/L		
	GW	G52870689001	12-JUN-89	TRG	RFRS	URANIUM-238	22	1	PCI/L		
	GW	G52870889002	14-AUG-89	TRG	RFRS	URANIUM-238	22	1	PCI/L		0.1
	GW	G52870689001	12-JUN-89	TRG	RFIN	pH	7.1		PH UNIT		
	GW	G52870190001	29-JAN-90	TRG	RFIN	pH	7.2		PH UNIT		
	GW	G52870689001	12-JUN-89	TRG	RFIN	pH	7.2		PH UNIT		
	GW	G52870889002	14-AUG-89	TRG	RFIN	pH	7.4		PH UNIT		
	GW	G52871089003	27-OCT-89	TRG	RFIN	pH	7.3		PH UNIT		
5387											
	GW	G53870190001	05-FEB-90	TRG	RFIN	BICARBONATE	570		MG/L		
	GW	GW012811T	14-MAY-91	TRG	WQPL	BICARBONATE AS CACO3	410		MG/L		1.0
	GW	G53870190001	05-FEB-90	TRG	RFIN	CARBONATE	5		MG/L	U	
	GW	GW012811T	14-MAY-91	TRG	WQPL	CARBONATE AS CACO3	1		MG/L	U	1.0

Location	Sample Type	Sample Number	Sample Date	Result Type	Method	Analyte	Result	Error	Units	Qualifier	Detection Limit
5387											
	GW	GW01281IT	14-MAY-91	TRG	WQPL	CHLORIDE	54		MG/L		0.2
	GW	G53870190001	05-FEB-90	TRG	RFIN	CHLORIDE	66		MG/L		
	GW	GW01281IT	14-MAY-91	TRG	WQPL	FLUORIDE	1.5		MG/L		0.1
	GW	G53870190001	05-FEB-90	TRG	RFIN	FLUORIDE	1.6		MG/L		
	GW	GW00127IT	31-JUL-90	TRG	WQPL	NITRATE+NITRITE	0.05		MG/L		0.02
	GW	GW01281IT	14-MAY-91	TRG	WQPL	NITRATE+NITRITE	0.6		MG/L		0.02
	GW	GW01699IT	22-AUG-91	TRG	WQPL	NITRATE+NITRITE	0.02		MG/L	U	0.02
	GW	G53870190001	05-FEB-90	TRG	RFIN	NITRATE+NITRITE	0.12		MG/L		
	GW	GW00127IT	31-JUL-90	TRG	WQPL	NITRITE	0.02		MG/L	U	0.02
	GW	GW01281IT	14-MAY-91	TRG	WQPL	ORTHOPHOSPHATE	0.02		MG/L		0.01
	GW	GW00127IT	31-JUL-90	TRG	WQPL	PHOSPHATE	0.90		MG/L		0.01
	GW	GW01281IT	14-MAY-91	TRG	WQPL	SILICA, DISSOLVED	8.0		MG/L		0.4
	GW	GW01281IT	14-MAY-91	TRG	WQPL	SULFATE	210		MG/L		2.0
	GW	G53870190001	05-FEB-90	TRG	RFIN	SULFATE	240		MG/L		
	GW	GW01281IT	14-MAY-91	TRG	WQPL	TOTAL DISSOLVED SOLIDS	800		MG/L		10.0
	GW	G53870190001	05-FEB-90	TRG	RFIN	TOTAL DISSOLVED SOLIDS	630		MG/L		
	GW	GW01281IT	14-MAY-91	TRG	WQPL	TOTAL SUSPENDED SOLIDS	490		MG/L		4.0
	GW	G53870190001	05-FEB-90	TRG	RFIN	pH	7.3		PH UNIT		
5487											
	GW	G54870689001	08-JUN-89	TRG	RFRS	AMERICIUM-241	0.00	0.02	PCI/L		
	GW	GW02016IT	15-NOV-91	TRG	WQPL	BICARBONATE AS CACO3	380		MG/L		1.0
	GW	GW02016IT	15-NOV-91	TRG	WQPL	CARBONATE AS CACO3	1		MG/L	U	1.0
	GW	GW02016IT	15-NOV-91	TRG	WQPL	CHLORIDE	71		MG/L		0.2
	GW	GW02016IT	15-NOV-91	TRG	WQPL	FLUORIDE	1.1		MG/L		0.1
	GW	G54870689001	08-JUN-89	TRG	RFRS	GROSS ALPHA PARTICLE RADIOACTIVITY	13	5	PCI/L		
	GW	G54870689001	08-JUN-89	TRG	RFRS	GROSS BETA PARTICLE RADIOACTIVITY	24	3	PCI/L		
	GW	GW01282IT	14-MAY-91	TRG	WQPL	NITRATE+NITRITE	0.07		MG/L		0.02
	GW	GW01697IT	22-AUG-91	TRG	WQPL	NITRATE+NITRITE	0.02		MG/L	U	0.02
	GW	GW02016IT	15-NOV-91	TRG	WQPL	NITRATE+NITRITE	0.2		MG/L		0.02
	GW	G54870190001	30-JAN-90	TRG	RFIN	NITRATE+NITRITE	0.07		MG/L		
	GW	GW01697IT	22-AUG-91	TRG	WQPL	ORTHOPHOSPHATE	0.01		MG/L		0.01
	GW	GW02016IT	15-NOV-91	TRG	WQPL	ORTHOPHOSPHATE	0.01		MG/L	U	0.01
	GW	G54870689001	08-JUN-89	TRG	RFRS	PLUTONIUM-239,-240	-0.08	0.33	PCI/L		
	GW	GW02016IT	15-NOV-91	TRG	WQPL	SILICA, DISSOLVED	9.1		MG/L		0.4
	GW	GW02016IT	15-NOV-91	TRG	WQPL	SULFATE	240		MG/L		2.0
	GW	GW02016IT	15-NOV-91	TRG	WQPL	TOTAL DISSOLVED SOLIDS	680		MG/L		10.0
	GW	GW02016IT	15-NOV-91	TRG	WQPL	TOTAL SUSPENDED SOLIDS	230		MG/L		4.0
	GW	G54870689001	08-JUN-89	TRG	RFRS	URANIUM, TOTAL	0.3000				
	GW	G54870689001	08-JUN-89	TRG	RFRS	URANIUM-233,-234	0.1	0.3	PCI/L		
	GW	G54870689001	08-JUN-89	TRG	RFRS	URANIUM-235	0.0	0.1	PCI/L		
	GW	G54870689001	08-JUN-89	TRG	RFRS	URANIUM-238	0.2	0.4	PCI/L		

Location	Sample Type	Sample Number	Sample Date	Result Type	Method	Analyte	Result	Error	Units	Qualifier	Detection Limit
5587											
	GW	GW00613IT	31-OCT-90	TRG	WQPL	NITRATE+NITRITE	0.11		MG/L		0.02
5986											
	GW	G59860689001	06-JUN-89	TRG	RFRS	AMERICIUM-241	0.00	0.01	PCI/L		
	GW	G59860789002	25-JUL-89		RFRS	AMERICIUM-241	0.00	0.01	PCI/L		0.01
	GW	G59861089003	17-OCT-89		WQPL	BICARBONATE	540		MG/L		
	GW	59-86-07-31-	31-JUL-89	TRG	RFIN	BICARBONATE	430		MG/L		
	GW	G59860390001	20-MAR-90	TRG	RFIN	BICARBONATE	490		MG/L		
	GW	G59860689001	06-JUN-89	TRG	RFIN	BICARBONATE	440		MG/L		
	GW	G59860789002	25-JUL-89	TRG	RFIN	BICARBONATE	530		MG/L		
	GW	G59861089003	17-OCT-89	TRG	RFIN	BICARBONATE	540		MG/L		
	GW	GW00014IT	18-JUL-90	TRG	WQPL	BICARBONATE AS CACO3	440		MG/L		1.0
	GW	GW00500IT	09-OCT-90	TRG	WQPL	BICARBONATE AS CACO3	440		MG/L		1.0
	GW	GW00985IT	15-MAR-91	TRG	WQPL	BICARBONATE AS CACO3	420		MG/L		1.0
	GW	GW01265IT	10-MAY-91	TRG	WQPL	BICARBONATE AS CACO3	410		MG/L		1.0
	GW	GW01700IT	22-AUG-91	TRG	WQPL	BICARBONATE AS CACO3	430		MG/L		1.0
	GW	GW02018IT	15-NOV-91	TRG	WQPL	BICARBONATE AS CACO3	430		MG/L		1.0
	GW	G59861089003	17-OCT-89		WQPL	CARBONATE	5		MG/L	U	
	GW	G59860390001	20-MAR-90	TRG	RFIN	CARBONATE	5		MG/L	U	
	GW	G59860689001	06-JUN-89	TRG	RFIN	CARBONATE	5		MG/L	U	
	GW	G59860789002	25-JUL-89	TRG	RFIN	CARBONATE	5		MG/L	U	
	GW	G59861089003	17-OCT-89	TRG	RFIN	CARBONATE	5		MG/L	U	
	GW	GW00014IT	18-JUL-90	TRG	WQPL	CARBONATE AS CACO3	0		MG/L		1.0
	GW	GW00500IT	09-OCT-90	TRG	WQPL	CARBONATE AS CACO3	0		MG/L		1.0
	GW	GW00985IT	15-MAR-91	TRG	WQPL	CARBONATE AS CACO3	0		MG/L		1.0
	GW	GW01265IT	10-MAY-91	TRG	WQPL	CARBONATE AS CACO3	1		MG/L	U	1.0
	GW	GW01700IT	22-AUG-91	TRG	WQPL	CARBONATE AS CACO3	1		MG/L	U	1.0
	GW	GW02018IT	15-NOV-91	TRG	WQPL	CARBONATE AS CACO3	1		MG/L	U	1.0
	GW	G59860689001	06-JUN-89	TRG	RFRS	CESIUM-137	-0.1	0.5	PCI/L		
	GW	G59860789002	25-JUL-89		RFRS	CESIUM-137	0.4	0.7	PCI/L		1.1
	GW	G59861089003	17-OCT-89	TRG	RFRS	CESIUM-137	0.25	0.45	PCI/L		0.
	GW	G59861089003	17-OCT-89		WQPL	CHLORIDE	130		MG/L		
	GW	GW00014IT	18-JUL-90	TRG	WQPL	CHLORIDE	130		MG/L		0.2
	GW	GW00500IT	09-OCT-90	TRG	WQPL	CHLORIDE	130		MG/L		0.2
	GW	GW00985IT	15-MAR-91	TRG	WQPL	CHLORIDE	140		MG/L		0.2
	GW	GW01265IT	10-MAY-91	TRG	WQPL	CHLORIDE	130		MG/L		0.2
	GW	GW01700IT	22-AUG-91	TRG	WQPL	CHLORIDE	110		MG/L		0.2
	GW	GW02018IT	15-NOV-91	TRG	WQPL	CHLORIDE	72		MG/L		0.2
	GW	59-86-07-31-	31-JUL-89	TRG	RFIN	CHLORIDE	112		MG/L		
	GW	G59860390001	20-MAR-90	TRG	RFIN	CHLORIDE	160		MG/L		
	GW	G59860689001	06-JUN-89	TRG	RFIN	CHLORIDE	120		MG/L		
	GW	G59860789002	25-JUL-89	TRG	RFIN	CHLORIDE	120		MG/L		
	GW	G59861089003	17-OCT-89	TRG	RFIN	CHLORIDE	130		MG/L		

Location	Sample Type	Sample Number	Sample Date	Result Type	Method	Analyte	Result	Error	Units	Qualifier	Detection Limit
5986											
	GW	G59860689001	06-JUN-89	TRG	RFIN	CYANIDE	0.0100		MG/L	U	
	GW	G59860789002	25-JUL-89	TRG	RFIN	CYANIDE	0.0100		MG/L	U	10.0
	GW	GW00014IT	18-JUL-90	TRG	WQPL	FLUORIDE	1.4		MG/L		0.1
	GW	GW00500IT	09-OCT-90	TRG	WQPL	FLUORIDE	1.6		MG/L		0.1
	GW	GW00985IT	15-MAR-91	TRG	WQPL	FLUORIDE	1.6		MG/L		0.1
	GW	GW01265IT	10-MAY-91	TRG	WQPL	FLUORIDE	1.3		MG/L		0.1
	GW	GW01700IT	22-AUG-91	TRG	WQPL	FLUORIDE	1.4		MG/L		0.1
	GW	GW02018IT	15-NOV-91	TRG	WQPL	FLUORIDE	1.4		MG/L		0.1
	GW	G59860390001	20-MAR-90	TRG	RFIN	FLUORIDE	1.5		MG/L		
	GW	59-86-07-31-	31-JUL-89	TRG	RFRS	GROSS ALPHA PARTICLE RADIOACTIVITY	9.8	1.3	PCI/L		.8
	GW	G59860689001	06-JUN-89	TRG	RFRS	GROSS ALPHA PARTICLE RADIOACTIVITY	15	13	PCI/L		
	GW	G59860789002	25-JUL-89		RFRS	GROSS ALPHA PARTICLE RADIOACTIVITY	17	8	PCI/L		10
	GW	59-86-07-31-	31-JUL-89	TRG	RFRS	GROSS BETA PARTICLE RADIOACTIVITY	20.9	3.3	PCI/L		3.5
	GW	G59860689001	06-JUN-89	TRG	RFRS	GROSS BETA PARTICLE RADIOACTIVITY	13	6	PCI/L		
	GW	G59860789002	25-JUL-89		RFRS	GROSS BETA PARTICLE RADIOACTIVITY	5	4	PCI/L		7
	GW	G59861089003	17-OCT-89		WQPL	NITRATE+NITRITE	1.0		MG/L		
	GW	GW00014IT	18-JUL-90	TRG	WQPL	NITRATE+NITRITE	1.5		MG/L		0.02
	GW	GW00500IT	09-OCT-90	TRG	WQPL	NITRATE+NITRITE	1.2		MG/L		0.02
	GW	GW00985IT	15-MAR-91	TRG	WQPL	NITRATE+NITRITE	1.5		MG/L		0.02
	GW	GW01265IT	10-MAY-91	TRG	WQPL	NITRATE+NITRITE	1.7		MG/L		0.02
	GW	GW01700IT	22-AUG-91	TRG	WQPL	NITRATE+NITRITE	1.7		MG/L		0.02
	GW	GW02018IT	15-NOV-91	TRG	WQPL	NITRATE+NITRITE	2.0		MG/L		0.02
	GW	59-86-07-31-	31-JUL-89	TRG	RFIN	NITRATE+NITRITE	1.01		MG/L		
	GW	G59860390001	20-MAR-90	TRG	RFIN	NITRATE+NITRITE	1.3		MG/L		
	GW	G59860689001	06-JUN-89	TRG	RFIN	NITRATE+NITRITE	1.5		MG/L		
	GW	G59860789002	25-JUL-89	TRG	RFIN	NITRATE+NITRITE	1.4		MG/L		
	GW	G59861089003	17-OCT-89	TRG	RFIN	NITRATE+NITRITE	1.0		MG/L		
	GW	GW00014IT	18-JUL-90	TRG	WQPL	NITRITE	0.02		MG/L	U	0.02
	GW	GW00500IT	09-OCT-90	TRG	WQPL	NITRITE	0.02		MG/L	U	0.02
	GW	GW00985IT	15-MAR-91	TRG	WQPL	ORTHOPHOSPHATE	0.01		MG/L	U	0.01
	GW	GW01265IT	10-MAY-91	TRG	WQPL	ORTHOPHOSPHATE	0.01		MG/L	U	0.01
	GW	GW01700IT	22-AUG-91	TRG	WQPL	ORTHOPHOSPHATE	0.02		MG/L		0.01
	GW	GW02018IT	15-NOV-91	TRG	WQPL	ORTHOPHOSPHATE	0.02		MG/L		0.01
	GW	GW00014IT	18-JUL-90	TRG	WQPL	PHOSPHATE	0.03		MG/L		0.01
	GW	GW00500IT	09-OCT-90	TRG	WQPL	PHOSPHATE	0.06		MG/L		0.01
	GW	G59860689001	06-JUN-89	TRG	RFRS	PLUTONIUM-239,-240	0.00	0.01	PCI/L		
	GW	G59860789002	25-JUL-89		RFRS	PLUTONIUM-239,-240	0.00	0.01	PCI/L		0.01
	GW	G59861089003	17-OCT-89	TRG	RFRS	PLUTONIUM-239,-240	0.005	0.006	PCI/L		0
	GW	G59860689001	06-JUN-89	TRG	RFRS	RADIUM-226	0.6	0.7	PCI/L		
	GW	G59860789002	25-JUL-89		RFRS	RADIUM-226	0.5	0.3	PCI/L		0.1
	GW	GW00014IT	18-JUL-90	TRG	WQPL	SILICA, DISSOLVED	8.8		MG/L		0.4
	GW	GW00500IT	09-OCT-90	TRG	WQPL	SILICA, DISSOLVED	9.0		MG/L		0.4
	GW	GW00985IT	15-MAR-91	TRG	WQPL	SILICA, DISSOLVED	9.0		MG/L		0.4
	GW	GW01265IT	10-MAY-91	TRG	WQPL	SILICA, DISSOLVED	9.0		MG/L		0.4

Location	Sample Type	Sample Number	Sample Date	Result Type	Method	Analyte	Result	Error	Units	Qualifier	Detection Limit
5986											
	GW	GW017001T	22-AUG-91	TRG	WQPL	SILICA, DISSOLVED	9.6		MG/L		0.4
	GW	GW020181T	15-NOV-91	TRG	WQPL	SILICA, DISSOLVED	8.9		MG/L		0.4
	GW	G59860689001	06-JUN-89	TRG	RFRS	STRONTIUM-89,90	0.2	0.5	PCI/L		
	GW	G59860789002	25-JUL-89		RFRS	STRONTIUM-89,90	2.0	0.4	PCI/L		0.6
	GW	G59861089003	17-OCT-89	TRG	RFRS	STRONTIUM-89,90	0.06	0.31	PCI/L		0.
	GW	G59861089003	17-OCT-89		WQPL	SULFATE	220		MG/L		
	GW	GW000141T	18-JUL-90	TRG	WQPL	SULFATE	220		MG/L		2.0
	GW	GW005001T	09-OCT-90	TRG	WQPL	SULFATE	260		MG/L		2.0
	GW	GW009851T	15-MAR-91	TRG	WQPL	SULFATE	220		MG/L		2.0
	GW	GW012651T	10-MAY-91	TRG	WQPL	SULFATE	230		MG/L		2.0
	GW	GW017001T	22-AUG-91	TRG	WQPL	SULFATE	440		MG/L		2.0
	GW	GW020181T	15-NOV-91	TRG	WQPL	SULFATE	420		MG/L		2.0
	GW	59-86-07-31-	31-JUL-89	TRG	RFIN	SULFATE	229		MG/L		
	GW	G59860390001	20-MAR-90	TRG	RFIN	SULFATE	230		MG/L		
	GW	G59860689001	06-JUN-89	TRG	RFIN	SULFATE	200		MG/L		
	GW	G59860789002	25-JUL-89	TRG	RFIN	SULFATE	230		MG/L		
	GW	G59861089003	17-OCT-89	TRG	RFIN	SULFATE	220		MG/L		
	GW	G59861089003	17-OCT-89		WQPL	TOTAL DISSOLVED SOLIDS	1200		MG/L		
	GW	GW000141T	18-JUL-90	TRG	WQPL	TOTAL DISSOLVED SOLIDS	980		MG/L		10.0
	GW	GW005001T	09-OCT-90	TRG	WQPL	TOTAL DISSOLVED SOLIDS	940		MG/L		10.0
	GW	GW009851T	15-MAR-91	TRG	WQPL	TOTAL DISSOLVED SOLIDS	1000		MG/L		10.0
	GW	GW012651T	10-MAY-91	TRG	WQPL	TOTAL DISSOLVED SOLIDS	980		MG/L		10.0
	GW	GW017001T	22-AUG-91	TRG	WQPL	TOTAL DISSOLVED SOLIDS	970		MG/L		10.0
	GW	GW020181T	15-NOV-91	TRG	WQPL	TOTAL DISSOLVED SOLIDS	970		MG/L		10.0
	GW	59-86-07-31-	31-JUL-89	TRG	RFIN	TOTAL DISSOLVED SOLIDS	982		MG/L		
	GW	G59860390001	20-MAR-90	TRG	RFIN	TOTAL DISSOLVED SOLIDS	980		MG/L		
	GW	G59860689001	06-JUN-89	TRG	RFIN	TOTAL DISSOLVED SOLIDS	880		MG/L		
	GW	G59860789002	25-JUL-89	TRG	RFIN	TOTAL DISSOLVED SOLIDS	1000		MG/L		
	GW	G59861089003	17-OCT-89	TRG	RFIN	TOTAL DISSOLVED SOLIDS	1200		MG/L		
	GW	G59861089003	17-OCT-89		WQPL	TOTAL SUSPENDED SOLIDS	2100		MG/L		
	GW	GW000141T	18-JUL-90	TRG	WQPL	TOTAL SUSPENDED SOLIDS	27		MG/L		4.0
	GW	GW005001T	09-OCT-90	TRG	WQPL	TOTAL SUSPENDED SOLIDS	80		MG/L		4.0
	GW	GW009851T	15-MAR-91	TRG	WQPL	TOTAL SUSPENDED SOLIDS	30		MG/L		4.0
	GW	GW012651T	10-MAY-91	TRG	WQPL	TOTAL SUSPENDED SOLIDS	95		MG/L		4.0
	GW	GW017001T	22-AUG-91	TRG	WQPL	TOTAL SUSPENDED SOLIDS	9		MG/L		4.0
	GW	GW020181T	15-NOV-91	TRG	WQPL	TOTAL SUSPENDED SOLIDS	38		MG/L		4.0
	GW	G59860689001	06-JUN-89	TRG	RFIN	TOTAL SUSPENDED SOLIDS	1100		MG/L		
	GW	G59860789002	25-JUL-89	TRG	RFIN	TOTAL SUSPENDED SOLIDS	360		MG/L		
	GW	G59861089003	17-OCT-89	TRG	RFIN	TOTAL SUSPENDED SOLIDS	2100		MG/L		
	GW	G59860689001	06-JUN-89	TRG	RFRS	TRITIUM	210	210	PCI/L		
	GW	G59860789002	25-JUL-89		RFRS	TRITIUM	450	230	PCI/L		300
	GW	G59860689001	06-JUN-89	TRG	RFRS	URANIUM, TOTAL	20.9000				
	GW	G59860689001	06-JUN-89	TRG	RFRS	URANIUM-233,-234	12	1	PCI/L		
	GW	G59860789002	25-JUL-89		RFRS	URANIUM-233,-234	11	1	PCI/L		0.1

Location	Sample Type	Sample Number	Sample Date	Result Type	Method	Analyte	Result	Error	Units	Qualifier	Detection Limit
5986											
	GW	G59861089003	17-OCT-89	TRG	RFRS	URANIUM-233,-234	10.77	1.39	PCI/L		0
	GW	G59860689001	06-JUN-89	TRG	RFRS	URANIUM-235	0.2	0.1	PCI/L		
	GW	G59860789002	25-JUL-89		RFRS	URANIUM-235	0.4	0.2	PCI/L		0.1
	GW	G59861089003	17-OCT-89	TRG	RFRS	URANIUM-235	0.40	0.35	PCI/L		0.
	GW	G59860689001	06-JUN-89	TRG	RFRS	URANIUM-238	8.7	0.9	PCI/L		
	GW	G59860789002	25-JUL-89		RFRS	URANIUM-238	8.3	0.7	PCI/L		0.1
	GW	G59861089003	17-OCT-89	TRG	RFRS	URANIUM-238	6.46	1.13	PCI/L		0.
	GW	G59861089003	17-OCT-89		WQPL	pH	7.5		PH UNIT		
	GW	G59860390001	20-MAR-90	TRG	RFIN	pH	7.6		PH UNIT		
	GW	G59860689001	06-JUN-89	TRG	RFIN	pH	8.0		PH UNIT		
	GW	G59860789002	25-JUL-89	TRG	RFIN	pH	7.5		PH UNIT		
	GW	G59861089003	17-OCT-89	TRG	RFIN	pH	7.5		PH UNIT		
6386											
	GW	G-6386-0612-	13-JUN-90	TRG	WQPL	BICARBONATE AS CACO3	190		MG/L		2
	GW	GW01709IT	23-AUG-91	TRG	WQPL	BICARBONATE AS CACO3	260		MG/L		1.0
	GW	G-6386-0612-	13-JUN-90	TRG	WQPL	CARBONATE AS CACO3	2		MG/L	U	2
	GW	GW01709IT	23-AUG-91	TRG	WQPL	CARBONATE AS CACO3	1		MG/L	U	1.0
	GW	G-6386-0612-	13-JUN-90	TRG	WQPL	CHLORIDE	6.4		MG/L		5
	GW	GW01709IT	23-AUG-91	TRG	WQPL	CHLORIDE	15		MG/L		0.2
	GW	G-6386-0612-	13-JUN-90	TRG	WQPL	FLUORIDE	0.82		MG/L		0.1
	GW	GW01709IT	23-AUG-91	TRG	WQPL	FLUORIDE	0.8		MG/L		0.1
	GW	G-6386-0612-	13-JUN-90	TRG	WQPL	NITRATE+NITRITE	3.4		MG/L		2.8
	GW	GW01709IT	23-AUG-91	TRG	WQPL	NITRATE+NITRITE	5.5		MG/L		0.02
	GW	G-6386-0612-	13-JUN-90	TRG	WQPL	NITRITE	0.1		MG/L	U	0.1
	GW	GW01709IT	23-AUG-91	TRG	WQPL	ORTHOPHOSPHATE	0.10		MG/L		0.01
	GW	G-6386-0612-	13-JUN-90	TRG	WQPL	PHOSPHATE	0.57		MG/L		0.2
	GW	GW01709IT	23-AUG-91	TRG	WQPL	SILICA, DISSOLVED	9.3		MG/L		0.4
	GW	G-6386-0612-	13-JUN-90	TRG	WQPL	SULFATE	46		MG/L		10
	GW	GW01709IT	23-AUG-91	TRG	WQPL	SULFATE	116		MG/L		2.0
	GW	G-6386-0612-	13-JUN-90	TRG	WQPL	TOTAL DISSOLVED SOLIDS	348		MG/L		5
	GW	GW01709IT	23-AUG-91	TRG	WQPL	TOTAL DISSOLVED SOLIDS	510		MG/L		10.0
	GW	G-6386-0612-	13-JUN-90	TRG	WQPL	TOTAL SUSPENDED SOLIDS	351		MG/L		5
	GW	GW01709IT	23-AUG-91	TRG	WQPL	TOTAL SUSPENDED SOLIDS	310		MG/L		4.0
6486											
	GW	G64860589001	31-MAY-89	TRG	RFIN	BICARBONATE	290		MG/L	/	
	GW	G64860789002	10-JUL-89	TRG	RFIN	BICARBONATE	29		MG/L	/	
	GW	G-6486-0524-	25-MAY-90	TRG	WQPL	BICARBONATE AS CACO3	189		MG/L		2
	GW	GW02048IT	06-DEC-91	TRG	WQPL	BICARBONATE AS CACO3	150		MG/L		1.0
	GW	G64860589001	31-MAY-89	TRG	RFIN	CARBONATE	5		MG/L	U	
	GW	G64860789002	10-JUL-89	TRG	RFIN	CARBONATE	5		MG/L	U	

Location	Sample Type	Sample Number	Sample Date	Result Type	Method	Analyte	Result	Error	Units	Qualifier	Detection Limit
6486											
	GW	G-6486-0524-	25-MAY-90	TRG	WQPL	CARBONATE AS CACO3	2		MG/L	U	2
	GW	GW020481T	06-DEC-91	TRG	WQPL	CARBONATE AS CACO3	20		MG/L		1.0
	GW	G-6486-0524-	25-MAY-90	TRG	WQPL	CHLORIDE	63.7		MG/L		5
	GW	GW020481T	06-DEC-91	TRG	WQPL	CHLORIDE	95		MG/L		0.2
	GW	G6486058900 1	31-MAY-89	TRG	RFIN	CHLORIDE	76		MG/L	/	
	GW	G6486078900 2	10-JUL-89	TRG	RFIN	CHLORIDE	35		MG/L	/	
	GW	G-6486-0524-	25-MAY-90	TRG	WQPL	FLUORIDE	2		MG/L		0.1
	GW	GW020481T	06-DEC-91	TRG	WQPL	FLUORIDE	2.4		MG/L		0.1
	GW	G-6486-0524-	25-MAY-90	TRG	WQPL	NITRATE+NITRITE	2.8		MG/L	U	2.8
	GW	GW017051T	23-AUG-91	TRG	WQPL	NITRATE+NITRITE	0.02		MG/L	U	0.02
	GW	GW020481T	06-DEC-91	TRG	WQPL	NITRATE+NITRITE	0.12		MG/L		0.02
	GW	GW023251T	14-FEB-92	TRG	WQPL	NITRATE+NITRITE	0.02		MG/L	U	0.02
	GW	G6486078900 2	10-JUL-89	TRG	RFIN	NITRATE+NITRITE	0.74		MG/L	/	
	GW	G-6486-0524-	25-MAY-90	TRG	WQPL	NITRITE	0.1		MG/L	U	0.1
	GW	GW017051T	23-AUG-91	TRG	WQPL	ORTHOPHOSPHATE	0.05		MG/L		0.01
	GW	GW023251T	14-FEB-92	TRG	WQPL	ORTHOPHOSPHATE	0.04		MG/L		0.01
	GW	G-6486-0524-	25-MAY-90	TRG	WQPL	PHOSPHATE	0.054		MG/L		0.05
	GW	GW020481T	06-DEC-91	TRG	WQPL	SILICA, DISSOLVED	7.6		MG/L		0.4
	GW	G-6486-0524-	25-MAY-90	TRG	WQPL	SULFATE	130		MG/L		50
	GW	GW020481T	06-DEC-91	TRG	WQPL	SULFATE	340		MG/L		2.0
	GW	G6486058900 1	31-MAY-89	TRG	RFIN	SULFATE	290		MG/L	/	
	GW	G6486078900 2	10-JUL-89	TRG	RFIN	SULFATE	140		MG/L	/	
	GW	G-6486-0524-	25-MAY-90	TRG	WQPL	TOTAL DISSOLVED SOLIDS	548		MG/L		5
	GW	GW020481T	06-DEC-91	TRG	WQPL	TOTAL DISSOLVED SOLIDS	640		MG/L		10.0
	GW	G6486058900 1	31-MAY-89	TRG	RFIN	TOTAL DISSOLVED SOLIDS	740		MG/L	/	
	GW	G6486078900 2	10-JUL-89	TRG	RFIN	TOTAL DISSOLVED SOLIDS	510		MG/L	/	
	GW	G-6486-0524-	25-MAY-90	TRG	WQPL	TOTAL SUSPENDED SOLIDS	24		MG/L		5
	GW	GW020481T	06-DEC-91	TRG	WQPL	TOTAL SUSPENDED SOLIDS	10		MG/L		4.0
	GW	G6486058900 1	31-MAY-89	TRG	RFIN	TOTAL SUSPENDED SOLIDS	95		MG/L	/	
	GW	G6486078900 2	10-JUL-89	TRG	RFIN	TOTAL SUSPENDED SOLIDS	5		MG/L	U	
	GW	G6486078900 2	10-JUL-89	TRG	RFRS	TRITIUM	110	240	PCI/L		32
	GW	G6486058900 1	31-MAY-89	TRG	RFIN	pH	7.6		PH UNIT		
	GW	G6486078900 2	10-JUL-89	TRG	RFIN	pH	7.8		PH UNIT		
6886											
	GW	G-6886-0523-	23-MAY-90	TRG	WQPL	BICARBONATE	146		MG/L		10.0
	GW	G6886118900 4	20-NOV-89		WQPL	BICARBONATE	160		MG/L		
	GW	ER-6886-0523	23-MAY-90	TRG	WQPL	BICARBONATE	10.0		MG/L	U	10.0
	GW	FB-6886-0523	23-MAY-90	TRG	WQPL	BICARBONATE	10.0		MG/L	U	10.0
	GW	G-6886-0523-	23-MAY-90	TRG	WQPL	BICARBONATE	143		MG/L		10.0
	GW	G6886118900 4	20-NOV-89		WQPL	BICARBONATE	170		MG/L		
	GW	G6886118900 4	20-NOV-89	TRG	RFIN	BICARBONATE	160		MG/L		
	GW	G6886029000 1	13-FEB-90	TRG	RFIN	BICARBONATE	150		MG/L		

Location	Sample Type	Sample Number	Sample Date	Result Type	Method	Analyte	Result	Error	Units	Qualifier	Detection Limit
6886											
	GW	G68861189004	20-NOV-89	TRG	RFIN	BICARBONATE	170		MG/L		
	GW	G-6886-0523-	23-MAY-90	TRG	WQPL	BICARBONATE AS CACO3	0.1		MG/L	U	0.1
	GW	G-6886-0523-	23-MAY-90	TRG	WQPL	BICARBONATE AS CACO3	146		MG/L		10
	GW	GW00190IT	01-AUG-90	TRG	WQPL	BICARBONATE AS CACO3	110		MG/L		1.0
	GW	GW01289IT	14-MAY-91	TRG	WQPL	BICARBONATE AS CACO3	150		MG/L		1.0
	GW	GW02060IT	25-NOV-91	TRG	WQPL	BICARBONATE AS CACO3	120		MG/L		1.0
	GW	GW02383IT	26-FEB-92	TRG	WQPL	BICARBONATE AS CACO3	130		MG/L		1.0
	GW	GW00186IT	01-AUG-90	TRG	WQPL	BICARBONATE AS CACO3	2		MG/L		1.0
	GW	G-6886-0523-	23-MAY-90	TRG	WQPL	BICARBONATE AS CACO3	0.1		MG/L	U	0.1
	GW	G-6886-0523-	23-MAY-90	TRG	WQPL	BICARBONATE AS CACO3	143		MG/L		10
	GW	GW00187IT	01-AUG-90	TRG	WQPL	BICARBONATE AS CACO3	110		MG/L		1.0
	GW	GW00629IT	02-NOV-90	TRG	WQPL	BICARBONATE AS CACO3	110		MG/L		1.0
	GW	GW00991IT	18-MAR-91	TRG	WQPL	BICARBONATE AS CACO3	130		MG/L		1.0
	GW	GW01286IT	14-MAY-91	TRG	WQPL	BICARBONATE AS CACO3	150		MG/L		1.0
	GW	GW01751IT	06-SEP-91	TRG	WQPL	BICARBONATE AS CACO3	164		MG/L		1.0
	GW	GW02058IT	25-NOV-91	D	WQPL	BICARBONATE AS CACO3	120		MG/L		1.0
	GW	GW02058IT	25-NOV-91	DUP	WQPL	BICARBONATE AS CACO3	120		MG/L		1.0
	GW	GW02058IT	25-NOV-91	MS	WQPL	BICARBONATE AS CACO3	83		%		1.0
	GW	GW02058IT	25-NOV-91	S	WQPL	BICARBONATE AS CACO3	83		%		1.0
	GW	GW02058IT	25-NOV-91	TRG	WQPL	BICARBONATE AS CACO3	120		MG/L		1.0
	GW	GW02381IT	26-FEB-92	DUP	WQPL	BICARBONATE AS CACO3	130		MG/L		1.0
	GW	GW02381IT	26-FEB-92	MS	WQPL	BICARBONATE AS CACO3	86		%		1.0
	GW	GW02381IT	26-FEB-92	TRG	WQPL	BICARBONATE AS CACO3	130		MG/L		1.0
	GW	GW00185IT	01-AUG-90	TRG	WQPL	BICARBONATE AS CACO3	2		MG/L		1.0
	GW	GW01287IT	14-MAY-91	TRG	WQPL	BICARBONATE AS CACO3	4		MG/L		1.0
	GW	GW02059IT	25-NOV-91	TRG	WQPL	BICARBONATE AS CACO3	8		MG/L		1.0
	GW	GW02382IT	26-FEB-92	TRG	WQPL	BICARBONATE AS CACO3	1		MG/L		1.0
	GW	G-6886-0523-	23-MAY-90	TRG	WQPL	CARBONATE	10.0		MG/L	U	10.0
	GW	G68861189004	20-NOV-89		WQPL	CARBONATE	5		MG/L	U	
	GW	ER-6886-0523	23-MAY-90	TRG	WQPL	CARBONATE	10.0		MG/L	U	10.0
	GW	FB-6886-0523	23-MAY-90	TRG	WQPL	CARBONATE	10.0		MG/L	U	10.0
	GW	G-6886-0523-	23-MAY-90	TRG	WQPL	CARBONATE	10.0		MG/L	U	10.0
	GW	G68861189004	20-NOV-89		WQPL	CARBONATE	5		MG/L	U	
	GW	GW01751IT	06-SEP-91	TRG	WQPL	CARBONATE	1.0		MG/L	U	1.0
	GW	G68861189004	20-NOV-89	TRG	RFIN	CARBONATE	5		MG/L	U	
	GW	G68860290001	13-FEB-90	TRG	RFIN	CARBONATE	5		MG/L	U	
	GW	G68861189004	20-NOV-89	TRG	RFIN	CARBONATE	5		MG/L	U	
	GW	GW00190IT	01-AUG-90	TRG	WQPL	CARBONATE AS CACO3	0		MG/L		1.0
	GW	GW01289IT	14-MAY-91	TRG	WQPL	CARBONATE AS CACO3	1		MG/L	U	1.0
	GW	GW02060IT	25-NOV-91	TRG	WQPL	CARBONATE AS CACO3	1		MG/L	U	1.0
	GW	GW02383IT	26-FEB-92	TRG	WQPL	CARBONATE AS CACO3	1		MG/L	U	1.0
	GW	GW00186IT	01-AUG-90	TRG	WQPL	CARBONATE AS CACO3	0		MG/L		1.0
	GW	GW00187IT	01-AUG-90	TRG	WQPL	CARBONATE AS CACO3	0		MG/L		1.0
	GW	GW00629IT	02-NOV-90	TRG	WQPL	CARBONATE AS CACO3	0		MG/L		1.0

Location	Sample Type	Sample Number	Sample Date	Result Type	Method	Analyte	Result	Error	Units	Qualifier	Detection Limit
6886											
	GW	GW00991IT	18-MAR-91	TRG	WQPL	CARBONATE AS CACO3	0		MG/L		1.0
	GW	GW012861T	14-MAY-91	TRG	WQPL	CARBONATE AS CACO3	1		MG/L	U	1.0
	GW	GW02058IT	25-NOV-91	D	WQPL	CARBONATE AS CACO3	1		MG/L	U	1.0
	GW	GW02058IT	25-NOV-91	DUP	WQPL	CARBONATE AS CACO3	1		MG/L	U	1.0
	GW	GW02058IT	25-NOV-91	MS	WQPL	CARBONATE AS CACO3	83		%		1.0
	GW	GW02058IT	25-NOV-91	S	WQPL	CARBONATE AS CACO3	83		%		1.0
	GW	GW02058IT	25-NOV-91	TRG	WQPL	CARBONATE AS CACO3	1		MG/L	U	1.0
	GW	GW02381IT	26-FEB-92	DUP	WQPL	CARBONATE AS CACO3	1		MG/L	U	1.0
	GW	GW02381IT	26-FEB-92	MS	WQPL	CARBONATE AS CACO3	86		%		1.0
	GW	GW02381IT	26-FEB-92	TRG	WQPL	CARBONATE AS CACO3	1		MG/L	U	1.0
	GW	GW00185IT	01-AUG-90	TRG	WQPL	CARBONATE AS CACO3	0		MG/L		1.0
	GW	GW012871T	14-MAY-91	TRG	WQPL	CARBONATE AS CACO3	1		MG/L	U	1.0
	GW	GW02059IT	25-NOV-91	TRG	WQPL	CARBONATE AS CACO3	1		MG/L	U	1.0
	GW	GW02382IT	26-FEB-92	TRG	WQPL	CARBONATE AS CACO3	1		MG/L	U	1.0
	GW	G-6886-0523-	23-MAY-90	TRG	WQPL	CHLORIDE	13.7		MG/L		5.0
	GW	G68861189004	20-NOV-89		WQPL	CHLORIDE	13		MG/L		
	GW	GW00190IT	01-AUG-90	TRG	WQPL	CHLORIDE	31		MG/L		0.2
	GW	GW012891T	14-MAY-91	TRG	WQPL	CHLORIDE	23		MG/L		0.2
	GW	GW02060IT	25-NOV-91	TRG	WQPL	CHLORIDE	34		MG/L		0.2
	GW	GW02383IT	26-FEB-92	TRG	WQPL	CHLORIDE	24		MG/L		0.2
	GW	ER-6886-0523	23-MAY-90	TRG	WQPL	CHLORIDE	5.0		MG/L	U	5.0
	GW	FB-6886-0523	23-MAY-90	TRG	WQPL	CHLORIDE	5.0		MG/L	U	5.0
	GW	GW00186IT	01-AUG-90	TRG	WQPL	CHLORIDE	1.6		MG/L		0.2
	GW	G-6886-0523-	23-MAY-90	TRG	WQPL	CHLORIDE	13.7		MG/L		5.0
	GW	G68861189004	20-NOV-89		WQPL	CHLORIDE	13		MG/L		
	GW	GW00187IT	01-AUG-90	TRG	WQPL	CHLORIDE	32		MG/L		0.2
	GW	GW00629IT	02-NOV-90	TRG	WQPL	CHLORIDE	25		MG/L		0.2
	GW	GW00991IT	18-MAR-91	TRG	WQPL	CHLORIDE	21		MG/L		0.2
	GW	GW01286IT	14-MAY-91	TRG	WQPL	CHLORIDE	24		MG/L		0.2
	GW	GW01751IT	06-SEP-91	TRG	WQPL	CHLORIDE	33.0		MG/L	J	0.10
	GW	GW02058IT	25-NOV-91	D	WQPL	CHLORIDE	33		MG/L		0.2
	GW	GW02058IT	25-NOV-91	DUP	WQPL	CHLORIDE	33		MG/L		0.2
	GW	GW02058IT	25-NOV-91	MS	WQPL	CHLORIDE	102		%		0.2
	GW	GW02058IT	25-NOV-91	S	WQPL	CHLORIDE	102		%		0.2
	GW	GW02058IT	25-NOV-91	TRG	WQPL	CHLORIDE	33		MG/L		0.2
	GW	GW02381IT	26-FEB-92	DUP	WQPL	CHLORIDE	24		MG/L		0.2
	GW	GW02381IT	26-FEB-92	MS	WQPL	CHLORIDE	115		%		0.2
	GW	GW02381IT	26-FEB-92	TRG	WQPL	CHLORIDE	24		MG/L		0.2
	GW	GW00185IT	01-AUG-90	TRG	WQPL	CHLORIDE	1.3		MG/L		0.2
	GW	GW012871T	14-MAY-91	TRG	WQPL	CHLORIDE	0.2		MG/L	U	0.2
	GW	GW02059IT	25-NOV-91	TRG	WQPL	CHLORIDE	0.2		MG/L	U	0.2
	GW	GW02382IT	26-FEB-92	TRG	WQPL	CHLORIDE	0.2		MG/L	U	0.2
	GW	G68861189004	20-NOV-89	TRG	RFIN	CHLORIDE	13		MG/L		
	GW	G68860290001	13-FEB-90	TRG	RFIN	CHLORIDE	16		MG/L		

Location	Sample Type	Sample Number	Sample Date	Result Type	Method	Analyte	Result	Error	Units	Qualifier	Detection Limit
6886											
	GW	G68861189004	20-NOV-89	TRG	RFIN	CHLORIDE	13		MG/L		
	GW	G-6886-0523-	23-MAY-90	TRG	WQPL	CYANIDE	0.014		MG/L	U	0.014
	GW	G-6886-0523-	23-MAY-90	TRG	WQPL	CYANIDE	14.4		UG/L	U	14.4
	GW	ER-6886-0523	23-MAY-90	TRG	WQPL	CYANIDE	0.0072		MG/L	U	0.007
	GW	FB-6886-0523	23-MAY-90	TRG	WQPL	CYANIDE	0.0072		MG/L	U	0.007
	GW	G-6886-0523-	23-MAY-90	TRG	WQPL	CYANIDE	0.0072		MG/L	U	0.007
	GW	G-6886-0523-	23-MAY-90	TRG	WQPL	CYANIDE	7.2		UG/L	U	7.2
	GW	GW017511T	06-SEP-91	TRG	WQPL	CYANIDE	0.02		MG/L	U	0.020
	GW	G68861189004	20-NOV-89	TRG	RFIN	CYANIDE	0.0100		MG/L	U	10.0
	GW	G68861189004	20-NOV-89	TRG	RFIN	CYANIDE	0.0100		MG/L	U	10.0
	GW	G-6886-0523-	23-MAY-90	TRG	WQPL	FLUORIDE	0.31		MG/L		0.10
	GW	GW001901T	01-AUG-90	TRG	WQPL	FLUORIDE	0.4		MG/L		0.1
	GW	GW012891T	14-MAY-91	TRG	WQPL	FLUORIDE	0.4		MG/L		0.1
	GW	GW020601T	25-NOV-91	TRG	WQPL	FLUORIDE	0.4		MG/L		0.1
	GW	GW023831T	26-FEB-92	TRG	WQPL	FLUORIDE	0.3		MG/L		0.1
	GW	ER-6886-0523	23-MAY-90	TRG	WQPL	FLUORIDE	0.10		MG/L	U	0.10
	GW	FB-6886-0523	23-MAY-90	TRG	WQPL	FLUORIDE	0.10		MG/L	U	0.10
	GW	GW001861T	01-AUG-90	TRG	WQPL	FLUORIDE	0.1		MG/L	U	0.1
	GW	G-6886-0523-	23-MAY-90	TRG	WQPL	FLUORIDE	0.33		MG/L		0.10
	GW	GW001871T	01-AUG-90	TRG	WQPL	FLUORIDE	0.4		MG/L		0.1
	GW	GW006291T	02-NOV-90	TRG	WQPL	FLUORIDE	0.4		MG/L		0.1
	GW	GW009911T	18-MAR-91	TRG	WQPL	FLUORIDE	0.4		MG/L		0.1
	GW	GW012861T	14-MAY-91	TRG	WQPL	FLUORIDE	0.4		MG/L		0.1
	GW	GW020581T	25-NOV-91	D	WQPL	FLUORIDE	0.4		MG/L		0.1
	GW	GW020581T	25-NOV-91	DUP	WQPL	FLUORIDE	0.4		MG/L		0.1
	GW	GW020581T	25-NOV-91	MS	WQPL	FLUORIDE	97		%		0.1
	GW	GW020581T	25-NOV-91	S	WQPL	FLUORIDE	97		%		0.1
	GW	GW020581T	25-NOV-91	TRG	WQPL	FLUORIDE	0.4		MG/L		0.1
	GW	GW023811T	26-FEB-92	DUP	WQPL	FLUORIDE	0.4		MG/L		0.1
	GW	GW023811T	26-FEB-92	MS	WQPL	FLUORIDE	104		%		0.1
	GW	GW023811T	26-FEB-92	TRG	WQPL	FLUORIDE	0.4		MG/L		0.1
	GW	GW001851T	01-AUG-90	TRG	WQPL	FLUORIDE	0.1		MG/L	U	0.1
	GW	GW012871T	14-MAY-91	TRG	WQPL	FLUORIDE	0.1		MG/L	U	0.1
	GW	GW020591T	25-NOV-91	TRG	WQPL	FLUORIDE	0.2		MG/L		0.1
	GW	GW023821T	26-FEB-92	TRG	WQPL	FLUORIDE	0.1		MG/L	U	0.1
	GW	G68860290001	13-FEB-90	TRG	RFIN	FLUORIDE	0.4		MG/L		
	GW	GW017511T	06-SEP-91	TRG	WQPL	FLUORIDE, SOLUBLE	0.49		MG/L		0.20
	GW	G-6886-0523-	23-MAY-90	TRG	WQPL	NITRATE+NITRITE	0.10		MG/L	U	0.10
	GW	G68861189004	20-NOV-89		WQPL	NITRATE+NITRITE	0.05		MG/L	U	
	GW	GW001901T	01-AUG-90	TRG	WQPL	NITRATE+NITRITE	0.02		MG/L	U	0.02
	GW	GW012891T	14-MAY-91	TRG	WQPL	NITRATE+NITRITE	0.06		MG/L		0.02
	GW	GW020601T	25-NOV-91	TRG	WQPL	NITRATE+NITRITE	0.02		MG/L		0.02
	GW	GW023831T	26-FEB-92	TRG	WQPL	NITRATE+NITRITE	0.02		MG/L	U	0.02
	GW	ER-6886-0523	23-MAY-90	TRG	WQPL	NITRATE+NITRITE	0.10		MG/L	U	0.10

Location	Sample Type	Sample Number	Sample Date	Result Type	Method	Analyte	Result	Error	Units	Qualifier	Detection Limit
6886											
	GW	FB-6886-0523	23-MAY-90	TRG	WQPL	NITRATE+NITRITE	0.10		MG/L	U	0.10
	GW	GW001861T	01-AUG-90	TRG	WQPL	NITRATE+NITRITE	0.03		MG/L		0.02
	GW	G-6886-0523-	23-MAY-90	TRG	WQPL	NITRATE+NITRITE	0.10		MG/L	U	0.10
	GW	G68861189004	20-NOV-89		WQPL	NITRATE+NITRITE	0.05		MG/L	U	
	GW	GW001871T	01-AUG-90	TRG	WQPL	NITRATE+NITRITE	0.02		MG/L	U	0.02
	GW	GW006291T	02-NOV-90	TRG	WQPL	NITRATE+NITRITE	0.02		MG/L	U	0.02
	GW	GW009911T	18-MAR-91	TRG	WQPL	NITRATE+NITRITE	0.02		MG/L	U	0.02
	GW	GW012861T	14-MAY-91	TRG	WQPL	NITRATE+NITRITE	0.05		MG/L		0.02
	GW	GW017511T	06-SEP-91	TRG	WQPL	NITRATE+NITRITE	0.050		MG/L	U	0.050
	GW	GW020581T	25-NOV-91	D	WQPL	NITRATE+NITRITE	0.02		MG/L	U	0.02
	GW	GW020581T	25-NOV-91	DUP	WQPL	NITRATE+NITRITE	0.02		MG/L	U	0.02
	GW	GW020581T	25-NOV-91	MS	WQPL	NITRATE+NITRITE	108		%		0.02
	GW	GW020581T	25-NOV-91	S	WQPL	NITRATE+NITRITE	108		%		0.02
	GW	GW020581T	25-NOV-91	TRG	WQPL	NITRATE+NITRITE	0.02		MG/L	U	0.02
	GW	GW023811T	26-FEB-92	DUP	WQPL	NITRATE+NITRITE	0.02		MG/L	U	0.02
	GW	GW023811T	26-FEB-92	MS	WQPL	NITRATE+NITRITE	20		%		0.02
	GW	GW023811T	26-FEB-92	MSD	WQPL	NITRATE+NITRITE	14		%		0.02
	GW	GW023811T	26-FEB-92	TRG	WQPL	NITRATE+NITRITE	0.02		MG/L	U	0.02
	GW	GW001851T	01-AUG-90	TRG	WQPL	NITRATE+NITRITE	0.02		MG/L	U	0.02
	GW	GW012871T	14-MAY-91	TRG	WQPL	NITRATE+NITRITE	0.04		MG/L		0.02
	GW	GW020591T	25-NOV-91	TRG	WQPL	NITRATE+NITRITE	0.02		MG/L	U	0.02
	GW	GW023821T	26-FEB-92	TRG	WQPL	NITRATE+NITRITE	0.02		MG/L	U	0.02
	GW	G68861189004	20-NOV-89	TRG	RFIN	NITRATE+NITRITE	0.05		MG/L	U	
	GW	G68860290001	13-FEB-90	TRG	RFIN	NITRATE+NITRITE	0.05		MG/L	U	
	GW	G68861189004	20-NOV-89	TRG	RFIN	NITRATE+NITRITE	0.05		MG/L	U	
	GW	G-6886-0523-	23-MAY-90	TRG	WQPL	NITRITE	0.020		MG/L	U	0.020
	GW	GW001901T	01-AUG-90	TRG	WQPL	NITRITE	0.02		MG/L	U	0.02
	GW	ER-6886-0523	23-MAY-90	TRG	WQPL	NITRITE	0.020		MG/L	U	0.020
	GW	FB-6886-0523	23-MAY-90	TRG	WQPL	NITRITE	0.020		MG/L	U	0.020
	GW	GW001861T	01-AUG-90	TRG	WQPL	NITRITE	0.02		MG/L	U	0.02
	GW	G-6886-0523-	23-MAY-90	TRG	WQPL	NITRITE	0.020		MG/L	U	0.020
	GW	GW001871T	01-AUG-90	TRG	WQPL	NITRITE	0.02		MG/L	U	0.02
	GW	GW001851T	01-AUG-90	TRG	WQPL	NITRITE	0.02		MG/L	U	0.02
	GW	GW012891T	14-MAY-91	TRG	WQPL	ORTHOPHOSPHATE	0.01		MG/L	U	0.01
	GW	GW020601T	25-NOV-91	TRG	WQPL	ORTHOPHOSPHATE	0.01		MG/L	U	0.01
	GW	GW023831T	26-FEB-92	TRG	WQPL	ORTHOPHOSPHATE	0.01		MG/L	U	0.01
	GW	GW006291T	02-NOV-90	TRG	WQPL	ORTHOPHOSPHATE	0.01		MG/L	U	0.01
	GW	GW009911T	18-MAR-91	TRG	WQPL	ORTHOPHOSPHATE	0.01		MG/L	U	0.01
	GW	GW012861T	14-MAY-91	TRG	WQPL	ORTHOPHOSPHATE	0.01		MG/L	U	0.01
	GW	GW017511T	06-SEP-91	TRG	WQPL	ORTHOPHOSPHATE	0.010		MG/L	U	0.010
	GW	GW020581T	25-NOV-91	D	WQPL	ORTHOPHOSPHATE	0.01		MG/L	U	0.01
	GW	GW020581T	25-NOV-91	DUP	WQPL	ORTHOPHOSPHATE	0.01		MG/L	U	0.01
	GW	GW020581T	25-NOV-91	MS	WQPL	ORTHOPHOSPHATE	97		%		0.01
	GW	GW020581T	25-NOV-91	S	WQPL	ORTHOPHOSPHATE	97		%		0.01

Location	Sample Type	Sample Number	Sample Date	Result Type	Method	Analyte	Result	Error	Units	Qualifier	Detection Limit
6886											
	GW	GW02058IT	25-NOV-91	TRG	WQPL	ORTHOPHOSPHATE	0.01		MG/L	U	0.01
	GW	GW02381IT	26-FEB-92	DUP	WQPL	ORTHOPHOSPHATE	0.01		MG/L		0.01
	GW	GW02381IT	26-FEB-92	MS	WQPL	ORTHOPHOSPHATE	92		%		0.01
	GW	GW02381IT	26-FEB-92	TRG	WQPL	ORTHOPHOSPHATE	0.01		MG/L		0.01
	GW	GW01287IT	14-MAY-91	TRG	WQPL	ORTHOPHOSPHATE	0.01		MG/L	U	0.01
	GW	GW02059IT	25-NOV-91	TRG	WQPL	ORTHOPHOSPHATE	0.01		MG/L	U	0.01
	GW	GW02382IT	26-FEB-92	TRG	WQPL	ORTHOPHOSPHATE	0.01		MG/L	U	0.01
	GW	GW00190IT	01-AUG-90	TRG	WQPL	PHOSPHATE	0.02		MG/L		0.01
	GW	GW00186IT	01-AUG-90	TRG	WQPL	PHOSPHATE	0.01		MG/L	U	0.01
	GW	GW00187IT	01-AUG-90	TRG	WQPL	PHOSPHATE	0.02		MG/L		0.01
	GW	GW00185IT	01-AUG-90	TRG	WQPL	PHOSPHATE	0.01		MG/L	U	0.01
	GW	GW00190IT	01-AUG-90	TRG	WQPL	SILICA, DISSOLVED	7.8		MG/L		0.4
	GW	GW01289IT	14-MAY-91	TRG	WQPL	SILICA, DISSOLVED	7.2		MG/L		0.4
	GW	GW02060IT	25-NOV-91	TRG	WQPL	SILICA, DISSOLVED	6.2		MG/L		0.4
	GW	GW02383IT	26-FEB-92	TRG	WQPL	SILICA, DISSOLVED	5.4		MG/L		0.4
	GW	GW00186IT	01-AUG-90	TRG	WQPL	SILICA, DISSOLVED	0.4		MG/L	U	0.4
	GW	GW00187IT	01-AUG-90	TRG	WQPL	SILICA, DISSOLVED	7.9		MG/L		0.4
	GW	GW00629IT	02-NOV-90	TRG	WQPL	SILICA, DISSOLVED	7.7		MG/L		0.4
	GW	GW00991IT	18-MAR-91	TRG	WQPL	SILICA, DISSOLVED	5.4		MG/L		0.4
	GW	GW01286IT	14-MAY-91	TRG	WQPL	SILICA, DISSOLVED	7.2		MG/L		0.4
	GW	GW02058IT	25-NOV-91	D	WQPL	SILICA, DISSOLVED	6.2		MG/L		0.4
	GW	GW02058IT	25-NOV-91	DUP	WQPL	SILICA, DISSOLVED	6.2		MG/L		0.4
	GW	GW02058IT	25-NOV-91	MS	WQPL	SILICA, DISSOLVED	99		%		0.4
	GW	GW02058IT	25-NOV-91	S	WQPL	SILICA, DISSOLVED	99		%		0.4
	GW	GW02058IT	25-NOV-91	TRG	WQPL	SILICA, DISSOLVED	6.2		MG/L		0.4
	GW	GW02381IT	26-FEB-92	DUP	WQPL	SILICA, DISSOLVED	5.5		MG/L		0.4
	GW	GW02381IT	26-FEB-92	MS	WQPL	SILICA, DISSOLVED	98		%		0.4
	GW	GW02381IT	26-FEB-92	TRG	WQPL	SILICA, DISSOLVED	5.5		MG/L		0.4
	GW	GW00185IT	01-AUG-90	TRG	WQPL	SILICA, DISSOLVED	0.4		MG/L	U	0.4
	GW	GW01287IT	14-MAY-91	TRG	WQPL	SILICA, DISSOLVED	0.4		MG/L	U	0.4
	GW	GW02059IT	25-NOV-91	TRG	WQPL	SILICA, DISSOLVED	0.4		MG/L	U	0.4
	GW	GW02382IT	26-FEB-92	TRG	WQPL	SILICA, DISSOLVED	0.4		MG/L	U	0.4
	GW	G-6886-0523-	23-MAY-90	TRG	WQPL	SULFATE	15.8		MG/L		5.0
	GW	G68861189004	20-NOV-89		WQPL	SULFATE	22		MG/L		
	GW	GW00190IT	01-AUG-90	TRG	WQPL	SULFATE	10		MG/L		2.0
	GW	GW01289IT	14-MAY-91	TRG	WQPL	SULFATE	28		MG/L		2.0
	GW	GW02060IT	25-NOV-91	TRG	WQPL	SULFATE	29		MG/L		2.0
	GW	GW02383IT	26-FEB-92	TRG	WQPL	SULFATE	38		MG/L		2.0
	GW	ER-6886-0523	23-MAY-90	TRG	WQPL	SULFATE	5.0		MG/L	U	5.0
	GW	FB-6886-0523	23-MAY-90	TRG	WQPL	SULFATE	5.0		MG/L	U	5.0
	GW	GW00186IT	01-AUG-90	TRG	WQPL	SULFATE	2		MG/L	U	2.0
	GW	G-6886-0523-	23-MAY-90	TRG	WQPL	SULFATE	18.8		MG/L		5.0
	GW	G68861189004	20-NOV-89		WQPL	SULFATE	22		MG/L		
	GW	GW00187IT	01-AUG-90	TRG	WQPL	SULFATE	10		MG/L		2.0

Location	Sample Type	Sample Number	Sample Date	Result Type	Method	Analyte	Result	Error	Units	Qualifier	Detection Limit
6886											
	GW	GW006291T	02-NOV-90	TRG	WQPL	SULFATE	15		MG/L		2.0
	GW	GW009911T	18-MAR-91	TRG	WQPL	SULFATE	25		MG/L		2.0
	GW	GW012861T	14-MAY-91	TRG	WQPL	SULFATE	25		MG/L		2.0
	GW	GW017511T	06-SEP-91	TRG	WQPL	SULFATE	10.3		MG/L		0.20
	GW	GW020581T	25-NOV-91	D	WQPL	SULFATE	30		MG/L		2.0
	GW	GW020581T	25-NOV-91	DUP	WQPL	SULFATE	30		MG/L		2.0
	GW	GW020581T	25-NOV-91	MS	WQPL	SULFATE	72		%		2.0
	GW	GW020581T	25-NOV-91	MSD	WQPL	SULFATE	74		%		2.0
	GW	GW020581T	25-NOV-91	S	WQPL	SULFATE	72		%		2.0
	GW	GW020581T	25-NOV-91	S	WQPL	SULFATE	74		%		2.0
	GW	GW020581T	25-NOV-91	TRG	WQPL	SULFATE	30		MG/L		2.0
	GW	GW023811T	26-FEB-92	DUP	WQPL	SULFATE	38		MG/L		2.0
	GW	GW023811T	26-FEB-92	MS	WQPL	SULFATE	64		%		2.0
	GW	GW023811T	26-FEB-92	MSD	WQPL	SULFATE	63		%		2.0
	GW	GW023811T	26-FEB-92	TRG	WQPL	SULFATE	39		MG/L		2.0
	GW	GW001851T	01-AUG-90	TRG	WQPL	SULFATE	2		MG/L	U	2.0
	GW	GW012871T	14-MAY-91	TRG	WQPL	SULFATE	3		MG/L		2.0
	GW	GW020591T	25-NOV-91	TRG	WQPL	SULFATE	2		MG/L		2.0
	GW	GW023821T	26-FEB-92	TRG	WQPL	SULFATE	2		MG/L	U	2.0
	GW	G68861189004	20-NOV-89	TRG	RFIN	SULFATE	22		MG/L		
	GW	G68860290001	13-FEB-90	TRG	RFIN	SULFATE	28		MG/L		
	GW	G68861189004	20-NOV-89	TRG	RFIN	SULFATE	22		MG/L		
	GW	G-6886-0523-	23-MAY-90	TRG	WQPL	TOTAL DISSOLVED SOLIDS	208		MG/L		10.0
	GW	G68861189004	20-NOV-89		WQPL	TOTAL DISSOLVED SOLIDS	400		MG/L		
	GW	GW001901T	01-AUG-90	TRG	WQPL	TOTAL DISSOLVED SOLIDS	180		MG/L		10.0
	GW	GW012891T	14-MAY-91	TRG	WQPL	TOTAL DISSOLVED SOLIDS	240		MG/L		10.0
	GW	GW020601T	25-NOV-91	TRG	WQPL	TOTAL DISSOLVED SOLIDS	250		MG/L		10.0
	GW	GW023831T	26-FEB-92	TRG	WQPL	TOTAL DISSOLVED SOLIDS	220		MG/L		10.0
	GW	ER-6886-0523	23-MAY-90	TRG	WQPL	TOTAL DISSOLVED SOLIDS	10.0		MG/L	U	10.0
	GW	FB-6886-0523	23-MAY-90	TRG	WQPL	TOTAL DISSOLVED SOLIDS	10.0		MG/L	U	10.0
	GW	GW001861T	01-AUG-90	TRG	WQPL	TOTAL DISSOLVED SOLIDS	10		MG/L	U	10.0
	GW	G-6886-0523-	23-MAY-90	TRG	WQPL	TOTAL DISSOLVED SOLIDS	200		MG/L		10.0
	GW	G68861189004	20-NOV-89		WQPL	TOTAL DISSOLVED SOLIDS	400		MG/L		
	GW	GW001871T	01-AUG-90	TRG	WQPL	TOTAL DISSOLVED SOLIDS	190		MG/L		10.0
	GW	GW006291T	02-NOV-90	TRG	WQPL	TOTAL DISSOLVED SOLIDS	190		MG/L		10.0
	GW	GW009911T	18-MAR-91	TRG	WQPL	TOTAL DISSOLVED SOLIDS	200		MG/L		10.0
	GW	GW012861T	14-MAY-91	TRG	WQPL	TOTAL DISSOLVED SOLIDS	230		MG/L		10.0
	GW	GW017511T	06-SEP-91	TRG	WQPL	TOTAL DISSOLVED SOLIDS	257		MG/L		10.0
	GW	GW020581T	25-NOV-91	D	WQPL	TOTAL DISSOLVED SOLIDS	240		MG/L		10.0
	GW	GW020581T	25-NOV-91	DUP	WQPL	TOTAL DISSOLVED SOLIDS	240		MG/L		10.0
	GW	GW020581T	25-NOV-91	TRG	WQPL	TOTAL DISSOLVED SOLIDS	240		MG/L		10.0
	GW	GW023811T	26-FEB-92	DUP	WQPL	TOTAL DISSOLVED SOLIDS	240		MG/L		10.0
	GW	GW023811T	26-FEB-92	TRG	WQPL	TOTAL DISSOLVED SOLIDS	230		MG/L		10.0
	GW	GW001851T	01-AUG-90	TRG	WQPL	TOTAL DISSOLVED SOLIDS	10		MG/L	U	10.0

Location	Sample Type	Sample Number	Sample Date	Result Type	Method	Analyte	Result	Error	Units	Qualifier	Detection Limit
6886											
	GW	GW01287IT	14-MAY-91	TRG	WQPL	TOTAL DISSOLVED SOLIDS	10		MG/L	U	10.0
	GW	GW02059IT	25-NOV-91	TRG	WQPL	TOTAL DISSOLVED SOLIDS	10		MG/L	U	10.0
	GW	GW02382IT	26-FEB-92	TRG	WQPL	TOTAL DISSOLVED SOLIDS	10		MG/L	U	10.0
	GW	G68861189004	20-NOV-89	TRG	RFIN	TOTAL DISSOLVED SOLIDS	400		MG/L		
	GW	G68860290001	13-FEB-90	TRG	RFIN	TOTAL DISSOLVED SOLIDS	220		MG/L		
	GW	G68861189004	20-NOV-89	TRG	RFIN	TOTAL DISSOLVED SOLIDS	400		MG/L		
	GW	G-6886-0523-	23-MAY-90	TRG	WQPL	TOTAL SUSPENDED SOLIDS	5		MG/L	U	5
	GW	G-6886-0523-	23-MAY-90	TRG	WQPL	TOTAL SUSPENDED SOLIDS	5.0		MG/L	U	5.0
	GW	GW00190IT	01-AUG-90	TRG	WQPL	TOTAL SUSPENDED SOLIDS	4		MG/L	U	4.0
	GW	GW01289IT	14-MAY-91	TRG	WQPL	TOTAL SUSPENDED SOLIDS	25		MG/L		4.0
	GW	GW02060IT	25-NOV-91	TRG	WQPL	TOTAL SUSPENDED SOLIDS	40		MG/L		4.0
	GW	GW02383IT	26-FEB-92	TRG	WQPL	TOTAL SUSPENDED SOLIDS	150		MG/L		4.0
	GW	ER-6886-0523	23-MAY-90	TRG	WQPL	TOTAL SUSPENDED SOLIDS	5.0		MG/L	U	5.0
	GW	FB-6886-0523	23-MAY-90	TRG	WQPL	TOTAL SUSPENDED SOLIDS	5.0		MG/L	U	5.0
	GW	GW00186IT	01-AUG-90	TRG	WQPL	TOTAL SUSPENDED SOLIDS	4		MG/L	U	4.0
	GW	G-6886-0523-	23-MAY-90	TRG	WQPL	TOTAL SUSPENDED SOLIDS	5		MG/L	U	5
	GW	G-6886-0523-	23-MAY-90	TRG	WQPL	TOTAL SUSPENDED SOLIDS	5.0		MG/L	U	5.0
	GW	GW00187IT	01-AUG-90	TRG	WQPL	TOTAL SUSPENDED SOLIDS	4		MG/L		4.0
	GW	GW00629IT	02-NOV-90	TRG	WQPL	TOTAL SUSPENDED SOLIDS	32		MG/L		4.0
	GW	GW00991IT	18-MAR-91	TRG	WQPL	TOTAL SUSPENDED SOLIDS	50		MG/L		4.0
	GW	GW01286IT	14-MAY-91	TRG	WQPL	TOTAL SUSPENDED SOLIDS	60		MG/L		4.0
	GW	GW01751IT	06-SEP-91	TRG	WQPL	TOTAL SUSPENDED SOLIDS	146		MG/L		4.0
	GW	GW02058IT	25-NOV-91	D	WQPL	TOTAL SUSPENDED SOLIDS	66		MG/L		4.0
	GW	GW02058IT	25-NOV-91	DUP	WQPL	TOTAL SUSPENDED SOLIDS	66		MG/L		4.0
	GW	GW02058IT	25-NOV-91	TRG	WQPL	TOTAL SUSPENDED SOLIDS	61		MG/L		4.0
	GW	GW02381IT	26-FEB-92	DUP	WQPL	TOTAL SUSPENDED SOLIDS	150		MG/L		4.0
	GW	GW02381IT	26-FEB-92	TRG	WQPL	TOTAL SUSPENDED SOLIDS	140		MG/L		4.0
	GW	GW00185IT	01-AUG-90	TRG	WQPL	TOTAL SUSPENDED SOLIDS	4		MG/L	U	4.0
	GW	GW01287IT	14-MAY-91	TRG	WQPL	TOTAL SUSPENDED SOLIDS	4		MG/L	U	4.0
	GW	GW02059IT	25-NOV-91	TRG	WQPL	TOTAL SUSPENDED SOLIDS	4		MG/L	U	4.0
	GW	GW02382IT	26-FEB-92	TRG	WQPL	TOTAL SUSPENDED SOLIDS	4		MG/L	U	4.0
	GW	G68861189004	20-NOV-89		WQPL	pH	7.2		PH UNIT		
	GW	G68861189004	20-NOV-89		WQPL	pH	7.2		PH UNIT		
	GW	G68861189004	20-NOV-89	TRG	RFIN	pH	7.2		PH UNIT		
	GW	G68860290001	13-FEB-90	TRG	RFIN	pH	7.4		PH UNIT		
	GW	G68861189004	20-NOV-89	TRG	RFIN	pH	7.2		PH UNIT		
6986											
	GW	GW00927IT	06-MAR-91	TRG	WQPL	ALKALINITY AS CACO3	0		MG/L		
	GW	GW00925IT	06-MAR-91	TRG	WQPL	ALKALINITY AS CACO3	0		MG/L		
	GW	GW00926IT	06-MAR-91	TRG	WQPL	ALKALINITY AS CACO3	0		MG/L		
	GW	G69860589001	26-MAY-89	TRG	RFRS	AMERICIUM-241	0.00	0.01	PCI/L		
	GW	G69860290001	12-FEB-90	TRG	WQPL	BICARBONATE	400		MG/L		

Location	Sample Type	Sample Number	Sample Date	Result Type	Method	Analyte	Result	Error	Units	Qualifier	Detection Limit
6986											
	GW	G69860290001	12-FEB-90	TRG	WQPL	BICARBONATE	430		MG/L		
	GW	G69860290001	12-FEB-90	TRG	RFIN	BICARBONATE	400		MG/L		
	GW	G69861089003	17-OCT-89	TRG	RFIN	BICARBONATE	410		MG/L	/	
	GW	69-86-01-12-	12-JAN-89	TRG	RFIN	BICARBONATE	276		MG/L	/	
	GW	69-86-04-17-	17-APR-89	TRG	RFIN	BICARBONATE	353		MG/L	/	
	GW	69-86-07-26-	27-JUL-89	TRG	RFIN	BICARBONATE	1.0		MG/L	U	
	GW	G69860290001	12-FEB-90	TRG	RFIN	BICARBONATE	430		MG/L		
	GW	G69860589001	26-MAY-89	TRG	RFIN	BICARBONATE	460		MG/L		
	GW	G69860889002	11-AUG-89	TRG	RFIN	BICARBONATE	460		MG/L		
	GW	G69861089003	17-OCT-89	TRG	RFIN	BICARBONATE	430		MG/L	/	
	GW	GW01695IT	20-AUG-91	TRG	WQPL	BICARBONATE AS CACO3	350		MG/L		1.0
	GW	GW00018IT	17-JUL-90	TRG	WQPL	BICARBONATE AS CACO3	350		MG/L		1.0
	GW	GW00509IT	23-OCT-90	TRG	WQPL	BICARBONATE AS CACO3	340		MG/L		1.0
	GW	GW01277IT	13-MAY-91	TRG	WQPL	BICARBONATE AS CACO3	340		MG/L		1.0
	GW	GW01692IT	20-AUG-91	D	WQPL	BICARBONATE AS CACO3	370		MG/L		1.0
	GW	GW01692IT	20-AUG-91	S	WQPL	BICARBONATE AS CACO3	91		%		1.0
	GW	GW01692IT	20-AUG-91	TRG	WQPL	BICARBONATE AS CACO3	360		MG/L		1.0
	GW	GW02020IT	13-NOV-91	TRG	WQPL	BICARBONATE AS CACO3	340		MG/L		1.0
	GW	GW01694IT	20-AUG-91	TRG	WQPL	BICARBONATE AS CACO3	4		MG/L		1.0
	GW	G69860290001	12-FEB-90	TRG	WQPL	CARBONATE	5		MG/L	U	
	GW	G69860290001	12-FEB-90	TRG	WQPL	CARBONATE	5		MG/L	U	
	GW	G69860290001	12-FEB-90	TRG	RFIN	CARBONATE	5		MG/L	U	
	GW	G69861089003	17-OCT-89	TRG	RFIN	CARBONATE	5		MG/L	U	
	GW	G69860290001	12-FEB-90	TRG	RFIN	CARBONATE	5		MG/L	U	
	GW	G69860589001	26-MAY-89	TRG	RFIN	CARBONATE	5		MG/L	U	
	GW	G69860889002	11-AUG-89	TRG	RFIN	CARBONATE	5		MG/L	U	
	GW	G69861089003	17-OCT-89	TRG	RFIN	CARBONATE	5		MG/L	U	
	GW	GW01695IT	20-AUG-91	TRG	WQPL	CARBONATE AS CACO3	1		MG/L	U	1.0
	GW	GW00018IT	17-JUL-90	TRG	WQPL	CARBONATE AS CACO3	0		MG/L		1.0
	GW	GW00509IT	23-OCT-90	TRG	WQPL	CARBONATE AS CACO3	0		MG/L		1.0
	GW	GW01277IT	13-MAY-91	TRG	WQPL	CARBONATE AS CACO3	1		MG/L	U	1.0
	GW	GW01692IT	20-AUG-91	D	WQPL	CARBONATE AS CACO3	1		MG/L	U	1.0
	GW	GW01692IT	20-AUG-91	S	WQPL	CARBONATE AS CACO3	91		%		1.0
	GW	GW01692IT	20-AUG-91	TRG	WQPL	CARBONATE AS CACO3	1		MG/L	U	1.0
	GW	GW02020IT	13-NOV-91	TRG	WQPL	CARBONATE AS CACO3	1		MG/L	U	1.0
	GW	GW01694IT	20-AUG-91	TRG	WQPL	CARBONATE AS CACO3	1		MG/L	U	1.0
	GW	GW00674ST	16-SEP-91	TRG	WQPL	CBOD5	2.0		MG/L		1.0
	GW	GW00674ST	16-SEP-91	TRG	WQPL	CBOD5	2.7		MG/L		1.0
	GW	G69861089003	17-OCT-89	TRG	RFRS	CESIUM-137	0.06	0.52	PCI/L		0.85
	GW	G69860589001	26-MAY-89	TRG	RFRS	CESIUM-137	0.5	0.6	PCI/L		
	GW	G69861089003	17-OCT-89	TRG	RFRS	CESIUM-137	-0.69	0.74	PCI/L		1.31
	GW	G69860290001	12-FEB-90	TRG	WQPL	CHLORIDE	120		MG/L		
	GW	GW00927IT	06-MAR-91	TRG	WQPL	CHLORIDE	254		MG/L		
	GW	GW01695IT	20-AUG-91	TRG	WQPL	CHLORIDE	68		MG/L		0.2

Location	Sample Type	Sample Number	Sample Date	Result Type	Method	Analyte	Result	Error	Units	Qualifier	Detection Limit
6986											
	GW	G69860290001	12-FEB-90	TRG	WQPL	CHLORIDE	110		MG/L		
	GW	GW000181T	17-JUL-90	TRG	WQPL	CHLORIDE	94		MG/L		0.2
	GW	GW005091T	23-OCT-90	TRG	WQPL	CHLORIDE	110		MG/L		0.2
	GW	GW009251T	06-MAR-91	TRG	WQPL	CHLORIDE	255		MG/L		
	GW	GW012771T	13-MAY-91	TRG	WQPL	CHLORIDE	120		MG/L		0.2
	GW	GW016921T	20-AUG-91	D	WQPL	CHLORIDE	73		MG/L		0.2
	GW	GW016921T	20-AUG-91	S	WQPL	CHLORIDE	101		%		0.2
	GW	GW016921T	20-AUG-91	TRG	WQPL	CHLORIDE	74		MG/L		0.2
	GW	GW020201T	13-NOV-91	TRG	WQPL	CHLORIDE	80		MG/L		0.2
	GW	GW009261T	06-MAR-91	TRG	WQPL	CHLORIDE	.5		MG/L	U	
	GW	GW016941T	20-AUG-91	TRG	WQPL	CHLORIDE	0.2		MG/L		0.2
	GW	G69860290001	12-FEB-90	TRG	RFIN	CHLORIDE	120		MG/L		
	GW	G69861089003	17-OCT-89	TRG	RFIN	CHLORIDE	89		MG/L	/	
	GW	69-86-01-12-	12-JAN-89	TRG	RFIN	CHLORIDE	124		MG/L	/	
	GW	69-86-04-17-	17-APR-89	TRG	RFIN	CHLORIDE	117		MG/L	/	
	GW	69-86-07-26-	27-JUL-89	TRG	RFIN	CHLORIDE	2.0		MG/L	U	
	GW	G69860290001	12-FEB-90	TRG	RFIN	CHLORIDE	110		MG/L		
	GW	G69860589001	26-MAY-89	TRG	RFIN	CHLORIDE	99		MG/L		
	GW	G69860889002	11-AUG-89	TRG	RFIN	CHLORIDE	77		MG/L		
	GW	G69861089003	17-OCT-89	TRG	RFIN	CHLORIDE	83		MG/L	/	
	GW	GW009271T	06-MAR-91	TRG	WQPL	CYANIDE	2		UG/L	U	
	GW	GW009251T	06-MAR-91	TRG	WQPL	CYANIDE	2		UG/L	U	
	GW	GW009261T	06-MAR-91	TRG	WQPL	CYANIDE	2		UG/L	U	
	GW	G69860589001	26-MAY-89	TRG	RFIN	CYANIDE	0.0029		MG/L	U	
	GW	G69860889002	11-AUG-89	TRG	RFIN	CYANIDE	0.1060		MG/L		20.0
	GW	G69860290001	12-FEB-90	TRG	WQPL	FLUORIDE	1.0		MG/L		
	GW	GW009271T	06-MAR-91	TRG	WQPL	FLUORIDE	.82		MG/L		
	GW	GW016951T	20-AUG-91	TRG	WQPL	FLUORIDE	1.0		MG/L		0.1
	GW	G69860290001	12-FEB-90	TRG	WQPL	FLUORIDE	0.9		MG/L		
	GW	GW000181T	17-JUL-90	TRG	WQPL	FLUORIDE	3.4		MG/L		0.1
	GW	GW005091T	23-OCT-90	TRG	WQPL	FLUORIDE	1.1		MG/L		0.1
	GW	GW009251T	06-MAR-91	TRG	WQPL	FLUORIDE	.92		MG/L		
	GW	GW012771T	13-MAY-91	TRG	WQPL	FLUORIDE	0.9		MG/L		0.1
	GW	GW016921T	20-AUG-91	D	WQPL	FLUORIDE	1.0		MG/L		0.1
	GW	GW016921T	20-AUG-91	S	WQPL	FLUORIDE	107		%		0.1
	GW	GW016921T	20-AUG-91	TRG	WQPL	FLUORIDE	1.0		MG/L		0.1
	GW	GW020201T	13-NOV-91	TRG	WQPL	FLUORIDE	0.9		MG/L		0.1
	GW	GW009261T	06-MAR-91	TRG	WQPL	FLUORIDE	.05		MG/L	U	
	GW	GW016941T	20-AUG-91	TRG	WQPL	FLUORIDE	0.1		MG/L	U	0.1
	GW	G69860290001	12-FEB-90	TRG	RFIN	FLUORIDE	1.0		MG/L		
	GW	G69860290001	12-FEB-90	TRG	RFIN	FLUORIDE	0.9		MG/L		
	GW	69-86-01-12-	12-JAN-89		RFRS	GROSS ALPHA PARTICLE RADIOACTIVITY	10	3	PCI/L		
	GW	69-86-04-17-	17-APR-89	TRG	RFRS	GROSS ALPHA PARTICLE RADIOACTIVITY	1.0	.6	PCI/L		.8
	GW	69-86-07-26-	27-JUL-89	TRG	RFRS	GROSS ALPHA PARTICLE RADIOACTIVITY	.2	.4	PCI/L		.7

Location	Sample Type	Sample Number	Sample Date	Result Type	Method	Analyte	Result	Error	Units	Qualifier	Detection Limit
6986											
	GW	G69860589001	26-MAY-89	TRG	RFRS	GROSS ALPHA PARTICLE RADIOACTIVITY	9	12	PCI/L		
	GW	G69861089003	17-OCT-89	TRG	RFRS	GROSS ALPHA PARTICLE RADIOACTIVITY	11.7	2.0	PCI/L		1.5
	GW	69-86-01-12-	12-JAN-89		RFRS	GROSS BETA PARTICLE RADIOACTIVITY	10	3	PCI/L		
	GW	69-86-04-17-	17-APR-89	TRG	RFRS	GROSS BETA PARTICLE RADIOACTIVITY	3.6	2.5	PCI/L		3.8
	GW	69-86-07-26-	27-JUL-89	TRG	RFRS	GROSS BETA PARTICLE RADIOACTIVITY	4.3	2.4	PCI/L		3.6
	GW	G69860589001	26-MAY-89	TRG	RFRS	GROSS BETA PARTICLE RADIOACTIVITY	4	6	PCI/L		
	GW	G69861089003	17-OCT-89	TRG	RFRS	GROSS BETA PARTICLE RADIOACTIVITY	8.3	2.2	PCI/L		2.8
	GW	GW009271T	06-MAR-91	TRG	WQPL	NITRATE	1.87		MG/L		
	GW	GW009251T	06-MAR-91	TRG	WQPL	NITRATE	2.6		MG/L		
	GW	GW009261T	06-MAR-91	TRG	WQPL	NITRATE	.1		MG/L	U	
	GW	G69860290001	12-FEB-90	TRG	WQPL	NITRATE+NITRITE	4.1		MG/L		
	GW	GW016951T	20-AUG-91	TRG	WQPL	NITRATE+NITRITE	3.2		MG/L		0.02
	GW	G69860290001	12-FEB-90	TRG	WQPL	NITRATE+NITRITE	4.2		MG/L		
	GW	GW000181T	17-JUL-90	TRG	WQPL	NITRATE+NITRITE	5.0		MG/L		0.02
	GW	GW005091T	23-OCT-90	TRG	WQPL	NITRATE+NITRITE	2.8		MG/L		0.02
	GW	GW012771T	13-MAY-91	TRG	WQPL	NITRATE+NITRITE	2.0		MG/L		0.02
	GW	GW016921T	20-AUG-91	D	WQPL	NITRATE+NITRITE	3.1		MG/L		0.02
	GW	GW016921T	20-AUG-91	S	WQPL	NITRATE+NITRITE	85		%		0.02
	GW	GW016921T	20-AUG-91	TRG	WQPL	NITRATE+NITRITE	3.1		MG/L		0.02
	GW	GW020201T	13-NOV-91	TRG	WQPL	NITRATE+NITRITE	1.9		MG/L		0.02
	GW	GW016941T	20-AUG-91	TRG	WQPL	NITRATE+NITRITE	0.03		MG/L		0.02
	GW	G69860290001	12-FEB-90	TRG	RFIN	NITRATE+NITRITE	4.1		MG/L		
	GW	G69861089003	17-OCT-89	TRG	RFIN	NITRATE+NITRITE	6.2		MG/L	/	
	GW	69-86-01-12-	12-JAN-89	TRG	RFIN	NITRATE+NITRITE	1.72		MG/L	/	
	GW	69-86-04-17-	17-APR-89	TRG	RFIN	NITRATE+NITRITE	2.14		MG/L	/	
	GW	69-86-07-26-	27-JUL-89	TRG	RFIN	NITRATE+NITRITE	0.02		MG/L	U	
	GW	G69860290001	12-FEB-90	TRG	RFIN	NITRATE+NITRITE	4.2		MG/L		
	GW	G69860589001	26-MAY-89	TRG	RFIN	NITRATE+NITRITE	3.5		MG/L		
	GW	G69860889002	11-AUG-89	TRG	RFIN	NITRATE+NITRITE	7.7		MG/L		
	GW	G69861089003	17-OCT-89	TRG	RFIN	NITRATE+NITRITE	6.1		MG/L	/	
	GW	GW009271T	06-MAR-91	TRG	WQPL	NITRITE	.1		MG/L	U	
	GW	GW000181T	17-JUL-90	TRG	WQPL	NITRITE	0.02		MG/L	U	0.02
	GW	GW005091T	23-OCT-90	TRG	WQPL	NITRITE	0.02		MG/L	U	0.02
	GW	GW009251T	06-MAR-91	TRG	WQPL	NITRITE	.1		MG/L	U	
	GW	GW009261T	06-MAR-91	TRG	WQPL	NITRITE	.1		MG/L	U	
	GW	GW016951T	20-AUG-91	TRG	WQPL	ORTHOPHOSPHATE	0.02		MG/L		0.01
	GW	GW005091T	23-OCT-90	TRG	WQPL	ORTHOPHOSPHATE	0.02		MG/L		0.01
	GW	GW012771T	13-MAY-91	TRG	WQPL	ORTHOPHOSPHATE	0.01		MG/L	U	0.01
	GW	GW016921T	20-AUG-91	D	WQPL	ORTHOPHOSPHATE	0.02		MG/L		0.01
	GW	GW016921T	20-AUG-91	S	WQPL	ORTHOPHOSPHATE	96		%		0.01
	GW	GW016921T	20-AUG-91	TRG	WQPL	ORTHOPHOSPHATE	0.02		MG/L		0.01
	GW	GW020201T	13-NOV-91	TRG	WQPL	ORTHOPHOSPHATE	0.03		MG/L		0.01
	GW	GW016941T	20-AUG-91	TRG	WQPL	ORTHOPHOSPHATE	0.01		MG/L	U	0.01
	GW	GW000181T	17-JUL-90	TRG	WQPL	PHOSPHATE	0.03		MG/L		0.01

Location	Sample Type	Sample Number	Sample Date	Result Type	Method	Analyte	Result	Error	Units	Qualifier	Detection Limit
6986											
	GW	GW005091T	23-OCT-90	TRG	WQPL	PHOSPHATE	0.07		MG/L		0.01
	GW	G69861089003	17-OCT-89	TRG	RFRS	PLUTONIUM-239,-240	0.014	0.009	PCI/L		0
	GW	69-86-07-26-	27-JUL-89	TRG	RFRS	PLUTONIUM-239,-240	.007	.002	PCI/L		0
	GW	G69860589001	26-MAY-89	TRG	RFRS	PLUTONIUM-239,-240	0.00	0.01	PCI/L		
	GW	G69861089003	17-OCT-89	TRG	RFRS	PLUTONIUM-239,-240	0.007	0.012	PCI/L		0.017
	GW	G69860589001	26-MAY-89	TRG	RFRS	RADIUM-226	0.1	0.2	PCI/L		
	GW	GW016951T	20-AUG-91	TRG	WQPL	SILICA, DISSOLVED	9.1		MG/L		0.4
	GW	GW000181T	17-JUL-90	TRG	WQPL	SILICA, DISSOLVED	8.3		MG/L		0.4
	GW	GW005091T	23-OCT-90	TRG	WQPL	SILICA, DISSOLVED	8.7		MG/L		0.4
	GW	GW012771T	13-MAY-91	TRG	WQPL	SILICA, DISSOLVED	8.1		MG/L		0.4
	GW	GW016921T	20-AUG-91	D	WQPL	SILICA, DISSOLVED	9.0		MG/L		0.4
	GW	GW016921T	20-AUG-91	S	WQPL	SILICA, DISSOLVED	98		%		0.4
	GW	GW016921T	20-AUG-91	TRG	WQPL	SILICA, DISSOLVED	8.9		MG/L		0.4
	GW	GW020201T	13-NOV-91	TRG	WQPL	SILICA, DISSOLVED	8.9		MG/L		0.4
	GW	GW016941T	20-AUG-91	TRG	WQPL	SILICA, DISSOLVED	0.4		MG/L	U	0.4
	GW	G69861089003	17-OCT-89	TRG	RFRS	STRONTIUM-89,90	0.32	0.35	PCI/L		0.54
	GW	G69860589001	26-MAY-89	TRG	RFRS	STRONTIUM-89,90	0.1	0.4	PCI/L		
	GW	G69861089003	17-OCT-89	TRG	RFRS	STRONTIUM-89,90	0.27	0.34	PCI/L		0.53
	GW	G69860290001	12-FEB-90	TRG	WQPL	SULFATE	230		MG/L		
	GW	GW016951T	20-AUG-91	TRG	WQPL	SULFATE	520		MG/L		2.0
	GW	G69860290001	12-FEB-90	TRG	WQPL	SULFATE	220		MG/L		
	GW	GW000181T	17-JUL-90	TRG	WQPL	SULFATE	220		MG/L		2.0
	GW	GW005091T	23-OCT-90	TRG	WQPL	SULFATE	240		MG/L		2.0
	GW	GW012771T	13-MAY-91	TRG	WQPL	SULFATE	290		MG/L		2.0
	GW	GW016921T	20-AUG-91	D	WQPL	SULFATE	270		MG/L		2.0
	GW	GW016921T	20-AUG-91	S	WQPL	SULFATE	96		%		2.0
	GW	GW016921T	20-AUG-91	TRG	WQPL	SULFATE	270		MG/L		2.0
	GW	GW020201T	13-NOV-91	TRG	WQPL	SULFATE	370		MG/L		2.0
	GW	GW016941T	20-AUG-91	TRG	WQPL	SULFATE	2		MG/L	U	2.0
	GW	G69860290001	12-FEB-90	TRG	RFIN	SULFATE	230		MG/L		
	GW	G69861089003	17-OCT-89	TRG	RFIN	SULFATE	230		MG/L	/	
	GW	69-86-01-12-	12-JAN-89	TRG	RFIN	SULFATE	290		MG/L	/	
	GW	69-86-04-17-	17-APR-89	TRG	RFIN	SULFATE	332		MG/L	/	
	GW	69-86-07-26-	27-JUL-89	TRG	RFIN	SULFATE	1.0		MG/L	U	
	GW	G69860290001	12-FEB-90	TRG	RFIN	SULFATE	220		MG/L		
	GW	G69860589001	26-MAY-89	TRG	RFIN	SULFATE	300		MG/L		
	GW	G69860889002	11-AUG-89	TRG	RFIN	SULFATE	270		MG/L		
	GW	G69861089003	17-OCT-89	TRG	RFIN	SULFATE	220		MG/L	/	
	GW	G69860290001	12-FEB-90	TRG	WQPL	TOTAL DISSOLVED SOLIDS	910		MG/L		
	GW	GW009271T	06-MAR-91	TRG	WQPL	TOTAL DISSOLVED SOLIDS	1020		MG/L		
	GW	GW016951T	20-AUG-91	TRG	WQPL	TOTAL DISSOLVED SOLIDS	860		MG/L		10.0
	GW	G69860290001	12-FEB-90	TRG	WQPL	TOTAL DISSOLVED SOLIDS	920		MG/L		
	GW	GW000181T	17-JUL-90	TRG	WQPL	TOTAL DISSOLVED SOLIDS	880		MG/L		10.0
	GW	GW005091T	23-OCT-90	TRG	WQPL	TOTAL DISSOLVED SOLIDS	860		MG/L		10.0

Location	Sample Type	Sample Number	Sample Date	Result Type	Method	Analyte	Result	Error	Units	Qualifier	Detection Limit
6986											
	GW	GW00925IT	06-MAR-91	TRG	WQPL	TOTAL DISSOLVED SOLIDS	974		MG/L		
	GW	GW01277IT	13-MAY-91	TRG	WQPL	TOTAL DISSOLVED SOLIDS	980		MG/L		10.0
	GW	GW01692IT	20-AUG-91	D	WQPL	TOTAL DISSOLVED SOLIDS	850		MG/L		10.0
	GW	GW01692IT	20-AUG-91	TRG	WQPL	TOTAL DISSOLVED SOLIDS	840		MG/L		10.0
	GW	GW02020IT	13-NOV-91	TRG	WQPL	TOTAL DISSOLVED SOLIDS	840		MG/L		10.0
	GW	GW00926IT	06-MAR-91	TRG	WQPL	TOTAL DISSOLVED SOLIDS	0		MG/L		
	GW	GW01694IT	20-AUG-91	TRG	WQPL	TOTAL DISSOLVED SOLIDS	10		MG/L	U	10.0
	GW	G69860290001	12-FEB-90	TRG	RFIN	TOTAL DISSOLVED SOLIDS	910		MG/L		
	GW	G69861089003	17-OCT-89	TRG	RFIN	TOTAL DISSOLVED SOLIDS	900		MG/L	/	
	GW	69-86-01-12-	12-JAN-89	TRG	RFIN	TOTAL DISSOLVED SOLIDS	974		MG/L	/	
	GW	69-86-04-17-	17-APR-89	TRG	RFIN	TOTAL DISSOLVED SOLIDS	1005		MG/L	/	
	GW	69-86-07-26-	27-JUL-89	TRG	RFIN	TOTAL DISSOLVED SOLIDS	5		MG/L	U	
	GW	G69860290001	12-FEB-90	TRG	RFIN	TOTAL DISSOLVED SOLIDS	920		MG/L		
	GW	G69860589001	26-MAY-89	TRG	RFIN	TOTAL DISSOLVED SOLIDS	960		MG/L		
	GW	G69860889002	11-AUG-89	TRG	RFIN	TOTAL DISSOLVED SOLIDS	930		MG/L		
	GW	G69861089003	17-OCT-89	TRG	RFIN	TOTAL DISSOLVED SOLIDS	880		MG/L	/	
	GW	GW00672ST	16-SEP-91	TRG	WQPL	TOTAL ORGANIC CARBON	1.5		MG/L		1.0
	GW	GW00672ST	16-SEP-91	TRG	WQPL	TOTAL ORGANIC CARBON	2.0		MG/L		1.0
	GW	GW00927IT	06-MAR-91	TRG	WQPL	TOTAL SUSPENDED SOLIDS	1370		MG/L		
	GW	GW01695IT	20-AUG-91	TRG	WQPL	TOTAL SUSPENDED SOLIDS	450		MG/L		4.0
	GW	GW00018IT	17-JUL-90	TRG	WQPL	TOTAL SUSPENDED SOLIDS	67		MG/L		4.0
	GW	GW00509IT	23-OCT-90	TRG	WQPL	TOTAL SUSPENDED SOLIDS	4		MG/L	U	4.0
	GW	GW00925IT	06-MAR-91	TRG	WQPL	TOTAL SUSPENDED SOLIDS	697		MG/L		
	GW	GW01277IT	13-MAY-91	TRG	WQPL	TOTAL SUSPENDED SOLIDS	530		MG/L		4.0
	GW	GW01692IT	20-AUG-91	D	WQPL	TOTAL SUSPENDED SOLIDS	1200		MG/L		4.0
	GW	GW01692IT	20-AUG-91	TRG	WQPL	TOTAL SUSPENDED SOLIDS	1300		MG/L		4.0
	GW	GW02020IT	13-NOV-91	TRG	WQPL	TOTAL SUSPENDED SOLIDS	190		MG/L		4.0
	GW	GW00926IT	06-MAR-91	TRG	WQPL	TOTAL SUSPENDED SOLIDS	-11		MG/L		
	GW	GW01694IT	20-AUG-91	TRG	WQPL	TOTAL SUSPENDED SOLIDS	4		MG/L	U	4.0
	GW	G69861089003	17-OCT-89	TRG	RFIN	TOTAL SUSPENDED SOLIDS	540		MG/L	/	
	GW	G69860589001	26-MAY-89	TRG	RFIN	TOTAL SUSPENDED SOLIDS	440		MG/L		
	GW	G69860889002	11-AUG-89	TRG	RFIN	TOTAL SUSPENDED SOLIDS	320		MG/L		
	GW	G69861089003	17-OCT-89	TRG	RFIN	TOTAL SUSPENDED SOLIDS	110		MG/L	/	
	GW	69-86-01-12-	12-JAN-89	TRG	RFRS	TRITIUM	<240		PCI/L		MDA
	GW	G69860589001	26-MAY-89	TRG	RFRS	TRITIUM	0	160	PCI/L		
	GW	G69860589001	26-MAY-89	TRG	RFRS	URANIUM, TOTAL	14.6000				
	GW	G69861089003	17-OCT-89	TRG	RFRS	URANIUM-233,-234	9.30	2.03	PCI/L		0
	GW	69-86-07-26-	27-JUL-89	TRG	RFRS	URANIUM-233,-234	.36	.44	PCI/L		.42
	GW	G69860589001	26-MAY-89	TRG	RFRS	URANIUM-233,-234	7.8	0.7	PCI/L		
	GW	G69861089003	17-OCT-89	TRG	RFRS	URANIUM-233,-234	8.30	1.54	PCI/L		0.33
	GW	G69861089003	17-OCT-89	TRG	RFRS	URANIUM-235	0.55	0.50	PCI/L		0
	GW	69-86-07-26-	27-JUL-89	TRG	RFRS	URANIUM-235	.18	.26	PCI/L		0
	GW	G69860589001	26-MAY-89	TRG	RFRS	URANIUM-235	0.3	0.1	PCI/L		
	GW	G69861089003	17-OCT-89	TRG	RFRS	URANIUM-235	0.42	0.35	PCI/L		0

Location	Sample Type	Sample Number	Sample Date	Result Type	Method	Analyte	Result	Error	Units	Qualifier	Detection Limit
6986											
	GW	G69861089003	17-OCT-89	TRG	RFRS	URANIUM-238	8.30	1.94	PCI/L		0.52
	GW	69-86-07-26-	27-JUL-89	TRG	RFRS	URANIUM-238	.09	.40	PCI/L		0
	GW	G69860589001	26-MAY-89	TRG	RFRS	URANIUM-238	6.5	0.7	PCI/L		
	GW	G69861089003	17-OCT-89	TRG	RFRS	URANIUM-238	5.42	1.25	PCI/L		0.33
	GW	G69860290001	12-FEB-90	TRG	WQPL	pH	7.3		PH UNIT		
	GW	G69860290001	12-FEB-90	TRG	WQPL	pH	7.3		PH UNIT		
	GW	G69860290001	12-FEB-90	TRG	RFIN	pH	7.3		PH UNIT		
	GW	G69861089003	17-OCT-89	TRG	RFIN	pH	7.3		PH UNIT		
	GW	G69860290001	12-FEB-90	TRG	RFIN	pH	7.3		PH UNIT		
	GW	G69860589001	26-MAY-89	TRG	RFIN	pH	7.3		PH UNIT		
	GW	G69860889002	11-AUG-89	TRG	RFIN	pH	7.5		PH UNIT		
	GW	G69861089003	17-OCT-89	TRG	RFIN	pH	7.3		PH UNIT		

End of Report

Appendix C6 · Tables

Field Parameter Data for OU1 Ground Water Monitoring

Phase III RFI/RI Report

U1 OU1 OU
881 Hillside
OU1 OU1 O
Hillside 881
1 OU1 OU1
side 881 Hill
U1 OU1 OU
881 Hillside
OU1 OU1 O
Hillside 881

Appendix C6 Field Parameter Data for OU1 Ground Water Modeling

Location	Sample Number	Sample Date	Dry	Specific Conductance (micromhos)	Temperature (Degrees Centigrade)	Turbidity	Dissolved Oxygen	pH	Alkalinity (as Bicarbonate in mg/l)
0187									
	GW01290IT	15-MAY-91	N	1.34	12.7 C	24	2.7	6.95	0.0
	GW01659IT	15-AUG-91	N	1.12	17.6 C	TOO HIGH	7.6	7.05	N.A.
	GW02076IT	05-DEC-91	N	1.11	12.6 C	178	4.7	7.17	N.A.
0287									
	GW00929IT	07-MAR-91	N	0.88	7.3 C	279	5.9	8.00	136
	GW01252IT	13-MAY-91	N	0.89	12.4 C	304	4.7	7.62	210
	GW01752IT	06-SEP-91	N	0.89	16.6 C	135	3.5	7.61	510
	GW02021IT	14-NOV-91	N	0.89	11.1 C	99	5.5	7.59	430
0487									
	GW00980IT	19-MAR-91	N	1.74	12.0 C	TOO HIGH	5.9	7.33	173
	GW01250IT	10-MAY-91	N	1.73	13.1 C	TOO HIGH	TOO HIGH	7.47	430
	GW01677IT	21-AUG-91	N	1.55	14.2 C	TOO HIGH	4.1	7.46	N.A.
0687									
	GW00981IT	19-MAR-91	N	1.56	11.2 C	7	2.6	8.38	60
	GW01251IT	15-MAY-91	N	1.88	12.3 C	6	2.0	7.85	N.A.
	GW01679IT	20-AUG-91	N	1.74	17.9 C	162	3.3	7.99	N.A.
0974									
	GW01270IT	14-MAY-91	N	2.07	15.4 C	TOO HIGH	TOO HIGH	7.60	173
	GW01662IT	15-AUG-91	N	2.12	18.3 C	0	2.1	7.58	200
	GW02105IT	10-DEC-91	N	2.44	11.9 C	16	1.7	7.39	203
1074									
	GW01291IT	16-MAY-91	N	2.49	9.7 C	150	7.5	7.41	219
	GW01678IT	22-AUG-91	N	2.29	16.9 C	333	5.3	7.68	390
	GW02106IT	10-DEC-91	N	2.27	12.4 C	N.A.	N.A.	7.48	230
31891									
	GW01997IT	11-NOV-91	N	0.84	11.6 C	299	4.4	7.52	224
35691									
	GW01994IT	11-NOV-91	N	1.68	11.2 C	157	5.9	7.43	600
36191									
	GW02023IT	12-NOV-91	N	0.56	14.1 C	62	5.9	8.16	226
37191									
	GW01995IT	12-NOV-91	N	1.58	14.6 C	TOO HIGH	TOO HIGH	7.97	1650

Location	Sample Number	Sample Date	Dry	Specific Conductance (micromhos)	Temperature (Degrees Centigrade)	Turbidity	Dissolved Oxygen	pH	Alkalinity (as Bicarbonate in mg/l)
37791									
	GW021641T	19-DEC-91	N	1.14	13.9 C	203	0.0	7.86	850
4387									
	GW009861T	19-MAR-91	N	1.95	11.8 C	TOO HIGH	5.9	7.87	680
	GW012681T	14-MAY-91	N	1.94	10.7 C	13	8.2	7.47	N.A.
	GW016601T	15-AUG-91	N	1.79	17.5 C	TOO HIGH	TOO HIGH	7.43	N.A.
	GW021021T	11-DEC-91	N	1.84	12.4 C	N.A.	N.A.	7.44	390
4787									
	GW008201T	02-JAN-91	Y	N.A.	N.A.	N.A.	N.A.	N.A.	N.A.
	GW011431T	01-APR-91	Y	N.A.	N.A.	N.A.	N.A.	N.A.	N.A.
	GW016801T	19-AUG-91	Y	N.A.	N.A.	N.A.	N.A.	N.A.	N.A.
	GW018631T	02-OCT-91	Y	N.A.	N.A.	N.A.	N.A.	N.A.	N.A.
4887									
	GW009821T	14-MAR-91	Y	N.A.	N.A.	N.A.	N.A.	N.A.	N.A.
	GW011441T	01-APR-91	Y	N.A.	N.A.	N.A.	N.A.	N.A.	N.A.
	GW016761T	21-AUG-91	N	3.48	23.1 C	TOO HIGH	TOO HIGH	7.00	N.A.
	GW018641T	02-OCT-91	Y	N.A.	N.A.	N.A.	N.A.	N.A.	N.A.
4987									
	GW008191T	02-JAN-91	Y	N.A.	N.A.	N.A.	N.A.	N.A.	N.A.
	GW011451T	01-APR-91	Y	N.A.	N.A.	N.A.	N.A.	N.A.	N.A.
	GW014971T	02-JUL-91	Y	N.A.	N.A.	N.A.	N.A.	N.A.	N.A.
	GW018651T	02-OCT-91	Y	N.A.	N.A.	N.A.	N.A.	N.A.	N.A.
5087									
	GW008181T	02-JAN-91	Y	N.A.	N.A.	N.A.	N.A.	N.A.	N.A.
	GW011461T	01-APR-91	Y	N.A.	N.A.	N.A.	N.A.	N.A.	N.A.
	GW014981T	05-JUL-91	Y	N.A.	N.A.	N.A.	N.A.	N.A.	N.A.
	GW018661T	02-OCT-91	Y	N.A.	N.A.	N.A.	N.A.	N.A.	N.A.
5187									
	GW014281T	13-JUN-91	Y	0.87	19.0 C	69	6.3	8.19	N.A.
	GW016301T	09-AUG-91	N	0.98	18.9 C	54	4.5	7.93	N.A.
	GW017111T	04-SEP-91	N	0.92	19.4 C	22	4.3	8.17	N.A.
	GW019261T	18-OCT-91	N	0.80	18.0 C	113	TOO HIGH	8.31	N.A.
5287									

Location	Sample Number	Sample Date	Dry	Specific Conductance (micromhos)	Temperature (Degrees Centigrade)	Turbidity	Dissolved Oxygen	pH	Alkalinity (as Bicarbonate in mg/l)
5287									
	GW01044IT	26-MAR-91	N	1.54	11.2 C	110	4.9	7.38	210
	GW01390IT	07-JUN-91	N	1.49	14.2 C	221	9.0	7.22	600
	GW01628IT	08-AUG-91	N	1.53	25.0 C	4	3.7	6.70	970
	GW01897IT	11-OCT-91	N	1.53	15.9 C	457	12.4	7.38	330
5387									
	GW01281IT	14-MAY-91	N	1.33	13.4 C	TOO HIGH	1.9	7.52	0
	GW01699IT	22-AUG-91	N	1.50	18.5 C	227	9.9	7.55	N.A.
	GW02017IT	14-NOV-91	Y	N.A.	N.A.	N.A.	N.A.	N.A.	N.A.
5487									
	GW01282IT	14-MAY-91	N	1.43	13.1 C	218	4.2	6.85	0
	GW01697IT	22-AUG-91	N	1.40	20.2 C	218	TOO HIGH	6.76	N.A.
	GW02016IT	15-NOV-91	N	1.03	7.1 C	46	3.5	7.22	470
5587									
	GW01147IT	01-APR-91	Y	N.A.	N.A.	N.A.	N.A.	N.A.	N.A.
	GW01681IT	20-AUG-91	N	2.36	18.0 C	TOO HIGH	1.1	7.94	N.A.
	GW02029IT	14-NOV-91	Y	N.A.	N.A.	N.A.	N.A.	N.A.	N.A.
5886									
	GW00807IT	03-JAN-91	Y	N.A.	N.A.	N.A.	N.A.	N.A.	N.A.
	GW01134IT	02-APR-91	Y	N.A.	N.A.	N.A.	N.A.	N.A.	N.A.
	GW01491IT	02-JUL-91	Y	N.A.	N.A.	N.A.	N.A.	N.A.	N.A.
	GW01855IT	03-OCT-91	Y	N.A.	N.A.	N.A.	N.A.	N.A.	N.A.
5986									
	GW00985IT	15-MAR-91	N	1.53	10.5 C	143	9.4	7.94	760
	GW01265IT	10-MAY-91	N	1.59	13.2 C	269	14.1	7.62	290
	GW01700IT	22-AUG-91	N	1.51	14.6 C	64	6.5	7.50	1030
	GW02018IT	15-NOV-91	N	1.33	9.8 C	97	6.2	7.55	2110
6286									
	GW00855IT	10-JAN-91	N	.481	11.5 C	84	6.7	8.85	156
	GW01284IT	14-MAY-91	N	0.36	14.1 C	23	6.3	10.24	85
	GW01708IT	23-AUG-91	N	0.51	15.8 C	21	8.0	8.58	160
	GW02046IT	23-NOV-91	N	0.48	11.4 C	75	8.3	9.13	149
6386									

Location	Sample Number	Sample Date	Dry	Specific Conductance (micromhos)	Temperature (Degrees Centigrade)	Turbidity	Dissolved Oxygen	pH	Alkalinity (as Bicarbonate in mg/l)
6386									
	GW00862IT	07-JAN-91	Y	N.A.	N.A.	N.A.	N.A.	N.A.	N.A.
	GW01135IT	05-APR-91	Y	N.A.	N.A.	N.A.	N.A.	N.A.	N.A.
	GW01709IT	23-AUG-91	N	0.75	16.6 C	439	5.3	7.57	N.A.
	GW02047IT	22-NOV-91	N	N.A.	N.A.	N.A.	N.A.	N.A.	N.A.
6486									
	GW00816IT	02-JAN-91	Y	N.A.	N.A.	N.A.	N.A.	N.A.	N.A.
	GW01136IT	01-APR-91	Y	N.A.	N.A.	N.A.	N.A.	N.A.	N.A.
	GW01705IT	23-AUG-91	N	1.99	19.0 C	15	6.4	7.42	N.A.
	GW02048IT	06-DEC-91	N	1.57	10.7 C	5	9.6	7.00	N.A.
6886									
	GW00991IT	18-MAR-91	N	0.35	8.8 C	65	3.4	7.11	N.A.
	GW01286IT	14-MAY-91	N	0.40	13.5 C	19	2.4	6.87	153
	GW01286ITMS	14-MAY-91	N	N.A.	N.A.	N.A.	N.A.	N.A.	N.A.
	GW01286ITMS	14-MAY-91	N	N.A.	N.A.	N.A.	N.A.	N.A.	N.A.
	GW01287IT	14-MAY-91	N	N.A.	N.A.	N.A.	N.A.	N.A.	N.A.
	GW01289IT	14-MAY-91	N	N.A.	N.A.	N.A.	N.A.	N.A.	N.A.
	GW01751IT	06-SEP-91	N	0.42	17.9 C	25	3.2	8.30	198
	GW02058IT	25-NOV-91	N	0.38	5.5 C	36	1.7	7.19	145
	GW02059IT	25-NOV-91	N	N.A.	N.A.	N.A.	N.A.	N.A.	N.A.
	GW02060IT	25-NOV-91	N	N.A.	N.A.	N.A.	N.A.	N.A.	N.A.
	GW02058ITMS	25-NOV-91	N	N.A.	N.A.	N.A.	N.A.	N.A.	N.A.
	GW02058ITMS	25-NOV-91	N	N.A.	N.A.	N.A.	N.A.	N.A.	N.A.
6986									
	GW00925IT	06-MAR-91	N	1.52	8.4 C	307	3.4	6.99	120
	GW00925ITMS	06-MAR-91	N	N.A.	N.A.	N.A.	N.A.	N.A.	N.A.
	GW00925ITMS	06-MAR-91	N	N.A.	N.A.	N.A.	N.A.	N.A.	N.A.
	GW00927IT	06-MAR-91	N	N.A.	N.A.	N.A.	N.A.	N.A.	N.A.
	GW00926IT	06-MAR-91	N	N.A.	N.A.	N.A.	N.A.	N.A.	N.A.
	GW01692IT	20-AUG-91	N	1.28	20.2 C	75	2.9	7.22	410
	GW01692ITMS	20-AUG-91	N	N.A.	N.A.	N.A.	N.A.	N.A.	N.A.
	GW01692ITMS	20-AUG-91	N	N.A.	N.A.	N.A.	N.A.	N.A.	N.A.
	GW01694IT	20-AUG-91	N	N.A.	N.A.	N.A.	N.A.	N.A.	N.A.

Location	Sample Number	Sample Date	Dry	Specific Conductance (micromhos)	Temperature (Degrees Centigrade)	Turbidity	Dissolved Oxygen	pH	Alkalinity (as Bicarbonate in mg/l)
6986									
	GW016951T	20-AUG-91	N	N.A.	N.A.	N.A.	N.A.	N.A.	N.A.
	GW020201T	13-NOV-91	N	1.26	15.3 C	82	TOO HIGH	7.25	1070
	GW020201TLR	13-NOV-91	N	N.A.	N.A.	N.A.	N.A.	N.A.	N.A.
B301889									
	GW008091T	03-JAN-91	Y	N.A.	N.A.	N.A.	N.A.	N.A.	N.A.
	GW011501T	02-APR-91	Y	N.A.	N.A.	N.A.	N.A.	N.A.	N.A.
	GW015001T	01-JUL-91	Y	N.A.	N.A.	N.A.	N.A.	N.A.	N.A.
	GW018691T	02-OCT-91	Y	N.A.	N.A.	N.A.	N.A.	N.A.	N.A.
B302089									
	GW009931T	19-MAR-91	N	0.92	11.8 C	0	11.4	9.13	N.A.
	GW013021T	16-MAY-91	N	1.04	9.7 C	0	9.9	7.98	N.A.
	GW017301T	29-AUG-91	Y	1.00	13.2 C	18	3.7	7.99	N.A.
	GW021401T	16-DEC-91	N	0.55	9.6 C	7	6.3	7.38	1470
B304789									
	GW009921T	19-MAR-91	N	0.92	13.0 C	0	3.8	8.18	N.A.
	GW013011T	16-MAY-91	N	0.97	12.2 C	0	3.0	7.53	N.A.
	GW017311T	29-AUG-91	N	0.93	14.6 C	0	7.8	8.15	N.A.

Appendix C7 · Tables

Biological Tissue Samples

Phase III
RFI/RI Report

U1 OU1 OU
881 Hillside
OU1 OU1 O
Hillside 881
1 OU1 OU1
side 881 Hill
U1 OU1 OU
881 Hillside
OU1 OU1 O
Hillside 881

Table C7-1 Translation for Biota Site Location Codes at Rocky Flats, 1992

Biota Site Code	RFEDS (1) Location Code
MA01A	BI028
MA01A/3A	BI028/BI030
MA02A	BI029
MA03A	BI030
MA04A	BI031
MD01A	BI032
MD02A	BI033
MG01A	BI034
MG02A	BI035
MG03A	BI036
MG04A	BI037
MR01A	BI038
MR02A	BI039
MR03A	BI040
MR04A	BI041
MW01A	BI042
MW02A	BI043
MW03A	BI044
MW04A	BI045
MA01R	BI047
MA02R	BI048
MA03R	BI049
MA04R	BI050
MG01R	BI051
MG02R	BI052
MG03R	BI053
MG04R	BI054
MW01R	BI055
MW02R	BI056
MW03R	BI057
MX01R	BI059
MX02R	BI060
MX03R	BI061
MD01B	BI063
SWC001	BI101
SWC002	BI102
SW003	BI105
SW005	BI106
SW033	BI115
WORI01	BI116
SW026	BI118
WOPO02	BI124
SW038	BI128
WOSP01	BI135
RCSP01	BI137
WORI03	BI148

(1) RFEDS = Rocky Flats Environmental Data System

Location	Sample Type	Sample Number	Sample Date	Result Type	Method	Analyte	Result	Error	Units	Qualifier	Detection Limit
BI028											
		BI00191EB		TRG	TRADS	AMERICIUM-241	0.001	0.001	PCI/G	J	0.001
		BI00289EB		TRG	TRADS	AMERICIUM-241	0	0.001	PCI/G	U	0.002
		BI00290EB		TRG	TRADS	AMERICIUM-241	0	0.001	PCI/G	U	0.002
		BI00191EB		TRG	TRADS	PLUTONIUM-238	0.001	0.002	PCI/G	U	0.002
		BI00289EB		TRG	TRADS	PLUTONIUM-238	0	0.001	PCI/G	U	0.001
		BI00290EB		TRG	TRADS	PLUTONIUM-238	0	0.001	PCI/G	U	0.001
		BI00191EB		TRG	TRADS	PLUTONIUM-239,-240	0.002	0.001	PCI/G	J	0.001
		BI00289EB		TRG	TRADS	PLUTONIUM-239,-240	0	0.001	PCI/G	U	0.001
		BI00290EB		TRG	TRADS	PLUTONIUM-239,-240	0	0.001	PCI/G	U	0.001
		BI00191EB		TRG	TRADS	RADIUM-226			PCI/G		11
		BI00289EB		TRG	TRADS	RADIUM-226			PCI/G		17
		BI00290EB		TRG	TRADS	RADIUM-226			PCI/G		22
		BI00191EB		TRG	TRADS	URANIUM-238			PCI/G		0.38
		BI00289EB		TRG	TRADS	URANIUM-238			PCI/G		0.036
		BI00290EB		TRG	TRADS	URANIUM-238			PCI/G		0.036
BI028/BI0											
		BI00524EB		TRG	TRADS	AMERICIUM-241	0	0.001	PCI/G	U	0.002
		BI00524EB		TRG	TRADS	PLUTONIUM-238	0	0.001	PCI/G	U	0.002
		BI00524EB		TRG	TRADS	PLUTONIUM-239,-240	0.002	0.002	PCI/G	J	0.002
		BI00524EB		TRG	TRADS	RADIUM-226			PCI/G		11
		BI00524EB		TRG	TRADS	URANIUM-238			PCI/G		0.38
BI029											
		BI00173EB		TRG	TRADS	AMERICIUM-241	0	0.005	PCI/G	UX	0.007
		BI00173EB		TRG	TRADS	PLUTONIUM-238	0.001	0.004	PCI/G	U	0.006
		BI00173EB		TRG	TRADS	PLUTONIUM-239,-240	0.003	0.005	PCI/G	U	0.006
		BI00173EB		TRG	TRADS	RADIUM-226			PCI/G		17
		BI00173EB		TRG	TRADS	URANIUM-238			PCI/G		0.38
BI030											
		BI00214EB		TRG	TRADS	AMERICIUM-241	0	0.001	PCI/G	U	0.001
		BI00214EB		TRG	TRADS	PLUTONIUM-238	0	0	PCI/G	U	0.001
		BI00214EB		TRG	TRADS	PLUTONIUM-239,-240	0.008	0.003	PCI/G	J	0.001
		BI00214EB		TRG	TRADS	RADIUM-226			PCI/G		13
		BI00214EB		TRG	TRADS	URANIUM-238			PCI/G		0.38
BI032											
		BI00190EB		TRG	TRADS	AMERICIUM-241	0	0.005	PCI/G	U	0.007
		BI00308EB		TRG	TRADS	AMERICIUM-241	0.001	0.001	PCI/G	BJ	0.001

Location	Sample Type	Sample Number	Sample Date	Result Type	Method	Analyte	Result	Error	Units	Qualifier	Detection Limit
BI032											
		BI00310EB		TRG	TRADS	AMERICIUM-241	-0.001	0.001	PCI/G	U	0.003
		BI00190EB		TRG	TRADS	PLUTONIUM-238	0.006	0.006	PCI/G	U	0.008
		BI00308EB		TRG	TRADS	PLUTONIUM-238	0	0	PCI/G	U	0.001
		BI00310EB		TRG	TRADS	PLUTONIUM-238	0	0	PCI/G	U	0.001
		BI00190EB		TRG	TRADS	PLUTONIUM-239,-240	0.026	0.009	PCI/G		0.006
		BI00308EB		TRG	TRADS	PLUTONIUM-239,-240	0.001	0.001	PCI/G	BJ	0.001
		BI00310EB		TRG	TRADS	PLUTONIUM-239,-240	0	0	PCI/G	U	0.001
		BI00190EB		TRG	TRADS	RADIUM-226			PCI/G		34
		BI00308EB		TRG	TRADS	RADIUM-226			PCI/G		15
		BI00310EB		TRG	TRADS	RADIUM-226			PCI/G		24
		BI00190EB		TRG	TRADS	URANIUM-238			PCI/G		0.38
		BI00308EB		TRG	TRADS	URANIUM-238	0.057	0.013	PCI/G	JX	0.036
		BI00310EB		TRG	TRADS	URANIUM-238	0.043	0.010	PCI/G	JX	0.036
BI033											
		BI00187EB		TRG	TRADS	AMERICIUM-241	0.001	0.002	PCI/G	U	0.002
		BI00287EB		TRG	TRADS	AMERICIUM-241	0.001	0.002	PCI/G	U	0.003
		BI00288EB		TRG	TRADS	AMERICIUM-241	0.002	0.002	PCI/G	U	0.003
		BI00187EB		TRG	TRADS	PLUTONIUM-238	0	0.002	PCI/G	U	0.003
		BI00287EB		TRG	TRADS	PLUTONIUM-238	0	0	PCI/G	U	0.001
		BI00288EB		TRG	TRADS	PLUTONIUM-238	0.002	0.001	PCI/G	J	0.002
		BI00187EB		TRG	TRADS	PLUTONIUM-239,-240	0.003	0.002	PCI/G	J	0.002
		BI00287EB		TRG	TRADS	PLUTONIUM-239,-240	0.001	0.001	PCI/G	BJ	0.001
		BI00288EB		TRG	TRADS	PLUTONIUM-239,-240	0.001	0.001	PCI/G	BJ	0.001
		BI00187EB		TRG	TRADS	RADIUM-226			PCI/G		10
		BI00287EB		TRG	TRADS	RADIUM-226			PCI/G		24
		BI00288EB		TRG	TRADS	RADIUM-226			PCI/G		21
		BI00187EB		TRG	TRADS	URANIUM-238			PCI/G		0.38
		BI00287EB		TRG	TRADS	URANIUM-238			PCI/G		0.036
		BI00288EB		TRG	TRADS	URANIUM-238	0.039	0.009	PCI/G	JX	0.036
BI035											
		BI00318EB		TRG	TRADS	AMERICIUM-241	0.002	0.002	PCI/G	BJ	0.002
		BI00319EB		TRG	TRADS	AMERICIUM-241	0.001	0.001	PCI/G	BJ	0.001
		BI00520EB		TRG	TRADS	AMERICIUM-241	0.002	0.001	PCI/G	BJ	0.001
		BI00521EB		TRG	TRADS	AMERICIUM-241	0.001	0.001	PCI/G	BJ	0.001
		BI00318EB		TRG	TRADS	PLUTONIUM-238	0	0.001	PCI/G	U	0.001
		BI00319EB		TRG	TRADS	PLUTONIUM-238	0	0	PCI/G	U	0.001
		BI00520EB		TRG	TRADS	PLUTONIUM-238	0	0	PCI/G	U	0.001
		BI00521EB		TRG	TRADS	PLUTONIUM-238	0	0.001	PCI/G	U	0.001
		BI00318EB		TRG	TRADS	PLUTONIUM-239,-240	0.001	0.001	PCI/G	U	0.002
		BI00319EB		TRG	TRADS	PLUTONIUM-239,-240	0.001	0.001	PCI/G	BJ	0.001

Location	Sample Type	Sample Number	Sample Date	Result Type	Method	Analyte	Result	Error	Units	Qualifier	Detection Limit
BI035											
		BI00520EB		TRG	TRADS	PLUTONIUM-239,-240	0.001	0.001	PCI/G	BJ	0.001
		BI00521EB		TRG	TRADS	PLUTONIUM-239,-240	0.001	0.001	PCI/G	BJ	0.001
		BI00318EB		TRG	TRADS	RADIUM-226			PCI/G		20
		BI00319EB		TRG	TRADS	RADIUM-226			PCI/G		24
		BI00520EB		TRG	TRADS	RADIUM-226			PCI/G		25
		BI00521EB		TRG	TRADS	RADIUM-226			PCI/G		16
		BI00318EB		TRG	TRADS	URANIUM-238	0.054	0.012	PCI/G	JX	0.036
		BI00319EB		TRG	TRADS	URANIUM-238	0.036	0.009	PCI/G	JX	0.036
		BI00520EB		TRG	TRADS	URANIUM-238			PCI/G		0.036
		BI00521EB		TRG	TRADS	URANIUM-238	0.042	0.011	PCI/G	JX	0.036
BI036											
		BI00341EB		TRG	TRADS	AMERICIUM-241	0.013	0.004	PCI/G	BJ	0.002
		BI00517EB		TRG	TRADS	AMERICIUM-241	0.011	0.003	PCI/G	BJ	0.002
		BI00518EB		TRG	TRADS	AMERICIUM-241	0.006	0.003	PCI/G	BJ	0.002
		BI00519EB		TRG	TRADS	AMERICIUM-241	0.014	0.004	PCI/G	BJ	0.002
		BI00341EB		TRG	TRADS	PLUTONIUM-238	0.002	0.002	PCI/G	J	0.002
		BI00517EB		TRG	TRADS	PLUTONIUM-238	0	0.001	PCI/G	U	0.001
		BI00518EB		TRG	TRADS	PLUTONIUM-238	0	0.001	PCI/G	U	0.001
		BI00519EB		TRG	TRADS	PLUTONIUM-238	0.002	0.002	PCI/G	J	0.001
		BI00341EB		TRG	TRADS	PLUTONIUM-239,-240	0.048	0.007	PCI/G	B	0.001
		BI00517EB		TRG	TRADS	PLUTONIUM-239,-240	0.054	0.006	PCI/G	B	0.002
		BI00518EB		TRG	TRADS	PLUTONIUM-239,-240	0.022	0.004	PCI/G	B	0.002
		BI00519EB		TRG	TRADS	PLUTONIUM-239,-240	0.045	0.007	PCI/G	B	0.003
		BI00341EB		TRG	TRADS	RADIUM-226			PCI/G		16
		BI00517EB		TRG	TRADS	RADIUM-226			PCI/G		22
		BI00518EB		TRG	TRADS	RADIUM-226			PCI/G		18
		BI00519EB		TRG	TRADS	RADIUM-226			PCI/G		16
		BI00341EB		TRG	TRADS	URANIUM-238			PCI/G		0.036
		BI00517EB		TRG	TRADS	URANIUM-238	0.046	0.010	PCI/G	JX	0.036
		BI00518EB		TRG	TRADS	URANIUM-238			PCI/G		0.036
		BI00519EB		TRG	TRADS	URANIUM-238	0.040	0.010	PCI/G	JX	0.036
BI037											
		BI00255EB		TRG	TRADS	AMERICIUM-241	0.023	0.004	PCI/G	B	0.001
		BI00256EB		TRG	TRADS	AMERICIUM-241	0.011	0.003	PCI/G	BJ	0.001
		BI00522EB		REP	TRADS	AMERICIUM-241	0.088	0.009	PCI/G	B	0.002
		BI00522EB		TRG	TRADS	AMERICIUM-241	0.12	0.021	PCI/G	B	0.007
		BI00523EB		TRG	TRADS	AMERICIUM-241	0.003	0.002	PCI/G	BJ	0.001
		BI00255EB		TRG	TRADS	PLUTONIUM-238	0.002	0.001	PCI/G	J	0.001
		BI00256EB		TRG	TRADS	PLUTONIUM-238	0	0	PCI/G	U	0.001
		BI00522EB		REP	TRADS	PLUTONIUM-238	0.001	0.002	PCI/G	J	0.001

Location	Sample Type	Sample Number	Sample Date	Result Type	Method	Analyte	Result	Error	Units	Qualifier	Detection Limit
BI037											
		BI00522EB		TRG	TRADS	PLUTONIUM-238	0.001	0.001	PCI/G	J	0.001
		BI00523EB		TRG	TRADS	PLUTONIUM-238	0	0	PCI/G	U	0.001
		BI00255EB		TRG	TRADS	PLUTONIUM-239,-240	0.091	0.008	PCI/G	B	0.001
		BI00256EB		TRG	TRADS	PLUTONIUM-239,-240	0.051	0.005	PCI/G	B	0.001
		BI00522EB		REP	TRADS	PLUTONIUM-239,-240	0.12	0.013	PCI/G	B	0.003
		BI00522EB		TRG	TRADS	PLUTONIUM-239,-240	0.11	0.010	PCI/G	B	0.001
		BI00523EB		TRG	TRADS	PLUTONIUM-239,-240	0.014	0.003	PCI/G	BJ	0.001
		BI00255EB		TRG	TRADS	RADIUM-226			PCI/G		17
		BI00256EB		TRG	TRADS	RADIUM-226			PCI/G		21
		BI00522EB		REP	TRADS	RADIUM-226	11	18	PCI/G		
		BI00522EB		TRG	TRADS	RADIUM-226			PCI/G		34
		BI00523EB		TRG	TRADS	RADIUM-226			PCI/G		17
		BI00255EB		TRG	TRADS	URANIUM-238	0.049	0.012	PCI/G	JX	0.036
		BI00256EB		TRG	TRADS	URANIUM-238	0.045	0.010	PCI/G	JX	0.036
		BI00522EB		REP	TRADS	URANIUM-238	0.038	0.009	PCI/G	JX	0.036
		BI00522EB		TRG	TRADS	URANIUM-238	0.038	0.009	PCI/G	JX	0.036
		BI00523EB		TRG	TRADS	URANIUM-238	0.040	0.010	PCI/G	JX	0.036
BI038											
		BI00363EB		TRG	TRADS	AMERICIUM-241	0	0.002	PCI/G	U	0.002
		BI00363EB		TRG	TRADS	PLUTONIUM-238	0	0	PCI/G	U	0.001
		BI00363EB		TRG	TRADS	PLUTONIUM-239,-240	0	0	PCI/G	U	0.001
		BI00363EB		TRG	TRADS	RADIUM-226			PCI/G		18
		BI00363EB		TRG	TRADS	URANIUM-238			PCI/G		0.036
BI039											
		BI00320EB		TRG	TRADS	AMERICIUM-241	0.003	0.002	PCI/G	BJ	0.002
		BI00320EB		TRG	TRADS	PLUTONIUM-238	0	0.002	PCI/G	U	0.001
		BI00320EB		TRG	TRADS	PLUTONIUM-239,-240	0.006	0.003	PCI/G	BJ	0.003
		BI00320EB		TRG	TRADS	RADIUM-226			PCI/G		16
		BI00320EB		TRG	TRADS	URANIUM-238	0.056	0.012	PCI/G	JX	0.036
BI040											
		BI00282EB		TRG	TRADS	AMERICIUM-241	0.005	0.005	PCI/G	BJ	0.005
		BI00283EB		TRG	TRADS	AMERICIUM-241	0.001	0.001	PCI/G	U	0.002
		BI00282EB		TRG	TRADS	PLUTONIUM-238	0.001	0.001	PCI/G	J	0.001
		BI00283EB		TRG	TRADS	PLUTONIUM-238	0	0.001	PCI/G	U	0.002
		BI00282EB		TRG	TRADS	PLUTONIUM-239,-240	0.001	0.001	PCI/G	U	0.002
		BI00283EB		TRG	TRADS	PLUTONIUM-239,-240	0	0.001	PCI/G	U	0.002
		BI00282EB		TRG	TRADS	RADIUM-226			PCI/G		18
		BI00283EB		TRG	TRADS	RADIUM-226			PCI/G		21

Location	Sample Type	Sample Number	Sample Date	Result Type	Method	Analyte	Result	Error	Units	Qualifier	Detection Limit
B1040											
		B100282EB		TRG	TRADS	URANIUM-238	0.086	0.014	PCI/G	JX	0.036
		B100283EB		TRG	TRADS	URANIUM-238			PCI/G		0.036
B1041											
		B100259EB		TRG	TRADS	AMERICIUM-241	0.003	0.003	PCI/G	BJ	0.003
		B100261EB		TRG	TRADS	AMERICIUM-241	0.001	0.002	PCI/G	U	0.002
		B100515EB		TRG	TRADS	AMERICIUM-241	-0.001	0.002	PCI/G	U	0.004
		B100516EB		REP	TRADS	AMERICIUM-241	0.005	0.003	PCI/G	BJ	0.002
		B100516EB		TRG	TRADS	AMERICIUM-241	0.022	0.007	PCI/G	BX	0.005
		B100259EB		TRG	TRADS	PLUTONIUM-238	0.001	0.002	PCI/G	J	0.001
		B100261EB		TRG	TRADS	PLUTONIUM-238	0	0.001	PCI/G	U	0.001
		B100515EB		TRG	TRADS	PLUTONIUM-238	0	0.001	PCI/G	U	0.001
		B100516EB		REP	TRADS	PLUTONIUM-238	0	0.002	PCI/G	U	0.001
		B100516EB		TRG	TRADS	PLUTONIUM-238	0	0.003	PCI/G	U	0.003
		B100259EB		TRG	TRADS	PLUTONIUM-239,-240	0.007	0.003	PCI/G	BJ	0.002
		B100261EB		TRG	TRADS	PLUTONIUM-239,-240	0	0.001	PCI/G	U	0.001
		B100515EB		TRG	TRADS	PLUTONIUM-239,-240	0.001	0.001	PCI/G	U	0.002
		B100516EB		REP	TRADS	PLUTONIUM-239,-240	0.008	0.003	PCI/G	BJ	0.003
		B100516EB		TRG	TRADS	PLUTONIUM-239,-240	0.006	0.003	PCI/G	BJ	0.004
		B100259EB		TRG	TRADS	RADIUM-226			PCI/G		17
		B100261EB		TRG	TRADS	RADIUM-226			PCI/G		17
		B100515EB		TRG	TRADS	RADIUM-226			PCI/G		17
		B100516EB		REP	TRADS	RADIUM-226			PCI/G		29
		B100516EB		TRG	TRADS	RADIUM-226	11	18	PCI/G		
		B100259EB		TRG	TRADS	URANIUM-238	0.040	0.009	PCI/G	JX	0.036
		B100261EB		TRG	TRADS	URANIUM-238			PCI/G		0.036
		B100515EB		TRG	TRADS	URANIUM-238			PCI/G		0.036
		B100516EB		REP	TRADS	URANIUM-238	0.053	0.012	PCI/G	JX	0.036
		B100516EB		TRG	TRADS	URANIUM-238	0.064	0.014	PCI/G	JX	0.036
B1042											
		B100189EB		TRG	TRADS	AMERICIUM-241	0.002	0.002	PCI/G	J	0.002
		B100189EB		TRG	TRADS	PLUTONIUM-238	0.001	0.003	PCI/G	U	0.004
		B100189EB		TRG	TRADS	PLUTONIUM-239,-240	0	0.001	PCI/G	U	0.002
		B100189EB		TRG	TRADS	RADIUM-226			PCI/G		21
		B100189EB		TRG	TRADS	URANIUM-238			PCI/G		0.38
B1044											
		B100188EB		TRG	TRADS	AMERICIUM-241	0.001	0.002	PCI/G	U	0.003
		B100188EB		TRG	TRADS	PLUTONIUM-238	0	0.002	PCI/G	U	0.003
		B100188EB		TRG	TRADS	PLUTONIUM-239,-240	0.001	0.002	PCI/G	U	0.002

Location	Sample Type	Sample Number	Sample Date	Result Type	Method	Analyte	Result	Error	Units	Qualifier	Detection Limit
B1044											
		BI00188EB		TRG	TRADS	RADIUM-226			PCI/G		16
		BI00188EB		TRG	TRADS	URANIUM-238			PCI/G		0.38
B1045											
		BI00186EB		TRG	TRADS	AMERICIUM-241	0.001	0.002	PCI/G	U	0.003
		BI00186EB		TRG	TRADS	PLUTONIUM-238	0	0.002	PCI/G	U	0.003
		BI00186EB		TRG	TRADS	PLUTONIUM-239,-240	0.001	0.002	PCI/G	U	0.002
		BI00186EB		TRG	TRADS	RADIUM-226			PCI/G		17
		BI00186EB		TRG	TRADS	URANIUM-238			PCI/G		0.38
B1047											
		BI00329EB		TRG	TRADS	AMERICIUM-241	0.001	0.002	PCI/G	U	0.004
		BI00331EB		TRG	TRADS	AMERICIUM-241	0.002	0.002	PCI/G	BJ	0.002
		BI00329EB		TRG	TRADS	PLUTONIUM-238	0.001	0.001	PCI/G	J	0.001
		BI00331EB		TRG	TRADS	PLUTONIUM-238	0	0.001	PCI/G	U	0.001
		BI00329EB		TRG	TRADS	PLUTONIUM-239,-240	0	0.001	PCI/G	U	0.001
		BI00331EB		TRG	TRADS	PLUTONIUM-239,-240	0	0.001	PCI/G	U	0.001
		BI00329EB		TRG	TRADS	RADIUM-226			PCI/G		14
		BI00331EB		TRG	TRADS	RADIUM-226			PCI/G		18
		BI00329EB		TRG	TRADS	URANIUM-238			PCI/G		0.036
		BI00331EB		TRG	TRADS	URANIUM-238	0.047	0.010	PCI/G	JX	0.036
B1053											
		BI00333EB		TRG	TRADS	AMERICIUM-241	0.001	0.001	PCI/G	BJ	0.001
		BI00336EB		TRG	TRADS	AMERICIUM-241	0	0	PCI/G	U	0.001
		BI00333EB		TRG	TRADS	PLUTONIUM-238	0	0.001	PCI/G	U	0.001
		BI00336EB		TRG	TRADS	PLUTONIUM-238	0	0	PCI/G	U	0.001
		BI00333EB		TRG	TRADS	PLUTONIUM-239,-240	0.001	0.002	PCI/G	BJ	0.001
		BI00336EB		TRG	TRADS	PLUTONIUM-239,-240	0.001	0.001	PCI/G	BJ	0.001
		BI00333EB		TRG	TRADS	RADIUM-226			PCI/G		15
		BI00336EB		TRG	TRADS	RADIUM-226			PCI/G		15
		BI00333EB		TRG	TRADS	URANIUM-238	0.056	0.012	PCI/G	JX	0.036
		BI00336EB		TRG	TRADS	URANIUM-238	0.036	0.009	PCI/G	JX	0.036
B1054											
		BI00280EB		TRG	TRADS	AMERICIUM-241	-0.001	0.002	PCI/G	U	0.004
		BI00281EB		REP	TRADS	AMERICIUM-241	0.001	0.005	PCI/G	U	0.009
		BI00281EB		TRG	TRADS	AMERICIUM-241	-0.001	0.003	PCI/G	U	0.005
		BI00280EB		TRG	TRADS	PLUTONIUM-238	0	0	PCI/G	U	0.001
		BI00281EB		REP	TRADS	PLUTONIUM-238	0	0.001	PCI/G	U	0.001

Location	Sample Type	Sample Number	Sample Date	Result Type	Method	Analyte	Result	Error	Units	Qualifier	Detection Limit
BI054											
		BI00281EB		TRG	TRADS	PLUTONIUM-238	0	0	PCI/G	U	0.001
		BI00280EB		TRG	TRADS	PLUTONIUM-239,-240	0.001	0.001	PCI/G	BJ	0.001
		BI00281EB		REP	TRADS	PLUTONIUM-239,-240	0.001	0.001	PCI/G	BJ	0.001
		BI00281EB		TRG	TRADS	PLUTONIUM-239,-240	0.001	0.001	PCI/G	BJ	0.001
		BI00280EB		TRG	TRADS	RADIUM-226			PCI/G		15
		BI00281EB		REP	TRADS	RADIUM-226			PCI/G		32
		BI00281EB		TRG	TRADS	RADIUM-226			PCI/G		26
		BI00280EB		TRG	TRADS	URANIUM-238	0.054	0.012	PCI/G	JX	0.036
		BI00281EB		REP	TRADS	URANIUM-238	0.046	0.010	PCI/G	JX	0.036
		BI00281EB		TRG	TRADS	URANIUM-238	0.037	0.008	PCI/G	JX	0.036
BI101											
		BI00203EB		TRG	TRADS	AMERICIUM-241	0.015	0.029	PCI/G	U	0.038
		BI00204EB		TRG	TRADS	AMERICIUM-241	0	0.001	PCI/G	U	0.001
		BI00205EB		TRG	TRADS	AMERICIUM-241	0.001	0.002	PCI/G	U	0.002
		BI00206EB		TRG	TRADS	AMERICIUM-241	0	0.003	PCI/G	U	0.003
		BI00210EB		TRG	TRADS	AMERICIUM-241	0.005	0.007	PCI/G	U	0.006
		BI00211EB		TRG	TRADS	AMERICIUM-241	0.002	0.009	PCI/G	U	0.012
		BI00212EB		TRG	TRADS	AMERICIUM-241	0.004	0.005	PCI/G	U	0.006
		BI00213EB		TRG	TRADS	AMERICIUM-241	-0.001	0.002	PCI/G	U	0.005
		BI00215EB		TRG	TRADS	AMERICIUM-241	0.001	0.001	PCI/G	J	0.001
		BI00216EB		REP	TRADS	AMERICIUM-241	0	0	PCI/G	U	0.001
		BI00216EB		TRG	TRADS	AMERICIUM-241	0	0	PCI/G	U	0.001
		BI00217EB		REP	TRADS	AMERICIUM-241	0	0.001	PCI/G	U	0.001
		BI00217EB		TRG	TRADS	AMERICIUM-241	0.001	0.001	PCI/G	U	0.002
		BI00218EB		TRG	TRADS	AMERICIUM-241	0	0.001	PCI/G	U	0.001
		BI00219EB		TRG	TRADS	AMERICIUM-241	0	0.001	PCI/G	U	0.001
		BI00220EB		TRG	TRADS	AMERICIUM-241	0.001	0.002	PCI/G	U	0.002
		BI00221EB		TRG	TRADS	AMERICIUM-241	0	0.002	PCI/G	U	0.002
		BI00500EB		TRG	TRADS	AMERICIUM-241	0.004	0.006	PCI/G	U	0.007
		BI00203EB		TRG	TRADS	PLUTONIUM-238	0.001	0.007	PCI/G	U	0.010
		BI00204EB		TRG	TRADS	PLUTONIUM-238	0	0.001	PCI/G	U	0.001
		BI00205EB		TRG	TRADS	PLUTONIUM-238	0	0	PCI/G	U	0.001
		BI00206EB		TRG	TRADS	PLUTONIUM-238	0	0.001	PCI/G	U	0.001
		BI00210EB		TRG	TRADS	PLUTONIUM-238	-0.001	0.001	PCI/G	U	0.005
		BI00211EB		TRG	TRADS	PLUTONIUM-238	-0.001	0.003	PCI/G	U	0.006
		BI00212EB		TRG	TRADS	PLUTONIUM-238	0	0.001	PCI/G	U	0.002
		BI00213EB		TRG	TRADS	PLUTONIUM-238	0	0.001	PCI/G	U	0.001
		BI00215EB		TRG	TRADS	PLUTONIUM-238	0	0	PCI/G	U	0.001
		BI00216EB		REP	TRADS	PLUTONIUM-238	0	0.001	PCI/G	U	0.001
		BI00216EB		TRG	TRADS	PLUTONIUM-238	0	0	PCI/G	U	0.001
		BI00217EB		REP	TRADS	PLUTONIUM-238	0	0	PCI/G	U	0.001
		BI00217EB		TRG	TRADS	PLUTONIUM-238	0	0	PCI/G	U	0.001

Location	Sample Type	Sample Number	Sample Date	Result Type	Method	Analyte	Result	Error	Units	Qualifier	Detection Limit
BI101											
		BI00218EB		TRG	TRADS	PLUTONIUM-238	0	0.001	PCI/G	U	0.001
		BI00219EB		TRG	TRADS	PLUTONIUM-238	0	0	PCI/G	U	0.001
		BI00220EB		TRG	TRADS	PLUTONIUM-238	-0.001	0.001	PCI/G	U	0.003
		BI00221EB		TRG	TRADS	PLUTONIUM-238	0	0.001	PCI/G	U	0.001
		BI00500EB		TRG	TRADS	PLUTONIUM-238	-0.001	0.005	PCI/G	U	0.009
		BI00203EB		TRG	TRADS	PLUTONIUM-239,-240	0.004	0.007	PCI/G	U	0.010
		BI00204EB		TRG	TRADS	PLUTONIUM-239,-240	0.002	0.001	PCI/G	J	0.001
		BI00205EB		TRG	TRADS	PLUTONIUM-239,-240	0.001	0.001	PCI/G	J	0.001
		BI00206EB		TRG	TRADS	PLUTONIUM-239,-240	0.002	0.002	PCI/G	J	0.002
		BI00210EB		TRG	TRADS	PLUTONIUM-239,-240	0.001	0.001	PCI/G	U	0.003
		BI00211EB		TRG	TRADS	PLUTONIUM-239,-240	0.019	0.007	PCI/G	J	0.003
		BI00212EB		TRG	TRADS	PLUTONIUM-239,-240	0.032	0.006	PCI/G		0.001
		BI00213EB		TRG	TRADS	PLUTONIUM-239,-240	0.008	0.003	PCI/G	J	0.001
		BI00215EB		TRG	TRADS	PLUTONIUM-239,-240	0.003	0.001	PCI/G	J	0.001
		BI00216EB		REP	TRADS	PLUTONIUM-239,-240	0.001	0.001	PCI/G	J	0.001
		BI00216EB		TRG	TRADS	PLUTONIUM-239,-240	0.001	0.001	PCI/G	J	0.001
		BI00217EB		REP	TRADS	PLUTONIUM-239,-240	0.001	0.001	PCI/G	J	0.001
		BI00217EB		TRG	TRADS	PLUTONIUM-239,-240	0.002	0.001	PCI/G	J	0.001
		BI00218EB		TRG	TRADS	PLUTONIUM-239,-240	0.001	0.001	PCI/G	J	0.001
		BI00219EB		TRG	TRADS	PLUTONIUM-239,-240	0.001	0.001	PCI/G	J	0.001
		BI00220EB		TRG	TRADS	PLUTONIUM-239,-240	0.002	0.002	PCI/G	U	0.003
		BI00221EB		TRG	TRADS	PLUTONIUM-239,-240	0	0.001	PCI/G	U	0.001
		BI00500EB		TRG	TRADS	PLUTONIUM-239,-240	0.006	0.007	PCI/G	U	0.007
		BI00203EB		TRG	TRADS	RADIUM-226			PCI/G		150
		BI00204EB		TRG	TRADS	RADIUM-226			PCI/G		15
		BI00205EB		TRG	TRADS	RADIUM-226			PCI/G		14
		BI00206EB		TRG	TRADS	RADIUM-226			PCI/G		25
		BI00210EB		TRG	TRADS	RADIUM-226			PCI/G		49
		BI00211EB		TRG	TRADS	RADIUM-226			PCI/G		46
		BI00212EB		TRG	TRADS	RADIUM-226			PCI/G		38
		BI00213EB		TRG	TRADS	RADIUM-226			PCI/G		24
		BI00215EB		TRG	TRADS	RADIUM-226			PCI/G		7.5
		BI00216EB		REP	TRADS	RADIUM-226			PCI/G		7.9
		BI00216EB		TRG	TRADS	RADIUM-226			PCI/G		7.8
		BI00217EB		REP	TRADS	RADIUM-226			PCI/G		6.8
		BI00217EB		TRG	TRADS	RADIUM-226			PCI/G		6.7
		BI00218EB		TRG	TRADS	RADIUM-226			PCI/G		6.8
		BI00219EB		TRG	TRADS	RADIUM-226			PCI/G		5.8
		BI00220EB		TRG	TRADS	RADIUM-226			PCI/G		19
		BI00221EB		TRG	TRADS	RADIUM-226			PCI/G		16
		BI00500EB		TRG	TRADS	RADIUM-226			PCI/G		78
		BI00203EB		TRG	TRADS	URANIUM-238			PCI/G		0.75
		BI00204EB		TRG	TRADS	URANIUM-238			PCI/G		0.38
		BI00205EB		TRG	TRADS	URANIUM-238			PCI/G		0.38

Location	Sample Type	Sample Number	Sample Date	Result Type	Method	Analyte	Result	Error	Units	Qualifier	Detection Limit
BI101											
		BI00206EB		TRG	TRADS	URANIUM-238			PCI/G		0.38
		BI00210EB		TRG	TRADS	URANIUM-238			PCI/G		0.38
		BI00211EB		TRG	TRADS	URANIUM-238			PCI/G		0.38
		BI00212EB		TRG	TRADS	URANIUM-238			PCI/G		0.38
		BI00213EB		TRG	TRADS	URANIUM-238			PCI/G		0.38
		BI00215EB		TRG	TRADS	URANIUM-238			PCI/G		380
		BI00216EB		REP	TRADS	URANIUM-238			PCI/G		0.38
		BI00216EB		TRG	TRADS	URANIUM-238			PCI/G		0.38
		BI00217EB		REP	TRADS	URANIUM-238			PCI/G		0.38
		BI00217EB		TRG	TRADS	URANIUM-238			PCI/G		0.38
		BI00218EB		TRG	TRADS	URANIUM-238			PCI/G		0.38
		BI00219EB		TRG	TRADS	URANIUM-238			PCI/G		0.38
		BI00220EB		TRG	TRADS	URANIUM-238			PCI/G		0.38
		BI00221EB		TRG	TRADS	URANIUM-238			PCI/G		0.38
		BI00500EB		TRG	TRADS	URANIUM-238	0.10	0.019	PCI/G	J	0.038
BI102											
		BI00472EB		TRG	TRADS	AMERICIUM-241	0.017	0.006	PCI/G	J	0.004
		BI00473EB		TRG	TRADS	AMERICIUM-241	0.017	0.016	PCI/G	U	0.018
		BI00474EB		TRG	TRADS	AMERICIUM-241	0.009	0.007	PCI/G	J	0.006
		BI00472EB		TRG	TRADS	PLUTONIUM-238	0	0.002	PCI/G	U	0.004
		BI00473EB		TRG	TRADS	PLUTONIUM-238	0.001	0.002	PCI/G	U	0.003
		BI00474EB		TRG	TRADS	PLUTONIUM-238	0.001	0.002	PCI/G	U	0.004
		BI00472EB		TRG	TRADS	PLUTONIUM-239,-240	0.11	0.014	PCI/G		0.002
		BI00473EB		TRG	TRADS	PLUTONIUM-239,-240	0.11	0.013	PCI/G		0.002
		BI00474EB		TRG	TRADS	PLUTONIUM-239,-240	0.092	0.013	PCI/G		0.002
		BI00472EB		TRG	TRADS	RADIUM-226			PCI/G		26
		BI00473EB		TRG	TRADS	RADIUM-226			PCI/G		20
		BI00474EB		TRG	TRADS	RADIUM-226			PCI/G		25
		BI00472EB		TRG	TRADS	URANIUM-238	0.36	0.065	PCI/G		0.038
		BI00473EB		TRG	TRADS	URANIUM-238	0.39	0.071	PCI/G		0.038
		BI00474EB		TRG	TRADS	URANIUM-238	0.39	0.070	PCI/G		0.038
BI115											
		BI00484EB		TRG	TRADS	AMERICIUM-241	0.004	0.007	PCI/G	U	0.009
		BI00485EB		TRG	TRADS	AMERICIUM-241	0.002	0.007	PCI/G	U	0.009
		BI00486EB		TRG	TRADS	AMERICIUM-241	0	0.011	PCI/G	U	0.013
		BI00484EB		TRG	TRADS	PLUTONIUM-238	0.001	0.003	PCI/G	U	0.005
		BI00485EB		TRG	TRADS	PLUTONIUM-238	0	0.001	PCI/G	U	0.002
		BI00486EB		TRG	TRADS	PLUTONIUM-238	-0.001	0.002	PCI/G	U	0.004
		BI00484EB		TRG	TRADS	PLUTONIUM-239,-240	0.001	0.003	PCI/G	U	0.003
		BI00485EB		TRG	TRADS	PLUTONIUM-239,-240	0.001	0.001	PCI/G	U	0.002

Location	Sample Type	Sample Number	Sample Date	Result Type	Method	Analyte	Result	Error	Units	Qualifier	Detection Limit
BI115											
		BI00486EB		TRG	TRADS	PLUTONIUM-239,-240	0	0.002	PCI/G	U	0.004
		BI00484EB		TRG	TRADS	RADIUM-226			PCI/G		33
		BI00485EB		TRG	TRADS	RADIUM-226			PCI/G		31
		BI00486EB		TRG	TRADS	RADIUM-226			PCI/G		52
		BI00484EB		TRG	TRADS	URANIUM-238	0.25	0.080	PCI/G		0.038
		BI00485EB		TRG	TRADS	URANIUM-238	0.12	0.033	PCI/G	J	0.038
		BI00486EB		TRG	TRADS	URANIUM-238	0.097	0.031	PCI/G	J	0.038
BI116											
		BI00487EB		TRG	TRADS	AMERICIUM-241	0	0.006	PCI/G	U	0.007
		BI00488EB		TRG	TRADS	AMERICIUM-241	0.002	0.007	PCI/G	U	0.008
		BI00489EB		TRG	TRADS	AMERICIUM-241	-0.001	0.002	PCI/G	U	0.005
		BI00490EB		TRG	TRADS	AMERICIUM-241	-0.003	0.002	PCI/G	U	0.008
		BI00491EB		TRG	TRADS	AMERICIUM-241	0	0.010	PCI/G	U	0.016
		BI00492EB		TRG	TRADS	AMERICIUM-241	0.007	0.009	PCI/G	U	0.010
		BI00493EB		TRG	TRADS	AMERICIUM-241	0.003	0.006	PCI/G	U	0.008
		BI00494EB		TRG	TRADS	AMERICIUM-241	-0.003	0.008	PCI/G	U	0.013
		BI00487EB		TRG	TRADS	PLUTONIUM-238	0	0.002	PCI/G	U	0.005
		BI00488EB		TRG	TRADS	PLUTONIUM-238	-0.001	0.002	PCI/G	U	0.004
		BI00489EB		TRG	TRADS	PLUTONIUM-238	-0.001	0.001	PCI/G	U	0.004
		BI00490EB		TRG	TRADS	PLUTONIUM-238	0	0.001	PCI/G	U	0.003
		BI00491EB		TRG	TRADS	PLUTONIUM-238	0.001	0.003	PCI/G	U	0.003
		BI00492EB		TRG	TRADS	PLUTONIUM-238	0	0.002	PCI/G	U	0.005
		BI00493EB		TRG	TRADS	PLUTONIUM-238	-0.001	0.001	PCI/G	U	0.005
		BI00494EB		TRG	TRADS	PLUTONIUM-238	0.001	0.005	PCI/G	U	0.007
		BI00487EB		TRG	TRADS	PLUTONIUM-239,-240	0.024	0.010	PCI/G		0.005
		BI00488EB		TRG	TRADS	PLUTONIUM-239,-240	0.034	0.011	PCI/G		0.003
		BI00489EB		TRG	TRADS	PLUTONIUM-239,-240	0.004	0.004	PCI/G	J	0.003
		BI00490EB		TRG	TRADS	PLUTONIUM-239,-240	0.001	0.003	PCI/G	U	0.003
		BI00491EB		TRG	TRADS	PLUTONIUM-239,-240	0.001	0.003	PCI/G	U	0.003
		BI00492EB		TRG	TRADS	PLUTONIUM-239,-240	0.001	0.004	PCI/G	U	0.007
		BI00493EB		TRG	TRADS	PLUTONIUM-239,-240	0.001	0.003	PCI/G	U	0.004
		BI00494EB		TRG	TRADS	PLUTONIUM-239,-240	0.003	0.005	PCI/G	U	0.005
		BI00487EB		TRG	TRADS	RADIUM-226			PCI/G		63
		BI00488EB		TRG	TRADS	RADIUM-226			PCI/G		77
		BI00489EB		TRG	TRADS	RADIUM-226			PCI/G		30
		BI00490EB		TRG	TRADS	RADIUM-226			PCI/G		38
		BI00491EB		TRG	TRADS	RADIUM-226			PCI/G		31
		BI00492EB		TRG	TRADS	RADIUM-226			PCI/G		47
		BI00493EB		TRG	TRADS	RADIUM-226			PCI/G		25
		BI00494EB		TRG	TRADS	RADIUM-226			PCI/G		55
		BI00487EB		TRG	TRADS	URANIUM-238	0.093	0.019	PCI/G	J	0.038
		BI00488EB		TRG	TRADS	URANIUM-238	0.20	0.037	PCI/G		0.038

Location	Sample Type	Sample Number	Sample Date	Result Type	Method	Analyte	Result	Error	Units	Qualifier	Detection Limit
BI116											
		BI00489EB		TRG	TRADS	URANIUM-238	0.19	0.053	PCI/G	J	0.038
		BI00490EB		TRG	TRADS	URANIUM-238	0.086	0.021	PCI/G	J	0.038
		BI00491EB		TRG	TRADS	URANIUM-238	0.094	0.030	PCI/G	J	0.038
		BI00492EB		TRG	TRADS	URANIUM-238	0.10	0.027	PCI/G	J	0.038
		BI00493EB		TRG	TRADS	URANIUM-238	0.052	0.011	PCI/G	J	0.038
		BI00494EB		TRG	TRADS	URANIUM-238	0.15	0.041	PCI/G	J	0.038
BI118											
		BI00475EB		REP	TRADS	AMERICIUM-241	0.002	0.002	PCI/G	U	0.003
		BI00475EB		TRG	TRADS	AMERICIUM-241	0	0.001	PCI/G	U	0.002
		BI00476EB		TRG	TRADS	AMERICIUM-241	0.003	0.003	PCI/G	J	0.003
		BI00477EB		TRG	TRADS	AMERICIUM-241	0	0.004	PCI/G	U	0.005
		BI00478EB		TRG	TRADS	AMERICIUM-241	0	0.005	PCI/G	U	0.008
		BI00479EB		TRG	TRADS	AMERICIUM-241	0.011	0.013	PCI/G	U	0.015
		BI00475EB		REP	TRADS	PLUTONIUM-238	0	0.001	PCI/G	U	0.002
		BI00475EB		TRG	TRADS	PLUTONIUM-238	0.003	0.002	PCI/G	J	0.002
		BI00476EB		TRG	TRADS	PLUTONIUM-238	0.010	0.014	PCI/G	U	0.018
		BI00477EB		TRG	TRADS	PLUTONIUM-238	0.001	0.002	PCI/G	U	0.003
		BI00478EB		TRG	TRADS	PLUTONIUM-238	0.001	0.002	PCI/G	U	0.003
		BI00479EB		TRG	TRADS	PLUTONIUM-238	0	0.002	PCI/G	U	0.004
		BI00475EB		REP	TRADS	PLUTONIUM-239,-240	0	0.002	PCI/G	U	0.003
		BI00475EB		TRG	TRADS	PLUTONIUM-239,-240	0.008	0.003	PCI/G	J	0.002
		BI00476EB		TRG	TRADS	PLUTONIUM-239,-240	0.015	0.010	PCI/G	J	0.008
		BI00477EB		TRG	TRADS	PLUTONIUM-239,-240	0.003	0.002	PCI/G	J	0.002
		BI00478EB		TRG	TRADS	PLUTONIUM-239,-240	0.002	0.002	PCI/G	U	0.003
		BI00479EB		TRG	TRADS	PLUTONIUM-239,-240	0.001	0.002	PCI/G	U	0.004
		BI00475EB		REP	TRADS	RADIUM-226	8.5	14	PCI/G	J	
		BI00475EB		TRG	TRADS	RADIUM-226			PCI/G		21
		BI00476EB		TRG	TRADS	RADIUM-226			PCI/G		27
		BI00477EB		TRG	TRADS	RADIUM-226			PCI/G		19
		BI00478EB		TRG	TRADS	RADIUM-226	24	28	PCI/G		
		BI00479EB		TRG	TRADS	RADIUM-226			PCI/G		27
		BI00475EB		REP	TRADS	URANIUM-238	0.071	0.016	PCI/G	J	0.038
		BI00475EB		TRG	TRADS	URANIUM-238	0.10	0.029	PCI/G	J	0.038
		BI00476EB		TRG	TRADS	URANIUM-238	0.14	0.033	PCI/G	J	0.038
		BI00477EB		TRG	TRADS	URANIUM-238	0.24	0.071	PCI/G		0.038
		BI00478EB		TRG	TRADS	URANIUM-238	0.12	0.040	PCI/G	J	0.038
		BI00479EB		TRG	TRADS	URANIUM-238	0.28	0.084	PCI/G		0.038
BI124											
		BI00480EB		TRG	TRADS	AMERICIUM-241	0.001	0.008	PCI/G	U	0.014
		BI00481EB		TRG	TRADS	AMERICIUM-241	-0.001	0.004	PCI/G	U	0.009

Location	Sample Type	Sample Number	Sample Date	Result Type	Method	Analyte	Result	Error	Units	Qualifier	Detection Limit
BI124											
		BI00482EB		TRG	TRADS	AMERICIUM-241	0.007	0.006	PCI/G	J	0.006
		BI00483EB		REP	TRADS	AMERICIUM-241	-0.001	0.003	PCI/G	U	0.003
		BI00483EB		TRG	TRADS	AMERICIUM-241	0.003	0.005	PCI/G	U	0.005
		BI00496EB		TRG	TRADS	AMERICIUM-241	-0.002	0.012	PCI/G	U	0.023
		BI00497EB		TRG	TRADS	AMERICIUM-241	0.004	0.008	PCI/G	U	0.009
		BI00480EB		TRG	TRADS	PLUTONIUM-238	0.001	0.003	PCI/G	U	0.003
		BI00481EB		TRG	TRADS	PLUTONIUM-238	0	0.001	PCI/G	U	0.002
		BI00482EB		TRG	TRADS	PLUTONIUM-238	0	0	PCI/G	U	0.001
		BI00483EB		REP	TRADS	PLUTONIUM-238	0	0.003	PCI/G	U	0.005
		BI00483EB		TRG	TRADS	PLUTONIUM-238	0.002	0.003	PCI/G	J	0.002
		BI00496EB		TRG	TRADS	PLUTONIUM-238	0	0.002	PCI/G	U	0.005
		BI00497EB		TRG	TRADS	PLUTONIUM-238	0.001	0.007	PCI/G	U	0.010
		BI00480EB		TRG	TRADS	PLUTONIUM-239,-240	0	0.001	PCI/G	U	0.003
		BI00481EB		TRG	TRADS	PLUTONIUM-239,-240	0	0.001	PCI/G	U	0.002
		BI00482EB		TRG	TRADS	PLUTONIUM-239,-240	0	0.001	PCI/G	U	0.001
		BI00483EB		REP	TRADS	PLUTONIUM-239,-240	-0.001	0.003	PCI/G	U	0.004
		BI00483EB		TRG	TRADS	PLUTONIUM-239,-240	0.003	0.002	PCI/G	J	0.002
		BI00496EB		TRG	TRADS	PLUTONIUM-239,-240	0.021	0.011	PCI/G		0.007
		BI00497EB		TRG	TRADS	PLUTONIUM-239,-240	0.025	0.011	PCI/G		0.005
		BI00480EB		TRG	TRADS	RADIUM-226			PCI/G		55
		BI00481EB		TRG	TRADS	RADIUM-226			PCI/G		14
		BI00482EB		TRG	TRADS	RADIUM-226			PCI/G		37
		BI00483EB		REP	TRADS	RADIUM-226			PCI/G		33
		BI00483EB		TRG	TRADS	RADIUM-226			PCI/G		38
		BI00496EB		TRG	TRADS	RADIUM-226			PCI/G		49
		BI00497EB		TRG	TRADS	RADIUM-226			PCI/G		28
		BI00480EB		TRG	TRADS	URANIUM-238	0.15	0.037	PCI/G	J	0.038
		BI00481EB		TRG	TRADS	URANIUM-238	0.29	0.070	PCI/G		0.038
		BI00482EB		TRG	TRADS	URANIUM-238	0.38	0.10	PCI/G		0.038
		BI00483EB		REP	TRADS	URANIUM-238	0.21	0.054	PCI/G		0.038
		BI00483EB		TRG	TRADS	URANIUM-238	0.31	0.087	PCI/G		0.038
		BI00496EB		TRG	TRADS	URANIUM-238	0.20	0.036	PCI/G		0.038
		BI00497EB		TRG	TRADS	URANIUM-238			PCI/G		0.038
BI128											
		BI00501EB		TRG	TRADS	AMERICIUM-241	-0.001	0.004	PCI/G	U	0.005
		BI00501EB		TRG	TRADS	PLUTONIUM-238	-0.002	0.002	PCI/G	U	0.008
		BI00501EB		TRG	TRADS	PLUTONIUM-239,-240	0.018	0.010	PCI/G	J	0.006
		BI00501EB		TRG	TRADS	RADIUM-226			PCI/G		56
		BI00501EB		TRG	TRADS	URANIUM-238	0.12	0.021	PCI/G	J	0.038

Location	Sample Type	Sample Number	Sample Date	Result Type	Method	Analyte	Result	Error	Units	Qualifier	Detection Limit
BI137											
		BI00504EB		TRG	TRADS	AMERICIUM-241	0	0.001	PCI/G	U	0.002
		BI00505EB		TRG	TRADS	AMERICIUM-241	0.001	0.002	PCI/G	U	0.002
		BI00506EB		REP	TRADS	AMERICIUM-241	0.001	0.002	PCI/G	U	0.002
		BI00506EB		TRG	TRADS	AMERICIUM-241	0.003	0.004	PCI/G	U	0.005
		BI00504EB		TRG	TRADS	PLUTONIUM-238	0	0.001	PCI/G	U	0.002
		BI00505EB		TRG	TRADS	PLUTONIUM-238	0.001	0.001	PCI/G	U	0.002
		BI00506EB		REP	TRADS	PLUTONIUM-238	0	0.003	PCI/G	U	0.005
		BI00506EB		TRG	TRADS	PLUTONIUM-238	0	0.002	PCI/G	U	0.004
		BI00504EB		TRG	TRADS	PLUTONIUM-239,-240	0.001	0.001	PCI/G	J	0.001
		BI00505EB		TRG	TRADS	PLUTONIUM-239,-240	0.007	0.003	PCI/G	J	0.002
		BI00506EB		REP	TRADS	PLUTONIUM-239,-240	0.003	0.003	PCI/G	U	0.004
		BI00506EB		TRG	TRADS	PLUTONIUM-239,-240	0.020	0.006	PCI/G	J	0.002
		BI00504EB		TRG	TRADS	RADIUM-226			PCI/G		21
		BI00505EB		TRG	TRADS	RADIUM-226			PCI/G		20
		BI00506EB		REP	TRADS	RADIUM-226			PCI/G		35
		BI00506EB		TRG	TRADS	RADIUM-226			PCI/G		41
		BI00504EB		TRG	TRADS	URANIUM-238	0.57	0.10	PCI/G		0.038
		BI00505EB		TRG	TRADS	URANIUM-238	0.62	0.11	PCI/G		0.038
		BI00506EB		REP	TRADS	URANIUM-238	0.40	0.10	PCI/G		0.038
		BI00506EB		TRG	TRADS	URANIUM-238	0.38	0.068	PCI/G		0.038
BI148											
		BI00495EB		TRG	TRADS	AMERICIUM-241	-0.003	0.008	PCI/G	U	0.013
		BI00498EB		TRG	TRADS	AMERICIUM-241	0	0.002	PCI/G	U	0.002
		BI00499EB		TRG	TRADS	AMERICIUM-241	-0.002	0.002	PCI/G	U	0.004
		BI00495EB		TRG	TRADS	PLUTONIUM-238	0	0.003	PCI/G	U	0.007
		BI00498EB		TRG	TRADS	PLUTONIUM-238	-0.001	0.003	PCI/G	U	0.005
		BI00499EB		TRG	TRADS	PLUTONIUM-238	-0.002	0.005	PCI/G	U	0.008
		BI00495EB		TRG	TRADS	PLUTONIUM-239,-240	0.001	0.005	PCI/G	U	0.007
		BI00498EB		TRG	TRADS	PLUTONIUM-239,-240	0.002	0.002	PCI/G	J	0.002
		BI00499EB		TRG	TRADS	PLUTONIUM-239,-240	0.002	0.003	PCI/G	U	0.004
		BI00495EB		TRG	TRADS	RADIUM-226			PCI/G		110
		BI00498EB		TRG	TRADS	RADIUM-226			PCI/G		15
		BI00499EB		TRG	TRADS	RADIUM-226			PCI/G		49
		BI00495EB		TRG	TRADS	URANIUM-238	0.057	0.015	PCI/G	J	0.038
		BI00498EB		TRG	TRADS	URANIUM-238	0.094	0.030	PCI/G	J	0.038
		BI00499EB		TRG	TRADS	URANIUM-238	0.17	0.065	PCI/G	J	0.038

End of Report

Location	Sample Type	Sample Number	Sample Date	Result Type	Method	Analyte	Result	Error	Units	Qualifier	Detection Limit
BI028											
		BI00191EB		TRG	BIOMET	CADMIUM	2.3		MG/KG	U	5
		BI00289EB		TRG	BIOMET	CADMIUM	0.4		MG/KG	U	5
		BI00290EB		TRG	BIOMET	CADMIUM	0.4		MG/KG	U	5
		BI00191EB		TRG	BIOMET	CHROMIUM	3.4		MG/KG	U	10
		BI00289EB		TRG	BIOMET	CHROMIUM	1.2		MG/KG		10
		BI00290EB		TRG	BIOMET	CHROMIUM	0.6		MG/KG		10
		BI00191EB		TRG	BIOMET	COPPER	19.8		MG/KG		25
		BI00289EB		TRG	BIOMET	COPPER	3.3		MG/KG		25
		BI00290EB		TRG	BIOMET	COPPER	9.9		MG/KG		25
		BI00191EB		TRG	BIOMET	LEAD	2.9		MG/KG		3
		BI00289EB		TRG	BIOMET	LEAD	0.7		MG/KG	I	3
		BI00290EB		TRG	BIOMET	LEAD	0.5		MG/KG	I	3
		BI00191EB		TRG	BIOMET	MERCURY	0.4		MG/KG	U	0.2
		BI00289EB		TRG	BIOMET	MERCURY	0.0		MG/KG	U	0.2
		BI00290EB		TRG	BIOMET	MERCURY	0.1		MG/KG	U	0.2
		BI00191EB		TRG	BIOMET	SELENIUM	4.5		MG/KG	U	5
		BI00289EB		TRG	BIOMET	SELENIUM	0.8		MG/KG	U	5
		BI00290EB		TRG	BIOMET	SELENIUM	0.8		MG/KG	U	5
		BI00191EB		TRG	BIOMET	SILVER	2.3		MG/KG	U	10
		BI00289EB		TRG	BIOMET	SILVER	0.4		MG/KG	U	10
		BI00290EB		TRG	BIOMET	SILVER	0.4		MG/KG	U	10
		BI00191EB		TRG	BIOMET	ZINC	90.8		MG/KG		20
		BI00289EB		TRG	BIOMET	ZINC	13.6		MG/KG		20
		BI00290EB		TRG	BIOMET	ZINC	9.3		MG/KG		20
BI028/BI0											
		BI00524EB		TRG	BIOMET	CADMIUM	2.4		MG/KG	U	5
		BI00524EB		TRG	BIOMET	CHROMIUM	4.9		MG/KG		10
		BI00524EB		TRG	BIOMET	COPPER	19.4		MG/KG		25
		BI00524EB		TRG	BIOMET	LEAD	3.8		MG/KG		3
		BI00524EB		TRG	BIOMET	MERCURY	0.6		MG/KG	U	0.2
		BI00524EB		TRG	BIOMET	SELENIUM	4.8		MG/KG	U	5
		BI00524EB		TRG	BIOMET	SILVER	2.4		MG/KG	U	10
		BI00524EB		TRG	BIOMET	ZINC	110		MG/KG		20
BI029											
		BI00173EB		TRG	BIOMET	CADMIUM	2.5		MG/KG	U	5
		BI00311EB		TRG	BIOMET	CADMIUM	0.4		MG/KG	U	5
		BI00173EB		TRG	BIOMET	CHROMIUM	3.8		MG/KG	U	10
		BI00311EB		TRG	BIOMET	CHROMIUM	37.8		MG/KG		10
		BI00173EB		TRG	BIOMET	COPPER	18.7		MG/KG		25
		BI00311EB		TRG	BIOMET	COPPER	5.1		MG/KG		25

Location	Sample Type	Sample Number	Sample Date	Result Type	Method	Analyte	Result	Error	Units	Qualifier	Detection Limit
BI029											
		BI00173EB		TRG	BIOMET	LEAD	2.3		MG/KG	I	3
		BI00311EB		TRG	BIOMET	LEAD	0.7		MG/KG		3
		BI00173EB		TRG	BIOMET	MERCURY	0.6		MG/KG	U	0.2
		BI00311EB		TRG	BIOMET	MERCURY	0.0		MG/KG	U	0.2
		BI00173EB		TRG	BIOMET	SELENIUM	6.9		MG/KG		5
		BI00311EB		TRG	BIOMET	SELENIUM	0.9		MG/KG	U	5
		BI00173EB		TRG	BIOMET	SILVER	2.5		MG/KG	U	10
		BI00311EB		TRG	BIOMET	SILVER	0.4		MG/KG	U	10
		BI00173EB		TRG	BIOMET	ZINC	91.1		MG/KG		20
		BI00311EB		TRG	BIOMET	ZINC	7.1		MG/KG		20
BI030											
		BI00214EB		TRG	BIOMET	CADMIUM	2.3		MG/KG	U	5
		BI00323EB		TRG	BIOMET	CADMIUM	0.4		MG/KG	U	5
		BI00214EB		TRG	BIOMET	CHROMIUM	4.6		MG/KG		10
		BI00323EB		TRG	BIOMET	CHROMIUM	0.6		MG/KG	U	10
		BI00214EB		TRG	BIOMET	COPPER	18.3		MG/KG		25
		BI00323EB		TRG	BIOMET	COPPER	4.4		MG/KG		25
		BI00214EB		TRG	BIOMET	LEAD	2.0		MG/KG		3
		BI00323EB		TRG	BIOMET	LEAD	0.5		MG/KG		3
		BI00214EB		TRG	BIOMET	MERCURY	0.5		MG/KG	U	0.2
		BI00323EB		TRG	BIOMET	MERCURY	0.1		MG/KG	U	0.2
		BI00214EB		TRG	BIOMET	SELENIUM	4.6		MG/KG	U	5
		BI00323EB		TRG	BIOMET	SELENIUM	0.8		MG/KG	U	5
		BI00214EB		TRG	BIOMET	SILVER	2.3		MG/KG	U	10
		BI00323EB		TRG	BIOMET	SILVER	0.4		MG/KG	U	10
		BI00214EB		TRG	BIOMET	ZINC	127		MG/KG		20
		BI00323EB		TRG	BIOMET	ZINC	7.0		MG/KG		20
BI031											
		BI00239EB		TRG	BIOMET	CADMIUM	1.9		MG/KG		5
		BI00241EB		TRG	BIOMET	CADMIUM	6.4		MG/KG		5
		BI00325EB		TRG	BIOMET	CADMIUM	0.4		MG/KG	U	5
		BI00239EB		TRG	BIOMET	CHROMIUM	5.7		MG/KG	U	10
		BI00241EB		TRG	BIOMET	CHROMIUM	6.5		MG/KG	U	10
		BI00325EB		TRG	BIOMET	CHROMIUM	1.9		MG/KG		10
		BI00239EB		TRG	BIOMET	COPPER	22.0		MG/KG		25
		BI00241EB		TRG	BIOMET	COPPER	204		MG/KG		25
		BI00325EB		TRG	BIOMET	COPPER	2.8		MG/KG		25
		BI00239EB		TRG	BIOMET	LEAD	1.1		MG/KG	U	3
		BI00241EB		TRG	BIOMET	LEAD	3.6		MG/KG		3
		BI00325EB		TRG	BIOMET	LEAD	0.5		MG/KG		3

Location	Sample Type	Sample Number	Sample Date	Result Type	Method	Analyte	Result	Error	Units	Qualifier	Detection Limit
BI031											
		BI00239EB		TRG	BIOMET	MERCURY	0.4		MG/KG	U	0.2
		BI00241EB		TRG	BIOMET	MERCURY	1.0		MG/KG	U	0.2
		BI00325EB		TRG	BIOMET	MERCURY	0.1		MG/KG	U	0.2
		BI00239EB		TRG	BIOMET	SELENIUM	4.6		MG/KG	UI	5
		BI00241EB		TRG	BIOMET	SELENIUM	8.6		MG/KG	UI	5
		BI00325EB		TRG	BIOMET	SELENIUM	0.8		MG/KG	UI	5
		BI00239EB		TRG	BIOMET	SILVER	3.4		MG/KG	U	10
		BI00241EB		TRG	BIOMET	SILVER	4.3		MG/KG	U	10
		BI00325EB		TRG	BIOMET	SILVER	0.4		MG/KG	U	10
		BI00239EB		TRG	BIOMET	ZINC	133		MG/KG		20
		BI00241EB		TRG	BIOMET	ZINC	210		MG/KG		20
		BI00325EB		TRG	BIOMET	ZINC	10.1		MG/KG		20
BI032											
		BI00190EB		TRG	BIOMET	CADMIUM	3.1		MG/KG	U	5
		BI00262EB		TRG	BIOMET	CADMIUM	3.8		MG/KG		5
		BI00308EB		TRG	BIOMET	CADMIUM	0.4		MG/KG	U	5
		BI00310EB		TRG	BIOMET	CADMIUM	0.4		MG/KG	U	5
		BI00190EB		TRG	BIOMET	CHROMIUM	4.6		MG/KG	U	10
		BI00262EB		TRG	BIOMET	CHROMIUM	4.7		MG/KG	U	10
		BI00308EB		TRG	BIOMET	CHROMIUM	1.5		MG/KG		10
		BI00310EB		TRG	BIOMET	CHROMIUM	0.6		MG/KG	U	10
		BI00190EB		TRG	BIOMET	COPPER	158		MG/KG		25
		BI00262EB		TRG	BIOMET	COPPER	133		MG/KG		25
		BI00308EB		TRG	BIOMET	COPPER	4.8		MG/KG		25
		BI00310EB		TRG	BIOMET	COPPER	4.4		MG/KG		25
		BI00190EB		TRG	BIOMET	LEAD	2.6		MG/KG		3
		BI00262EB		TRG	BIOMET	LEAD	1.6		MG/KG	U	3
		BI00308EB		TRG	BIOMET	LEAD	0.7		MG/KG	I	3
		BI00310EB		TRG	BIOMET	LEAD	0.4		MG/KG	I	3
		BI00190EB		TRG	BIOMET	MERCURY	0.6		MG/KG	U	0.2
		BI00262EB		TRG	BIOMET	MERCURY	0.8		MG/KG	U	0.2
		BI00308EB		TRG	BIOMET	MERCURY	0.1		MG/KG	U	0.2
		BI00310EB		TRG	BIOMET	MERCURY	0.0		MG/KG	U	0.2
		BI00190EB		TRG	BIOMET	SELENIUM	6.2		MG/KG	UI	5
		BI00262EB		TRG	BIOMET	SELENIUM	6.3		MG/KG	U	5
		BI00308EB		TRG	BIOMET	SELENIUM	0.8		MG/KG	U	5
		BI00310EB		TRG	BIOMET	SELENIUM	0.8		MG/KG	U	5
		BI00190EB		TRG	BIOMET	SILVER	3.1		MG/KG	U	10
		BI00262EB		TRG	BIOMET	SILVER	3.1		MG/KG	U	10
		BI00308EB		TRG	BIOMET	SILVER	0.4		MG/KG	U	10
		BI00310EB		TRG	BIOMET	SILVER	0.5		MG/KG		10
		BI00190EB		TRG	BIOMET	ZINC	93.8		MG/KG		20

Location	Sample Type	Sample Number	Sample Date	Result Type	Method	Analyte	Result	Error	Units	Qualifier	Detection Limit
BI032											
		BI00262EB		TRG	BIOMET	ZINC	144		MG/KG		20
		BI00308EB		TRG	BIOMET	ZINC	14.6		MG/KG		20
		BI00310EB		TRG	BIOMET	ZINC	5.2		MG/KG		20
BI033											
		BI00187EB		TRG	BIOMET	CADMIUM	2.1		MG/KG	U	5
		BI00287EB		TRG	BIOMET	CADMIUM	0.4		MG/KG	U	5
		BI00288EB		TRG	BIOMET	CADMIUM	0.4		MG/KG	U	5
		BI00187EB		TRG	BIOMET	CHROMIUM	3.1		MG/KG	U	10
		BI00287EB		TRG	BIOMET	CHROMIUM	0.7		MG/KG		10
		BI00288EB		TRG	BIOMET	CHROMIUM	0.9		MG/KG		10
		BI00187EB		TRG	BIOMET	COPPER	36.2		MG/KG		25
		BI00287EB		TRG	BIOMET	COPPER	2.8		MG/KG		25
		BI00288EB		TRG	BIOMET	COPPER	5.1		MG/KG		25
		BI00187EB		TRG	BIOMET	LEAD	2.3		MG/KG		3
		BI00287EB		TRG	BIOMET	LEAD	0.3		MG/KG	I	3
		BI00288EB		TRG	BIOMET	LEAD	0.4		MG/KG	I	3
		BI00187EB		TRG	BIOMET	MERCURY	0.5		MG/KG	U	0.2
		BI00287EB		TRG	BIOMET	MERCURY	0.0		MG/KG	U	0.2
		BI00288EB		TRG	BIOMET	MERCURY	0.0		MG/KG	U	0.2
		BI00187EB		TRG	BIOMET	SELENIUM	4.2		MG/KG	U	5
		BI00287EB		TRG	BIOMET	SELENIUM	0.8		MG/KG	U	5
		BI00288EB		TRG	BIOMET	SELENIUM	0.8		MG/KG	U	5
		BI00187EB		TRG	BIOMET	SILVER	2.1		MG/KG	U	10
		BI00287EB		TRG	BIOMET	SILVER	0.4		MG/KG	U	10
		BI00288EB		TRG	BIOMET	SILVER	0.4		MG/KG	U	10
		BI00187EB		TRG	BIOMET	ZINC	113		MG/KG		20
		BI00287EB		TRG	BIOMET	ZINC	12.7		MG/KG		20
		BI00288EB		TRG	BIOMET	ZINC	7.8		MG/KG		20
BI034											
		BI00366EB		TRG	BIOMET	CADMIUM	6.4		MG/KG		5
		BI00366EB		TRG	BIOMET	CHROMIUM	6.5		MG/KG	U	10
		BI00366EB		TRG	BIOMET	COPPER	34.4		MG/KG		25
		BI00366EB		TRG	BIOMET	LEAD	6.9		MG/KG		3
		BI00366EB		TRG	BIOMET	MERCURY	0.9		MG/KG	U	0.2
		BI00366EB		TRG	BIOMET	SELENIUM	8.7		MG/KG	U	5
		BI00366EB		TRG	BIOMET	SILVER	4.3		MG/KG	U	10
		BI00366EB		TRG	BIOMET	ZINC	157		MG/KG		20

Location	Sample Type	Sample Number	Sample Date	Result Type	Method	Analyte	Result	Error	Units	Qualifier	Detection Limit
BI035											
		BI00318EB		TRG	BIOMET	CADMIUM	0.4		MG/KG		5
		BI00319EB		TRG	BIOMET	CADMIUM	0.4		MG/KG	U	5
		BI00520EB		TRG	BIOMET	CADMIUM	0.6		MG/KG		5
		BI00521EB		TRG	BIOMET	CADMIUM	0.4		MG/KG	U	5
		BI00318EB		TRG	BIOMET	CHROMIUM	1.2		MG/KG		10
		BI00319EB		TRG	BIOMET	CHROMIUM	1.4		MG/KG		10
		BI00520EB		TRG	BIOMET	CHROMIUM	1.0		MG/KG		10
		BI00521EB		TRG	BIOMET	CHROMIUM	1.7		MG/KG		10
		BI00318EB		TRG	BIOMET	COPPER	9.5		MG/KG		25
		BI00319EB		TRG	BIOMET	COPPER	4.0		MG/KG		25
		BI00520EB		TRG	BIOMET	COPPER	11.4		MG/KG		25
		BI00521EB		TRG	BIOMET	COPPER	14.0		MG/KG		25
		BI00318EB		TRG	BIOMET	LEAD	1.0		MG/KG		3
		BI00319EB		TRG	BIOMET	LEAD	0.8		MG/KG		3
		BI00520EB		TRG	BIOMET	LEAD	0.9		MG/KG		3
		BI00521EB		TRG	BIOMET	LEAD	0.7		MG/KG		3
		BI00318EB		TRG	BIOMET	MERCURY	0.1		MG/KG	U	0.2
		BI00319EB		TRG	BIOMET	MERCURY	0.1		MG/KG	U	0.2
		BI00520EB		TRG	BIOMET	MERCURY	0.1		MG/KG	U	0.2
		BI00521EB		TRG	BIOMET	MERCURY	0.0		MG/KG	U	0.2
		BI00318EB		TRG	BIOMET	SELENIUM	0.8		MG/KG	U	5
		BI00319EB		TRG	BIOMET	SELENIUM	0.8		MG/KG	U	5
		BI00520EB		TRG	BIOMET	SELENIUM	0.8		MG/KG	U	5
		BI00521EB		TRG	BIOMET	SELENIUM	0.8		MG/KG	U	5
		BI00318EB		TRG	BIOMET	SILVER	0.4		MG/KG	U	10
		BI00319EB		TRG	BIOMET	SILVER	0.4		MG/KG	U	10
		BI00520EB		TRG	BIOMET	SILVER	0.4		MG/KG	U	10
		BI00521EB		TRG	BIOMET	SILVER	0.4		MG/KG	U	10
		BI00318EB		TRG	BIOMET	ZINC	45.6		MG/KG		20
		BI00319EB		TRG	BIOMET	ZINC	14.4		MG/KG		20
		BI00520EB		TRG	BIOMET	ZINC	50.9		MG/KG		20
		BI00521EB		TRG	BIOMET	ZINC	14.6		MG/KG		20
BI036											
		BI00249EB		TRG	BIOMET	CADMIUM	4.6		MG/KG		5
		BI00341EB		TRG	BIOMET	CADMIUM	0.4		MG/KG	U	5
		BI00365EB		TRG	BIOMET	CADMIUM	10.6		MG/KG		5
		BI00517EB		TRG	BIOMET	CADMIUM	1.8		MG/KG		5
		BI00518EB		TRG	BIOMET	CADMIUM	1.9		MG/KG		5
		BI00519EB		TRG	BIOMET	CADMIUM	0.4		MG/KG	U	5
		BI00249EB		TRG	BIOMET	CHROMIUM	6.5		MG/KG	U	10
		BI00341EB		TRG	BIOMET	CHROMIUM	2.2		MG/KG		10
		BI00365EB		TRG	BIOMET	CHROMIUM	13.0		MG/KG	U	10

Location	Sample Type	Sample Number	Sample Date	Result Type	Method	Analyte	Result	Error	Units	Qualifier	Detection Limit
BI036											
		BI00517EB		TRG	BIOMET	CHROMIUM	2.1		MG/KG		10
		BI00518EB		TRG	BIOMET	CHROMIUM	1.2		MG/KG		10
		BI00519EB		TRG	BIOMET	CHROMIUM	2.1		MG/KG		10
		BI00249EB		TRG	BIOMET	COPPER	130		MG/KG		25
		BI00341EB		TRG	BIOMET	COPPER	2.0		MG/KG		25
		BI00365EB		TRG	BIOMET	COPPER	43.1		MG/KG		25
		BI00517EB		TRG	BIOMET	COPPER	15.2		MG/KG		25
		BI00518EB		TRG	BIOMET	COPPER	14.6		MG/KG		25
		BI00519EB		TRG	BIOMET	COPPER	2.2		MG/KG		25
		BI00249EB		TRG	BIOMET	LEAD	3.5		MG/KG	I	3
		BI00341EB		TRG	BIOMET	LEAD	0.7		MG/KG		3
		BI00365EB		TRG	BIOMET	LEAD	8.5		MG/KG		3
		BI00517EB		TRG	BIOMET	LEAD	1.1		MG/KG		3
		BI00518EB		TRG	BIOMET	LEAD	1.0		MG/KG		3
		BI00519EB		TRG	BIOMET	LEAD	0.7		MG/KG		3
		BI00249EB		TRG	BIOMET	MERCURY	1.1		MG/KG	U	0.2
		BI00341EB		TRG	BIOMET	MERCURY	0.1		MG/KG	U	0.2
		BI00365EB		TRG	BIOMET	MERCURY	1.8		MG/KG	U	0.2
		BI00517EB		TRG	BIOMET	MERCURY	0.0		MG/KG	U	0.2
		BI00518EB		TRG	BIOMET	MERCURY	0.1		MG/KG	U	0.2
		BI00519EB		TRG	BIOMET	MERCURY	0.0		MG/KG	U	0.2
		BI00249EB		TRG	BIOMET	SELENIUM	8.6		MG/KG	UI	5
		BI00341EB		TRG	BIOMET	SELENIUM	0.8		MG/KG	U	5
		BI00365EB		TRG	BIOMET	SELENIUM	17.4		MG/KG	UI	5
		BI00517EB		TRG	BIOMET	SELENIUM	0.8		MG/KG	U	5
		BI00518EB		TRG	BIOMET	SELENIUM	0.8		MG/KG	UI	5
		BI00519EB		TRG	BIOMET	SELENIUM	0.8		MG/KG	UI	5
		BI00249EB		TRG	BIOMET	SILVER	4.3		MG/KG	U	10
		BI00341EB		TRG	BIOMET	SILVER	0.4		MG/KG	U	10
		BI00365EB		TRG	BIOMET	SILVER	8.7		MG/KG	U	10
		BI00517EB		TRG	BIOMET	SILVER	0.4		MG/KG	U	10
		BI00518EB		TRG	BIOMET	SILVER	0.4		MG/KG	U	10
		BI00519EB		TRG	BIOMET	SILVER	0.4		MG/KG	U	10
		BI00249EB		TRG	BIOMET	ZINC	242		MG/KG		20
		BI00341EB		TRG	BIOMET	ZINC	12.1		MG/KG		20
		BI00365EB		TRG	BIOMET	ZINC	151		MG/KG		20
		BI00517EB		TRG	BIOMET	ZINC	48.1		MG/KG		20
		BI00518EB		TRG	BIOMET	ZINC	56.4		MG/KG		20
		BI00519EB		TRG	BIOMET	ZINC	10.8		MG/KG		20
BI037											
		BI00255EB		TRG	BIOMET	CADMIUM	0.4		MG/KG	U	5
		BI00256EB		TRG	BIOMET	CADMIUM	0.6		MG/KG		5

Location	Sample Type	Sample Number	Sample Date	Result Type	Method	Analyte	Result	Error	Units	Qualifier	Detection Limit
BI037											
		BI00353EB		TRG	BIOMET	CADMIUM	3.0		MG/KG		5
		BI00522EB		TRG	BIOMET	CADMIUM	0.4		MG/KG	U	5
		BI00523EB		TRG	BIOMET	CADMIUM	0.8		MG/KG		5
		BI00255EB		TRG	BIOMET	CHROMIUM	1.6		MG/KG		10
		BI00256EB		TRG	BIOMET	CHROMIUM	1.1		MG/KG		10
		BI00353EB		TRG	BIOMET	CHROMIUM	3.3		MG/KG	U	10
		BI00522EB		TRG	BIOMET	CHROMIUM	1.3		MG/KG		10
		BI00523EB		TRG	BIOMET	CHROMIUM	3.4		MG/KG		10
		BI00255EB		TRG	BIOMET	COPPER	1.9		MG/KG		25
		BI00256EB		TRG	BIOMET	COPPER	10.4		MG/KG		25
		BI00353EB		TRG	BIOMET	COPPER	13.0		MG/KG		25
		BI00522EB		TRG	BIOMET	COPPER	5.4		MG/KG		25
		BI00523EB		TRG	BIOMET	COPPER	16.3		MG/KG		25
		BI00255EB		TRG	BIOMET	LEAD	0.6		MG/KG		3
		BI00256EB		TRG	BIOMET	LEAD	0.9		MG/KG		3
		BI00353EB		TRG	BIOMET	LEAD	1.9		MG/KG		3
		BI00522EB		TRG	BIOMET	LEAD	1.3		MG/KG		3
		BI00523EB		TRG	BIOMET	LEAD	1.9		MG/KG		3
		BI00255EB		TRG	BIOMET	MERCURY	0.1		MG/KG	U	0.2
		BI00256EB		TRG	BIOMET	MERCURY	0.1		MG/KG	U	0.2
		BI00353EB		TRG	BIOMET	MERCURY	0.5		MG/KG	U	0.2
		BI00522EB		TRG	BIOMET	MERCURY	0.0		MG/KG	U	0.2
		BI00523EB		TRG	BIOMET	MERCURY	0.1		MG/KG	U	0.2
		BI00255EB		TRG	BIOMET	SELENIUM	0.8		MG/KG	U1	5
		BI00256EB		TRG	BIOMET	SELENIUM	0.9		MG/KG	U	5
		BI00353EB		TRG	BIOMET	SELENIUM	4.4		MG/KG	U	5
		BI00522EB		TRG	BIOMET	SELENIUM	0.8		MG/KG	U	5
		BI00523EB		TRG	BIOMET	SELENIUM	0.8		MG/KG	U1	5
		BI00255EB		TRG	BIOMET	SILVER	0.4		MG/KG	U	10
		BI00256EB		TRG	BIOMET	SILVER	0.4		MG/KG	U	10
		BI00353EB		TRG	BIOMET	SILVER	2.2		MG/KG	U	10
		BI00522EB		TRG	BIOMET	SILVER	0.4		MG/KG	U	10
		BI00523EB		TRG	BIOMET	SILVER	0.4		MG/KG	U	10
		BI00255EB		TRG	BIOMET	ZINC	20.7		MG/KG		20
		BI00256EB		TRG	BIOMET	ZINC	46.9		MG/KG		20
		BI00353EB		TRG	BIOMET	ZINC	92.3		MG/KG		20
		BI00522EB		TRG	BIOMET	ZINC	23.7		MG/KG		20
		BI00523EB		TRG	BIOMET	ZINC	59.8		MG/KG		20
BI038											
		BI00363EB		TRG	BIOMET	CADMIUM	0.4		MG/KG	U	5
		BI00363EB		TRG	BIOMET	CHROMIUM	1.5		MG/KG		10
		BI00363EB		TRG	BIOMET	COPPER	2.2		MG/KG		25

Location	Sample Type	Sample Number	Sample Date	Result Type	Method	Analyte	Result	Error	Units	Qualifier	Detection Limit
BI038											
		BI00363EB		TRG	BIOMET	LEAD	0.6		MG/KG		3
		BI00363EB		TRG	BIOMET	MERCURY	0.0		MG/KG	U	0.2
		BI00363EB		TRG	BIOMET	SELENIUM	0.8		MG/KG	UI	5
		BI00363EB		TRG	BIOMET	SILVER	0.4		MG/KG	U	10
		BI00363EB		TRG	BIOMET	ZINC	14.0		MG/KG		20
BI039											
		BI00320EB		TRG	BIOMET	CADMIUM	0.5		MG/KG		5
		BI00364EB		TRG	BIOMET	CADMIUM	4.1		MG/KG		5
		BI00320EB		TRG	BIOMET	CHROMIUM	2.7		MG/KG		10
		BI00364EB		TRG	BIOMET	CHROMIUM	5.1		MG/KG	U	10
		BI00320EB		TRG	BIOMET	COPPER	12.6		MG/KG		25
		BI00364EB		TRG	BIOMET	COPPER	18.2		MG/KG		25
		BI00320EB		TRG	BIOMET	LEAD	1.0		MG/KG		3
		BI00364EB		TRG	BIOMET	LEAD	3.1		MG/KG		3
		BI00320EB		TRG	BIOMET	MERCURY	0.0		MG/KG	U	0.2
		BI00364EB		TRG	BIOMET	MERCURY	0.8		MG/KG	U	0.2
		BI00320EB		TRG	BIOMET	SELENIUM	0.8		MG/KG	UI	5
		BI00364EB		TRG	BIOMET	SELENIUM	6.8		MG/KG	U	5
		BI00320EB		TRG	BIOMET	SILVER	0.4		MG/KG	U	10
		BI00364EB		TRG	BIOMET	SILVER	3.4		MG/KG	U	10
		BI00320EB		TRG	BIOMET	ZINC	23.1		MG/KG		20
		BI00364EB		TRG	BIOMET	ZINC	139		MG/KG		20
BI040											
		BI00282EB		TRG	BIOMET	CADMIUM	0.9		MG/KG		5
		BI00283EB		TRG	BIOMET	CADMIUM	0.3		MG/KG	U	5
		BI00302EB		TRG	BIOMET	CADMIUM	3.6		MG/KG	U	5
		BI00282EB		TRG	BIOMET	CHROMIUM	1.2		MG/KG		10
		BI00283EB		TRG	BIOMET	CHROMIUM	1.0		MG/KG		10
		BI00302EB		TRG	BIOMET	CHROMIUM	5.4		MG/KG	U	10
		BI00282EB		TRG	BIOMET	COPPER	10.4		MG/KG		25
		BI00283EB		TRG	BIOMET	COPPER	2.0		MG/KG		25
		BI00302EB		TRG	BIOMET	COPPER	89.2		MG/KG		25
		BI00282EB		TRG	BIOMET	LEAD	0.7		MG/KG		3
		BI00283EB		TRG	BIOMET	LEAD	0.2		MG/KG	UI	3
		BI00302EB		TRG	BIOMET	LEAD	1.9		MG/KG		3
		BI00282EB		TRG	BIOMET	MERCURY	0.1		MG/KG	U	0.2
		BI00283EB		TRG	BIOMET	MERCURY	0.1		MG/KG	U	0.2
		BI00302EB		TRG	BIOMET	MERCURY	0.8		MG/KG	U	0.2
		BI00282EB		TRG	BIOMET	SELENIUM	1.5		MG/KG		5
		BI00283EB		TRG	BIOMET	SELENIUM	0.7		MG/KG	U	5

Location	Sample Type	Sample Number	Sample Date	Result Type	Method	Analyte	Result	Error	Units	Qualifier	Detection Limit
BI040											
		BI00302EB		TRG	BIOMET	SELENIUM	7.3		MG/KG	U	5
		BI00282EB		TRG	BIOMET	SILVER	0.4		MG/KG	U	10
		BI00283EB		TRG	BIOMET	SILVER	0.3		MG/KG	U	10
		BI00302EB		TRG	BIOMET	SILVER	3.6		MG/KG	U	10
		BI00282EB		TRG	BIOMET	ZINC	43.3		MG/KG		20
		BI00283EB		TRG	BIOMET	ZINC	6.1		MG/KG		20
		BI00302EB		TRG	BIOMET	ZINC	162		MG/KG		20
BI041											
		BI00259EB		TRG	BIOMET	CADMIUM	0.4		MG/KG	U	5
		BI00261EB		TRG	BIOMET	CADMIUM	0.4		MG/KG	U	5
		BI00354EB		TRG	BIOMET	CADMIUM	2.6		MG/KG		5
		BI00515EB		TRG	BIOMET	CADMIUM	0.4		MG/KG	U	5
		BI00516EB		TRG	BIOMET	CADMIUM	0.5		MG/KG		5
		BI00259EB		TRG	BIOMET	CHROMIUM	1.9		MG/KG		10
		BI00261EB		TRG	BIOMET	CHROMIUM	1.5		MG/KG		10
		BI00354EB		TRG	BIOMET	CHROMIUM	3.6		MG/KG	U	10
		BI00515EB		TRG	BIOMET	CHROMIUM	2.0		MG/KG		10
		BI00516EB		TRG	BIOMET	CHROMIUM	1.6		MG/KG		10
		BI00259EB		TRG	BIOMET	COPPER	10		MG/KG		25
		BI00261EB		TRG	BIOMET	COPPER	1.8		MG/KG		25
		BI00354EB		TRG	BIOMET	COPPER	18.6		MG/KG		25
		BI00515EB		TRG	BIOMET	COPPER	1.9		MG/KG		25
		BI00516EB		TRG	BIOMET	COPPER	8.1		MG/KG		25
		BI00259EB		TRG	BIOMET	LEAD	0.9		MG/KG	I	3
		BI00261EB		TRG	BIOMET	LEAD	0.2		MG/KG	UI	3
		BI00354EB		TRG	BIOMET	LEAD	1.5		MG/KG		3
		BI00515EB		TRG	BIOMET	LEAD	0.2		MG/KG	I	3
		BI00516EB		TRG	BIOMET	LEAD	0.7		MG/KG	I	3
		BI00259EB		TRG	BIOMET	MERCURY	0.0		MG/KG	U	0.2
		BI00261EB		TRG	BIOMET	MERCURY	0.1		MG/KG	U	0.2
		BI00354EB		TRG	BIOMET	MERCURY	0.6		MG/KG	U	0.2
		BI00515EB		TRG	BIOMET	MERCURY	0.1		MG/KG	U	0.2
		BI00516EB		TRG	BIOMET	MERCURY	0.1		MG/KG	U	0.2
		BI00259EB		TRG	BIOMET	SELENIUM	0.8		MG/KG	U	5
		BI00261EB		TRG	BIOMET	SELENIUM	0.8		MG/KG	U	5
		BI00354EB		TRG	BIOMET	SELENIUM	4.8		MG/KG	U	5
		BI00515EB		TRG	BIOMET	SELENIUM	0.8		MG/KG	U	5
		BI00516EB		TRG	BIOMET	SELENIUM	0.8		MG/KG	U	5
		BI00259EB		TRG	BIOMET	SILVER	0.4		MG/KG	U	10
		BI00261EB		TRG	BIOMET	SILVER	0.4		MG/KG	U	10
		BI00354EB		TRG	BIOMET	SILVER	2.4		MG/KG	U	10
		BI00515EB		TRG	BIOMET	SILVER	0.4		MG/KG	U	10

Location	Sample Type	Sample Number	Sample Date	Result Type	Method	Analyte	Result	Error	Units	Qualifier	Detection Limit
BI041											
		BI00516EB		TRG	BIOMET	SILVER	0.4		MG/KG	U	10
		BI00259EB		TRG	BIOMET	ZINC	29.1		MG/KG		20
		BI00261EB		TRG	BIOMET	ZINC	24.0		MG/KG		20
		BI00354EB		TRG	BIOMET	ZINC	91.2		MG/KG		20
		BI00515EB		TRG	BIOMET	ZINC	22.5		MG/KG		20
		BI00516EB		TRG	BIOMET	ZINC	30.0		MG/KG		20
BI042											
		BI00189EB		TRG	BIOMET	CADMIUM	2.6		MG/KG	U	5
		BI00293EB		TRG	BIOMET	CADMIUM	0.3		MG/KG		5
		BI00300EB		TRG	BIOMET	CADMIUM	0.7		MG/KG	U	5
		BI00189EB		TRG	BIOMET	CHROMIUM	3.9		MG/KG	U	10
		BI00293EB		TRG	BIOMET	CHROMIUM	34.1		MG/KG		10
		BI00300EB		TRG	BIOMET	CHROMIUM	3.5		MG/KG	U	10
		BI00189EB		TRG	BIOMET	COPPER	15.7		MG/KG		25
		BI00293EB		TRG	BIOMET	COPPER	2.1		MG/KG		25
		BI00300EB		TRG	BIOMET	COPPER	32.1		MG/KG		25
		BI00189EB		TRG	BIOMET	LEAD	2.1		MG/KG		3
		BI00293EB		TRG	BIOMET	LEAD	0.8		MG/KG		3
		BI00300EB		TRG	BIOMET	LEAD	0.9		MG/KG		3
		BI00189EB		TRG	BIOMET	MERCURY	0.6		MG/KG	U	0.2
		BI00293EB		TRG	BIOMET	MERCURY	0.0		MG/KG	U	0.2
		BI00300EB		TRG	BIOMET	MERCURY	0.3		MG/KG	U	0.2
		BI00189EB		TRG	BIOMET	SELENIUM	5.2		MG/KG	U	5
		BI00293EB		TRG	BIOMET	SELENIUM	0.9		MG/KG	U1	5
		BI00300EB		TRG	BIOMET	SELENIUM	2.8		MG/KG	U	5
		BI00189EB		TRG	BIOMET	SILVER	2.6		MG/KG	U	10
		BI00293EB		TRG	BIOMET	SILVER	0.6		MG/KG	U	10
		BI00300EB		TRG	BIOMET	SILVER	2.1		MG/KG	U	10
		BI00189EB		TRG	BIOMET	ZINC	210		MG/KG		20
		BI00293EB		TRG	BIOMET	ZINC	28.1		MG/KG		20
		BI00300EB		TRG	BIOMET	ZINC	47.0		MG/KG		20
BI043											
		BI00232EB		TRG	BIOMET	CADMIUM	2.3		MG/KG		5
		BI00232EB		TRG	BIOMET	CHROMIUM	6.9		MG/KG	U	10
		BI00232EB		TRG	BIOMET	COPPER	21.3		MG/KG		25
		BI00232EB		TRG	BIOMET	LEAD	1.8		MG/KG		3
		BI00232EB		TRG	BIOMET	MERCURY	0.6		MG/KG	U	0.2
		BI00232EB		TRG	BIOMET	SELENIUM	5.5		MG/KG	U	5
		BI00232EB		TRG	BIOMET	SILVER	4.1		MG/KG	U	10
		BI00232EB		TRG	BIOMET	ZINC	104		MG/KG		20

Location	Sample Type	Sample Number	Sample Date	Result Type	Method	Analyte	Result	Error	Units	Qualifier	Detection Limit
BI044											
		BI00174EB		TRG	BIOMET	CADMIUM	2.5		MG/KG		5
		BI00188EB		TRG	BIOMET	CADMIUM	2.3		MG/KG	U	5
		BI00312EB		TRG	BIOMET	CADMIUM	0.2		MG/KG		5
		BI00313EB		TRG	BIOMET	CADMIUM	1.9		MG/KG		5
		BI00174EB		TRG	BIOMET	CHROMIUM	4.2		MG/KG	U	10
		BI00188EB		TRG	BIOMET	CHROMIUM	3.4		MG/KG		10
		BI00312EB		TRG	BIOMET	CHROMIUM	1.5		MG/KG		10
		BI00313EB		TRG	BIOMET	CHROMIUM	2.5		MG/KG		10
		BI00174EB		TRG	BIOMET	COPPER	15.7		MG/KG		25
		BI00188EB		TRG	BIOMET	COPPER	17.3		MG/KG		25
		BI00312EB		TRG	BIOMET	COPPER	1.7		MG/KG		25
		BI00313EB		TRG	BIOMET	COPPER	11.5		MG/KG		25
		BI00174EB		TRG	BIOMET	LEAD	2.4		MG/KG		3
		BI00188EB		TRG	BIOMET	LEAD	1.2		MG/KG		3
		BI00312EB		TRG	BIOMET	LEAD	0.6		MG/KG	I	3
		BI00313EB		TRG	BIOMET	LEAD	0.8		MG/KG		3
		BI00174EB		TRG	BIOMET	MERCURY	0.4		MG/KG	U	0.2
		BI00188EB		TRG	BIOMET	MERCURY	0.4		MG/KG	U	0.2
		BI00312EB		TRG	BIOMET	MERCURY	0.0		MG/KG	U	0.2
		BI00313EB		TRG	BIOMET	MERCURY	0.1		MG/KG	U	0.2
		BI00174EB		TRG	BIOMET	SELENIUM	11.4		MG/KG		5
		BI00188EB		TRG	BIOMET	SELENIUM	4.5		MG/KG	UI	5
		BI00312EB		TRG	BIOMET	SELENIUM	0.8		MG/KG	UI	5
		BI00313EB		TRG	BIOMET	SELENIUM	0.8		MG/KG	U	5
		BI00174EB		TRG	BIOMET	SILVER	2.5		MG/KG	U	10
		BI00188EB		TRG	BIOMET	SILVER	2.3		MG/KG	U	10
		BI00312EB		TRG	BIOMET	SILVER	0.6		MG/KG	U	10
		BI00313EB		TRG	BIOMET	SILVER	0.6		MG/KG	U	10
		BI00174EB		TRG	BIOMET	ZINC	85.8		MG/KG		20
		BI00188EB		TRG	BIOMET	ZINC	57.8		MG/KG		20
		BI00312EB		TRG	BIOMET	ZINC	13.0		MG/KG		20
		BI00313EB		TRG	BIOMET	ZINC	53.0		MG/KG		20
BI045											
		BI00186EB		TRG	BIOMET	CADMIUM	2.2		MG/KG	U	5
		BI00344EB		TRG	BIOMET	CADMIUM	0.2		MG/KG	U	5
		BI00345EB		TRG	BIOMET	CADMIUM	1.1		MG/KG		5
		BI00186EB		TRG	BIOMET	CHROMIUM	3.3		MG/KG	U	10
		BI00344EB		TRG	BIOMET	CHROMIUM	0.9		MG/KG	U	10
		BI00345EB		TRG	BIOMET	CHROMIUM	23.3		MG/KG		10
		BI00186EB		TRG	BIOMET	COPPER	28.2		MG/KG		25
		BI00344EB		TRG	BIOMET	COPPER	1.6		MG/KG		25
		BI00345EB		TRG	BIOMET	COPPER	7.5		MG/KG		25

Location	Sample Type	Sample Number	Sample Date	Result Type	Method	Analyte	Result	Error	Units	Qualifier	Detection Limit
BI045											
		BI00186EB		TRG	BIOMET	LEAD	2.9		MG/KG		3
		BI00344EB		TRG	BIOMET	LEAD	0.4		MG/KG		3
		BI00345EB		TRG	BIOMET	LEAD	0.9		MG/KG	I	3
		BI00186EB		TRG	BIOMET	MERCURY	0.5		MG/KG	U	0.2
		BI00344EB		TRG	BIOMET	MERCURY	0.1		MG/KG	U	0.2
		BI00345EB		TRG	BIOMET	MERCURY	0.1		MG/KG	U	0.2
		BI00186EB		TRG	BIOMET	SELENIUM	4.4		MG/KG	UI	5
		BI00344EB		TRG	BIOMET	SELENIUM	0.7		MG/KG	UI	5
		BI00345EB		TRG	BIOMET	SELENIUM	0.8		MG/KG	UI	5
		BI00186EB		TRG	BIOMET	SILVER	2.2		MG/KG	U	10
		BI00344EB		TRG	BIOMET	SILVER	0.5		MG/KG	U	10
		BI00345EB		TRG	BIOMET	SILVER	0.6		MG/KG	U	10
		BI00186EB		TRG	BIOMET	ZINC	153		MG/KG		20
		BI00344EB		TRG	BIOMET	ZINC	14.2		MG/KG		20
		BI00345EB		TRG	BIOMET	ZINC	53.9		MG/KG		20
BI047											
		BI00247EB		TRG	BIOMET	CADMIUM	1.9		MG/KG		5
		BI00328EB		TRG	BIOMET	CADMIUM	3.8		MG/KG		5
		BI00329EB		TRG	BIOMET	CADMIUM	0.4		MG/KG	U	5
		BI00331EB		TRG	BIOMET	CADMIUM	0.4		MG/KG	U	5
		BI00247EB		TRG	BIOMET	CHROMIUM	9.7		MG/KG		10
		BI00328EB		TRG	BIOMET	CHROMIUM	5.4		MG/KG	U	10
		BI00329EB		TRG	BIOMET	CHROMIUM	1.1		MG/KG		10
		BI00331EB		TRG	BIOMET	CHROMIUM	0.6		MG/KG		10
		BI00247EB		TRG	BIOMET	COPPER	26.2		MG/KG		25
		BI00328EB		TRG	BIOMET	COPPER	51.8		MG/KG		25
		BI00329EB		TRG	BIOMET	COPPER	3.1		MG/KG		25
		BI00331EB		TRG	BIOMET	COPPER	11.1		MG/KG		25
		BI00247EB		TRG	BIOMET	LEAD	1.7		MG/KG		3
		BI00328EB		TRG	BIOMET	LEAD	2.9		MG/KG		3
		BI00329EB		TRG	BIOMET	LEAD	0.4		MG/KG	I	3
		BI00331EB		TRG	BIOMET	LEAD	0.5		MG/KG	I	3
		BI00247EB		TRG	BIOMET	MERCURY	0.6		MG/KG	U	0.2
		BI00328EB		TRG	BIOMET	MERCURY	0.8		MG/KG	U	0.2
		BI00329EB		TRG	BIOMET	MERCURY	0.0		MG/KG	U	0.2
		BI00331EB		TRG	BIOMET	MERCURY	0.0		MG/KG	U	0.2
		BI00247EB		TRG	BIOMET	SELENIUM	5.9		MG/KG	U	5
		BI00328EB		TRG	BIOMET	SELENIUM	7.1		MG/KG	U	5
		BI00329EB		TRG	BIOMET	SELENIUM	0.8		MG/KG	UI	5
		BI00331EB		TRG	BIOMET	SELENIUM	0.8		MG/KG	U	5
		BI00247EB		TRG	BIOMET	SILVER	4.4		MG/KG	U	10
		BI00328EB		TRG	BIOMET	SILVER	3.6		MG/KG	U	10

Location	Sample Type	Sample Number	Sample Date	Result Type	Method	Analyte	Result	Error	Units	Qualifier	Detection Limit
BI047											
		BI00329EB		TRG	BIOMET	SILVER	0.4		MG/KG	U	10
		BI00331EB		TRG	BIOMET	SILVER	0.4		MG/KG	U	10
		BI00247EB		TRG	BIOMET	ZINC	157		MG/KG		20
		BI00328EB		TRG	BIOMET	ZINC	144		MG/KG		20
		BI00329EB		TRG	BIOMET	ZINC	19.4		MG/KG		20
		BI00331EB		TRG	BIOMET	ZINC	60.5		MG/KG		20
BI048											
		BI00248EB		TRG	BIOMET	CADMIUM	1.2		MG/KG		5
		BI00248EB		TRG	BIOMET	CHROMIUM	5.8		MG/KG	U	10
		BI00248EB		TRG	BIOMET	COPPER	10.8		MG/KG		25
		BI00248EB		TRG	BIOMET	LEAD	1.2		MG/KG		3
		BI00248EB		TRG	BIOMET	MERCURY	0.5		MG/KG	U	0.2
		BI00248EB		TRG	BIOMET	SELENIUM	4.7		MG/KG	UI	5
		BI00248EB		TRG	BIOMET	SILVER	3.5		MG/KG	U	10
		BI00248EB		TRG	BIOMET	ZINC	106		MG/KG		20
BI049											
		BI00246EB		TRG	BIOMET	CADMIUM	1.6		MG/KG		5
		BI00246EB		TRG	BIOMET	CHROMIUM	5.0		MG/KG	U	10
		BI00246EB		TRG	BIOMET	COPPER	17.0		MG/KG		25
		BI00246EB		TRG	BIOMET	LEAD	1.5		MG/KG		3
		BI00246EB		TRG	BIOMET	MERCURY	0.5		MG/KG	U	0.2
		BI00246EB		TRG	BIOMET	SELENIUM	4.0		MG/KG	U	5
		BI00246EB		TRG	BIOMET	SILVER	3.0		MG/KG	U	10
		BI00246EB		TRG	BIOMET	ZINC	96.9		MG/KG		20
BI050											
		BI00240EB		TRG	BIOMET	CADMIUM	3.1		MG/KG		5
		BI00240EB		TRG	BIOMET	CHROMIUM	6.8		MG/KG	U	10
		BI00240EB		TRG	BIOMET	COPPER	18.8		MG/KG		25
		BI00240EB		TRG	BIOMET	LEAD	1.7		MG/KG		3
		BI00240EB		TRG	BIOMET	MERCURY	0.6		MG/KG	U	0.2
		BI00240EB		TRG	BIOMET	SELENIUM	5.4		MG/KG	U	5
		BI00240EB		TRG	BIOMET	SILVER	4.1		MG/KG	U	10
		BI00240EB		TRG	BIOMET	ZINC	108		MG/KG		20
BI051											
		BI00267EB		TRG	BIOMET	CADMIUM	2.4		MG/KG		5
		BI00267EB		TRG	BIOMET	CHROMIUM	7.3		MG/KG	U	10

Location	Sample Type	Sample Number	Sample Date	Result Type	Method	Analyte	Result	Error	Units	Qualifier	Detection Limit
BI051											
		BI00267EB		TRG	BIOMET	COPPER	42.8		MG/KG		25
		BI00267EB		TRG	BIOMET	LEAD	1.7		MG/KG		3
		BI00267EB		TRG	BIOMET	MERCURY	0.7		MG/KG	U	0.2
		BI00267EB		TRG	BIOMET	SELENIUM	5.9		MG/KG	U	5
		BI00267EB		TRG	BIOMET	SILVER	4.4		MG/KG	U	10
		BI00267EB		TRG	BIOMET	ZINC	112		MG/KG		20
BI052											
		BI00266EB		TRG	BIOMET	CADMIUM	3.0		MG/KG		5
		BI00266EB		TRG	BIOMET	CHROMIUM	9.1		MG/KG	U	10
		BI00266EB		TRG	BIOMET	COPPER	19.6		MG/KG		25
		BI00266EB		TRG	BIOMET	LEAD	1.8		MG/KG	U	3
		BI00266EB		TRG	BIOMET	MERCURY	0.8		MG/KG	U	0.2
		BI00266EB		TRG	BIOMET	SELENIUM	7.3		MG/KG	U	5
		BI00266EB		TRG	BIOMET	SILVER	5.4		MG/KG	U	10
		BI00266EB		TRG	BIOMET	ZINC	144		MG/KG		20
BI053											
		BI00301EB		TRG	BIOMET	CADMIUM	3.6		MG/KG		5
		BI00333EB		TRG	BIOMET	CADMIUM	0.4		MG/KG	U	5
		BI00336EB		TRG	BIOMET	CADMIUM	0.6		MG/KG		5
		BI00301EB		TRG	BIOMET	CHROMIUM	4.0		MG/KG	U	10
		BI00333EB		TRG	BIOMET	CHROMIUM	1.3		MG/KG		10
		BI00336EB		TRG	BIOMET	CHROMIUM	1.3		MG/KG		10
		BI00301EB		TRG	BIOMET	COPPER	73.9		MG/KG		25
		BI00333EB		TRG	BIOMET	COPPER	3.4		MG/KG		25
		BI00336EB		TRG	BIOMET	COPPER	10.4		MG/KG		25
		BI00301EB		TRG	BIOMET	LEAD	1.3		MG/KG	U	3
		BI00333EB		TRG	BIOMET	LEAD	1.4		MG/KG	I	3
		BI00336EB		TRG	BIOMET	LEAD	1.4		MG/KG	I	3
		BI00301EB		TRG	BIOMET	MERCURY	0.6		MG/KG	U	0.2
		BI00333EB		TRG	BIOMET	MERCURY	0.0		MG/KG	U	0.2
		BI00336EB		TRG	BIOMET	MERCURY	0.1		MG/KG	U	0.2
		BI00301EB		TRG	BIOMET	SELENIUM	5.4		MG/KG	U	5
		BI00333EB		TRG	BIOMET	SELENIUM	0.8		MG/KG	U	5
		BI00336EB		TRG	BIOMET	SELENIUM	1.0		MG/KG	U	5
		BI00301EB		TRG	BIOMET	SILVER	2.7		MG/KG	U	10
		BI00333EB		TRG	BIOMET	SILVER	0.4		MG/KG	U	10
		BI00336EB		TRG	BIOMET	SILVER	0.7		MG/KG		10
		BI00301EB		TRG	BIOMET	ZINC	138		MG/KG		20
		BI00333EB		TRG	BIOMET	ZINC	14.3		MG/KG		20
		BI00336EB		TRG	BIOMET	ZINC	38.3		MG/KG		20

Location	Sample Type	Sample Number	Sample Date	Result Type	Method	Analyte	Result	Error	Units	Qualifier	Detection Limit
BI054											
		BI00271EB		TRG	BIOMET	CADMIUM	2.7		MG/KG	U	5
		BI00280EB		TRG	BIOMET	CADMIUM	1.2		MG/KG		5
		BI00281EB		TRG	BIOMET	CADMIUM	0.4		MG/KG	U	5
		BI00271EB		TRG	BIOMET	CHROMIUM	4.0		MG/KG	U	10
		BI00280EB		TRG	BIOMET	CHROMIUM	1.1		MG/KG		10
		BI00281EB		TRG	BIOMET	CHROMIUM	1.2		MG/KG		10
		BI00271EB		TRG	BIOMET	COPPER	16.2		MG/KG		25
		BI00280EB		TRG	BIOMET	COPPER	10.7		MG/KG		25
		BI00281EB		TRG	BIOMET	COPPER	4.7		MG/KG		25
		BI00271EB		TRG	BIOMET	LEAD	2.5		MG/KG		3
		BI00280EB		TRG	BIOMET	LEAD	1.1		MG/KG	I	3
		BI00281EB		TRG	BIOMET	LEAD	0.7		MG/KG	I	3
		BI00271EB		TRG	BIOMET	MERCURY	0.6		MG/KG	U	0.2
		BI00280EB		TRG	BIOMET	MERCURY	0.0		MG/KG	U	0.2
		BI00281EB		TRG	BIOMET	MERCURY	0.0		MG/KG	U	0.2
		BI00271EB		TRG	BIOMET	SELENIUM	5.3		MG/KG	U	5
		BI00280EB		TRG	BIOMET	SELENIUM	0.8		MG/KG	UI	5
		BI00281EB		TRG	BIOMET	SELENIUM	0.8		MG/KG	U	5
		BI00271EB		TRG	BIOMET	SILVER	2.7		MG/KG	U	10
		BI00280EB		TRG	BIOMET	SILVER	0.4		MG/KG	U	10
		BI00281EB		TRG	BIOMET	SILVER	0.4		MG/KG	U	10
		BI00271EB		TRG	BIOMET	ZINC	124		MG/KG		20
		BI00280EB		TRG	BIOMET	ZINC	44.8		MG/KG		20
		BI00281EB		TRG	BIOMET	ZINC	19.8		MG/KG		20
BI055											
		BI00242EB		TRG	BIOMET	CADMIUM	1.4		MG/KG	U	5
		BI00242EB		TRG	BIOMET	CHROMIUM	6.8		MG/KG	U	10
		BI00242EB		TRG	BIOMET	COPPER	16.8		MG/KG		25
		BI00242EB		TRG	BIOMET	LEAD	2.6		MG/KG		3
		BI00242EB		TRG	BIOMET	MERCURY	0.5		MG/KG	U	0.2
		BI00242EB		TRG	BIOMET	SELENIUM	5.4		MG/KG	U	5
		BI00242EB		TRG	BIOMET	SILVER	4.1		MG/KG	U	10
		BI00242EB		TRG	BIOMET	ZINC	106		MG/KG		20
BI056											
		BI00243EB		TRG	BIOMET	CADMIUM	1.3		MG/KG	U	5
		BI00243EB		TRG	BIOMET	CHROMIUM	6.3		MG/KG	U	10
		BI00243EB		TRG	BIOMET	COPPER	16.6		MG/KG		25
		BI00243EB		TRG	BIOMET	LEAD	1.6		MG/KG		3
		BI00243EB		TRG	BIOMET	MERCURY	0.5		MG/KG	U	0.2
		BI00243EB		TRG	BIOMET	SELENIUM	5.1		MG/KG	U	5

Location	Sample Type	Sample Number	Sample Date	Result Type	Method	Analyte	Result	Error	Units	Qualifier	Detection Limit
B1056											
		B100243EB		TRG	BIOMET	SILVER	3.8		MG/KG	U	10
		B100243EB		TRG	BIOMET	ZINC	101		MG/KG		20
B1057											
		B100244EB		TRG	BIOMET	CADMIUM	0.9		MG/KG		5
		B100304EB		TRG	BIOMET	CADMIUM	1.1		MG/KG		5
		B100305EB		TRG	BIOMET	CADMIUM	0.2		MG/KG	U	5
		B100327EB		TRG	BIOMET	CADMIUM	3.6		MG/KG		5
		B100244EB		TRG	BIOMET	CHROMIUM	4.7		MG/KG	U	10
		B100304EB		TRG	BIOMET	CHROMIUM	5.4		MG/KG		10
		B100305EB		TRG	BIOMET	CHROMIUM	1.5		MG/KG		10
		B100327EB		TRG	BIOMET	CHROMIUM	5.0		MG/KG	U	10
		B100244EB		TRG	BIOMET	COPPER	11.5		MG/KG		25
		B100304EB		TRG	BIOMET	COPPER	10.2		MG/KG		25
		B100305EB		TRG	BIOMET	COPPER	1.7		MG/KG		25
		B100327EB		TRG	BIOMET	COPPER	66.3		MG/KG		25
		B100244EB		TRG	BIOMET	LEAD	0.9		MG/KG	U	3
		B100304EB		TRG	BIOMET	LEAD	0.9		MG/KG		3
		B100305EB		TRG	BIOMET	LEAD	0.6		MG/KG		3
		B100327EB		TRG	BIOMET	LEAD	3.2		MG/KG		3
		B100244EB		TRG	BIOMET	MERCURY	0.3		MG/KG	U	0.2
		B100304EB		TRG	BIOMET	MERCURY	0.1		MG/KG	U	0.2
		B100305EB		TRG	BIOMET	MERCURY	0.0		MG/KG	U	0.2
		B100327EB		TRG	BIOMET	MERCURY	0.7		MG/KG	U	0.2
		B100244EB		TRG	BIOMET	SELENIUM	3.7		MG/KG	UI	5
		B100304EB		TRG	BIOMET	SELENIUM	0.9		MG/KG	U	5
		B100305EB		TRG	BIOMET	SELENIUM	0.8		MG/KG	UI	5
		B100327EB		TRG	BIOMET	SELENIUM	6.6		MG/KG	U	5
		B100244EB		TRG	BIOMET	SILVER	2.8		MG/KG	U	10
		B100304EB		TRG	BIOMET	SILVER	0.4		MG/KG	U	10
		B100305EB		TRG	BIOMET	SILVER	0.6		MG/KG	U	10
		B100327EB		TRG	BIOMET	SILVER	3.3		MG/KG	U	10
		B100244EB		TRG	BIOMET	ZINC	74.5		MG/KG		20
		B100304EB		TRG	BIOMET	ZINC	55.9		MG/KG		20
		B100305EB		TRG	BIOMET	ZINC	12.6		MG/KG		20
		B100327EB		TRG	BIOMET	ZINC	129		MG/KG		20
B1059											
		B100268EB		TRG	BIOMET	CADMIUM	1.9		MG/KG		5
		B100299EB		TRG	BIOMET	CADMIUM	0.6		MG/KG	U	5
		B100268EB		TRG	BIOMET	CHROMIUM	7.0		MG/KG	U	10
		B100299EB		TRG	BIOMET	CHROMIUM	3.1		MG/KG	U	10

Location	Sample Type	Sample Number	Sample Date	Result Type	Method	Analyte	Result	Error	Units	Qualifier	Detection Limit
BI059											
		BI00268EB		TRG	BIOMET	COPPER	19.5		MG/KG		25
		BI00299EB		TRG	BIOMET	COPPER	6.4		MG/KG		25
		BI00268EB		TRG	BIOMET	LEAD	1.5		MG/KG		3
		BI00299EB		TRG	BIOMET	LEAD	1.1		MG/KG		3
		BI00268EB		TRG	BIOMET	MERCURY	0.6		MG/KG	U	0.2
		BI00299EB		TRG	BIOMET	MERCURY	0.2		MG/KG	U	0.2
		BI00268EB		TRG	BIOMET	SELENIUM	5.6		MG/KG	U	5
		BI00299EB		TRG	BIOMET	SELENIUM	2.5		MG/KG	UI	5
		BI00268EB		TRG	BIOMET	SILVER	4.2		MG/KG	U	10
		BI00299EB		TRG	BIOMET	SILVER	1.9		MG/KG	U	10
		BI00268EB		TRG	BIOMET	ZINC	113		MG/KG		20
		BI00299EB		TRG	BIOMET	ZINC	32.5		MG/KG		20
BI060											
		BI00263EB		TRG	BIOMET	CADMIUM	1.0		MG/KG	U	5
		BI00263EB		TRG	BIOMET	CHROMIUM	5.1		MG/KG	U	10
		BI00263EB		TRG	BIOMET	COPPER	16.6		MG/KG		25
		BI00263EB		TRG	BIOMET	LEAD	1.2		MG/KG		3
		BI00263EB		TRG	BIOMET	MERCURY	0.4		MG/KG	U	0.2
		BI00263EB		TRG	BIOMET	SELENIUM	4.1		MG/KG	U	5
		BI00263EB		TRG	BIOMET	SILVER	3.1		MG/KG	U	10
		BI00263EB		TRG	BIOMET	ZINC	109		MG/KG		20
BI061											
		BI00265EB		TRG	BIOMET	CADMIUM	3.3		MG/KG		5
		BI00265EB		TRG	BIOMET	CHROMIUM	7.3		MG/KG	U	10
		BI00265EB		TRG	BIOMET	COPPER	22.5		MG/KG		25
		BI00265EB		TRG	BIOMET	LEAD	1.7		MG/KG		3
		BI00265EB		TRG	BIOMET	MERCURY	0.7		MG/KG	U	0.2
		BI00265EB		TRG	BIOMET	SELENIUM	5.8		MG/KG	UI	5
		BI00265EB		TRG	BIOMET	SILVER	4.4		MG/KG	U	10
		BI00265EB		TRG	BIOMET	ZINC	117		MG/KG		20
BI063											
		BI00269EB		TRG	BIOMET	CADMIUM	3.1		MG/KG		5
		BI00269EB		TRG	BIOMET	CHROMIUM	6.9		MG/KG	U	10
		BI00269EB		TRG	BIOMET	COPPER	26.6		MG/KG		25
		BI00269EB		TRG	BIOMET	LEAD	1.4		MG/KG	U	3
		BI00269EB		TRG	BIOMET	MERCURY	0.6		MG/KG	U	0.2
		BI00269EB		TRG	BIOMET	SELENIUM	5.5		MG/KG	U	5
		BI00269EB		TRG	BIOMET	SILVER	4.1		MG/KG	U	10

Location	Sample Type	Sample Number	Sample Date	Result Type	Method	Analyte	Result	Error	Units	Qualifier	Detection Limit
BI063											
		BI00269EB		TRG	BIOMET	ZINC	128		MG/KG		20
BI101											
		BI00203EB		TRG	BIOMET	CADMIUM	5.0		MG/KG	U	5
		BI00204EB		TRG	BIOMET	CADMIUM	1.3		MG/KG	U	5
		BI00205EB		TRG	BIOMET	CADMIUM	3.1		MG/KG	U	5
		BI00206EB		TRG	BIOMET	CADMIUM	2.4		MG/KG	U	5
		BI00210EB		TRG	BIOMET	CADMIUM	8.3		MG/KG	U	5
		BI00211EB		TRG	BIOMET	CADMIUM	5.2		MG/KG	U	5
		BI00212EB		TRG	BIOMET	CADMIUM	5.2		MG/KG	U	5
		BI00213EB		TRG	BIOMET	CADMIUM	3.2		MG/KG	U	5
		BI00215EB		TRG	BIOMET	CADMIUM	1.4		MG/KG	U	5
		BI00216EB		TRG	BIOMET	CADMIUM	1.3		MG/KG	U	5
		BI00217EB		TRG	BIOMET	CADMIUM	1.4		MG/KG	U	5
		BI00218EB		TRG	BIOMET	CADMIUM	1.3		MG/KG		5
		BI00219EB		TRG	BIOMET	CADMIUM	1.3		MG/KG		5
		BI00220EB		TRG	BIOMET	CADMIUM	3.3		MG/KG		5
		BI00221EB		TRG	BIOMET	CADMIUM	3.9		MG/KG		5
		BI00500EB		TRG	BIOMET	CADMIUM	3.0		MG/KG	U	5
		BI00203EB		TRG	BIOMET	CHROMIUM	8.9		MG/KG		10
		BI00204EB		TRG	BIOMET	CHROMIUM	2.4		MG/KG		10
		BI00205EB		TRG	BIOMET	CHROMIUM	4.6		MG/KG	U	10
		BI00206EB		TRG	BIOMET	CHROMIUM	3.6		MG/KG	U	10
		BI00210EB		TRG	BIOMET	CHROMIUM	12.5		MG/KG	U	10
		BI00211EB		TRG	BIOMET	CHROMIUM	7.7		MG/KG	U	10
		BI00212EB		TRG	BIOMET	CHROMIUM	15.1		MG/KG		10
		BI00213EB		TRG	BIOMET	CHROMIUM	10.4		MG/KG		10
		BI00215EB		TRG	BIOMET	CHROMIUM	2.1		MG/KG	U	10
		BI00216EB		TRG	BIOMET	CHROMIUM	2.4		MG/KG		10
		BI00217EB		TRG	BIOMET	CHROMIUM	3.1		MG/KG		10
		BI00218EB		TRG	BIOMET	CHROMIUM	4.5		MG/KG		10
		BI00219EB		TRG	BIOMET	CHROMIUM	3.7		MG/KG	U	10
		BI00220EB		TRG	BIOMET	CHROMIUM	10.2		MG/KG	U	10
		BI00221EB		TRG	BIOMET	CHROMIUM	11.7		MG/KG	U	10
		BI00500EB		TRG	BIOMET	CHROMIUM	4.7		MG/KG		10
		BI00203EB		TRG	BIOMET	COPPER	73.0		MG/KG		25
		BI00204EB		TRG	BIOMET	COPPER	1.7		MG/KG		25
		BI00205EB		TRG	BIOMET	COPPER	52.6		MG/KG		25
		BI00206EB		TRG	BIOMET	COPPER	9.9		MG/KG		25
		BI00210EB		TRG	BIOMET	COPPER	657		MG/KG		25
		BI00211EB		TRG	BIOMET	COPPER	99.7		MG/KG		25
		BI00212EB		TRG	BIOMET	COPPER	604		MG/KG		25
		BI00213EB		TRG	BIOMET	COPPER	103		MG/KG		25

Location	Sample Type	Sample Number	Sample Date	Result Type	Method	Analyte	Result	Error	Units	Qualifier	Detection Limit
BI101											
		BI00215EB		TRG	BIOMET	COPPER	1.4		MG/KG	U	25
		BI00216EB		TRG	BIOMET	COPPER	5.9		MG/KG		25
		BI00217EB		TRG	BIOMET	COPPER	3.5		MG/KG		25
		BI00218EB		TRG	BIOMET	COPPER	9.4		MG/KG		25
		BI00219EB		TRG	BIOMET	COPPER	8.1		MG/KG		25
		BI00220EB		TRG	BIOMET	COPPER	18.9		MG/KG		25
		BI00221EB		TRG	BIOMET	COPPER	18.0		MG/KG		25
		BI00500EB		TRG	BIOMET	COPPER	118		MG/KG		25
		BI00203EB		TRG	BIOMET	LEAD	4.3		MG/KG		3
		BI00204EB		TRG	BIOMET	LEAD	0.9		MG/KG		3
		BI00205EB		TRG	BIOMET	LEAD	2.6		MG/KG		3
		BI00206EB		TRG	BIOMET	LEAD	1.7		MG/KG		3
		BI00210EB		TRG	BIOMET	LEAD	6.4		MG/KG		3
		BI00211EB		TRG	BIOMET	LEAD	10.1		MG/KG		3
		BI00212EB		TRG	BIOMET	LEAD	12.7		MG/KG		3
		BI00213EB		TRG	BIOMET	LEAD	3.0		MG/KG		3
		BI00215EB		TRG	BIOMET	LEAD	1.4		MG/KG		3
		BI00216EB		TRG	BIOMET	LEAD	1.0		MG/KG		3
		BI00217EB		TRG	BIOMET	LEAD	1.7		MG/KG		3
		BI00218EB		TRG	BIOMET	LEAD	1.2		MG/KG		3
		BI00219EB		TRG	BIOMET	LEAD	0.7		MG/KG	U	3
		BI00220EB		TRG	BIOMET	LEAD	2.3		MG/KG		3
		BI00221EB		TRG	BIOMET	LEAD	2.3		MG/KG	UI	3
		BI00500EB		TRG	BIOMET	LEAD	4.1		MG/KG		3
		BI00203EB		TRG	BIOMET	MERCURY	1.3		MG/KG	U	0.2
		BI00204EB		TRG	BIOMET	MERCURY	0.3		MG/KG		0.2
		BI00205EB		TRG	BIOMET	MERCURY	0.6		MG/KG	U	0.2
		BI00206EB		TRG	BIOMET	MERCURY	0.6		MG/KG	U	0.2
		BI00210EB		TRG	BIOMET	MERCURY	1.7		MG/KG	U	0.2
		BI00211EB		TRG	BIOMET	MERCURY	1.1		MG/KG	U	0.2
		BI00212EB		TRG	BIOMET	MERCURY	1.2		MG/KG	U	0.2
		BI00213EB		TRG	BIOMET	MERCURY	0.8		MG/KG	U	0.2
		BI00215EB		TRG	BIOMET	MERCURY	0.3		MG/KG	U	0.2
		BI00216EB		TRG	BIOMET	MERCURY	0.3		MG/KG	U	0.2
		BI00217EB		TRG	BIOMET	MERCURY	0.3		MG/KG	U	0.2
		BI00218EB		TRG	BIOMET	MERCURY	0.4		MG/KG		0.2
		BI00219EB		TRG	BIOMET	MERCURY	0.3		MG/KG	U	0.2
		BI00220EB		TRG	BIOMET	MERCURY	0.8		MG/KG	U	0.2
		BI00221EB		TRG	BIOMET	MERCURY	1.1		MG/KG	U	0.2
		BI00500EB		TRG	BIOMET	MERCURY	0.7		MG/KG	U	0.2
		BI00203EB		TRG	BIOMET	SELENIUM	10.1		MG/KG	UI	5
		BI00204EB		TRG	BIOMET	SELENIUM	2.7		MG/KG	U	5
		BI00205EB		TRG	BIOMET	SELENIUM	6.1		MG/KG	UI	5
		BI00206EB		TRG	BIOMET	SELENIUM	4.8		MG/KG	U	5

Location	Sample Type	Sample Number	Sample Date	Result Type	Method	Analyte	Result	Error	Units	Qualifier	Detection Limit
BI101											
		BI00211EB		TRG	BIOMET	SELENIUM	10.3		MG/KG	U	5
		BI00213EB		TRG	BIOMET	SELENIUM	6.3		MG/KG	U	5
		BI00215EB		TRG	BIOMET	SELENIUM	3.0		MG/KG		5
		BI00216EB		TRG	BIOMET	SELENIUM	2.7		MG/KG	UI	5
		BI00217EB		TRG	BIOMET	SELENIUM	21.3		MG/KG		5
		BI00218EB		TRG	BIOMET	SELENIUM	3.2		MG/KG	U	5
		BI00219EB		TRG	BIOMET	SELENIUM	3.0		MG/KG	UI	5
		BI00220EB		TRG	BIOMET	SELENIUM	8.2		MG/KG	U	5
		BI00221EB		TRG	BIOMET	SELENIUM	9.3		MG/KG	U	5
		BI00500EB		TRG	BIOMET	SELENIUM	6.1		MG/KG	UI	5
		BI00203EB		TRG	BIOMET	SILVER	5.0		MG/KG	U	10
		BI00204EB		TRG	BIOMET	SILVER	1.3		MG/KG	U	10
		BI00205EB		TRG	BIOMET	SILVER	3.1		MG/KG	U	10
		BI00206EB		TRG	BIOMET	SILVER	2.4		MG/KG	U	10
		BI00210EB		TRG	BIOMET	SILVER	8.3		MG/KG	U	10
		BI00211EB		TRG	BIOMET	SILVER	5.2		MG/KG	U	10
		BI00212EB		TRG	BIOMET	SILVER	5.2		MG/KG	U	10
		BI00213EB		TRG	BIOMET	SILVER	3.2		MG/KG	U	10
		BI00215EB		TRG	BIOMET	SILVER	1.4		MG/KG	U	10
		BI00216EB		TRG	BIOMET	SILVER	1.3		MG/KG	U	10
		BI00217EB		TRG	BIOMET	SILVER	1.4		MG/KG	U	10
		BI00218EB		TRG	BIOMET	SILVER	2.4		MG/KG	U	10
		BI00219EB		TRG	BIOMET	SILVER	2.2		MG/KG	U	10
		BI00220EB		TRG	BIOMET	SILVER	6.1		MG/KG	U	10
		BI00221EB		TRG	BIOMET	SILVER	7.0		MG/KG	U	10
		BI00500EB		TRG	BIOMET	SILVER	3.0		MG/KG	U	10
		BI00203EB		TRG	BIOMET	ZINC	426		MG/KG		20
		BI00204EB		TRG	BIOMET	ZINC	96.1		MG/KG		20
		BI00205EB		TRG	BIOMET	ZINC	104		MG/KG		20
		BI00206EB		TRG	BIOMET	ZINC	73.2		MG/KG		20
		BI00210EB		TRG	BIOMET	ZINC	539		MG/KG		20
		BI00211EB		TRG	BIOMET	ZINC	301		MG/KG		20
		BI00212EB		TRG	BIOMET	ZINC	406		MG/KG		20
		BI00213EB		TRG	BIOMET	ZINC	158		MG/KG		20
		BI00215EB		TRG	BIOMET	ZINC	40.5		MG/KG		20
		BI00216EB		TRG	BIOMET	ZINC	44.5		MG/KG		20
		BI00217EB		TRG	BIOMET	ZINC	62.1		MG/KG		20
		BI00218EB		TRG	BIOMET	ZINC	60.1		MG/KG		20
		BI00219EB		TRG	BIOMET	ZINC	73.8		MG/KG		20
		BI00220EB		TRG	BIOMET	ZINC	103		MG/KG		20
		BI00221EB		TRG	BIOMET	ZINC	187		MG/KG		20
		BI00500EB		TRG	BIOMET	ZINC	126		MG/KG		20

Location	Sample Type	Sample Number	Sample Date	Result Type	Method	Analyte	Result	Error	Units	Qualifier	Detection Limit
BI102											
		BI00233EB		TRG	BIOMET	CADMIUM	1.3		MG/KG	U	5
		BI00234EB		TRG	BIOMET	CADMIUM	1.5		MG/KG	U	5
		BI00235EB		TRG	BIOMET	CADMIUM	1.0		MG/KG	U	5
		BI00237EB		TRG	BIOMET	CADMIUM	3.3		MG/KG		5
		BI00472EB		TRG	BIOMET	CADMIUM	1.3		MG/KG		5
		BI00473EB		TRG	BIOMET	CADMIUM	1.3		MG/KG	U	5
		BI00474EB		TRG	BIOMET	CADMIUM	1.4		MG/KG	U	5
		BI00525EB		TRG	BIOMET	CADMIUM	3.7		MG/KG		5
		BI00233EB		TRG	BIOMET	CHROMIUM	6.6		MG/KG	U	10
		BI00234EB		TRG	BIOMET	CHROMIUM	7.5		MG/KG	U	10
		BI00235EB		TRG	BIOMET	CHROMIUM	5.2		MG/KG	U	10
		BI00237EB		TRG	BIOMET	CHROMIUM	10.0		MG/KG	U	10
		BI00472EB		TRG	BIOMET	CHROMIUM	5.7		MG/KG	U	10
		BI00473EB		TRG	BIOMET	CHROMIUM	6.5		MG/KG	U	10
		BI00474EB		TRG	BIOMET	CHROMIUM	7.1		MG/KG	U	10
		BI00525EB		TRG	BIOMET	CHROMIUM	4.5		MG/KG	U	10
		BI00233EB		TRG	BIOMET	COPPER	16.0		MG/KG		25
		BI00234EB		TRG	BIOMET	COPPER	6.0		MG/KG	U	25
		BI00235EB		TRG	BIOMET	COPPER	4.1		MG/KG	U	25
		BI00237EB		TRG	BIOMET	COPPER	57.2		MG/KG		25
		BI00472EB		TRG	BIOMET	COPPER	12.3		MG/KG		25
		BI00473EB		TRG	BIOMET	COPPER	54.6		MG/KG		25
		BI00474EB		TRG	BIOMET	COPPER	8.4		MG/KG		25
		BI00525EB		TRG	BIOMET	COPPER	13.8		MG/KG		25
		BI00233EB		TRG	BIOMET	LEAD	2.0		MG/KG		3
		BI00234EB		TRG	BIOMET	LEAD	2.8		MG/KG		3
		BI00235EB		TRG	BIOMET	LEAD	1.6		MG/KG	I	3
		BI00237EB		TRG	BIOMET	LEAD	5.7		MG/KG		3
		BI00472EB		TRG	BIOMET	LEAD	4.7		MG/KG		3
		BI00473EB		TRG	BIOMET	LEAD	3.1		MG/KG		3
		BI00474EB		TRG	BIOMET	LEAD	3.2		MG/KG		3
		BI00525EB		TRG	BIOMET	LEAD	1.5		MG/KG	UI	3
		BI00233EB		TRG	BIOMET	MERCURY	0.5		MG/KG	U	0.2
		BI00234EB		TRG	BIOMET	MERCURY	0.6		MG/KG	U	0.2
		BI00235EB		TRG	BIOMET	MERCURY	0.4		MG/KG	U	0.2
		BI00237EB		TRG	BIOMET	MERCURY	0.9		MG/KG	U	0.2
		BI00472EB		TRG	BIOMET	MERCURY	0.5		MG/KG	U	0.2
		BI00473EB		TRG	BIOMET	MERCURY	0.6		MG/KG	U	0.2
		BI00474EB		TRG	BIOMET	MERCURY	0.6		MG/KG	U	0.2
		BI00525EB		TRG	BIOMET	MERCURY	0.7		MG/KG	U	0.2
		BI00233EB		TRG	BIOMET	SELENIUM	5.3		MG/KG	UI	5
		BI00234EB		TRG	BIOMET	SELENIUM	6.0		MG/KG	U	5
		BI00235EB		TRG	BIOMET	SELENIUM	4.1		MG/KG	UI	5
		BI00237EB		TRG	BIOMET	SELENIUM	8.0		MG/KG	U	5

Location	Sample Type	Sample Number	Sample Date	Result Type	Method	Analyte	Result	Error	Units	Qualifier	Detection Limit
BI102											
		BI00472EB		TRG	BIOMET	SELENIUM	4.9		MG/KG		5
		BI00473EB		TRG	BIOMET	SELENIUM	5.2		MG/KG	U	5
		BI00474EB		TRG	BIOMET	SELENIUM	5.7		MG/KG	UI	5
		BI00525EB		TRG	BIOMET	SELENIUM	6.0		MG/KG	UI	5
		BI00233EB		TRG	BIOMET	SILVER	4.0		MG/KG	U	10
		BI00234EB		TRG	BIOMET	SILVER	4.5		MG/KG	U	10
		BI00235EB		TRG	BIOMET	SILVER	3.1		MG/KG	U	10
		BI00237EB		TRG	BIOMET	SILVER	6.0		MG/KG	U	10
		BI00472EB		TRG	BIOMET	SILVER	3.4		MG/KG	U	10
		BI00473EB		TRG	BIOMET	SILVER	3.9		MG/KG	U	10
		BI00474EB		TRG	BIOMET	SILVER	4.3		MG/KG	U	10
		BI00525EB		TRG	BIOMET	SILVER	3.0		MG/KG	U	10
		BI00233EB		TRG	BIOMET	ZINC	53.4		MG/KG		20
		BI00234EB		TRG	BIOMET	ZINC	33.8		MG/KG		20
		BI00235EB		TRG	BIOMET	ZINC	25.2		MG/KG		20
		BI00237EB		TRG	BIOMET	ZINC	233		MG/KG		20
		BI00472EB		TRG	BIOMET	ZINC	281		MG/KG		20
		BI00473EB		TRG	BIOMET	ZINC	433		MG/KG		20
		BI00474EB		TRG	BIOMET	ZINC	538		MG/KG		20
		BI00525EB		TRG	BIOMET	ZINC	89.9		MG/KG		20
BI105											
		BI00185EB		TRG	BIOMET	CADMIUM	0.8		MG/KG	U	5
		BI00185EB		TRG	BIOMET	CHROMIUM	4.4		MG/KG	U	10
		BI00185EB		TRG	BIOMET	COPPER	3.5		MG/KG	U	25
		BI00185EB		TRG	BIOMET	LEAD	1.3		MG/KG		3
		BI00185EB		TRG	BIOMET	MERCURY	0.4		MG/KG	U	0.2
		BI00185EB		TRG	BIOMET	SELENIUM	3.5		MG/KG	UI	5
		BI00185EB		TRG	BIOMET	SILVER	2.6		MG/KG	U	10
		BI00185EB		TRG	BIOMET	ZINC	19.5		MG/KG		20
BI106											
		BI00275EB		TRG	BIOMET	CADMIUM	2.4		MG/KG		5
		BI00276EB		TRG	BIOMET	CADMIUM	1.6		MG/KG	U	5
		BI00277EB		TRG	BIOMET	CADMIUM	2.5		MG/KG		5
		BI00275EB		TRG	BIOMET	CHROMIUM	2.9		MG/KG	U	10
		BI00276EB		TRG	BIOMET	CHROMIUM	2.5		MG/KG	U	10
		BI00277EB		TRG	BIOMET	CHROMIUM	3.8		MG/KG		10
		BI00275EB		TRG	BIOMET	COPPER	10.3		MG/KG		25
		BI00276EB		TRG	BIOMET	COPPER	3.6		MG/KG		25
		BI00277EB		TRG	BIOMET	COPPER	6.8		MG/KG		25
		BI00275EB		TRG	BIOMET	LEAD	1.9		MG/KG		3

Location	Sample Type	Sample Number	Sample Date	Result Type	Method	Analyte	Result	Error	Units	Qualifier	Detection Limit
BI106											
		BI00276EB		TRG	BIOMET	LEAD	0.8		MG/KG		3
		BI00277EB		TRG	BIOMET	LEAD	1.7		MG/KG		3
		BI00275EB		TRG	BIOMET	MERCURY	0.4		MG/KG	U	0.2
		BI00276EB		TRG	BIOMET	MERCURY	0.5		MG/KG		0.2
		BI00277EB		TRG	BIOMET	MERCURY	0.5		MG/KG	U	0.2
		BI00275EB		TRG	BIOMET	SELENIUM	3.9		MG/KG	U	5
		BI00276EB		TRG	BIOMET	SELENIUM	3.3		MG/KG	UI	5
		BI00277EB		TRG	BIOMET	SELENIUM	4.1		MG/KG	U	5
		BI00275EB		TRG	BIOMET	SILVER	1.9		MG/KG	U	10
		BI00276EB		TRG	BIOMET	SILVER	1.6		MG/KG	U	10
		BI00277EB		TRG	BIOMET	SILVER	2.1		MG/KG	U	10
		BI00275EB		TRG	BIOMET	ZINC	78.1		MG/KG		20
		BI00276EB		TRG	BIOMET	ZINC	79.9		MG/KG		20
		BI00277EB		TRG	BIOMET	ZINC	113		MG/KG		20
BI115											
		BI00484EB		TRG	BIOMET	CADMIUM	2.6		MG/KG	U	5
		BI00485EB		TRG	BIOMET	CADMIUM	2.6		MG/KG	U	5
		BI00486EB		TRG	BIOMET	CADMIUM	2.3		MG/KG	U	5
		BI00484EB		TRG	BIOMET	CHROMIUM	13.2		MG/KG	U	10
		BI00485EB		TRG	BIOMET	CHROMIUM	13.2		MG/KG	U	10
		BI00486EB		TRG	BIOMET	CHROMIUM	11.5		MG/KG	U	10
		BI00484EB		TRG	BIOMET	COPPER	10.5		MG/KG	U	25
		BI00485EB		TRG	BIOMET	COPPER	19.4		MG/KG		25
		BI00486EB		TRG	BIOMET	COPPER	13.5		MG/KG		25
		BI00484EB		TRG	BIOMET	LEAD	5.7		MG/KG		3
		BI00485EB		TRG	BIOMET	LEAD	3.4		MG/KG		3
		BI00486EB		TRG	BIOMET	LEAD	4.0		MG/KG		3
		BI00484EB		TRG	BIOMET	MERCURY	1.3		MG/KG	U	0.2
		BI00485EB		TRG	BIOMET	MERCURY	1.3		MG/KG	U	0.2
		BI00486EB		TRG	BIOMET	MERCURY	1.0		MG/KG	U	0.2
		BI00484EB		TRG	BIOMET	SELENIUM	10.5		MG/KG	UI	5
		BI00485EB		TRG	BIOMET	SELENIUM	10.5		MG/KG	U	5
		BI00486EB		TRG	BIOMET	SELENIUM	9.2		MG/KG	U	5
		BI00484EB		TRG	BIOMET	SILVER	7.9		MG/KG	U	10
		BI00485EB		TRG	BIOMET	SILVER	7.9		MG/KG	U	10
		BI00486EB		TRG	BIOMET	SILVER	6.9		MG/KG	U	10
		BI00484EB		TRG	BIOMET	ZINC	302		MG/KG		20
		BI00485EB		TRG	BIOMET	ZINC	296		MG/KG		20
		BI00486EB		TRG	BIOMET	ZINC	265		MG/KG		20

Location	Sample Type	Sample Number	Sample Date	Result Type	Method	Analyte	Result	Error	Units	Qualifier	Detection Limit
BI116											
		BI00487EB		TRG	BIOMET	CADMIUM	3.6		MG/KG	U	5
		BI00488EB		TRG	BIOMET	CADMIUM	0.5		MG/KG	U	5
		BI00489EB		TRG	BIOMET	CADMIUM	1.1		MG/KG	U	5
		BI00490EB		TRG	BIOMET	CADMIUM	0.9		MG/KG	U	5
		BI00491EB		TRG	BIOMET	CADMIUM	1.0		MG/KG	U	5
		BI00492EB		TRG	BIOMET	CADMIUM	1.7		MG/KG	U	5
		BI00493EB		TRG	BIOMET	CADMIUM	1.9		MG/KG	U	5
		BI00494EB		TRG	BIOMET	CADMIUM	1.6		MG/KG	U	5
		BI00487EB		TRG	BIOMET	CHROMIUM	17.9		MG/KG	U	10
		BI00488EB		TRG	BIOMET	CHROMIUM	3.0		MG/KG	U	10
		BI00489EB		TRG	BIOMET	CHROMIUM	5.7		MG/KG	U	10
		BI00490EB		TRG	BIOMET	CHROMIUM	4.9		MG/KG	U	10
		BI00491EB		TRG	BIOMET	CHROMIUM	5.0		MG/KG	U	10
		BI00492EB		TRG	BIOMET	CHROMIUM	3.9		MG/KG		10
		BI00493EB		TRG	BIOMET	CHROMIUM	2.8		MG/KG	U	10
		BI00494EB		TRG	BIOMET	CHROMIUM	2.5		MG/KG		10
		BI00487EB		TRG	BIOMET	COPPER	804		MG/KG		25
		BI00488EB		TRG	BIOMET	COPPER	21.7		MG/KG		25
		BI00489EB		TRG	BIOMET	COPPER	14.0		MG/KG		25
		BI00490EB		TRG	BIOMET	COPPER	3.9		MG/KG	U	25
		BI00491EB		TRG	BIOMET	COPPER	4.1		MG/KG		25
		BI00492EB		TRG	BIOMET	COPPER	76.9		MG/KG		25
		BI00493EB		TRG	BIOMET	COPPER	34.2		MG/KG		25
		BI00494EB		TRG	BIOMET	COPPER	17.7		MG/KG		25
		BI00487EB		TRG	BIOMET	LEAD	11.4		MG/KG		3
		BI00488EB		TRG	BIOMET	LEAD	2.1		MG/KG		3
		BI00489EB		TRG	BIOMET	LEAD	1.3		MG/KG		3
		BI00490EB		TRG	BIOMET	LEAD	1.5		MG/KG		3
		BI00491EB		TRG	BIOMET	LEAD	1.7		MG/KG		3
		BI00492EB		TRG	BIOMET	LEAD	0.9		MG/KG		3
		BI00493EB		TRG	BIOMET	LEAD	0.9		MG/KG		3
		BI00494EB		TRG	BIOMET	LEAD	0.9		MG/KG		3
		BI00487EB		TRG	BIOMET	MERCURY	1.7		MG/KG	U	0.2
		BI00488EB		TRG	BIOMET	MERCURY	0.2		MG/KG	U	0.2
		BI00489EB		TRG	BIOMET	MERCURY	0.5		MG/KG	U	0.2
		BI00490EB		TRG	BIOMET	MERCURY	0.4		MG/KG	U	0.2
		BI00491EB		TRG	BIOMET	MERCURY	0.4		MG/KG	U	0.2
		BI00492EB		TRG	BIOMET	MERCURY	0.4		MG/KG	U	0.2
		BI00493EB		TRG	BIOMET	MERCURY	0.4		MG/KG	U	0.2
		BI00494EB		TRG	BIOMET	MERCURY	0.3		MG/KG	U	0.2
		BI00487EB		TRG	BIOMET	SELENIUM	14.3		MG/KG	UI	5
		BI00488EB		TRG	BIOMET	SELENIUM	2.4		MG/KG	U	5
		BI00489EB		TRG	BIOMET	SELENIUM	4.6		MG/KG	UI	5
		BI00490EB		TRG	BIOMET	SELENIUM	3.9		MG/KG	UI	5

Location	Sample Type	Sample Number	Sample Date	Result Type	Method	Analyte	Result	Error	Units	Qualifier	Detection Limit
BI116											
		BI00491EB		TRG	BIOMET	SELENIUM	4.0		MG/KG	UI	5
		BI00492EB		TRG	BIOMET	SELENIUM	3.5		MG/KG	UI	5
		BI00493EB		TRG	BIOMET	SELENIUM	3.7		MG/KG	UI	5
		BI00494EB		TRG	BIOMET	SELENIUM	3.2		MG/KG	UI	5
		BI00487EB		TRG	BIOMET	SILVER	10.7		MG/KG	U	10
		BI00488EB		TRG	BIOMET	SILVER	1.8		MG/KG	U	10
		BI00489EB		TRG	BIOMET	SILVER	3.4		MG/KG	U	10
		BI00490EB		TRG	BIOMET	SILVER	2.9		MG/KG	U	10
		BI00491EB		TRG	BIOMET	SILVER	3.0		MG/KG	U	10
		BI00492EB		TRG	BIOMET	SILVER	1.7		MG/KG	U	10
		BI00493EB		TRG	BIOMET	SILVER	1.9		MG/KG	U	10
		BI00494EB		TRG	BIOMET	SILVER	1.6		MG/KG	U	10
		BI00487EB		TRG	BIOMET	ZINC	375		MG/KG		20
		BI00488EB		TRG	BIOMET	ZINC	141		MG/KG		20
		BI00489EB		TRG	BIOMET	ZINC	126		MG/KG		20
		BI00490EB		TRG	BIOMET	ZINC	85.4		MG/KG		20
		BI00491EB		TRG	BIOMET	ZINC	89.7		MG/KG		20
		BI00492EB		TRG	BIOMET	ZINC	155		MG/KG		20
		BI00493EB		TRG	BIOMET	ZINC	205		MG/KG		20
		BI00494EB		TRG	BIOMET	ZINC	223		MG/KG		20
BI118											
		BI00475EB		TRG	BIOMET	CADMIUM	1.4		MG/KG	U	5
		BI00476EB		TRG	BIOMET	CADMIUM	2.5		MG/KG	U	5
		BI00477EB		TRG	BIOMET	CADMIUM	2.4		MG/KG	U	5
		BI00478EB		TRG	BIOMET	CADMIUM	2.5		MG/KG	U	5
		BI00479EB		TRG	BIOMET	CADMIUM	2.5		MG/KG	U	5
		BI00475EB		TRG	BIOMET	CHROMIUM	7.2		MG/KG	U	10
		BI00476EB		TRG	BIOMET	CHROMIUM	12.6		MG/KG	U	10
		BI00477EB		TRG	BIOMET	CHROMIUM	12.1		MG/KG	U	10
		BI00478EB		TRG	BIOMET	CHROMIUM	12.7		MG/KG	U	10
		BI00479EB		TRG	BIOMET	CHROMIUM	12.6		MG/KG	U	10
		BI00475EB		TRG	BIOMET	COPPER	16.5		MG/KG		25
		BI00476EB		TRG	BIOMET	COPPER	12.4		MG/KG		25
		BI00477EB		TRG	BIOMET	COPPER	11.9		MG/KG		25
		BI00478EB		TRG	BIOMET	COPPER	14.5		MG/KG		25
		BI00479EB		TRG	BIOMET	COPPER	10.1		MG/KG	U	25
		BI00475EB		TRG	BIOMET	LEAD	3.0		MG/KG		3
		BI00476EB		TRG	BIOMET	LEAD	3.2		MG/KG		3
		BI00477EB		TRG	BIOMET	LEAD	5.8		MG/KG		3
		BI00478EB		TRG	BIOMET	LEAD	3.6		MG/KG		3
		BI00479EB		TRG	BIOMET	LEAD	3.9		MG/KG		3
		BI00475EB		TRG	BIOMET	MERCURY	0.7		MG/KG	U	0.2

Location	Sample Type	Sample Number	Sample Date	Result Type	Method	Analyte	Result	Error	Units	Qualifier	Detection Limit
BI118											
		BI00476EB		TRG	BIOMET	MERCURY	1.3		MG/KG	U	0.2
		BI00477EB		TRG	BIOMET	MERCURY	0.9		MG/KG	U	0.2
		BI00478EB		TRG	BIOMET	MERCURY	1.3		MG/KG	U	0.2
		BI00479EB		TRG	BIOMET	MERCURY	1.0		MG/KG	U	0.2
		BI00475EB		TRG	BIOMET	SELENIUM	7.0		MG/KG		5
		BI00476EB		TRG	BIOMET	SELENIUM	10.1		MG/KG	UI	5
		BI00477EB		TRG	BIOMET	SELENIUM	9.7		MG/KG	U	5
		BI00478EB		TRG	BIOMET	SELENIUM	10.1		MG/KG	UI	5
		BI00479EB		TRG	BIOMET	SELENIUM	10.1		MG/KG	UI	5
		BI00475EB		TRG	BIOMET	SILVER	4.3		MG/KG	U	10
		BI00476EB		TRG	BIOMET	SILVER	7.5		MG/KG	U	10
		BI00477EB		TRG	BIOMET	SILVER	7.3		MG/KG	U	10
		BI00478EB		TRG	BIOMET	SILVER	7.6		MG/KG	U	10
		BI00479EB		TRG	BIOMET	SILVER	7.5		MG/KG	U	10
		BI00475EB		TRG	BIOMET	ZINC	90.0		MG/KG		20
		BI00476EB		TRG	BIOMET	ZINC	300		MG/KG		20
		BI00477EB		TRG	BIOMET	ZINC	193		MG/KG		20
		BI00478EB		TRG	BIOMET	ZINC	129		MG/KG		20
		BI00479EB		TRG	BIOMET	ZINC	272		MG/KG		20
BI124											
		BI00480EB		TRG	BIOMET	CADMIUM	3.4		MG/KG	U	5
		BI00481EB		TRG	BIOMET	CADMIUM	1.9		MG/KG	U	5
		BI00482EB		TRG	BIOMET	CADMIUM	2.1		MG/KG	U	5
		BI00483EB		TRG	BIOMET	CADMIUM	1.8		MG/KG	U	5
		BI00496EB		TRG	BIOMET	CADMIUM	3.1		MG/KG	U	5
		BI00497EB		TRG	BIOMET	CADMIUM	2.6		MG/KG	U	5
		BI00480EB		TRG	BIOMET	CHROMIUM	17.2		MG/KG	U	10
		BI00481EB		TRG	BIOMET	CHROMIUM	9.6		MG/KG	U	10
		BI00482EB		TRG	BIOMET	CHROMIUM	10.6		MG/KG	U	10
		BI00483EB		TRG	BIOMET	CHROMIUM	8.8		MG/KG	U	10
		BI00496EB		TRG	BIOMET	CHROMIUM	4.9		MG/KG		10
		BI00497EB		TRG	BIOMET	CHROMIUM	5.8		MG/KG		10
		BI00480EB		TRG	BIOMET	COPPER	115		MG/KG		25
		BI00481EB		TRG	BIOMET	COPPER	7.7		MG/KG	U	25
		BI00482EB		TRG	BIOMET	COPPER	8.5		MG/KG	U	25
		BI00483EB		TRG	BIOMET	COPPER	7.1		MG/KG	U	25
		BI00496EB		TRG	BIOMET	COPPER	516		MG/KG		25
		BI00497EB		TRG	BIOMET	COPPER	135		MG/KG		25
		BI00480EB		TRG	BIOMET	LEAD	4.4		MG/KG		3
		BI00481EB		TRG	BIOMET	LEAD	3.5		MG/KG		3
		BI00482EB		TRG	BIOMET	LEAD	2.4		MG/KG		3
		BI00483EB		TRG	BIOMET	LEAD	3.8		MG/KG		3

Location	Sample Type	Sample Number	Sample Date	Result Type	Method	Analyte	Result	Error	Units	Qualifier	Detection Limit
BI124											
		BI00496EB		TRG	BIOMET	LEAD	5.6		MG/KG		3
		BI00497EB		TRG	BIOMET	LEAD	4.0		MG/KG		3
		BI00480EB		TRG	BIOMET	MERCURY	1.7		MG/KG	U	0.2
		BI00481EB		TRG	BIOMET	MERCURY	0.9		MG/KG	U	0.2
		BI00482EB		TRG	BIOMET	MERCURY	0.9		MG/KG	U	0.2
		BI00483EB		TRG	BIOMET	MERCURY	0.8		MG/KG	U	0.2
		BI00496EB		TRG	BIOMET	MERCURY	0.6		MG/KG	U	0.2
		BI00497EB		TRG	BIOMET	MERCURY	0.6		MG/KG	U	0.2
		BI00480EB		TRG	BIOMET	SELENIUM	14.3		MG/KG		5
		BI00481EB		TRG	BIOMET	SELENIUM	7.7		MG/KG	UI	5
		BI00482EB		TRG	BIOMET	SELENIUM	8.5		MG/KG	UI	5
		BI00483EB		TRG	BIOMET	SELENIUM	7.1		MG/KG	U	5
		BI00496EB		TRG	BIOMET	SELENIUM	6.1		MG/KG	UI	5
		BI00497EB		TRG	BIOMET	SELENIUM	5.1		MG/KG	UI	5
		BI00480EB		TRG	BIOMET	SILVER	10.3		MG/KG	U	10
		BI00481EB		TRG	BIOMET	SILVER	5.8		MG/KG	U	10
		BI00482EB		TRG	BIOMET	SILVER	6.4		MG/KG	U	10
		BI00483EB		TRG	BIOMET	SILVER	5.3		MG/KG	U	10
		BI00496EB		TRG	BIOMET	SILVER	3.1		MG/KG	U	10
		BI00497EB		TRG	BIOMET	SILVER	3.3		MG/KG		10
		BI00480EB		TRG	BIOMET	ZINC	120		MG/KG		20
		BI00481EB		TRG	BIOMET	ZINC	185		MG/KG		20
		BI00482EB		TRG	BIOMET	ZINC	145		MG/KG		20
		BI00483EB		TRG	BIOMET	ZINC	192		MG/KG		20
		BI00496EB		TRG	BIOMET	ZINC	203		MG/KG		20
		BI00497EB		TRG	BIOMET	ZINC	145		MG/KG		20
BI128											
		BI00501EB		TRG	BIOMET	CADMIUM	2.7		MG/KG	U	5
		BI00501EB		TRG	BIOMET	CHROMIUM	5.6		MG/KG		10
		BI00501EB		TRG	BIOMET	COPPER	122		MG/KG		25
		BI00501EB		TRG	BIOMET	LEAD	5.2		MG/KG		3
		BI00501EB		TRG	BIOMET	MERCURY	0.6		MG/KG	U	0.2
		BI00501EB		TRG	BIOMET	SELENIUM	5.5		MG/KG	UI	5
		BI00501EB		TRG	BIOMET	SILVER	2.7		MG/KG	U	10
		BI00501EB		TRG	BIOMET	ZINC	219		MG/KG		20
BI135											
		BI00502EB		TRG	BIOMET	CADMIUM	1.5		MG/KG	U	5
		BI00502EB		TRG	BIOMET	CHROMIUM	7.5		MG/KG	U	10
		BI00502EB		TRG	BIOMET	COPPER	48.9		MG/KG		25
		BI00502EB		TRG	BIOMET	LEAD	2.6		MG/KG		3

Location	Sample Type	Sample Number	Sample Date	Result Type	Method	Analyte	Result	Error	Units	Qualifier	Detection Limit
BI135											
		BI00502EB		TRG	BIOMET	MERCURY	0.7		MG/KG	U	0.2
		BI00502EB		TRG	BIOMET	SELENIUM	9.2		MG/KG		5
		BI00502EB		TRG	BIOMET	SILVER	4.5		MG/KG	U	10
		BI00502EB		TRG	BIOMET	ZINC	58.2		MG/KG		20
BI137											
		BI00504EB		TRG	BIOMET	CADMIUM	1.9		MG/KG	U	5
		BI00505EB		TRG	BIOMET	CADMIUM	3.9		MG/KG	U	5
		BI00506EB		TRG	BIOMET	CADMIUM	4.1		MG/KG	U	5
		BI00504EB		TRG	BIOMET	CHROMIUM	4.3		MG/KG		10
		BI00505EB		TRG	BIOMET	CHROMIUM	5.8		MG/KG	U	10
		BI00506EB		TRG	BIOMET	CHROMIUM	7.4		MG/KG		10
		BI00504EB		TRG	BIOMET	COPPER	14.5		MG/KG		25
		BI00505EB		TRG	BIOMET	COPPER	36.8		MG/KG		25
		BI00506EB		TRG	BIOMET	COPPER	40.9		MG/KG		25
		BI00504EB		TRG	BIOMET	LEAD	0.9		MG/KG	U	3
		BI00505EB		TRG	BIOMET	LEAD	3.0		MG/KG		3
		BI00506EB		TRG	BIOMET	LEAD	4.3		MG/KG		3
		BI00504EB		TRG	BIOMET	MERCURY	0.4		MG/KG	U	0.2
		BI00505EB		TRG	BIOMET	MERCURY	0.9		MG/KG	U	0.2
		BI00506EB		TRG	BIOMET	MERCURY	0.9		MG/KG	U	0.2
		BI00504EB		TRG	BIOMET	SELENIUM	18.8		MG/KG	UI	5
		BI00505EB		TRG	BIOMET	SELENIUM	38.8		MG/KG	UI	5
		BI00506EB		TRG	BIOMET	SELENIUM	40.8		MG/KG	UI	5
		BI00504EB		TRG	BIOMET	SILVER	1.9		MG/KG	U	10
		BI00505EB		TRG	BIOMET	SILVER	3.9		MG/KG	U	10
		BI00506EB		TRG	BIOMET	SILVER	4.1		MG/KG	U	10
		BI00504EB		TRG	BIOMET	ZINC	315		MG/KG		20
		BI00505EB		TRG	BIOMET	ZINC	500		MG/KG		20
		BI00506EB		TRG	BIOMET	ZINC	648		MG/KG		20
BI148											
		BI00495EB		TRG	BIOMET	CADMIUM	2.0		MG/KG	U	5
		BI00498EB		TRG	BIOMET	CADMIUM	1.7		MG/KG	U	5
		BI00499EB		TRG	BIOMET	CADMIUM	1.9		MG/KG	U	5
		BI00495EB		TRG	BIOMET	CHROMIUM	3.0		MG/KG	U	10
		BI00498EB		TRG	BIOMET	CHROMIUM	2.6		MG/KG	U	10
		BI00499EB		TRG	BIOMET	CHROMIUM	2.9		MG/KG	U	10
		BI00495EB		TRG	BIOMET	COPPER	58.4		MG/KG		25
		BI00498EB		TRG	BIOMET	COPPER	65.7		MG/KG		25
		BI00499EB		TRG	BIOMET	COPPER	13.8		MG/KG		25
		BI00495EB		TRG	BIOMET	LEAD	1.0		MG/KG	U	3

Location	Sample Type	Sample Number	Sample Date	Result Type	Method	Analyte	Result	Error	Units	Qualifier	Detection Limit
BI148											
		BI00498EB		TRG	BIOMET	LEAD	0.9		MG/KG		3
		BI00499EB		TRG	BIOMET	LEAD	0.9		MG/KG	U	3
		BI00495EB		TRG	BIOMET	MERCURY	0.5		MG/KG	U	0.2
		BI00498EB		TRG	BIOMET	MERCURY	0.4		MG/KG	U	0.2
		BI00499EB		TRG	BIOMET	MERCURY	0.3		MG/KG	U	0.2
		BI00495EB		TRG	BIOMET	SELENIUM	4.0		MG/KG	U	5
		BI00498EB		TRG	BIOMET	SELENIUM	3.5		MG/KG	UI	5
		BI00499EB		TRG	BIOMET	SELENIUM	3.8		MG/KG	UI	5
		BI00495EB		TRG	BIOMET	SILVER	2.0		MG/KG	U	10
		BI00498EB		TRG	BIOMET	SILVER	1.7		MG/KG	U	10
		BI00499EB		TRG	BIOMET	SILVER	1.9		MG/KG	U	10
		BI00495EB		TRG	BIOMET	ZINC	55.9		MG/KG		20
		BI00498EB		TRG	BIOMET	ZINC	106		MG/KG		20
		BI00499EB		TRG	BIOMET	ZINC	56.9		MG/KG		20

End of Report

Appendix C8 · Tables

Phase III Field Program Unique Samples

Phase III RFI/RI Report

U1 OU1 OU
881 Hillside
OU1 OU1 O
Hillside 881
1 OU1 OU1
side 881 Hill
U1 OU1 OU
881 Hillside
OU1 OU1 O
Hillside 881

Location	Sample Type	Sample Number	Sample Date	Dry	Method	Analyte	Result	Units	Qualifier	Detection Limit
Coherex Drum										
	UNQ	BH01020EBU1	6-DEC-91		VOACLP	1,1,1-TRICHLOROETHANE	5.00	UG/L	U	5.00
	UNQ	BH01021EBU1	6-DEC-91		VOACLP	1,1,1-TRICHLOROETHANE	5,000.00	UG/L	U	5,000.00
	UNQ	BH01020EBU1	6-DEC-91		VOACLP	1,1,2,2-TETRACHLOROETHANE	5.00	UG/L	U	5.00
	UNQ	BH01021EBU1	6-DEC-91		VOACLP	1,1,2,2-TETRACHLOROETHANE	5,000.00	UG/L	U	5,000.00
	UNQ	BH01020EBU1	6-DEC-91		VOACLP	1,1,2-TRICHLOROETHANE	5.00	UG/L	U	5.00
	UNQ	BH01021EBU1	6-DEC-91		VOACLP	1,1,2-TRICHLOROETHANE	5,000.00	UG/L	U	5,000.00
	UNQ	BH01020EBU1	6-DEC-91		VOACLP	1,1-DICHLOROETHANE	5.00	UG/L	U	5.00
	UNQ	BH01021EBU1	6-DEC-91		VOACLP	1,1-DICHLOROETHANE	5,000.00	UG/L	U	5,000.00
	UNQ	BH01020EBU1	6-DEC-91		VOACLP	1,1-DICHLOROETHENE	5.00	UG/L	U	5.00
	UNQ	BH01021EBU1	6-DEC-91		VOACLP	1,1-DICHLOROETHENE	5,000.00	UG/L	U	5,000.00
	UNQ	BH01020EBU1	6-DEC-91		VOACLP	1,2-DICHLOROETHANE	5.00	UG/L	U	5.00
	UNQ	BH01021EBU1	6-DEC-91		VOACLP	1,2-DICHLOROETHANE	5,000.00	UG/L	U	5,000.00
	UNQ	BH01020EBU1	6-DEC-91		VOACLP	1,2-DICHLOROETHENE	5.00	UG/L	U	5.00
	UNQ	BH01021EBU1	6-DEC-91		VOACLP	1,2-DICHLOROETHENE	5,000.00	UG/L	U	5,000.00
	UNQ	BH01020EBU1	6-DEC-91		VOACLP	1,2-DICHLOROPROPANE	5.00	UG/L	U	5.00
	UNQ	BH01021EBU1	6-DEC-91		VOACLP	1,2-DICHLOROPROPANE	5,000.00	UG/L	U	5,000.00
	UNQ	BH01020EBU1	6-DEC-91		VOACLP	2-BUTANONE	10.00	UG/L	U	10.00
	UNQ	BH01021EBU1	6-DEC-91		VOACLP	2-BUTANONE	10,000.00	UG/L	U	10,000.00
	UNQ	BH01020EBU1	6-DEC-91		VOACLP	2-HEXANONE	10.00	UG/L	U	10.00
	UNQ	BH01021EBU1	6-DEC-91		VOACLP	2-HEXANONE	10,000.00	UG/L	U	10,000.00
	UNQ	BH01020EBU1	6-DEC-91		VOACLP	4-METHYL-2-PENTANONE	10.00	UG/L	U	10.00
	UNQ	BH01021EBU1	6-DEC-91		VOACLP	4-METHYL-2-PENTANONE	10,000.00	UG/L	U	10,000.00
	UNQ	BH01020EBU1	6-DEC-91		VOACLP	ACETONE	10.00	UG/L	U	10.00
	UNQ	BH01021EBU1	6-DEC-91		VOACLP	ACETONE	42,000.00	UG/L	_	10,000.00
	UNQ	BH01020EBU1	6-DEC-91		VOACLP	BENZENE	5.00	UG/L	U	5.00
	UNQ	BH01021EBU1	6-DEC-91		VOACLP	BENZENE	5,000.00	UG/L	U	5,000.00
	UNQ	BH01020EBU1	6-DEC-91		VOACLP	BROMODICHLOROMETHANE	5.00	UG/L	U	5.00
	UNQ	BH01021EBU1	6-DEC-91		VOACLP	BROMODICHLOROMETHANE	5,000.00	UG/L	U	5,000.00
	UNQ	BH01020EBU1	6-DEC-91		VOACLP	BROMOFORM	5.00	UG/L	U	5.00
	UNQ	BH01021EBU1	6-DEC-91		VOACLP	BROMOFORM	5,000.00	UG/L	U	5,000.00
	UNQ	BH01020EBU1	6-DEC-91		VOACLP	BROMOMETHANE	10.00	UG/L	U	10.00
	UNQ	BH01021EBU1	6-DEC-91		VOACLP	BROMOMETHANE	10,000.00	UG/L	U	10,000.00

Location	Sample Type	Sample Number	Sample Date	Dry	Method	Analyte	Result	Units	Qualifier	Detection Limit
Coherex Drum										
	UNQ	BH01020EBU1	6-DEC-91		VOACLP	CARBON DISULFIDE	5.00	UG/L	U	5.00
	UNQ	BH01021EBU1	6-DEC-91		VOACLP	CARBON DISULFIDE	5,000.00	UG/L	U	5,000.00
	UNQ	BH01020EBU1	6-DEC-91		VOACLP	CARBON TETRACHLORIDE	5.00	UG/L	U	5.00
	UNQ	BH01021EBU1	6-DEC-91		VOACLP	CARBON TETRACHLORIDE	5,000.00	UG/L	U	5,000.00
	UNQ	BH01020EBU1	6-DEC-91		VOACLP	CHLOROBENZENE	5.00	UG/L	U	5.00
	UNQ	BH01021EBU1	6-DEC-91		VOACLP	CHLOROBENZENE	5,000.00	UG/L	U	5,000.00
	UNQ	BH01020EBU1	6-DEC-91		VOACLP	CHLOROETHANE	10.00	UG/L	U	10.00
	UNQ	BH01021EBU1	6-DEC-91		VOACLP	CHLOROETHANE	10,000.00	UG/L	U	10,000.00
	UNQ	BH01020EBU1	6-DEC-91		VOACLP	CHLOROFORM	5.00	UG/L	U	5.00
	UNQ	BH01021EBU1	6-DEC-91		VOACLP	CHLOROFORM	5,000.00	UG/L	U	5,000.00
	UNQ	BH01020EBU1	6-DEC-91		VOACLP	CHLOROMETHANE	10.00	UG/L	U	10.00
	UNQ	BH01021EBU1	6-DEC-91		VOACLP	CHLOROMETHANE	10,000.00	UG/L	U	10,000.00
	UNQ	BH01020EBU1	6-DEC-91		VOACLP	DIBROMOCHLOROMETHANE	5.00	UG/L	U	5.00
	UNQ	BH01021EBU1	6-DEC-91		VOACLP	DIBROMOCHLOROMETHANE	5,000.00	UG/L	U	5,000.00
	UNQ	BH01020EBU1	6-DEC-91		VOACLP	ETHYLBENZENE	5.00	UG/L	U	5.00
	UNQ	BH01021EBU1	6-DEC-91		VOACLP	ETHYLBENZENE	5,000.00	UG/L	U	5,000.00
	UNQ	BH01020EBU1	6-DEC-91		VOACLP	METHYLENE CHLORIDE	5.00	UG/L	U	5.00
	UNQ	BH01021EBU1	6-DEC-91		VOACLP	METHYLENE CHLORIDE	7,200.00	UG/L	B	5,000.00
	UNQ	BH01020EBU1	6-DEC-91		VOACLP	STYRENE	5.00	UG/L	U	5.00
	UNQ	BH01021EBU1	6-DEC-91		VOACLP	STYRENE	5,000.00	UG/L	U	5,000.00
	UNQ	BH01020EBU1	6-DEC-91		VOACLP	TETRACHLOROETHENE	5.00	UG/L	U	5.00
	UNQ	BH01021EBU1	6-DEC-91		VOACLP	TETRACHLOROETHENE	5,000.00	UG/L	U	5,000.00
	UNQ	BH01020EBU1	6-DEC-91		VOACLP	TOLUENE	5.00	UG/L	U	5.00
	UNQ	BH01021EBU1	6-DEC-91		VOACLP	TOLUENE	5,000.00	UG/L	U	5,000.00
	UNQ	BH01020EBU1	6-DEC-91		VOACLP	TOTAL XYLENES	5.00	UG/L	U	5.00
	UNQ	BH01021EBU1	6-DEC-91		VOACLP	TOTAL XYLENES	5,000.00	UG/L	U	5,000.00
	UNQ	BH01020EBU1	6-DEC-91		VOACLP	TRICHLOROETHENE	5.00	UG/L	U	5.00
	UNQ	BH01021EBU1	6-DEC-91		VOACLP	TRICHLOROETHENE	5,000.00	UG/L	U	5,000.00
	UNQ	BH01020EBU1	6-DEC-91		VOACLP	VINYL ACETATE	10.00	UG/L	U	10.00
	UNQ	BH01021EBU1	6-DEC-91		VOACLP	VINYL ACETATE	10,000.00	UG/L	U	10,000.00
	UNQ	BH01020EBU1	6-DEC-91		VOACLP	VINYL CHLORIDE	10.00	UG/L	U	10.00
	UNQ	BH01021EBU1	6-DEC-91		VOACLP	VINYL CHLORIDE	10,000.00	UG/L	U	10,000.00

Location	Sample Type	Sample Number	Sample Date	Dry	Method	Analyte	Result	Units	Qualifier	Detection Limit
Coherex Drum										
	UNQ	BH01020EBU1	6-DEC-91		VOACLP	cis-1,3-DICHLOROPROPENE	5.00	UG/L	U	5.00
	UNQ	BH01021EBU1	6-DEC-91		VOACLP	cis-1,3-DICHLOROPROPENE	5,000.00	UG/L	U	5,000.00
	UNQ	BH01020EBU1	6-DEC-91		VOACLP	trans-1,3-DICHLOROPROPENE	5.00	UG/L	U	5.00
	UNQ	BH01021EBU1	6-DEC-91		VOACLP	trans-1,3-DICHLOROPROPENE	5,000.00	UG/L	U	5,000.00
MANHOLE										
	UNQ	BH01000EBU1	26-NOV-91		VOACLP	1,1,1-TRICHLOROETHANE	5.00	UG/L	U	5.00
	UNQ	BH01001EBU1	26-NOV-91		VOACLP	1,1,1-TRICHLOROETHANE	5.00	UG/L	U	5.00
	UNQ	BH01002EBU1	26-NOV-91		VOACLP	1,1,1-TRICHLOROETHANE	5.00	UG/L	U	5.00
	UNQ	BH01000EBU1	26-NOV-91		VOACLP	1,1,2,2-TETRACHLOROETHANE	5.00	UG/L	U	5.00
	UNQ	BH01001EBU1	26-NOV-91		VOACLP	1,1,2,2-TETRACHLOROETHANE	5.00	UG/L	U	5.00
	UNQ	BH01002EBU1	26-NOV-91		VOACLP	1,1,2,2-TETRACHLOROETHANE	5.00	UG/L	U	5.00
	UNQ	BH01000EBU1	26-NOV-91		VOACLP	1,1,2-TRICHLOROETHANE	5.00	UG/L	U	5.00
	UNQ	BH01001EBU1	26-NOV-91		VOACLP	1,1,2-TRICHLOROETHANE	5.00	UG/L	U	5.00
	UNQ	BH01002EBU1	26-NOV-91		VOACLP	1,1,2-TRICHLOROETHANE	5.00	UG/L	U	5.00
	UNQ	BH01000EBU1	26-NOV-91		VOACLP	1,1-DICHLOROETHANE	5.00	UG/L	U	5.00
	UNQ	BH01001EBU1	26-NOV-91		VOACLP	1,1-DICHLOROETHANE	5.00	UG/L	U	5.00
	UNQ	BH01002EBU1	26-NOV-91		VOACLP	1,1-DICHLOROETHANE	5.00	UG/L	U	5.00
	UNQ	BH01000EBU1	26-NOV-91		VOACLP	1,1-DICHLOROETHENE	5.00	UG/L	U	5.00
	UNQ	BH01001EBU1	26-NOV-91		VOACLP	1,1-DICHLOROETHENE	5.00	UG/L	U	5.00
	UNQ	BH01002EBU1	26-NOV-91		VOACLP	1,1-DICHLOROETHENE	5.00	UG/L	U	5.00
	UNQ	BH01000EBU1	26-NOV-91		VOACLP	1,2-DICHLOROETHANE	5.00	UG/L	U	5.00
	UNQ	BH01001EBU1	26-NOV-91		VOACLP	1,2-DICHLOROETHANE	5.00	UG/L	U	5.00
	UNQ	BH01002EBU1	26-NOV-91		VOACLP	1,2-DICHLOROETHANE	5.00	UG/L	U	5.00
	UNQ	BH01000EBU1	26-NOV-91		VOACLP	1,2-DICHLOROETHENE	2.00	UG/L	J	5.00
	UNQ	BH01001EBU1	26-NOV-91		VOACLP	1,2-DICHLOROETHENE	5.00	UG/L	U	5.00
	UNQ	BH01002EBU1	26-NOV-91		VOACLP	1,2-DICHLOROETHENE	5.00	UG/L	U	5.00
	UNQ	BH01000EBU1	26-NOV-91		VOACLP	1,2-DICHLOROPROPANE	5.00	UG/L	U	5.00
	UNQ	BH01001EBU1	26-NOV-91		VOACLP	1,2-DICHLOROPROPANE	5.00	UG/L	U	5.00
	UNQ	BH01002EBU1	26-NOV-91		VOACLP	1,2-DICHLOROPROPANE	5.00	UG/L	U	5.00
	UNQ	BH01000EBU1	26-NOV-91		VOACLP	2-BUTANONE	10.00	UG/L	U	10.00
	UNQ	BH01001EBU1	26-NOV-91		VOACLP	2-BUTANONE	10.00	UG/L	U	10.00
	UNQ	BH01002EBU1	26-NOV-91		VOACLP	2-BUTANONE	10.00	UG/L	U	10.00

Location	Sample Type	Sample Number	Sample Date	Dry	Method	Analyte	Result	Units	Qualifier	Detection Limit
MANHOLE										
	UNQ	BH01000EBU1	26-NOV-91		VOACLP	2-HEXANONE	10.00	UG/L	U	10.00
	UNQ	BH01001EBU1	26-NOV-91		VOACLP	2-HEXANONE	10.00	UG/L	U	10.00
	UNQ	BH01002EBU1	26-NOV-91		VOACLP	2-HEXANONE	10.00	UG/L	U	10.00
	UNQ	BH01000EBU1	26-NOV-91		VOACLP	4-METHYL-2-PENTANONE	10.00	UG/L	U	10.00
	UNQ	BH01001EBU1	26-NOV-91		VOACLP	4-METHYL-2-PENTANONE	10.00	UG/L	U	10.00
	UNQ	BH01002EBU1	26-NOV-91		VOACLP	4-METHYL-2-PENTANONE	10.00	UG/L	U	10.00
	UNQ	BH01000EBU1	26-NOV-91		VOACLP	ACETONE	10.00	UG/L	U	10.00
	UNQ	BH01001EBU1	26-NOV-91		VOACLP	ACETONE	10.00	UG/L	U	10.00
	UNQ	BH01002EBU1	26-NOV-91		VOACLP	ACETONE	26.00	UG/L	B	26.00
	UNQ	BH01000EBU1	26-NOV-91		VOACLP	BENZENE	5.00	UG/L	U	5.00
	UNQ	BH01001EBU1	26-NOV-91		VOACLP	BENZENE	5.00	UG/L	U	5.00
	UNQ	BH01002EBU1	26-NOV-91		VOACLP	BENZENE	5.00	UG/L	U	5.00
	UNQ	BH01000EBU1	26-NOV-91		VOACLP	BROMODICHLOROMETHANE	5.00	UG/L	U	5.00
	UNQ	BH01001EBU1	26-NOV-91		VOACLP	BROMODICHLOROMETHANE	5.00	UG/L	U	5.00
	UNQ	BH01002EBU1	26-NOV-91		VOACLP	BROMODICHLOROMETHANE	5.00	UG/L	U	5.00
	UNQ	BH01000EBU1	26-NOV-91		VOACLP	BROMOFORM	5.00	UG/L	U	5.00
	UNQ	BH01001EBU1	26-NOV-91		VOACLP	BROMOFORM	5.00	UG/L	U	5.00
	UNQ	BH01002EBU1	26-NOV-91		VOACLP	BROMOFORM	5.00	UG/L	U	5.00
	UNQ	BH01000EBU1	26-NOV-91		VOACLP	BROMOMETHANE	10.00	UG/L	U	10.00
	UNQ	BH01001EBU1	26-NOV-91		VOACLP	BROMOMETHANE	10.00	UG/L	U	10.00
	UNQ	BH01002EBU1	26-NOV-91		VOACLP	BROMOMETHANE	10.00	UG/L	U	10.00
	UNQ	BH01000EBU1	26-NOV-91		VOACLP	CARBON DISULFIDE	5.00	UG/L	U	5.00
	UNQ	BH01001EBU1	26-NOV-91		VOACLP	CARBON DISULFIDE	5.00	UG/L	U	5.00
	UNQ	BH01002EBU1	26-NOV-91		VOACLP	CARBON DISULFIDE	5.00	UG/L	U	5.00
	UNQ	BH01000EBU1	26-NOV-91		VOACLP	CARBON TETRACHLORIDE	5.00	UG/L	U	5.00
	UNQ	BH01001EBU1	26-NOV-91		VOACLP	CARBON TETRACHLORIDE	5.00	UG/L	U	5.00
	UNQ	BH01002EBU1	26-NOV-91		VOACLP	CARBON TETRACHLORIDE	5.00	UG/L	U	5.00
	UNQ	BH01000EBU1	26-NOV-91		VOACLP	CHLOROBENZENE	5.00	UG/L	U	5.00
	UNQ	BH01001EBU1	26-NOV-91		VOACLP	CHLOROBENZENE	5.00	UG/L	U	5.00
	UNQ	BH01002EBU1	26-NOV-91		VOACLP	CHLOROBENZENE	5.00	UG/L	U	5.00
	UNQ	BH01000EBU1	26-NOV-91		VOACLP	CHLOROETHANE	10.00	UG/L	U	10.00
	UNQ	BH01001EBU1	26-NOV-91		VOACLP	CHLOROETHANE	10.00	UG/L	U	10.00

Location	Sample Type	Sample Number	Sample Date	Dry	Method	Analyte	Result	Units	Qualifier	Detection Limit
MANHOLE										
	UNQ	BH01002EBU1	26-NOV-91		VOACLP	CHLOROETHANE	10.00	UG/L	U	10.00
	UNQ	BH01000EBU1	26-NOV-91		VOACLP	CHLOROFORM	5.00	UG/L	U	5.00
	UNQ	BH01001EBU1	26-NOV-91		VOACLP	CHLOROFORM	5.00	UG/L	U	5.00
	UNQ	BH01002EBU1	26-NOV-91		VOACLP	CHLOROFORM	5.00	UG/L	U	5.00
	UNQ	BH01000EBU1	26-NOV-91		VOACLP	CHLOROMETHANE	10.00	UG/L	U	10.00
	UNQ	BH01001EBU1	26-NOV-91		VOACLP	CHLOROMETHANE	10.00	UG/L	U	10.00
	UNQ	BH01002EBU1	26-NOV-91		VOACLP	CHLOROMETHANE	10.00	UG/L	U	10.00
	UNQ	BH01000EBU1	26-NOV-91		VOACLP	DIBROMOCHLOROMETHANE	5.00	UG/L	U	5.00
	UNQ	BH01001EBU1	26-NOV-91		VOACLP	DIBROMOCHLOROMETHANE	5.00	UG/L	U	5.00
	UNQ	BH01002EBU1	26-NOV-91		VOACLP	DIBROMOCHLOROMETHANE	5.00	UG/L	U	5.00
	UNQ	BH01000EBU1	26-NOV-91		VOACLP	ETHYLBENZENE	5.00	UG/L	U	5.00
	UNQ	BH01001EBU1	26-NOV-91		VOACLP	ETHYLBENZENE	5.00	UG/L	U	5.00
	UNQ	BH01002EBU1	26-NOV-91		VOACLP	ETHYLBENZENE	5.00	UG/L	U	5.00
	UNQ	BH01000EBU1	26-NOV-91		VOACLP	METHYLENE CHLORIDE	10.00	UG/L	B	5.00
	UNQ	BH01001EBU1	26-NOV-91		VOACLP	METHYLENE CHLORIDE	14.00	UG/L	B	5.00
	UNQ	BH01002EBU1	26-NOV-91		VOACLP	METHYLENE CHLORIDE	6.00	UG/L	B	6.00
	UNQ	BH01000EBU1	26-NOV-91		VOACLP	STYRENE	5.00	UG/L	U	5.00
	UNQ	BH01001EBU1	26-NOV-91		VOACLP	STYRENE	5.00	UG/L	U	5.00
	UNQ	BH01002EBU1	26-NOV-91		VOACLP	STYRENE	5.00	UG/L	U	5.00
	UNQ	BH01000EBU1	26-NOV-91		VOACLP	TETRACHLOROETHENE	27.00	UG/L	_	5.00
	UNQ	BH01001EBU1	26-NOV-91		VOACLP	TETRACHLOROETHENE	5.00	UG/L	U	5.00
	UNQ	BH01002EBU1	26-NOV-91		VOACLP	TETRACHLOROETHENE	5.00	UG/L	U	5.00
	UNQ	BH01000EBU1	26-NOV-91		VOACLP	TOLUENE	5.00	UG/L	U	5.00
	UNQ	BH01001EBU1	26-NOV-91		VOACLP	TOLUENE	5.00	UG/L	U	5.00
	UNQ	BH01002EBU1	26-NOV-91		VOACLP	TOLUENE	5.00	UG/L	U	5.00
	UNQ	BH01000EBU1	26-NOV-91		VOACLP	TOTAL XYLENES	5.00	UG/L	U	5.00
	UNQ	BH01001EBU1	26-NOV-91		VOACLP	TOTAL XYLENES	5.00	UG/L	U	5.00
	UNQ	BH01002EBU1	26-NOV-91		VOACLP	TOTAL XYLENES	5.00	UG/L	U	5.00
	UNQ	BH01000EBU1	26-NOV-91		VOACLP	TRICHLOROETHENE	2.00	UG/L	J	5.00
	UNQ	BH01001EBU1	26-NOV-91		VOACLP	TRICHLOROETHENE	5.00	UG/L	U	5.00
	UNQ	BH01002EBU1	26-NOV-91		VOACLP	TRICHLOROETHENE	5.00	UG/L	U	5.00
	UNQ	BH01000EBU1	26-NOV-91		VOACLP	VINYL ACETATE	10.00	UG/L	U	10.00

Location	Sample Type	Sample Number	Sample Date	Dry	Method	Analyte	Result	Units	Qualifier	Detection Limit
MANHOLE										
	UNQ	BH01001EBU1	26-NOV-91		VOACLP	VINYL ACETATE	10.00	UG/L	U	10.00
	UNQ	BH01002EBU1	26-NOV-91		VOACLP	VINYL ACETATE	10.00	UG/L	U	10.00
	UNQ	BH01000EBU1	26-NOV-91		VOACLP	VINYL CHLORIDE	10.00	UG/L	U	10.00
	UNQ	BH01001EBU1	26-NOV-91		VOACLP	VINYL CHLORIDE	10.00	UG/L	U	10.00
	UNQ	BH01002EBU1	26-NOV-91		VOACLP	VINYL CHLORIDE	10.00	UG/L	U	10.00
	UNQ	BH01000EBU1	26-NOV-91		VOACLP	cis-1,3-DICHLOROPROPENE	5.00	UG/L	U	5.00
	UNQ	BH01001EBU1	26-NOV-91		VOACLP	cis-1,3-DICHLOROPROPENE	5.00	UG/L	U	5.00
	UNQ	BH01002EBU1	26-NOV-91		VOACLP	cis-1,3-DICHLOROPROPENE	5.00	UG/L	U	5.00
	UNQ	BH01000EBU1	26-NOV-91		VOACLP	trans-1,3-DICHLOROPROPENE	5.00	UG/L	U	5.00
	UNQ	BH01001EBU1	26-NOV-91		VOACLP	trans-1,3-DICHLOROPROPENE	5.00	UG/L	U	5.00
	UNQ	BH01002EBU1	26-NOV-91		VOACLP	trans-1,3-DICHLOROPROPENE	5.00	UG/L	U	5.00

Appendix C9 · Text

Air Quality

Phase III
RFI/RI Report

U1 OU1 OU
881 Hillside
OU1 OU1 O
Hillside 881
1 OU1 OU1
side 881 Hill
U1 OU1 OU
881 Hillside
OU1 OU1 O
Hillside 881

C9 AIR QUALITY

Air quality data collected as part of the Radioactive Ambient Air Monitoring Program for 1990 and 1991 is presented in Table C8-1. Air quality data collected from four high-volume OU1 site-specific air samplers for 1990 and 1991 are presented in Table C8-2.

Health and Safety Laboratories routinely perform the following analyses on environmental air samples:

- Total air filter counting (plutonium-specific alpha)
- Gas proportional counting (gross alpha and gross beta)
- Gamma spectral analysis
- Alpha spectral analysis (plutonium-239,-238, americium-241, uranium-238,-233,-234)

Procedures for these analyses are described in the Health and Safety Laboratories Procedures and Practices Manual (WI82). All new procedures and changes to existing procedures must be thoroughly tested, documented, and approved in writing by the manager of Health and Safety Laboratories before being implemented. Environmental Management is notified of any major changes that could affect analytical results. All procedures are reviewed annually (or at any time an analytical problem is suspected) for consistency with state-of-the-art techniques. Copies of all procedures are kept on file in the office of the manager of Health and Safety Laboratories.

C9.1 Analytical Procedures

Samples received for air filter screening are counted at approximately 24 hours and then 48 hours after collection. Samples exceeding specified limits are recounted. If the total long-lived alpha concentration for a screened filter exceeds specified action limits, the filter sample is then analyzed for individual specific isotope and/or further investigated to determine the cause and any needed corrective action.

All samples scheduled for alpha spectral analysis are analyzed in a similar manner regardless of matrix. Before dissolution, a known quantity of nonindigenous radioactive tracer is added to

each sample. The tracer is used to determine the chemical recovery for the analysis. Tracers used include plutonium-236, plutonium-242, uranium-232, uranium-236, americium-243, and curium-244. The type and activity level of the tracer used depends on the type and projected activity level of the sample to be analyzed. All refractory or intractable actinides are dissolved by vigorous acid treatment using both oxidizing and complexing acids. After samples are dissolved, the radioisotopes of concern are separated from each other and from the matrix material by various solvent extraction and ion exchange techniques. The purified radioisotopes are electro-deposited onto stainless steel discs. These discs are alpha counted for 12 hours. If a lower minimum detection limit is required, samples may be counted from 72 to 168 hours, depending on the specific sensitivity requirement. Samples that exhibit a chemical recovery of less than 10 percent or greater than 110 percent of the tracer are automatically scheduled for reanalysis.

C9.2 Detection Limits and Error Term Propagation for Radioactivity Parameters

Health and Safety Laboratories have adopted the following definition for detection limit, as given by Harley (HA72):

> The smallest amount of sample activity using a given measurement process (i.e., chemical procedure and detector) that will yield a net count for which there is confidence at a pre-determined level that activity is present.

The minimum detectable amount (MDA) is the term used to describe the detection limit and is defined as the smallest amount of an analyzed material in a sample that will be detected with a "b" probability of non-detection (Type II error), while accepting an "a" probability of erroneously detecting that material in an appropriate blank sample (Type I error). In the formulation below, both α and β are equal to 0.05.

Based on the approach presented in draft ANSI Standard N13.30, Performance Criteria for Radiobioassay (HE85) the formulation of the MDA for radioactive analyses is:

where

$$MDA = \frac{4.65\ S_B + 2.71/\ (T_S E_S Y)}{aV}$$

MDA = minimum detectable amount (microcuries [µCi] or picocuries [pCi])

S_B = standard deviation of the population of appropriate laboratory blank values (disintegrations per minute, d/m)

T_S = sample count time (minutes, m)

E_S = absolute detection efficiency of the sample detector

Y = chemical recovery for the sample

a = conversion factor (d/m per unit activity)

(a = 2.22 disintegrations per minute per picocurie [d/m/pCi] when MDA is in units of pCi, and a = 2.22 x 10^6 disintegrations per minute per microcuries [d/m/µCi] when MDA is in units of µCi)

V = sample volume or weight (V=1 if the MDA per sample is desired)

The major component of the MDA equation is the variability of the laboratory blanks.

Table C8-3 shows the various formulas used for alpha data reduction during 1990 and 1991. These values are based on the average sample volume, typical detector efficiency, detector background, count time, and chemical recovery. MDA values calculated for individual analyses may vary significantly depending on actual sample volume, chemical recovery, and analytical blank used.

C9.3 Reporting of Minimum Detectable Concentration and Error Terms

Measured plutonium, uranium, americium, tritium, and beryllium measured concentrations are presented in this report. Most of the measured concentrations are at or very near background levels, and often there is little or no amount of these materials in the media being analyzed. When this occurs, the results of the laboratory analyses can be expected to show a statistical

distribution of positive and negative numbers near zero and numbers that are less than the calculated minimum detectable concentration for the analyses. The laboratory analytical blanks, used to correct for background contributions to the measurements, show a similar statistical distribution around their average values. Negative sample values result when the measured value for a laboratory analytical blank is subtracted from a sample analytical result that is smaller than the analytical blank value. Results that are less than calculated minimum detectable levels indicate that the results are below the level of statistical confidence in the actual numerical values. All reported results, including negative values and values that are less than minimum detectable levels, are included in any arithmetic calculations on the data set. Reporting all values allows all of the data to be evaluated using appropriate statistical treatment. This assists in identifying any bias in the analyses, allows better evaluation of distributions and trends in environmental data, and helps in estimating the true sensitivity of the measurement process.

The reader should use caution in interpreting individual values that are negative or less than minimum detectable levels. A negative value has no physical significance. Values less than minimum detectable levels lack statistical confidence as to what the actual number is, although it is known with high confidence that it is below the specified detection level. Such values should not be interpreted as being the actual amount of material in the sample, but should be seen as reflecting a range form zero to the minimum detectable level in which the actual amount would likely lie. These values are significant, however, when taken together with other analytical results that indicate that the distribution is near zero.

Error terms in the form of a±b are included with some of the data. For a single sample, "a" is the analytical blank corrected value; for multiple samples, "a" represent the average value (arithmetic mean). The error term "b" accounts for the propagated statistical counting uncertainty for the sample and the associated analytical blanks at the 95 percent confidence level. These error terms represent a minimum estimate of error for the data.

Appendix C9 · Tables

Air Quality

Phase III
RFI/RI Report

U1 OU1 OU
881 Hillside
OU1 OU1 O
Hillside 881
1 OU1 OU1
side 881 Hill
U1 OU1 OU
881 Hillside
OU1 OU1 O
Hillside 881

Table C9-1. Plutonium Data Collected at Radiological Ambient Air Monitoring Program Stations in 1990 and 1991.

SAMPLER	Date 1990	Air Volume (m3)	Pu Concentration pCi/m3	± 95 percent Confidence Interval (pCi/m3)
S-09	JANUARY	36859	0.000166	0.000021
S-09	FEBRUARY	38149	0.000328	0.000056
S-09	MARCH	37000	0.000243	0.000041
S-09	APRIL	50579	0.000033	0.000010
S-09	MAY	29798	0.000040	0.000012
S-09	JUNE	27476	0.000090	0.000020
S-09	JULY	24766	0.000119	0.000039
S-09	AUGUST	27000	0.000064	0.000026
S-09	SEPTEMBER	27317	0.000042	0.000019
S-09	OCTOBER	31427	0.000046	0.000014
S-09	NOVEMBER	31159	0.000040	0.000010
S-09	DECEMBER	33877	0.000074	0.000015
MAX VALUE			0.000328	
MEAN VALUE			0.000107	
S-10	JANUARY	33352	0.000002	0.000002
S-10	FEBRUARY	33482	0.000007	0.000004
S-10	MARCH	17000	0.000016	0.000009
S-10	APRIL	46488	0.000004	0.000002
S-10	MAY	31009	0.000005	0.000003
S-10	JUNE	29549	0.000008	0.000004
S-10	JULY	29199	0.000007	0.000004
S-10	AUGUST	23960	0.000005	0.000005
S-10	SEPTEMBER	24953	0.000005	0.000005
S-10	OCTOBER	30490	0.000003	0.000003
S-10	NOVEMBER	30628	0.000004	0.000004
S-10	DECEMBER	31478	0.000002	0.000003
MAX VALUE			0.000016	
MEAN VALUE			0.000006	
S-11	JANUARY	32000	0.000006	0.000003
S-11	FEBRUARY	33000	0.000005	0.000004
S-11	MARCH	32000	0.000008	0.000004
S-11	APRIL	48000	0.000004	0.000002
S-11	MAY	32000	0.000006	0.000003
S-11	JUNE	31000	0.000004	0.000003
S-11	JULY	30000	0.000007	0.000004
S-11	AUGUST	30000	0.000007	0.000005
S-11	SEPTEMBER	30000	0.000007	0.000005
S-11	OCTOBER	31000	0.000001	0.000003
S-11	NOVEMBER	30000	0.000003	0.000004
S-11	DECEMBER	32000	0.000000	0.000003
MAX VALUE			0.000008	
MEAN VALUE			0.000005	

SAMPLER	Date 1990	Air Volume (m3)	Pu Concentration pCi/m3	± 95 percent Confidence Interval (pCi/m3)
S-17	JANUARY	30000	0.000015	0.000005
S-17	FEBRUARY	9000	0.000007	0.000012
S-17	MARCH	32000	0.000022	0.000007
S-17	APRIL	47000	0.000005	0.000002
S-17	MAY	32000	0.000007	0.000004
S-17	JUNE	31000	0.000011	0.000005
S-17	JULY	30000	0.000002	0.000006
S-17	AUGUST	30000	0.000008	0.000006
S-17	SEPTEMBER	33000	0.000007	0.000005
S-17	OCTOBER	32000	0.000001	0.000005
S-17	NOVEMBER	29000	0.000008	0.000007
S-17	DECEMBER	32000	0.000008	0.000004
MAX VALUE			0.000022	
MEAN VALUE			0.000008	
S-23	JANUARY	33158	0.000001	0.000002
S-23	FEBRUARY	32855	0.000003	0.000004
S-23	MARCH	32000	0.000005	0.000003
S-23	APRIL	52577	0.000002	0.000001
S-23	MAY	34528	0.000003	0.000002
S-23	JUNE	34378	0.000003	0.000002
S-23	JULY	34526	0.000003	0.000002
S-23	AUGUST	33858	0.000005	0.000004
S-23	SEPTEMBER	31937	0.000006	0.000005
S-23	OCTOBER	31772	0.000001	0.000003
S-23	NOVEMBER	32119	0.000002	0.000003
S-23	DECEMBER	31760	0.000001	0.000003
MAX VALUE			0.000006	
MEAN VALUE			0.000003	
S-32	JANUARY	33000	0.000000	0.000001
S-32	FEBRUARY	51000	0.000000	0.000002
S-32	MARCH	35000	0.000001	0.000001
S-32	APRIL	33000	0.000001	0.000002
S-32	MAY	32000	0.000002	0.000002
S-32	JUNE	31000	0.000002	0.000002
S-32	JULY	46000	0.000000	0.000001
S-32	AUGUST	31000	0.000000	0.000001
S-32	SEPTEMBER	13000	0.000003	0.000004
S-32	OCTOBER	32000	0.000002	0.000002
S-32	NOVEMBER	24000	0.000002	0.000002
S-32	DECEMBER	48000	0.000001	0.000001
MAX VALUE			0.000003	
MEAN VALUE			0.000001	

SAMPLER	Date 1990	Air Volume (m3)	Pu Concentration pCi/m3	± 95 percent Confidence Interval (pCi/m3)
S-38	JANUARY	33099	0.000002	0.000002
S-38	FEBRUARY	50271	0.000001	0.000002
S-38	MARCH	34000	0.000000	0.000001
S-38	APRIL	33000	0.000001	0.000002
S-38	MAY	31446	0.000000	0.000001
S-38	JUNE	30648	0.000005	0.000003
S-38	JULY	44531	0.000000	0.000001
S-38	AUGUST	30302	0.000000	0.000001
S-38	SEPTEMBER	30240	0.000001	0.000001
S-38	OCTOBER	31210	0.000181	0.000032
S-38	NOVEMBER	32760	0.000008	0.000004
S-38	DECEMBER	48000	0.000001	0.000001
MAX VALUE			0.000181	
MEAN VALUE			0.000017	
S-39	JANUARY	33369	0.000002	0.000002
S-39	FEBRUARY	50563	-0.000001	0.000002
S-39	MARCH	33000	0.000000	0.000001
S-39	APRIL	34000	0.000000	0.000001
S-39	MAY	34136	0.000002	0.000002
S-39	JUNE	32743	0.000002	0.000002
S-39	JULY	48911	0.000001	0.000001
S-39	AUGUST	33371	-0.000001	0.000001
S-39	SEPTEMBER	33440	0.000000	0.000001
S-39	OCTOBER	31805	0.000002	0.000002
S-39	NOVEMBER	31855	0.000000	0.000001
S-39	DECEMBER	47000	0.000000	0.000001
MAX VALUE			0.000002	
MEAN VALUE			0.000001	
S-40	JANUARY**			
S-40	FEBRUARY	25144	0.000000	0.000004
S-40	MARCH	33000	0.000003	0.000002
S-40	APRIL	33000	0.000000	0.000001
S-40	MAY	32877	0.000001	0.000002
S-40	JUNE	31003	0.000002	0.000001
S-40	JULY	44056	0.000001	0.000003
S-40	AUGUST	30916	0.000000	0.000001
S-40	SEPTEMBER	31096	0.000032	0.000008
S-40	OCTOBER	32468	0.000002	0.000002
S-40	NOVEMBER	32184	0.000000	0.000001
S-40	DECEMBER	49000	0.000000	0.000001
	**Sampler was inoperable during the sampling period			

SAMPLER	Date 1991	Air Volume (m3)	Pu Concentration (pCi/m3)	± 95 percent Confidence Interval (pCi/m3)
S-09	JANUARY	35000	0.000461	0.000085
S-09	FEBRUARY	33000	0.000043	0.000009
S-09	MARCH	Sample lost; no data		
S-09	APRIL	31000	0.000060	0.000014
S-09	MAY	32000	0.000056	0.000010
S-09	JUNE	25000	0.000055	0.000011
S-09	JULY	28000	0.000160	0.000030
S-09	AUGUST	28000	0.000052	0.000010
S-09	SEPTEMBER	45000	0.000002	0.000001
S-09	OCTOBER	31000	0.000082	0.000017
S-09	NOVEMBER	33000	0.000016	0.000005
S-09	DECEMBER	32000	0.000071	0.000014
S-10	JANUARY	31000	0.000004	0.000000
S-10	FEBRUARY	31000	0.000001	0.000003
S-10	MARCH	45000	0.000001	0.000003
S-10	APRIL	32000	0.000093	0.000021
S-10	MAY	32000	Incomplete Lab Analysis	
S-10	JUNE	13000	0.000013	0.000010
S-10	JULY	30000	0.000010	0.000007
S-10	AUGUST	30000	0.000001	0.000003
S-10	SEPTEMBER	46000	0.000016	0.000004
S-10	OCTOBER	30000	0.000004	0.000003
S-10	NOVEMBER	32000	0.000004	0.000003
S-10	DECEMBER	31000	0.000006	0.000006
S-11	JANUARY	31000	0.000005	0.000002
S-11	FEBRUARY	31000	0.000003	0.000003
S-11	MARCH	47000	0.000000	0.000002
S-11	APRIL	30000	0.000001	0.000003
S-11	MAY	32000	0.000005	0.000003
S-11	JUNE	13000	0.000006	0.000004
S-11	JULY	30000	0.000015	0.000009
S-11	AUGUST	30000	0.000001	0.000003
S-11	SEPTEMBER	46000	0.000005	0.000002
S-11	OCTOBER	32000	0.000004	0.000003
S-11	NOVEMBER	32000	0.000001	0.000002
S-11	DECEMBER	31000	0.000009	0.000003
S-17	JANUARY	32000	0.000007	0.000004
S-17	FEBRUARY	30000	0.000008	0.000004
S-17	MARCH	48000	0.000005	0.000004
S-17	APRIL	30000	0.000013	0.000006
S-17	MAY	32000	Incomplete Lab Analysis	
S-17	JUNE	18000	0.000009	0.000005
S-17	JULY	29000	0.000017	0.000009

SAMPLER	Date 1991	Air Volume (m3)	Pu Concentration (pCi/m3)	± 95 percent Confidence Interval (pCi/m3)
S-17	AUGUST	29000	0.000005	0.000004
S-17	SEPTEMBER	43000	0.000005	0.000002
S-17	OCTOBER	29000	0.000004	0.000003
S-17	NOVEMBER*	13000	0.000007	0.000006
S-17	DECEMBER			
	*Sample was inoperable during part of the sampling period			
S-23	JANUARY	31000	0.000002	0.000002
S-23	FEBRUARY	36000	-0.000001	0.000003
S-23	MARCH	48000	0.000004	0.000003
S-23	APRIL	31000	0.000000	0.000003
S-23	MAY	33000	0.000005	0.000003
S-23	JUNE*	3000	0.000011	0.000013
S-23	JULY*	16000	0.000008	0.000004
S-23	AUGUST	32000	-0.000001	0.000002
S-23	SEPTEMBER	48000	0.000006	0.000002
S-23	OCTOBER	31000	0.000001	0.000002
S-23	NOVEMBER	33000	0.000001	0.000002
S-23	DECEMBER	32000	0.000004	0.000003
	*Sampler was inoperable for part of the sampling period			
S-32	JANUARY	35000	0.000001	0.000001
S-32	FEBRUARY	34000	0.000004	0.000002
S-32	MARCH	33000	0.000001	0.000002
S-32	APRIL	34000	-0.000002	0.000003
S-32	MAY	33000	0.000003	0.000002
S-32	JUNE	36000	0.000006	0.000003
S-32	JULY	49000	0.000002	0.000001
S-32	AUGUST	33000	-0.000002	0.000002
S-32	SEPTEMBER	34000	0.000001	0.000001
S-32	OCTOBER	33000	-0.000003	0.000003
S-32	NOVEMBER	35000	-0.000001	0.000001
S-32	DECEMBER	35000	-0.000001	0.000001
S-38	JANUARY	35000	0.000001	0.000001
S-38	FEBRUARY	34000	0.000000	0.000001
S-38	MARCH	29000	0.000002	0.000002
S-38	APRIL	31000	-0.000001	0.000003
S-38	MAY	27000	0.000006	0.000003
S-38	JUNE	27000	0.000005	0.000003
S-38	JULY	41000	0.000004	0.000002
S-38	AUGUST	27000	0.000000	0.000003
S-38	SEPTEMBER	28000	0.000000	0.000001
S-38	OCTOBER	25000	-0.000002	0.000005
S-38	NOVEMBER	31000	0.000000	0.000001
S-38	DECEMBER	31000	0.000000	0.000001

SAMPLER	Date 1991	Air Volume (m3)	Pu Concentration (pCi/m3)	± 95 percent Confidence Interval (pCi/m3)
S-39	JANUARY*	31000	0.000007	0.000003
S-39	FEBRUARY	36000	0.000003	0.000002
S-39	MARCH	37000	0.000001	0.000001
S-39	APRIL	34000	-0.000002	0.000003
S-39	MAY	29000	0.000003	0.000002
S-39	JUNE	28000	0.000002	0.000002
S-39	JULY	29000	0.000004	0.000002
S-39	AUGUST**			
S-39	SEPTEMBER	29000	0.000001	0.000002
S-39	OCTOBER	28000	-0.000002	0.000004
S-39	NOVEMBER	33000	0.000002	0.000002
S-39	DECEMBER	33000	0.000002	0.000002
* Sampler was inoperable for part of the sampling period				
**Sampler was inoperable during the sampling period				
S-40	JANUARY	35000	0.000004	0.000002
S-40	FEBRUARY	34000	0.000005	0.000003
S-40	MARCH	34000	0.000002	0.000002
S-40	APRIL	34000	0.000001	0.000003
S-40	MAY	34000	0.000000	0.000001
S-40	JUNE	39000	0.000001	0.000001
S-40	JULY	48000	0.000002	0.000001
S-40	AUGUST	32000	0.000004	0.000003
S-40	SEPTEMBER	33000	0.000001	0.000001
S-40	OCTOBER	32000	0.000000	0.000004
S-40	NOVEMBER	35000	0.000000	0.000001
S-40	DECEMBER	35000	0.000000	0.000001

Table C9-2. Plutonium Data Collected at OU1 Site-Specific Air Sampling Stations in 1990 and 1991.

SAMPLER	Date 1990	Air Volume (m3)	Pu Concentration (pCi/m3)	± 95 percent Confidence Interval (pCi/m3)
S-81A	July	136277	0.000103	0.000003
S-81A	August**			
S-81A	September	27216	0.000003	0.000004
S-81A	October	68075	0.000004	0.000001
S-81A	November	56828	0.000006	0.000007
S-81A	December	56615	0.000006	0
Max Value			0.000103	
Mean Value			0.0000244	
S-81B	July	30000	0.000008	0.000007
S-81B	August**			
S-81B	September*			
S-81B	October	22459	0.000012	0.000003
S-81B	November	50276	0.000017	0.000003
S-81B	December	55479	0.000009	0.000006
Max Value			0.000017	
Mean Value			0.0000115	
S-81C	July	46402	0.000003	0.000009
S-81C	August**			
S-81C	September	44863	0.000002	0.000005
S-81C	October	20992	0.000006	0.000006
S-81C	November	35875	0.000003	0.000001
S-81C	December	19620	0.000015	0.000002
Max Value			0.000015	
Mean Value			0.0000058	
S-81D	July	44160	0.000002	0.000005
S-81D	August**			
S-81D	September	47542	0.000007	0.000003
S-81D	October*			
S-81D	November	57741	0.000004	0.000006
S-81D	December	37479	0.000009	0.000009
Max Value			0.000009	
Mean Value			0.0000055	

SAMPLER	Date 1991	Air Volume (m3)	Pu Concentration (pCi/m3)	± 95 percent Confidence Interval (pCi/m3)
S-81A	January	13037	0.000028	0.000001
S-81A	February*			
S-81A	March	49930	0.000012	0.000002
S-81A	April	34381	0.000005	0.000003
S-81A	May*			
S-81A	June	13886	0.000004	0.000003
S-81A	July	34713	0.000004	0.000002
S-81A	August	46964	0.00002	0.000006
S-81A	September	50866	0.000005	0.000001
S-81A	October	39984	0.000008	0.000005
S-81A	November	30075	0.000006	0.000005
S-81A	December	67420	0.000044	0.000009
Max Value			0.000044	
Mean Value			0.0000145	
S-81B	January	27021	0.000012	0.000006
S-81B	February*			
S-81B	March	28837	0.000035	0.000009
S-81B	April	26684	0.000026	0.000003
S-81B	May	42966	0.000012	0.000004
S-81B	June	28627	0.000006	0.000002
S-81B	July	51513	0.000004	0.000002
S-81B	August	70588	0.000003	0.000003
S-81B	September	56448	0.000015	0.000009
S-81B	October	49230	0.000026	0.000006
S-81B	November	37066	0.000006	0.000002
S-81B	December	34439	0.000014	0.000002
Max Value			0.000026	
Mean Value			0.000011	
S-81C	January	28823	0.000008	0.000002
S-81C	February	13786	0.00001	0.000003
S-81C	March	40975	0.000014	0.000004
S-81C	April*			
S-81C	May**			
S-81C	June	22557	0.000004	0.000001
S-81C	July	14481	0.000006	0.000002
S-81C	August	46611	0.000001	0.000001
S-81C	September	77413	0.000005	0.000001
S-81C	October	14481	0.000006	0.000004
S-81C	November*			
S-81C	December	60839	0.000004	0.000003
Max Value			0.000006	
Mean Value			0.000004	

SAMPLER	Date 1991	Air Volume (m3)	Pu Concentration (pCi/m3)	± 95 percent Confidence Interval (pCi/m3)
S-81D	January	14576	0.00002	0.000003
S-81D	February*			
S-81D	March**			
S-81D	April	27069	0.000009	0.000003
S-81D	May**			
S-81D	June	28953	0.000004	0.000005
S-81D	July	14279	0.000004	0.000005
S-81D	August	53050	0.000003	0.000002
S-81D	September	71001	0.000119	0.000006
S-81D	October	53532	0.000002	0
S-81D	November	57536	0.000002	0.000001
S-81D	December	31269	0.000005	0.000004
Max Value			0.000119	
Mean Value			0.000023	

Table C9-3 Formulas for Activity and Uncertainty Calculations for the Alpha Spectral Analysis Systems

Non-Blank Corrected Sample Activity

$$A_{si} = \left[\frac{C_{si}}{T_s} - \frac{C_{Bi}}{T_B} \right] \frac{D_{sj}}{V \cdot 2.22}$$

$$\left[\frac{C_{sj}}{T_s} - \frac{C_{Bj}}{T_B} \right]$$

Blank Corrected Sample Activity

$$B_{si} = A_{si} - A_{ri}$$

Non-Blank Corrected Sample Uncertainty*

$$a_{si} = A_{si} \left[\frac{\frac{C_{si}}{T_s^2} + \frac{C_{Bi}}{T_B^2}}{\left[\frac{C_{si}}{T_s} - \frac{C_{Bi}}{T_B} \right]^2} + \frac{\frac{C_{sj}}{T_s^2} + \frac{C_{Bj}}{T_B^2}}{\left[\frac{C_{sj}}{T_s} - \frac{C_{Bj}}{T_B} \right]^2} \right]^{1/2}$$

Blank Corrected Sample Uncertainty*

$$b_{si} = (a_{si}^2 + a_{ri}^2)^{1/2}$$

---

* - Sample uncertainty is the propagated standard deviation of sample activity using counting statistics

A_{ri}	=	Non-blank corrected activity of laboratory reagent blank for isotope i expressed as picocuries (pCi) per unit volume
a_{ri}	=	Non-blank corrected uncertainty of laboratory reagent blank expressed as pCi per unit volume
A_{si}	=	Sample activity for isotope i expressed as pCi per unit volume
a_{si}	=	Sample activity uncertainty expressed as pCi per unit volume
B_{si}	=	Blank corrected sample activity for isotope i expressed as pCi per unit volume
b_{si}	=	Blank corrected sample uncertainty expressed as pCi per unit volume
D_{sj}	=	Activity (dpm) of internal standard isotope j added to sample
C_{si}	=	Sample gross counts for isotope i
C_{sj}	=	Sample gross counts for internal sandard isotope j
C_{Bi}	=	Detector background gross counts for isotope i
C_{Bj}	=	Detector background gross counts for internal standard isotope j
T_s	=	Sample count time expressed in minutes
T_B	=	Detector background count time expressed in minutes
V	=	Sample unit volume or sample unit weight

Appendix D

Quality Assurance

Phase III
RFI/RI Report

U1 OU1 OU
881 Hillside
OU1 OU1 O
Hillside 881
1 OU1 OU1
side 881 Hill
U1 OU1 OU
881 Hillside
OU1 OU1 O
Hillside 881

APPENDIX D - TABLE OF CONTENTS

Section		Page
QUALITY ASSURANCE		
D1	INTRODUCTION	D-1
D2	ORGANIZATION AND RESPONSIBILITIES	D-1
D3	QUALITY ASSURANCE PROGRAM	D-2
D4	DESIGN CONTROL	D-3
D4.1	Data Quality Objectives	D-3
D4.1.1	Precision and Accuracy	D-4
D4.1.2	Representativeness	D-4
D4.1.3	Completeness	D-5
D4.1.4	Comparability	D-5
D4.2	Sampling Locations	D-5
D4.3	Environmental Evaluation: Summary of Surveying and Sampling	D-6
D4.4	Hydrologic Testing	D-6
D4.5	Equipment Decontamination	D-6
D4.6	Air Quality	D-7
D4.7	Quality Control Checks	D-7
D4.7.1	Field Quality Control Samples	D-7
D4.7.2	Laboratory Quality Control Samples	D-8
D4.8	Field and Analytical Procedures	D-8
D4.9	Data Reduction, Validation, and Reporting	D-9
D4.9.1	Data Reduction	D-9
D4.9.2	Validation	D-10
D4.9.3	Reporting	D-10
D5	PROCUREMENT DOCUMENT CONTROL	D-11
D6	INSTRUCTIONS, PROCEDURES, AND DRAWINGS	D-11
D7	DOCUMENT CONTROL	D-12
D8	CONTROL OF PURCHASED ITEMS AND SERVICES	D-13

APPENDIX D - TABLE OF CONTENTS
(continued)

Section		Page
D9	IDENTIFICATION AND CONTROL OF ITEMS, SAMPLES, AND DATA	D-13
	D9.1 Sample Containers, Preservation, and Holding Times	D-13
	D9.2 Sample Identification	D-14
	D9.3 Chain-of-Custody	D-14
D10	CONTROL OF PROCESSES	D-14
D11	INSPECTION	D-15
D12	TEST CONTROL	D-15
D13	CONTROL OF MEASURING AND TEST EQUIPMENT	D-15
	D13.1 Field Equipment	D-15
	D13.2 Laboratory Equipment	D-16
D14	HANDLING, STORAGE, AND SHIPPING	D-16
D15	STATUS OF INSPECTION, TEST, AND OPERATIONS	D-16
D16	CONTROL OF NONCONFORMANCES	D-16
D17	CORRECTIVE ACTION	D-16
D18	QUALITY ASSURANCE RECORDS	D-17
D19	QUALITY VERIFICATION	D-18
D20	SOFTWARE CONTROL	D-18
D21	REFERENCES	D-19

APPENDIX D - LIST OF TABLES AND FIGURES

Table

D-1 Summary of Phase III RFI/RI Field Investigation at Operable Unit No. 1

Figure

D-1 Environmental Management Department Organizational Chart for Phase III RFI/RI Field Investigation at Operable Unit No. 1

APPENDIX D - LIST OF ACRONYMS AND ABBREVIATIONS

CERCLA	Comprehensive Environmental Response, Compensation, and Liability Act
CLP	Contract Laboratory Program
CMS	Corrective Measure Study
Datacap	Data Capture System
DOE	Department of Energy
DQO	data quality objective
EG&G	EG&G Rocky Flats, Inc.
EMD	Environmental Management Department
EPA	Environmental Protection Agency
GRRASP	General Radiochemistry and Routine Analytical Service Protocol
IHSS	Individual Hazardous Substance Site
IAG	Interagency Agreement
µg/l	micrograms per liter
OSHA	Occupational Safety and Health Administration
OSWER	Office of Solid Waste and Emergency Response
OU1	Operable Unit No. 1
PARCC	precision, accuracy, representativeness, completeness, and comparability
QA	quality assurance
QAA	Quality Assurance Addendum
QA/QC	quality assurance/quality control
QAPjP	Quality Assurance Project Plan
QC	quality control
RCRA	Resource Conservation and Recovery Act
RFEDS	Rocky Flats Environmental Data System
RFI	RCRA Facility Investigation
RFI/CMS	RCRA Facility Investigation/Corrective Measures Study
RFI/RI	Resource Conservation and Recovery Act Facility Investigation/Remedial Investigation
RFP	Rocky Flats Plant
RI	remedial investigation
RI/FS	Remedial Investigation/Feasibility Study
SOP	Standard Operating Procedures

Appendix D · Text

Quality Assurance

Phase III
RFI/RI Report

U1 OU1 OU
881 Hillside
OU1 OU1 O
Hillside 881
1 OU1 OU1
side 881 Hill
U1 OU1 OU
881 Hillside
OU1 OU1 O
Hillside 881

D1 INTRODUCTION

Quality assurance oversight activities performed during the Phase III RCRA Facility Investigation (RFI)/CERCLA Remedial Investigation (RI) of the 881 Hillside Area Operable Unit No. 1 (OU1) at the Rocky Flats Plant (RFP) were based on the following documents:

- *Federal Facility Agreement and Consent Order (Interagency Agreement* [IAG 1991]).
- *Rocky Flats Plant Site-Wide Quality Assurance Project Plan (QAPjP)* for CERCLA Remedial Investigation/Feasibility Study (RI/FS) and RCRA RFI/Corrective Measure Study (CMS) Activities, May 7, 1991 (EG&G 1991a).
- *Quality Assurance Addendum (QAA)* 1.1 to the Rocky Flats Plant Site-Wide Quality Assurance Project Plan for CERCLA RI/FS and RCRA RFI/CMS Activities for Operable Unit No. 1, 881 Hillside Area, Phase III RFI/RI, July 16, 1991 (EG&G 1991c).
- *Environmental Management Department (EMD) Standard Operating Procedures* (SOPs) (EG&G 1991b).
- *Final Phase III RFI/RI Work Plan/Field Sampling Plan for the 881 Hillside Area (OU1)*, March 1991 (DOE 1991)

The QAA for OU1 identified the specific quality assurance (QA) controls applicable to the Phase III RFI/RI field investigation described in the Final Phase III RFI/RI Work Plan/Field Sampling Plan for the 881 Hillside Area (OU1 Work Plan). This appendix addresses those quality assurance controls and its organization corresponds to the QAPjP.

The documents that support the following sections of this report are maintained and controlled in the EMD Records Center.

D2 ORGANIZATION AND RESPONSIBILITIES

The overall organization of EG&G Rocky Flats, Inc. (EG&G) and the EMD divisions involved in Environmental Restoration Program activities is described in Section 1.0 in the Rocky Flats Plant Site-Wide QAPjP for CERCLA RI/FS and RCRA RFI/CMS activities. Individual responsibilities are also described in Section 1.0 of the QAPjP. Specific organization for OU1 is addressed in the OU1 QA.

EMD personnel who interfaced and provided authorization and technical direction during the Phase III RFI/RI are shown in the organization chart in Figure D-1 and in Section 1.0 of the OU1 QAA. EG&G tasked contractors to implement the OU1 work plan.

D3 QUALITY ASSURANCE PROGRAM

The QAPjP was written specifically to address quality assurance controls for IAG-related activities. A QAA was developed to supplement the QAPjP and to establish specific quality assurance controls applicable to the Phase III RFI/RI field investigation activities described in the OU1 work plan. In addition to establishing quality assurance controls, the QAPjP requires that appropriate training be provided.

All personnel conducting field activities were required to have completed the Occupational Safety and Health Administration (OSHA) 40-hour Hazardous Waste Site Worker Safety Training and the annual OSHA 8-hour Hazardous Waste Site Worker Safety Refresher Course as specified in the QAPjP. Personnel directly supervising hazardous waste site workers were required to have completed the OSHA 8-hour Hazardous Waste Site Supervisor Safety Course. Site-specific health and training consistent with the requirements found in the OU1 Health and Safety Plan was also required.

Personnel performing activities for the Phase III RFI/RI field investigation received documented training on the requirements in the QAPjP and QAA, radiation safety training for environmental restoration, and any training specified in the OU1 work plan, applicable SOPs, or QAA prior to performing the work, as specified in the QAPjP. The training included a combination of required reading, formal classroom sessions, and on-the-job training. The personnel involved in the Phase III RFI/RI field investigation activities at OU1 included those performing or supervising drilling and boring, installation and completion of ground water monitoring wells, geological logging, aquifer testing, sample collection (all media), equipment decontamination, field measurements, water level measurement, field data validation, and environmental surveying and sample

collection activities (sample chain-of-custody, preservation, and handling). Training records are maintained and controlled in the EMD Records Center.

D4 DESIGN CONTROL

Section 3.0 of the QAPjP includes the requirements and methods the EMD uses to control and verify Environmental Restoration Program scientific investigations, analyses, and report preparation at RFP. These controls include requirements for establishing data quality objectives (DQOs); sampling procedures; data reduction, validation, and reporting; internal quality control checks; data assessment; data validation criteria; peer review; and design records. Specific SOPs implemented during all aspects of the field investigation are also identified in this section.

D4.1 Data Quality Objectives

The primary objective of the Phase III RFI/RI field investigation, as outlined in the OU1 work plan, was to collect the data necessary to determine the nature, distribution, and migration pathways of contaminants. The OU1 work plan also supports the evaluation of remedial alternatives (EPA 1987). Activities performed included drilling and sampling soils and wastes in Individual Hazardous Substance Sites (IHSSs); installing and collecting samples from ground water monitoring wells, determining sediment composition, grain size, and total organic carbon content; performing aquifer tests and geotechnical tests; assessing air quality; performing aquatic and terrestrial field surveys; collecting surface water and sediment samples; collecting and analyzing terrestrial and aquatic vegetation and animals; and performing toxicity tests to measure the effects of contaminated environmental media on representative species.

The general goals and site specific DQOs for the Phase III RFI/RI field investigation are presented in Sections 3.0 and 3.1 of the OU1 work plan, respectively. Data quality objectives are typically expressed in terms of precision, accuracy, representativeness, completeness, and comparability (PARCC). These PARCC parameters are discussed below.

D4.1.1 Precision and Accuracy

Site-specific DQOs for precision and accuracy, and overall DQOs are limited to analytical procedures in the OU1 QAA. However, precision is to be checked during field data collection by reporting several measurements taken at one location and comparing the results. Measurements taken during the Phase III RFI/RI field investigation were checked for precision according to the QAPjP by the implementing contractor. Measurements were also checked for precision in accordance with specifications from the equipment manufacturer.

The OU1 work plan specifies that Environmental Protection Agency (EPA) Contract Laboratory Program (CLP) analytical protocols be applied when possible. Analytical objectives for data quality for such CLP analyses are listed in Appendix B of the QAPjP, as specified in the General Radiochemistry and Routine Analytical Services Protocol (GRRASP) and in Appendix A of the OU1 QAA. When CLP protocols are unavailable for a particular analyte or do not provide a low enough detection limit, analyses shall be performed in accordance with other standard protocols as specified in the OU1 QAA. The precision and accuracy of the analytical procedures and results of the OU1 field investigation activities were performed according to approved laboratory SOPs. The laboratory SOPs cite specific precision and accuracy levels per requirements in the GRRASP.

D4.1.2 Representativeness

A careful development and review of the sampling and analysis strategy outlined in the OU1 work plan and in the applicable SOPs for data collection and analysis was completed before the field work began. Field data collection was performed in accordance with the SOPs and the QAPjP.

D4.1.3 Completeness

The target completeness of 90 percent for OU1 field data and analytical data was accomplished.

D4.1.4 Comparability

The comparability of Phase III RFI/RI field investigation activities at OU1 was ensured by implementation of an approved sampling and analysis plan and by closely following SOPs for field activities, listed in Table 1 in the OU1 QAA. The comparability of laboratory analytical protocols and data reporting protocols were ensured by the GRRASP and audits performed by the EM Department program chemists.

D4.2 Sampling Locations

The Phase III RFI/RI sampling locations for ground water, surface water, soil, sediment, and surficial soil are listed in the OU1 QAA (Section 3.2). Soil samples were collected as specified in the QAA. Table D-1 summarizes the Phase III RFI/RI field investigation at OU1 and shows the relationship between sampling locations designated in the OU1 work plan (and QAA) and borehole/well numbers. Further information on sample locations and any departures from the OU1 work plan sample locations dictated by field conditions are discussed in Section 2.0 and Appendix A1 of this report.

D4.3 Environmental Evaluation: Summary of Surveying and Sampling

The OU1 work plan (Section 6.0) and the OU1 QAA (Section 3.3) discuss the three-stage approach for conducting the environmental evaluation at the 881 Hillside and present the preliminary field sampling plan. Stage I included an initial determination of the scope of the environmental evaluation, identification and development of DQOs, a field inventory, and field sampling. Stage II consisted of contamination assessment, development of a site-specific food web pathway model, and characterization of impact to biota. Stage III consisted of biological contamination studies.

Field surveys conducted during Stage I were used to develop the final sampling plan. Phase III RFI/RI field samples were collected for the environmental parameters specified in Section 3.3 of the OU1 QAA. Samples were collected in accordance with Ecology SOPs listed in Table 1 in the OU1 QAA.

D4.4 Hydrologic Testing

Pumping and tracer tests were performed in wells in OU1 and in wellpoints in the Woman Creek alluvium downgradient of OU1 to determine hydrologic parameters useful for developing potential solute transport times. Proposed test locations are shown in the OU1 work plan (Figure 5-2). Actual test locations are shown in Section 2.6 of this report. For a complete discussion of the pumping, tracer, and packer tests that were performed as well as any departures from procedures in the OU1 work plan, refer to Appendices B1, *Single Well and Borehole Test Data* and B2, *Multiple-Well Test Data.* Hydrologic testing was performed in accordance with Ground Water SOP GW.03, *Pump-in Borehole Packer Testing;* Ground Water SOP GW.04, *Slug Tests,* and Ground Water SOP GW.08, *Aquifer Pumping Tests*; Technical Memorandum No. 3, *Multiple-Well Pumping Test Plan,* Technical Memorandum No. 4, *Tracer Test Plan;* and Section 5.3.1.3 of the OU1 work plan.

D4.5 Equipment Decontamination

All nondedicated sampling equipment used for the Phase III RFI/RI field investigation at OU1 was decontaminated between sampling locations in accordance with Field Operations SOP FO.03, *General Equipment Decontamination.* All other equipment potentially contaminated during drilling, hydrologic/geologic testing, boring, or sample collection was decontaminated in accordance with Field Operations SOP FO.04, *Heavy Equipment Decontamination.*

D4.6 Air Quality

Ambient air concentrations modeling was conducted to estimate environmental risk that results from airborne transport of 881 Hillside contaminants to potential receptors as discussed in Section 6.3.1 of the OU1 work plan, and referenced in the OU1 QAA. Emission estimates were calculated for surface wind erosion and for the diffusion of volatiles and semivolatiles existing below the surface through the top layer of soil. Air quality dispersion modeling was also performed. Compound-specific emission rates were then multiplied by the modeled impacts to produce compound-specific ambient concentration estimates. These estimates were then used to

perform a risk assessment for each chemical or contaminant of concern detected above background levels in soils and ground water.

D4.7 Quality Control Checks

Field quality control sample collection was incorporated into the sampling scheme in order to assure quality of field sampling techniques. This included the collection of field duplicates, equipment rinsate blanks, and trip blanks. Field quality control sample collection frequencies for the Phase III RFI/RI field investigation are listed in Table 2 of the OU1 QAA. For a complete discussion of the field quality control sample collection, refer to Appendix A1, Drilling and Sampling Data. Prior to the OU1 field investigation sampling, the OU1 Project Manager and the sampling coordinator developed a specific sampling schedule. A strategy of starting in background areas and progressing into suspected contaminated areas was devised to minimize risk of cross-contamination.

D4.7.1 Field Quality Control Samples

Field duplicate (quality control) samples, which consisted of a split volume of a designated field sample, were collected at a 5 percent frequency for each specific sample matrix, during the field investigation. Duplicate samples were taken at each of the 54 borehole locations in OU1 during the Phase III RFI/RI field investigation. Duplicate samples were analyzed for the same constituents as their "real" sample counterparts. Preliminary evaluation of duplicate sample data for 14 of the 54 locations indicates that analytical variance between samples ranges from 0 to 50 percent. Further analysis of field duplicate samples based on EPA protocol outlined in *A Rationale for the Assessment of Errors in the Sampling of Soils* (EPA 1990) will be performed using available software for a more concise statistical approach.

Equipment rinsate blanks were prepared for equipment used to collect samples once every 20 samples or once per day, whichever was more frequent, as specified in Table 2 of the OU1 QAA. During the Phase III RFI/RI field investigation, equipment rinsate blanks were collected at 57 borehole locations. Analyses of equipment rinsates were used to assess the implementation

of equipment decontamination SOPs. Equipment rinsate blanks were analyzed for semivolatile organic compounds in order to assess whether field sampling cross-contamination of phthalates may have occurred. Phthalates were detected in subsurface soil samples during the Phase II RI and were attributed to potential cross-contamination in the field sampling procedures or the laboratory analyses. The semivolatile organic compounds detected in equipment rinsate blanks included diethyl phthalate, bis(2-ethylhexyl)phthalate, 2-(2-ethoxyethoxy)ethanol, and 2-hydroxy-2-methyl-4-pentanone. The highest detection of semivolatile organic compounds occurred for 2-hydroxy-2-methyl-4-pentanone at 39 micrograms per liter (µg/l). Many of the equipment rinsate blank detections were "J" qualified, and therefore were less than the certified reporting limit. "Equipment rinsate blanks are considered acceptable (with no need for data qualification) if the concentration of analytes of interest is less than three times the required detection limit for each analyte" as specified in Appendix A of the OU1 QAA.

Trip blanks were prepared with distilled water once per location. A total of 99 samples were prepared and sent to the laboratory for analysis during the Phase III RFI/RI field investigation. Analyses of trip blanks were used to assess contamination of sample containers during storage and transport of samples during preparation for analysis at the laboratory. The trip blanks were analyzed for volatile organic compounds and yielded detections of acetone, methylene chloride, toluene, and total xylenes (see Appendix C1). The highest detection of volatile organic compounds in trip blanks was 28 µg/l for acetone. Many of the trip blank detections were "J" qualified, and therefore were less than the certified reporting limit.

D4.7.2 Laboratory Quality Control Samples

Laboratory quality control procedures are used to maintain analytical and storage procedures internal consistency. All laboratory procedures must be consistent with or equivalent to EPA-CLP quality control procedures, as specified in Section 3.7 of the OU1 QAA and Section 3.5.2 of the QAPjP. Quality control procedures include analyzing reagent blanks, field blanks, internal standard reference materials, laboratory replicates, and/or field duplicates.

The verification of laboratory quality control samples for the Phase III RFI/RI field investigation activities were performed as documented and instructed in the GRRASP. The validation of the laboratory quality control samples were performed by the validation contractor.

D4.8 Field and Analytical Procedures

Field procedures were conducted in accordance with the field sampling plan of the OU1 work plan. The field sampling plan, which was developed using appropriate SOPs, the QAPjP, the chemical analysis plan, and Technical Memorandum No. 1, comprises the sampling and analysis plan for the Phase III RFI/RI. Where site- or activity-specific variations to the SOPs were needed, SOP modifications and technical memoranda were developed and incorporated into the OU1 work plan. SOP addenda and technical memoranda for the Phase III RFI/RI field investigation are summarized in Section 1.3 of this report.

The field procedures followed during the Phase III RFI/RI field investigation were in accordance with SOPs and activities shown in Table 1 of the OU1 QAA.

The analytical procedures that the laboratories must follow are consistent with requirements specified in the GRRASP and are shown in Appendix A in the OU1 QAA. The laboratory procedures, as outlined in Appendix A of the OU1 QAA, were followed by the contracted laboratories and verified by the EMD program chemists. The methods for toxicological analyses selection to be performed after contaminants of concern and receptors are identified are shown in Section 6.0 of the OU1 work plan, and in Technical Memoranda No. 9, *Toxicity Constants* (DOE 1992) For a further discussion of these procedures, refer to Section 6.0 of the OU1 work plan or to the technical memoranda, which is included as an attachment to Appendix F.

D4.9 Data Reduction, Validation, and Reporting

Data reduction was divided into field and laboratory functions as described below. All field and laboratory data were reviewed and verified as part of the validation process. Laboratory data

validation was contingent upon analytical reporting turnaround times as specified in the QAPjP. All field data and available laboratory data were submitted to the EMD Records Center at RFP.

D4.9.1 Data Reduction

Field measurements, data, and observations from the Phase III RFI/RI field investigation were recorded in project log books, on field data forms, or on similar permanent records as specified in Section 3.4.1 of the QAPjP and in the appropriate SOPs. Entries were recorded in indelible ink and were signed and dated. Single strikeouts indicate changes so as not to obscure the original entry and were signed and dated. Records are retained in the EMD Records Center.

Data reduction of laboratory measurements and laboratory reporting of analytical parameters for the Phase III RFI/RI Report must be in accordance with the procedures specified for each analytical method. The reduced data must be used in the validation process to verify that the laboratory control and the overall system DQOs were met as specified in the OU1 QAA. The evaluation and verification of the reduced Phase III RFI/RI field investigation analytical data were performed by the EMD program chemists.

D4.9.2 Validation

Field technical data were validated at the time of field collection by the field validation contractor, which conducted periodic surveillance in accordance with the appropriate data validation SOPs specified in Section 3.4.2 of the QAPjP. The process of sample collection, field data validation, sample transfer (chain-of-custody), sample analysis, and data validation is illustrated in Figure 8-1 of the QAPjP.

Laboratory data from the Phase III RFI/RI field investigation must be validated in accordance with guidelines in Section 3.4.2 of the QAPjP. The laboratory validation process is illustrated in Figure 3-1 of the QAPjP. The EMD program chemists are responsible for the verification of

laboratory data validation. As of September 1992, 53 percent of all laboratory data for soils, surface soils, ground water, surface water, and sediments had been validated.

D4.9.3 Reporting

Analytical reporting turnaround times are specified in Table 3-1 of the QAPjP. CLP analytical data were to be turned around in 45 days. Radiochemistry analytical data were to be turned around in 61 days. Not all reporting times were met.

D5 PROCUREMENT DOCUMENT CONTROL

EG&G and/or the contractors provided the appropriate materials necessary to conduct the Phase III RFI/RI field investigation described in the OU1 work plan. The contractors administered the procurement process to acquire necessary materials and services. All materials and services acquired for the field investigation met the requirements in the OU1 work plan, QAPjP, OU1 QAA, and applicable SOPs. The contractors maintain records to substantiate these activities.

The Phase III RFI/RI field investigation was performed as described in the OU1 work plan. The field investigation was contracted according to requirements in the QAPjP, OU1 QAA, and applicable SOPs. Further discussion of the field investigation at OU1 is presented in Section 2.0 of this report, the OU1 QAA, and the QAPjP. The analytical services for the Phase III RFI/RI field investigation samples were contracted separately. The requirements specified by the GRRASP and the QAPjP were ensured by the EMD program chemists.

D6 INSTRUCTIONS, PROCEDURES, AND DRAWINGS

The OU1 work plan, which describes activities to be performed for the field investigation, was reviewed and approved in accordance with the requirements for instructions, procedures, and drawings outlined in the QAPjP (Section 5.0). Approved SOPs in accordance with the requirements in the QAPjP, are listed in Table 1 of the OU1 QAA. Field activities for which specific SOPs and the environmental survey and sampling procedures for the environmental

evaluation are applicable are identified in the table. The Phase III RFI/RI field investigation was conducted in accordance with descriptions of activities in the OU1 work plan and with applicable SOPs listed in Table 1 of the QAA. Minor deviations from the SOPs are documented in the Appendices that describe specific geologic and hydrogeologic investigations (Appendices A1, A2, B1, and B2).

Additional quality-affecting procedures proposed for use during the Phase III RFI/RI field investigation, such as the SOP modifications for geotechnical sampling, total organic carbon sampling, and hand-augering, and various document change notices, were developed and approved as required in Section 5.0 of the QAPjP prior to implementation.

D7 DOCUMENT CONTROL

The following documents, listed in the OU1 QAA, were controlled in accordance with requirements in the QAPjP (Sections 6.0 and 17.0):

- *Rocky Flats Plant Site-Wide Quality Assurance Project Plan* for CERCLA RI/FS and RCRA RFI/CMS activities (QAPjP)
- *Quality Assurance Addendum* (QAA) to the Rock Flats Site-Wide QAPjP for Operable Unit No. 1, 881 Hillside Area Phase III RFI/RI Activities
- *SOPs* (all SOPs specified in the QAPjP and the QAA)

The following documents were not controlled in accordance with requirements in the QAPjP (Sections 6.0 and 17.0) because controlled document procedures were implemented after those documents were issued:

- *Phase III RFI/RI Work Plan/Field Sampling Plan for the 881 Hillside Area*
- *Interim Measure/Interim Remedial Action Plan and Decision Document for the 881 Hillside Area,* Operable Unit No. 1

Controlled documents were issued to designated individuals at designated locations, prior to commencing work for the Phase III RFI/RI field investigation. An index of revision status was

maintained, receipt acknowledgement document transmittal forms were used, and obsolete or superseded documents were marked, removed, or destroyed as required in Section 6.0 of the QAPjP.

D8 CONTROL OF PURCHASED ITEMS AND SERVICES

Items and services acquired for the Phase III RFI/RI field investigation met all requirements outlined in the QAPjP (Section 7.0). Property control identification and tracking were implemented for all inventory items. Quality assurance records were collected during the procurement process and transmitted to the EMD Records Center.

Surveillance of field activities was conducted during the course of the Phase III RFI/RI field investigation. The field manager was notified prior to or at the beginning of the surveillance. SOPs for specific activities were reviewed prior to the surveillance, and a plan and sometimes a checklist were developed for activity surveillance. After the surveillance was performed, a written report was submitted that included the scope of work, surveillance personnel involved, identification of person notified, and a summary of results. Surveillance reports were submitted to EG&G.

D9 IDENTIFICATION AND CONTROL OF ITEMS, SAMPLES, AND DATA

The requirements for identification and control of sample containers, preservation, and holding times are presented in Tables 8-1 through 8-4 of the QAPjP. How these requirements were met are discussed in subsections D9.1, D9.2, and D9.3.

D9.1 Sample Containers, Preservation, and Holding Times

The requirements for identification and control of sample containers, preservation, and holding times are presented in Tables 8-1 through 8-4 of the QAPjP. The requirements for identification and control of samples for the environmental evaluation are included in Table 3 of the OU1 QAA. During the Phase III RFI/RI field investigation activities all appropriate volumes, sample

containers, preservation requirements and field holding times were met. The laboratory holding times were ensured by the EMD program chemists.

D9.2 Sample Identification

The field samples collected during the Phase III RFI/RI field investigation were labeled and identified in accordance with Field Operations SOP FO.10, *Receiving, Labeling, and Handling Waste Containers* and Field Operations SOP FO.13, *Containerizing, Preserving, Handling, and Shipping of Soil and Water Samples* specified in Table 1 of the OU1 QAA. All samples were uniquely identified so they could be traced to the sample source(s), method(s), date, sampler(s), and conditions prevailing at the time of the sampling. See Section D.10 for further discussion. The field samples collected for the environmental evaluation were collected and identified as specified in the OU1 work plan (Section 6.0).

D9.3 Chain-of-Custody

Sample chain-of-custody was maintained during the Phase III RFI/RI field investigation in accordance with Field Operations SOP FO.13, *Containerizing, Preserving, Handling, and Shipping of Soil and Water Samples,* as illustrated in Figure 8-1 of the QAPjP. Chain-of-custody documentation was performed in accordance with Field Operations SOP FO.13.

D10 CONTROL OF PROCESSES

The collection of samples and the input of Phase III RFI/RI field investigation data into RFEDS using the datacap sample tracking software were performed and controlled in accordance with the procedures described in the QAPjP (Sections 8.3.2 and 8.3.3) and in Field Operations SOP FO.14, *Field Data Management* and Field Operations SOP FO.02, *Field Document Control.*

The process described in the QAPjP (Section 8.0) for performing laboratory analyses and inputting analytical data into the RFEDS database was performed by the contact laboratories as per specifications in the GRRASP.

D11 INSPECTION

The field inspections for the Phase III RFI/RI field investigation were performed. Approximately 70 field inspections were performed by 3 field inspectors during the course of the Phase III RFI/RI field investigation (May 30, 1991 to January 31, 1992). Observations made during the field inspections were recorded daily on EMD Inspection Report forms. EG&G summarized the Phase III RFI/RI project quality in March 1992.

D12 TEST CONTROL

Pump and tracer tests were conducted according to the methods described in the OU1 work plan and appropriate SOPs and technical memoranda (Ground Water SOP GW.03, *Slug Tests;* Ground Water SOP GW.04, *Pump-in Borehole Packer Testing;* Ground Water SOP GW.08, *Aquifer Pumping Tests;* Technical Memorandum No. 3, *Multiple-Well Pumping Test Plan;* [DOE 1991b] and Technical Memorandum No. 4, *Tracer Test Plan* [DOE 1991c]). For additional information describing these activities, refer to Appendices B1 and B2.

D13 CONTROL OF MEASURING AND TEST EQUIPMENT

The requirements for control of measuring and testing equipment are presented in Section 12.0 of the QAPjP. Field and laboratory equipment were calibrated and maintained according to these requirements, as discussed below.

D13.1 Field Equipment

The field equipment used for Phase III RFI/RI field investigation activities were calibrated in accordance with manufacturer's requirements as specified in the OU1 QAA (Section 12.0). Records documenting calibration schedules and procedures were maintained in accordance with the quality assurance requirements in Section 17.0 of the QAPjP.

D13.2 Laboratory Equipment

Laboratory analyses were performed by EG&G Rocky Flats contracted laboratories. The equipment used to analyze the OU1 environmental samples were calibrated, maintained, and controlled in accordance with requirements for specific analytical protocols used as specified in the QAPjP, and GRRASP. This function was performed by the EMD program chemists during audits and instrument calibrations.

D14 HANDLING, STORAGE, AND SHIPPING

The Phase III RFI/RI field investigation samples were packaged, transported, and stored in accordance with Field Operations SOP FO.03, *Containerizing, Preserving, Handling, and Shipping of Soil and Water Samples*. Field investigation holding times for biota samples were met.

D15 STATUS OF INSPECTION, TEST, AND OPERATIONS

The requirements for the identification of inspection, test, and operations status as specified in Section 14.0 of the OU1 QAA were implemented. Records of well/borehole status (including well/borehole identification number, ground elevation, depth of hole, depth to bedrock, static water level as applicable, depth to top and bottom of screen as applicable, diameter of hole, diameter of casing, and top/bottom of casing) were maintained. This information is available in Appendix A1 of this report.

D16 CONTROL OF NONCONFORMANCES

During the Phase III RFI/RI field investigation activities, one nonconformance was issued for a nonconformance in items, services, samples, or data, as outlined in Section 15.0 of the QAPjP.

D17 CORRECTIVE ACTION

During the Phase III RFI/RI field investigation activities two corrective actions were issued for conditions adverse to quality, as outlined in Section 16.0 of the QAPjP.

D18 QUALITY ASSURANCE RECORDS

The Phase III RFI/RI field investigation quality assurance records were generated, controlled, validated, maintained, and transmitted in accordance with Field Operations SOP FO.02, *Field Document Control,* as specified in the OU1 QAA. The quality assurance records include the following:

- Field Logs (e.g., sample collection forms, notebooks/logs for boreholes, soils)
- Calibration Records
- Sample Collection and Chain-of-Custody Records
- Drilling Logs
- Hydrologic Testing Documentation
- Geologic Testing Documentation
- Work Plan/Field Sampling Plan
- QAPjP/QAA
- Analytical Results (raw data only)
- Procurement /Contracting Documentation
- Audit/Surveillance/Inspection Reports
- Corrective Action Documentation
- Data Validation Results
- EG&G Procurement/Contracting Records
- EG&G Training/Qualification Records
- Training/Qualification Records
- Nonconformance Reports
- Inspection Records

All records generated during the Phase III RFI/RI field investigation are maintained and controlled in the EMD Records Center.

D19 QUALITY VERIFICATION

Five surveillances were conducted during the Phase III RFI/RI field investigation as outlined in Section 18.0 of the QAPjP.

D20 SOFTWARE CONTROL

During the Phase III RFI/RI field investigation only commercially available database or plotting software was used (e.g., dBase, Lotus, Auto CADD, etc.). The implementing contractor performed all the requirements listed in Section 19.0 of the QAPjP dealing with commercial software. Field data were recorded, entered into electronic form, validated, transferred, and filed using RFEDS-provided software and following procedures in accordance with Field Operations SOP FO.14, *Field Data Management* and Field Operations SOP FO.02, *Field Document Control.* The implementing contractor data management group performed verification and unique listing programs on the data provided by RFEDS to ensure that all data requested were received. All programs written for the Phase III RFI/RI Report were verified and validated in accordance with the requirements in Section 19.0 of the QAPjP.

D21 REFERENCES

DOE, 1990. *Final Proposed Interim Measures/Interim Remedial Action Plan and Decision Document,* 881 Hillside, High Priority Sites; Department of Energy, Rocky Flats Plant, Golden, CO, January 1990.

DOE, 1991a. *Final Phase III RFI/RI Work Plan, Rocky Flats Plant, 881 Hillside Area (OU1);* Department of Energy, Rocky Flats Plant, March 1991.

DOE, 1991b. Technical Memorandum No. 3, *Addendum to the Final Phase III RFI/RI Work Plan, Multiple-Well Pumping Test Plan,* 881 Hillside Area (OU1), Rocky Flats Plant, Golden, CO, November 1991.

DOE, 1991c. Technical Memorandum No. 4, *Addendum to the Final Phase III RFI/RI Work Plan, Tracer Test Plan,* 881 Hillside Area (OU1), Rocky Flats Plant, Golden, CO, November 1991.

DOE, 1992. *Public Health Risk Assessment, 881 Hillside Area (OU1),* Technical Memorandum No. 9, *Toxicity Constants*, Rocky Flats Plant, September 1992.

EG&G, Rocky Flats, Inc. (EG&G), 1990. *General Radiochemistry and Routine Analytical Service Protocol* (GRRASP), ER Program, Rocky Flats Plant, Golden, CO, February 1990.

EG&G, 1991a. *Final Rocky Flats Plant Site-Wide Quality Assurance Project Plan* for CERCLA Remedial Investigations/Feasibility Studies and RCRA Facility Investigations/Corrective Measure Studies Activities, ER Program, Rocky Flats Plant, Golden, CO, May 1991.

EG&G, 1991b. *Final Rocky Flats Plant Environmental Restoration Standard Operating Procedures,* July 1991.

EG&G, 1991c. *Final Quality Assurance Addendum QAA 1.1* to the Final Rocky Flats Plant Site-Wide Quality Assurance Project Plan for CERCLA Remedial Investigations/Feasibility Studies and RCRA Facility Investigations/Corrective Measure Studies Activities, ER Program, Rocky Flats Plant, Golden, CO, July 1991.

EPA, 1987. *Data Quality Objectives for Remedial Response Activities;* EPA/54-/G-87/003, OSWER Directive 9355.0-7B, March 1987.

EPA, 1990, *A Rationale for the Assessment of Errors in the Sampling of Soils;* EPA/600/4-90/013, September 1990.

IAG, 1991. *Federal Facility Agreement and Consent Order (Interagency Agreement)* for Rocky Flats Plant, Colorado Department of Health (CDH), Department of Energy (DOE), Environmental Protection Agency (EPA), January 1991.

Appendix D · Tables

Quality Assurance

Phase III
RFI/RI Report

U1 OU1 OU
881 Hillside
OU1 OU1 O
Hillside 881
1 OU1 OU1
side 881 Hill
U1 OU1 OU
881 Hillside
OU1 OU1 O
Hillside 881

Borehole/Well Number	Work Plan Designation	Date Completed (month/day in 1991)	Total Depth (feet)	Additional Information
30091	BH54	8/05	13.9	Bedrock at 8.1 feet
30191	BH53	8/07	19.8	Bedrock at 14.0 feet
30291	BH06	8/08	22.9	Bedrock at 15.5 feet
30391	BH52	8/12	32.5	Bedrock at 28.0 feet (estimated)
30491	BH52 offset	8/13	32.0	Offset 10 feet east of 30391; bedrock at 28.0 feet
30591	BH51	8/14	12.0	Bedrock at 7.0 feet
30691	BH09	8/15	14.7	Bedrock at 7.5 feet
30791	BH08/MW36	8/16 Abandoned	18.7	Bedrock at 9.5 feet
30891	BH07	8/19	18.0	Offset 20 feet south for more level location; bedrock at 2.7 feet
30991	MW35	8/20	12.25	Bedrock at 9.0 feet
31091	BH05	8/20	32.5	No samples or core recovered below 24 feet due to flowing sands; depth to bedrock not determined
31191	MW32	8/21 Abandoned	8.0	Too shallow to complete as alluvial well; bedrock at 4.7 feet
31291	BH05 offset	8/22	36.0	Offset 71 feet west of 31091; bedrock at 12.5 feet

BH = Borehole
MW = Monitoring Well
PZ = Piezometer
PH = Pilot Hole

Borehole/Well Number	Work Plan Designation	Date Completed (month/day in 1991)	Total Depth (feet)	Additional Information
31391	MW31	8/22 Abandoned	4.0	Too shallow to complete as colluvial well; bedrock at 2.5 feet
31491	MW30	8/28	21.5	Bedrock at 16.5 feet
31591	BH03	8/23	16.3	Bedrock at 10.7 feet
31691	BH05 offset	8/26	32.6	Offset 20 feet west of 31091; bedrock at 29.0 feet
31791	MW36 offset	8/28	14.2	Offset 15 feet northeast of 30791; bedrock at 8.8 feet
31891	BH04/MW02	8/30	21.6	Bedrock at 17.2 feet
31991	BH48	8/28	18.6	Bedrock at 14.8 feet
32091	BH18	8/29	20.7	Bedrock at 16.1 feet Offset 120 feet southeast of IHSS 105.1 for rig access.
32191	BH16	8/30	18.6	Offset 220 feet southeast of IHSS 105.2 for rig access. Bedrock at 15.0 feet
32291	MW33	9/03 Abandoned	8.0	Offset 8 feet south for rig access; too shallow to complete as alluvial well; bedrock at 4.1 feet
32391	BH49	9/03	12.9	Bedrock at 4.2 feet
32491	BH17	9/04	10.9	Offset 160 feet southwest of IHSS 105.2 for rig access. 0-2 foot interval had HNU hit of 24.5 ppb; remainder of borehole and core was clean; bedrock at 6.0 feet

BH = Borehole
MW = Monitoring Well
PZ = Piezometer
PH = Pilot Hole

Borehole/Well Number	Work Plan Designation	Date Completed (month/day in 1991)	Total Depth (feet)	Additional Information
32591	MW24	9/05	19.1	Offset 5 feet north to clear service road; bedrock at 15.9 feet
32691	BH36	9/05	8.6	Bedrock at 3.3 feet
32791	MW25	9/06 Abandoned	8.0	Too shallow to complete as colluvial well; bedrock at 2.7 feet
32891	BH38	9/06	8.8	Bedrock at 4.0 feet
32991	BH39	9/06	8.6	Bedrock at 3.7 feet
33091	MW28	9/06 Abandoned	9.0	Too shallow to complete as colluvial well; bedrock at 2.6 feet
33191	BH35	9/09	6.6	Bedrock at 1.4 feet
33291	BH34	9/10	14.8	Offset 33 feet southeast for more level location; offset twice more (2.6 feet northeast and 4.6 feet northeast) from this new location to compensate for poor recovery; bedrock at 10.0 feet
33391	MW27	9/09 Abandoned	8.0	Too shallow to complete as colluvial well; bedrock at 5.0 feet
33491	MW09	9/10	11.4	Bedrock at 8.0 feet
33591	BH37	9/11	16.6	Bedrock at 12.0 feet
33691	MW10	9/12	10.9	Offset 10 feet north of staked location to avoid hazards of ditch; bedrock at 7.8 feet
33791	BH33	9/12	22.6	Offset 50 feet south to avoid decon pad; bedrock at 16.2 feet

BH = Borehole
MW = Monitoring Well
PZ = Piezometer
PH = Pilot Hole

Borehole/Well Number	Work Plan Designation	Date Completed (month/day in 1991)	Total Depth (feet)	Additional Information
33891	MW08	9/13	11.6	Offset 12 feet northwest for rig access; bedrock at 8.1 feet
33991	BH25	9/13	12.6	Bedrock at 2.4 feet
34091	BH29	9/16	10.3	Bedrock at 6.2 feet
34191	MW07	9/16 Abandoned	8.2	Too shallow to complete as colluvial well; bedrock at 4.0 feet
34291	BH28	9/16	8.6	Bedrock at 3.4 feet
34391	MW11	9/17 Abandoned	7.5	Too shallow to complete as colluvial well; bedrock at 2.7 feet
34491	BH24	9/17	6.5	Bedrock at 0.6 feet
34591	MW12	9/19	11.3	Bedrock at 8.2 feet
34691	BH32	9/18	14.0	Bedrock at 10.0 feet
34791	MW13	9/20	11.0	No bedrock VOA collected due to poor recovery; additional field monitoring conducted on cuttings; bedrock at 8.0 feet
34891	BH27	9/19	14.6	Bedrock at 11.0 feet
34991	BH31	9/23	16.3	Offset 2.6 feet east due to rocks; bedrock at 12.3 feet
35091	MW26	9/23 Abandoned	9.8	Too shallow to complete as colluvial well; bedrock at 4.7 feet

BH = Borehole
MW = Monitoring Well
PZ = Piezometer
PH = Pilot Hole

Borehole/Well Number	Work Plan Designation	Date Completed (month/day in 1991)	Total Depth (feet)	Additional Information
35191	BH19/MW06	9/23 Abandoned	6.3	Too shallow to complete as colluvial well; bedrock at 2.0 feet
35291	BH30	9/24	12.6	Bedrock at 8.0 feet
35391	BH50/MW19	9/25	12.0 (BH) 10.5 (MW)	MW19 offset 2.4 feet west of BH50 to compensate for poor bedrock recovery; bedrock at 6.0 feet
35491	BH26	9/24	10.4	Bedrock at 6.8 feet
35591	BH23	9/26	6.3	Bedrock at 2.3 feet
35691	MW17	9/26	30.3	Bedrock at 25.2 feet
35791	BH43	9/27	16.3	Bedrock at 11.2 feet
35891	BH40	10/01	12.6	Bedrock at 8.0 feet
35991	MW18	10/01	16.1	Bedrock at 12.1 feet
36091	BH44	10/02	18.6	Bedrock at 14.3 feet
36191	MW05	10/03	17.0	Bedrock at 14.0 feet
36291	BH41	10/03	13.9	Bedrock at 8.5 feet
36391	BH45/MW14	10/08	29.8	Bedrock at 26.4 feet

BH = Borehole
MW = Monitoring Well
PZ = Piezometer
PH = Pilot Hole

Borehole/Well Number	Work Plan Designation	Date Completed (month/day in 1991)	Total Depth (feet)	Additional Information
36491	BH01/MW01	10/04	18.6	Offset 15 feet west for rig access; bedrock at 14.0 feet; no well installed as per EG&G
36591	BH13	10/08	17.6	Offset 50 feet south to relocate on hillside; bedrock at 10.0 feet
36691	BH46/MW15	10/11	28.3	Bedrock at 25.0 feet
36791	BH12	10/09	16.3	Bedrock at 12.5 feet
36891	BH11	10/10	13.6	Offset 5 feet east to avoid utilities; bedrock at 9.1 feet
36991	BH10/MW04	10/11	11.3	Offset 5 feet east to avoid utilities; bedrock at 8.0 feet
37091	BH14	10/14	8.6	Offset 80 feet south for more level location; bedrock at 4.1 feet
37191	BH47/MW16	10/15	23.8	Bedrock at 20.5 feet
37291	BH20	10/15	28.3	Bedrock at 23.3 feet
37391	BH02	10/16	18.2	Offset 12 feet east for rig access; bedrock at 15.1 feet
37491	BH42	10/16	16.0	Bedrock at 12.0 feet
37591	MW22	10/21	14.7	Bedrock at 12.0 feet
37691	MW23	10/18	19.0	Offset 55 feet east to avoid trailer; bedrock at 16.2 feet
37791	MW21	10/25	22.6	Bedrock at 20.0 feet
37891	MW27 offset	11/13	56.4	Offset 10 feet west of 33391; bedrock at 4.7 feet

BH = Borehole
MW = Monitoring Well
PZ = Piezometer
PH = Pilot Hole

Borehole/Well Number	Work Plan Designation	Date Completed (month/day in 1991)	Total Depth (feet)	Additional Information
37991	MW29	11/13	57	Bedrock at 6.9 feet
38091	MW20	10/25 Abandoned	6.0	Hit water main at 5.5 feet; location measured as 22.6 feet from north fence and 8.5 feet from west fence; bedrock not encountered
38191	PZ05	10/29	18.2	Bedrock at 14.6 feet
38291	PZ06	11/01	11.4	Bedrock at 8.4 feet
38391	MW03	11/04 Abandoned	10.3	No core recovery for this interval; offset 36 feet north for rig access; bedrock between 4.9 feet and 8.3 feet
38491	MW03 offset	11/04 Abandoned	8.1	Offset 57.5 feet north by northwest to attempt to gain more alluvium; bedrock at 4.0 feet
38591	MW34	11/05	10.4	Offset 6 feet north for rig access; bedrock at 7.2 feet
38691	MW37	11/07 Abandoned	10.2	Too shallow to complete as alluvial well; bedrock at 7.4 feet
38791	MW37 offset	11/07 Abandoned	10.2	Offset 20 feet north of 38691 to attempt to gain more alluvium; too shallow to complete as alluvial well; bedrock at 6.2 feet
38891	PZ02	11/11	14.2	Bedrock at 9.0 feet
38991	PZ03	11/23	56.0	Offset 12 feet north for rig access; bedrock at 19.5 feet
39091	PH01	11/14	8.0	Offset 98 feet east of 30091; bedrock at 6.0 feet

BH = Borehole
MW = Monitoring Well
PZ = Piezometer
PH = Pilot Hole

Borehole/Well Number	Work Plan Designation	Date Completed (month/day in 1991)	Total Depth (feet)	Additional Information
39191	MW28 offset	12/09	46.5	Offset 6.5 feet slightly north of west of 33091; bedrock at 7.1 feet
39291	PZ01	12/02	30.5	Bedrock at 10.7 feet
39391	PH02	11/16	10.0	Bedrock at 7.0 feet
39491	BH21	12/14	4.0	Hand augered or drive hammered due to problems with rig access; resampled on 12/14 adjacent to original location; bedrock at 1.4 feet
39591	BH22	12/14	3.0	Hand augered or drive hammered due to problems with rig access; resampled on 12/14 adjacent to original location; bedrock not encountered
39691	MW20 offset	11/26	18.0	Measured as 8.7 feet from north fence and 14.0 feet from west fence; approximately 14.9 feet northeast of 38091; bedrock at 6.8 feet
39791	PH03	11/26	8.0	Bedrock at 4.6 feet
39891	Drive Point Hole	11/29	6.0	Offset 30 feet east of 39091; bedrock at 6.0 feet

Note: MW01, BH15, and PZ04 were canceled.
Grouted boreholes for 31391, 31591, 32791, and 35391 were destroyed during construction activities associated with french drain.

BH = Borehole
MW = Monitoring Well
PZ = Piezometer
PH = Pilot Hole

Appendix D · Figures

Quality Assurance

Phase III
RFI/RI Report

U1 OU1 OU
881 Hillside
OU1 OU1 O
Hillside 881
1 OU1 OU1
side 881 Hill
U1 OU1 OU
881 Hillside
OU1 OU1 O
Hillside 881

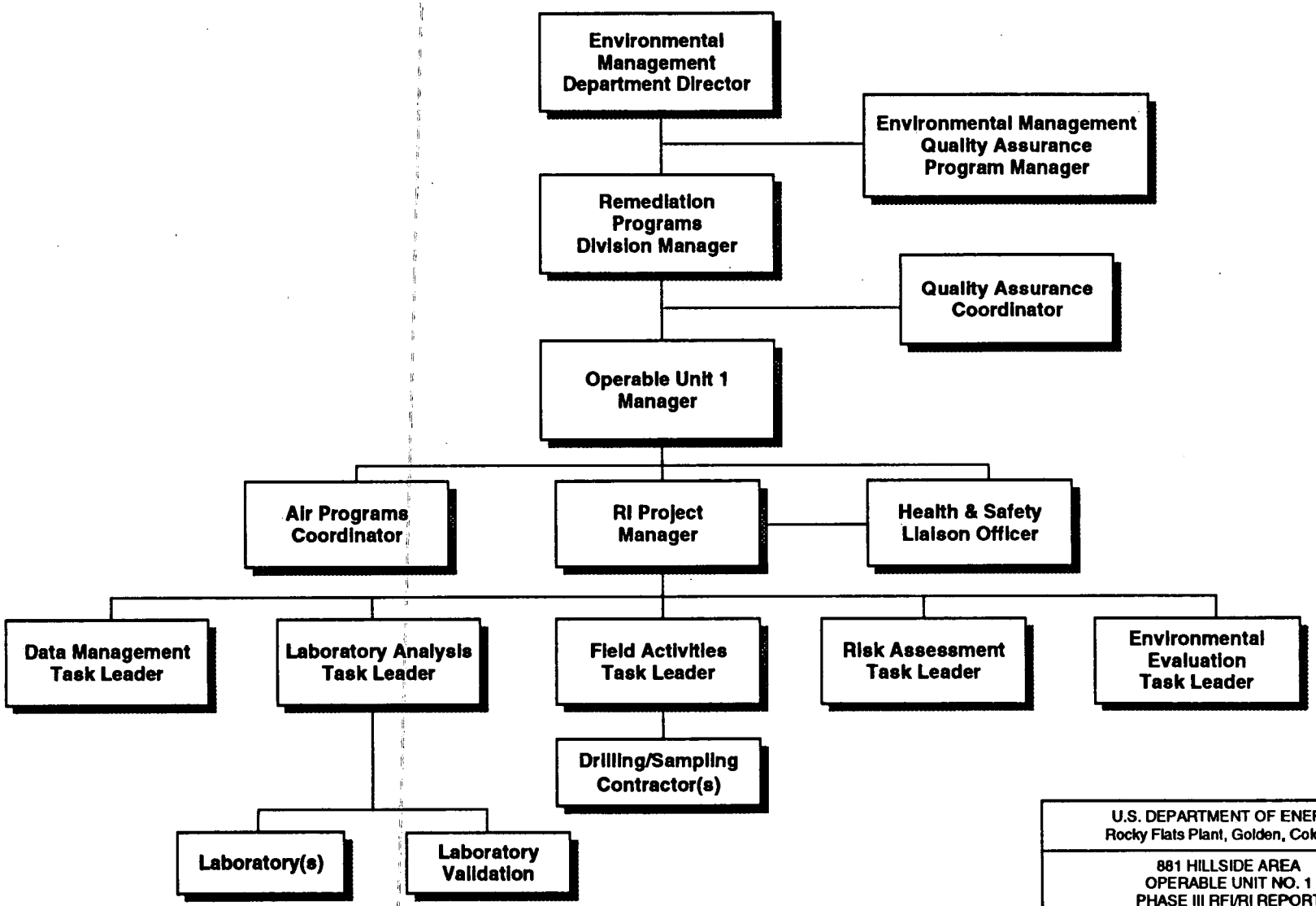

U.S. DEPARTMENT OF ENERGY
Rocky Flats Plant, Golden, Colorado

881 HILLSIDE AREA
OPERABLE UNIT NO. 1
PHASE III RFI/RI REPORT

Environmental Management Department Organizational Chart for Phase III RFI/RI Field Investigation at Operable Unit No. 1

Figure D-1 OCTOBER 1992