U. S. Department of Energy
Rocky Flats Inter-Agency Agreement

	ACTIVITY	REM. DUR	START	FINISH
1	H0711400	4276 DAYS	02-Jan-1990A	02-Oct-2007
2	H070LF25	923 DAYS	02-Jan-1990A	15-Apr-1994
3	H070LF01	291 DAYS	02-Jan-1990A	27-Sep-1991
4	V070LF01	0 DAYS	02-Jan-1990A	21-Mar-1990A
5	V070LF02	0 DAYS	06-Mar-1990A	04-Apr-1990A
6	V070LF07	0 DAYS	29-Mar-1990A	04-Apr-1990A
7	V070LF03	0 DAYS	16-Apr-1990A	10-May-1990A
8	V070LF04	0 DAYS	11-May-1990A	08-Jun-1990A
9	M070LF04	0 DAYS	08-Jun-1990A	08-Jun-1990A
10	V070LF05	229 DAYS	12-Jun-1990A	01-Jul-1991
11	V070LF06	41 DAYS	02-Jul-1991	28-Aug-1991
12	M070LF06	0 DAYS	29-Aug-1991	28-Aug-1991
13	V070LFF5	21 DAYS	29-Aug-1991	27-Sep-1991
14	H070LF02	340 DAYS	01-Oct-1991	15-Feb-1993
15	V070LF08	21 DAYS	01-Oct-1991	29-Oct-1991

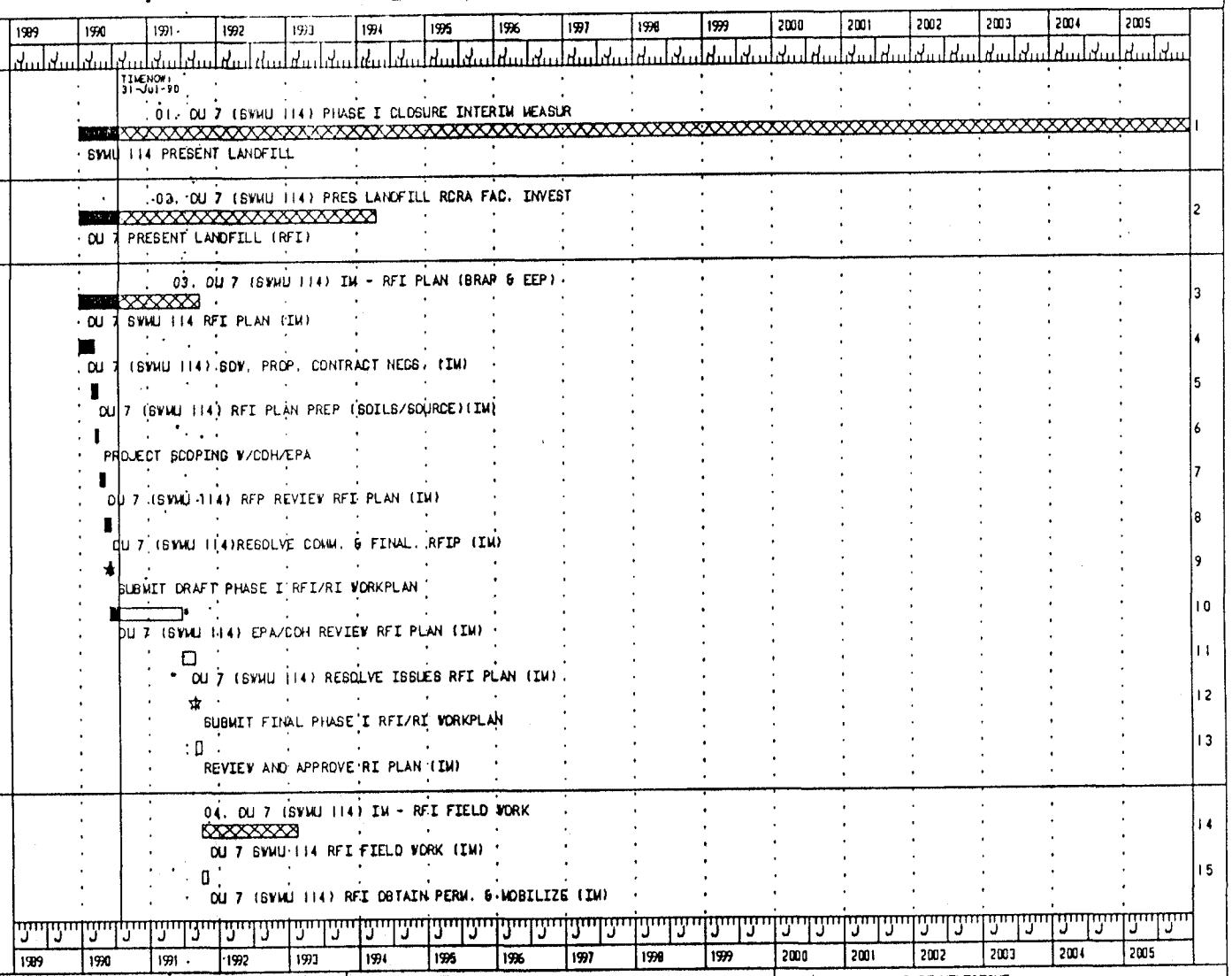

PROGRESS
LEVEL_1_HAMMOCK
LEVEL_2_HAMMOCK
LEVEL_3_HAMMOCK
ACTIVITY_BAR
MILESTONE
CMPT_MILESTONE

PRIORITY: 100 - OU 7 PRESENT LANDFILL

MITIER ARTEMIS 7000 BARCHART DRAWING 18-Aug-1990 12:12 Page 1 of 13

A-OU07-000141

U.S. Department of Energy
Rocky Flats Inter-Agency Agreement

	ACTIVITY	REM. DUR	START	FINISH
16	W070LF09	0 DAYS	05-Aug-1992	04-Aug-1992
17	W0711407	90 DAYS	05-Aug-1992	11-Dec-1992
18	W0711408	17 DAYS	03-Dec-1992	04-Jan-1993
19	W0711409	10 DAYS	05-Jan-1993	18-Jan-1993
20	W0711412	20 DAYS	19-Jan-1993	15-Feb-1993
21	W070LF10	0 DAYS	16-Feb-1993	15-Feb-1993
22	H070LF03	183 DAYS	19-Aug-1992	14-May-1993
23	W0711420	0 DAYS	19-Aug-1992	18-Aug-1992
24	W0711410	63 DAYS	18-Jan-1993	15-Apr-1993
25	W0711411	21 DAYS	16-Apr-1993	14-May-1993
26	W0711421	0 DAYS	17-May-1993	14-May-1993
27	H070LF04	248 DAYS	19-Apr-1993	15-Apr-1994
28	W070LF11	82 DAYS	19-Apr-1993	12-Aug-1993
29	W070LR96	61 DAYS	18-May-1993	12-Aug-1993
30	W070LF12	21 DAYS	13-Aug-1993	13-Sep-1993
31	W070LF13	21 DAYS	14-Sep-1993	12-Oct-1993

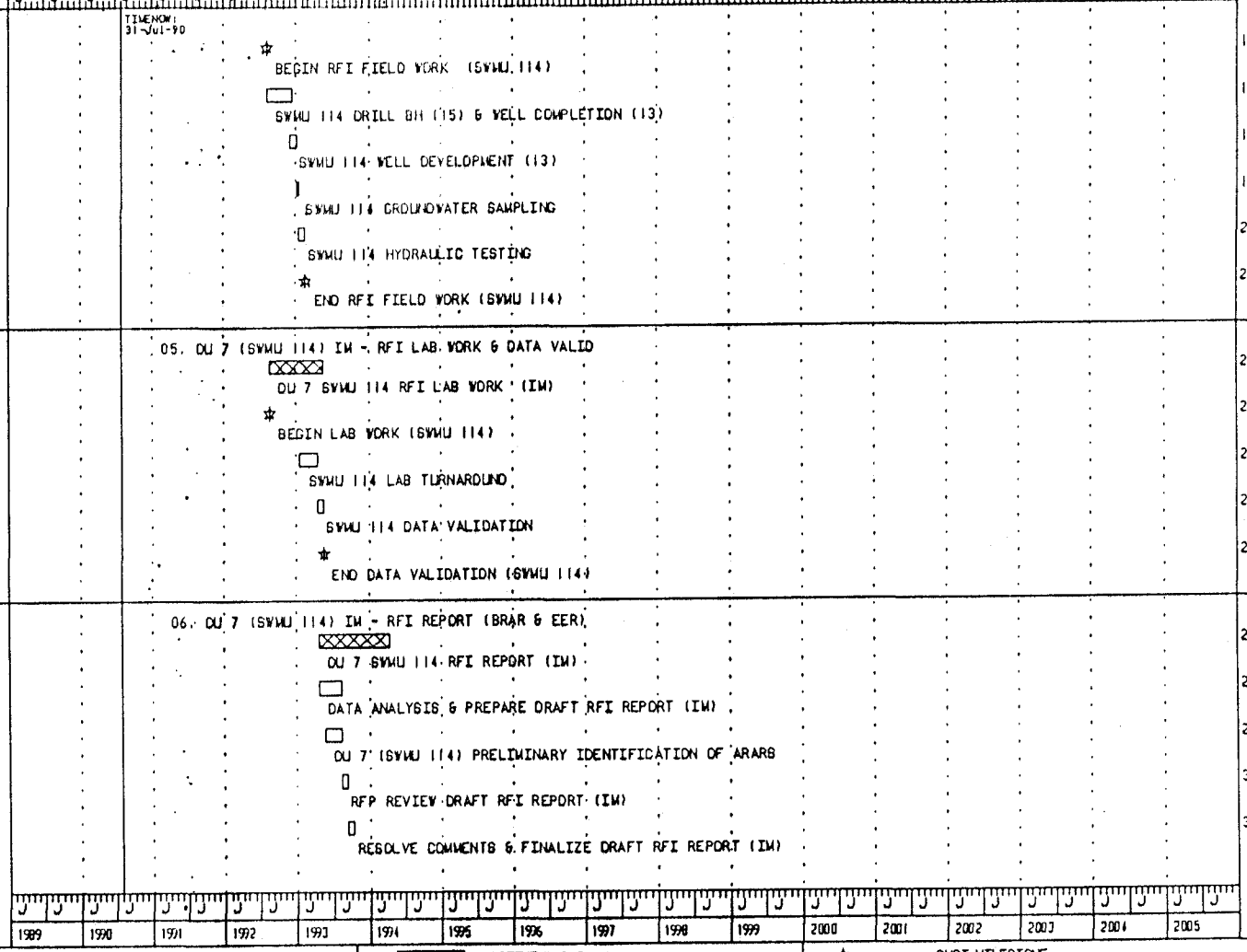

PROGRESS
LEVEL_1_HAMMOCK
LEVEL_2_HAMMOCK
LEVEL_3_HAMMOCK
ACTIVITY_BAR
MILESTONE
CMPT_MILESTONE

PRIORITY: 100 - OU 7 PRESENT LANDFILL

U.S. Department of Energy
Rocky Flats Inter-Agency Agreement

	ACTIVITY	REM. DUR	START	FINISH
32	W070LF13	0 DAYS	13-Oct-1993	12-Oct-1993
33	W070LF14	62 DAYS	13-Oct-1993	18-Jan-1994
34	W070LF15	41 DAYS	19-Jan-1994	16-Mar-1994
35	W070LF15	0 DAYS	17-Mar-1994	16-Mar-1994
36	W070LFF6	21 DAYS	17-Mar-1994	15-Apr-1994
	07. OU 7 (SWMU 114) IM-IRA TREATABILITY STUDY			
37	H07TSL01	180 DAYS	13-Oct-1993	06-Jul-1994
38	W07TSL01	20 DAYS	13-Oct-1993	09-Nov-1993
39	W070LR99	40 DAYS	10-Nov-1993	14-Jan-1994
40	W07TSL07	20 DAYS	10-Nov-1993	09-Dec-1993
41	W07TSL03	20 DAYS	10-Dec-1993	14-Jan-1994
42	W07TSL04	90 DAYS	17-Jan-1994	23-May-1994
43	W07TSL08	10 DAYS	24-May-1994	07-Jun-1994
44	W07TSL09	10 DAYS	08-Jun-1994	21-Jun-1994
45	W07TSL10	10 DAYS	22-Jun-1994	06-Jul-1994
	08. OU 7 (SWMU 114) IM ENVIRONMENTAL ASSESSMENT (E			
46	H070LF07	400 DAYS	09-May-1994	12-Dec-1995
47	W070LF21	82 DAYS	09-May-1994	01-Sep-1994

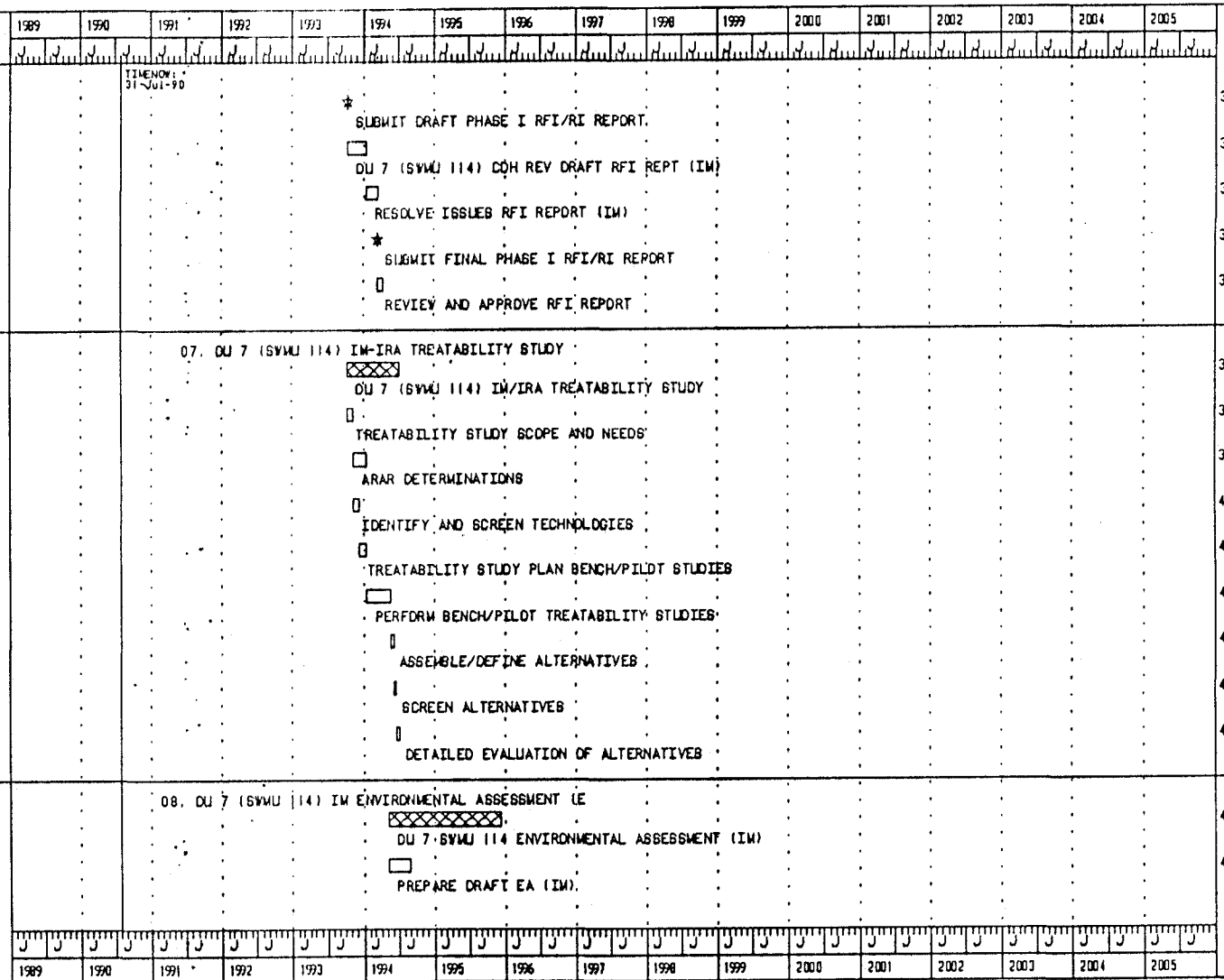

PROGRESS | LEVEL_2_HAMMOCK | ACTIVITY_BAR | CMPT_MILESTONE
LEVEL_1_HAMMOCK | LEVEL_3_HAMMOCK | MILESTONE

PRIORITY: 100 - OU 7 PRESENT LANDFILL

U. S. Department of Energy
Rocky Flats Inter-Agency Agreement

	ACTIVITY	REM. DUR	START	FINISH
48	V070LF22	21 DAYS	02-Sep-1994	03-Oct-1994
49	V070LF23	21 DAYS	04-Oct-1994	01-Nov-1994
50	V070LF24	62 DAYS	02-Nov-1994	07-Feb-1995
51	V070LF25	42 DAYS	08-Feb-1995	06-Apr-1995
52	V070LF26	62 DAYS	14-Sep-1995	12-Dec-1995
53	H070LF06	317 DAYS	09-May-1994	14-Aug-1995
54	V070LF16	82 DAYS	09-May-1994	01-Sep-1994
55	V070LF17	21 DAYS	02-Sep-1994	03-Oct-1994
56	V070LF18	21 DAYS	04-Oct-1994	01-Nov-1994
57	M070LF18	0 DAYS	02-Nov-1994	01-Nov-1994
58	V070LF19	62 DAYS	02-Nov-1994	07-Feb-1995
59	V070LF20	42 DAYS	08-Feb-1995	06-Apr-1995
60	M070LF20	0 DAYS	07-Apr-1995	06-Apr-1995
61	V0700099	5 DAYS	07-Apr-1995	13-Apr-1995
62	V070LF27	42 DAYS	17-Apr-1995	14-Jun-1995
63	V070LF28	42 DAYS	15-Jun-1995	14-Aug-1995
64	M0711460	0 DAYS	15-Aug-1995	14-Aug-1995

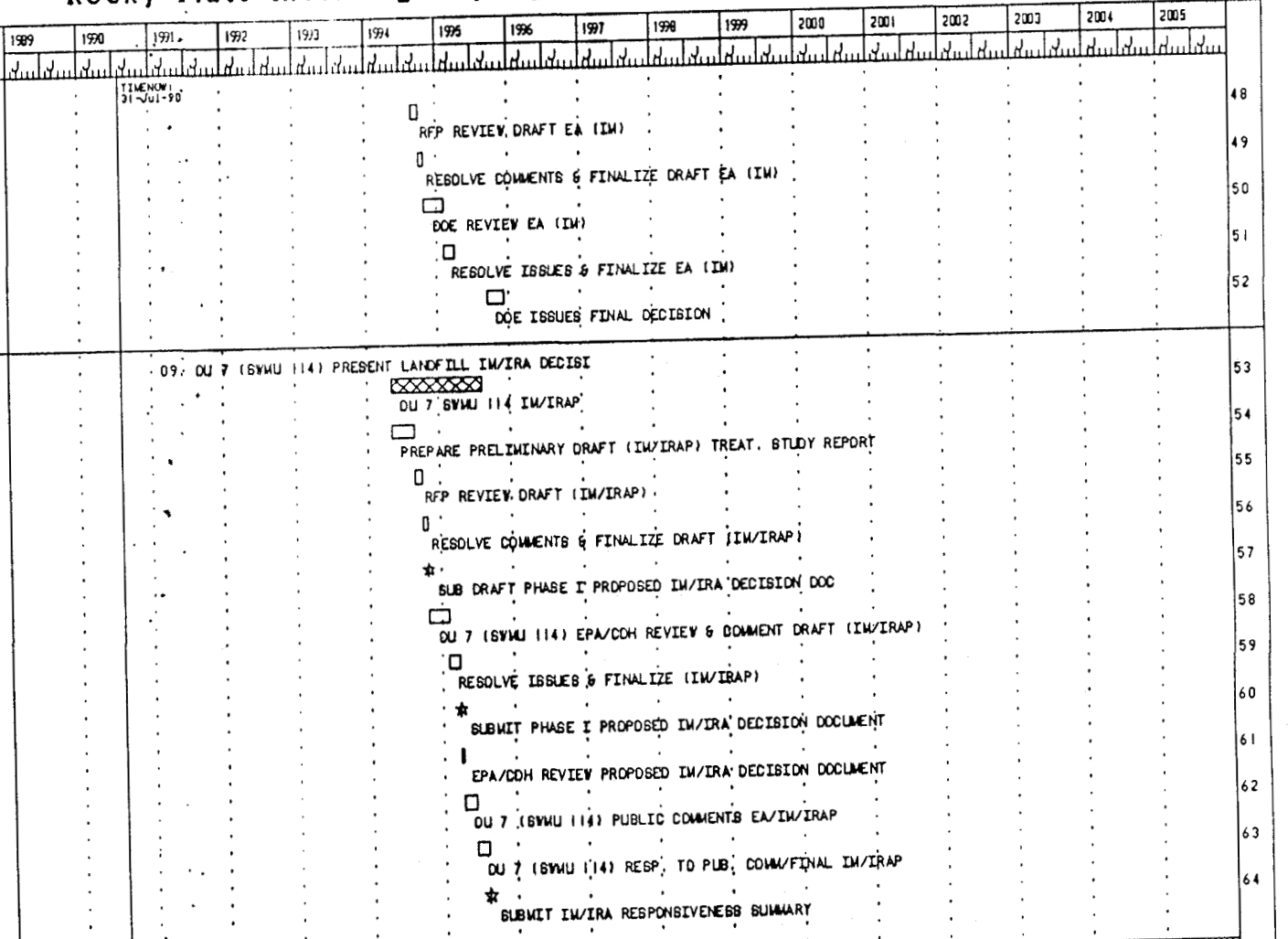

PROGRESS
LEVEL_1_HAMMOCK
LEVEL_2_HAMMOCK
LEVEL_3_HAMMOCK
ACTIVITY_BAR
MILESTONE
CMPT_MILESTONE

PRIORITY: 100 - OU 7 PRESENT LANDFILL

BARCHART DRAWING 10-Aug-1990 12:12

MITIER ARTEMIS 7000

U. S. Department of Energy
Rocky Flats Inter-Agency Agreement

	ACTIVITY	REM. DUR	START	FINISH	
65	W0711460	21 DAYS	15-Aug-1995	13-Sep-1995	IM/IRA (SWMU 114) DOE/EPA/CDH REVIEW RESPONS. SUMM.
66	W0711461	41 DAYS	14-Sep-1995	09-Nov-1995	RESOLVE ISSUES AND FINALIZE IM/IRA DEC. DOC.
67	M070LF28	0 DAYS	10-Nov-1995	09-Nov-1995	SUBMIT PHASE I FINAL IM/IRA DECISION DOCUMENT FOR REVIEW AND APPROVAL
68	W0711462	21 DAYS	10-Nov-1995	12-Dec-1995	EPA/CDH REVIEW AND APPROVE IM/IRAP
69	W0700F60	10 DAYS	13-Dec-1995	03-Jan-1996	PUBLIC REVIEW OF IM/IRAP RESPONSIVENESS SUMMARY
					10. OU 7 (SWMU 114) IM - DESIGN
70	H070LF09	791 DAYS	15-Aug-1995	15-Oct-1998	OU 7 SWMU 114 IM DESIGN
71	W070LF98	63 DAYS	15-Aug-1995	10-Nov-1995	PERFORM TITLE I DESIGN
72	W07DWP01	21 DAYS	13-Oct-1995	10-Nov-1995	PREPARE IM DESIGN WORK PLAN
73	W070LF99	21 DAYS	13-Nov-1995	13-Dec-1995	RFP REVIEW TITLE I DESIGN
74	M07DWP02	0 DAYS	14-Dec-1995	13-Dec-1995	SUBMIT IM DESIGN WORK PLAN (WITH TITLE II SCHEDULES)
75	W070LF96	21 DAYS	14-Dec-1995	19-Jan-1996	EPA/CDH REVIEW AND APPROVE IM DESIGN WORKPLAN
76	W070LF97	21 DAYS	22-Jan-1996	19-Feb-1996	RESOLVE ISSUES & FINALIZE TITLE I DESIGN
77	W070LF67	123 DAYS	20-Feb-1996	13-Aug-1996	DRAFT TITLE II DESIGN - ENG. PLANS & SPECS
78	M070LF67	0 DAYS	14-Aug-1996	13-Aug-1996	SUBMIT PHASE I IM/IRA IMPLEMENT DOCUMENT (TITLE II DESIGN)
79	W070LF68	42 DAYS	14-Aug-1996	11-Oct-1996	OU 7 (SWMU 114) CDH/EPA REV. TITLE II DES(IM)
80	W070LF69	42 DAYS	14-Oct-1996	12-Dec-1996	FINALIZE TITLE II DESIGN
81	M070LF69	0 DAYS	13-Dec-1996	12-Dec-1996	SUBMIT TITLE II DESIGN (WITH CONSTRUCTION SCHEDULES)(SWMU 114) (IMS)

TIMENOW: 31-Jul-90

1989 1990 1991 1992 1993 1994 1995 1996 1997 1998 1999 2000 2001 2002 2003 2004 2005

PROGRESS
LEVEL_1_HAMMOCK
LEVEL_2_HAMMOCK
LEVEL_1_HAMMOCK
ACTIVITY_BAR
MILESTONE
CMPT_MILESTONE

PRIORITY: 100 - OU 7 PRESENT LANDFILL

U. S. Department of Energy
Rocky Flats Inter-Agency Agreement

	ACTIVITY	REM. DUR	START	FINISH
82	W070LF42	21 DAYS	13-Dec-1996	20-Jan-1997
83	W070LF70	21 DAYS	21-Jan-1997	18-Feb-1997
84	W070LF71	62 DAYS	21-Jul-1998	15-Oct-1998
85	H070LF10	354 DAYS	19-Feb-1997	20-Jul-1998
86	M070LF34	0 DAYS	19-Feb-1997	18-Feb-1997
87	W070LF35	104 DAYS	19-Feb-1997	17-Jul-1997
88	M070LF35	0 DAYS	18-Jul-1997	17-Jul-1997
89	W070LF36	250 DAYS	18-Jul-1997	20-Jul-1998
90	H070LF30	1411 DAYS	21-Jul-1998	22-Mar-2004
91	W070LF37	21 DAYS	21-Jul-1998	18-Aug-1998
92	M070LF37	0 DAYS	19-Aug-1998	18-Aug-1998
93	W070LF38	21 DAYS	19-Aug-1998	17-Sep-1998
94	W070LF39	1369 DAYS	18-Sep-1998	22-Mar-2004
95	H070LF40	4276 DAYS	02-Oct-1989A	02-Oct-2007
96	W070LF40	4276 DAYS	02-Oct-1989A	02-Oct-2007

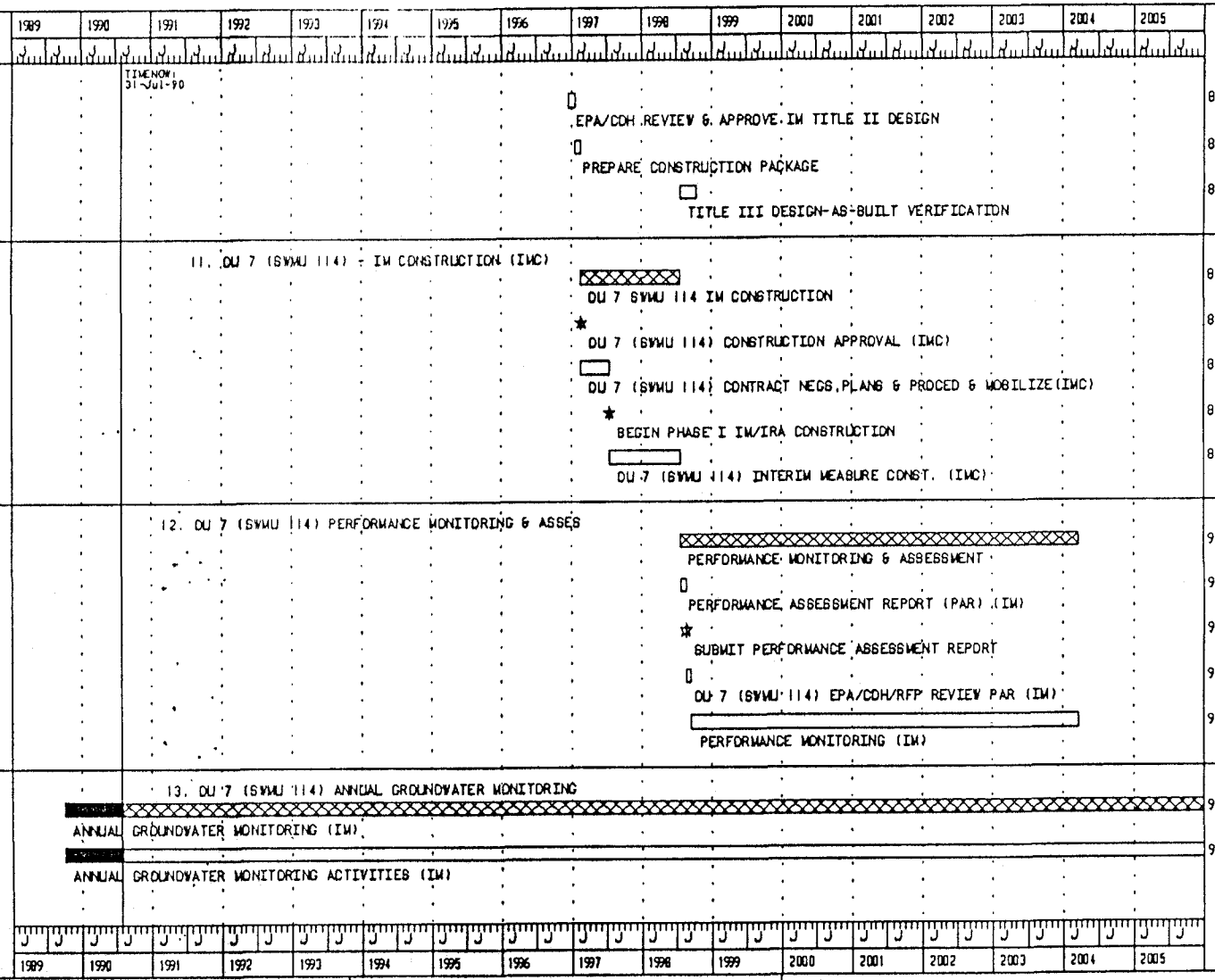

PROGRESS | LEVEL_1_HAMMOCK | LEVEL_2_HAMMOCK | LEVEL_3_HAMMOCK | ACTIVITY_BAR | MILESTONE | CMPT_MILESTONE

PRIORITY: 100 - OU 7 PRESENT LANDFILL

U. S. Department of Energy
Rocky Flats Inter-Agency Agreement

	ACTIVITY	REM. DUR	START	FINISH
97	H070LF19	723 DAYS	18-Apr-1994	12-Mar-1997
98	H070LF18	249 DAYS	18-Apr-1994	17-Apr-1995
99	W0700L02	62 DAYS	18-Apr-1994	14-Jul-1994
100	W0700L07	10 DAYS	18-Apr-1994	29-Apr-1994
101	W0700L03	21 DAYS	15-Jul-1994	12-Aug-1994
102	W0700L04	21 DAYS	15-Aug-1994	13-Sep-1994
103	M0700L04	0 DAYS	14-Sep-1994	13-Sep-1994
104	W0700L05	62 DAYS	14-Sep-1994	12-Dec-1994
105	W0700L06	41 DAYS	13-Dec-1994	15-Feb-1995
106	M0700L06	0 DAYS	16-Feb-1995	15-Feb-1995
107	W0700LF5	21 DAYS	16-Feb-1995	16-Mar-1995
108	H0700L19	185 DAYS	17-Mar-1995	08-Dec-1995
109	W0700L08	21 DAYS	17-Mar-1995	17-Apr-1995
110	M0700L56	0 DAYS	18-Apr-1995	17-Apr-1995
111	W0700L60	164 DAYS	18-Apr-1995	08-Dec-1995

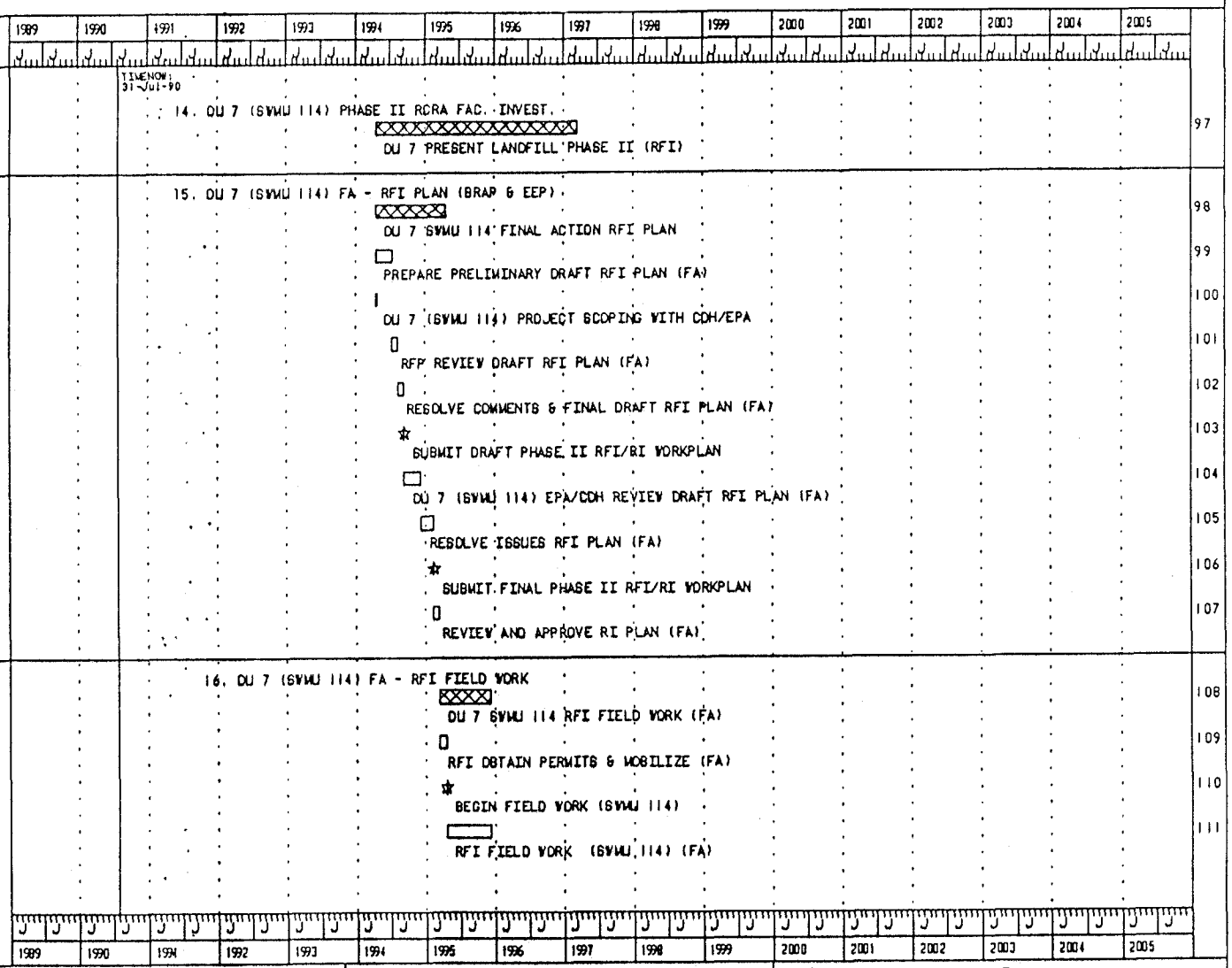

PROGRESS | LEVEL_1_HAMMOCK | LEVEL_2_HAMMOCK | LEVEL_3_HAMMOCK | ACTIVITY_BAR | MILESTONE | CMPT_MILESTONE

PRIORITY: 100 - OU 7 PRESENT LANDFILL

U. S. Department of Energy
Rocky Flats Inter-Agency Agreement

	ACTIVITY	REM. DUR	START	FINISH	
112	W0700L58	0 DAYS	11-Dec-1995	08-Dec-1995	END FIELD WORK (SWMU 114)
					17. OU 7 (SWMU 114) FA - LAB WORK & DATA VALIDATIO
113	H070LF20	246 DAYS	18-Apr-1995	11-Apr-1996	OU 7 RFI LAB WORK (FA)
114	W0700L57	0 DAYS	18-Apr-1995	17-Apr-1995	BEGIN LAB WORK
115	W0700L13	164 DAYS	14-Aug-1995	11-Apr-1996	LAB WORK AND DATA VALIDATION
116	W0700L15	62 DAYS	11-Dec-1995	13-Mar-1996	GROUND WATER MODELING
117	W0700L59	0 DAYS	12-Apr-1996	11-Apr-1996	END DATA VALIDATION
					18. OU 7 (SWMU 114) FA - RFI REPORT (BRAR & EER)
118	H070LF11	310 DAYS	11-Dec-1995	12-Mar-1997	OU 7 SWMU 114 FA RFI REPORT
119	W0700L14	82 DAYS	14-Mar-1996	10-Jul-1996	DATA ANALYSIS & PREPARE DRAFT RFI REPORT
120	W0700L52	21 DAYS	11-Jul-1996	08-Aug-1996	RFP REVIEW RFI REPORT (FA)
121	W0700L53	21 DAYS	09-Aug-1996	09-Sep-1996	FINALIZE DRAFT RFI REPORT (FA)
122	W0700L53	0 DAYS	10-Sep-1996	09-Sep-1996	SUBMIT DRAFT PHASE II RFI/RI REPORT
123	W0700L54	62 DAYS	10-Sep-1996	06-Dec-1996	OU 7 (SWMU 114) EPA/CDH REVIEW OF RFI REPORT (FA)
124	W0700L55	41 DAYS	09-Dec-1996	11-Feb-1997	RESOLVE ISSUES RFI REPORT (FA)
125	W0700L55	0 DAYS	12-Feb-1997	11-Feb-1997	SUBMIT FINAL PHASE II RFI/RI REPORT
126	W0700LF6	21 DAYS	12-Feb-1997	12-Mar-1997	REVIEW AND APPROVE RFI REPORT
					19. OU 7 (SWMU 114) FEASIBILITY STUDY (FAS)
127	H070LF12	419 DAYS	05-Apr-1996	05-Dec-1997	OU 7 SWMU 114 FA/FEASIBILITY STUDY

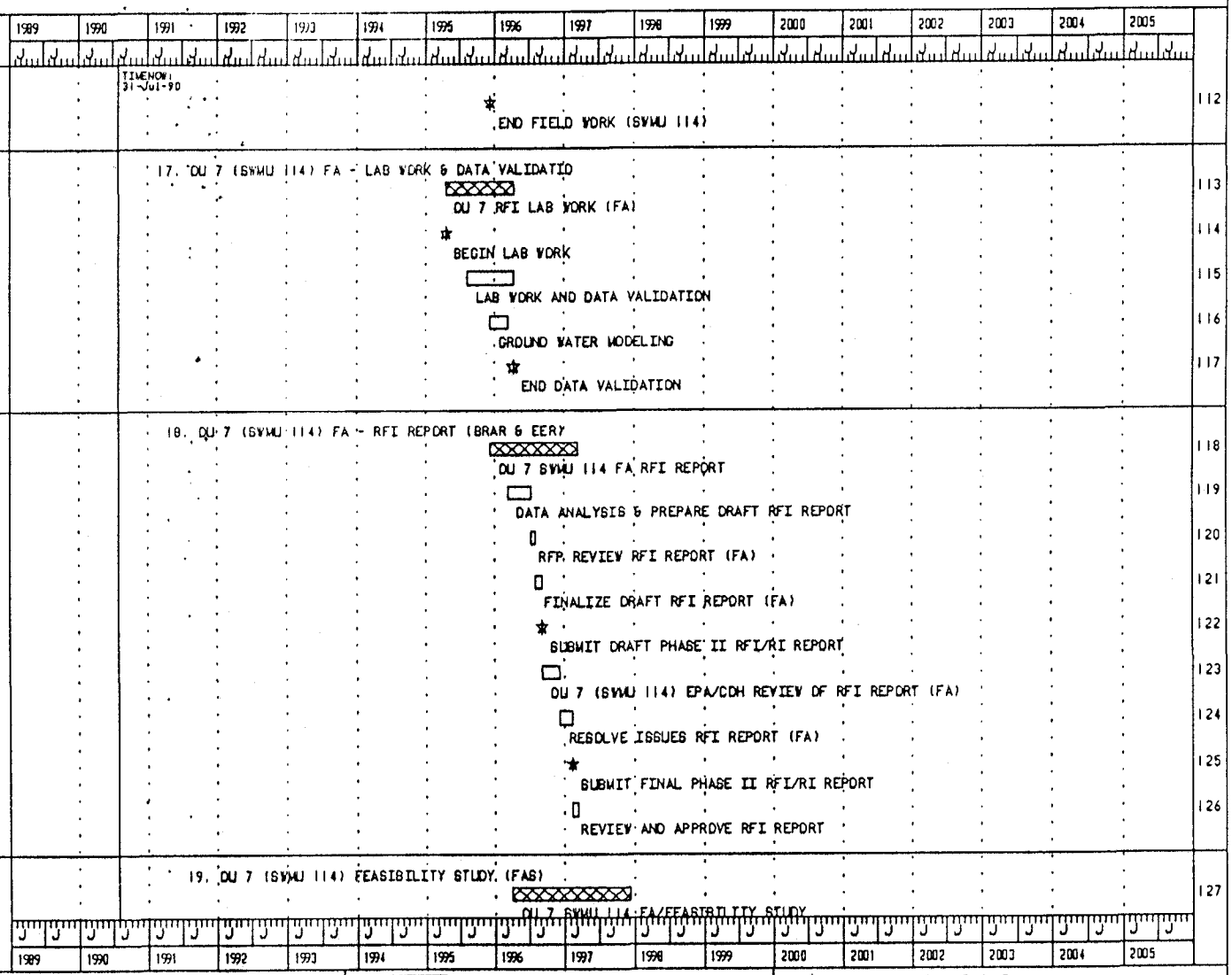

PROGRESS | LEVEL_1_HAMMOCK | LEVEL_2_HAMMOCK | LEVEL_3_HAMMOCK | ACTIVITY_BAR | MILESTONE | CMPT_MILESTONE

PRIORITY: 100 - OU 7 PRESENT LANDFILL

U. S. Department of Energy
Rocky Flats Inter-Agency Agreement

	ACTIVITY	REM. DUR	START	FINISH
128	V07LTS01	20 DAYS	05-Apr-1996	02-May-1996
129	V07LTS07	40 DAYS	05-Apr-1996	31-May-1996
130	V07LTS03	35 DAYS	03-Jun-1996	22-Jul-1996
131	V07LTS08	40 DAYS	03-Jun-1996	29-Jul-1996
132	V07LTS04	90 DAYS	23-Jul-1996	26-Nov-1996
133	V07LTS10	89 DAYS	30-Jul-1996	04-Dec-1996
134	V0700L16	60 DAYS	05-Dec-1996	06-Mar-1997
135	V0700L17	21 DAYS	07-Mar-1997	07-Apr-1997
136	V0700L18	21 DAYS	11-Apr-1997	09-May-1997
137	M0700L18	0 DAYS	12-May-1997	09-May-1997
138	V0700L19	62 DAYS	12-May-1997	07-Aug-1997
139	V0700L20	21 DAYS	08-Aug-1997	08-Sep-1997
140	V07COMF5	15 DAYS	09-Sep-1997	29-Sep-1997
141	V07COMF6	10 DAYS	30-Sep-1997	13-Oct-1997
142	V07COMF7	16 DAYS	14-Oct-1997	04-Nov-1997
143	M0700L20	0 DAYS	05-Nov-1997	04-Nov-1997
144	V07COMF8	21 DAYS	05-Nov-1997	05-Dec-1997

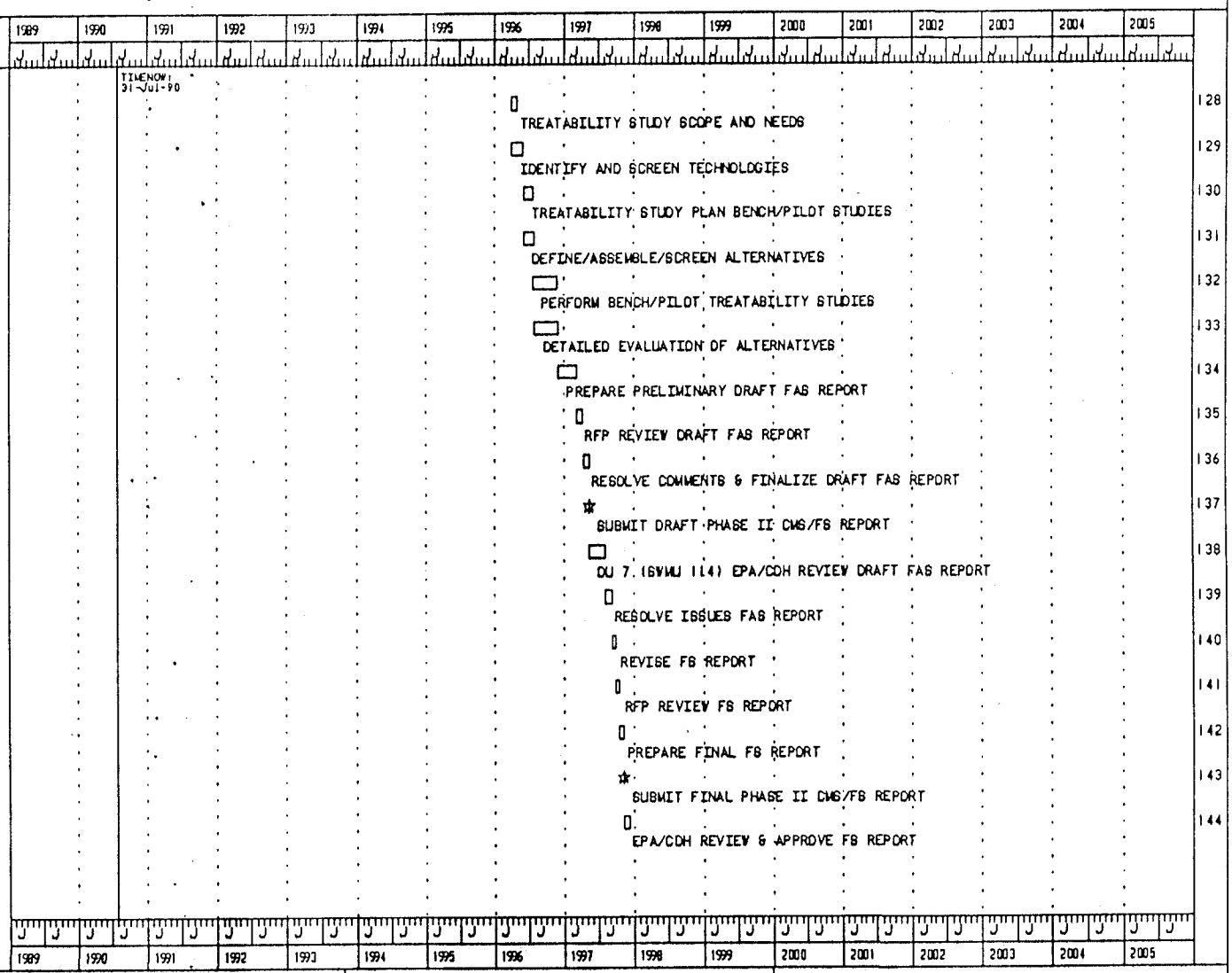

PROGRESS | LEVEL_2_HAMMOCK | ACTIVITY_BAR | CMPT_MILESTONE
LEVEL_1_HAMMOCK | LEVEL_1_HAMMOCK | MILESTONE

PRIORITY: 100 - OU 7 PRESENT LANDFILL

U. S. Department of Energy
Rocky Flats Inter-Agency Agreement

	ACTIVITY	REM. DUR	START	FINISH
145	H070LF13	482 DAYS	01-Nov-1996	09-Oct-1998
146	W0700L21	82 DAYS	01-Nov-1996	06-Mar-1997
147	W0700L22	21 DAYS	07-Mar-1997	07-Apr-1997
148	W0700L23	21 DAYS	11-Apr-1997	09-May-1997
149	W0700L24	62 DAYS	12-May-1997	07-Aug-1997
150	W0700L25	62 DAYS	08-Aug-1997	04-Nov-1997
151	W0700L26	61 DAYS	16-Jul-1998	09-Oct-1998
152	H070LF14	623 DAYS	14-Mar-1996	10-Sep-1998
153	W0700L27	36 DAYS	08-Aug-1997	29-Sep-1997
154	W0700L28	26 DAYS	30-Sep-1997	04-Nov-1997
155	W0700L29	0 DAYS	05-Nov-1997	04-Nov-1997
156	W0700L30	21 DAYS	05-Nov-1997	05-Dec-1997
157	W0700L31	42 DAYS	08-Dec-1997	11-Feb-1998
158	W0700L31	0 DAYS	11-Feb-1998	10-Feb-1998
159	W0700199	5 DAYS	11-Feb-1998	17-Feb-1998
160	W0700L32	41 DAYS	18-Feb-1998	16-Apr-1998

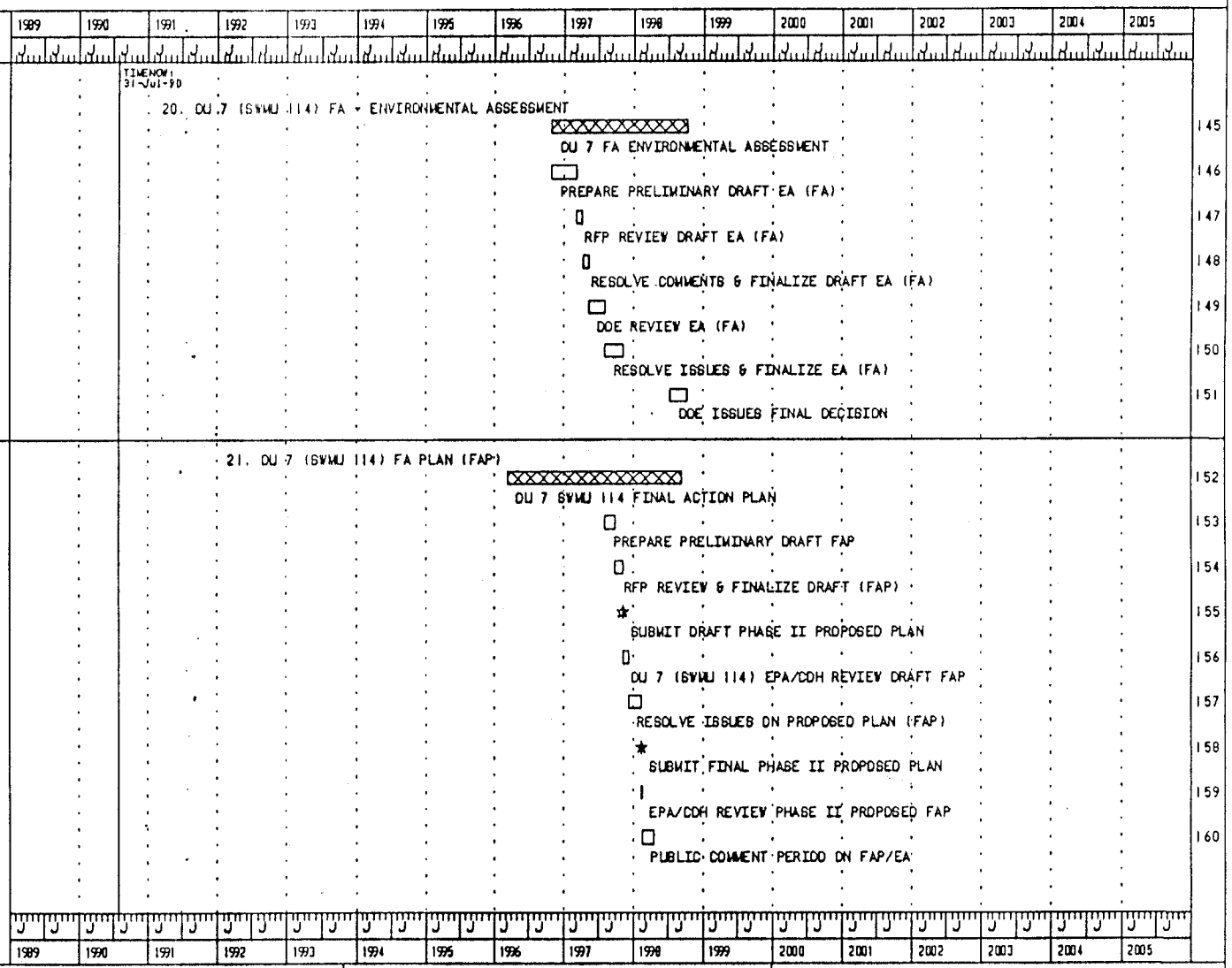

PROGRESS
LEVEL_1_HAMMOCK
LEVEL_2_HAMMOCK
LEVEL_3_HAMMOCK
ACTIVITY_BAR
MILESTONE
CMPT_MILESTONE

PRIORITY: 100 - OU 7 PRESENT LANDFILL

U. S. Department of Energy
Rocky Flats Inter-Agency Agreement

	ACTIVITY	REM. DUR	START	FINISH
161	W0700L34	41 DAYS	17-Apr-1998	15-Jun-1998
162	W0700L35	0 DAYS	16-Jun-1998	15-Jun-1998
163	W0700L35	21 DAYS	16-Jun-1998	15-Jul-1998
164	W0700L36	40 DAYS	16-Jul-1998	10-Sep-1998
165	W0700L36	0 DAYS	11-Sep-1998	10-Sep-1998
166	H070LF15	124 DAYS	16-Jun-1998	10-Dec-1998
167	W0700L37	21 DAYS	16-Jun-1998	15-Jul-1998
168	W0700L38	20 DAYS	16-Jul-1998	12-Aug-1998
169	W0700L39	20 DAYS	13-Aug-1998	10-Sep-1998
170	W0700L39	0 DAYS	11-Sep-1998	10-Sep-1998
171	W0700F35	21 DAYS	11-Sep-1998	09-Oct-1998
172	W0700L40	21 DAYS	11-Sep-1998	09-Oct-1998
173	W0700L41	42 DAYS	12-Oct-1998	10-Dec-1998
174	W0700L41	0 DAYS	11-Dec-1998	10-Dec-1998
175	W0700LF7	21 DAYS	11-Dec-1998	18-Jan-1999
176	W0700F34	10 DAYS	19-Jan-1999	01-Feb-1999

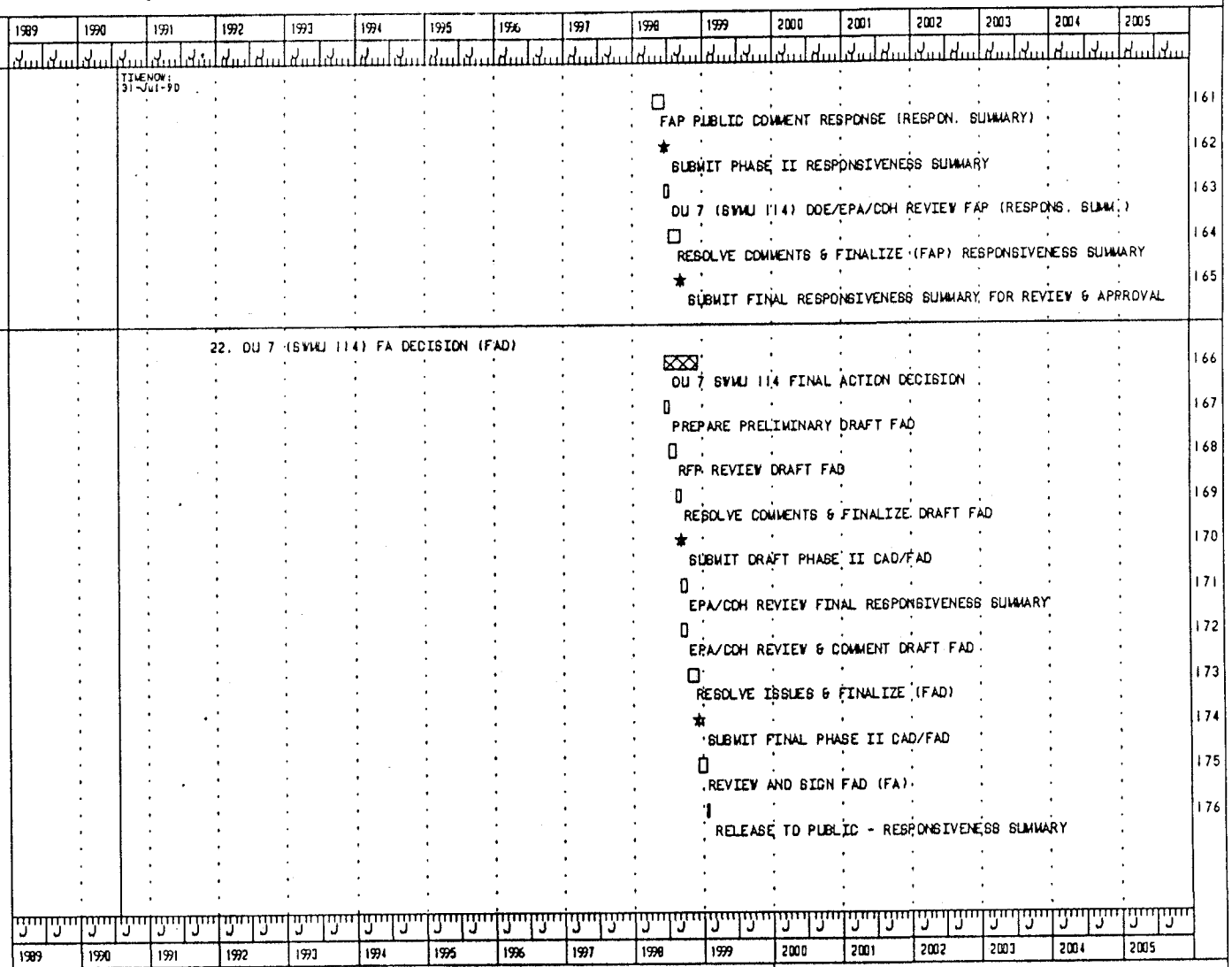

PROGRESS
LEVEL_1_HAMMOCK
LEVEL_2_HAMMOCK
LEVEL_3_HAMMOCK
ACTIVITY_BAR
MILESTONE
CMPT_MILESTONE

PRIORITY: 100 - OU 7 PRESENT LANDFILL

U. S. Department of Energy
Rocky Flats Inter-Agency Agreement

	ACTIVITY	REM. DUR	START	FINISH
177	H070LF16	1061 DAYS	12-Aug-1998	12-Nov-2002
178	V0700L98	63 DAYS	12-Aug-1998	09-Nov-1998
179	V07DVP11	21 DAYS	12-Oct-1998	09-Nov-1998
180	V0700L99	21 DAYS	10-Nov-1998	10-Dec-1998
181	M07DVP12	0 DAYS	11-Dec-1998	10-Dec-1998
182	V0700L96	21 DAYS	11-Dec-1998	18-Jan-1999
183	V0700L97	21 DAYS	19-Jan-1999	16-Feb-1999
184	V0700L67	123 DAYS	17-Feb-1999	11-Aug-1999
185	M0700L67	0 DAYS	12-Aug-1999	11-Aug-1999
186	V0700L68	42 DAYS	12-Aug-1999	11-Oct-1999
187	V0700L69	21 DAYS	12-Oct-1999	09-Nov-1999
188	M0700L69	0 DAYS	10-Nov-1999	09-Nov-1999
189	V0700LF8	21 DAYS	10-Nov-1999	10-Dec-1999
190	V0700L70	21 DAYS	13-Dec-1999	18-Jan-2000
191	V0700L71	62 DAYS	16-Aug-2002	12-Nov-2002
192	H070LF17	645 DAYS	19-Jan-2000	15-Aug-2002

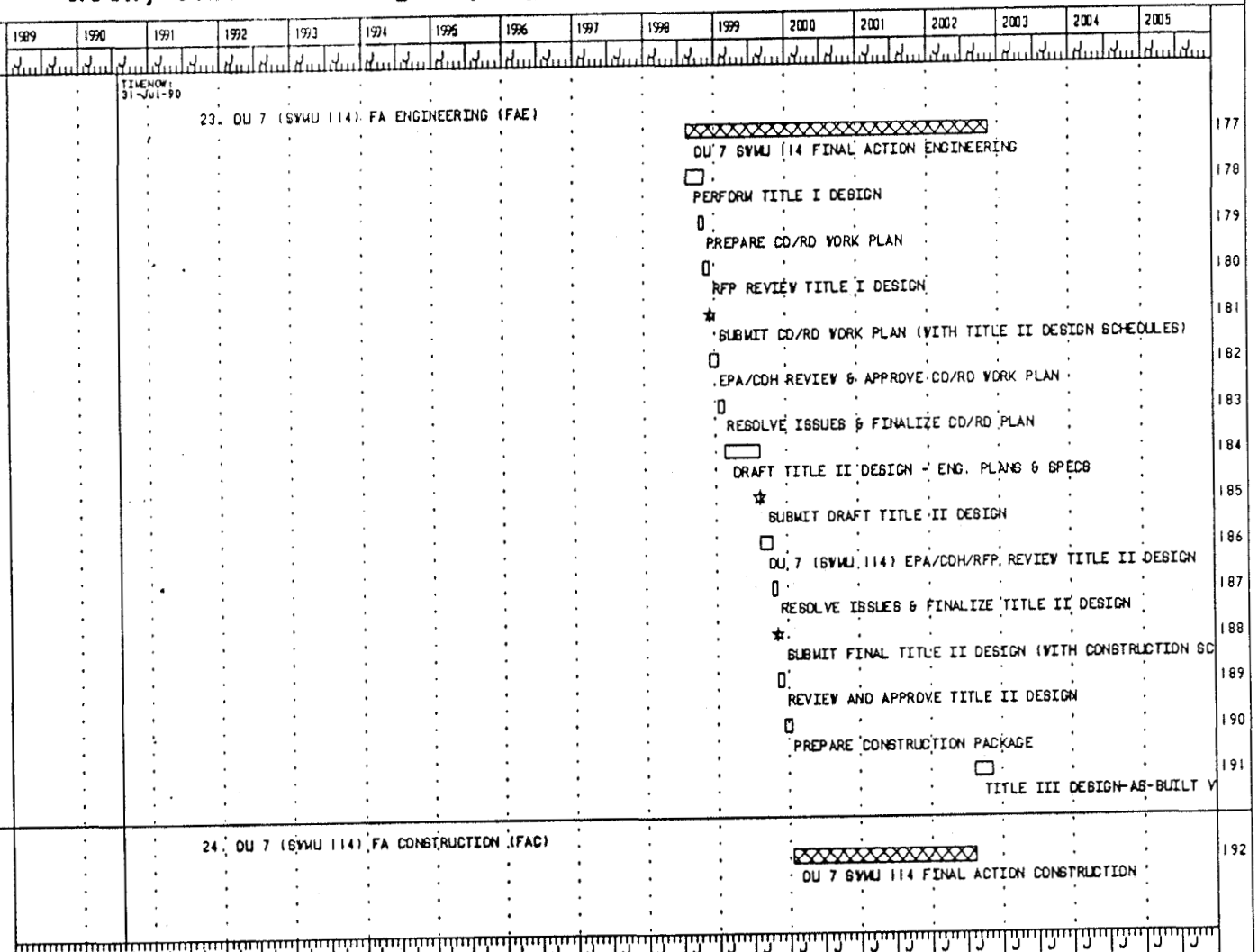

PROGRESS
LEVEL_1_HAMMOCK
LEVEL_2_HAMMOCK
LEVEL_3_HAMMOCK
ACTIVITY_BAR
MILESTONE
CMPT_MILESTONE

PRIORITY: 100 - OU 7 PRESENT LANDFILL

BARCHART DRAWING 18-Aug-1990 12:12

METIER ARTEMIS 7000

U. S. Department of Energy
Rocky Flats Inter-Agency Agreement

	ACTIVITY	REM. DUR	START	FINISH
193	W0700L47	62 DAYS	19-Jan-2000	14-Apr-2000
194	W0700L48	42 DAYS	17-Apr-2000	14-Jun-2000
195	W0700L48	0 DAYS	15-Jun-2000	14-Jun-2000
196	W0700L49	500 DAYS	15-Jun-2000	18-Jun-2002
197	W0700L50	41 DAYS	19-Jun-2002	15-Aug-2002
198	H0700L60	780 DAYS	16-Aug-2002	03-Oct-2005
199	W0700L61	21 DAYS	16-Aug-2002	16-Sep-2002
200	W0700L62	21 DAYS	17-Sep-2002	15-Oct-2002
201	M0700L61	0 DAYS	18-Sep-2002	17-Sep-2002
202	W0700L94	738 DAYS	16-Oct-2002	03-Oct-2005

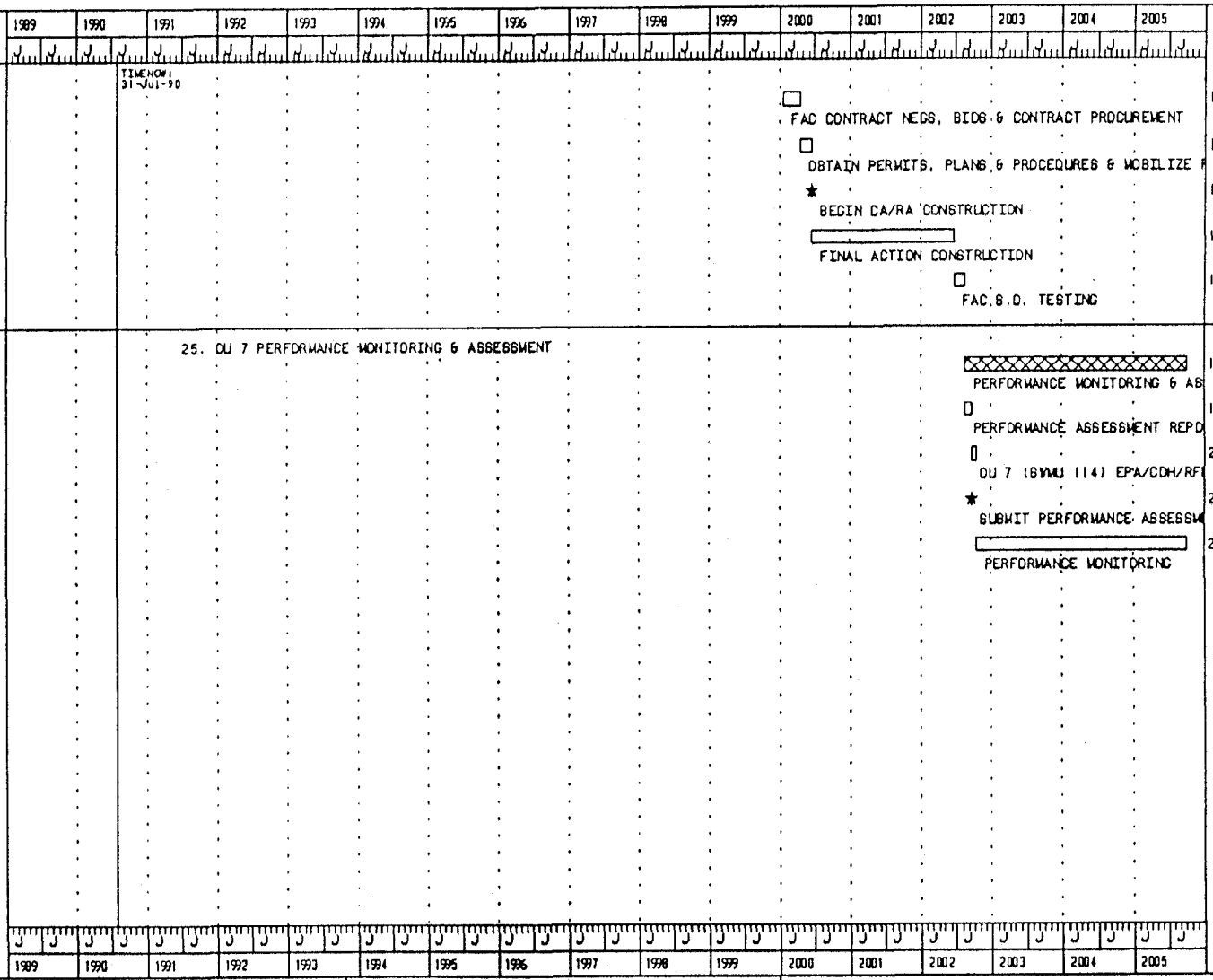

PROGRESS | LEVEL_2.HAMMOCK | ACTIVITY_BAR | CMPT.MILESTONE
LEVEL_1.HAMMOCK | LEVEL_3.HAMMOCK | MILESTONE

PRIORITY: 100 - OU 7 PRESENT LANDFILL