LMS/RFS/S07304

Rocky Flats, Colorado, Site

Original Landfill Data Summary and Evaluation Report

December 2010

U.S. DEPARTMENT OF ENERGY | Legacy Management

This page intentionally left blank

LMS/RFS/S07304

Rocky Flats, Colorado, Site
Original Landfill Data Summary and Evaluation Report

December 2010

This page intentionally left blank

Contents

Abbreviations iii
1.0 Introduction 1
2.0 Sampling Summary 1
3.0 Data Quality Objectives 5
4.0 Quality Assurance and Data Validation 6
5.0 Data Summary 6
6.0 Evaluation 20
6.1 Comparison to CDPHE CSEV and WRW PRG Levels 20
6.2 Residual Contamination Levels 21
6.3 Potential Risks Related to Subsurface Soils 21
7.0 Recommendations 22
8.0 References 25

Figure

Figure 1. OLF SAP Sample Locations 3

Tables

Table 1. Sampling Location Survey Points 2
Table 2. OLF Subsurface Soil Sampling Summary (Sampling June 29–July 8, 2010) 7
Table 3. Concentrations at Each Core-Interval Depth 9
Table 4. Comparison of 2010 Results to OLF IM/IRA Results—Soil Contaminant Concentrations at Each Core-Interval Depth 13
Table 5. OLF IM/IRA Surface Soil Results Summary 16
Table 6. OLF IM/IRA Subsurface Soil Results Summary 18
Table 7. CDPHE Policy Evaluation Conditions and Criteria 23

Appendixes

Appendix A CDPHE Post-Closure Care Policy
Appendix B Data Review and Validation Report 10063155
Appendix C Analytical Results for All Analytes

This page intentionally left blank

Abbreviations

CDPHE	Colorado Department of Public Health and Environment
CERCLA	Comprehensive Environmental Response, Compensation, and Liability Act
CSEV	Colorado Soil Evaluation Value
DQO	data quality objective
M&M	monitoring and maintenance
OLF	Original Landfill
OLF IM/IRA	*Final Interim Measure/Interim Remedial Action for the Original Landfill*
OLF M&M Plan	*Original Landfill Monitoring and Maintenance Plan*
PCB	polychlorinated biphenyl
PRG	preliminary remediation goal
RFLMA	Rocky Flats Legacy Management Agreement
SAP	Sampling and Analysis Plan
SVOC	semi-volatile organic compound
VOC	volatile organic compound
WRW	Wildlife Refuge Worker

This page intentionally left blank

1.0 Introduction

Subsurface soil sampling at the Rocky Flats Site, Colorado, Original Landfill (OLF) using geoprobe equipment was conducted from June 29, 2010, to July 8, 2010, in accordance with the April 2010 *Original Landfill Sampling and Analysis Plan* (DOE 2010). The OLF Sampling and Analysis Plan (SAP) was approved by the Colorado Department of Public Health and Environment (CDPHE) on June 9, 2010 (CDPHE 2010). The OLF SAP provides information on the data quality objectives, sample location selection methodology, and analytes and quality assurance/quality control for the characterization work.

The OLF soil sampling was done to provide preliminary data for residual contamination levels of OLF soils for evaluation in relation to the 2008 CDPHE policy regarding post-closure care termination criteria (CDPHE 2008) (CDPHE policy). The CDPHE policy is included in Appendix A. The data from this OLF sampling project supplements OLF surface and subsurface soil data from samples collected in the early 1990's and presented in the March 10, 2005, *Final Interim Measure/Interim Remedial Action for the Original Landfill* (OLF IM/IRA) (DOE 2005).

This Data Summary and Evaluation Report summarizes the sampling project. This report also (1) provides the analytical results and (2) presents the evaluation of the results and recommendations in relation to the CDPHE policy criteria. Details regarding the history of the OLF, the OLF closure regulatory framework, and the soil sampling results prior to OLF closure are provided in the OLF SAP. This report does not repeat the detailed information in the OLF SAP, but it incorporates the information by reference.

2.0 Sampling Summary

The OLF SAP sampling locations are shown on Figure 1. The legend in Figure 1 includes information on the analytical sampling identification numbers that correspond to the physical sample location in Figure 1. The field sample location designations for the sampling locations in Figure 1, the survey coordinates for the planned sampling locations, and the coordinates for the actual locations of the sampling boreholes are shown in Table 1. There were only minor deviations from the planned sampling locations, mostly due to geoprobe set up constraints for operator safety or geoprobe refusal and lack of sample recovery at some locations.

In accordance with the OLF SAP, if geoprobe refusal was encountered the geoprobe was moved, or "stepped out," about 3 feet and sampling was attempted at the new location. If refusal was encountered at the step-out location, sampling at one more step-out location was attempted. If refusal was encountered at the second step-out location, no further sampling was attempted at the location. Geoprobe refusal also occurred when bedrock depth was encountered so no samples were collected below that depth. Table 1 lists the approximate depth from the top of the soil cover at which sampling stopped because of refusal.

The OLF SAP sampling design was based on the collection of 5-foot cores, referred to here as "core intervals." The design was to collect five 5-foot core intervals at each of the 12 sampling borehole locations, for a total of 60 core intervals. At each sampling borehole, the first 5-foot core interval started 2 feet below the soil surface, and the last 5-foot core interval ended 27 feet below the soil surface, or shallower if bedrock was encountered resulting in geoprobe refusal.

For each 5-foot core interval, the design assumed sufficient recovery to provide sufficient soil to analyze for volatile organic compounds (VOCs), semi-volatile organic compounds (SVOCs), polychlorinated biphenyls (PCBs) and pesticides, metals, and radionuclides.

Table 1. Sampling Location Survey Points

Location ID	Laboratory Sample ID	Northing Planned	Easting Planned	Northing Actual	Easting Actual	Top of Soil Cover Elevation Actual	Approximate Geoprobe Refusal Depth (Note)
1	OLFS01	747,836.34	2,080,994.03	747,833.34	2,080,994.46	6,040.62	12
2	OLFS02	747,829.22	2,081,225.37	747,828.95	2,081,225.24	6,023.94	N/A
3	OLFS03	747,745.58	2,081,390.87	747,745.12	2,081,391.06	6,001.38	25-BR
4	OLFS04	747,656.60	2,081,597.31	747,659.27	2,081,608.05	5,976.28	24-BR
5	OLFS05	747,907.52	2,081,867.80	747,907.59	2,081,868.00	6,015.54	22-BR
6	OLFS06	747,877.27	2,082,166.77	747,876.94	2,082,166.41	5,997.92	17-BR
SS508893	OLFS07	747,795.00	2,081,750.00	747,794.55	2,081,749.90	6,002.57	N/A
SS510593	OLFS08	747,795.00	2,082,050.00	747,794.72	2,082,040.4	5,987.16	24-BR
SS510693	OLFS09	747,695.00	2,082,050.00	747,694.87	2,082,050.31	5,970.36	N/A
50592	OLFS10	748,051.00	2,082,358.00	748,051.00	2,082,358.04	6,023.94	N/A
58693	OLFS11	747,844.00	2,081,584.00	747,844.08	2,081,583.99	6,004.76	N/A
59493	OLFS12	747,824.20	2,081,535.50	747,827.56	2,081,535.14	6,004.53	N/A

Note: Depth is measured in feet below the top of soil cover. “BR” indicates bedrock encountered and sampling was stopped at this depth below the soil cover. “N/A” indicates no refusal down to 27 feet below the soil cover.

The OLF SAP methodology recognized that samples were to be collected in each 5-foot core interval to the extent practical, and that some core intervals might not be full of sample soil when removed from the borehole. Because of the cobbly soils at the OLF, the design recovery rate was not always achieved in the field. For core intervals that did not have enough soil to perform all the analysis suites, samples were prepared for testing in the following priority sequence: SVOCs; VOCs; PCBs and pesticides; metals; radionuclides.

In accordance with the OLF SAP, one discrete sample for VOC analysis was collected to characterize each core interval immediately upon removing the core from the sleeve. That VOC sample was selected from the deepest section of recovered core (i.e., closest to the downhole tip of the core barrel) and placed in an appropriate container for laboratory analysis. This part of a core sample is typically least disrupted by the hammering action of the Geoprobe, while shallower portions of the core might be significantly affected (e.g., expanded, heated, or aired out by the strong vibrations).

After the VOC sample for a given core interval had been properly collected and stored, the remaining core from that interval was placed in a stainless-steel bowl. The sample was mixed until a relatively consistent color and texture is achieved. Portions of this composite sample were placed in the appropriate containers for laboratory analysis.

A summary of the sampling rationale at each location is included in section 3. The field samples collected for each analyte suite and the location and depth are shown in the data tables in this report.

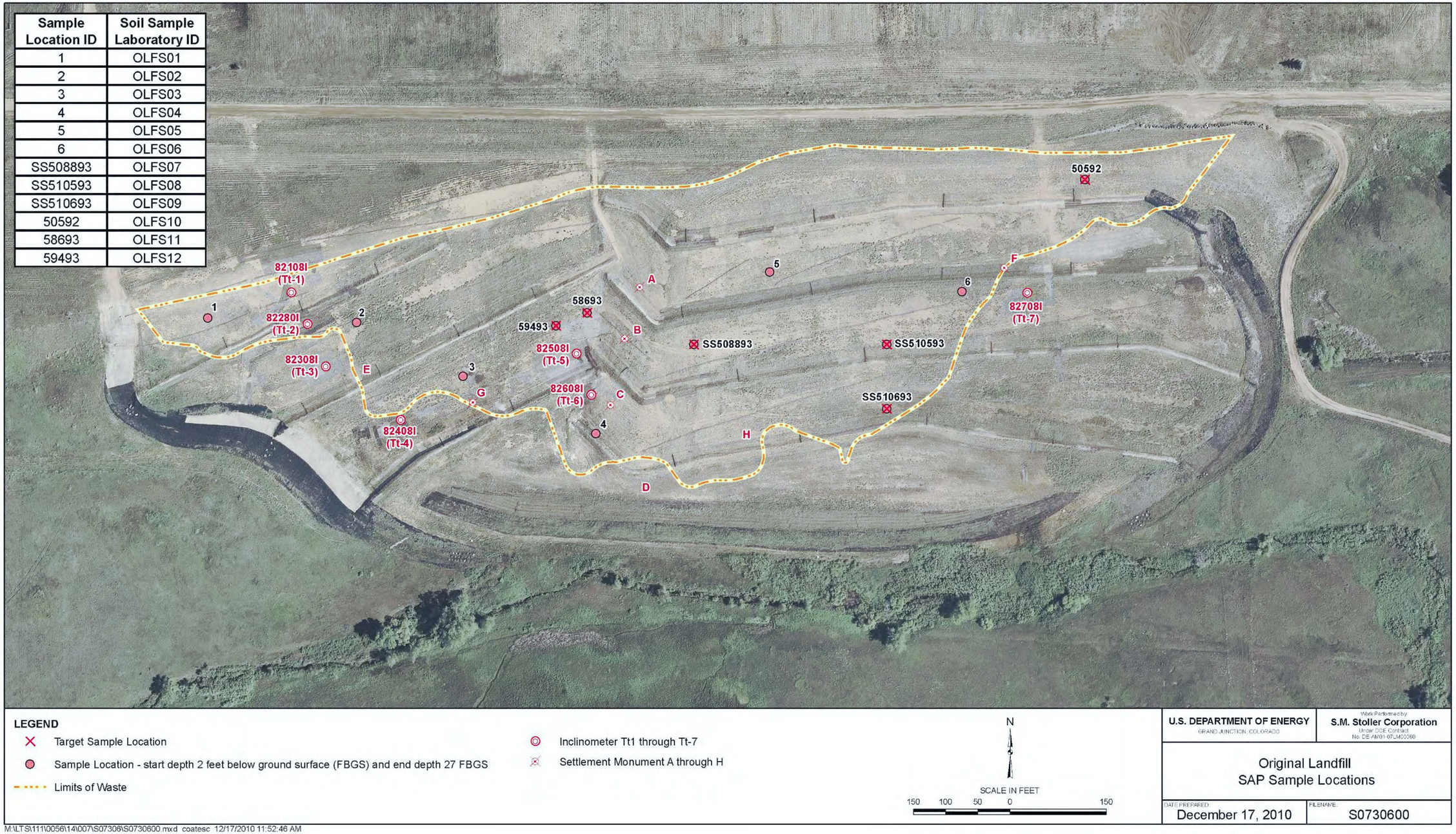

Sample Location ID	Soil Sample Laboratory ID
1	OLFS01
2	OLFS02
3	OLFS03
4	OLFS04
5	OLFS05
6	OLFS06
SS508893	OLFS07
SS510593	OLFS08
SS510693	OLFS09
50592	OLFS10
58693	OLFS11
59493	OLFS12

Figure 1. OLF SAP Sample Locations

This page intentionally left blank

3.0 Data Quality Objectives

In accordance with the OLF SAP data quality objectives (DQOs), the project decisions are the following:

- Determine whether sampling and analysis results show analyte concentrations above the soil contamination screening levels specified by the CDPHE's Colorado Soil Evaluation Values (CSEVs) and Wildlife Refuge Worker (WRW) preliminary remediation goals (PRGs)
- Determine whether residual contamination levels are stable or have decreased
- Determine what level of risk will be posed if subsurface soils become exposed to the surface

The inputs include the following:

- Comparison of sampling and analysis results to the OLF IM/IRA data by targeted sampling of specified OLF IM/IRA sampling locations
- Use of sampling and analysis results for evaluation of human-health risks, based on the exposure parameters and pathways used to develop the WRW PRGs
- Providing additional sampling and analysis results to reduce potential spatial gaps in the OLF IM/IRA data

The evaluation of the data in relation to the project decisions is provided in the Evaluation section of this report.

Targeted sampling locations provided data for comparison to the OLF IM/IRA data. The rationale for the selected targeted sampling locations is described below.

Location ID SS508893 (Laboratory ID OLFS07)—In the OLF IM/IRA data, samples from this surface soil location had the second highest concentrations of benzo[*a*]anthracene, benzo[*a*]pyrene, benzo[*b*]fluoranthene, and dibenzo[*a,h*]anthracene. This location had a benzo[*a*]pyrene concentration greater than 10 times the WRW PRG.

Location ID SS510593 (Laboratory ID OLFS08)—In the OLF IM/IRA data, samples from this surface soil location had the highest concentrations of 2-methylnapthalene, aroclor-1254, benzo[*a*]anthracene, benzo[*a*]pyrene, benzo[*b*]fluoranthene, benzo[*k*]fluoranthene, chrysene, dieldrin, dibenzo[*a,h*]anthracene and indeno[1,2,3-cd]pyrene. This location had Benzo[*a*]pyrene and dibenzo[*a,h*]anthracene concentrations greater than 10 times the WRW PRG.

Location ID SS510693 (Laboratory ID OLFS09)—This surface soil location is directly south of SS510593. The OLF IM/IRA data for samples from this location had a relatively high concentration of aroclor-1254.

Location ID 50592 (Laboratory ID OLFS10)—This subsurface location is on the northern edge of the waste footprint. The OLF IM/IRA data for samples from this location had levels of aroclor-1254 and -1260 slightly above the WRW PRG and the maximum concentration of manganese.

Location ID 58693 (Laboratory ID OLFS11)—This subsurface location is in the area of the former Individual Hazardous Substance Site 196 (i.e., the Filter Backwash Pond), which is within the OLF footprint. In the OLF IM/IRA data, this subsurface location had the highest concentrations of aroclor-1254, arsenic, benzo[*a*]anthracene, benzo[*a*]pyrene, benzo[*b*]fluoranthene, benzo[*k*]fluoranthene, chrysene, dieldrin, dibenzo[*a,h*]anthracene, indeno[1,2,3-cd]pyrene, and iron. It is located about 500 feet northwest of SS510693 (described above). This location is also in the vicinity of a seep known as seep 7, which has a surface expression at intervals after heavy precipitation events. This location had benzo[*a*]pyrene and dibenzo[*a,h*]anthracene concentrations greater than ten times the WRW PRG.

Location ID 59493 (Laboratory ID OLFS12)—The OLF IM/IRA data for samples from this subsurface location also had elevated levels of aroclor-1254, arsenic, benzo[*a*]anthracene, benzo[*a*]pyrene, benzo[*b*]fluoranthene, dibenzo[*a,h*]anthracene, indeno[1,2,3-cd]pyrene, and copper. This location had benzo[*a*]pyrene concentrations greater than 10 times the WRW PRG.

The other subsurface sampling locations selected in the OLF SAP, locations OLFS01 through OLFS06, were placed to reduce potential spatial gaps in the OLF IM/IRA data set subsurface soil data. Also, the OLF IM/IRA data set did not include subsurface soil data from the western side of the OLF, where localized instability has occurred after closure, so OLFS02, OLFS03, and OLFS04 provide data from this area.

Analytical results from all locations provide data for human health risk evaluation in relation to the CDPHE policy criteria based on CDPHE CSEV and WRW PRG levels.

4.0 Quality Assurance and Data Validation

All planned quality assurance samples were collected and analyzed as specified in the OLF SAP. The Data Review and Validation Report for the sampling project is included in Appendix B.

5.0 Data Summary

Table 2 provides a summary of the OLF SAP residual soil contamination data for the same analytes tabulated in the OLF IM/IRA data summary. The list of analytes reported in the laboratory data for samples collected pursuant to the OLF SAP is more extensive than shown in Table 2, and the analytical results for all analytes are included in Appendix C. Although the list of all analytes measured is extensive, it is interesting to note that the analytes listed in Table 2 were also essentially the only analytes that were detected above the analytical detection limits.

Table 2 residual soil contamination data includes a comparison to the CDPHE CSEVs and to the surface soil WRW PRGs. (WRW PRGs were developed for evaluation of remedial alternatives prior to selection of the final remedy for the Rocky Flats site.) This comparison is discussed in Section 6. In Table 2, if any maximum-concentration result exceeds the CDPHE CSEV or the WRW PRG, then that result is in a red font, the CSEV and/or the PRG exceeded is in a red font, and the row is highlighted in yellow.

Table 2. OLF Subsurface Soil Sampling Summary (Sampling June 29–July 8, 2010)

Analyte Group	Analyte	Total Number of Samples	Average Concen-tration	Maximum Concen-tration	BG Mean Plus 2SD	WRW Surface Soil PRG	CDPHE CSEV or EPA PRG	Number of Samples Above WRW Surface Soil PRG	Number of Samples Above CSEV or EPA PRG	% of Non-detects
Metal (mg/kg)	Antimony	30	0.81	3.79	0.47	44.4	31	0	0	43%
	Arsenic	30	4.25	9.23	13.14	2.41	0.39	23	30	0%
	Barium	30	84.80	203	289.38	2,872	1,500	0	0	0%
	Cadmium	30	0.36	2.55	1.7	91.4	70	0	0	0%
	Chromium (assume Cr III)	30	15.53	37.30	68.27	166,630	120,000	0	0	0%
	Copper	30	22.66	175.00	38.21	4,443	3,100	0	0	0%
	Iron	30	13,262	26,700	41,047	33,326	23,000	0	2	0%
	Lead	30	17.23	132.00	24.97	1,000	400	0	0	0%
	Manganese	30	201.31	831.00	902	443	1,500	1	0	0%
	Molybdenum	30	0.97	8.82	25.61	555	390	0	0	0%
	Nickel	30	14.82	52.80	62.21	2,222	1,600	0	0	0%
	Silver	30	1.21	23.90	24.54	555	390	0	0	7%
	Zinc	30	54.34	297.00	139.1	33,326	23,000	0	0	0%
PCB (µg/kg)	Aroclor-1254	43	190.0	3,530	-	1,349	220	2	6	56%
	Aroclor-1260	43	58.5	1,100	-	1,349	220	0	3	74%
Rad (pCi/g)	Americium-241	37	0.87	0.20	0.02	7.69	n/a	0	0	97%
	Plutonium-239/240	37	0.98	0.39	0.02	9.78	n/a	0	0	95%
	Uranium-234	37	1.19	4.89	2.64	25.3	n/a	0	0	0%
	Uranium-235	37	0.20	0.35	0.12	1.05	n/a	0	0	92%
	Uranium-238	37	1.36	5.23	1.49	29.3	n/a	0	0	0%
SVOC (µg/kg)	2-Methylnaphthalene	48	1,730	75,900	n/a	320,574	290,000	0	0	77%
	Acenaphthene	48	4,592	192,000	n/a	4,437,768	1,000,000	0	0	83%
	Anthracene	48	6,309	241,000	n/a	22,188,842	1,000,000	0	0	73%
	Benzo[*a*]anthracene	48	6,847	240,000	n/a	3,793	220	3	6	67%
	Benzo[*a*]pyrene	48	6,428	221,000	n/a	379	22	6	14	60%
	Benzo[*b*]fluoranthene	48	7,371	256,000	n/a	3,793	220	3	6	60%
	Benzo[*k*]fluoranthene	48	3,121	118,000	n/a	37,927	2,200	1	2	83%
	Butylbenzylphthalate	48	413	8,200	n/a	16,028,707	1,000,000	0	0	98%
	Chrysene	48	6,737	237,000	n/a	379,269	22,000	0	2	63%
	Dibenzo[*a,h*]anthracene	48	133	3,420	n/a	379	22	3	6	94%
	Dibenzofuran	48	2,598	103,000	n/a	222,174	140,000	0	0	88%
	Fluoranthene	48	20,720	769,000	n/a	2,958,512	1,000,000	0	0	56%
	Fluorene	48	4,410	177,000	n/a	3,205,741	1,000,000	0	0	83%
	Indeno[1,2,3-cd]pyrene	48	3,721	133,000	n/a	3,793	220	3	6	65%
	Pyrene	48	15,611	560,000	n/a	2,218,884	1,000,000	0	0	56%

Table 2 (continued). OLF Subsurface Soil Sampling Summary (Sampling June 29–July 8, 2010)

Analyte Group	Analyte	Total Number of Samples	Average Concen-tration	Maximum Concen-tration	BG Mean Plus 2SD	WRW Surface Soil PRG	CDPHE CSEV or EPA PRG	Number of Samples Above WRW Surface Soil PRG	Number of Samples Above CSEV or EPA PRG	% of Non-detects
VOC (µg/kg)	Acetone	47	17.78	187	n/a	99,978,261	1,000,000	0	0	68%
	Chloroform	47	0.38	0.99	n/a	7,850	300	0	0	98%
	Ethylbenzene	47	0.42	2.40	n/a	5,385,973	1,000,000	0	0	96%
	Methylene Chloride	47	3.01	5.29	n/a	271,792	9,000	0	0	57%
	Naphthalene	48	4,607.00	201,000	n/a	1,403,301	1,000,000	0	0	69%
	Tetrachloroethene	47	0.78	9.13	n/a	6,705	450	0	0	85%
	Toluene	47	0.38	0.75	n/a	3,094,217	1,000,000	0	0	94%
	Trichloroethene	47	0.71	9.52	n/a	1,770	39	0	0	91%

Red font denotes a concentration result exceeding a WRW PRG and/or a CDPHE CSEV
Red font denotes a WRW PRG or a CDPHE CSEV exceeded by a concentration result
Yellow highlighting denotes a row with a concentration result exceeding a WRW PRG and/or a CDPHE CSEV

Table 3 provides the OLF SAP sample results for analytes that exceeded the CDPHE CSEVs and/or the WRW PRGs. Results are shown for the individual 5-foot core intervals from which the geoprobe samples were collected. In Table 3, results that exceeded CDPHE CSEVs are highlighted in blue, and results that exceeded WRW PRGs are highlighted in yellow. A blank cell indicates that no sample was collected for the analyte at the particular depth. As discussed in Section 2, this was typically due to insufficient soil recovery in the core interval or refusal of the geoprobe due to cobbles or encountering bedrock.

Table 4 provides a comparison of the targeted locations (OLFS07 through OLFS12) sample results to the results for those locations in the OLF IM/IRA. Table 4 uses blue and yellow highlighting to indicate levels that exceed the CDPHE CSEV or WRW PRG levels, and the table shows the depth of the core interval for each sample.

Tables 5 and 6, which summarize the surface soil and subsurface soil data in the OLF IM/IRA are taken from the OLF SAP, and presented for reference to Table 2. Table 5 is derived from data in Table 4-1 in the 2005 OLF IM/IRA document. Note that the uranium levels in surface soil shown on Table 5 were before the removal of surface soil that was conducted before closure of the OLF. Table 6 is derived from data in Table 4-2 in the 2005 OLF IM/IRA document.

Table 3. Concentrations at Each Core-Interval Depth

Analytes	Sample ID	2–7 ft	7–12 ft	12–17 ft	17–22 ft	22–27 ft	Avg.
Arsenic (mg/kg) (CSEV = 0.39) (WRW PRG = 2.41)	OLFS01	4.63	2.97				3.80
	OLFS02						
	OLFS03		9.23	1.4	7.43	4.12	5.55
	OLFS04			2.08			2.08
	OLFS05	5.23					5.23
	OLFS06	3.71	1.94	7.44			4.36
	OLFS07		1.68		5.65	9.22	5.52
	OLFS08			3.95	3.15	8.46	5.19
	OLFS09	6.55	4.01	7.21			5.92
	OLFS10	3.09	3.08	2.54	1.5	1.31	2.30
	OLFS11	3.22					3.22
	OLFS12	4.04		3.41	3.22	2.18	3.21
Iron (mg/kg) (CSEV = 23,000) (WRW PRG = 33,326)	OLFS01	13,100	14,400				13,750
	OLFS02						
	OLFS03		11,500	10,600	9,870	13,900	11,468
	OLFS04			7,580			7,580
	OLFS05	15,500					15,500
	OLFS06			13,200	8,840	8,640	10,227
	OLFS07		4,660		13,800	26,600	15,020
	OLFS08			16,800	14,700	10,400	13,967
	OLFS09	18,600	15,500	20,500			18,200
	OLFS10	11,800	11,900	11,200	6,880	5,670	9,490
	OLFS11	21,000					21,000
	OLFS12	16,100		12,200	26,700	5,740	15,185
Manganese (mg/kg) (CSEV = 1,500) (WRW PRG = 443)	OLFS01	76.1	177.0				127
	OLFS02						
	OLFS03		71.1	69.5	66.8	250.0	114
	OLFS04			43.6			44
	OLFS05	188.0					188
	OLFS06	238.0	21.0	46.3			102
	OLFS07		58.0		210.0	831.0	366
	OLFS08			186.0	172.0	51.4	136
	OLFS09	233.0	428.0	276.0			312
	OLFS10	285.0	253.0	256.0	299.0	312.0	281
	OLFS11	261.0					261
	OLFS12	347.0		102.0	147.0	84.5	170

Table 3 (continued). Concentrations at Each Core-Interval Depth

Analytes	Sample ID	2–7 ft	7–12 ft	12–17 ft	17–22 ft	22–27 ft	Avg.
Aroclor-1254 (µg/kg) (CSEV = 220) (WRW PRG = 1,349)	OLFS01	5.2	U				5.20
	OLFS02	1,930		215			1,073
	OLFS03	21	36.8	U	U	U	28.90
	OLFS04		U	U			
	OLFS05	349	U			30.2	189.60
	OLFS06	U	U	U			
	OLFS07		573		32.5	U	302.75
	OLFS08	3.6	62	U	U	U	32.80
	OLFS09	3.1	U	U	U		
	OLFS10	U	U	U	U	U	
	OLFS11	16	5.4			3,530	1,184
	OLFS12	83.4	35.4	262	919	U	324.95
Aroclor-1260 (µg/kg) (CSEV = 220) (WRW PRG = 1,349)	OLFS01	U	U				
	OLFS02	557		75.8			316.40
	OLFS03	U	11.1	U	U	U	11.10
	OLFS04		U	U			
	OLFS05	108	U			12.8	60.40
	OLFS06	U	U	U			
	OLFS07	U	158		U	U	158.00
	OLFS08	2.2	U	U	U	U	2.20
	OLFS09	U	U	U	U		
	OLFS10	U	U	U	U	U	
	OLFS11	U	U			1,100	1,100
	OLFS12	26.6	U	80.5	294	U	133.70
Benzo[a]anthracene (µg/kg) (CSEV = 220) (WRW PRG = 3,793)	OLFS01	U	U				
	OLFS02	48.5		46.2		U	47.35
	OLFS03	U	U	U	U	U	
	OLFS04	U	U	U	U	U	
	OLFS05	114	24.4			92.5	76.97
	OLFS06	32.5	U	U			32.50
	OLFS07	66.5		2,170	1,220	26.6	871
	OLFS08	U	240,000	23.3	U	U	120,012
	OLFS09		U	U	U	1.76	
	OLFS10	U	U	U	U	U	
	OLFS11	U	U	U		1,760	1,760
	OLFS12	46.5	U	16,500	66,100	U	27,549

Table 3 (continued). Concentrations at Each Core-Interval Depth

Analytes	Sample ID	2–7 ft	7–12 ft	12–17 ft	17–22 ft	22–27 ft	Avg.
Benzo[*a*]pyrene (µg/kg) (CSEV = 22) (WRW PRG = 379)	OLFS01	U	U				
	OLFS02	36.9		54.9		U	45.90
	OLFS03	U	U	U	12.1	U	12.10
	OLFS04	U	13.6	U	U	U	13.60
	OLFS05	112	19.8			92.1	74.63
	OLFS06	35.5	U	U			35.50
	OLFS07	53.7		2,030	1,170	21	819
	OLFS08		221,000	U	17.2	U	110,509
	OLFS09	U	U	U	U	U	
	OLFS10	U	U	U	U	U	
	OLFS11	U	U	U		1,500	1,500
	OLFS12	38	12	15,600	66,400	U	20,513
Benzo[*b*]fluoranthene (µg/kg) (CSEV = 220) (WRW PRG = 3,793)	OLFS01	U	U				
	OLFS02	46.7		72.3		U	59.50
	OLFS03	U	U	U	18.6	U	18.60
	OLFS04	U	16.4	U	U	U	16.40
	OLFS05	140	23.4			119	94.13
	OLFS06	42	U	U			42.00
	OLFS07	61.5		2,500	1,430	20.6	1,003
	OLFS08	U	256,000	U	14.6	U	128,007
	OLFS09	U	U	U	U		
	OLFS10	U	U	U	U	U	
	OLFS11	U	U	U		1,680	1,680
	OLFS12	47.3	12.8	18,500	72,700	U	22,815
Benzo[*k*]fluoranthene (µg/kg) (CSEV = 2,200) (WRW PRG = 37,927)	OLFS01	U	U				
	OLFS02	19.4		28.5		U	23.95
	OLFS03	U	U	U	U	U	
	OLFS04	U	U	U	U	U	
	OLFS05	52.6	U			U	52.60
	OLFS06	U	U	U			
	OLFS07	U		833	482	U	658
	OLFS08	U	118,000	U	U	U	118,000
	OLFS09	U	U	U	U		
	OLFS10	U	U	U	U	U	
	OLFS11	U	U	U		608	608
	OLFS12	U	U	U	29,300	U	29,300

Table 3 (continued). Concentrations at Each Core-Interval Depth

Analytes	Sample ID	2–7 ft	7–12 ft	12–17 ft	17–22 ft	22–27 ft	Avg.
Chrysene (µg/kg) (CSEV = 22,000) (WRW PRG = 379,269)	OLFS01	U	U				
	OLFS02	43.7		64.2		U	53.95
	OLFS03	U	U	U	14.5	U	14.50
	OLFS04	U	14.4	U	U	U	14.40
	OLFS05	130	18.1			96	81.37
	OLFS06	24.8	U	U			24.80
	OLFS07	56.2		2,170	1,200	22.5	862
	OLFS08	U	237,000	U	19.7	U	118,510
	OLFS09	U	U	U	U		
	OLFS10	U	U	U	U	U	
	OLFS11	U	U	U		1,780	1,780
	OLFS12	40.2	U	15,000	65,300	U	26,780
Dibenz[*a,h*]anthracene (µg/kg) (CSEV = 22) (WRW PRG = 379)	OLFS01	U	U				
	OLFS02	U		U		U	
	OLFS03	U	U	U	U	U	
	OLFS04	U	U	U	U	U	
	OLFS05	45.6	U			54.5	50.05
	OLFS06	U	U	U			
	OLFS07	U		U	U	U	
	OLFS08	U	U	U	U	U	
	OLFS09	U	U	U	U	U	
	OLFS10	U	U	U	U	U	
	OLFS11	U	U	U		U	
	OLFS12		U	3,420	U	U	3420.00
Indeno[1,2,3-cd]pyrene (µg/kg) (CSEV = 220) (WRW PRG = 3,793)	OLFS01	U	U				
	OLFS02	25.1		43.7		U	34.40
	OLFS03	U	U	U	U	U	
	OLFS04	U	U	U	U	U	
	OLFS05	60.1	13.1			61.5	44.90
	OLFS06	20.6	U	U			20.60
	OLFS07	33.2		1,000	543	19.2	398.85
	OLFS08	14.2	133,000	U	15.3	U	44,343
	OLFS09	U	U	U	U		
	OLFS10	U	U	U	U	U	
	OLFS11	U	U	U		872	872.00
	OLFS12	21.2	U	7,550	34,900	U	14,157

Yellow highlight denotes >WRW PRG
Blue highlight denotes >CDPHE CSEV
U = Non-detect
Blank = No Sample

Table 4. Comparison of 2010 Results to OLF IM/IRA Results—Soil Contaminant Concentrations at Each Core-Interval Depth

Analyte		2010 Locations						OLF IM/IRA Data Locations					
		Sample ID	2–7 ft	7–12 ft	12–17 ft	17–22 ft	22–27 ft	Sample ID	0–6 ft	6–12 ft	12–18 ft	18–24 ft	24–30 ft
Metals (mg/kg)	Arsenic (CSEV = 0.39) (WRW PRG = 2.41)	OLFS07		1.68		5.65	9.22	SS508893	5.70				
		OLFS08			3.95	3.15	8.46	SS510593	4.80				
		OLFS09	6.55	4.01	7.21			SS510693	5.70				
		OLFS10	3.09	3.08	2.54	1.5	1.31	50592	8.7	1.80	3.70	2.60	
		OLFS11	3.22					58693	2.4	18.90	2.50	5.30	
		OLFS12	4.04		3.41	3.22	2.18	59493	9.5	1.60	5.40		3.20
	Iron (CSEV = 23,000) (WRW PRG = 33,326)	OLFS07		4,660		13,800	26,600	SS508893	14,000				
		OLFS08			16,800	14,700	10,400	SS510593	15,000				
		OLFS09	18,600	15,500	20,500			SS510693	17,200				
		OLFS10	11,800	11,900	11,200	6,880	5,670	50592	15,000	11,700	15,500	11,000	
		OLFS11	21,000					58693	7,510	49,500	20,900	19,500	7,920
		OLFS12	16,100		12,200	26,700	5,740	59493	28,400	6,400	10,100		
	Manganese (CSEV = 1,500) (WRW PRG = 443)	OLFS07		58.0		210.0	831.0	SS508893	233				
		OLFS08			186.0	172.0	51.4	SS510593	229				
		OLFS09	233.0	428.0	276.0			SS510693	261				
		OLFS10	285.0	253.0	256.0	299.0	312.0	50592	272	102	1,540	65	
		OLFS11	261.0					58693	113	202	531	296	134
		OLFS12	347.0		102.0	147.0	84.5	59493	278	62	275		
PCB (µg/kg)	Aroclor-1254 (CSEV = 220) (WRW PRG = 1,349)	OLFS07		573		32.5	U	SS508893	900				
		OLFS08	3.6	62	U	U	U	SS510593	9,200				
		OLFS09	3.1	U	U	U		SS510693	2,200				
		OLFS10	U	U	U	U	U	50592	U	U	U	U	
		OLFS11	16	5.4			3,530	58693	U	960	U	U	U
		OLFS12	83.4	35.4	262	919	U	59493	630	U	U		

Table 4 (continued). Comparison of 2010 Results to OLF IM/IRA Results—Soil Contaminant Concentrations at Each Core-Interval Depth

Analyte		2010 Locations						OLF IM/IRA Data Locations					
		Sample ID	2–7 ft	7–12 ft	12–17 ft	17–22 ft	22–27 ft	Sample ID	0–6 ft	6–12 ft	12–18 ft	18–24 ft	24–30 ft
PCB (µg/kg)	Aroclor-1260 (CSEV = 220) (WRW PRG = 1,349)	OLFS07	U	158		U	U	SS508893	350				
		OLFS08	2.2	U	U	U	U	SS510593	9,200				
		OLFS09	U	U	U	U		SS510693	800				
		OLFS10	U	U	U	U	U	50592	U	U	U	U	
		OLFS11	U	U			1,100	58693	U	U	U	U	U
		OLFS12	26.6	U	80.5	294	U	59493	U	U	U		
SVOC (µg/kg)	Benzo[*a*]anthracene (CSEV = 220) (WRW PRG = 3,793)	OLFS07	66.5		2,170	1,220	26.6	SS508893	4,400				
		OLFS08	U	240,000	23.3	U	U	SS510593	45,000				
		OLFS09		U	U	U	1.76	SS510693	780				
		OLFS10	U	U	U	U	U	50592	U	U	U	U	U
		OLFS11	U	U	U		1,760	58693	500	48,000	1,500	U	U
		OLFS12	46.5	U	16,500	66,100	U	59493	2,400	2,100	4,300		
	Benzo[*a*]pyrene (CSEV = 22) (WRW PRG = 379)	OLFS07	53.7		2,030	1,170	21	SS508893	4,500				
		OLFS08		221,000	U	17.2	U	SS510593	43,000				
		OLFS09	U	U	U	U	U	SS510693	790				
		OLFS10	U	U	U	U	U	50592	U	U	U	U	
		OLFS11	U	U	U		1,500	58693	390	43,000	1,400	U	U
		OLFS12	38	12	15,600	66,400	U	59493	2,200	1,900	3,800		
	Benzo[*b*]fluoranthene (CSEV = 220) (WRW PRG = 3,793)	OLFS07	61.5		2,500	1,430	20.6	SS508893	5,500				
		OLFS08	U	256,000	U	14.6	U	SS510593	49,000				
		OLFS09	U	U	U	U		SS510693	1,300				
		OLFS10	U	U	U	U	U	50592	U	U	U	U	
		OLFS11	U	U	U		1,680	58693	520	48,000	1,500	U	U
		OLFS12	47.3	12.8	18,500	72,700	U	59493	2,700	2,600	4,500		

Table 4 (continued). Comparison of 2010 Results to OLF IM/IRA Results—Soil Contaminant Concentrations at Each Core-Interval Depth

Analyte		2010 Locations						OLF IM/IRA Data Locations					
		Sample ID	2–7 ft	7–12 ft	12–17 ft	17–22 ft	22–27 ft	Sample ID	0–6 ft	6–12 ft	12–18 ft	18–24 ft	24–30 ft
SVOC (µg/kg) (continued)	Benzo[*k*]fluoranthene (CSEV = 2,200) (WRW PRG = 37,927)	OLFS07	U		833	482	U	SS508893	2,100				
		OLFS08	U	118,000	U	U	U	SS510593	25,000				
		OLFS09	U	U	U	U		SS510693	820				
		OLFS10	U	U	U	U	U	50592	U	U	U	U	
		OLFS11	U	U	U		608	58693	170	19,000	620	U	U
		OLFS12	U	U	U	29,300	U	59493	1,100	1,100	1,500		
	Chrysene (CSEV = 22,000) (WRW PRG = 379,269)	OLFS07	56.2		2,170	1,200	22.5	SS508893	4,400				
		OLFS08	U	237,000	U	19.7	U	SS510593	46,000				
		OLFS09	U	U	U	U		SS510693	820				
		OLFS10	U	U	U	U	U	50592	U	U	U	U	
		OLFS11	U	U	U		1,780	58693	480	53,000	1,500	U	U
		OLFS12	40.2	U	15,000	65,300	U	59493	2,200	2,000	3,800		
	Dibenz[*a,h*]anthracene (CSEV = 22) (WRW PRG = 379)	OLFS07	U		U	U	U	SS508893	1,100				
		OLFS08	U	U	U	U	U	SS510593	9,200				
		OLFS09	U	U	U	U	U	SS510693	820				
		OLFS10	U	U	U	U	U	50592	U	U	U	U	
		OLFS11	U	U	U		U	58693	U	U	150	U	U
		OLFS12		U	3,420	U	U	59493	U	1,200	700		
	Indeno[1,2,3-cd]pyrene (CSEV = 220) (WRW PRG = 3,793)	OLFS07	33.2		1,000	543	19.2	SS508893	3,100				
		OLFS08	14.2	133,000	U	15.3	U	SS510593	32,000				
		OLFS09	U	U	U	U		SS510693	820				
		OLFS10	U	U	U	U	U	50592	U	U	U	U	
		OLFS11	U	U	U		872	58693	U	22,000	750	U	U
		OLFS12	21.2	U	7,550	34,900	U	59493	1,200	970	2,400		

Yellow highlight denotes >WRW PRG
Blue highlight denotes >CDPHE CSEV
U = Non-detect
Blank = No Sample

Table 5. OLF IM/IRA Surface Soil Results Summary

Analyte Group	Analyte	Total Number of Samples	Average Concen-tration	Maximum Concen-tration	BG Mean Plus 2SD	WRW Surface Soil PRG	CDPHE CSEV or EPA PRG	Number of Samples Above WRW Surface Soil PRG	Number of Samples Above CSEV or EPA PRG
Metal (mg/kg)	Aluminum	51	10,257	20,000	16,902	24,774	75,000	0	0
	Antimony	44	9.05	49.8	0.47	44.4	31	2	2
	Barium	51	108	177	141	2,872	1,500	0	0
	Beryllium	51	0.87	1.7	0.966	100	150	0	0
	Cadmium	45	0.76	4.1	1.61	91.4	70	0	0
	Chromium (assume Cr III)	51	12.3	24.2	17	166,630	120,000	0	0
	Cobalt	51	8.1	13.6	10.9	122	700	0	0
	Copper	51	30.6	184	18.1	4,443	3,100	0	0
	Iron	51	13,518	20,600	18,037	33,326	23,000	0	0
	Lead	51	24.3	129	54.62	1,000	400	0	0
	Lithium	51	7.7	15.3	11.6	2,222	160	0	0
	Manganese	51	250.7	829	365	443	1,500	3	0
	Mercury	51	0.14	0.38	0.134	33	23	0	0
	Nickel	51	13.9	26.3	14.9	2,222	1,600	0	0
	Strontium	51	28.9	62.4	48.9	66,652	47,000	0	0
	Tin	51	6.6	30.9	2.9	66,652	none	0	n/a
	Zinc	51	59	199	73.8	33,326	23,000	0	0
PCB (µg/kg)	Aroclor-1254	51	801.4	9,200	n/a	1,349	220	12	41
Pesticide (µg/kg)	4,4'-DDT	51	54.9	920	n/a	10,927	1,700	0	0
	Dieldrin	51	56	920	n/a	187	40	2	11
	Endosulfan sulfate	51	55	920	n/a	48,0861	Pending	0	n/a

Table 5 (continued). OLF IM/IRA Surface Soil Results Summary

Analyte Group	Analyte	Total Number of Samples	Average Concen-tration	Maximum Concen-tration	BG Mean Plus 2SD	WRW Surface Soil PRG	CDPHE CSEV or EPA PRG	Number of Samples Above WRW Surface Soil PRG	Number of Samples Above CSEV or EPA PRG
Rad (pCi/g)	Americium-241	57	0.012	0.0865	0.0227	7.69	n/a	0	n/a
	Plutonium-239/240	58	0.043	0.338	0.066	9.78	n/a	0	n/a
	Uranium-234	59	55.2	2,800	2.25	25.3	n/a	3	n/a
	Uranium-235	59	12.9	670	0.0939	1.05	n/a	4	n/a
	Uranium-238	59	17.2	38,000	2	29.3	n/a	5	n/a
SVOC (µg/kg)	2-Methylnaphthalene	48	867	12,000	n/a	320,574	290,000	0	0
	Acenaphthene	49	1,479	44,000	n/a	4,437,768	1,000,000	0	0
	Anthracene	49	1,541	47,000	n/a	22,188,842	1,000,000	0	0
	Benzo[*a*]anthracene	54	1,601	45,000	n/a	3,793	220	34	36
	Benzo[*a*]pyrene	49	1,589	43,000	n/a	379	22	40	48
	Benzo[*b*]fluoranthene	39	1,824	49,000	n/a	3,793	220	2	34
	Benzo[*k*]fluoranthene	49	1,156	25,000	n/a	37,927	2,200	0	1
	Chrysene	48	1,648	46,000	n/a	379,269	22,000	0	0
	Dibenzo[*a,h*]anthracene	36	823	9,200	n/a	379	22	32	35
	Dibenzofuran	49	1,011	20,000	n/a	222,174	140,000	0	0
	Fluoranthene	49	3,901	140,000	n/a	2,958,512	1,000,000	0	0
	Fluorene	48	1,371	39,000	n/a	3,205,741	1,000,000	0	0
	Indeno[1,2,3-cd]pyrene	38	1,437	32,000	n/a	3,793	220	1	30
	Pyrene	49	3,361	120,000	n/a	2,218,884	1,000,000	0	0
VOC (µg/kg)	Naphthalene	49	1,486	41,000	n/a	1,403,301	1,000,000	0	0

Red font denotes a concentration result exceeding a WRW PRG and/or a CDPHE CSEV
Red font denotes a WRW PRG or a CDPHE CSEV exceeded by a concentration result
Yellow highlighting denotes a row with a concentration result exceeding a WRW PRG and/or a CDPHE CSEV

Table 6. OLF IM/IRA Subsurface Soil Results Summary

Analyte Group	Analyte	Total Number of Samples	Average Concen-tration	Maximum Concen-tration	BG Mean Plus 2SD	WRW Surface Soil PRG	CDPHE CSEV or EPA PRG	Number of Samples Above WRW Surface Soil PRG	Number of Samples Above CSEV or EPA PRG
Metal (mg/kg)	Antimony	51	10.8	19.5	0.47	44.4	31	0	0
	Arsenic	62	5.2	18.9	13.14	2.41	0.39	58	61
	Barium	62	111	387	289.38	2,872	1,500	0	0
	Cadmium	61	0.8	2.3	1.7	91.4	70	0	0
	Chromium (assume Cr III)	62	18.1	165	68.27	166,630	120,000	0	0
	Copper	62	152	6,920	38.21	4,443	3,100	1	1
	Iron	62	16,612	78,900	41,047	33,326	23,000	2	6
	Lead	62	32.9	304	24.97	1,000	400	0	0
	Manganese	62	258	1,540	902	443	1,500	5	1
	Molybdenum	60	5.5	190	25.61	555	390	0	0
	Nickel	62	23.3	118	62.21	2,222	1,600	0	0
	Silver	60	2.7	36	24.54	555	390	0	0
	Zinc	62	98.1	673	139.1	33,326	23,000	0	0
PCB (µg/kg)	Aroclor-1254	53	272.7	960	-	1,349	220	0	15
	Aroclor-1260	54	238.2	1300	-	1,349	220	0	9
Rad (pCi/g)	Americium-241	60	0.019	0.46	0.02	7.69	n/a	0	n/a
	Plutonium-239/240	62	0.1	3.2	0.02	9.78	n/a	0	n/a
	Uranium-234	62	2.0	30	2.64	25.3	n/a	1	n/a
	Uranium-235	62	0.11	2.3	0.12	1.05	n/a	1	n/a
	Uranium-238	62	1.61	12	1.49	29.3	n/a	0	n/a

Table 6 (continued). OLF IM/IRA Subsurface Soil Results Summary

Analyte Group	Analyte	Total Number of Samples	Average Concen-tration	Maximum Concen-tration	BG Mean Plus 2SD	WRW Surface Soil PRG	CDPHE CSEV or EPA PRG	Number of Samples Above WRW Surface Soil PRG	Number of Samples Above CSEV or EPA PRG
SVOC (µg/kg)	2-Methylnaphthalene	54	715	15,000	n/a	320,574	290,000	0	0
	Acenaphthene	54	1,020	31,000	n/a	4,437,768	1,000,000	0	0
	Anthracene	54	1,370	46,000	n/a	22,188,842	1,000,000	0	0
	Benzo[*a*]anthracene	54	1,499	48,000	n/a	3,793	220	2	50
	Benzo[*a*]pyrene	54	1,360	43,000	n/a	379	22	43	53
	Benzo[*b*]fluoranthene	54	1,532	48,000	n/a	3,793	220	2	52
	Benzo[*k*]fluoranthene	54	805	19,000	n/a	37,927	2,200	0	1
	Butylbenzylphthalate	54	1,230	38,000	n/a	16,028,707	1,000,000	0	0
	Chrysene	54	1,585	53,000	n/a	379,269	22,000	0	1
	Dibenzo[*a,h*]anthracene	54	1,121	38,000	n/a	379	22	37	53
	Dibenzofuran	54	805	20,000	n/a	222,174	140,000	0	0
	Fluoranthene	54	3,944	160,000	n/a	2,958,512	1,000,000	0	0
	Fluorene	54	1,100	35,000	n/a	3,205,741	1,000,000	0	0
	Indeno[1,2,3-cd]pyrene	54	913	22,000	n/a	3,793	220	1	50
	Pyrene	54	3,634	150,000	n/a	2,218,884	1,000,000	0	0
VOC (µg/kg)	Acetone	126	42	280	n/a	99,978,261	1,000,000	0	0
	Chloroform	128	7.1	31	n/a	7,850	300	0	0
	Ethylbenzene	128	7.4	66	n/a	5,385,973	1,000,000	0	0
	Methylene Chloride	128	10.6	150	n/a	271,792	9,000	0	0
	Naphthalene	54	1,068	61,000	n/a	1,403,301	1,000,000	0	0
	Tetrachloroethene	128	33.2	900	n/a	6,705	450	0	2
	Toluene	126	16.7	220	n/a	3,094,217	1,000,000	0	0
	Trichloroethene	128	13.1	390	n/a	1,770	39	0	6
	Xylene	128	8.05	150	n/a	1,059,049	280,000	0	0

Red font denotes a concentration result exceeding a WRW PRG and/or a CDPHE CSEV
Red font denotes a WRW PRG or a CDPHE CSEV exceeded by a concentration result
Yellow highlighting denotes a row with a concentration result exceeding a WRW PRG and/or a CDPHE CSEV

6.0 Evaluation

This section provides the evaluation of the DQO's described in Section 3.0.

6.1 Comparison to CDPHE CSEV and WRW PRG Levels

One of the DQOs in the OLF SAP is to determine whether sampling and analysis results reveal any analyte concentrations above the soil contamination screening levels specified by the CDPHE policy and WRW PRGs.

Tables 2, 5, and 6 show that much of the 2010 sampling data is generally similar to the earlier OLF IM/IRA data. However, several analytes that exceeded the screening levels in the earlier OLF IM/IRA data did not exceed the screening values in the 2010 samples.

In the OLF IM/IRA data, the following analytes exceeded the CDPHE CSEV soil screening levels for residential/unrestricted use and for most analytes also exceeded the WRW PRGs (without subtracting natural background, where a background value exists):

Antimony	Benzo[*b*]fluoranthene
Arsenic	Benzo[*k*]fluoranthene
Copper	Chrysene
Iron	Dibenzo[*a*,*h*]anthracene
Manganese	Dibenzofuran
PCB Aroclor 1254 and 1260	Indeno[1,2,3-cd]pyrene
Dieldrin	Tetrachloroethene
Benzo[*a*]anthracene	Trichloroethene
Benzo[*a*]pyrene	

For the 2010 OLF SAP samples, from the preceding OLF IM/IRA list the following analytes did not exceed the CDPHE CSEV soil screening levels for residential/unrestricted use:

Antimony	Tetrachloroethene
Copper	Trichloroethene

For the 2010 OLF SAP samples, from the preceding OLF IM/IRA list the following analytes exceeded the CDPHE CSEV soil screening levels for residential/unrestricted use, but they did not exceed the WRW PRGs:

Iron	Chrysene
PCB Aroclor 1260	

Arsenic is notable in that all sample results were above the CDPHE CSEV and nearly all were above the WRW PRG. However, the arsenic data are consistent with the overall Rocky Flats soil data for arsenic that was evaluated in the *RCRA Facility Investigation/Corrective Measures Study-Feasibility Study Report for the Rocky Flats Environmental Technology Site* (DOE 2006), reflecting the ubiquitous natural arsenic levels that are typical for that soil. Arsenic, iron, and

manganese concentrations were consistent with the background mean plus two standard deviations.

In the OLF SAP sampling, PCB Aroclor-1254 and 1260 data and SVOC concentration data have some results above the CDPHE CSEVs and WRW PRGs. Sample results for the SVOCs benzo[*a*]anthracene, benzo[*a*]pyrene, benzo[*b*]fluoranthene, and dibenzo[*a*,*h*]anthracene are believed to be related to incomplete combustion of fossil fuels from motor vehicle use and are present in the OLF from road and parking lot construction, maintenance waste, and run off of precipitation from adjacent or nearby roads and parking lots. The PCBs are probably related to wastes from the cleanup of transformer oils containing PCBs and carbonless copy paper. Pesticides were used at Rocky Flats for their intended purpose, with some wastes probably going to the OLF.

6.2 Residual Contamination Levels

Another DQO in the OLF SAP is to determine whether residual contamination levels are stable or have decreased.

The 2010 data showed decreases in concentrations for some analytes, compared to the earlier OLF IM/IRA data. These changes might have been caused by the mixing of some soils from the cutting, filling, and contouring work in closing the OLF.

In general, the most significant differences between the OLF IM/IRA SVOC and PCB data and the 2010 data, as shown in Table 4, are in the depth of residual contamination. In the 2010 data, all residual contamination results that exceed CDPHE CSEVs or the WRW PRGs are from samples retrieved deeper than 7 feet below the ground surface.

SVOC and PCB concentrations appear stable except for one location. Sampling in 2010 at Location ID OLFS08 for the core interval at 7–12 feet below ground depth indicated contamination levels about an order of magnitude higher than the maximum for the earlier OLF IM/IRA data set. This location is the targeted location for surface soil sample SS510593, which had elevated SVOC concentrations. Thus, it is possible that higher SVOC concentrations existed below the surface soil sampling location but were not collected. Also, the higher SVOC concentrations might be due to encountering remnants of actual paving materials placed in the OLF.

6.3 Potential Risks Related to Subsurface Soils

Another DQO in the OLF SAP is to determine hat level of risk will be posed if subsurface soils become exposed to the surface.

The CDPHE CSEVs and the WRW PRGs provide an indicator of risk from exposure if the contaminants detected above these levels became exposed to the surface. The maximum concentrations of SVOC analytes for the 2010 samples were higher than the maximum OLF IM/IRA data by about an order of magnitude. This was due to the high levels in sample Location ID OLFS08. However, average concentrations were less than 100 times the CDPHE screening levels, and less than 10 times the WRW PRGs (except for benzo[*a*]pyrene, which was about 20 times the WRW PRG). This indicates that the risk posed by residual contaminants is within

the normally acceptable remedy risk range of 10^{-6} to 10^{-4}. (See the *Rocky Flats Site Comprehensive Risk Assessment* (DOE 2006a) for a complete discussion of the development of the WRW PRGs. The surface soil WRW PRG is based on 10-6 risk from exposure to residual contamination in surface soil.)

It appears unlikely that these levels would become exposed to the surface without some mingling of soils. In addition, because the soils above the depths with the highest levels have lower concentrations, such mixing would tend to reduce the hypothetical surface concentrations.

While some localized instability of the OLF has occurred, it does not appear that the subsurface soils would easily become uncovered by natural processes. Table 7 provides a summary of the status of the OLF in regards to the CDPHE policy evaluation criteria, which includes consideration of stability performance of the OLF.

7.0 Recommendations

It is believed the data collected in this sampling project is sufficient to provide the preliminary information to support RFLMA party consultation regarding post-closure care pursuant to the ongoing inspection and maintenance work required by the *Original Landfill Monitoring and Maintenance Plan* (DOE 2009) (OLF M&M Plan). Thus, no additional soil sampling is recommended at this time, but additional sampling may be considered in the future to support further evaluation.

The 2010 sampling data will be useful for evaluating OLF post-closure monitoring and maintenance activities, especially in relation to the continuing protectiveness of the remedy in the Comprehensive Environmental Response, Compensation, and Liability Act (CERCLA) 5-year review process.

The CDPHE policy provides that no less than 10 years of data is required. Construction was completed for closure of the OLF in September 2005. The next 5-year review is due to be completed in September 2012. The 2012 review (and any subsequent reviews, if necessary) will formally consider the termination of some or all of the post-closure care activities for the OLF. Evaluation of surface water, groundwater, and geotechnical data associated with the OLF will also be included in the 5-year reviews.

Table 7. CDPHE Policy Evaluation Conditions and Criteria

Conditions to be Met Under the Policy	Criteria Considered Under the Policy	Status
The waste in the regulated unit is and will continue to be stable	Characteristics of the hazardous waste Groundwater monitoring results	The sampling results indicate that the waste is stable. The large majority of results were non-detects, so there does not appear to be any waste decomposition that would contribute to instability. Groundwater monitoring is being conducted at designated Resource Conservation and Recovery Act (RCRA) wells in accordance with the RFLMA. Results are reported in RFLMA quarterly surveillance and maintenance reports and discussed in detail in RFLMA Annual Reports. To date, there is no indication of any migration of contaminants.
There have been no releases from the unit in the past; or, if a release did occur, corrective measures were implemented successfully and subsequent monitoring shows no evidence of a reoccurrence	The potential for waste or constituents to migrate from the regulated unit Groundwater monitoring results Hydrogeologic characteristics of the formation beneath and around the unit	The closure was performed in accordance with the OLF IM/IRA. The depth of the residual contamination indicates that the potential for release through the soil overburden is unlikely. There is no indication of any releases from the OLF based on groundwater monitoring results. RFLMA surface water monitoring i does not indicate any release from the OLF due to hydrogeologic characteristics.
The unit configuration/design ensures that a release or exposure to the waste is unlikely or nonexistent	The potential for waste or constituents to migrate from the regulated unit Overall design of the unit to minimize long-term maintenance, resist the generation of leachate[1], and contain the waste in perpetuity Management and maintenance history of the unit (including cap and liner)	The potential for migration appears low, based on RFLMA groundwater and surface water monitoring results. The closure employs a 2-foot soil cover. Some localized slumping and cracks have appeared and have been addressed under the OLF M&M Plan. A geotechnical investigation of the soils in areas of localized slumping/cracking concluded that further localized slumping/cracking could occur. This geotechnical investigation did not include chemical analysis, but field surveys for radioactive contamination and VOCs for soils from test pits and boreholes were performed. No contamination was found using field monitoring, which appears consistent with the levels and depth of contamination documented by the soil sampling data. Fill and regrading of the west perimeter channel, with construction of additional gravel drains, was completed in 2008. The geotechnical investigation concluded that (1) no major failure of the OLF cover was likely and (2) the 2008 construction steps improved stability.

[1] Leachate monitoring results (quality and quantity) are also specified in the Policy, but this is not relevant to OLF closure and monitoring.

Table 7 (continued). CDPHE Policy Evaluation Conditions and Criteria

Conditions to be Met Under the Policy	Criteria Considered Under the Policy	Status
Little or no maintenance is required to prevent the migration of or exposure to the waste	Overall design of the unit to minimize long-term maintenance, resist the generation of leachate[2], and contain the waste in perpetuity Monitoring and maintenance history of the unit (including cap and liner)	Routine maintenance of the cover features has been performed in accordance with the M&M Plan. The soil sampling results for the areas that have localized slumping/cracking do not indicate that these processes are likely to result in releases. The routine monitoring and maintenance activities for the OLF appear adequate to address conditions and these activities can be performed without any significant risk to workers or the environment. The investigation of localized slumping and cracks and construction to improve stability was completed, as discussed above.
The institutional controls in the environmental covenant would ensure the preceding conditions would continue in perpetuity	End-use strategy and the enforceable mechanism ensuring the continued use and care of the property	Enforceable RFLMA institutional controls and the Environmental Covenant are in place and being implemented.
Even if a release were to occur from the unit in the future, the anticipated impact to human health and the environment would be minimal and not justify an active response	Characteristics of the hazardous waste Overall design of the unit to minimize long-term maintenance, resist the generation of leachate, and contain the waste in perpetuity	The sampling data show that average levels of contamination are below the WRW surface soil PRGs, except for arsenic and several SVOC constituents. No average is more than 10 times the WRW surface soil PRG. Arsenic concentrations are consistent with the ubiquitous presence of arsenic site-wide, and evaluation during closure indicated these concentrations were similar to natural background levels in Colorado. The SVOCs are relatively insoluble in water, so migration by the water pathway is unlikely.

[2] Leachate monitoring results (quality and quantity) are also specified in the Policy, but this is not relevant to OLF closure and monitoring.

8.0 References

CDPHE (Colorado Department of Public Health and Environment), 2008. *End of Post Closure Care*, CDPHE Hazardous Materials and Waste Management Division, August 8.

CDPHE (Colorado Department of Public Health and Environment), 2010. Letter, Carl Spreng, CDPHE, to Scott Surovchak, DOE-LM, Re: Original Landfill Sampling and Analysis Plan (April 2010), dated June 9, 2010.

DOE (U.S. Department of Energy), 2005. *Final Interim Measure/Interim Remedial Action for the Original Landfill*, U.S. Department of Energy, Rocky Flats Environmental Technology Site, Golden Colorado, March 2005, and Minor Modification January 2006.

DOE (U.S. Department of Energy), 2006. *RCRA Facility Investigation/Corrective Measures Study-Feasibility Study Report for the Rocky Flats Environmental Technology Site, Golden, Colorado*, U.S. Department of Energy, Rocky Flats Environmental Technology Site, Golden Colorado, July.

DOE (U.S. Department of Energy), 2006a. *Rocky Flats Site Comprehensive Risk Assessment, Attachment A to the RCRA Facility Investigation/Corrective Measures Study-Feasibility Study Report for the Rocky Flats Environmental Technology Site, Golden, Colorado*, U.S. Department of Energy, Rocky Flats Environmental Technology Site, Golden Colorado, July.

DOE (U.S. Department of Energy), 2009. *Original Landfill Monitoring and Maintenance Plan, Rocky Flats Site*, LMS/RFS/S05516-1.0, U.S. Department of Energy, Office of Legacy Management, September.

DOE (U.S. Department of Energy), 2010. *Original Landfill Sampling and Analysis Plan*, LMS/RFS/S06391, U.S. Department of Energy, Office of Legacy Management, April.

This page intentionally left blank

Appendix A

CDPHE Post-Closure Care Policy

This page intentionally left blank

Colorado Department of Public Health and Environment

Hazardous Materials and Waste Management Division Policies

Policy Title:	**End of Post-Closure Care**
Program(s) Initiating the Policy:	**Solid & Hazardous Waste Program**
Program(s) Subject to the Policy:	**Solid & Hazardous Waste Program**
Statutory and Regulatory Citations:	**6 CCR 1007-3, §264.117(a) and §265.117(a)**

Policy Purpose:

Since the inception of the federal Resource Conservation and Recovery Act (RCRA) and its state equivalent, the Colorado Hazardous Waste Act (CHWA), one focus of the regulatory program has been to require facilities that treat, store or dispose of hazardous waste to either obtain a permit to continue operating or to close their regulated units. Closures that result in leaving waste and/or contamination behind, thereby creating a landfill, require the facility to perform long-term post-closure care of the hazardous waste management unit. The purpose of this policy is to define the criteria by which the Department will determine that the regulatory requirements for closure have been satisfied and post-closure care of the regulated unit may cease.

Policy:

6 CCR 1007-3, §264.111 and §265.111 of the Colorado Hazardous Waste Regulations establish performance standards for regulated units at closing facilities, consisting primarily of activities that a) minimize the need for further maintenance and controls, and b) minimize or eliminate future releases of hazardous waste and constituents to the degree necessary to protect human health and the environment. Although a facility may have successfully achieved these standards, the fact that not all hazardous waste and constituents have been removed from the facility triggers the need for long-term maintenance and monitoring of the hazardous waste management unit during the post-closure care period. 6 CCR 1007-3, §264.117(a) and §265.117(a) state "Post-closure care for each hazardous waste management unit…must begin after completion of closure of the unit and continue for 30 years after that date." These sections go on to state that the Department may at any time during the post-closure care period either shorten or lengthen the post-closure care period applicable to the hazardous waste management unit and the wastes managed therein.

Accordingly, the Department may decide that post-closure care is no longer required at a hazardous waste management unit if human health and the environment are sufficiently protected. Although these sections do not require evaluation of specific criteria, they do suggest factors that may be considered in making the decision to shorten or end the post-closure care period. These factors include environmental monitoring results, characteristics of the waste and

characteristics of the unit that might suggest the facility is secure, stable and predictable in its present and anticipated future state.

CDPHE Criteria for Ending Post-Closure Care and Maintenance

Post-closure care under the CHWA may end at regulated units when one of the following conditions is satisfied:

1) The regulated unit is clean closed, either by removing the waste and any associated contamination, or by delisting the waste, rendering it non-hazardous for management as a solid waste either within the existing unit or at some other solid waste facility; or

2) The Department approves, in accordance with 6 CCR 1007-3, §264.117(a)(i) or §265.117(a)(i), a proposal to end post-closure care after completing a performance-based evaluation that considers all relevant unit design and environmental factors to determine that the hazardous waste unit is secure and protective of human health and the environment. The data and site information to be evaluated include, but are not limited to:

- Leachate monitoring results (quality and quantity)
- Ground water monitoring results
- Characteristics of the hazardous waste
- Hydrogeologic characteristics of the formation beneath and around the unit
- Overall design of the unit to minimize long-term maintenance, resist the generation of leachate and contain the waste in perpetuity
- The potential for waste or constituents to migrate from the regulated unit
- Management and maintenance history of the unit (including cap and liner)
- End-use strategy and the enforceable mechanism ensuring the continued use and care of the property

The Department will review the information provided, and will consider releasing the unit from long-term post-closure care only if the following conditions are met:

- The waste in the regulated unit is and will continue to be stable;
- There have been no releases from the unit in the past, or if a release did occur, corrective measures were implemented successfully and subsequent monitoring shows no evidence of a reoccurrence;
- The unit configuration/design ensures that a release or exposure to the waste is unlikely or nonexistent;
- Little or no maintenance is required to prevent the migration of or exposure to the waste;
- The institutional controls in the environmental covenant would ensure the preceding conditions would continue in perpetuity;
- Even if a release were to occur from the unit in the future, the anticipated impact to human health and the environment would be minimal and may not justify an active response.

Any proposal to shorten the post-closure care period must be accompanied by adequate data to demonstrate the anticipated long-term performance of the unit. To account for cyclic fluctuations in weather and hydrology, no less than 10 years of performance data are required.

If this evaluation concludes that no further post-closure care is needed, then CHWA regulatory oversight of the waste management unit pursuant to the closure/post-closure regulations will end upon written approval by the Department. Ending CHWA post-closure care does not necessarily mean that the owner/operator's responsibility at the site ends, but any necessary long-term care and maintenance may be transferred to an Environmental Covenant. The Environmental Covenant may specify site management and care activities including meeting end-use obligations, maintaining institutional controls, controlling access, and fulfilling other applicable requirements that collectively will ensure that the waste management unit does not pose a threat to human health and the environment. Future land uses must be consistent with the restrictions in the environmental covenant. If the property owner desires to change land use in a manner prohibited by the environmental covenant, he or she must first seek modification or termination of the covenant as outlined in C.R.S. §25-15-319(h).

It is important to note that if ongoing corrective action obligations exist in other areas of the facility, the Department will not consider terminating the facility's interim or permitted status until those requirements are satisfied, regardless of whether the post-closure care period for the regulated unit(s) has ended.

If conditions would allow the Department to approve, in accordance with 6 CCR 1007-3, §264.117(a)(i) or §265.117(a)(i), a proposal to end post-closure care under option 2 above, the facility will be required either to place an environmental covenant on the property or to modify an existing environmental covenant as appropriate to incorporate the use restrictions and associated maintenance and monitoring requirements for the regulated unit.

This policy is: (check one)
New _____ Replacement: _____

Title	Signature	Date
Solid & Hazardous Waste Program Manager		8/8/08
Division Director		8/8/08

This page intentionally left blank

Appendix B

Data Review and Validation Report 10063155

This page intentionally left blank

U.S. DEPARTMENT OF ENERGY | Office of Legacy Management

Data Review and Validation Report

General Information

Report Number (RIN):	10063155
Sample Event:	Original Landfill Characterization Samples, Jun 30-Jul 8, 2010
Site(s):	Rocky Flats, Colorado; Soil Samples
Laboratory:	GEL Laboratories, Charleston, South Carolina
Work Order No.:	255687
Analysis:	Metals, Organics, and Radiochemistry
Validator:	Steve Donivan
Review Date:	August 19, 2010

This validation was performed according to the *Environmental Procedures Catalog*, (LMS/PRO/S04325, continually updated) "Standard Practice for Validation of Laboratory Data." The procedure was applied at Level 3, Data Validation. See attached Data Validation Worksheets for supporting documentation on the data review and validation. All analyses were successfully completed. The samples were prepared and analyzed using accepted procedures based on methods specified by line item code, which are listed in Table 1.

Table 1. Analytes and Methods

Analyte	Line Item Code	Prep Method	Analytical Method
Americium-241	ASP-A-002, ASP-A-004	HASL-300, Am-05	HASL-300, Am-05-RC
Metals	MET-A-003, MET-A-007	SW-846 3005A, 7471A	SW-846 6010B, 6020, 7470A
Pesticides/PCBs	PEP-A-001, PEP-A-002	SW-846 3550B	SW-846 8081A, 8082
Semivolatiles (SVOA)	SVO-A-001, SVO-A-003	SW-846 3550B	SW-846 8270C
Plutonium Isotopes	ASP-A-002, ASP-A-004	HASL-300, Pu-11	HASL-300, Pu-11-RC
Uranium Isotopes	ASP-A-002, ASP-A-004	HASL-300, U-02	HASL-300, U-02-RC
Volatiles (VOA)	VOA-A-001, VOA-A-003	SW-846 5030B	SW-846 8260B

Data Qualifier Summary

Analytical results were qualified as listed in Table 2. Refer to the attached validation worksheets and the sections below for an explanation of the data qualifiers applied.

Table 2. Data Qualifiers

Sample Number	Location	Analyte	Flag	Reason
All	All	Aluminum	J	Poor replicate precision
All	All	Antimony	J	Poor replicate precision
All	All	Calcium	J	Poor replicate precision
All	All	Chromium	J	Matrix spike failure
All	All	Cobalt	J	Poor replicate precision
All	All	Copper	J	Matrix spike failure
All	All	Iron	J	Matrix spike failure
All	All	Lithium	J	Matrix spike failure
All	All	Manganese	J	Matrix spike failure
All	All	Mercury	J	Matrix spike failure
All	All	Molybdenum	J	Poor replicate precision
All	All	Potassium	J	Matrix spike failure
All	All	Silver	J	Poor replicate precision
All	All	Strontium	J	Matrix spike failure
All	All	Vanadium	J	Matrix spike failure
All	All	Zinc	J	Matrix spike failure
255687002	OLFS10110	Cobalt	J	Matrix spike failure
255687002	OLFS10110	Molybdenum	J	Matrix spike failure
255687003	OLFS10210	Uranium-233+234	J	Less than the determination limit
255687012	OLFS12110	Uranium-233+234	J	Less than the determination limit
255687014	OLFS12310	Americium-241	J	Less than the determination limit
255687014	OLFS12310	Plutonium-239/240	J	Less than the determination limit
255687014	OLFS12310	Uranium-233+234	J	Less than the determination limit
255687015	OLFS12410	1,2-Dichloroethene (total)	J	Low internal standard recovery
255687015	OLFS12410	2-Butanone	J	Low internal standard recovery
255687015	OLFS12410	Acetone	J	Low internal standard recovery
255687015	OLFS12410	Tetrachloroethene	J	Low internal standard recovery
255687015	OLFS12410	Toluene	J	Low internal standard recovery
255687015	OLFS12410	Total Xylenes	J	Low internal standard recovery
255687015	OLFS12410	Trichloroethene	J	Low internal standard recovery
255687015	OLFS12410	Acenaphthene	J	Surrogate recovery failure
255687015	OLFS12410	Anthracene	J	Surrogate recovery failure
255687015	OLFS12410	Benzo(a)anthracene	J	Surrogate recovery failure
255687015	OLFS12410	Benzo(a)pyrene	J	Surrogate recovery failure
255687015	OLFS12410	Benzo(b)fluoranthene	J	Surrogate recovery failure
255687015	OLFS12410	Benzo(g,h,i)perylene	J	Surrogate recovery failure
255687015	OLFS12410	Benzo(k)fluoranthene	J	Surrogate recovery failure
255687015	OLFS12410	Carbazole	J	Surrogate recovery failure, Drift > 20%
255687015	OLFS12410	Chrysene	J	Surrogate recovery failure
255687015	OLFS12410	Dibenzofuran	J	Surrogate recovery failure
255687015	OLFS12410	Fluoranthene	J	Surrogate recovery failure
255687015	OLFS12410	Fluorene	J	Surrogate recovery failure
255687015	OLFS12410	Indeno(1,2,3-cd)pyrene	J	Surrogate recovery failure
255687015	OLFS12410	Naphthalene	J	Surrogate recovery failure
255687015	OLFS12410	Phenanthrene	J	Surrogate recovery failure

255687015	OLFS12410	Pyrene	J	Surrogate recovery failure
255687018	OLFS6110	Uranium-233+234	J	Less than the determination limit
255687019	OLFS6210	Uranium-233+234	J	Less than the determination limit
255687020	OLFS6310	Uranium-233+234	J	Less than the determination limit
255687020	OLFS6310	Uranium-238	J	Less than the determination limit
255687022	OLFS7210	Aldrin	R	Severe interference
255687022	OLFS7210	gamma-BHC (Lindane)	R	Severe interference
255687024	OLFS7410	Uranium-233+234	J	Less than the determination limit
255687025	OLFS7510	Calcium	J	Poor duplicate precision
255687025	OLFS7510	Manganese	J	Poor duplicate precision
255687025	OLFS7510	Nickel	J	Poor duplicate precision
255687027	OLFS8210	2-Methylnaphthalene	J	Surrogate recovery failure
255687027	OLFS8210	Acenaphthene	J	Surrogate recovery failure
255687027	OLFS8210	Acenaphthylene	J	Surrogate recovery failure
255687027	OLFS8210	Anthracene	J	Surrogate recovery failure
255687027	OLFS8210	Benzo(a)anthracene	J	Surrogate recovery failure
255687027	OLFS8210	Benzo(a)pyrene	J	Surrogate recovery failure
255687027	OLFS8210	Benzo(b)fluoranthene	J	Surrogate recovery failure
255687027	OLFS8210	Benzo(g,h,i)perylene	J	Surrogate recovery failure
255687027	OLFS8210	Benzo(k)fluoranthene	J	Surrogate recovery failure
255687027	OLFS8210	Carbazole	J	Surrogate recovery failure
255687027	OLFS8210	Chrysene	J	Surrogate recovery failure
255687027	OLFS8210	Dibenzofuran	J	Surrogate recovery failure
255687027	OLFS8210	Fluoranthene	J	Surrogate recovery failure
255687027	OLFS8210	Fluorene	J	Surrogate recovery failure
255687027	OLFS8210	Indeno(1,2,3-cd)pyrene	J	Surrogate recovery failure
255687027	OLFS8210	Naphthalene	J	Surrogate recovery failure
255687027	OLFS8210	Phenanthrene	J	Surrogate recovery failure
255687027	OLFS8210	Pyrene	J	Surrogate recovery failure
255687027	OLFS8210	Uranium-233+234	J	Less than the determination limit
255687028	OLFS8310	Uranium-233+234	J	Less than the determination limit
255687031	OLFS7510 Duplicate	Calcium	J	Poor duplicate precision
255687031	OLFS7510 Duplicate	Manganese	J	Poor duplicate precision
255687031	OLFS7510 Duplicate	Nickel	J	Poor duplicate precision
255687034	OLFS1210	Nickel	J	Matrix spike failure
255687034	OLFS1210	Uranium-233+234	J	Less than the determination limit
255687042	OLFS3210	Uranium-233+234	J	Less than the determination limit
255687043	OLFS3310	Uranium-233+234	J	Less than the determination limit
255687044	OLFS3410	Uranium-233+234	J	Less than the determination limit
255687044	OLFS3410	Uranium-238	J	Less than the determination limit
255687049	OLFS11110	Uranium-235/236	J	Less than the determination limit
255687050	OLFS11210	Uranium-235/236	J	Less than the determination limit
255687052	OLFS11410	Magnesium	J	Serial dilution failure
255687052	OLFS11410	Plutonium-239/240	J	Less than the determination limit
255687053	OLFS11510	Plutonium-239/240	J	Less than the determination limit
255687053	OLFS11510	Uranium-235/236	J	Less than the determination limit

255687054	OLFS11710	Carbazole	J	Drift > 20%
255687060	OLFS9210 Duplicate	Magnesium	J	Poor duplicate precision
255687060	OLFS9210 Duplicate	Uranium-235/236	J	Less than the determination limit
255687062	OLFS9210	Magnesium	J	Poor duplicate precision
255687063	OLFS9310	Uranium-235/236	J	Less than the determination limit

Sample Shipping/Receiving

GEL Laboratories in Charleston, South Carolina, received 69 samples between July 1, 2010 and July 10, 2010, accompanied by Chain of Custody (COC) forms. The air waybill numbers were listed on the Sample Receipt and Review Forms. The COC forms were checked to confirm that all of the samples were listed with sample collection dates and times, and that signatures and dates were present indicating sample relinquishment and receipt. The COC forms were complete with no errors or omissions.

Preservation and Holding Times

The sample shipment was received intact with the following exception. For the samples received on July 2, 2010, some of the container lids were received cracked and had to be replaced. The temperature inside the iced coolers at the time of receipt was between 5 °C and 6 °C, which complies with the requirements. All samples were received in the correct container types and had been preserved correctly for the requested analyses. All samples were analyzed within the applicable holding times with the following exceptions. Samples OLFS10210 and OLFS10510 were extracted out of holding time for pesticides. There were no pesticides detected in either of these samples.

Laboratory Instrument Calibration

Compliance requirements for satisfactory instrument calibration are established to ensure that the instrument is capable of producing acceptable qualitative and quantitative data for all analytes. Initial calibration demonstrates that the instrument is capable of acceptable performance in the beginning of the analytical run and of producing a linear curve. Compliance requirements for continuing calibration checks are established to ensure that the instrument continues to be capable of producing acceptable qualitative and quantitative data. All laboratory instrument calibrations were performed correctly in accordance with the cited methods. Calibration and laboratory spike standards were prepared from independent sources.

Method SW-846 6010B, Metals

Calibrations were performed on July 16, 2010 and July 23, 2010 using four calibration standards. The calibration curve correlation coefficient values were greater than 0.995 and the absolute values of the intercepts were less than three times the method detection limit (MDL). Initial and continuing calibration verification checks were made at the required frequency and all calibration checks associated with the samples met the acceptance criteria. Reporting limit verification checks were made at the required frequency to verify the linearity of the calibration curve near the practical quantitation limit and all results were within the acceptance range.

Method SW-846 6020, Metals
Calibrations were performed July 16, 2010, July 21, 2010, and July 24, 2010 using two calibration standards. The calibration curve correlation coefficient values were greater than 0.995 and the absolute values of the intercepts were less than three times the MDL. Initial and continuing calibration verification checks were made at the required frequency and all calibration checks met the acceptance criteria. Reporting limit verification checks were made at the required frequency to verify the linearity of the calibration curve near the practical quantitation limit and all results were within the acceptance range. Mass calibration and resolution verifications were performed at the beginning of each analytical run in accordance with the analytical procedure. Internal standard recoveries associated with requested analytes were stable and within acceptable ranges.

Method SW-846 8081A, Pesticides
Three individual instruments (ECD3A, ECD5A, ECD7A) were used for the determination of pesticides in the samples from the RIN. The initial calibrations were performed on July 12, 2010, July 15, 2010, and July 19, 2010 using five calibration standards. Calibration curves were established using linear regression. Linear regression calibrations had correlation coefficient values greater than 0.99 and intercepts less than three times the method detection limit (MDL). Initial and continuing calibration verification checks were made at the required frequency. All calibration checks met the acceptance criteria for all analytes on both gas chromatography columns, with 25 exceptions. Quantitation of target compounds was performed from the column that passed the initial and continuing calibration criteria.

Aldrin and lindane were reported in sample OLFS7210 at concentrations greater than the MDL. The relative percent difference between the results from column one and column two for these compounds was greater than 100%. Review of the chromatograms for this sample indicates severe interference from the PCBs present in the sample. The Aldrin and lindane results for this sample are qualified with a “R” flag as rejected due to interference.

Method SW-846 8082, PCBs
Instrument ECD1A was used for the determination of PCBs in the samples from the RIN. The initial calibrations were performed on July 14, 2010 using five calibration standards. Calibration curves were established using linear regression. Linear regression calibrations had correlation coefficient values greater than 0.99 and intercepts less than three times the method detection limit (MDL). Initial and continuing calibration verification checks were made at the required frequency. All calibration checks met the acceptance criteria for all analytes on both gas chromatography columns.

Method SW-846 8260B, Volatile Organics
Four individual instruments (VOA1, VOA6, VOA7, VOA9) were used for the determination of volatile organics in the samples from the RIN. Calibrations of these instruments were performed on June 9, 2010, June 22, 2010, June 29, 2010, and July 9, 2010, using eight calibration standards. Calibration curves are established using linear regression, quadratic regression, or the average response factor approach. Calibrations using average response factors had relative standard deviations of less than 15 percent. Linear or higher order regression calibrations had correlation coefficient values greater than 0.99 and intercepts less than three times the method detection limit (MDL). Initial and continuing calibration verification checks were made at the

required frequency. All target compounds had percent drift values less than 20 percent with the following exception. The percent drift for bromomethane and chloroethane analyzed on July 13, 2010 on instrument VOA7 was greater than 20%. Neither of these compounds were detected in any of the associated samples. The mass spectrometer calibration and resolution was checked at the beginning of each analytical run in accordance with the procedure.

Method SW-846 8270C, Semivolatile Organics
Three individual instruments (MSD2, MSD5, MSD6) were used for the determination of semivolatile organics in the samples from the RIN. Calibrations of these instruments were performed on May 3, 2010, May 25, 2010, and June 3, 2010, using eight calibration standards. Calibration curves are established using linear regression, quadratic regression, or the average response factor approach. Calibrations using average response factors had relative standard deviations of less than 15 percent. Linear or higher order regression calibrations had correlation coefficient values greater than 0.99 and intercepts less than three times the method detection limit (MDL). Initial and continuing calibration verification checks were made at the required frequency. All target compounds had percent drift values less than 20 percent with the following exception. The percent drift for carbazole analyzed on July 14, 2010 on instrument MSD6 was greater than 20%. Associated sample carbazole results that are greater than the MDL are qualified with a "J" flag as estimated values. The mass spectrometer calibration and resolution was checked at the beginning of each analytical run in accordance with the procedure.

Radiochemical Analysis

Radiochemical results are qualified with a "J" flag (estimated) when the result is greater than the minimum detectable concentration (MDC), but less than Determination Limit (three times the MDC). Radiochemical results are qualified with a "U" flag (not detected) when the result is greater than the MDC, but less than the Decision Level Concentration estimated as the two sigma total propagated uncertainty.

Alpha Spectrometry
Alpha spectrometry calibrations and instrument backgrounds were performed within a month previous to sample analysis. Calibration standards were counted to obtain a minimum of 10,000 counts per peak. Daily instrument checks met the acceptance criteria. The tracer recoveries met the acceptance criteria of 30 to 110 percent for all samples. The full width at half maximum (FWHM) was reviewed to evaluate the spectral resolution. All sample internal standard FWHM values were below 100 kiloelectron volts (keV) demonstrating acceptable resolution. All internal standard peaks were within 50 keV of the expected position. The regions of interest (ROIs) for analyte peaks were reviewed. All peak integration including manual integrations were satisfactory. All results were blank-corrected using data from a blank population. Americium results were corrected for tracer impurity.

Method and Calibration Blanks

Method blanks are analyzed to assess any contamination that may have occurred during sample preparation. Calibration blanks are analyzed to assess instrument contamination prior to and during sample analysis. All method blank and calibration blank results associated with metals and wet chemistry samples were below the practical quantitation limits (PQLs) for all analytes. In cases where a blank concentration exceeds the MDL, the associated sample results are

qualified with a “U” flag (not detected) when the sample result is greater than the MDL but less than five times the blank concentration. The radiochemistry method blank results were less than the Decision Level Concentration.

Inductively Coupled Plasma (ICP) Interference Check Sample (ICS) Analysis

ICP interference check samples ICSA and ICSAB were analyzed at the required frequency to verify the instrumental interelement and background correction factors. All ICSAB check sample results met the acceptance criteria.

Matrix Spike Analysis

Matrix spike and matrix spike duplicate (MS/MSD) samples are used to measure method performance in the sample matrix. The MS/MSD data are not evaluated when the concentration of the unspiked sample is greater than four times the spike concentration. The spike results met the recovery and precision criteria for all analytes evaluated with the following exceptions.

Four SVOA compound spike results for sample OLFS10110 and two SVOA compound spike results for sample OLFS11110 did not meet the recovery or precision acceptance criteria. None of these compounds were detected in the associated samples.

The endrin aldehyde spike recovery for sample OLFS7510 did not meet the recovery acceptance criteria. Endrin aldehyde was not detected in the associated sample.

Metals MS/MSD spike recoveries did not meet the acceptance criteria mercury, lithium, chromium, cobalt, copper, iron, potassium, manganese, molybdenum, nickel, strontium, vanadium, and zinc. The associated sample results for cobalt, molybdenum, and nickel are qualified with a “J” flag as estimated values. All sample results for the remaining metals are qualified as estimated values because there were multiple MS/MSD recovery failures.

Laboratory Replicate Analysis

Laboratory replicate analyses are use to determine laboratory precision for each sample matrix. The relative percent difference for non-radiochemical replicate results that are greater than five times the PQL should be less than 20 percent. For results that are less than the PQL, the range should be no greater than the PQL. The replicate results met these criteria demonstrating acceptable laboratory precision with the following exceptions.

The replicate precision did not meet the acceptance criteria for the following metals: aluminum, calcium, chromium, cobalt, molybdenum, strontium, manganese, mercury, antimony and silver. All sample results for these analytes are qualified as estimated values.

The radiochemical relative error ratio (calculated using the one-sigma total propagated uncertainty) for the laboratory control sample replicates was less than three, indicating acceptable precision.

Laboratory Control Sample

Laboratory control samples were analyzed at the correct frequency to provide information on the accuracy of the analytical method and the overall laboratory performance, including sample preparation. All control sample results were acceptable with the following exception. The SVOA compound 4-nitrophenol recovery did not meet the acceptance criteria in the laboratory control sample analyzed on July, 14, 2010. 4-Nitrophenol was not detected in any of the associated samples.

Metals Serial Dilution

Serial dilutions were prepared and analyzed for the metals analyses to monitor chemical or physical interferences in the sample matrix. Serial dilution data are evaluated when the concentration of the undiluted sample is greater than 50 times the practical quantitation limit for method 6010 or greater than 100 times the practical quantitation limit for method 6020. All evaluated serial dilution data were acceptable with the exception of mercury, copper and magnesium. The associated sample results for these analytes are qualified with a "J" flag as estimated values.

Organics Internal Standard and Surrogate Recoveries

Laboratory performance for individual samples is evaluated by means of surrogate spikes. All samples are spiked with surrogate compounds prior to sample preparation. Surrogate recoveries are used to monitor factors such as interference and high concentrations of analytes. Surrogate recoveries may also be influenced by the success in recoveries of the internal standards. Internal standard recoveries were stable and within acceptance ranges. All surrogate recoveries were within the acceptance ranges with the following exceptions.

Sample OLFS12410 did not have an acceptable VOA internal standard response for 1,4-Dichlorobenzene-d4. VOA analytes with concentrations greater than the MDL for this sample are qualified with a "J" flag as estimated values.

Samples OLFS4510, OLFS4610, OLFS8210, OLFS9110, OLFS9210, OLFS9310, OLFS9410, and OLFS12410 had SVOA surrogate recoveries outside of the acceptance range. When two or more surrogate recoveries for these samples are out of range, SVOA analytes with concentrations greater than the MDL are qualified with a "J" flag as estimated values.

Detection Limits/Dilutions

Samples were diluted in an acceptable manner when required. The required detection limits were met for all metals and organic analytes. All radiochemical minimum detectable concentrations (MDCs) were calculated using data from a blank population and the following equation as specified in *Quality Systems for Analytical Services*. All reported MDCs were less than the required MDCs.

Completeness

Results were reported in the correct units for all analytes requested using contract-required laboratory qualifiers. The analytical report included the method detection limit (minimum detectable concentration for radiochemistry) and practical quantitation limit for all analytes and all required supporting documentation.

Electronic Data Deliverable (EDD) File

The EDD file arrived on August 10, 2010. The Sample Management System EDD validation module was used to verify that the EDD file was complete and in compliance with requirements. The module compares the contents of the file to the requested analyses to ensure all and only the requested data are delivered. The contents of the EDD were manually examined to verify that the sample results accurately reflect the data contained in the sample data package.

Trip Blanks and Equipment Blanks

Trip blanks are prepared and analyzed to document contamination attributable to shipping and field handling procedures. Equipment blanks are prepared and analyzed to document contamination attributable the sample collection process. Five trip blanks and five equipment blanks were submitted with these samples. There were no target compounds detected in these blanks with the following exception. 2-Butanone, carbon disulfide, and toluene were detected in the equipment blank collected on June 29, 2010. None of these compounds were detected in the associated samples.

Field Duplicate Analysis

Field duplicate samples are collected and analyzed as an indication of overall precision of the measurement process. The precision observed includes both field and laboratory precision and has more variability than laboratory duplicates, which measure only laboratory performance. The relative percent difference for duplicate results that are greater than five times the practical quantitation limit (PQL) should be less than 30 percent. For results less than five times the PQL, the range should be no greater than the PQL. Duplicate samples were collected from locations OLFS12510, OLFS9210, and OLFS7510. The duplicate results met these criteria, demonstrating acceptable overall precision, with the following exceptions. The magnesium duplicate results for sample OLFS9210 and the calcium, manganese, and nickel duplicate results for sample OLFS7510 did not meet the acceptance criteria. These sample and duplicate results are qualified with a "J" flag as estimated values.

Steve Donivan 2010.08.26 11:51:53 -06'00'

Report Prepared By: _____

Steve Donivan
Laboratory Coordinator

SAMPLE MANAGEMENT SYSTEM

General Data Validation Report

RIN: 10063155 **Lab Code:** GEN **Validator:** _____ **Validation Date:** 8/25/2010

Project: Rocky Flats OLF Characterization **Analysis Type:** ☐ Metals ☐ General Chem ☐ Rad ☐ Organics

# of Samples: 67 **Matrix:** Water **Requested Analysis Completed:** Yes

Chain of Custody

Present: OK **Signed:** OK **Dated:** OK

Sample

Integrity: OK **Preservation:** OK **Temperature:** OK

Select Quality Parameters

☑ Holding Times	There are 42 holding time failures.
☑ Detection Limits	There are 0 detection limit failures.
☑ Field/Trip Blanks	There were 10 trip/equipment blanks evaluated.
☑ Field Duplicates	There were 3 duplicates evaluated.

SAMPLE MANAGEMENT SYSTEM

Validation Report: Equipment/Trip Blanks

RIN: 10063155 **Lab Code:** GEN **Project:** Rocky Flats OLF Characterization **Validation Date:** 8/19/2010

Blank Data

Blank Type	Lab Sample ID	Lab Method	Analyte Name	Result	Qualifier	MDL	Units
Equipment Blank	255687001		2-Butanone (Lab Contaminant)				

Sample ID	Sample Ticket	Location	Result	Dilution Factor	Lab Qualifier	Validation Qualifier
255687002	IHW 223	OLFS10110	1.99	1.00	U	
255687003	IHW 224	OLFS10210	2.09	1.00	U	
255687004	IHW 225	OLFS10310	2.60	1.00	U	
255687005	IHW 226	OLFS10410	3.04	1.00	U	
255687006	IHW 227	OLFS10510	3.89	1.00	U	
255687007	IHW 198	OLFS5110	1.68	1.00	U	
255687008	IHW 199	OLFS5210	1.60	1.00	U	
255687010	IHW 250	OLFT0110	1.25	1.00	U	

Blank Data

Blank Type	Lab Sample ID	Lab Method	Analyte Name	Result	Qualifier	MDL	Units
Equipment Blank	255687001		Carbon disulfide				

Sample ID	Sample Ticket	Location	Result	Dilution Factor	Lab Qualifier	Validation Qualifier
255687002	IHW 223	OLFS10110	1.66	1.00	U	
255687003	IHW 224	OLFS10210	1.75	1.00	U	
255687004	IHW 225	OLFS10310	2.16	1.00	U	
255687005	IHW 226	OLFS10410	2.54	1.00	U	
255687006	IHW 227	OLFS10510	3.24	1.00	U	
255687007	IHW 198	OLFS5110	1.40	1.00	U	
255687008	IHW 199	OLFS5210	1.33	1.00	U	
255687010	IHW 250	OLFT0110	1.25	1.00	U	

Blank Data

Blank Type	Lab Sample ID	Lab Method	Analyte Name	Result	Qualifier	MDL	Units
Equipment Blank	255687001		Toluene (Lab Contaminant)				

Sample ID	Sample Ticket	Location	Result	Dilution Factor	Lab Qualifier	Validation Qualifier
255687002	IHW 223	OLFS10110	0.399	1.00	U	
255687003	IHW 224	OLFS10210	0.419	1.00	U	
255687004	IHW 225	OLFS10310	0.520	1.00	U	
255687005	IHW 226	OLFS10410	0.609	1.00	U	

SAMPLE MANAGEMENT SYSTEM

Validation Report: Equipment/Trip Blanks

RIN: 10063155 **Lab Code:** GEN **Project:** Rocky Flats OLF Characterization **Validation Date:** 8/19/2010

Blank Data

Blank Type	Lab Sample ID	Lab Method	Analyte Name	Result	Qualifier	MDL	Units
Equipment Blank	255687001		Toluene (Lab Contaminant)				

Sample ID	Sample Ticket	Location	Result	Dilution Factor	Lab Qualifier	Validation Qualifier
255687006	IHW 227	OLFS10510	0.778	1.00	U	
255687007	IHW 198	OLFS5110	0.335	1.00	U	
255687008	IHW 199	OLFS5210	0.320	1.00	U	
255687010	IHW 250	OLFT0110	0.250	1.00	U	

SAMPLE MANAGEMENT SYSTEM

Validation Report: Field Duplicates

RIN: 10063155 **Lab Code:** GEN **Project:** Rocky Flats OLF Characterization **Validation Date:** 8/25/2010

Duplicate: OLFS12610 **Sample:** OLFS12510

Analyte	Sample Result	Sample Flag	Sample Error	Sample Dilution	Duplicate Result	Duplicate Flag	Duplicate Error	Duplicate Dilution	RPD	RER	Units
1,1,1-Trichloroethane	0.350	U		1.00	0.363	U		1.00			ug/kg
1,1,2,2-Tetrachloroethane	0.350	U		1.00	0.363	U		1.00			ug/kg
1,1,2-Trichloroethane	0.350	U		1.00	0.363	U		1.00			ug/kg
1,1-Dichloroethane	0.350	U		1.00	0.363	U		1.00			ug/kg
1,1-Dichloroethene	0.350	U		1.00	0.363	U		1.00			ug/kg
1,2,4-Trichlorobenzene	77.3	U		1.00	80.3	U		1.00			ug/kg
1,2-Dichlorobenzene	77.3	U		1.00	80.3	U		1.00			ug/kg
1,2-Dichloroethane	0.350	U		1.00	0.363	U		1.00			ug/kg
1,2-Dichloroethene (total)	0.350	U		1.00	0.363	U		1.00			ug/kg
1,2-Dichloropropane	0.350	U		1.00	0.363	U		1.00			ug/kg
1,3-Dichlorobenzene	77.3	U		1.00	80.3	U		1.00			ug/kg
1,4-Dichlorobenzene	77.3	U		1.00	80.3	U		1.00			ug/kg
2,4,5-Trichlorophenol	77.3	U		1.00	80.3	U		1.00			ug/kg
2,4,6-Trichlorophenol	77.3	U		1.00	80.3	U		1.00			ug/kg
2,4-Dichlorophenol	77.3	U		1.00	80.3	U		1.00			ug/kg
2,4-Dimethylphenol	135	U		1.00	141	U		1.00			ug/kg
2,4-Dinitrophenol	147	U		1.00	153	U		1.00			ug/kg
2,4-Dinitrotoluene	38.7	U		1.00	40.2	U		1.00			ug/kg
2,6-Dinitrotoluene	38.7	U		1.00	40.2	U		1.00			ug/kg
2-Butanone	3.46	J		1.00	31.1			1.00			ug/kg
2-Chloronaphthalene	12.8	U		1.00	13.2	U		1.00			ug/kg
2-Chlorophenol	77.3	U		1.00	80.3	U		1.00			ug/kg
2-Hexanone	1.75	U		1.00	1.82	U		1.00			ug/kg
2-Methylnaphthalene	8.89	J		1.00	8.03	U		1.00			ug/kg
2-Methylphenol	77.3	U		1.00	80.3	U		1.00			ug/kg
2-Nitroaniline	77.3	U		1.00	80.3	U		1.00			ug/kg
2-Nitrophenol	77.3	U		1.00	80.3	U		1.00			ug/kg
3,3-Dichlorobenzidine	116	U		1.00	120	U		1.00			ug/kg
3-Nitroaniline	77.3	U		1.00	80.3	U		1.00			ug/kg
4,4-DDD	0.389	U		1.00	0.403	U		1.00			ug/kg
4,4-DDE	0.389	U		1.00	0.403	U		1.00			ug/kg
4,4-DDT	0.389	U		1.00	0.403	U		1.00			ug/kg
4,6-Dinitro-2-methylphenol	77.3	U		1.00	80.3	U		1.00			ug/kg
4-Bromophenyl-phenylether	77.3	U		1.00	80.3	U		1.00			ug/kg
4-Chloro-3-methylphenol	77.3	U		1.00	80.3	U		1.00			ug/kg
4-Chloroaniline	77.3	U		1.00	80.3	U		1.00			ug/kg
4-Chlorophenyl-phenylether	77.3	U		1.00	80.3	U		1.00			ug/kg
4-Methyl-2-pentanone	1.46	U		1.00	1.51	U		1.00			ug/kg
4-Nitroanaline	116	U		1.00	120	U		1.00			ug/kg
4-Nitrophenol	128	U		1.00	132	U		1.00			ug/kg

SAMPLE MANAGEMENT SYSTEM

Validation Report: Field Duplicates

RIN: 10063155 **Lab Code:** GEN **Project:** Rocky Flats OLF Characterization **Validation Date:** 8/25/2010

Duplicate: OLFS12610 **Sample:** OLFS12510

Analyte	Sample Result	Sample Flag	Sample Error	Sample Dilution	Duplicate Result	Duplicate Flag	Duplicate Error	Duplicate Dilution	RPD	RER	Units
Acenaphthene	12.8	U		1.00	13.2	U		1.00			ug/kg
Acenaphthylene	11.6	U		1.00	12.0	U		1.00			ug/kg
Acetone	16.5			1.00	129			1.00	154.64		ug/kg
Aldrin	0.194	U		1.00	0.202	U		1.00			ug/kg
alpha-BHC	0.194	U		1.00	0.202	U		1.00			ug/kg
alpha-Chlordane	0.194	U		1.00	0.202	U		1.00			ug/kg
Anthracene	7.73	U		1.00	8.03	U		1.00			ug/kg
Aroclor 1016	6.47	U		5.00	6.72	U		5.00			ug/kg
Aroclor 1221	6.47	U		5.00	6.72	U		5.00			ug/kg
Aroclor 1232	6.47	U		5.00	6.72	U		5.00			ug/kg
Aroclor 1242	6.47	U		5.00	6.72	U		5.00			ug/kg
Aroclor 1248	6.47	U		5.00	6.72	U		5.00			ug/kg
Aroclor 1254	6.47	U		5.00	6.72	U		5.00			ug/kg
Aroclor 1260	6.47	U		5.00	6.72	U		5.00			ug/kg
Benzene	0.350	U		1.00	0.363	U		1.00			ug/kg
Benzo(a)anthracene	11.6	U		1.00	12.0	U		1.00			ug/kg
Benzo(a)pyrene	11.6	U		1.00	20.1	J		1.00			ug/kg
Benzo(b)fluoranthene	11.6	U		1.00	19.3	J		1.00			ug/kg
Benzo(g,h,i)perylene	11.6	U		1.00	12.0	U		1.00			ug/kg
Benzo(k)fluoranthene	11.6	U		1.00	12.0	U		1.00			ug/kg
beta-BHC	0.194	U		1.00	0.202	U		1.00			ug/kg
bis-(2-Chloroethoxy)methane	77.3	U		1.00	80.3	U		1.00			ug/kg
bis-(2-Chloroethyl)ether	77.3	U		1.00	80.3	U		1.00			ug/kg
bis-(2-Chloroisopropyl)ether	77.3	U		1.00	80.3	U		1.00			ug/kg
bis-(2-Ethylhexyl)phthalate	77.3	U		1.00	80.3	U		1.00			ug/kg
Bromodichloromethane	0.350	U		1.00	0.363	U		1.00			ug/kg
Bromoform	0.350	U		1.00	0.363	U		1.00			ug/kg
Bromomethane	0.350	U		1.00	0.363	U		1.00			ug/kg
Butylbenzylphthalate	77.3	U		1.00	80.3	U		1.00			ug/kg
Carbazole	11.6	U		1.00	12.0	U		1.00			ug/kg
Carbon Disulfide	1.73	J		1.00	1.51	U		1.00			ug/kg
Carbon Tetrachloride	0.350	U		1.00	0.363	U		1.00			ug/kg
Chlorobenzene	0.350	U		1.00	0.363	U		1.00			ug/kg
Chloroethane	0.350	U		1.00	0.363	U		1.00			ug/kg
Chloroform	0.350	U		1.00	0.363	U		1.00			ug/kg
Chloromethane	0.350	U		1.00	0.363	U		1.00			ug/kg
Chrysene	11.6	U		1.00	12.0	U		1.00			ug/kg
cis-1,3-Dichloropropene	0.350	U		1.00	0.363	U		1.00			ug/kg
delta-BHC	0.194	U		1.00	0.202	U		1.00			ug/kg
Dibenz(a,h)anthracene	11.6	U		1.00	12.0	U		1.00			ug/kg

SAMPLE MANAGEMENT SYSTEM

Validation Report: Field Duplicates

RIN: 10063155 **Lab Code:** GEN **Project:** Rocky Flats OLF Characterization **Validation Date:** 8/25/2010

Duplicate: OLFS12610 **Sample:** OLFS12510

Analyte	Sample Result	Sample Flag	Sample Error	Sample Dilution	Duplicate Result	Duplicate Flag	Duplicate Error	Duplicate Dilution	RPD	RER	Units
Dibenzofuran	77.3	U		1.00	80.3	U		1.00			ug/kg
Dibromochloromethane	0.350	U		1.00	0.363	U		1.00			ug/kg
Dieldrin	0.389	U		1.00	0.403	U		1.00			ug/kg
Diethylphthalate	77.3	U		1.00	80.3	U		1.00			ug/kg
Dimethylphthalate	77.3	U		1.00	80.3	U		1.00			ug/kg
Di-n-butylphthalate	77.3	U		1.00	80.3	U		1.00			ug/kg
Di-n-octylphthalate	77.3	U		1.00	80.3	U		1.00			ug/kg
Diphenylamine	77.3	U		1.00	80.3	U		1.00			ug/kg
Endosulfan I	0.194	U		1.00	0.202	U		1.00			ug/kg
Endosulfan II	0.389	U		1.00	0.403	U		1.00			ug/kg
Endosulfan Sulfate	0.389	U		1.00	0.403	U		1.00			ug/kg
Endrin	0.389	U		1.00	0.403	U		1.00			ug/kg
Endrin Aldehyde	0.389	U		1.00	0.403	U		1.00			ug/kg
Endrin Ketone	0.389	U		1.00	0.403	U		1.00			ug/kg
Ethylbenzene	0.350	U		1.00	0.363	U		1.00			ug/kg
Fluoranthene	11.6	U		1.00	12.0	U		1.00			ug/kg
Fluorene	11.6	U		1.00	12.0	U		1.00			ug/kg
gamma-BHC (Lindane)	0.194	U		1.00	0.202	U		1.00			ug/kg
gamma-Chlordane (trans-Chlordane)	0.194	U		1.00	0.202	U		1.00			ug/kg
Heptachlor	0.194	U		1.00	0.202	U		1.00			ug/kg
Heptachlor Epoxide	0.243	U		1.00	0.252	U		1.00			ug/kg
Hexachlorobenzene	77.3	U		1.00	80.3	U		1.00			ug/kg
Hexachlorobutadiene	77.3	U		1.00	80.3	U		1.00			ug/kg
Hexachlorocyclopentadiene	77.3	U		1.00	80.3	U		1.00			ug/kg
Hexachloroethane	77.3	U		1.00	80.3	U		1.00			ug/kg
Indeno(1,2,3-cd)pyrene	11.6	U		1.00	12.0	U		1.00			ug/kg
Isophorone	77.3	U		1.00	80.3	U		1.00			ug/kg
m,p-Cresols	116	U		1.00	120	U		1.00			ug/kg
Methoxychlor	1.94	U		1.00	2.02	U		1.00			ug/kg
Methylene Chloride	2.33	U		1.00	2.42	U		1.00			ug/kg
Naphthalene	15.1	J		1.00	12.0	U		1.00			ug/kg
Nitrobenzene	77.3	U		1.00	80.3	U		1.00			ug/kg
n-Nitroso-di-n-propylamine	77.3	U		1.00	80.3	U		1.00			ug/kg
Pentachlorophenol	96.6	U		1.00	100	U		1.00			ug/kg
Phenanthrene	11.6	U		1.00	12.0	U		1.00			ug/kg
Phenol	77.3	U		1.00	80.3	U		1.00			ug/kg
Pyrene	11.6	U		1.00	12.0	U		1.00			ug/kg
Styrene	0.350	U		1.00	0.363	U		1.00			ug/kg
Tetrachloroethene	0.350	U		1.00	0.363	U		1.00			ug/kg
Toluene	0.350	U		1.00	0.363	U		1.00			ug/kg

SAMPLE MANAGEMENT SYSTEM

Validation Report: Field Duplicates

RIN: 10063155 **Lab Code:** GEN **Project:** Rocky Flats OLF Characterization **Validation Date:** 8/25/2010

Duplicate: OLFS12610 **Sample:** OLFS12510

Analyte	Sample Result	Sample Flag	Sample Error	Sample Dilution	Duplicate Result	Duplicate Flag	Duplicate Error	Duplicate Dilution	RPD	RER	Units
Total Xylenes	0.350	U		1.00	0.363	U		1.00			ug/kg
Toxaphene	6.47	U		1.00	6.71	U		1.00			ug/kg
trans-1,3-Dichloropropene	0.350	U		1.00	0.363	U		1.00			ug/kg
Trichloroethene	0.385	U		1.00	0.399	U		1.00			ug/kg
Vinyl Chloride	0.350	U		1.00	0.363	U		1.00			ug/kg

Duplicate: OLFS4610 **Sample:** OLFS9210

Analyte	Sample Result	Sample Flag	Sample Error	Sample Dilution	Duplicate Result	Duplicate Flag	Duplicate Error	Duplicate Dilution	RPD	RER	Units
1,1,1-Trichloroethane	0.377	U		1.00	0.379	U		1.00			ug/kg
1,1,2,2-Tetrachloroethane	0.377	U		1.00	0.379	U		1.00			ug/kg
1,1,2-Trichloroethane	0.377	U		1.00	0.379	U		1.00			ug/kg
1,1-Dichloroethane	0.377	U		1.00	0.379	U		1.00			ug/kg
1,1-Dichloroethene	0.377	U		1.00	0.379	U		1.00			ug/kg
1,2,4-Trichlorobenzene	83.7	U		1.00	83.9	U		1.00			ug/kg
1,2-Dichlorobenzene	83.7	U		1.00	83.9	U		1.00			ug/kg
1,2-Dichloroethane	0.377	U		1.00	0.379	U		1.00			ug/kg
1,2-Dichloroethene (total)	0.377	U		1.00	0.379	U		1.00			ug/kg
1,2-Dichloropropane	0.377	U		1.00	0.379	U		1.00			ug/kg
1,3-Dichlorobenzene	83.7	U		1.00	83.9	U		1.00			ug/kg
1,4-Dichlorobenzene	83.7	U		1.00	83.9	U		1.00			ug/kg
2,4,5-Trichlorophenol	83.7	U		1.00	83.9	U		1.00			ug/kg
2,4,6-Trichlorophenol	83.7	U		1.00	83.9	U		1.00			ug/kg
2,4-Dichlorophenol	83.7	U		1.00	83.9	U		1.00			ug/kg
2,4-Dimethylphenol	147	U		1.00	147	U		1.00			ug/kg
2,4-Dinitrophenol	159	U		1.00	159	U		1.00			ug/kg
2,4-Dinitrotoluene	41.9	U		1.00	41.9	U		1.00			ug/kg
2,6-Dinitrotoluene	41.9	U		1.00	41.9	U		1.00			ug/kg
2-Butanone	1.88	U		1.00	1.89	U		1.00			ug/kg
2-Chloronaphthalene	13.8	U		1.00	13.8	U		1.00			ug/kg
2-Chlorophenol	83.7	U		1.00	83.9	U		1.00			ug/kg
2-Hexanone	1.88	U		1.00	1.89	U		1.00			ug/kg
2-Methylnaphthalene	8.37	U		1.00	8.39	U		1.00			ug/kg
2-Methylphenol	83.7	U		1.00	83.9	U		1.00			ug/kg
2-Nitroaniline	83.7	U		1.00	83.9	U		1.00			ug/kg
2-Nitrophenol	83.7	U		1.00	83.9	U		1.00			ug/kg
3,3-Dichlorobenzidine	126	U		1.00	126	U		1.00			ug/kg
3-Nitroaniline	83.7	U		1.00	83.9	U		1.00			ug/kg
4,4-DDD	0.419	U		1.00	0.420	U		1.00			ug/kg

SAMPLE MANAGEMENT SYSTEM

Validation Report: Field Duplicates

RIN: 10063155 **Lab Code:** GEN **Project:** Rocky Flats OLF Characterization **Validation Date:** 8/25/2010

Duplicate: OLFS4610 **Sample:** OLFS9210

Analyte	Sample Result	Sample Flag	Sample Error	Sample Dilution	Duplicate Result	Duplicate Flag	Duplicate Error	Duplicate Dilution	RPD	RER	Units
4,4-DDE	0.419	U		1.00	0.420	U		1.00			ug/kg
4,4-DDT	0.419	U		1.00	0.420	U		1.00			ug/kg
4,6-Dinitro-2-methylphenol	83.7	U		1.00	83.9	U		1.00			ug/kg
4-Bromophenyl-phenylether	83.7	U		1.00	83.9	U		1.00			ug/kg
4-Chloro-3-methylphenol	83.7	U		1.00	83.9	U		1.00			ug/kg
4-Chloroaniline	83.7	U		1.00	83.9	U		1.00			ug/kg
4-Chlorophenyl-phenylether	83.7	U		1.00	83.9	U		1.00			ug/kg
4-Methyl-2-pentanone	1.57	U		1.00	1.58	U		1.00			ug/kg
4-Nitroanaline	126	U		1.00	126	U		1.00			ug/kg
4-Nitrophenol	138	U		1.00	138	U		1.00			ug/kg
Acenaphthene	13.8	U		1.00	13.8	U		1.00			ug/kg
Acenaphthylene	12.6	U		1.00	12.6	U		1.00			ug/kg
Acetone	2.09	U		1.00	2.09	U		1.00			ug/kg
Aldrin	0.209	U		1.00	0.210	U		1.00			ug/kg
alpha-BHC	0.209	U		1.00	0.210	U		1.00			ug/kg
alpha-Chlordane	0.209	U		1.00	0.210	U		1.00			ug/kg
Aluminum	14600	*		10.00	19700	*		10.00	29.74		mg/kg
Americium-241	0.00276	U	0.00648	1.00	0.00296	U	0.0067	1.00		0	pCi/g
Anthracene	8.37	U		1.00	8.39	U		1.00			ug/kg
Antimony	0.603	B*		1.00	0.431	B*		1.00			mg/kg
Aroclor 1016	1.39	U		1.00	1.40	U		1.00			ug/kg
Aroclor 1221	1.39	U		1.00	1.40	U		1.00			ug/kg
Aroclor 1232	1.39	U		1.00	1.40	U		1.00			ug/kg
Aroclor 1242	1.39	U		1.00	1.40	U		1.00			ug/kg
Aroclor 1248	1.39	U		1.00	1.40	U		1.00			ug/kg
Aroclor 1254	1.39	U		1.00	1.40	U		1.00			ug/kg
Aroclor 1260	1.39	U		1.00	1.40	U		1.00			ug/kg
Arsenic	4.01			2.00	4.49			2.00	11.29		mg/kg
Barium	93.8			2.00	70.7			2.00	28.09		mg/kg
Benzene	0.377	U		1.00	0.379	U		1.00			ug/kg
Benzo(a)anthracene	12.6	U		1.00	12.6	U		1.00			ug/kg
Benzo(a)pyrene	12.6	U		1.00	12.6	U		1.00			ug/kg
Benzo(b)fluoranthene	12.6	U		1.00	12.6	U		1.00			ug/kg
Benzo(g,h,i)perylene	12.6	U		1.00	12.6	U		1.00			ug/kg
Benzo(k)fluoranthene	12.6	U		1.00	12.6	U		1.00			ug/kg
Beryllium	1.02			10.00	1.13			10.00	10.23		mg/kg
beta-BHC	0.209	U		1.00	0.210	U		1.00			ug/kg
bis-(2-Chloroethoxy)methane	83.7	U		1.00	83.9	U		1.00			ug/kg
bis-(2-Chloroethyl)ether	83.7	U		1.00	83.9	U		1.00			ug/kg
bis-(2-Chloroisopropyl)ether	83.7	U		1.00	83.9	U		1.00			ug/kg

SAMPLE MANAGEMENT SYSTEM

Validation Report: Field Duplicates

RIN: 10063155 **Lab Code:** GEN **Project:** Rocky Flats OLF Characterization **Validation Date:** 8/25/2010

Duplicate: OLFS4610 **Sample:** OLFS9210

Analyte	Sample Result	Sample Flag	Sample Error	Sample Dilution	Duplicate Result	Duplicate Flag	Duplicate Error	Duplicate Dilution	RPD	RER	Units
bis-(2-Ethylhexyl)phthalate	83.7	U		1.00	83.9	U		1.00			ug/kg
Bromodichloromethane	0.377	U		1.00	0.379	U		1.00			ug/kg
Bromoform	0.377	U		1.00	0.379	U		1.00			ug/kg
Bromomethane	0.377	U		1.00	0.379	U		1.00			ug/kg
Butylbenzylphthalate	83.7	U		1.00	83.9	U		1.00			ug/kg
Cadmium	0.236	B		2.00	0.224	B		2.00	5.22		mg/kg
Calcium	6010	*		10.00	6460	*		10.00	7.22		mg/kg
Carbazole	12.6	U		1.00	12.6	U		1.00			ug/kg
Carbon Disulfide	1.57	U		1.00	1.58	U		1.00			ug/kg
Carbon Tetrachloride	0.377	U		1.00	0.379	U		1.00			ug/kg
Chlorobenzene	0.377	U		1.00	0.379	U		1.00			ug/kg
Chloroethane	0.377	U		1.00	0.379	U		1.00			ug/kg
Chloroform	0.377	U		1.00	0.379	U		1.00			ug/kg
Chloromethane	0.377	U		1.00	0.379	U		1.00			ug/kg
Chromium	14	*N		10.00	20.9	*N		10.00	39.54		mg/kg
Chrysene	12.6	U		1.00	12.6	U		1.00			ug/kg
cis-1,3-Dichloropropene	0.377	U		1.00	0.379	U		1.00			ug/kg
Cobalt	5.08	*N		10.00	9.43	*N		10.00	59.96		mg/kg
Copper	14.4	N		10.00	15.5	N		10.00	7.36		mg/kg
delta-BHC	0.209	U		1.00	0.210	U		1.00			ug/kg
Dibenz(a,h)anthracene	12.6	U		1.00	12.6	U		1.00			ug/kg
Dibenzofuran	83.7	U		1.00	83.9	U		1.00			ug/kg
Dibromochloromethane	0.377	U		1.00	0.379	U		1.00			ug/kg
Dieldrin	0.419	U		1.00	0.420	U		1.00			ug/kg
Diethylphthalate	83.7	U		1.00	83.9	U		1.00			ug/kg
Dimethylphthalate	83.7	U		1.00	83.9	U		1.00			ug/kg
Di-n-butylphthalate	83.7	U		1.00	83.9	U		1.00			ug/kg
Di-n-octylphthalate	83.7	U		1.00	83.9	U		1.00			ug/kg
Diphenylamine	83.7	U		1.00	83.9	U		1.00			ug/kg
Endosulfan I	0.209	U		1.00	0.210	U		1.00			ug/kg
Endosulfan II	0.419	U		1.00	0.420	U		1.00			ug/kg
Endosulfan Sulfate	0.419	U		1.00	0.420	U		1.00			ug/kg
Endrin	0.419	U		1.00	0.420	U		1.00			ug/kg
Endrin Aldehyde	0.419	U		1.00	0.420	U		1.00			ug/kg
Endrin Ketone	0.419	U		1.00	0.420	U		1.00			ug/kg
Ethylbenzene	0.377	U		1.00	0.379	U		1.00			ug/kg
Fluoranthene	12.6	U		1.00	12.6	U		1.00			ug/kg
Fluorene	12.6	U		1.00	12.6	U		1.00			ug/kg
gamma-BHC (Lindane)	0.209	U		1.00	0.210	U		1.00			ug/kg
gamma-Chlordane (trans-Chlordane)	0.209	U		1.00	0.210	U		1.00			ug/kg

SAMPLE MANAGEMENT SYSTEM

Validation Report: Field Duplicates

RIN: 10063155 **Lab Code:** GEN **Project:** Rocky Flats OLF Characterization **Validation Date:** 8/25/2010

Duplicate: OLFS4610 **Sample:** OLFS9210

Analyte	Sample Result	Sample Flag	Sample Error	Sample Dilution	Duplicate Result	Duplicate Flag	Duplicate Error	Duplicate Dilution	RPD	RER	Units
Heptachlor	0.209	U		1.00	0.210	U		1.00			ug/kg
Heptachlor Epoxide	0.262	U		1.00	0.262	U		1.00			ug/kg
Hexachlorobenzene	83.7	U		1.00	83.9	U		1.00			ug/kg
Hexachlorobutadiene	83.7	U		1.00	83.9	U		1.00			ug/kg
Hexachlorocyclopentadiene	83.7	U		1.00	83.9	U		1.00			ug/kg
Hexachloroethane	83.7	U		1.00	83.9	U		1.00			ug/kg
Indeno(1,2,3-cd)pyrene	12.6	U		1.00	12.6	U		1.00			ug/kg
Iron	15500			10.00	19000			10.00	20.29		mg/kg
Isophorone	83.7	U		1.00	83.9	U		1.00			ug/kg
Lead	12.5			2.00	15.3			2.00	20.14		mg/kg
Lithium	9.02	BN		10.00	15.2	N		10.00			mg/kg
m,p-Cresols	126	U		1.00	126	U		1.00			ug/kg
Magnesium	3320			10.00	5060			10.00	41.53		mg/kg
Manganese	428	*		10.00	445	*		10.00	3.89		mg/kg
Mercury	0.0333	B*EN		1.00	0.0779	B*EN		1.00	80.22		mg/kg
Methoxychlor	2.09	U		1.00	2.10	U		1.00			ug/kg
Methylene Chloride	2.51	U		1.00	2.52	U		1.00			ug/kg
Molybdenum	0.438	*N		2.00	0.277	*N		2.00			mg/kg
Naphthalene	12.6	U		1.00	12.6	U		1.00			ug/kg
Nickel	14.1	N		10.00	16.5	N		10.00	15.69		mg/kg
Nitrobenzene	83.7	U		1.00	83.9	U		1.00			ug/kg
n-Nitroso-di-n-propylamine	83.7	U		1.00	83.9	U		1.00			ug/kg
Pentachlorophenol	105	U		1.00	105	U		1.00			ug/kg
Phenanthrene	12.6	U		1.00	12.6	U		1.00			ug/kg
Phenol	83.7	U		1.00	83.9	U		1.00			ug/kg
Plutonium-239/240	0.00315	U	0.00438	1.00	-0.00363	U	0.0101	1.00		1.2	pCi/g
Potassium	1290	N		10.00	2020	N		10.00	44.11		mg/kg
Pyrene	12.6	U		1.00	12.6	U		1.00			ug/kg
Selenium	0.602	U		2.00	0.613	U		2.00			mg/kg
Silver	0.22	B*		1.00	0.358	B*		1.00			mg/kg
Sodium	135	B		10.00	176	B		10.00			mg/kg
Strontium	48.9	*N		10.00	52.6	*N		10.00	7.29		mg/kg
Styrene	0.377	U		1.00	0.379	U		1.00			ug/kg
Tetrachloroethene	0.377	U		1.00	0.379	U		1.00			ug/kg
Thallium	0.167	B		2.00	0.232	B		2.00			mg/kg
Tin	0.360	U		1.00	0.370	U		1.00			mg/kg
Toluene	0.377	U		1.00	0.379	U		1.00			ug/kg
Total Xylenes	0.377	U		1.00	0.379	U		1.00			ug/kg
Toxaphene	6.97	U		1.00	6.99	U		1.00			ug/kg
trans-1,3-Dichloropropene	0.377	U		1.00	0.379	U		1.00			ug/kg

SAMPLE MANAGEMENT SYSTEM

Validation Report: Field Duplicates

RIN: 10063155 **Lab Code:** GEN **Project:** Rocky Flats OLF Characterization **Validation Date:** 8/25/2010

Duplicate: OLFS4610 **Sample:** OLFS9210

Analyte	Sample Result	Sample Flag	Sample Error	Sample Dilution	Duplicate Result	Duplicate Flag	Duplicate Error	Duplicate Dilution	RPD	RER	Units
Trichloroethene	0.415	U		1.00	0.416	U		1.00			ug/kg
Uranium	0.989			2.00	1.33			2.00	29.41		mg/kg
Uranium-233+234	0.802		0.187	1.00	0.937		0.183	1.00	15.53	1.0	pCi/g
Uranium-235/236	0.0357	U	0.0375	1.00	0.0692		0.0365	1.00		1.3	pCi/g
Uranium-238	1.02		0.222	1.00	1.12		0.210	1.00	9.35	0.6	pCi/g
Vanadium	35.3	N		10.00	41.1	N		10.00	15.18		mg/kg
Vinyl Chloride	0.377	U		1.00	0.379	U		1.00			ug/kg
Zinc	51	N		2.00	60.7	N		2.00	17.37		mg/kg

Duplicate: OLFS8610 **Sample:** OLFS7510

Analyte	Sample Result	Sample Flag	Sample Error	Sample Dilution	Duplicate Result	Duplicate Flag	Duplicate Error	Duplicate Dilution	RPD	RER	Units
1,1,1-Trichloroethane	0.376	U		1.00	0.373	U		1.00			ug/kg
1,1,2,2-Tetrachloroethane	0.376	U		1.00	0.373	U		1.00			ug/kg
1,1,2-Trichloroethane	0.376	U		1.00	0.373	U		1.00			ug/kg
1,1-Dichloroethane	0.376	U		1.00	0.373	U		1.00			ug/kg
1,1-Dichloroethene	0.376	U		1.00	0.373	U		1.00			ug/kg
1,2,4-Trichlorobenzene	83.3	U		1.00	82.5	U		1.00			ug/kg
1,2-Dichlorobenzene	83.3	U		1.00	82.5	U		1.00			ug/kg
1,2-Dichloroethane	0.376	U		1.00	0.373	U		1.00			ug/kg
1,2-Dichloroethene (total)	0.376	U		1.00	0.373	U		1.00			ug/kg
1,2-Dichloropropane	0.376	U		1.00	0.373	U		1.00			ug/kg
1,3-Dichlorobenzene	83.3	U		1.00	82.5	U		1.00			ug/kg
1,4-Dichlorobenzene	83.3	U		1.00	82.5	U		1.00			ug/kg
2,4,5-Trichlorophenol	83.3	U		1.00	82.5	U		1.00			ug/kg
2,4,6-Trichlorophenol	83.3	U		1.00	82.5	U		1.00			ug/kg
2,4-Dichlorophenol	83.3	U		1.00	82.5	U		1.00			ug/kg
2,4-Dimethylphenol	146	U		1.00	144	U		1.00			ug/kg
2,4-Dinitrophenol	158	U		1.00	157	U		1.00			ug/kg
2,4-Dinitrotoluene	41.6	U		1.00	41.3	U		1.00			ug/kg
2,6-Dinitrotoluene	41.6	U		1.00	41.3	U		1.00			ug/kg
2-Butanone	1.88	U		1.00	1.86	U		1.00			ug/kg
2-Chloronaphthalene	13.7	U		1.00	13.6	U		1.00			ug/kg
2-Chlorophenol	83.3	U		1.00	82.5	U		1.00			ug/kg
2-Hexanone	1.88	U		1.00	1.86	U		1.00			ug/kg
2-Methylnaphthalene	8.33	U		1.00	13.3	J		1.00			ug/kg
2-Methylphenol	83.3	U		1.00	82.5	U		1.00			ug/kg
2-Nitroaniline	83.3	U		1.00	82.5	U		1.00			ug/kg
2-Nitrophenol	83.3	U		1.00	82.5	U		1.00			ug/kg

SAMPLE MANAGEMENT SYSTEM

Validation Report: Field Duplicates

RIN: 10063155 **Lab Code:** GEN **Project:** Rocky Flats OLF Characterization **Validation Date:** 8/25/2010

Duplicate: OLFS8610 **Sample:** OLFS7510

Analyte	Sample Result	Sample Flag	Sample Error	Sample Dilution	Duplicate Result	Duplicate Flag	Duplicate Error	Duplicate Dilution	RPD	RER	Units
3,3-Dichlorobenzidine	125	U		1.00	124	U		1.00			ug/kg
3-Nitroaniline	83.3	U		1.00	82.5	U		1.00			ug/kg
4,4-DDD	0.418	U		1.00	0.414	U		1.00			ug/kg
4,4-DDE	0.418	U		1.00	0.414	U		1.00			ug/kg
4,4-DDT	0.418	U		1.00	0.414	U		1.00			ug/kg
4,6-Dinitro-2-methylphenol	83.3	U		1.00	82.5	U		1.00			ug/kg
4-Bromophenyl-phenylether	83.3	U		1.00	82.5	U		1.00			ug/kg
4-Chloro-3-methylphenol	83.3	U		1.00	82.5	U		1.00			ug/kg
4-Chloroaniline	83.3	U		1.00	82.5	U		1.00			ug/kg
4-Chlorophenyl-phenylether	83.3	U		1.00	82.5	U		1.00			ug/kg
4-Methyl-2-pentanone	1.57	U		1.00	1.55	U		1.00			ug/kg
4-Nitroanaline	125	U		1.00	124	U		1.00			ug/kg
4-Nitrophenol	137	U		1.00	136	U		1.00			ug/kg
Acenaphthene	13.7	U		1.00	13.6	U		1.00			ug/kg
Acenaphthylene	12.5	U		1.00	12.4	U		1.00			ug/kg
Acetone	2.08	U		1.00	2.06	U		1.00			ug/kg
Aldrin	0.209	U		1.00	0.207	U		1.00			ug/kg
alpha-BHC	0.581	JP		1.00	0.207	U		1.00			ug/kg
alpha-Chlordane	0.209	U		1.00	0.207	U		1.00			ug/kg
Aluminum	8530	*		10.00	8520	*		10.00	0.12		mg/kg
Americium-241	-0.0131	U	0.0321	1.00	-0.0126	U	0.0329	1.00		0	pCi/g
Anthracene	14.5	J		1.00	8.25	U		1.00			ug/kg
Antimony	0.364	U*		1.00	0.383	U*		1.00			mg/kg
Aroclor 1016	1.39	U		1.00	1.38	U		1.00			ug/kg
Aroclor 1221	1.39	U		1.00	1.38	U		1.00			ug/kg
Aroclor 1232	1.39	U		1.00	1.38	U		1.00			ug/kg
Aroclor 1242	1.39	U		1.00	1.38	U		1.00			ug/kg
Aroclor 1248	1.39	U		1.00	1.38	U		1.00			ug/kg
Aroclor 1254	1.39	U		1.00	1.38	U		1.00			ug/kg
Aroclor 1260	1.39	U		1.00	1.38	U		1.00			ug/kg
Arsenic	9.22			2.00	8.88			2.00	3.76		mg/kg
Barium	79.1			2.00	74.8			2.00	5.59		mg/kg
Benzene	0.376	U		1.00	0.373	U		1.00			ug/kg
Benzo(a)anthracene	26.6	J		1.00	12.4	U		1.00			ug/kg
Benzo(a)pyrene	21.0	J		1.00	12.4	U		1.00			ug/kg
Benzo(b)fluoranthene	20.6	J		1.00	12.4	U		1.00			ug/kg
Benzo(g,h,i)perylene	23.4	J		1.00	12.4	U		1.00			ug/kg
Benzo(k)fluoranthene	12.5	U		1.00	12.4	U		1.00			ug/kg
Beryllium	0.901			10.00	0.834			10.00	7.72		mg/kg
beta-BHC	0.209	U		1.00	0.207	U		1.00			ug/kg

SAMPLE MANAGEMENT SYSTEM

Validation Report: Field Duplicates

RIN: 10063155 **Lab Code:** GEN **Project:** Rocky Flats OLF Characterization **Validation Date:** 8/25/2010

Duplicate: OLFS8610 **Sample:** OLFS7510

Analyte	Sample Result	Sample Flag	Sample Error	Sample Dilution	Duplicate Result	Duplicate Flag	Duplicate Error	Duplicate Dilution	RPD	RER	Units
bis-(2-Chloroethoxy)methane	83.3	U		1.00	82.5	U		1.00			ug/kg
bis-(2-Chloroethyl)ether	83.3	U		1.00	82.5	U		1.00			ug/kg
bis-(2-Chloroisopropyl)ether	83.3	U		1.00	82.5	U		1.00			ug/kg
bis-(2-Ethylhexyl)phthalate	83.3	U		1.00	82.5	U		1.00			ug/kg
Bromodichloromethane	0.376	U		1.00	0.373	U		1.00			ug/kg
Bromoform	0.376	U		1.00	0.373	U		1.00			ug/kg
Bromomethane	0.376	U		1.00	0.373	U		1.00			ug/kg
Butylbenzylphthalate	83.3	U		1.00	82.5	U		1.00			ug/kg
Cadmium	0.556			2.00	0.487			2.00	13.23		mg/kg
Calcium	24000	*		10.00	11200	*		10.00	72.73		mg/kg
Carbazole	12.5	U		1.00	12.4	U		1.00			ug/kg
Carbon Disulfide	1.57	U		1.00	1.55	U		1.00			ug/kg
Carbon Tetrachloride	0.376	U		1.00	0.373	U		1.00			ug/kg
Chlorobenzene	0.376	U		1.00	0.373	U		1.00			ug/kg
Chloroethane	0.376	U		1.00	0.373	U		1.00			ug/kg
Chloroform	0.376	U		1.00	0.373	U		1.00			ug/kg
Chloromethane	0.376	U		1.00	0.373	U		1.00			ug/kg
Chromium	10.9	*N		10.00	10.8	*N		10.00	0.92		mg/kg
Chrysene	22.5	J		1.00	12.4	U		1.00			ug/kg
cis-1,3-Dichloropropene	0.376	U		1.00	0.373	U		1.00			ug/kg
Cobalt	7.98	*N		10.00	8.72	*N		10.00	8.86		mg/kg
Copper	18.1	N		10.00	18	N		10.00	0.55		mg/kg
delta-BHC	0.209	U		1.00	0.207	U		1.00			ug/kg
Dibenz(a,h)anthracene	12.5	U		1.00	12.4	U		1.00			ug/kg
Dibenzofuran	83.3	U		1.00	82.5	U		1.00			ug/kg
Dibromochloromethane	0.376	U		1.00	0.373	U		1.00			ug/kg
Dieldrin	0.418	U		1.00	0.414	U		1.00			ug/kg
Diethylphthalate	83.3	U		1.00	82.5	U		1.00			ug/kg
Dimethylphthalate	83.3	U		1.00	82.5	U		1.00			ug/kg
Di-n-butylphthalate	83.3	U		1.00	82.5	U		1.00			ug/kg
Di-n-octylphthalate	83.3	U		1.00	82.5	U		1.00			ug/kg
Diphenylamine	83.3	U		1.00	82.5	U		1.00			ug/kg
Endosulfan I	0.209	U		1.00	0.207	U		1.00			ug/kg
Endosulfan II	0.418	U		1.00	0.414	U		1.00			ug/kg
Endosulfan Sulfate	0.418	U		1.00	0.414	U		1.00			ug/kg
Endrin	0.418	U		1.00	0.414	U		1.00			ug/kg
Endrin Aldehyde	0.418	U		1.00	0.414	U		1.00			ug/kg
Endrin Ketone	0.418	U		1.00	0.414	U		1.00			ug/kg
Ethylbenzene	0.376	U		1.00	0.373	U		1.00			ug/kg
Fluoranthene	61.6			1.00	12.6	J		1.00			ug/kg

SAMPLE MANAGEMENT SYSTEM

Validation Report: Field Duplicates

RIN: 10063155 **Lab Code:** GEN **Project:** Rocky Flats OLF Characterization **Validation Date:** 8/25/2010

Duplicate: OLFS8610 **Sample:** OLFS7510

Analyte	Sample Result	Sample Flag	Sample Error	Sample Dilution	Duplicate Result	Duplicate Flag	Duplicate Error	Duplicate Dilution	RPD	RER	Units
Fluorene	12.5	U		1.00	12.4	U		1.00			ug/kg
gamma-BHC (Lindane)	0.319	JP		1.00	0.207	U		1.00			ug/kg
gamma-Chlordane (trans-Chlordane)	0.209	U		1.00	0.207	U		1.00			ug/kg
Heptachlor	0.209	U		1.00	0.207	U		1.00			ug/kg
Heptachlor Epoxide	0.261	U		1.00	0.259	U		1.00			ug/kg
Hexachlorobenzene	83.3	U		1.00	82.5	U		1.00			ug/kg
Hexachlorobutadiene	83.3	U		1.00	82.5	U		1.00			ug/kg
Hexachlorocyclopentadiene	83.3	U		1.00	82.5	U		1.00			ug/kg
Hexachloroethane	83.3	U		1.00	82.5	U		1.00			ug/kg
Indeno(1,2,3-cd)pyrene	19.2	J		1.00	12.4	U		1.00			ug/kg
Iron	26600			10.00	22900			10.00	14.95		mg/kg
Isophorone	83.3	U		1.00	82.5	U		1.00			ug/kg
Lead	13.9			2.00	14.5			2.00	4.23		mg/kg
Lithium	8.78	BN		10.00	8.48	BN		10.00			mg/kg
m,p-Cresols	125	U		1.00	124	U		1.00			ug/kg
Magnesium	4240			10.00	3290			10.00	25.23		mg/kg
Manganese	831	*		10.00	372	*		10.00	76.31		mg/kg
Mercury	0.0189	B*EN		1.00	0.0201	B*EN		1.00			mg/kg
Methoxychlor	2.09	U		1.00	2.07	U		1.00			ug/kg
Methylene Chloride	5.29	J		1.00	4.31	J		1.00			ug/kg
Molybdenum	1.1	*N		2.00	0.862	*N		2.00	24.26		mg/kg
Naphthalene	12.5	U		1.00	52.4			1.00			ug/kg
Nickel	37.5	N		10.00	22.5	N		10.00	50.00		mg/kg
Nitrobenzene	83.3	U		1.00	82.5	U		1.00			ug/kg
n-Nitroso-di-n-propylamine	83.3	U		1.00	82.5	U		1.00			ug/kg
Pentachlorophenol	104	U		1.00	103	U		1.00			ug/kg
Phenanthrene	60.5			1.00	18.1	J		1.00			ug/kg
Phenol	83.3	U		1.00	82.5	U		1.00			ug/kg
Plutonium-239/240	0.00	U	0.0657	1.00	0.0822	U	0.0566	1.00		1.9	pCi/g
Potassium	1210	N		10.00	1290	N		10.00	6.40		mg/kg
Pyrene	47.4			1.00	12.4	U		1.00			ug/kg
Selenium	0.589	U		2.00	0.542	U		2.00			mg/kg
Silver	0.415	B*		1.00	0.489	B*		1.00			mg/kg
Sodium	189	B		10.00	176	B		10.00			mg/kg
Strontium	74.5	*N		10.00	65.8	*N		10.00	12.40		mg/kg
Styrene	0.376	U		1.00	0.373	U		1.00			ug/kg
Tetrachloroethene	0.376	U		1.00	0.373	U		1.00			ug/kg
Thallium	0.219	B		2.00	0.224			2.00			mg/kg
Tin	0.331	U		1.00	0.348	U		1.00			mg/kg
Toluene	0.376	U		1.00	0.373	U		1.00			ug/kg

SAMPLE MANAGEMENT SYSTEM

Validation Report: Field Duplicates

RIN: 10063155 **Lab Code:** GEN **Project:** Rocky Flats OLF Characterization **Validation Date:** 8/25/2010

Duplicate: OLFS8610 **Sample:** OLFS7510

	Sample				Duplicate						
Analyte	Result	Flag	Error	Dilution	Result	Flag	Error	Dilution	RPD	RER	Units
Total Xylenes	0.439	J		1.00	0.373	U		1.00			ug/kg
Toxaphene	6.95	U		1.00	6.89	U		1.00			ug/kg
trans-1,3-Dichloropropene	0.376	U		1.00	0.373	U		1.00			ug/kg
Trichloroethene	0.414	U		1.00	0.410	U		1.00			ug/kg
Uranium	1.53			2.00	1.41			2.00	8.16		mg/kg
Uranium-233+234	1.33		0.373	1.00	1.12		0.314	1.00		0.8	pCi/g
Uranium-235/236	0.0454	U	0.0892	1.00	0.0199	U	0.0875	1.00		0.4	pCi/g
Uranium-238	1.12		0.332	1.00	1.07		0.305	1.00		0.2	pCi/g
Vanadium	21.4	N		10.00	19.1	N		10.00	11.36		mg/kg
Vinyl Chloride	0.376	U		1.00	0.373	U		1.00			ug/kg
Zinc	63.8	N		2.00	66.3	N		2.00	3.84		mg/kg

SAMPLE MANAGEMENT SYSTEM
Organics Data Validation Summary

RIN: 10063155 **Project:** Rocky Flats OLF Characterizal **Lab Code:** GEN **Validation Date:** 8/25/2010

LCS Recovery: There was 1 LCS failure.

Method Blank(s): All method blanks results were below the method detection limit.

MS/MSD Recovery: There were 9 MS/MSD failures.

Surrogate Recovery: There were 30 surrogate failures.

SAMPLE MANAGEMENT SYSTEM

Non-Compliance Report: MS/MSD Performance

RIN: 10063155 **Lab Code:** GEN

Project: Rocky Flats OLF Characterization

Validation Date: 8/25/2010

MS/MSD	Date Analyzed	Method	Analyte	Recovery MS	Recovery MSD	Lower Limit	Upper Limit	MSD RPD	RPD Limit
IHW 212	07/15/2010	EPA 8081A	Endrin aldehyde	31.4	26.9	30	120	15	30
IHW 223	07/09/2010	EPA 8270C	1,4-Dichlorobenzene	53.1	36.3	27	96	37	30
IHW 223	07/09/2010	EPA 8270C	2-Chlorophenol	78.4	46.4	29	96	51	30
IHW 223	07/09/2010	EPA 8270C	N-Nitrosodipropylamine	81.2	50.1	29	102	47	30
IHW 223	07/09/2010	EPA 8270C	Phenol	75.4	42.6	33	94	56	30
IHW 228	07/14/2010	EPA 8270C	1,2,4-Trichlorobenzene	39.9	28.8	28	99	33	30
IHW 228	07/14/2010	EPA 8270C	1,4-Dichlorobenzene	23.8	16.9	27	96	34	30

SAMPLE MANAGEMENT SYSTEM

Non-Compliance Report: LCS Recovery

RIN: 10063155 **Lab Code:** GEN

Project: Rocky Flats OLF Characterization

Validation Date: 8/25/2010

LCS/LCSD	Date Analyzed	Method	Analyte	Recovery	Lower Limit	Upper Limit
LCSD	07/14/2010	EPA 8270C	4-Nitrophenol	26.3	27	91

SAMPLE MANAGEMENT SYSTEM

Non-Compliance Report: Surrogate Recovery

RIN: 10063155 **Lab Code:** GEN

Project: Rocky Flats OLF Characterization

Validation Date: 8/25/2010

Ticket	Location	Lab Sample ID	Method	Dilution	Surrogate	Recovery	Lower Limit	Upper Limit
IHW 224	OLFS10210	255687003	EPA 8081A	1.00	4cmx	29.5	32	120
IHW 227	OLFS10510	255687006	EPA 8081A	1.00	4cmx	31.2	32	120
IIY 563	OLFS11710	255687054	EPA 8082	100	Decachlorobiphenyl	140	30	116
IHW 235	OLFS12310	255687014	EPA 8081A	1.00	Decachlorobiphenyl	134	30	116
IHW 235	OLFS12310	255687014	EPA 8082	20.00	Decachlorobiphenyl	305	30	116
IHW 236	OLFS12410	255687015	EPA 8270C	100	Phenol-d5	0	33.1	97.8
IHW 236	OLFS12410	255687015	EPA 8270C	100	2-Fluorophenol	0	28.6	99
IHW 236	OLFS12410	255687015	EPA 8270C	100	2,4,6-Tribromophenol	0	36.5	106
IHW 197	OLFS4510	255687059	EPA 8270C	1.00	2-Fluorobiphenyl	20.4	25	108.8
IHW 197	OLFS4510	255687059	EPA 8270C	1.00	2,4,6-Tribromophenol	28	36.5	106
IHW 238	OLFS4610	255687060	EPA 8270C	1.00	2,4,6-Tribromophenol	32.1	36.5	106
IHW 238	OLFS4610	255687060	EPA 8270C	1.00	2-Fluorobiphenyl	22.7	25	108.8
IHW 238	OLFS4610	255687060	EPA 8270C	1.00	Phenol-d5	30.7	33.1	97.8
IHW 214	OLFS8210	255687027	EPA 8081A	1.00	Decachlorobiphenyl	353	30	116
IHW 214	OLFS8210	255687027	EPA 8082	10.00	Decachlorobiphenyl	919	30	116
IHW 214	OLFS8210	255687027	EPA 8270C	100	Phenol-d5	11.1	33.1	97.8
IHW 214	OLFS8210	255687027	EPA 8270C	100	2,4,6-Tribromophenol	21.6	36.5	106
IHW 218	OLFS9110	255687061	EPA 8270C	1.00	2,4,6-Tribromophenol	33.9	36.5	106
IHW 218	OLFS9110	255687061	EPA 8270C	1.00	Nitrobenzene-d5	29.4	31.2	104.9
IHW 218	OLFS9110	255687061	EPA 8270C	1.00	2-Fluorobiphenyl	15.9	25	108.8
IHW 219	OLFS9210	255687062	EPA 8270C	1.00	Phenol-d5	32.2	33.1	97.8
IHW 219	OLFS9210	255687062	EPA 8270C	1.00	Nitrobenzene-d5	26.5	31.2	104.9
IHW 219	OLFS9210	255687062	EPA 8270C	1.00	2-Fluorobiphenyl	14.5	25	108.8
IHW 219	OLFS9210	255687062	EPA 8270C	1.00	2,4,6-Tribromophenol	31.9	36.5	106
IHW 220	OLFS9310	255687063	EPA 8270C	1.00	2-Fluorobiphenyl	9.1	25	108.8
IHW 220	OLFS9310	255687063	EPA 8270C	1.00	2,4,6-Tribromophenol	25.2	36.5	106
IHW 220	OLFS9310	255687063	EPA 8270C	1.00	Phenol-d5	27.1	33.1	97.8

SAMPLE MANAGEMENT SYSTEM

Non-Compliance Report: Surrogate Recovery

RIN: 10063155 **Lab Code:** GEN

Project: Rocky Flats OLF Characterization

Validation Date: 8/25/2010

Ticket	Location	Lab Sample ID	Method	Dilution	Surrogate	Recovery	Lower Limit	Upper Limit
IHW 220	OLFS9310	255687063	EPA 8270C	1.00	Nitrobenzene-d5	21.9	31.2	104.9
IHW 220	OLFS9310	255687063	EPA 8270C	1.00	2-Fluorophenol	27.7	28.6	99
IHW 221	OLFS9410	255687064	EPA 8270C	1.00	2-Fluorobiphenyl	15.5	25	108.8

SAMPLE MANAGEMENT SYSTEM

Metals Data Validation Worksheet

RIN: 10063155 **Lab Code:** GEN **Date Due:** 8/7/2010

Matrix: Water **Site Code:** RFS09 **Date Completed:** 8/10/2010

Analyte	Date Analyzed	CALIBRATION						Method Blank	LCS %R	MS %R	MSD %R	Dup. RPD	ICSAB %R	Serial Dil. %R	CRI %R
		Int.	R^2	ICV	CCV	ICB	CCB								
Aluminum	07/21/2010	0.0000	1.0000	OK	OK	OK	OK	OK	93.7	999.0	994.0	5.0	99.4	1.3	96.5
Aluminum	07/21/2010							OK	101.0	-208.0	970.0	21.0	98.0	4.6	96.5
Aluminum	07/22/2010							OK	104.0	93.6		2.0	101.0	1.7	64.8
Antimony	07/16/2010	0.0000	1.0000	OK	OK	OK	OK	OK	98.9	85.5	95.2	13.0	112.0		98.1
Antimony	07/16/2010							OK	91.8	86.2	84.5	8.0			
Antimony	07/23/2010	0.0000	1.0000	OK	OK	OK	OK	OK	119.0	90.9		2.0	91.9		73.7
Arsenic	07/19/2010	0.0000	1.0000	OK	OK	OK	OK	OK	97.3	93.8	82.0	13.0	104.0	6.6	114.0
Arsenic	07/19/2010							OK	90.1	84.6	103.0	10.0			
Arsenic	07/22/2010	0.0000	1.0000	OK	OK	OK	OK	OK	94.0	86.6			103.0		104.0
Barium	07/19/2010	0.0000	1.0000	OK	OK	OK	OK	OK	95.3	54.3	-24.9	7.0	100.0	3.1	
Barium	07/19/2010							OK	89.9	261.0	173.0	9.0		1.9	100.0
Barium	07/22/2010	0.0000	1.0000	OK	OK	OK	OK	OK	95.5	81.5		3.0	92.9	1.9	105.0
Beryllium	07/21/2010	0.0000	1.0000	OK	OK	OK	OK	OK	103.0	112.0	104.0	13.0	94.5		92.4
Beryllium	07/21/2010							OK	94.6	104.0	107.0	2.0			
Beryllium	07/23/2010	0.0000	1.0000	OK	OK	OK	OK	OK	114.0	99.8					96.0
Cadmium	07/19/2010	0.0000	1.0000	OK	OK	OK	OK	OK	100.0	99.3	97.2	8.0	93.8		104.0
Cadmium	07/19/2010							OK	92.4	96.2	98.1	2.0			
Cadmium	07/22/2010	0.0000	1.0000	OK	OK	OK	OK	OK	100.0	90.9			91.0		105.0

SAMPLE MANAGEMENT SYSTEM

Metals Data Validation Worksheet

RIN: 10063155 **Lab Code:** GEN **Date Due:** 8/7/2010

Matrix: Water **Site Code:** RFS09 **Date Completed:** 8/10/2010

Analyte	Date Analyzed	CALIBRATION						Method Blank	LCS %R	MS %R	MSD %R	Dup. RPD	ICSAB %R	Serial Dil. %R	CRI %R
		Int.	R^2	ICV	CCV	ICB	CCB								
Calcium	07/21/2010	0.0000	1.0000	OK	OK	OK	OK	OK	103.0	999.0	999.0	4.0	101.0	6.9	98.0
Calcium	07/21/2010							OK	96.2	-20.5	143.0	18.0	96.7	1.6	
Calcium	07/24/2010	0.0000	1.0000	OK	OK	OK	OK	OK	107.0	78.5		1.0			
Chromium	07/21/2010	0.0000	1.0000	OK	OK	OK	OK	OK	106.0	83.4	-37.8	28.0	96.1	1.3	102.0
Chromium	07/21/2010							OK	95.4	237.0	149.0	22.0	94.2		
Chromium	07/22/2010	0.0000	1.0000	OK	OK	OK	OK	OK	98.1	82.3		3.0	91.5		103.0
Cobalt	07/21/2010	0.0000	1.0000	OK	OK	OK	OK	OK	102.0	96.0	74.0	16.0	95.4	7.1	102.0
Cobalt	07/21/2010							OK	93.8	122.0	108.0	8.0	90.4		
Cobalt	07/22/2010							OK	96.7	82.3		7.0	87.3		106.0
Copper	07/21/2010	0.0000	1.0000	OK	OK	OK	OK	OK	118.0	112.0	124.0	2.0	92.5	14.0	
Copper	07/21/2010							OK	99.1	122.0	140.0	5.0	87.4		
Copper	07/22/2010	0.0000	1.0000	OK	OK	OK	OK	OK	100.0	71.3		5.0	83.6		105.0
Iron	07/21/2010	0.0000	1.0000	OK	OK	OK	OK	OK	101.0	481.0	-102.0	12.0	98.1	7.7	97.5
Iron	07/21/2010							OK	94.5	184.0	899.0	11.0	96.5	2.5	
Iron	07/22/2010							OK	96.1	59.6		7.0	93.9	7.8	
Lead	07/19/2010	0.0000	1.0000	OK	OK	OK	OK	OK	104.0	102.0	96.5	6.0	93.3	0.2	105.0
Lead	07/19/2010							OK	92.2	84.3	101.0	9.0			105.0
Lead	07/22/2010	0.0000	1.0000	OK	OK	OK	OK	OK	94.9	82.2		6.0	90.1		106.0

SAMPLE MANAGEMENT SYSTEM

Metals Data Validation Worksheet

RIN: 10063155 **Lab Code:** GEN **Date Due:** 8/7/2010

Matrix: Water **Site Code:** RFS09 **Date Completed:** 8/10/2010

Analyte	Date Analyzed	CALIBRATION						Method Blank	LCS %R	MS %R	MSD %R	Dup. RPD	ICSAB %R	Serial Dil. %R	CRI %R
		Int.	R^2	ICV	CCV	ICB	CCB								
Lithium	07/21/2010	0.0000	1.0000	OK	OK	OK	OK	OK	112.0	148.0	150.0	3.0	98.9		
Lithium	07/21/2010							OK	103.0	131.0	136.0	2.0			104.0
Lithium	07/23/2010	0.0000	1.0000	OK	OK	OK	OK	OK	110.0	103.0			94.7		105.0
Magnesium	07/21/2010	0.0000	1.0000	OK	OK	OK	OK	OK	97.1	167.0	280.0	9.0	103.0	6.9	100.0
Magnesium	07/21/2010							OK	88.4	343.0	224.0	12.0	102.0	4.7	78.0
Magnesium	07/22/2010	0.0000	1.0000	OK	OK	OK	OK	OK	97.2	79.9		0.0	99.7	17.7	91.2
Manganese	07/21/2010	0.0000	1.0000	OK	OK	OK	OK	OK	105.0	-65.1	-485.0	10.0	96.4	7.1	106.0
Manganese	07/21/2010							OK	96.6	316.0	195.0	7.0	94.9	7.3	
Manganese	07/22/2010	0.0000	1.0000	OK	OK	OK	OK	OK	99.5	62.4		4.0	91.8		108.0
Mercury	07/16/2010	0.0000	1.0000	OK	OK	OK	OK	OK	117.0	120.0	120.0	11.0		16.3	
Mercury	07/16/2010							OK	106.0	206.0	121.0	57.0			
Mercury	07/16/2010							OK	112.0	62.1	55.8	2.0			114.0
Mercury	07/22/2010	0.0000	1.0000	OK	OK	OK	OK	OK	110.0	27.2					104.0
Molybdenum	07/19/2010	0.0000	1.0000	OK	OK	OK	OK	OK	102.0	80.7	66.6	21.0	105.0	0.2	90.4
Molybdenum	07/19/2010							OK	94.1	85.0	77.9	7.0			
Molybdenum	07/22/2010	0.0000	1.0000	OK	OK	OK	OK	OK	96.3	91.8		0.0			107.0
Nickel	07/21/2010	0.0000	1.0000	OK	OK	OK	OK	OK	104.0	122.0	97.5	11.0	97.0	3.7	103.0
Nickel	07/21/2010							OK	95.2	142.0	120.0	8.0	93.7		103.0

SAMPLE MANAGEMENT SYSTEM

Metals Data Validation Worksheet

RIN: 10063155 **Lab Code:** GEN **Date Due:** 8/7/2010

Matrix: Water **Site Code:** RFS09 **Date Completed:** 8/10/2010

Analyte	Date Analyzed	CALIBRATION						Method Blank	LCS %R	MS %R	MSD %R	Dup. RPD	ICSAB %R	Serial Dil. %R	CRI %R
		Int.	R^2	ICV	CCV	ICB	CCB								
Nickel	07/22/2010							OK	98.0	77.3		5.0	86.8		104.0
Potassium	07/21/2010	0.0000	1.0000	OK	OK	OK	OK	OK	94.6	164.0	123.0	10.0	98.1	2.3	99.1
Potassium	07/21/2010							OK	93.4	151.0	168.0	2.0	97.6		
Potassium	07/22/2010							OK	97.5	82.4		2.0	101.0		97.0
Selenium	07/19/2010	0.0000	1.0000	OK	OK	OK	OK	OK	94.2	90.8	90.1	7.0	103.0		114.0
Selenium	07/19/2010							OK	88.9	84.6	89.8	6.0			
Selenium	07/22/2010	0.0000	1.0000	OK	OK	OK	OK	OK	96.2	82.2			100.0		101.0
Silver	07/16/2010	0.0000	1.0000	OK	OK	OK	OK	OK	98.7	99.5	104.0	7.0	113.0		100.0
Silver	07/16/2010							OK	90.9	89.7	93.2	13.0			
Silver	07/22/2010	0.0000	1.0000	OK	OK	OK	OK	OK	98.5	88.0					101.0
Sodium	07/21/2010	0.0000	1.0000	OK	OK	OK	OK	OK	96.1	100.0	103.0	2.0	91.4		97.5
Sodium	07/21/2010							OK	92.4	102.0	110.0	6.0			
Sodium	07/27/2010	0.0000	1.0000	OK	OK	OK	OK	OK	93.8	-111.0		1.0			
Strontium	07/21/2010	0.0000	1.0000	OK	OK	OK	OK	OK	104.0	397.0	686.0	12.0	102.0	3.1	104.0
Strontium	07/21/2010							OK	96.1	71.5	94.3	9.0	102.0	0.7	
Strontium	07/22/2010							OK	102.0	95.0		1.0	98.1		105.0
Thallium	07/19/2010	0.0000	1.0000	OK	OK	OK	OK	OK	101.0	90.0	87.0	10.0	88.5		105.0
Thallium	07/19/2010							OK	86.9	91.2	91.9	1.0			

SAMPLE MANAGEMENT SYSTEM

Metals Data Validation Worksheet

RIN: 10063155 **Lab Code:** GEN **Date Due:** 8/7/2010

Matrix: Water **Site Code:** RFS09 **Date Completed:** 8/10/2010

Analyte	Date Analyzed	CALIBRATION						Method Blank	LCS %R	MS %R	MSD %R	Dup. RPD	ICSAB %R	Serial Dil. %R	CRI %R
		Int.	R^2	ICV	CCV	ICB	CCB								
Thallium	07/22/2010	0.0000	1.0000	OK	OK	OK	OK	OK	89.5	82.3			85.0		105.0
Tin	07/16/2010	0.0000	1.0000	OK	OK	OK	OK	OK	98.7	93.8	102.0	11.0	106.0		109.0
Tin	07/16/2010							OK	90.8	86.5	90.3	14.0			
Tin	07/22/2010	0.0000	1.0000	OK	OK	OK	OK	OK	101.0	99.3			99.7		104.0
Uranium	07/19/2010	0.0000	1.0000	OK	OK	OK	OK	OK	108.0	98.7	100.0	4.0	97.6	4.2	96.5
Uranium	07/19/2010							OK	95.5	101.0	108.0	6.0		3.4	96.5
Uranium	07/22/2010	0.0000	1.0000	OK	OK	OK	OK	OK	95.0	92.6		2.0	93.5		114.0
Vanadium	07/21/2010	0.0000	1.0000	OK	OK	OK	OK	OK	106.0	155.0	90.6	17.0	101.0		95.7
Vanadium	07/21/2010							OK	96.6	63.7	189.0	17.0	97.7		95.7
Vanadium	07/22/2010							OK	85.6	91.8			91.2		95.1
Zinc	07/19/2010	0.0000	1.0000	OK	OK	OK	OK	OK	102.0	107.0	132.0	4.0	96.7	5.9	107.0
Zinc	07/19/2010								87.9	88.4	146.0	13.0			
Zinc	07/22/2010	0.0000	1.0000	OK	OK	OK	OK		103.0	21.4		10.0	92.3		110.0

SAMPLE MANAGEMENT SYSTEM
Radiochemistry Data Validation Worksheet

RIN: 10063155 **Lab Code:** GEN **Date Due:** 8/7/2010

Matrix: Water **Site Code:** RFS09 **Date Completed:** 8/10/2010

Sample	Analyte	Date Analyzed	Result	Flag	Tracer %R	LCS %R	MS %R	Duplicate
OLFS10110	Americium-241	07/17/2010			76.0			
OLFS10210	Americium-241	07/17/2010			77.0			
OLFS10310	Americium-241	07/17/2010			67.0			
OLFS10410	Americium-241	07/17/2010			45.0			
OLFS10510	Americium-241	07/17/2010			79.0			
OLFS12110	Americium-241	07/17/2010			67.0			
OLFS12410	Americium-241	07/17/2010			68.0			
OLFS12510	Americium-241	07/17/2010			80.0			
OLFS5110	Americium-241	07/17/2010			85.0			
OLFS6110	Americium-241	07/17/2010			72.0			
OLFS6210	Americium-241	07/17/2010			79.0			
OLFS6310	Americium-241	07/17/2010			75.0			
OLFS7210	Americium-241	07/17/2010			79.0			
OLFS7410	Americium-241	07/17/2010			66.0			
OLFS7510	Americium-241	07/17/2010			72.0			
OLFS8110	Americium-241	07/17/2010			71.0			
OLFS8210	Americium-241	07/17/2010			80.0			
OLFS8310	Americium-241	07/17/2010			66.0			
OLFS8410	Americium-241	07/17/2010			77.0			
OLFS10110	Americium-241	07/17/2010			82.0			1.38
Blank_Spike	Americium-241	07/17/2010			72.0	75.30		
OLFS10110	Americium-241	07/17/2010			54.0		80.9	
Blank	Americium-241	07/17/2010	0.0100	U	50.0			
OLFS1110	Americium-241	07/19/2010			92.0			
OLFS1210	Americium-241	07/19/2010			90.0			
OLFS2110	Americium-241	07/19/2010			70.0			
OLFS3110	Americium-241	07/19/2010			85.0			
OLFS3210	Americium-241	07/19/2010			61.0			
OLFS3310	Americium-241	07/19/2010			85.0			
OLFS3410	Americium-241	07/19/2010			63.0			
OLFS3510	Americium-241	07/19/2010			87.0			
OLFS8510	Americium-241	07/19/2010			63.0			

SAMPLE MANAGEMENT SYSTEM
Radiochemistry Data Validation Worksheet

RIN: 10063155 **Lab Code:** GEN **Date Due:** 8/7/2010

Matrix: Water **Site Code:** RFS09 **Date Completed:** 8/10/2010

Sample	Analyte	Date Analyzed	Result	Flag	Tracer %R	LCS %R	MS %R	Duplicate
OLFS8610	Americium-241	07/19/2010			82.0			
OLFS8510	Americium-241	07/19/2010			80.0			0.43
Blank_Spike	Americium-241	07/19/2010			106.0	81.40		
OLFS8510	Americium-241	07/19/2010			106.0		80.2	
Blank	Americium-241	07/19/2010	0.0070	U	74.0			
OLFS11510	Americium-241	07/20/2010			86.0			
Blank_Spike	Americium-241	07/20/2010			108.0	83.30		
Blank_Spike_Du	Americium-241	07/20/2010			113.0	75.70		
Blank	Americium-241	07/20/2010	0.0070	U	83.0			
OLFS11410	Americium-241	07/23/2010			84.0			
OLFS11210	Americium-241	07/24/2010			89.0			
OLFS4210	Americium-241	07/24/2010			61.0			
OLFS4310	Americium-241	07/24/2010			63.0			
OLFS4610	Americium-241	07/24/2010			82.0			
OLFS9110	Americium-241	07/24/2010			58.0			
OLFS9210	Americium-241	07/24/2010			85.0			
OLFS9310	Americium-241	07/24/2010			53.0			
OLFS9410	Americium-241	07/24/2010			66.0			
OLFS11110	Americium-241	07/24/2010			80.0			0.29
OLFS11110	Americium-241	07/24/2010			95.0		90.0	
Blank	Americium-241	07/24/2010	0.0020	U	78.0			
OLFS12310	Americium-241	07/26/2010			84.0			
OLFS12310	Americium-241	07/26/2010			73.0			0.13
Blank_Spike	Americium-241	07/26/2010			104.0	77.10		
OLFS12310	Americium-241	07/26/2010			93.0		85.6	
Blank	Americium-241	07/26/2010	-0.0030	U	87.0			
OLFS11110	Americium-241	07/27/2010			62.0			
Blank_Spike	Americium-241	07/30/2010			83.0	82.80		
OLFS10110	Plutonium-239/240	07/19/2010			60.0			
OLFS10210	Plutonium-239/240	07/19/2010			80.0			
OLFS10310	Plutonium-239/240	07/19/2010			57.0			
OLFS10410	Plutonium-239/240	07/19/2010			79.0			

SAMPLE MANAGEMENT SYSTEM
Radiochemistry Data Validation Worksheet

RIN: 10063155 **Lab Code:** GEN **Date Due:** 8/7/2010

Matrix: Water **Site Code:** RFS09 **Date Completed:** 8/10/2010

Sample	Analyte	Date Analyzed	Result	Flag	Tracer %R	LCS %R	MS %R	Duplicate
OLFS10510	Plutonium-239/240	07/19/2010			85.0			
OLFS1110	Plutonium-239/240	07/19/2010			90.0			
OLFS1210	Plutonium-239/240	07/19/2010			89.0			
OLFS12110	Plutonium-239/240	07/19/2010			79.0			
OLFS12510	Plutonium-239/240	07/19/2010			83.0			
OLFS3110	Plutonium-239/240	07/19/2010			95.0			
OLFS3210	Plutonium-239/240	07/19/2010			90.0			
OLFS3310	Plutonium-239/240	07/19/2010			86.0			
OLFS3410	Plutonium-239/240	07/19/2010			77.0			
OLFS3510	Plutonium-239/240	07/19/2010			95.0			
OLFS5110	Plutonium-239/240	07/19/2010			77.0			
OLFS6110	Plutonium-239/240	07/19/2010			70.0			
OLFS6210	Plutonium-239/240	07/19/2010			73.0			
OLFS6310	Plutonium-239/240	07/19/2010			81.0			
OLFS7410	Plutonium-239/240	07/19/2010			75.0			
OLFS7510	Plutonium-239/240	07/19/2010			61.0			
OLFS8110	Plutonium-239/240	07/19/2010			75.0			
OLFS8210	Plutonium-239/240	07/19/2010			71.0			
OLFS8310	Plutonium-239/240	07/19/2010			71.0			
OLFS8410	Plutonium-239/240	07/19/2010			80.0			
OLFS8510	Plutonium-239/240	07/19/2010			88.0			
OLFS8610	Plutonium-239/240	07/19/2010			86.0			
OLFS10110	Plutonium-239/240	07/19/2010			76.0			1.87
OLFS8510	Plutonium-239/240	07/19/2010			77.0			1.15
Blank_Spike	Plutonium-239/240	07/19/2010			84.0	111.00		
Blank_Spike	Plutonium-239/240	07/19/2010			86.0	102.00		
OLFS10110	Plutonium-239/240	07/19/2010			77.0		107.0	
OLFS8510	Plutonium-239/240	07/19/2010			89.0		97.2	
Blank	Plutonium-239/240	07/19/2010	0.0020	U	80.0			
Blank	Plutonium-239/240	07/19/2010	0.0030	U	89.0			
OLFS11410	Plutonium-239/240	07/20/2010			93.0			
OLFS11510	Plutonium-239/240	07/20/2010			97.0			

SAMPLE MANAGEMENT SYSTEM
Radiochemistry Data Validation Worksheet

RIN: 10063155 **Lab Code:** GEN **Date Due:** 8/7/2010

Matrix: Water **Site Code:** RFS09 **Date Completed:** 8/10/2010

Sample	Analyte	Date Analyzed	Result	Flag	Tracer %R	LCS %R	MS %R	Duplicate
Blank_Spike	Plutonium-239/240	07/20/2010			98.0	97.00		
Blank_Spike_Du	Plutonium-239/240	07/20/2010			98.0	95.50		
Blank	Plutonium-239/240	07/20/2010	0.0010	U	98.0			
OLFS7210	Plutonium-239/240	07/22/2010			62.0			
OLFS2110	Plutonium-239/240	07/23/2010			89.0			
OLFS2110	Plutonium-239/240	07/23/2010			102.0			0
Blank_Spike	Plutonium-239/240	07/23/2010			105.0	83.10		
OLFS2110	Plutonium-239/240	07/23/2010			91.0		102.0	
Blank	Plutonium-239/240	07/23/2010	0.0020	U	80.0			
OLFS11110	Plutonium-239/240	07/24/2010			88.0			
OLFS11210	Plutonium-239/240	07/24/2010			80.0			
OLFS4210	Plutonium-239/240	07/24/2010			84.0			
OLFS4310	Plutonium-239/240	07/24/2010			79.0			
OLFS4610	Plutonium-239/240	07/24/2010			75.0			
OLFS9110	Plutonium-239/240	07/24/2010			66.0			
OLFS9210	Plutonium-239/240	07/24/2010			88.0			
OLFS9310	Plutonium-239/240	07/24/2010			82.0			
OLFS9410	Plutonium-239/240	07/24/2010			84.0			
OLFS11110	Plutonium-239/240	07/24/2010			89.0			0.28
Blank_Spike	Plutonium-239/240	07/24/2010			75.0	91.70		
OLFS11110	Plutonium-239/240	07/24/2010			86.0		99.1	
Blank	Plutonium-239/240	07/24/2010	0.0020	U	83.0			
OLFS12310	Plutonium-239/240	07/26/2010			81.0			
OLFS12410	Plutonium-239/240	07/26/2010			85.0			
OLFS12310	Plutonium-239/240	07/26/2010			87.0			0.72
Blank_Spike	Plutonium-239/240	07/26/2010			91.0	89.00		
OLFS12310	Plutonium-239/240	07/26/2010			88.0		100.0	
Blank	Plutonium-239/240	07/26/2010	0.0010	U	90.0			
OLFS10110	Uranium-233+234	07/15/2010			89.0			
OLFS10210	Uranium-233+234	07/15/2010			98.0			
OLFS10310	Uranium-233+234	07/15/2010			79.0			
OLFS10410	Uranium-233+234	07/15/2010			90.0			

SAMPLE MANAGEMENT SYSTEM
Radiochemistry Data Validation Worksheet

RIN: 10063155 **Lab Code:** GEN **Date Due:** 8/7/2010

Matrix: Water **Site Code:** RFS09 **Date Completed:** 8/10/2010

Sample	Analyte	Date Analyzed	Result	Flag	Tracer %R	LCS %R	MS %R	Duplicate
OLFS10510	Uranium-233+234	07/15/2010			88.0			
OLFS12110	Uranium-233+234	07/15/2010			96.0			
OLFS12310	Uranium-233+234	07/15/2010			83.0			
OLFS12410	Uranium-233+234	07/15/2010			83.0			
OLFS12510	Uranium-233+234	07/15/2010			80.0			
OLFS6110	Uranium-233+234	07/15/2010			84.0			
OLFS6210	Uranium-233+234	07/15/2010			81.0			
OLFS6310	Uranium-233+234	07/15/2010			71.0			
OLFS7210	Uranium-233+234	07/15/2010			60.0			
OLFS7410	Uranium-233+234	07/15/2010			83.0			
OLFS7510	Uranium-233+234	07/15/2010			91.0			
OLFS8110	Uranium-233+234	07/15/2010			90.0			
OLFS8210	Uranium-233+234	07/15/2010			62.0			
OLFS8310	Uranium-233+234	07/15/2010			94.0			
OLFS8410	Uranium-233+234	07/15/2010			92.0			
OLFS10110	Uranium-233+234	07/15/2010			63.0			0.53
OLFS10110	Uranium-233+234	07/15/2010			64.0			
Blank	Uranium-233+234	07/15/2010	0.0010	U	94.0			
OLFS1110	Uranium-233+234	07/17/2010			93.0			
OLFS1210	Uranium-233+234	07/17/2010			90.0			
OLFS2110	Uranium-233+234	07/17/2010			96.0			
OLFS3110	Uranium-233+234	07/17/2010			95.0			
OLFS3210	Uranium-233+234	07/17/2010			102.0			
OLFS3310	Uranium-233+234	07/17/2010			99.0			
OLFS3410	Uranium-233+234	07/17/2010			94.0			
OLFS3510	Uranium-233+234	07/17/2010			99.0			
OLFS8510	Uranium-233+234	07/17/2010			98.0			
OLFS8610	Uranium-233+234	07/17/2010			97.0			
OLFS8510	Uranium-233+234	07/17/2010			98.0			0.38
Blank_Spike	Uranium-233+234	07/17/2010			95.0			
OLFS8510	Uranium-233+234	07/17/2010			100.0			
Blank	Uranium-233+234	07/17/2010	0.0020	U	97.0			

SAMPLE MANAGEMENT SYSTEM
Radiochemistry Data Validation Worksheet

RIN: 10063155 **Lab Code:** GEN **Date Due:** 8/7/2010

Matrix: Water **Site Code:** RFS09 **Date Completed:** 8/10/2010

Sample	Analyte	Date Analyzed	Result	Flag	Tracer %R	LCS %R	MS %R	Duplicate
OLFS11410	Uranium-233+234	07/20/2010			83.0			
OLFS11510	Uranium-233+234	07/20/2010			89.0			
Blank	Uranium-233+234	07/20/2010	-0.0080	U	89.0			
OLFS5110	Uranium-233+234	07/21/2010			86.0			
OLFS11110	Uranium-233+234	07/24/2010			85.0			
Blank	Uranium-233+234	07/24/2010	0.0100	U	99.0			
OLFS11210	Uranium-233+234	07/31/2010			53.0			
OLFS4210	Uranium-233+234	07/31/2010			55.0			
OLFS4310	Uranium-233+234	07/31/2010			63.0			
OLFS4610	Uranium-233+234	07/31/2010			46.0			
OLFS9110	Uranium-233+234	07/31/2010			44.0			
OLFS9210	Uranium-233+234	07/31/2010			30.0			
OLFS9310	Uranium-233+234	07/31/2010			48.0			
OLFS9410	Uranium-233+234	07/31/2010			77.0			
OLFS11110	Uranium-233+234	07/31/2010			77.0			1.16
OLFS11110	Uranium-233+234	07/31/2010			53.0			
Blank	Uranium-235	07/15/2010	0.0050	U				
Blank	Uranium-235	07/17/2010	-0.0140	U				
Blank	Uranium-235	07/20/2010	0.0050	U				
Blank	Uranium-235	07/24/2010	0.0040	U	99.0			
OLFS10110	Uranium-235/236	07/15/2010						0.21
OLFS10110	Uranium-235/236	07/15/2010						
OLFS8510	Uranium-235/236	07/17/2010						0.22
OLFS8510	Uranium-235/236	07/17/2010						
OLFS11110	Uranium-235/236	07/31/2010						1.09
OLFS11110	Uranium-235/236	07/31/2010						
OLFS10110	Uranium-238	07/15/2010						0.79
Blank_Spike	Uranium-238	07/15/2010				102.00		
OLFS10110	Uranium-238	07/15/2010					94.7	
Blank	Uranium-238	07/15/2010	0.0020	U				
OLFS8510	Uranium-238	07/17/2010						0.42
Blank_Spike	Uranium-238	07/17/2010				97.50		

SAMPLE MANAGEMENT SYSTEM
Radiochemistry Data Validation Worksheet

RIN: 10063155 **Lab Code:** GEN **Date Due:** 8/7/2010

Matrix: Water **Site Code:** RFS09 **Date Completed:** 8/10/2010

Sample	Analyte	Date Analyzed	Result	Flag	Tracer %R	LCS %R	MS %R	Duplicate
OLFS8510	Uranium-238	07/17/2010					97.2	
Blank	Uranium-238	07/17/2010	-0.0070	U				
Blank_Spike	Uranium-238	07/20/2010				97.60		
Blank_Spike_Du	Uranium-238	07/20/2010				95.60		
Blank	Uranium-238	07/20/2010	0.0020	U				
Blank	Uranium-238	07/24/2010	-0.0020	U	99.0			
OLFS11110	Uranium-238	07/31/2010						1.02
OLFS11110	Uranium-238	07/31/2010					88.6	
Blank_Spike	Uranium-238	08/03/2010				100.00		

This page intentionally left blank

Appendix C

Analytical Results for All Analytes

This page intentionally left blank

LOCATION CODE	LOCATION TYPE	DATE SAMPLED	REQUISITION NUMBER	CAS	ANALYTE	SAMPLE ID	RESULT	UNITS	SAMPLE ELEVATION	SAMPLE BOTTOM	LAB QUALIFIERS	SAMPLE TYPE	DETECTION LIMIT	UNCER-TAINTY	DATA VALIDATION QUALIFIERS	COLLECTION_ METHOD	LAB_CODE
OLFS01	BH	7/1/2010	10063155	000071-55-6	1,1,1-Trichloroethane	0001	0.333	ug/kg	-11.5	-12	U	F	0.333		valid	G	GEN
OLFS01	BH	7/1/2010	10063155	000071-55-6	1,1,1-Trichloroethane	0001	0.329	ug/kg	-6.5	-7	U	F	0.329		valid	G	GEN
OLFS01	BH	7/1/2010	10063155	000079-34-5	1,1,2,2-Tetrachloroethane	0001	0.329	ug/kg	-6.5	-7	U	F	0.329		valid	G	GEN
OLFS01	BH	7/1/2010	10063155	000079-34-5	1,1,2,2-Tetrachloroethane	0001	0.333	ug/kg	-11.5	-12	U	F	0.333		valid	G	GEN
OLFS01	BH	7/1/2010	10063155	000079-00-5	1,1,2-Trichloroethane	0001	0.333	ug/kg	-11.5	-12	U	F	0.333		valid	G	GEN
OLFS01	BH	7/1/2010	10063155	000079-00-5	1,1,2-Trichloroethane	0001	0.329	ug/kg	-6.5	-7	U	F	0.329		valid	G	GEN
OLFS01	BH	7/1/2010	10063155	000075-34-3	1,1-Dichloroethane	0001	0.329	ug/kg	-6.5	-7	U	F	0.329		valid	G	GEN
OLFS01	BH	7/1/2010	10063155	000075-34-3	1,1-Dichloroethane	0001	0.333	ug/kg	-11.5	-12	U	F	0.333		valid	G	GEN
OLFS01	BH	7/1/2010	10063155	000075-35-4	1,1-Dichloroethene	0001	0.333	ug/kg	-11.5	-12	U	F	0.333		valid	G	GEN
OLFS01	BH	7/1/2010	10063155	000075-35-4	1,1-Dichloroethene	0001	0.329	ug/kg	-6.5	-7	U	F	0.329		valid	G	GEN
OLFS01	BH	7/1/2010	10063155	000120-82-1	1,2,4-Trichlorobenzene	0001	72.8	ug/kg	-2	-7	U	F	72.8		valid	C	GEN
OLFS01	BH	7/1/2010	10063155	000120-82-1	1,2,4-Trichlorobenzene	0001	73.8	ug/kg	-7	-12	U	F	73.8		valid	C	GEN
OLFS01	BH	7/1/2010	10063155	000095-50-1	1,2-Dichlorobenzene	0001	73.8	ug/kg	-7	-12	U	F	73.8		valid	C	GEN
OLFS01	BH	7/1/2010	10063155	000095-50-1	1,2-Dichlorobenzene	0001	72.8	ug/kg	-2	-7	U	F	72.8		valid	C	GEN
OLFS01	BH	7/1/2010	10063155	000107-06-2	1,2-Dichloroethane	0001	0.329	ug/kg	-6.5	-7	U	F	0.329		valid	G	GEN
OLFS01	BH	7/1/2010	10063155	000107-06-2	1,2-Dichloroethane	0001	0.333	ug/kg	-11.5	-12	U	F	0.333		valid	G	GEN
OLFS01	BH	7/1/2010	10063155	000078-87-5	1,2-Dichloropropane	0001	0.329	ug/kg	-6.5	-7	U	F	0.329		valid	G	GEN
OLFS01	BH	7/1/2010	10063155	000078-87-5	1,2-Dichloropropane	0001	0.333	ug/kg	-11.5	-12	U	F	0.333		valid	G	GEN
OLFS01	BH	7/1/2010	10063155	000541-73-1	1,3-Dichlorobenzene	0001	73.8	ug/kg	-7	-12	U	F	73.8		valid	C	GEN
OLFS01	BH	7/1/2010	10063155	000541-73-1	1,3-Dichlorobenzene	0001	72.8	ug/kg	-2	-7	U	F	72.8		valid	C	GEN
OLFS01	BH	7/1/2010	10063155	000106-46-7	1,4-Dichlorobenzene	0001	72.8	ug/kg	-2	-7	U	F	72.8		valid	C	GEN
OLFS01	BH	7/1/2010	10063155	000106-46-7	1,4-Dichlorobenzene	0001	73.8	ug/kg	-7	-12	U	F	73.8		valid	C	GEN
OLFS01	BH	7/1/2010	10063155	000105-67-9	2, 4-Dimethylphenol	0001	129	ug/kg	-7	-12	U	F	129		valid	C	GEN
OLFS01	BH	7/1/2010	10063155	000105-67-9	2, 4-Dimethylphenol	0001	127	ug/kg	-2	-7	U	F	127		valid	C	GEN
OLFS01	BH	7/1/2010	10063155	000095-95-4	2,4,5-Trichlorophenol	0001	72.8	ug/kg	-2	-7	U	F	72.8		valid	C	GEN
OLFS01	BH	7/1/2010	10063155	000095-95-4	2,4,5-Trichlorophenol	0001	73.8	ug/kg	-7	-12	U	F	73.8		valid	C	GEN
OLFS01	BH	7/1/2010	10063155	000088-06-2	2,4,6-Trichlorophenol	0001	73.8	ug/kg	-7	-12	U	F	73.8		valid	C	GEN
OLFS01	BH	7/1/2010	10063155	000088-06-2	2,4,6-Trichlorophenol	0001	72.8	ug/kg	-2	-7	U	F	72.8		valid	C	GEN
OLFS01	BH	7/1/2010	10063155	000120-83-2	2,4-Dichlorophenol	0001	72.8	ug/kg	-2	-7	U	F	72.8		valid	C	GEN
OLFS01	BH	7/1/2010	10063155	000120-83-2	2,4-Dichlorophenol	0001	73.8	ug/kg	-7	-12	U	F	73.8		valid	C	GEN
OLFS01	BH	7/1/2010	10063155	000051-28-5	2,4-Dinitrophenol	0001	140	ug/kg	-7	-12	U	F	140		valid	C	GEN
OLFS01	BH	7/1/2010	10063155	000051-28-5	2,4-Dinitrophenol	0001	138	ug/kg	-2	-7	U	F	138		valid	C	GEN
OLFS01	BH	7/1/2010	10063155	000121-14-2	2,4-Dinitrotoluene	0001	36.9	ug/kg	-7	-12	U	F	36.9		valid	C	GEN
OLFS01	BH	7/1/2010	10063155	000121-14-2	2,4-Dinitrotoluene	0001	36.4	ug/kg	-2	-7	U	F	36.4		valid	C	GEN
OLFS01	BH	7/1/2010	10063155	000606-20-2	2,6-Dinitrotoluene	0001	36.9	ug/kg	-7	-12	U	F	36.9		valid	C	GEN
OLFS01	BH	7/1/2010	10063155	000606-20-2	2,6-Dinitrotoluene	0001	36.4	ug/kg	-2	-7	U	F	36.4		valid	C	GEN
OLFS01	BH	7/1/2010	10063155	000078-93-3	2-Butanone	0001	1.66	ug/kg	-11.5	-12	U	F	1.66		valid	G	GEN
OLFS01	BH	7/1/2010	10063155	000078-93-3	2-Butanone	0001	1.64	ug/kg	-6.5	-7	U	F	1.64		valid	G	GEN
OLFS01	BH	7/1/2010	10063155	000091-58-7	2-Chloronaphthalene	0001	12	ug/kg	-2	-7	U	F	12		valid	C	GEN
OLFS01	BH	7/1/2010	10063155	000091-58-7	2-Chloronaphthalene	0001	12.2	ug/kg	-7	-12	U	F	12.2		valid	C	GEN
OLFS01	BH	7/1/2010	10063155	000095-57-8	2-Chlorophenol	0001	73.8	ug/kg	-7	-12	U	F	73.8		valid	C	GEN
OLFS01	BH	7/1/2010	10063155	000095-57-8	2-Chlorophenol	0001	72.8	ug/kg	-2	-7	U	F	72.8		valid	C	GEN
OLFS01	BH	7/1/2010	10063155	000591-78-6	2-Hexanone	0001	1.64	ug/kg	-6.5	-7	U	F	1.64		valid	G	GEN
OLFS01	BH	7/1/2010	10063155	000591-78-6	2-Hexanone	0001	1.66	ug/kg	-11.5	-12	U	F	1.66		valid	G	GEN
OLFS01	BH	7/1/2010	10063155	000091-57-6	2-Methylnaphthalene	0001	7.28	ug/kg	-2	-7	U	F	7.28		valid	C	GEN
OLFS01	BH	7/1/2010	10063155	000091-57-6	2-Methylnaphthalene	0001	7.38	ug/kg	-7	-12	U	F	7.38		valid	C	GEN
OLFS01	BH	7/1/2010	10063155	000095-48-7	2-Methylphenol	0001	72.8	ug/kg	-2	-7	U	F	72.8		valid	C	GEN
OLFS01	BH	7/1/2010	10063155	000095-48-7	2-Methylphenol	0001	73.8	ug/kg	-7	-12	U	F	73.8		valid	C	GEN
OLFS01	BH	7/1/2010	10063155	000088-74-4	2-Nitroaniline	0001	72.8	ug/kg	-2	-7	U	F	72.8		valid	C	GEN
OLFS01	BH	7/1/2010	10063155	000088-74-4	2-Nitroaniline	0001	73.8	ug/kg	-7	-12	U	F	73.8		valid	C	GEN
OLFS01	BH	7/1/2010	10063155	000088-75-5	2-Nitrophenol	0001	72.8	ug/kg	-2	-7	U	F	72.8		valid	C	GEN
OLFS01	BH	7/1/2010	10063155	000088-75-5	2-Nitrophenol	0001	73.8	ug/kg	-7	-12	U	F	73.8		valid	C	GEN
OLFS01	BH	7/1/2010	10063155	000091-94-1	3,3'-Dichlorobenzidine	0001	111	ug/kg	-7	-12	U	F	111		valid	C	GEN
OLFS01	BH	7/1/2010	10063155	000091-94-1	3,3'-Dichlorobenzidine	0001	109	ug/kg	-2	-7	U	F	109		valid	C	GEN
OLFS01	BH	7/1/2010	10063155	000099-09-2	3-Nitroaniline	0001	73.8	ug/kg	-7	-12	U	F	73.8		valid	C	GEN
OLFS01	BH	7/1/2010	10063155	000099-09-2	3-Nitroaniline	0001	72.8	ug/kg	-2	-7	U	F	72.8		valid	C	GEN
OLFS01	BH	7/1/2010	10063155	000072-54-8	4,4'-DDD	0001	0.369	ug/kg	-7	-12	U	F	0.369		valid	C	GEN
OLFS01	BH	7/1/2010	10063155	000072-54-8	4,4'-DDD	0001	0.365	ug/kg	-2	-7	U	F	0.365		valid	C	GEN
OLFS01	BH	7/1/2010	10063155	000072-55-9	4,4'-DDE	0001	0.369	ug/kg	-7	-12	U	F	0.369		valid	C	GEN
OLFS01	BH	7/1/2010	10063155	000072-55-9	4,4'-DDE	0001	0.365	ug/kg	-2	-7	U	F	0.365		valid	C	GEN
OLFS01	BH	7/1/2010	10063155	000050-29-3	4,4'-DDT	0001	0.365	ug/kg	-2	-7	U	F	0.365		valid	C	GEN
OLFS01	BH	7/1/2010	10063155	000050-29-3	4,4'-DDT	0001	0.369	ug/kg	-7	-12	U	F	0.369		valid	C	GEN
OLFS01	BH	7/1/2010	10063155	000534-52-1	4,6-Dinitro-2-methyl phenol	0001	72.8	ug/kg	-2	-7	U	F	72.8		valid	C	GEN
OLFS01	BH	7/1/2010	10063155	000534-52-1	4,6-Dinitro-2-methyl phenol	0001	73.8	ug/kg	-7	-12	U	F	73.8		valid	C	GEN

LOCATION CODE	LOCATION TYPE	DATE SAMPLED	REQUISITION NUMBER	CAS	ANALYTE	SAMPLE ID	RESULT	UNITS	SAMPLE ELEVATION	SAMPLE BOTTOM	LAB QUALIFIERS	SAMPLE TYPE	DETECTION LIMIT	UNCER-TAINTY	DATA VALIDATION QUALIFIERS	COLLECTION_ METHOD	LAB_CODE
OLFS01	BH	7/1/2010	10063155	000101-55-3	4-Bromophenyl phenyl ether	0001	72.8	ug/kg	-2	-7	U	F	72.8		valid	C	GEN
OLFS01	BH	7/1/2010	10063155	000101-55-3	4-Bromophenyl phenyl ether	0001	73.8	ug/kg	-7	-12	U	F	73.8		valid	C	GEN
OLFS01	BH	7/1/2010	10063155	000059-50-7	4-Chloro-3-methylphenol	0001	72.8	ug/kg	-2	-7	U	F	72.8		valid	C	GEN
OLFS01	BH	7/1/2010	10063155	000059-50-7	4-Chloro-3-methylphenol	0001	73.8	ug/kg	-7	-12	U	F	73.8		valid	C	GEN
OLFS01	BH	7/1/2010	10063155	000106-47-8	4-Chloroaniline	0001	72.8	ug/kg	-2	-7	U	F	72.8		valid	C	GEN
OLFS01	BH	7/1/2010	10063155	000106-47-8	4-Chloroaniline	0001	73.8	ug/kg	-7	-12	U	F	73.8		valid	C	GEN
OLFS01	BH	7/1/2010	10063155	007005-72-3	4-Chlorophenyl phenyl ether	0001	73.8	ug/kg	-7	-12	U	F	73.8		valid	C	GEN
OLFS01	BH	7/1/2010	10063155	007005-72-3	4-Chlorophenyl phenyl ether	0001	72.8	ug/kg	-2	-7	U	F	72.8		valid	C	GEN
OLFS01	BH	7/1/2010	10063155	000108-10-1	4-Methyl-2-Pentanone	0001	1.39	ug/kg	-11.5	-12	U	F	1.39		valid	G	GEN
OLFS01	BH	7/1/2010	10063155	000108-10-1	4-Methyl-2-Pentanone	0001	1.37	ug/kg	-6.5	-7	U	F	1.37		valid	G	GEN
OLFS01	BH	7/1/2010	10063155	000100-01-6	4-Nitroaniline	0001	111	ug/kg	-7	-12	U	F	111		valid	C	GEN
OLFS01	BH	7/1/2010	10063155	000100-01-6	4-Nitroaniline	0001	109	ug/kg	-2	-7	U	F	109		valid	C	GEN
OLFS01	BH	7/1/2010	10063155	000100-02-7	4-Nitrophenol	0001	120	ug/kg	-2	-7	U	F	120		valid	C	GEN
OLFS01	BH	7/1/2010	10063155	000100-02-7	4-Nitrophenol	0001	122	ug/kg	-7	-12	U	F	122		valid	C	GEN
OLFS01	BH	7/1/2010	10063155	000083-32-9	Acenaphthene	0001	12	ug/kg	-2	-7	U	F	12		valid	C	GEN
OLFS01	BH	7/1/2010	10063155	000083-32-9	Acenaphthene	0001	12.2	ug/kg	-7	-12	U	F	12.2		valid	C	GEN
OLFS01	BH	7/1/2010	10063155	000208-96-8	Acenaphthylene	0001	11.1	ug/kg	-7	-12	U	F	11.1		valid	C	GEN
OLFS01	BH	7/1/2010	10063155	000208-96-8	Acenaphthylene	0001	10.9	ug/kg	-2	-7	U	F	10.9		valid	C	GEN
OLFS01	BH	7/1/2010	10063155	000067-64-1	Acetone	0001	1.84	ug/kg	-11.5	-12	U	F	1.84		valid	G	GEN
OLFS01	BH	7/1/2010	10063155	000067-64-1	Acetone	0001	1.82	ug/kg	-6.5	-7	U	F	1.82		valid	G	GEN
OLFS01	BH	7/1/2010	10063155	000309-00-2	Aldrin	0001	0.183	ug/kg	-2	-7	U	F	0.183		valid	C	GEN
OLFS01	BH	7/1/2010	10063155	000309-00-2	Aldrin	0001	0.184	ug/kg	-7	-12	U	F	0.184		valid	C	GEN
OLFS01	BH	7/1/2010	10063155	000319-84-6	alpha-BHC	0001	0.184	ug/kg	-7	-12	U	F	0.184		valid	C	GEN
OLFS01	BH	7/1/2010	10063155	000319-84-6	alpha-BHC	0001	0.183	ug/kg	-2	-7	U	F	0.183		valid	C	GEN
OLFS01	BH	7/1/2010	10063155	005103-71-9	alpha-Chlordane	0001	0.184	ug/kg	-7	-12	U	F	0.184		valid	C	GEN
OLFS01	BH	7/1/2010	10063155	005103-71-9	alpha-Chlordane	0001	0.183	ug/kg	-2	-7	U	F	0.183		valid	C	GEN
OLFS01	BH	7/1/2010	10063155	07429-90-5	Aluminum	0001	11700	mg/kg	-2	-7	*	F	16.2		J	C	GEN
OLFS01	BH	7/1/2010	10063155	07429-90-5	Aluminum	0001	13900	mg/kg	-7	-12	*	F	15.3		J	C	GEN
OLFS01	BH	7/1/2010	10063155	AM-241	Americium-241	0001	0.00629	pCi/g	-7	-12	U	F	0.084	0.0214	valid	C	GEN
OLFS01	BH	7/1/2010	10063155	AM-241	Americium-241	0001	0.0175	pCi/g	-2	-7	U	F	0.0789	0.0307	valid	C	GEN
OLFS01	BH	7/1/2010	10063155	000120-12-7	Anthracene	0001	7.28	ug/kg	-2	-7	U	F	7.28		valid	C	GEN
OLFS01	BH	7/1/2010	10063155	000120-12-7	Anthracene	0001	7.38	ug/kg	-7	-12	U	F	7.38		valid	C	GEN
OLFS01	BH	7/1/2010	10063155	07440-36-0	Antimony	0001	0.32	mg/kg	-2	-7	U*	F	0.32		J	C	GEN
OLFS01	BH	7/1/2010	10063155	07440-36-0	Antimony	0001	0.355	mg/kg	-7	-12	U*	F	0.355		J	C	GEN
OLFS01	BH	7/1/2010	10063155	012674-11-2	Aroclor - 1016	0001	1.23	ug/kg	-7	-12	U	F	1.23		valid	C	GEN
OLFS01	BH	7/1/2010	10063155	012674-11-2	Aroclor - 1016	0001	1.22	ug/kg	-2	-7	U	F	1.22		valid	C	GEN
OLFS01	BH	7/1/2010	10063155	011104-28-2	Aroclor - 1221	0001	1.23	ug/kg	-7	-12	U	F	1.23		valid	C	GEN
OLFS01	BH	7/1/2010	10063155	011104-28-2	Aroclor - 1221	0001	1.22	ug/kg	-2	-7	U	F	1.22		valid	C	GEN
OLFS01	BH	7/1/2010	10063155	011141-16-5	Aroclor - 1232	0001	1.23	ug/kg	-7	-12	U	F	1.23		valid	C	GEN
OLFS01	BH	7/1/2010	10063155	011141-16-5	Aroclor - 1232	0001	1.22	ug/kg	-2	-7	U	F	1.22		valid	C	GEN
OLFS01	BH	7/1/2010	10063155	053469-21-9	Aroclor - 1242	0001	7.3	ug/kg	-2	-7		F	1.22		valid	C	GEN
OLFS01	BH	7/1/2010	10063155	053469-21-9	Aroclor - 1242	0001	1.23	ug/kg	-7	-12	U	F	1.23		valid	C	GEN
OLFS01	BH	7/1/2010	10063155	012672-29-6	Aroclor - 1248	0001	1.23	ug/kg	-7	-12	U	F	1.23		valid	C	GEN
OLFS01	BH	7/1/2010	10063155	012672-29-6	Aroclor - 1248	0001	1.22	ug/kg	-2	-7	U	F	1.22		valid	C	GEN
OLFS01	BH	7/1/2010	10063155	011097-69-1	Aroclor - 1254	0001	1.23	ug/kg	-7	-12	U	F	1.23		valid	C	GEN
OLFS01	BH	7/1/2010	10063155	011097-69-1	Aroclor - 1254	0001	5.2	ug/kg	-2	-7		F	1.22		valid	C	GEN
OLFS01	BH	7/1/2010	10063155	011096-82-5	Aroclor - 1260	0001	1.22	ug/kg	-2	-7	U	F	1.22		valid	C	GEN
OLFS01	BH	7/1/2010	10063155	011096-82-5	Aroclor - 1260	0001	1.23	ug/kg	-7	-12	U	F	1.23		valid	C	GEN
OLFS01	BH	7/1/2010	10063155	07440-38-2	Arsenic	0001	2.97	mg/kg	-7	-12		F	0.204		valid	C	GEN
OLFS01	BH	7/1/2010	10063155	07440-38-2	Arsenic	0001	4.63	mg/kg	-2	-7		F	0.215		valid	C	GEN
OLFS01	BH	7/1/2010	10063155	07440-39-3	Barium	0001	59.3	mg/kg	-7	-12		F	0.102		valid	C	GEN
OLFS01	BH	7/1/2010	10063155	07440-39-3	Barium	0001	45.2	mg/kg	-2	-7		F	0.108		valid	C	GEN
OLFS01	BH	7/1/2010	10063155	000056-55-3	Benz(a)anthracene	0001	11.1	ug/kg	-7	-12	U	F	11.1		valid	C	GEN
OLFS01	BH	7/1/2010	10063155	000056-55-3	Benz(a)anthracene	0001	10.9	ug/kg	-2	-7	U	F	10.9		valid	C	GEN
OLFS01	BH	7/1/2010	10063155	000071-43-2	Benzene	0001	0.333	ug/kg	-11.5	-12	U	F	0.333		valid	G	GEN
OLFS01	BH	7/1/2010	10063155	000071-43-2	Benzene	0001	0.329	ug/kg	-6.5	-7	U	F	0.329		valid	G	GEN
OLFS01	BH	7/1/2010	10063155	000050-32-8	Benzo(a)pyrene	0001	10.9	ug/kg	-2	-7	U	F	10.9		valid	C	GEN
OLFS01	BH	7/1/2010	10063155	000050-32-8	Benzo(a)pyrene	0001	11.1	ug/kg	-7	-12	U	F	11.1		valid	C	GEN
OLFS01	BH	7/1/2010	10063155	000205-99-2	Benzo(b)fluoranthene	0001	11.1	ug/kg	-7	-12	U	F	11.1		valid	C	GEN
OLFS01	BH	7/1/2010	10063155	000205-99-2	Benzo(b)fluoranthene	0001	10.9	ug/kg	-2	-7	U	F	10.9		valid	C	GEN
OLFS01	BH	7/1/2010	10063155	000191-24-2	Benzo(g,h,i)Perylene	0001	11.1	ug/kg	-7	-12	U	F	11.1		valid	C	GEN
OLFS01	BH	7/1/2010	10063155	000191-24-2	Benzo(g,h,i)Perylene	0001	10.9	ug/kg	-2	-7	U	F	10.9		valid	C	GEN
OLFS01	BH	7/1/2010	10063155	000207-08-9	Benzo(k)fluoranthene	0001	10.9	ug/kg	-2	-7	U	F	10.9		valid	C	GEN
OLFS01	BH	7/1/2010	10063155	000207-08-9	Benzo(k)fluoranthene	0001	11.1	ug/kg	-7	-12	U	F	11.1		valid	C	GEN
OLFS01	BH	7/1/2010	10063155	07440-41-7	Beryllium	0001	0.993	mg/kg	-7	-12		F	0.102		valid	C	GEN

LOCATION CODE	LOCATION TYPE	DATE SAMPLED	REQUISITION NUMBER	CAS	ANALYTE	SAMPLE ID	RESULT	UNITS	SAMPLE ELEVATION	SAMPLE BOTTOM	LAB QUALIFIERS	SAMPLE TYPE	DETECTION LIMIT	UNCER-TAINTY	DATA VALIDATION QUALIFIERS	COLLECTION_ METHOD	LAB_CODE
OLFS01	BH	7/1/2010	10063155	07440-41-7	Beryllium	0001	0.848	mg/kg	-2	-7		F	0.108		valid	C	GEN
OLFS01	BH	7/1/2010	10063155	000319-85-7	beta-BHC	0001	0.184	ug/kg	-7	-12	U	F	0.184		valid	C	GEN
OLFS01	BH	7/1/2010	10063155	000319-85-7	beta-BHC	0001	0.183	ug/kg	-2	-7	U	F	0.183		valid	C	GEN
OLFS01	BH	7/1/2010	10063155	000111-91-1	Bis(2-chloroethoxy)methane	0001	73.8	ug/kg	-7	-12	U	F	73.8		valid	C	GEN
OLFS01	BH	7/1/2010	10063155	000111-91-1	Bis(2-chloroethoxy)methane	0001	72.8	ug/kg	-2	-7	U	F	72.8		valid	C	GEN
OLFS01	BH	7/1/2010	10063155	000111-44-4	Bis(2-chloroethyl) ether	0001	72.8	ug/kg	-2	-7	U	F	72.8		valid	C	GEN
OLFS01	BH	7/1/2010	10063155	000111-44-4	Bis(2-chloroethyl) ether	0001	73.8	ug/kg	-7	-12	U	F	73.8		valid	C	GEN
OLFS01	BH	7/1/2010	10063155	000108-60-1	Bis(2-chloroisopropyl) ether	0001	72.8	ug/kg	-2	-7	U	F	72.8		valid	C	GEN
OLFS01	BH	7/1/2010	10063155	000108-60-1	Bis(2-chloroisopropyl) ether	0001	73.8	ug/kg	-7	-12	U	F	73.8		valid	C	GEN
OLFS01	BH	7/1/2010	10063155	000117-81-7	Bis(2-ethylhexyl) phthalate	0001	73.8	ug/kg	-7	-12	U	F	73.8		valid	C	GEN
OLFS01	BH	7/1/2010	10063155	000117-81-7	Bis(2-ethylhexyl) phthalate	0001	72.8	ug/kg	-2	-7	U	F	72.8		valid	C	GEN
OLFS01	BH	7/1/2010	10063155	000075-27-4	Bromodichloromethane	0001	0.329	ug/kg	-6.5	-7	U	F	0.329		valid	G	GEN
OLFS01	BH	7/1/2010	10063155	000075-27-4	Bromodichloromethane	0001	0.333	ug/kg	-11.5	-12	U	F	0.333		valid	G	GEN
OLFS01	BH	7/1/2010	10063155	000075-25-2	Bromoform	0001	0.333	ug/kg	-11.5	-12	U	F	0.333		valid	G	GEN
OLFS01	BH	7/1/2010	10063155	000075-25-2	Bromoform	0001	0.329	ug/kg	-6.5	-7	U	F	0.329		valid	G	GEN
OLFS01	BH	7/1/2010	10063155	000074-83-9	Bromomethane	0001	0.333	ug/kg	-11.5	-12	U	F	0.333		valid	G	GEN
OLFS01	BH	7/1/2010	10063155	000074-83-9	Bromomethane	0001	0.329	ug/kg	-6.5	-7	U	F	0.329		valid	G	GEN
OLFS01	BH	7/1/2010	10063155	000085-68-7	Butyl benzyl phthalate	0001	73.8	ug/kg	-7	-12	U	F	73.8		valid	C	GEN
OLFS01	BH	7/1/2010	10063155	000085-68-7	Butyl benzyl phthalate	0001	72.8	ug/kg	-2	-7	U	F	72.8		valid	C	GEN
OLFS01	BH	7/1/2010	10063155	07440-43-9	Cadmium	0001	0.112	mg/kg	-2	-7	B	F	0.0215		valid	C	GEN
OLFS01	BH	7/1/2010	10063155	07440-43-9	Cadmium	0001	0.113	mg/kg	-7	-12	B	F	0.0204		valid	C	GEN
OLFS01	BH	7/1/2010	10063155	07440-70-2	Calcium	0001	1910	mg/kg	-2	-7	*	F	35.5		J	C	GEN
OLFS01	BH	7/1/2010	10063155	07440-70-2	Calcium	0001	2190	mg/kg	-7	-12	*	F	33.7		J	C	GEN
OLFS01	BH	7/1/2010	10063155	000086-74-8	Carbazole	0001	11.1	ug/kg	-7	-12	U	F	11.1		valid	C	GEN
OLFS01	BH	7/1/2010	10063155	000086-74-8	Carbazole	0001	10.9	ug/kg	-2	-7	U	F	10.9		valid	C	GEN
OLFS01	BH	7/1/2010	10063155	000075-15-0	Carbon Disulfide	0001	1.39	ug/kg	-11.5	-12	U	F	1.39		valid	G	GEN
OLFS01	BH	7/1/2010	10063155	000075-15-0	Carbon Disulfide	0001	1.37	ug/kg	-6.5	-7	U	F	1.37		valid	G	GEN
OLFS01	BH	7/1/2010	10063155	000056-23-5	Carbon tetrachloride	0001	0.333	ug/kg	-11.5	-12	U	F	0.333		valid	G	GEN
OLFS01	BH	7/1/2010	10063155	000056-23-5	Carbon tetrachloride	0001	0.329	ug/kg	-6.5	-7	U	F	0.329		valid	G	GEN
OLFS01	BH	7/1/2010	10063155	000108-90-7	Chlorobenzene	0001	0.333	ug/kg	-11.5	-12	U	F	0.333		valid	G	GEN
OLFS01	BH	7/1/2010	10063155	000108-90-7	Chlorobenzene	0001	0.329	ug/kg	-6.5	-7	U	F	0.329		valid	G	GEN
OLFS01	BH	7/1/2010	10063155	000124-48-1	Chlorodibromomethane	0001	0.333	ug/kg	-11.5	-12	U	F	0.333		valid	G	GEN
OLFS01	BH	7/1/2010	10063155	000124-48-1	Chlorodibromomethane	0001	0.329	ug/kg	-6.5	-7	U	F	0.329		valid	G	GEN
OLFS01	BH	7/1/2010	10063155	000075-00-3	Chloroethane	0001	0.329	ug/kg	-6.5	-7	U	F	0.329		valid	G	GEN
OLFS01	BH	7/1/2010	10063155	000075-00-3	Chloroethane	0001	0.333	ug/kg	-11.5	-12	U	F	0.333		valid	G	GEN
OLFS01	BH	7/1/2010	10063155	000067-66-3	Chloroform	0001	0.329	ug/kg	-6.5	-7	U	F	0.329		valid	G	GEN
OLFS01	BH	7/1/2010	10063155	000067-66-3	Chloroform	0001	0.333	ug/kg	-11.5	-12	U	F	0.333		valid	G	GEN
OLFS01	BH	7/1/2010	10063155	000074-87-3	Chloromethane	0001	0.333	ug/kg	-11.5	-12	U	F	0.333		valid	G	GEN
OLFS01	BH	7/1/2010	10063155	000074-87-3	Chloromethane	0001	0.329	ug/kg	-6.5	-7	U	F	0.329		valid	G	GEN
OLFS01	BH	7/1/2010	10063155	07440-47-3	Chromium	0001	11.3	mg/kg	-2	-7	*N	F	1.08		J	C	GEN
OLFS01	BH	7/1/2010	10063155	07440-47-3	Chromium	0001	12.7	mg/kg	-7	-12	*N	F	1.02		J	C	GEN
OLFS01	BH	7/1/2010	10063155	000218-01-9	Chrysene	0001	10.9	ug/kg	-2	-7	U	F	10.9		valid	C	GEN
OLFS01	BH	7/1/2010	10063155	000218-01-9	Chrysene	0001	11.1	ug/kg	-7	-12	U	F	11.1		valid	C	GEN
OLFS01	BH	7/1/2010	10063155	010061-01-5	cis-1,3-Dichloropropene	0001	0.333	ug/kg	-11.5	-12	U	F	0.333		valid	G	GEN
OLFS01	BH	7/1/2010	10063155	010061-01-5	cis-1,3-Dichloropropene	0001	0.329	ug/kg	-6.5	-7	U	F	0.329		valid	G	GEN
OLFS01	BH	7/1/2010	10063155	07440-48-4	Cobalt	0001	6.37	mg/kg	-7	-12	*N	F	0.306		J	C	GEN
OLFS01	BH	7/1/2010	10063155	07440-48-4	Cobalt	0001	3.11	mg/kg	-2	-7	*N	F	0.323		J	C	GEN
OLFS01	BH	7/1/2010	10063155	07440-50-8	Copper	0001	10.4	mg/kg	-7	-12	N	F	0.337		J	C	GEN
OLFS01	BH	7/1/2010	10063155	07440-50-8	Copper	0001	14.8	mg/kg	-2	-7	N	F	0.355		J	C	GEN
OLFS01	BH	7/1/2010	10063155	000319-86-8	delta-BHC	0001	0.184	ug/kg	-7	-12	U	F	0.184		valid	C	GEN
OLFS01	BH	7/1/2010	10063155	000319-86-8	delta-BHC	0001	0.183	ug/kg	-2	-7	U	F	0.183		valid	C	GEN
OLFS01	BH	7/1/2010	10063155	000053-70-3	Dibenz(a,h)anthracene	0001	10.9	ug/kg	-2	-7	U	F	10.9		valid	C	GEN
OLFS01	BH	7/1/2010	10063155	000053-70-3	Dibenz(a,h)anthracene	0001	11.1	ug/kg	-7	-12	U	F	11.1		valid	C	GEN
OLFS01	BH	7/1/2010	10063155	000132-64-9	Dibenzofuran	0001	73.8	ug/kg	-7	-12	U	F	73.8		valid	C	GEN
OLFS01	BH	7/1/2010	10063155	000132-64-9	Dibenzofuran	0001	72.8	ug/kg	-2	-7	U	F	72.8		valid	C	GEN
OLFS01	BH	7/1/2010	10063155	000060-57-1	Dieldrin	0001	0.365	ug/kg	-2	-7	U	F	0.365		valid	C	GEN
OLFS01	BH	7/1/2010	10063155	000060-57-1	Dieldrin	0001	0.369	ug/kg	-7	-12	U	F	0.369		valid	C	GEN
OLFS01	BH	7/1/2010	10063155	000084-66-2	Diethyl phthalate	0001	72.8	ug/kg	-2	-7	U	F	72.8		valid	C	GEN
OLFS01	BH	7/1/2010	10063155	000084-66-2	Diethyl phthalate	0001	73.8	ug/kg	-7	-12	U	F	73.8		valid	C	GEN
OLFS01	BH	7/1/2010	10063155	000131-11-3	Dimethyl phthalate	0001	73.8	ug/kg	-7	-12	U	F	73.8		valid	C	GEN
OLFS01	BH	7/1/2010	10063155	000131-11-3	Dimethyl phthalate	0001	72.8	ug/kg	-2	-7	U	F	72.8		valid	C	GEN
OLFS01	BH	7/1/2010	10063155	000084-74-2	Di-n-butyl phthalate	0001	73.8	ug/kg	-7	-12	U	F	73.8		valid	C	GEN
OLFS01	BH	7/1/2010	10063155	000084-74-2	Di-n-butyl phthalate	0001	72.8	ug/kg	-2	-7	U	F	72.8		valid	C	GEN
OLFS01	BH	7/1/2010	10063155	000117-84-0	Di-n-octyl phthalate	0001	72.8	ug/kg	-2	-7	U	F	72.8		valid	C	GEN
OLFS01	BH	7/1/2010	10063155	000117-84-0	Di-n-octyl phthalate	0001	73.8	ug/kg	-7	-12	U	F	73.8		valid	C	GEN

LOCATION CODE	LOCATION TYPE	DATE SAMPLED	REQUISITION NUMBER	CAS	ANALYTE	SAMPLE ID	RESULT	UNITS	SAMPLE ELEVATION	SAMPLE BOTTOM	LAB QUALIFIERS	SAMPLE TYPE	DETECTION LIMIT	UNCER-TAINTY	DATA VALIDATION QUALIFIERS	COLLECTION_ METHOD	LAB_CODE
OLFS01	BH	7/1/2010	10063155	000122-39-4	Diphenylamine	0001	72.8	ug/kg	-2	-7	U	F	72.8		valid	C	GEN
OLFS01	BH	7/1/2010	10063155	000122-39-4	Diphenylamine	0001	73.8	ug/kg	-7	-12	U	F	73.8		valid	C	GEN
OLFS01	BH	7/1/2010	10063155	000959-98-8	Endosulfan I	0001	0.183	ug/kg	-2	-7	U	F	0.183		valid	C	GEN
OLFS01	BH	7/1/2010	10063155	000959-98-8	Endosulfan I	0001	0.184	ug/kg	-7	-12	U	F	0.184		valid	C	GEN
OLFS01	BH	7/1/2010	10063155	033213-65-9	Endosulfan II	0001	0.369	ug/kg	-7	-12	U	F	0.369		valid	C	GEN
OLFS01	BH	7/1/2010	10063155	033213-65-9	Endosulfan II	0001	0.365	ug/kg	-2	-7	U	F	0.365		valid	C	GEN
OLFS01	BH	7/1/2010	10063155	001031-07-8	Endosulfan sulfate	0001	0.365	ug/kg	-2	-7	U	F	0.365		valid	C	GEN
OLFS01	BH	7/1/2010	10063155	001031-07-8	Endosulfan sulfate	0001	0.369	ug/kg	-7	-12	U	F	0.369		valid	C	GEN
OLFS01	BH	7/1/2010	10063155	000072-20-8	Endrin	0001	0.369	ug/kg	-7	-12	U	F	0.369		valid	C	GEN
OLFS01	BH	7/1/2010	10063155	000072-20-8	Endrin	0001	0.365	ug/kg	-2	-7	U	F	0.365		valid	C	GEN
OLFS01	BH	7/1/2010	10063155	007421-93-4	Endrin aldehyde	0001	0.369	ug/kg	-7	-12	U	F	0.369		valid	C	GEN
OLFS01	BH	7/1/2010	10063155	007421-93-4	Endrin aldehyde	0001	0.365	ug/kg	-2	-7	U	F	0.365		valid	C	GEN
OLFS01	BH	7/1/2010	10063155	053494-70-5	Endrin ketone	0001	0.365	ug/kg	-2	-7	U	F	0.365		valid	C	GEN
OLFS01	BH	7/1/2010	10063155	053494-70-5	Endrin ketone	0001	0.369	ug/kg	-7	-12	U	F	0.369		valid	C	GEN
OLFS01	BH	7/1/2010	10063155	000100-41-4	Ethylbenzene	0001	0.333	ug/kg	-11.5	-12	U	F	0.333		valid	G	GEN
OLFS01	BH	7/1/2010	10063155	000100-41-4	Ethylbenzene	0001	0.329	ug/kg	-6.5	-7	U	F	0.329		valid	G	GEN
OLFS01	BH	7/1/2010	10063155	000206-44-0	Fluoranthene	0001	10.9	ug/kg	-2	-7	U	F	10.9		valid	C	GEN
OLFS01	BH	7/1/2010	10063155	000206-44-0	Fluoranthene	0001	11.1	ug/kg	-7	-12	U	F	11.1		valid	C	GEN
OLFS01	BH	7/1/2010	10063155	000086-73-7	Fluorene	0001	11.1	ug/kg	-7	-12	U	F	11.1		valid	C	GEN
OLFS01	BH	7/1/2010	10063155	000086-73-7	Fluorene	0001	10.9	ug/kg	-2	-7	U	F	10.9		valid	C	GEN
OLFS01	BH	7/1/2010	10063155	000058-89-9	gamma-BHC (Lindane)	0001	0.183	ug/kg	-2	-7	U	F	0.183		valid	C	GEN
OLFS01	BH	7/1/2010	10063155	000058-89-9	gamma-BHC (Lindane)	0001	0.184	ug/kg	-7	-12	U	F	0.184		valid	C	GEN
OLFS01	BH	7/1/2010	10063155	005103-74-2	gamma-Chlordane	0001	0.184	ug/kg	-7	-12	U	F	0.184		valid	C	GEN
OLFS01	BH	7/1/2010	10063155	005103-74-2	gamma-Chlordane	0001	0.183	ug/kg	-2	-7	U	F	0.183		valid	C	GEN
OLFS01	BH	7/1/2010	10063155	000076-44-8	Heptachlor	0001	0.184	ug/kg	-7	-12	U	F	0.184		valid	C	GEN
OLFS01	BH	7/1/2010	10063155	000076-44-8	Heptachlor	0001	0.183	ug/kg	-2	-7	U	F	0.183		valid	C	GEN
OLFS01	BH	7/1/2010	10063155	001024-57-3	Heptachlor epoxide	0001	0.228	ug/kg	-2	-7	U	F	0.228		valid	C	GEN
OLFS01	BH	7/1/2010	10063155	001024-57-3	Heptachlor epoxide	0001	0.231	ug/kg	-7	-12	U	F	0.231		valid	C	GEN
OLFS01	BH	7/1/2010	10063155	000118-74-1	Hexachlorobenzene	0001	72.8	ug/kg	-2	-7	U	F	72.8		valid	C	GEN
OLFS01	BH	7/1/2010	10063155	000118-74-1	Hexachlorobenzene	0001	73.8	ug/kg	-7	-12	U	F	73.8		valid	C	GEN
OLFS01	BH	7/1/2010	10063155	000087-68-3	Hexachlorobutadiene	0001	73.8	ug/kg	-7	-12	U	F	73.8		valid	C	GEN
OLFS01	BH	7/1/2010	10063155	000087-68-3	Hexachlorobutadiene	0001	72.8	ug/kg	-2	-7	U	F	72.8		valid	C	GEN
OLFS01	BH	7/1/2010	10063155	000077-47-4	Hexachlorocyclopentadiene	0001	73.8	ug/kg	-7	-12	U	F	73.8		valid	C	GEN
OLFS01	BH	7/1/2010	10063155	000077-47-4	Hexachlorocyclopentadiene	0001	72.8	ug/kg	-2	-7	U	F	72.8		valid	C	GEN
OLFS01	BH	7/1/2010	10063155	000067-72-1	Hexachloroethane	0001	73.8	ug/kg	-7	-12	U	F	73.8		valid	C	GEN
OLFS01	BH	7/1/2010	10063155	000067-72-1	Hexachloroethane	0001	72.8	ug/kg	-2	-7	U	F	72.8		valid	C	GEN
OLFS01	BH	7/1/2010	10063155	000193-39-5	Indeno(1,2,3-cd)pyrene	0001	10.9	ug/kg	-2	-7	U	F	10.9		valid	C	GEN
OLFS01	BH	7/1/2010	10063155	000193-39-5	Indeno(1,2,3-cd)pyrene	0001	11.1	ug/kg	-7	-12	U	F	11.1		valid	C	GEN
OLFS01	BH	7/1/2010	10063155	07439-89-6	Iron	0001	14400	mg/kg	-7	-12		F	25.5		J	C	GEN
OLFS01	BH	7/1/2010	10063155	07439-89-6	Iron	0001	13100	mg/kg	-2	-7		F	26.9		J	C	GEN
OLFS01	BH	7/1/2010	10063155	000078-59-1	Isophorone	0001	73.8	ug/kg	-7	-12	U	F	73.8		valid	C	GEN
OLFS01	BH	7/1/2010	10063155	000078-59-1	Isophorone	0001	72.8	ug/kg	-2	-7	U	F	72.8		valid	C	GEN
OLFS01	BH	7/1/2010	10063155	07439-92-1	Lead	0001	4.97	mg/kg	-2	-7		F	0.108		valid	C	GEN
OLFS01	BH	7/1/2010	10063155	07439-92-1	Lead	0001	5.1	mg/kg	-7	-12		F	0.102		valid	C	GEN
OLFS01	BH	7/1/2010	10063155	07439-93-2	Lithium	0001	10.8	mg/kg	-7	-12	N	F	2.04		J	C	GEN
OLFS01	BH	7/1/2010	10063155	07439-93-2	Lithium	0001	7.48	mg/kg	-2	-7	BN	F	2.15		J	C	GEN
OLFS01	BH	7/1/2010	10063155	065794-96-9	m+p Methylphenol	0001	111	ug/kg	-7	-12	U	F	111		valid	C	GEN
OLFS01	BH	7/1/2010	10063155	065794-96-9	m+p Methylphenol	0001	109	ug/kg	-2	-7	U	F	109		valid	C	GEN
OLFS01	BH	7/1/2010	10063155	07439-95-4	Magnesium	0001	1620	mg/kg	-2	-7		F	8.08		valid	C	GEN
OLFS01	BH	7/1/2010	10063155	07439-95-4	Magnesium	0001	2970	mg/kg	-7	-12		F	7.66		valid	C	GEN
OLFS01	BH	7/1/2010	10063155	07439-96-5	Manganese	0001	177	mg/kg	-7	-12	*	F	1.02		J	C	GEN
OLFS01	BH	7/1/2010	10063155	07439-96-5	Manganese	0001	76.1	mg/kg	-2	-7	*	F	1.08		J	C	GEN
OLFS01	BH	7/1/2010	10063155	07439-97-6	Mercury	0001	0.00806	mg/kg	-7	-12	B*EN	F	0.00402		J	C	GEN
OLFS01	BH	7/1/2010	10063155	07439-97-6	Mercury	0001	0.0258	mg/kg	-2	-7	B*EN	F	0.00421		J	C	GEN
OLFS01	BH	7/1/2010	10063155	000072-43-5	Methoxychlor	0001	1.83	ug/kg	-2	-7	U	F	1.83		valid	C	GEN
OLFS01	BH	7/1/2010	10063155	000072-43-5	Methoxychlor	0001	1.84	ug/kg	-7	-12	U	F	1.84		valid	C	GEN
OLFS01	BH	7/1/2010	10063155	000075-09-2	Methylene chloride	0001	3.18	ug/kg	-11.5	-12	J	F	2.22		valid	G	GEN
OLFS01	BH	7/1/2010	10063155	000075-09-2	Methylene chloride	0001	3.41	ug/kg	-6.5	-7	J	F	2.19		valid	G	GEN
OLFS01	BH	7/1/2010	10063155	07439-98-7	Molybdenum	0001	0.521	mg/kg	-7	-12	*N	F	0.0613		J	C	GEN
OLFS01	BH	7/1/2010	10063155	07439-98-7	Molybdenum	0001	0.738	mg/kg	-2	-7	*N	F	0.0646		J	C	GEN
OLFS01	BH	7/1/2010	10063155	000091-20-3	Naphthalene	0001	24.5	ug/kg	-2	-7	J	F	10.9		valid	C	GEN
OLFS01	BH	7/1/2010	10063155	000091-20-3	Naphthalene	0001	11.1	ug/kg	-7	-12	U	F	11.1		valid	C	GEN
OLFS01	BH	7/1/2010	10063155	07440-02-0	Nickel	0001	8.52	mg/kg	-2	-7	N	F	0.538		J	C	GEN
OLFS01	BH	7/1/2010	10063155	07440-02-0	Nickel	0001	10.6	mg/kg	-7	-12	N	F	0.511		valid	C	GEN
OLFS01	BH	7/1/2010	10063155	000098-95-3	Nitrobenzene	0001	73.8	ug/kg	-7	-12	U	F	73.8		valid	C	GEN

LOCATION CODE	LOCATION TYPE	DATE SAMPLED	REQUISITION NUMBER	CAS	ANALYTE	SAMPLE ID	RESULT	UNITS	SAMPLE ELEVATION	SAMPLE BOTTOM	LAB QUALIFIERS	SAMPLE TYPE	DETECTION LIMIT	UNCER-TAINTY	DATA VALIDATION QUALIFIERS	COLLECTION_ METHOD	LAB_CODE
OLFS01	BH	7/1/2010	10063155	000098-95-3	Nitrobenzene	0001	72.8	ug/kg	-2	-7	U	F	72.8		valid	C	GEN
OLFS01	BH	7/1/2010	10063155	000621-64-7	N-Nitrosodi-n-propylamine	0001	73.8	ug/kg	-7	-12	U	F	73.8		valid	C	GEN
OLFS01	BH	7/1/2010	10063155	000621-64-7	N-Nitrosodi-n-propylamine	0001	72.8	ug/kg	-2	-7	U	F	72.8		valid	C	GEN
OLFS01	BH	7/1/2010	10063155	000087-86-5	Pentachlorophenol	0001	92.2	ug/kg	-7	-12	U	F	92.2		valid	C	GEN
OLFS01	BH	7/1/2010	10063155	000087-86-5	Pentachlorophenol	0001	91	ug/kg	-2	-7	U	F	91		valid	C	GEN
OLFS01	BH	7/1/2010	10063155	000085-01-8	Phenanthrene	0001	11.1	ug/kg	-7	-12	U	F	11.1		valid	C	GEN
OLFS01	BH	7/1/2010	10063155	000085-01-8	Phenanthrene	0001	10.9	ug/kg	-2	-7	U	F	10.9		valid	C	GEN
OLFS01	BH	7/1/2010	10063155	000108-95-2	Phenol	0001	72.8	ug/kg	-2	-7	U	F	72.8		valid	C	GEN
OLFS01	BH	7/1/2010	10063155	000108-95-2	Phenol	0001	73.8	ug/kg	-7	-12	U	F	73.8		valid	C	GEN
OLFS01	BH	7/1/2010	10063155	PU-239,240	Plutonium-239, 240	0001	0.0281	pCi/g	-7	-12	U	F	0.0913	0.0277	valid	C	GEN
OLFS01	BH	7/1/2010	10063155	PU-239,240	Plutonium-239, 240	0001	0.0269	pCi/g	-2	-7	U	F	0.0872	0.0373	valid	C	GEN
OLFS01	BH	7/1/2010	10063155	07440-09-7	Potassium	0001	2550	mg/kg	-7	-12	N	F	81.7		J	C	GEN
OLFS01	BH	7/1/2010	10063155	07440-09-7	Potassium	0001	1270	mg/kg	-2	-7	N	F	86.1		J	C	GEN
OLFS01	BH	7/1/2010	10063155	000129-00-0	Pyrene	0001	11.1	ug/kg	-7	-12	U	F	11.1		valid	C	GEN
OLFS01	BH	7/1/2010	10063155	000129-00-0	Pyrene	0001	10.9	ug/kg	-2	-7	U	F	10.9		valid	C	GEN
OLFS01	BH	7/1/2010	10063155	07782-49-2	Selenium	0001	0.538	mg/kg	-2	-7	U	F	0.538		valid	C	GEN
OLFS01	BH	7/1/2010	10063155	07782-49-2	Selenium	0001	0.511	mg/kg	-7	-12	U	F	0.511		valid	C	GEN
OLFS01	BH	7/1/2010	10063155	07440-22-4	Silver	0001	0.302	mg/kg	-2	-7	B*	F	0.097		J	C	GEN
OLFS01	BH	7/1/2010	10063155	07440-22-4	Silver	0001	0.609	mg/kg	-7	-12	*	F	0.107		J	C	GEN
OLFS01	BH	7/1/2010	10063155	07440-23-5	Sodium	0001	81.7	mg/kg	-7	-12	U	F	81.7		valid	C	GEN
OLFS01	BH	7/1/2010	10063155	07440-23-5	Sodium	0001	86.1	mg/kg	-2	-7	U	F	86.1		valid	C	GEN
OLFS01	BH	7/1/2010	10063155	07440-24-6	Strontium	0001	12.1	mg/kg	-7	-12	*N	F	2.04		J	C	GEN
OLFS01	BH	7/1/2010	10063155	07440-24-6	Strontium	0001	10.1	mg/kg	-2	-7	B*N	F	2.15		J	C	GEN
OLFS01	BH	7/1/2010	10063155	000100-42-5	Styrene	0001	0.333	ug/kg	-11.5	-12	U	F	0.333		valid	G	GEN
OLFS01	BH	7/1/2010	10063155	000100-42-5	Styrene	0001	0.329	ug/kg	-6.5	-7	U	F	0.329		valid	G	GEN
OLFS01	BH	7/1/2010	10063155	000127-18-4	Tetrachloroethene	0001	0.333	ug/kg	-11.5	-12	U	F	0.333		valid	G	GEN
OLFS01	BH	7/1/2010	10063155	000127-18-4	Tetrachloroethene	0001	0.329	ug/kg	-6.5	-7	U	F	0.329		valid	G	GEN
OLFS01	BH	7/1/2010	10063155	07440-28-0	Thallium	0001	0.136	mg/kg	-2	-7	B	F	0.0646		valid	C	GEN
OLFS01	BH	7/1/2010	10063155	07440-28-0	Thallium	0001	0.186	mg/kg	-7	-12	B	F	0.0613		valid	C	GEN
OLFS01	BH	7/1/2010	10063155	07440-31-5	Tin	0001	0.322	mg/kg	-7	-12	U	F	0.322		valid	C	GEN
OLFS01	BH	7/1/2010	10063155	07440-31-5	Tin	0001	0.291	mg/kg	-2	-7	U	F	0.291		valid	C	GEN
OLFS01	BH	7/1/2010	10063155	000108-88-3	Toluene	0001	0.333	ug/kg	-11.5	-12	U	F	0.333		valid	G	GEN
OLFS01	BH	7/1/2010	10063155	000108-88-3	Toluene	0001	0.329	ug/kg	-6.5	-7	U	F	0.329		valid	G	GEN
OLFS01	BH	7/1/2010	10063155	000540-59-0	Total 1,2-Dichloroethene	0001	0.333	ug/kg	-11.5	-12	U	F	0.333		valid	G	GEN
OLFS01	BH	7/1/2010	10063155	000540-59-0	Total 1,2-Dichloroethene	0001	0.329	ug/kg	-6.5	-7	U	F	0.329		valid	G	GEN
OLFS01	BH	7/1/2010	10063155	001330-20-7	Total Xylenes	0001	0.333	ug/kg	-11.5	-12	U	F	0.333		valid	G	GEN
OLFS01	BH	7/1/2010	10063155	001330-20-7	Total Xylenes	0001	0.329	ug/kg	-6.5	-7	U	F	0.329		valid	G	GEN
OLFS01	BH	7/1/2010	10063155	008001-35-2	Toxaphene	0001	6.14	ug/kg	-7	-12	U	F	6.14		valid	C	GEN
OLFS01	BH	7/1/2010	10063155	008001-35-2	Toxaphene	0001	6.08	ug/kg	-2	-7	U	F	6.08		valid	C	GEN
OLFS01	BH	7/1/2010	10063155	010061-02-6	trans-1,3-dichloropropene	0001	0.333	ug/kg	-11.5	-12	U	F	0.333		valid	G	GEN
OLFS01	BH	7/1/2010	10063155	010061-02-6	trans-1,3-dichloropropene	0001	0.329	ug/kg	-6.5	-7	U	F	0.329		valid	G	GEN
OLFS01	BH	7/1/2010	10063155	000079-01-6	Trichloroethene	0001	0.362	ug/kg	-6.5	-7	U	F	0.362		valid	G	GEN
OLFS01	BH	7/1/2010	10063155	000079-01-6	Trichloroethene	0001	0.366	ug/kg	-11.5	-12	U	F	0.366		valid	G	GEN
OLFS01	BH	7/1/2010	10063155	07440-61-1	Uranium	0001	1.03	mg/kg	-2	-7		F	0.0142		valid	C	GEN
OLFS01	BH	7/1/2010	10063155	07440-61-1	Uranium	0001	0.971	mg/kg	-7	-12		F	0.0135		valid	C	GEN
OLFS01	BH	7/1/2010	10063155	U-234	Uranium-234	0001	0.851	pCi/g	-2	-7		F	0.326	0.276	J	C	GEN
OLFS01	BH	7/1/2010	10063155	U-234	Uranium-234	0001	0.978	pCi/g	-7	-12		F	0.323	0.304	valid	C	GEN
OLFS01	BH	7/1/2010	10063155	U-235+236	Uranium-235/236	0001	0.124	pCi/g	-7	-12	U	F	0.215	0.129	valid	C	GEN
OLFS01	BH	7/1/2010	10063155	U-235+236	Uranium-235/236	0001	0.0837	pCi/g	-2	-7	U	F	0.218	0.101	valid	C	GEN
OLFS01	BH	7/1/2010	10063155	U-238	Uranium-238	0001	1.39	pCi/g	-7	-12		F	0.23	0.366	valid	C	GEN
OLFS01	BH	7/1/2010	10063155	U-238	Uranium-238	0001	1.3	pCi/g	-2	-7		F	0.233	0.35	valid	C	GEN
OLFS01	BH	7/1/2010	10063155	07440-62-2	Vanadium	0001	33.6	mg/kg	-2	-7	N	F	2.15		J	C	GEN
OLFS01	BH	7/1/2010	10063155	07440-62-2	Vanadium	0001	26	mg/kg	-7	-12	N	F	2.04		J	C	GEN
OLFS01	BH	7/1/2010	10063155	000075-01-4	Vinyl chloride	0001	0.329	ug/kg	-6.5	-7	U	F	0.329		valid	G	GEN
OLFS01	BH	7/1/2010	10063155	000075-01-4	Vinyl chloride	0001	0.333	ug/kg	-11.5	-12	U	F	0.333		valid	G	GEN
OLFS01	BH	7/1/2010	10063155	07440-66-6	Zinc	0001	25.9	mg/kg	-7	-12	N	F	0.408		J	C	GEN
OLFS01	BH	7/1/2010	10063155	07440-66-6	Zinc	0001	17.9	mg/kg	-2	-7	N	F	0.431		J	C	GEN
OLFS02	BH	7/1/2010	10063155	000071-55-6	1,1,1-Trichloroethane	0001	0.337	ug/kg	-6.5	-7	U	F	0.337		valid	G	GEN
OLFS02	BH	7/1/2010	10063155	000071-55-6	1,1,1-Trichloroethane	0001	0.392	ug/kg	-26.5	-27	U	F	0.392		valid	G	GEN
OLFS02	BH	7/1/2010	10063155	000071-55-6	1,1,1-Trichloroethane	0001	0.318	ug/kg	-11.5	-12	U	F	0.318		valid	G	GEN
OLFS02	BH	7/1/2010	10063155	000071-55-6	1,1,1-Trichloroethane	0001	0.326	ug/kg	-21.5	-22	U	F	0.326		valid	G	GEN
OLFS02	BH	7/1/2010	10063155	000071-55-6	1,1,1-Trichloroethane	0001	0.351	ug/kg	-16.5	-17	U	F	0.351		valid	G	GEN
OLFS02	BH	7/1/2010	10063155	000079-34-5	1,1,2,2-Tetrachloroethane	0001	0.392	ug/kg	-26.5	-27	U	F	0.392		valid	G	GEN
OLFS02	BH	7/1/2010	10063155	000079-34-5	1,1,2,2-Tetrachloroethane	0001	0.326	ug/kg	-21.5	-22	U	F	0.326		valid	G	GEN
OLFS02	BH	7/1/2010	10063155	000079-34-5	1,1,2,2-Tetrachloroethane	0001	0.318	ug/kg	-11.5	-12	U	F	0.318		valid	G	GEN

LOCATION CODE	LOCATION TYPE	DATE SAMPLED	REQUISITION NUMBER	CAS	ANALYTE	SAMPLE ID	RESULT	UNITS	SAMPLE ELEVATION	SAMPLE BOTTOM	LAB QUALIFIERS	SAMPLE TYPE	DETECTION LIMIT	UNCER-TAINTY	DATA VALIDATION QUALIFIERS	COLLECTION_ METHOD	LAB_CODE
OLFS02	BH	7/1/2010	10063155	000079-34-5	1,1,2,2-Tetrachloroethane	0001	0.337	ug/kg	-6.5	-7	U	F	0.337		valid	G	GEN
OLFS02	BH	7/1/2010	10063155	000079-34-5	1,1,2,2-Tetrachloroethane	0001	0.351	ug/kg	-16.5	-17	U	F	0.351		valid	G	GEN
OLFS02	BH	7/1/2010	10063155	000079-00-5	1,1,2-Trichloroethane	0001	0.318	ug/kg	-11.5	-12	U	F	0.318		valid	G	GEN
OLFS02	BH	7/1/2010	10063155	000079-00-5	1,1,2-Trichloroethane	0001	0.392	ug/kg	-26.5	-27	U	F	0.392		valid	G	GEN
OLFS02	BH	7/1/2010	10063155	000079-00-5	1,1,2-Trichloroethane	0001	0.351	ug/kg	-16.5	-17	U	F	0.351		valid	G	GEN
OLFS02	BH	7/1/2010	10063155	000079-00-5	1,1,2-Trichloroethane	0001	0.326	ug/kg	-21.5	-22	U	F	0.326		valid	G	GEN
OLFS02	BH	7/1/2010	10063155	000079-00-5	1,1,2-Trichloroethane	0001	0.337	ug/kg	-6.5	-7	U	F	0.337		valid	G	GEN
OLFS02	BH	7/1/2010	10063155	000075-34-3	1,1-Dichloroethane	0001	0.337	ug/kg	-6.5	-7	U	F	0.337		valid	G	GEN
OLFS02	BH	7/1/2010	10063155	000075-34-3	1,1-Dichloroethane	0001	0.351	ug/kg	-16.5	-17	U	F	0.351		valid	G	GEN
OLFS02	BH	7/1/2010	10063155	000075-34-3	1,1-Dichloroethane	0001	0.326	ug/kg	-21.5	-22	U	F	0.326		valid	G	GEN
OLFS02	BH	7/1/2010	10063155	000075-34-3	1,1-Dichloroethane	0001	0.318	ug/kg	-11.5	-12	U	F	0.318		valid	G	GEN
OLFS02	BH	7/1/2010	10063155	000075-34-3	1,1-Dichloroethane	0001	0.392	ug/kg	-26.5	-27	U	F	0.392		valid	G	GEN
OLFS02	BH	7/1/2010	10063155	000075-35-4	1,1-Dichloroethene	0001	0.318	ug/kg	-11.5	-12	U	F	0.318		valid	G	GEN
OLFS02	BH	7/1/2010	10063155	000075-35-4	1,1-Dichloroethene	0001	0.392	ug/kg	-26.5	-27	U	F	0.392		valid	G	GEN
OLFS02	BH	7/1/2010	10063155	000075-35-4	1,1-Dichloroethene	0001	0.326	ug/kg	-21.5	-22	U	F	0.326		valid	G	GEN
OLFS02	BH	7/1/2010	10063155	000075-35-4	1,1-Dichloroethene	0001	0.337	ug/kg	-6.5	-7	U	F	0.337		valid	G	GEN
OLFS02	BH	7/1/2010	10063155	000075-35-4	1,1-Dichloroethene	0001	0.351	ug/kg	-16.5	-17	U	F	0.351		valid	G	GEN
OLFS02	BH	7/1/2010	10063155	000120-82-1	1,2,4-Trichlorobenzene	0001	86.4	ug/kg	-22	-27	U	F	86.4		valid	C	GEN
OLFS02	BH	7/1/2010	10063155	000120-82-1	1,2,4-Trichlorobenzene	0001	77.8	ug/kg	-12	-17	U	F	77.8		valid	C	GEN
OLFS02	BH	7/1/2010	10063155	000120-82-1	1,2,4-Trichlorobenzene	0001	74.6	ug/kg	-2	-7	U	F	74.6		valid	C	GEN
OLFS02	BH	7/1/2010	10063155	000095-50-1	1,2-Dichlorobenzene	0001	77.8	ug/kg	-12	-17	U	F	77.8		valid	C	GEN
OLFS02	BH	7/1/2010	10063155	000095-50-1	1,2-Dichlorobenzene	0001	86.4	ug/kg	-22	-27	U	F	86.4		valid	C	GEN
OLFS02	BH	7/1/2010	10063155	000095-50-1	1,2-Dichlorobenzene	0001	74.6	ug/kg	-2	-7	U	F	74.6		valid	C	GEN
OLFS02	BH	7/1/2010	10063155	000107-06-2	1,2-Dichloroethane	0001	0.351	ug/kg	-16.5	-17	U	F	0.351		valid	G	GEN
OLFS02	BH	7/1/2010	10063155	000107-06-2	1,2-Dichloroethane	0001	0.392	ug/kg	-26.5	-27	U	F	0.392		valid	G	GEN
OLFS02	BH	7/1/2010	10063155	000107-06-2	1,2-Dichloroethane	0001	0.318	ug/kg	-11.5	-12	U	F	0.318		valid	G	GEN
OLFS02	BH	7/1/2010	10063155	000107-06-2	1,2-Dichloroethane	0001	0.326	ug/kg	-21.5	-22	U	F	0.326		valid	G	GEN
OLFS02	BH	7/1/2010	10063155	000107-06-2	1,2-Dichloroethane	0001	0.337	ug/kg	-6.5	-7	U	F	0.337		valid	G	GEN
OLFS02	BH	7/1/2010	10063155	000078-87-5	1,2-Dichloropropane	0001	0.318	ug/kg	-11.5	-12	U	F	0.318		valid	G	GEN
OLFS02	BH	7/1/2010	10063155	000078-87-5	1,2-Dichloropropane	0001	0.351	ug/kg	-16.5	-17	U	F	0.351		valid	G	GEN
OLFS02	BH	7/1/2010	10063155	000078-87-5	1,2-Dichloropropane	0001	0.326	ug/kg	-21.5	-22	U	F	0.326		valid	G	GEN
OLFS02	BH	7/1/2010	10063155	000078-87-5	1,2-Dichloropropane	0001	0.337	ug/kg	-6.5	-7	U	F	0.337		valid	G	GEN
OLFS02	BH	7/1/2010	10063155	000078-87-5	1,2-Dichloropropane	0001	0.392	ug/kg	-26.5	-27	U	F	0.392		valid	G	GEN
OLFS02	BH	7/1/2010	10063155	000541-73-1	1,3-Dichlorobenzene	0001	86.4	ug/kg	-22	-27	U	F	86.4		valid	C	GEN
OLFS02	BH	7/1/2010	10063155	000541-73-1	1,3-Dichlorobenzene	0001	74.6	ug/kg	-2	-7	U	F	74.6		valid	C	GEN
OLFS02	BH	7/1/2010	10063155	000541-73-1	1,3-Dichlorobenzene	0001	77.8	ug/kg	-12	-17	U	F	77.8		valid	C	GEN
OLFS02	BH	7/1/2010	10063155	000106-46-7	1,4-Dichlorobenzene	0001	74.6	ug/kg	-2	-7	U	F	74.6		valid	C	GEN
OLFS02	BH	7/1/2010	10063155	000106-46-7	1,4-Dichlorobenzene	0001	86.4	ug/kg	-22	-27	U	F	86.4		valid	C	GEN
OLFS02	BH	7/1/2010	10063155	000106-46-7	1,4-Dichlorobenzene	0001	77.8	ug/kg	-12	-17	U	F	77.8		valid	C	GEN
OLFS02	BH	7/1/2010	10063155	000105-67-9	2, 4-Dimethylphenol	0001	151	ug/kg	-22	-27	U	F	151		valid	C	GEN
OLFS02	BH	7/1/2010	10063155	000105-67-9	2, 4-Dimethylphenol	0001	130	ug/kg	-2	-7	U	F	130		valid	C	GEN
OLFS02	BH	7/1/2010	10063155	000105-67-9	2, 4-Dimethylphenol	0001	136	ug/kg	-12	-17	U	F	136		valid	C	GEN
OLFS02	BH	7/1/2010	10063155	000095-95-4	2,4,5-Trichlorophenol	0001	77.8	ug/kg	-12	-17	U	F	77.8		valid	C	GEN
OLFS02	BH	7/1/2010	10063155	000095-95-4	2,4,5-Trichlorophenol	0001	74.6	ug/kg	-2	-7	U	F	74.6		valid	C	GEN
OLFS02	BH	7/1/2010	10063155	000095-95-4	2,4,5-Trichlorophenol	0001	86.4	ug/kg	-22	-27	U	F	86.4		valid	C	GEN
OLFS02	BH	7/1/2010	10063155	000088-06-2	2,4,6-Trichlorophenol	0001	77.8	ug/kg	-12	-17	U	F	77.8		valid	C	GEN
OLFS02	BH	7/1/2010	10063155	000088-06-2	2,4,6-Trichlorophenol	0001	86.4	ug/kg	-22	-27	U	F	86.4		valid	C	GEN
OLFS02	BH	7/1/2010	10063155	000088-06-2	2,4,6-Trichlorophenol	0001	74.6	ug/kg	-2	-7	U	F	74.6		valid	C	GEN
OLFS02	BH	7/1/2010	10063155	000120-83-2	2,4-Dichlorophenol	0001	77.8	ug/kg	-12	-17	U	F	77.8		valid	C	GEN
OLFS02	BH	7/1/2010	10063155	000120-83-2	2,4-Dichlorophenol	0001	74.6	ug/kg	-2	-7	U	F	74.6		valid	C	GEN
OLFS02	BH	7/1/2010	10063155	000120-83-2	2,4-Dichlorophenol	0001	86.4	ug/kg	-22	-27	U	F	86.4		valid	C	GEN
OLFS02	BH	7/1/2010	10063155	000051-28-5	2,4-Dinitrophenol	0001	148	ug/kg	-12	-17	U	F	148		valid	C	GEN
OLFS02	BH	7/1/2010	10063155	000051-28-5	2,4-Dinitrophenol	0001	164	ug/kg	-22	-27	U	F	164		valid	C	GEN
OLFS02	BH	7/1/2010	10063155	000051-28-5	2,4-Dinitrophenol	0001	142	ug/kg	-2	-7	U	F	142		valid	C	GEN
OLFS02	BH	7/1/2010	10063155	000121-14-2	2,4-Dinitrotoluene	0001	37.3	ug/kg	-2	-7	U	F	37.3		valid	C	GEN
OLFS02	BH	7/1/2010	10063155	000121-14-2	2,4-Dinitrotoluene	0001	38.9	ug/kg	-12	-17	U	F	38.9		valid	C	GEN
OLFS02	BH	7/1/2010	10063155	000121-14-2	2,4-Dinitrotoluene	0001	43.2	ug/kg	-22	-27	U	F	43.2		valid	C	GEN
OLFS02	BH	7/1/2010	10063155	000606-20-2	2,6-Dinitrotoluene	0001	37.3	ug/kg	-2	-7	U	F	37.3		valid	C	GEN
OLFS02	BH	7/1/2010	10063155	000606-20-2	2,6-Dinitrotoluene	0001	43.2	ug/kg	-22	-27	U	F	43.2		valid	C	GEN
OLFS02	BH	7/1/2010	10063155	000606-20-2	2,6-Dinitrotoluene	0001	38.9	ug/kg	-12	-17	U	F	38.9		valid	C	GEN
OLFS02	BH	7/1/2010	10063155	000078-93-3	2-Butanone	0001	1.96	ug/kg	-26.5	-27	U	F	1.96		valid	G	GEN
OLFS02	BH	7/1/2010	10063155	000078-93-3	2-Butanone	0001	1.63	ug/kg	-21.5	-22	U	F	1.63		valid	G	GEN
OLFS02	BH	7/1/2010	10063155	000078-93-3	2-Butanone	0001	1.68	ug/kg	-6.5	-7	U	F	1.68		valid	G	GEN
OLFS02	BH	7/1/2010	10063155	000078-93-3	2-Butanone	0001	1.59	ug/kg	-11.5	-12	U	F	1.59		valid	G	GEN
OLFS02	BH	7/1/2010	10063155	000078-93-3	2-Butanone	0001	1.75	ug/kg	-16.5	-17	U	F	1.75		valid	G	GEN

LOCATION CODE	LOCATION TYPE	DATE SAMPLED	REQUISITION NUMBER	CAS	ANALYTE	SAMPLE ID	RESULT	UNITS	SAMPLE ELEVATION	SAMPLE BOTTOM	LAB QUALIFIERS	SAMPLE TYPE	DETECTION LIMIT	UNCER-TAINTY	DATA VALIDATION QUALIFIERS	COLLECTION_ METHOD	LAB_CODE
OLFS02	BH	7/1/2010	10063155	000091-58-7	2-Chloronaphthalene	0001	12.8	ug/kg	-12	-17	U	F	12.8		valid	C	GEN
OLFS02	BH	7/1/2010	10063155	000091-58-7	2-Chloronaphthalene	0001	14.3	ug/kg	-22	-27	U	F	14.3		valid	C	GEN
OLFS02	BH	7/1/2010	10063155	000091-58-7	2-Chloronaphthalene	0001	12.3	ug/kg	-2	-7	U	F	12.3		valid	C	GEN
OLFS02	BH	7/1/2010	10063155	000095-57-8	2-Chlorophenol	0001	86.4	ug/kg	-22	-27	U	F	86.4		valid	C	GEN
OLFS02	BH	7/1/2010	10063155	000095-57-8	2-Chlorophenol	0001	77.8	ug/kg	-12	-17	U	F	77.8		valid	C	GEN
OLFS02	BH	7/1/2010	10063155	000095-57-8	2-Chlorophenol	0001	74.6	ug/kg	-2	-7	U	F	74.6		valid	C	GEN
OLFS02	BH	7/1/2010	10063155	000591-78-6	2-Hexanone	0001	1.96	ug/kg	-26.5	-27	U	F	1.96		valid	G	GEN
OLFS02	BH	7/1/2010	10063155	000591-78-6	2-Hexanone	0001	1.59	ug/kg	-11.5	-12	U	F	1.59		valid	G	GEN
OLFS02	BH	7/1/2010	10063155	000591-78-6	2-Hexanone	0001	1.75	ug/kg	-16.5	-17	U	F	1.75		valid	G	GEN
OLFS02	BH	7/1/2010	10063155	000591-78-6	2-Hexanone	0001	1.68	ug/kg	-6.5	-7	U	F	1.68		valid	G	GEN
OLFS02	BH	7/1/2010	10063155	000591-78-6	2-Hexanone	0001	1.63	ug/kg	-21.5	-22	U	F	1.63		valid	G	GEN
OLFS02	BH	7/1/2010	10063155	000091-57-6	2-Methylnaphthalene	0001	7.46	ug/kg	-2	-7	U	F	7.46		valid	C	GEN
OLFS02	BH	7/1/2010	10063155	000091-57-6	2-Methylnaphthalene	0001	8.64	ug/kg	-22	-27	U	F	8.64		valid	C	GEN
OLFS02	BH	7/1/2010	10063155	000091-57-6	2-Methylnaphthalene	0001	7.78	ug/kg	-12	-17	U	F	7.78		valid	C	GEN
OLFS02	BH	7/1/2010	10063155	000095-48-7	2-Methylphenol	0001	74.6	ug/kg	-2	-7	U	F	74.6		valid	C	GEN
OLFS02	BH	7/1/2010	10063155	000095-48-7	2-Methylphenol	0001	77.8	ug/kg	-12	-17	U	F	77.8		valid	C	GEN
OLFS02	BH	7/1/2010	10063155	000095-48-7	2-Methylphenol	0001	86.4	ug/kg	-22	-27	U	F	86.4		valid	C	GEN
OLFS02	BH	7/1/2010	10063155	000088-74-4	2-Nitroaniline	0001	77.8	ug/kg	-12	-17	U	F	77.8		valid	C	GEN
OLFS02	BH	7/1/2010	10063155	000088-74-4	2-Nitroaniline	0001	86.4	ug/kg	-22	-27	U	F	86.4		valid	C	GEN
OLFS02	BH	7/1/2010	10063155	000088-74-4	2-Nitroaniline	0001	74.6	ug/kg	-2	-7	U	F	74.6		valid	C	GEN
OLFS02	BH	7/1/2010	10063155	000088-75-5	2-Nitrophenol	0001	86.4	ug/kg	-22	-27	U	F	86.4		valid	C	GEN
OLFS02	BH	7/1/2010	10063155	000088-75-5	2-Nitrophenol	0001	74.6	ug/kg	-2	-7	U	F	74.6		valid	C	GEN
OLFS02	BH	7/1/2010	10063155	000088-75-5	2-Nitrophenol	0001	77.8	ug/kg	-12	-17	U	F	77.8		valid	C	GEN
OLFS02	BH	7/1/2010	10063155	000091-94-1	3,3'-Dichlorobenzidine	0001	112	ug/kg	-2	-7	U	F	112		valid	C	GEN
OLFS02	BH	7/1/2010	10063155	000091-94-1	3,3'-Dichlorobenzidine	0001	117	ug/kg	-12	-17	U	F	117		valid	C	GEN
OLFS02	BH	7/1/2010	10063155	000091-94-1	3,3'-Dichlorobenzidine	0001	130	ug/kg	-22	-27	U	F	130		valid	C	GEN
OLFS02	BH	7/1/2010	10063155	000099-09-2	3-Nitroaniline	0001	77.8	ug/kg	-12	-17	U	F	77.8		valid	C	GEN
OLFS02	BH	7/1/2010	10063155	000099-09-2	3-Nitroaniline	0001	86.4	ug/kg	-22	-27	U	F	86.4		valid	C	GEN
OLFS02	BH	7/1/2010	10063155	000099-09-2	3-Nitroaniline	0001	74.6	ug/kg	-2	-7	U	F	74.6		valid	C	GEN
OLFS02	BH	7/1/2010	10063155	000072-54-8	4,4'-DDD	0001	0.374	ug/kg	-2	-7	U	F	0.374		valid	C	GEN
OLFS02	BH	7/1/2010	10063155	000072-54-8	4,4'-DDD	0001	0.389	ug/kg	-12	-17	U	F	0.389		valid	C	GEN
OLFS02	BH	7/1/2010	10063155	000072-55-9	4,4'-DDE	0001	0.374	ug/kg	-2	-7	U	F	0.374		valid	C	GEN
OLFS02	BH	7/1/2010	10063155	000072-55-9	4,4'-DDE	0001	0.389	ug/kg	-12	-17	U	F	0.389		valid	C	GEN
OLFS02	BH	7/1/2010	10063155	000050-29-3	4,4'-DDT	0001	0.374	ug/kg	-2	-7	U	F	0.374		valid	C	GEN
OLFS02	BH	7/1/2010	10063155	000050-29-3	4,4'-DDT	0001	0.389	ug/kg	-12	-17	U	F	0.389		valid	C	GEN
OLFS02	BH	7/1/2010	10063155	000534-52-1	4,6-Dinitro-2-methyl phenol	0001	77.8	ug/kg	-12	-17	U	F	77.8		valid	C	GEN
OLFS02	BH	7/1/2010	10063155	000534-52-1	4,6-Dinitro-2-methyl phenol	0001	86.4	ug/kg	-22	-27	U	F	86.4		valid	C	GEN
OLFS02	BH	7/1/2010	10063155	000534-52-1	4,6-Dinitro-2-methyl phenol	0001	74.6	ug/kg	-2	-7	U	F	74.6		valid	C	GEN
OLFS02	BH	7/1/2010	10063155	000101-55-3	4-Bromophenyl phenyl ether	0001	74.6	ug/kg	-2	-7	U	F	74.6		valid	C	GEN
OLFS02	BH	7/1/2010	10063155	000101-55-3	4-Bromophenyl phenyl ether	0001	77.8	ug/kg	-12	-17	U	F	77.8		valid	C	GEN
OLFS02	BH	7/1/2010	10063155	000101-55-3	4-Bromophenyl phenyl ether	0001	86.4	ug/kg	-22	-27	U	F	86.4		valid	C	GEN
OLFS02	BH	7/1/2010	10063155	000059-50-7	4-Chloro-3-methylphenol	0001	77.8	ug/kg	-12	-17	U	F	77.8		valid	C	GEN
OLFS02	BH	7/1/2010	10063155	000059-50-7	4-Chloro-3-methylphenol	0001	86.4	ug/kg	-22	-27	U	F	86.4		valid	C	GEN
OLFS02	BH	7/1/2010	10063155	000059-50-7	4-Chloro-3-methylphenol	0001	74.6	ug/kg	-2	-7	U	F	74.6		valid	C	GEN
OLFS02	BH	7/1/2010	10063155	000106-47-8	4-Chloroaniline	0001	74.6	ug/kg	-2	-7	U	F	74.6		valid	C	GEN
OLFS02	BH	7/1/2010	10063155	000106-47-8	4-Chloroaniline	0001	77.8	ug/kg	-12	-17	U	F	77.8		valid	C	GEN
OLFS02	BH	7/1/2010	10063155	000106-47-8	4-Chloroaniline	0001	86.4	ug/kg	-22	-27	U	F	86.4		valid	C	GEN
OLFS02	BH	7/1/2010	10063155	007005-72-3	4-Chlorophenyl phenyl ether	0001	74.6	ug/kg	-2	-7	U	F	74.6		valid	C	GEN
OLFS02	BH	7/1/2010	10063155	007005-72-3	4-Chlorophenyl phenyl ether	0001	77.8	ug/kg	-12	-17	U	F	77.8		valid	C	GEN
OLFS02	BH	7/1/2010	10063155	007005-72-3	4-Chlorophenyl phenyl ether	0001	86.4	ug/kg	-22	-27	U	F	86.4		valid	C	GEN
OLFS02	BH	7/1/2010	10063155	000108-10-1	4-Methyl-2-Pentanone	0001	1.36	ug/kg	-21.5	-22	U	F	1.36		valid	G	GEN
OLFS02	BH	7/1/2010	10063155	000108-10-1	4-Methyl-2-Pentanone	0001	1.33	ug/kg	-11.5	-12	U	F	1.33		valid	G	GEN
OLFS02	BH	7/1/2010	10063155	000108-10-1	4-Methyl-2-Pentanone	0001	1.4	ug/kg	-6.5	-7	U	F	1.4		valid	G	GEN
OLFS02	BH	7/1/2010	10063155	000108-10-1	4-Methyl-2-Pentanone	0001	1.63	ug/kg	-26.5	-27	U	F	1.63		valid	G	GEN
OLFS02	BH	7/1/2010	10063155	000108-10-1	4-Methyl-2-Pentanone	0001	1.46	ug/kg	-16.5	-17	U	F	1.46		valid	G	GEN
OLFS02	BH	7/1/2010	10063155	000100-01-6	4-Nitroaniline	0001	112	ug/kg	-2	-7	U	F	112		valid	C	GEN
OLFS02	BH	7/1/2010	10063155	000100-01-6	4-Nitroaniline	0001	117	ug/kg	-12	-17	U	F	117		valid	C	GEN
OLFS02	BH	7/1/2010	10063155	000100-01-6	4-Nitroaniline	0001	130	ug/kg	-22	-27	U	F	130		valid	C	GEN
OLFS02	BH	7/1/2010	10063155	000100-02-7	4-Nitrophenol	0001	143	ug/kg	-22	-27	U	F	143		valid	C	GEN
OLFS02	BH	7/1/2010	10063155	000100-02-7	4-Nitrophenol	0001	128	ug/kg	-12	-17	U	F	128		valid	C	GEN
OLFS02	BH	7/1/2010	10063155	000100-02-7	4-Nitrophenol	0001	123	ug/kg	-2	-7	U	F	123		valid	C	GEN
OLFS02	BH	7/1/2010	10063155	000083-32-9	Acenaphthene	0001	14.3	ug/kg	-22	-27	U	F	14.3		valid	C	GEN
OLFS02	BH	7/1/2010	10063155	000083-32-9	Acenaphthene	0001	12.8	ug/kg	-12	-17	U	F	12.8		valid	C	GEN
OLFS02	BH	7/1/2010	10063155	000083-32-9	Acenaphthene	0001	12.3	ug/kg	-2	-7	U	F	12.3		valid	C	GEN
OLFS02	BH	7/1/2010	10063155	000208-96-8	Acenaphthylene	0001	11.2	ug/kg	-2	-7	U	F	11.2		valid	C	GEN

LOCATION CODE	LOCATION TYPE	DATE SAMPLED	REQUISITION NUMBER	CAS	ANALYTE	SAMPLE ID	RESULT	UNITS	SAMPLE ELEVATION	SAMPLE BOTTOM	LAB QUALIFIERS	SAMPLE TYPE	DETECTION LIMIT	UNCER-TAINTY	DATA VALIDATION QUALIFIERS	COLLECTION_ METHOD	LAB_CODE
OLFS02	BH	7/1/2010	10063155	000208-96-8	Acenaphthylene	0001	13	ug/kg	-22	-27	U	F	13		valid	C	GEN
OLFS02	BH	7/1/2010	10063155	000208-96-8	Acenaphthylene	0001	11.7	ug/kg	-12	-17	U	F	11.7		valid	C	GEN
OLFS02	BH	7/1/2010	10063155	000067-64-1	Acetone	0001	2.17	ug/kg	-26.5	-27	U	F	2.17		valid	G	GEN
OLFS02	BH	7/1/2010	10063155	000067-64-1	Acetone	0001	1.8	ug/kg	-21.5	-22	U	F	1.8		valid	G	GEN
OLFS02	BH	7/1/2010	10063155	000067-64-1	Acetone	0001	1.94	ug/kg	-16.5	-17	U	F	1.94		valid	G	GEN
OLFS02	BH	7/1/2010	10063155	000067-64-1	Acetone	0001	1.86	ug/kg	-6.5	-7	U	F	1.86		valid	G	GEN
OLFS02	BH	7/1/2010	10063155	000067-64-1	Acetone	0001	1.76	ug/kg	-11.5	-12	U	F	1.76		valid	G	GEN
OLFS02	BH	7/1/2010	10063155	000309-00-2	Aldrin	0001	0.187	ug/kg	-2	-7	U	F	0.187		valid	C	GEN
OLFS02	BH	7/1/2010	10063155	000309-00-2	Aldrin	0001	0.194	ug/kg	-12	-17	U	F	0.194		valid	C	GEN
OLFS02	BH	7/1/2010	10063155	000319-84-6	alpha-BHC	0001	0.194	ug/kg	-12	-17	U	F	0.194		valid	C	GEN
OLFS02	BH	7/1/2010	10063155	000319-84-6	alpha-BHC	0001	0.187	ug/kg	-2	-7	U	F	0.187		valid	C	GEN
OLFS02	BH	7/1/2010	10063155	005103-71-9	alpha-Chlordane	0001	0.194	ug/kg	-12	-17	U	F	0.194		valid	C	GEN
OLFS02	BH	7/1/2010	10063155	005103-71-9	alpha-Chlordane	0001	0.187	ug/kg	-2	-7	U	F	0.187		valid	C	GEN
OLFS02	BH	7/1/2010	10063155	AM-241	Americium-241	0001	0.00355	pCi/g	-2	-7	U	F	0.106	0.0244	valid	C	GEN
OLFS02	BH	7/1/2010	10063155	000120-12-7	Anthracene	0001	13.9	ug/kg	-2	-7	J	F	7.46		valid	C	GEN
OLFS02	BH	7/1/2010	10063155	000120-12-7	Anthracene	0001	8.64	ug/kg	-22	-27	U	F	8.64		valid	C	GEN
OLFS02	BH	7/1/2010	10063155	000120-12-7	Anthracene	0001	7.78	ug/kg	-12	-17	U	F	7.78		valid	C	GEN
OLFS02	BH	7/1/2010	10063155	012674-11-2	Aroclor - 1016	0001	62.3	ug/kg	-2	-7	U	F	62.3		valid	C	GEN
OLFS02	BH	7/1/2010	10063155	012674-11-2	Aroclor - 1016	0001	6.48	ug/kg	-12	-17	U	F	6.48		valid	C	GEN
OLFS02	BH	7/1/2010	10063155	011104-28-2	Aroclor - 1221	0001	6.48	ug/kg	-12	-17	U	F	6.48		valid	C	GEN
OLFS02	BH	7/1/2010	10063155	011104-28-2	Aroclor - 1221	0001	62.3	ug/kg	-2	-7	U	F	62.3		valid	C	GEN
OLFS02	BH	7/1/2010	10063155	011141-16-5	Aroclor - 1232	0001	6.48	ug/kg	-12	-17	U	F	6.48		valid	C	GEN
OLFS02	BH	7/1/2010	10063155	011141-16-5	Aroclor - 1232	0001	62.3	ug/kg	-2	-7	U	F	62.3		valid	C	GEN
OLFS02	BH	7/1/2010	10063155	053469-21-9	Aroclor - 1242	0001	6.48	ug/kg	-12	-17	U	F	6.48		valid	C	GEN
OLFS02	BH	7/1/2010	10063155	053469-21-9	Aroclor - 1242	0001	62.3	ug/kg	-2	-7	U	F	62.3		valid	C	GEN
OLFS02	BH	7/1/2010	10063155	012672-29-6	Aroclor - 1248	0001	6.48	ug/kg	-12	-17	U	F	6.48		valid	C	GEN
OLFS02	BH	7/1/2010	10063155	012672-29-6	Aroclor - 1248	0001	62.3	ug/kg	-2	-7	U	F	62.3		valid	C	GEN
OLFS02	BH	7/1/2010	10063155	011097-69-1	Aroclor - 1254	0001	1930	ug/kg	-2	-7		F	62.3		valid	C	GEN
OLFS02	BH	7/1/2010	10063155	011097-69-1	Aroclor - 1254	0001	215	ug/kg	-12	-17		F	6.48		valid	C	GEN
OLFS02	BH	7/1/2010	10063155	011096-82-5	Aroclor - 1260	0001	75.8	ug/kg	-12	-17		F	6.48		valid	C	GEN
OLFS02	BH	7/1/2010	10063155	011096-82-5	Aroclor - 1260	0001	557	ug/kg	-2	-7	P	F	62.3		valid	C	GEN
OLFS02	BH	7/1/2010	10063155	000056-55-3	Benz(a)anthracene	0001	13	ug/kg	-22	-27	U	F	13		valid	C	GEN
OLFS02	BH	7/1/2010	10063155	000056-55-3	Benz(a)anthracene	0001	48.5	ug/kg	-2	-7		F	11.2		valid	C	GEN
OLFS02	BH	7/1/2010	10063155	000056-55-3	Benz(a)anthracene	0001	46.2	ug/kg	-12	-17		F	11.7		valid	C	GEN
OLFS02	BH	7/1/2010	10063155	000071-43-2	Benzene	0001	0.392	ug/kg	-26.5	-27	U	F	0.392		valid	G	GEN
OLFS02	BH	7/1/2010	10063155	000071-43-2	Benzene	0001	0.326	ug/kg	-21.5	-22	U	F	0.326		valid	G	GEN
OLFS02	BH	7/1/2010	10063155	000071-43-2	Benzene	0001	0.351	ug/kg	-16.5	-17	U	F	0.351		valid	G	GEN
OLFS02	BH	7/1/2010	10063155	000071-43-2	Benzene	0001	0.337	ug/kg	-6.5	-7	U	F	0.337		valid	G	GEN
OLFS02	BH	7/1/2010	10063155	000071-43-2	Benzene	0001	0.318	ug/kg	-11.5	-12	U	F	0.318		valid	G	GEN
OLFS02	BH	7/1/2010	10063155	000050-32-8	Benzo(a)pyrene	0001	36.9	ug/kg	-2	-7	J	F	11.2		valid	C	GEN
OLFS02	BH	7/1/2010	10063155	000050-32-8	Benzo(a)pyrene	0001	13	ug/kg	-22	-27	U	F	13		valid	C	GEN
OLFS02	BH	7/1/2010	10063155	000050-32-8	Benzo(a)pyrene	0001	54.9	ug/kg	-12	-17		F	11.7		valid	C	GEN
OLFS02	BH	7/1/2010	10063155	000205-99-2	Benzo(b)fluoranthene	0001	46.7	ug/kg	-2	-7		F	11.2		valid	C	GEN
OLFS02	BH	7/1/2010	10063155	000205-99-2	Benzo(b)fluoranthene	0001	72.3	ug/kg	-12	-17		F	11.7		valid	C	GEN
OLFS02	BH	7/1/2010	10063155	000205-99-2	Benzo(b)fluoranthene	0001	13	ug/kg	-22	-27	U	F	13		valid	C	GEN
OLFS02	BH	7/1/2010	10063155	000191-24-2	Benzo(g,h,i)Perylene	0001	49.9	ug/kg	-12	-17		F	11.7		valid	C	GEN
OLFS02	BH	7/1/2010	10063155	000191-24-2	Benzo(g,h,i)Perylene	0001	13	ug/kg	-22	-27	U	F	13		valid	C	GEN
OLFS02	BH	7/1/2010	10063155	000191-24-2	Benzo(g,h,i)Perylene	0001	30.6	ug/kg	-2	-7	J	F	11.2		valid	C	GEN
OLFS02	BH	7/1/2010	10063155	000207-08-9	Benzo(k)fluoranthene	0001	19.4	ug/kg	-2	-7	J	F	11.2		valid	C	GEN
OLFS02	BH	7/1/2010	10063155	000207-08-9	Benzo(k)fluoranthene	0001	13	ug/kg	-22	-27	U	F	13		valid	C	GEN
OLFS02	BH	7/1/2010	10063155	000207-08-9	Benzo(k)fluoranthene	0001	28.5	ug/kg	-12	-17	J	F	11.7		valid	C	GEN
OLFS02	BH	7/1/2010	10063155	000319-85-7	beta-BHC	0001	0.194	ug/kg	-12	-17	U	F	0.194		valid	C	GEN
OLFS02	BH	7/1/2010	10063155	000319-85-7	beta-BHC	0001	0.187	ug/kg	-2	-7	U	F	0.187		valid	C	GEN
OLFS02	BH	7/1/2010	10063155	000111-91-1	Bis(2-chloroethoxy)methane	0001	77.8	ug/kg	-12	-17	U	F	77.8		valid	C	GEN
OLFS02	BH	7/1/2010	10063155	000111-91-1	Bis(2-chloroethoxy)methane	0001	86.4	ug/kg	-22	-27	U	F	86.4		valid	C	GEN
OLFS02	BH	7/1/2010	10063155	000111-91-1	Bis(2-chloroethoxy)methane	0001	74.6	ug/kg	-2	-7	U	F	74.6		valid	C	GEN
OLFS02	BH	7/1/2010	10063155	000111-44-4	Bis(2-chloroethyl) ether	0001	74.6	ug/kg	-2	-7	U	F	74.6		valid	C	GEN
OLFS02	BH	7/1/2010	10063155	000111-44-4	Bis(2-chloroethyl) ether	0001	77.8	ug/kg	-12	-17	U	F	77.8		valid	C	GEN
OLFS02	BH	7/1/2010	10063155	000111-44-4	Bis(2-chloroethyl) ether	0001	86.4	ug/kg	-22	-27	U	F	86.4		valid	C	GEN
OLFS02	BH	7/1/2010	10063155	000108-60-1	Bis(2-chloroisopropyl) ether	0001	77.8	ug/kg	-12	-17	U	F	77.8		valid	C	GEN
OLFS02	BH	7/1/2010	10063155	000108-60-1	Bis(2-chloroisopropyl) ether	0001	74.6	ug/kg	-2	-7	U	F	74.6		valid	C	GEN
OLFS02	BH	7/1/2010	10063155	000108-60-1	Bis(2-chloroisopropyl) ether	0001	86.4	ug/kg	-22	-27	U	F	86.4		valid	C	GEN
OLFS02	BH	7/1/2010	10063155	000117-81-7	Bis(2-ethylhexyl) phthalate	0001	74.6	ug/kg	-2	-7	U	F	74.6		valid	C	GEN
OLFS02	BH	7/1/2010	10063155	000117-81-7	Bis(2-ethylhexyl) phthalate	0001	77.8	ug/kg	-12	-17	U	F	77.8		valid	C	GEN
OLFS02	BH	7/1/2010	10063155	000117-81-7	Bis(2-ethylhexyl) phthalate	0001	86.4	ug/kg	-22	-27	U	F	86.4		valid	C	GEN

LOCATION CODE	LOCATION TYPE	DATE SAMPLED	REQUISITION NUMBER	CAS	ANALYTE	SAMPLE ID	RESULT	UNITS	SAMPLE ELEVATION	SAMPLE BOTTOM	LAB QUALIFIERS	SAMPLE TYPE	DETECTION LIMIT	UNCER-TAINTY	DATA VALIDATION QUALIFIERS	COLLECTION_ METHOD	LAB_CODE
OLFS02	BH	7/1/2010	10063155	000075-27-4	Bromodichloromethane	0001	0.351	ug/kg	-16.5	-17	U	F	0.351		valid	G	GEN
OLFS02	BH	7/1/2010	10063155	000075-27-4	Bromodichloromethane	0001	0.392	ug/kg	-26.5	-27	U	F	0.392		valid	G	GEN
OLFS02	BH	7/1/2010	10063155	000075-27-4	Bromodichloromethane	0001	0.326	ug/kg	-21.5	-22	U	F	0.326		valid	G	GEN
OLFS02	BH	7/1/2010	10063155	000075-27-4	Bromodichloromethane	0001	0.318	ug/kg	-11.5	-12	U	F	0.318		valid	G	GEN
OLFS02	BH	7/1/2010	10063155	000075-27-4	Bromodichloromethane	0001	0.337	ug/kg	-6.5	-7	U	F	0.337		valid	G	GEN
OLFS02	BH	7/1/2010	10063155	000075-25-2	Bromoform	0001	0.392	ug/kg	-26.5	-27	U	F	0.392		valid	G	GEN
OLFS02	BH	7/1/2010	10063155	000075-25-2	Bromoform	0001	0.337	ug/kg	-6.5	-7	U	F	0.337		valid	G	GEN
OLFS02	BH	7/1/2010	10063155	000075-25-2	Bromoform	0001	0.351	ug/kg	-16.5	-17	U	F	0.351		valid	G	GEN
OLFS02	BH	7/1/2010	10063155	000075-25-2	Bromoform	0001	0.326	ug/kg	-21.5	-22	U	F	0.326		valid	G	GEN
OLFS02	BH	7/1/2010	10063155	000075-25-2	Bromoform	0001	0.318	ug/kg	-11.5	-12	U	F	0.318		valid	G	GEN
OLFS02	BH	7/1/2010	10063155	000074-83-9	Bromomethane	0001	0.351	ug/kg	-16.5	-17	U	F	0.351		valid	G	GEN
OLFS02	BH	7/1/2010	10063155	000074-83-9	Bromomethane	0001	0.318	ug/kg	-11.5	-12	U	F	0.318		valid	G	GEN
OLFS02	BH	7/1/2010	10063155	000074-83-9	Bromomethane	0001	0.392	ug/kg	-26.5	-27	U	F	0.392		valid	G	GEN
OLFS02	BH	7/1/2010	10063155	000074-83-9	Bromomethane	0001	0.337	ug/kg	-6.5	-7	U	F	0.337		valid	G	GEN
OLFS02	BH	7/1/2010	10063155	000074-83-9	Bromomethane	0001	0.326	ug/kg	-21.5	-22	U	F	0.326		valid	G	GEN
OLFS02	BH	7/1/2010	10063155	000085-68-7	Butyl benzyl phthalate	0001	77.8	ug/kg	-12	-17	U	F	77.8		valid	C	GEN
OLFS02	BH	7/1/2010	10063155	000085-68-7	Butyl benzyl phthalate	0001	74.6	ug/kg	-2	-7	U	F	74.6		valid	C	GEN
OLFS02	BH	7/1/2010	10063155	000085-68-7	Butyl benzyl phthalate	0001	86.4	ug/kg	-22	-27	U	F	86.4		valid	C	GEN
OLFS02	BH	7/1/2010	10063155	000086-74-8	Carbazole	0001	11.2	ug/kg	-2	-7	U	F	11.2		valid	C	GEN
OLFS02	BH	7/1/2010	10063155	000086-74-8	Carbazole	0001	13	ug/kg	-22	-27	U	F	13		valid	C	GEN
OLFS02	BH	7/1/2010	10063155	000086-74-8	Carbazole	0001	11.7	ug/kg	-12	-17	U	F	11.7		valid	C	GEN
OLFS02	BH	7/1/2010	10063155	000075-15-0	Carbon Disulfide	0001	1.33	ug/kg	-11.5	-12	U	F	1.33		valid	G	GEN
OLFS02	BH	7/1/2010	10063155	000075-15-0	Carbon Disulfide	0001	1.63	ug/kg	-26.5	-27	U	F	1.63		valid	G	GEN
OLFS02	BH	7/1/2010	10063155	000075-15-0	Carbon Disulfide	0001	1.36	ug/kg	-21.5	-22	U	F	1.36		valid	G	GEN
OLFS02	BH	7/1/2010	10063155	000075-15-0	Carbon Disulfide	0001	1.46	ug/kg	-16.5	-17	U	F	1.46		valid	G	GEN
OLFS02	BH	7/1/2010	10063155	000075-15-0	Carbon Disulfide	0001	1.4	ug/kg	-6.5	-7	U	F	1.4		valid	G	GEN
OLFS02	BH	7/1/2010	10063155	000056-23-5	Carbon tetrachloride	0001	0.326	ug/kg	-21.5	-22	U	F	0.326		valid	G	GEN
OLFS02	BH	7/1/2010	10063155	000056-23-5	Carbon tetrachloride	0001	0.392	ug/kg	-26.5	-27	U	F	0.392		valid	G	GEN
OLFS02	BH	7/1/2010	10063155	000056-23-5	Carbon tetrachloride	0001	0.318	ug/kg	-11.5	-12	U	F	0.318		valid	G	GEN
OLFS02	BH	7/1/2010	10063155	000056-23-5	Carbon tetrachloride	0001	0.351	ug/kg	-16.5	-17	U	F	0.351		valid	G	GEN
OLFS02	BH	7/1/2010	10063155	000056-23-5	Carbon tetrachloride	0001	0.337	ug/kg	-6.5	-7	U	F	0.337		valid	G	GEN
OLFS02	BH	7/1/2010	10063155	000108-90-7	Chlorobenzene	0001	0.326	ug/kg	-21.5	-22	U	F	0.326		valid	G	GEN
OLFS02	BH	7/1/2010	10063155	000108-90-7	Chlorobenzene	0001	0.337	ug/kg	-6.5	-7	U	F	0.337		valid	G	GEN
OLFS02	BH	7/1/2010	10063155	000108-90-7	Chlorobenzene	0001	0.318	ug/kg	-11.5	-12	U	F	0.318		valid	G	GEN
OLFS02	BH	7/1/2010	10063155	000108-90-7	Chlorobenzene	0001	0.351	ug/kg	-16.5	-17	U	F	0.351		valid	G	GEN
OLFS02	BH	7/1/2010	10063155	000108-90-7	Chlorobenzene	0001	0.392	ug/kg	-26.5	-27	U	F	0.392		valid	G	GEN
OLFS02	BH	7/1/2010	10063155	000124-48-1	Chlorodibromomethane	0001	0.318	ug/kg	-11.5	-12	U	F	0.318		valid	G	GEN
OLFS02	BH	7/1/2010	10063155	000124-48-1	Chlorodibromomethane	0001	0.337	ug/kg	-6.5	-7	U	F	0.337		valid	G	GEN
OLFS02	BH	7/1/2010	10063155	000124-48-1	Chlorodibromomethane	0001	0.351	ug/kg	-16.5	-17	U	F	0.351		valid	G	GEN
OLFS02	BH	7/1/2010	10063155	000124-48-1	Chlorodibromomethane	0001	0.326	ug/kg	-21.5	-22	U	F	0.326		valid	G	GEN
OLFS02	BH	7/1/2010	10063155	000124-48-1	Chlorodibromomethane	0001	0.392	ug/kg	-26.5	-27	U	F	0.392		valid	G	GEN
OLFS02	BH	7/1/2010	10063155	000075-00-3	Chloroethane	0001	0.337	ug/kg	-6.5	-7	U	F	0.337		valid	G	GEN
OLFS02	BH	7/1/2010	10063155	000075-00-3	Chloroethane	0001	0.392	ug/kg	-26.5	-27	U	F	0.392		valid	G	GEN
OLFS02	BH	7/1/2010	10063155	000075-00-3	Chloroethane	0001	0.351	ug/kg	-16.5	-17	U	F	0.351		valid	G	GEN
OLFS02	BH	7/1/2010	10063155	000075-00-3	Chloroethane	0001	0.318	ug/kg	-11.5	-12	U	F	0.318		valid	G	GEN
OLFS02	BH	7/1/2010	10063155	000075-00-3	Chloroethane	0001	0.326	ug/kg	-21.5	-22	U	F	0.326		valid	G	GEN
OLFS02	BH	7/1/2010	10063155	000067-66-3	Chloroform	0001	0.337	ug/kg	-6.5	-7	U	F	0.337		valid	G	GEN
OLFS02	BH	7/1/2010	10063155	000067-66-3	Chloroform	0001	0.318	ug/kg	-11.5	-12	U	F	0.318		valid	G	GEN
OLFS02	BH	7/1/2010	10063155	000067-66-3	Chloroform	0001	0.392	ug/kg	-26.5	-27	U	F	0.392		valid	G	GEN
OLFS02	BH	7/1/2010	10063155	000067-66-3	Chloroform	0001	0.326	ug/kg	-21.5	-22	U	F	0.326		valid	G	GEN
OLFS02	BH	7/1/2010	10063155	000067-66-3	Chloroform	0001	0.351	ug/kg	-16.5	-17	U	F	0.351		valid	G	GEN
OLFS02	BH	7/1/2010	10063155	000074-87-3	Chloromethane	0001	0.318	ug/kg	-11.5	-12	U	F	0.318		valid	G	GEN
OLFS02	BH	7/1/2010	10063155	000074-87-3	Chloromethane	0001	0.392	ug/kg	-26.5	-27	U	F	0.392		valid	G	GEN
OLFS02	BH	7/1/2010	10063155	000074-87-3	Chloromethane	0001	0.326	ug/kg	-21.5	-22	U	F	0.326		valid	G	GEN
OLFS02	BH	7/1/2010	10063155	000074-87-3	Chloromethane	0001	0.351	ug/kg	-16.5	-17	U	F	0.351		valid	G	GEN
OLFS02	BH	7/1/2010	10063155	000074-87-3	Chloromethane	0001	0.337	ug/kg	-6.5	-7	U	F	0.337		valid	G	GEN
OLFS02	BH	7/1/2010	10063155	000218-01-9	Chrysene	0001	13	ug/kg	-22	-27	U	F	13		valid	C	GEN
OLFS02	BH	7/1/2010	10063155	000218-01-9	Chrysene	0001	43.7	ug/kg	-2	-7		F	11.2		valid	C	GEN
OLFS02	BH	7/1/2010	10063155	000218-01-9	Chrysene	0001	64.2	ug/kg	-12	-17		F	11.7		valid	C	GEN
OLFS02	BH	7/1/2010	10063155	010061-01-5	cis-1,3-Dichloropropene	0001	0.318	ug/kg	-11.5	-12	U	F	0.318		valid	G	GEN
OLFS02	BH	7/1/2010	10063155	010061-01-5	cis-1,3-Dichloropropene	0001	0.337	ug/kg	-6.5	-7	U	F	0.337		valid	G	GEN
OLFS02	BH	7/1/2010	10063155	010061-01-5	cis-1,3-Dichloropropene	0001	0.392	ug/kg	-26.5	-27	U	F	0.392		valid	G	GEN
OLFS02	BH	7/1/2010	10063155	010061-01-5	cis-1,3-Dichloropropene	0001	0.351	ug/kg	-16.5	-17	U	F	0.351		valid	G	GEN
OLFS02	BH	7/1/2010	10063155	010061-01-5	cis-1,3-Dichloropropene	0001	0.326	ug/kg	-21.5	-22	U	F	0.326		valid	G	GEN
OLFS02	BH	7/1/2010	10063155	000319-86-8	delta-BHC	0001	0.194	ug/kg	-12	-17	U	F	0.194		valid	C	GEN

LOCATION CODE	LOCATION TYPE	DATE SAMPLED	REQUISITION NUMBER	CAS	ANALYTE	SAMPLE ID	RESULT	UNITS	SAMPLE ELEVATION	SAMPLE BOTTOM	LAB QUALIFIERS	SAMPLE TYPE	DETECTION LIMIT	UNCER-TAINTY	DATA VALIDATION QUALIFIERS	COLLECTION_ METHOD	LAB_CODE
OLFS02	BH	7/1/2010	10063155	000319-86-8	delta-BHC	0001	0.187	ug/kg	-2	-7	U	F	0.187		valid	C	GEN
OLFS02	BH	7/1/2010	10063155	000053-70-3	Dibenz(a,h)anthracene	0001	11.2	ug/kg	-2	-7	U	F	11.2		valid	C	GEN
OLFS02	BH	7/1/2010	10063155	000053-70-3	Dibenz(a,h)anthracene	0001	11.7	ug/kg	-12	-17	U	F	11.7		valid	C	GEN
OLFS02	BH	7/1/2010	10063155	000053-70-3	Dibenz(a,h)anthracene	0001	13	ug/kg	-22	-27	U	F	13		valid	C	GEN
OLFS02	BH	7/1/2010	10063155	000132-64-9	Dibenzofuran	0001	74.6	ug/kg	-2	-7	U	F	74.6		valid	C	GEN
OLFS02	BH	7/1/2010	10063155	000132-64-9	Dibenzofuran	0001	77.8	ug/kg	-12	-17	U	F	77.8		valid	C	GEN
OLFS02	BH	7/1/2010	10063155	000132-64-9	Dibenzofuran	0001	86.4	ug/kg	-22	-27	U	F	86.4		valid	C	GEN
OLFS02	BH	7/1/2010	10063155	000060-57-1	Dieldrin	0001	0.374	ug/kg	-2	-7	U	F	0.374		valid	C	GEN
OLFS02	BH	7/1/2010	10063155	000060-57-1	Dieldrin	0001	0.389	ug/kg	-12	-17	U	F	0.389		valid	C	GEN
OLFS02	BH	7/1/2010	10063155	000084-66-2	Diethyl phthalate	0001	86.4	ug/kg	-22	-27	U	F	86.4		valid	C	GEN
OLFS02	BH	7/1/2010	10063155	000084-66-2	Diethyl phthalate	0001	74.6	ug/kg	-2	-7	U	F	74.6		valid	C	GEN
OLFS02	BH	7/1/2010	10063155	000084-66-2	Diethyl phthalate	0001	77.8	ug/kg	-12	-17	U	F	77.8		valid	C	GEN
OLFS02	BH	7/1/2010	10063155	000131-11-3	Dimethyl phthalate	0001	77.8	ug/kg	-12	-17	U	F	77.8		valid	C	GEN
OLFS02	BH	7/1/2010	10063155	000131-11-3	Dimethyl phthalate	0001	74.6	ug/kg	-2	-7	U	F	74.6		valid	C	GEN
OLFS02	BH	7/1/2010	10063155	000131-11-3	Dimethyl phthalate	0001	86.4	ug/kg	-22	-27	U	F	86.4		valid	C	GEN
OLFS02	BH	7/1/2010	10063155	000084-74-2	Di-n-butyl phthalate	0001	86.4	ug/kg	-22	-27	U	F	86.4		valid	C	GEN
OLFS02	BH	7/1/2010	10063155	000084-74-2	Di-n-butyl phthalate	0001	77.8	ug/kg	-12	-17	U	F	77.8		valid	C	GEN
OLFS02	BH	7/1/2010	10063155	000084-74-2	Di-n-butyl phthalate	0001	74.6	ug/kg	-2	-7	U	F	74.6		valid	C	GEN
OLFS02	BH	7/1/2010	10063155	000117-84-0	Di-n-octyl phthalate	0001	74.6	ug/kg	-2	-7	U	F	74.6		valid	C	GEN
OLFS02	BH	7/1/2010	10063155	000117-84-0	Di-n-octyl phthalate	0001	86.4	ug/kg	-22	-27	U	F	86.4		valid	C	GEN
OLFS02	BH	7/1/2010	10063155	000117-84-0	Di-n-octyl phthalate	0001	77.8	ug/kg	-12	-17	U	F	77.8		valid	C	GEN
OLFS02	BH	7/1/2010	10063155	000122-39-4	Diphenylamine	0001	86.4	ug/kg	-22	-27	U	F	86.4		valid	C	GEN
OLFS02	BH	7/1/2010	10063155	000122-39-4	Diphenylamine	0001	77.8	ug/kg	-12	-17	U	F	77.8		valid	C	GEN
OLFS02	BH	7/1/2010	10063155	000122-39-4	Diphenylamine	0001	74.6	ug/kg	-2	-7	U	F	74.6		valid	C	GEN
OLFS02	BH	7/1/2010	10063155	000959-98-8	Endosulfan I	0001	0.187	ug/kg	-2	-7	U	F	0.187		valid	C	GEN
OLFS02	BH	7/1/2010	10063155	000959-98-8	Endosulfan I	0001	0.194	ug/kg	-12	-17	U	F	0.194		valid	C	GEN
OLFS02	BH	7/1/2010	10063155	033213-65-9	Endosulfan II	0001	0.389	ug/kg	-12	-17	U	F	0.389		valid	C	GEN
OLFS02	BH	7/1/2010	10063155	033213-65-9	Endosulfan II	0001	0.374	ug/kg	-2	-7	U	F	0.374		valid	C	GEN
OLFS02	BH	7/1/2010	10063155	001031-07-8	Endosulfan sulfate	0001	0.374	ug/kg	-2	-7	U	F	0.374		valid	C	GEN
OLFS02	BH	7/1/2010	10063155	001031-07-8	Endosulfan sulfate	0001	0.389	ug/kg	-12	-17	U	F	0.389		valid	C	GEN
OLFS02	BH	7/1/2010	10063155	000072-20-8	Endrin	0001	0.374	ug/kg	-2	-7	U	F	0.374		valid	C	GEN
OLFS02	BH	7/1/2010	10063155	000072-20-8	Endrin	0001	0.389	ug/kg	-12	-17	U	F	0.389		valid	C	GEN
OLFS02	BH	7/1/2010	10063155	007421-93-4	Endrin aldehyde	0001	0.374	ug/kg	-2	-7	U	F	0.374		valid	C	GEN
OLFS02	BH	7/1/2010	10063155	007421-93-4	Endrin aldehyde	0001	0.389	ug/kg	-12	-17	U	F	0.389		valid	C	GEN
OLFS02	BH	7/1/2010	10063155	053494-70-5	Endrin ketone	0001	0.389	ug/kg	-12	-17	U	F	0.389		valid	C	GEN
OLFS02	BH	7/1/2010	10063155	053494-70-5	Endrin ketone	0001	0.374	ug/kg	-2	-7	U	F	0.374		valid	C	GEN
OLFS02	BH	7/1/2010	10063155	000100-41-4	Ethylbenzene	0001	0.351	ug/kg	-16.5	-17	U	F	0.351		valid	G	GEN
OLFS02	BH	7/1/2010	10063155	000100-41-4	Ethylbenzene	0001	0.326	ug/kg	-21.5	-22	U	F	0.326		valid	G	GEN
OLFS02	BH	7/1/2010	10063155	000100-41-4	Ethylbenzene	0001	0.337	ug/kg	-6.5	-7	U	F	0.337		valid	G	GEN
OLFS02	BH	7/1/2010	10063155	000100-41-4	Ethylbenzene	0001	0.318	ug/kg	-11.5	-12	U	F	0.318		valid	G	GEN
OLFS02	BH	7/1/2010	10063155	000100-41-4	Ethylbenzene	0001	0.392	ug/kg	-26.5	-27	U	F	0.392		valid	G	GEN
OLFS02	BH	7/1/2010	10063155	000206-44-0	Fluoranthene	0001	71.4	ug/kg	-12	-17		F	11.7		valid	C	GEN
OLFS02	BH	7/1/2010	10063155	000206-44-0	Fluoranthene	0001	13	ug/kg	-22	-27	U	F	13		valid	C	GEN
OLFS02	BH	7/1/2010	10063155	000206-44-0	Fluoranthene	0001	106	ug/kg	-2	-7		F	11.2		valid	C	GEN
OLFS02	BH	7/1/2010	10063155	000086-73-7	Fluorene	0001	13	ug/kg	-22	-27	U	F	13		valid	C	GEN
OLFS02	BH	7/1/2010	10063155	000086-73-7	Fluorene	0001	11.7	ug/kg	-12	-17	U	F	11.7		valid	C	GEN
OLFS02	BH	7/1/2010	10063155	000086-73-7	Fluorene	0001	11.2	ug/kg	-2	-7	U	F	11.2		valid	C	GEN
OLFS02	BH	7/1/2010	10063155	000058-89-9	gamma-BHC (Lindane)	0001	0.187	ug/kg	-2	-7	U	F	0.187		valid	C	GEN
OLFS02	BH	7/1/2010	10063155	000058-89-9	gamma-BHC (Lindane)	0001	0.194	ug/kg	-12	-17	U	F	0.194		valid	C	GEN
OLFS02	BH	7/1/2010	10063155	005103-74-2	gamma-Chlordane	0001	0.194	ug/kg	-12	-17	U	F	0.194		valid	C	GEN
OLFS02	BH	7/1/2010	10063155	005103-74-2	gamma-Chlordane	0001	0.187	ug/kg	-2	-7	U	F	0.187		valid	C	GEN
OLFS02	BH	7/1/2010	10063155	000076-44-8	Heptachlor	0001	0.187	ug/kg	-2	-7	U	F	0.187		valid	C	GEN
OLFS02	BH	7/1/2010	10063155	000076-44-8	Heptachlor	0001	0.194	ug/kg	-12	-17	U	F	0.194		valid	C	GEN
OLFS02	BH	7/1/2010	10063155	001024-57-3	Heptachlor epoxide	0001	0.243	ug/kg	-12	-17	U	F	0.243		valid	C	GEN
OLFS02	BH	7/1/2010	10063155	001024-57-3	Heptachlor epoxide	0001	0.234	ug/kg	-2	-7	U	F	0.234		valid	C	GEN
OLFS02	BH	7/1/2010	10063155	000118-74-1	Hexachlorobenzene	0001	86.4	ug/kg	-22	-27	U	F	86.4		valid	C	GEN
OLFS02	BH	7/1/2010	10063155	000118-74-1	Hexachlorobenzene	0001	74.6	ug/kg	-2	-7	U	F	74.6		valid	C	GEN
OLFS02	BH	7/1/2010	10063155	000118-74-1	Hexachlorobenzene	0001	77.8	ug/kg	-12	-17	U	F	77.8		valid	C	GEN
OLFS02	BH	7/1/2010	10063155	000087-68-3	Hexachlorobutadiene	0001	86.4	ug/kg	-22	-27	U	F	86.4		valid	C	GEN
OLFS02	BH	7/1/2010	10063155	000087-68-3	Hexachlorobutadiene	0001	77.8	ug/kg	-12	-17	U	F	77.8		valid	C	GEN
OLFS02	BH	7/1/2010	10063155	000087-68-3	Hexachlorobutadiene	0001	74.6	ug/kg	-2	-7	U	F	74.6		valid	C	GEN
OLFS02	BH	7/1/2010	10063155	000077-47-4	Hexachlorocyclopentadiene	0001	77.8	ug/kg	-12	-17	U	F	77.8		valid	C	GEN
OLFS02	BH	7/1/2010	10063155	000077-47-4	Hexachlorocyclopentadiene	0001	74.6	ug/kg	-2	-7	U	F	74.6		valid	C	GEN
OLFS02	BH	7/1/2010	10063155	000077-47-4	Hexachlorocyclopentadiene	0001	86.4	ug/kg	-22	-27	U	F	86.4		valid	C	GEN
OLFS02	BH	7/1/2010	10063155	000067-72-1	Hexachloroethane	0001	86.4	ug/kg	-22	-27	U	F	86.4		valid	C	GEN

LOCATION CODE	LOCATION TYPE	DATE SAMPLED	REQUISITION NUMBER	CAS	ANALYTE	SAMPLE ID	RESULT	UNITS	SAMPLE ELEVATION	SAMPLE BOTTOM	LAB QUALIFIERS	SAMPLE TYPE	DETECTION LIMIT	UNCER-TAINTY	DATA VALIDATION QUALIFIERS	COLLECTION_ METHOD	LAB_CODE
OLFS02	BH	7/1/2010	10063155	000067-72-1	Hexachloroethane	0001	74.6	ug/kg	-2	-7	U	F	74.6		valid	C	GEN
OLFS02	BH	7/1/2010	10063155	000067-72-1	Hexachloroethane	0001	77.8	ug/kg	-12	-17	U	F	77.8		valid	C	GEN
OLFS02	BH	7/1/2010	10063155	000193-39-5	Indeno(1,2,3-cd)pyrene	0001	43.7	ug/kg	-12	-17		F	11.7		valid	C	GEN
OLFS02	BH	7/1/2010	10063155	000193-39-5	Indeno(1,2,3-cd)pyrene	0001	13	ug/kg	-22	-27	U	F	13		valid	C	GEN
OLFS02	BH	7/1/2010	10063155	000193-39-5	Indeno(1,2,3-cd)pyrene	0001	25.1	ug/kg	-2	-7	J	F	11.2		valid	C	GEN
OLFS02	BH	7/1/2010	10063155	000078-59-1	Isophorone	0001	86.4	ug/kg	-22	-27	U	F	86.4		valid	C	GEN
OLFS02	BH	7/1/2010	10063155	000078-59-1	Isophorone	0001	77.8	ug/kg	-12	-17	U	F	77.8		valid	C	GEN
OLFS02	BH	7/1/2010	10063155	000078-59-1	Isophorone	0001	74.6	ug/kg	-2	-7	U	F	74.6		valid	C	GEN
OLFS02	BH	7/1/2010	10063155	065794-96-9	m+p Methylphenol	0001	112	ug/kg	-2	-7	U	F	112		valid	C	GEN
OLFS02	BH	7/1/2010	10063155	065794-96-9	m+p Methylphenol	0001	130	ug/kg	-22	-27	U	F	130		valid	C	GEN
OLFS02	BH	7/1/2010	10063155	065794-96-9	m+p Methylphenol	0001	117	ug/kg	-12	-17	U	F	117		valid	C	GEN
OLFS02	BH	7/1/2010	10063155	000072-43-5	Methoxychlor	0001	1.87	ug/kg	-2	-7	U	F	1.87		valid	C	GEN
OLFS02	BH	7/1/2010	10063155	000072-43-5	Methoxychlor	0001	1.94	ug/kg	-12	-17	U	F	1.94		valid	C	GEN
OLFS02	BH	7/1/2010	10063155	000075-09-2	Methylene chloride	0001	4.61	ug/kg	-26.5	-27	J	F	2.61		valid	G	GEN
OLFS02	BH	7/1/2010	10063155	000075-09-2	Methylene chloride	0001	2.67	ug/kg	-21.5	-22	J	F	2.17		valid	G	GEN
OLFS02	BH	7/1/2010	10063155	000075-09-2	Methylene chloride	0001	3.01	ug/kg	-6.5	-7	J	F	2.24		valid	G	GEN
OLFS02	BH	7/1/2010	10063155	000075-09-2	Methylene chloride	0001	2.49	ug/kg	-11.5	-12	J	F	2.12		valid	G	GEN
OLFS02	BH	7/1/2010	10063155	000075-09-2	Methylene chloride	0001	3.72	ug/kg	-16.5	-17	J	F	2.34		valid	G	GEN
OLFS02	BH	7/1/2010	10063155	000091-20-3	Naphthalene	0001	11.7	ug/kg	-12	-17	U	F	11.7		valid	C	GEN
OLFS02	BH	7/1/2010	10063155	000091-20-3	Naphthalene	0001	13	ug/kg	-22	-27	U	F	13		valid	C	GEN
OLFS02	BH	7/1/2010	10063155	000091-20-3	Naphthalene	0001	11.2	ug/kg	-2	-7	U	F	11.2		valid	C	GEN
OLFS02	BH	7/1/2010	10063155	000098-95-3	Nitrobenzene	0001	77.8	ug/kg	-12	-17	U	F	77.8		valid	C	GEN
OLFS02	BH	7/1/2010	10063155	000098-95-3	Nitrobenzene	0001	86.4	ug/kg	-22	-27	U	F	86.4		valid	C	GEN
OLFS02	BH	7/1/2010	10063155	000098-95-3	Nitrobenzene	0001	74.6	ug/kg	-2	-7	U	F	74.6		valid	C	GEN
OLFS02	BH	7/1/2010	10063155	000621-64-7	N-Nitrosodi-n-propylamine	0001	74.6	ug/kg	-2	-7	U	F	74.6		valid	C	GEN
OLFS02	BH	7/1/2010	10063155	000621-64-7	N-Nitrosodi-n-propylamine	0001	77.8	ug/kg	-12	-17	U	F	77.8		valid	C	GEN
OLFS02	BH	7/1/2010	10063155	000621-64-7	N-Nitrosodi-n-propylamine	0001	86.4	ug/kg	-22	-27	U	F	86.4		valid	C	GEN
OLFS02	BH	7/1/2010	10063155	000087-86-5	Pentachlorophenol	0001	108	ug/kg	-22	-27	U	F	108		valid	C	GEN
OLFS02	BH	7/1/2010	10063155	000087-86-5	Pentachlorophenol	0001	93.2	ug/kg	-2	-7	U	F	93.2		valid	C	GEN
OLFS02	BH	7/1/2010	10063155	000087-86-5	Pentachlorophenol	0001	97.2	ug/kg	-12	-17	U	F	97.2		valid	C	GEN
OLFS02	BH	7/1/2010	10063155	000085-01-8	Phenanthrene	0001	31.7	ug/kg	-12	-17	J	F	11.7		valid	C	GEN
OLFS02	BH	7/1/2010	10063155	000085-01-8	Phenanthrene	0001	13	ug/kg	-22	-27	U	F	13		valid	C	GEN
OLFS02	BH	7/1/2010	10063155	000085-01-8	Phenanthrene	0001	59.1	ug/kg	-2	-7		F	11.2		valid	C	GEN
OLFS02	BH	7/1/2010	10063155	000108-95-2	Phenol	0001	77.8	ug/kg	-12	-17	U	F	77.8		valid	C	GEN
OLFS02	BH	7/1/2010	10063155	000108-95-2	Phenol	0001	74.6	ug/kg	-2	-7	U	F	74.6		valid	C	GEN
OLFS02	BH	7/1/2010	10063155	000108-95-2	Phenol	0001	86.4	ug/kg	-22	-27	U	F	86.4		valid	C	GEN
OLFS02	BH	7/1/2010	10063155	PU-239,240	Plutonium-239, 240	0001	0	pCi/g	-2	-7	U	F	0.0928	0.028	valid	C	GEN
OLFS02	BH	7/1/2010	10063155	000129-00-0	Pyrene	0001	13	ug/kg	-22	-27	U	F	13		valid	C	GEN
OLFS02	BH	7/1/2010	10063155	000129-00-0	Pyrene	0001	78.5	ug/kg	-2	-7		F	11.2		valid	C	GEN
OLFS02	BH	7/1/2010	10063155	000129-00-0	Pyrene	0001	55.5	ug/kg	-12	-17		F	11.7		valid	C	GEN
OLFS02	BH	7/1/2010	10063155	000100-42-5	Styrene	0001	0.318	ug/kg	-11.5	-12	U	F	0.318		valid	G	GEN
OLFS02	BH	7/1/2010	10063155	000100-42-5	Styrene	0001	0.337	ug/kg	-6.5	-7	U	F	0.337		valid	G	GEN
OLFS02	BH	7/1/2010	10063155	000100-42-5	Styrene	0001	0.392	ug/kg	-26.5	-27	U	F	0.392		valid	G	GEN
OLFS02	BH	7/1/2010	10063155	000100-42-5	Styrene	0001	0.326	ug/kg	-21.5	-22	U	F	0.326		valid	G	GEN
OLFS02	BH	7/1/2010	10063155	000100-42-5	Styrene	0001	0.351	ug/kg	-16.5	-17	U	F	0.351		valid	G	GEN
OLFS02	BH	7/1/2010	10063155	000127-18-4	Tetrachloroethene	0001	0.392	ug/kg	-26.5	-27	U	F	0.392		valid	G	GEN
OLFS02	BH	7/1/2010	10063155	000127-18-4	Tetrachloroethene	0001	0.572	ug/kg	-6.5	-7	J	F	0.337		valid	G	GEN
OLFS02	BH	7/1/2010	10063155	000127-18-4	Tetrachloroethene	0001	0.326	ug/kg	-21.5	-22	U	F	0.326		valid	G	GEN
OLFS02	BH	7/1/2010	10063155	000127-18-4	Tetrachloroethene	0001	0.318	ug/kg	-11.5	-12	U	F	0.318		valid	G	GEN
OLFS02	BH	7/1/2010	10063155	000127-18-4	Tetrachloroethene	0001	0.351	ug/kg	-16.5	-17	U	F	0.351		valid	G	GEN
OLFS02	BH	7/1/2010	10063155	000108-88-3	Toluene	0001	0.392	ug/kg	-26.5	-27	U	F	0.392		valid	G	GEN
OLFS02	BH	7/1/2010	10063155	000108-88-3	Toluene	0001	0.326	ug/kg	-21.5	-22	U	F	0.326		valid	G	GEN
OLFS02	BH	7/1/2010	10063155	000108-88-3	Toluene	0001	0.318	ug/kg	-11.5	-12	U	F	0.318		valid	G	GEN
OLFS02	BH	7/1/2010	10063155	000108-88-3	Toluene	0001	0.337	ug/kg	-6.5	-7	U	F	0.337		valid	G	GEN
OLFS02	BH	7/1/2010	10063155	000108-88-3	Toluene	0001	0.351	ug/kg	-16.5	-17	U	F	0.351		valid	G	GEN
OLFS02	BH	7/1/2010	10063155	000540-59-0	Total 1,2-Dichloroethene	0001	0.337	ug/kg	-6.5	-7	U	F	0.337		valid	G	GEN
OLFS02	BH	7/1/2010	10063155	000540-59-0	Total 1,2-Dichloroethene	0001	0.318	ug/kg	-11.5	-12	U	F	0.318		valid	G	GEN
OLFS02	BH	7/1/2010	10063155	000540-59-0	Total 1,2-Dichloroethene	0001	0.392	ug/kg	-26.5	-27	U	F	0.392		valid	G	GEN
OLFS02	BH	7/1/2010	10063155	000540-59-0	Total 1,2-Dichloroethene	0001	0.326	ug/kg	-21.5	-22	U	F	0.326		valid	G	GEN
OLFS02	BH	7/1/2010	10063155	000540-59-0	Total 1,2-Dichloroethene	0001	0.351	ug/kg	-16.5	-17	U	F	0.351		valid	G	GEN
OLFS02	BH	7/1/2010	10063155	001330-20-7	Total Xylenes	0001	0.392	ug/kg	-26.5	-27	U	F	0.392		valid	G	GEN
OLFS02	BH	7/1/2010	10063155	001330-20-7	Total Xylenes	0001	0.337	ug/kg	-6.5	-7	U	F	0.337		valid	G	GEN
OLFS02	BH	7/1/2010	10063155	001330-20-7	Total Xylenes	0001	0.326	ug/kg	-21.5	-22	U	F	0.326		valid	G	GEN
OLFS02	BH	7/1/2010	10063155	001330-20-7	Total Xylenes	0001	0.318	ug/kg	-11.5	-12	U	F	0.318		valid	G	GEN
OLFS02	BH	7/1/2010	10063155	001330-20-7	Total Xylenes	0001	0.351	ug/kg	-16.5	-17	U	F	0.351		valid	G	GEN

LOCATION CODE	LOCATION TYPE	DATE SAMPLED	REQUISITION NUMBER	CAS	ANALYTE	SAMPLE ID	RESULT	UNITS	SAMPLE ELEVATION	SAMPLE BOTTOM	LAB QUALIFIERS	SAMPLE TYPE	DETECTION LIMIT	UNCER-TAINTY	DATA VALIDATION QUALIFIERS	COLLECTION_ METHOD	LAB_CODE
OLFS02	BH	7/1/2010	10063155	008001-35-2	Toxaphene	0001	6.47	ug/kg	-12	-17	U	F	6.47		valid	C	GEN
OLFS02	BH	7/1/2010	10063155	008001-35-2	Toxaphene	0001	6.23	ug/kg	-2	-7	U	F	6.23		valid	C	GEN
OLFS02	BH	7/1/2010	10063155	010061-02-6	trans-1,3-dichloropropene	0001	0.337	ug/kg	-6.5	-7	U	F	0.337		valid	G	GEN
OLFS02	BH	7/1/2010	10063155	010061-02-6	trans-1,3-dichloropropene	0001	0.318	ug/kg	-11.5	-12	U	F	0.318		valid	G	GEN
OLFS02	BH	7/1/2010	10063155	010061-02-6	trans-1,3-dichloropropene	0001	0.392	ug/kg	-26.5	-27	U	F	0.392		valid	G	GEN
OLFS02	BH	7/1/2010	10063155	010061-02-6	trans-1,3-dichloropropene	0001	0.351	ug/kg	-16.5	-17	U	F	0.351		valid	G	GEN
OLFS02	BH	7/1/2010	10063155	010061-02-6	trans-1,3-dichloropropene	0001	0.326	ug/kg	-21.5	-22	U	F	0.326		valid	G	GEN
OLFS02	BH	7/1/2010	10063155	000079-01-6	Trichloroethene	0001	0.386	ug/kg	-16.5	-17	U	F	0.386		valid	G	GEN
OLFS02	BH	7/1/2010	10063155	000079-01-6	Trichloroethene	0001	0.35	ug/kg	-11.5	-12	U	F	0.35		valid	G	GEN
OLFS02	BH	7/1/2010	10063155	000079-01-6	Trichloroethene	0001	0.37	ug/kg	-6.5	-7	U	F	0.37		valid	G	GEN
OLFS02	BH	7/1/2010	10063155	000079-01-6	Trichloroethene	0001	0.358	ug/kg	-21.5	-22	U	F	0.358		valid	G	GEN
OLFS02	BH	7/1/2010	10063155	000079-01-6	Trichloroethene	0001	0.431	ug/kg	-26.5	-27	U	F	0.431		valid	G	GEN
OLFS02	BH	7/1/2010	10063155	U-234	Uranium-234	0001	1.35	pCi/g	-2	-7		F	0.316	0.36	valid	C	GEN
OLFS02	BH	7/1/2010	10063155	U-235+236	Uranium-235/236	0001	0.122	pCi/g	-2	-7	U	F	0.211	0.099	valid	C	GEN
OLFS02	BH	7/1/2010	10063155	U-238	Uranium-238	0001	1.43	pCi/g	-2	-7		F	0.225	0.37	valid	C	GEN
OLFS02	BH	7/1/2010	10063155	000075-01-4	Vinyl chloride	0001	0.318	ug/kg	-11.5	-12	U	F	0.318		valid	G	GEN
OLFS02	BH	7/1/2010	10063155	000075-01-4	Vinyl chloride	0001	0.337	ug/kg	-6.5	-7	U	F	0.337		valid	G	GEN
OLFS02	BH	7/1/2010	10063155	000075-01-4	Vinyl chloride	0001	0.392	ug/kg	-26.5	-27	U	F	0.392		valid	G	GEN
OLFS02	BH	7/1/2010	10063155	000075-01-4	Vinyl chloride	0001	0.326	ug/kg	-21.5	-22	U	F	0.326		valid	G	GEN
OLFS02	BH	7/1/2010	10063155	000075-01-4	Vinyl chloride	0001	0.351	ug/kg	-16.5	-17	U	F	0.351		valid	G	GEN
OLFS03	BH	7/1/2010	10063155	000071-55-6	1,1,1-Trichloroethane	0001	0.34	ug/kg	-6.5	-7	U	F	0.34		valid	G	GEN
OLFS03	BH	7/1/2010	10063155	000071-55-6	1,1,1-Trichloroethane	0001	0.344	ug/kg	-11.5	-12	U	F	0.344		valid	G	GEN
OLFS03	BH	7/1/2010	10063155	000071-55-6	1,1,1-Trichloroethane	0001	0.343	ug/kg	-16.5	-17	U	F	0.343		valid	G	GEN
OLFS03	BH	7/1/2010	10063155	000071-55-6	1,1,1-Trichloroethane	0001	0.364	ug/kg	-26.5	-27	U	F	0.364		valid	G	GEN
OLFS03	BH	7/1/2010	10063155	000071-55-6	1,1,1-Trichloroethane	0001	0.35	ug/kg	-21.5	-22	U	F	0.35		valid	G	GEN
OLFS03	BH	7/1/2010	10063155	000079-34-5	1,1,2,2-Tetrachloroethane	0001	0.35	ug/kg	-21.5	-22	U	F	0.35		valid	G	GEN
OLFS03	BH	7/1/2010	10063155	000079-34-5	1,1,2,2-Tetrachloroethane	0001	0.34	ug/kg	-6.5	-7	U	F	0.34		valid	G	GEN
OLFS03	BH	7/1/2010	10063155	000079-34-5	1,1,2,2-Tetrachloroethane	0001	0.344	ug/kg	-11.5	-12	U	F	0.344		valid	G	GEN
OLFS03	BH	7/1/2010	10063155	000079-34-5	1,1,2,2-Tetrachloroethane	0001	0.343	ug/kg	-16.5	-17	U	F	0.343		valid	G	GEN
OLFS03	BH	7/1/2010	10063155	000079-34-5	1,1,2,2-Tetrachloroethane	0001	0.364	ug/kg	-26.5	-27	U	F	0.364		valid	G	GEN
OLFS03	BH	7/1/2010	10063155	000079-00-5	1,1,2-Trichloroethane	0001	0.344	ug/kg	-11.5	-12	U	F	0.344		valid	G	GEN
OLFS03	BH	7/1/2010	10063155	000079-00-5	1,1,2-Trichloroethane	0001	0.34	ug/kg	-6.5	-7	U	F	0.34		valid	G	GEN
OLFS03	BH	7/1/2010	10063155	000079-00-5	1,1,2-Trichloroethane	0001	0.35	ug/kg	-21.5	-22	U	F	0.35		valid	G	GEN
OLFS03	BH	7/1/2010	10063155	000079-00-5	1,1,2-Trichloroethane	0001	0.364	ug/kg	-26.5	-27	U	F	0.364		valid	G	GEN
OLFS03	BH	7/1/2010	10063155	000079-00-5	1,1,2-Trichloroethane	0001	0.343	ug/kg	-16.5	-17	U	F	0.343		valid	G	GEN
OLFS03	BH	7/1/2010	10063155	000075-34-3	1,1-Dichloroethane	0001	0.364	ug/kg	-26.5	-27	U	F	0.364		valid	G	GEN
OLFS03	BH	7/1/2010	10063155	000075-34-3	1,1-Dichloroethane	0001	0.344	ug/kg	-11.5	-12	U	F	0.344		valid	G	GEN
OLFS03	BH	7/1/2010	10063155	000075-34-3	1,1-Dichloroethane	0001	0.343	ug/kg	-16.5	-17	U	F	0.343		valid	G	GEN
OLFS03	BH	7/1/2010	10063155	000075-34-3	1,1-Dichloroethane	0001	0.34	ug/kg	-6.5	-7	U	F	0.34		valid	G	GEN
OLFS03	BH	7/1/2010	10063155	000075-34-3	1,1-Dichloroethane	0001	0.35	ug/kg	-21.5	-22	U	F	0.35		valid	G	GEN
OLFS03	BH	7/1/2010	10063155	000075-35-4	1,1-Dichloroethene	0001	0.344	ug/kg	-11.5	-12	U	F	0.344		valid	G	GEN
OLFS03	BH	7/1/2010	10063155	000075-35-4	1,1-Dichloroethene	0001	0.34	ug/kg	-6.5	-7	U	F	0.34		valid	G	GEN
OLFS03	BH	7/1/2010	10063155	000075-35-4	1,1-Dichloroethene	0001	0.343	ug/kg	-16.5	-17	U	F	0.343		valid	G	GEN
OLFS03	BH	7/1/2010	10063155	000075-35-4	1,1-Dichloroethene	0001	0.364	ug/kg	-26.5	-27	U	F	0.364		valid	G	GEN
OLFS03	BH	7/1/2010	10063155	000075-35-4	1,1-Dichloroethene	0001	0.35	ug/kg	-21.5	-22	U	F	0.35		valid	G	GEN
OLFS03	BH	7/1/2010	10063155	000120-82-1	1,2,4-Trichlorobenzene	0001	75.3	ug/kg	-2	-7	U	F	75.3		valid	C	GEN
OLFS03	BH	7/1/2010	10063155	000120-82-1	1,2,4-Trichlorobenzene	0001	75.9	ug/kg	-12	-17	U	F	75.9		valid	C	GEN
OLFS03	BH	7/1/2010	10063155	000120-82-1	1,2,4-Trichlorobenzene	0001	80.7	ug/kg	-22	-27	U	F	80.7		valid	C	GEN
OLFS03	BH	7/1/2010	10063155	000120-82-1	1,2,4-Trichlorobenzene	0001	77.4	ug/kg	-17	-22	U	F	77.4		valid	C	GEN
OLFS03	BH	7/1/2010	10063155	000120-82-1	1,2,4-Trichlorobenzene	0001	75.9	ug/kg	-7	-12	U	F	75.9		valid	C	GEN
OLFS03	BH	7/1/2010	10063155	000095-50-1	1,2-Dichlorobenzene	0001	75.9	ug/kg	-7	-12	U	F	75.9		valid	C	GEN
OLFS03	BH	7/1/2010	10063155	000095-50-1	1,2-Dichlorobenzene	0001	80.7	ug/kg	-22	-27	U	F	80.7		valid	C	GEN
OLFS03	BH	7/1/2010	10063155	000095-50-1	1,2-Dichlorobenzene	0001	75.9	ug/kg	-12	-17	U	F	75.9		valid	C	GEN
OLFS03	BH	7/1/2010	10063155	000095-50-1	1,2-Dichlorobenzene	0001	75.3	ug/kg	-2	-7	U	F	75.3		valid	C	GEN
OLFS03	BH	7/1/2010	10063155	000095-50-1	1,2-Dichlorobenzene	0001	77.4	ug/kg	-17	-22	U	F	77.4		valid	C	GEN
OLFS03	BH	7/1/2010	10063155	000107-06-2	1,2-Dichloroethane	0001	0.344	ug/kg	-11.5	-12	U	F	0.344		valid	G	GEN
OLFS03	BH	7/1/2010	10063155	000107-06-2	1,2-Dichloroethane	0001	0.343	ug/kg	-16.5	-17	U	F	0.343		valid	G	GEN
OLFS03	BH	7/1/2010	10063155	000107-06-2	1,2-Dichloroethane	0001	0.364	ug/kg	-26.5	-27	U	F	0.364		valid	G	GEN
OLFS03	BH	7/1/2010	10063155	000107-06-2	1,2-Dichloroethane	0001	0.35	ug/kg	-21.5	-22	U	F	0.35		valid	G	GEN
OLFS03	BH	7/1/2010	10063155	000107-06-2	1,2-Dichloroethane	0001	0.34	ug/kg	-6.5	-7	U	F	0.34		valid	G	GEN
OLFS03	BH	7/1/2010	10063155	000078-87-5	1,2-Dichloropropane	0001	0.35	ug/kg	-21.5	-22	U	F	0.35		valid	G	GEN
OLFS03	BH	7/1/2010	10063155	000078-87-5	1,2-Dichloropropane	0001	0.364	ug/kg	-26.5	-27	U	F	0.364		valid	G	GEN
OLFS03	BH	7/1/2010	10063155	000078-87-5	1,2-Dichloropropane	0001	0.343	ug/kg	-16.5	-17	U	F	0.343		valid	G	GEN
OLFS03	BH	7/1/2010	10063155	000078-87-5	1,2-Dichloropropane	0001	0.344	ug/kg	-11.5	-12	U	F	0.344		valid	G	GEN
OLFS03	BH	7/1/2010	10063155	000078-87-5	1,2-Dichloropropane	0001	0.34	ug/kg	-6.5	-7	U	F	0.34		valid	G	GEN

LOCATION CODE	LOCATION TYPE	DATE SAMPLED	REQUISITION NUMBER	CAS	ANALYTE	SAMPLE ID	RESULT	UNITS	SAMPLE ELEVATION	SAMPLE BOTTOM	LAB QUALIFIERS	SAMPLE TYPE	DETECTION LIMIT	UNCER-TAINTY	DATA VALIDATION QUALIFIERS	COLLECTION_ METHOD	LAB_CODE
OLFS03	BH	7/1/2010	10063155	000541-73-1	1,3-Dichlorobenzene	0001	77.4	ug/kg	-17	-22	U	F	77.4		valid	C	GEN
OLFS03	BH	7/1/2010	10063155	000541-73-1	1,3-Dichlorobenzene	0001	75.9	ug/kg	-7	-12	U	F	75.9		valid	C	GEN
OLFS03	BH	7/1/2010	10063155	000541-73-1	1,3-Dichlorobenzene	0001	75.3	ug/kg	-2	-7	U	F	75.3		valid	C	GEN
OLFS03	BH	7/1/2010	10063155	000541-73-1	1,3-Dichlorobenzene	0001	80.7	ug/kg	-22	-27	U	F	80.7		valid	C	GEN
OLFS03	BH	7/1/2010	10063155	000541-73-1	1,3-Dichlorobenzene	0001	75.9	ug/kg	-12	-17	U	F	75.9		valid	C	GEN
OLFS03	BH	7/1/2010	10063155	000106-46-7	1,4-Dichlorobenzene	0001	77.4	ug/kg	-17	-22	U	F	77.4		valid	C	GEN
OLFS03	BH	7/1/2010	10063155	000106-46-7	1,4-Dichlorobenzene	0001	75.9	ug/kg	-7	-12	U	F	75.9		valid	C	GEN
OLFS03	BH	7/1/2010	10063155	000106-46-7	1,4-Dichlorobenzene	0001	75.9	ug/kg	-12	-17	U	F	75.9		valid	C	GEN
OLFS03	BH	7/1/2010	10063155	000106-46-7	1,4-Dichlorobenzene	0001	75.3	ug/kg	-2	-7	U	F	75.3		valid	C	GEN
OLFS03	BH	7/1/2010	10063155	000106-46-7	1,4-Dichlorobenzene	0001	80.7	ug/kg	-22	-27	U	F	80.7		valid	C	GEN
OLFS03	BH	7/1/2010	10063155	000105-67-9	2, 4-Dimethylphenol	0001	133	ug/kg	-7	-12	U	F	133		valid	C	GEN
OLFS03	BH	7/1/2010	10063155	000105-67-9	2, 4-Dimethylphenol	0001	132	ug/kg	-2	-7	U	F	132		valid	C	GEN
OLFS03	BH	7/1/2010	10063155	000105-67-9	2, 4-Dimethylphenol	0001	133	ug/kg	-12	-17	U	F	133		valid	C	GEN
OLFS03	BH	7/1/2010	10063155	000105-67-9	2, 4-Dimethylphenol	0001	136	ug/kg	-17	-22	U	F	136		valid	C	GEN
OLFS03	BH	7/1/2010	10063155	000105-67-9	2, 4-Dimethylphenol	0001	141	ug/kg	-22	-27	U	F	141		valid	C	GEN
OLFS03	BH	7/1/2010	10063155	000095-95-4	2,4,5-Trichlorophenol	0001	75.9	ug/kg	-7	-12	U	F	75.9		valid	C	GEN
OLFS03	BH	7/1/2010	10063155	000095-95-4	2,4,5-Trichlorophenol	0001	75.3	ug/kg	-2	-7	U	F	75.3		valid	C	GEN
OLFS03	BH	7/1/2010	10063155	000095-95-4	2,4,5-Trichlorophenol	0001	75.9	ug/kg	-12	-17	U	F	75.9		valid	C	GEN
OLFS03	BH	7/1/2010	10063155	000095-95-4	2,4,5-Trichlorophenol	0001	80.7	ug/kg	-22	-27	U	F	80.7		valid	C	GEN
OLFS03	BH	7/1/2010	10063155	000095-95-4	2,4,5-Trichlorophenol	0001	77.4	ug/kg	-17	-22	U	F	77.4		valid	C	GEN
OLFS03	BH	7/1/2010	10063155	000088-06-2	2,4,6-Trichlorophenol	0001	77.4	ug/kg	-17	-22	U	F	77.4		valid	C	GEN
OLFS03	BH	7/1/2010	10063155	000088-06-2	2,4,6-Trichlorophenol	0001	80.7	ug/kg	-22	-27	U	F	80.7		valid	C	GEN
OLFS03	BH	7/1/2010	10063155	000088-06-2	2,4,6-Trichlorophenol	0001	75.9	ug/kg	-12	-17	U	F	75.9		valid	C	GEN
OLFS03	BH	7/1/2010	10063155	000088-06-2	2,4,6-Trichlorophenol	0001	75.3	ug/kg	-2	-7	U	F	75.3		valid	C	GEN
OLFS03	BH	7/1/2010	10063155	000088-06-2	2,4,6-Trichlorophenol	0001	75.9	ug/kg	-7	-12	U	F	75.9		valid	C	GEN
OLFS03	BH	7/1/2010	10063155	000120-83-2	2,4-Dichlorophenol	0001	80.7	ug/kg	-22	-27	U	F	80.7		valid	C	GEN
OLFS03	BH	7/1/2010	10063155	000120-83-2	2,4-Dichlorophenol	0001	75.3	ug/kg	-2	-7	U	F	75.3		valid	C	GEN
OLFS03	BH	7/1/2010	10063155	000120-83-2	2,4-Dichlorophenol	0001	75.9	ug/kg	-7	-12	U	F	75.9		valid	C	GEN
OLFS03	BH	7/1/2010	10063155	000120-83-2	2,4-Dichlorophenol	0001	75.9	ug/kg	-12	-17	U	F	75.9		valid	C	GEN
OLFS03	BH	7/1/2010	10063155	000120-83-2	2,4-Dichlorophenol	0001	77.4	ug/kg	-17	-22	U	F	77.4		valid	C	GEN
OLFS03	BH	7/1/2010	10063155	000051-28-5	2,4-Dinitrophenol	0001	153	ug/kg	-22	-27	U	F	153		valid	C	GEN
OLFS03	BH	7/1/2010	10063155	000051-28-5	2,4-Dinitrophenol	0001	143	ug/kg	-2	-7	U	F	143		valid	C	GEN
OLFS03	BH	7/1/2010	10063155	000051-28-5	2,4-Dinitrophenol	0001	144	ug/kg	-7	-12	U	F	144		valid	C	GEN
OLFS03	BH	7/1/2010	10063155	000051-28-5	2,4-Dinitrophenol	0001	144	ug/kg	-12	-17	U	F	144		valid	C	GEN
OLFS03	BH	7/1/2010	10063155	000051-28-5	2,4-Dinitrophenol	0001	147	ug/kg	-17	-22	U	F	147		valid	C	GEN
OLFS03	BH	7/1/2010	10063155	000121-14-2	2,4-Dinitrotoluene	0001	37.7	ug/kg	-2	-7	U	F	37.7		valid	C	GEN
OLFS03	BH	7/1/2010	10063155	000121-14-2	2,4-Dinitrotoluene	0001	37.9	ug/kg	-7	-12	U	F	37.9		valid	C	GEN
OLFS03	BH	7/1/2010	10063155	000121-14-2	2,4-Dinitrotoluene	0001	37.9	ug/kg	-12	-17	U	F	37.9		valid	C	GEN
OLFS03	BH	7/1/2010	10063155	000121-14-2	2,4-Dinitrotoluene	0001	38.7	ug/kg	-17	-22	U	F	38.7		valid	C	GEN
OLFS03	BH	7/1/2010	10063155	000121-14-2	2,4-Dinitrotoluene	0001	40.4	ug/kg	-22	-27	U	F	40.4		valid	C	GEN
OLFS03	BH	7/1/2010	10063155	000606-20-2	2,6-Dinitrotoluene	0001	37.7	ug/kg	-2	-7	U	F	37.7		valid	C	GEN
OLFS03	BH	7/1/2010	10063155	000606-20-2	2,6-Dinitrotoluene	0001	40.4	ug/kg	-22	-27	U	F	40.4		valid	C	GEN
OLFS03	BH	7/1/2010	10063155	000606-20-2	2,6-Dinitrotoluene	0001	38.7	ug/kg	-17	-22	U	F	38.7		valid	C	GEN
OLFS03	BH	7/1/2010	10063155	000606-20-2	2,6-Dinitrotoluene	0001	37.9	ug/kg	-12	-17	U	F	37.9		valid	C	GEN
OLFS03	BH	7/1/2010	10063155	000606-20-2	2,6-Dinitrotoluene	0001	37.9	ug/kg	-7	-12	U	F	37.9		valid	C	GEN
OLFS03	BH	7/1/2010	10063155	000078-93-3	2-Butanone	0001	1.72	ug/kg	-16.5	-17	U	F	1.72		valid	G	GEN
OLFS03	BH	7/1/2010	10063155	000078-93-3	2-Butanone	0001	1.82	ug/kg	-26.5	-27	U	F	1.82		valid	G	GEN
OLFS03	BH	7/1/2010	10063155	000078-93-3	2-Butanone	0001	4.23	ug/kg	-11.5	-12	J	F	1.72		valid	G	GEN
OLFS03	BH	7/1/2010	10063155	000078-93-3	2-Butanone	0001	15.6	ug/kg	-6.5	-7		F	1.7		valid	G	GEN
OLFS03	BH	7/1/2010	10063155	000078-93-3	2-Butanone	0001	1.75	ug/kg	-21.5	-22	U	F	1.75		valid	G	GEN
OLFS03	BH	7/1/2010	10063155	000091-58-7	2-Chloronaphthalene	0001	12.5	ug/kg	-7	-12	U	F	12.5		valid	C	GEN
OLFS03	BH	7/1/2010	10063155	000091-58-7	2-Chloronaphthalene	0001	12.4	ug/kg	-2	-7	U	F	12.4		valid	C	GEN
OLFS03	BH	7/1/2010	10063155	000091-58-7	2-Chloronaphthalene	0001	12.5	ug/kg	-12	-17	U	F	12.5		valid	C	GEN
OLFS03	BH	7/1/2010	10063155	000091-58-7	2-Chloronaphthalene	0001	13.3	ug/kg	-22	-27	U	F	13.3		valid	C	GEN
OLFS03	BH	7/1/2010	10063155	000091-58-7	2-Chloronaphthalene	0001	12.8	ug/kg	-17	-22	U	F	12.8		valid	C	GEN
OLFS03	BH	7/1/2010	10063155	000095-57-8	2-Chlorophenol	0001	80.7	ug/kg	-22	-27	U	F	80.7		valid	C	GEN
OLFS03	BH	7/1/2010	10063155	000095-57-8	2-Chlorophenol	0001	75.9	ug/kg	-12	-17	U	F	75.9		valid	C	GEN
OLFS03	BH	7/1/2010	10063155	000095-57-8	2-Chlorophenol	0001	75.3	ug/kg	-2	-7	U	F	75.3		valid	C	GEN
OLFS03	BH	7/1/2010	10063155	000095-57-8	2-Chlorophenol	0001	77.4	ug/kg	-17	-22	U	F	77.4		valid	C	GEN
OLFS03	BH	7/1/2010	10063155	000095-57-8	2-Chlorophenol	0001	75.9	ug/kg	-7	-12	U	F	75.9		valid	C	GEN
OLFS03	BH	7/1/2010	10063155	000591-78-6	2-Hexanone	0001	1.72	ug/kg	-11.5	-12	U	F	1.72		valid	G	GEN
OLFS03	BH	7/1/2010	10063155	000591-78-6	2-Hexanone	0001	1.72	ug/kg	-16.5	-17	U	F	1.72		valid	G	GEN
OLFS03	BH	7/1/2010	10063155	000591-78-6	2-Hexanone	0001	1.7	ug/kg	-6.5	-7	U	F	1.7		valid	G	GEN
OLFS03	BH	7/1/2010	10063155	000591-78-6	2-Hexanone	0001	1.82	ug/kg	-26.5	-27	U	F	1.82		valid	G	GEN
OLFS03	BH	7/1/2010	10063155	000591-78-6	2-Hexanone	0001	1.75	ug/kg	-21.5	-22	U	F	1.75		valid	G	GEN

LOCATION CODE	LOCATION TYPE	DATE SAMPLED	REQUISITION NUMBER	CAS	ANALYTE	SAMPLE ID	RESULT	UNITS	SAMPLE ELEVATION	SAMPLE BOTTOM	LAB QUALIFIERS	SAMPLE TYPE	DETECTION LIMIT	UNCER-TAINTY	DATA VALIDATION QUALIFIERS	COLLECTION_ METHOD	LAB_CODE
OLFS03	BH	7/1/2010	10063155	000091-57-6	2-Methylnaphthalene	0001	40	ug/kg	-12	-17		F	7.59		valid	C	GEN
OLFS03	BH	7/1/2010	10063155	000091-57-6	2-Methylnaphthalene	0001	7.53	ug/kg	-2	-7	U	F	7.53		valid	C	GEN
OLFS03	BH	7/1/2010	10063155	000091-57-6	2-Methylnaphthalene	0001	7.59	ug/kg	-7	-12	U	F	7.59		valid	C	GEN
OLFS03	BH	7/1/2010	10063155	000091-57-6	2-Methylnaphthalene	0001	68.6	ug/kg	-17	-22		F	7.74		valid	C	GEN
OLFS03	BH	7/1/2010	10063155	000091-57-6	2-Methylnaphthalene	0001	72.7	ug/kg	-22	-27		F	8.07		valid	C	GEN
OLFS03	BH	7/1/2010	10063155	000095-48-7	2-Methylphenol	0001	75.3	ug/kg	-2	-7	U	F	75.3		valid	C	GEN
OLFS03	BH	7/1/2010	10063155	000095-48-7	2-Methylphenol	0001	80.7	ug/kg	-22	-27	U	F	80.7		valid	C	GEN
OLFS03	BH	7/1/2010	10063155	000095-48-7	2-Methylphenol	0001	75.9	ug/kg	-12	-17	U	F	75.9		valid	C	GEN
OLFS03	BH	7/1/2010	10063155	000095-48-7	2-Methylphenol	0001	77.4	ug/kg	-17	-22	U	F	77.4		valid	C	GEN
OLFS03	BH	7/1/2010	10063155	000095-48-7	2-Methylphenol	0001	75.9	ug/kg	-7	-12	U	F	75.9		valid	C	GEN
OLFS03	BH	7/1/2010	10063155	000088-74-4	2-Nitroaniline	0001	75.9	ug/kg	-7	-12	U	F	75.9		valid	C	GEN
OLFS03	BH	7/1/2010	10063155	000088-74-4	2-Nitroaniline	0001	77.4	ug/kg	-17	-22	U	F	77.4		valid	C	GEN
OLFS03	BH	7/1/2010	10063155	000088-74-4	2-Nitroaniline	0001	80.7	ug/kg	-22	-27	U	F	80.7		valid	C	GEN
OLFS03	BH	7/1/2010	10063155	000088-74-4	2-Nitroaniline	0001	75.9	ug/kg	-12	-17	U	F	75.9		valid	C	GEN
OLFS03	BH	7/1/2010	10063155	000088-74-4	2-Nitroaniline	0001	75.3	ug/kg	-2	-7	U	F	75.3		valid	C	GEN
OLFS03	BH	7/1/2010	10063155	000088-75-5	2-Nitrophenol	0001	75.9	ug/kg	-12	-17	U	F	75.9		valid	C	GEN
OLFS03	BH	7/1/2010	10063155	000088-75-5	2-Nitrophenol	0001	75.3	ug/kg	-2	-7	U	F	75.3		valid	C	GEN
OLFS03	BH	7/1/2010	10063155	000088-75-5	2-Nitrophenol	0001	80.7	ug/kg	-22	-27	U	F	80.7		valid	C	GEN
OLFS03	BH	7/1/2010	10063155	000088-75-5	2-Nitrophenol	0001	75.9	ug/kg	-7	-12	U	F	75.9		valid	C	GEN
OLFS03	BH	7/1/2010	10063155	000088-75-5	2-Nitrophenol	0001	77.4	ug/kg	-17	-22	U	F	77.4		valid	C	GEN
OLFS03	BH	7/1/2010	10063155	000091-94-1	3,3'-Dichlorobenzidine	0001	121	ug/kg	-22	-27	U	F	121		valid	C	GEN
OLFS03	BH	7/1/2010	10063155	000091-94-1	3,3'-Dichlorobenzidine	0001	113	ug/kg	-2	-7	U	F	113		valid	C	GEN
OLFS03	BH	7/1/2010	10063155	000091-94-1	3,3'-Dichlorobenzidine	0001	116	ug/kg	-17	-22	U	F	116		valid	C	GEN
OLFS03	BH	7/1/2010	10063155	000091-94-1	3,3'-Dichlorobenzidine	0001	114	ug/kg	-12	-17	U	F	114		valid	C	GEN
OLFS03	BH	7/1/2010	10063155	000091-94-1	3,3'-Dichlorobenzidine	0001	114	ug/kg	-7	-12	U	F	114		valid	C	GEN
OLFS03	BH	7/1/2010	10063155	000099-09-2	3-Nitroaniline	0001	77.4	ug/kg	-17	-22	U	F	77.4		valid	C	GEN
OLFS03	BH	7/1/2010	10063155	000099-09-2	3-Nitroaniline	0001	80.7	ug/kg	-22	-27	U	F	80.7		valid	C	GEN
OLFS03	BH	7/1/2010	10063155	000099-09-2	3-Nitroaniline	0001	75.9	ug/kg	-7	-12	U	F	75.9		valid	C	GEN
OLFS03	BH	7/1/2010	10063155	000099-09-2	3-Nitroaniline	0001	75.3	ug/kg	-2	-7	U	F	75.3		valid	C	GEN
OLFS03	BH	7/1/2010	10063155	000099-09-2	3-Nitroaniline	0001	75.9	ug/kg	-12	-17	U	F	75.9		valid	C	GEN
OLFS03	BH	7/1/2010	10063155	000072-54-8	4,4'-DDD	0001	0.404	ug/kg	-22	-27	U	F	0.404		valid	C	GEN
OLFS03	BH	7/1/2010	10063155	000072-54-8	4,4'-DDD	0001	0.381	ug/kg	-12	-17	U	F	0.381		valid	C	GEN
OLFS03	BH	7/1/2010	10063155	000072-54-8	4,4'-DDD	0001	0.382	ug/kg	-7	-12	U	F	0.382		valid	C	GEN
OLFS03	BH	7/1/2010	10063155	000072-54-8	4,4'-DDD	0001	0.389	ug/kg	-17	-22	U	F	0.389		valid	C	GEN
OLFS03	BH	7/1/2010	10063155	000072-54-8	4,4'-DDD	0001	0.377	ug/kg	-2	-7	U	F	0.377		valid	C	GEN
OLFS03	BH	7/1/2010	10063155	000072-55-9	4,4'-DDE	0001	0.404	ug/kg	-22	-27	U	F	0.404		valid	C	GEN
OLFS03	BH	7/1/2010	10063155	000072-55-9	4,4'-DDE	0001	0.382	ug/kg	-7	-12	U	F	0.382		valid	C	GEN
OLFS03	BH	7/1/2010	10063155	000072-55-9	4,4'-DDE	0001	0.381	ug/kg	-12	-17	U	F	0.381		valid	C	GEN
OLFS03	BH	7/1/2010	10063155	000072-55-9	4,4'-DDE	0001	0.377	ug/kg	-2	-7	U	F	0.377		valid	C	GEN
OLFS03	BH	7/1/2010	10063155	000072-55-9	4,4'-DDE	0001	0.389	ug/kg	-17	-22	U	F	0.389		valid	C	GEN
OLFS03	BH	7/1/2010	10063155	000050-29-3	4,4'-DDT	0001	0.404	ug/kg	-22	-27	U	F	0.404		valid	C	GEN
OLFS03	BH	7/1/2010	10063155	000050-29-3	4,4'-DDT	0001	0.377	ug/kg	-2	-7	U	F	0.377		valid	C	GEN
OLFS03	BH	7/1/2010	10063155	000050-29-3	4,4'-DDT	0001	0.382	ug/kg	-7	-12	U	F	0.382		valid	C	GEN
OLFS03	BH	7/1/2010	10063155	000050-29-3	4,4'-DDT	0001	0.389	ug/kg	-17	-22	U	F	0.389		valid	C	GEN
OLFS03	BH	7/1/2010	10063155	000050-29-3	4,4'-DDT	0001	0.381	ug/kg	-12	-17	U	F	0.381		valid	C	GEN
OLFS03	BH	7/1/2010	10063155	000534-52-1	4,6-Dinitro-2-methyl phenol	0001	80.7	ug/kg	-22	-27	U	F	80.7		valid	C	GEN
OLFS03	BH	7/1/2010	10063155	000534-52-1	4,6-Dinitro-2-methyl phenol	0001	75.9	ug/kg	-12	-17	U	F	75.9		valid	C	GEN
OLFS03	BH	7/1/2010	10063155	000534-52-1	4,6-Dinitro-2-methyl phenol	0001	77.4	ug/kg	-17	-22	U	F	77.4		valid	C	GEN
OLFS03	BH	7/1/2010	10063155	000534-52-1	4,6-Dinitro-2-methyl phenol	0001	75.9	ug/kg	-7	-12	U	F	75.9		valid	C	GEN
OLFS03	BH	7/1/2010	10063155	000534-52-1	4,6-Dinitro-2-methyl phenol	0001	75.3	ug/kg	-2	-7	U	F	75.3		valid	C	GEN
OLFS03	BH	7/1/2010	10063155	000101-55-3	4-Bromophenyl phenyl ether	0001	75.9	ug/kg	-7	-12	U	F	75.9		valid	C	GEN
OLFS03	BH	7/1/2010	10063155	000101-55-3	4-Bromophenyl phenyl ether	0001	75.3	ug/kg	-2	-7	U	F	75.3		valid	C	GEN
OLFS03	BH	7/1/2010	10063155	000101-55-3	4-Bromophenyl phenyl ether	0001	80.7	ug/kg	-22	-27	U	F	80.7		valid	C	GEN
OLFS03	BH	7/1/2010	10063155	000101-55-3	4-Bromophenyl phenyl ether	0001	77.4	ug/kg	-17	-22	U	F	77.4		valid	C	GEN
OLFS03	BH	7/1/2010	10063155	000101-55-3	4-Bromophenyl phenyl ether	0001	75.9	ug/kg	-12	-17	U	F	75.9		valid	C	GEN
OLFS03	BH	7/1/2010	10063155	000059-50-7	4-Chloro-3-methylphenol	0001	80.7	ug/kg	-22	-27	U	F	80.7		valid	C	GEN
OLFS03	BH	7/1/2010	10063155	000059-50-7	4-Chloro-3-methylphenol	0001	75.9	ug/kg	-7	-12	U	F	75.9		valid	C	GEN
OLFS03	BH	7/1/2010	10063155	000059-50-7	4-Chloro-3-methylphenol	0001	75.9	ug/kg	-12	-17	U	F	75.9		valid	C	GEN
OLFS03	BH	7/1/2010	10063155	000059-50-7	4-Chloro-3-methylphenol	0001	77.4	ug/kg	-17	-22	U	F	77.4		valid	C	GEN
OLFS03	BH	7/1/2010	10063155	000059-50-7	4-Chloro-3-methylphenol	0001	75.3	ug/kg	-2	-7	U	F	75.3		valid	C	GEN
OLFS03	BH	7/1/2010	10063155	000106-47-8	4-Chloroaniline	0001	75.3	ug/kg	-2	-7	U	F	75.3		valid	C	GEN
OLFS03	BH	7/1/2010	10063155	000106-47-8	4-Chloroaniline	0001	75.9	ug/kg	-12	-17	U	F	75.9		valid	C	GEN
OLFS03	BH	7/1/2010	10063155	000106-47-8	4-Chloroaniline	0001	75.9	ug/kg	-7	-12	U	F	75.9		valid	C	GEN
OLFS03	BH	7/1/2010	10063155	000106-47-8	4-Chloroaniline	0001	80.7	ug/kg	-22	-27	U	F	80.7		valid	C	GEN
OLFS03	BH	7/1/2010	10063155	000106-47-8	4-Chloroaniline	0001	77.4	ug/kg	-17	-22	U	F	77.4		valid	C	GEN

LOCATION CODE	LOCATION TYPE	DATE SAMPLED	REQUISITION NUMBER	CAS	ANALYTE	SAMPLE ID	RESULT	UNITS	SAMPLE ELEVATION	SAMPLE BOTTOM	LAB QUALIFIERS	SAMPLE TYPE	DETECTION LIMIT	UNCER-TAINTY	DATA VALIDATION QUALIFIERS	COLLECTION_ METHOD	LAB_CODE
OLFS03	BH	7/1/2010	10063155	007005-72-3	4-Chlorophenyl phenyl ether	0001	75.9	ug/kg	-12	-17	U	F	75.9		valid	C	GEN
OLFS03	BH	7/1/2010	10063155	007005-72-3	4-Chlorophenyl phenyl ether	0001	75.9	ug/kg	-7	-12	U	F	75.9		valid	C	GEN
OLFS03	BH	7/1/2010	10063155	007005-72-3	4-Chlorophenyl phenyl ether	0001	80.7	ug/kg	-22	-27	U	F	80.7		valid	C	GEN
OLFS03	BH	7/1/2010	10063155	007005-72-3	4-Chlorophenyl phenyl ether	0001	75.3	ug/kg	-2	-7	U	F	75.3		valid	C	GEN
OLFS03	BH	7/1/2010	10063155	007005-72-3	4-Chlorophenyl phenyl ether	0001	77.4	ug/kg	-17	-22	U	F	77.4		valid	C	GEN
OLFS03	BH	7/1/2010	10063155	000108-10-1	4-Methyl-2-Pentanone	0001	1.43	ug/kg	-11.5	-12	U	F	1.43		valid	G	GEN
OLFS03	BH	7/1/2010	10063155	000108-10-1	4-Methyl-2-Pentanone	0001	1.52	ug/kg	-26.5	-27	U	F	1.52		valid	G	GEN
OLFS03	BH	7/1/2010	10063155	000108-10-1	4-Methyl-2-Pentanone	0001	1.46	ug/kg	-21.5	-22	U	F	1.46		valid	G	GEN
OLFS03	BH	7/1/2010	10063155	000108-10-1	4-Methyl-2-Pentanone	0001	1.42	ug/kg	-6.5	-7	U	F	1.42		valid	G	GEN
OLFS03	BH	7/1/2010	10063155	000108-10-1	4-Methyl-2-Pentanone	0001	1.43	ug/kg	-16.5	-17	U	F	1.43		valid	G	GEN
OLFS03	BH	7/1/2010	10063155	000100-01-6	4-Nitroaniline	0001	121	ug/kg	-22	-27	U	F	121		valid	C	GEN
OLFS03	BH	7/1/2010	10063155	000100-01-6	4-Nitroaniline	0001	116	ug/kg	-17	-22	U	F	116		valid	C	GEN
OLFS03	BH	7/1/2010	10063155	000100-01-6	4-Nitroaniline	0001	113	ug/kg	-2	-7	U	F	113		valid	C	GEN
OLFS03	BH	7/1/2010	10063155	000100-01-6	4-Nitroaniline	0001	114	ug/kg	-7	-12	U	F	114		valid	C	GEN
OLFS03	BH	7/1/2010	10063155	000100-01-6	4-Nitroaniline	0001	114	ug/kg	-12	-17	U	F	114		valid	C	GEN
OLFS03	BH	7/1/2010	10063155	000100-02-7	4-Nitrophenol	0001	133	ug/kg	-22	-27	U	F	133		valid	C	GEN
OLFS03	BH	7/1/2010	10063155	000100-02-7	4-Nitrophenol	0001	128	ug/kg	-17	-22	U	F	128		valid	C	GEN
OLFS03	BH	7/1/2010	10063155	000100-02-7	4-Nitrophenol	0001	125	ug/kg	-12	-17	U	F	125		valid	C	GEN
OLFS03	BH	7/1/2010	10063155	000100-02-7	4-Nitrophenol	0001	125	ug/kg	-7	-12	U	F	125		valid	C	GEN
OLFS03	BH	7/1/2010	10063155	000100-02-7	4-Nitrophenol	0001	124	ug/kg	-2	-7	U	F	124		valid	C	GEN
OLFS03	BH	7/1/2010	10063155	000083-32-9	Acenaphthene	0001	12.8	ug/kg	-17	-22	U	F	12.8		valid	C	GEN
OLFS03	BH	7/1/2010	10063155	000083-32-9	Acenaphthene	0001	12.5	ug/kg	-7	-12	U	F	12.5		valid	C	GEN
OLFS03	BH	7/1/2010	10063155	000083-32-9	Acenaphthene	0001	12.5	ug/kg	-12	-17	U	F	12.5		valid	C	GEN
OLFS03	BH	7/1/2010	10063155	000083-32-9	Acenaphthene	0001	12.4	ug/kg	-2	-7	U	F	12.4		valid	C	GEN
OLFS03	BH	7/1/2010	10063155	000083-32-9	Acenaphthene	0001	13.3	ug/kg	-22	-27	U	F	13.3		valid	C	GEN
OLFS03	BH	7/1/2010	10063155	000208-96-8	Acenaphthylene	0001	12.1	ug/kg	-22	-27	U	F	12.1		valid	C	GEN
OLFS03	BH	7/1/2010	10063155	000208-96-8	Acenaphthylene	0001	11.3	ug/kg	-2	-7	U	F	11.3		valid	C	GEN
OLFS03	BH	7/1/2010	10063155	000208-96-8	Acenaphthylene	0001	11.6	ug/kg	-17	-22	U	F	11.6		valid	C	GEN
OLFS03	BH	7/1/2010	10063155	000208-96-8	Acenaphthylene	0001	11.4	ug/kg	-12	-17	U	F	11.4		valid	C	GEN
OLFS03	BH	7/1/2010	10063155	000208-96-8	Acenaphthylene	0001	11.4	ug/kg	-7	-12	U	F	11.4		valid	C	GEN
OLFS03	BH	7/1/2010	10063155	000067-64-1	Acetone	0001	1.94	ug/kg	-21.5	-22	U	F	1.94		valid	G	GEN
OLFS03	BH	7/1/2010	10063155	000067-64-1	Acetone	0001	69.7	ug/kg	-6.5	-7		F	1.88		valid	G	GEN
OLFS03	BH	7/1/2010	10063155	000067-64-1	Acetone	0001	26.1	ug/kg	-11.5	-12		F	1.9		valid	G	GEN
OLFS03	BH	7/1/2010	10063155	000067-64-1	Acetone	0001	1.9	ug/kg	-16.5	-17	U	F	1.9		valid	G	GEN
OLFS03	BH	7/1/2010	10063155	000067-64-1	Acetone	0001	2.01	ug/kg	-26.5	-27	U	F	2.01		valid	G	GEN
OLFS03	BH	7/1/2010	10063155	000309-00-2	Aldrin	0001	0.191	ug/kg	-7	-12	U	F	0.191		valid	C	GEN
OLFS03	BH	7/1/2010	10063155	000309-00-2	Aldrin	0001	0.189	ug/kg	-2	-7	U	F	0.189		valid	C	GEN
OLFS03	BH	7/1/2010	10063155	000309-00-2	Aldrin	0001	0.202	ug/kg	-22	-27	U	F	0.202		valid	C	GEN
OLFS03	BH	7/1/2010	10063155	000309-00-2	Aldrin	0001	0.194	ug/kg	-17	-22	U	F	0.194		valid	C	GEN
OLFS03	BH	7/1/2010	10063155	000309-00-2	Aldrin	0001	0.191	ug/kg	-12	-17	U	F	0.191		valid	C	GEN
OLFS03	BH	7/1/2010	10063155	000319-84-6	alpha-BHC	0001	0.189	ug/kg	-2	-7	U	F	0.189		valid	C	GEN
OLFS03	BH	7/1/2010	10063155	000319-84-6	alpha-BHC	0001	0.191	ug/kg	-12	-17	U	F	0.191		valid	C	GEN
OLFS03	BH	7/1/2010	10063155	000319-84-6	alpha-BHC	0001	0.202	ug/kg	-22	-27	U	F	0.202		valid	C	GEN
OLFS03	BH	7/1/2010	10063155	000319-84-6	alpha-BHC	0001	0.194	ug/kg	-17	-22	U	F	0.194		valid	C	GEN
OLFS03	BH	7/1/2010	10063155	000319-84-6	alpha-BHC	0001	0.191	ug/kg	-7	-12	U	F	0.191		valid	C	GEN
OLFS03	BH	7/1/2010	10063155	005103-71-9	alpha-Chlordane	0001	0.191	ug/kg	-12	-17	U	F	0.191		valid	C	GEN
OLFS03	BH	7/1/2010	10063155	005103-71-9	alpha-Chlordane	0001	0.202	ug/kg	-22	-27	U	F	0.202		valid	C	GEN
OLFS03	BH	7/1/2010	10063155	005103-71-9	alpha-Chlordane	0001	0.194	ug/kg	-17	-22	U	F	0.194		valid	C	GEN
OLFS03	BH	7/1/2010	10063155	005103-71-9	alpha-Chlordane	0001	0.191	ug/kg	-7	-12	U	F	0.191		valid	C	GEN
OLFS03	BH	7/1/2010	10063155	005103-71-9	alpha-Chlordane	0001	0.189	ug/kg	-2	-7	U	F	0.189		valid	C	GEN
OLFS03	BH	7/1/2010	10063155	07429-90-5	Aluminum	0001	12200	mg/kg	-7	-12	*	F	16.6		J	C	GEN
OLFS03	BH	7/1/2010	10063155	07429-90-5	Aluminum	0001	11600	mg/kg	-22	-27	*	F	16.5		J	C	GEN
OLFS03	BH	7/1/2010	10063155	07429-90-5	Aluminum	0001	14900	mg/kg	-12	-17	*	F	17		J	C	GEN
OLFS03	BH	7/1/2010	10063155	07429-90-5	Aluminum	0001	8380	mg/kg	-17	-22	*	F	14.8		J	C	GEN
OLFS03	BH	7/1/2010	10063155	AM-241	Americium-241	0001	-0.0391	pCi/g	-12	-17	U	F	0.0876	0.0366	valid	C	GEN
OLFS03	BH	7/1/2010	10063155	AM-241	Americium-241	0001	0.0221	pCi/g	-17	-22	U	F	0.117	0.0367	valid	C	GEN
OLFS03	BH	7/1/2010	10063155	AM-241	Americium-241	0001	0.0128	pCi/g	-2	-7	U	F	0.0818	0.0244	valid	C	GEN
OLFS03	BH	7/1/2010	10063155	AM-241	Americium-241	0001	0.0252	pCi/g	-22	-27	U	F	0.0829	0.0247	valid	C	GEN
OLFS03	BH	7/1/2010	10063155	AM-241	Americium-241	0001	0.0139	pCi/g	-7	-12	U	F	0.114	0.032	valid	C	GEN
OLFS03	BH	7/1/2010	10063155	000120-12-7	Anthracene	0001	8.07	ug/kg	-22	-27	U	F	8.07		valid	C	GEN
OLFS03	BH	7/1/2010	10063155	000120-12-7	Anthracene	0001	7.53	ug/kg	-2	-7	U	F	7.53		valid	C	GEN
OLFS03	BH	7/1/2010	10063155	000120-12-7	Anthracene	0001	7.59	ug/kg	-7	-12	U	F	7.59		valid	C	GEN
OLFS03	BH	7/1/2010	10063155	000120-12-7	Anthracene	0001	7.59	ug/kg	-12	-17	U	F	7.59		valid	C	GEN
OLFS03	BH	7/1/2010	10063155	000120-12-7	Anthracene	0001	7.74	ug/kg	-17	-22	U	F	7.74		valid	C	GEN
OLFS03	BH	7/1/2010	10063155	07440-36-0	Antimony	0001	0.346	mg/kg	-7	-12	B*	F	0.336		J	C	GEN

LOCATION CODE	LOCATION TYPE	DATE SAMPLED	REQUISITION NUMBER	CAS	ANALYTE	SAMPLE ID	RESULT	UNITS	SAMPLE ELEVATION	SAMPLE BOTTOM	LAB QUALIFIERS	SAMPLE TYPE	DETECTION LIMIT	UNCER-TAINTY	DATA VALIDATION QUALIFIERS	COLLECTION_ METHOD	LAB_CODE
OLFS03	BH	7/1/2010	10063155	07440-36-0	Antimony	0001	0.46	mg/kg	-22	-27	B*	F	0.381		J	C	GEN
OLFS03	BH	7/1/2010	10063155	07440-36-0	Antimony	0001	0.376	mg/kg	-17	-22	U*	F	0.376		J	C	GEN
OLFS03	BH	7/1/2010	10063155	07440-36-0	Antimony	0001	0.376	mg/kg	-12	-17	U*	F	0.376		J	C	GEN
OLFS03	BH	7/1/2010	10063155	012674-11-2	Aroclor - 1016	0001	6.29	ug/kg	-2	-7	U	F	6.29		valid	C	GEN
OLFS03	BH	7/1/2010	10063155	012674-11-2	Aroclor - 1016	0001	1.27	ug/kg	-12	-17	U	F	1.27		valid	C	GEN
OLFS03	BH	7/1/2010	10063155	012674-11-2	Aroclor - 1016	0001	1.27	ug/kg	-7	-12	U	F	1.27		valid	C	GEN
OLFS03	BH	7/1/2010	10063155	012674-11-2	Aroclor - 1016	0001	1.29	ug/kg	-17	-22	U	F	1.29		valid	C	GEN
OLFS03	BH	7/1/2010	10063155	012674-11-2	Aroclor - 1016	0001	1.35	ug/kg	-22	-27	U	F	1.35		valid	C	GEN
OLFS03	BH	7/1/2010	10063155	011104-28-2	Aroclor - 1221	0001	6.29	ug/kg	-2	-7	U	F	6.29		valid	C	GEN
OLFS03	BH	7/1/2010	10063155	011104-28-2	Aroclor - 1221	0001	1.35	ug/kg	-22	-27	U	F	1.35		valid	C	GEN
OLFS03	BH	7/1/2010	10063155	011104-28-2	Aroclor - 1221	0001	1.27	ug/kg	-7	-12	U	F	1.27		valid	C	GEN
OLFS03	BH	7/1/2010	10063155	011104-28-2	Aroclor - 1221	0001	1.27	ug/kg	-12	-17	U	F	1.27		valid	C	GEN
OLFS03	BH	7/1/2010	10063155	011104-28-2	Aroclor - 1221	0001	1.29	ug/kg	-17	-22	U	F	1.29		valid	C	GEN
OLFS03	BH	7/1/2010	10063155	011141-16-5	Aroclor - 1232	0001	1.35	ug/kg	-22	-27	U	F	1.35		valid	C	GEN
OLFS03	BH	7/1/2010	10063155	011141-16-5	Aroclor - 1232	0001	6.29	ug/kg	-2	-7	U	F	6.29		valid	C	GEN
OLFS03	BH	7/1/2010	10063155	011141-16-5	Aroclor - 1232	0001	1.27	ug/kg	-12	-17	U	F	1.27		valid	C	GEN
OLFS03	BH	7/1/2010	10063155	011141-16-5	Aroclor - 1232	0001	1.27	ug/kg	-7	-12	U	F	1.27		valid	C	GEN
OLFS03	BH	7/1/2010	10063155	011141-16-5	Aroclor - 1232	0001	1.29	ug/kg	-17	-22	U	F	1.29		valid	C	GEN
OLFS03	BH	7/1/2010	10063155	053469-21-9	Aroclor - 1242	0001	1.29	ug/kg	-17	-22	U	F	1.29		valid	C	GEN
OLFS03	BH	7/1/2010	10063155	053469-21-9	Aroclor - 1242	0001	6.29	ug/kg	-2	-7	U	F	6.29		valid	C	GEN
OLFS03	BH	7/1/2010	10063155	053469-21-9	Aroclor - 1242	0001	1.35	ug/kg	-22	-27	U	F	1.35		valid	C	GEN
OLFS03	BH	7/1/2010	10063155	053469-21-9	Aroclor - 1242	0001	1.27	ug/kg	-12	-17	U	F	1.27		valid	C	GEN
OLFS03	BH	7/1/2010	10063155	053469-21-9	Aroclor - 1242	0001	1.27	ug/kg	-7	-12	U	F	1.27		valid	C	GEN
OLFS03	BH	7/1/2010	10063155	012672-29-6	Aroclor - 1248	0001	1.29	ug/kg	-17	-22	U	F	1.29		valid	C	GEN
OLFS03	BH	7/1/2010	10063155	012672-29-6	Aroclor - 1248	0001	1.35	ug/kg	-22	-27	U	F	1.35		valid	C	GEN
OLFS03	BH	7/1/2010	10063155	012672-29-6	Aroclor - 1248	0001	6.29	ug/kg	-2	-7	U	F	6.29		valid	C	GEN
OLFS03	BH	7/1/2010	10063155	012672-29-6	Aroclor - 1248	0001	1.27	ug/kg	-7	-12	U	F	1.27		valid	C	GEN
OLFS03	BH	7/1/2010	10063155	012672-29-6	Aroclor - 1248	0001	1.27	ug/kg	-12	-17	U	F	1.27		valid	C	GEN
OLFS03	BH	7/1/2010	10063155	011097-69-1	Aroclor - 1254	0001	1.27	ug/kg	-12	-17	U	F	1.27		valid	C	GEN
OLFS03	BH	7/1/2010	10063155	011097-69-1	Aroclor - 1254	0001	36.8	ug/kg	-7	-12		F	1.27		valid	C	GEN
OLFS03	BH	7/1/2010	10063155	011097-69-1	Aroclor - 1254	0001	21	ug/kg	-2	-7		F	6.29		valid	C	GEN
OLFS03	BH	7/1/2010	10063155	011097-69-1	Aroclor - 1254	0001	1.35	ug/kg	-22	-27	U	F	1.35		valid	C	GEN
OLFS03	BH	7/1/2010	10063155	011097-69-1	Aroclor - 1254	0001	1.29	ug/kg	-17	-22	U	F	1.29		valid	C	GEN
OLFS03	BH	7/1/2010	10063155	011096-82-5	Aroclor - 1260	0001	1.35	ug/kg	-22	-27	U	F	1.35		valid	C	GEN
OLFS03	BH	7/1/2010	10063155	011096-82-5	Aroclor - 1260	0001	6.29	ug/kg	-2	-7	U	F	6.29		valid	C	GEN
OLFS03	BH	7/1/2010	10063155	011096-82-5	Aroclor - 1260	0001	11.1	ug/kg	-7	-12	P	F	1.27		valid	C	GEN
OLFS03	BH	7/1/2010	10063155	011096-82-5	Aroclor - 1260	0001	1.27	ug/kg	-12	-17	U	F	1.27		valid	C	GEN
OLFS03	BH	7/1/2010	10063155	011096-82-5	Aroclor - 1260	0001	1.29	ug/kg	-17	-22	U	F	1.29		valid	C	GEN
OLFS03	BH	7/1/2010	10063155	07440-38-2	Arsenic	0001	9.23	mg/kg	-7	-12		F	0.221		valid	C	GEN
OLFS03	BH	7/1/2010	10063155	07440-38-2	Arsenic	0001	7.43	mg/kg	-17	-22		F	0.197		valid	C	GEN
OLFS03	BH	7/1/2010	10063155	07440-38-2	Arsenic	0001	1.4	mg/kg	-12	-17		F	0.226		valid	C	GEN
OLFS03	BH	7/1/2010	10063155	07440-38-2	Arsenic	0001	4.12	mg/kg	-22	-27		F	0.22		valid	C	GEN
OLFS03	BH	7/1/2010	10063155	07440-39-3	Barium	0001	86.9	mg/kg	-12	-17		F	0.113		valid	C	GEN
OLFS03	BH	7/1/2010	10063155	07440-39-3	Barium	0001	72.8	mg/kg	-7	-12		F	0.111		valid	C	GEN
OLFS03	BH	7/1/2010	10063155	07440-39-3	Barium	0001	115	mg/kg	-22	-27		F	0.11		valid	C	GEN
OLFS03	BH	7/1/2010	10063155	07440-39-3	Barium	0001	56	mg/kg	-17	-22		F	0.0984		valid	C	GEN
OLFS03	BH	7/1/2010	10063155	000056-55-3	Benz(a)anthracene	0001	12.1	ug/kg	-22	-27	U	F	12.1		valid	C	GEN
OLFS03	BH	7/1/2010	10063155	000056-55-3	Benz(a)anthracene	0001	11.6	ug/kg	-17	-22	U	F	11.6		valid	C	GEN
OLFS03	BH	7/1/2010	10063155	000056-55-3	Benz(a)anthracene	0001	11.4	ug/kg	-12	-17	U	F	11.4		valid	C	GEN
OLFS03	BH	7/1/2010	10063155	000056-55-3	Benz(a)anthracene	0001	11.4	ug/kg	-7	-12	U	F	11.4		valid	C	GEN
OLFS03	BH	7/1/2010	10063155	000056-55-3	Benz(a)anthracene	0001	11.3	ug/kg	-2	-7	U	F	11.3		valid	C	GEN
OLFS03	BH	7/1/2010	10063155	000071-43-2	Benzene	0001	0.364	ug/kg	-26.5	-27	U	F	0.364		valid	G	GEN
OLFS03	BH	7/1/2010	10063155	000071-43-2	Benzene	0001	0.35	ug/kg	-21.5	-22	U	F	0.35		valid	G	GEN
OLFS03	BH	7/1/2010	10063155	000071-43-2	Benzene	0001	0.343	ug/kg	-16.5	-17	U	F	0.343		valid	G	GEN
OLFS03	BH	7/1/2010	10063155	000071-43-2	Benzene	0001	0.344	ug/kg	-11.5	-12	U	F	0.344		valid	G	GEN
OLFS03	BH	7/1/2010	10063155	000071-43-2	Benzene	0001	0.34	ug/kg	-6.5	-7	U	F	0.34		valid	G	GEN
OLFS03	BH	7/1/2010	10063155	000050-32-8	Benzo(a)pyrene	0001	11.4	ug/kg	-7	-12	U	F	11.4		valid	C	GEN
OLFS03	BH	7/1/2010	10063155	000050-32-8	Benzo(a)pyrene	0001	11.4	ug/kg	-12	-17	U	F	11.4		valid	C	GEN
OLFS03	BH	7/1/2010	10063155	000050-32-8	Benzo(a)pyrene	0001	12.1	ug/kg	-17	-22	J	F	11.6		valid	C	GEN
OLFS03	BH	7/1/2010	10063155	000050-32-8	Benzo(a)pyrene	0001	12.1	ug/kg	-22	-27	U	F	12.1		valid	C	GEN
OLFS03	BH	7/1/2010	10063155	000050-32-8	Benzo(a)pyrene	0001	11.3	ug/kg	-2	-7	U	F	11.3		valid	C	GEN
OLFS03	BH	7/1/2010	10063155	000205-99-2	Benzo(b)fluoranthene	0001	18.6	ug/kg	-17	-22	J	F	11.6		valid	C	GEN
OLFS03	BH	7/1/2010	10063155	000205-99-2	Benzo(b)fluoranthene	0001	11.4	ug/kg	-7	-12	U	F	11.4		valid	C	GEN
OLFS03	BH	7/1/2010	10063155	000205-99-2	Benzo(b)fluoranthene	0001	12.1	ug/kg	-22	-27	U	F	12.1		valid	C	GEN
OLFS03	BH	7/1/2010	10063155	000205-99-2	Benzo(b)fluoranthene	0001	11.4	ug/kg	-12	-17	U	F	11.4		valid	C	GEN

LOCATION CODE	LOCATION TYPE	DATE SAMPLED	REQUISITION NUMBER	CAS	ANALYTE	SAMPLE ID	RESULT	UNITS	SAMPLE ELEVATION	SAMPLE BOTTOM	LAB QUALIFIERS	SAMPLE TYPE	DETECTION LIMIT	UNCER-TAINTY	DATA VALIDATION QUALIFIERS	COLLECTION_ METHOD	LAB_CODE
OLFS03	BH	7/1/2010	10063155	000205-99-2	Benzo(b)fluoranthene	0001	11.3	ug/kg	-2	-7	U	F	11.3		valid	C	GEN
OLFS03	BH	7/1/2010	10063155	000191-24-2	Benzo(g,h,i)Perylene	0001	12.1	ug/kg	-22	-27	U	F	12.1		valid	C	GEN
OLFS03	BH	7/1/2010	10063155	000191-24-2	Benzo(g,h,i)Perylene	0001	11.3	ug/kg	-2	-7	U	F	11.3		valid	C	GEN
OLFS03	BH	7/1/2010	10063155	000191-24-2	Benzo(g,h,i)Perylene	0001	11.4	ug/kg	-7	-12	U	F	11.4		valid	C	GEN
OLFS03	BH	7/1/2010	10063155	000191-24-2	Benzo(g,h,i)Perylene	0001	11.6	ug/kg	-17	-22	U	F	11.6		valid	C	GEN
OLFS03	BH	7/1/2010	10063155	000191-24-2	Benzo(g,h,i)Perylene	0001	11.4	ug/kg	-12	-17	U	F	11.4		valid	C	GEN
OLFS03	BH	7/1/2010	10063155	000207-08-9	Benzo(k)fluoranthene	0001	11.3	ug/kg	-2	-7	U	F	11.3		valid	C	GEN
OLFS03	BH	7/1/2010	10063155	000207-08-9	Benzo(k)fluoranthene	0001	11.4	ug/kg	-12	-17	U	F	11.4		valid	C	GEN
OLFS03	BH	7/1/2010	10063155	000207-08-9	Benzo(k)fluoranthene	0001	12.1	ug/kg	-22	-27	U	F	12.1		valid	C	GEN
OLFS03	BH	7/1/2010	10063155	000207-08-9	Benzo(k)fluoranthene	0001	11.4	ug/kg	-7	-12	U	F	11.4		valid	C	GEN
OLFS03	BH	7/1/2010	10063155	000207-08-9	Benzo(k)fluoranthene	0001	11.6	ug/kg	-17	-22	U	F	11.6		valid	C	GEN
OLFS03	BH	7/1/2010	10063155	07440-41-7	Beryllium	0001	0.513	mg/kg	-17	-22		F	0.0984		valid	C	GEN
OLFS03	BH	7/1/2010	10063155	07440-41-7	Beryllium	0001	0.95	mg/kg	-12	-17		F	0.113		valid	C	GEN
OLFS03	BH	7/1/2010	10063155	07440-41-7	Beryllium	0001	0.806	mg/kg	-7	-12		F	0.111		valid	C	GEN
OLFS03	BH	7/1/2010	10063155	07440-41-7	Beryllium	0001	0.744	mg/kg	-22	-27		F	0.11		valid	C	GEN
OLFS03	BH	7/1/2010	10063155	000319-85-7	beta-BHC	0001	0.189	ug/kg	-2	-7	U	F	0.189		valid	C	GEN
OLFS03	BH	7/1/2010	10063155	000319-85-7	beta-BHC	0001	0.191	ug/kg	-7	-12	U	F	0.191		valid	C	GEN
OLFS03	BH	7/1/2010	10063155	000319-85-7	beta-BHC	0001	0.202	ug/kg	-22	-27	U	F	0.202		valid	C	GEN
OLFS03	BH	7/1/2010	10063155	000319-85-7	beta-BHC	0001	0.194	ug/kg	-17	-22	U	F	0.194		valid	C	GEN
OLFS03	BH	7/1/2010	10063155	000319-85-7	beta-BHC	0001	0.191	ug/kg	-12	-17	U	F	0.191		valid	C	GEN
OLFS03	BH	7/1/2010	10063155	000111-91-1	Bis(2-chloroethoxy)methane	0001	77.4	ug/kg	-17	-22	U	F	77.4		valid	C	GEN
OLFS03	BH	7/1/2010	10063155	000111-91-1	Bis(2-chloroethoxy)methane	0001	80.7	ug/kg	-22	-27	U	F	80.7		valid	C	GEN
OLFS03	BH	7/1/2010	10063155	000111-91-1	Bis(2-chloroethoxy)methane	0001	75.9	ug/kg	-7	-12	U	F	75.9		valid	C	GEN
OLFS03	BH	7/1/2010	10063155	000111-91-1	Bis(2-chloroethoxy)methane	0001	75.3	ug/kg	-2	-7	U	F	75.3		valid	C	GEN
OLFS03	BH	7/1/2010	10063155	000111-91-1	Bis(2-chloroethoxy)methane	0001	75.9	ug/kg	-12	-17	U	F	75.9		valid	C	GEN
OLFS03	BH	7/1/2010	10063155	000111-44-4	Bis(2-chloroethyl) ether	0001	80.7	ug/kg	-22	-27	U	F	80.7		valid	C	GEN
OLFS03	BH	7/1/2010	10063155	000111-44-4	Bis(2-chloroethyl) ether	0001	75.3	ug/kg	-2	-7	U	F	75.3		valid	C	GEN
OLFS03	BH	7/1/2010	10063155	000111-44-4	Bis(2-chloroethyl) ether	0001	77.4	ug/kg	-17	-22	U	F	77.4		valid	C	GEN
OLFS03	BH	7/1/2010	10063155	000111-44-4	Bis(2-chloroethyl) ether	0001	75.9	ug/kg	-12	-17	U	F	75.9		valid	C	GEN
OLFS03	BH	7/1/2010	10063155	000111-44-4	Bis(2-chloroethyl) ether	0001	75.9	ug/kg	-7	-12	U	F	75.9		valid	C	GEN
OLFS03	BH	7/1/2010	10063155	000108-60-1	Bis(2-chloroisopropyl) ether	0001	80.7	ug/kg	-22	-27	U	F	80.7		valid	C	GEN
OLFS03	BH	7/1/2010	10063155	000108-60-1	Bis(2-chloroisopropyl) ether	0001	75.3	ug/kg	-2	-7	U	F	75.3		valid	C	GEN
OLFS03	BH	7/1/2010	10063155	000108-60-1	Bis(2-chloroisopropyl) ether	0001	75.9	ug/kg	-7	-12	U	F	75.9		valid	C	GEN
OLFS03	BH	7/1/2010	10063155	000108-60-1	Bis(2-chloroisopropyl) ether	0001	75.9	ug/kg	-12	-17	U	F	75.9		valid	C	GEN
OLFS03	BH	7/1/2010	10063155	000108-60-1	Bis(2-chloroisopropyl) ether	0001	77.4	ug/kg	-17	-22	U	F	77.4		valid	C	GEN
OLFS03	BH	7/1/2010	10063155	000117-81-7	Bis(2-ethylhexyl) phthalate	0001	77.4	ug/kg	-17	-22	U	F	77.4		valid	C	GEN
OLFS03	BH	7/1/2010	10063155	000117-81-7	Bis(2-ethylhexyl) phthalate	0001	75.9	ug/kg	-7	-12	U	F	75.9		valid	C	GEN
OLFS03	BH	7/1/2010	10063155	000117-81-7	Bis(2-ethylhexyl) phthalate	0001	75.9	ug/kg	-12	-17	U	F	75.9		valid	C	GEN
OLFS03	BH	7/1/2010	10063155	000117-81-7	Bis(2-ethylhexyl) phthalate	0001	75.3	ug/kg	-2	-7	U	F	75.3		valid	C	GEN
OLFS03	BH	7/1/2010	10063155	000117-81-7	Bis(2-ethylhexyl) phthalate	0001	80.7	ug/kg	-22	-27	U	F	80.7		valid	C	GEN
OLFS03	BH	7/1/2010	10063155	000075-27-4	Bromodichloromethane	0001	0.34	ug/kg	-6.5	-7	U	F	0.34		valid	G	GEN
OLFS03	BH	7/1/2010	10063155	000075-27-4	Bromodichloromethane	0001	0.343	ug/kg	-16.5	-17	U	F	0.343		valid	G	GEN
OLFS03	BH	7/1/2010	10063155	000075-27-4	Bromodichloromethane	0001	0.35	ug/kg	-21.5	-22	U	F	0.35		valid	G	GEN
OLFS03	BH	7/1/2010	10063155	000075-27-4	Bromodichloromethane	0001	0.364	ug/kg	-26.5	-27	U	F	0.364		valid	G	GEN
OLFS03	BH	7/1/2010	10063155	000075-27-4	Bromodichloromethane	0001	0.344	ug/kg	-11.5	-12	U	F	0.344		valid	G	GEN
OLFS03	BH	7/1/2010	10063155	000075-25-2	Bromoform	0001	0.344	ug/kg	-11.5	-12	U	F	0.344		valid	G	GEN
OLFS03	BH	7/1/2010	10063155	000075-25-2	Bromoform	0001	0.34	ug/kg	-6.5	-7	U	F	0.34		valid	G	GEN
OLFS03	BH	7/1/2010	10063155	000075-25-2	Bromoform	0001	0.35	ug/kg	-21.5	-22	U	F	0.35		valid	G	GEN
OLFS03	BH	7/1/2010	10063155	000075-25-2	Bromoform	0001	0.343	ug/kg	-16.5	-17	U	F	0.343		valid	G	GEN
OLFS03	BH	7/1/2010	10063155	000075-25-2	Bromoform	0001	0.364	ug/kg	-26.5	-27	U	F	0.364		valid	G	GEN
OLFS03	BH	7/1/2010	10063155	000074-83-9	Bromomethane	0001	0.343	ug/kg	-16.5	-17	U	F	0.343		valid	G	GEN
OLFS03	BH	7/1/2010	10063155	000074-83-9	Bromomethane	0001	0.344	ug/kg	-11.5	-12	U	F	0.344		valid	G	GEN
OLFS03	BH	7/1/2010	10063155	000074-83-9	Bromomethane	0001	0.34	ug/kg	-6.5	-7	U	F	0.34		valid	G	GEN
OLFS03	BH	7/1/2010	10063155	000074-83-9	Bromomethane	0001	0.364	ug/kg	-26.5	-27	U	F	0.364		valid	G	GEN
OLFS03	BH	7/1/2010	10063155	000074-83-9	Bromomethane	0001	0.35	ug/kg	-21.5	-22	U	F	0.35		valid	G	GEN
OLFS03	BH	7/1/2010	10063155	000085-68-7	Butyl benzyl phthalate	0001	77.4	ug/kg	-17	-22	U	F	77.4		valid	C	GEN
OLFS03	BH	7/1/2010	10063155	000085-68-7	Butyl benzyl phthalate	0001	75.3	ug/kg	-2	-7	U	F	75.3		valid	C	GEN
OLFS03	BH	7/1/2010	10063155	000085-68-7	Butyl benzyl phthalate	0001	80.7	ug/kg	-22	-27	U	F	80.7		valid	C	GEN
OLFS03	BH	7/1/2010	10063155	000085-68-7	Butyl benzyl phthalate	0001	75.9	ug/kg	-12	-17	U	F	75.9		valid	C	GEN
OLFS03	BH	7/1/2010	10063155	000085-68-7	Butyl benzyl phthalate	0001	75.9	ug/kg	-7	-12	U	F	75.9		valid	C	GEN
OLFS03	BH	7/1/2010	10063155	07440-43-9	Cadmium	0001	0.11	mg/kg	-12	-17	B	F	0.0226		valid	C	GEN
OLFS03	BH	7/1/2010	10063155	07440-43-9	Cadmium	0001	0.146	mg/kg	-17	-22	B	F	0.0197		valid	C	GEN
OLFS03	BH	7/1/2010	10063155	07440-43-9	Cadmium	0001	0.122	mg/kg	-7	-12	B	F	0.0221		valid	C	GEN
OLFS03	BH	7/1/2010	10063155	07440-43-9	Cadmium	0001	0.191	mg/kg	-22	-27	B	F	0.022		valid	C	GEN
OLFS03	BH	7/1/2010	10063155	07440-70-2	Calcium	0001	2920	mg/kg	-7	-12	*	F	36.5		J	C	GEN

LOCATION CODE	LOCATION TYPE	DATE SAMPLED	REQUISITION NUMBER	CAS	ANALYTE	SAMPLE ID	RESULT	UNITS	SAMPLE ELEVATION	SAMPLE BOTTOM	LAB QUALIFIERS	SAMPLE TYPE	DETECTION LIMIT	UNCER-TAINTY	DATA VALIDATION QUALIFIERS	COLLECTION_ METHOD	LAB_CODE
OLFS03	BH	7/1/2010	10063155	07440-70-2	Calcium	0001	3490	mg/kg	-12	-17	*	F	37.3		J	C	GEN
OLFS03	BH	7/1/2010	10063155	07440-70-2	Calcium	0001	2920	mg/kg	-17	-22	*	F	32.5		J	C	GEN
OLFS03	BH	7/1/2010	10063155	07440-70-2	Calcium	0001	5290	mg/kg	-22	-27	*	F	36.4		J	C	GEN
OLFS03	BH	7/1/2010	10063155	000086-74-8	Carbazole	0001	11.3	ug/kg	-2	-7	U	F	11.3		valid	C	GEN
OLFS03	BH	7/1/2010	10063155	000086-74-8	Carbazole	0001	12.1	ug/kg	-22	-27	U	F	12.1		valid	C	GEN
OLFS03	BH	7/1/2010	10063155	000086-74-8	Carbazole	0001	11.4	ug/kg	-12	-17	U	F	11.4		valid	C	GEN
OLFS03	BH	7/1/2010	10063155	000086-74-8	Carbazole	0001	11.6	ug/kg	-17	-22	U	F	11.6		valid	C	GEN
OLFS03	BH	7/1/2010	10063155	000086-74-8	Carbazole	0001	11.4	ug/kg	-7	-12	U	F	11.4		valid	C	GEN
OLFS03	BH	7/1/2010	10063155	000075-15-0	Carbon Disulfide	0001	1.42	ug/kg	-6.5	-7	U	F	1.42		valid	G	GEN
OLFS03	BH	7/1/2010	10063155	000075-15-0	Carbon Disulfide	0001	1.43	ug/kg	-11.5	-12	U	F	1.43		valid	G	GEN
OLFS03	BH	7/1/2010	10063155	000075-15-0	Carbon Disulfide	0001	1.43	ug/kg	-16.5	-17	U	F	1.43		valid	G	GEN
OLFS03	BH	7/1/2010	10063155	000075-15-0	Carbon Disulfide	0001	1.46	ug/kg	-21.5	-22	U	F	1.46		valid	G	GEN
OLFS03	BH	7/1/2010	10063155	000075-15-0	Carbon Disulfide	0001	1.52	ug/kg	-26.5	-27	U	F	1.52		valid	G	GEN
OLFS03	BH	7/1/2010	10063155	000056-23-5	Carbon tetrachloride	0001	0.364	ug/kg	-26.5	-27	U	F	0.364		valid	G	GEN
OLFS03	BH	7/1/2010	10063155	000056-23-5	Carbon tetrachloride	0001	0.35	ug/kg	-21.5	-22	U	F	0.35		valid	G	GEN
OLFS03	BH	7/1/2010	10063155	000056-23-5	Carbon tetrachloride	0001	0.343	ug/kg	-16.5	-17	U	F	0.343		valid	G	GEN
OLFS03	BH	7/1/2010	10063155	000056-23-5	Carbon tetrachloride	0001	0.344	ug/kg	-11.5	-12	U	F	0.344		valid	G	GEN
OLFS03	BH	7/1/2010	10063155	000056-23-5	Carbon tetrachloride	0001	0.34	ug/kg	-6.5	-7	U	F	0.34		valid	G	GEN
OLFS03	BH	7/1/2010	10063155	000108-90-7	Chlorobenzene	0001	0.34	ug/kg	-6.5	-7	U	F	0.34		valid	G	GEN
OLFS03	BH	7/1/2010	10063155	000108-90-7	Chlorobenzene	0001	0.364	ug/kg	-26.5	-27	U	F	0.364		valid	G	GEN
OLFS03	BH	7/1/2010	10063155	000108-90-7	Chlorobenzene	0001	0.35	ug/kg	-21.5	-22	U	F	0.35		valid	G	GEN
OLFS03	BH	7/1/2010	10063155	000108-90-7	Chlorobenzene	0001	0.343	ug/kg	-16.5	-17	U	F	0.343		valid	G	GEN
OLFS03	BH	7/1/2010	10063155	000108-90-7	Chlorobenzene	0001	0.344	ug/kg	-11.5	-12	U	F	0.344		valid	G	GEN
OLFS03	BH	7/1/2010	10063155	000124-48-1	Chlorodibromomethane	0001	0.364	ug/kg	-26.5	-27	U	F	0.364		valid	G	GEN
OLFS03	BH	7/1/2010	10063155	000124-48-1	Chlorodibromomethane	0001	0.34	ug/kg	-6.5	-7	U	F	0.34		valid	G	GEN
OLFS03	BH	7/1/2010	10063155	000124-48-1	Chlorodibromomethane	0001	0.35	ug/kg	-21.5	-22	U	F	0.35		valid	G	GEN
OLFS03	BH	7/1/2010	10063155	000124-48-1	Chlorodibromomethane	0001	0.343	ug/kg	-16.5	-17	U	F	0.343		valid	G	GEN
OLFS03	BH	7/1/2010	10063155	000124-48-1	Chlorodibromomethane	0001	0.344	ug/kg	-11.5	-12	U	F	0.344		valid	G	GEN
OLFS03	BH	7/1/2010	10063155	000075-00-3	Chloroethane	0001	0.35	ug/kg	-21.5	-22	U	F	0.35		valid	G	GEN
OLFS03	BH	7/1/2010	10063155	000075-00-3	Chloroethane	0001	0.364	ug/kg	-26.5	-27	U	F	0.364		valid	G	GEN
OLFS03	BH	7/1/2010	10063155	000075-00-3	Chloroethane	0001	0.34	ug/kg	-6.5	-7	U	F	0.34		valid	G	GEN
OLFS03	BH	7/1/2010	10063155	000075-00-3	Chloroethane	0001	0.343	ug/kg	-16.5	-17	U	F	0.343		valid	G	GEN
OLFS03	BH	7/1/2010	10063155	000075-00-3	Chloroethane	0001	0.344	ug/kg	-11.5	-12	U	F	0.344		valid	G	GEN
OLFS03	BH	7/1/2010	10063155	000067-66-3	Chloroform	0001	0.343	ug/kg	-16.5	-17	U	F	0.343		valid	G	GEN
OLFS03	BH	7/1/2010	10063155	000067-66-3	Chloroform	0001	0.344	ug/kg	-11.5	-12	U	F	0.344		valid	G	GEN
OLFS03	BH	7/1/2010	10063155	000067-66-3	Chloroform	0001	0.35	ug/kg	-21.5	-22	U	F	0.35		valid	G	GEN
OLFS03	BH	7/1/2010	10063155	000067-66-3	Chloroform	0001	0.364	ug/kg	-26.5	-27	U	F	0.364		valid	G	GEN
OLFS03	BH	7/1/2010	10063155	000067-66-3	Chloroform	0001	0.34	ug/kg	-6.5	-7	U	F	0.34		valid	G	GEN
OLFS03	BH	7/1/2010	10063155	000074-87-3	Chloromethane	0001	0.364	ug/kg	-26.5	-27	U	F	0.364		valid	G	GEN
OLFS03	BH	7/1/2010	10063155	000074-87-3	Chloromethane	0001	0.343	ug/kg	-16.5	-17	U	F	0.343		valid	G	GEN
OLFS03	BH	7/1/2010	10063155	000074-87-3	Chloromethane	0001	0.344	ug/kg	-11.5	-12	U	F	0.344		valid	G	GEN
OLFS03	BH	7/1/2010	10063155	000074-87-3	Chloromethane	0001	0.35	ug/kg	-21.5	-22	U	F	0.35		valid	G	GEN
OLFS03	BH	7/1/2010	10063155	000074-87-3	Chloromethane	0001	0.34	ug/kg	-6.5	-7	U	F	0.34		valid	G	GEN
OLFS03	BH	7/1/2010	10063155	07440-47-3	Chromium	0001	12.3	mg/kg	-7	-12	*N	F	1.11		J	C	GEN
OLFS03	BH	7/1/2010	10063155	07440-47-3	Chromium	0001	15.6	mg/kg	-12	-17	*N	F	1.13		J	C	GEN
OLFS03	BH	7/1/2010	10063155	07440-47-3	Chromium	0001	7.25	mg/kg	-17	-22	*N	F	0.984		J	C	GEN
OLFS03	BH	7/1/2010	10063155	07440-47-3	Chromium	0001	13.2	mg/kg	-22	-27	*N	F	1.1		J	C	GEN
OLFS03	BH	7/1/2010	10063155	000218-01-9	Chrysene	0001	11.4	ug/kg	-12	-17	U	F	11.4		valid	C	GEN
OLFS03	BH	7/1/2010	10063155	000218-01-9	Chrysene	0001	11.3	ug/kg	-2	-7	U	F	11.3		valid	C	GEN
OLFS03	BH	7/1/2010	10063155	000218-01-9	Chrysene	0001	11.4	ug/kg	-7	-12	U	F	11.4		valid	C	GEN
OLFS03	BH	7/1/2010	10063155	000218-01-9	Chrysene	0001	12.1	ug/kg	-22	-27	U	F	12.1		valid	C	GEN
OLFS03	BH	7/1/2010	10063155	000218-01-9	Chrysene	0001	14.5	ug/kg	-17	-22	J	F	11.6		valid	C	GEN
OLFS03	BH	7/1/2010	10063155	010061-01-5	cis-1,3-Dichloropropene	0001	0.34	ug/kg	-6.5	-7	U	F	0.34		valid	G	GEN
OLFS03	BH	7/1/2010	10063155	010061-01-5	cis-1,3-Dichloropropene	0001	0.344	ug/kg	-11.5	-12	U	F	0.344		valid	G	GEN
OLFS03	BH	7/1/2010	10063155	010061-01-5	cis-1,3-Dichloropropene	0001	0.364	ug/kg	-26.5	-27	U	F	0.364		valid	G	GEN
OLFS03	BH	7/1/2010	10063155	010061-01-5	cis-1,3-Dichloropropene	0001	0.35	ug/kg	-21.5	-22	U	F	0.35		valid	G	GEN
OLFS03	BH	7/1/2010	10063155	010061-01-5	cis-1,3-Dichloropropene	0001	0.343	ug/kg	-16.5	-17	U	F	0.343		valid	G	GEN
OLFS03	BH	7/1/2010	10063155	07440-48-4	Cobalt	0001	6.01	mg/kg	-22	-27	*N	F	0.331		J	C	GEN
OLFS03	BH	7/1/2010	10063155	07440-48-4	Cobalt	0001	2.66	mg/kg	-17	-22	*N	F	0.295		J	C	GEN
OLFS03	BH	7/1/2010	10063155	07440-48-4	Cobalt	0001	7.71	mg/kg	-12	-17	*N	F	0.339		J	C	GEN
OLFS03	BH	7/1/2010	10063155	07440-48-4	Cobalt	0001	4.13	mg/kg	-7	-12	*N	F	0.332		J	C	GEN
OLFS03	BH	7/1/2010	10063155	07440-50-8	Copper	0001	9.34	mg/kg	-17	-22	N	F	0.325		J	C	GEN
OLFS03	BH	7/1/2010	10063155	07440-50-8	Copper	0001	9.62	mg/kg	-12	-17	N	F	0.373		J	C	GEN
OLFS03	BH	7/1/2010	10063155	07440-50-8	Copper	0001	11.6	mg/kg	-7	-12	N	F	0.365		J	C	GEN
OLFS03	BH	7/1/2010	10063155	07440-50-8	Copper	0001	18.9	mg/kg	-22	-27	N	F	0.364		J	C	GEN

LOCATION CODE	LOCATION TYPE	DATE SAMPLED	REQUISITION NUMBER	CAS	ANALYTE	SAMPLE ID	RESULT	UNITS	SAMPLE ELEVATION	SAMPLE BOTTOM	LAB QUALIFIERS	SAMPLE TYPE	DETECTION LIMIT	UNCER-TAINTY	DATA VALIDATION QUALIFIERS	COLLECTION_ METHOD	LAB_CODE
OLFS03	BH	7/1/2010	10063155	000319-86-8	delta-BHC	0001	0.189	ug/kg	-2	-7	U	F	0.189		valid	C	GEN
OLFS03	BH	7/1/2010	10063155	000319-86-8	delta-BHC	0001	0.191	ug/kg	-7	-12	U	F	0.191		valid	C	GEN
OLFS03	BH	7/1/2010	10063155	000319-86-8	delta-BHC	0001	0.202	ug/kg	-22	-27	U	F	0.202		valid	C	GEN
OLFS03	BH	7/1/2010	10063155	000319-86-8	delta-BHC	0001	0.194	ug/kg	-17	-22	U	F	0.194		valid	C	GEN
OLFS03	BH	7/1/2010	10063155	000319-86-8	delta-BHC	0001	0.191	ug/kg	-12	-17	U	F	0.191		valid	C	GEN
OLFS03	BH	7/1/2010	10063155	000053-70-3	Dibenz(a,h)anthracene	0001	11.4	ug/kg	-12	-17	U	F	11.4		valid	C	GEN
OLFS03	BH	7/1/2010	10063155	000053-70-3	Dibenz(a,h)anthracene	0001	11.6	ug/kg	-17	-22	U	F	11.6		valid	C	GEN
OLFS03	BH	7/1/2010	10063155	000053-70-3	Dibenz(a,h)anthracene	0001	11.3	ug/kg	-2	-7	U	F	11.3		valid	C	GEN
OLFS03	BH	7/1/2010	10063155	000053-70-3	Dibenz(a,h)anthracene	0001	11.4	ug/kg	-7	-12	U	F	11.4		valid	C	GEN
OLFS03	BH	7/1/2010	10063155	000053-70-3	Dibenz(a,h)anthracene	0001	12.1	ug/kg	-22	-27	U	F	12.1		valid	C	GEN
OLFS03	BH	7/1/2010	10063155	000132-64-9	Dibenzofuran	0001	75.3	ug/kg	-2	-7	U	F	75.3		valid	C	GEN
OLFS03	BH	7/1/2010	10063155	000132-64-9	Dibenzofuran	0001	75.9	ug/kg	-12	-17	U	F	75.9		valid	C	GEN
OLFS03	BH	7/1/2010	10063155	000132-64-9	Dibenzofuran	0001	80.7	ug/kg	-22	-27	U	F	80.7		valid	C	GEN
OLFS03	BH	7/1/2010	10063155	000132-64-9	Dibenzofuran	0001	75.9	ug/kg	-7	-12	U	F	75.9		valid	C	GEN
OLFS03	BH	7/1/2010	10063155	000132-64-9	Dibenzofuran	0001	77.4	ug/kg	-17	-22	U	F	77.4		valid	C	GEN
OLFS03	BH	7/1/2010	10063155	000060-57-1	Dieldrin	0001	0.377	ug/kg	-2	-7	U	F	0.377		valid	C	GEN
OLFS03	BH	7/1/2010	10063155	000060-57-1	Dieldrin	0001	0.404	ug/kg	-22	-27	U	F	0.404		valid	C	GEN
OLFS03	BH	7/1/2010	10063155	000060-57-1	Dieldrin	0001	0.389	ug/kg	-17	-22	U	F	0.389		valid	C	GEN
OLFS03	BH	7/1/2010	10063155	000060-57-1	Dieldrin	0001	0.382	ug/kg	-7	-12	U	F	0.382		valid	C	GEN
OLFS03	BH	7/1/2010	10063155	000060-57-1	Dieldrin	0001	0.381	ug/kg	-12	-17	U	F	0.381		valid	C	GEN
OLFS03	BH	7/1/2010	10063155	000084-66-2	Diethyl phthalate	0001	77.4	ug/kg	-17	-22	U	F	77.4		valid	C	GEN
OLFS03	BH	7/1/2010	10063155	000084-66-2	Diethyl phthalate	0001	75.9	ug/kg	-12	-17	U	F	75.9		valid	C	GEN
OLFS03	BH	7/1/2010	10063155	000084-66-2	Diethyl phthalate	0001	75.9	ug/kg	-7	-12	U	F	75.9		valid	C	GEN
OLFS03	BH	7/1/2010	10063155	000084-66-2	Diethyl phthalate	0001	75.3	ug/kg	-2	-7	U	F	75.3		valid	C	GEN
OLFS03	BH	7/1/2010	10063155	000084-66-2	Diethyl phthalate	0001	80.7	ug/kg	-22	-27	U	F	80.7		valid	C	GEN
OLFS03	BH	7/1/2010	10063155	000131-11-3	Dimethyl phthalate	0001	77.4	ug/kg	-17	-22	U	F	77.4		valid	C	GEN
OLFS03	BH	7/1/2010	10063155	000131-11-3	Dimethyl phthalate	0001	75.9	ug/kg	-12	-17	U	F	75.9		valid	C	GEN
OLFS03	BH	7/1/2010	10063155	000131-11-3	Dimethyl phthalate	0001	80.7	ug/kg	-22	-27	U	F	80.7		valid	C	GEN
OLFS03	BH	7/1/2010	10063155	000131-11-3	Dimethyl phthalate	0001	75.3	ug/kg	-2	-7	U	F	75.3		valid	C	GEN
OLFS03	BH	7/1/2010	10063155	000131-11-3	Dimethyl phthalate	0001	75.9	ug/kg	-7	-12	U	F	75.9		valid	C	GEN
OLFS03	BH	7/1/2010	10063155	000084-74-2	Di-n-butyl phthalate	0001	77.4	ug/kg	-17	-22	U	F	77.4		valid	C	GEN
OLFS03	BH	7/1/2010	10063155	000084-74-2	Di-n-butyl phthalate	0001	75.9	ug/kg	-12	-17	U	F	75.9		valid	C	GEN
OLFS03	BH	7/1/2010	10063155	000084-74-2	Di-n-butyl phthalate	0001	75.9	ug/kg	-7	-12	U	F	75.9		valid	C	GEN
OLFS03	BH	7/1/2010	10063155	000084-74-2	Di-n-butyl phthalate	0001	80.7	ug/kg	-22	-27	U	F	80.7		valid	C	GEN
OLFS03	BH	7/1/2010	10063155	000084-74-2	Di-n-butyl phthalate	0001	75.3	ug/kg	-2	-7	U	F	75.3		valid	C	GEN
OLFS03	BH	7/1/2010	10063155	000117-84-0	Di-n-octyl phthalate	0001	75.9	ug/kg	-7	-12	U	F	75.9		valid	C	GEN
OLFS03	BH	7/1/2010	10063155	000117-84-0	Di-n-octyl phthalate	0001	75.3	ug/kg	-2	-7	U	F	75.3		valid	C	GEN
OLFS03	BH	7/1/2010	10063155	000117-84-0	Di-n-octyl phthalate	0001	77.4	ug/kg	-17	-22	U	F	77.4		valid	C	GEN
OLFS03	BH	7/1/2010	10063155	000117-84-0	Di-n-octyl phthalate	0001	80.7	ug/kg	-22	-27	U	F	80.7		valid	C	GEN
OLFS03	BH	7/1/2010	10063155	000117-84-0	Di-n-octyl phthalate	0001	75.9	ug/kg	-12	-17	U	F	75.9		valid	C	GEN
OLFS03	BH	7/1/2010	10063155	000122-39-4	Diphenylamine	0001	75.3	ug/kg	-2	-7	U	F	75.3		valid	C	GEN
OLFS03	BH	7/1/2010	10063155	000122-39-4	Diphenylamine	0001	75.9	ug/kg	-7	-12	U	F	75.9		valid	C	GEN
OLFS03	BH	7/1/2010	10063155	000122-39-4	Diphenylamine	0001	77.4	ug/kg	-17	-22	U	F	77.4		valid	C	GEN
OLFS03	BH	7/1/2010	10063155	000122-39-4	Diphenylamine	0001	80.7	ug/kg	-22	-27	U	F	80.7		valid	C	GEN
OLFS03	BH	7/1/2010	10063155	000122-39-4	Diphenylamine	0001	75.9	ug/kg	-12	-17	U	F	75.9		valid	C	GEN
OLFS03	BH	7/1/2010	10063155	000959-98-8	Endosulfan I	0001	0.191	ug/kg	-12	-17	U	F	0.191		valid	C	GEN
OLFS03	BH	7/1/2010	10063155	000959-98-8	Endosulfan I	0001	0.194	ug/kg	-17	-22	U	F	0.194		valid	C	GEN
OLFS03	BH	7/1/2010	10063155	000959-98-8	Endosulfan I	0001	0.189	ug/kg	-2	-7	U	F	0.189		valid	C	GEN
OLFS03	BH	7/1/2010	10063155	000959-98-8	Endosulfan I	0001	0.191	ug/kg	-7	-12	U	F	0.191		valid	C	GEN
OLFS03	BH	7/1/2010	10063155	000959-98-8	Endosulfan I	0001	0.202	ug/kg	-22	-27	U	F	0.202		valid	C	GEN
OLFS03	BH	7/1/2010	10063155	033213-65-9	Endosulfan II	0001	0.382	ug/kg	-7	-12	U	F	0.382		valid	C	GEN
OLFS03	BH	7/1/2010	10063155	033213-65-9	Endosulfan II	0001	0.381	ug/kg	-12	-17	U	F	0.381		valid	C	GEN
OLFS03	BH	7/1/2010	10063155	033213-65-9	Endosulfan II	0001	0.377	ug/kg	-2	-7	U	F	0.377		valid	C	GEN
OLFS03	BH	7/1/2010	10063155	033213-65-9	Endosulfan II	0001	0.404	ug/kg	-22	-27	U	F	0.404		valid	C	GEN
OLFS03	BH	7/1/2010	10063155	033213-65-9	Endosulfan II	0001	0.389	ug/kg	-17	-22	U	F	0.389		valid	C	GEN
OLFS03	BH	7/1/2010	10063155	001031-07-8	Endosulfan sulfate	0001	0.381	ug/kg	-12	-17	U	F	0.381		valid	C	GEN
OLFS03	BH	7/1/2010	10063155	001031-07-8	Endosulfan sulfate	0001	0.382	ug/kg	-7	-12	U	F	0.382		valid	C	GEN
OLFS03	BH	7/1/2010	10063155	001031-07-8	Endosulfan sulfate	0001	0.377	ug/kg	-2	-7	U	F	0.377		valid	C	GEN
OLFS03	BH	7/1/2010	10063155	001031-07-8	Endosulfan sulfate	0001	0.404	ug/kg	-22	-27	U	F	0.404		valid	C	GEN
OLFS03	BH	7/1/2010	10063155	001031-07-8	Endosulfan sulfate	0001	0.389	ug/kg	-17	-22	U	F	0.389		valid	C	GEN
OLFS03	BH	7/1/2010	10063155	000072-20-8	Endrin	0001	0.389	ug/kg	-17	-22	U	F	0.389		valid	C	GEN
OLFS03	BH	7/1/2010	10063155	000072-20-8	Endrin	0001	0.382	ug/kg	-7	-12	U	F	0.382		valid	C	GEN
OLFS03	BH	7/1/2010	10063155	000072-20-8	Endrin	0001	0.381	ug/kg	-12	-17	U	F	0.381		valid	C	GEN
OLFS03	BH	7/1/2010	10063155	000072-20-8	Endrin	0001	0.404	ug/kg	-22	-27	U	F	0.404		valid	C	GEN
OLFS03	BH	7/1/2010	10063155	000072-20-8	Endrin	0001	0.377	ug/kg	-2	-7	U	F	0.377		valid	C	GEN

LOCATION CODE	LOCATION TYPE	DATE SAMPLED	REQUISITION NUMBER	CAS	ANALYTE	SAMPLE ID	RESULT	UNITS	SAMPLE ELEVATION	SAMPLE BOTTOM	LAB QUALIFIERS	SAMPLE TYPE	DETECTION LIMIT	UNCER-TAINTY	DATA VALIDATION QUALIFIERS	COLLECTION_ METHOD	LAB_CODE
OLFS03	BH	7/1/2010	10063155	007421-93-4	Endrin aldehyde	0001	0.381	ug/kg	-12	-17	U	F	0.381		valid	C	GEN
OLFS03	BH	7/1/2010	10063155	007421-93-4	Endrin aldehyde	0001	0.377	ug/kg	-2	-7	U	F	0.377		valid	C	GEN
OLFS03	BH	7/1/2010	10063155	007421-93-4	Endrin aldehyde	0001	0.389	ug/kg	-17	-22	U	F	0.389		valid	C	GEN
OLFS03	BH	7/1/2010	10063155	007421-93-4	Endrin aldehyde	0001	0.404	ug/kg	-22	-27	U	F	0.404		valid	C	GEN
OLFS03	BH	7/1/2010	10063155	007421-93-4	Endrin aldehyde	0001	0.382	ug/kg	-7	-12	U	F	0.382		valid	C	GEN
OLFS03	BH	7/1/2010	10063155	053494-70-5	Endrin ketone	0001	0.377	ug/kg	-2	-7	U	F	0.377		valid	C	GEN
OLFS03	BH	7/1/2010	10063155	053494-70-5	Endrin ketone	0001	0.382	ug/kg	-7	-12	U	F	0.382		valid	C	GEN
OLFS03	BH	7/1/2010	10063155	053494-70-5	Endrin ketone	0001	0.381	ug/kg	-12	-17	U	F	0.381		valid	C	GEN
OLFS03	BH	7/1/2010	10063155	053494-70-5	Endrin ketone	0001	0.389	ug/kg	-17	-22	U	F	0.389		valid	C	GEN
OLFS03	BH	7/1/2010	10063155	053494-70-5	Endrin ketone	0001	0.404	ug/kg	-22	-27	U	F	0.404		valid	C	GEN
OLFS03	BH	7/1/2010	10063155	000100-41-4	Ethylbenzene	0001	0.34	ug/kg	-6.5	-7	U	F	0.34		valid	G	GEN
OLFS03	BH	7/1/2010	10063155	000100-41-4	Ethylbenzene	0001	0.344	ug/kg	-11.5	-12	U	F	0.344		valid	G	GEN
OLFS03	BH	7/1/2010	10063155	000100-41-4	Ethylbenzene	0001	0.364	ug/kg	-26.5	-27	U	F	0.364		valid	G	GEN
OLFS03	BH	7/1/2010	10063155	000100-41-4	Ethylbenzene	0001	0.35	ug/kg	-21.5	-22	U	F	0.35		valid	G	GEN
OLFS03	BH	7/1/2010	10063155	000100-41-4	Ethylbenzene	0001	0.343	ug/kg	-16.5	-17	U	F	0.343		valid	G	GEN
OLFS03	BH	7/1/2010	10063155	000206-44-0	Fluoranthene	0001	11.3	ug/kg	-2	-7	U	F	11.3		valid	C	GEN
OLFS03	BH	7/1/2010	10063155	000206-44-0	Fluoranthene	0001	11.4	ug/kg	-12	-17	U	F	11.4		valid	C	GEN
OLFS03	BH	7/1/2010	10063155	000206-44-0	Fluoranthene	0001	12.1	ug/kg	-22	-27	U	F	12.1		valid	C	GEN
OLFS03	BH	7/1/2010	10063155	000206-44-0	Fluoranthene	0001	40.3	ug/kg	-17	-22		F	11.6		valid	C	GEN
OLFS03	BH	7/1/2010	10063155	000206-44-0	Fluoranthene	0001	11.4	ug/kg	-7	-12	U	F	11.4		valid	C	GEN
OLFS03	BH	7/1/2010	10063155	000086-73-7	Fluorene	0001	11.4	ug/kg	-12	-17	U	F	11.4		valid	C	GEN
OLFS03	BH	7/1/2010	10063155	000086-73-7	Fluorene	0001	12.1	ug/kg	-22	-27	U	F	12.1		valid	C	GEN
OLFS03	BH	7/1/2010	10063155	000086-73-7	Fluorene	0001	11.6	ug/kg	-17	-22	U	F	11.6		valid	C	GEN
OLFS03	BH	7/1/2010	10063155	000086-73-7	Fluorene	0001	11.4	ug/kg	-7	-12	U	F	11.4		valid	C	GEN
OLFS03	BH	7/1/2010	10063155	000086-73-7	Fluorene	0001	11.3	ug/kg	-2	-7	U	F	11.3		valid	C	GEN
OLFS03	BH	7/1/2010	10063155	000058-89-9	gamma-BHC (Lindane)	0001	0.191	ug/kg	-7	-12	U	F	0.191		valid	C	GEN
OLFS03	BH	7/1/2010	10063155	000058-89-9	gamma-BHC (Lindane)	0001	0.194	ug/kg	-17	-22	U	F	0.194		valid	C	GEN
OLFS03	BH	7/1/2010	10063155	000058-89-9	gamma-BHC (Lindane)	0001	0.189	ug/kg	-2	-7	U	F	0.189		valid	C	GEN
OLFS03	BH	7/1/2010	10063155	000058-89-9	gamma-BHC (Lindane)	0001	0.191	ug/kg	-12	-17	U	F	0.191		valid	C	GEN
OLFS03	BH	7/1/2010	10063155	000058-89-9	gamma-BHC (Lindane)	0001	0.202	ug/kg	-22	-27	U	F	0.202		valid	C	GEN
OLFS03	BH	7/1/2010	10063155	005103-74-2	gamma-Chlordane	0001	0.202	ug/kg	-22	-27	U	F	0.202		valid	C	GEN
OLFS03	BH	7/1/2010	10063155	005103-74-2	gamma-Chlordane	0001	0.194	ug/kg	-17	-22	U	F	0.194		valid	C	GEN
OLFS03	BH	7/1/2010	10063155	005103-74-2	gamma-Chlordane	0001	0.191	ug/kg	-7	-12	U	F	0.191		valid	C	GEN
OLFS03	BH	7/1/2010	10063155	005103-74-2	gamma-Chlordane	0001	0.189	ug/kg	-2	-7	U	F	0.189		valid	C	GEN
OLFS03	BH	7/1/2010	10063155	005103-74-2	gamma-Chlordane	0001	0.191	ug/kg	-12	-17	U	F	0.191		valid	C	GEN
OLFS03	BH	7/1/2010	10063155	000076-44-8	Heptachlor	0001	0.191	ug/kg	-12	-17	U	F	0.191		valid	C	GEN
OLFS03	BH	7/1/2010	10063155	000076-44-8	Heptachlor	0001	0.191	ug/kg	-7	-12	U	F	0.191		valid	C	GEN
OLFS03	BH	7/1/2010	10063155	000076-44-8	Heptachlor	0001	0.189	ug/kg	-2	-7	U	F	0.189		valid	C	GEN
OLFS03	BH	7/1/2010	10063155	000076-44-8	Heptachlor	0001	0.194	ug/kg	-17	-22	U	F	0.194		valid	C	GEN
OLFS03	BH	7/1/2010	10063155	000076-44-8	Heptachlor	0001	0.202	ug/kg	-22	-27	U	F	0.202		valid	C	GEN
OLFS03	BH	7/1/2010	10063155	001024-57-3	Heptachlor epoxide	0001	0.236	ug/kg	-2	-7	U	F	0.236		valid	C	GEN
OLFS03	BH	7/1/2010	10063155	001024-57-3	Heptachlor epoxide	0001	0.243	ug/kg	-17	-22	U	F	0.243		valid	C	GEN
OLFS03	BH	7/1/2010	10063155	001024-57-3	Heptachlor epoxide	0001	0.252	ug/kg	-22	-27	U	F	0.252		valid	C	GEN
OLFS03	BH	7/1/2010	10063155	001024-57-3	Heptachlor epoxide	0001	0.238	ug/kg	-12	-17	U	F	0.238		valid	C	GEN
OLFS03	BH	7/1/2010	10063155	001024-57-3	Heptachlor epoxide	0001	0.239	ug/kg	-7	-12	U	F	0.239		valid	C	GEN
OLFS03	BH	7/1/2010	10063155	000118-74-1	Hexachlorobenzene	0001	77.4	ug/kg	-17	-22	U	F	77.4		valid	C	GEN
OLFS03	BH	7/1/2010	10063155	000118-74-1	Hexachlorobenzene	0001	75.3	ug/kg	-2	-7	U	F	75.3		valid	C	GEN
OLFS03	BH	7/1/2010	10063155	000118-74-1	Hexachlorobenzene	0001	75.9	ug/kg	-7	-12	U	F	75.9		valid	C	GEN
OLFS03	BH	7/1/2010	10063155	000118-74-1	Hexachlorobenzene	0001	80.7	ug/kg	-22	-27	U	F	80.7		valid	C	GEN
OLFS03	BH	7/1/2010	10063155	000118-74-1	Hexachlorobenzene	0001	75.9	ug/kg	-12	-17	U	F	75.9		valid	C	GEN
OLFS03	BH	7/1/2010	10063155	000087-68-3	Hexachlorobutadiene	0001	77.4	ug/kg	-17	-22	U	F	77.4		valid	C	GEN
OLFS03	BH	7/1/2010	10063155	000087-68-3	Hexachlorobutadiene	0001	75.3	ug/kg	-2	-7	U	F	75.3		valid	C	GEN
OLFS03	BH	7/1/2010	10063155	000087-68-3	Hexachlorobutadiene	0001	80.7	ug/kg	-22	-27	U	F	80.7		valid	C	GEN
OLFS03	BH	7/1/2010	10063155	000087-68-3	Hexachlorobutadiene	0001	75.9	ug/kg	-7	-12	U	F	75.9		valid	C	GEN
OLFS03	BH	7/1/2010	10063155	000087-68-3	Hexachlorobutadiene	0001	75.9	ug/kg	-12	-17	U	F	75.9		valid	C	GEN
OLFS03	BH	7/1/2010	10063155	000077-47-4	Hexachlorocyclopentadiene	0001	77.4	ug/kg	-17	-22	U	F	77.4		valid	C	GEN
OLFS03	BH	7/1/2010	10063155	000077-47-4	Hexachlorocyclopentadiene	0001	75.9	ug/kg	-12	-17	U	F	75.9		valid	C	GEN
OLFS03	BH	7/1/2010	10063155	000077-47-4	Hexachlorocyclopentadiene	0001	75.9	ug/kg	-7	-12	U	F	75.9		valid	C	GEN
OLFS03	BH	7/1/2010	10063155	000077-47-4	Hexachlorocyclopentadiene	0001	75.3	ug/kg	-2	-7	U	F	75.3		valid	C	GEN
OLFS03	BH	7/1/2010	10063155	000077-47-4	Hexachlorocyclopentadiene	0001	80.7	ug/kg	-22	-27	U	F	80.7		valid	C	GEN
OLFS03	BH	7/1/2010	10063155	000067-72-1	Hexachloroethane	0001	75.9	ug/kg	-12	-17	U	F	75.9		valid	C	GEN
OLFS03	BH	7/1/2010	10063155	000067-72-1	Hexachloroethane	0001	80.7	ug/kg	-22	-27	U	F	80.7		valid	C	GEN
OLFS03	BH	7/1/2010	10063155	000067-72-1	Hexachloroethane	0001	75.9	ug/kg	-7	-12	U	F	75.9		valid	C	GEN
OLFS03	BH	7/1/2010	10063155	000067-72-1	Hexachloroethane	0001	75.3	ug/kg	-2	-7	U	F	75.3		valid	C	GEN
OLFS03	BH	7/1/2010	10063155	000067-72-1	Hexachloroethane	0001	77.4	ug/kg	-17	-22	U	F	77.4		valid	C	GEN

LOCATION CODE	LOCATION TYPE	DATE SAMPLED	REQUISITION NUMBER	CAS	ANALYTE	SAMPLE ID	RESULT	UNITS	SAMPLE ELEVATION	SAMPLE BOTTOM	LAB QUALIFIERS	SAMPLE TYPE	DETECTION LIMIT	UNCER-TAINTY	DATA VALIDATION QUALIFIERS	COLLECTION_ METHOD	LAB_CODE
OLFS03	BH	7/1/2010	10063155	000193-39-5	Indeno(1,2,3-cd)pyrene	0001	11.4	ug/kg	-12	-17	U	F	11.4		valid	C	GEN
OLFS03	BH	7/1/2010	10063155	000193-39-5	Indeno(1,2,3-cd)pyrene	0001	12.1	ug/kg	-22	-27	U	F	12.1		valid	C	GEN
OLFS03	BH	7/1/2010	10063155	000193-39-5	Indeno(1,2,3-cd)pyrene	0001	11.3	ug/kg	-2	-7	U	F	11.3		valid	C	GEN
OLFS03	BH	7/1/2010	10063155	000193-39-5	Indeno(1,2,3-cd)pyrene	0001	11.6	ug/kg	-17	-22	U	F	11.6		valid	C	GEN
OLFS03	BH	7/1/2010	10063155	000193-39-5	Indeno(1,2,3-cd)pyrene	0001	11.4	ug/kg	-7	-12	U	F	11.4		valid	C	GEN
OLFS03	BH	7/1/2010	10063155	07439-89-6	Iron	0001	11500	mg/kg	-7	-12		F	27.6		J	C	GEN
OLFS03	BH	7/1/2010	10063155	07439-89-6	Iron	0001	10600	mg/kg	-12	-17		F	28.3		J	C	GEN
OLFS03	BH	7/1/2010	10063155	07439-89-6	Iron	0001	13900	mg/kg	-22	-27		F	27.6		J	C	GEN
OLFS03	BH	7/1/2010	10063155	07439-89-6	Iron	0001	9870	mg/kg	-17	-22		F	24.6		J	C	GEN
OLFS03	BH	7/1/2010	10063155	000078-59-1	Isophorone	0001	77.4	ug/kg	-17	-22	U	F	77.4		valid	C	GEN
OLFS03	BH	7/1/2010	10063155	000078-59-1	Isophorone	0001	75.9	ug/kg	-7	-12	U	F	75.9		valid	C	GEN
OLFS03	BH	7/1/2010	10063155	000078-59-1	Isophorone	0001	75.3	ug/kg	-2	-7	U	F	75.3		valid	C	GEN
OLFS03	BH	7/1/2010	10063155	000078-59-1	Isophorone	0001	75.9	ug/kg	-12	-17	U	F	75.9		valid	C	GEN
OLFS03	BH	7/1/2010	10063155	000078-59-1	Isophorone	0001	80.7	ug/kg	-22	-27	U	F	80.7		valid	C	GEN
OLFS03	BH	7/1/2010	10063155	07439-92-1	Lead	0001	8.38	mg/kg	-12	-17		F	0.113		valid	C	GEN
OLFS03	BH	7/1/2010	10063155	07439-92-1	Lead	0001	6.22	mg/kg	-7	-12		F	0.111		valid	C	GEN
OLFS03	BH	7/1/2010	10063155	07439-92-1	Lead	0001	6.75	mg/kg	-17	-22		F	0.0984		valid	C	GEN
OLFS03	BH	7/1/2010	10063155	07439-92-1	Lead	0001	18.2	mg/kg	-22	-27		F	0.11		valid	C	GEN
OLFS03	BH	7/1/2010	10063155	07439-93-2	Lithium	0001	6.65	mg/kg	-22	-27	BN	F	2.2		J	C	GEN
OLFS03	BH	7/1/2010	10063155	07439-93-2	Lithium	0001	6.6	mg/kg	-17	-22	BN	F	1.97		J	C	GEN
OLFS03	BH	7/1/2010	10063155	07439-93-2	Lithium	0001	9.7	mg/kg	-7	-12	BN	F	2.21		J	C	GEN
OLFS03	BH	7/1/2010	10063155	07439-93-2	Lithium	0001	13.7	mg/kg	-12	-17	N	F	2.26		J	C	GEN
OLFS03	BH	7/1/2010	10063155	065794-96-9	m+p Methylphenol	0001	113	ug/kg	-2	-7	U	F	113		valid	C	GEN
OLFS03	BH	7/1/2010	10063155	065794-96-9	m+p Methylphenol	0001	114	ug/kg	-7	-12	U	F	114		valid	C	GEN
OLFS03	BH	7/1/2010	10063155	065794-96-9	m+p Methylphenol	0001	121	ug/kg	-22	-27	U	F	121		valid	C	GEN
OLFS03	BH	7/1/2010	10063155	065794-96-9	m+p Methylphenol	0001	116	ug/kg	-17	-22	U	F	116		valid	C	GEN
OLFS03	BH	7/1/2010	10063155	065794-96-9	m+p Methylphenol	0001	114	ug/kg	-12	-17	U	F	114		valid	C	GEN
OLFS03	BH	7/1/2010	10063155	07439-95-4	Magnesium	0001	3500	mg/kg	-12	-17		F	8.48		valid	C	GEN
OLFS03	BH	7/1/2010	10063155	07439-95-4	Magnesium	0001	2650	mg/kg	-22	-27		F	8.27		valid	C	GEN
OLFS03	BH	7/1/2010	10063155	07439-95-4	Magnesium	0001	2940	mg/kg	-7	-12		F	8.29		valid	C	GEN
OLFS03	BH	7/1/2010	10063155	07439-95-4	Magnesium	0001	2090	mg/kg	-17	-22		F	7.38		valid	C	GEN
OLFS03	BH	7/1/2010	10063155	07439-96-5	Manganese	0001	71.1	mg/kg	-7	-12	*	F	1.11		J	C	GEN
OLFS03	BH	7/1/2010	10063155	07439-96-5	Manganese	0001	66.8	mg/kg	-17	-22	*	F	0.984		J	C	GEN
OLFS03	BH	7/1/2010	10063155	07439-96-5	Manganese	0001	69.5	mg/kg	-12	-17	*	F	1.13		J	C	GEN
OLFS03	BH	7/1/2010	10063155	07439-96-5	Manganese	0001	250	mg/kg	-22	-27	*	F	1.1		J	C	GEN
OLFS03	BH	7/1/2010	10063155	07439-97-6	Mercury	0001	0.0153	mg/kg	-12	-17	B*EN	F	0.004		J	C	GEN
OLFS03	BH	7/1/2010	10063155	07439-97-6	Mercury	0001	0.0264	mg/kg	-17	-22	B*EN	F	0.00464		J	C	GEN
OLFS03	BH	7/1/2010	10063155	07439-97-6	Mercury	0001	0.0185	mg/kg	-7	-12	B*EN	F	0.00431		J	C	GEN
OLFS03	BH	7/1/2010	10063155	07439-97-6	Mercury	0001	0.0657	mg/kg	-22	-27	B*EN	F	0.00484		J	C	GEN
OLFS03	BH	7/1/2010	10063155	000072-43-5	Methoxychlor	0001	1.91	ug/kg	-7	-12	U	F	1.91		valid	C	GEN
OLFS03	BH	7/1/2010	10063155	000072-43-5	Methoxychlor	0001	1.94	ug/kg	-17	-22	U	F	1.94		valid	C	GEN
OLFS03	BH	7/1/2010	10063155	000072-43-5	Methoxychlor	0001	1.91	ug/kg	-12	-17	U	F	1.91		valid	C	GEN
OLFS03	BH	7/1/2010	10063155	000072-43-5	Methoxychlor	0001	1.89	ug/kg	-2	-7	U	F	1.89		valid	C	GEN
OLFS03	BH	7/1/2010	10063155	000072-43-5	Methoxychlor	0001	2.02	ug/kg	-22	-27	U	F	2.02		valid	C	GEN
OLFS03	BH	7/1/2010	10063155	000075-09-2	Methylene chloride	0001	4.97	ug/kg	-11.5	-12	J	F	2.29		valid	G	GEN
OLFS03	BH	7/1/2010	10063155	000075-09-2	Methylene chloride	0001	4.01	ug/kg	-6.5	-7	J	F	2.27		valid	G	GEN
OLFS03	BH	7/1/2010	10063155	000075-09-2	Methylene chloride	0001	2.29	ug/kg	-16.5	-17	U	F	2.29		valid	G	GEN
OLFS03	BH	7/1/2010	10063155	000075-09-2	Methylene chloride	0001	2.43	ug/kg	-26.5	-27	U	F	2.43		valid	G	GEN
OLFS03	BH	7/1/2010	10063155	000075-09-2	Methylene chloride	0001	2.33	ug/kg	-21.5	-22	U	F	2.33		valid	G	GEN
OLFS03	BH	7/1/2010	10063155	07439-98-7	Molybdenum	0001	0.362	mg/kg	-22	-27	*N	F	0.0661		J	C	GEN
OLFS03	BH	7/1/2010	10063155	07439-98-7	Molybdenum	0001	0.467	mg/kg	-7	-12	*N	F	0.0663		J	C	GEN
OLFS03	BH	7/1/2010	10063155	07439-98-7	Molybdenum	0001	0.0988	mg/kg	-12	-17	B*N	F	0.0678		J	C	GEN
OLFS03	BH	7/1/2010	10063155	07439-98-7	Molybdenum	0001	0.544	mg/kg	-17	-22	*N	F	0.0591		J	C	GEN
OLFS03	BH	7/1/2010	10063155	000091-20-3	Naphthalene	0001	11.4	ug/kg	-7	-12	U	F	11.4		valid	C	GEN
OLFS03	BH	7/1/2010	10063155	000091-20-3	Naphthalene	0001	39.6	ug/kg	-22	-27	J	F	12.1		valid	C	GEN
OLFS03	BH	7/1/2010	10063155	000091-20-3	Naphthalene	0001	11.3	ug/kg	-2	-7	U	F	11.3		valid	C	GEN
OLFS03	BH	7/1/2010	10063155	000091-20-3	Naphthalene	0001	15.6	ug/kg	-12	-17	J	F	11.4		valid	C	GEN
OLFS03	BH	7/1/2010	10063155	000091-20-3	Naphthalene	0001	39.6	ug/kg	-17	-22		F	11.6		valid	C	GEN
OLFS03	BH	7/1/2010	10063155	07440-02-0	Nickel	0001	8.17	mg/kg	-17	-22	N	F	0.492		valid	C	GEN
OLFS03	BH	7/1/2010	10063155	07440-02-0	Nickel	0001	11.6	mg/kg	-12	-17	N	F	0.565		valid	C	GEN
OLFS03	BH	7/1/2010	10063155	07440-02-0	Nickel	0001	10.6	mg/kg	-7	-12	N	F	0.553		valid	C	GEN
OLFS03	BH	7/1/2010	10063155	07440-02-0	Nickel	0001	13.8	mg/kg	-22	-27	N	F	0.551		valid	C	GEN
OLFS03	BH	7/1/2010	10063155	000098-95-3	Nitrobenzene	0001	75.3	ug/kg	-2	-7	U	F	75.3		valid	C	GEN
OLFS03	BH	7/1/2010	10063155	000098-95-3	Nitrobenzene	0001	77.4	ug/kg	-17	-22	U	F	77.4		valid	C	GEN
OLFS03	BH	7/1/2010	10063155	000098-95-3	Nitrobenzene	0001	75.9	ug/kg	-12	-17	U	F	75.9		valid	C	GEN

LOCATION CODE	LOCATION TYPE	DATE SAMPLED	REQUISITION NUMBER	CAS	ANALYTE	SAMPLE ID	RESULT	UNITS	SAMPLE ELEVATION	SAMPLE BOTTOM	LAB QUALIFIERS	SAMPLE TYPE	DETECTION LIMIT	UNCER-TAINTY	DATA VALIDATION QUALIFIERS	COLLECTION_ METHOD	LAB_CODE
OLFS03	BH	7/1/2010	10063155	000098-95-3	Nitrobenzene	0001	75.9	ug/kg	-7	-12	U	F	75.9		valid	C	GEN
OLFS03	BH	7/1/2010	10063155	000098-95-3	Nitrobenzene	0001	80.7	ug/kg	-22	-27	U	F	80.7		valid	C	GEN
OLFS03	BH	7/1/2010	10063155	000621-64-7	N-Nitrosodi-n-propylamine	0001	75.3	ug/kg	-2	-7	U	F	75.3		valid	C	GEN
OLFS03	BH	7/1/2010	10063155	000621-64-7	N-Nitrosodi-n-propylamine	0001	75.9	ug/kg	-12	-17	U	F	75.9		valid	C	GEN
OLFS03	BH	7/1/2010	10063155	000621-64-7	N-Nitrosodi-n-propylamine	0001	80.7	ug/kg	-22	-27	U	F	80.7		valid	C	GEN
OLFS03	BH	7/1/2010	10063155	000621-64-7	N-Nitrosodi-n-propylamine	0001	77.4	ug/kg	-17	-22	U	F	77.4		valid	C	GEN
OLFS03	BH	7/1/2010	10063155	000621-64-7	N-Nitrosodi-n-propylamine	0001	75.9	ug/kg	-7	-12	U	F	75.9		valid	C	GEN
OLFS03	BH	7/1/2010	10063155	000087-86-5	Pentachlorophenol	0001	94.8	ug/kg	-7	-12	U	F	94.8		valid	C	GEN
OLFS03	BH	7/1/2010	10063155	000087-86-5	Pentachlorophenol	0001	101	ug/kg	-22	-27	U	F	101		valid	C	GEN
OLFS03	BH	7/1/2010	10063155	000087-86-5	Pentachlorophenol	0001	94.9	ug/kg	-12	-17	U	F	94.9		valid	C	GEN
OLFS03	BH	7/1/2010	10063155	000087-86-5	Pentachlorophenol	0001	96.8	ug/kg	-17	-22	U	F	96.8		valid	C	GEN
OLFS03	BH	7/1/2010	10063155	000087-86-5	Pentachlorophenol	0001	94.1	ug/kg	-2	-7	U	F	94.1		valid	C	GEN
OLFS03	BH	7/1/2010	10063155	000085-01-8	Phenanthrene	0001	11.4	ug/kg	-7	-12	U	F	11.4		valid	C	GEN
OLFS03	BH	7/1/2010	10063155	000085-01-8	Phenanthrene	0001	11.3	ug/kg	-2	-7	U	F	11.3		valid	C	GEN
OLFS03	BH	7/1/2010	10063155	000085-01-8	Phenanthrene	0001	11.4	ug/kg	-12	-17	U	F	11.4		valid	C	GEN
OLFS03	BH	7/1/2010	10063155	000085-01-8	Phenanthrene	0001	12.1	ug/kg	-22	-27	U	F	12.1		valid	C	GEN
OLFS03	BH	7/1/2010	10063155	000085-01-8	Phenanthrene	0001	33.8	ug/kg	-17	-22	J	F	11.6		valid	C	GEN
OLFS03	BH	7/1/2010	10063155	000108-95-2	Phenol	0001	75.3	ug/kg	-2	-7	U	F	75.3		valid	C	GEN
OLFS03	BH	7/1/2010	10063155	000108-95-2	Phenol	0001	77.4	ug/kg	-17	-22	U	F	77.4		valid	C	GEN
OLFS03	BH	7/1/2010	10063155	000108-95-2	Phenol	0001	80.7	ug/kg	-22	-27	U	F	80.7		valid	C	GEN
OLFS03	BH	7/1/2010	10063155	000108-95-2	Phenol	0001	75.9	ug/kg	-12	-17	U	F	75.9		valid	C	GEN
OLFS03	BH	7/1/2010	10063155	000108-95-2	Phenol	0001	75.9	ug/kg	-7	-12	U	F	75.9		valid	C	GEN
OLFS03	BH	7/1/2010	10063155	PU-239,240	Plutonium-239, 240	0001	0.00882	pCi/g	-17	-22	U	F	0.115	0.0458	valid	C	GEN
OLFS03	BH	7/1/2010	10063155	PU-239,240	Plutonium-239, 240	0001	0.00796	pCi/g	-12	-17	U	F	0.103	0.0349	valid	C	GEN
OLFS03	BH	7/1/2010	10063155	PU-239,240	Plutonium-239, 240	0001	0.00687	pCi/g	-7	-12	U	F	0.0891	0.0135	valid	C	GEN
OLFS03	BH	7/1/2010	10063155	PU-239,240	Plutonium-239, 240	0001	-0.0062	pCi/g	-22	-27	U	F	0.0805	0.0321	valid	C	GEN
OLFS03	BH	7/1/2010	10063155	PU-239,240	Plutonium-239, 240	0001	0.0193	pCi/g	-2	-7	U	F	0.0834	0.0282	valid	C	GEN
OLFS03	BH	7/1/2010	10063155	07440-09-7	Potassium	0001	1390	mg/kg	-12	-17	N	F	90.5		J	C	GEN
OLFS03	BH	7/1/2010	10063155	07440-09-7	Potassium	0001	1130	mg/kg	-7	-12	N	F	88.4		J	C	GEN
OLFS03	BH	7/1/2010	10063155	07440-09-7	Potassium	0001	1360	mg/kg	-22	-27	N	F	88.2		J	C	GEN
OLFS03	BH	7/1/2010	10063155	07440-09-7	Potassium	0001	1150	mg/kg	-17	-22	N	F	78.7		J	C	GEN
OLFS03	BH	7/1/2010	10063155	000129-00-0	Pyrene	0001	12.1	ug/kg	-22	-27	U	F	12.1		valid	C	GEN
OLFS03	BH	7/1/2010	10063155	000129-00-0	Pyrene	0001	30.6	ug/kg	-17	-22	J	F	11.6		valid	C	GEN
OLFS03	BH	7/1/2010	10063155	000129-00-0	Pyrene	0001	11.4	ug/kg	-12	-17	U	F	11.4		valid	C	GEN
OLFS03	BH	7/1/2010	10063155	000129-00-0	Pyrene	0001	11.4	ug/kg	-7	-12	U	F	11.4		valid	C	GEN
OLFS03	BH	7/1/2010	10063155	000129-00-0	Pyrene	0001	11.3	ug/kg	-2	-7	U	F	11.3		valid	C	GEN
OLFS03	BH	7/1/2010	10063155	07782-49-2	Selenium	0001	0.551	mg/kg	-22	-27	U	F	0.551		valid	C	GEN
OLFS03	BH	7/1/2010	10063155	07782-49-2	Selenium	0001	0.492	mg/kg	-17	-22	U	F	0.492		valid	C	GEN
OLFS03	BH	7/1/2010	10063155	07782-49-2	Selenium	0001	0.565	mg/kg	-12	-17	U	F	0.565		valid	C	GEN
OLFS03	BH	7/1/2010	10063155	07782-49-2	Selenium	0001	0.553	mg/kg	-7	-12	U	F	0.553		valid	C	GEN
OLFS03	BH	7/1/2010	10063155	07440-22-4	Silver	0001	0.271	mg/kg	-7	-12	B*	F	0.102		J	C	GEN
OLFS03	BH	7/1/2010	10063155	07440-22-4	Silver	0001	0.309	mg/kg	-22	-27	B*	F	0.115		J	C	GEN
OLFS03	BH	7/1/2010	10063155	07440-22-4	Silver	0001	0.263	mg/kg	-17	-22	B*	F	0.114		J	C	GEN
OLFS03	BH	7/1/2010	10063155	07440-22-4	Silver	0001	0.363	mg/kg	-12	-17	B*	F	0.114		J	C	GEN
OLFS03	BH	7/1/2010	10063155	07440-23-5	Sodium	0001	88.4	mg/kg	-7	-12	U	F	88.4		valid	C	GEN
OLFS03	BH	7/1/2010	10063155	07440-23-5	Sodium	0001	90.5	mg/kg	-12	-17	U	F	90.5		valid	C	GEN
OLFS03	BH	7/1/2010	10063155	07440-23-5	Sodium	0001	88.2	mg/kg	-22	-27	U	F	88.2		valid	C	GEN
OLFS03	BH	7/1/2010	10063155	07440-23-5	Sodium	0001	78.7	mg/kg	-17	-22	U	F	78.7		valid	C	GEN
OLFS03	BH	7/1/2010	10063155	07440-24-6	Strontium	0001	33.1	mg/kg	-17	-22	*N	F	1.97		J	C	GEN
OLFS03	BH	7/1/2010	10063155	07440-24-6	Strontium	0001	34.2	mg/kg	-7	-12	*N	F	2.21		J	C	GEN
OLFS03	BH	7/1/2010	10063155	07440-24-6	Strontium	0001	72.6	mg/kg	-22	-27	*N	F	2.2		J	C	GEN
OLFS03	BH	7/1/2010	10063155	07440-24-6	Strontium	0001	26.2	mg/kg	-12	-17	*N	F	2.26		J	C	GEN
OLFS03	BH	7/1/2010	10063155	000100-42-5	Styrene	0001	0.35	ug/kg	-21.5	-22	U	F	0.35		valid	G	GEN
OLFS03	BH	7/1/2010	10063155	000100-42-5	Styrene	0001	0.364	ug/kg	-26.5	-27	U	F	0.364		valid	G	GEN
OLFS03	BH	7/1/2010	10063155	000100-42-5	Styrene	0001	0.344	ug/kg	-11.5	-12	U	F	0.344		valid	G	GEN
OLFS03	BH	7/1/2010	10063155	000100-42-5	Styrene	0001	0.34	ug/kg	-6.5	-7	U	F	0.34		valid	G	GEN
OLFS03	BH	7/1/2010	10063155	000100-42-5	Styrene	0001	0.343	ug/kg	-16.5	-17	U	F	0.343		valid	G	GEN
OLFS03	BH	7/1/2010	10063155	000127-18-4	Tetrachloroethene	0001	0.364	ug/kg	-26.5	-27	U	F	0.364		valid	G	GEN
OLFS03	BH	7/1/2010	10063155	000127-18-4	Tetrachloroethene	0001	0.35	ug/kg	-21.5	-22	U	F	0.35		valid	G	GEN
OLFS03	BH	7/1/2010	10063155	000127-18-4	Tetrachloroethene	0001	0.34	ug/kg	-6.5	-7	U	F	0.34		valid	G	GEN
OLFS03	BH	7/1/2010	10063155	000127-18-4	Tetrachloroethene	0001	0.344	ug/kg	-11.5	-12	U	F	0.344		valid	G	GEN
OLFS03	BH	7/1/2010	10063155	000127-18-4	Tetrachloroethene	0001	0.343	ug/kg	-16.5	-17	U	F	0.343		valid	G	GEN
OLFS03	BH	7/1/2010	10063155	07440-28-0	Thallium	0001	0.172	mg/kg	-12	-17	B	F	0.0678		valid	C	GEN
OLFS03	BH	7/1/2010	10063155	07440-28-0	Thallium	0001	0.122	mg/kg	-7	-12	B	F	0.0663		valid	C	GEN
OLFS03	BH	7/1/2010	10063155	07440-28-0	Thallium	0001	0.249	mg/kg	-17	-22		F	0.0591		valid	C	GEN

LOCATION CODE	LOCATION TYPE	DATE SAMPLED	REQUISITION NUMBER	CAS	ANALYTE	SAMPLE ID	RESULT	UNITS	SAMPLE ELEVATION	SAMPLE BOTTOM	LAB QUALIFIERS	SAMPLE TYPE	DETECTION LIMIT	UNCER-TAINTY	DATA VALIDATION QUALIFIERS	COLLECTION_ METHOD	LAB_CODE
OLFS03	BH	7/1/2010	10063155	07440-28-0	Thallium	0001	0.297	mg/kg	-22	-27		F	0.0661		valid	C	GEN
OLFS03	BH	7/1/2010	10063155	07440-31-5	Tin	0001	0.305	mg/kg	-7	-12	U	F	0.305		valid	C	GEN
OLFS03	BH	7/1/2010	10063155	07440-31-5	Tin	0001	0.342	mg/kg	-17	-22	U	F	0.342		valid	C	GEN
OLFS03	BH	7/1/2010	10063155	07440-31-5	Tin	0001	0.346	mg/kg	-22	-27	U	F	0.346		valid	C	GEN
OLFS03	BH	7/1/2010	10063155	07440-31-5	Tin	0001	0.342	mg/kg	-12	-17	U	F	0.342		valid	C	GEN
OLFS03	BH	7/1/2010	10063155	000108-88-3	Toluene	0001	0.343	ug/kg	-16.5	-17	U	F	0.343		valid	G	GEN
OLFS03	BH	7/1/2010	10063155	000108-88-3	Toluene	0001	0.344	ug/kg	-11.5	-12	U	F	0.344		valid	G	GEN
OLFS03	BH	7/1/2010	10063155	000108-88-3	Toluene	0001	0.34	ug/kg	-6.5	-7	U	F	0.34		valid	G	GEN
OLFS03	BH	7/1/2010	10063155	000108-88-3	Toluene	0001	0.364	ug/kg	-26.5	-27	U	F	0.364		valid	G	GEN
OLFS03	BH	7/1/2010	10063155	000108-88-3	Toluene	0001	0.35	ug/kg	-21.5	-22	U	F	0.35		valid	G	GEN
OLFS03	BH	7/1/2010	10063155	000540-59-0	Total 1,2-Dichloroethene	0001	0.343	ug/kg	-16.5	-17	U	F	0.343		valid	G	GEN
OLFS03	BH	7/1/2010	10063155	000540-59-0	Total 1,2-Dichloroethene	0001	0.344	ug/kg	-11.5	-12	U	F	0.344		valid	G	GEN
OLFS03	BH	7/1/2010	10063155	000540-59-0	Total 1,2-Dichloroethene	0001	0.34	ug/kg	-6.5	-7	U	F	0.34		valid	G	GEN
OLFS03	BH	7/1/2010	10063155	000540-59-0	Total 1,2-Dichloroethene	0001	0.364	ug/kg	-26.5	-27	U	F	0.364		valid	G	GEN
OLFS03	BH	7/1/2010	10063155	000540-59-0	Total 1,2-Dichloroethene	0001	0.35	ug/kg	-21.5	-22	U	F	0.35		valid	G	GEN
OLFS03	BH	7/1/2010	10063155	001330-20-7	Total Xylenes	0001	0.35	ug/kg	-21.5	-22	U	F	0.35		valid	G	GEN
OLFS03	BH	7/1/2010	10063155	001330-20-7	Total Xylenes	0001	0.343	ug/kg	-16.5	-17	U	F	0.343		valid	G	GEN
OLFS03	BH	7/1/2010	10063155	001330-20-7	Total Xylenes	0001	0.344	ug/kg	-11.5	-12	U	F	0.344		valid	G	GEN
OLFS03	BH	7/1/2010	10063155	001330-20-7	Total Xylenes	0001	0.364	ug/kg	-26.5	-27	U	F	0.364		valid	G	GEN
OLFS03	BH	7/1/2010	10063155	001330-20-7	Total Xylenes	0001	0.34	ug/kg	-6.5	-7	U	F	0.34		valid	G	GEN
OLFS03	BH	7/1/2010	10063155	008001-35-2	Toxaphene	0001	6.35	ug/kg	-7	-12	U	F	6.35		valid	C	GEN
OLFS03	BH	7/1/2010	10063155	008001-35-2	Toxaphene	0001	6.35	ug/kg	-12	-17	U	F	6.35		valid	C	GEN
OLFS03	BH	7/1/2010	10063155	008001-35-2	Toxaphene	0001	6.47	ug/kg	-17	-22	U	F	6.47		valid	C	GEN
OLFS03	BH	7/1/2010	10063155	008001-35-2	Toxaphene	0001	6.28	ug/kg	-2	-7	U	F	6.28		valid	C	GEN
OLFS03	BH	7/1/2010	10063155	008001-35-2	Toxaphene	0001	6.72	ug/kg	-22	-27	U	F	6.72		valid	C	GEN
OLFS03	BH	7/1/2010	10063155	010061-02-6	trans-1,3-dichloropropene	0001	0.34	ug/kg	-6.5	-7	U	F	0.34		valid	G	GEN
OLFS03	BH	7/1/2010	10063155	010061-02-6	trans-1,3-dichloropropene	0001	0.344	ug/kg	-11.5	-12	U	F	0.344		valid	G	GEN
OLFS03	BH	7/1/2010	10063155	010061-02-6	trans-1,3-dichloropropene	0001	0.364	ug/kg	-26.5	-27	U	F	0.364		valid	G	GEN
OLFS03	BH	7/1/2010	10063155	010061-02-6	trans-1,3-dichloropropene	0001	0.35	ug/kg	-21.5	-22	U	F	0.35		valid	G	GEN
OLFS03	BH	7/1/2010	10063155	010061-02-6	trans-1,3-dichloropropene	0001	0.343	ug/kg	-16.5	-17	U	F	0.343		valid	G	GEN
OLFS03	BH	7/1/2010	10063155	000079-01-6	Trichloroethene	0001	0.4	ug/kg	-26.5	-27	U	F	0.4		valid	G	GEN
OLFS03	BH	7/1/2010	10063155	000079-01-6	Trichloroethene	0001	0.375	ug/kg	-6.5	-7	U	F	0.375		valid	G	GEN
OLFS03	BH	7/1/2010	10063155	000079-01-6	Trichloroethene	0001	0.378	ug/kg	-16.5	-17	U	F	0.378		valid	G	GEN
OLFS03	BH	7/1/2010	10063155	000079-01-6	Trichloroethene	0001	0.378	ug/kg	-11.5	-12	U	F	0.378		valid	G	GEN
OLFS03	BH	7/1/2010	10063155	000079-01-6	Trichloroethene	0001	0.385	ug/kg	-21.5	-22	U	F	0.385		valid	G	GEN
OLFS03	BH	7/1/2010	10063155	07440-61-1	Uranium	0001	0.584	mg/kg	-12	-17		F	0.0149		valid	C	GEN
OLFS03	BH	7/1/2010	10063155	07440-61-1	Uranium	0001	0.735	mg/kg	-7	-12		F	0.0146		valid	C	GEN
OLFS03	BH	7/1/2010	10063155	07440-61-1	Uranium	0001	1.05	mg/kg	-22	-27		F	0.0146		valid	C	GEN
OLFS03	BH	7/1/2010	10063155	07440-61-1	Uranium	0001	0.787	mg/kg	-17	-22		F	0.013		valid	C	GEN
OLFS03	BH	7/1/2010	10063155	U-234	Uranium-234	0001	0.666	pCi/g	-17	-22		F	0.284	0.221	J	C	GEN
OLFS03	BH	7/1/2010	10063155	U-234	Uranium-234	0001	1.19	pCi/g	-2	-7		F	0.331	0.339	valid	C	GEN
OLFS03	BH	7/1/2010	10063155	U-234	Uranium-234	0001	0.808	pCi/g	-12	-17		F	0.33	0.261	J	C	GEN
OLFS03	BH	7/1/2010	10063155	U-234	Uranium-234	0001	1.1	pCi/g	-22	-27		F	0.317	0.318	valid	C	GEN
OLFS03	BH	7/1/2010	10063155	U-234	Uranium-234	0001	0.704	pCi/g	-7	-12		F	0.295	0.236	J	C	GEN
OLFS03	BH	7/1/2010	10063155	U-235+236	Uranium-235/236	0001	0.127	pCi/g	-12	-17	U	F	0.221	0.103	valid	C	GEN
OLFS03	BH	7/1/2010	10063155	U-235+236	Uranium-235/236	0001	0.0945	pCi/g	-7	-12	U	F	0.197	0.099	valid	C	GEN
OLFS03	BH	7/1/2010	10063155	U-235+236	Uranium-235/236	0001	0.106	pCi/g	-2	-7	U	F	0.221	0.0943	valid	C	GEN
OLFS03	BH	7/1/2010	10063155	U-235+236	Uranium-235/236	0001	0	pCi/g	-22	-27	U	F	0.211	0.113	valid	C	GEN
OLFS03	BH	7/1/2010	10063155	U-235+236	Uranium-235/236	0001	0.128	pCi/g	-17	-22	U	F	0.19	0.0963	valid	C	GEN
OLFS03	BH	7/1/2010	10063155	U-238	Uranium-238	0001	0.516	pCi/g	-17	-22		F	0.203	0.204	J	C	GEN
OLFS03	BH	7/1/2010	10063155	U-238	Uranium-238	0001	1.25	pCi/g	-2	-7		F	0.236	0.346	valid	C	GEN
OLFS03	BH	7/1/2010	10063155	U-238	Uranium-238	0001	0.788	pCi/g	-22	-27		F	0.226	0.264	valid	C	GEN
OLFS03	BH	7/1/2010	10063155	U-238	Uranium-238	0001	1.02	pCi/g	-7	-12		F	0.21	0.292	valid	C	GEN
OLFS03	BH	7/1/2010	10063155	U-238	Uranium-238	0001	0.959	pCi/g	-12	-17		F	0.235	0.29	valid	C	GEN
OLFS03	BH	7/1/2010	10063155	07440-62-2	Vanadium	0001	35.5	mg/kg	-7	-12	N	F	2.21		J	C	GEN
OLFS03	BH	7/1/2010	10063155	07440-62-2	Vanadium	0001	23.1	mg/kg	-22	-27	N	F	2.2		J	C	GEN
OLFS03	BH	7/1/2010	10063155	07440-62-2	Vanadium	0001	17.5	mg/kg	-17	-22	N	F	1.97		J	C	GEN
OLFS03	BH	7/1/2010	10063155	07440-62-2	Vanadium	0001	21.1	mg/kg	-12	-17	N	F	2.26		J	C	GEN
OLFS03	BH	7/1/2010	10063155	000075-01-4	Vinyl chloride	0001	0.35	ug/kg	-21.5	-22	U	F	0.35		valid	G	GEN
OLFS03	BH	7/1/2010	10063155	000075-01-4	Vinyl chloride	0001	0.364	ug/kg	-26.5	-27	U	F	0.364		valid	G	GEN
OLFS03	BH	7/1/2010	10063155	000075-01-4	Vinyl chloride	0001	0.344	ug/kg	-11.5	-12	U	F	0.344		valid	G	GEN
OLFS03	BH	7/1/2010	10063155	000075-01-4	Vinyl chloride	0001	0.34	ug/kg	-6.5	-7	U	F	0.34		valid	G	GEN
OLFS03	BH	7/1/2010	10063155	000075-01-4	Vinyl chloride	0001	0.343	ug/kg	-16.5	-17	U	F	0.343		valid	G	GEN
OLFS03	BH	7/1/2010	10063155	07440-66-6	Zinc	0001	26.6	mg/kg	-7	-12	N	F	0.442		J	C	GEN
OLFS03	BH	7/1/2010	10063155	07440-66-6	Zinc	0001	58.6	mg/kg	-22	-27	N	F	0.441		J	C	GEN

LOCATION CODE	LOCATION TYPE	DATE SAMPLED	REQUISITION NUMBER	CAS	ANALYTE	SAMPLE ID	RESULT	UNITS	SAMPLE ELEVATION	SAMPLE BOTTOM	LAB QUALIFIERS	SAMPLE TYPE	DETECTION LIMIT	UNCER-TAINTY	DATA VALIDATION QUALIFIERS	COLLECTION_ METHOD	LAB_CODE
OLFS03	BH	7/1/2010	10063155	07440-66-6	Zinc	0001	35.1	mg/kg	-17	-22	N	F	0.394		J	C	GEN
OLFS03	BH	7/1/2010	10063155	07440-66-6	Zinc	0001	29.9	mg/kg	-12	-17	N	F	0.452		J	C	GEN
OLFS04	BH	7/7/2010	10063155	000071-55-6	1,1,1-Trichloroethane	0001	0.363	ug/kg	-11.5	-12	U	F	0.363		valid	G	GEN
OLFS04	BH	7/7/2010	10063155	000071-55-6	1,1,1-Trichloroethane	0001	0.347	ug/kg	-6.5	-7	U	F	0.347		valid	G	GEN
OLFS04	BH	7/7/2010	10063155	000071-55-6	1,1,1-Trichloroethane	0001	0.337	ug/kg	-16.5	-17	U	F	0.337		valid	G	GEN
OLFS04	BH	7/7/2010	10063155	000079-34-5	1,1,2,2-Tetrachloroethane	0001	0.337	ug/kg	-16.5	-17	U	F	0.337		valid	G	GEN
OLFS04	BH	7/7/2010	10063155	000079-34-5	1,1,2,2-Tetrachloroethane	0001	0.347	ug/kg	-6.5	-7	U	F	0.347		valid	G	GEN
OLFS04	BH	7/7/2010	10063155	000079-34-5	1,1,2,2-Tetrachloroethane	0001	0.363	ug/kg	-11.5	-12	U	F	0.363		valid	G	GEN
OLFS04	BH	7/7/2010	10063155	000079-00-5	1,1,2-Trichloroethane	0001	0.337	ug/kg	-16.5	-17	U	F	0.337		valid	G	GEN
OLFS04	BH	7/7/2010	10063155	000079-00-5	1,1,2-Trichloroethane	0001	0.347	ug/kg	-6.5	-7	U	F	0.347		valid	G	GEN
OLFS04	BH	7/7/2010	10063155	000079-00-5	1,1,2-Trichloroethane	0001	0.363	ug/kg	-11.5	-12	U	F	0.363		valid	G	GEN
OLFS04	BH	7/7/2010	10063155	000075-34-3	1,1-Dichloroethane	0001	0.337	ug/kg	-16.5	-17	U	F	0.337		valid	G	GEN
OLFS04	BH	7/7/2010	10063155	000075-34-3	1,1-Dichloroethane	0001	0.363	ug/kg	-11.5	-12	U	F	0.363		valid	G	GEN
OLFS04	BH	7/7/2010	10063155	000075-34-3	1,1-Dichloroethane	0001	0.347	ug/kg	-6.5	-7	U	F	0.347		valid	G	GEN
OLFS04	BH	7/7/2010	10063155	000075-35-4	1,1-Dichloroethene	0001	0.363	ug/kg	-11.5	-12	U	F	0.363		valid	G	GEN
OLFS04	BH	7/7/2010	10063155	000075-35-4	1,1-Dichloroethene	0001	0.337	ug/kg	-16.5	-17	U	F	0.337		valid	G	GEN
OLFS04	BH	7/7/2010	10063155	000075-35-4	1,1-Dichloroethene	0001	0.347	ug/kg	-6.5	-7	U	F	0.347		valid	G	GEN
OLFS04	BH	7/7/2010	10063155	000120-82-1	1,2,4-Trichlorobenzene	0001	80.1	ug/kg	-7	-12	U	F	80.1		valid	C	GEN
OLFS04	BH	7/7/2010	10063155	000120-82-1	1,2,4-Trichlorobenzene	0001	76.9	ug/kg	-2	-7	U	F	76.9		valid	C	GEN
OLFS04	BH	7/7/2010	10063155	000120-82-1	1,2,4-Trichlorobenzene	0001	80.7	ug/kg	-26.5	-27	U	F	80.7		valid	G	GEN
OLFS04	BH	7/7/2010	10063155	000120-82-1	1,2,4-Trichlorobenzene	0001	80	ug/kg	-21.5	-22	U	F	80		valid	G	GEN
OLFS04	BH	7/7/2010	10063155	000120-82-1	1,2,4-Trichlorobenzene	0001	74.2	ug/kg	-12	-17	U	F	74.2		valid	C	GEN
OLFS04	BH	7/7/2010	10063155	000095-50-1	1,2-Dichlorobenzene	0001	76.9	ug/kg	-2	-7	U	F	76.9		valid	C	GEN
OLFS04	BH	7/7/2010	10063155	000095-50-1	1,2-Dichlorobenzene	0001	74.2	ug/kg	-12	-17	U	F	74.2		valid	C	GEN
OLFS04	BH	7/7/2010	10063155	000095-50-1	1,2-Dichlorobenzene	0001	80.1	ug/kg	-7	-12	U	F	80.1		valid	C	GEN
OLFS04	BH	7/7/2010	10063155	000095-50-1	1,2-Dichlorobenzene	0001	80.7	ug/kg	-26.5	-27	U	F	80.7		valid	G	GEN
OLFS04	BH	7/7/2010	10063155	000095-50-1	1,2-Dichlorobenzene	0001	80	ug/kg	-21.5	-22	U	F	80		valid	G	GEN
OLFS04	BH	7/7/2010	10063155	000107-06-2	1,2-Dichloroethane	0001	0.363	ug/kg	-11.5	-12	U	F	0.363		valid	G	GEN
OLFS04	BH	7/7/2010	10063155	000107-06-2	1,2-Dichloroethane	0001	0.347	ug/kg	-6.5	-7	U	F	0.347		valid	G	GEN
OLFS04	BH	7/7/2010	10063155	000107-06-2	1,2-Dichloroethane	0001	0.337	ug/kg	-16.5	-17	U	F	0.337		valid	G	GEN
OLFS04	BH	7/7/2010	10063155	000078-87-5	1,2-Dichloropropane	0001	0.337	ug/kg	-16.5	-17	U	F	0.337		valid	G	GEN
OLFS04	BH	7/7/2010	10063155	000078-87-5	1,2-Dichloropropane	0001	0.347	ug/kg	-6.5	-7	U	F	0.347		valid	G	GEN
OLFS04	BH	7/7/2010	10063155	000078-87-5	1,2-Dichloropropane	0001	0.363	ug/kg	-11.5	-12	U	F	0.363		valid	G	GEN
OLFS04	BH	7/7/2010	10063155	000541-73-1	1,3-Dichlorobenzene	0001	76.9	ug/kg	-2	-7	U	F	76.9		valid	C	GEN
OLFS04	BH	7/7/2010	10063155	000541-73-1	1,3-Dichlorobenzene	0001	80.1	ug/kg	-7	-12	U	F	80.1		valid	C	GEN
OLFS04	BH	7/7/2010	10063155	000541-73-1	1,3-Dichlorobenzene	0001	74.2	ug/kg	-12	-17	U	F	74.2		valid	C	GEN
OLFS04	BH	7/7/2010	10063155	000541-73-1	1,3-Dichlorobenzene	0001	80.7	ug/kg	-26.5	-27	U	F	80.7		valid	G	GEN
OLFS04	BH	7/7/2010	10063155	000541-73-1	1,3-Dichlorobenzene	0001	80	ug/kg	-21.5	-22	U	F	80		valid	G	GEN
OLFS04	BH	7/7/2010	10063155	000106-46-7	1,4-Dichlorobenzene	0001	80.1	ug/kg	-7	-12	U	F	80.1		valid	C	GEN
OLFS04	BH	7/7/2010	10063155	000106-46-7	1,4-Dichlorobenzene	0001	80.7	ug/kg	-26.5	-27	U	F	80.7		valid	G	GEN
OLFS04	BH	7/7/2010	10063155	000106-46-7	1,4-Dichlorobenzene	0001	74.2	ug/kg	-12	-17	U	F	74.2		valid	C	GEN
OLFS04	BH	7/7/2010	10063155	000106-46-7	1,4-Dichlorobenzene	0001	76.9	ug/kg	-2	-7	U	F	76.9		valid	C	GEN
OLFS04	BH	7/7/2010	10063155	000106-46-7	1,4-Dichlorobenzene	0001	80	ug/kg	-21.5	-22	U	F	80		valid	G	GEN
OLFS04	BH	7/7/2010	10063155	000105-67-9	2, 4-Dimethylphenol	0001	135	ug/kg	-2	-7	U	F	135		valid	C	GEN
OLFS04	BH	7/7/2010	10063155	000105-67-9	2, 4-Dimethylphenol	0001	140	ug/kg	-21.5	-22	U	F	140		valid	G	GEN
OLFS04	BH	7/7/2010	10063155	000105-67-9	2, 4-Dimethylphenol	0001	140	ug/kg	-7	-12	U	F	140		valid	C	GEN
OLFS04	BH	7/7/2010	10063155	000105-67-9	2, 4-Dimethylphenol	0001	130	ug/kg	-12	-17	U	F	130		valid	C	GEN
OLFS04	BH	7/7/2010	10063155	000105-67-9	2, 4-Dimethylphenol	0001	141	ug/kg	-26.5	-27	U	F	141		valid	G	GEN
OLFS04	BH	7/7/2010	10063155	000095-95-4	2,4,5-Trichlorophenol	0001	76.9	ug/kg	-2	-7	U	F	76.9		valid	C	GEN
OLFS04	BH	7/7/2010	10063155	000095-95-4	2,4,5-Trichlorophenol	0001	80.1	ug/kg	-7	-12	U	F	80.1		valid	C	GEN
OLFS04	BH	7/7/2010	10063155	000095-95-4	2,4,5-Trichlorophenol	0001	80.7	ug/kg	-26.5	-27	U	F	80.7		valid	G	GEN
OLFS04	BH	7/7/2010	10063155	000095-95-4	2,4,5-Trichlorophenol	0001	74.2	ug/kg	-12	-17	U	F	74.2		valid	C	GEN
OLFS04	BH	7/7/2010	10063155	000095-95-4	2,4,5-Trichlorophenol	0001	80	ug/kg	-21.5	-22	U	F	80		valid	G	GEN
OLFS04	BH	7/7/2010	10063155	000088-06-2	2,4,6-Trichlorophenol	0001	80.7	ug/kg	-26.5	-27	U	F	80.7		valid	G	GEN
OLFS04	BH	7/7/2010	10063155	000088-06-2	2,4,6-Trichlorophenol	0001	74.2	ug/kg	-12	-17	U	F	74.2		valid	C	GEN
OLFS04	BH	7/7/2010	10063155	000088-06-2	2,4,6-Trichlorophenol	0001	76.9	ug/kg	-2	-7	U	F	76.9		valid	C	GEN
OLFS04	BH	7/7/2010	10063155	000088-06-2	2,4,6-Trichlorophenol	0001	80	ug/kg	-21.5	-22	U	F	80		valid	G	GEN
OLFS04	BH	7/7/2010	10063155	000088-06-2	2,4,6-Trichlorophenol	0001	80.1	ug/kg	-7	-12	U	F	80.1		valid	C	GEN
OLFS04	BH	7/7/2010	10063155	000120-83-2	2,4-Dichlorophenol	0001	76.9	ug/kg	-2	-7	U	F	76.9		valid	C	GEN
OLFS04	BH	7/7/2010	10063155	000120-83-2	2,4-Dichlorophenol	0001	80.7	ug/kg	-26.5	-27	U	F	80.7		valid	G	GEN
OLFS04	BH	7/7/2010	10063155	000120-83-2	2,4-Dichlorophenol	0001	80.1	ug/kg	-7	-12	U	F	80.1		valid	C	GEN
OLFS04	BH	7/7/2010	10063155	000120-83-2	2,4-Dichlorophenol	0001	80	ug/kg	-21.5	-22	U	F	80		valid	G	GEN
OLFS04	BH	7/7/2010	10063155	000120-83-2	2,4-Dichlorophenol	0001	74.2	ug/kg	-12	-17	U	F	74.2		valid	C	GEN
OLFS04	BH	7/7/2010	10063155	000051-28-5	2,4-Dinitrophenol	0001	146	ug/kg	-2	-7	U	F	146		valid	C	GEN
OLFS04	BH	7/7/2010	10063155	000051-28-5	2,4-Dinitrophenol	0001	141	ug/kg	-12	-17	U	F	141		valid	C	GEN

LOCATION CODE	LOCATION TYPE	DATE SAMPLED	REQUISITION NUMBER	CAS	ANALYTE	SAMPLE ID	RESULT	UNITS	SAMPLE ELEVATION	SAMPLE BOTTOM	LAB QUALIFIERS	SAMPLE TYPE	DETECTION LIMIT	UNCER-TAINTY	DATA VALIDATION QUALIFIERS	COLLECTION_ METHOD	LAB_CODE
OLFS04	BH	7/7/2010	10063155	000051-28-5	2,4-Dinitrophenol	0001	152	ug/kg	-7	-12	U	F	152		valid	C	GEN
OLFS04	BH	7/7/2010	10063155	000051-28-5	2,4-Dinitrophenol	0001	153	ug/kg	-26.5	-27	U	F	153		valid	G	GEN
OLFS04	BH	7/7/2010	10063155	000051-28-5	2,4-Dinitrophenol	0001	152	ug/kg	-21.5	-22	U	F	152		valid	G	GEN
OLFS04	BH	7/7/2010	10063155	000121-14-2	2,4-Dinitrotoluene	0001	38.4	ug/kg	-2	-7	U	F	38.4		valid	C	GEN
OLFS04	BH	7/7/2010	10063155	000121-14-2	2,4-Dinitrotoluene	0001	40	ug/kg	-21.5	-22	U	F	40		valid	G	GEN
OLFS04	BH	7/7/2010	10063155	000121-14-2	2,4-Dinitrotoluene	0001	40.1	ug/kg	-7	-12	U	F	40.1		valid	C	GEN
OLFS04	BH	7/7/2010	10063155	000121-14-2	2,4-Dinitrotoluene	0001	40.3	ug/kg	-26.5	-27	U	F	40.3		valid	G	GEN
OLFS04	BH	7/7/2010	10063155	000121-14-2	2,4-Dinitrotoluene	0001	37.1	ug/kg	-12	-17	U	F	37.1		valid	C	GEN
OLFS04	BH	7/7/2010	10063155	000606-20-2	2,6-Dinitrotoluene	0001	40.3	ug/kg	-26.5	-27	U	F	40.3		valid	G	GEN
OLFS04	BH	7/7/2010	10063155	000606-20-2	2,6-Dinitrotoluene	0001	37.1	ug/kg	-12	-17	U	F	37.1		valid	C	GEN
OLFS04	BH	7/7/2010	10063155	000606-20-2	2,6-Dinitrotoluene	0001	40	ug/kg	-21.5	-22	U	F	40		valid	G	GEN
OLFS04	BH	7/7/2010	10063155	000606-20-2	2,6-Dinitrotoluene	0001	38.4	ug/kg	-2	-7	U	F	38.4		valid	C	GEN
OLFS04	BH	7/7/2010	10063155	000606-20-2	2,6-Dinitrotoluene	0001	40.1	ug/kg	-7	-12	U	F	40.1		valid	C	GEN
OLFS04	BH	7/7/2010	10063155	000078-93-3	2-Butanone	0001	25.1	ug/kg	-11.5	-12		F	1.81		valid	G	GEN
OLFS04	BH	7/7/2010	10063155	000078-93-3	2-Butanone	0001	4.59	ug/kg	-6.5	-7	J	F	1.73		valid	G	GEN
OLFS04	BH	7/7/2010	10063155	000078-93-3	2-Butanone	0001	10.6	ug/kg	-16.5	-17		F	1.69		valid	G	GEN
OLFS04	BH	7/7/2010	10063155	000091-58-7	2-Chloronaphthalene	0001	12.7	ug/kg	-2	-7	U	F	12.7		valid	C	GEN
OLFS04	BH	7/7/2010	10063155	000091-58-7	2-Chloronaphthalene	0001	13.2	ug/kg	-7	-12	U	F	13.2		valid	C	GEN
OLFS04	BH	7/7/2010	10063155	000091-58-7	2-Chloronaphthalene	0001	12.2	ug/kg	-12	-17	U	F	12.2		valid	C	GEN
OLFS04	BH	7/7/2010	10063155	000091-58-7	2-Chloronaphthalene	0001	13.2	ug/kg	-21.5	-22	U	F	13.2		valid	G	GEN
OLFS04	BH	7/7/2010	10063155	000091-58-7	2-Chloronaphthalene	0001	13.3	ug/kg	-26.5	-27	U	F	13.3		valid	G	GEN
OLFS04	BH	7/7/2010	10063155	000095-57-8	2-Chlorophenol	0001	80	ug/kg	-21.5	-22	U	F	80		valid	G	GEN
OLFS04	BH	7/7/2010	10063155	000095-57-8	2-Chlorophenol	0001	80.7	ug/kg	-26.5	-27	U	F	80.7		valid	G	GEN
OLFS04	BH	7/7/2010	10063155	000095-57-8	2-Chlorophenol	0001	74.2	ug/kg	-12	-17	U	F	74.2		valid	C	GEN
OLFS04	BH	7/7/2010	10063155	000095-57-8	2-Chlorophenol	0001	80.1	ug/kg	-7	-12	U	F	80.1		valid	C	GEN
OLFS04	BH	7/7/2010	10063155	000095-57-8	2-Chlorophenol	0001	76.9	ug/kg	-2	-7	U	F	76.9		valid	C	GEN
OLFS04	BH	7/7/2010	10063155	000591-78-6	2-Hexanone	0001	1.81	ug/kg	-11.5	-12	U	F	1.81		valid	G	GEN
OLFS04	BH	7/7/2010	10063155	000591-78-6	2-Hexanone	0001	1.69	ug/kg	-16.5	-17	U	F	1.69		valid	G	GEN
OLFS04	BH	7/7/2010	10063155	000591-78-6	2-Hexanone	0001	1.73	ug/kg	-6.5	-7	U	F	1.73		valid	G	GEN
OLFS04	BH	7/7/2010	10063155	000091-57-6	2-Methylnaphthalene	0001	8.01	ug/kg	-7	-12	U	F	8.01		valid	C	GEN
OLFS04	BH	7/7/2010	10063155	000091-57-6	2-Methylnaphthalene	0001	7.69	ug/kg	-2	-7	U	F	7.69		valid	C	GEN
OLFS04	BH	7/7/2010	10063155	000091-57-6	2-Methylnaphthalene	0001	8	ug/kg	-21.5	-22	U	F	8		valid	G	GEN
OLFS04	BH	7/7/2010	10063155	000091-57-6	2-Methylnaphthalene	0001	8.07	ug/kg	-26.5	-27	U	F	8.07		valid	G	GEN
OLFS04	BH	7/7/2010	10063155	000091-57-6	2-Methylnaphthalene	0001	7.42	ug/kg	-12	-17	U	F	7.42		valid	C	GEN
OLFS04	BH	7/7/2010	10063155	000095-48-7	2-Methylphenol	0001	80	ug/kg	-21.5	-22	U	F	80		valid	G	GEN
OLFS04	BH	7/7/2010	10063155	000095-48-7	2-Methylphenol	0001	74.2	ug/kg	-12	-17	U	F	74.2		valid	C	GEN
OLFS04	BH	7/7/2010	10063155	000095-48-7	2-Methylphenol	0001	76.9	ug/kg	-2	-7	U	F	76.9		valid	C	GEN
OLFS04	BH	7/7/2010	10063155	000095-48-7	2-Methylphenol	0001	80.1	ug/kg	-7	-12	U	F	80.1		valid	C	GEN
OLFS04	BH	7/7/2010	10063155	000095-48-7	2-Methylphenol	0001	80.7	ug/kg	-26.5	-27	U	F	80.7		valid	G	GEN
OLFS04	BH	7/7/2010	10063155	000088-74-4	2-Nitroaniline	0001	80	ug/kg	-21.5	-22	U	F	80		valid	G	GEN
OLFS04	BH	7/7/2010	10063155	000088-74-4	2-Nitroaniline	0001	76.9	ug/kg	-2	-7	U	F	76.9		valid	C	GEN
OLFS04	BH	7/7/2010	10063155	000088-74-4	2-Nitroaniline	0001	80.1	ug/kg	-7	-12	U	F	80.1		valid	C	GEN
OLFS04	BH	7/7/2010	10063155	000088-74-4	2-Nitroaniline	0001	74.2	ug/kg	-12	-17	U	F	74.2		valid	C	GEN
OLFS04	BH	7/7/2010	10063155	000088-74-4	2-Nitroaniline	0001	80.7	ug/kg	-26.5	-27	U	F	80.7		valid	G	GEN
OLFS04	BH	7/7/2010	10063155	000088-75-5	2-Nitrophenol	0001	80.7	ug/kg	-26.5	-27	U	F	80.7		valid	G	GEN
OLFS04	BH	7/7/2010	10063155	000088-75-5	2-Nitrophenol	0001	76.9	ug/kg	-2	-7	U	F	76.9		valid	C	GEN
OLFS04	BH	7/7/2010	10063155	000088-75-5	2-Nitrophenol	0001	80.1	ug/kg	-7	-12	U	F	80.1		valid	C	GEN
OLFS04	BH	7/7/2010	10063155	000088-75-5	2-Nitrophenol	0001	74.2	ug/kg	-12	-17	U	F	74.2		valid	C	GEN
OLFS04	BH	7/7/2010	10063155	000088-75-5	2-Nitrophenol	0001	80	ug/kg	-21.5	-22	U	F	80		valid	G	GEN
OLFS04	BH	7/7/2010	10063155	000091-94-1	3,3'-Dichlorobenzidine	0001	115	ug/kg	-2	-7	U	F	115		valid	C	GEN
OLFS04	BH	7/7/2010	10063155	000091-94-1	3,3'-Dichlorobenzidine	0001	111	ug/kg	-12	-17	U	F	111		valid	C	GEN
OLFS04	BH	7/7/2010	10063155	000091-94-1	3,3'-Dichlorobenzidine	0001	121	ug/kg	-26.5	-27	U	F	121		valid	G	GEN
OLFS04	BH	7/7/2010	10063155	000091-94-1	3,3'-Dichlorobenzidine	0001	120	ug/kg	-21.5	-22	U	F	120		valid	G	GEN
OLFS04	BH	7/7/2010	10063155	000091-94-1	3,3'-Dichlorobenzidine	0001	120	ug/kg	-7	-12	U	F	120		valid	C	GEN
OLFS04	BH	7/7/2010	10063155	000099-09-2	3-Nitroaniline	0001	74.2	ug/kg	-12	-17	U	F	74.2		valid	C	GEN
OLFS04	BH	7/7/2010	10063155	000099-09-2	3-Nitroaniline	0001	80.7	ug/kg	-26.5	-27	U	F	80.7		valid	G	GEN
OLFS04	BH	7/7/2010	10063155	000099-09-2	3-Nitroaniline	0001	80.1	ug/kg	-7	-12	U	F	80.1		valid	C	GEN
OLFS04	BH	7/7/2010	10063155	000099-09-2	3-Nitroaniline	0001	80	ug/kg	-21.5	-22	U	F	80		valid	G	GEN
OLFS04	BH	7/7/2010	10063155	000099-09-2	3-Nitroaniline	0001	76.9	ug/kg	-2	-7	U	F	76.9		valid	C	GEN
OLFS04	BH	7/7/2010	10063155	000072-54-8	4,4'-DDD	0001	0.403	ug/kg	-7	-12	U	F	0.403		valid	C	GEN
OLFS04	BH	7/7/2010	10063155	000072-54-8	4,4'-DDD	0001	0.374	ug/kg	-12	-17	U	F	0.374		valid	C	GEN
OLFS04	BH	7/7/2010	10063155	000072-55-9	4,4'-DDE	0001	0.374	ug/kg	-12	-17	U	F	0.374		valid	C	GEN
OLFS04	BH	7/7/2010	10063155	000072-55-9	4,4'-DDE	0001	0.403	ug/kg	-7	-12	U	F	0.403		valid	C	GEN
OLFS04	BH	7/7/2010	10063155	000050-29-3	4,4'-DDT	0001	0.403	ug/kg	-7	-12	U	F	0.403		valid	C	GEN
OLFS04	BH	7/7/2010	10063155	000050-29-3	4,4'-DDT	0001	0.374	ug/kg	-12	-17	U	F	0.374		valid	C	GEN

LOCATION CODE	LOCATION TYPE	DATE SAMPLED	REQUISITION NUMBER	CAS	ANALYTE	SAMPLE ID	RESULT	UNITS	SAMPLE ELEVATION	SAMPLE BOTTOM	LAB QUALIFIERS	SAMPLE TYPE	DETECTION LIMIT	UNCER-TAINTY	DATA VALIDATION QUALIFIERS	COLLECTION_ METHOD	LAB_CODE
OLFS04	BH	7/7/2010	10063155	000534-52-1	4,6-Dinitro-2-methyl phenol	0001	74.2	ug/kg	-12	-17	U	F	74.2		valid	C	GEN
OLFS04	BH	7/7/2010	10063155	000534-52-1	4,6-Dinitro-2-methyl phenol	0001	80.1	ug/kg	-7	-12	U	F	80.1		valid	C	GEN
OLFS04	BH	7/7/2010	10063155	000534-52-1	4,6-Dinitro-2-methyl phenol	0001	80.7	ug/kg	-26.5	-27	U	F	80.7		valid	G	GEN
OLFS04	BH	7/7/2010	10063155	000534-52-1	4,6-Dinitro-2-methyl phenol	0001	80	ug/kg	-21.5	-22	U	F	80		valid	G	GEN
OLFS04	BH	7/7/2010	10063155	000534-52-1	4,6-Dinitro-2-methyl phenol	0001	76.9	ug/kg	-2	-7	U	F	76.9		valid	C	GEN
OLFS04	BH	7/7/2010	10063155	000101-55-3	4-Bromophenyl phenyl ether	0001	76.9	ug/kg	-2	-7	U	F	76.9		valid	C	GEN
OLFS04	BH	7/7/2010	10063155	000101-55-3	4-Bromophenyl phenyl ether	0001	74.2	ug/kg	-12	-17	U	F	74.2		valid	C	GEN
OLFS04	BH	7/7/2010	10063155	000101-55-3	4-Bromophenyl phenyl ether	0001	80.7	ug/kg	-26.5	-27	U	F	80.7		valid	G	GEN
OLFS04	BH	7/7/2010	10063155	000101-55-3	4-Bromophenyl phenyl ether	0001	80	ug/kg	-21.5	-22	U	F	80		valid	G	GEN
OLFS04	BH	7/7/2010	10063155	000101-55-3	4-Bromophenyl phenyl ether	0001	80.1	ug/kg	-7	-12	U	F	80.1		valid	C	GEN
OLFS04	BH	7/7/2010	10063155	000059-50-7	4-Chloro-3-methylphenol	0001	76.9	ug/kg	-2	-7	U	F	76.9		valid	C	GEN
OLFS04	BH	7/7/2010	10063155	000059-50-7	4-Chloro-3-methylphenol	0001	80.1	ug/kg	-7	-12	U	F	80.1		valid	C	GEN
OLFS04	BH	7/7/2010	10063155	000059-50-7	4-Chloro-3-methylphenol	0001	80.7	ug/kg	-26.5	-27	U	F	80.7		valid	G	GEN
OLFS04	BH	7/7/2010	10063155	000059-50-7	4-Chloro-3-methylphenol	0001	80	ug/kg	-21.5	-22	U	F	80		valid	G	GEN
OLFS04	BH	7/7/2010	10063155	000059-50-7	4-Chloro-3-methylphenol	0001	74.2	ug/kg	-12	-17	U	F	74.2		valid	C	GEN
OLFS04	BH	7/7/2010	10063155	000106-47-8	4-Chloroaniline	0001	80.7	ug/kg	-26.5	-27	U	F	80.7		valid	G	GEN
OLFS04	BH	7/7/2010	10063155	000106-47-8	4-Chloroaniline	0001	80	ug/kg	-21.5	-22	U	F	80		valid	G	GEN
OLFS04	BH	7/7/2010	10063155	000106-47-8	4-Chloroaniline	0001	80.1	ug/kg	-7	-12	U	F	80.1		valid	C	GEN
OLFS04	BH	7/7/2010	10063155	000106-47-8	4-Chloroaniline	0001	74.2	ug/kg	-12	-17	U	F	74.2		valid	C	GEN
OLFS04	BH	7/7/2010	10063155	000106-47-8	4-Chloroaniline	0001	76.9	ug/kg	-2	-7	U	F	76.9		valid	C	GEN
OLFS04	BH	7/7/2010	10063155	007005-72-3	4-Chlorophenyl phenyl ether	0001	76.9	ug/kg	-2	-7	U	F	76.9		valid	C	GEN
OLFS04	BH	7/7/2010	10063155	007005-72-3	4-Chlorophenyl phenyl ether	0001	80.1	ug/kg	-7	-12	U	F	80.1		valid	C	GEN
OLFS04	BH	7/7/2010	10063155	007005-72-3	4-Chlorophenyl phenyl ether	0001	80.7	ug/kg	-26.5	-27	U	F	80.7		valid	G	GEN
OLFS04	BH	7/7/2010	10063155	007005-72-3	4-Chlorophenyl phenyl ether	0001	80	ug/kg	-21.5	-22	U	F	80		valid	G	GEN
OLFS04	BH	7/7/2010	10063155	007005-72-3	4-Chlorophenyl phenyl ether	0001	74.2	ug/kg	-12	-17	U	F	74.2		valid	C	GEN
OLFS04	BH	7/7/2010	10063155	000108-10-1	4-Methyl-2-Pentanone	0001	1.51	ug/kg	-11.5	-12	U	F	1.51		valid	G	GEN
OLFS04	BH	7/7/2010	10063155	000108-10-1	4-Methyl-2-Pentanone	0001	1.45	ug/kg	-6.5	-7	U	F	1.45		valid	G	GEN
OLFS04	BH	7/7/2010	10063155	000108-10-1	4-Methyl-2-Pentanone	0001	1.41	ug/kg	-16.5	-17	U	F	1.41		valid	G	GEN
OLFS04	BH	7/7/2010	10063155	000100-01-6	4-Nitroaniline	0001	115	ug/kg	-2	-7	U	F	115		valid	C	GEN
OLFS04	BH	7/7/2010	10063155	000100-01-6	4-Nitroaniline	0001	120	ug/kg	-21.5	-22	U	F	120		valid	G	GEN
OLFS04	BH	7/7/2010	10063155	000100-01-6	4-Nitroaniline	0001	111	ug/kg	-12	-17	U	F	111		valid	C	GEN
OLFS04	BH	7/7/2010	10063155	000100-01-6	4-Nitroaniline	0001	120	ug/kg	-7	-12	U	F	120		valid	C	GEN
OLFS04	BH	7/7/2010	10063155	000100-01-6	4-Nitroaniline	0001	121	ug/kg	-26.5	-27	U	F	121		valid	G	GEN
OLFS04	BH	7/7/2010	10063155	000100-02-7	4-Nitrophenol	0001	133	ug/kg	-26.5	-27	U	F	133		valid	G	GEN
OLFS04	BH	7/7/2010	10063155	000100-02-7	4-Nitrophenol	0001	127	ug/kg	-2	-7	U	F	127		valid	C	GEN
OLFS04	BH	7/7/2010	10063155	000100-02-7	4-Nitrophenol	0001	132	ug/kg	-7	-12	U	F	132		valid	C	GEN
OLFS04	BH	7/7/2010	10063155	000100-02-7	4-Nitrophenol	0001	122	ug/kg	-12	-17	U	F	122		valid	C	GEN
OLFS04	BH	7/7/2010	10063155	000100-02-7	4-Nitrophenol	0001	132	ug/kg	-21.5	-22	U	F	132		valid	G	GEN
OLFS04	BH	7/7/2010	10063155	000083-32-9	Acenaphthene	0001	13.2	ug/kg	-21.5	-22	U	F	13.2		valid	G	GEN
OLFS04	BH	7/7/2010	10063155	000083-32-9	Acenaphthene	0001	13.2	ug/kg	-7	-12	U	F	13.2		valid	C	GEN
OLFS04	BH	7/7/2010	10063155	000083-32-9	Acenaphthene	0001	12.7	ug/kg	-2	-7	U	F	12.7		valid	C	GEN
OLFS04	BH	7/7/2010	10063155	000083-32-9	Acenaphthene	0001	12.2	ug/kg	-12	-17	U	F	12.2		valid	C	GEN
OLFS04	BH	7/7/2010	10063155	000083-32-9	Acenaphthene	0001	13.3	ug/kg	-26.5	-27	U	F	13.3		valid	G	GEN
OLFS04	BH	7/7/2010	10063155	000208-96-8	Acenaphthylene	0001	12	ug/kg	-21.5	-22	U	F	12		valid	G	GEN
OLFS04	BH	7/7/2010	10063155	000208-96-8	Acenaphthylene	0001	11.5	ug/kg	-2	-7	U	F	11.5		valid	C	GEN
OLFS04	BH	7/7/2010	10063155	000208-96-8	Acenaphthylene	0001	12.1	ug/kg	-26.5	-27	U	F	12.1		valid	G	GEN
OLFS04	BH	7/7/2010	10063155	000208-96-8	Acenaphthylene	0001	11.1	ug/kg	-12	-17	U	F	11.1		valid	C	GEN
OLFS04	BH	7/7/2010	10063155	000208-96-8	Acenaphthylene	0001	12	ug/kg	-7	-12	U	F	12		valid	C	GEN
OLFS04	BH	7/7/2010	10063155	000067-64-1	Acetone	0001	12	ug/kg	-6.5	-7		F	1.92		valid	G	GEN
OLFS04	BH	7/7/2010	10063155	000067-64-1	Acetone	0001	167	ug/kg	-11.5	-12		F	2.01		valid	G	GEN
OLFS04	BH	7/7/2010	10063155	000067-64-1	Acetone	0001	29.4	ug/kg	-16.5	-17		F	1.87		valid	G	GEN
OLFS04	BH	7/7/2010	10063155	000309-00-2	Aldrin	0001	0.187	ug/kg	-12	-17	U	F	0.187		valid	C	GEN
OLFS04	BH	7/7/2010	10063155	000309-00-2	Aldrin	0001	0.201	ug/kg	-7	-12	U	F	0.201		valid	C	GEN
OLFS04	BH	7/7/2010	10063155	000319-84-6	alpha-BHC	0001	0.187	ug/kg	-12	-17	U	F	0.187		valid	C	GEN
OLFS04	BH	7/7/2010	10063155	000319-84-6	alpha-BHC	0001	0.201	ug/kg	-7	-12	U	F	0.201		valid	C	GEN
OLFS04	BH	7/7/2010	10063155	005103-71-9	alpha-Chlordane	0001	0.187	ug/kg	-12	-17	U	F	0.187		valid	C	GEN
OLFS04	BH	7/7/2010	10063155	005103-71-9	alpha-Chlordane	0001	0.201	ug/kg	-7	-12	U	F	0.201		valid	C	GEN
OLFS04	BH	7/7/2010	10063155	07429-90-5	Aluminum	0001	7090	mg/kg	-12	-17	*	F	3.07		J	C	GEN
OLFS04	BH	7/7/2010	10063155	AM-241	Americium-241	0001	0.00298	pCi/g	-7	-12	U	F	0.0246	0.00461	valid	C	GEN
OLFS04	BH	7/7/2010	10063155	AM-241	Americium-241	0001	0.00103	pCi/g	-12	-17	U	F	0.0239	0.00352	valid	C	GEN
OLFS04	BH	7/7/2010	10063155	000120-12-7	Anthracene	0001	8.01	ug/kg	-7	-12	U	F	8.01		valid	C	GEN
OLFS04	BH	7/7/2010	10063155	000120-12-7	Anthracene	0001	7.69	ug/kg	-2	-7	U	F	7.69		valid	C	GEN
OLFS04	BH	7/7/2010	10063155	000120-12-7	Anthracene	0001	8.07	ug/kg	-26.5	-27	U	F	8.07		valid	G	GEN
OLFS04	BH	7/7/2010	10063155	000120-12-7	Anthracene	0001	8	ug/kg	-21.5	-22	U	F	8		valid	G	GEN
OLFS04	BH	7/7/2010	10063155	000120-12-7	Anthracene	0001	7.42	ug/kg	-12	-17	U	F	7.42		valid	C	GEN

LOCATION CODE	LOCATION TYPE	DATE SAMPLED	REQUISITION NUMBER	CAS	ANALYTE	SAMPLE ID	RESULT	UNITS	SAMPLE ELEVATION	SAMPLE BOTTOM	LAB QUALIFIERS	SAMPLE TYPE	DETECTION LIMIT	UNCER-TAINTY	DATA VALIDATION QUALIFIERS	COLLECTION_ METHOD	LAB_CODE
OLFS04	BH	7/7/2010	10063155	07440-36-0	Antimony	0001	0.384	mg/kg	-12	-17	B*	F	0.321		J	C	GEN
OLFS04	BH	7/7/2010	10063155	012674-11-2	Aroclor - 1016	0001	1.25	ug/kg	-12	-17	U	F	1.25		valid	C	GEN
OLFS04	BH	7/7/2010	10063155	012674-11-2	Aroclor - 1016	0001	6.7	ug/kg	-7	-12	U	F	6.7		valid	C	GEN
OLFS04	BH	7/7/2010	10063155	011104-28-2	Aroclor - 1221	0001	6.7	ug/kg	-7	-12	U	F	6.7		valid	C	GEN
OLFS04	BH	7/7/2010	10063155	011104-28-2	Aroclor - 1221	0001	1.25	ug/kg	-12	-17	U	F	1.25		valid	C	GEN
OLFS04	BH	7/7/2010	10063155	011141-16-5	Aroclor - 1232	0001	1.25	ug/kg	-12	-17	U	F	1.25		valid	C	GEN
OLFS04	BH	7/7/2010	10063155	011141-16-5	Aroclor - 1232	0001	6.7	ug/kg	-7	-12	U	F	6.7		valid	C	GEN
OLFS04	BH	7/7/2010	10063155	053469-21-9	Aroclor - 1242	0001	1.25	ug/kg	-12	-17	U	F	1.25		valid	C	GEN
OLFS04	BH	7/7/2010	10063155	053469-21-9	Aroclor - 1242	0001	6.7	ug/kg	-7	-12	U	F	6.7		valid	C	GEN
OLFS04	BH	7/7/2010	10063155	012672-29-6	Aroclor - 1248	0001	1.25	ug/kg	-12	-17	U	F	1.25		valid	C	GEN
OLFS04	BH	7/7/2010	10063155	012672-29-6	Aroclor - 1248	0001	6.7	ug/kg	-7	-12	U	F	6.7		valid	C	GEN
OLFS04	BH	7/7/2010	10063155	011097-69-1	Aroclor - 1254	0001	1.25	ug/kg	-12	-17	U	F	1.25		valid	C	GEN
OLFS04	BH	7/7/2010	10063155	011097-69-1	Aroclor - 1254	0001	6.7	ug/kg	-7	-12	U	F	6.7		valid	C	GEN
OLFS04	BH	7/7/2010	10063155	011096-82-5	Aroclor - 1260	0001	1.25	ug/kg	-12	-17	U	F	1.25		valid	C	GEN
OLFS04	BH	7/7/2010	10063155	011096-82-5	Aroclor - 1260	0001	6.7	ug/kg	-7	-12	U	F	6.7		valid	C	GEN
OLFS04	BH	7/7/2010	10063155	07440-38-2	Arsenic	0001	2.08	mg/kg	-12	-17		F	0.204		valid	C	GEN
OLFS04	BH	7/7/2010	10063155	07440-39-3	Barium	0001	31.8	mg/kg	-12	-17		F	0.102		valid	C	GEN
OLFS04	BH	7/7/2010	10063155	000056-55-3	Benz(a)anthracene	0001	12.1	ug/kg	-26.5	-27	U	F	12.1		valid	G	GEN
OLFS04	BH	7/7/2010	10063155	000056-55-3	Benz(a)anthracene	0001	11.5	ug/kg	-2	-7	U	F	11.5		valid	C	GEN
OLFS04	BH	7/7/2010	10063155	000056-55-3	Benz(a)anthracene	0001	11.1	ug/kg	-12	-17	U	F	11.1		valid	C	GEN
OLFS04	BH	7/7/2010	10063155	000056-55-3	Benz(a)anthracene	0001	12	ug/kg	-7	-12	U	F	12		valid	C	GEN
OLFS04	BH	7/7/2010	10063155	000056-55-3	Benz(a)anthracene	0001	12	ug/kg	-21.5	-22	U	F	12		valid	G	GEN
OLFS04	BH	7/7/2010	10063155	000071-43-2	Benzene	0001	0.337	ug/kg	-16.5	-17	U	F	0.337		valid	G	GEN
OLFS04	BH	7/7/2010	10063155	000071-43-2	Benzene	0001	0.347	ug/kg	-6.5	-7	U	F	0.347		valid	G	GEN
OLFS04	BH	7/7/2010	10063155	000071-43-2	Benzene	0001	0.363	ug/kg	-11.5	-12	U	F	0.363		valid	G	GEN
OLFS04	BH	7/7/2010	10063155	000050-32-8	Benzo(a)pyrene	0001	13.6	ug/kg	-7	-12	J	F	12		valid	C	GEN
OLFS04	BH	7/7/2010	10063155	000050-32-8	Benzo(a)pyrene	0001	11.1	ug/kg	-12	-17	U	F	11.1		valid	C	GEN
OLFS04	BH	7/7/2010	10063155	000050-32-8	Benzo(a)pyrene	0001	11.5	ug/kg	-2	-7	U	F	11.5		valid	C	GEN
OLFS04	BH	7/7/2010	10063155	000050-32-8	Benzo(a)pyrene	0001	12	ug/kg	-21.5	-22	U	F	12		valid	G	GEN
OLFS04	BH	7/7/2010	10063155	000050-32-8	Benzo(a)pyrene	0001	12.1	ug/kg	-26.5	-27	U	F	12.1		valid	G	GEN
OLFS04	BH	7/7/2010	10063155	000205-99-2	Benzo(b)fluoranthene	0001	11.5	ug/kg	-2	-7	U	F	11.5		valid	C	GEN
OLFS04	BH	7/7/2010	10063155	000205-99-2	Benzo(b)fluoranthene	0001	12.1	ug/kg	-26.5	-27	U	F	12.1		valid	G	GEN
OLFS04	BH	7/7/2010	10063155	000205-99-2	Benzo(b)fluoranthene	0001	12	ug/kg	-21.5	-22	U	F	12		valid	G	GEN
OLFS04	BH	7/7/2010	10063155	000205-99-2	Benzo(b)fluoranthene	0001	11.1	ug/kg	-12	-17	U	F	11.1		valid	C	GEN
OLFS04	BH	7/7/2010	10063155	000205-99-2	Benzo(b)fluoranthene	0001	16.4	ug/kg	-7	-12	J	F	12		valid	C	GEN
OLFS04	BH	7/7/2010	10063155	000191-24-2	Benzo(g,h,i)Perylene	0001	12	ug/kg	-7	-12	U	F	12		valid	C	GEN
OLFS04	BH	7/7/2010	10063155	000191-24-2	Benzo(g,h,i)Perylene	0001	11.5	ug/kg	-2	-7	U	F	11.5		valid	C	GEN
OLFS04	BH	7/7/2010	10063155	000191-24-2	Benzo(g,h,i)Perylene	0001	12	ug/kg	-21.5	-22	U	F	12		valid	G	GEN
OLFS04	BH	7/7/2010	10063155	000191-24-2	Benzo(g,h,i)Perylene	0001	12.1	ug/kg	-26.5	-27	U	F	12.1		valid	G	GEN
OLFS04	BH	7/7/2010	10063155	000191-24-2	Benzo(g,h,i)Perylene	0001	11.1	ug/kg	-12	-17	U	F	11.1		valid	C	GEN
OLFS04	BH	7/7/2010	10063155	000207-08-9	Benzo(k)fluoranthene	0001	12	ug/kg	-7	-12	U	F	12		valid	C	GEN
OLFS04	BH	7/7/2010	10063155	000207-08-9	Benzo(k)fluoranthene	0001	11.1	ug/kg	-12	-17	U	F	11.1		valid	C	GEN
OLFS04	BH	7/7/2010	10063155	000207-08-9	Benzo(k)fluoranthene	0001	12	ug/kg	-21.5	-22	U	F	12		valid	G	GEN
OLFS04	BH	7/7/2010	10063155	000207-08-9	Benzo(k)fluoranthene	0001	11.5	ug/kg	-2	-7	U	F	11.5		valid	C	GEN
OLFS04	BH	7/7/2010	10063155	000207-08-9	Benzo(k)fluoranthene	0001	12.1	ug/kg	-26.5	-27	U	F	12.1		valid	G	GEN
OLFS04	BH	7/7/2010	10063155	07440-41-7	Beryllium	0001	0.589	mg/kg	-12	-17		F	0.102		valid	C	GEN
OLFS04	BH	7/7/2010	10063155	000319-85-7	beta-BHC	0001	0.187	ug/kg	-12	-17	U	F	0.187		valid	C	GEN
OLFS04	BH	7/7/2010	10063155	000319-85-7	beta-BHC	0001	0.201	ug/kg	-7	-12	U	F	0.201		valid	C	GEN
OLFS04	BH	7/7/2010	10063155	000111-91-1	Bis(2-chloroethoxy)methane	0001	76.9	ug/kg	-2	-7	U	F	76.9		valid	C	GEN
OLFS04	BH	7/7/2010	10063155	000111-91-1	Bis(2-chloroethoxy)methane	0001	80.1	ug/kg	-7	-12	U	F	80.1		valid	C	GEN
OLFS04	BH	7/7/2010	10063155	000111-91-1	Bis(2-chloroethoxy)methane	0001	74.2	ug/kg	-12	-17	U	F	74.2		valid	C	GEN
OLFS04	BH	7/7/2010	10063155	000111-91-1	Bis(2-chloroethoxy)methane	0001	80.7	ug/kg	-26.5	-27	U	F	80.7		valid	G	GEN
OLFS04	BH	7/7/2010	10063155	000111-91-1	Bis(2-chloroethoxy)methane	0001	80	ug/kg	-21.5	-22	U	F	80		valid	G	GEN
OLFS04	BH	7/7/2010	10063155	000111-44-4	Bis(2-chloroethyl) ether	0001	74.2	ug/kg	-12	-17	U	F	74.2		valid	C	GEN
OLFS04	BH	7/7/2010	10063155	000111-44-4	Bis(2-chloroethyl) ether	0001	80.7	ug/kg	-26.5	-27	U	F	80.7		valid	G	GEN
OLFS04	BH	7/7/2010	10063155	000111-44-4	Bis(2-chloroethyl) ether	0001	80.1	ug/kg	-7	-12	U	F	80.1		valid	C	GEN
OLFS04	BH	7/7/2010	10063155	000111-44-4	Bis(2-chloroethyl) ether	0001	76.9	ug/kg	-2	-7	U	F	76.9		valid	C	GEN
OLFS04	BH	7/7/2010	10063155	000111-44-4	Bis(2-chloroethyl) ether	0001	80	ug/kg	-21.5	-22	U	F	80		valid	G	GEN
OLFS04	BH	7/7/2010	10063155	000108-60-1	Bis(2-chloroisopropyl) ether	0001	74.2	ug/kg	-12	-17	U	F	74.2		valid	C	GEN
OLFS04	BH	7/7/2010	10063155	000108-60-1	Bis(2-chloroisopropyl) ether	0001	76.9	ug/kg	-2	-7	U	F	76.9		valid	C	GEN
OLFS04	BH	7/7/2010	10063155	000108-60-1	Bis(2-chloroisopropyl) ether	0001	80.7	ug/kg	-26.5	-27	U	F	80.7		valid	G	GEN
OLFS04	BH	7/7/2010	10063155	000108-60-1	Bis(2-chloroisopropyl) ether	0001	80	ug/kg	-21.5	-22	U	F	80		valid	G	GEN
OLFS04	BH	7/7/2010	10063155	000108-60-1	Bis(2-chloroisopropyl) ether	0001	80.1	ug/kg	-7	-12	U	F	80.1		valid	C	GEN
OLFS04	BH	7/7/2010	10063155	000117-81-7	Bis(2-ethylhexyl) phthalate	0001	76.9	ug/kg	-2	-7	U	F	76.9		valid	C	GEN
OLFS04	BH	7/7/2010	10063155	000117-81-7	Bis(2-ethylhexyl) phthalate	0001	74.2	ug/kg	-12	-17	U	F	74.2		valid	C	GEN

LOCATION CODE	LOCATION TYPE	DATE SAMPLED	REQUISITION NUMBER	CAS	ANALYTE	SAMPLE ID	RESULT	UNITS	SAMPLE ELEVATION	SAMPLE BOTTOM	LAB QUALIFIERS	SAMPLE TYPE	DETECTION LIMIT	UNCER-TAINTY	DATA VALIDATION QUALIFIERS	COLLECTION_ METHOD	LAB_CODE
OLFS04	BH	7/7/2010	10063155	000117-81-7	Bis(2-ethylhexyl) phthalate	0001	80.7	ug/kg	-26.5	-27	U	F	80.7		valid	G	GEN
OLFS04	BH	7/7/2010	10063155	000117-81-7	Bis(2-ethylhexyl) phthalate	0001	80.1	ug/kg	-7	-12	U	F	80.1		valid	C	GEN
OLFS04	BH	7/7/2010	10063155	000117-81-7	Bis(2-ethylhexyl) phthalate	0001	80	ug/kg	-21.5	-22	U	F	80		valid	G	GEN
OLFS04	BH	7/7/2010	10063155	000075-27-4	Bromodichloromethane	0001	0.363	ug/kg	-11.5	-12	U	F	0.363		valid	G	GEN
OLFS04	BH	7/7/2010	10063155	000075-27-4	Bromodichloromethane	0001	0.337	ug/kg	-16.5	-17	U	F	0.337		valid	G	GEN
OLFS04	BH	7/7/2010	10063155	000075-27-4	Bromodichloromethane	0001	0.347	ug/kg	-6.5	-7	U	F	0.347		valid	G	GEN
OLFS04	BH	7/7/2010	10063155	000075-25-2	Bromoform	0001	0.363	ug/kg	-11.5	-12	U	F	0.363		valid	G	GEN
OLFS04	BH	7/7/2010	10063155	000075-25-2	Bromoform	0001	0.347	ug/kg	-6.5	-7	U	F	0.347		valid	G	GEN
OLFS04	BH	7/7/2010	10063155	000075-25-2	Bromoform	0001	0.337	ug/kg	-16.5	-17	U	F	0.337		valid	G	GEN
OLFS04	BH	7/7/2010	10063155	000074-83-9	Bromomethane	0001	0.347	ug/kg	-6.5	-7	U	F	0.347		valid	G	GEN
OLFS04	BH	7/7/2010	10063155	000074-83-9	Bromomethane	0001	0.363	ug/kg	-11.5	-12	U	F	0.363		valid	G	GEN
OLFS04	BH	7/7/2010	10063155	000074-83-9	Bromomethane	0001	0.337	ug/kg	-16.5	-17	U	F	0.337		valid	G	GEN
OLFS04	BH	7/7/2010	10063155	000085-68-7	Butyl benzyl phthalate	0001	74.2	ug/kg	-12	-17	U	F	74.2		valid	C	GEN
OLFS04	BH	7/7/2010	10063155	000085-68-7	Butyl benzyl phthalate	0001	80	ug/kg	-21.5	-22	U	F	80		valid	G	GEN
OLFS04	BH	7/7/2010	10063155	000085-68-7	Butyl benzyl phthalate	0001	76.9	ug/kg	-2	-7	U	F	76.9		valid	C	GEN
OLFS04	BH	7/7/2010	10063155	000085-68-7	Butyl benzyl phthalate	0001	80.1	ug/kg	-7	-12	U	F	80.1		valid	C	GEN
OLFS04	BH	7/7/2010	10063155	000085-68-7	Butyl benzyl phthalate	0001	80.7	ug/kg	-26.5	-27	U	F	80.7		valid	G	GEN
OLFS04	BH	7/7/2010	10063155	07440-43-9	Cadmium	0001	0.0599	mg/kg	-12	-17	B	F	0.0204		valid	C	GEN
OLFS04	BH	7/7/2010	10063155	07440-70-2	Calcium	0001	1210	mg/kg	-12	-17	*	F	6.75		J	C	GEN
OLFS04	BH	7/7/2010	10063155	000086-74-8	Carbazole	0001	12	ug/kg	-21.5	-22	U	F	12		valid	G	GEN
OLFS04	BH	7/7/2010	10063155	000086-74-8	Carbazole	0001	12.1	ug/kg	-26.5	-27	U	F	12.1		valid	G	GEN
OLFS04	BH	7/7/2010	10063155	000086-74-8	Carbazole	0001	12	ug/kg	-7	-12	U	F	12		valid	C	GEN
OLFS04	BH	7/7/2010	10063155	000086-74-8	Carbazole	0001	11.1	ug/kg	-12	-17	U	F	11.1		valid	C	GEN
OLFS04	BH	7/7/2010	10063155	000086-74-8	Carbazole	0001	11.5	ug/kg	-2	-7	U	F	11.5		valid	C	GEN
OLFS04	BH	7/7/2010	10063155	000075-15-0	Carbon Disulfide	0001	1.45	ug/kg	-6.5	-7	U	F	1.45		valid	G	GEN
OLFS04	BH	7/7/2010	10063155	000075-15-0	Carbon Disulfide	0001	1.41	ug/kg	-16.5	-17	U	F	1.41		valid	G	GEN
OLFS04	BH	7/7/2010	10063155	000075-15-0	Carbon Disulfide	0001	1.51	ug/kg	-11.5	-12	U	F	1.51		valid	G	GEN
OLFS04	BH	7/7/2010	10063155	000056-23-5	Carbon tetrachloride	0001	0.337	ug/kg	-16.5	-17	U	F	0.337		valid	G	GEN
OLFS04	BH	7/7/2010	10063155	000056-23-5	Carbon tetrachloride	0001	0.347	ug/kg	-6.5	-7	U	F	0.347		valid	G	GEN
OLFS04	BH	7/7/2010	10063155	000056-23-5	Carbon tetrachloride	0001	0.363	ug/kg	-11.5	-12	U	F	0.363		valid	G	GEN
OLFS04	BH	7/7/2010	10063155	000108-90-7	Chlorobenzene	0001	0.363	ug/kg	-11.5	-12	U	F	0.363		valid	G	GEN
OLFS04	BH	7/7/2010	10063155	000108-90-7	Chlorobenzene	0001	0.337	ug/kg	-16.5	-17	U	F	0.337		valid	G	GEN
OLFS04	BH	7/7/2010	10063155	000108-90-7	Chlorobenzene	0001	0.347	ug/kg	-6.5	-7	U	F	0.347		valid	G	GEN
OLFS04	BH	7/7/2010	10063155	000124-48-1	Chlorodibromomethane	0001	0.337	ug/kg	-16.5	-17	U	F	0.337		valid	G	GEN
OLFS04	BH	7/7/2010	10063155	000124-48-1	Chlorodibromomethane	0001	0.363	ug/kg	-11.5	-12	U	F	0.363		valid	G	GEN
OLFS04	BH	7/7/2010	10063155	000124-48-1	Chlorodibromomethane	0001	0.347	ug/kg	-6.5	-7	U	F	0.347		valid	G	GEN
OLFS04	BH	7/7/2010	10063155	000075-00-3	Chloroethane	0001	0.347	ug/kg	-6.5	-7	U	F	0.347		valid	G	GEN
OLFS04	BH	7/7/2010	10063155	000075-00-3	Chloroethane	0001	0.363	ug/kg	-11.5	-12	U	F	0.363		valid	G	GEN
OLFS04	BH	7/7/2010	10063155	000075-00-3	Chloroethane	0001	0.337	ug/kg	-16.5	-17	U	F	0.337		valid	G	GEN
OLFS04	BH	7/7/2010	10063155	000067-66-3	Chloroform	0001	0.347	ug/kg	-6.5	-7	U	F	0.347		valid	G	GEN
OLFS04	BH	7/7/2010	10063155	000067-66-3	Chloroform	0001	0.363	ug/kg	-11.5	-12	U	F	0.363		valid	G	GEN
OLFS04	BH	7/7/2010	10063155	000067-66-3	Chloroform	0001	0.337	ug/kg	-16.5	-17	U	F	0.337		valid	G	GEN
OLFS04	BH	7/7/2010	10063155	000074-87-3	Chloromethane	0001	0.363	ug/kg	-11.5	-12	U	F	0.363		valid	G	GEN
OLFS04	BH	7/7/2010	10063155	000074-87-3	Chloromethane	0001	0.337	ug/kg	-16.5	-17	U	F	0.337		valid	G	GEN
OLFS04	BH	7/7/2010	10063155	000074-87-3	Chloromethane	0001	0.347	ug/kg	-6.5	-7	U	F	0.347		valid	G	GEN
OLFS04	BH	7/7/2010	10063155	07440-47-3	Chromium	0001	6.41	mg/kg	-12	-17	*N	F	0.204		J	C	GEN
OLFS04	BH	7/7/2010	10063155	000218-01-9	Chrysene	0001	11.1	ug/kg	-12	-17	U	F	11.1		valid	C	GEN
OLFS04	BH	7/7/2010	10063155	000218-01-9	Chrysene	0001	12.1	ug/kg	-26.5	-27	U	F	12.1		valid	G	GEN
OLFS04	BH	7/7/2010	10063155	000218-01-9	Chrysene	0001	14.4	ug/kg	-7	-12	J	F	12		valid	C	GEN
OLFS04	BH	7/7/2010	10063155	000218-01-9	Chrysene	0001	12	ug/kg	-21.5	-22	U	F	12		valid	G	GEN
OLFS04	BH	7/7/2010	10063155	000218-01-9	Chrysene	0001	11.5	ug/kg	-2	-7	U	F	11.5		valid	C	GEN
OLFS04	BH	7/7/2010	10063155	010061-01-5	cis-1,3-Dichloropropene	0001	0.347	ug/kg	-6.5	-7	U	F	0.347		valid	G	GEN
OLFS04	BH	7/7/2010	10063155	010061-01-5	cis-1,3-Dichloropropene	0001	0.337	ug/kg	-16.5	-17	U	F	0.337		valid	G	GEN
OLFS04	BH	7/7/2010	10063155	010061-01-5	cis-1,3-Dichloropropene	0001	0.363	ug/kg	-11.5	-12	U	F	0.363		valid	G	GEN
OLFS04	BH	7/7/2010	10063155	07440-48-4	Cobalt	0001	3.29	mg/kg	-12	-17	*N	F	0.0613		J	C	GEN
OLFS04	BH	7/7/2010	10063155	07440-50-8	Copper	0001	5.97	mg/kg	-12	-17	N	F	0.0675		J	C	GEN
OLFS04	BH	7/7/2010	10063155	000319-86-8	delta-BHC	0001	0.187	ug/kg	-12	-17	U	F	0.187		valid	C	GEN
OLFS04	BH	7/7/2010	10063155	000319-86-8	delta-BHC	0001	0.201	ug/kg	-7	-12	U	F	0.201		valid	C	GEN
OLFS04	BH	7/7/2010	10063155	000053-70-3	Dibenz(a,h)anthracene	0001	12	ug/kg	-7	-12	U	F	12		valid	C	GEN
OLFS04	BH	7/7/2010	10063155	000053-70-3	Dibenz(a,h)anthracene	0001	11.5	ug/kg	-2	-7	U	F	11.5		valid	C	GEN
OLFS04	BH	7/7/2010	10063155	000053-70-3	Dibenz(a,h)anthracene	0001	11.1	ug/kg	-12	-17	U	F	11.1		valid	C	GEN
OLFS04	BH	7/7/2010	10063155	000053-70-3	Dibenz(a,h)anthracene	0001	12.1	ug/kg	-26.5	-27	U	F	12.1		valid	G	GEN
OLFS04	BH	7/7/2010	10063155	000053-70-3	Dibenz(a,h)anthracene	0001	12	ug/kg	-21.5	-22	U	F	12		valid	G	GEN
OLFS04	BH	7/7/2010	10063155	000132-64-9	Dibenzofuran	0001	80.7	ug/kg	-26.5	-27	U	F	80.7		valid	G	GEN
OLFS04	BH	7/7/2010	10063155	000132-64-9	Dibenzofuran	0001	80.1	ug/kg	-7	-12	U	F	80.1		valid	C	GEN

LOCATION CODE	LOCATION TYPE	DATE SAMPLED	REQUISITION NUMBER	CAS	ANALYTE	SAMPLE ID	RESULT	UNITS	SAMPLE ELEVATION	SAMPLE BOTTOM	LAB QUALIFIERS	SAMPLE TYPE	DETECTION LIMIT	UNCER-TAINTY	DATA VALIDATION QUALIFIERS	COLLECTION_ METHOD	LAB_CODE
OLFS04	BH	7/7/2010	10063155	000132-64-9	Dibenzofuran	0001	76.9	ug/kg	-2	-7	U	F	76.9		valid	C	GEN
OLFS04	BH	7/7/2010	10063155	000132-64-9	Dibenzofuran	0001	80	ug/kg	-21.5	-22	U	F	80		valid	G	GEN
OLFS04	BH	7/7/2010	10063155	000132-64-9	Dibenzofuran	0001	74.2	ug/kg	-12	-17	U	F	74.2		valid	C	GEN
OLFS04	BH	7/7/2010	10063155	000060-57-1	Dieldrin	0001	0.403	ug/kg	-7	-12	U	F	0.403		valid	C	GEN
OLFS04	BH	7/7/2010	10063155	000060-57-1	Dieldrin	0001	0.374	ug/kg	-12	-17	U	F	0.374		valid	C	GEN
OLFS04	BH	7/7/2010	10063155	000084-66-2	Diethyl phthalate	0001	76.9	ug/kg	-2	-7	U	F	76.9		valid	C	GEN
OLFS04	BH	7/7/2010	10063155	000084-66-2	Diethyl phthalate	0001	80.7	ug/kg	-26.5	-27	U	F	80.7		valid	G	GEN
OLFS04	BH	7/7/2010	10063155	000084-66-2	Diethyl phthalate	0001	74.2	ug/kg	-12	-17	U	F	74.2		valid	C	GEN
OLFS04	BH	7/7/2010	10063155	000084-66-2	Diethyl phthalate	0001	80	ug/kg	-21.5	-22	U	F	80		valid	G	GEN
OLFS04	BH	7/7/2010	10063155	000084-66-2	Diethyl phthalate	0001	80.1	ug/kg	-7	-12	U	F	80.1		valid	C	GEN
OLFS04	BH	7/7/2010	10063155	000131-11-3	Dimethyl phthalate	0001	76.9	ug/kg	-2	-7	U	F	76.9		valid	C	GEN
OLFS04	BH	7/7/2010	10063155	000131-11-3	Dimethyl phthalate	0001	80.1	ug/kg	-7	-12	U	F	80.1		valid	C	GEN
OLFS04	BH	7/7/2010	10063155	000131-11-3	Dimethyl phthalate	0001	74.2	ug/kg	-12	-17	U	F	74.2		valid	C	GEN
OLFS04	BH	7/7/2010	10063155	000131-11-3	Dimethyl phthalate	0001	80	ug/kg	-21.5	-22	U	F	80		valid	G	GEN
OLFS04	BH	7/7/2010	10063155	000131-11-3	Dimethyl phthalate	0001	80.7	ug/kg	-26.5	-27	U	F	80.7		valid	G	GEN
OLFS04	BH	7/7/2010	10063155	000084-74-2	Di-n-butyl phthalate	0001	80.7	ug/kg	-26.5	-27	U	F	80.7		valid	G	GEN
OLFS04	BH	7/7/2010	10063155	000084-74-2	Di-n-butyl phthalate	0001	80.1	ug/kg	-7	-12	U	F	80.1		valid	C	GEN
OLFS04	BH	7/7/2010	10063155	000084-74-2	Di-n-butyl phthalate	0001	80	ug/kg	-21.5	-22	U	F	80		valid	G	GEN
OLFS04	BH	7/7/2010	10063155	000084-74-2	Di-n-butyl phthalate	0001	76.9	ug/kg	-2	-7	U	F	76.9		valid	C	GEN
OLFS04	BH	7/7/2010	10063155	000084-74-2	Di-n-butyl phthalate	0001	74.2	ug/kg	-12	-17	U	F	74.2		valid	C	GEN
OLFS04	BH	7/7/2010	10063155	000117-84-0	Di-n-octyl phthalate	0001	80.1	ug/kg	-7	-12	U	F	80.1		valid	C	GEN
OLFS04	BH	7/7/2010	10063155	000117-84-0	Di-n-octyl phthalate	0001	76.9	ug/kg	-2	-7	U	F	76.9		valid	C	GEN
OLFS04	BH	7/7/2010	10063155	000117-84-0	Di-n-octyl phthalate	0001	80	ug/kg	-21.5	-22	U	F	80		valid	G	GEN
OLFS04	BH	7/7/2010	10063155	000117-84-0	Di-n-octyl phthalate	0001	80.7	ug/kg	-26.5	-27	U	F	80.7		valid	G	GEN
OLFS04	BH	7/7/2010	10063155	000117-84-0	Di-n-octyl phthalate	0001	74.2	ug/kg	-12	-17	U	F	74.2		valid	C	GEN
OLFS04	BH	7/7/2010	10063155	000122-39-4	Diphenylamine	0001	76.9	ug/kg	-2	-7	U	F	76.9		valid	C	GEN
OLFS04	BH	7/7/2010	10063155	000122-39-4	Diphenylamine	0001	80.1	ug/kg	-7	-12	U	F	80.1		valid	C	GEN
OLFS04	BH	7/7/2010	10063155	000122-39-4	Diphenylamine	0001	80.7	ug/kg	-26.5	-27	U	F	80.7		valid	G	GEN
OLFS04	BH	7/7/2010	10063155	000122-39-4	Diphenylamine	0001	80	ug/kg	-21.5	-22	U	F	80		valid	G	GEN
OLFS04	BH	7/7/2010	10063155	000122-39-4	Diphenylamine	0001	74.2	ug/kg	-12	-17	U	F	74.2		valid	C	GEN
OLFS04	BH	7/7/2010	10063155	000959-98-8	Endosulfan I	0001	0.201	ug/kg	-7	-12	U	F	0.201		valid	C	GEN
OLFS04	BH	7/7/2010	10063155	000959-98-8	Endosulfan I	0001	0.187	ug/kg	-12	-17	U	F	0.187		valid	C	GEN
OLFS04	BH	7/7/2010	10063155	033213-65-9	Endosulfan II	0001	0.403	ug/kg	-7	-12	U	F	0.403		valid	C	GEN
OLFS04	BH	7/7/2010	10063155	033213-65-9	Endosulfan II	0001	0.374	ug/kg	-12	-17	U	F	0.374		valid	C	GEN
OLFS04	BH	7/7/2010	10063155	001031-07-8	Endosulfan sulfate	0001	0.374	ug/kg	-12	-17	U	F	0.374		valid	C	GEN
OLFS04	BH	7/7/2010	10063155	001031-07-8	Endosulfan sulfate	0001	0.403	ug/kg	-7	-12	U	F	0.403		valid	C	GEN
OLFS04	BH	7/7/2010	10063155	000072-20-8	Endrin	0001	0.403	ug/kg	-7	-12	U	F	0.403		valid	C	GEN
OLFS04	BH	7/7/2010	10063155	000072-20-8	Endrin	0001	0.374	ug/kg	-12	-17	U	F	0.374		valid	C	GEN
OLFS04	BH	7/7/2010	10063155	007421-93-4	Endrin aldehyde	0001	0.374	ug/kg	-12	-17	U	F	0.374		valid	C	GEN
OLFS04	BH	7/7/2010	10063155	007421-93-4	Endrin aldehyde	0001	0.403	ug/kg	-7	-12	U	F	0.403		valid	C	GEN
OLFS04	BH	7/7/2010	10063155	053494-70-5	Endrin ketone	0001	0.374	ug/kg	-12	-17	U	F	0.374		valid	C	GEN
OLFS04	BH	7/7/2010	10063155	053494-70-5	Endrin ketone	0001	0.403	ug/kg	-7	-12	U	F	0.403		valid	C	GEN
OLFS04	BH	7/7/2010	10063155	000100-41-4	Ethylbenzene	0001	0.337	ug/kg	-16.5	-17	U	F	0.337		valid	G	GEN
OLFS04	BH	7/7/2010	10063155	000100-41-4	Ethylbenzene	0001	0.347	ug/kg	-6.5	-7	U	F	0.347		valid	G	GEN
OLFS04	BH	7/7/2010	10063155	000100-41-4	Ethylbenzene	0001	0.363	ug/kg	-11.5	-12	U	F	0.363		valid	G	GEN
OLFS04	BH	7/7/2010	10063155	000206-44-0	Fluoranthene	0001	11.1	ug/kg	-12	-17	U	F	11.1		valid	C	GEN
OLFS04	BH	7/7/2010	10063155	000206-44-0	Fluoranthene	0001	12	ug/kg	-21.5	-22	U	F	12		valid	G	GEN
OLFS04	BH	7/7/2010	10063155	000206-44-0	Fluoranthene	0001	12.1	ug/kg	-26.5	-27	U	F	12.1		valid	G	GEN
OLFS04	BH	7/7/2010	10063155	000206-44-0	Fluoranthene	0001	36.5	ug/kg	-7	-12	J	F	12		valid	C	GEN
OLFS04	BH	7/7/2010	10063155	000206-44-0	Fluoranthene	0001	11.5	ug/kg	-2	-7	U	F	11.5		valid	C	GEN
OLFS04	BH	7/7/2010	10063155	000086-73-7	Fluorene	0001	12.1	ug/kg	-26.5	-27	U	F	12.1		valid	G	GEN
OLFS04	BH	7/7/2010	10063155	000086-73-7	Fluorene	0001	12	ug/kg	-21.5	-22	U	F	12		valid	G	GEN
OLFS04	BH	7/7/2010	10063155	000086-73-7	Fluorene	0001	12	ug/kg	-7	-12	U	F	12		valid	C	GEN
OLFS04	BH	7/7/2010	10063155	000086-73-7	Fluorene	0001	11.1	ug/kg	-12	-17	U	F	11.1		valid	C	GEN
OLFS04	BH	7/7/2010	10063155	000086-73-7	Fluorene	0001	11.5	ug/kg	-2	-7	U	F	11.5		valid	C	GEN
OLFS04	BH	7/7/2010	10063155	000058-89-9	gamma-BHC (Lindane)	0001	0.201	ug/kg	-7	-12	U	F	0.201		valid	C	GEN
OLFS04	BH	7/7/2010	10063155	000058-89-9	gamma-BHC (Lindane)	0001	0.187	ug/kg	-12	-17	U	F	0.187		valid	C	GEN
OLFS04	BH	7/7/2010	10063155	005103-74-2	gamma-Chlordane	0001	0.187	ug/kg	-12	-17	U	F	0.187		valid	C	GEN
OLFS04	BH	7/7/2010	10063155	005103-74-2	gamma-Chlordane	0001	0.201	ug/kg	-7	-12	U	F	0.201		valid	C	GEN
OLFS04	BH	7/7/2010	10063155	000076-44-8	Heptachlor	0001	0.201	ug/kg	-7	-12	U	F	0.201		valid	C	GEN
OLFS04	BH	7/7/2010	10063155	000076-44-8	Heptachlor	0001	0.187	ug/kg	-12	-17	U	F	0.187		valid	C	GEN
OLFS04	BH	7/7/2010	10063155	001024-57-3	Heptachlor epoxide	0001	0.252	ug/kg	-7	-12	U	F	0.252		valid	C	GEN
OLFS04	BH	7/7/2010	10063155	001024-57-3	Heptachlor epoxide	0001	0.234	ug/kg	-12	-17	U	F	0.234		valid	C	GEN
OLFS04	BH	7/7/2010	10063155	000118-74-1	Hexachlorobenzene	0001	80	ug/kg	-21.5	-22	U	F	80		valid	G	GEN
OLFS04	BH	7/7/2010	10063155	000118-74-1	Hexachlorobenzene	0001	80.1	ug/kg	-7	-12	U	F	80.1		valid	C	GEN

LOCATION CODE	LOCATION TYPE	DATE SAMPLED	REQUISITION NUMBER	CAS	ANALYTE	SAMPLE ID	RESULT	UNITS	SAMPLE ELEVATION	SAMPLE BOTTOM	LAB QUALIFIERS	SAMPLE TYPE	DETECTION LIMIT	UNCER-TAINTY	DATA VALIDATION QUALIFIERS	COLLECTION_ METHOD	LAB_CODE
OLFS04	BH	7/7/2010	10063155	000118-74-1	Hexachlorobenzene	0001	74.2	ug/kg	-12	-17	U	F	74.2		valid	C	GEN
OLFS04	BH	7/7/2010	10063155	000118-74-1	Hexachlorobenzene	0001	76.9	ug/kg	-2	-7	U	F	76.9		valid	C	GEN
OLFS04	BH	7/7/2010	10063155	000118-74-1	Hexachlorobenzene	0001	80.7	ug/kg	-26.5	-27	U	F	80.7		valid	G	GEN
OLFS04	BH	7/7/2010	10063155	000087-68-3	Hexachlorobutadiene	0001	80.1	ug/kg	-7	-12	U	F	80.1		valid	C	GEN
OLFS04	BH	7/7/2010	10063155	000087-68-3	Hexachlorobutadiene	0001	76.9	ug/kg	-2	-7	U	F	76.9		valid	C	GEN
OLFS04	BH	7/7/2010	10063155	000087-68-3	Hexachlorobutadiene	0001	80.7	ug/kg	-26.5	-27	U	F	80.7		valid	G	GEN
OLFS04	BH	7/7/2010	10063155	000087-68-3	Hexachlorobutadiene	0001	80	ug/kg	-21.5	-22	U	F	80		valid	G	GEN
OLFS04	BH	7/7/2010	10063155	000087-68-3	Hexachlorobutadiene	0001	74.2	ug/kg	-12	-17	U	F	74.2		valid	C	GEN
OLFS04	BH	7/7/2010	10063155	000077-47-4	Hexachlorocyclopentadiene	0001	80	ug/kg	-21.5	-22	U	F	80		valid	G	GEN
OLFS04	BH	7/7/2010	10063155	000077-47-4	Hexachlorocyclopentadiene	0001	74.2	ug/kg	-12	-17	U	F	74.2		valid	C	GEN
OLFS04	BH	7/7/2010	10063155	000077-47-4	Hexachlorocyclopentadiene	0001	80.7	ug/kg	-26.5	-27	U	F	80.7		valid	G	GEN
OLFS04	BH	7/7/2010	10063155	000077-47-4	Hexachlorocyclopentadiene	0001	76.9	ug/kg	-2	-7	U	F	76.9		valid	C	GEN
OLFS04	BH	7/7/2010	10063155	000077-47-4	Hexachlorocyclopentadiene	0001	80.1	ug/kg	-7	-12	U	F	80.1		valid	C	GEN
OLFS04	BH	7/7/2010	10063155	000067-72-1	Hexachloroethane	0001	74.2	ug/kg	-12	-17	U	F	74.2		valid	C	GEN
OLFS04	BH	7/7/2010	10063155	000067-72-1	Hexachloroethane	0001	80.1	ug/kg	-7	-12	U	F	80.1		valid	C	GEN
OLFS04	BH	7/7/2010	10063155	000067-72-1	Hexachloroethane	0001	80.7	ug/kg	-26.5	-27	U	F	80.7		valid	G	GEN
OLFS04	BH	7/7/2010	10063155	000067-72-1	Hexachloroethane	0001	80	ug/kg	-21.5	-22	U	F	80		valid	G	GEN
OLFS04	BH	7/7/2010	10063155	000067-72-1	Hexachloroethane	0001	76.9	ug/kg	-2	-7	U	F	76.9		valid	C	GEN
OLFS04	BH	7/7/2010	10063155	000193-39-5	Indeno(1,2,3-cd)pyrene	0001	12	ug/kg	-21.5	-22	U	F	12		valid	G	GEN
OLFS04	BH	7/7/2010	10063155	000193-39-5	Indeno(1,2,3-cd)pyrene	0001	11.5	ug/kg	-2	-7	U	F	11.5		valid	C	GEN
OLFS04	BH	7/7/2010	10063155	000193-39-5	Indeno(1,2,3-cd)pyrene	0001	12.1	ug/kg	-26.5	-27	U	F	12.1		valid	G	GEN
OLFS04	BH	7/7/2010	10063155	000193-39-5	Indeno(1,2,3-cd)pyrene	0001	12	ug/kg	-7	-12	U	F	12		valid	C	GEN
OLFS04	BH	7/7/2010	10063155	000193-39-5	Indeno(1,2,3-cd)pyrene	0001	11.1	ug/kg	-12	-17	U	F	11.1		valid	C	GEN
OLFS04	BH	7/7/2010	10063155	07439-89-6	Iron	0001	7580	mg/kg	-12	-17		F	5.11		J	C	GEN
OLFS04	BH	7/7/2010	10063155	000078-59-1	Isophorone	0001	74.2	ug/kg	-12	-17	U	F	74.2		valid	C	GEN
OLFS04	BH	7/7/2010	10063155	000078-59-1	Isophorone	0001	80	ug/kg	-21.5	-22	U	F	80		valid	G	GEN
OLFS04	BH	7/7/2010	10063155	000078-59-1	Isophorone	0001	76.9	ug/kg	-2	-7	U	F	76.9		valid	C	GEN
OLFS04	BH	7/7/2010	10063155	000078-59-1	Isophorone	0001	80.7	ug/kg	-26.5	-27	U	F	80.7		valid	G	GEN
OLFS04	BH	7/7/2010	10063155	000078-59-1	Isophorone	0001	80.1	ug/kg	-7	-12	U	F	80.1		valid	C	GEN
OLFS04	BH	7/7/2010	10063155	07439-92-1	Lead	0001	3.78	mg/kg	-12	-17		F	0.102		valid	C	GEN
OLFS04	BH	7/7/2010	10063155	07439-93-2	Lithium	0001	4.44	mg/kg	-12	-17	BN	F	2.04		J	C	GEN
OLFS04	BH	7/7/2010	10063155	065794-96-9	m+p Methylphenol	0001	115	ug/kg	-2	-7	U	F	115		valid	C	GEN
OLFS04	BH	7/7/2010	10063155	065794-96-9	m+p Methylphenol	0001	120	ug/kg	-7	-12	U	F	120		valid	C	GEN
OLFS04	BH	7/7/2010	10063155	065794-96-9	m+p Methylphenol	0001	121	ug/kg	-26.5	-27	U	F	121		valid	G	GEN
OLFS04	BH	7/7/2010	10063155	065794-96-9	m+p Methylphenol	0001	120	ug/kg	-21.5	-22	U	F	120		valid	G	GEN
OLFS04	BH	7/7/2010	10063155	065794-96-9	m+p Methylphenol	0001	111	ug/kg	-12	-17	U	F	111		valid	C	GEN
OLFS04	BH	7/7/2010	10063155	07439-95-4	Magnesium	0001	1170	mg/kg	-12	-17		F	1.53		valid	C	GEN
OLFS04	BH	7/7/2010	10063155	07439-96-5	Manganese	0001	43.6	mg/kg	-12	-17	*	F	0.204		J	C	GEN
OLFS04	BH	7/7/2010	10063155	07439-97-6	Mercury	0001	0.0254	mg/kg	-12	-17	B*EN	F	0.00459		J	C	GEN
OLFS04	BH	7/7/2010	10063155	000072-43-5	Methoxychlor	0001	1.87	ug/kg	-12	-17	U	F	1.87		valid	C	GEN
OLFS04	BH	7/7/2010	10063155	000072-43-5	Methoxychlor	0001	2.01	ug/kg	-7	-12	U	F	2.01		valid	C	GEN
OLFS04	BH	7/7/2010	10063155	000075-09-2	Methylene chloride	0001	2.31	ug/kg	-6.5	-7	U	F	2.31		valid	G	GEN
OLFS04	BH	7/7/2010	10063155	000075-09-2	Methylene chloride	0001	2.42	ug/kg	-11.5	-12	U	F	2.42		valid	G	GEN
OLFS04	BH	7/7/2010	10063155	000075-09-2	Methylene chloride	0001	2.25	ug/kg	-16.5	-17	U	F	2.25		valid	G	GEN
OLFS04	BH	7/7/2010	10063155	07439-98-7	Molybdenum	0001	0.271	mg/kg	-12	-17	*N	F	0.0613		J	C	GEN
OLFS04	BH	7/7/2010	10063155	000091-20-3	Naphthalene	0001	12	ug/kg	-21.5	-22	U	F	12		valid	G	GEN
OLFS04	BH	7/7/2010	10063155	000091-20-3	Naphthalene	0001	12	ug/kg	-7	-12	U	F	12		valid	C	GEN
OLFS04	BH	7/7/2010	10063155	000091-20-3	Naphthalene	0001	12.1	ug/kg	-26.5	-27	U	F	12.1		valid	G	GEN
OLFS04	BH	7/7/2010	10063155	000091-20-3	Naphthalene	0001	11.5	ug/kg	-2	-7	U	F	11.5		valid	C	GEN
OLFS04	BH	7/7/2010	10063155	000091-20-3	Naphthalene	0001	11.1	ug/kg	-12	-17	U	F	11.1		valid	C	GEN
OLFS04	BH	7/7/2010	10063155	07440-02-0	Nickel	0001	6.86	mg/kg	-12	-17	N	F	0.102		valid	C	GEN
OLFS04	BH	7/7/2010	10063155	000098-95-3	Nitrobenzene	0001	80.7	ug/kg	-26.5	-27	U	F	80.7		valid	G	GEN
OLFS04	BH	7/7/2010	10063155	000098-95-3	Nitrobenzene	0001	80	ug/kg	-21.5	-22	U	F	80		valid	G	GEN
OLFS04	BH	7/7/2010	10063155	000098-95-3	Nitrobenzene	0001	74.2	ug/kg	-12	-17	U	F	74.2		valid	C	GEN
OLFS04	BH	7/7/2010	10063155	000098-95-3	Nitrobenzene	0001	80.1	ug/kg	-7	-12	U	F	80.1		valid	C	GEN
OLFS04	BH	7/7/2010	10063155	000098-95-3	Nitrobenzene	0001	76.9	ug/kg	-2	-7	U	F	76.9		valid	C	GEN
OLFS04	BH	7/7/2010	10063155	000621-64-7	N-Nitrosodi-n-propylamine	0001	80.7	ug/kg	-26.5	-27	U	F	80.7		valid	G	GEN
OLFS04	BH	7/7/2010	10063155	000621-64-7	N-Nitrosodi-n-propylamine	0001	74.2	ug/kg	-12	-17	U	F	74.2		valid	C	GEN
OLFS04	BH	7/7/2010	10063155	000621-64-7	N-Nitrosodi-n-propylamine	0001	80	ug/kg	-21.5	-22	U	F	80		valid	G	GEN
OLFS04	BH	7/7/2010	10063155	000621-64-7	N-Nitrosodi-n-propylamine	0001	76.9	ug/kg	-2	-7	U	F	76.9		valid	C	GEN
OLFS04	BH	7/7/2010	10063155	000621-64-7	N-Nitrosodi-n-propylamine	0001	80.1	ug/kg	-7	-12	U	F	80.1		valid	C	GEN
OLFS04	BH	7/7/2010	10063155	000087-86-5	Pentachlorophenol	0001	100	ug/kg	-21.5	-22	U	F	100		valid	G	GEN
OLFS04	BH	7/7/2010	10063155	000087-86-5	Pentachlorophenol	0001	96.1	ug/kg	-2	-7	U	F	96.1		valid	C	GEN
OLFS04	BH	7/7/2010	10063155	000087-86-5	Pentachlorophenol	0001	100	ug/kg	-7	-12	U	F	100		valid	C	GEN
OLFS04	BH	7/7/2010	10063155	000087-86-5	Pentachlorophenol	0001	101	ug/kg	-26.5	-27	U	F	101		valid	G	GEN

LOCATION CODE	LOCATION TYPE	DATE SAMPLED	REQUISITION NUMBER	CAS	ANALYTE	SAMPLE ID	RESULT	UNITS	SAMPLE ELEVATION	SAMPLE BOTTOM	LAB QUALIFIERS	SAMPLE TYPE	DETECTION LIMIT	UNCER-TAINTY	DATA VALIDATION QUALIFIERS	COLLECTION_ METHOD	LAB_CODE
OLFS04	BH	7/7/2010	10063155	000087-86-5	Pentachlorophenol	0001	92.8	ug/kg	-12	-17	U	F	92.8		valid	C	GEN
OLFS04	BH	7/7/2010	10063155	000085-01-8	Phenanthrene	0001	32.5	ug/kg	-7	-12	J	F	12		valid	C	GEN
OLFS04	BH	7/7/2010	10063155	000085-01-8	Phenanthrene	0001	12	ug/kg	-21.5	-22	U	F	12		valid	G	GEN
OLFS04	BH	7/7/2010	10063155	000085-01-8	Phenanthrene	0001	11.5	ug/kg	-2	-7	U	F	11.5		valid	C	GEN
OLFS04	BH	7/7/2010	10063155	000085-01-8	Phenanthrene	0001	11.1	ug/kg	-12	-17	U	F	11.1		valid	C	GEN
OLFS04	BH	7/7/2010	10063155	000085-01-8	Phenanthrene	0001	12.1	ug/kg	-26.5	-27	U	F	12.1		valid	G	GEN
OLFS04	BH	7/7/2010	10063155	000108-95-2	Phenol	0001	80.1	ug/kg	-7	-12	U	F	80.1		valid	C	GEN
OLFS04	BH	7/7/2010	10063155	000108-95-2	Phenol	0001	76.9	ug/kg	-2	-7	U	F	76.9		valid	C	GEN
OLFS04	BH	7/7/2010	10063155	000108-95-2	Phenol	0001	74.2	ug/kg	-12	-17	U	F	74.2		valid	C	GEN
OLFS04	BH	7/7/2010	10063155	000108-95-2	Phenol	0001	80.7	ug/kg	-26.5	-27	U	F	80.7		valid	G	GEN
OLFS04	BH	7/7/2010	10063155	000108-95-2	Phenol	0001	80	ug/kg	-21.5	-22	U	F	80		valid	G	GEN
OLFS04	BH	7/7/2010	10063155	PU-239,240	Plutonium-239, 240	0001	-0.00159	pCi/g	-7	-12	U	F	0.0207	0.00441	valid	C	GEN
OLFS04	BH	7/7/2010	10063155	PU-239,240	Plutonium-239, 240	0001	0.00331	pCi/g	-12	-17	U	F	0.0215	0.00918	valid	C	GEN
OLFS04	BH	7/7/2010	10063155	07440-09-7	Potassium	0001	613	mg/kg	-12	-17	N	F	16.4		J	C	GEN
OLFS04	BH	7/7/2010	10063155	000129-00-0	Pyrene	0001	34.1	ug/kg	-7	-12	J	F	12		valid	C	GEN
OLFS04	BH	7/7/2010	10063155	000129-00-0	Pyrene	0001	11.5	ug/kg	-2	-7	U	F	11.5		valid	C	GEN
OLFS04	BH	7/7/2010	10063155	000129-00-0	Pyrene	0001	12	ug/kg	-21.5	-22	U	F	12		valid	G	GEN
OLFS04	BH	7/7/2010	10063155	000129-00-0	Pyrene	0001	12.1	ug/kg	-26.5	-27	U	F	12.1		valid	G	GEN
OLFS04	BH	7/7/2010	10063155	000129-00-0	Pyrene	0001	11.1	ug/kg	-12	-17	U	F	11.1		valid	C	GEN
OLFS04	BH	7/7/2010	10063155	07782-49-2	Selenium	0001	0.511	mg/kg	-12	-17	U	F	0.511		valid	C	GEN
OLFS04	BH	7/7/2010	10063155	07440-22-4	Silver	0001	0.236	mg/kg	-12	-17	B*	F	0.0971		J	C	GEN
OLFS04	BH	7/7/2010	10063155	07440-23-5	Sodium	0001	81.8	mg/kg	-12	-17	U	F	81.8		valid	C	GEN
OLFS04	BH	7/7/2010	10063155	07440-24-6	Strontium	0001	10.9	mg/kg	-12	-17	*N	F	0.409		J	C	GEN
OLFS04	BH	7/7/2010	10063155	000100-42-5	Styrene	0001	0.347	ug/kg	-6.5	-7	U	F	0.347		valid	G	GEN
OLFS04	BH	7/7/2010	10063155	000100-42-5	Styrene	0001	0.363	ug/kg	-11.5	-12	U	F	0.363		valid	G	GEN
OLFS04	BH	7/7/2010	10063155	000100-42-5	Styrene	0001	0.337	ug/kg	-16.5	-17	U	F	0.337		valid	G	GEN
OLFS04	BH	7/7/2010	10063155	000127-18-4	Tetrachloroethene	0001	0.347	ug/kg	-6.5	-7	U	F	0.347		valid	G	GEN
OLFS04	BH	7/7/2010	10063155	000127-18-4	Tetrachloroethene	0001	0.337	ug/kg	-16.5	-17	U	F	0.337		valid	G	GEN
OLFS04	BH	7/7/2010	10063155	000127-18-4	Tetrachloroethene	0001	0.363	ug/kg	-11.5	-12	U	F	0.363		valid	G	GEN
OLFS04	BH	7/7/2010	10063155	07440-28-0	Thallium	0001	0.0703	mg/kg	-12	-17	B	F	0.0613		valid	C	GEN
OLFS04	BH	7/7/2010	10063155	07440-31-5	Tin	0001	0.291	mg/kg	-12	-17	U	F	0.291		valid	C	GEN
OLFS04	BH	7/7/2010	10063155	000108-88-3	Toluene	0001	0.363	ug/kg	-11.5	-12	U	F	0.363		valid	G	GEN
OLFS04	BH	7/7/2010	10063155	000108-88-3	Toluene	0001	0.337	ug/kg	-16.5	-17	U	F	0.337		valid	G	GEN
OLFS04	BH	7/7/2010	10063155	000108-88-3	Toluene	0001	0.347	ug/kg	-6.5	-7	U	F	0.347		valid	G	GEN
OLFS04	BH	7/7/2010	10063155	000540-59-0	Total 1,2-Dichloroethene	0001	0.347	ug/kg	-6.5	-7	U	F	0.347		valid	G	GEN
OLFS04	BH	7/7/2010	10063155	000540-59-0	Total 1,2-Dichloroethene	0001	0.337	ug/kg	-16.5	-17	U	F	0.337		valid	G	GEN
OLFS04	BH	7/7/2010	10063155	000540-59-0	Total 1,2-Dichloroethene	0001	0.363	ug/kg	-11.5	-12	U	F	0.363		valid	G	GEN
OLFS04	BH	7/7/2010	10063155	001330-20-7	Total Xylenes	0001	0.337	ug/kg	-16.5	-17	U	F	0.337		valid	G	GEN
OLFS04	BH	7/7/2010	10063155	001330-20-7	Total Xylenes	0001	0.363	ug/kg	-11.5	-12	U	F	0.363		valid	G	GEN
OLFS04	BH	7/7/2010	10063155	001330-20-7	Total Xylenes	0001	0.347	ug/kg	-6.5	-7	U	F	0.347		valid	G	GEN
OLFS04	BH	7/7/2010	10063155	008001-35-2	Toxaphene	0001	6.22	ug/kg	-12	-17	U	F	6.22		valid	C	GEN
OLFS04	BH	7/7/2010	10063155	008001-35-2	Toxaphene	0001	6.71	ug/kg	-7	-12	U	F	6.71		valid	C	GEN
OLFS04	BH	7/7/2010	10063155	010061-02-6	trans-1,3-dichloropropene	0001	0.347	ug/kg	-6.5	-7	U	F	0.347		valid	G	GEN
OLFS04	BH	7/7/2010	10063155	010061-02-6	trans-1,3-dichloropropene	0001	0.337	ug/kg	-16.5	-17	U	F	0.337		valid	G	GEN
OLFS04	BH	7/7/2010	10063155	010061-02-6	trans-1,3-dichloropropene	0001	0.363	ug/kg	-11.5	-12	U	F	0.363		valid	G	GEN
OLFS04	BH	7/7/2010	10063155	000079-01-6	Trichloroethene	0001	0.371	ug/kg	-16.5	-17	U	F	0.371		valid	G	GEN
OLFS04	BH	7/7/2010	10063155	000079-01-6	Trichloroethene	0001	0.382	ug/kg	-6.5	-7	U	F	0.382		valid	G	GEN
OLFS04	BH	7/7/2010	10063155	000079-01-6	Trichloroethene	0001	0.399	ug/kg	-11.5	-12	U	F	0.399		valid	G	GEN
OLFS04	BH	7/7/2010	10063155	07440-61-1	Uranium	0001	0.524	mg/kg	-12	-17		F	0.0135		valid	C	GEN
OLFS04	BH	7/7/2010	10063155	U-234	Uranium-234	0001	0.905	pCi/g	-12	-17		F	0.0525	0.163	valid	C	GEN
OLFS04	BH	7/7/2010	10063155	U-234	Uranium-234	0001	0.918	pCi/g	-7	-12		F	0.0609	0.171	valid	C	GEN
OLFS04	BH	7/7/2010	10063155	U-235+236	Uranium-235/236	0001	0.0312	pCi/g	-7	-12	U	F	0.0406	0.0246	valid	C	GEN
OLFS04	BH	7/7/2010	10063155	U-235+236	Uranium-235/236	0001	0.0269	pCi/g	-12	-17	U	F	0.035	0.0232	valid	C	GEN
OLFS04	BH	7/7/2010	10063155	U-238	Uranium-238	0001	0.928	pCi/g	-7	-12		F	0.0434	0.172	valid	C	GEN
OLFS04	BH	7/7/2010	10063155	U-238	Uranium-238	0001	1.16	pCi/g	-12	-17		F	0.0374	0.2	valid	C	GEN
OLFS04	BH	7/7/2010	10063155	07440-62-2	Vanadium	0001	28.1	mg/kg	-12	-17	N	F	2.04		J	C	GEN
OLFS04	BH	7/7/2010	10063155	000075-01-4	Vinyl chloride	0001	0.337	ug/kg	-16.5	-17	U	F	0.337		valid	G	GEN
OLFS04	BH	7/7/2010	10063155	000075-01-4	Vinyl chloride	0001	0.363	ug/kg	-11.5	-12	U	F	0.363		valid	G	GEN
OLFS04	BH	7/7/2010	10063155	000075-01-4	Vinyl chloride	0001	0.347	ug/kg	-6.5	-7	U	F	0.347		valid	G	GEN
OLFS04	BH	7/7/2010	10063155	07440-66-6	Zinc	0001	10	mg/kg	-12	-17	N	F	0.409		J	C	GEN
OLFS05	BH	6/29/2010	10063155	000071-55-6	1,1,1-Trichloroethane	0001	0.32	ug/kg	-11.5	-12	U	F	0.32		valid	G	GEN
OLFS05	BH	6/29/2010	10063155	000071-55-6	1,1,1-Trichloroethane	0001	0.335	ug/kg	-6.5	-7	U	F	0.335		valid	G	GEN
OLFS05	BH	6/29/2010	10063155	000079-34-5	1,1,2,2-Tetrachloroethane	0001	0.335	ug/kg	-6.5	-7	U	F	0.335		valid	G	GEN
OLFS05	BH	6/29/2010	10063155	000079-34-5	1,1,2,2-Tetrachloroethane	0001	0.32	ug/kg	-11.5	-12	U	F	0.32		valid	G	GEN
OLFS05	BH	6/29/2010	10063155	000079-00-5	1,1,2-Trichloroethane	0001	0.32	ug/kg	-11.5	-12	U	F	0.32		valid	G	GEN

LOCATION CODE	LOCATION TYPE	DATE SAMPLED	REQUISITION NUMBER	CAS	ANALYTE	SAMPLE ID	RESULT	UNITS	SAMPLE ELEVATION	SAMPLE BOTTOM	LAB QUALIFIERS	SAMPLE TYPE	DETECTION LIMIT	UNCER-TAINTY	DATA VALIDATION QUALIFIERS	COLLECTION_ METHOD	LAB_CODE
OLFS05	BH	6/29/2010	10063155	000079-00-5	1,1,2-Trichloroethane	0001	0.335	ug/kg	-6.5	-7	U	F	0.335		valid	G	GEN
OLFS05	BH	6/29/2010	10063155	000075-34-3	1,1-Dichloroethane	0001	0.335	ug/kg	-6.5	-7	U	F	0.335		valid	G	GEN
OLFS05	BH	6/29/2010	10063155	000075-34-3	1,1-Dichloroethane	0001	0.32	ug/kg	-11.5	-12	U	F	0.32		valid	G	GEN
OLFS05	BH	6/29/2010	10063155	000075-35-4	1,1-Dichloroethene	0001	0.335	ug/kg	-6.5	-7	U	F	0.335		valid	G	GEN
OLFS05	BH	6/29/2010	10063155	000075-35-4	1,1-Dichloroethene	0001	0.32	ug/kg	-11.5	-12	U	F	0.32		valid	G	GEN
OLFS05	BH	6/29/2010	10063155	000120-82-1	1,2,4-Trichlorobenzene	0001	70.9	ug/kg	-7	-12	U	F	70.9		valid	C	GEN
OLFS05	BH	6/29/2010	10063155	000120-82-1	1,2,4-Trichlorobenzene	0001	74.1	ug/kg	-2	-7	U	F	74.1		valid	C	GEN
OLFS05	BH	6/29/2010	10063155	000120-82-1	1,2,4-Trichlorobenzene	0001	78.4	ug/kg	-22	-27	U	F	78.4		valid	C	GEN
OLFS05	BH	6/29/2010	10063155	000095-50-1	1,2-Dichlorobenzene	0001	70.9	ug/kg	-7	-12	U	F	70.9		valid	C	GEN
OLFS05	BH	6/29/2010	10063155	000095-50-1	1,2-Dichlorobenzene	0001	74.1	ug/kg	-2	-7	U	F	74.1		valid	C	GEN
OLFS05	BH	6/29/2010	10063155	000095-50-1	1,2-Dichlorobenzene	0001	78.4	ug/kg	-22	-27	U	F	78.4		valid	C	GEN
OLFS05	BH	6/29/2010	10063155	000107-06-2	1,2-Dichloroethane	0001	0.335	ug/kg	-6.5	-7	U	F	0.335		valid	G	GEN
OLFS05	BH	6/29/2010	10063155	000107-06-2	1,2-Dichloroethane	0001	0.32	ug/kg	-11.5	-12	U	F	0.32		valid	G	GEN
OLFS05	BH	6/29/2010	10063155	000078-87-5	1,2-Dichloropropane	0001	0.335	ug/kg	-6.5	-7	U	F	0.335		valid	G	GEN
OLFS05	BH	6/29/2010	10063155	000078-87-5	1,2-Dichloropropane	0001	0.32	ug/kg	-11.5	-12	U	F	0.32		valid	G	GEN
OLFS05	BH	6/29/2010	10063155	000541-73-1	1,3-Dichlorobenzene	0001	78.4	ug/kg	-22	-27	U	F	78.4		valid	C	GEN
OLFS05	BH	6/29/2010	10063155	000541-73-1	1,3-Dichlorobenzene	0001	70.9	ug/kg	-7	-12	U	F	70.9		valid	C	GEN
OLFS05	BH	6/29/2010	10063155	000541-73-1	1,3-Dichlorobenzene	0001	74.1	ug/kg	-2	-7	U	F	74.1		valid	C	GEN
OLFS05	BH	6/29/2010	10063155	000106-46-7	1,4-Dichlorobenzene	0001	78.4	ug/kg	-22	-27	U	F	78.4		valid	C	GEN
OLFS05	BH	6/29/2010	10063155	000106-46-7	1,4-Dichlorobenzene	0001	70.9	ug/kg	-7	-12	U	F	70.9		valid	C	GEN
OLFS05	BH	6/29/2010	10063155	000106-46-7	1,4-Dichlorobenzene	0001	74.1	ug/kg	-2	-7	U	F	74.1		valid	C	GEN
OLFS05	BH	6/29/2010	10063155	000105-67-9	2, 4-Dimethylphenol	0001	137	ug/kg	-22	-27	U	F	137		valid	C	GEN
OLFS05	BH	6/29/2010	10063155	000105-67-9	2, 4-Dimethylphenol	0001	124	ug/kg	-7	-12	U	F	124		valid	C	GEN
OLFS05	BH	6/29/2010	10063155	000105-67-9	2, 4-Dimethylphenol	0001	130	ug/kg	-2	-7	U	F	130		valid	C	GEN
OLFS05	BH	6/29/2010	10063155	000095-95-4	2,4,5-Trichlorophenol	0001	74.1	ug/kg	-2	-7	U	F	74.1		valid	C	GEN
OLFS05	BH	6/29/2010	10063155	000095-95-4	2,4,5-Trichlorophenol	0001	70.9	ug/kg	-7	-12	U	F	70.9		valid	C	GEN
OLFS05	BH	6/29/2010	10063155	000095-95-4	2,4,5-Trichlorophenol	0001	78.4	ug/kg	-22	-27	U	F	78.4		valid	C	GEN
OLFS05	BH	6/29/2010	10063155	000088-06-2	2,4,6-Trichlorophenol	0001	78.4	ug/kg	-22	-27	U	F	78.4		valid	C	GEN
OLFS05	BH	6/29/2010	10063155	000088-06-2	2,4,6-Trichlorophenol	0001	70.9	ug/kg	-7	-12	U	F	70.9		valid	C	GEN
OLFS05	BH	6/29/2010	10063155	000088-06-2	2,4,6-Trichlorophenol	0001	74.1	ug/kg	-2	-7	U	F	74.1		valid	C	GEN
OLFS05	BH	6/29/2010	10063155	000120-83-2	2,4-Dichlorophenol	0001	78.4	ug/kg	-22	-27	U	F	78.4		valid	C	GEN
OLFS05	BH	6/29/2010	10063155	000120-83-2	2,4-Dichlorophenol	0001	70.9	ug/kg	-7	-12	U	F	70.9		valid	C	GEN
OLFS05	BH	6/29/2010	10063155	000120-83-2	2,4-Dichlorophenol	0001	74.1	ug/kg	-2	-7	U	F	74.1		valid	C	GEN
OLFS05	BH	6/29/2010	10063155	000051-28-5	2,4-Dinitrophenol	0001	149	ug/kg	-22	-27	U	F	149		valid	C	GEN
OLFS05	BH	6/29/2010	10063155	000051-28-5	2,4-Dinitrophenol	0001	141	ug/kg	-2	-7	U	F	141		valid	C	GEN
OLFS05	BH	6/29/2010	10063155	000051-28-5	2,4-Dinitrophenol	0001	135	ug/kg	-7	-12	U	F	135		valid	C	GEN
OLFS05	BH	6/29/2010	10063155	000121-14-2	2,4-Dinitrotoluene	0001	39.2	ug/kg	-22	-27	U	F	39.2		valid	C	GEN
OLFS05	BH	6/29/2010	10063155	000121-14-2	2,4-Dinitrotoluene	0001	37.1	ug/kg	-2	-7	U	F	37.1		valid	C	GEN
OLFS05	BH	6/29/2010	10063155	000121-14-2	2,4-Dinitrotoluene	0001	35.4	ug/kg	-7	-12	U	F	35.4		valid	C	GEN
OLFS05	BH	6/29/2010	10063155	000606-20-2	2,6-Dinitrotoluene	0001	35.4	ug/kg	-7	-12	U	F	35.4		valid	C	GEN
OLFS05	BH	6/29/2010	10063155	000606-20-2	2,6-Dinitrotoluene	0001	39.2	ug/kg	-22	-27	U	F	39.2		valid	C	GEN
OLFS05	BH	6/29/2010	10063155	000606-20-2	2,6-Dinitrotoluene	0001	37.1	ug/kg	-2	-7	U	F	37.1		valid	C	GEN
OLFS05	BH	6/29/2010	10063155	000078-93-3	2-Butanone	0001	1.68	ug/kg	-6.5	-7	U	F	1.68		valid	G	GEN
OLFS05	BH	6/29/2010	10063155	000078-93-3	2-Butanone	0001	1.6	ug/kg	-11.5	-12	U	F	1.6		valid	G	GEN
OLFS05	BH	6/29/2010	10063155	000091-58-7	2-Chloronaphthalene	0001	11.7	ug/kg	-7	-12	U	F	11.7		valid	C	GEN
OLFS05	BH	6/29/2010	10063155	000091-58-7	2-Chloronaphthalene	0001	12.2	ug/kg	-2	-7	U	F	12.2		valid	C	GEN
OLFS05	BH	6/29/2010	10063155	000091-58-7	2-Chloronaphthalene	0001	12.9	ug/kg	-22	-27	U	F	12.9		valid	C	GEN
OLFS05	BH	6/29/2010	10063155	000095-57-8	2-Chlorophenol	0001	70.9	ug/kg	-7	-12	U	F	70.9		valid	C	GEN
OLFS05	BH	6/29/2010	10063155	000095-57-8	2-Chlorophenol	0001	78.4	ug/kg	-22	-27	U	F	78.4		valid	C	GEN
OLFS05	BH	6/29/2010	10063155	000095-57-8	2-Chlorophenol	0001	74.1	ug/kg	-2	-7	U	F	74.1		valid	C	GEN
OLFS05	BH	6/29/2010	10063155	000591-78-6	2-Hexanone	0001	1.6	ug/kg	-11.5	-12	U	F	1.6		valid	G	GEN
OLFS05	BH	6/29/2010	10063155	000591-78-6	2-Hexanone	0001	1.68	ug/kg	-6.5	-7	U	F	1.68		valid	G	GEN
OLFS05	BH	6/29/2010	10063155	000091-57-6	2-Methylnaphthalene	0001	7.84	ug/kg	-22	-27	U	F	7.84		valid	C	GEN
OLFS05	BH	6/29/2010	10063155	000091-57-6	2-Methylnaphthalene	0001	7.09	ug/kg	-7	-12	U	F	7.09		valid	C	GEN
OLFS05	BH	6/29/2010	10063155	000091-57-6	2-Methylnaphthalene	0001	7.41	ug/kg	-2	-7	U	F	7.41		valid	C	GEN
OLFS05	BH	6/29/2010	10063155	000095-48-7	2-Methylphenol	0001	70.9	ug/kg	-7	-12	U	F	70.9		valid	C	GEN
OLFS05	BH	6/29/2010	10063155	000095-48-7	2-Methylphenol	0001	74.1	ug/kg	-2	-7	U	F	74.1		valid	C	GEN
OLFS05	BH	6/29/2010	10063155	000095-48-7	2-Methylphenol	0001	78.4	ug/kg	-22	-27	U	F	78.4		valid	C	GEN
OLFS05	BH	6/29/2010	10063155	000088-74-4	2-Nitroaniline	0001	78.4	ug/kg	-22	-27	U	F	78.4		valid	C	GEN
OLFS05	BH	6/29/2010	10063155	000088-74-4	2-Nitroaniline	0001	74.1	ug/kg	-2	-7	U	F	74.1		valid	C	GEN
OLFS05	BH	6/29/2010	10063155	000088-74-4	2-Nitroaniline	0001	70.9	ug/kg	-7	-12	U	F	70.9		valid	C	GEN
OLFS05	BH	6/29/2010	10063155	000088-75-5	2-Nitrophenol	0001	74.1	ug/kg	-2	-7	U	F	74.1		valid	C	GEN
OLFS05	BH	6/29/2010	10063155	000088-75-5	2-Nitrophenol	0001	70.9	ug/kg	-7	-12	U	F	70.9		valid	C	GEN
OLFS05	BH	6/29/2010	10063155	000088-75-5	2-Nitrophenol	0001	78.4	ug/kg	-22	-27	U	F	78.4		valid	C	GEN
OLFS05	BH	6/29/2010	10063155	000091-94-1	3,3'-Dichlorobenzidine	0001	111	ug/kg	-2	-7	U	F	111		valid	C	GEN

LOCATION CODE	LOCATION TYPE	DATE SAMPLED	REQUISITION NUMBER	CAS	ANALYTE	SAMPLE ID	RESULT	UNITS	SAMPLE ELEVATION	SAMPLE BOTTOM	LAB QUALIFIERS	SAMPLE TYPE	DETECTION LIMIT	UNCER-TAINTY	DATA VALIDATION QUALIFIERS	COLLECTION_ METHOD	LAB_CODE
OLFS05	BH	6/29/2010	10063155	000091-94-1	3,3'-Dichlorobenzidine	0001	106	ug/kg	-7	-12	U	F	106		valid	C	GEN
OLFS05	BH	6/29/2010	10063155	000091-94-1	3,3'-Dichlorobenzidine	0001	118	ug/kg	-22	-27	U	F	118		valid	C	GEN
OLFS05	BH	6/29/2010	10063155	000099-09-2	3-Nitroaniline	0001	70.9	ug/kg	-7	-12	U	F	70.9		valid	C	GEN
OLFS05	BH	6/29/2010	10063155	000099-09-2	3-Nitroaniline	0001	78.4	ug/kg	-22	-27	U	F	78.4		valid	C	GEN
OLFS05	BH	6/29/2010	10063155	000099-09-2	3-Nitroaniline	0001	74.1	ug/kg	-2	-7	U	F	74.1		valid	C	GEN
OLFS05	BH	6/29/2010	10063155	000072-54-8	4,4'-DDD	0001	0.355	ug/kg	-7	-12	U	F	0.355		valid	C	GEN
OLFS05	BH	6/29/2010	10063155	000072-54-8	4,4'-DDD	0001	0.372	ug/kg	-2	-7	U	F	0.372		valid	C	GEN
OLFS05	BH	6/29/2010	10063155	000072-54-8	4,4'-DDD	0001	0.392	ug/kg	-22	-27	U	F	0.392		valid	C	GEN
OLFS05	BH	6/29/2010	10063155	000072-55-9	4,4'-DDE	0001	0.372	ug/kg	-2	-7	U	F	0.372		valid	C	GEN
OLFS05	BH	6/29/2010	10063155	000072-55-9	4,4'-DDE	0001	0.355	ug/kg	-7	-12	U	F	0.355		valid	C	GEN
OLFS05	BH	6/29/2010	10063155	000072-55-9	4,4'-DDE	0001	0.392	ug/kg	-22	-27	U	F	0.392		valid	C	GEN
OLFS05	BH	6/29/2010	10063155	000050-29-3	4,4'-DDT	0001	0.355	ug/kg	-7	-12	U	F	0.355		valid	C	GEN
OLFS05	BH	6/29/2010	10063155	000050-29-3	4,4'-DDT	0001	0.372	ug/kg	-2	-7	U	F	0.372		valid	C	GEN
OLFS05	BH	6/29/2010	10063155	000050-29-3	4,4'-DDT	0001	0.392	ug/kg	-22	-27	U	F	0.392		valid	C	GEN
OLFS05	BH	6/29/2010	10063155	000534-52-1	4,6-Dinitro-2-methyl phenol	0001	78.4	ug/kg	-22	-27	U	F	78.4		valid	C	GEN
OLFS05	BH	6/29/2010	10063155	000534-52-1	4,6-Dinitro-2-methyl phenol	0001	70.9	ug/kg	-7	-12	U	F	70.9		valid	C	GEN
OLFS05	BH	6/29/2010	10063155	000534-52-1	4,6-Dinitro-2-methyl phenol	0001	74.1	ug/kg	-2	-7	U	F	74.1		valid	C	GEN
OLFS05	BH	6/29/2010	10063155	000101-55-3	4-Bromophenyl phenyl ether	0001	70.9	ug/kg	-7	-12	U	F	70.9		valid	C	GEN
OLFS05	BH	6/29/2010	10063155	000101-55-3	4-Bromophenyl phenyl ether	0001	78.4	ug/kg	-22	-27	U	F	78.4		valid	C	GEN
OLFS05	BH	6/29/2010	10063155	000101-55-3	4-Bromophenyl phenyl ether	0001	74.1	ug/kg	-2	-7	U	F	74.1		valid	C	GEN
OLFS05	BH	6/29/2010	10063155	000059-50-7	4-Chloro-3-methylphenol	0001	74.1	ug/kg	-2	-7	U	F	74.1		valid	C	GEN
OLFS05	BH	6/29/2010	10063155	000059-50-7	4-Chloro-3-methylphenol	0001	70.9	ug/kg	-7	-12	U	F	70.9		valid	C	GEN
OLFS05	BH	6/29/2010	10063155	000059-50-7	4-Chloro-3-methylphenol	0001	78.4	ug/kg	-22	-27	U	F	78.4		valid	C	GEN
OLFS05	BH	6/29/2010	10063155	000106-47-8	4-Chloroaniline	0001	70.9	ug/kg	-7	-12	U	F	70.9		valid	C	GEN
OLFS05	BH	6/29/2010	10063155	000106-47-8	4-Chloroaniline	0001	74.1	ug/kg	-2	-7	U	F	74.1		valid	C	GEN
OLFS05	BH	6/29/2010	10063155	000106-47-8	4-Chloroaniline	0001	78.4	ug/kg	-22	-27	U	F	78.4		valid	C	GEN
OLFS05	BH	6/29/2010	10063155	007005-72-3	4-Chlorophenyl phenyl ether	0001	74.1	ug/kg	-2	-7	U	F	74.1		valid	C	GEN
OLFS05	BH	6/29/2010	10063155	007005-72-3	4-Chlorophenyl phenyl ether	0001	70.9	ug/kg	-7	-12	U	F	70.9		valid	C	GEN
OLFS05	BH	6/29/2010	10063155	007005-72-3	4-Chlorophenyl phenyl ether	0001	78.4	ug/kg	-22	-27	U	F	78.4		valid	C	GEN
OLFS05	BH	6/29/2010	10063155	000108-10-1	4-Methyl-2-Pentanone	0001	1.33	ug/kg	-11.5	-12	U	F	1.33		valid	G	GEN
OLFS05	BH	6/29/2010	10063155	000108-10-1	4-Methyl-2-Pentanone	0001	1.4	ug/kg	-6.5	-7	U	F	1.4		valid	G	GEN
OLFS05	BH	6/29/2010	10063155	000100-01-6	4-Nitroaniline	0001	111	ug/kg	-2	-7	U	F	111		valid	C	GEN
OLFS05	BH	6/29/2010	10063155	000100-01-6	4-Nitroaniline	0001	106	ug/kg	-7	-12	U	F	106		valid	C	GEN
OLFS05	BH	6/29/2010	10063155	000100-01-6	4-Nitroaniline	0001	118	ug/kg	-22	-27	U	F	118		valid	C	GEN
OLFS05	BH	6/29/2010	10063155	000100-02-7	4-Nitrophenol	0001	129	ug/kg	-22	-27	U	F	129		valid	C	GEN
OLFS05	BH	6/29/2010	10063155	000100-02-7	4-Nitrophenol	0001	122	ug/kg	-2	-7	U	F	122		valid	C	GEN
OLFS05	BH	6/29/2010	10063155	000100-02-7	4-Nitrophenol	0001	117	ug/kg	-7	-12	U	F	117		valid	C	GEN
OLFS05	BH	6/29/2010	10063155	000083-32-9	Acenaphthene	0001	11.7	ug/kg	-7	-12	U	F	11.7		valid	C	GEN
OLFS05	BH	6/29/2010	10063155	000083-32-9	Acenaphthene	0001	12.9	ug/kg	-22	-27	U	F	12.9		valid	C	GEN
OLFS05	BH	6/29/2010	10063155	000083-32-9	Acenaphthene	0001	27.4	ug/kg	-2	-7	J	F	12.2		valid	C	GEN
OLFS05	BH	6/29/2010	10063155	000208-96-8	Acenaphthylene	0001	11.8	ug/kg	-22	-27	U	F	11.8		valid	C	GEN
OLFS05	BH	6/29/2010	10063155	000208-96-8	Acenaphthylene	0001	10.6	ug/kg	-7	-12	U	F	10.6		valid	C	GEN
OLFS05	BH	6/29/2010	10063155	000208-96-8	Acenaphthylene	0001	11.1	ug/kg	-2	-7	U	F	11.1		valid	C	GEN
OLFS05	BH	6/29/2010	10063155	000067-64-1	Acetone	0001	1.77	ug/kg	-11.5	-12	U	F	1.77		valid	G	GEN
OLFS05	BH	6/29/2010	10063155	000067-64-1	Acetone	0001	1.86	ug/kg	-6.5	-7	U	F	1.86		valid	G	GEN
OLFS05	BH	6/29/2010	10063155	000309-00-2	Aldrin	0001	0.186	ug/kg	-2	-7	U	F	0.186		valid	C	GEN
OLFS05	BH	6/29/2010	10063155	000309-00-2	Aldrin	0001	0.196	ug/kg	-22	-27	U	F	0.196		valid	C	GEN
OLFS05	BH	6/29/2010	10063155	000309-00-2	Aldrin	0001	0.178	ug/kg	-7	-12	U	F	0.178		valid	C	GEN
OLFS05	BH	6/29/2010	10063155	000319-84-6	alpha-BHC	0001	0.178	ug/kg	-7	-12	U	F	0.178		valid	C	GEN
OLFS05	BH	6/29/2010	10063155	000319-84-6	alpha-BHC	0001	0.196	ug/kg	-22	-27	U	F	0.196		valid	C	GEN
OLFS05	BH	6/29/2010	10063155	000319-84-6	alpha-BHC	0001	0.186	ug/kg	-2	-7	U	F	0.186		valid	C	GEN
OLFS05	BH	6/29/2010	10063155	005103-71-9	alpha-Chlordane	0001	0.196	ug/kg	-22	-27	U	F	0.196		valid	C	GEN
OLFS05	BH	6/29/2010	10063155	005103-71-9	alpha-Chlordane	0001	0.178	ug/kg	-7	-12	U	F	0.178		valid	C	GEN
OLFS05	BH	6/29/2010	10063155	005103-71-9	alpha-Chlordane	0001	0.186	ug/kg	-2	-7	U	F	0.186		valid	C	GEN
OLFS05	BH	6/29/2010	10063155	07429-90-5	Aluminum	0001	12500	mg/kg	-2	-7	*	F	15.7		J	C	GEN
OLFS05	BH	6/29/2010	10063155	AM-241	Americium-241	0001	0.0323	pCi/g	-2	-7	U	F	0.0858	0.0457	valid	C	GEN
OLFS05	BH	6/29/2010	10063155	000120-12-7	Anthracene	0001	7.09	ug/kg	-7	-12	U	F	7.09		valid	C	GEN
OLFS05	BH	6/29/2010	10063155	000120-12-7	Anthracene	0001	43	ug/kg	-2	-7		F	7.41		valid	C	GEN
OLFS05	BH	6/29/2010	10063155	000120-12-7	Anthracene	0001	21.6	ug/kg	-22	-27	J	F	7.84		valid	C	GEN
OLFS05	BH	6/29/2010	10063155	07440-36-0	Antimony	0001	0.868	mg/kg	-2	-7	B*	F	0.363		J	C	GEN
OLFS05	BH	6/29/2010	10063155	012674-11-2	Aroclor - 1016	0001	24.7	ug/kg	-2	-7	U	F	24.7		valid	C	GEN
OLFS05	BH	6/29/2010	10063155	012674-11-2	Aroclor - 1016	0001	6.53	ug/kg	-22	-27	U	F	6.53		valid	C	GEN
OLFS05	BH	6/29/2010	10063155	012674-11-2	Aroclor - 1016	0001	5.91	ug/kg	-7	-12	U	F	5.91		valid	C	GEN
OLFS05	BH	6/29/2010	10063155	011104-28-2	Aroclor - 1221	0001	24.7	ug/kg	-2	-7	U	F	24.7		valid	C	GEN
OLFS05	BH	6/29/2010	10063155	011104-28-2	Aroclor - 1221	0001	6.53	ug/kg	-22	-27	U	F	6.53		valid	C	GEN

LOCATION CODE	LOCATION TYPE	DATE SAMPLED	REQUISITION NUMBER	CAS	ANALYTE	SAMPLE ID	RESULT	UNITS	SAMPLE ELEVATION	SAMPLE BOTTOM	LAB QUALIFIERS	SAMPLE TYPE	DETECTION LIMIT	UNCER-TAINTY	DATA VALIDATION QUALIFIERS	COLLECTION_ METHOD	LAB_CODE
OLFS05	BH	6/29/2010	10063155	011104-28-2	Aroclor - 1221	0001	5.91	ug/kg	-7	-12	U	F	5.91		valid	C	GEN
OLFS05	BH	6/29/2010	10063155	011141-16-5	Aroclor - 1232	0001	6.53	ug/kg	-22	-27	U	F	6.53		valid	C	GEN
OLFS05	BH	6/29/2010	10063155	011141-16-5	Aroclor - 1232	0001	24.7	ug/kg	-2	-7	U	F	24.7		valid	C	GEN
OLFS05	BH	6/29/2010	10063155	011141-16-5	Aroclor - 1232	0001	5.91	ug/kg	-7	-12	U	F	5.91		valid	C	GEN
OLFS05	BH	6/29/2010	10063155	053469-21-9	Aroclor - 1242	0001	24.7	ug/kg	-2	-7	U	F	24.7		valid	C	GEN
OLFS05	BH	6/29/2010	10063155	053469-21-9	Aroclor - 1242	0001	6.53	ug/kg	-22	-27	U	F	6.53		valid	C	GEN
OLFS05	BH	6/29/2010	10063155	053469-21-9	Aroclor - 1242	0001	5.91	ug/kg	-7	-12	U	F	5.91		valid	C	GEN
OLFS05	BH	6/29/2010	10063155	012672-29-6	Aroclor - 1248	0001	24.7	ug/kg	-2	-7	U	F	24.7		valid	C	GEN
OLFS05	BH	6/29/2010	10063155	012672-29-6	Aroclor - 1248	0001	5.91	ug/kg	-7	-12	U	F	5.91		valid	C	GEN
OLFS05	BH	6/29/2010	10063155	012672-29-6	Aroclor - 1248	0001	6.53	ug/kg	-22	-27	U	F	6.53		valid	C	GEN
OLFS05	BH	6/29/2010	10063155	011097-69-1	Aroclor - 1254	0001	5.91	ug/kg	-7	-12	U	F	5.91		valid	C	GEN
OLFS05	BH	6/29/2010	10063155	011097-69-1	Aroclor - 1254	0001	349	ug/kg	-2	-7		F	24.7		valid	C	GEN
OLFS05	BH	6/29/2010	10063155	011097-69-1	Aroclor - 1254	0001	30.2	ug/kg	-22	-27		F	6.53		valid	C	GEN
OLFS05	BH	6/29/2010	10063155	011096-82-5	Aroclor - 1260	0001	108	ug/kg	-2	-7		F	24.7		valid	C	GEN
OLFS05	BH	6/29/2010	10063155	011096-82-5	Aroclor - 1260	0001	5.91	ug/kg	-7	-12	U	F	5.91		valid	C	GEN
OLFS05	BH	6/29/2010	10063155	011096-82-5	Aroclor - 1260	0001	12.8	ug/kg	-22	-27	J	F	6.53		valid	C	GEN
OLFS05	BH	6/29/2010	10063155	07440-38-2	Arsenic	0001	5.23	mg/kg	-2	-7		F	0.209		valid	C	GEN
OLFS05	BH	6/29/2010	10063155	07440-39-3	Barium	0001	58	mg/kg	-2	-7		F	0.104		valid	C	GEN
OLFS05	BH	6/29/2010	10063155	000056-55-3	Benz(a)anthracene	0001	24.4	ug/kg	-7	-12	J	F	10.6		valid	C	GEN
OLFS05	BH	6/29/2010	10063155	000056-55-3	Benz(a)anthracene	0001	92.5	ug/kg	-22	-27		F	11.8		valid	C	GEN
OLFS05	BH	6/29/2010	10063155	000056-55-3	Benz(a)anthracene	0001	114	ug/kg	-2	-7		F	11.1		valid	C	GEN
OLFS05	BH	6/29/2010	10063155	000071-43-2	Benzene	0001	0.32	ug/kg	-11.5	-12	U	F	0.32		valid	G	GEN
OLFS05	BH	6/29/2010	10063155	000071-43-2	Benzene	0001	0.335	ug/kg	-6.5	-7	U	F	0.335		valid	G	GEN
OLFS05	BH	6/29/2010	10063155	000050-32-8	Benzo(a)pyrene	0001	92.1	ug/kg	-22	-27		F	11.8		valid	C	GEN
OLFS05	BH	6/29/2010	10063155	000050-32-8	Benzo(a)pyrene	0001	19.8	ug/kg	-7	-12	J	F	10.6		valid	C	GEN
OLFS05	BH	6/29/2010	10063155	000050-32-8	Benzo(a)pyrene	0001	112	ug/kg	-2	-7		F	11.1		valid	C	GEN
OLFS05	BH	6/29/2010	10063155	000205-99-2	Benzo(b)fluoranthene	0001	119	ug/kg	-22	-27		F	11.8		valid	C	GEN
OLFS05	BH	6/29/2010	10063155	000205-99-2	Benzo(b)fluoranthene	0001	140	ug/kg	-2	-7		F	11.1		valid	C	GEN
OLFS05	BH	6/29/2010	10063155	000205-99-2	Benzo(b)fluoranthene	0001	23.4	ug/kg	-7	-12	J	F	10.6		valid	C	GEN
OLFS05	BH	6/29/2010	10063155	000191-24-2	Benzo(g,h,i)Perylene	0001	70.4	ug/kg	-2	-7		F	11.1		valid	C	GEN
OLFS05	BH	6/29/2010	10063155	000191-24-2	Benzo(g,h,i)Perylene	0001	69.4	ug/kg	-22	-27		F	11.8		valid	C	GEN
OLFS05	BH	6/29/2010	10063155	000191-24-2	Benzo(g,h,i)Perylene	0001	15.2	ug/kg	-7	-12	J	F	10.6		valid	C	GEN
OLFS05	BH	6/29/2010	10063155	000207-08-9	Benzo(k)fluoranthene	0001	10.6	ug/kg	-7	-12	U	F	10.6		valid	C	GEN
OLFS05	BH	6/29/2010	10063155	000207-08-9	Benzo(k)fluoranthene	0001	11.8	ug/kg	-22	-27	U	F	11.8		valid	C	GEN
OLFS05	BH	6/29/2010	10063155	000207-08-9	Benzo(k)fluoranthene	0001	52.6	ug/kg	-2	-7		F	11.1		valid	C	GEN
OLFS05	BH	6/29/2010	10063155	07440-41-7	Beryllium	0001	1.12	mg/kg	-2	-7		F	0.104		valid	C	GEN
OLFS05	BH	6/29/2010	10063155	000319-85-7	beta-BHC	0001	0.186	ug/kg	-2	-7	U	F	0.186		valid	C	GEN
OLFS05	BH	6/29/2010	10063155	000319-85-7	beta-BHC	0001	0.196	ug/kg	-22	-27	U	F	0.196		valid	C	GEN
OLFS05	BH	6/29/2010	10063155	000319-85-7	beta-BHC	0001	0.178	ug/kg	-7	-12	U	F	0.178		valid	C	GEN
OLFS05	BH	6/29/2010	10063155	000111-91-1	Bis(2-chloroethoxy)methane	0001	78.4	ug/kg	-22	-27	U	F	78.4		valid	C	GEN
OLFS05	BH	6/29/2010	10063155	000111-91-1	Bis(2-chloroethoxy)methane	0001	74.1	ug/kg	-2	-7	U	F	74.1		valid	C	GEN
OLFS05	BH	6/29/2010	10063155	000111-91-1	Bis(2-chloroethoxy)methane	0001	70.9	ug/kg	-7	-12	U	F	70.9		valid	C	GEN
OLFS05	BH	6/29/2010	10063155	000111-44-4	Bis(2-chloroethyl) ether	0001	74.1	ug/kg	-2	-7	U	F	74.1		valid	C	GEN
OLFS05	BH	6/29/2010	10063155	000111-44-4	Bis(2-chloroethyl) ether	0001	78.4	ug/kg	-22	-27	U	F	78.4		valid	C	GEN
OLFS05	BH	6/29/2010	10063155	000111-44-4	Bis(2-chloroethyl) ether	0001	70.9	ug/kg	-7	-12	U	F	70.9		valid	C	GEN
OLFS05	BH	6/29/2010	10063155	000108-60-1	Bis(2-chloroisopropyl) ether	0001	74.1	ug/kg	-2	-7	U	F	74.1		valid	C	GEN
OLFS05	BH	6/29/2010	10063155	000108-60-1	Bis(2-chloroisopropyl) ether	0001	78.4	ug/kg	-22	-27	U	F	78.4		valid	C	GEN
OLFS05	BH	6/29/2010	10063155	000108-60-1	Bis(2-chloroisopropyl) ether	0001	70.9	ug/kg	-7	-12	U	F	70.9		valid	C	GEN
OLFS05	BH	6/29/2010	10063155	000117-81-7	Bis(2-ethylhexyl) phthalate	0001	70.9	ug/kg	-7	-12	U	F	70.9		valid	C	GEN
OLFS05	BH	6/29/2010	10063155	000117-81-7	Bis(2-ethylhexyl) phthalate	0001	74.1	ug/kg	-2	-7	U	F	74.1		valid	C	GEN
OLFS05	BH	6/29/2010	10063155	000117-81-7	Bis(2-ethylhexyl) phthalate	0001	78.4	ug/kg	-22	-27	U	F	78.4		valid	C	GEN
OLFS05	BH	6/29/2010	10063155	000075-27-4	Bromodichloromethane	0001	0.335	ug/kg	-6.5	-7	U	F	0.335		valid	G	GEN
OLFS05	BH	6/29/2010	10063155	000075-27-4	Bromodichloromethane	0001	0.32	ug/kg	-11.5	-12	U	F	0.32		valid	G	GEN
OLFS05	BH	6/29/2010	10063155	000075-25-2	Bromoform	0001	0.335	ug/kg	-6.5	-7	U	F	0.335		valid	G	GEN
OLFS05	BH	6/29/2010	10063155	000075-25-2	Bromoform	0001	0.32	ug/kg	-11.5	-12	U	F	0.32		valid	G	GEN
OLFS05	BH	6/29/2010	10063155	000074-83-9	Bromomethane	0001	0.335	ug/kg	-6.5	-7	U	F	0.335		valid	G	GEN
OLFS05	BH	6/29/2010	10063155	000074-83-9	Bromomethane	0001	0.32	ug/kg	-11.5	-12	U	F	0.32		valid	G	GEN
OLFS05	BH	6/29/2010	10063155	000085-68-7	Butyl benzyl phthalate	0001	74.1	ug/kg	-2	-7	U	F	74.1		valid	C	GEN
OLFS05	BH	6/29/2010	10063155	000085-68-7	Butyl benzyl phthalate	0001	70.9	ug/kg	-7	-12	U	F	70.9		valid	C	GEN
OLFS05	BH	6/29/2010	10063155	000085-68-7	Butyl benzyl phthalate	0001	78.4	ug/kg	-22	-27	U	F	78.4		valid	C	GEN
OLFS05	BH	6/29/2010	10063155	07440-43-9	Cadmium	0001	0.745	mg/kg	-2	-7		F	0.0209		valid	C	GEN
OLFS05	BH	6/29/2010	10063155	07440-70-2	Calcium	0001	7460	mg/kg	-2	-7	*	F	34.5		J	C	GEN
OLFS05	BH	6/29/2010	10063155	000086-74-8	Carbazole	0001	12.5	ug/kg	-22	-27	J	F	11.8		valid	C	GEN
OLFS05	BH	6/29/2010	10063155	000086-74-8	Carbazole	0001	26	ug/kg	-2	-7	J	F	11.1		valid	C	GEN
OLFS05	BH	6/29/2010	10063155	000086-74-8	Carbazole	0001	10.6	ug/kg	-7	-12	U	F	10.6		valid	C	GEN

LOCATION CODE	LOCATION TYPE	DATE SAMPLED	REQUISITION NUMBER	CAS	ANALYTE	SAMPLE ID	RESULT	UNITS	SAMPLE ELEVATION	SAMPLE BOTTOM	LAB QUALIFIERS	SAMPLE TYPE	DETECTION LIMIT	UNCER-TAINTY	DATA VALIDATION QUALIFIERS	COLLECTION_ METHOD	LAB_CODE
OLFS05	BH	6/29/2010	10063155	000075-15-0	Carbon Disulfide	0001	1.4	ug/kg	-6.5	-7	U	F	1.4		valid	G	GEN
OLFS05	BH	6/29/2010	10063155	000075-15-0	Carbon Disulfide	0001	1.33	ug/kg	-11.5	-12	U	F	1.33		valid	G	GEN
OLFS05	BH	6/29/2010	10063155	000056-23-5	Carbon tetrachloride	0001	0.32	ug/kg	-11.5	-12	U	F	0.32		valid	G	GEN
OLFS05	BH	6/29/2010	10063155	000056-23-5	Carbon tetrachloride	0001	0.335	ug/kg	-6.5	-7	U	F	0.335		valid	G	GEN
OLFS05	BH	6/29/2010	10063155	000108-90-7	Chlorobenzene	0001	0.335	ug/kg	-6.5	-7	U	F	0.335		valid	G	GEN
OLFS05	BH	6/29/2010	10063155	000108-90-7	Chlorobenzene	0001	0.32	ug/kg	-11.5	-12	U	F	0.32		valid	G	GEN
OLFS05	BH	6/29/2010	10063155	000124-48-1	Chlorodibromomethane	0001	0.32	ug/kg	-11.5	-12	U	F	0.32		valid	G	GEN
OLFS05	BH	6/29/2010	10063155	000124-48-1	Chlorodibromomethane	0001	0.335	ug/kg	-6.5	-7	U	F	0.335		valid	G	GEN
OLFS05	BH	6/29/2010	10063155	000075-00-3	Chloroethane	0001	0.335	ug/kg	-6.5	-7	U	F	0.335		valid	G	GEN
OLFS05	BH	6/29/2010	10063155	000075-00-3	Chloroethane	0001	0.32	ug/kg	-11.5	-12	U	F	0.32		valid	G	GEN
OLFS05	BH	6/29/2010	10063155	000067-66-3	Chloroform	0001	0.335	ug/kg	-6.5	-7	U	F	0.335		valid	G	GEN
OLFS05	BH	6/29/2010	10063155	000067-66-3	Chloroform	0001	0.32	ug/kg	-11.5	-12	U	F	0.32		valid	G	GEN
OLFS05	BH	6/29/2010	10063155	000074-87-3	Chloromethane	0001	0.32	ug/kg	-11.5	-12	U	F	0.32		valid	G	GEN
OLFS05	BH	6/29/2010	10063155	000074-87-3	Chloromethane	0001	0.335	ug/kg	-6.5	-7	U	F	0.335		valid	G	GEN
OLFS05	BH	6/29/2010	10063155	07440-47-3	Chromium	0001	19.2	mg/kg	-2	-7	*N	F	1.04		J	C	GEN
OLFS05	BH	6/29/2010	10063155	000218-01-9	Chrysene	0001	130	ug/kg	-2	-7		F	11.1		valid	C	GEN
OLFS05	BH	6/29/2010	10063155	000218-01-9	Chrysene	0001	18.1	ug/kg	-7	-12	J	F	10.6		valid	C	GEN
OLFS05	BH	6/29/2010	10063155	000218-01-9	Chrysene	0001	96	ug/kg	-22	-27		F	11.8		valid	C	GEN
OLFS05	BH	6/29/2010	10063155	010061-01-5	cis-1,3-Dichloropropene	0001	0.32	ug/kg	-11.5	-12	U	F	0.32		valid	G	GEN
OLFS05	BH	6/29/2010	10063155	010061-01-5	cis-1,3-Dichloropropene	0001	0.335	ug/kg	-6.5	-7	U	F	0.335		valid	G	GEN
OLFS05	BH	6/29/2010	10063155	07440-48-4	Cobalt	0001	6.81	mg/kg	-2	-7	*N	F	0.313		J	C	GEN
OLFS05	BH	6/29/2010	10063155	07440-50-8	Copper	0001	66.3	mg/kg	-2	-7	N	F	0.345		J	C	GEN
OLFS05	BH	6/29/2010	10063155	000319-86-8	delta-BHC	0001	0.186	ug/kg	-2	-7	U	F	0.186		valid	C	GEN
OLFS05	BH	6/29/2010	10063155	000319-86-8	delta-BHC	0001	0.196	ug/kg	-22	-27	U	F	0.196		valid	C	GEN
OLFS05	BH	6/29/2010	10063155	000319-86-8	delta-BHC	0001	0.178	ug/kg	-7	-12	U	F	0.178		valid	C	GEN
OLFS05	BH	6/29/2010	10063155	000053-70-3	Dibenz(a,h)anthracene	0001	54.5	ug/kg	-22	-27		F	11.8		valid	C	GEN
OLFS05	BH	6/29/2010	10063155	000053-70-3	Dibenz(a,h)anthracene	0001	45.6	ug/kg	-2	-7		F	11.1		valid	C	GEN
OLFS05	BH	6/29/2010	10063155	000053-70-3	Dibenz(a,h)anthracene	0001	10.6	ug/kg	-7	-12	U	F	10.6		valid	C	GEN
OLFS05	BH	6/29/2010	10063155	000132-64-9	Dibenzofuran	0001	74.1	ug/kg	-2	-7	U	F	74.1		valid	C	GEN
OLFS05	BH	6/29/2010	10063155	000132-64-9	Dibenzofuran	0001	70.9	ug/kg	-7	-12	U	F	70.9		valid	C	GEN
OLFS05	BH	6/29/2010	10063155	000132-64-9	Dibenzofuran	0001	78.4	ug/kg	-22	-27	U	F	78.4		valid	C	GEN
OLFS05	BH	6/29/2010	10063155	000060-57-1	Dieldrin	0001	0.355	ug/kg	-7	-12	U	F	0.355		valid	C	GEN
OLFS05	BH	6/29/2010	10063155	000060-57-1	Dieldrin	0001	0.392	ug/kg	-22	-27	U	F	0.392		valid	C	GEN
OLFS05	BH	6/29/2010	10063155	000060-57-1	Dieldrin	0001	0.372	ug/kg	-2	-7	U	F	0.372		valid	C	GEN
OLFS05	BH	6/29/2010	10063155	000084-66-2	Diethyl phthalate	0001	70.9	ug/kg	-7	-12	U	F	70.9		valid	C	GEN
OLFS05	BH	6/29/2010	10063155	000084-66-2	Diethyl phthalate	0001	74.1	ug/kg	-2	-7	U	F	74.1		valid	C	GEN
OLFS05	BH	6/29/2010	10063155	000084-66-2	Diethyl phthalate	0001	78.4	ug/kg	-22	-27	U	F	78.4		valid	C	GEN
OLFS05	BH	6/29/2010	10063155	000131-11-3	Dimethyl phthalate	0001	78.4	ug/kg	-22	-27	U	F	78.4		valid	C	GEN
OLFS05	BH	6/29/2010	10063155	000131-11-3	Dimethyl phthalate	0001	74.1	ug/kg	-2	-7	U	F	74.1		valid	C	GEN
OLFS05	BH	6/29/2010	10063155	000131-11-3	Dimethyl phthalate	0001	70.9	ug/kg	-7	-12	U	F	70.9		valid	C	GEN
OLFS05	BH	6/29/2010	10063155	000084-74-2	Di-n-butyl phthalate	0001	78.4	ug/kg	-22	-27	U	F	78.4		valid	C	GEN
OLFS05	BH	6/29/2010	10063155	000084-74-2	Di-n-butyl phthalate	0001	70.9	ug/kg	-7	-12	U	F	70.9		valid	C	GEN
OLFS05	BH	6/29/2010	10063155	000084-74-2	Di-n-butyl phthalate	0001	74.1	ug/kg	-2	-7	U	F	74.1		valid	C	GEN
OLFS05	BH	6/29/2010	10063155	000117-84-0	Di-n-octyl phthalate	0001	74.1	ug/kg	-2	-7	U	F	74.1		valid	C	GEN
OLFS05	BH	6/29/2010	10063155	000117-84-0	Di-n-octyl phthalate	0001	70.9	ug/kg	-7	-12	U	F	70.9		valid	C	GEN
OLFS05	BH	6/29/2010	10063155	000117-84-0	Di-n-octyl phthalate	0001	78.4	ug/kg	-22	-27	U	F	78.4		valid	C	GEN
OLFS05	BH	6/29/2010	10063155	000122-39-4	Diphenylamine	0001	74.1	ug/kg	-2	-7	U	F	74.1		valid	C	GEN
OLFS05	BH	6/29/2010	10063155	000122-39-4	Diphenylamine	0001	78.4	ug/kg	-22	-27	U	F	78.4		valid	C	GEN
OLFS05	BH	6/29/2010	10063155	000122-39-4	Diphenylamine	0001	70.9	ug/kg	-7	-12	U	F	70.9		valid	C	GEN
OLFS05	BH	6/29/2010	10063155	000959-98-8	Endosulfan I	0001	0.186	ug/kg	-2	-7	U	F	0.186		valid	C	GEN
OLFS05	BH	6/29/2010	10063155	000959-98-8	Endosulfan I	0001	0.196	ug/kg	-22	-27	U	F	0.196		valid	C	GEN
OLFS05	BH	6/29/2010	10063155	000959-98-8	Endosulfan I	0001	0.178	ug/kg	-7	-12	U	F	0.178		valid	C	GEN
OLFS05	BH	6/29/2010	10063155	033213-65-9	Endosulfan II	0001	0.392	ug/kg	-22	-27	U	F	0.392		valid	C	GEN
OLFS05	BH	6/29/2010	10063155	033213-65-9	Endosulfan II	0001	0.372	ug/kg	-2	-7	U	F	0.372		valid	C	GEN
OLFS05	BH	6/29/2010	10063155	033213-65-9	Endosulfan II	0001	0.355	ug/kg	-7	-12	U	F	0.355		valid	C	GEN
OLFS05	BH	6/29/2010	10063155	001031-07-8	Endosulfan sulfate	0001	0.372	ug/kg	-2	-7	U	F	0.372		valid	C	GEN
OLFS05	BH	6/29/2010	10063155	001031-07-8	Endosulfan sulfate	0001	0.392	ug/kg	-22	-27	U	F	0.392		valid	C	GEN
OLFS05	BH	6/29/2010	10063155	001031-07-8	Endosulfan sulfate	0001	0.355	ug/kg	-7	-12	U	F	0.355		valid	C	GEN
OLFS05	BH	6/29/2010	10063155	000072-20-8	Endrin	0001	0.392	ug/kg	-22	-27	U	F	0.392		valid	C	GEN
OLFS05	BH	6/29/2010	10063155	000072-20-8	Endrin	0001	0.372	ug/kg	-2	-7	U	F	0.372		valid	C	GEN
OLFS05	BH	6/29/2010	10063155	000072-20-8	Endrin	0001	0.355	ug/kg	-7	-12	U	F	0.355		valid	C	GEN
OLFS05	BH	6/29/2010	10063155	007421-93-4	Endrin aldehyde	0001	0.372	ug/kg	-2	-7	U	F	0.372		valid	C	GEN
OLFS05	BH	6/29/2010	10063155	007421-93-4	Endrin aldehyde	0001	0.392	ug/kg	-22	-27	U	F	0.392		valid	C	GEN
OLFS05	BH	6/29/2010	10063155	007421-93-4	Endrin aldehyde	0001	0.355	ug/kg	-7	-12	U	F	0.355		valid	C	GEN
OLFS05	BH	6/29/2010	10063155	053494-70-5	Endrin ketone	0001	0.355	ug/kg	-7	-12	U	F	0.355		valid	C	GEN

LOCATION CODE	LOCATION TYPE	DATE SAMPLED	REQUISITION NUMBER	CAS	ANALYTE	SAMPLE ID	RESULT	UNITS	SAMPLE ELEVATION	SAMPLE BOTTOM	LAB QUALIFIERS	SAMPLE TYPE	DETECTION LIMIT	UNCER-TAINTY	DATA VALIDATION QUALIFIERS	COLLECTION_ METHOD	LAB_CODE
OLFS05	BH	6/29/2010	10063155	053494-70-5	Endrin ketone	0001	0.392	ug/kg	-22	-27	U	F	0.392		valid	C	GEN
OLFS05	BH	6/29/2010	10063155	053494-70-5	Endrin ketone	0001	0.372	ug/kg	-2	-7	U	F	0.372		valid	C	GEN
OLFS05	BH	6/29/2010	10063155	000100-41-4	Ethylbenzene	0001	0.335	ug/kg	-6.5	-7	U	F	0.335		valid	G	GEN
OLFS05	BH	6/29/2010	10063155	000100-41-4	Ethylbenzene	0001	0.32	ug/kg	-11.5	-12	U	F	0.32		valid	G	GEN
OLFS05	BH	6/29/2010	10063155	000206-44-0	Fluoranthene	0001	299	ug/kg	-2	-7		F	11.1		valid	C	GEN
OLFS05	BH	6/29/2010	10063155	000206-44-0	Fluoranthene	0001	46.1	ug/kg	-7	-12		F	10.6		valid	C	GEN
OLFS05	BH	6/29/2010	10063155	000206-44-0	Fluoranthene	0001	168	ug/kg	-22	-27		F	11.8		valid	C	GEN
OLFS05	BH	6/29/2010	10063155	000086-73-7	Fluorene	0001	11.8	ug/kg	-22	-27	U	F	11.8		valid	C	GEN
OLFS05	BH	6/29/2010	10063155	000086-73-7	Fluorene	0001	23	ug/kg	-2	-7	J	F	11.1		valid	C	GEN
OLFS05	BH	6/29/2010	10063155	000086-73-7	Fluorene	0001	10.6	ug/kg	-7	-12	U	F	10.6		valid	C	GEN
OLFS05	BH	6/29/2010	10063155	000058-89-9	gamma-BHC (Lindane)	0001	0.186	ug/kg	-2	-7	U	F	0.186		valid	C	GEN
OLFS05	BH	6/29/2010	10063155	000058-89-9	gamma-BHC (Lindane)	0001	0.178	ug/kg	-7	-12	U	F	0.178		valid	C	GEN
OLFS05	BH	6/29/2010	10063155	000058-89-9	gamma-BHC (Lindane)	0001	0.196	ug/kg	-22	-27	U	F	0.196		valid	C	GEN
OLFS05	BH	6/29/2010	10063155	005103-74-2	gamma-Chlordane	0001	0.196	ug/kg	-22	-27	U	F	0.196		valid	C	GEN
OLFS05	BH	6/29/2010	10063155	005103-74-2	gamma-Chlordane	0001	0.178	ug/kg	-7	-12	U	F	0.178		valid	C	GEN
OLFS05	BH	6/29/2010	10063155	005103-74-2	gamma-Chlordane	0001	0.186	ug/kg	-2	-7	U	F	0.186		valid	C	GEN
OLFS05	BH	6/29/2010	10063155	000076-44-8	Heptachlor	0001	0.178	ug/kg	-7	-12	U	F	0.178		valid	C	GEN
OLFS05	BH	6/29/2010	10063155	000076-44-8	Heptachlor	0001	0.196	ug/kg	-22	-27	U	F	0.196		valid	C	GEN
OLFS05	BH	6/29/2010	10063155	000076-44-8	Heptachlor	0001	0.186	ug/kg	-2	-7	U	F	0.186		valid	C	GEN
OLFS05	BH	6/29/2010	10063155	001024-57-3	Heptachlor epoxide	0001	0.232	ug/kg	-2	-7	U	F	0.232		valid	C	GEN
OLFS05	BH	6/29/2010	10063155	001024-57-3	Heptachlor epoxide	0001	0.245	ug/kg	-22	-27	U	F	0.245		valid	C	GEN
OLFS05	BH	6/29/2010	10063155	001024-57-3	Heptachlor epoxide	0001	0.222	ug/kg	-7	-12	U	F	0.222		valid	C	GEN
OLFS05	BH	6/29/2010	10063155	000118-74-1	Hexachlorobenzene	0001	74.1	ug/kg	-2	-7	U	F	74.1		valid	C	GEN
OLFS05	BH	6/29/2010	10063155	000118-74-1	Hexachlorobenzene	0001	78.4	ug/kg	-22	-27	U	F	78.4		valid	C	GEN
OLFS05	BH	6/29/2010	10063155	000118-74-1	Hexachlorobenzene	0001	70.9	ug/kg	-7	-12	U	F	70.9		valid	C	GEN
OLFS05	BH	6/29/2010	10063155	000087-68-3	Hexachlorobutadiene	0001	70.9	ug/kg	-7	-12	U	F	70.9		valid	C	GEN
OLFS05	BH	6/29/2010	10063155	000087-68-3	Hexachlorobutadiene	0001	74.1	ug/kg	-2	-7	U	F	74.1		valid	C	GEN
OLFS05	BH	6/29/2010	10063155	000087-68-3	Hexachlorobutadiene	0001	78.4	ug/kg	-22	-27	U	F	78.4		valid	C	GEN
OLFS05	BH	6/29/2010	10063155	000077-47-4	Hexachlorocyclopentadiene	0001	74.1	ug/kg	-2	-7	U	F	74.1		valid	C	GEN
OLFS05	BH	6/29/2010	10063155	000077-47-4	Hexachlorocyclopentadiene	0001	78.4	ug/kg	-22	-27	U	F	78.4		valid	C	GEN
OLFS05	BH	6/29/2010	10063155	000077-47-4	Hexachlorocyclopentadiene	0001	70.9	ug/kg	-7	-12	U	F	70.9		valid	C	GEN
OLFS05	BH	6/29/2010	10063155	000067-72-1	Hexachloroethane	0001	70.9	ug/kg	-7	-12	U	F	70.9		valid	C	GEN
OLFS05	BH	6/29/2010	10063155	000067-72-1	Hexachloroethane	0001	78.4	ug/kg	-22	-27	U	F	78.4		valid	C	GEN
OLFS05	BH	6/29/2010	10063155	000067-72-1	Hexachloroethane	0001	74.1	ug/kg	-2	-7	U	F	74.1		valid	C	GEN
OLFS05	BH	6/29/2010	10063155	000193-39-5	Indeno(1,2,3-cd)pyrene	0001	13.1	ug/kg	-7	-12	J	F	10.6		valid	C	GEN
OLFS05	BH	6/29/2010	10063155	000193-39-5	Indeno(1,2,3-cd)pyrene	0001	60.1	ug/kg	-2	-7		F	11.1		valid	C	GEN
OLFS05	BH	6/29/2010	10063155	000193-39-5	Indeno(1,2,3-cd)pyrene	0001	61.5	ug/kg	-22	-27		F	11.8		valid	C	GEN
OLFS05	BH	6/29/2010	10063155	07439-89-6	Iron	0001	15500	mg/kg	-2	-7		F	26.1		J	C	GEN
OLFS05	BH	6/29/2010	10063155	000078-59-1	Isophorone	0001	78.4	ug/kg	-22	-27	U	F	78.4		valid	C	GEN
OLFS05	BH	6/29/2010	10063155	000078-59-1	Isophorone	0001	74.1	ug/kg	-2	-7	U	F	74.1		valid	C	GEN
OLFS05	BH	6/29/2010	10063155	000078-59-1	Isophorone	0001	70.9	ug/kg	-7	-12	U	F	70.9		valid	C	GEN
OLFS05	BH	6/29/2010	10063155	07439-92-1	Lead	0001	13.5	mg/kg	-2	-7		F	0.104		valid	C	GEN
OLFS05	BH	6/29/2010	10063155	07439-93-2	Lithium	0001	7.51	mg/kg	-2	-7	BN	F	2.09		J	C	GEN
OLFS05	BH	6/29/2010	10063155	065794-96-9	m+p Methylphenol	0001	111	ug/kg	-2	-7	U	F	111		valid	C	GEN
OLFS05	BH	6/29/2010	10063155	065794-96-9	m+p Methylphenol	0001	118	ug/kg	-22	-27	U	F	118		valid	C	GEN
OLFS05	BH	6/29/2010	10063155	065794-96-9	m+p Methylphenol	0001	106	ug/kg	-7	-12	U	F	106		valid	C	GEN
OLFS05	BH	6/29/2010	10063155	07439-95-4	Magnesium	0001	1920	mg/kg	-2	-7		F	7.84		valid	C	GEN
OLFS05	BH	6/29/2010	10063155	07439-96-5	Manganese	0001	188	mg/kg	-2	-7	*	F	1.04		J	C	GEN
OLFS05	BH	6/29/2010	10063155	07439-97-6	Mercury	0001	0.0681	mg/kg	-2	-7	B*EN	F	0.0038		J	C	GEN
OLFS05	BH	6/29/2010	10063155	000072-43-5	Methoxychlor	0001	1.86	ug/kg	-2	-7	U	F	1.86		valid	C	GEN
OLFS05	BH	6/29/2010	10063155	000072-43-5	Methoxychlor	0001	1.78	ug/kg	-7	-12	U	F	1.78		valid	C	GEN
OLFS05	BH	6/29/2010	10063155	000072-43-5	Methoxychlor	0001	1.96	ug/kg	-22	-27	U	F	1.96		valid	C	GEN
OLFS05	BH	6/29/2010	10063155	000075-09-2	Methylene chloride	0001	2.24	ug/kg	-6.5	-7	U	F	2.24		valid	G	GEN
OLFS05	BH	6/29/2010	10063155	000075-09-2	Methylene chloride	0001	2.13	ug/kg	-11.5	-12	U	F	2.13		valid	G	GEN
OLFS05	BH	6/29/2010	10063155	07439-98-7	Molybdenum	0001	8.82	mg/kg	-2	-7	*N	F	0.0627		J	C	GEN
OLFS05	BH	6/29/2010	10063155	000091-20-3	Naphthalene	0001	10.6	ug/kg	-7	-12	U	F	10.6		valid	C	GEN
OLFS05	BH	6/29/2010	10063155	000091-20-3	Naphthalene	0001	11.8	ug/kg	-22	-27	U	F	11.8		valid	C	GEN
OLFS05	BH	6/29/2010	10063155	000091-20-3	Naphthalene	0001	11.1	ug/kg	-2	-7	U	F	11.1		valid	C	GEN
OLFS05	BH	6/29/2010	10063155	07440-02-0	Nickel	0001	20.1	mg/kg	-2	-7	N	F	0.522		valid	C	GEN
OLFS05	BH	6/29/2010	10063155	000098-95-3	Nitrobenzene	0001	74.1	ug/kg	-2	-7	U	F	74.1		valid	C	GEN
OLFS05	BH	6/29/2010	10063155	000098-95-3	Nitrobenzene	0001	78.4	ug/kg	-22	-27	U	F	78.4		valid	C	GEN
OLFS05	BH	6/29/2010	10063155	000098-95-3	Nitrobenzene	0001	70.9	ug/kg	-7	-12	U	F	70.9		valid	C	GEN
OLFS05	BH	6/29/2010	10063155	000621-64-7	N-Nitrosodi-n-propylamine	0001	74.1	ug/kg	-2	-7	U	F	74.1		valid	C	GEN
OLFS05	BH	6/29/2010	10063155	000621-64-7	N-Nitrosodi-n-propylamine	0001	70.9	ug/kg	-7	-12	U	F	70.9		valid	C	GEN
OLFS05	BH	6/29/2010	10063155	000621-64-7	N-Nitrosodi-n-propylamine	0001	78.4	ug/kg	-22	-27	U	F	78.4		valid	C	GEN

LOCATION CODE	LOCATION TYPE	DATE SAMPLED	REQUISITION NUMBER	CAS	ANALYTE	SAMPLE ID	RESULT	UNITS	SAMPLE ELEVATION	SAMPLE BOTTOM	LAB QUALIFIERS	SAMPLE TYPE	DETECTION LIMIT	UNCER-TAINTY	DATA VALIDATION QUALIFIERS	COLLECTION_ METHOD	LAB_CODE
OLFS05	BH	6/29/2010	10063155	000087-86-5	Pentachlorophenol	0001	92.7	ug/kg	-2	-7	U	F	92.7		valid	C	GEN
OLFS05	BH	6/29/2010	10063155	000087-86-5	Pentachlorophenol	0001	88.6	ug/kg	-7	-12	U	F	88.6		valid	C	GEN
OLFS05	BH	6/29/2010	10063155	000087-86-5	Pentachlorophenol	0001	98	ug/kg	-22	-27	U	F	98		valid	C	GEN
OLFS05	BH	6/29/2010	10063155	000085-01-8	Phenanthrene	0001	192	ug/kg	-2	-7		F	11.1		valid	C	GEN
OLFS05	BH	6/29/2010	10063155	000085-01-8	Phenanthrene	0001	27.6	ug/kg	-7	-12	J	F	10.6		valid	C	GEN
OLFS05	BH	6/29/2010	10063155	000085-01-8	Phenanthrene	0001	88.6	ug/kg	-22	-27		F	11.8		valid	C	GEN
OLFS05	BH	6/29/2010	10063155	000108-95-2	Phenol	0001	70.9	ug/kg	-7	-12	U	F	70.9		valid	C	GEN
OLFS05	BH	6/29/2010	10063155	000108-95-2	Phenol	0001	78.4	ug/kg	-22	-27	U	F	78.4		valid	C	GEN
OLFS05	BH	6/29/2010	10063155	000108-95-2	Phenol	0001	74.1	ug/kg	-2	-7	U	F	74.1		valid	C	GEN
OLFS05	BH	6/29/2010	10063155	PU-239,240	Plutonium-239, 240	0001	0.102	pCi/g	-2	-7	U	F	0.11	0.063	valid	C	GEN
OLFS05	BH	6/29/2010	10063155	07440-09-7	Potassium	0001	1200	mg/kg	-2	-7	N	F	83.6		J	C	GEN
OLFS05	BH	6/29/2010	10063155	000129-00-0	Pyrene	0001	141	ug/kg	-22	-27		F	11.8		valid	C	GEN
OLFS05	BH	6/29/2010	10063155	000129-00-0	Pyrene	0001	44.6	ug/kg	-7	-12		F	10.6		valid	C	GEN
OLFS05	BH	6/29/2010	10063155	000129-00-0	Pyrene	0001	250	ug/kg	-2	-7		F	11.1		valid	C	GEN
OLFS05	BH	6/29/2010	10063155	07782-49-2	Selenium	0001	0.522	mg/kg	-2	-7	U	F	0.522		valid	C	GEN
OLFS05	BH	6/29/2010	10063155	07440-22-4	Silver	0001	0.75	mg/kg	-2	-7	*	F	0.11		J	C	GEN
OLFS05	BH	6/29/2010	10063155	07440-23-5	Sodium	0001	83.6	mg/kg	-2	-7	U	F	83.6		valid	C	GEN
OLFS05	BH	6/29/2010	10063155	07440-24-6	Strontium	0001	22.4	mg/kg	-2	-7	*N	F	2.09		J	C	GEN
OLFS05	BH	6/29/2010	10063155	000100-42-5	Styrene	0001	0.335	ug/kg	-6.5	-7	U	F	0.335		valid	G	GEN
OLFS05	BH	6/29/2010	10063155	000100-42-5	Styrene	0001	0.32	ug/kg	-11.5	-12	U	F	0.32		valid	G	GEN
OLFS05	BH	6/29/2010	10063155	000127-18-4	Tetrachloroethene	0001	0.32	ug/kg	-11.5	-12	U	F	0.32		valid	G	GEN
OLFS05	BH	6/29/2010	10063155	000127-18-4	Tetrachloroethene	0001	0.335	ug/kg	-6.5	-7	U	F	0.335		valid	G	GEN
OLFS05	BH	6/29/2010	10063155	07440-28-0	Thallium	0001	0.121	mg/kg	-2	-7	B	F	0.0627		valid	C	GEN
OLFS05	BH	6/29/2010	10063155	07440-31-5	Tin	0001	0.33	mg/kg	-2	-7	U	F	0.33		valid	C	GEN
OLFS05	BH	6/29/2010	10063155	000108-88-3	Toluene	0001	0.32	ug/kg	-11.5	-12	U	F	0.32		valid	G	GEN
OLFS05	BH	6/29/2010	10063155	000108-88-3	Toluene	0001	0.335	ug/kg	-6.5	-7	U	F	0.335		valid	G	GEN
OLFS05	BH	6/29/2010	10063155	000540-59-0	Total 1,2-Dichloroethene	0001	0.335	ug/kg	-6.5	-7	U	F	0.335		valid	G	GEN
OLFS05	BH	6/29/2010	10063155	000540-59-0	Total 1,2-Dichloroethene	0001	0.32	ug/kg	-11.5	-12	U	F	0.32		valid	G	GEN
OLFS05	BH	6/29/2010	10063155	001330-20-7	Total Xylenes	0001	0.335	ug/kg	-6.5	-7	U	F	0.335		valid	G	GEN
OLFS05	BH	6/29/2010	10063155	001330-20-7	Total Xylenes	0001	0.32	ug/kg	-11.5	-12	U	F	0.32		valid	G	GEN
OLFS05	BH	6/29/2010	10063155	008001-35-2	Toxaphene	0001	6.52	ug/kg	-22	-27	U	F	6.52		valid	C	GEN
OLFS05	BH	6/29/2010	10063155	008001-35-2	Toxaphene	0001	5.91	ug/kg	-7	-12	U	F	5.91		valid	C	GEN
OLFS05	BH	6/29/2010	10063155	008001-35-2	Toxaphene	0001	6.19	ug/kg	-2	-7	U	F	6.19		valid	C	GEN
OLFS05	BH	6/29/2010	10063155	010061-02-6	trans-1,3-dichloropropene	0001	0.32	ug/kg	-11.5	-12	U	F	0.32		valid	G	GEN
OLFS05	BH	6/29/2010	10063155	010061-02-6	trans-1,3-dichloropropene	0001	0.335	ug/kg	-6.5	-7	U	F	0.335		valid	G	GEN
OLFS05	BH	6/29/2010	10063155	000079-01-6	Trichloroethene	0001	0.352	ug/kg	-11.5	-12	U	F	0.352		valid	G	GEN
OLFS05	BH	6/29/2010	10063155	000079-01-6	Trichloroethene	0001	0.369	ug/kg	-6.5	-7	U	F	0.369		valid	G	GEN
OLFS05	BH	6/29/2010	10063155	07440-61-1	Uranium	0001	4.58	mg/kg	-2	-7		F	0.0138		valid	C	GEN
OLFS05	BH	6/29/2010	10063155	U-234	Uranium-234	0001	1.22	pCi/g	-2	-7		F	0.339	0.344	valid	C	GEN
OLFS05	BH	6/29/2010	10063155	U-235+236	Uranium-235/236	0001	0.13	pCi/g	-2	-7	U	F	0.226	0.106	valid	C	GEN
OLFS05	BH	6/29/2010	10063155	U-238	Uranium-238	0001	2.37	pCi/g	-2	-7		F	0.241	0.537	valid	C	GEN
OLFS05	BH	6/29/2010	10063155	07440-62-2	Vanadium	0001	30.1	mg/kg	-2	-7	N	F	2.09		J	C	GEN
OLFS05	BH	6/29/2010	10063155	000075-01-4	Vinyl chloride	0001	0.32	ug/kg	-11.5	-12	U	F	0.32		valid	G	GEN
OLFS05	BH	6/29/2010	10063155	000075-01-4	Vinyl chloride	0001	0.335	ug/kg	-6.5	-7	U	F	0.335		valid	G	GEN
OLFS05	BH	6/29/2010	10063155	07440-66-6	Zinc	0001	65.7	mg/kg	-2	-7	N	F	0.418		J	C	GEN
OLFS06	BH	6/30/2010	10063155	000071-55-6	1,1,1-Trichloroethane	0001	0.381	ug/kg	-11.5	-12	U	F	0.381		valid	G	GEN
OLFS06	BH	6/30/2010	10063155	000071-55-6	1,1,1-Trichloroethane	0001	0.345	ug/kg	-6.5	-7	U	F	0.345		valid	G	GEN
OLFS06	BH	6/30/2010	10063155	000071-55-6	1,1,1-Trichloroethane	0001	0.346	ug/kg	-16.5	-17	U	F	0.346		valid	G	GEN
OLFS06	BH	6/30/2010	10063155	000079-34-5	1,1,2,2-Tetrachloroethane	0001	0.346	ug/kg	-16.5	-17	U	F	0.346		valid	G	GEN
OLFS06	BH	6/30/2010	10063155	000079-34-5	1,1,2,2-Tetrachloroethane	0001	0.381	ug/kg	-11.5	-12	U	F	0.381		valid	G	GEN
OLFS06	BH	6/30/2010	10063155	000079-34-5	1,1,2,2-Tetrachloroethane	0001	0.345	ug/kg	-6.5	-7	U	F	0.345		valid	G	GEN
OLFS06	BH	6/30/2010	10063155	000079-00-5	1,1,2-Trichloroethane	0001	0.345	ug/kg	-6.5	-7	U	F	0.345		valid	G	GEN
OLFS06	BH	6/30/2010	10063155	000079-00-5	1,1,2-Trichloroethane	0001	0.381	ug/kg	-11.5	-12	U	F	0.381		valid	G	GEN
OLFS06	BH	6/30/2010	10063155	000079-00-5	1,1,2-Trichloroethane	0001	0.346	ug/kg	-16.5	-17	U	F	0.346		valid	G	GEN
OLFS06	BH	6/30/2010	10063155	000075-34-3	1,1-Dichloroethane	0001	0.345	ug/kg	-6.5	-7	U	F	0.345		valid	G	GEN
OLFS06	BH	6/30/2010	10063155	000075-34-3	1,1-Dichloroethane	0001	0.381	ug/kg	-11.5	-12	U	F	0.381		valid	G	GEN
OLFS06	BH	6/30/2010	10063155	000075-34-3	1,1-Dichloroethane	0001	0.346	ug/kg	-16.5	-17	U	F	0.346		valid	G	GEN
OLFS06	BH	6/30/2010	10063155	000075-35-4	1,1-Dichloroethene	0001	0.381	ug/kg	-11.5	-12	U	F	0.381		valid	G	GEN
OLFS06	BH	6/30/2010	10063155	000075-35-4	1,1-Dichloroethene	0001	0.345	ug/kg	-6.5	-7	U	F	0.345		valid	G	GEN
OLFS06	BH	6/30/2010	10063155	000075-35-4	1,1-Dichloroethene	0001	0.346	ug/kg	-16.5	-17	U	F	0.346		valid	G	GEN
OLFS06	BH	6/30/2010	10063155	000120-82-1	1,2,4-Trichlorobenzene	0001	76.5	ug/kg	-12	-17	U	F	76.5		valid	C	GEN
OLFS06	BH	6/30/2010	10063155	000120-82-1	1,2,4-Trichlorobenzene	0001	84.6	ug/kg	-7	-12	U	F	84.6		valid	C	GEN
OLFS06	BH	6/30/2010	10063155	000120-82-1	1,2,4-Trichlorobenzene	0001	76.4	ug/kg	-2	-7	U	F	76.4		valid	C	GEN
OLFS06	BH	6/30/2010	10063155	000095-50-1	1,2-Dichlorobenzene	0001	76.4	ug/kg	-2	-7	U	F	76.4		valid	C	GEN
OLFS06	BH	6/30/2010	10063155	000095-50-1	1,2-Dichlorobenzene	0001	76.5	ug/kg	-12	-17	U	F	76.5		valid	C	GEN

LOCATION CODE	LOCATION TYPE	DATE SAMPLED	REQUISITION NUMBER	CAS	ANALYTE	SAMPLE ID	RESULT	UNITS	SAMPLE ELEVATION	SAMPLE BOTTOM	LAB QUALIFIERS	SAMPLE TYPE	DETECTION LIMIT	UNCER-TAINTY	DATA VALIDATION QUALIFIERS	COLLECTION_ METHOD	LAB_CODE
OLFS06	BH	6/30/2010	10063155	000095-50-1	1,2-Dichlorobenzene	0001	84.6	ug/kg	-7	-12	U	F	84.6		valid	C	GEN
OLFS06	BH	6/30/2010	10063155	000107-06-2	1,2-Dichloroethane	0001	0.345	ug/kg	-6.5	-7	U	F	0.345		valid	G	GEN
OLFS06	BH	6/30/2010	10063155	000107-06-2	1,2-Dichloroethane	0001	0.346	ug/kg	-16.5	-17	U	F	0.346		valid	G	GEN
OLFS06	BH	6/30/2010	10063155	000107-06-2	1,2-Dichloroethane	0001	0.381	ug/kg	-11.5	-12	U	F	0.381		valid	G	GEN
OLFS06	BH	6/30/2010	10063155	000078-87-5	1,2-Dichloropropane	0001	0.345	ug/kg	-6.5	-7	U	F	0.345		valid	G	GEN
OLFS06	BH	6/30/2010	10063155	000078-87-5	1,2-Dichloropropane	0001	0.381	ug/kg	-11.5	-12	U	F	0.381		valid	G	GEN
OLFS06	BH	6/30/2010	10063155	000078-87-5	1,2-Dichloropropane	0001	0.346	ug/kg	-16.5	-17	U	F	0.346		valid	G	GEN
OLFS06	BH	6/30/2010	10063155	000541-73-1	1,3-Dichlorobenzene	0001	76.4	ug/kg	-2	-7	U	F	76.4		valid	C	GEN
OLFS06	BH	6/30/2010	10063155	000541-73-1	1,3-Dichlorobenzene	0001	76.5	ug/kg	-12	-17	U	F	76.5		valid	C	GEN
OLFS06	BH	6/30/2010	10063155	000541-73-1	1,3-Dichlorobenzene	0001	84.6	ug/kg	-7	-12	U	F	84.6		valid	C	GEN
OLFS06	BH	6/30/2010	10063155	000106-46-7	1,4-Dichlorobenzene	0001	76.5	ug/kg	-12	-17	U	F	76.5		valid	C	GEN
OLFS06	BH	6/30/2010	10063155	000106-46-7	1,4-Dichlorobenzene	0001	84.6	ug/kg	-7	-12	U	F	84.6		valid	C	GEN
OLFS06	BH	6/30/2010	10063155	000106-46-7	1,4-Dichlorobenzene	0001	76.4	ug/kg	-2	-7	U	F	76.4		valid	C	GEN
OLFS06	BH	6/30/2010	10063155	000105-67-9	2, 4-Dimethylphenol	0001	148	ug/kg	-7	-12	U	F	148		valid	C	GEN
OLFS06	BH	6/30/2010	10063155	000105-67-9	2, 4-Dimethylphenol	0001	134	ug/kg	-12	-17	U	F	134		valid	C	GEN
OLFS06	BH	6/30/2010	10063155	000105-67-9	2, 4-Dimethylphenol	0001	134	ug/kg	-2	-7	U	F	134		valid	C	GEN
OLFS06	BH	6/30/2010	10063155	000095-95-4	2,4,5-Trichlorophenol	0001	76.5	ug/kg	-12	-17	U	F	76.5		valid	C	GEN
OLFS06	BH	6/30/2010	10063155	000095-95-4	2,4,5-Trichlorophenol	0001	84.6	ug/kg	-7	-12	U	F	84.6		valid	C	GEN
OLFS06	BH	6/30/2010	10063155	000095-95-4	2,4,5-Trichlorophenol	0001	76.4	ug/kg	-2	-7	U	F	76.4		valid	C	GEN
OLFS06	BH	6/30/2010	10063155	000088-06-2	2,4,6-Trichlorophenol	0001	76.4	ug/kg	-2	-7	U	F	76.4		valid	C	GEN
OLFS06	BH	6/30/2010	10063155	000088-06-2	2,4,6-Trichlorophenol	0001	84.6	ug/kg	-7	-12	U	F	84.6		valid	C	GEN
OLFS06	BH	6/30/2010	10063155	000088-06-2	2,4,6-Trichlorophenol	0001	76.5	ug/kg	-12	-17	U	F	76.5		valid	C	GEN
OLFS06	BH	6/30/2010	10063155	000120-83-2	2,4-Dichlorophenol	0001	76.4	ug/kg	-2	-7	U	F	76.4		valid	C	GEN
OLFS06	BH	6/30/2010	10063155	000120-83-2	2,4-Dichlorophenol	0001	76.5	ug/kg	-12	-17	U	F	76.5		valid	C	GEN
OLFS06	BH	6/30/2010	10063155	000120-83-2	2,4-Dichlorophenol	0001	84.6	ug/kg	-7	-12	U	F	84.6		valid	C	GEN
OLFS06	BH	6/30/2010	10063155	000051-28-5	2,4-Dinitrophenol	0001	145	ug/kg	-12	-17	U	F	145		valid	C	GEN
OLFS06	BH	6/30/2010	10063155	000051-28-5	2,4-Dinitrophenol	0001	145	ug/kg	-2	-7	U	F	145		valid	C	GEN
OLFS06	BH	6/30/2010	10063155	000051-28-5	2,4-Dinitrophenol	0001	161	ug/kg	-7	-12	U	F	161		valid	C	GEN
OLFS06	BH	6/30/2010	10063155	000121-14-2	2,4-Dinitrotoluene	0001	38.2	ug/kg	-12	-17	U	F	38.2		valid	C	GEN
OLFS06	BH	6/30/2010	10063155	000121-14-2	2,4-Dinitrotoluene	0001	42.3	ug/kg	-7	-12	U	F	42.3		valid	C	GEN
OLFS06	BH	6/30/2010	10063155	000121-14-2	2,4-Dinitrotoluene	0001	38.2	ug/kg	-2	-7	U	F	38.2		valid	C	GEN
OLFS06	BH	6/30/2010	10063155	000606-20-2	2,6-Dinitrotoluene	0001	38.2	ug/kg	-12	-17	U	F	38.2		valid	C	GEN
OLFS06	BH	6/30/2010	10063155	000606-20-2	2,6-Dinitrotoluene	0001	38.2	ug/kg	-2	-7	U	F	38.2		valid	C	GEN
OLFS06	BH	6/30/2010	10063155	000606-20-2	2,6-Dinitrotoluene	0001	42.3	ug/kg	-7	-12	U	F	42.3		valid	C	GEN
OLFS06	BH	6/30/2010	10063155	000078-93-3	2-Butanone	0001	1.73	ug/kg	-16.5	-17	U	F	1.73		valid	G	GEN
OLFS06	BH	6/30/2010	10063155	000078-93-3	2-Butanone	0001	1.91	ug/kg	-11.5	-12	U	F	1.91		valid	G	GEN
OLFS06	BH	6/30/2010	10063155	000078-93-3	2-Butanone	0001	4.6	ug/kg	-6.5	-7	J	F	1.73		valid	G	GEN
OLFS06	BH	6/30/2010	10063155	000091-58-7	2-Chloronaphthalene	0001	12.6	ug/kg	-2	-7	U	F	12.6		valid	C	GEN
OLFS06	BH	6/30/2010	10063155	000091-58-7	2-Chloronaphthalene	0001	12.6	ug/kg	-12	-17	U	F	12.6		valid	C	GEN
OLFS06	BH	6/30/2010	10063155	000091-58-7	2-Chloronaphthalene	0001	14	ug/kg	-7	-12	U	F	14		valid	C	GEN
OLFS06	BH	6/30/2010	10063155	000095-57-8	2-Chlorophenol	0001	76.4	ug/kg	-2	-7	U	F	76.4		valid	C	GEN
OLFS06	BH	6/30/2010	10063155	000095-57-8	2-Chlorophenol	0001	84.6	ug/kg	-7	-12	U	F	84.6		valid	C	GEN
OLFS06	BH	6/30/2010	10063155	000095-57-8	2-Chlorophenol	0001	76.5	ug/kg	-12	-17	U	F	76.5		valid	C	GEN
OLFS06	BH	6/30/2010	10063155	000591-78-6	2-Hexanone	0001	1.73	ug/kg	-16.5	-17	U	F	1.73		valid	G	GEN
OLFS06	BH	6/30/2010	10063155	000591-78-6	2-Hexanone	0001	1.91	ug/kg	-11.5	-12	U	F	1.91		valid	G	GEN
OLFS06	BH	6/30/2010	10063155	000591-78-6	2-Hexanone	0001	1.73	ug/kg	-6.5	-7	U	F	1.73		valid	G	GEN
OLFS06	BH	6/30/2010	10063155	000091-57-6	2-Methylnaphthalene	0001	8.46	ug/kg	-7	-12	U	F	8.46		valid	C	GEN
OLFS06	BH	6/30/2010	10063155	000091-57-6	2-Methylnaphthalene	0001	7.64	ug/kg	-2	-7	U	F	7.64		valid	C	GEN
OLFS06	BH	6/30/2010	10063155	000091-57-6	2-Methylnaphthalene	0001	7.65	ug/kg	-12	-17	U	F	7.65		valid	C	GEN
OLFS06	BH	6/30/2010	10063155	000095-48-7	2-Methylphenol	0001	84.6	ug/kg	-7	-12	U	F	84.6		valid	C	GEN
OLFS06	BH	6/30/2010	10063155	000095-48-7	2-Methylphenol	0001	76.4	ug/kg	-2	-7	U	F	76.4		valid	C	GEN
OLFS06	BH	6/30/2010	10063155	000095-48-7	2-Methylphenol	0001	76.5	ug/kg	-12	-17	U	F	76.5		valid	C	GEN
OLFS06	BH	6/30/2010	10063155	000088-74-4	2-Nitroaniline	0001	76.4	ug/kg	-2	-7	U	F	76.4		valid	C	GEN
OLFS06	BH	6/30/2010	10063155	000088-74-4	2-Nitroaniline	0001	84.6	ug/kg	-7	-12	U	F	84.6		valid	C	GEN
OLFS06	BH	6/30/2010	10063155	000088-74-4	2-Nitroaniline	0001	76.5	ug/kg	-12	-17	U	F	76.5		valid	C	GEN
OLFS06	BH	6/30/2010	10063155	000088-75-5	2-Nitrophenol	0001	76.5	ug/kg	-12	-17	U	F	76.5		valid	C	GEN
OLFS06	BH	6/30/2010	10063155	000088-75-5	2-Nitrophenol	0001	84.6	ug/kg	-7	-12	U	F	84.6		valid	C	GEN
OLFS06	BH	6/30/2010	10063155	000088-75-5	2-Nitrophenol	0001	76.4	ug/kg	-2	-7	U	F	76.4		valid	C	GEN
OLFS06	BH	6/30/2010	10063155	000091-94-1	3,3'-Dichlorobenzidine	0001	127	ug/kg	-7	-12	U	F	127		valid	C	GEN
OLFS06	BH	6/30/2010	10063155	000091-94-1	3,3'-Dichlorobenzidine	0001	115	ug/kg	-12	-17	U	F	115		valid	C	GEN
OLFS06	BH	6/30/2010	10063155	000091-94-1	3,3'-Dichlorobenzidine	0001	115	ug/kg	-2	-7	U	F	115		valid	C	GEN
OLFS06	BH	6/30/2010	10063155	000099-09-2	3-Nitroaniline	0001	76.5	ug/kg	-12	-17	U	F	76.5		valid	C	GEN
OLFS06	BH	6/30/2010	10063155	000099-09-2	3-Nitroaniline	0001	84.6	ug/kg	-7	-12	U	F	84.6		valid	C	GEN
OLFS06	BH	6/30/2010	10063155	000099-09-2	3-Nitroaniline	0001	76.4	ug/kg	-2	-7	U	F	76.4		valid	C	GEN
OLFS06	BH	6/30/2010	10063155	000072-54-8	4,4'-DDD	0001	0.423	ug/kg	-7	-12	U	F	0.423		valid	C	GEN

LOCATION CODE	LOCATION TYPE	DATE SAMPLED	REQUISITION NUMBER	CAS	ANALYTE	SAMPLE ID	RESULT	UNITS	SAMPLE ELEVATION	SAMPLE BOTTOM	LAB QUALIFIERS	SAMPLE TYPE	DETECTION LIMIT	UNCER-TAINTY	DATA VALIDATION QUALIFIERS	COLLECTION_ METHOD	LAB_CODE
OLFS06	BH	6/30/2010	10063155	000072-54-8	4,4'-DDD	0001	0.383	ug/kg	-12	-17	U	F	0.383		valid	C	GEN
OLFS06	BH	6/30/2010	10063155	000072-54-8	4,4'-DDD	0001	0.383	ug/kg	-2	-7	U	F	0.383		valid	C	GEN
OLFS06	BH	6/30/2010	10063155	000072-55-9	4,4'-DDE	0001	0.383	ug/kg	-12	-17	U	F	0.383		valid	C	GEN
OLFS06	BH	6/30/2010	10063155	000072-55-9	4,4'-DDE	0001	0.383	ug/kg	-2	-7	U	F	0.383		valid	C	GEN
OLFS06	BH	6/30/2010	10063155	000072-55-9	4,4'-DDE	0001	0.423	ug/kg	-7	-12	U	F	0.423		valid	C	GEN
OLFS06	BH	6/30/2010	10063155	000050-29-3	4,4'-DDT	0001	0.383	ug/kg	-2	-7	U	F	0.383		valid	C	GEN
OLFS06	BH	6/30/2010	10063155	000050-29-3	4,4'-DDT	0001	0.423	ug/kg	-7	-12	U	F	0.423		valid	C	GEN
OLFS06	BH	6/30/2010	10063155	000050-29-3	4,4'-DDT	0001	0.383	ug/kg	-12	-17	U	F	0.383		valid	C	GEN
OLFS06	BH	6/30/2010	10063155	000534-52-1	4,6-Dinitro-2-methyl phenol	0001	76.4	ug/kg	-2	-7	U	F	76.4		valid	C	GEN
OLFS06	BH	6/30/2010	10063155	000534-52-1	4,6-Dinitro-2-methyl phenol	0001	76.5	ug/kg	-12	-17	U	F	76.5		valid	C	GEN
OLFS06	BH	6/30/2010	10063155	000534-52-1	4,6-Dinitro-2-methyl phenol	0001	84.6	ug/kg	-7	-12	U	F	84.6		valid	C	GEN
OLFS06	BH	6/30/2010	10063155	000101-55-3	4-Bromophenyl phenyl ether	0001	76.4	ug/kg	-2	-7	U	F	76.4		valid	C	GEN
OLFS06	BH	6/30/2010	10063155	000101-55-3	4-Bromophenyl phenyl ether	0001	76.5	ug/kg	-12	-17	U	F	76.5		valid	C	GEN
OLFS06	BH	6/30/2010	10063155	000101-55-3	4-Bromophenyl phenyl ether	0001	84.6	ug/kg	-7	-12	U	F	84.6		valid	C	GEN
OLFS06	BH	6/30/2010	10063155	000059-50-7	4-Chloro-3-methylphenol	0001	76.4	ug/kg	-2	-7	U	F	76.4		valid	C	GEN
OLFS06	BH	6/30/2010	10063155	000059-50-7	4-Chloro-3-methylphenol	0001	76.5	ug/kg	-12	-17	U	F	76.5		valid	C	GEN
OLFS06	BH	6/30/2010	10063155	000059-50-7	4-Chloro-3-methylphenol	0001	84.6	ug/kg	-7	-12	U	F	84.6		valid	C	GEN
OLFS06	BH	6/30/2010	10063155	000106-47-8	4-Chloroaniline	0001	84.6	ug/kg	-7	-12	U	F	84.6		valid	C	GEN
OLFS06	BH	6/30/2010	10063155	000106-47-8	4-Chloroaniline	0001	76.4	ug/kg	-2	-7	U	F	76.4		valid	C	GEN
OLFS06	BH	6/30/2010	10063155	000106-47-8	4-Chloroaniline	0001	76.5	ug/kg	-12	-17	U	F	76.5		valid	C	GEN
OLFS06	BH	6/30/2010	10063155	007005-72-3	4-Chlorophenyl phenyl ether	0001	84.6	ug/kg	-7	-12	U	F	84.6		valid	C	GEN
OLFS06	BH	6/30/2010	10063155	007005-72-3	4-Chlorophenyl phenyl ether	0001	76.4	ug/kg	-2	-7	U	F	76.4		valid	C	GEN
OLFS06	BH	6/30/2010	10063155	007005-72-3	4-Chlorophenyl phenyl ether	0001	76.5	ug/kg	-12	-17	U	F	76.5		valid	C	GEN
OLFS06	BH	6/30/2010	10063155	000108-10-1	4-Methyl-2-Pentanone	0001	1.44	ug/kg	-6.5	-7	U	F	1.44		valid	G	GEN
OLFS06	BH	6/30/2010	10063155	000108-10-1	4-Methyl-2-Pentanone	0001	1.44	ug/kg	-16.5	-17	U	F	1.44		valid	G	GEN
OLFS06	BH	6/30/2010	10063155	000108-10-1	4-Methyl-2-Pentanone	0001	1.59	ug/kg	-11.5	-12	U	F	1.59		valid	G	GEN
OLFS06	BH	6/30/2010	10063155	000100-01-6	4-Nitroaniline	0001	115	ug/kg	-12	-17	U	F	115		valid	C	GEN
OLFS06	BH	6/30/2010	10063155	000100-01-6	4-Nitroaniline	0001	115	ug/kg	-2	-7	U	F	115		valid	C	GEN
OLFS06	BH	6/30/2010	10063155	000100-01-6	4-Nitroaniline	0001	127	ug/kg	-7	-12	U	F	127		valid	C	GEN
OLFS06	BH	6/30/2010	10063155	000100-02-7	4-Nitrophenol	0001	140	ug/kg	-7	-12	U	F	140		valid	C	GEN
OLFS06	BH	6/30/2010	10063155	000100-02-7	4-Nitrophenol	0001	126	ug/kg	-2	-7	U	F	126		valid	C	GEN
OLFS06	BH	6/30/2010	10063155	000100-02-7	4-Nitrophenol	0001	126	ug/kg	-12	-17	U	F	126		valid	C	GEN
OLFS06	BH	6/30/2010	10063155	000083-32-9	Acenaphthene	0001	12.6	ug/kg	-2	-7	U	F	12.6		valid	C	GEN
OLFS06	BH	6/30/2010	10063155	000083-32-9	Acenaphthene	0001	12.6	ug/kg	-12	-17	U	F	12.6		valid	C	GEN
OLFS06	BH	6/30/2010	10063155	000083-32-9	Acenaphthene	0001	14	ug/kg	-7	-12	U	F	14		valid	C	GEN
OLFS06	BH	6/30/2010	10063155	000208-96-8	Acenaphthylene	0001	11.5	ug/kg	-12	-17	U	F	11.5		valid	C	GEN
OLFS06	BH	6/30/2010	10063155	000208-96-8	Acenaphthylene	0001	11.5	ug/kg	-2	-7	U	F	11.5		valid	C	GEN
OLFS06	BH	6/30/2010	10063155	000208-96-8	Acenaphthylene	0001	12.7	ug/kg	-7	-12	U	F	12.7		valid	C	GEN
OLFS06	BH	6/30/2010	10063155	000067-64-1	Acetone	0001	1.91	ug/kg	-16.5	-17	U	F	1.91		valid	G	GEN
OLFS06	BH	6/30/2010	10063155	000067-64-1	Acetone	0001	2.11	ug/kg	-11.5	-12	U	F	2.11		valid	G	GEN
OLFS06	BH	6/30/2010	10063155	000067-64-1	Acetone	0001	18.4	ug/kg	-6.5	-7		F	1.91		valid	G	GEN
OLFS06	BH	6/30/2010	10063155	000309-00-2	Aldrin	0001	0.212	ug/kg	-7	-12	U	F	0.212		valid	C	GEN
OLFS06	BH	6/30/2010	10063155	000309-00-2	Aldrin	0001	0.191	ug/kg	-12	-17	U	F	0.191		valid	C	GEN
OLFS06	BH	6/30/2010	10063155	000309-00-2	Aldrin	0001	0.191	ug/kg	-2	-7	U	F	0.191		valid	C	GEN
OLFS06	BH	6/30/2010	10063155	000319-84-6	alpha-BHC	0001	0.191	ug/kg	-2	-7	U	F	0.191		valid	C	GEN
OLFS06	BH	6/30/2010	10063155	000319-84-6	alpha-BHC	0001	0.212	ug/kg	-7	-12	U	F	0.212		valid	C	GEN
OLFS06	BH	6/30/2010	10063155	000319-84-6	alpha-BHC	0001	0.191	ug/kg	-12	-17	U	F	0.191		valid	C	GEN
OLFS06	BH	6/30/2010	10063155	005103-71-9	alpha-Chlordane	0001	0.212	ug/kg	-7	-12	U	F	0.212		valid	C	GEN
OLFS06	BH	6/30/2010	10063155	005103-71-9	alpha-Chlordane	0001	0.191	ug/kg	-12	-17	U	F	0.191		valid	C	GEN
OLFS06	BH	6/30/2010	10063155	005103-71-9	alpha-Chlordane	0001	0.191	ug/kg	-2	-7	U	F	0.191		valid	C	GEN
OLFS06	BH	6/30/2010	10063155	07429-90-5	Aluminum	0001	8640	mg/kg	-7	-12	*	F	18.6		J	C	GEN
OLFS06	BH	6/30/2010	10063155	07429-90-5	Aluminum	0001	7780	mg/kg	-12	-17	*	F	16.5		J	C	GEN
OLFS06	BH	6/30/2010	10063155	07429-90-5	Aluminum	0001	13000	mg/kg	-2	-7	*	F	16.9		J	C	GEN
OLFS06	BH	6/30/2010	10063155	AM-241	Americium-241	0001	0.0105	pCi/g	-2	-7	U	F	0.104	0.0354	valid	C	GEN
OLFS06	BH	6/30/2010	10063155	AM-241	Americium-241	0001	-0.02	pCi/g	-12	-17	U	F	0.0955	0.0321	valid	C	GEN
OLFS06	BH	6/30/2010	10063155	AM-241	Americium-241	0001	-0.00581	pCi/g	-7	-12	U	F	0.0931	0.0137	valid	C	GEN
OLFS06	BH	6/30/2010	10063155	000120-12-7	Anthracene	0001	7.65	ug/kg	-12	-17	U	F	7.65		valid	C	GEN
OLFS06	BH	6/30/2010	10063155	000120-12-7	Anthracene	0001	7.64	ug/kg	-2	-7	U	F	7.64		valid	C	GEN
OLFS06	BH	6/30/2010	10063155	000120-12-7	Anthracene	0001	8.46	ug/kg	-7	-12	U	F	8.46		valid	C	GEN
OLFS06	BH	6/30/2010	10063155	07440-36-0	Antimony	0001	0.349	mg/kg	-12	-17	U*	F	0.349		J	C	GEN
OLFS06	BH	6/30/2010	10063155	07440-36-0	Antimony	0001	1.12	mg/kg	-2	-7	*	F	0.334		J	C	GEN
OLFS06	BH	6/30/2010	10063155	07440-36-0	Antimony	0001	0.391	mg/kg	-7	-12	U*	F	0.391		J	C	GEN
OLFS06	BH	6/30/2010	10063155	012674-11-2	Aroclor - 1016	0001	6.37	ug/kg	-2	-7	U	F	6.37		valid	C	GEN
OLFS06	BH	6/30/2010	10063155	012674-11-2	Aroclor - 1016	0001	1.41	ug/kg	-7	-12	U	F	1.41		valid	C	GEN
OLFS06	BH	6/30/2010	10063155	012674-11-2	Aroclor - 1016	0001	1.28	ug/kg	-12	-17	U	F	1.28		valid	C	GEN

LOCATION CODE	LOCATION TYPE	DATE SAMPLED	REQUISITION NUMBER	CAS	ANALYTE	SAMPLE ID	RESULT	UNITS	SAMPLE ELEVATION	SAMPLE BOTTOM	LAB QUALIFIERS	SAMPLE TYPE	DETECTION LIMIT	UNCER-TAINTY	DATA VALIDATION QUALIFIERS	COLLECTION_ METHOD	LAB_CODE
OLFS06	BH	6/30/2010	10063155	011104-28-2	Aroclor - 1221	0001	1.28	ug/kg	-12	-17	U	F	1.28		valid	C	GEN
OLFS06	BH	6/30/2010	10063155	011104-28-2	Aroclor - 1221	0001	6.37	ug/kg	-2	-7	U	F	6.37		valid	C	GEN
OLFS06	BH	6/30/2010	10063155	011104-28-2	Aroclor - 1221	0001	1.41	ug/kg	-7	-12	U	F	1.41		valid	C	GEN
OLFS06	BH	6/30/2010	10063155	011141-16-5	Aroclor - 1232	0001	1.41	ug/kg	-7	-12	U	F	1.41		valid	C	GEN
OLFS06	BH	6/30/2010	10063155	011141-16-5	Aroclor - 1232	0001	6.37	ug/kg	-2	-7	U	F	6.37		valid	C	GEN
OLFS06	BH	6/30/2010	10063155	011141-16-5	Aroclor - 1232	0001	1.28	ug/kg	-12	-17	U	F	1.28		valid	C	GEN
OLFS06	BH	6/30/2010	10063155	053469-21-9	Aroclor - 1242	0001	1.28	ug/kg	-12	-17	U	F	1.28		valid	C	GEN
OLFS06	BH	6/30/2010	10063155	053469-21-9	Aroclor - 1242	0001	1.41	ug/kg	-7	-12	U	F	1.41		valid	C	GEN
OLFS06	BH	6/30/2010	10063155	053469-21-9	Aroclor - 1242	0001	6.37	ug/kg	-2	-7	U	F	6.37		valid	C	GEN
OLFS06	BH	6/30/2010	10063155	012672-29-6	Aroclor - 1248	0001	6.37	ug/kg	-2	-7	U	F	6.37		valid	C	GEN
OLFS06	BH	6/30/2010	10063155	012672-29-6	Aroclor - 1248	0001	1.28	ug/kg	-12	-17	U	F	1.28		valid	C	GEN
OLFS06	BH	6/30/2010	10063155	012672-29-6	Aroclor - 1248	0001	1.41	ug/kg	-7	-12	U	F	1.41		valid	C	GEN
OLFS06	BH	6/30/2010	10063155	011097-69-1	Aroclor - 1254	0001	1.28	ug/kg	-12	-17	U	F	1.28		valid	C	GEN
OLFS06	BH	6/30/2010	10063155	011097-69-1	Aroclor - 1254	0001	1.41	ug/kg	-7	-12	U	F	1.41		valid	C	GEN
OLFS06	BH	6/30/2010	10063155	011097-69-1	Aroclor - 1254	0001	6.37	ug/kg	-2	-7	U	F	6.37		valid	C	GEN
OLFS06	BH	6/30/2010	10063155	011096-82-5	Aroclor - 1260	0001	1.28	ug/kg	-12	-17	U	F	1.28		valid	C	GEN
OLFS06	BH	6/30/2010	10063155	011096-82-5	Aroclor - 1260	0001	6.37	ug/kg	-2	-7	U	F	6.37		valid	C	GEN
OLFS06	BH	6/30/2010	10063155	011096-82-5	Aroclor - 1260	0001	1.41	ug/kg	-7	-12	U	F	1.41		valid	C	GEN
OLFS06	BH	6/30/2010	10063155	07440-38-2	Arsenic	0001	7.44	mg/kg	-12	-17		F	0.22		valid	C	GEN
OLFS06	BH	6/30/2010	10063155	07440-38-2	Arsenic	0001	1.94	mg/kg	-7	-12		F	0.248		valid	C	GEN
OLFS06	BH	6/30/2010	10063155	07440-38-2	Arsenic	0001	3.71	mg/kg	-2	-7		F	0.225		valid	C	GEN
OLFS06	BH	6/30/2010	10063155	07440-39-3	Barium	0001	106	mg/kg	-2	-7		F	0.113		valid	C	GEN
OLFS06	BH	6/30/2010	10063155	07440-39-3	Barium	0001	87.4	mg/kg	-7	-12		F	0.124		valid	C	GEN
OLFS06	BH	6/30/2010	10063155	07440-39-3	Barium	0001	86.2	mg/kg	-12	-17		F	0.11		valid	C	GEN
OLFS06	BH	6/30/2010	10063155	000056-55-3	Benz(a)anthracene	0001	11.5	ug/kg	-12	-17	U	F	11.5		valid	C	GEN
OLFS06	BH	6/30/2010	10063155	000056-55-3	Benz(a)anthracene	0001	12.7	ug/kg	-7	-12	U	F	12.7		valid	C	GEN
OLFS06	BH	6/30/2010	10063155	000056-55-3	Benz(a)anthracene	0001	32.5	ug/kg	-2	-7	J	F	11.5		valid	C	GEN
OLFS06	BH	6/30/2010	10063155	000071-43-2	Benzene	0001	0.345	ug/kg	-6.5	-7	U	F	0.345		valid	G	GEN
OLFS06	BH	6/30/2010	10063155	000071-43-2	Benzene	0001	0.346	ug/kg	-16.5	-17	U	F	0.346		valid	G	GEN
OLFS06	BH	6/30/2010	10063155	000071-43-2	Benzene	0001	0.381	ug/kg	-11.5	-12	U	F	0.381		valid	G	GEN
OLFS06	BH	6/30/2010	10063155	000050-32-8	Benzo(a)pyrene	0001	12.7	ug/kg	-7	-12	U	F	12.7		valid	C	GEN
OLFS06	BH	6/30/2010	10063155	000050-32-8	Benzo(a)pyrene	0001	35.5	ug/kg	-2	-7	J	F	11.5		valid	C	GEN
OLFS06	BH	6/30/2010	10063155	000050-32-8	Benzo(a)pyrene	0001	11.5	ug/kg	-12	-17	U	F	11.5		valid	C	GEN
OLFS06	BH	6/30/2010	10063155	000205-99-2	Benzo(b)fluoranthene	0001	42	ug/kg	-2	-7		F	11.5		valid	C	GEN
OLFS06	BH	6/30/2010	10063155	000205-99-2	Benzo(b)fluoranthene	0001	11.5	ug/kg	-12	-17	U	F	11.5		valid	C	GEN
OLFS06	BH	6/30/2010	10063155	000205-99-2	Benzo(b)fluoranthene	0001	12.7	ug/kg	-7	-12	U	F	12.7		valid	C	GEN
OLFS06	BH	6/30/2010	10063155	000191-24-2	Benzo(g,h,i)Perylene	0001	12.7	ug/kg	-7	-12	U	F	12.7		valid	C	GEN
OLFS06	BH	6/30/2010	10063155	000191-24-2	Benzo(g,h,i)Perylene	0001	19.5	ug/kg	-2	-7	J	F	11.5		valid	C	GEN
OLFS06	BH	6/30/2010	10063155	000191-24-2	Benzo(g,h,i)Perylene	0001	11.5	ug/kg	-12	-17	U	F	11.5		valid	C	GEN
OLFS06	BH	6/30/2010	10063155	000207-08-9	Benzo(k)fluoranthene	0001	11.5	ug/kg	-12	-17	U	F	11.5		valid	C	GEN
OLFS06	BH	6/30/2010	10063155	000207-08-9	Benzo(k)fluoranthene	0001	12.7	ug/kg	-7	-12	U	F	12.7		valid	C	GEN
OLFS06	BH	6/30/2010	10063155	000207-08-9	Benzo(k)fluoranthene	0001	11.5	ug/kg	-2	-7	U	F	11.5		valid	C	GEN
OLFS06	BH	6/30/2010	10063155	07440-41-7	Beryllium	0001	0.66	mg/kg	-7	-12		F	0.124		valid	C	GEN
OLFS06	BH	6/30/2010	10063155	07440-41-7	Beryllium	0001	0.716	mg/kg	-2	-7		F	0.113		valid	C	GEN
OLFS06	BH	6/30/2010	10063155	07440-41-7	Beryllium	0001	0.543	mg/kg	-12	-17	B	F	0.11		valid	C	GEN
OLFS06	BH	6/30/2010	10063155	000319-85-7	beta-BHC	0001	0.191	ug/kg	-2	-7	U	F	0.191		valid	C	GEN
OLFS06	BH	6/30/2010	10063155	000319-85-7	beta-BHC	0001	0.191	ug/kg	-12	-17	U	F	0.191		valid	C	GEN
OLFS06	BH	6/30/2010	10063155	000319-85-7	beta-BHC	0001	0.212	ug/kg	-7	-12	U	F	0.212		valid	C	GEN
OLFS06	BH	6/30/2010	10063155	000111-91-1	Bis(2-chloroethoxy)methane	0001	84.6	ug/kg	-7	-12	U	F	84.6		valid	C	GEN
OLFS06	BH	6/30/2010	10063155	000111-91-1	Bis(2-chloroethoxy)methane	0001	76.4	ug/kg	-2	-7	U	F	76.4		valid	C	GEN
OLFS06	BH	6/30/2010	10063155	000111-91-1	Bis(2-chloroethoxy)methane	0001	76.5	ug/kg	-12	-17	U	F	76.5		valid	C	GEN
OLFS06	BH	6/30/2010	10063155	000111-44-4	Bis(2-chloroethyl) ether	0001	76.5	ug/kg	-12	-17	U	F	76.5		valid	C	GEN
OLFS06	BH	6/30/2010	10063155	000111-44-4	Bis(2-chloroethyl) ether	0001	76.4	ug/kg	-2	-7	U	F	76.4		valid	C	GEN
OLFS06	BH	6/30/2010	10063155	000111-44-4	Bis(2-chloroethyl) ether	0001	84.6	ug/kg	-7	-12	U	F	84.6		valid	C	GEN
OLFS06	BH	6/30/2010	10063155	000108-60-1	Bis(2-chloroisopropyl) ether	0001	76.4	ug/kg	-2	-7	U	F	76.4		valid	C	GEN
OLFS06	BH	6/30/2010	10063155	000108-60-1	Bis(2-chloroisopropyl) ether	0001	84.6	ug/kg	-7	-12	U	F	84.6		valid	C	GEN
OLFS06	BH	6/30/2010	10063155	000108-60-1	Bis(2-chloroisopropyl) ether	0001	76.5	ug/kg	-12	-17	U	F	76.5		valid	C	GEN
OLFS06	BH	6/30/2010	10063155	000117-81-7	Bis(2-ethylhexyl) phthalate	0001	76.5	ug/kg	-12	-17	U	F	76.5		valid	C	GEN
OLFS06	BH	6/30/2010	10063155	000117-81-7	Bis(2-ethylhexyl) phthalate	0001	84.6	ug/kg	-7	-12	U	F	84.6		valid	C	GEN
OLFS06	BH	6/30/2010	10063155	000117-81-7	Bis(2-ethylhexyl) phthalate	0001	76.4	ug/kg	-2	-7	U	F	76.4		valid	C	GEN
OLFS06	BH	6/30/2010	10063155	000075-27-4	Bromodichloromethane	0001	0.346	ug/kg	-16.5	-17	U	F	0.346		valid	G	GEN
OLFS06	BH	6/30/2010	10063155	000075-27-4	Bromodichloromethane	0001	0.345	ug/kg	-6.5	-7	U	F	0.345		valid	G	GEN
OLFS06	BH	6/30/2010	10063155	000075-27-4	Bromodichloromethane	0001	0.381	ug/kg	-11.5	-12	U	F	0.381		valid	G	GEN
OLFS06	BH	6/30/2010	10063155	000075-25-2	Bromoform	0001	0.346	ug/kg	-16.5	-17	U	F	0.346		valid	G	GEN
OLFS06	BH	6/30/2010	10063155	000075-25-2	Bromoform	0001	0.345	ug/kg	-6.5	-7	U	F	0.345		valid	G	GEN

LOCATION CODE	LOCATION TYPE	DATE SAMPLED	REQUISITION NUMBER	CAS	ANALYTE	SAMPLE ID	RESULT	UNITS	SAMPLE ELEVATION	SAMPLE BOTTOM	LAB QUALIFIERS	SAMPLE TYPE	DETECTION LIMIT	UNCER-TAINTY	DATA VALIDATION QUALIFIERS	COLLECTION_ METHOD	LAB_CODE
OLFS06	BH	6/30/2010	10063155	000075-25-2	Bromoform	0001	0.381	ug/kg	-11.5	-12	U	F	0.381		valid	G	GEN
OLFS06	BH	6/30/2010	10063155	000074-83-9	Bromomethane	0001	0.346	ug/kg	-16.5	-17	U	F	0.346		valid	G	GEN
OLFS06	BH	6/30/2010	10063155	000074-83-9	Bromomethane	0001	0.345	ug/kg	-6.5	-7	U	F	0.345		valid	G	GEN
OLFS06	BH	6/30/2010	10063155	000074-83-9	Bromomethane	0001	0.381	ug/kg	-11.5	-12	U	F	0.381		valid	G	GEN
OLFS06	BH	6/30/2010	10063155	000085-68-7	Butyl benzyl phthalate	0001	76.5	ug/kg	-12	-17	U	F	76.5		valid	C	GEN
OLFS06	BH	6/30/2010	10063155	000085-68-7	Butyl benzyl phthalate	0001	76.4	ug/kg	-2	-7	U	F	76.4		valid	C	GEN
OLFS06	BH	6/30/2010	10063155	000085-68-7	Butyl benzyl phthalate	0001	84.6	ug/kg	-7	-12	U	F	84.6		valid	C	GEN
OLFS06	BH	6/30/2010	10063155	07440-43-9	Cadmium	0001	0.431	mg/kg	-12	-17		F	0.022		valid	C	GEN
OLFS06	BH	6/30/2010	10063155	07440-43-9	Cadmium	0001	0.171	mg/kg	-7	-12	B	F	0.0248		valid	C	GEN
OLFS06	BH	6/30/2010	10063155	07440-43-9	Cadmium	0001	0.257	mg/kg	-2	-7		F	0.0225		valid	C	GEN
OLFS06	BH	6/30/2010	10063155	07440-70-2	Calcium	0001	4600	mg/kg	-7	-12	*	F	40.9		J	C	GEN
OLFS06	BH	6/30/2010	10063155	07440-70-2	Calcium	0001	4050	mg/kg	-12	-17	*	F	36.3		J	C	GEN
OLFS06	BH	6/30/2010	10063155	07440-70-2	Calcium	0001	3450	mg/kg	-2	-7	*	F	37.2		J	C	GEN
OLFS06	BH	6/30/2010	10063155	000086-74-8	Carbazole	0001	11.5	ug/kg	-12	-17	U	F	11.5		valid	C	GEN
OLFS06	BH	6/30/2010	10063155	000086-74-8	Carbazole	0001	12.7	ug/kg	-7	-12	U	F	12.7		valid	C	GEN
OLFS06	BH	6/30/2010	10063155	000086-74-8	Carbazole	0001	11.5	ug/kg	-2	-7	U	F	11.5		valid	C	GEN
OLFS06	BH	6/30/2010	10063155	000075-15-0	Carbon Disulfide	0001	1.44	ug/kg	-16.5	-17	U	F	1.44		valid	G	GEN
OLFS06	BH	6/30/2010	10063155	000075-15-0	Carbon Disulfide	0001	1.59	ug/kg	-11.5	-12	U	F	1.59		valid	G	GEN
OLFS06	BH	6/30/2010	10063155	000075-15-0	Carbon Disulfide	0001	1.44	ug/kg	-6.5	-7	U	F	1.44		valid	G	GEN
OLFS06	BH	6/30/2010	10063155	000056-23-5	Carbon tetrachloride	0001	0.381	ug/kg	-11.5	-12	U	F	0.381		valid	G	GEN
OLFS06	BH	6/30/2010	10063155	000056-23-5	Carbon tetrachloride	0001	0.345	ug/kg	-6.5	-7	U	F	0.345		valid	G	GEN
OLFS06	BH	6/30/2010	10063155	000056-23-5	Carbon tetrachloride	0001	0.346	ug/kg	-16.5	-17	U	F	0.346		valid	G	GEN
OLFS06	BH	6/30/2010	10063155	000108-90-7	Chlorobenzene	0001	0.381	ug/kg	-11.5	-12	U	F	0.381		valid	G	GEN
OLFS06	BH	6/30/2010	10063155	000108-90-7	Chlorobenzene	0001	0.346	ug/kg	-16.5	-17	U	F	0.346		valid	G	GEN
OLFS06	BH	6/30/2010	10063155	000108-90-7	Chlorobenzene	0001	0.345	ug/kg	-6.5	-7	U	F	0.345		valid	G	GEN
OLFS06	BH	6/30/2010	10063155	000124-48-1	Chlorodibromomethane	0001	0.345	ug/kg	-6.5	-7	U	F	0.345		valid	G	GEN
OLFS06	BH	6/30/2010	10063155	000124-48-1	Chlorodibromomethane	0001	0.346	ug/kg	-16.5	-17	U	F	0.346		valid	G	GEN
OLFS06	BH	6/30/2010	10063155	000124-48-1	Chlorodibromomethane	0001	0.381	ug/kg	-11.5	-12	U	F	0.381		valid	G	GEN
OLFS06	BH	6/30/2010	10063155	000075-00-3	Chloroethane	0001	0.345	ug/kg	-6.5	-7	U	F	0.345		valid	G	GEN
OLFS06	BH	6/30/2010	10063155	000075-00-3	Chloroethane	0001	0.346	ug/kg	-16.5	-17	U	F	0.346		valid	G	GEN
OLFS06	BH	6/30/2010	10063155	000075-00-3	Chloroethane	0001	0.381	ug/kg	-11.5	-12	U	F	0.381		valid	G	GEN
OLFS06	BH	6/30/2010	10063155	000067-66-3	Chloroform	0001	0.346	ug/kg	-16.5	-17	U	F	0.346		valid	G	GEN
OLFS06	BH	6/30/2010	10063155	000067-66-3	Chloroform	0001	0.381	ug/kg	-11.5	-12	U	F	0.381		valid	G	GEN
OLFS06	BH	6/30/2010	10063155	000067-66-3	Chloroform	0001	0.345	ug/kg	-6.5	-7	U	F	0.345		valid	G	GEN
OLFS06	BH	6/30/2010	10063155	000074-87-3	Chloromethane	0001	0.381	ug/kg	-11.5	-12	U	F	0.381		valid	G	GEN
OLFS06	BH	6/30/2010	10063155	000074-87-3	Chloromethane	0001	0.345	ug/kg	-6.5	-7	U	F	0.345		valid	G	GEN
OLFS06	BH	6/30/2010	10063155	000074-87-3	Chloromethane	0001	0.346	ug/kg	-16.5	-17	U	F	0.346		valid	G	GEN
OLFS06	BH	6/30/2010	10063155	07440-47-3	Chromium	0001	9.01	mg/kg	-7	-12	*N	F	1.24		J	C	GEN
OLFS06	BH	6/30/2010	10063155	07440-47-3	Chromium	0001	9.16	mg/kg	-12	-17	*N	F	1.1		J	C	GEN
OLFS06	BH	6/30/2010	10063155	07440-47-3	Chromium	0001	14	mg/kg	-2	-7	*N	F	1.13		J	C	GEN
OLFS06	BH	6/30/2010	10063155	000218-01-9	Chrysene	0001	11.5	ug/kg	-12	-17	U	F	11.5		valid	C	GEN
OLFS06	BH	6/30/2010	10063155	000218-01-9	Chrysene	0001	24.8	ug/kg	-2	-7	J	F	11.5		valid	C	GEN
OLFS06	BH	6/30/2010	10063155	000218-01-9	Chrysene	0001	12.7	ug/kg	-7	-12	U	F	12.7		valid	C	GEN
OLFS06	BH	6/30/2010	10063155	010061-01-5	cis-1,3-Dichloropropene	0001	0.345	ug/kg	-6.5	-7	U	F	0.345		valid	G	GEN
OLFS06	BH	6/30/2010	10063155	010061-01-5	cis-1,3-Dichloropropene	0001	0.346	ug/kg	-16.5	-17	U	F	0.346		valid	G	GEN
OLFS06	BH	6/30/2010	10063155	010061-01-5	cis-1,3-Dichloropropene	0001	0.381	ug/kg	-11.5	-12	U	F	0.381		valid	G	GEN
OLFS06	BH	6/30/2010	10063155	07440-48-4	Cobalt	0001	8.2	mg/kg	-12	-17	*N	F	0.33		J	C	GEN
OLFS06	BH	6/30/2010	10063155	07440-48-4	Cobalt	0001	2.32	mg/kg	-7	-12	*N	F	0.372		J	C	GEN
OLFS06	BH	6/30/2010	10063155	07440-48-4	Cobalt	0001	6.13	mg/kg	-2	-7	*N	F	0.338		J	C	GEN
OLFS06	BH	6/30/2010	10063155	07440-50-8	Copper	0001	8.47	mg/kg	-7	-12	N	F	0.409		J	C	GEN
OLFS06	BH	6/30/2010	10063155	07440-50-8	Copper	0001	12.5	mg/kg	-2	-7	N	F	0.372		J	C	GEN
OLFS06	BH	6/30/2010	10063155	07440-50-8	Copper	0001	16.9	mg/kg	-12	-17	N	F	0.363		J	C	GEN
OLFS06	BH	6/30/2010	10063155	000319-86-8	delta-BHC	0001	0.191	ug/kg	-2	-7	U	F	0.191		valid	C	GEN
OLFS06	BH	6/30/2010	10063155	000319-86-8	delta-BHC	0001	0.191	ug/kg	-12	-17	U	F	0.191		valid	C	GEN
OLFS06	BH	6/30/2010	10063155	000319-86-8	delta-BHC	0001	0.212	ug/kg	-7	-12	U	F	0.212		valid	C	GEN
OLFS06	BH	6/30/2010	10063155	000053-70-3	Dibenz(a,h)anthracene	0001	11.5	ug/kg	-2	-7	U	F	11.5		valid	C	GEN
OLFS06	BH	6/30/2010	10063155	000053-70-3	Dibenz(a,h)anthracene	0001	11.5	ug/kg	-12	-17	U	F	11.5		valid	C	GEN
OLFS06	BH	6/30/2010	10063155	000053-70-3	Dibenz(a,h)anthracene	0001	12.7	ug/kg	-7	-12	U	F	12.7		valid	C	GEN
OLFS06	BH	6/30/2010	10063155	000132-64-9	Dibenzofuran	0001	76.4	ug/kg	-2	-7	U	F	76.4		valid	C	GEN
OLFS06	BH	6/30/2010	10063155	000132-64-9	Dibenzofuran	0001	84.6	ug/kg	-7	-12	U	F	84.6		valid	C	GEN
OLFS06	BH	6/30/2010	10063155	000132-64-9	Dibenzofuran	0001	76.5	ug/kg	-12	-17	U	F	76.5		valid	C	GEN
OLFS06	BH	6/30/2010	10063155	000060-57-1	Dieldrin	0001	0.423	ug/kg	-7	-12	U	F	0.423		valid	C	GEN
OLFS06	BH	6/30/2010	10063155	000060-57-1	Dieldrin	0001	0.383	ug/kg	-12	-17	U	F	0.383		valid	C	GEN
OLFS06	BH	6/30/2010	10063155	000060-57-1	Dieldrin	0001	0.383	ug/kg	-2	-7	U	F	0.383		valid	C	GEN
OLFS06	BH	6/30/2010	10063155	000084-66-2	Diethyl phthalate	0001	84.6	ug/kg	-7	-12	U	F	84.6		valid	C	GEN

LOCATION CODE	LOCATION TYPE	DATE SAMPLED	REQUISITION NUMBER	CAS	ANALYTE	SAMPLE ID	RESULT	UNITS	SAMPLE ELEVATION	SAMPLE BOTTOM	LAB QUALIFIERS	SAMPLE TYPE	DETECTION LIMIT	UNCER-TAINTY	DATA VALIDATION QUALIFIERS	COLLECTION_ METHOD	LAB_CODE
OLFS06	BH	6/30/2010	10063155	000084-66-2	Diethyl phthalate	0001	76.4	ug/kg	-2	-7	U	F	76.4		valid	C	GEN
OLFS06	BH	6/30/2010	10063155	000084-66-2	Diethyl phthalate	0001	76.5	ug/kg	-12	-17	U	F	76.5		valid	C	GEN
OLFS06	BH	6/30/2010	10063155	000131-11-3	Dimethyl phthalate	0001	76.5	ug/kg	-12	-17	U	F	76.5		valid	C	GEN
OLFS06	BH	6/30/2010	10063155	000131-11-3	Dimethyl phthalate	0001	84.6	ug/kg	-7	-12	U	F	84.6		valid	C	GEN
OLFS06	BH	6/30/2010	10063155	000131-11-3	Dimethyl phthalate	0001	76.4	ug/kg	-2	-7	U	F	76.4		valid	C	GEN
OLFS06	BH	6/30/2010	10063155	000084-74-2	Di-n-butyl phthalate	0001	84.6	ug/kg	-7	-12	U	F	84.6		valid	C	GEN
OLFS06	BH	6/30/2010	10063155	000084-74-2	Di-n-butyl phthalate	0001	76.5	ug/kg	-12	-17	U	F	76.5		valid	C	GEN
OLFS06	BH	6/30/2010	10063155	000084-74-2	Di-n-butyl phthalate	0001	76.4	ug/kg	-2	-7	U	F	76.4		valid	C	GEN
OLFS06	BH	6/30/2010	10063155	000117-84-0	Di-n-octyl phthalate	0001	76.4	ug/kg	-2	-7	U	F	76.4		valid	C	GEN
OLFS06	BH	6/30/2010	10063155	000117-84-0	Di-n-octyl phthalate	0001	84.6	ug/kg	-7	-12	U	F	84.6		valid	C	GEN
OLFS06	BH	6/30/2010	10063155	000117-84-0	Di-n-octyl phthalate	0001	76.5	ug/kg	-12	-17	U	F	76.5		valid	C	GEN
OLFS06	BH	6/30/2010	10063155	000122-39-4	Diphenylamine	0001	84.6	ug/kg	-7	-12	U	F	84.6		valid	C	GEN
OLFS06	BH	6/30/2010	10063155	000122-39-4	Diphenylamine	0001	76.4	ug/kg	-2	-7	U	F	76.4		valid	C	GEN
OLFS06	BH	6/30/2010	10063155	000122-39-4	Diphenylamine	0001	76.5	ug/kg	-12	-17	U	F	76.5		valid	C	GEN
OLFS06	BH	6/30/2010	10063155	000959-98-8	Endosulfan I	0001	0.191	ug/kg	-2	-7	U	F	0.191		valid	C	GEN
OLFS06	BH	6/30/2010	10063155	000959-98-8	Endosulfan I	0001	0.191	ug/kg	-12	-17	U	F	0.191		valid	C	GEN
OLFS06	BH	6/30/2010	10063155	000959-98-8	Endosulfan I	0001	0.212	ug/kg	-7	-12	U	F	0.212		valid	C	GEN
OLFS06	BH	6/30/2010	10063155	033213-65-9	Endosulfan II	0001	0.383	ug/kg	-2	-7	U	F	0.383		valid	C	GEN
OLFS06	BH	6/30/2010	10063155	033213-65-9	Endosulfan II	0001	0.423	ug/kg	-7	-12	U	F	0.423		valid	C	GEN
OLFS06	BH	6/30/2010	10063155	033213-65-9	Endosulfan II	0001	0.383	ug/kg	-12	-17	U	F	0.383		valid	C	GEN
OLFS06	BH	6/30/2010	10063155	001031-07-8	Endosulfan sulfate	0001	0.383	ug/kg	-12	-17	U	F	0.383		valid	C	GEN
OLFS06	BH	6/30/2010	10063155	001031-07-8	Endosulfan sulfate	0001	0.423	ug/kg	-7	-12	U	F	0.423		valid	C	GEN
OLFS06	BH	6/30/2010	10063155	001031-07-8	Endosulfan sulfate	0001	0.383	ug/kg	-2	-7	U	F	0.383		valid	C	GEN
OLFS06	BH	6/30/2010	10063155	000072-20-8	Endrin	0001	0.383	ug/kg	-2	-7	U	F	0.383		valid	C	GEN
OLFS06	BH	6/30/2010	10063155	000072-20-8	Endrin	0001	0.383	ug/kg	-12	-17	U	F	0.383		valid	C	GEN
OLFS06	BH	6/30/2010	10063155	000072-20-8	Endrin	0001	0.423	ug/kg	-7	-12	U	F	0.423		valid	C	GEN
OLFS06	BH	6/30/2010	10063155	007421-93-4	Endrin aldehyde	0001	0.383	ug/kg	-2	-7	U	F	0.383		valid	C	GEN
OLFS06	BH	6/30/2010	10063155	007421-93-4	Endrin aldehyde	0001	0.423	ug/kg	-7	-12	U	F	0.423		valid	C	GEN
OLFS06	BH	6/30/2010	10063155	007421-93-4	Endrin aldehyde	0001	0.383	ug/kg	-12	-17	U	F	0.383		valid	C	GEN
OLFS06	BH	6/30/2010	10063155	053494-70-5	Endrin ketone	0001	0.383	ug/kg	-2	-7	U	F	0.383		valid	C	GEN
OLFS06	BH	6/30/2010	10063155	053494-70-5	Endrin ketone	0001	0.423	ug/kg	-7	-12	U	F	0.423		valid	C	GEN
OLFS06	BH	6/30/2010	10063155	053494-70-5	Endrin ketone	0001	0.383	ug/kg	-12	-17	U	F	0.383		valid	C	GEN
OLFS06	BH	6/30/2010	10063155	000100-41-4	Ethylbenzene	0001	0.346	ug/kg	-16.5	-17	U	F	0.346		valid	G	GEN
OLFS06	BH	6/30/2010	10063155	000100-41-4	Ethylbenzene	0001	0.345	ug/kg	-6.5	-7	U	F	0.345		valid	G	GEN
OLFS06	BH	6/30/2010	10063155	000100-41-4	Ethylbenzene	0001	0.381	ug/kg	-11.5	-12	U	F	0.381		valid	G	GEN
OLFS06	BH	6/30/2010	10063155	000206-44-0	Fluoranthene	0001	11.5	ug/kg	-12	-17	U	F	11.5		valid	C	GEN
OLFS06	BH	6/30/2010	10063155	000206-44-0	Fluoranthene	0001	12.7	ug/kg	-7	-12	U	F	12.7		valid	C	GEN
OLFS06	BH	6/30/2010	10063155	000206-44-0	Fluoranthene	0001	45.1	ug/kg	-2	-7		F	11.5		valid	C	GEN
OLFS06	BH	6/30/2010	10063155	000086-73-7	Fluorene	0001	11.5	ug/kg	-12	-17	U	F	11.5		valid	C	GEN
OLFS06	BH	6/30/2010	10063155	000086-73-7	Fluorene	0001	11.5	ug/kg	-2	-7	U	F	11.5		valid	C	GEN
OLFS06	BH	6/30/2010	10063155	000086-73-7	Fluorene	0001	12.7	ug/kg	-7	-12	U	F	12.7		valid	C	GEN
OLFS06	BH	6/30/2010	10063155	000058-89-9	gamma-BHC (Lindane)	0001	0.191	ug/kg	-2	-7	U	F	0.191		valid	C	GEN
OLFS06	BH	6/30/2010	10063155	000058-89-9	gamma-BHC (Lindane)	0001	0.212	ug/kg	-7	-12	U	F	0.212		valid	C	GEN
OLFS06	BH	6/30/2010	10063155	000058-89-9	gamma-BHC (Lindane)	0001	0.191	ug/kg	-12	-17	U	F	0.191		valid	C	GEN
OLFS06	BH	6/30/2010	10063155	005103-74-2	gamma-Chlordane	0001	0.191	ug/kg	-12	-17	U	F	0.191		valid	C	GEN
OLFS06	BH	6/30/2010	10063155	005103-74-2	gamma-Chlordane	0001	0.191	ug/kg	-2	-7	U	F	0.191		valid	C	GEN
OLFS06	BH	6/30/2010	10063155	005103-74-2	gamma-Chlordane	0001	0.212	ug/kg	-7	-12	U	F	0.212		valid	C	GEN
OLFS06	BH	6/30/2010	10063155	000076-44-8	Heptachlor	0001	0.191	ug/kg	-12	-17	U	F	0.191		valid	C	GEN
OLFS06	BH	6/30/2010	10063155	000076-44-8	Heptachlor	0001	0.212	ug/kg	-7	-12	U	F	0.212		valid	C	GEN
OLFS06	BH	6/30/2010	10063155	000076-44-8	Heptachlor	0001	0.191	ug/kg	-2	-7	U	F	0.191		valid	C	GEN
OLFS06	BH	6/30/2010	10063155	001024-57-3	Heptachlor epoxide	0001	0.239	ug/kg	-2	-7	U	F	0.239		valid	C	GEN
OLFS06	BH	6/30/2010	10063155	001024-57-3	Heptachlor epoxide	0001	0.239	ug/kg	-12	-17	U	F	0.239		valid	C	GEN
OLFS06	BH	6/30/2010	10063155	001024-57-3	Heptachlor epoxide	0001	0.264	ug/kg	-7	-12	U	F	0.264		valid	C	GEN
OLFS06	BH	6/30/2010	10063155	000118-74-1	Hexachlorobenzene	0001	76.4	ug/kg	-2	-7	U	F	76.4		valid	C	GEN
OLFS06	BH	6/30/2010	10063155	000118-74-1	Hexachlorobenzene	0001	84.6	ug/kg	-7	-12	U	F	84.6		valid	C	GEN
OLFS06	BH	6/30/2010	10063155	000118-74-1	Hexachlorobenzene	0001	76.5	ug/kg	-12	-17	U	F	76.5		valid	C	GEN
OLFS06	BH	6/30/2010	10063155	000087-68-3	Hexachlorobutadiene	0001	76.4	ug/kg	-2	-7	U	F	76.4		valid	C	GEN
OLFS06	BH	6/30/2010	10063155	000087-68-3	Hexachlorobutadiene	0001	84.6	ug/kg	-7	-12	U	F	84.6		valid	C	GEN
OLFS06	BH	6/30/2010	10063155	000087-68-3	Hexachlorobutadiene	0001	76.5	ug/kg	-12	-17	U	F	76.5		valid	C	GEN
OLFS06	BH	6/30/2010	10063155	000077-47-4	Hexachlorocyclopentadiene	0001	76.4	ug/kg	-2	-7	U	F	76.4		valid	C	GEN
OLFS06	BH	6/30/2010	10063155	000077-47-4	Hexachlorocyclopentadiene	0001	84.6	ug/kg	-7	-12	U	F	84.6		valid	C	GEN
OLFS06	BH	6/30/2010	10063155	000077-47-4	Hexachlorocyclopentadiene	0001	76.5	ug/kg	-12	-17	U	F	76.5		valid	C	GEN
OLFS06	BH	6/30/2010	10063155	000067-72-1	Hexachloroethane	0001	84.6	ug/kg	-7	-12	U	F	84.6		valid	C	GEN
OLFS06	BH	6/30/2010	10063155	000067-72-1	Hexachloroethane	0001	76.4	ug/kg	-2	-7	U	F	76.4		valid	C	GEN
OLFS06	BH	6/30/2010	10063155	000067-72-1	Hexachloroethane	0001	76.5	ug/kg	-12	-17	U	F	76.5		valid	C	GEN

LOCATION CODE	LOCATION TYPE	DATE SAMPLED	REQUISITION NUMBER	CAS	ANALYTE	SAMPLE ID	RESULT	UNITS	SAMPLE ELEVATION	SAMPLE BOTTOM	LAB QUALIFIERS	SAMPLE TYPE	DETECTION LIMIT	UNCER-TAINTY	DATA VALIDATION QUALIFIERS	COLLECTION_ METHOD	LAB_CODE
OLFS06	BH	6/30/2010	10063155	000193-39-5	Indeno(1,2,3-cd)pyrene	0001	11.5	ug/kg	-12	-17	U	F	11.5		valid	C	GEN
OLFS06	BH	6/30/2010	10063155	000193-39-5	Indeno(1,2,3-cd)pyrene	0001	20.6	ug/kg	-2	-7	J	F	11.5		valid	C	GEN
OLFS06	BH	6/30/2010	10063155	000193-39-5	Indeno(1,2,3-cd)pyrene	0001	12.7	ug/kg	-7	-12	U	F	12.7		valid	C	GEN
OLFS06	BH	6/30/2010	10063155	07439-89-6	Iron	0001	8640	mg/kg	-12	-17		F	27.5		J	C	GEN
OLFS06	BH	6/30/2010	10063155	07439-89-6	Iron	0001	8840	mg/kg	-7	-12		F	31		J	C	GEN
OLFS06	BH	6/30/2010	10063155	07439-89-6	Iron	0001	13200	mg/kg	-2	-7		F	28.2		J	C	GEN
OLFS06	BH	6/30/2010	10063155	000078-59-1	Isophorone	0001	76.5	ug/kg	-12	-17	U	F	76.5		valid	C	GEN
OLFS06	BH	6/30/2010	10063155	000078-59-1	Isophorone	0001	76.4	ug/kg	-2	-7	U	F	76.4		valid	C	GEN
OLFS06	BH	6/30/2010	10063155	000078-59-1	Isophorone	0001	84.6	ug/kg	-7	-12	U	F	84.6		valid	C	GEN
OLFS06	BH	6/30/2010	10063155	07439-92-1	Lead	0001	11.6	mg/kg	-2	-7		F	0.113		valid	C	GEN
OLFS06	BH	6/30/2010	10063155	07439-92-1	Lead	0001	10.8	mg/kg	-7	-12		F	0.124		valid	C	GEN
OLFS06	BH	6/30/2010	10063155	07439-92-1	Lead	0001	13.1	mg/kg	-12	-17		F	0.11		valid	C	GEN
OLFS06	BH	6/30/2010	10063155	07439-93-2	Lithium	0001	3.43	mg/kg	-7	-12	BN	F	2.48		J	C	GEN
OLFS06	BH	6/30/2010	10063155	07439-93-2	Lithium	0001	6.11	mg/kg	-12	-17	BN	F	2.2		J	C	GEN
OLFS06	BH	6/30/2010	10063155	07439-93-2	Lithium	0001	9.17	mg/kg	-2	-7	BN	F	2.25		J	C	GEN
OLFS06	BH	6/30/2010	10063155	065794-96-9	m+p Methylphenol	0001	115	ug/kg	-2	-7	U	F	115		valid	C	GEN
OLFS06	BH	6/30/2010	10063155	065794-96-9	m+p Methylphenol	0001	115	ug/kg	-12	-17	U	F	115		valid	C	GEN
OLFS06	BH	6/30/2010	10063155	065794-96-9	m+p Methylphenol	0001	127	ug/kg	-7	-12	U	F	127		valid	C	GEN
OLFS06	BH	6/30/2010	10063155	07439-95-4	Magnesium	0001	1900	mg/kg	-7	-12		F	9.29		valid	C	GEN
OLFS06	BH	6/30/2010	10063155	07439-95-4	Magnesium	0001	2320	mg/kg	-2	-7		F	8.45		valid	C	GEN
OLFS06	BH	6/30/2010	10063155	07439-95-4	Magnesium	0001	2320	mg/kg	-12	-17		F	8.26		valid	C	GEN
OLFS06	BH	6/30/2010	10063155	07439-96-5	Manganese	0001	238	mg/kg	-2	-7	*	F	1.13		J	C	GEN
OLFS06	BH	6/30/2010	10063155	07439-96-5	Manganese	0001	46.3	mg/kg	-12	-17	*	F	1.1		J	C	GEN
OLFS06	BH	6/30/2010	10063155	07439-96-5	Manganese	0001	21	mg/kg	-7	-12	*	F	1.24		J	C	GEN
OLFS06	BH	6/30/2010	10063155	07439-97-6	Mercury	0001	0.0314	mg/kg	-2	-7	B*EN	F	0.00391		J	C	GEN
OLFS06	BH	6/30/2010	10063155	07439-97-6	Mercury	0001	0.0538	mg/kg	-7	-12	B*EN	F	0.00494		J	C	GEN
OLFS06	BH	6/30/2010	10063155	07439-97-6	Mercury	0001	0.0371	mg/kg	-12	-17	B*EN	F	0.00437		J	C	GEN
OLFS06	BH	6/30/2010	10063155	000072-43-5	Methoxychlor	0001	1.91	ug/kg	-2	-7	U	F	1.91		valid	C	GEN
OLFS06	BH	6/30/2010	10063155	000072-43-5	Methoxychlor	0001	2.12	ug/kg	-7	-12	U	F	2.12		valid	C	GEN
OLFS06	BH	6/30/2010	10063155	000072-43-5	Methoxychlor	0001	1.91	ug/kg	-12	-17	U	F	1.91		valid	C	GEN
OLFS06	BH	6/30/2010	10063155	000075-09-2	Methylene chloride	0001	2.3	ug/kg	-6.5	-7	U	F	2.3		valid	G	GEN
OLFS06	BH	6/30/2010	10063155	000075-09-2	Methylene chloride	0001	2.3	ug/kg	-16.5	-17	U	F	2.3		valid	G	GEN
OLFS06	BH	6/30/2010	10063155	000075-09-2	Methylene chloride	0001	2.54	ug/kg	-11.5	-12	U	F	2.54		valid	G	GEN
OLFS06	BH	6/30/2010	10063155	07439-98-7	Molybdenum	0001	0.161	mg/kg	-7	-12	B*N	F	0.0743		J	C	GEN
OLFS06	BH	6/30/2010	10063155	07439-98-7	Molybdenum	0001	0.467	mg/kg	-12	-17	*N	F	0.0661		J	C	GEN
OLFS06	BH	6/30/2010	10063155	07439-98-7	Molybdenum	0001	0.552	mg/kg	-2	-7	*N	F	0.0676		J	C	GEN
OLFS06	BH	6/30/2010	10063155	000091-20-3	Naphthalene	0001	12.7	ug/kg	-7	-12	U	F	12.7		valid	C	GEN
OLFS06	BH	6/30/2010	10063155	000091-20-3	Naphthalene	0001	11.5	ug/kg	-2	-7	U	F	11.5		valid	C	GEN
OLFS06	BH	6/30/2010	10063155	000091-20-3	Naphthalene	0001	11.5	ug/kg	-12	-17	U	F	11.5		valid	C	GEN
OLFS06	BH	6/30/2010	10063155	07440-02-0	Nickel	0001	12	mg/kg	-2	-7	N	F	0.563		valid	C	GEN
OLFS06	BH	6/30/2010	10063155	07440-02-0	Nickel	0001	7.96	mg/kg	-7	-12	N	F	0.619		valid	C	GEN
OLFS06	BH	6/30/2010	10063155	07440-02-0	Nickel	0001	19.1	mg/kg	-12	-17	N	F	0.551		valid	C	GEN
OLFS06	BH	6/30/2010	10063155	000098-95-3	Nitrobenzene	0001	76.5	ug/kg	-12	-17	U	F	76.5		valid	C	GEN
OLFS06	BH	6/30/2010	10063155	000098-95-3	Nitrobenzene	0001	76.4	ug/kg	-2	-7	U	F	76.4		valid	C	GEN
OLFS06	BH	6/30/2010	10063155	000098-95-3	Nitrobenzene	0001	84.6	ug/kg	-7	-12	U	F	84.6		valid	C	GEN
OLFS06	BH	6/30/2010	10063155	000621-64-7	N-Nitrosodi-n-propylamine	0001	76.5	ug/kg	-12	-17	U	F	76.5		valid	C	GEN
OLFS06	BH	6/30/2010	10063155	000621-64-7	N-Nitrosodi-n-propylamine	0001	76.4	ug/kg	-2	-7	U	F	76.4		valid	C	GEN
OLFS06	BH	6/30/2010	10063155	000621-64-7	N-Nitrosodi-n-propylamine	0001	84.6	ug/kg	-7	-12	U	F	84.6		valid	C	GEN
OLFS06	BH	6/30/2010	10063155	000087-86-5	Pentachlorophenol	0001	106	ug/kg	-7	-12	U	F	106		valid	C	GEN
OLFS06	BH	6/30/2010	10063155	000087-86-5	Pentachlorophenol	0001	95.6	ug/kg	-12	-17	U	F	95.6		valid	C	GEN
OLFS06	BH	6/30/2010	10063155	000087-86-5	Pentachlorophenol	0001	95.5	ug/kg	-2	-7	U	F	95.5		valid	C	GEN
OLFS06	BH	6/30/2010	10063155	000085-01-8	Phenanthrene	0001	12.7	ug/kg	-7	-12	U	F	12.7		valid	C	GEN
OLFS06	BH	6/30/2010	10063155	000085-01-8	Phenanthrene	0001	11.5	ug/kg	-12	-17	U	F	11.5		valid	C	GEN
OLFS06	BH	6/30/2010	10063155	000085-01-8	Phenanthrene	0001	18.3	ug/kg	-2	-7	J	F	11.5		valid	C	GEN
OLFS06	BH	6/30/2010	10063155	000108-95-2	Phenol	0001	84.6	ug/kg	-7	-12	U	F	84.6		valid	C	GEN
OLFS06	BH	6/30/2010	10063155	000108-95-2	Phenol	0001	76.5	ug/kg	-12	-17	U	F	76.5		valid	C	GEN
OLFS06	BH	6/30/2010	10063155	000108-95-2	Phenol	0001	76.4	ug/kg	-2	-7	U	F	76.4		valid	C	GEN
OLFS06	BH	6/30/2010	10063155	PU-239,240	Plutonium-239, 240	0001	-0.0326	pCi/g	-12	-17	U	F	0.106	0.0505	valid	C	GEN
OLFS06	BH	6/30/2010	10063155	PU-239,240	Plutonium-239, 240	0001	-0.00943	pCi/g	-2	-7	U	F	0.122	0.0613	valid	C	GEN
OLFS06	BH	6/30/2010	10063155	PU-239,240	Plutonium-239, 240	0001	0	pCi/g	-7	-12	U	F	0.105	0.0388	valid	C	GEN
OLFS06	BH	6/30/2010	10063155	07440-09-7	Potassium	0001	1820	mg/kg	-2	-7	N	F	90.1		J	C	GEN
OLFS06	BH	6/30/2010	10063155	07440-09-7	Potassium	0001	692	mg/kg	-7	-12	N	F	99.1		J	C	GEN
OLFS06	BH	6/30/2010	10063155	07440-09-7	Potassium	0001	1000	mg/kg	-12	-17	N	F	88.1		J	C	GEN
OLFS06	BH	6/30/2010	10063155	000129-00-0	Pyrene	0001	11.5	ug/kg	-12	-17	U	F	11.5		valid	C	GEN
OLFS06	BH	6/30/2010	10063155	000129-00-0	Pyrene	0001	40.9	ug/kg	-2	-7		F	11.5		valid	C	GEN

LOCATION CODE	LOCATION TYPE	DATE SAMPLED	REQUISITION NUMBER	CAS	ANALYTE	SAMPLE ID	RESULT	UNITS	SAMPLE ELEVATION	SAMPLE BOTTOM	LAB QUALIFIERS	SAMPLE TYPE	DETECTION LIMIT	UNCER-TAINTY	DATA VALIDATION QUALIFIERS	COLLECTION_ METHOD	LAB_CODE
OLFS06	BH	6/30/2010	10063155	000129-00-0	Pyrene	0001	12.7	ug/kg	-7	-12	U	F	12.7		valid	C	GEN
OLFS06	BH	6/30/2010	10063155	07782-49-2	Selenium	0001	0.551	mg/kg	-12	-17	U	F	0.551		valid	C	GEN
OLFS06	BH	6/30/2010	10063155	07782-49-2	Selenium	0001	0.619	mg/kg	-7	-12	U	F	0.619		valid	C	GEN
OLFS06	BH	6/30/2010	10063155	07782-49-2	Selenium	0001	0.563	mg/kg	-2	-7	U	F	0.563		valid	C	GEN
OLFS06	BH	6/30/2010	10063155	07440-22-4	Silver	0001	0.158	mg/kg	-7	-12	B*	F	0.118		J	C	GEN
OLFS06	BH	6/30/2010	10063155	07440-22-4	Silver	0001	0.404	mg/kg	-2	-7	B*	F	0.101		J	C	GEN
OLFS06	BH	6/30/2010	10063155	07440-22-4	Silver	0001	0.23	mg/kg	-12	-17	B*	F	0.106		J	C	GEN
OLFS06	BH	6/30/2010	10063155	07440-23-5	Sodium	0001	99.1	mg/kg	-7	-12	U	F	99.1		valid	C	GEN
OLFS06	BH	6/30/2010	10063155	07440-23-5	Sodium	0001	88.1	mg/kg	-12	-17	U	F	88.1		valid	C	GEN
OLFS06	BH	6/30/2010	10063155	07440-23-5	Sodium	0001	90.1	mg/kg	-2	-7	U	F	90.1		valid	C	GEN
OLFS06	BH	6/30/2010	10063155	07440-24-6	Strontium	0001	23.2	mg/kg	-2	-7	*N	F	2.25		J	C	GEN
OLFS06	BH	6/30/2010	10063155	07440-24-6	Strontium	0001	33.6	mg/kg	-7	-12	*N	F	2.48		J	C	GEN
OLFS06	BH	6/30/2010	10063155	07440-24-6	Strontium	0001	43.2	mg/kg	-12	-17	*N	F	2.2		J	C	GEN
OLFS06	BH	6/30/2010	10063155	000100-42-5	Styrene	0001	0.345	ug/kg	-6.5	-7	U	F	0.345		valid	G	GEN
OLFS06	BH	6/30/2010	10063155	000100-42-5	Styrene	0001	0.381	ug/kg	-11.5	-12	U	F	0.381		valid	G	GEN
OLFS06	BH	6/30/2010	10063155	000100-42-5	Styrene	0001	0.346	ug/kg	-16.5	-17	U	F	0.346		valid	G	GEN
OLFS06	BH	6/30/2010	10063155	000127-18-4	Tetrachloroethene	0001	0.346	ug/kg	-16.5	-17	U	F	0.346		valid	G	GEN
OLFS06	BH	6/30/2010	10063155	000127-18-4	Tetrachloroethene	0001	0.381	ug/kg	-11.5	-12	U	F	0.381		valid	G	GEN
OLFS06	BH	6/30/2010	10063155	000127-18-4	Tetrachloroethene	0001	0.345	ug/kg	-6.5	-7	U	F	0.345		valid	G	GEN
OLFS06	BH	6/30/2010	10063155	07440-28-0	Thallium	0001	0.138	mg/kg	-2	-7	B	F	0.0676		valid	C	GEN
OLFS06	BH	6/30/2010	10063155	07440-28-0	Thallium	0001	0.24	mg/kg	-12	-17		F	0.0661		valid	C	GEN
OLFS06	BH	6/30/2010	10063155	07440-28-0	Thallium	0001	0.139	mg/kg	-7	-12	B	F	0.0743		valid	C	GEN
OLFS06	BH	6/30/2010	10063155	07440-31-5	Tin	0001	0.304	mg/kg	-2	-7	U	F	0.304		valid	C	GEN
OLFS06	BH	6/30/2010	10063155	07440-31-5	Tin	0001	0.318	mg/kg	-12	-17	U	F	0.318		valid	C	GEN
OLFS06	BH	6/30/2010	10063155	07440-31-5	Tin	0001	0.355	mg/kg	-7	-12	U	F	0.355		valid	C	GEN
OLFS06	BH	6/30/2010	10063155	000108-88-3	Toluene	0001	0.345	ug/kg	-6.5	-7	U	F	0.345		valid	G	GEN
OLFS06	BH	6/30/2010	10063155	000108-88-3	Toluene	0001	0.346	ug/kg	-16.5	-17	U	F	0.346		valid	G	GEN
OLFS06	BH	6/30/2010	10063155	000108-88-3	Toluene	0001	0.381	ug/kg	-11.5	-12	U	F	0.381		valid	G	GEN
OLFS06	BH	6/30/2010	10063155	000540-59-0	Total 1,2-Dichloroethene	0001	0.345	ug/kg	-6.5	-7	U	F	0.345		valid	G	GEN
OLFS06	BH	6/30/2010	10063155	000540-59-0	Total 1,2-Dichloroethene	0001	0.346	ug/kg	-16.5	-17	U	F	0.346		valid	G	GEN
OLFS06	BH	6/30/2010	10063155	000540-59-0	Total 1,2-Dichloroethene	0001	0.381	ug/kg	-11.5	-12	U	F	0.381		valid	G	GEN
OLFS06	BH	6/30/2010	10063155	001330-20-7	Total Xylenes	0001	0.346	ug/kg	-16.5	-17	U	F	0.346		valid	G	GEN
OLFS06	BH	6/30/2010	10063155	001330-20-7	Total Xylenes	0001	0.345	ug/kg	-6.5	-7	U	F	0.345		valid	G	GEN
OLFS06	BH	6/30/2010	10063155	001330-20-7	Total Xylenes	0001	0.381	ug/kg	-11.5	-12	U	F	0.381		valid	G	GEN
OLFS06	BH	6/30/2010	10063155	008001-35-2	Toxaphene	0001	6.38	ug/kg	-12	-17	U	F	6.38		valid	C	GEN
OLFS06	BH	6/30/2010	10063155	008001-35-2	Toxaphene	0001	7.05	ug/kg	-7	-12	U	F	7.05		valid	C	GEN
OLFS06	BH	6/30/2010	10063155	008001-35-2	Toxaphene	0001	6.37	ug/kg	-2	-7	U	F	6.37		valid	C	GEN
OLFS06	BH	6/30/2010	10063155	010061-02-6	trans-1,3-dichloropropene	0001	0.345	ug/kg	-6.5	-7	U	F	0.345		valid	G	GEN
OLFS06	BH	6/30/2010	10063155	010061-02-6	trans-1,3-dichloropropene	0001	0.346	ug/kg	-16.5	-17	U	F	0.346		valid	G	GEN
OLFS06	BH	6/30/2010	10063155	010061-02-6	trans-1,3-dichloropropene	0001	0.381	ug/kg	-11.5	-12	U	F	0.381		valid	G	GEN
OLFS06	BH	6/30/2010	10063155	000079-01-6	Trichloroethene	0001	0.599	ug/kg	-16.5	-17	J	F	0.38		valid	G	GEN
OLFS06	BH	6/30/2010	10063155	000079-01-6	Trichloroethene	0001	0.38	ug/kg	-6.5	-7	U	F	0.38		valid	G	GEN
OLFS06	BH	6/30/2010	10063155	000079-01-6	Trichloroethene	0001	0.419	ug/kg	-11.5	-12	U	F	0.419		valid	G	GEN
OLFS06	BH	6/30/2010	10063155	07440-61-1	Uranium	0001	0.849	mg/kg	-7	-12		F	0.0164		valid	C	GEN
OLFS06	BH	6/30/2010	10063155	07440-61-1	Uranium	0001	1.28	mg/kg	-2	-7		F	0.0149		valid	C	GEN
OLFS06	BH	6/30/2010	10063155	07440-61-1	Uranium	0001	1.03	mg/kg	-12	-17		F	0.0145		valid	C	GEN
OLFS06	BH	6/30/2010	10063155	U-234	Uranium-234	0001	1.13	pCi/g	-2	-7		F	0.385	0.346	J	C	GEN
OLFS06	BH	6/30/2010	10063155	U-234	Uranium-234	0001	0.927	pCi/g	-7	-12		F	0.352	0.299	J	C	GEN
OLFS06	BH	6/30/2010	10063155	U-234	Uranium-234	0001	0.874	pCi/g	-12	-17		F	0.466	0.338	J	C	GEN
OLFS06	BH	6/30/2010	10063155	U-235+236	Uranium-235/236	0001	0.113	pCi/g	-7	-12	U	F	0.235	0.118	valid	C	GEN
OLFS06	BH	6/30/2010	10063155	U-235+236	Uranium-235/236	0001	0.123	pCi/g	-2	-7	U	F	0.257	0.146	valid	C	GEN
OLFS06	BH	6/30/2010	10063155	U-235+236	Uranium-235/236	0001	0	pCi/g	-12	-17	U	F	0.311	0.117	valid	C	GEN
OLFS06	BH	6/30/2010	10063155	U-238	Uranium-238	0001	1.2	pCi/g	-7	-12		F	0.251	0.342	valid	C	GEN
OLFS06	BH	6/30/2010	10063155	U-238	Uranium-238	0001	0.894	pCi/g	-12	-17		F	0.332	0.322	J	C	GEN
OLFS06	BH	6/30/2010	10063155	U-238	Uranium-238	0001	1.44	pCi/g	-2	-7		F	0.275	0.402	valid	C	GEN
OLFS06	BH	6/30/2010	10063155	07440-62-2	Vanadium	0001	29.2	mg/kg	-2	-7	N	F	2.25		J	C	GEN
OLFS06	BH	6/30/2010	10063155	07440-62-2	Vanadium	0001	14.7	mg/kg	-7	-12	N	F	2.48		J	C	GEN
OLFS06	BH	6/30/2010	10063155	07440-62-2	Vanadium	0001	12.8	mg/kg	-12	-17	N	F	2.2		J	C	GEN
OLFS06	BH	6/30/2010	10063155	000075-01-4	Vinyl chloride	0001	0.381	ug/kg	-11.5	-12	U	F	0.381		valid	G	GEN
OLFS06	BH	6/30/2010	10063155	000075-01-4	Vinyl chloride	0001	0.346	ug/kg	-16.5	-17	U	F	0.346		valid	G	GEN
OLFS06	BH	6/30/2010	10063155	000075-01-4	Vinyl chloride	0001	0.345	ug/kg	-6.5	-7	U	F	0.345		valid	G	GEN
OLFS06	BH	6/30/2010	10063155	07440-66-6	Zinc	0001	44	mg/kg	-2	-7	N	F	0.45		J	C	GEN
OLFS06	BH	6/30/2010	10063155	07440-66-6	Zinc	0001	63.3	mg/kg	-12	-17	N	F	0.44		J	C	GEN
OLFS06	BH	6/30/2010	10063155	07440-66-6	Zinc	0001	35.5	mg/kg	-7	-12	N	F	0.496		J	C	GEN
OLFS07	BH	6/30/2010	10063155	000071-55-6	1,1,1-Trichloroethane	0001	0.343	ug/kg	-21.5	-22	U	F	0.343		valid	G	GEN

LOCATION CODE	LOCATION TYPE	DATE SAMPLED	REQUISITION NUMBER	CAS	ANALYTE	SAMPLE ID	RESULT	UNITS	SAMPLE ELEVATION	SAMPLE BOTTOM	LAB QUALIFIERS	SAMPLE TYPE	DETECTION LIMIT	UNCER-TAINTY	DATA VALIDATION QUALIFIERS	COLLECTION_ METHOD	LAB_CODE
OLFS07	BH	6/30/2010	10063155	000071-55-6	1,1,1-Trichloroethane	0001	0.376	ug/kg	-26.5	-27	U	F	0.376		valid	G	GEN
OLFS07	BH	6/30/2010	10063155	000071-55-6	1,1,1-Trichloroethane	0001	0.317	ug/kg	-16.5	-17	U	F	0.317		valid	G	GEN
OLFS07	BH	6/30/2010	10063155	000071-55-6	1,1,1-Trichloroethane	0001	0.319	ug/kg	-6.5	-7	U	F	0.319		valid	G	GEN
OLFS07	BH	6/30/2010	10063155	000071-55-6	1,1,1-Trichloroethane	0001	0.33	ug/kg	-11.5	-12	U	F	0.33		valid	G	GEN
OLFS07	BH	6/30/2010	10063155	000071-55-6	1,1,1-Trichloroethane	0002	0.373	ug/kg	-26.5	-27	U	D	0.373		valid	G	GEN
OLFS07	BH	6/30/2010	10063155	000079-34-5	1,1,2,2-Tetrachloroethane	0001	0.319	ug/kg	-6.5	-7	U	F	0.319		valid	G	GEN
OLFS07	BH	6/30/2010	10063155	000079-34-5	1,1,2,2-Tetrachloroethane	0001	0.317	ug/kg	-16.5	-17	U	F	0.317		valid	G	GEN
OLFS07	BH	6/30/2010	10063155	000079-34-5	1,1,2,2-Tetrachloroethane	0001	0.376	ug/kg	-26.5	-27	U	F	0.376		valid	G	GEN
OLFS07	BH	6/30/2010	10063155	000079-34-5	1,1,2,2-Tetrachloroethane	0001	0.343	ug/kg	-21.5	-22	U	F	0.343		valid	G	GEN
OLFS07	BH	6/30/2010	10063155	000079-34-5	1,1,2,2-Tetrachloroethane	0001	0.33	ug/kg	-11.5	-12	U	F	0.33		valid	G	GEN
OLFS07	BH	6/30/2010	10063155	000079-34-5	1,1,2,2-Tetrachloroethane	0002	0.373	ug/kg	-26.5	-27	U	D	0.373		valid	G	GEN
OLFS07	BH	6/30/2010	10063155	000079-00-5	1,1,2-Trichloroethane	0001	0.343	ug/kg	-21.5	-22	U	F	0.343		valid	G	GEN
OLFS07	BH	6/30/2010	10063155	000079-00-5	1,1,2-Trichloroethane	0001	0.33	ug/kg	-11.5	-12	U	F	0.33		valid	G	GEN
OLFS07	BH	6/30/2010	10063155	000079-00-5	1,1,2-Trichloroethane	0001	0.317	ug/kg	-16.5	-17	U	F	0.317		valid	G	GEN
OLFS07	BH	6/30/2010	10063155	000079-00-5	1,1,2-Trichloroethane	0001	0.319	ug/kg	-6.5	-7	U	F	0.319		valid	G	GEN
OLFS07	BH	6/30/2010	10063155	000079-00-5	1,1,2-Trichloroethane	0001	0.376	ug/kg	-26.5	-27	U	F	0.376		valid	G	GEN
OLFS07	BH	6/30/2010	10063155	000079-00-5	1,1,2-Trichloroethane	0002	0.373	ug/kg	-26.5	-27	U	D	0.373		valid	G	GEN
OLFS07	BH	6/30/2010	10063155	000075-34-3	1,1-Dichloroethane	0001	0.376	ug/kg	-26.5	-27	U	F	0.376		valid	G	GEN
OLFS07	BH	6/30/2010	10063155	000075-34-3	1,1-Dichloroethane	0001	0.33	ug/kg	-11.5	-12	U	F	0.33		valid	G	GEN
OLFS07	BH	6/30/2010	10063155	000075-34-3	1,1-Dichloroethane	0001	0.319	ug/kg	-6.5	-7	U	F	0.319		valid	G	GEN
OLFS07	BH	6/30/2010	10063155	000075-34-3	1,1-Dichloroethane	0001	0.343	ug/kg	-21.5	-22	U	F	0.343		valid	G	GEN
OLFS07	BH	6/30/2010	10063155	000075-34-3	1,1-Dichloroethane	0001	0.317	ug/kg	-16.5	-17	U	F	0.317		valid	G	GEN
OLFS07	BH	6/30/2010	10063155	000075-34-3	1,1-Dichloroethane	0002	0.373	ug/kg	-26.5	-27	U	D	0.373		valid	G	GEN
OLFS07	BH	6/30/2010	10063155	000075-35-4	1,1-Dichloroethene	0001	0.343	ug/kg	-21.5	-22	U	F	0.343		valid	G	GEN
OLFS07	BH	6/30/2010	10063155	000075-35-4	1,1-Dichloroethene	0001	0.317	ug/kg	-16.5	-17	U	F	0.317		valid	G	GEN
OLFS07	BH	6/30/2010	10063155	000075-35-4	1,1-Dichloroethene	0001	0.319	ug/kg	-6.5	-7	U	F	0.319		valid	G	GEN
OLFS07	BH	6/30/2010	10063155	000075-35-4	1,1-Dichloroethene	0001	0.33	ug/kg	-11.5	-12	U	F	0.33		valid	G	GEN
OLFS07	BH	6/30/2010	10063155	000075-35-4	1,1-Dichloroethene	0001	0.376	ug/kg	-26.5	-27	U	F	0.376		valid	G	GEN
OLFS07	BH	6/30/2010	10063155	000075-35-4	1,1-Dichloroethene	0002	0.373	ug/kg	-26.5	-27	U	D	0.373		valid	G	GEN
OLFS07	BH	6/30/2010	10063155	000120-82-1	1,2,4-Trichlorobenzene	0001	72.9	ug/kg	-11.5	-12	U	F	72.9		valid	G	GEN
OLFS07	BH	6/30/2010	10063155	000120-82-1	1,2,4-Trichlorobenzene	0001	70.7	ug/kg	-2	-7	U	F	70.7		valid	C	GEN
OLFS07	BH	6/30/2010	10063155	000120-82-1	1,2,4-Trichlorobenzene	0001	76.1	ug/kg	-17	-22	U	F	76.1		valid	C	GEN
OLFS07	BH	6/30/2010	10063155	000120-82-1	1,2,4-Trichlorobenzene	0001	83.3	ug/kg	-22	-27	U	F	83.3		valid	C	GEN
OLFS07	BH	6/30/2010	10063155	000120-82-1	1,2,4-Trichlorobenzene	0002	82.5	ug/kg	-22	-27	U	D	82.5		valid	C	GEN
OLFS07	BH	6/30/2010	10063155	000095-50-1	1,2-Dichlorobenzene	0001	70.7	ug/kg	-2	-7	U	F	70.7		valid	C	GEN
OLFS07	BH	6/30/2010	10063155	000095-50-1	1,2-Dichlorobenzene	0001	76.1	ug/kg	-17	-22	U	F	76.1		valid	C	GEN
OLFS07	BH	6/30/2010	10063155	000095-50-1	1,2-Dichlorobenzene	0001	72.9	ug/kg	-11.5	-12	U	F	72.9		valid	G	GEN
OLFS07	BH	6/30/2010	10063155	000095-50-1	1,2-Dichlorobenzene	0001	83.3	ug/kg	-22	-27	U	F	83.3		valid	C	GEN
OLFS07	BH	6/30/2010	10063155	000095-50-1	1,2-Dichlorobenzene	0002	82.5	ug/kg	-22	-27	U	D	82.5		valid	C	GEN
OLFS07	BH	6/30/2010	10063155	000107-06-2	1,2-Dichloroethane	0001	0.33	ug/kg	-11.5	-12	U	F	0.33		valid	G	GEN
OLFS07	BH	6/30/2010	10063155	000107-06-2	1,2-Dichloroethane	0001	0.319	ug/kg	-6.5	-7	U	F	0.319		valid	G	GEN
OLFS07	BH	6/30/2010	10063155	000107-06-2	1,2-Dichloroethane	0001	0.376	ug/kg	-26.5	-27	U	F	0.376		valid	G	GEN
OLFS07	BH	6/30/2010	10063155	000107-06-2	1,2-Dichloroethane	0001	0.343	ug/kg	-21.5	-22	U	F	0.343		valid	G	GEN
OLFS07	BH	6/30/2010	10063155	000107-06-2	1,2-Dichloroethane	0001	0.317	ug/kg	-16.5	-17	U	F	0.317		valid	G	GEN
OLFS07	BH	6/30/2010	10063155	000107-06-2	1,2-Dichloroethane	0002	0.373	ug/kg	-26.5	-27	U	D	0.373		valid	G	GEN
OLFS07	BH	6/30/2010	10063155	000078-87-5	1,2-Dichloropropane	0001	0.317	ug/kg	-16.5	-17	U	F	0.317		valid	G	GEN
OLFS07	BH	6/30/2010	10063155	000078-87-5	1,2-Dichloropropane	0001	0.343	ug/kg	-21.5	-22	U	F	0.343		valid	G	GEN
OLFS07	BH	6/30/2010	10063155	000078-87-5	1,2-Dichloropropane	0001	0.319	ug/kg	-6.5	-7	U	F	0.319		valid	G	GEN
OLFS07	BH	6/30/2010	10063155	000078-87-5	1,2-Dichloropropane	0001	0.33	ug/kg	-11.5	-12	U	F	0.33		valid	G	GEN
OLFS07	BH	6/30/2010	10063155	000078-87-5	1,2-Dichloropropane	0001	0.376	ug/kg	-26.5	-27	U	F	0.376		valid	G	GEN
OLFS07	BH	6/30/2010	10063155	000078-87-5	1,2-Dichloropropane	0002	0.373	ug/kg	-26.5	-27	U	D	0.373		valid	G	GEN
OLFS07	BH	6/30/2010	10063155	000541-73-1	1,3-Dichlorobenzene	0001	76.1	ug/kg	-17	-22	U	F	76.1		valid	C	GEN
OLFS07	BH	6/30/2010	10063155	000541-73-1	1,3-Dichlorobenzene	0001	72.9	ug/kg	-11.5	-12	U	F	72.9		valid	G	GEN
OLFS07	BH	6/30/2010	10063155	000541-73-1	1,3-Dichlorobenzene	0001	83.3	ug/kg	-22	-27	U	F	83.3		valid	C	GEN
OLFS07	BH	6/30/2010	10063155	000541-73-1	1,3-Dichlorobenzene	0001	70.7	ug/kg	-2	-7	U	F	70.7		valid	C	GEN
OLFS07	BH	6/30/2010	10063155	000541-73-1	1,3-Dichlorobenzene	0002	82.5	ug/kg	-22	-27	U	D	82.5		valid	C	GEN
OLFS07	BH	6/30/2010	10063155	000106-46-7	1,4-Dichlorobenzene	0001	70.7	ug/kg	-2	-7	U	F	70.7		valid	C	GEN
OLFS07	BH	6/30/2010	10063155	000106-46-7	1,4-Dichlorobenzene	0001	76.1	ug/kg	-17	-22	U	F	76.1		valid	C	GEN
OLFS07	BH	6/30/2010	10063155	000106-46-7	1,4-Dichlorobenzene	0001	72.9	ug/kg	-11.5	-12	U	F	72.9		valid	G	GEN
OLFS07	BH	6/30/2010	10063155	000106-46-7	1,4-Dichlorobenzene	0001	83.3	ug/kg	-22	-27	U	F	83.3		valid	C	GEN
OLFS07	BH	6/30/2010	10063155	000106-46-7	1,4-Dichlorobenzene	0002	82.5	ug/kg	-22	-27	U	D	82.5		valid	C	GEN
OLFS07	BH	6/30/2010	10063155	000105-67-9	2, 4-Dimethylphenol	0001	133	ug/kg	-17	-22	U	F	133		valid	C	GEN
OLFS07	BH	6/30/2010	10063155	000105-67-9	2, 4-Dimethylphenol	0001	146	ug/kg	-22	-27	U	F	146		valid	C	GEN
OLFS07	BH	6/30/2010	10063155	000105-67-9	2, 4-Dimethylphenol	0001	128	ug/kg	-11.5	-12	U	F	128		valid	G	GEN
OLFS07	BH	6/30/2010	10063155	000105-67-9	2, 4-Dimethylphenol	0001	124	ug/kg	-2	-7	U	F	124		valid	C	GEN

LOCATION CODE	LOCATION TYPE	DATE SAMPLED	REQUISITION NUMBER	CAS	ANALYTE	SAMPLE ID	RESULT	UNITS	SAMPLE ELEVATION	SAMPLE BOTTOM	LAB QUALIFIERS	SAMPLE TYPE	DETECTION LIMIT	UNCER-TAINTY	DATA VALIDATION QUALIFIERS	COLLECTION_ METHOD	LAB_CODE
OLFS07	BH	6/30/2010	10063155	000105-67-9	2, 4-Dimethylphenol	0002	144	ug/kg	-22	-27	U	D	144		valid	C	GEN
OLFS07	BH	6/30/2010	10063155	000095-95-4	2,4,5-Trichlorophenol	0001	76.1	ug/kg	-17	-22	U	F	76.1		valid	C	GEN
OLFS07	BH	6/30/2010	10063155	000095-95-4	2,4,5-Trichlorophenol	0001	72.9	ug/kg	-11.5	-12	U	F	72.9		valid	G	GEN
OLFS07	BH	6/30/2010	10063155	000095-95-4	2,4,5-Trichlorophenol	0001	83.3	ug/kg	-22	-27	U	F	83.3		valid	C	GEN
OLFS07	BH	6/30/2010	10063155	000095-95-4	2,4,5-Trichlorophenol	0001	70.7	ug/kg	-2	-7	U	F	70.7		valid	C	GEN
OLFS07	BH	6/30/2010	10063155	000095-95-4	2,4,5-Trichlorophenol	0002	82.5	ug/kg	-22	-27	U	D	82.5		valid	C	GEN
OLFS07	BH	6/30/2010	10063155	000088-06-2	2,4,6-Trichlorophenol	0001	83.3	ug/kg	-22	-27	U	F	83.3		valid	C	GEN
OLFS07	BH	6/30/2010	10063155	000088-06-2	2,4,6-Trichlorophenol	0001	72.9	ug/kg	-11.5	-12	U	F	72.9		valid	G	GEN
OLFS07	BH	6/30/2010	10063155	000088-06-2	2,4,6-Trichlorophenol	0001	70.7	ug/kg	-2	-7	U	F	70.7		valid	C	GEN
OLFS07	BH	6/30/2010	10063155	000088-06-2	2,4,6-Trichlorophenol	0001	76.1	ug/kg	-17	-22	U	F	76.1		valid	C	GEN
OLFS07	BH	6/30/2010	10063155	000088-06-2	2,4,6-Trichlorophenol	0002	82.5	ug/kg	-22	-27	U	D	82.5		valid	C	GEN
OLFS07	BH	6/30/2010	10063155	000120-83-2	2,4-Dichlorophenol	0001	83.3	ug/kg	-22	-27	U	F	83.3		valid	C	GEN
OLFS07	BH	6/30/2010	10063155	000120-83-2	2,4-Dichlorophenol	0001	76.1	ug/kg	-17	-22	U	F	76.1		valid	C	GEN
OLFS07	BH	6/30/2010	10063155	000120-83-2	2,4-Dichlorophenol	0001	70.7	ug/kg	-2	-7	U	F	70.7		valid	C	GEN
OLFS07	BH	6/30/2010	10063155	000120-83-2	2,4-Dichlorophenol	0001	72.9	ug/kg	-11.5	-12	U	F	72.9		valid	G	GEN
OLFS07	BH	6/30/2010	10063155	000120-83-2	2,4-Dichlorophenol	0002	82.5	ug/kg	-22	-27	U	D	82.5		valid	C	GEN
OLFS07	BH	6/30/2010	10063155	000051-28-5	2,4-Dinitrophenol	0001	134	ug/kg	-2	-7	U	F	134		valid	C	GEN
OLFS07	BH	6/30/2010	10063155	000051-28-5	2,4-Dinitrophenol	0001	139	ug/kg	-11.5	-12	U	F	139		valid	G	GEN
OLFS07	BH	6/30/2010	10063155	000051-28-5	2,4-Dinitrophenol	0001	158	ug/kg	-22	-27	U	F	158		valid	C	GEN
OLFS07	BH	6/30/2010	10063155	000051-28-5	2,4-Dinitrophenol	0001	145	ug/kg	-17	-22	U	F	145		valid	C	GEN
OLFS07	BH	6/30/2010	10063155	000051-28-5	2,4-Dinitrophenol	0002	157	ug/kg	-22	-27	U	D	157		valid	C	GEN
OLFS07	BH	6/30/2010	10063155	000121-14-2	2,4-Dinitrotoluene	0001	41.6	ug/kg	-22	-27	U	F	41.6		valid	C	GEN
OLFS07	BH	6/30/2010	10063155	000121-14-2	2,4-Dinitrotoluene	0001	36.5	ug/kg	-11.5	-12	U	F	36.5		valid	G	GEN
OLFS07	BH	6/30/2010	10063155	000121-14-2	2,4-Dinitrotoluene	0001	35.4	ug/kg	-2	-7	U	F	35.4		valid	C	GEN
OLFS07	BH	6/30/2010	10063155	000121-14-2	2,4-Dinitrotoluene	0001	38.1	ug/kg	-17	-22	U	F	38.1		valid	C	GEN
OLFS07	BH	6/30/2010	10063155	000121-14-2	2,4-Dinitrotoluene	0002	41.3	ug/kg	-22	-27	U	D	41.3		valid	C	GEN
OLFS07	BH	6/30/2010	10063155	000606-20-2	2,6-Dinitrotoluene	0001	36.5	ug/kg	-11.5	-12	U	F	36.5		valid	G	GEN
OLFS07	BH	6/30/2010	10063155	000606-20-2	2,6-Dinitrotoluene	0001	35.4	ug/kg	-2	-7	U	F	35.4		valid	C	GEN
OLFS07	BH	6/30/2010	10063155	000606-20-2	2,6-Dinitrotoluene	0001	41.6	ug/kg	-22	-27	U	F	41.6		valid	C	GEN
OLFS07	BH	6/30/2010	10063155	000606-20-2	2,6-Dinitrotoluene	0001	38.1	ug/kg	-17	-22	U	F	38.1		valid	C	GEN
OLFS07	BH	6/30/2010	10063155	000606-20-2	2,6-Dinitrotoluene	0002	41.3	ug/kg	-22	-27	U	D	41.3		valid	C	GEN
OLFS07	BH	6/30/2010	10063155	000078-93-3	2-Butanone	0001	1.72	ug/kg	-21.5	-22	U	F	1.72		valid	G	GEN
OLFS07	BH	6/30/2010	10063155	000078-93-3	2-Butanone	0001	1.58	ug/kg	-16.5	-17	U	F	1.58		valid	G	GEN
OLFS07	BH	6/30/2010	10063155	000078-93-3	2-Butanone	0001	1.65	ug/kg	-11.5	-12	U	F	1.65		valid	G	GEN
OLFS07	BH	6/30/2010	10063155	000078-93-3	2-Butanone	0001	1.59	ug/kg	-6.5	-7	U	F	1.59		valid	G	GEN
OLFS07	BH	6/30/2010	10063155	000078-93-3	2-Butanone	0001	1.88	ug/kg	-26.5	-27	U	F	1.88		valid	G	GEN
OLFS07	BH	6/30/2010	10063155	000078-93-3	2-Butanone	0002	1.86	ug/kg	-26.5	-27	U	D	1.86		valid	G	GEN
OLFS07	BH	6/30/2010	10063155	000091-58-7	2-Chloronaphthalene	0001	13.7	ug/kg	-22	-27	U	F	13.7		valid	C	GEN
OLFS07	BH	6/30/2010	10063155	000091-58-7	2-Chloronaphthalene	0001	12.6	ug/kg	-17	-22	U	F	12.6		valid	C	GEN
OLFS07	BH	6/30/2010	10063155	000091-58-7	2-Chloronaphthalene	0001	12	ug/kg	-11.5	-12	U	F	12		valid	G	GEN
OLFS07	BH	6/30/2010	10063155	000091-58-7	2-Chloronaphthalene	0001	11.7	ug/kg	-2	-7	U	F	11.7		valid	C	GEN
OLFS07	BH	6/30/2010	10063155	000091-58-7	2-Chloronaphthalene	0002	13.6	ug/kg	-22	-27	U	D	13.6		valid	C	GEN
OLFS07	BH	6/30/2010	10063155	000095-57-8	2-Chlorophenol	0001	76.1	ug/kg	-17	-22	U	F	76.1		valid	C	GEN
OLFS07	BH	6/30/2010	10063155	000095-57-8	2-Chlorophenol	0001	70.7	ug/kg	-2	-7	U	F	70.7		valid	C	GEN
OLFS07	BH	6/30/2010	10063155	000095-57-8	2-Chlorophenol	0001	83.3	ug/kg	-22	-27	U	F	83.3		valid	C	GEN
OLFS07	BH	6/30/2010	10063155	000095-57-8	2-Chlorophenol	0001	72.9	ug/kg	-11.5	-12	U	F	72.9		valid	G	GEN
OLFS07	BH	6/30/2010	10063155	000095-57-8	2-Chlorophenol	0002	82.5	ug/kg	-22	-27	U	D	82.5		valid	C	GEN
OLFS07	BH	6/30/2010	10063155	000591-78-6	2-Hexanone	0001	1.65	ug/kg	-11.5	-12	U	F	1.65		valid	G	GEN
OLFS07	BH	6/30/2010	10063155	000591-78-6	2-Hexanone	0001	1.72	ug/kg	-21.5	-22	U	F	1.72		valid	G	GEN
OLFS07	BH	6/30/2010	10063155	000591-78-6	2-Hexanone	0001	1.58	ug/kg	-16.5	-17	U	F	1.58		valid	G	GEN
OLFS07	BH	6/30/2010	10063155	000591-78-6	2-Hexanone	0001	1.88	ug/kg	-26.5	-27	U	F	1.88		valid	G	GEN
OLFS07	BH	6/30/2010	10063155	000591-78-6	2-Hexanone	0001	1.59	ug/kg	-6.5	-7	U	F	1.59		valid	G	GEN
OLFS07	BH	6/30/2010	10063155	000591-78-6	2-Hexanone	0002	1.86	ug/kg	-26.5	-27	U	D	1.86		valid	G	GEN
OLFS07	BH	6/30/2010	10063155	000091-57-6	2-Methylnaphthalene	0001	7.07	ug/kg	-2	-7	U	F	7.07		valid	C	GEN
OLFS07	BH	6/30/2010	10063155	000091-57-6	2-Methylnaphthalene	0001	8.33	ug/kg	-22	-27	U	F	8.33		valid	C	GEN
OLFS07	BH	6/30/2010	10063155	000091-57-6	2-Methylnaphthalene	0001	223	ug/kg	-17	-22		F	7.61		valid	C	GEN
OLFS07	BH	6/30/2010	10063155	000091-57-6	2-Methylnaphthalene	0001	209	ug/kg	-11.5	-12		F	7.29		valid	G	GEN
OLFS07	BH	6/30/2010	10063155	000091-57-6	2-Methylnaphthalene	0002	13.3	ug/kg	-22	-27	J	D	8.25		valid	C	GEN
OLFS07	BH	6/30/2010	10063155	000095-48-7	2-Methylphenol	0001	76.1	ug/kg	-17	-22	U	F	76.1		valid	C	GEN
OLFS07	BH	6/30/2010	10063155	000095-48-7	2-Methylphenol	0001	70.7	ug/kg	-2	-7	U	F	70.7		valid	C	GEN
OLFS07	BH	6/30/2010	10063155	000095-48-7	2-Methylphenol	0001	72.9	ug/kg	-11.5	-12	U	F	72.9		valid	G	GEN
OLFS07	BH	6/30/2010	10063155	000095-48-7	2-Methylphenol	0001	83.3	ug/kg	-22	-27	U	F	83.3		valid	C	GEN
OLFS07	BH	6/30/2010	10063155	000095-48-7	2-Methylphenol	0002	82.5	ug/kg	-22	-27	U	D	82.5		valid	C	GEN
OLFS07	BH	6/30/2010	10063155	000088-74-4	2-Nitroaniline	0001	70.7	ug/kg	-2	-7	U	F	70.7		valid	C	GEN
OLFS07	BH	6/30/2010	10063155	000088-74-4	2-Nitroaniline	0001	72.9	ug/kg	-11.5	-12	U	F	72.9		valid	G	GEN

LOCATION CODE	LOCATION TYPE	DATE SAMPLED	REQUISITION NUMBER	CAS	ANALYTE	SAMPLE ID	RESULT	UNITS	SAMPLE ELEVATION	SAMPLE BOTTOM	LAB QUALIFIERS	SAMPLE TYPE	DETECTION LIMIT	UNCER-TAINTY	DATA VALIDATION QUALIFIERS	COLLECTION_ METHOD	LAB_CODE
OLFS07	BH	6/30/2010	10063155	000088-74-4	2-Nitroaniline	0001	76.1	ug/kg	-17	-22	U	F	76.1		valid	C	GEN
OLFS07	BH	6/30/2010	10063155	000088-74-4	2-Nitroaniline	0001	83.3	ug/kg	-22	-27	U	F	83.3		valid	C	GEN
OLFS07	BH	6/30/2010	10063155	000088-74-4	2-Nitroaniline	0002	82.5	ug/kg	-22	-27	U	D	82.5		valid	C	GEN
OLFS07	BH	6/30/2010	10063155	000088-75-5	2-Nitrophenol	0001	70.7	ug/kg	-2	-7	U	F	70.7		valid	C	GEN
OLFS07	BH	6/30/2010	10063155	000088-75-5	2-Nitrophenol	0001	76.1	ug/kg	-17	-22	U	F	76.1		valid	C	GEN
OLFS07	BH	6/30/2010	10063155	000088-75-5	2-Nitrophenol	0001	83.3	ug/kg	-22	-27	U	F	83.3		valid	C	GEN
OLFS07	BH	6/30/2010	10063155	000088-75-5	2-Nitrophenol	0001	72.9	ug/kg	-11.5	-12	U	F	72.9		valid	G	GEN
OLFS07	BH	6/30/2010	10063155	000088-75-5	2-Nitrophenol	0002	82.5	ug/kg	-22	-27	U	D	82.5		valid	C	GEN
OLFS07	BH	6/30/2010	10063155	000091-94-1	3,3'-Dichlorobenzidine	0001	125	ug/kg	-22	-27	U	F	125		valid	C	GEN
OLFS07	BH	6/30/2010	10063155	000091-94-1	3,3'-Dichlorobenzidine	0001	114	ug/kg	-17	-22	U	F	114		valid	C	GEN
OLFS07	BH	6/30/2010	10063155	000091-94-1	3,3'-Dichlorobenzidine	0001	106	ug/kg	-2	-7	U	F	106		valid	C	GEN
OLFS07	BH	6/30/2010	10063155	000091-94-1	3,3'-Dichlorobenzidine	0001	109	ug/kg	-11.5	-12	U	F	109		valid	G	GEN
OLFS07	BH	6/30/2010	10063155	000091-94-1	3,3'-Dichlorobenzidine	0002	124	ug/kg	-22	-27	U	D	124		valid	C	GEN
OLFS07	BH	6/30/2010	10063155	000099-09-2	3-Nitroaniline	0001	83.3	ug/kg	-22	-27	U	F	83.3		valid	C	GEN
OLFS07	BH	6/30/2010	10063155	000099-09-2	3-Nitroaniline	0001	72.9	ug/kg	-11.5	-12	U	F	72.9		valid	G	GEN
OLFS07	BH	6/30/2010	10063155	000099-09-2	3-Nitroaniline	0001	70.7	ug/kg	-2	-7	U	F	70.7		valid	C	GEN
OLFS07	BH	6/30/2010	10063155	000099-09-2	3-Nitroaniline	0001	76.1	ug/kg	-17	-22	U	F	76.1		valid	C	GEN
OLFS07	BH	6/30/2010	10063155	000099-09-2	3-Nitroaniline	0002	82.5	ug/kg	-22	-27	U	D	82.5		valid	C	GEN
OLFS07	BH	6/30/2010	10063155	000072-54-8	4,4'-DDD	0001	0.418	ug/kg	-22	-27	U	F	0.418		valid	C	GEN
OLFS07	BH	6/30/2010	10063155	000072-54-8	4,4'-DDD	0001	0.366	ug/kg	-7	-12	U	F	0.366		valid	C	GEN
OLFS07	BH	6/30/2010	10063155	000072-54-8	4,4'-DDD	0001	0.354	ug/kg	-2	-7	U	F	0.354		valid	C	GEN
OLFS07	BH	6/30/2010	10063155	000072-54-8	4,4'-DDD	0001	0.381	ug/kg	-17	-22	U	F	0.381		valid	C	GEN
OLFS07	BH	6/30/2010	10063155	000072-54-8	4,4'-DDD	0002	0.414	ug/kg	-22	-27	U	D	0.414		valid	C	GEN
OLFS07	BH	6/30/2010	10063155	000072-55-9	4,4'-DDE	0001	0.418	ug/kg	-22	-27	U	F	0.418		valid	C	GEN
OLFS07	BH	6/30/2010	10063155	000072-55-9	4,4'-DDE	0001	0.354	ug/kg	-2	-7	U	F	0.354		valid	C	GEN
OLFS07	BH	6/30/2010	10063155	000072-55-9	4,4'-DDE	0001	0.381	ug/kg	-17	-22	U	F	0.381		valid	C	GEN
OLFS07	BH	6/30/2010	10063155	000072-55-9	4,4'-DDE	0001	0.366	ug/kg	-7	-12	U	F	0.366		valid	C	GEN
OLFS07	BH	6/30/2010	10063155	000072-55-9	4,4'-DDE	0002	0.414	ug/kg	-22	-27	U	D	0.414		valid	C	GEN
OLFS07	BH	6/30/2010	10063155	000050-29-3	4,4'-DDT	0001	0.381	ug/kg	-17	-22	U	F	0.381		valid	C	GEN
OLFS07	BH	6/30/2010	10063155	000050-29-3	4,4'-DDT	0001	0.354	ug/kg	-2	-7	U	F	0.354		valid	C	GEN
OLFS07	BH	6/30/2010	10063155	000050-29-3	4,4'-DDT	0001	0.418	ug/kg	-22	-27	U	F	0.418		valid	C	GEN
OLFS07	BH	6/30/2010	10063155	000050-29-3	4,4'-DDT	0001	0.366	ug/kg	-7	-12	U	F	0.366		valid	C	GEN
OLFS07	BH	6/30/2010	10063155	000050-29-3	4,4'-DDT	0002	0.414	ug/kg	-22	-27	U	D	0.414		valid	C	GEN
OLFS07	BH	6/30/2010	10063155	000534-52-1	4,6-Dinitro-2-methyl phenol	0001	83.3	ug/kg	-22	-27	U	F	83.3		valid	C	GEN
OLFS07	BH	6/30/2010	10063155	000534-52-1	4,6-Dinitro-2-methyl phenol	0001	76.1	ug/kg	-17	-22	U	F	76.1		valid	C	GEN
OLFS07	BH	6/30/2010	10063155	000534-52-1	4,6-Dinitro-2-methyl phenol	0001	70.7	ug/kg	-2	-7	U	F	70.7		valid	C	GEN
OLFS07	BH	6/30/2010	10063155	000534-52-1	4,6-Dinitro-2-methyl phenol	0001	72.9	ug/kg	-11.5	-12	U	F	72.9		valid	G	GEN
OLFS07	BH	6/30/2010	10063155	000534-52-1	4,6-Dinitro-2-methyl phenol	0002	82.5	ug/kg	-22	-27	U	D	82.5		valid	C	GEN
OLFS07	BH	6/30/2010	10063155	000101-55-3	4-Bromophenyl phenyl ether	0001	70.7	ug/kg	-2	-7	U	F	70.7		valid	C	GEN
OLFS07	BH	6/30/2010	10063155	000101-55-3	4-Bromophenyl phenyl ether	0001	83.3	ug/kg	-22	-27	U	F	83.3		valid	C	GEN
OLFS07	BH	6/30/2010	10063155	000101-55-3	4-Bromophenyl phenyl ether	0001	76.1	ug/kg	-17	-22	U	F	76.1		valid	C	GEN
OLFS07	BH	6/30/2010	10063155	000101-55-3	4-Bromophenyl phenyl ether	0001	72.9	ug/kg	-11.5	-12	U	F	72.9		valid	G	GEN
OLFS07	BH	6/30/2010	10063155	000101-55-3	4-Bromophenyl phenyl ether	0002	82.5	ug/kg	-22	-27	U	D	82.5		valid	C	GEN
OLFS07	BH	6/30/2010	10063155	000059-50-7	4-Chloro-3-methylphenol	0001	83.3	ug/kg	-22	-27	U	F	83.3		valid	C	GEN
OLFS07	BH	6/30/2010	10063155	000059-50-7	4-Chloro-3-methylphenol	0001	70.7	ug/kg	-2	-7	U	F	70.7		valid	C	GEN
OLFS07	BH	6/30/2010	10063155	000059-50-7	4-Chloro-3-methylphenol	0001	72.9	ug/kg	-11.5	-12	U	F	72.9		valid	G	GEN
OLFS07	BH	6/30/2010	10063155	000059-50-7	4-Chloro-3-methylphenol	0001	76.1	ug/kg	-17	-22	U	F	76.1		valid	C	GEN
OLFS07	BH	6/30/2010	10063155	000059-50-7	4-Chloro-3-methylphenol	0002	82.5	ug/kg	-22	-27	U	D	82.5		valid	C	GEN
OLFS07	BH	6/30/2010	10063155	000106-47-8	4-Chloroaniline	0001	72.9	ug/kg	-11.5	-12	U	F	72.9		valid	G	GEN
OLFS07	BH	6/30/2010	10063155	000106-47-8	4-Chloroaniline	0001	70.7	ug/kg	-2	-7	U	F	70.7		valid	C	GEN
OLFS07	BH	6/30/2010	10063155	000106-47-8	4-Chloroaniline	0001	83.3	ug/kg	-22	-27	U	F	83.3		valid	C	GEN
OLFS07	BH	6/30/2010	10063155	000106-47-8	4-Chloroaniline	0001	76.1	ug/kg	-17	-22	U	F	76.1		valid	C	GEN
OLFS07	BH	6/30/2010	10063155	000106-47-8	4-Chloroaniline	0002	82.5	ug/kg	-22	-27	U	D	82.5		valid	C	GEN
OLFS07	BH	6/30/2010	10063155	007005-72-3	4-Chlorophenyl phenyl ether	0001	76.1	ug/kg	-17	-22	U	F	76.1		valid	C	GEN
OLFS07	BH	6/30/2010	10063155	007005-72-3	4-Chlorophenyl phenyl ether	0001	72.9	ug/kg	-11.5	-12	U	F	72.9		valid	G	GEN
OLFS07	BH	6/30/2010	10063155	007005-72-3	4-Chlorophenyl phenyl ether	0001	70.7	ug/kg	-2	-7	U	F	70.7		valid	C	GEN
OLFS07	BH	6/30/2010	10063155	007005-72-3	4-Chlorophenyl phenyl ether	0001	83.3	ug/kg	-22	-27	U	F	83.3		valid	C	GEN
OLFS07	BH	6/30/2010	10063155	007005-72-3	4-Chlorophenyl phenyl ether	0002	82.5	ug/kg	-22	-27	U	D	82.5		valid	C	GEN
OLFS07	BH	6/30/2010	10063155	000108-10-1	4-Methyl-2-Pentanone	0001	1.33	ug/kg	-6.5	-7	U	F	1.33		valid	G	GEN
OLFS07	BH	6/30/2010	10063155	000108-10-1	4-Methyl-2-Pentanone	0001	1.43	ug/kg	-21.5	-22	U	F	1.43		valid	G	GEN
OLFS07	BH	6/30/2010	10063155	000108-10-1	4-Methyl-2-Pentanone	0001	1.32	ug/kg	-16.5	-17	U	F	1.32		valid	G	GEN
OLFS07	BH	6/30/2010	10063155	000108-10-1	4-Methyl-2-Pentanone	0001	1.57	ug/kg	-26.5	-27	U	F	1.57		valid	G	GEN
OLFS07	BH	6/30/2010	10063155	000108-10-1	4-Methyl-2-Pentanone	0001	1.38	ug/kg	-11.5	-12	U	F	1.38		valid	G	GEN
OLFS07	BH	6/30/2010	10063155	000108-10-1	4-Methyl-2-Pentanone	0002	1.55	ug/kg	-26.5	-27	U	D	1.55		valid	G	GEN
OLFS07	BH	6/30/2010	10063155	000100-01-6	4-Nitroaniline	0001	114	ug/kg	-17	-22	U	F	114		valid	C	GEN

LOCATION CODE	LOCATION TYPE	DATE SAMPLED	REQUISITION NUMBER	CAS	ANALYTE	SAMPLE ID	RESULT	UNITS	SAMPLE ELEVATION	SAMPLE BOTTOM	LAB QUALIFIERS	SAMPLE TYPE	DETECTION LIMIT	UNCER-TAINTY	DATA VALIDATION QUALIFIERS	COLLECTION_ METHOD	LAB_CODE
OLFS07	BH	6/30/2010	10063155	000100-01-6	4-Nitroaniline	0001	109	ug/kg	-11.5	-12	U	F	109		valid	G	GEN
OLFS07	BH	6/30/2010	10063155	000100-01-6	4-Nitroaniline	0001	106	ug/kg	-2	-7	U	F	106		valid	C	GEN
OLFS07	BH	6/30/2010	10063155	000100-01-6	4-Nitroaniline	0001	125	ug/kg	-22	-27	U	F	125		valid	C	GEN
OLFS07	BH	6/30/2010	10063155	000100-01-6	4-Nitroaniline	0002	124	ug/kg	-22	-27	U	D	124		valid	C	GEN
OLFS07	BH	6/30/2010	10063155	000100-02-7	4-Nitrophenol	0001	137	ug/kg	-22	-27	U	F	137		valid	C	GEN
OLFS07	BH	6/30/2010	10063155	000100-02-7	4-Nitrophenol	0001	117	ug/kg	-2	-7	U	F	117		valid	C	GEN
OLFS07	BH	6/30/2010	10063155	000100-02-7	4-Nitrophenol	0001	126	ug/kg	-17	-22	U	F	126		valid	C	GEN
OLFS07	BH	6/30/2010	10063155	000100-02-7	4-Nitrophenol	0001	120	ug/kg	-11.5	-12	U	F	120		valid	G	GEN
OLFS07	BH	6/30/2010	10063155	000100-02-7	4-Nitrophenol	0002	136	ug/kg	-22	-27	U	D	136		valid	C	GEN
OLFS07	BH	6/30/2010	10063155	000083-32-9	Acenaphthene	0001	13.7	ug/kg	-22	-27	U	F	13.7		valid	C	GEN
OLFS07	BH	6/30/2010	10063155	000083-32-9	Acenaphthene	0001	940	ug/kg	-11.5	-12		F	12		valid	G	GEN
OLFS07	BH	6/30/2010	10063155	000083-32-9	Acenaphthene	0001	20.5	ug/kg	-2	-7	J	F	11.7		valid	C	GEN
OLFS07	BH	6/30/2010	10063155	000083-32-9	Acenaphthene	0001	562	ug/kg	-17	-22		F	12.6		valid	C	GEN
OLFS07	BH	6/30/2010	10063155	000083-32-9	Acenaphthene	0002	13.6	ug/kg	-22	-27	U	D	13.6		valid	C	GEN
OLFS07	BH	6/30/2010	10063155	000208-96-8	Acenaphthylene	0001	10.9	ug/kg	-11.5	-12	U	F	10.9		valid	G	GEN
OLFS07	BH	6/30/2010	10063155	000208-96-8	Acenaphthylene	0001	11.4	ug/kg	-17	-22	U	F	11.4		valid	C	GEN
OLFS07	BH	6/30/2010	10063155	000208-96-8	Acenaphthylene	0001	12.5	ug/kg	-22	-27	U	F	12.5		valid	C	GEN
OLFS07	BH	6/30/2010	10063155	000208-96-8	Acenaphthylene	0001	10.6	ug/kg	-2	-7	U	F	10.6		valid	C	GEN
OLFS07	BH	6/30/2010	10063155	000208-96-8	Acenaphthylene	0002	12.4	ug/kg	-22	-27	U	D	12.4		valid	C	GEN
OLFS07	BH	6/30/2010	10063155	000067-64-1	Acetone	0001	2.08	ug/kg	-26.5	-27	U	F	2.08		valid	G	GEN
OLFS07	BH	6/30/2010	10063155	000067-64-1	Acetone	0001	1.83	ug/kg	-11.5	-12	U	F	1.83		valid	G	GEN
OLFS07	BH	6/30/2010	10063155	000067-64-1	Acetone	0001	1.9	ug/kg	-21.5	-22	U	F	1.9		valid	G	GEN
OLFS07	BH	6/30/2010	10063155	000067-64-1	Acetone	0001	1.75	ug/kg	-16.5	-17	U	F	1.75		valid	G	GEN
OLFS07	BH	6/30/2010	10063155	000067-64-1	Acetone	0001	1.76	ug/kg	-6.5	-7	U	F	1.76		valid	G	GEN
OLFS07	BH	6/30/2010	10063155	000067-64-1	Acetone	0002	2.06	ug/kg	-26.5	-27	U	D	2.06		valid	G	GEN
OLFS07	BH	6/30/2010	10063155	000309-00-2	Aldrin	0001	0.19	ug/kg	-17	-22	U	F	0.19		valid	C	GEN
OLFS07	BH	6/30/2010	10063155	000309-00-2	Aldrin	0001	0.177	ug/kg	-2	-7	U	F	0.177		valid	C	GEN
OLFS07	BH	6/30/2010	10063155	000309-00-2	Aldrin	0001	0.209	ug/kg	-22	-27	U	F	0.209		valid	C	GEN
OLFS07	BH	6/30/2010	10063155	000309-00-2	Aldrin	0001	3.26	ug/kg	-7	-12	P	F	0.183		R	C	GEN
OLFS07	BH	6/30/2010	10063155	000309-00-2	Aldrin	0002	0.207	ug/kg	-22	-27	U	D	0.207		valid	C	GEN
OLFS07	BH	6/30/2010	10063155	000319-84-6	alpha-BHC	0001	0.19	ug/kg	-17	-22	U	F	0.19		valid	C	GEN
OLFS07	BH	6/30/2010	10063155	000319-84-6	alpha-BHC	0001	0.581	ug/kg	-22	-27	JP	F	0.209		valid	C	GEN
OLFS07	BH	6/30/2010	10063155	000319-84-6	alpha-BHC	0001	0.183	ug/kg	-7	-12	U	F	0.183		valid	C	GEN
OLFS07	BH	6/30/2010	10063155	000319-84-6	alpha-BHC	0001	0.177	ug/kg	-2	-7	U	F	0.177		valid	C	GEN
OLFS07	BH	6/30/2010	10063155	000319-84-6	alpha-BHC	0002	0.207	ug/kg	-22	-27	U	D	0.207		valid	C	GEN
OLFS07	BH	6/30/2010	10063155	005103-71-9	alpha-Chlordane	0001	0.209	ug/kg	-22	-27	U	F	0.209		valid	C	GEN
OLFS07	BH	6/30/2010	10063155	005103-71-9	alpha-Chlordane	0001	0.19	ug/kg	-17	-22	U	F	0.19		valid	C	GEN
OLFS07	BH	6/30/2010	10063155	005103-71-9	alpha-Chlordane	0001	0.183	ug/kg	-7	-12	U	F	0.183		valid	C	GEN
OLFS07	BH	6/30/2010	10063155	005103-71-9	alpha-Chlordane	0001	0.177	ug/kg	-2	-7	U	F	0.177		valid	C	GEN
OLFS07	BH	6/30/2010	10063155	005103-71-9	alpha-Chlordane	0002	0.207	ug/kg	-22	-27	U	D	0.207		valid	C	GEN
OLFS07	BH	6/30/2010	10063155	07429-90-5	Aluminum	0001	8530	mg/kg	-22	-27	*	F	17.7		J	C	GEN
OLFS07	BH	6/30/2010	10063155	07429-90-5	Aluminum	0001	11900	mg/kg	-17	-22	*	F	16.1		J	C	GEN
OLFS07	BH	6/30/2010	10063155	07429-90-5	Aluminum	0001	3610	mg/kg	-7	-12	*	F	3.1		J	C	GEN
OLFS07	BH	6/30/2010	10063155	07429-90-5	Aluminum	0002	8520	mg/kg	-22	-27	*	D	16.3		J	C	GEN
OLFS07	BH	6/30/2010	10063155	AM-241	Americium-241	0001	0.0628	pCi/g	-7	-12	U	F	0.0908	0.0648	valid	C	GEN
OLFS07	BH	6/30/2010	10063155	AM-241	Americium-241	0001	-0.0131	pCi/g	-22	-27	U	F	0.105	0.0321	valid	C	GEN
OLFS07	BH	6/30/2010	10063155	AM-241	Americium-241	0001	0.0601	pCi/g	-17	-22	U	F	0.107	0.0437	valid	C	GEN
OLFS07	BH	6/30/2010	10063155	AM-241	Americium-241	0002	-0.0126	pCi/g	-22	-27	U	D	0.0903	0.0329	valid	C	GEN
OLFS07	BH	6/30/2010	10063155	000120-12-7	Anthracene	0001	41.4	ug/kg	-2	-7		F	7.07		valid	C	GEN
OLFS07	BH	6/30/2010	10063155	000120-12-7	Anthracene	0001	14.5	ug/kg	-22	-27	J	F	8.33		valid	C	GEN
OLFS07	BH	6/30/2010	10063155	000120-12-7	Anthracene	0001	1320	ug/kg	-11.5	-12		F	7.29		valid	G	GEN
OLFS07	BH	6/30/2010	10063155	000120-12-7	Anthracene	0001	817	ug/kg	-17	-22		F	7.61		valid	C	GEN
OLFS07	BH	6/30/2010	10063155	000120-12-7	Anthracene	0002	8.25	ug/kg	-22	-27	U	D	8.25		valid	C	GEN
OLFS07	BH	6/30/2010	10063155	07440-36-0	Antimony	0001	0.48	mg/kg	-17	-22	B*	F	0.337		J	C	GEN
OLFS07	BH	6/30/2010	10063155	07440-36-0	Antimony	0001	0.384	mg/kg	-7	-12	B*	F	0.358		J	C	GEN
OLFS07	BH	6/30/2010	10063155	07440-36-0	Antimony	0001	0.364	mg/kg	-22	-27	U*	F	0.364		J	C	GEN
OLFS07	BH	6/30/2010	10063155	07440-36-0	Antimony	0002	0.383	mg/kg	-22	-27	U*	D	0.383		J	C	GEN
OLFS07	BH	6/30/2010	10063155	012674-11-2	Aroclor - 1016	0001	1.39	ug/kg	-22	-27	U	F	1.39		valid	C	GEN
OLFS07	BH	6/30/2010	10063155	012674-11-2	Aroclor - 1016	0001	1.18	ug/kg	-2	-7	U	F	1.18		valid	C	GEN
OLFS07	BH	6/30/2010	10063155	012674-11-2	Aroclor - 1016	0001	24.4	ug/kg	-7	-12	U	F	24.4		valid	C	GEN
OLFS07	BH	6/30/2010	10063155	012674-11-2	Aroclor - 1016	0001	6.33	ug/kg	-17	-22	U	F	6.33		valid	C	GEN
OLFS07	BH	6/30/2010	10063155	012674-11-2	Aroclor - 1016	0002	1.38	ug/kg	-22	-27	U	D	1.38		valid	C	GEN
OLFS07	BH	6/30/2010	10063155	011104-28-2	Aroclor - 1221	0001	1.39	ug/kg	-22	-27	U	F	1.39		valid	C	GEN
OLFS07	BH	6/30/2010	10063155	011104-28-2	Aroclor - 1221	0001	1.18	ug/kg	-2	-7	U	F	1.18		valid	C	GEN
OLFS07	BH	6/30/2010	10063155	011104-28-2	Aroclor - 1221	0001	24.4	ug/kg	-7	-12	U	F	24.4		valid	C	GEN

LOCATION CODE	LOCATION TYPE	DATE SAMPLED	REQUISITION NUMBER	CAS	ANALYTE	SAMPLE ID	RESULT	UNITS	SAMPLE ELEVATION	SAMPLE BOTTOM	LAB QUALIFIERS	SAMPLE TYPE	DETECTION LIMIT	UNCER-TAINTY	DATA VALIDATION QUALIFIERS	COLLECTION_ METHOD	LAB_CODE
OLFS07	BH	6/30/2010	10063155	011104-28-2	Aroclor - 1221	0001	6.33	ug/kg	-17	-22	U	F	6.33		valid	C	GEN
OLFS07	BH	6/30/2010	10063155	011104-28-2	Aroclor - 1221	0002	1.38	ug/kg	-22	-27	U	D	1.38		valid	C	GEN
OLFS07	BH	6/30/2010	10063155	011141-16-5	Aroclor - 1232	0001	24.4	ug/kg	-7	-12	U	F	24.4		valid	C	GEN
OLFS07	BH	6/30/2010	10063155	011141-16-5	Aroclor - 1232	0001	1.39	ug/kg	-22	-27	U	F	1.39		valid	C	GEN
OLFS07	BH	6/30/2010	10063155	011141-16-5	Aroclor - 1232	0001	1.18	ug/kg	-2	-7	U	F	1.18		valid	C	GEN
OLFS07	BH	6/30/2010	10063155	011141-16-5	Aroclor - 1232	0001	6.33	ug/kg	-17	-22	U	F	6.33		valid	C	GEN
OLFS07	BH	6/30/2010	10063155	011141-16-5	Aroclor - 1232	0002	1.38	ug/kg	-22	-27	U	D	1.38		valid	C	GEN
OLFS07	BH	6/30/2010	10063155	053469-21-9	Aroclor - 1242	0001	1.18	ug/kg	-2	-7	U	F	1.18		valid	C	GEN
OLFS07	BH	6/30/2010	10063155	053469-21-9	Aroclor - 1242	0001	24.4	ug/kg	-7	-12	U	F	24.4		valid	C	GEN
OLFS07	BH	6/30/2010	10063155	053469-21-9	Aroclor - 1242	0001	1.39	ug/kg	-22	-27	U	F	1.39		valid	C	GEN
OLFS07	BH	6/30/2010	10063155	053469-21-9	Aroclor - 1242	0001	6.33	ug/kg	-17	-22	U	F	6.33		valid	C	GEN
OLFS07	BH	6/30/2010	10063155	053469-21-9	Aroclor - 1242	0002	1.38	ug/kg	-22	-27	U	D	1.38		valid	C	GEN
OLFS07	BH	6/30/2010	10063155	012672-29-6	Aroclor - 1248	0001	1.18	ug/kg	-2	-7	U	F	1.18		valid	C	GEN
OLFS07	BH	6/30/2010	10063155	012672-29-6	Aroclor - 1248	0001	1.39	ug/kg	-22	-27	U	F	1.39		valid	C	GEN
OLFS07	BH	6/30/2010	10063155	012672-29-6	Aroclor - 1248	0001	6.33	ug/kg	-17	-22	U	F	6.33		valid	C	GEN
OLFS07	BH	6/30/2010	10063155	012672-29-6	Aroclor - 1248	0001	24.4	ug/kg	-7	-12	U	F	24.4		valid	C	GEN
OLFS07	BH	6/30/2010	10063155	012672-29-6	Aroclor - 1248	0002	1.38	ug/kg	-22	-27	U	D	1.38		valid	C	GEN
OLFS07	BH	6/30/2010	10063155	011097-69-1	Aroclor - 1254	0001	573	ug/kg	-7	-12		F	24.4		valid	C	GEN
OLFS07	BH	6/30/2010	10063155	011097-69-1	Aroclor - 1254	0001	32.5	ug/kg	-17	-22		F	6.33		valid	C	GEN
OLFS07	BH	6/30/2010	10063155	011097-69-1	Aroclor - 1254	0001	1.39	ug/kg	-22	-27	U	F	1.39		valid	C	GEN
OLFS07	BH	6/30/2010	10063155	011097-69-1	Aroclor - 1254	0001	1.18	ug/kg	-2	-7	U	F	1.18		valid	C	GEN
OLFS07	BH	6/30/2010	10063155	011097-69-1	Aroclor - 1254	0002	1.38	ug/kg	-22	-27	U	D	1.38		valid	C	GEN
OLFS07	BH	6/30/2010	10063155	011096-82-5	Aroclor - 1260	0001	1.39	ug/kg	-22	-27	U	F	1.39		valid	C	GEN
OLFS07	BH	6/30/2010	10063155	011096-82-5	Aroclor - 1260	0001	6.33	ug/kg	-17	-22	U	F	6.33		valid	C	GEN
OLFS07	BH	6/30/2010	10063155	011096-82-5	Aroclor - 1260	0001	158	ug/kg	-7	-12		F	24.4		valid	C	GEN
OLFS07	BH	6/30/2010	10063155	011096-82-5	Aroclor - 1260	0001	1.18	ug/kg	-2	-7	U	F	1.18		valid	C	GEN
OLFS07	BH	6/30/2010	10063155	011096-82-5	Aroclor - 1260	0002	1.38	ug/kg	-22	-27	U	D	1.38		valid	C	GEN
OLFS07	BH	6/30/2010	10063155	07440-38-2	Arsenic	0001	1.68	mg/kg	-7	-12		F	0.206		valid	C	GEN
OLFS07	BH	6/30/2010	10063155	07440-38-2	Arsenic	0001	5.65	mg/kg	-17	-22		F	0.215		valid	C	GEN
OLFS07	BH	6/30/2010	10063155	07440-38-2	Arsenic	0001	9.22	mg/kg	-22	-27		F	0.236		valid	C	GEN
OLFS07	BH	6/30/2010	10063155	07440-38-2	Arsenic	0002	8.88	mg/kg	-22	-27		D	0.217		valid	C	GEN
OLFS07	BH	6/30/2010	10063155	07440-39-3	Barium	0001	79.1	mg/kg	-22	-27		F	0.118		valid	C	GEN
OLFS07	BH	6/30/2010	10063155	07440-39-3	Barium	0001	87.7	mg/kg	-17	-22		F	0.107		valid	C	GEN
OLFS07	BH	6/30/2010	10063155	07440-39-3	Barium	0001	24.3	mg/kg	-7	-12		F	0.103		valid	C	GEN
OLFS07	BH	6/30/2010	10063155	07440-39-3	Barium	0002	74.8	mg/kg	-22	-27		D	0.108		valid	C	GEN
OLFS07	BH	6/30/2010	10063155	000056-55-3	Benz(a)anthracene	0001	26.6	ug/kg	-22	-27	J	F	12.5		valid	C	GEN
OLFS07	BH	6/30/2010	10063155	000056-55-3	Benz(a)anthracene	0001	1220	ug/kg	-17	-22		F	11.4		valid	C	GEN
OLFS07	BH	6/30/2010	10063155	000056-55-3	Benz(a)anthracene	0001	2170	ug/kg	-11.5	-12		F	10.9		valid	G	GEN
OLFS07	BH	6/30/2010	10063155	000056-55-3	Benz(a)anthracene	0001	66.5	ug/kg	-2	-7		F	10.6		valid	C	GEN
OLFS07	BH	6/30/2010	10063155	000056-55-3	Benz(a)anthracene	0002	12.4	ug/kg	-22	-27	U	D	12.4		valid	C	GEN
OLFS07	BH	6/30/2010	10063155	000071-43-2	Benzene	0001	0.319	ug/kg	-6.5	-7	U	F	0.319		valid	G	GEN
OLFS07	BH	6/30/2010	10063155	000071-43-2	Benzene	0001	0.33	ug/kg	-11.5	-12	U	F	0.33		valid	G	GEN
OLFS07	BH	6/30/2010	10063155	000071-43-2	Benzene	0001	0.343	ug/kg	-21.5	-22	U	F	0.343		valid	G	GEN
OLFS07	BH	6/30/2010	10063155	000071-43-2	Benzene	0001	0.376	ug/kg	-26.5	-27	U	F	0.376		valid	G	GEN
OLFS07	BH	6/30/2010	10063155	000071-43-2	Benzene	0001	0.317	ug/kg	-16.5	-17	U	F	0.317		valid	G	GEN
OLFS07	BH	6/30/2010	10063155	000071-43-2	Benzene	0002	0.373	ug/kg	-26.5	-27	U	D	0.373		valid	G	GEN
OLFS07	BH	6/30/2010	10063155	000050-32-8	Benzo(a)pyrene	0001	21	ug/kg	-22	-27	J	F	12.5		valid	C	GEN
OLFS07	BH	6/30/2010	10063155	000050-32-8	Benzo(a)pyrene	0001	53.7	ug/kg	-2	-7		F	10.6		valid	C	GEN
OLFS07	BH	6/30/2010	10063155	000050-32-8	Benzo(a)pyrene	0001	1170	ug/kg	-17	-22		F	11.4		valid	C	GEN
OLFS07	BH	6/30/2010	10063155	000050-32-8	Benzo(a)pyrene	0001	2030	ug/kg	-11.5	-12		F	10.9		valid	G	GEN
OLFS07	BH	6/30/2010	10063155	000050-32-8	Benzo(a)pyrene	0002	12.4	ug/kg	-22	-27	U	D	12.4		valid	C	GEN
OLFS07	BH	6/30/2010	10063155	000205-99-2	Benzo(b)fluoranthene	0001	2500	ug/kg	-11.5	-12		F	10.9		valid	G	GEN
OLFS07	BH	6/30/2010	10063155	000205-99-2	Benzo(b)fluoranthene	0001	20.6	ug/kg	-22	-27	J	F	12.5		valid	C	GEN
OLFS07	BH	6/30/2010	10063155	000205-99-2	Benzo(b)fluoranthene	0001	61.5	ug/kg	-2	-7		F	10.6		valid	C	GEN
OLFS07	BH	6/30/2010	10063155	000205-99-2	Benzo(b)fluoranthene	0001	1430	ug/kg	-17	-22		F	11.4		valid	C	GEN
OLFS07	BH	6/30/2010	10063155	000205-99-2	Benzo(b)fluoranthene	0002	12.4	ug/kg	-22	-27	U	D	12.4		valid	C	GEN
OLFS07	BH	6/30/2010	10063155	000191-24-2	Benzo(g,h,i)Perylene	0001	554	ug/kg	-17	-22		F	11.4		valid	C	GEN
OLFS07	BH	6/30/2010	10063155	000191-24-2	Benzo(g,h,i)Perylene	0001	36.1	ug/kg	-2	-7		F	10.6		valid	C	GEN
OLFS07	BH	6/30/2010	10063155	000191-24-2	Benzo(g,h,i)Perylene	0001	1050	ug/kg	-11.5	-12		F	10.9		valid	G	GEN
OLFS07	BH	6/30/2010	10063155	000191-24-2	Benzo(g,h,i)Perylene	0001	23.4	ug/kg	-22	-27	J	F	12.5		valid	C	GEN
OLFS07	BH	6/30/2010	10063155	000191-24-2	Benzo(g,h,i)Perylene	0002	12.4	ug/kg	-22	-27	U	D	12.4		valid	C	GEN
OLFS07	BH	6/30/2010	10063155	000207-08-9	Benzo(k)fluoranthene	0001	482	ug/kg	-17	-22		F	11.4		valid	C	GEN
OLFS07	BH	6/30/2010	10063155	000207-08-9	Benzo(k)fluoranthene	0001	833	ug/kg	-11.5	-12		F	10.9		valid	G	GEN
OLFS07	BH	6/30/2010	10063155	000207-08-9	Benzo(k)fluoranthene	0001	10.6	ug/kg	-2	-7	U	F	10.6		valid	C	GEN
OLFS07	BH	6/30/2010	10063155	000207-08-9	Benzo(k)fluoranthene	0001	12.5	ug/kg	-22	-27	U	F	12.5		valid	C	GEN

LOCATION CODE	LOCATION TYPE	DATE SAMPLED	REQUISITION NUMBER	CAS	ANALYTE	SAMPLE ID	RESULT	UNITS	SAMPLE ELEVATION	SAMPLE BOTTOM	LAB QUALIFIERS	SAMPLE TYPE	DETECTION LIMIT	UNCER-TAINTY	DATA VALIDATION QUALIFIERS	COLLECTION_ METHOD	LAB_CODE
OLFS07	BH	6/30/2010	10063155	000207-08-9	Benzo(k)fluoranthene	0002	12.4	ug/kg	-22	-27	U	D	12.4		valid	C	GEN
OLFS07	BH	6/30/2010	10063155	07440-41-7	Beryllium	0001	0.901	mg/kg	-22	-27		F	0.118		valid	C	GEN
OLFS07	BH	6/30/2010	10063155	07440-41-7	Beryllium	0001	0.274	mg/kg	-7	-12	B	F	0.103		valid	C	GEN
OLFS07	BH	6/30/2010	10063155	07440-41-7	Beryllium	0001	0.858	mg/kg	-17	-22		F	0.107		valid	C	GEN
OLFS07	BH	6/30/2010	10063155	07440-41-7	Beryllium	0002	0.834	mg/kg	-22	-27		D	0.108		valid	C	GEN
OLFS07	BH	6/30/2010	10063155	000319-85-7	beta-BHC	0001	0.177	ug/kg	-2	-7	U	F	0.177		valid	C	GEN
OLFS07	BH	6/30/2010	10063155	000319-85-7	beta-BHC	0001	0.183	ug/kg	-7	-12	U	F	0.183		valid	C	GEN
OLFS07	BH	6/30/2010	10063155	000319-85-7	beta-BHC	0001	0.209	ug/kg	-22	-27	U	F	0.209		valid	C	GEN
OLFS07	BH	6/30/2010	10063155	000319-85-7	beta-BHC	0001	0.19	ug/kg	-17	-22	U	F	0.19		valid	C	GEN
OLFS07	BH	6/30/2010	10063155	000319-85-7	beta-BHC	0002	0.207	ug/kg	-22	-27	U	D	0.207		valid	C	GEN
OLFS07	BH	6/30/2010	10063155	000111-91-1	Bis(2-chloroethoxy)methane	0001	76.1	ug/kg	-17	-22	U	F	76.1		valid	C	GEN
OLFS07	BH	6/30/2010	10063155	000111-91-1	Bis(2-chloroethoxy)methane	0001	70.7	ug/kg	-2	-7	U	F	70.7		valid	C	GEN
OLFS07	BH	6/30/2010	10063155	000111-91-1	Bis(2-chloroethoxy)methane	0001	72.9	ug/kg	-11.5	-12	U	F	72.9		valid	G	GEN
OLFS07	BH	6/30/2010	10063155	000111-91-1	Bis(2-chloroethoxy)methane	0001	83.3	ug/kg	-22	-27	U	F	83.3		valid	C	GEN
OLFS07	BH	6/30/2010	10063155	000111-91-1	Bis(2-chloroethoxy)methane	0002	82.5	ug/kg	-22	-27	U	D	82.5		valid	C	GEN
OLFS07	BH	6/30/2010	10063155	000111-44-4	Bis(2-chloroethyl) ether	0001	70.7	ug/kg	-2	-7	U	F	70.7		valid	C	GEN
OLFS07	BH	6/30/2010	10063155	000111-44-4	Bis(2-chloroethyl) ether	0001	76.1	ug/kg	-17	-22	U	F	76.1		valid	C	GEN
OLFS07	BH	6/30/2010	10063155	000111-44-4	Bis(2-chloroethyl) ether	0001	72.9	ug/kg	-11.5	-12	U	F	72.9		valid	G	GEN
OLFS07	BH	6/30/2010	10063155	000111-44-4	Bis(2-chloroethyl) ether	0001	83.3	ug/kg	-22	-27	U	F	83.3		valid	C	GEN
OLFS07	BH	6/30/2010	10063155	000111-44-4	Bis(2-chloroethyl) ether	0002	82.5	ug/kg	-22	-27	U	D	82.5		valid	C	GEN
OLFS07	BH	6/30/2010	10063155	000108-60-1	Bis(2-chloroisopropyl) ether	0001	83.3	ug/kg	-22	-27	U	F	83.3		valid	C	GEN
OLFS07	BH	6/30/2010	10063155	000108-60-1	Bis(2-chloroisopropyl) ether	0001	76.1	ug/kg	-17	-22	U	F	76.1		valid	C	GEN
OLFS07	BH	6/30/2010	10063155	000108-60-1	Bis(2-chloroisopropyl) ether	0001	72.9	ug/kg	-11.5	-12	U	F	72.9		valid	G	GEN
OLFS07	BH	6/30/2010	10063155	000108-60-1	Bis(2-chloroisopropyl) ether	0001	70.7	ug/kg	-2	-7	U	F	70.7		valid	C	GEN
OLFS07	BH	6/30/2010	10063155	000108-60-1	Bis(2-chloroisopropyl) ether	0002	82.5	ug/kg	-22	-27	U	D	82.5		valid	C	GEN
OLFS07	BH	6/30/2010	10063155	000117-81-7	Bis(2-ethylhexyl) phthalate	0001	83.3	ug/kg	-22	-27	U	F	83.3		valid	C	GEN
OLFS07	BH	6/30/2010	10063155	000117-81-7	Bis(2-ethylhexyl) phthalate	0001	70.7	ug/kg	-2	-7	U	F	70.7		valid	C	GEN
OLFS07	BH	6/30/2010	10063155	000117-81-7	Bis(2-ethylhexyl) phthalate	0001	76.1	ug/kg	-17	-22	U	F	76.1		valid	C	GEN
OLFS07	BH	6/30/2010	10063155	000117-81-7	Bis(2-ethylhexyl) phthalate	0001	72.9	ug/kg	-11.5	-12	U	F	72.9		valid	G	GEN
OLFS07	BH	6/30/2010	10063155	000117-81-7	Bis(2-ethylhexyl) phthalate	0002	82.5	ug/kg	-22	-27	U	D	82.5		valid	C	GEN
OLFS07	BH	6/30/2010	10063155	000075-27-4	Bromodichloromethane	0001	0.33	ug/kg	-11.5	-12	U	F	0.33		valid	G	GEN
OLFS07	BH	6/30/2010	10063155	000075-27-4	Bromodichloromethane	0001	0.319	ug/kg	-6.5	-7	U	F	0.319		valid	G	GEN
OLFS07	BH	6/30/2010	10063155	000075-27-4	Bromodichloromethane	0001	0.317	ug/kg	-16.5	-17	U	F	0.317		valid	G	GEN
OLFS07	BH	6/30/2010	10063155	000075-27-4	Bromodichloromethane	0001	0.343	ug/kg	-21.5	-22	U	F	0.343		valid	G	GEN
OLFS07	BH	6/30/2010	10063155	000075-27-4	Bromodichloromethane	0001	0.376	ug/kg	-26.5	-27	U	F	0.376		valid	G	GEN
OLFS07	BH	6/30/2010	10063155	000075-27-4	Bromodichloromethane	0002	0.373	ug/kg	-26.5	-27	U	D	0.373		valid	G	GEN
OLFS07	BH	6/30/2010	10063155	000075-25-2	Bromoform	0001	0.343	ug/kg	-21.5	-22	U	F	0.343		valid	G	GEN
OLFS07	BH	6/30/2010	10063155	000075-25-2	Bromoform	0001	0.317	ug/kg	-16.5	-17	U	F	0.317		valid	G	GEN
OLFS07	BH	6/30/2010	10063155	000075-25-2	Bromoform	0001	0.319	ug/kg	-6.5	-7	U	F	0.319		valid	G	GEN
OLFS07	BH	6/30/2010	10063155	000075-25-2	Bromoform	0001	0.376	ug/kg	-26.5	-27	U	F	0.376		valid	G	GEN
OLFS07	BH	6/30/2010	10063155	000075-25-2	Bromoform	0001	0.33	ug/kg	-11.5	-12	U	F	0.33		valid	G	GEN
OLFS07	BH	6/30/2010	10063155	000075-25-2	Bromoform	0002	0.373	ug/kg	-26.5	-27	U	D	0.373		valid	G	GEN
OLFS07	BH	6/30/2010	10063155	000074-83-9	Bromomethane	0001	0.319	ug/kg	-6.5	-7	U	F	0.319		valid	G	GEN
OLFS07	BH	6/30/2010	10063155	000074-83-9	Bromomethane	0001	0.343	ug/kg	-21.5	-22	U	F	0.343		valid	G	GEN
OLFS07	BH	6/30/2010	10063155	000074-83-9	Bromomethane	0001	0.33	ug/kg	-11.5	-12	U	F	0.33		valid	G	GEN
OLFS07	BH	6/30/2010	10063155	000074-83-9	Bromomethane	0001	0.376	ug/kg	-26.5	-27	U	F	0.376		valid	G	GEN
OLFS07	BH	6/30/2010	10063155	000074-83-9	Bromomethane	0001	0.317	ug/kg	-16.5	-17	U	F	0.317		valid	G	GEN
OLFS07	BH	6/30/2010	10063155	000074-83-9	Bromomethane	0002	0.373	ug/kg	-26.5	-27	U	D	0.373		valid	G	GEN
OLFS07	BH	6/30/2010	10063155	000085-68-7	Butyl benzyl phthalate	0001	83.3	ug/kg	-22	-27	U	F	83.3		valid	C	GEN
OLFS07	BH	6/30/2010	10063155	000085-68-7	Butyl benzyl phthalate	0001	70.7	ug/kg	-2	-7	U	F	70.7		valid	C	GEN
OLFS07	BH	6/30/2010	10063155	000085-68-7	Butyl benzyl phthalate	0001	72.9	ug/kg	-11.5	-12	U	F	72.9		valid	G	GEN
OLFS07	BH	6/30/2010	10063155	000085-68-7	Butyl benzyl phthalate	0001	76.1	ug/kg	-17	-22	U	F	76.1		valid	C	GEN
OLFS07	BH	6/30/2010	10063155	000085-68-7	Butyl benzyl phthalate	0002	82.5	ug/kg	-22	-27	U	D	82.5		valid	C	GEN
OLFS07	BH	6/30/2010	10063155	07440-43-9	Cadmium	0001	0.493	mg/kg	-7	-12		F	0.0206		valid	C	GEN
OLFS07	BH	6/30/2010	10063155	07440-43-9	Cadmium	0001	1.06	mg/kg	-17	-22		F	0.0215		valid	C	GEN
OLFS07	BH	6/30/2010	10063155	07440-43-9	Cadmium	0001	0.556	mg/kg	-22	-27		F	0.0236		valid	C	GEN
OLFS07	BH	6/30/2010	10063155	07440-43-9	Cadmium	0002	0.487	mg/kg	-22	-27		D	0.0217		valid	C	GEN
OLFS07	BH	6/30/2010	10063155	07440-70-2	Calcium	0001	9120	mg/kg	-17	-22	*	F	35.5		J	C	GEN
OLFS07	BH	6/30/2010	10063155	07440-70-2	Calcium	0001	4300	mg/kg	-7	-12	*	F	6.81		J	C	GEN
OLFS07	BH	6/30/2010	10063155	07440-70-2	Calcium	0001	24000	mg/kg	-22	-27	*	F	38.9		J	C	GEN
OLFS07	BH	6/30/2010	10063155	07440-70-2	Calcium	0002	11200	mg/kg	-22	-27	*	D	35.8		J	C	GEN
OLFS07	BH	6/30/2010	10063155	000086-74-8	Carbazole	0001	12.5	ug/kg	-22	-27	U	F	12.5		valid	C	GEN
OLFS07	BH	6/30/2010	10063155	000086-74-8	Carbazole	0001	641	ug/kg	-11.5	-12		F	10.9		valid	G	GEN
OLFS07	BH	6/30/2010	10063155	000086-74-8	Carbazole	0001	461	ug/kg	-17	-22		F	11.4		valid	C	GEN
OLFS07	BH	6/30/2010	10063155	000086-74-8	Carbazole	0001	10.6	ug/kg	-2	-7	U	F	10.6		valid	C	GEN

LOCATION CODE	LOCATION TYPE	DATE SAMPLED	REQUISITION NUMBER	CAS	ANALYTE	SAMPLE ID	RESULT	UNITS	SAMPLE ELEVATION	SAMPLE BOTTOM	LAB QUALIFIERS	SAMPLE TYPE	DETECTION LIMIT	UNCER-TAINTY	DATA VALIDATION QUALIFIERS	COLLECTION_ METHOD	LAB_CODE
OLFS07	BH	6/30/2010	10063155	000086-74-8	Carbazole	0002	12.4	ug/kg	-22	-27	U	D	12.4		valid	C	GEN
OLFS07	BH	6/30/2010	10063155	000075-15-0	Carbon Disulfide	0001	1.38	ug/kg	-11.5	-12	U	F	1.38		valid	G	GEN
OLFS07	BH	6/30/2010	10063155	000075-15-0	Carbon Disulfide	0001	1.33	ug/kg	-6.5	-7	U	F	1.33		valid	G	GEN
OLFS07	BH	6/30/2010	10063155	000075-15-0	Carbon Disulfide	0001	1.32	ug/kg	-16.5	-17	U	F	1.32		valid	G	GEN
OLFS07	BH	6/30/2010	10063155	000075-15-0	Carbon Disulfide	0001	1.57	ug/kg	-26.5	-27	U	F	1.57		valid	G	GEN
OLFS07	BH	6/30/2010	10063155	000075-15-0	Carbon Disulfide	0001	1.43	ug/kg	-21.5	-22	U	F	1.43		valid	G	GEN
OLFS07	BH	6/30/2010	10063155	000075-15-0	Carbon Disulfide	0002	1.55	ug/kg	-26.5	-27	U	D	1.55		valid	G	GEN
OLFS07	BH	6/30/2010	10063155	000056-23-5	Carbon tetrachloride	0001	0.317	ug/kg	-16.5	-17	U	F	0.317		valid	G	GEN
OLFS07	BH	6/30/2010	10063155	000056-23-5	Carbon tetrachloride	0001	0.376	ug/kg	-26.5	-27	U	F	0.376		valid	G	GEN
OLFS07	BH	6/30/2010	10063155	000056-23-5	Carbon tetrachloride	0001	0.319	ug/kg	-6.5	-7	U	F	0.319		valid	G	GEN
OLFS07	BH	6/30/2010	10063155	000056-23-5	Carbon tetrachloride	0001	0.33	ug/kg	-11.5	-12	U	F	0.33		valid	G	GEN
OLFS07	BH	6/30/2010	10063155	000056-23-5	Carbon tetrachloride	0001	0.343	ug/kg	-21.5	-22	U	F	0.343		valid	G	GEN
OLFS07	BH	6/30/2010	10063155	000056-23-5	Carbon tetrachloride	0002	0.373	ug/kg	-26.5	-27	U	D	0.373		valid	G	GEN
OLFS07	BH	6/30/2010	10063155	000108-90-7	Chlorobenzene	0001	0.376	ug/kg	-26.5	-27	U	F	0.376		valid	G	GEN
OLFS07	BH	6/30/2010	10063155	000108-90-7	Chlorobenzene	0001	0.343	ug/kg	-21.5	-22	U	F	0.343		valid	G	GEN
OLFS07	BH	6/30/2010	10063155	000108-90-7	Chlorobenzene	0001	0.317	ug/kg	-16.5	-17	U	F	0.317		valid	G	GEN
OLFS07	BH	6/30/2010	10063155	000108-90-7	Chlorobenzene	0001	0.319	ug/kg	-6.5	-7	U	F	0.319		valid	G	GEN
OLFS07	BH	6/30/2010	10063155	000108-90-7	Chlorobenzene	0001	0.33	ug/kg	-11.5	-12	U	F	0.33		valid	G	GEN
OLFS07	BH	6/30/2010	10063155	000108-90-7	Chlorobenzene	0002	0.373	ug/kg	-26.5	-27	U	D	0.373		valid	G	GEN
OLFS07	BH	6/30/2010	10063155	000124-48-1	Chlorodibromomethane	0001	0.376	ug/kg	-26.5	-27	U	F	0.376		valid	G	GEN
OLFS07	BH	6/30/2010	10063155	000124-48-1	Chlorodibromomethane	0001	0.319	ug/kg	-6.5	-7	U	F	0.319		valid	G	GEN
OLFS07	BH	6/30/2010	10063155	000124-48-1	Chlorodibromomethane	0001	0.33	ug/kg	-11.5	-12	U	F	0.33		valid	G	GEN
OLFS07	BH	6/30/2010	10063155	000124-48-1	Chlorodibromomethane	0001	0.317	ug/kg	-16.5	-17	U	F	0.317		valid	G	GEN
OLFS07	BH	6/30/2010	10063155	000124-48-1	Chlorodibromomethane	0001	0.343	ug/kg	-21.5	-22	U	F	0.343		valid	G	GEN
OLFS07	BH	6/30/2010	10063155	000124-48-1	Chlorodibromomethane	0002	0.373	ug/kg	-26.5	-27	U	D	0.373		valid	G	GEN
OLFS07	BH	6/30/2010	10063155	000075-00-3	Chloroethane	0001	0.319	ug/kg	-6.5	-7	U	F	0.319		valid	G	GEN
OLFS07	BH	6/30/2010	10063155	000075-00-3	Chloroethane	0001	0.343	ug/kg	-21.5	-22	U	F	0.343		valid	G	GEN
OLFS07	BH	6/30/2010	10063155	000075-00-3	Chloroethane	0001	0.33	ug/kg	-11.5	-12	U	F	0.33		valid	G	GEN
OLFS07	BH	6/30/2010	10063155	000075-00-3	Chloroethane	0001	0.317	ug/kg	-16.5	-17	U	F	0.317		valid	G	GEN
OLFS07	BH	6/30/2010	10063155	000075-00-3	Chloroethane	0001	0.376	ug/kg	-26.5	-27	U	F	0.376		valid	G	GEN
OLFS07	BH	6/30/2010	10063155	000075-00-3	Chloroethane	0002	0.373	ug/kg	-26.5	-27	U	D	0.373		valid	G	GEN
OLFS07	BH	6/30/2010	10063155	000067-66-3	Chloroform	0001	0.317	ug/kg	-16.5	-17	U	F	0.317		valid	G	GEN
OLFS07	BH	6/30/2010	10063155	000067-66-3	Chloroform	0001	0.343	ug/kg	-21.5	-22	U	F	0.343		valid	G	GEN
OLFS07	BH	6/30/2010	10063155	000067-66-3	Chloroform	0001	0.376	ug/kg	-26.5	-27	U	F	0.376		valid	G	GEN
OLFS07	BH	6/30/2010	10063155	000067-66-3	Chloroform	0001	0.319	ug/kg	-6.5	-7	U	F	0.319		valid	G	GEN
OLFS07	BH	6/30/2010	10063155	000067-66-3	Chloroform	0001	0.33	ug/kg	-11.5	-12	U	F	0.33		valid	G	GEN
OLFS07	BH	6/30/2010	10063155	000067-66-3	Chloroform	0002	0.373	ug/kg	-26.5	-27	U	D	0.373		valid	G	GEN
OLFS07	BH	6/30/2010	10063155	000074-87-3	Chloromethane	0001	0.317	ug/kg	-16.5	-17	U	F	0.317		valid	G	GEN
OLFS07	BH	6/30/2010	10063155	000074-87-3	Chloromethane	0001	0.33	ug/kg	-11.5	-12	U	F	0.33		valid	G	GEN
OLFS07	BH	6/30/2010	10063155	000074-87-3	Chloromethane	0001	0.376	ug/kg	-26.5	-27	U	F	0.376		valid	G	GEN
OLFS07	BH	6/30/2010	10063155	000074-87-3	Chloromethane	0001	0.343	ug/kg	-21.5	-22	U	F	0.343		valid	G	GEN
OLFS07	BH	6/30/2010	10063155	000074-87-3	Chloromethane	0001	0.319	ug/kg	-6.5	-7	U	F	0.319		valid	G	GEN
OLFS07	BH	6/30/2010	10063155	000074-87-3	Chloromethane	0002	0.373	ug/kg	-26.5	-27	U	D	0.373		valid	G	GEN
OLFS07	BH	6/30/2010	10063155	07440-47-3	Chromium	0001	10.9	mg/kg	-22	-27	*N	F	1.18		J	C	GEN
OLFS07	BH	6/30/2010	10063155	07440-47-3	Chromium	0001	5.4	mg/kg	-7	-12	*N	F	0.206		J	C	GEN
OLFS07	BH	6/30/2010	10063155	07440-47-3	Chromium	0001	13	mg/kg	-17	-22	*N	F	1.07		J	C	GEN
OLFS07	BH	6/30/2010	10063155	07440-47-3	Chromium	0002	10.8	mg/kg	-22	-27	*N	D	1.08		J	C	GEN
OLFS07	BH	6/30/2010	10063155	000218-01-9	Chrysene	0001	2170	ug/kg	-11.5	-12		F	10.9		valid	G	GEN
OLFS07	BH	6/30/2010	10063155	000218-01-9	Chrysene	0001	1200	ug/kg	-17	-22		F	11.4		valid	C	GEN
OLFS07	BH	6/30/2010	10063155	000218-01-9	Chrysene	0001	56.2	ug/kg	-2	-7		F	10.6		valid	C	GEN
OLFS07	BH	6/30/2010	10063155	000218-01-9	Chrysene	0001	22.5	ug/kg	-22	-27	J	F	12.5		valid	C	GEN
OLFS07	BH	6/30/2010	10063155	000218-01-9	Chrysene	0002	12.4	ug/kg	-22	-27	U	D	12.4		valid	C	GEN
OLFS07	BH	6/30/2010	10063155	010061-01-5	cis-1,3-Dichloropropene	0001	0.319	ug/kg	-6.5	-7	U	F	0.319		valid	G	GEN
OLFS07	BH	6/30/2010	10063155	010061-01-5	cis-1,3-Dichloropropene	0001	0.33	ug/kg	-11.5	-12	U	F	0.33		valid	G	GEN
OLFS07	BH	6/30/2010	10063155	010061-01-5	cis-1,3-Dichloropropene	0001	0.376	ug/kg	-26.5	-27	U	F	0.376		valid	G	GEN
OLFS07	BH	6/30/2010	10063155	010061-01-5	cis-1,3-Dichloropropene	0001	0.343	ug/kg	-21.5	-22	U	F	0.343		valid	G	GEN
OLFS07	BH	6/30/2010	10063155	010061-01-5	cis-1,3-Dichloropropene	0001	0.317	ug/kg	-16.5	-17	U	F	0.317		valid	G	GEN
OLFS07	BH	6/30/2010	10063155	010061-01-5	cis-1,3-Dichloropropene	0002	0.373	ug/kg	-26.5	-27	U	D	0.373		valid	G	GEN
OLFS07	BH	6/30/2010	10063155	07440-48-4	Cobalt	0001	2	mg/kg	-7	-12	*N	F	0.0619		J	C	GEN
OLFS07	BH	6/30/2010	10063155	07440-48-4	Cobalt	0001	7.98	mg/kg	-22	-27	*N	F	0.353		J	C	GEN
OLFS07	BH	6/30/2010	10063155	07440-48-4	Cobalt	0001	7.1	mg/kg	-17	-22	*N	F	0.322		J	C	GEN
OLFS07	BH	6/30/2010	10063155	07440-48-4	Cobalt	0002	8.72	mg/kg	-22	-27	*N	D	0.325		J	C	GEN
OLFS07	BH	6/30/2010	10063155	07440-50-8	Copper	0001	18.1	mg/kg	-22	-27	N	F	0.389		J	C	GEN
OLFS07	BH	6/30/2010	10063155	07440-50-8	Copper	0001	36.9	mg/kg	-7	-12	N	F	0.0681		J	C	GEN
OLFS07	BH	6/30/2010	10063155	07440-50-8	Copper	0001	27	mg/kg	-17	-22	N	F	0.355		J	C	GEN

LOCATION CODE	LOCATION TYPE	DATE SAMPLED	REQUISITION NUMBER	CAS	ANALYTE	SAMPLE ID	RESULT	UNITS	SAMPLE ELEVATION	SAMPLE BOTTOM	LAB QUALIFIERS	SAMPLE TYPE	DETECTION LIMIT	UNCER-TAINTY	DATA VALIDATION QUALIFIERS	COLLECTION_ METHOD	LAB_CODE
OLFS07	BH	6/30/2010	10063155	07440-50-8	Copper	0002	18	mg/kg	-22	-27	N	D	0.358		J	C	GEN
OLFS07	BH	6/30/2010	10063155	000319-86-8	delta-BHC	0001	0.177	ug/kg	-2	-7	U	F	0.177		valid	C	GEN
OLFS07	BH	6/30/2010	10063155	000319-86-8	delta-BHC	0001	0.183	ug/kg	-7	-12	U	F	0.183		valid	C	GEN
OLFS07	BH	6/30/2010	10063155	000319-86-8	delta-BHC	0001	0.209	ug/kg	-22	-27	U	F	0.209		valid	C	GEN
OLFS07	BH	6/30/2010	10063155	000319-86-8	delta-BHC	0001	0.19	ug/kg	-17	-22	U	F	0.19		valid	C	GEN
OLFS07	BH	6/30/2010	10063155	000319-86-8	delta-BHC	0002	0.207	ug/kg	-22	-27	U	D	0.207		valid	C	GEN
OLFS07	BH	6/30/2010	10063155	000053-70-3	Dibenz(a,h)anthracene	0001	11.4	ug/kg	-17	-22	U	F	11.4		valid	C	GEN
OLFS07	BH	6/30/2010	10063155	000053-70-3	Dibenz(a,h)anthracene	0001	10.9	ug/kg	-11.5	-12	U	F	10.9		valid	G	GEN
OLFS07	BH	6/30/2010	10063155	000053-70-3	Dibenz(a,h)anthracene	0001	12.5	ug/kg	-22	-27	U	F	12.5		valid	C	GEN
OLFS07	BH	6/30/2010	10063155	000053-70-3	Dibenz(a,h)anthracene	0001	10.6	ug/kg	-2	-7	U	F	10.6		valid	C	GEN
OLFS07	BH	6/30/2010	10063155	000053-70-3	Dibenz(a,h)anthracene	0002	12.4	ug/kg	-22	-27	U	D	12.4		valid	C	GEN
OLFS07	BH	6/30/2010	10063155	000132-64-9	Dibenzofuran	0001	275	ug/kg	-17	-22	J	F	76.1		valid	C	GEN
OLFS07	BH	6/30/2010	10063155	000132-64-9	Dibenzofuran	0001	70.7	ug/kg	-2	-7	U	F	70.7		valid	C	GEN
OLFS07	BH	6/30/2010	10063155	000132-64-9	Dibenzofuran	0001	83.3	ug/kg	-22	-27	U	F	83.3		valid	C	GEN
OLFS07	BH	6/30/2010	10063155	000132-64-9	Dibenzofuran	0001	408	ug/kg	-11.5	-12		F	72.9		valid	G	GEN
OLFS07	BH	6/30/2010	10063155	000132-64-9	Dibenzofuran	0002	82.5	ug/kg	-22	-27	U	D	82.5		valid	C	GEN
OLFS07	BH	6/30/2010	10063155	000060-57-1	Dieldrin	0001	0.381	ug/kg	-17	-22	U	F	0.381		valid	C	GEN
OLFS07	BH	6/30/2010	10063155	000060-57-1	Dieldrin	0001	0.366	ug/kg	-7	-12	U	F	0.366		valid	C	GEN
OLFS07	BH	6/30/2010	10063155	000060-57-1	Dieldrin	0001	0.418	ug/kg	-22	-27	U	F	0.418		valid	C	GEN
OLFS07	BH	6/30/2010	10063155	000060-57-1	Dieldrin	0001	0.354	ug/kg	-2	-7	U	F	0.354		valid	C	GEN
OLFS07	BH	6/30/2010	10063155	000060-57-1	Dieldrin	0002	0.414	ug/kg	-22	-27	U	D	0.414		valid	C	GEN
OLFS07	BH	6/30/2010	10063155	000084-66-2	Diethyl phthalate	0001	76.1	ug/kg	-17	-22	U	F	76.1		valid	C	GEN
OLFS07	BH	6/30/2010	10063155	000084-66-2	Diethyl phthalate	0001	72.9	ug/kg	-11.5	-12	U	F	72.9		valid	G	GEN
OLFS07	BH	6/30/2010	10063155	000084-66-2	Diethyl phthalate	0001	70.7	ug/kg	-2	-7	U	F	70.7		valid	C	GEN
OLFS07	BH	6/30/2010	10063155	000084-66-2	Diethyl phthalate	0001	83.3	ug/kg	-22	-27	U	F	83.3		valid	C	GEN
OLFS07	BH	6/30/2010	10063155	000084-66-2	Diethyl phthalate	0002	82.5	ug/kg	-22	-27	U	D	82.5		valid	C	GEN
OLFS07	BH	6/30/2010	10063155	000131-11-3	Dimethyl phthalate	0001	83.3	ug/kg	-22	-27	U	F	83.3		valid	C	GEN
OLFS07	BH	6/30/2010	10063155	000131-11-3	Dimethyl phthalate	0001	76.1	ug/kg	-17	-22	U	F	76.1		valid	C	GEN
OLFS07	BH	6/30/2010	10063155	000131-11-3	Dimethyl phthalate	0001	70.7	ug/kg	-2	-7	U	F	70.7		valid	C	GEN
OLFS07	BH	6/30/2010	10063155	000131-11-3	Dimethyl phthalate	0001	72.9	ug/kg	-11.5	-12	U	F	72.9		valid	G	GEN
OLFS07	BH	6/30/2010	10063155	000131-11-3	Dimethyl phthalate	0002	82.5	ug/kg	-22	-27	U	D	82.5		valid	C	GEN
OLFS07	BH	6/30/2010	10063155	000084-74-2	Di-n-butyl phthalate	0001	76.1	ug/kg	-17	-22	U	F	76.1		valid	C	GEN
OLFS07	BH	6/30/2010	10063155	000084-74-2	Di-n-butyl phthalate	0001	72.9	ug/kg	-11.5	-12	U	F	72.9		valid	G	GEN
OLFS07	BH	6/30/2010	10063155	000084-74-2	Di-n-butyl phthalate	0001	83.3	ug/kg	-22	-27	U	F	83.3		valid	C	GEN
OLFS07	BH	6/30/2010	10063155	000084-74-2	Di-n-butyl phthalate	0001	70.7	ug/kg	-2	-7	U	F	70.7		valid	C	GEN
OLFS07	BH	6/30/2010	10063155	000084-74-2	Di-n-butyl phthalate	0002	82.5	ug/kg	-22	-27	U	D	82.5		valid	C	GEN
OLFS07	BH	6/30/2010	10063155	000117-84-0	Di-n-octyl phthalate	0001	70.7	ug/kg	-2	-7	U	F	70.7		valid	C	GEN
OLFS07	BH	6/30/2010	10063155	000117-84-0	Di-n-octyl phthalate	0001	72.9	ug/kg	-11.5	-12	U	F	72.9		valid	G	GEN
OLFS07	BH	6/30/2010	10063155	000117-84-0	Di-n-octyl phthalate	0001	76.1	ug/kg	-17	-22	U	F	76.1		valid	C	GEN
OLFS07	BH	6/30/2010	10063155	000117-84-0	Di-n-octyl phthalate	0001	83.3	ug/kg	-22	-27	U	F	83.3		valid	C	GEN
OLFS07	BH	6/30/2010	10063155	000117-84-0	Di-n-octyl phthalate	0002	82.5	ug/kg	-22	-27	U	D	82.5		valid	C	GEN
OLFS07	BH	6/30/2010	10063155	000122-39-4	Diphenylamine	0001	83.3	ug/kg	-22	-27	U	F	83.3		valid	C	GEN
OLFS07	BH	6/30/2010	10063155	000122-39-4	Diphenylamine	0001	72.9	ug/kg	-11.5	-12	U	F	72.9		valid	G	GEN
OLFS07	BH	6/30/2010	10063155	000122-39-4	Diphenylamine	0001	70.7	ug/kg	-2	-7	U	F	70.7		valid	C	GEN
OLFS07	BH	6/30/2010	10063155	000122-39-4	Diphenylamine	0001	76.1	ug/kg	-17	-22	U	F	76.1		valid	C	GEN
OLFS07	BH	6/30/2010	10063155	000122-39-4	Diphenylamine	0002	82.5	ug/kg	-22	-27	U	D	82.5		valid	C	GEN
OLFS07	BH	6/30/2010	10063155	000959-98-8	Endosulfan I	0001	0.183	ug/kg	-7	-12	U	F	0.183		valid	C	GEN
OLFS07	BH	6/30/2010	10063155	000959-98-8	Endosulfan I	0001	0.177	ug/kg	-2	-7	U	F	0.177		valid	C	GEN
OLFS07	BH	6/30/2010	10063155	000959-98-8	Endosulfan I	0001	0.19	ug/kg	-17	-22	U	F	0.19		valid	C	GEN
OLFS07	BH	6/30/2010	10063155	000959-98-8	Endosulfan I	0001	0.209	ug/kg	-22	-27	U	F	0.209		valid	C	GEN
OLFS07	BH	6/30/2010	10063155	000959-98-8	Endosulfan I	0002	0.207	ug/kg	-22	-27	U	D	0.207		valid	C	GEN
OLFS07	BH	6/30/2010	10063155	033213-65-9	Endosulfan II	0001	0.418	ug/kg	-22	-27	U	F	0.418		valid	C	GEN
OLFS07	BH	6/30/2010	10063155	033213-65-9	Endosulfan II	0001	0.354	ug/kg	-2	-7	U	F	0.354		valid	C	GEN
OLFS07	BH	6/30/2010	10063155	033213-65-9	Endosulfan II	0001	0.381	ug/kg	-17	-22	U	F	0.381		valid	C	GEN
OLFS07	BH	6/30/2010	10063155	033213-65-9	Endosulfan II	0001	0.366	ug/kg	-7	-12	U	F	0.366		valid	C	GEN
OLFS07	BH	6/30/2010	10063155	033213-65-9	Endosulfan II	0002	0.414	ug/kg	-22	-27	U	D	0.414		valid	C	GEN
OLFS07	BH	6/30/2010	10063155	001031-07-8	Endosulfan sulfate	0001	0.381	ug/kg	-17	-22	U	F	0.381		valid	C	GEN
OLFS07	BH	6/30/2010	10063155	001031-07-8	Endosulfan sulfate	0001	0.418	ug/kg	-22	-27	U	F	0.418		valid	C	GEN
OLFS07	BH	6/30/2010	10063155	001031-07-8	Endosulfan sulfate	0001	0.366	ug/kg	-7	-12	U	F	0.366		valid	C	GEN
OLFS07	BH	6/30/2010	10063155	001031-07-8	Endosulfan sulfate	0001	0.354	ug/kg	-2	-7	U	F	0.354		valid	C	GEN
OLFS07	BH	6/30/2010	10063155	001031-07-8	Endosulfan sulfate	0002	0.414	ug/kg	-22	-27	U	D	0.414		valid	C	GEN
OLFS07	BH	6/30/2010	10063155	000072-20-8	Endrin	0001	0.381	ug/kg	-17	-22	U	F	0.381		valid	C	GEN
OLFS07	BH	6/30/2010	10063155	000072-20-8	Endrin	0001	0.366	ug/kg	-7	-12	U	F	0.366		valid	C	GEN
OLFS07	BH	6/30/2010	10063155	000072-20-8	Endrin	0001	0.354	ug/kg	-2	-7	U	F	0.354		valid	C	GEN
OLFS07	BH	6/30/2010	10063155	000072-20-8	Endrin	0001	0.418	ug/kg	-22	-27	U	F	0.418		valid	C	GEN

LOCATION CODE	LOCATION TYPE	DATE SAMPLED	REQUISITION NUMBER	CAS	ANALYTE	SAMPLE ID	RESULT	UNITS	SAMPLE ELEVATION	SAMPLE BOTTOM	LAB QUALIFIERS	SAMPLE TYPE	DETECTION LIMIT	UNCER-TAINTY	DATA VALIDATION QUALIFIERS	COLLECTION_ METHOD	LAB_CODE
OLFS07	BH	6/30/2010	10063155	000072-20-8	Endrin	0002	0.414	ug/kg	-22	-27	U	D	0.414		valid	C	GEN
OLFS07	BH	6/30/2010	10063155	007421-93-4	Endrin aldehyde	0001	0.366	ug/kg	-7	-12	U	F	0.366		valid	C	GEN
OLFS07	BH	6/30/2010	10063155	007421-93-4	Endrin aldehyde	0001	0.354	ug/kg	-2	-7	U	F	0.354		valid	C	GEN
OLFS07	BH	6/30/2010	10063155	007421-93-4	Endrin aldehyde	0001	0.381	ug/kg	-17	-22	U	F	0.381		valid	C	GEN
OLFS07	BH	6/30/2010	10063155	007421-93-4	Endrin aldehyde	0001	0.418	ug/kg	-22	-27	U	F	0.418		valid	C	GEN
OLFS07	BH	6/30/2010	10063155	007421-93-4	Endrin aldehyde	0002	0.414	ug/kg	-22	-27	U	D	0.414		valid	C	GEN
OLFS07	BH	6/30/2010	10063155	053494-70-5	Endrin ketone	0001	0.366	ug/kg	-7	-12	U	F	0.366		valid	C	GEN
OLFS07	BH	6/30/2010	10063155	053494-70-5	Endrin ketone	0001	0.381	ug/kg	-17	-22	U	F	0.381		valid	C	GEN
OLFS07	BH	6/30/2010	10063155	053494-70-5	Endrin ketone	0001	0.354	ug/kg	-2	-7	U	F	0.354		valid	C	GEN
OLFS07	BH	6/30/2010	10063155	053494-70-5	Endrin ketone	0001	0.418	ug/kg	-22	-27	U	F	0.418		valid	C	GEN
OLFS07	BH	6/30/2010	10063155	053494-70-5	Endrin ketone	0002	0.414	ug/kg	-22	-27	U	D	0.414		valid	C	GEN
OLFS07	BH	6/30/2010	10063155	000100-41-4	Ethylbenzene	0001	0.343	ug/kg	-21.5	-22	U	F	0.343		valid	G	GEN
OLFS07	BH	6/30/2010	10063155	000100-41-4	Ethylbenzene	0001	0.376	ug/kg	-26.5	-27	U	F	0.376		valid	G	GEN
OLFS07	BH	6/30/2010	10063155	000100-41-4	Ethylbenzene	0001	0.319	ug/kg	-6.5	-7	U	F	0.319		valid	G	GEN
OLFS07	BH	6/30/2010	10063155	000100-41-4	Ethylbenzene	0001	0.33	ug/kg	-11.5	-12	U	F	0.33		valid	G	GEN
OLFS07	BH	6/30/2010	10063155	000100-41-4	Ethylbenzene	0001	0.317	ug/kg	-16.5	-17	U	F	0.317		valid	G	GEN
OLFS07	BH	6/30/2010	10063155	000100-41-4	Ethylbenzene	0002	0.373	ug/kg	-26.5	-27	U	D	0.373		valid	G	GEN
OLFS07	BH	6/30/2010	10063155	000206-44-0	Fluoranthene	0001	3130	ug/kg	-17	-22		F	11.4		valid	C	GEN
OLFS07	BH	6/30/2010	10063155	000206-44-0	Fluoranthene	0001	61.6	ug/kg	-22	-27		F	12.5		valid	C	GEN
OLFS07	BH	6/30/2010	10063155	000206-44-0	Fluoranthene	0001	5400	ug/kg	-11.5	-12		F	43.8		valid	G	GEN
OLFS07	BH	6/30/2010	10063155	000206-44-0	Fluoranthene	0001	164	ug/kg	-2	-7		F	10.6		valid	C	GEN
OLFS07	BH	6/30/2010	10063155	000206-44-0	Fluoranthene	0002	12.6	ug/kg	-22	-27	J	D	12.4		valid	C	GEN
OLFS07	BH	6/30/2010	10063155	000086-73-7	Fluorene	0001	12.5	ug/kg	-22	-27	U	F	12.5		valid	C	GEN
OLFS07	BH	6/30/2010	10063155	000086-73-7	Fluorene	0001	514	ug/kg	-17	-22		F	11.4		valid	C	GEN
OLFS07	BH	6/30/2010	10063155	000086-73-7	Fluorene	0001	777	ug/kg	-11.5	-12		F	10.9		valid	G	GEN
OLFS07	BH	6/30/2010	10063155	000086-73-7	Fluorene	0001	23.7	ug/kg	-2	-7	J	F	10.6		valid	C	GEN
OLFS07	BH	6/30/2010	10063155	000086-73-7	Fluorene	0002	12.4	ug/kg	-22	-27	U	D	12.4		valid	C	GEN
OLFS07	BH	6/30/2010	10063155	000058-89-9	gamma-BHC (Lindane)	0001	0.19	ug/kg	-17	-22	U	F	0.19		valid	C	GEN
OLFS07	BH	6/30/2010	10063155	000058-89-9	gamma-BHC (Lindane)	0001	2.09	ug/kg	-7	-12	P	F	0.183		R	C	GEN
OLFS07	BH	6/30/2010	10063155	000058-89-9	gamma-BHC (Lindane)	0001	0.177	ug/kg	-2	-7	U	F	0.177		valid	C	GEN
OLFS07	BH	6/30/2010	10063155	000058-89-9	gamma-BHC (Lindane)	0001	0.319	ug/kg	-22	-27	JP	F	0.209		valid	C	GEN
OLFS07	BH	6/30/2010	10063155	000058-89-9	gamma-BHC (Lindane)	0002	0.207	ug/kg	-22	-27	U	D	0.207		valid	C	GEN
OLFS07	BH	6/30/2010	10063155	005103-74-2	gamma-Chlordane	0001	0.183	ug/kg	-7	-12	U	F	0.183		valid	C	GEN
OLFS07	BH	6/30/2010	10063155	005103-74-2	gamma-Chlordane	0001	0.177	ug/kg	-2	-7	U	F	0.177		valid	C	GEN
OLFS07	BH	6/30/2010	10063155	005103-74-2	gamma-Chlordane	0001	0.19	ug/kg	-17	-22	U	F	0.19		valid	C	GEN
OLFS07	BH	6/30/2010	10063155	005103-74-2	gamma-Chlordane	0001	0.209	ug/kg	-22	-27	U	F	0.209		valid	C	GEN
OLFS07	BH	6/30/2010	10063155	005103-74-2	gamma-Chlordane	0002	0.207	ug/kg	-22	-27	U	D	0.207		valid	C	GEN
OLFS07	BH	6/30/2010	10063155	000076-44-8	Heptachlor	0001	0.177	ug/kg	-2	-7	U	F	0.177		valid	C	GEN
OLFS07	BH	6/30/2010	10063155	000076-44-8	Heptachlor	0001	0.183	ug/kg	-7	-12	U	F	0.183		valid	C	GEN
OLFS07	BH	6/30/2010	10063155	000076-44-8	Heptachlor	0001	0.19	ug/kg	-17	-22	U	F	0.19		valid	C	GEN
OLFS07	BH	6/30/2010	10063155	000076-44-8	Heptachlor	0001	0.209	ug/kg	-22	-27	U	F	0.209		valid	C	GEN
OLFS07	BH	6/30/2010	10063155	000076-44-8	Heptachlor	0002	0.207	ug/kg	-22	-27	U	D	0.207		valid	C	GEN
OLFS07	BH	6/30/2010	10063155	001024-57-3	Heptachlor epoxide	0001	0.238	ug/kg	-17	-22	U	F	0.238		valid	C	GEN
OLFS07	BH	6/30/2010	10063155	001024-57-3	Heptachlor epoxide	0001	0.261	ug/kg	-22	-27	U	F	0.261		valid	C	GEN
OLFS07	BH	6/30/2010	10063155	001024-57-3	Heptachlor epoxide	0001	0.222	ug/kg	-2	-7	U	F	0.222		valid	C	GEN
OLFS07	BH	6/30/2010	10063155	001024-57-3	Heptachlor epoxide	0001	0.228	ug/kg	-7	-12	U	F	0.228		valid	C	GEN
OLFS07	BH	6/30/2010	10063155	001024-57-3	Heptachlor epoxide	0002	0.259	ug/kg	-22	-27	U	D	0.259		valid	C	GEN
OLFS07	BH	6/30/2010	10063155	000118-74-1	Hexachlorobenzene	0001	76.1	ug/kg	-17	-22	U	F	76.1		valid	C	GEN
OLFS07	BH	6/30/2010	10063155	000118-74-1	Hexachlorobenzene	0001	83.3	ug/kg	-22	-27	U	F	83.3		valid	C	GEN
OLFS07	BH	6/30/2010	10063155	000118-74-1	Hexachlorobenzene	0001	70.7	ug/kg	-2	-7	U	F	70.7		valid	C	GEN
OLFS07	BH	6/30/2010	10063155	000118-74-1	Hexachlorobenzene	0001	72.9	ug/kg	-11.5	-12	U	F	72.9		valid	G	GEN
OLFS07	BH	6/30/2010	10063155	000118-74-1	Hexachlorobenzene	0002	82.5	ug/kg	-22	-27	U	D	82.5		valid	C	GEN
OLFS07	BH	6/30/2010	10063155	000087-68-3	Hexachlorobutadiene	0001	76.1	ug/kg	-17	-22	U	F	76.1		valid	C	GEN
OLFS07	BH	6/30/2010	10063155	000087-68-3	Hexachlorobutadiene	0001	72.9	ug/kg	-11.5	-12	U	F	72.9		valid	G	GEN
OLFS07	BH	6/30/2010	10063155	000087-68-3	Hexachlorobutadiene	0001	83.3	ug/kg	-22	-27	U	F	83.3		valid	C	GEN
OLFS07	BH	6/30/2010	10063155	000087-68-3	Hexachlorobutadiene	0001	70.7	ug/kg	-2	-7	U	F	70.7		valid	C	GEN
OLFS07	BH	6/30/2010	10063155	000087-68-3	Hexachlorobutadiene	0002	82.5	ug/kg	-22	-27	U	D	82.5		valid	C	GEN
OLFS07	BH	6/30/2010	10063155	000077-47-4	Hexachlorocyclopentadiene	0001	72.9	ug/kg	-11.5	-12	U	F	72.9		valid	G	GEN
OLFS07	BH	6/30/2010	10063155	000077-47-4	Hexachlorocyclopentadiene	0001	70.7	ug/kg	-2	-7	U	F	70.7		valid	C	GEN
OLFS07	BH	6/30/2010	10063155	000077-47-4	Hexachlorocyclopentadiene	0001	83.3	ug/kg	-22	-27	U	F	83.3		valid	C	GEN
OLFS07	BH	6/30/2010	10063155	000077-47-4	Hexachlorocyclopentadiene	0001	76.1	ug/kg	-17	-22	U	F	76.1		valid	C	GEN
OLFS07	BH	6/30/2010	10063155	000077-47-4	Hexachlorocyclopentadiene	0002	82.5	ug/kg	-22	-27	U	D	82.5		valid	C	GEN
OLFS07	BH	6/30/2010	10063155	000067-72-1	Hexachloroethane	0001	83.3	ug/kg	-22	-27	U	F	83.3		valid	C	GEN
OLFS07	BH	6/30/2010	10063155	000067-72-1	Hexachloroethane	0001	76.1	ug/kg	-17	-22	U	F	76.1		valid	C	GEN
OLFS07	BH	6/30/2010	10063155	000067-72-1	Hexachloroethane	0001	72.9	ug/kg	-11.5	-12	U	F	72.9		valid	G	GEN

LOCATION CODE	LOCATION TYPE	DATE SAMPLED	REQUISITION NUMBER	CAS	ANALYTE	SAMPLE ID	RESULT	UNITS	SAMPLE ELEVATION	SAMPLE BOTTOM	LAB QUALIFIERS	SAMPLE TYPE	DETECTION LIMIT	UNCER-TAINTY	DATA VALIDATION QUALIFIERS	COLLECTION_ METHOD	LAB_CODE
OLFS07	BH	6/30/2010	10063155	000067-72-1	Hexachloroethane	0001	70.7	ug/kg	-2	-7	U	F	70.7		valid	C	GEN
OLFS07	BH	6/30/2010	10063155	000067-72-1	Hexachloroethane	0002	82.5	ug/kg	-22	-27	U	D	82.5		valid	C	GEN
OLFS07	BH	6/30/2010	10063155	000193-39-5	Indeno(1,2,3-cd)pyrene	0001	543	ug/kg	-17	-22		F	11.4		valid	C	GEN
OLFS07	BH	6/30/2010	10063155	000193-39-5	Indeno(1,2,3-cd)pyrene	0001	33.2	ug/kg	-2	-7	J	F	10.6		valid	C	GEN
OLFS07	BH	6/30/2010	10063155	000193-39-5	Indeno(1,2,3-cd)pyrene	0001	1000	ug/kg	-11.5	-12		F	10.9		valid	G	GEN
OLFS07	BH	6/30/2010	10063155	000193-39-5	Indeno(1,2,3-cd)pyrene	0001	19.2	ug/kg	-22	-27	J	F	12.5		valid	C	GEN
OLFS07	BH	6/30/2010	10063155	000193-39-5	Indeno(1,2,3-cd)pyrene	0002	12.4	ug/kg	-22	-27	U	D	12.4		valid	C	GEN
OLFS07	BH	6/30/2010	10063155	07439-89-6	Iron	0001	4660	mg/kg	-7	-12		F	5.16		J	C	GEN
OLFS07	BH	6/30/2010	10063155	07439-89-6	Iron	0001	13800	mg/kg	-17	-22		F	26.9		J	C	GEN
OLFS07	BH	6/30/2010	10063155	07439-89-6	Iron	0001	26600	mg/kg	-22	-27		F	29.5		J	C	GEN
OLFS07	BH	6/30/2010	10063155	07439-89-6	Iron	0002	22900	mg/kg	-22	-27		D	27.1		J	C	GEN
OLFS07	BH	6/30/2010	10063155	000078-59-1	Isophorone	0001	70.7	ug/kg	-2	-7	U	F	70.7		valid	C	GEN
OLFS07	BH	6/30/2010	10063155	000078-59-1	Isophorone	0001	83.3	ug/kg	-22	-27	U	F	83.3		valid	C	GEN
OLFS07	BH	6/30/2010	10063155	000078-59-1	Isophorone	0001	76.1	ug/kg	-17	-22	U	F	76.1		valid	C	GEN
OLFS07	BH	6/30/2010	10063155	000078-59-1	Isophorone	0001	72.9	ug/kg	-11.5	-12	U	F	72.9		valid	G	GEN
OLFS07	BH	6/30/2010	10063155	000078-59-1	Isophorone	0002	82.5	ug/kg	-22	-27	U	D	82.5		valid	C	GEN
OLFS07	BH	6/30/2010	10063155	07439-92-1	Lead	0001	13.9	mg/kg	-22	-27		F	0.118		valid	C	GEN
OLFS07	BH	6/30/2010	10063155	07439-92-1	Lead	0001	72.3	mg/kg	-17	-22		F	0.107		valid	C	GEN
OLFS07	BH	6/30/2010	10063155	07439-92-1	Lead	0001	7.81	mg/kg	-7	-12		F	0.103		valid	C	GEN
OLFS07	BH	6/30/2010	10063155	07439-92-1	Lead	0002	14.5	mg/kg	-22	-27		D	0.108		valid	C	GEN
OLFS07	BH	6/30/2010	10063155	07439-93-2	Lithium	0001	8.78	mg/kg	-22	-27	BN	F	2.36		J	C	GEN
OLFS07	BH	6/30/2010	10063155	07439-93-2	Lithium	0001	2.51	mg/kg	-7	-12	BN	F	2.06		J	C	GEN
OLFS07	BH	6/30/2010	10063155	07439-93-2	Lithium	0001	8.06	mg/kg	-17	-22	BN	F	2.15		J	C	GEN
OLFS07	BH	6/30/2010	10063155	07439-93-2	Lithium	0002	8.48	mg/kg	-22	-27	BN	D	2.17		J	C	GEN
OLFS07	BH	6/30/2010	10063155	065794-96-9	m+p Methylphenol	0001	106	ug/kg	-2	-7	U	F	106		valid	C	GEN
OLFS07	BH	6/30/2010	10063155	065794-96-9	m+p Methylphenol	0001	109	ug/kg	-11.5	-12	U	F	109		valid	G	GEN
OLFS07	BH	6/30/2010	10063155	065794-96-9	m+p Methylphenol	0001	125	ug/kg	-22	-27	U	F	125		valid	C	GEN
OLFS07	BH	6/30/2010	10063155	065794-96-9	m+p Methylphenol	0001	114	ug/kg	-17	-22	U	F	114		valid	C	GEN
OLFS07	BH	6/30/2010	10063155	065794-96-9	m+p Methylphenol	0002	124	ug/kg	-22	-27	U	D	124		valid	C	GEN
OLFS07	BH	6/30/2010	10063155	07439-95-4	Magnesium	0001	2410	mg/kg	-17	-22		F	8.06		valid	C	GEN
OLFS07	BH	6/30/2010	10063155	07439-95-4	Magnesium	0001	4240	mg/kg	-22	-27		F	8.84		valid	C	GEN
OLFS07	BH	6/30/2010	10063155	07439-95-4	Magnesium	0001	596	mg/kg	-7	-12		F	7.74		valid	C	GEN
OLFS07	BH	6/30/2010	10063155	07439-95-4	Magnesium	0002	3290	mg/kg	-22	-27		D	8.13		valid	C	GEN
OLFS07	BH	6/30/2010	10063155	07439-96-5	Manganese	0001	58	mg/kg	-7	-12	*	F	0.206		J	C	GEN
OLFS07	BH	6/30/2010	10063155	07439-96-5	Manganese	0001	831	mg/kg	-22	-27	*	F	1.18		J	C	GEN
OLFS07	BH	6/30/2010	10063155	07439-96-5	Manganese	0001	210	mg/kg	-17	-22	*	F	1.07		J	C	GEN
OLFS07	BH	6/30/2010	10063155	07439-96-5	Manganese	0002	372	mg/kg	-22	-27	*	D	1.08		J	C	GEN
OLFS07	BH	6/30/2010	10063155	07439-97-6	Mercury	0001	0.0189	mg/kg	-22	-27	B*EN	F	0.00449		J	C	GEN
OLFS07	BH	6/30/2010	10063155	07439-97-6	Mercury	0001	0.209	mg/kg	-7	-12	*EN	F	0.00374		J	C	GEN
OLFS07	BH	6/30/2010	10063155	07439-97-6	Mercury	0001	0.0408	mg/kg	-17	-22	B*EN	F	0.00442		J	C	GEN
OLFS07	BH	6/30/2010	10063155	07439-97-6	Mercury	0002	0.0201	mg/kg	-22	-27	B*EN	D	0.00473		J	C	GEN
OLFS07	BH	6/30/2010	10063155	000072-43-5	Methoxychlor	0001	1.9	ug/kg	-17	-22	U	F	1.9		valid	C	GEN
OLFS07	BH	6/30/2010	10063155	000072-43-5	Methoxychlor	0001	1.83	ug/kg	-7	-12	U	F	1.83		valid	C	GEN
OLFS07	BH	6/30/2010	10063155	000072-43-5	Methoxychlor	0001	1.77	ug/kg	-2	-7	U	F	1.77		valid	C	GEN
OLFS07	BH	6/30/2010	10063155	000072-43-5	Methoxychlor	0001	2.09	ug/kg	-22	-27	U	F	2.09		valid	C	GEN
OLFS07	BH	6/30/2010	10063155	000072-43-5	Methoxychlor	0002	2.07	ug/kg	-22	-27	U	D	2.07		valid	C	GEN
OLFS07	BH	6/30/2010	10063155	000075-09-2	Methylene chloride	0001	2.98	ug/kg	-21.5	-22	J	F	2.29		valid	G	GEN
OLFS07	BH	6/30/2010	10063155	000075-09-2	Methylene chloride	0001	2.59	ug/kg	-16.5	-17	J	F	2.11		valid	G	GEN
OLFS07	BH	6/30/2010	10063155	000075-09-2	Methylene chloride	0001	3	ug/kg	-11.5	-12	J	F	2.2		valid	G	GEN
OLFS07	BH	6/30/2010	10063155	000075-09-2	Methylene chloride	0001	3.23	ug/kg	-6.5	-7	J	F	2.13		valid	G	GEN
OLFS07	BH	6/30/2010	10063155	000075-09-2	Methylene chloride	0001	5.29	ug/kg	-26.5	-27	J	F	2.51		valid	G	GEN
OLFS07	BH	6/30/2010	10063155	000075-09-2	Methylene chloride	0002	4.31	ug/kg	-26.5	-27	J	D	2.49		valid	G	GEN
OLFS07	BH	6/30/2010	10063155	07439-98-7	Molybdenum	0001	0.555	mg/kg	-7	-12	*N	F	0.0619		J	C	GEN
OLFS07	BH	6/30/2010	10063155	07439-98-7	Molybdenum	0001	1.1	mg/kg	-22	-27	*N	F	0.0707		J	C	GEN
OLFS07	BH	6/30/2010	10063155	07439-98-7	Molybdenum	0001	0.836	mg/kg	-17	-22	*N	F	0.0645		J	C	GEN
OLFS07	BH	6/30/2010	10063155	07439-98-7	Molybdenum	0002	0.862	mg/kg	-22	-27	*N	D	0.0651		J	C	GEN
OLFS07	BH	6/30/2010	10063155	000091-20-3	Naphthalene	0001	531	ug/kg	-11.5	-12		F	10.9		valid	G	GEN
OLFS07	BH	6/30/2010	10063155	000091-20-3	Naphthalene	0001	11	ug/kg	-2	-7	J	F	10.6		valid	C	GEN
OLFS07	BH	6/30/2010	10063155	000091-20-3	Naphthalene	0001	12.5	ug/kg	-22	-27	U	F	12.5		valid	C	GEN
OLFS07	BH	6/30/2010	10063155	000091-20-3	Naphthalene	0001	805	ug/kg	-17	-22		F	11.4		valid	C	GEN
OLFS07	BH	6/30/2010	10063155	000091-20-3	Naphthalene	0002	52.4	ug/kg	-22	-27		D	12.4		valid	C	GEN
OLFS07	BH	6/30/2010	10063155	07440-02-0	Nickel	0001	37.5	mg/kg	-22	-27	N	F	0.589		J	C	GEN
OLFS07	BH	6/30/2010	10063155	07440-02-0	Nickel	0001	6.26	mg/kg	-7	-12	N	F	0.103		valid	C	GEN
OLFS07	BH	6/30/2010	10063155	07440-02-0	Nickel	0001	20.1	mg/kg	-17	-22	N	F	0.537		valid	C	GEN
OLFS07	BH	6/30/2010	10063155	07440-02-0	Nickel	0002	22.5	mg/kg	-22	-27	N	D	0.542		J	C	GEN

LOCATION CODE	LOCATION TYPE	DATE SAMPLED	REQUISITION NUMBER	CAS	ANALYTE	SAMPLE ID	RESULT	UNITS	SAMPLE ELEVATION	SAMPLE BOTTOM	LAB QUALIFIERS	SAMPLE TYPE	DETECTION LIMIT	UNCER-TAINTY	DATA VALIDATION QUALIFIERS	COLLECTION_ METHOD	LAB_CODE
OLFS07	BH	6/30/2010	10063155	000098-95-3	Nitrobenzene	0001	70.7	ug/kg	-2	-7	U	F	70.7		valid	C	GEN
OLFS07	BH	6/30/2010	10063155	000098-95-3	Nitrobenzene	0001	72.9	ug/kg	-11.5	-12	U	F	72.9		valid	G	GEN
OLFS07	BH	6/30/2010	10063155	000098-95-3	Nitrobenzene	0001	83.3	ug/kg	-22	-27	U	F	83.3		valid	C	GEN
OLFS07	BH	6/30/2010	10063155	000098-95-3	Nitrobenzene	0001	76.1	ug/kg	-17	-22	U	F	76.1		valid	C	GEN
OLFS07	BH	6/30/2010	10063155	000098-95-3	Nitrobenzene	0002	82.5	ug/kg	-22	-27	U	D	82.5		valid	C	GEN
OLFS07	BH	6/30/2010	10063155	000621-64-7	N-Nitrosodi-n-propylamine	0001	70.7	ug/kg	-2	-7	U	F	70.7		valid	C	GEN
OLFS07	BH	6/30/2010	10063155	000621-64-7	N-Nitrosodi-n-propylamine	0001	83.3	ug/kg	-22	-27	U	F	83.3		valid	C	GEN
OLFS07	BH	6/30/2010	10063155	000621-64-7	N-Nitrosodi-n-propylamine	0001	76.1	ug/kg	-17	-22	U	F	76.1		valid	C	GEN
OLFS07	BH	6/30/2010	10063155	000621-64-7	N-Nitrosodi-n-propylamine	0001	72.9	ug/kg	-11.5	-12	U	F	72.9		valid	G	GEN
OLFS07	BH	6/30/2010	10063155	000621-64-7	N-Nitrosodi-n-propylamine	0002	82.5	ug/kg	-22	-27	U	D	82.5		valid	C	GEN
OLFS07	BH	6/30/2010	10063155	000087-86-5	Pentachlorophenol	0001	95.2	ug/kg	-17	-22	U	F	95.2		valid	C	GEN
OLFS07	BH	6/30/2010	10063155	000087-86-5	Pentachlorophenol	0001	91.2	ug/kg	-11.5	-12	U	F	91.2		valid	G	GEN
OLFS07	BH	6/30/2010	10063155	000087-86-5	Pentachlorophenol	0001	104	ug/kg	-22	-27	U	F	104		valid	C	GEN
OLFS07	BH	6/30/2010	10063155	000087-86-5	Pentachlorophenol	0001	88.4	ug/kg	-2	-7	U	F	88.4		valid	C	GEN
OLFS07	BH	6/30/2010	10063155	000087-86-5	Pentachlorophenol	0002	103	ug/kg	-22	-27	U	D	103		valid	C	GEN
OLFS07	BH	6/30/2010	10063155	000085-01-8	Phenanthrene	0001	4800	ug/kg	-11.5	-12		F	43.8		valid	G	GEN
OLFS07	BH	6/30/2010	10063155	000085-01-8	Phenanthrene	0001	2900	ug/kg	-17	-22		F	11.4		valid	C	GEN
OLFS07	BH	6/30/2010	10063155	000085-01-8	Phenanthrene	0001	159	ug/kg	-2	-7		F	10.6		valid	C	GEN
OLFS07	BH	6/30/2010	10063155	000085-01-8	Phenanthrene	0001	60.5	ug/kg	-22	-27		F	12.5		valid	C	GEN
OLFS07	BH	6/30/2010	10063155	000085-01-8	Phenanthrene	0002	18.1	ug/kg	-22	-27	J	D	12.4		valid	C	GEN
OLFS07	BH	6/30/2010	10063155	000108-95-2	Phenol	0001	76.1	ug/kg	-17	-22	U	F	76.1		valid	C	GEN
OLFS07	BH	6/30/2010	10063155	000108-95-2	Phenol	0001	72.9	ug/kg	-11.5	-12	U	F	72.9		valid	G	GEN
OLFS07	BH	6/30/2010	10063155	000108-95-2	Phenol	0001	70.7	ug/kg	-2	-7	U	F	70.7		valid	C	GEN
OLFS07	BH	6/30/2010	10063155	000108-95-2	Phenol	0001	83.3	ug/kg	-22	-27	U	F	83.3		valid	C	GEN
OLFS07	BH	6/30/2010	10063155	000108-95-2	Phenol	0002	82.5	ug/kg	-22	-27	U	D	82.5		valid	C	GEN
OLFS07	BH	6/30/2010	10063155	PU-239,240	Plutonium-239, 240	0001	0	pCi/g	-22	-27	U	F	0.154	0.0657	valid	C	GEN
OLFS07	BH	6/30/2010	10063155	PU-239,240	Plutonium-239, 240	0001	0.0572	pCi/g	-7	-12	U	F	0.124	0.0462	valid	C	GEN
OLFS07	BH	6/30/2010	10063155	PU-239,240	Plutonium-239, 240	0001	0.0353	pCi/g	-17	-22	U	F	0.115	0.0601	valid	C	GEN
OLFS07	BH	6/30/2010	10063155	PU-239,240	Plutonium-239, 240	0002	0.0822	pCi/g	-22	-27	U	D	0.107	0.0566	valid	C	GEN
OLFS07	BH	6/30/2010	10063155	07440-09-7	Potassium	0001	379	mg/kg	-7	-12	N	F	16.5		J	C	GEN
OLFS07	BH	6/30/2010	10063155	07440-09-7	Potassium	0001	1340	mg/kg	-17	-22	N	F	86		J	C	GEN
OLFS07	BH	6/30/2010	10063155	07440-09-7	Potassium	0001	1210	mg/kg	-22	-27	N	F	94.2		J	C	GEN
OLFS07	BH	6/30/2010	10063155	07440-09-7	Potassium	0002	1290	mg/kg	-22	-27	N	D	86.8		J	C	GEN
OLFS07	BH	6/30/2010	10063155	000129-00-0	Pyrene	0001	133	ug/kg	-2	-7		F	10.6		valid	C	GEN
OLFS07	BH	6/30/2010	10063155	000129-00-0	Pyrene	0001	47.4	ug/kg	-22	-27		F	12.5		valid	C	GEN
OLFS07	BH	6/30/2010	10063155	000129-00-0	Pyrene	0001	4450	ug/kg	-11.5	-12		F	43.8		valid	G	GEN
OLFS07	BH	6/30/2010	10063155	000129-00-0	Pyrene	0001	2740	ug/kg	-17	-22		F	11.4		valid	C	GEN
OLFS07	BH	6/30/2010	10063155	000129-00-0	Pyrene	0002	12.4	ug/kg	-22	-27	U	D	12.4		valid	C	GEN
OLFS07	BH	6/30/2010	10063155	07782-49-2	Selenium	0001	0.537	mg/kg	-17	-22	U	F	0.537		valid	C	GEN
OLFS07	BH	6/30/2010	10063155	07782-49-2	Selenium	0001	0.589	mg/kg	-22	-27	U	F	0.589		valid	C	GEN
OLFS07	BH	6/30/2010	10063155	07782-49-2	Selenium	0001	0.516	mg/kg	-7	-12	U	F	0.516		valid	C	GEN
OLFS07	BH	6/30/2010	10063155	07782-49-2	Selenium	0002	0.542	mg/kg	-22	-27	U	D	0.542		valid	C	GEN
OLFS07	BH	6/30/2010	10063155	07440-22-4	Silver	0001	0.415	mg/kg	-22	-27	B*	F	0.11		J	C	GEN
OLFS07	BH	6/30/2010	10063155	07440-22-4	Silver	0001	0.709	mg/kg	-7	-12	*	F	0.108		J	C	GEN
OLFS07	BH	6/30/2010	10063155	07440-22-4	Silver	0001	0.351	mg/kg	-17	-22	B*	F	0.102		J	C	GEN
OLFS07	BH	6/30/2010	10063155	07440-22-4	Silver	0002	0.489	mg/kg	-22	-27	B*	D	0.116		J	C	GEN
OLFS07	BH	6/30/2010	10063155	07440-23-5	Sodium	0001	145	mg/kg	-17	-22	B	F	86		valid	C	GEN
OLFS07	BH	6/30/2010	10063155	07440-23-5	Sodium	0001	82.6	mg/kg	-7	-12	U	F	82.6		valid	C	GEN
OLFS07	BH	6/30/2010	10063155	07440-23-5	Sodium	0001	189	mg/kg	-22	-27	B	F	94.2		valid	C	GEN
OLFS07	BH	6/30/2010	10063155	07440-23-5	Sodium	0002	176	mg/kg	-22	-27	B	D	86.8		valid	C	GEN
OLFS07	BH	6/30/2010	10063155	07440-24-6	Strontium	0001	15.9	mg/kg	-7	-12	*N	F	0.413		J	C	GEN
OLFS07	BH	6/30/2010	10063155	07440-24-6	Strontium	0001	74.5	mg/kg	-22	-27	*N	F	2.36		J	C	GEN
OLFS07	BH	6/30/2010	10063155	07440-24-6	Strontium	0001	40.7	mg/kg	-17	-22	*N	F	2.15		J	C	GEN
OLFS07	BH	6/30/2010	10063155	07440-24-6	Strontium	0002	65.8	mg/kg	-22	-27	*N	D	2.17		J	C	GEN
OLFS07	BH	6/30/2010	10063155	000100-42-5	Styrene	0001	0.343	ug/kg	-21.5	-22	U	F	0.343		valid	G	GEN
OLFS07	BH	6/30/2010	10063155	000100-42-5	Styrene	0001	0.33	ug/kg	-11.5	-12	U	F	0.33		valid	G	GEN
OLFS07	BH	6/30/2010	10063155	000100-42-5	Styrene	0001	0.319	ug/kg	-6.5	-7	U	F	0.319		valid	G	GEN
OLFS07	BH	6/30/2010	10063155	000100-42-5	Styrene	0001	0.317	ug/kg	-16.5	-17	U	F	0.317		valid	G	GEN
OLFS07	BH	6/30/2010	10063155	000100-42-5	Styrene	0001	0.376	ug/kg	-26.5	-27	U	F	0.376		valid	G	GEN
OLFS07	BH	6/30/2010	10063155	000100-42-5	Styrene	0002	0.373	ug/kg	-26.5	-27	U	D	0.373		valid	G	GEN
OLFS07	BH	6/30/2010	10063155	000127-18-4	Tetrachloroethene	0001	0.376	ug/kg	-26.5	-27	U	F	0.376		valid	G	GEN
OLFS07	BH	6/30/2010	10063155	000127-18-4	Tetrachloroethene	0001	0.58	ug/kg	-16.5	-17	J	F	0.317		valid	G	GEN
OLFS07	BH	6/30/2010	10063155	000127-18-4	Tetrachloroethene	0001	1.45	ug/kg	-11.5	-12		F	0.33		valid	G	GEN
OLFS07	BH	6/30/2010	10063155	000127-18-4	Tetrachloroethene	0001	0.319	ug/kg	-6.5	-7	U	F	0.319		valid	G	GEN
OLFS07	BH	6/30/2010	10063155	000127-18-4	Tetrachloroethene	0001	0.343	ug/kg	-21.5	-22	U	F	0.343		valid	G	GEN

LOCATION CODE	LOCATION TYPE	DATE SAMPLED	REQUISITION NUMBER	CAS	ANALYTE	SAMPLE ID	RESULT	UNITS	SAMPLE ELEVATION	SAMPLE BOTTOM	LAB QUALIFIERS	SAMPLE TYPE	DETECTION LIMIT	UNCER-TAINTY	DATA VALIDATION QUALIFIERS	COLLECTION_ METHOD	LAB_CODE
OLFS07	BH	6/30/2010	10063155	000127-18-4	Tetrachloroethene	0002	0.373	ug/kg	-26.5	-27	U	D	0.373		valid	G	GEN
OLFS07	BH	6/30/2010	10063155	07440-28-0	Thallium	0001	0.17	mg/kg	-17	-22	B	F	0.0645		valid	C	GEN
OLFS07	BH	6/30/2010	10063155	07440-28-0	Thallium	0001	0.219	mg/kg	-22	-27	B	F	0.0707		valid	C	GEN
OLFS07	BH	6/30/2010	10063155	07440-28-0	Thallium	0001	0.0619	mg/kg	-7	-12	U	F	0.0619		valid	C	GEN
OLFS07	BH	6/30/2010	10063155	07440-28-0	Thallium	0002	0.224	mg/kg	-22	-27		D	0.0651		valid	C	GEN
OLFS07	BH	6/30/2010	10063155	07440-31-5	Tin	0001	0.325	mg/kg	-7	-12	U	F	0.325		valid	C	GEN
OLFS07	BH	6/30/2010	10063155	07440-31-5	Tin	0001	0.331	mg/kg	-22	-27	U	F	0.331		valid	C	GEN
OLFS07	BH	6/30/2010	10063155	07440-31-5	Tin	0001	0.306	mg/kg	-17	-22	U	F	0.306		valid	C	GEN
OLFS07	BH	6/30/2010	10063155	07440-31-5	Tin	0002	0.348	mg/kg	-22	-27	U	D	0.348		valid	C	GEN
OLFS07	BH	6/30/2010	10063155	000108-88-3	Toluene	0001	0.343	ug/kg	-21.5	-22	U	F	0.343		valid	G	GEN
OLFS07	BH	6/30/2010	10063155	000108-88-3	Toluene	0001	0.33	ug/kg	-11.5	-12	U	F	0.33		valid	G	GEN
OLFS07	BH	6/30/2010	10063155	000108-88-3	Toluene	0001	0.319	ug/kg	-6.5	-7	U	F	0.319		valid	G	GEN
OLFS07	BH	6/30/2010	10063155	000108-88-3	Toluene	0001	0.376	ug/kg	-26.5	-27	U	F	0.376		valid	G	GEN
OLFS07	BH	6/30/2010	10063155	000108-88-3	Toluene	0001	0.317	ug/kg	-16.5	-17	U	F	0.317		valid	G	GEN
OLFS07	BH	6/30/2010	10063155	000108-88-3	Toluene	0002	0.373	ug/kg	-26.5	-27	U	D	0.373		valid	G	GEN
OLFS07	BH	6/30/2010	10063155	000540-59-0	Total 1,2-Dichloroethene	0001	0.317	ug/kg	-16.5	-17	U	F	0.317		valid	G	GEN
OLFS07	BH	6/30/2010	10063155	000540-59-0	Total 1,2-Dichloroethene	0001	0.376	ug/kg	-26.5	-27	U	F	0.376		valid	G	GEN
OLFS07	BH	6/30/2010	10063155	000540-59-0	Total 1,2-Dichloroethene	0001	0.33	ug/kg	-11.5	-12	U	F	0.33		valid	G	GEN
OLFS07	BH	6/30/2010	10063155	000540-59-0	Total 1,2-Dichloroethene	0001	0.343	ug/kg	-21.5	-22	U	F	0.343		valid	G	GEN
OLFS07	BH	6/30/2010	10063155	000540-59-0	Total 1,2-Dichloroethene	0001	0.319	ug/kg	-6.5	-7	U	F	0.319		valid	G	GEN
OLFS07	BH	6/30/2010	10063155	000540-59-0	Total 1,2-Dichloroethene	0002	0.373	ug/kg	-26.5	-27	U	D	0.373		valid	G	GEN
OLFS07	BH	6/30/2010	10063155	001330-20-7	Total Xylenes	0001	0.33	ug/kg	-11.5	-12	U	F	0.33		valid	G	GEN
OLFS07	BH	6/30/2010	10063155	001330-20-7	Total Xylenes	0001	0.319	ug/kg	-6.5	-7	U	F	0.319		valid	G	GEN
OLFS07	BH	6/30/2010	10063155	001330-20-7	Total Xylenes	0001	0.343	ug/kg	-21.5	-22	U	F	0.343		valid	G	GEN
OLFS07	BH	6/30/2010	10063155	001330-20-7	Total Xylenes	0001	0.507	ug/kg	-16.5	-17	J	F	0.317		valid	G	GEN
OLFS07	BH	6/30/2010	10063155	001330-20-7	Total Xylenes	0001	0.439	ug/kg	-26.5	-27	J	F	0.376		valid	G	GEN
OLFS07	BH	6/30/2010	10063155	001330-20-7	Total Xylenes	0002	0.373	ug/kg	-26.5	-27	U	D	0.373		valid	G	GEN
OLFS07	BH	6/30/2010	10063155	008001-35-2	Toxaphene	0001	6.95	ug/kg	-22	-27	U	F	6.95		valid	C	GEN
OLFS07	BH	6/30/2010	10063155	008001-35-2	Toxaphene	0001	6.34	ug/kg	-17	-22	U	F	6.34		valid	C	GEN
OLFS07	BH	6/30/2010	10063155	008001-35-2	Toxaphene	0001	6.09	ug/kg	-7	-12	U	F	6.09		valid	C	GEN
OLFS07	BH	6/30/2010	10063155	008001-35-2	Toxaphene	0001	5.9	ug/kg	-2	-7	U	F	5.9		valid	C	GEN
OLFS07	BH	6/30/2010	10063155	008001-35-2	Toxaphene	0002	6.89	ug/kg	-22	-27	U	D	6.89		valid	C	GEN
OLFS07	BH	6/30/2010	10063155	010061-02-6	trans-1,3-dichloropropene	0001	0.319	ug/kg	-6.5	-7	U	F	0.319		valid	G	GEN
OLFS07	BH	6/30/2010	10063155	010061-02-6	trans-1,3-dichloropropene	0001	0.33	ug/kg	-11.5	-12	U	F	0.33		valid	G	GEN
OLFS07	BH	6/30/2010	10063155	010061-02-6	trans-1,3-dichloropropene	0001	0.376	ug/kg	-26.5	-27	U	F	0.376		valid	G	GEN
OLFS07	BH	6/30/2010	10063155	010061-02-6	trans-1,3-dichloropropene	0001	0.343	ug/kg	-21.5	-22	U	F	0.343		valid	G	GEN
OLFS07	BH	6/30/2010	10063155	010061-02-6	trans-1,3-dichloropropene	0001	0.317	ug/kg	-16.5	-17	U	F	0.317		valid	G	GEN
OLFS07	BH	6/30/2010	10063155	010061-02-6	trans-1,3-dichloropropene	0002	0.373	ug/kg	-26.5	-27	U	D	0.373		valid	G	GEN
OLFS07	BH	6/30/2010	10063155	000079-01-6	Trichloroethene	0001	0.363	ug/kg	-11.5	-12	U	F	0.363		valid	G	GEN
OLFS07	BH	6/30/2010	10063155	000079-01-6	Trichloroethene	0001	0.348	ug/kg	-16.5	-17	U	F	0.348		valid	G	GEN
OLFS07	BH	6/30/2010	10063155	000079-01-6	Trichloroethene	0001	0.351	ug/kg	-6.5	-7	U	F	0.351		valid	G	GEN
OLFS07	BH	6/30/2010	10063155	000079-01-6	Trichloroethene	0001	0.414	ug/kg	-26.5	-27	U	F	0.414		valid	G	GEN
OLFS07	BH	6/30/2010	10063155	000079-01-6	Trichloroethene	0001	0.377	ug/kg	-21.5	-22	U	F	0.377		valid	G	GEN
OLFS07	BH	6/30/2010	10063155	000079-01-6	Trichloroethene	0002	0.41	ug/kg	-26.5	-27	U	D	0.41		valid	G	GEN
OLFS07	BH	6/30/2010	10063155	07440-61-1	Uranium	0001	1.37	mg/kg	-7	-12		F	0.0136		valid	C	GEN
OLFS07	BH	6/30/2010	10063155	07440-61-1	Uranium	0001	2.59	mg/kg	-17	-22		F	0.0142		valid	C	GEN
OLFS07	BH	6/30/2010	10063155	07440-61-1	Uranium	0001	1.53	mg/kg	-22	-27		F	0.0156		valid	C	GEN
OLFS07	BH	6/30/2010	10063155	07440-61-1	Uranium	0002	1.41	mg/kg	-22	-27		D	0.0143		valid	C	GEN
OLFS07	BH	6/30/2010	10063155	U-234	Uranium-234	0001	1.33	pCi/g	-22	-27		F	0.354	0.373	valid	C	GEN
OLFS07	BH	6/30/2010	10063155	U-234	Uranium-234	0001	1.03	pCi/g	-17	-22		F	0.351	0.318	J	C	GEN
OLFS07	BH	6/30/2010	10063155	U-234	Uranium-234	0001	4.89	pCi/g	-7	-12		F	0.528	1.05	valid	C	GEN
OLFS07	BH	6/30/2010	10063155	U-234	Uranium-234	0002	1.12	pCi/g	-22	-27		D	0.311	0.314	valid	C	GEN
OLFS07	BH	6/30/2010	10063155	U-235+236	Uranium-235/236	0001	0.0899	pCi/g	-17	-22	U	F	0.234	0.0891	valid	C	GEN
OLFS07	BH	6/30/2010	10063155	U-235+236	Uranium-235/236	0001	0.237	pCi/g	-7	-12	U	F	0.353	0.179	valid	C	GEN
OLFS07	BH	6/30/2010	10063155	U-235+236	Uranium-235/236	0001	0.0454	pCi/g	-22	-27	U	F	0.236	0.0892	valid	C	GEN
OLFS07	BH	6/30/2010	10063155	U-235+236	Uranium-235/236	0002	0.0199	pCi/g	-22	-27	U	D	0.208	0.0875	valid	C	GEN
OLFS07	BH	6/30/2010	10063155	U-238	Uranium-238	0001	2.07	pCi/g	-17	-22		F	0.25	0.494	valid	C	GEN
OLFS07	BH	6/30/2010	10063155	U-238	Uranium-238	0001	5.23	pCi/g	-7	-12		F	0.376	1.11	valid	C	GEN
OLFS07	BH	6/30/2010	10063155	U-238	Uranium-238	0001	1.12	pCi/g	-22	-27		F	0.252	0.332	valid	C	GEN
OLFS07	BH	6/30/2010	10063155	U-238	Uranium-238	0002	1.07	pCi/g	-22	-27		D	0.222	0.305	valid	C	GEN
OLFS07	BH	6/30/2010	10063155	07440-62-2	Vanadium	0001	11.2	mg/kg	-7	-12	N	F	0.413		J	C	GEN
OLFS07	BH	6/30/2010	10063155	07440-62-2	Vanadium	0001	21.4	mg/kg	-22	-27	N	F	2.36		J	C	GEN
OLFS07	BH	6/30/2010	10063155	07440-62-2	Vanadium	0001	31.4	mg/kg	-17	-22	N	F	2.15		J	C	GEN
OLFS07	BH	6/30/2010	10063155	07440-62-2	Vanadium	0002	19.1	mg/kg	-22	-27	N	D	2.17		J	C	GEN
OLFS07	BH	6/30/2010	10063155	000075-01-4	Vinyl chloride	0001	0.343	ug/kg	-21.5	-22	U	F	0.343		valid	G	GEN

LOCATION CODE	LOCATION TYPE	DATE SAMPLED	REQUISITION NUMBER	CAS	ANALYTE	SAMPLE ID	RESULT	UNITS	SAMPLE ELEVATION	SAMPLE BOTTOM	LAB QUALIFIERS	SAMPLE TYPE	DETECTION LIMIT	UNCER-TAINTY	DATA VALIDATION QUALIFIERS	COLLECTION_ METHOD	LAB_CODE
OLFS07	BH	6/30/2010	10063155	000075-01-4	Vinyl chloride	0001	0.33	ug/kg	-11.5	-12	U	F	0.33		valid	G	GEN
OLFS07	BH	6/30/2010	10063155	000075-01-4	Vinyl chloride	0001	0.319	ug/kg	-6.5	-7	U	F	0.319		valid	G	GEN
OLFS07	BH	6/30/2010	10063155	000075-01-4	Vinyl chloride	0001	0.317	ug/kg	-16.5	-17	U	F	0.317		valid	G	GEN
OLFS07	BH	6/30/2010	10063155	000075-01-4	Vinyl chloride	0001	0.376	ug/kg	-26.5	-27	U	F	0.376		valid	G	GEN
OLFS07	BH	6/30/2010	10063155	000075-01-4	Vinyl chloride	0002	0.373	ug/kg	-26.5	-27	U	D	0.373		valid	G	GEN
OLFS07	BH	6/30/2010	10063155	07440-66-6	Zinc	0001	76.8	mg/kg	-7	-12	N	F	0.413		J	C	GEN
OLFS07	BH	6/30/2010	10063155	07440-66-6	Zinc	0001	63.8	mg/kg	-22	-27	N	F	0.471		J	C	GEN
OLFS07	BH	6/30/2010	10063155	07440-66-6	Zinc	0001	70.4	mg/kg	-17	-22	N	F	0.43		J	C	GEN
OLFS07	BH	6/30/2010	10063155	07440-66-6	Zinc	0002	66.3	mg/kg	-22	-27	N	D	0.434		J	C	GEN
OLFS08	BH	6/30/2010	10063155	000071-55-6	1,1,1-Trichloroethane	0001	0.353	ug/kg	-16.5	-17	U	F	0.353		valid	G	GEN
OLFS08	BH	6/30/2010	10063155	000071-55-6	1,1,1-Trichloroethane	0001	0.359	ug/kg	-21.5	-22	U	F	0.359		valid	G	GEN
OLFS08	BH	6/30/2010	10063155	000071-55-6	1,1,1-Trichloroethane	0001	0.34	ug/kg	-11.5	-12	U	F	0.34		valid	G	GEN
OLFS08	BH	6/30/2010	10063155	000071-55-6	1,1,1-Trichloroethane	0001	0.358	ug/kg	-26.5	-27	U	F	0.358		valid	G	GEN
OLFS08	BH	6/30/2010	10063155	000071-55-6	1,1,1-Trichloroethane	0001	0.343	ug/kg	-6.5	-7	U	F	0.343		valid	G	GEN
OLFS08	BH	6/30/2010	10063155	000079-34-5	1,1,2,2-Tetrachloroethane	0001	0.358	ug/kg	-26.5	-27	U	F	0.358		valid	G	GEN
OLFS08	BH	6/30/2010	10063155	000079-34-5	1,1,2,2-Tetrachloroethane	0001	0.34	ug/kg	-11.5	-12	U	F	0.34		valid	G	GEN
OLFS08	BH	6/30/2010	10063155	000079-34-5	1,1,2,2-Tetrachloroethane	0001	0.359	ug/kg	-21.5	-22	U	F	0.359		valid	G	GEN
OLFS08	BH	6/30/2010	10063155	000079-34-5	1,1,2,2-Tetrachloroethane	0001	0.353	ug/kg	-16.5	-17	U	F	0.353		valid	G	GEN
OLFS08	BH	6/30/2010	10063155	000079-34-5	1,1,2,2-Tetrachloroethane	0001	0.343	ug/kg	-6.5	-7	U	F	0.343		valid	G	GEN
OLFS08	BH	6/30/2010	10063155	000079-00-5	1,1,2-Trichloroethane	0001	0.343	ug/kg	-6.5	-7	U	F	0.343		valid	G	GEN
OLFS08	BH	6/30/2010	10063155	000079-00-5	1,1,2-Trichloroethane	0001	0.353	ug/kg	-16.5	-17	U	F	0.353		valid	G	GEN
OLFS08	BH	6/30/2010	10063155	000079-00-5	1,1,2-Trichloroethane	0001	0.358	ug/kg	-26.5	-27	U	F	0.358		valid	G	GEN
OLFS08	BH	6/30/2010	10063155	000079-00-5	1,1,2-Trichloroethane	0001	0.34	ug/kg	-11.5	-12	U	F	0.34		valid	G	GEN
OLFS08	BH	6/30/2010	10063155	000079-00-5	1,1,2-Trichloroethane	0001	0.359	ug/kg	-21.5	-22	U	F	0.359		valid	G	GEN
OLFS08	BH	6/30/2010	10063155	000075-34-3	1,1-Dichloroethane	0001	0.353	ug/kg	-16.5	-17	U	F	0.353		valid	G	GEN
OLFS08	BH	6/30/2010	10063155	000075-34-3	1,1-Dichloroethane	0001	0.343	ug/kg	-6.5	-7	U	F	0.343		valid	G	GEN
OLFS08	BH	6/30/2010	10063155	000075-34-3	1,1-Dichloroethane	0001	0.34	ug/kg	-11.5	-12	U	F	0.34		valid	G	GEN
OLFS08	BH	6/30/2010	10063155	000075-34-3	1,1-Dichloroethane	0001	0.359	ug/kg	-21.5	-22	U	F	0.359		valid	G	GEN
OLFS08	BH	6/30/2010	10063155	000075-34-3	1,1-Dichloroethane	0001	0.358	ug/kg	-26.5	-27	U	F	0.358		valid	G	GEN
OLFS08	BH	6/30/2010	10063155	000075-35-4	1,1-Dichloroethene	0001	0.353	ug/kg	-16.5	-17	U	F	0.353		valid	G	GEN
OLFS08	BH	6/30/2010	10063155	000075-35-4	1,1-Dichloroethene	0001	0.358	ug/kg	-26.5	-27	U	F	0.358		valid	G	GEN
OLFS08	BH	6/30/2010	10063155	000075-35-4	1,1-Dichloroethene	0001	0.359	ug/kg	-21.5	-22	U	F	0.359		valid	G	GEN
OLFS08	BH	6/30/2010	10063155	000075-35-4	1,1-Dichloroethene	0001	0.34	ug/kg	-11.5	-12	U	F	0.34		valid	G	GEN
OLFS08	BH	6/30/2010	10063155	000075-35-4	1,1-Dichloroethene	0001	0.343	ug/kg	-6.5	-7	U	F	0.343		valid	G	GEN
OLFS08	BH	6/30/2010	10063155	000120-82-1	1,2,4-Trichlorobenzene	0001	78.3	ug/kg	-16.5	-17	U	F	78.3		valid	G	GEN
OLFS08	BH	6/30/2010	10063155	000120-82-1	1,2,4-Trichlorobenzene	0001	7510	ug/kg	-7	-12	U	F	7510		valid	C	GEN
OLFS08	BH	6/30/2010	10063155	000120-82-1	1,2,4-Trichlorobenzene	0001	79.1	ug/kg	-22	-27	U	F	79.1		valid	C	GEN
OLFS08	BH	6/30/2010	10063155	000120-82-1	1,2,4-Trichlorobenzene	0001	76	ug/kg	-2	-7	U	F	76		valid	C	GEN
OLFS08	BH	6/30/2010	10063155	000120-82-1	1,2,4-Trichlorobenzene	0001	79.5	ug/kg	-21.5	-22	U	F	79.5		valid	G	GEN
OLFS08	BH	6/30/2010	10063155	000095-50-1	1,2-Dichlorobenzene	0001	7510	ug/kg	-7	-12	U	F	7510		valid	C	GEN
OLFS08	BH	6/30/2010	10063155	000095-50-1	1,2-Dichlorobenzene	0001	79.5	ug/kg	-21.5	-22	U	F	79.5		valid	G	GEN
OLFS08	BH	6/30/2010	10063155	000095-50-1	1,2-Dichlorobenzene	0001	79.1	ug/kg	-22	-27	U	F	79.1		valid	C	GEN
OLFS08	BH	6/30/2010	10063155	000095-50-1	1,2-Dichlorobenzene	0001	76	ug/kg	-2	-7	U	F	76		valid	C	GEN
OLFS08	BH	6/30/2010	10063155	000095-50-1	1,2-Dichlorobenzene	0001	78.3	ug/kg	-16.5	-17	U	F	78.3		valid	G	GEN
OLFS08	BH	6/30/2010	10063155	000107-06-2	1,2-Dichloroethane	0001	0.353	ug/kg	-16.5	-17	U	F	0.353		valid	G	GEN
OLFS08	BH	6/30/2010	10063155	000107-06-2	1,2-Dichloroethane	0001	0.359	ug/kg	-21.5	-22	U	F	0.359		valid	G	GEN
OLFS08	BH	6/30/2010	10063155	000107-06-2	1,2-Dichloroethane	0001	0.358	ug/kg	-26.5	-27	U	F	0.358		valid	G	GEN
OLFS08	BH	6/30/2010	10063155	000107-06-2	1,2-Dichloroethane	0001	0.343	ug/kg	-6.5	-7	U	F	0.343		valid	G	GEN
OLFS08	BH	6/30/2010	10063155	000107-06-2	1,2-Dichloroethane	0001	0.34	ug/kg	-11.5	-12	U	F	0.34		valid	G	GEN
OLFS08	BH	6/30/2010	10063155	000078-87-5	1,2-Dichloropropane	0001	0.343	ug/kg	-6.5	-7	U	F	0.343		valid	G	GEN
OLFS08	BH	6/30/2010	10063155	000078-87-5	1,2-Dichloropropane	0001	0.34	ug/kg	-11.5	-12	U	F	0.34		valid	G	GEN
OLFS08	BH	6/30/2010	10063155	000078-87-5	1,2-Dichloropropane	0001	0.353	ug/kg	-16.5	-17	U	F	0.353		valid	G	GEN
OLFS08	BH	6/30/2010	10063155	000078-87-5	1,2-Dichloropropane	0001	0.359	ug/kg	-21.5	-22	U	F	0.359		valid	G	GEN
OLFS08	BH	6/30/2010	10063155	000078-87-5	1,2-Dichloropropane	0001	0.358	ug/kg	-26.5	-27	U	F	0.358		valid	G	GEN
OLFS08	BH	6/30/2010	10063155	000541-73-1	1,3-Dichlorobenzene	0001	79.5	ug/kg	-21.5	-22	U	F	79.5		valid	G	GEN
OLFS08	BH	6/30/2010	10063155	000541-73-1	1,3-Dichlorobenzene	0001	7510	ug/kg	-7	-12	U	F	7510		valid	C	GEN
OLFS08	BH	6/30/2010	10063155	000541-73-1	1,3-Dichlorobenzene	0001	78.3	ug/kg	-16.5	-17	U	F	78.3		valid	G	GEN
OLFS08	BH	6/30/2010	10063155	000541-73-1	1,3-Dichlorobenzene	0001	76	ug/kg	-2	-7	U	F	76		valid	C	GEN
OLFS08	BH	6/30/2010	10063155	000541-73-1	1,3-Dichlorobenzene	0001	79.1	ug/kg	-22	-27	U	F	79.1		valid	C	GEN
OLFS08	BH	6/30/2010	10063155	000106-46-7	1,4-Dichlorobenzene	0001	76	ug/kg	-2	-7	U	F	76		valid	C	GEN
OLFS08	BH	6/30/2010	10063155	000106-46-7	1,4-Dichlorobenzene	0001	78.3	ug/kg	-16.5	-17	U	F	78.3		valid	G	GEN
OLFS08	BH	6/30/2010	10063155	000106-46-7	1,4-Dichlorobenzene	0001	79.5	ug/kg	-21.5	-22	U	F	79.5		valid	G	GEN
OLFS08	BH	6/30/2010	10063155	000106-46-7	1,4-Dichlorobenzene	0001	7510	ug/kg	-7	-12	U	F	7510		valid	C	GEN
OLFS08	BH	6/30/2010	10063155	000106-46-7	1,4-Dichlorobenzene	0001	79.1	ug/kg	-22	-27	U	F	79.1		valid	C	GEN
OLFS08	BH	6/30/2010	10063155	000105-67-9	2, 4-Dimethylphenol	0001	138	ug/kg	-22	-27	U	F	138		valid	C	GEN

LOCATION CODE	LOCATION TYPE	DATE SAMPLED	REQUISITION NUMBER	CAS	ANALYTE	SAMPLE ID	RESULT	UNITS	SAMPLE ELEVATION	SAMPLE BOTTOM	LAB QUALIFIERS	SAMPLE TYPE	DETECTION LIMIT	UNCER-TAINTY	DATA VALIDATION QUALIFIERS	COLLECTION_ METHOD	LAB_CODE
OLFS08	BH	6/30/2010	10063155	000105-67-9	2, 4-Dimethylphenol	0001	137	ug/kg	-16.5	-17	U	F	137		valid	G	GEN
OLFS08	BH	6/30/2010	10063155	000105-67-9	2, 4-Dimethylphenol	0001	133	ug/kg	-2	-7	U	F	133		valid	C	GEN
OLFS08	BH	6/30/2010	10063155	000105-67-9	2, 4-Dimethylphenol	0001	13100	ug/kg	-7	-12	U	F	13100		valid	C	GEN
OLFS08	BH	6/30/2010	10063155	000105-67-9	2, 4-Dimethylphenol	0001	139	ug/kg	-21.5	-22	U	F	139		valid	G	GEN
OLFS08	BH	6/30/2010	10063155	000095-95-4	2,4,5-Trichlorophenol	0001	79.5	ug/kg	-21.5	-22	U	F	79.5		valid	G	GEN
OLFS08	BH	6/30/2010	10063155	000095-95-4	2,4,5-Trichlorophenol	0001	78.3	ug/kg	-16.5	-17	U	F	78.3		valid	G	GEN
OLFS08	BH	6/30/2010	10063155	000095-95-4	2,4,5-Trichlorophenol	0001	76	ug/kg	-2	-7	U	F	76		valid	C	GEN
OLFS08	BH	6/30/2010	10063155	000095-95-4	2,4,5-Trichlorophenol	0001	79.1	ug/kg	-22	-27	U	F	79.1		valid	C	GEN
OLFS08	BH	6/30/2010	10063155	000095-95-4	2,4,5-Trichlorophenol	0001	7510	ug/kg	-7	-12	U	F	7510		valid	C	GEN
OLFS08	BH	6/30/2010	10063155	000088-06-2	2,4,6-Trichlorophenol	0001	79.1	ug/kg	-22	-27	U	F	79.1		valid	C	GEN
OLFS08	BH	6/30/2010	10063155	000088-06-2	2,4,6-Trichlorophenol	0001	76	ug/kg	-2	-7	U	F	76		valid	C	GEN
OLFS08	BH	6/30/2010	10063155	000088-06-2	2,4,6-Trichlorophenol	0001	7510	ug/kg	-7	-12	U	F	7510		valid	C	GEN
OLFS08	BH	6/30/2010	10063155	000088-06-2	2,4,6-Trichlorophenol	0001	78.3	ug/kg	-16.5	-17	U	F	78.3		valid	G	GEN
OLFS08	BH	6/30/2010	10063155	000088-06-2	2,4,6-Trichlorophenol	0001	79.5	ug/kg	-21.5	-22	U	F	79.5		valid	G	GEN
OLFS08	BH	6/30/2010	10063155	000120-83-2	2,4-Dichlorophenol	0001	79.1	ug/kg	-22	-27	U	F	79.1		valid	C	GEN
OLFS08	BH	6/30/2010	10063155	000120-83-2	2,4-Dichlorophenol	0001	78.3	ug/kg	-16.5	-17	U	F	78.3		valid	G	GEN
OLFS08	BH	6/30/2010	10063155	000120-83-2	2,4-Dichlorophenol	0001	7510	ug/kg	-7	-12	U	F	7510		valid	C	GEN
OLFS08	BH	6/30/2010	10063155	000120-83-2	2,4-Dichlorophenol	0001	79.5	ug/kg	-21.5	-22	U	F	79.5		valid	G	GEN
OLFS08	BH	6/30/2010	10063155	000120-83-2	2,4-Dichlorophenol	0001	76	ug/kg	-2	-7	U	F	76		valid	C	GEN
OLFS08	BH	6/30/2010	10063155	000051-28-5	2,4-Dinitrophenol	0001	14300	ug/kg	-7	-12	U	F	14300		valid	C	GEN
OLFS08	BH	6/30/2010	10063155	000051-28-5	2,4-Dinitrophenol	0001	151	ug/kg	-21.5	-22	U	F	151		valid	G	GEN
OLFS08	BH	6/30/2010	10063155	000051-28-5	2,4-Dinitrophenol	0001	150	ug/kg	-22	-27	U	F	150		valid	C	GEN
OLFS08	BH	6/30/2010	10063155	000051-28-5	2,4-Dinitrophenol	0001	144	ug/kg	-2	-7	U	F	144		valid	C	GEN
OLFS08	BH	6/30/2010	10063155	000051-28-5	2,4-Dinitrophenol	0001	149	ug/kg	-16.5	-17	U	F	149		valid	G	GEN
OLFS08	BH	6/30/2010	10063155	000121-14-2	2,4-Dinitrotoluene	0001	39.2	ug/kg	-16.5	-17	U	F	39.2		valid	G	GEN
OLFS08	BH	6/30/2010	10063155	000121-14-2	2,4-Dinitrotoluene	0001	3750	ug/kg	-7	-12	U	F	3750		valid	C	GEN
OLFS08	BH	6/30/2010	10063155	000121-14-2	2,4-Dinitrotoluene	0001	38	ug/kg	-2	-7	U	F	38		valid	C	GEN
OLFS08	BH	6/30/2010	10063155	000121-14-2	2,4-Dinitrotoluene	0001	39.8	ug/kg	-21.5	-22	U	F	39.8		valid	G	GEN
OLFS08	BH	6/30/2010	10063155	000121-14-2	2,4-Dinitrotoluene	0001	39.6	ug/kg	-22	-27	U	F	39.6		valid	C	GEN
OLFS08	BH	6/30/2010	10063155	000606-20-2	2,6-Dinitrotoluene	0001	3750	ug/kg	-7	-12	U	F	3750		valid	C	GEN
OLFS08	BH	6/30/2010	10063155	000606-20-2	2,6-Dinitrotoluene	0001	38	ug/kg	-2	-7	U	F	38		valid	C	GEN
OLFS08	BH	6/30/2010	10063155	000606-20-2	2,6-Dinitrotoluene	0001	39.6	ug/kg	-22	-27	U	F	39.6		valid	C	GEN
OLFS08	BH	6/30/2010	10063155	000606-20-2	2,6-Dinitrotoluene	0001	39.2	ug/kg	-16.5	-17	U	F	39.2		valid	G	GEN
OLFS08	BH	6/30/2010	10063155	000606-20-2	2,6-Dinitrotoluene	0001	39.8	ug/kg	-21.5	-22	U	F	39.8		valid	G	GEN
OLFS08	BH	6/30/2010	10063155	000078-93-3	2-Butanone	0001	10.4	ug/kg	-11.5	-12		F	1.7		valid	G	GEN
OLFS08	BH	6/30/2010	10063155	000078-93-3	2-Butanone	0001	1.72	ug/kg	-6.5	-7	U	F	1.72		valid	G	GEN
OLFS08	BH	6/30/2010	10063155	000078-93-3	2-Butanone	0001	1.79	ug/kg	-26.5	-27	U	F	1.79		valid	G	GEN
OLFS08	BH	6/30/2010	10063155	000078-93-3	2-Butanone	0001	1.79	ug/kg	-21.5	-22	U	F	1.79		valid	G	GEN
OLFS08	BH	6/30/2010	10063155	000078-93-3	2-Butanone	0001	2.61	ug/kg	-16.5	-17	J	F	1.77		valid	G	GEN
OLFS08	BH	6/30/2010	10063155	000091-58-7	2-Chloronaphthalene	0001	13.1	ug/kg	-22	-27	U	F	13.1		valid	C	GEN
OLFS08	BH	6/30/2010	10063155	000091-58-7	2-Chloronaphthalene	0001	13.1	ug/kg	-21.5	-22	U	F	13.1		valid	G	GEN
OLFS08	BH	6/30/2010	10063155	000091-58-7	2-Chloronaphthalene	0001	1240	ug/kg	-7	-12	U	F	1240		valid	C	GEN
OLFS08	BH	6/30/2010	10063155	000091-58-7	2-Chloronaphthalene	0001	12.5	ug/kg	-2	-7	U	F	12.5		valid	C	GEN
OLFS08	BH	6/30/2010	10063155	000091-58-7	2-Chloronaphthalene	0001	12.9	ug/kg	-16.5	-17	U	F	12.9		valid	G	GEN
OLFS08	BH	6/30/2010	10063155	000095-57-8	2-Chlorophenol	0001	79.5	ug/kg	-21.5	-22	U	F	79.5		valid	G	GEN
OLFS08	BH	6/30/2010	10063155	000095-57-8	2-Chlorophenol	0001	78.3	ug/kg	-16.5	-17	U	F	78.3		valid	G	GEN
OLFS08	BH	6/30/2010	10063155	000095-57-8	2-Chlorophenol	0001	7510	ug/kg	-7	-12	U	F	7510		valid	C	GEN
OLFS08	BH	6/30/2010	10063155	000095-57-8	2-Chlorophenol	0001	76	ug/kg	-2	-7	U	F	76		valid	C	GEN
OLFS08	BH	6/30/2010	10063155	000095-57-8	2-Chlorophenol	0001	79.1	ug/kg	-22	-27	U	F	79.1		valid	C	GEN
OLFS08	BH	6/30/2010	10063155	000591-78-6	2-Hexanone	0001	1.7	ug/kg	-11.5	-12	U	F	1.7		valid	G	GEN
OLFS08	BH	6/30/2010	10063155	000591-78-6	2-Hexanone	0001	1.72	ug/kg	-6.5	-7	U	F	1.72		valid	G	GEN
OLFS08	BH	6/30/2010	10063155	000591-78-6	2-Hexanone	0001	1.79	ug/kg	-26.5	-27	U	F	1.79		valid	G	GEN
OLFS08	BH	6/30/2010	10063155	000591-78-6	2-Hexanone	0001	1.79	ug/kg	-21.5	-22	U	F	1.79		valid	G	GEN
OLFS08	BH	6/30/2010	10063155	000591-78-6	2-Hexanone	0001	1.77	ug/kg	-16.5	-17	U	F	1.77		valid	G	GEN
OLFS08	BH	6/30/2010	10063155	000091-57-6	2-Methylnaphthalene	0001	7.83	ug/kg	-16.5	-17	U	F	7.83		valid	G	GEN
OLFS08	BH	6/30/2010	10063155	000091-57-6	2-Methylnaphthalene	0001	75900	ug/kg	-7	-12		F	751		J	C	GEN
OLFS08	BH	6/30/2010	10063155	000091-57-6	2-Methylnaphthalene	0001	7.95	ug/kg	-21.5	-22	U	F	7.95		valid	G	GEN
OLFS08	BH	6/30/2010	10063155	000091-57-6	2-Methylnaphthalene	0001	7.6	ug/kg	-2	-7	U	F	7.6		valid	C	GEN
OLFS08	BH	6/30/2010	10063155	000091-57-6	2-Methylnaphthalene	0001	7.96	ug/kg	-22	-27	J	F	7.91		valid	C	GEN
OLFS08	BH	6/30/2010	10063155	000095-48-7	2-Methylphenol	0001	78.3	ug/kg	-16.5	-17	U	F	78.3		valid	G	GEN
OLFS08	BH	6/30/2010	10063155	000095-48-7	2-Methylphenol	0001	79.5	ug/kg	-21.5	-22	U	F	79.5		valid	G	GEN
OLFS08	BH	6/30/2010	10063155	000095-48-7	2-Methylphenol	0001	79.1	ug/kg	-22	-27	U	F	79.1		valid	C	GEN
OLFS08	BH	6/30/2010	10063155	000095-48-7	2-Methylphenol	0001	7510	ug/kg	-7	-12	U	F	7510		valid	C	GEN
OLFS08	BH	6/30/2010	10063155	000095-48-7	2-Methylphenol	0001	76	ug/kg	-2	-7	U	F	76		valid	C	GEN
OLFS08	BH	6/30/2010	10063155	000088-74-4	2-Nitroaniline	0001	79.5	ug/kg	-21.5	-22	U	F	79.5		valid	G	GEN

LOCATION CODE	LOCATION TYPE	DATE SAMPLED	REQUISITION NUMBER	CAS	ANALYTE	SAMPLE ID	RESULT	UNITS	SAMPLE ELEVATION	SAMPLE BOTTOM	LAB QUALIFIERS	SAMPLE TYPE	DETECTION LIMIT	UNCER-TAINTY	DATA VALIDATION QUALIFIERS	COLLECTION_ METHOD	LAB_CODE
OLFS08	BH	6/30/2010	10063155	000088-74-4	2-Nitroaniline	0001	78.3	ug/kg	-16.5	-17	U	F	78.3		valid	G	GEN
OLFS08	BH	6/30/2010	10063155	000088-74-4	2-Nitroaniline	0001	76	ug/kg	-2	-7	U	F	76		valid	C	GEN
OLFS08	BH	6/30/2010	10063155	000088-74-4	2-Nitroaniline	0001	7510	ug/kg	-7	-12	U	F	7510		valid	C	GEN
OLFS08	BH	6/30/2010	10063155	000088-74-4	2-Nitroaniline	0001	79.1	ug/kg	-22	-27	U	F	79.1		valid	C	GEN
OLFS08	BH	6/30/2010	10063155	000088-75-5	2-Nitrophenol	0001	78.3	ug/kg	-16.5	-17	U	F	78.3		valid	G	GEN
OLFS08	BH	6/30/2010	10063155	000088-75-5	2-Nitrophenol	0001	79.5	ug/kg	-21.5	-22	U	F	79.5		valid	G	GEN
OLFS08	BH	6/30/2010	10063155	000088-75-5	2-Nitrophenol	0001	76	ug/kg	-2	-7	U	F	76		valid	C	GEN
OLFS08	BH	6/30/2010	10063155	000088-75-5	2-Nitrophenol	0001	7510	ug/kg	-7	-12	U	F	7510		valid	C	GEN
OLFS08	BH	6/30/2010	10063155	000088-75-5	2-Nitrophenol	0001	79.1	ug/kg	-22	-27	U	F	79.1		valid	C	GEN
OLFS08	BH	6/30/2010	10063155	000091-94-1	3,3'-Dichlorobenzidine	0001	114	ug/kg	-2	-7	U	F	114		valid	C	GEN
OLFS08	BH	6/30/2010	10063155	000091-94-1	3,3'-Dichlorobenzidine	0001	117	ug/kg	-16.5	-17	U	F	117		valid	G	GEN
OLFS08	BH	6/30/2010	10063155	000091-94-1	3,3'-Dichlorobenzidine	0001	119	ug/kg	-22	-27	U	F	119		valid	C	GEN
OLFS08	BH	6/30/2010	10063155	000091-94-1	3,3'-Dichlorobenzidine	0001	119	ug/kg	-21.5	-22	U	F	119		valid	G	GEN
OLFS08	BH	6/30/2010	10063155	000091-94-1	3,3'-Dichlorobenzidine	0001	11300	ug/kg	-7	-12	U	F	11300		valid	C	GEN
OLFS08	BH	6/30/2010	10063155	000099-09-2	3-Nitroaniline	0001	78.3	ug/kg	-16.5	-17	U	F	78.3		valid	G	GEN
OLFS08	BH	6/30/2010	10063155	000099-09-2	3-Nitroaniline	0001	79.1	ug/kg	-22	-27	U	F	79.1		valid	C	GEN
OLFS08	BH	6/30/2010	10063155	000099-09-2	3-Nitroaniline	0001	7510	ug/kg	-7	-12	U	F	7510		valid	C	GEN
OLFS08	BH	6/30/2010	10063155	000099-09-2	3-Nitroaniline	0001	79.5	ug/kg	-21.5	-22	U	F	79.5		valid	G	GEN
OLFS08	BH	6/30/2010	10063155	000099-09-2	3-Nitroaniline	0001	76	ug/kg	-2	-7	U	F	76		valid	C	GEN
OLFS08	BH	6/30/2010	10063155	000072-54-8	4,4'-DDD	0001	0.381	ug/kg	-2	-7	U	F	0.381		valid	C	GEN
OLFS08	BH	6/30/2010	10063155	000072-54-8	4,4'-DDD	0001	0.392	ug/kg	-12	-17	U	F	0.392		valid	C	GEN
OLFS08	BH	6/30/2010	10063155	000072-54-8	4,4'-DDD	0001	0.378	ug/kg	-7	-12	U	F	0.378		valid	C	GEN
OLFS08	BH	6/30/2010	10063155	000072-54-8	4,4'-DDD	0001	0.398	ug/kg	-17	-22	U	F	0.398		valid	C	GEN
OLFS08	BH	6/30/2010	10063155	000072-54-8	4,4'-DDD	0001	0.397	ug/kg	-22	-27	U	F	0.397		valid	C	GEN
OLFS08	BH	6/30/2010	10063155	000072-55-9	4,4'-DDE	0001	0.392	ug/kg	-12	-17	U	F	0.392		valid	C	GEN
OLFS08	BH	6/30/2010	10063155	000072-55-9	4,4'-DDE	0001	0.378	ug/kg	-7	-12	U	F	0.378		valid	C	GEN
OLFS08	BH	6/30/2010	10063155	000072-55-9	4,4'-DDE	0001	0.381	ug/kg	-2	-7	U	F	0.381		valid	C	GEN
OLFS08	BH	6/30/2010	10063155	000072-55-9	4,4'-DDE	0001	0.398	ug/kg	-17	-22	U	F	0.398		valid	C	GEN
OLFS08	BH	6/30/2010	10063155	000072-55-9	4,4'-DDE	0001	0.397	ug/kg	-22	-27	U	F	0.397		valid	C	GEN
OLFS08	BH	6/30/2010	10063155	000050-29-3	4,4'-DDT	0001	0.392	ug/kg	-12	-17	U	F	0.392		valid	C	GEN
OLFS08	BH	6/30/2010	10063155	000050-29-3	4,4'-DDT	0001	0.381	ug/kg	-2	-7	U	F	0.381		valid	C	GEN
OLFS08	BH	6/30/2010	10063155	000050-29-3	4,4'-DDT	0001	0.397	ug/kg	-22	-27	U	F	0.397		valid	C	GEN
OLFS08	BH	6/30/2010	10063155	000050-29-3	4,4'-DDT	0001	0.398	ug/kg	-17	-22	U	F	0.398		valid	C	GEN
OLFS08	BH	6/30/2010	10063155	000050-29-3	4,4'-DDT	0001	0.378	ug/kg	-7	-12	U	F	0.378		valid	C	GEN
OLFS08	BH	6/30/2010	10063155	000534-52-1	4,6-Dinitro-2-methyl phenol	0001	7510	ug/kg	-7	-12	U	F	7510		valid	C	GEN
OLFS08	BH	6/30/2010	10063155	000534-52-1	4,6-Dinitro-2-methyl phenol	0001	78.3	ug/kg	-16.5	-17	U	F	78.3		valid	G	GEN
OLFS08	BH	6/30/2010	10063155	000534-52-1	4,6-Dinitro-2-methyl phenol	0001	76	ug/kg	-2	-7	U	F	76		valid	C	GEN
OLFS08	BH	6/30/2010	10063155	000534-52-1	4,6-Dinitro-2-methyl phenol	0001	79.1	ug/kg	-22	-27	U	F	79.1		valid	C	GEN
OLFS08	BH	6/30/2010	10063155	000534-52-1	4,6-Dinitro-2-methyl phenol	0001	79.5	ug/kg	-21.5	-22	U	F	79.5		valid	G	GEN
OLFS08	BH	6/30/2010	10063155	000101-55-3	4-Bromophenyl phenyl ether	0001	7510	ug/kg	-7	-12	U	F	7510		valid	C	GEN
OLFS08	BH	6/30/2010	10063155	000101-55-3	4-Bromophenyl phenyl ether	0001	76	ug/kg	-2	-7	U	F	76		valid	C	GEN
OLFS08	BH	6/30/2010	10063155	000101-55-3	4-Bromophenyl phenyl ether	0001	79.1	ug/kg	-22	-27	U	F	79.1		valid	C	GEN
OLFS08	BH	6/30/2010	10063155	000101-55-3	4-Bromophenyl phenyl ether	0001	79.5	ug/kg	-21.5	-22	U	F	79.5		valid	G	GEN
OLFS08	BH	6/30/2010	10063155	000101-55-3	4-Bromophenyl phenyl ether	0001	78.3	ug/kg	-16.5	-17	U	F	78.3		valid	G	GEN
OLFS08	BH	6/30/2010	10063155	000059-50-7	4-Chloro-3-methylphenol	0001	79.1	ug/kg	-22	-27	U	F	79.1		valid	C	GEN
OLFS08	BH	6/30/2010	10063155	000059-50-7	4-Chloro-3-methylphenol	0001	76	ug/kg	-2	-7	U	F	76		valid	C	GEN
OLFS08	BH	6/30/2010	10063155	000059-50-7	4-Chloro-3-methylphenol	0001	79.5	ug/kg	-21.5	-22	U	F	79.5		valid	G	GEN
OLFS08	BH	6/30/2010	10063155	000059-50-7	4-Chloro-3-methylphenol	0001	78.3	ug/kg	-16.5	-17	U	F	78.3		valid	G	GEN
OLFS08	BH	6/30/2010	10063155	000059-50-7	4-Chloro-3-methylphenol	0001	7510	ug/kg	-7	-12	U	F	7510		valid	C	GEN
OLFS08	BH	6/30/2010	10063155	000106-47-8	4-Chloroaniline	0001	7510	ug/kg	-7	-12	U	F	7510		valid	C	GEN
OLFS08	BH	6/30/2010	10063155	000106-47-8	4-Chloroaniline	0001	79.5	ug/kg	-21.5	-22	U	F	79.5		valid	G	GEN
OLFS08	BH	6/30/2010	10063155	000106-47-8	4-Chloroaniline	0001	79.1	ug/kg	-22	-27	U	F	79.1		valid	C	GEN
OLFS08	BH	6/30/2010	10063155	000106-47-8	4-Chloroaniline	0001	76	ug/kg	-2	-7	U	F	76		valid	C	GEN
OLFS08	BH	6/30/2010	10063155	000106-47-8	4-Chloroaniline	0001	78.3	ug/kg	-16.5	-17	U	F	78.3		valid	G	GEN
OLFS08	BH	6/30/2010	10063155	007005-72-3	4-Chlorophenyl phenyl ether	0001	79.5	ug/kg	-21.5	-22	U	F	79.5		valid	G	GEN
OLFS08	BH	6/30/2010	10063155	007005-72-3	4-Chlorophenyl phenyl ether	0001	79.1	ug/kg	-22	-27	U	F	79.1		valid	C	GEN
OLFS08	BH	6/30/2010	10063155	007005-72-3	4-Chlorophenyl phenyl ether	0001	7510	ug/kg	-7	-12	U	F	7510		valid	C	GEN
OLFS08	BH	6/30/2010	10063155	007005-72-3	4-Chlorophenyl phenyl ether	0001	78.3	ug/kg	-16.5	-17	U	F	78.3		valid	G	GEN
OLFS08	BH	6/30/2010	10063155	007005-72-3	4-Chlorophenyl phenyl ether	0001	76	ug/kg	-2	-7	U	F	76		valid	C	GEN
OLFS08	BH	6/30/2010	10063155	000108-10-1	4-Methyl-2-Pentanone	0001	1.43	ug/kg	-6.5	-7	U	F	1.43		valid	G	GEN
OLFS08	BH	6/30/2010	10063155	000108-10-1	4-Methyl-2-Pentanone	0001	1.42	ug/kg	-11.5	-12	U	F	1.42		valid	G	GEN
OLFS08	BH	6/30/2010	10063155	000108-10-1	4-Methyl-2-Pentanone	0001	1.49	ug/kg	-21.5	-22	U	F	1.49		valid	G	GEN
OLFS08	BH	6/30/2010	10063155	000108-10-1	4-Methyl-2-Pentanone	0001	1.47	ug/kg	-16.5	-17	U	F	1.47		valid	G	GEN
OLFS08	BH	6/30/2010	10063155	000108-10-1	4-Methyl-2-Pentanone	0001	1.49	ug/kg	-26.5	-27	U	F	1.49		valid	G	GEN
OLFS08	BH	6/30/2010	10063155	000100-01-6	4-Nitroaniline	0001	11300	ug/kg	-7	-12	U	F	11300		valid	C	GEN

LOCATION CODE	LOCATION TYPE	DATE SAMPLED	REQUISITION NUMBER	CAS	ANALYTE	SAMPLE ID	RESULT	UNITS	SAMPLE ELEVATION	SAMPLE BOTTOM	LAB QUALIFIERS	SAMPLE TYPE	DETECTION LIMIT	UNCER-TAINTY	DATA VALIDATION QUALIFIERS	COLLECTION_ METHOD	LAB_CODE
OLFS08	BH	6/30/2010	10063155	000100-01-6	4-Nitroaniline	0001	114	ug/kg	-2	-7	U	F	114		valid	C	GEN
OLFS08	BH	6/30/2010	10063155	000100-01-6	4-Nitroaniline	0001	119	ug/kg	-22	-27	U	F	119		valid	C	GEN
OLFS08	BH	6/30/2010	10063155	000100-01-6	4-Nitroaniline	0001	117	ug/kg	-16.5	-17	U	F	117		valid	G	GEN
OLFS08	BH	6/30/2010	10063155	000100-01-6	4-Nitroaniline	0001	119	ug/kg	-21.5	-22	U	F	119		valid	G	GEN
OLFS08	BH	6/30/2010	10063155	000100-02-7	4-Nitrophenol	0001	131	ug/kg	-21.5	-22	U	F	131		valid	G	GEN
OLFS08	BH	6/30/2010	10063155	000100-02-7	4-Nitrophenol	0001	131	ug/kg	-22	-27	U	F	131		valid	C	GEN
OLFS08	BH	6/30/2010	10063155	000100-02-7	4-Nitrophenol	0001	125	ug/kg	-2	-7	U	F	125		valid	C	GEN
OLFS08	BH	6/30/2010	10063155	000100-02-7	4-Nitrophenol	0001	129	ug/kg	-16.5	-17	U	F	129		valid	G	GEN
OLFS08	BH	6/30/2010	10063155	000100-02-7	4-Nitrophenol	0001	12400	ug/kg	-7	-12	U	F	12400		valid	C	GEN
OLFS08	BH	6/30/2010	10063155	000083-32-9	Acenaphthene	0001	13.1	ug/kg	-22	-27	U	F	13.1		valid	C	GEN
OLFS08	BH	6/30/2010	10063155	000083-32-9	Acenaphthene	0001	12.5	ug/kg	-2	-7	U	F	12.5		valid	C	GEN
OLFS08	BH	6/30/2010	10063155	000083-32-9	Acenaphthene	0001	13.1	ug/kg	-21.5	-22	U	F	13.1		valid	G	GEN
OLFS08	BH	6/30/2010	10063155	000083-32-9	Acenaphthene	0001	192000	ug/kg	-7	-12		F	1240		J	C	GEN
OLFS08	BH	6/30/2010	10063155	000083-32-9	Acenaphthene	0001	12.9	ug/kg	-16.5	-17	U	F	12.9		valid	G	GEN
OLFS08	BH	6/30/2010	10063155	000208-96-8	Acenaphthylene	0001	11.7	ug/kg	-16.5	-17	U	F	11.7		valid	G	GEN
OLFS08	BH	6/30/2010	10063155	000208-96-8	Acenaphthylene	0001	2350	ug/kg	-7	-12	J	F	1130		J	C	GEN
OLFS08	BH	6/30/2010	10063155	000208-96-8	Acenaphthylene	0001	11.9	ug/kg	-21.5	-22	U	F	11.9		valid	G	GEN
OLFS08	BH	6/30/2010	10063155	000208-96-8	Acenaphthylene	0001	11.4	ug/kg	-2	-7	U	F	11.4		valid	C	GEN
OLFS08	BH	6/30/2010	10063155	000208-96-8	Acenaphthylene	0001	11.9	ug/kg	-22	-27	U	F	11.9		valid	C	GEN
OLFS08	BH	6/30/2010	10063155	000067-64-1	Acetone	0001	44.2	ug/kg	-11.5	-12		F	1.88		valid	G	GEN
OLFS08	BH	6/30/2010	10063155	000067-64-1	Acetone	0001	1.98	ug/kg	-26.5	-27	U	F	1.98		valid	G	GEN
OLFS08	BH	6/30/2010	10063155	000067-64-1	Acetone	0001	1.98	ug/kg	-21.5	-22	U	F	1.98		valid	G	GEN
OLFS08	BH	6/30/2010	10063155	000067-64-1	Acetone	0001	1.9	ug/kg	-6.5	-7	U	F	1.9		valid	G	GEN
OLFS08	BH	6/30/2010	10063155	000067-64-1	Acetone	0001	6.92	ug/kg	-16.5	-17		F	1.95		valid	G	GEN
OLFS08	BH	6/30/2010	10063155	000309-00-2	Aldrin	0001	0.196	ug/kg	-12	-17	U	F	0.196		valid	C	GEN
OLFS08	BH	6/30/2010	10063155	000309-00-2	Aldrin	0001	0.191	ug/kg	-2	-7	U	F	0.191		valid	C	GEN
OLFS08	BH	6/30/2010	10063155	000309-00-2	Aldrin	0001	0.199	ug/kg	-17	-22	U	F	0.199		valid	C	GEN
OLFS08	BH	6/30/2010	10063155	000309-00-2	Aldrin	0001	0.189	ug/kg	-7	-12	U	F	0.189		valid	C	GEN
OLFS08	BH	6/30/2010	10063155	000309-00-2	Aldrin	0001	0.198	ug/kg	-22	-27	U	F	0.198		valid	C	GEN
OLFS08	BH	6/30/2010	10063155	000319-84-6	alpha-BHC	0001	0.198	ug/kg	-22	-27	U	F	0.198		valid	C	GEN
OLFS08	BH	6/30/2010	10063155	000319-84-6	alpha-BHC	0001	0.196	ug/kg	-12	-17	U	F	0.196		valid	C	GEN
OLFS08	BH	6/30/2010	10063155	000319-84-6	alpha-BHC	0001	0.191	ug/kg	-2	-7	U	F	0.191		valid	C	GEN
OLFS08	BH	6/30/2010	10063155	000319-84-6	alpha-BHC	0001	0.189	ug/kg	-7	-12	U	F	0.189		valid	C	GEN
OLFS08	BH	6/30/2010	10063155	000319-84-6	alpha-BHC	0001	0.199	ug/kg	-17	-22	U	F	0.199		valid	C	GEN
OLFS08	BH	6/30/2010	10063155	005103-71-9	alpha-Chlordane	0001	0.196	ug/kg	-12	-17	U	F	0.196		valid	C	GEN
OLFS08	BH	6/30/2010	10063155	005103-71-9	alpha-Chlordane	0001	0.191	ug/kg	-2	-7	U	F	0.191		valid	C	GEN
OLFS08	BH	6/30/2010	10063155	005103-71-9	alpha-Chlordane	0001	0.199	ug/kg	-17	-22	U	F	0.199		valid	C	GEN
OLFS08	BH	6/30/2010	10063155	005103-71-9	alpha-Chlordane	0001	0.189	ug/kg	-7	-12	U	F	0.189		valid	C	GEN
OLFS08	BH	6/30/2010	10063155	005103-71-9	alpha-Chlordane	0001	0.198	ug/kg	-22	-27	U	F	0.198		valid	C	GEN
OLFS08	BH	6/30/2010	10063155	07429-90-5	Aluminum	0001	11000	mg/kg	-22	-27	*	F	17.2		J	C	GEN
OLFS08	BH	6/30/2010	10063155	07429-90-5	Aluminum	0001	14500	mg/kg	-12	-17	*	F	16.8		J	C	GEN
OLFS08	BH	6/30/2010	10063155	07429-90-5	Aluminum	0001	10400	mg/kg	-17	-22	*	F	15.8		J	C	GEN
OLFS08	BH	6/30/2010	10063155	AM-241	Americium-241	0001	0.0139	pCi/g	-22	-27	U	F	0.12	0.0219	valid	C	GEN
OLFS08	BH	6/30/2010	10063155	AM-241	Americium-241	0001	-0.00597	pCi/g	-7	-12	U	F	0.0944	0.0197	valid	C	GEN
OLFS08	BH	6/30/2010	10063155	AM-241	Americium-241	0001	-0.0126	pCi/g	-2	-7	U	F	0.101	0.0478	valid	C	GEN
OLFS08	BH	6/30/2010	10063155	AM-241	Americium-241	0001	-0.0566	pCi/g	-17	-22	U	F	0.0972	0.0458	valid	C	GEN
OLFS08	BH	6/30/2010	10063155	AM-241	Americium-241	0001	-0.055	pCi/g	-12	-17	U	F	0.112	0.0506	valid	C	GEN
OLFS08	BH	6/30/2010	10063155	000120-12-7	Anthracene	0001	14.4	ug/kg	-16.5	-17	J	F	7.83		valid	G	GEN
OLFS08	BH	6/30/2010	10063155	000120-12-7	Anthracene	0001	241000	ug/kg	-7	-12		F	751		J	C	GEN
OLFS08	BH	6/30/2010	10063155	000120-12-7	Anthracene	0001	7.91	ug/kg	-22	-27	U	F	7.91		valid	C	GEN
OLFS08	BH	6/30/2010	10063155	000120-12-7	Anthracene	0001	7.95	ug/kg	-21.5	-22	U	F	7.95		valid	G	GEN
OLFS08	BH	6/30/2010	10063155	000120-12-7	Anthracene	0001	7.6	ug/kg	-2	-7	U	F	7.6		valid	C	GEN
OLFS08	BH	6/30/2010	10063155	07440-36-0	Antimony	0001	0.338	mg/kg	-12	-17	U*	F	0.338		J	C	GEN
OLFS08	BH	6/30/2010	10063155	07440-36-0	Antimony	0001	0.462	mg/kg	-17	-22	B*	F	0.394		J	C	GEN
OLFS08	BH	6/30/2010	10063155	07440-36-0	Antimony	0001	1.25	mg/kg	-22	-27	*	F	0.376		J	C	GEN
OLFS08	BH	6/30/2010	10063155	012674-11-2	Aroclor - 1016	0001	1.32	ug/kg	-22	-27	U	F	1.32		valid	C	GEN
OLFS08	BH	6/30/2010	10063155	012674-11-2	Aroclor - 1016	0001	1.27	ug/kg	-2	-7	U	F	1.27		valid	C	GEN
OLFS08	BH	6/30/2010	10063155	012674-11-2	Aroclor - 1016	0001	1.32	ug/kg	-17	-22	U	F	1.32		valid	C	GEN
OLFS08	BH	6/30/2010	10063155	012674-11-2	Aroclor - 1016	0001	1.3	ug/kg	-12	-17	U	F	1.3		valid	C	GEN
OLFS08	BH	6/30/2010	10063155	012674-11-2	Aroclor - 1016	0001	12.6	ug/kg	-7	-12	U	F	12.6		valid	C	GEN
OLFS08	BH	6/30/2010	10063155	011104-28-2	Aroclor - 1221	0001	1.32	ug/kg	-22	-27	U	F	1.32		valid	C	GEN
OLFS08	BH	6/30/2010	10063155	011104-28-2	Aroclor - 1221	0001	1.32	ug/kg	-17	-22	U	F	1.32		valid	C	GEN
OLFS08	BH	6/30/2010	10063155	011104-28-2	Aroclor - 1221	0001	1.27	ug/kg	-2	-7	U	F	1.27		valid	C	GEN
OLFS08	BH	6/30/2010	10063155	011104-28-2	Aroclor - 1221	0001	12.6	ug/kg	-7	-12	U	F	12.6		valid	C	GEN
OLFS08	BH	6/30/2010	10063155	011104-28-2	Aroclor - 1221	0001	1.3	ug/kg	-12	-17	U	F	1.3		valid	C	GEN

LOCATION CODE	LOCATION TYPE	DATE SAMPLED	REQUISITION NUMBER	CAS	ANALYTE	SAMPLE ID	RESULT	UNITS	SAMPLE ELEVATION	SAMPLE BOTTOM	LAB QUALIFIERS	SAMPLE TYPE	DETECTION LIMIT	UNCER-TAINTY	DATA VALIDATION QUALIFIERS	COLLECTION_ METHOD	LAB_CODE
OLFS08	BH	6/30/2010	10063155	011141-16-5	Aroclor - 1232	0001	1.27	ug/kg	-2	-7	U	F	1.27		valid	C	GEN
OLFS08	BH	6/30/2010	10063155	011141-16-5	Aroclor - 1232	0001	1.32	ug/kg	-22	-27	U	F	1.32		valid	C	GEN
OLFS08	BH	6/30/2010	10063155	011141-16-5	Aroclor - 1232	0001	1.3	ug/kg	-12	-17	U	F	1.3		valid	C	GEN
OLFS08	BH	6/30/2010	10063155	011141-16-5	Aroclor - 1232	0001	12.6	ug/kg	-7	-12	U	F	12.6		valid	C	GEN
OLFS08	BH	6/30/2010	10063155	011141-16-5	Aroclor - 1232	0001	1.32	ug/kg	-17	-22	U	F	1.32		valid	C	GEN
OLFS08	BH	6/30/2010	10063155	053469-21-9	Aroclor - 1242	0001	1.32	ug/kg	-17	-22	U	F	1.32		valid	C	GEN
OLFS08	BH	6/30/2010	10063155	053469-21-9	Aroclor - 1242	0001	1.27	ug/kg	-2	-7	U	F	1.27		valid	C	GEN
OLFS08	BH	6/30/2010	10063155	053469-21-9	Aroclor - 1242	0001	1.3	ug/kg	-12	-17	U	F	1.3		valid	C	GEN
OLFS08	BH	6/30/2010	10063155	053469-21-9	Aroclor - 1242	0001	12.6	ug/kg	-7	-12	U	F	12.6		valid	C	GEN
OLFS08	BH	6/30/2010	10063155	053469-21-9	Aroclor - 1242	0001	1.32	ug/kg	-22	-27	U	F	1.32		valid	C	GEN
OLFS08	BH	6/30/2010	10063155	012672-29-6	Aroclor - 1248	0001	1.27	ug/kg	-2	-7	U	F	1.27		valid	C	GEN
OLFS08	BH	6/30/2010	10063155	012672-29-6	Aroclor - 1248	0001	12.6	ug/kg	-7	-12	U	F	12.6		valid	C	GEN
OLFS08	BH	6/30/2010	10063155	012672-29-6	Aroclor - 1248	0001	1.32	ug/kg	-17	-22	U	F	1.32		valid	C	GEN
OLFS08	BH	6/30/2010	10063155	012672-29-6	Aroclor - 1248	0001	1.3	ug/kg	-12	-17	U	F	1.3		valid	C	GEN
OLFS08	BH	6/30/2010	10063155	012672-29-6	Aroclor - 1248	0001	1.32	ug/kg	-22	-27	U	F	1.32		valid	C	GEN
OLFS08	BH	6/30/2010	10063155	011097-69-1	Aroclor - 1254	0001	1.32	ug/kg	-17	-22	U	F	1.32		valid	C	GEN
OLFS08	BH	6/30/2010	10063155	011097-69-1	Aroclor - 1254	0001	62	ug/kg	-7	-12	P	F	12.6		valid	C	GEN
OLFS08	BH	6/30/2010	10063155	011097-69-1	Aroclor - 1254	0001	3.6	ug/kg	-2	-7	J	F	1.27		valid	C	GEN
OLFS08	BH	6/30/2010	10063155	011097-69-1	Aroclor - 1254	0001	1.3	ug/kg	-12	-17	U	F	1.3		valid	C	GEN
OLFS08	BH	6/30/2010	10063155	011097-69-1	Aroclor - 1254	0001	1.32	ug/kg	-22	-27	U	F	1.32		valid	C	GEN
OLFS08	BH	6/30/2010	10063155	011096-82-5	Aroclor - 1260	0001	1.32	ug/kg	-22	-27	U	F	1.32		valid	C	GEN
OLFS08	BH	6/30/2010	10063155	011096-82-5	Aroclor - 1260	0001	1.3	ug/kg	-12	-17	U	F	1.3		valid	C	GEN
OLFS08	BH	6/30/2010	10063155	011096-82-5	Aroclor - 1260	0001	12.6	ug/kg	-7	-12	U	F	12.6		valid	C	GEN
OLFS08	BH	6/30/2010	10063155	011096-82-5	Aroclor - 1260	0001	2.2	ug/kg	-2	-7	J	F	1.27		valid	C	GEN
OLFS08	BH	6/30/2010	10063155	011096-82-5	Aroclor - 1260	0001	1.32	ug/kg	-17	-22	U	F	1.32		valid	C	GEN
OLFS08	BH	6/30/2010	10063155	07440-38-2	Arsenic	0001	3.95	mg/kg	-12	-17		F	0.224		valid	C	GEN
OLFS08	BH	6/30/2010	10063155	07440-38-2	Arsenic	0001	8.46	mg/kg	-22	-27		F	0.229		valid	C	GEN
OLFS08	BH	6/30/2010	10063155	07440-38-2	Arsenic	0001	3.15	mg/kg	-17	-22		F	0.211		valid	C	GEN
OLFS08	BH	6/30/2010	10063155	07440-39-3	Barium	0001	71.7	mg/kg	-12	-17		F	0.112		valid	C	GEN
OLFS08	BH	6/30/2010	10063155	07440-39-3	Barium	0001	125	mg/kg	-22	-27		F	0.114		valid	C	GEN
OLFS08	BH	6/30/2010	10063155	07440-39-3	Barium	0001	67.1	mg/kg	-17	-22		F	0.106		valid	C	GEN
OLFS08	BH	6/30/2010	10063155	000056-55-3	Benz(a)anthracene	0001	11.9	ug/kg	-21.5	-22	U	F	11.9		valid	G	GEN
OLFS08	BH	6/30/2010	10063155	000056-55-3	Benz(a)anthracene	0001	11.9	ug/kg	-22	-27	U	F	11.9		valid	C	GEN
OLFS08	BH	6/30/2010	10063155	000056-55-3	Benz(a)anthracene	0001	11.4	ug/kg	-2	-7	U	F	11.4		valid	C	GEN
OLFS08	BH	6/30/2010	10063155	000056-55-3	Benz(a)anthracene	0001	23.2	ug/kg	-16.5	-17	J	F	11.7		valid	G	GEN
OLFS08	BH	6/30/2010	10063155	000056-55-3	Benz(a)anthracene	0001	240000	ug/kg	-7	-12		F	1130		J	C	GEN
OLFS08	BH	6/30/2010	10063155	000071-43-2	Benzene	0001	0.359	ug/kg	-21.5	-22	U	F	0.359		valid	G	GEN
OLFS08	BH	6/30/2010	10063155	000071-43-2	Benzene	0001	0.358	ug/kg	-26.5	-27	U	F	0.358		valid	G	GEN
OLFS08	BH	6/30/2010	10063155	000071-43-2	Benzene	0001	0.34	ug/kg	-11.5	-12	U	F	0.34		valid	G	GEN
OLFS08	BH	6/30/2010	10063155	000071-43-2	Benzene	0001	0.343	ug/kg	-6.5	-7	U	F	0.343		valid	G	GEN
OLFS08	BH	6/30/2010	10063155	000071-43-2	Benzene	0001	0.353	ug/kg	-16.5	-17	U	F	0.353		valid	G	GEN
OLFS08	BH	6/30/2010	10063155	000050-32-8	Benzo(a)pyrene	0001	11.9	ug/kg	-21.5	-22	U	F	11.9		valid	G	GEN
OLFS08	BH	6/30/2010	10063155	000050-32-8	Benzo(a)pyrene	0001	17.2	ug/kg	-16.5	-17	J	F	11.7		valid	G	GEN
OLFS08	BH	6/30/2010	10063155	000050-32-8	Benzo(a)pyrene	0001	221000	ug/kg	-7	-12		F	1130		J	C	GEN
OLFS08	BH	6/30/2010	10063155	000050-32-8	Benzo(a)pyrene	0001	11.4	ug/kg	-2	-7	U	F	11.4		valid	C	GEN
OLFS08	BH	6/30/2010	10063155	000050-32-8	Benzo(a)pyrene	0001	11.9	ug/kg	-22	-27	U	F	11.9		valid	C	GEN
OLFS08	BH	6/30/2010	10063155	000205-99-2	Benzo(b)fluoranthene	0001	256000	ug/kg	-7	-12		F	1130		J	C	GEN
OLFS08	BH	6/30/2010	10063155	000205-99-2	Benzo(b)fluoranthene	0001	11.4	ug/kg	-2	-7	U	F	11.4		valid	C	GEN
OLFS08	BH	6/30/2010	10063155	000205-99-2	Benzo(b)fluoranthene	0001	11.9	ug/kg	-22	-27	U	F	11.9		valid	C	GEN
OLFS08	BH	6/30/2010	10063155	000205-99-2	Benzo(b)fluoranthene	0001	14.6	ug/kg	-16.5	-17	J	F	11.7		valid	G	GEN
OLFS08	BH	6/30/2010	10063155	000205-99-2	Benzo(b)fluoranthene	0001	11.9	ug/kg	-21.5	-22	U	F	11.9		valid	G	GEN
OLFS08	BH	6/30/2010	10063155	000191-24-2	Benzo(g,h,i)Perylene	0001	14.5	ug/kg	-2	-7	J	F	11.4		valid	C	GEN
OLFS08	BH	6/30/2010	10063155	000191-24-2	Benzo(g,h,i)Perylene	0001	18.5	ug/kg	-16.5	-17	J	F	11.7		valid	G	GEN
OLFS08	BH	6/30/2010	10063155	000191-24-2	Benzo(g,h,i)Perylene	0001	140000	ug/kg	-7	-12		F	1130		J	C	GEN
OLFS08	BH	6/30/2010	10063155	000191-24-2	Benzo(g,h,i)Perylene	0001	11.9	ug/kg	-21.5	-22	U	F	11.9		valid	G	GEN
OLFS08	BH	6/30/2010	10063155	000191-24-2	Benzo(g,h,i)Perylene	0001	11.9	ug/kg	-22	-27	U	F	11.9		valid	C	GEN
OLFS08	BH	6/30/2010	10063155	000207-08-9	Benzo(k)fluoranthene	0001	11.7	ug/kg	-16.5	-17	U	F	11.7		valid	G	GEN
OLFS08	BH	6/30/2010	10063155	000207-08-9	Benzo(k)fluoranthene	0001	118000	ug/kg	-7	-12		F	1130		J	C	GEN
OLFS08	BH	6/30/2010	10063155	000207-08-9	Benzo(k)fluoranthene	0001	11.9	ug/kg	-22	-27	U	F	11.9		valid	C	GEN
OLFS08	BH	6/30/2010	10063155	000207-08-9	Benzo(k)fluoranthene	0001	11.4	ug/kg	-2	-7	U	F	11.4		valid	C	GEN
OLFS08	BH	6/30/2010	10063155	000207-08-9	Benzo(k)fluoranthene	0001	11.9	ug/kg	-21.5	-22	U	F	11.9		valid	G	GEN
OLFS08	BH	6/30/2010	10063155	07440-41-7	Beryllium	0001	1.04	mg/kg	-12	-17		F	0.112		valid	C	GEN
OLFS08	BH	6/30/2010	10063155	07440-41-7	Beryllium	0001	0.935	mg/kg	-17	-22		F	0.106		valid	C	GEN
OLFS08	BH	6/30/2010	10063155	07440-41-7	Beryllium	0001	0.778	mg/kg	-22	-27		F	0.114		valid	C	GEN
OLFS08	BH	6/30/2010	10063155	000319-85-7	beta-BHC	0001	0.198	ug/kg	-22	-27	U	F	0.198		valid	C	GEN

LOCATION CODE	LOCATION TYPE	DATE SAMPLED	REQUISITION NUMBER	CAS	ANALYTE	SAMPLE ID	RESULT	UNITS	SAMPLE ELEVATION	SAMPLE BOTTOM	LAB QUALIFIERS	SAMPLE TYPE	DETECTION LIMIT	UNCER-TAINTY	DATA VALIDATION QUALIFIERS	COLLECTION_ METHOD	LAB_CODE
OLFS08	BH	6/30/2010	10063155	000319-85-7	beta-BHC	0001	0.199	ug/kg	-17	-22	U	F	0.199		valid	C	GEN
OLFS08	BH	6/30/2010	10063155	000319-85-7	beta-BHC	0001	0.191	ug/kg	-2	-7	U	F	0.191		valid	C	GEN
OLFS08	BH	6/30/2010	10063155	000319-85-7	beta-BHC	0001	0.189	ug/kg	-7	-12	U	F	0.189		valid	C	GEN
OLFS08	BH	6/30/2010	10063155	000319-85-7	beta-BHC	0001	0.196	ug/kg	-12	-17	U	F	0.196		valid	C	GEN
OLFS08	BH	6/30/2010	10063155	000111-91-1	Bis(2-chloroethoxy)methane	0001	78.3	ug/kg	-16.5	-17	U	F	78.3		valid	G	GEN
OLFS08	BH	6/30/2010	10063155	000111-91-1	Bis(2-chloroethoxy)methane	0001	76	ug/kg	-2	-7	U	F	76		valid	C	GEN
OLFS08	BH	6/30/2010	10063155	000111-91-1	Bis(2-chloroethoxy)methane	0001	79.1	ug/kg	-22	-27	U	F	79.1		valid	C	GEN
OLFS08	BH	6/30/2010	10063155	000111-91-1	Bis(2-chloroethoxy)methane	0001	7510	ug/kg	-7	-12	U	F	7510		valid	C	GEN
OLFS08	BH	6/30/2010	10063155	000111-91-1	Bis(2-chloroethoxy)methane	0001	79.5	ug/kg	-21.5	-22	U	F	79.5		valid	G	GEN
OLFS08	BH	6/30/2010	10063155	000111-44-4	Bis(2-chloroethyl) ether	0001	79.5	ug/kg	-21.5	-22	U	F	79.5		valid	G	GEN
OLFS08	BH	6/30/2010	10063155	000111-44-4	Bis(2-chloroethyl) ether	0001	78.3	ug/kg	-16.5	-17	U	F	78.3		valid	G	GEN
OLFS08	BH	6/30/2010	10063155	000111-44-4	Bis(2-chloroethyl) ether	0001	79.1	ug/kg	-22	-27	U	F	79.1		valid	C	GEN
OLFS08	BH	6/30/2010	10063155	000111-44-4	Bis(2-chloroethyl) ether	0001	76	ug/kg	-2	-7	U	F	76		valid	C	GEN
OLFS08	BH	6/30/2010	10063155	000111-44-4	Bis(2-chloroethyl) ether	0001	7510	ug/kg	-7	-12	U	F	7510		valid	C	GEN
OLFS08	BH	6/30/2010	10063155	000108-60-1	Bis(2-chloroisopropyl) ether	0001	79.5	ug/kg	-21.5	-22	U	F	79.5		valid	G	GEN
OLFS08	BH	6/30/2010	10063155	000108-60-1	Bis(2-chloroisopropyl) ether	0001	76	ug/kg	-2	-7	U	F	76		valid	C	GEN
OLFS08	BH	6/30/2010	10063155	000108-60-1	Bis(2-chloroisopropyl) ether	0001	7510	ug/kg	-7	-12	U	F	7510		valid	C	GEN
OLFS08	BH	6/30/2010	10063155	000108-60-1	Bis(2-chloroisopropyl) ether	0001	79.1	ug/kg	-22	-27	U	F	79.1		valid	C	GEN
OLFS08	BH	6/30/2010	10063155	000108-60-1	Bis(2-chloroisopropyl) ether	0001	78.3	ug/kg	-16.5	-17	U	F	78.3		valid	G	GEN
OLFS08	BH	6/30/2010	10063155	000117-81-7	Bis(2-ethylhexyl) phthalate	0001	79.1	ug/kg	-22	-27	U	F	79.1		valid	C	GEN
OLFS08	BH	6/30/2010	10063155	000117-81-7	Bis(2-ethylhexyl) phthalate	0001	76	ug/kg	-2	-7	U	F	76		valid	C	GEN
OLFS08	BH	6/30/2010	10063155	000117-81-7	Bis(2-ethylhexyl) phthalate	0001	79.5	ug/kg	-21.5	-22	U	F	79.5		valid	G	GEN
OLFS08	BH	6/30/2010	10063155	000117-81-7	Bis(2-ethylhexyl) phthalate	0001	7510	ug/kg	-7	-12	U	F	7510		valid	C	GEN
OLFS08	BH	6/30/2010	10063155	000117-81-7	Bis(2-ethylhexyl) phthalate	0001	78.3	ug/kg	-16.5	-17	U	F	78.3		valid	G	GEN
OLFS08	BH	6/30/2010	10063155	000075-27-4	Bromodichloromethane	0001	0.359	ug/kg	-21.5	-22	U	F	0.359		valid	G	GEN
OLFS08	BH	6/30/2010	10063155	000075-27-4	Bromodichloromethane	0001	0.353	ug/kg	-16.5	-17	U	F	0.353		valid	G	GEN
OLFS08	BH	6/30/2010	10063155	000075-27-4	Bromodichloromethane	0001	0.343	ug/kg	-6.5	-7	U	F	0.343		valid	G	GEN
OLFS08	BH	6/30/2010	10063155	000075-27-4	Bromodichloromethane	0001	0.34	ug/kg	-11.5	-12	U	F	0.34		valid	G	GEN
OLFS08	BH	6/30/2010	10063155	000075-27-4	Bromodichloromethane	0001	0.358	ug/kg	-26.5	-27	U	F	0.358		valid	G	GEN
OLFS08	BH	6/30/2010	10063155	000075-25-2	Bromoform	0001	0.358	ug/kg	-26.5	-27	U	F	0.358		valid	G	GEN
OLFS08	BH	6/30/2010	10063155	000075-25-2	Bromoform	0001	0.343	ug/kg	-6.5	-7	U	F	0.343		valid	G	GEN
OLFS08	BH	6/30/2010	10063155	000075-25-2	Bromoform	0001	0.34	ug/kg	-11.5	-12	U	F	0.34		valid	G	GEN
OLFS08	BH	6/30/2010	10063155	000075-25-2	Bromoform	0001	0.353	ug/kg	-16.5	-17	U	F	0.353		valid	G	GEN
OLFS08	BH	6/30/2010	10063155	000075-25-2	Bromoform	0001	0.359	ug/kg	-21.5	-22	U	F	0.359		valid	G	GEN
OLFS08	BH	6/30/2010	10063155	000074-83-9	Bromomethane	0001	0.34	ug/kg	-11.5	-12	U	F	0.34		valid	G	GEN
OLFS08	BH	6/30/2010	10063155	000074-83-9	Bromomethane	0001	0.359	ug/kg	-21.5	-22	U	F	0.359		valid	G	GEN
OLFS08	BH	6/30/2010	10063155	000074-83-9	Bromomethane	0001	0.353	ug/kg	-16.5	-17	U	F	0.353		valid	G	GEN
OLFS08	BH	6/30/2010	10063155	000074-83-9	Bromomethane	0001	0.343	ug/kg	-6.5	-7	U	F	0.343		valid	G	GEN
OLFS08	BH	6/30/2010	10063155	000074-83-9	Bromomethane	0001	0.358	ug/kg	-26.5	-27	U	F	0.358		valid	G	GEN
OLFS08	BH	6/30/2010	10063155	000085-68-7	Butyl benzyl phthalate	0001	79.5	ug/kg	-21.5	-22	U	F	79.5		valid	G	GEN
OLFS08	BH	6/30/2010	10063155	000085-68-7	Butyl benzyl phthalate	0001	78.3	ug/kg	-16.5	-17	U	F	78.3		valid	G	GEN
OLFS08	BH	6/30/2010	10063155	000085-68-7	Butyl benzyl phthalate	0001	76	ug/kg	-2	-7	U	F	76		valid	C	GEN
OLFS08	BH	6/30/2010	10063155	000085-68-7	Butyl benzyl phthalate	0001	79.1	ug/kg	-22	-27	U	F	79.1		valid	C	GEN
OLFS08	BH	6/30/2010	10063155	000085-68-7	Butyl benzyl phthalate	0001	7510	ug/kg	-7	-12	U	F	7510		valid	C	GEN
OLFS08	BH	6/30/2010	10063155	07440-43-9	Cadmium	0001	0.376	mg/kg	-17	-22		F	0.0211		valid	C	GEN
OLFS08	BH	6/30/2010	10063155	07440-43-9	Cadmium	0001	0.114	mg/kg	-12	-17	B	F	0.0224		valid	C	GEN
OLFS08	BH	6/30/2010	10063155	07440-43-9	Cadmium	0001	0.365	mg/kg	-22	-27		F	0.0229		valid	C	GEN
OLFS08	BH	6/30/2010	10063155	07440-70-2	Calcium	0001	4980	mg/kg	-22	-27	*	F	37.7		J	C	GEN
OLFS08	BH	6/30/2010	10063155	07440-70-2	Calcium	0001	5380	mg/kg	-12	-17	*	F	36.9		J	C	GEN
OLFS08	BH	6/30/2010	10063155	07440-70-2	Calcium	0001	13500	mg/kg	-17	-22	*	F	34.8		J	C	GEN
OLFS08	BH	6/30/2010	10063155	000086-74-8	Carbazole	0001	11.4	ug/kg	-2	-7	U	F	11.4		valid	C	GEN
OLFS08	BH	6/30/2010	10063155	000086-74-8	Carbazole	0001	11.9	ug/kg	-21.5	-22	U	F	11.9		valid	G	GEN
OLFS08	BH	6/30/2010	10063155	000086-74-8	Carbazole	0001	111000	ug/kg	-7	-12		F	1130		J	C	GEN
OLFS08	BH	6/30/2010	10063155	000086-74-8	Carbazole	0001	11.7	ug/kg	-16.5	-17	U	F	11.7		valid	G	GEN
OLFS08	BH	6/30/2010	10063155	000086-74-8	Carbazole	0001	11.9	ug/kg	-22	-27	U	F	11.9		valid	C	GEN
OLFS08	BH	6/30/2010	10063155	000075-15-0	Carbon Disulfide	0001	1.47	ug/kg	-16.5	-17	U	F	1.47		valid	G	GEN
OLFS08	BH	6/30/2010	10063155	000075-15-0	Carbon Disulfide	0001	1.42	ug/kg	-11.5	-12	U	F	1.42		valid	G	GEN
OLFS08	BH	6/30/2010	10063155	000075-15-0	Carbon Disulfide	0001	1.49	ug/kg	-21.5	-22	U	F	1.49		valid	G	GEN
OLFS08	BH	6/30/2010	10063155	000075-15-0	Carbon Disulfide	0001	1.49	ug/kg	-26.5	-27	U	F	1.49		valid	G	GEN
OLFS08	BH	6/30/2010	10063155	000075-15-0	Carbon Disulfide	0001	1.43	ug/kg	-6.5	-7	U	F	1.43		valid	G	GEN
OLFS08	BH	6/30/2010	10063155	000056-23-5	Carbon tetrachloride	0001	0.343	ug/kg	-6.5	-7	U	F	0.343		valid	G	GEN
OLFS08	BH	6/30/2010	10063155	000056-23-5	Carbon tetrachloride	0001	0.34	ug/kg	-11.5	-12	U	F	0.34		valid	G	GEN
OLFS08	BH	6/30/2010	10063155	000056-23-5	Carbon tetrachloride	0001	0.353	ug/kg	-16.5	-17	U	F	0.353		valid	G	GEN
OLFS08	BH	6/30/2010	10063155	000056-23-5	Carbon tetrachloride	0001	0.358	ug/kg	-26.5	-27	U	F	0.358		valid	G	GEN
OLFS08	BH	6/30/2010	10063155	000056-23-5	Carbon tetrachloride	0001	0.359	ug/kg	-21.5	-22	U	F	0.359		valid	G	GEN

LOCATION CODE	LOCATION TYPE	DATE SAMPLED	REQUISITION NUMBER	CAS	ANALYTE	SAMPLE ID	RESULT	UNITS	SAMPLE ELEVATION	SAMPLE BOTTOM	LAB QUALIFIERS	SAMPLE TYPE	DETECTION LIMIT	UNCER-TAINTY	DATA VALIDATION QUALIFIERS	COLLECTION_ METHOD	LAB_CODE
OLFS08	BH	6/30/2010	10063155	000108-90-7	Chlorobenzene	0001	0.358	ug/kg	-26.5	-27	U	F	0.358		valid	G	GEN
OLFS08	BH	6/30/2010	10063155	000108-90-7	Chlorobenzene	0001	0.34	ug/kg	-11.5	-12	U	F	0.34		valid	G	GEN
OLFS08	BH	6/30/2010	10063155	000108-90-7	Chlorobenzene	0001	0.353	ug/kg	-16.5	-17	U	F	0.353		valid	G	GEN
OLFS08	BH	6/30/2010	10063155	000108-90-7	Chlorobenzene	0001	0.343	ug/kg	-6.5	-7	U	F	0.343		valid	G	GEN
OLFS08	BH	6/30/2010	10063155	000108-90-7	Chlorobenzene	0001	0.359	ug/kg	-21.5	-22	U	F	0.359		valid	G	GEN
OLFS08	BH	6/30/2010	10063155	000124-48-1	Chlorodibromomethane	0001	0.359	ug/kg	-21.5	-22	U	F	0.359		valid	G	GEN
OLFS08	BH	6/30/2010	10063155	000124-48-1	Chlorodibromomethane	0001	0.353	ug/kg	-16.5	-17	U	F	0.353		valid	G	GEN
OLFS08	BH	6/30/2010	10063155	000124-48-1	Chlorodibromomethane	0001	0.34	ug/kg	-11.5	-12	U	F	0.34		valid	G	GEN
OLFS08	BH	6/30/2010	10063155	000124-48-1	Chlorodibromomethane	0001	0.343	ug/kg	-6.5	-7	U	F	0.343		valid	G	GEN
OLFS08	BH	6/30/2010	10063155	000124-48-1	Chlorodibromomethane	0001	0.358	ug/kg	-26.5	-27	U	F	0.358		valid	G	GEN
OLFS08	BH	6/30/2010	10063155	000075-00-3	Chloroethane	0001	0.358	ug/kg	-26.5	-27	U	F	0.358		valid	G	GEN
OLFS08	BH	6/30/2010	10063155	000075-00-3	Chloroethane	0001	0.353	ug/kg	-16.5	-17	U	F	0.353		valid	G	GEN
OLFS08	BH	6/30/2010	10063155	000075-00-3	Chloroethane	0001	0.34	ug/kg	-11.5	-12	U	F	0.34		valid	G	GEN
OLFS08	BH	6/30/2010	10063155	000075-00-3	Chloroethane	0001	0.343	ug/kg	-6.5	-7	U	F	0.343		valid	G	GEN
OLFS08	BH	6/30/2010	10063155	000075-00-3	Chloroethane	0001	0.359	ug/kg	-21.5	-22	U	F	0.359		valid	G	GEN
OLFS08	BH	6/30/2010	10063155	000067-66-3	Chloroform	0001	0.343	ug/kg	-6.5	-7	U	F	0.343		valid	G	GEN
OLFS08	BH	6/30/2010	10063155	000067-66-3	Chloroform	0001	0.34	ug/kg	-11.5	-12	U	F	0.34		valid	G	GEN
OLFS08	BH	6/30/2010	10063155	000067-66-3	Chloroform	0001	0.353	ug/kg	-16.5	-17	U	F	0.353		valid	G	GEN
OLFS08	BH	6/30/2010	10063155	000067-66-3	Chloroform	0001	0.359	ug/kg	-21.5	-22	U	F	0.359		valid	G	GEN
OLFS08	BH	6/30/2010	10063155	000067-66-3	Chloroform	0001	0.358	ug/kg	-26.5	-27	U	F	0.358		valid	G	GEN
OLFS08	BH	6/30/2010	10063155	000074-87-3	Chloromethane	0001	0.34	ug/kg	-11.5	-12	U	F	0.34		valid	G	GEN
OLFS08	BH	6/30/2010	10063155	000074-87-3	Chloromethane	0001	0.358	ug/kg	-26.5	-27	U	F	0.358		valid	G	GEN
OLFS08	BH	6/30/2010	10063155	000074-87-3	Chloromethane	0001	0.343	ug/kg	-6.5	-7	U	F	0.343		valid	G	GEN
OLFS08	BH	6/30/2010	10063155	000074-87-3	Chloromethane	0001	0.353	ug/kg	-16.5	-17	U	F	0.353		valid	G	GEN
OLFS08	BH	6/30/2010	10063155	000074-87-3	Chloromethane	0001	0.359	ug/kg	-21.5	-22	U	F	0.359		valid	G	GEN
OLFS08	BH	6/30/2010	10063155	07440-47-3	Chromium	0001	16.7	mg/kg	-12	-17	*N	F	1.12		J	C	GEN
OLFS08	BH	6/30/2010	10063155	07440-47-3	Chromium	0001	13.2	mg/kg	-22	-27	*N	F	1.14		J	C	GEN
OLFS08	BH	6/30/2010	10063155	07440-47-3	Chromium	0001	12.3	mg/kg	-17	-22	*N	F	1.06		J	C	GEN
OLFS08	BH	6/30/2010	10063155	000218-01-9	Chrysene	0001	237000	ug/kg	-7	-12		F	1130		J	C	GEN
OLFS08	BH	6/30/2010	10063155	000218-01-9	Chrysene	0001	11.9	ug/kg	-21.5	-22	U	F	11.9		valid	G	GEN
OLFS08	BH	6/30/2010	10063155	000218-01-9	Chrysene	0001	11.4	ug/kg	-2	-7	U	F	11.4		valid	C	GEN
OLFS08	BH	6/30/2010	10063155	000218-01-9	Chrysene	0001	19.7	ug/kg	-16.5	-17	J	F	11.7		valid	G	GEN
OLFS08	BH	6/30/2010	10063155	000218-01-9	Chrysene	0001	11.9	ug/kg	-22	-27	U	F	11.9		valid	C	GEN
OLFS08	BH	6/30/2010	10063155	010061-01-5	cis-1,3-Dichloropropene	0001	0.358	ug/kg	-26.5	-27	U	F	0.358		valid	G	GEN
OLFS08	BH	6/30/2010	10063155	010061-01-5	cis-1,3-Dichloropropene	0001	0.359	ug/kg	-21.5	-22	U	F	0.359		valid	G	GEN
OLFS08	BH	6/30/2010	10063155	010061-01-5	cis-1,3-Dichloropropene	0001	0.343	ug/kg	-6.5	-7	U	F	0.343		valid	G	GEN
OLFS08	BH	6/30/2010	10063155	010061-01-5	cis-1,3-Dichloropropene	0001	0.34	ug/kg	-11.5	-12	U	F	0.34		valid	G	GEN
OLFS08	BH	6/30/2010	10063155	010061-01-5	cis-1,3-Dichloropropene	0001	0.353	ug/kg	-16.5	-17	U	F	0.353		valid	G	GEN
OLFS08	BH	6/30/2010	10063155	07440-48-4	Cobalt	0001	5.34	mg/kg	-12	-17	*N	F	0.336		J	C	GEN
OLFS08	BH	6/30/2010	10063155	07440-48-4	Cobalt	0001	5.67	mg/kg	-22	-27	*N	F	0.343		J	C	GEN
OLFS08	BH	6/30/2010	10063155	07440-48-4	Cobalt	0001	6.12	mg/kg	-17	-22	*N	F	0.317		J	C	GEN
OLFS08	BH	6/30/2010	10063155	07440-50-8	Copper	0001	24.1	mg/kg	-22	-27	N	F	0.377		J	C	GEN
OLFS08	BH	6/30/2010	10063155	07440-50-8	Copper	0001	21.5	mg/kg	-17	-22	N	F	0.348		J	C	GEN
OLFS08	BH	6/30/2010	10063155	07440-50-8	Copper	0001	12.6	mg/kg	-12	-17	N	F	0.369		J	C	GEN
OLFS08	BH	6/30/2010	10063155	000319-86-8	delta-BHC	0001	0.198	ug/kg	-22	-27	U	F	0.198		valid	C	GEN
OLFS08	BH	6/30/2010	10063155	000319-86-8	delta-BHC	0001	0.199	ug/kg	-17	-22	U	F	0.199		valid	C	GEN
OLFS08	BH	6/30/2010	10063155	000319-86-8	delta-BHC	0001	0.191	ug/kg	-2	-7	U	F	0.191		valid	C	GEN
OLFS08	BH	6/30/2010	10063155	000319-86-8	delta-BHC	0001	0.189	ug/kg	-7	-12	U	F	0.189		valid	C	GEN
OLFS08	BH	6/30/2010	10063155	000319-86-8	delta-BHC	0001	0.196	ug/kg	-12	-17	U	F	0.196		valid	C	GEN
OLFS08	BH	6/30/2010	10063155	000053-70-3	Dibenz(a,h)anthracene	0001	11.9	ug/kg	-22	-27	U	F	11.9		valid	C	GEN
OLFS08	BH	6/30/2010	10063155	000053-70-3	Dibenz(a,h)anthracene	0001	11.9	ug/kg	-21.5	-22	U	F	11.9		valid	G	GEN
OLFS08	BH	6/30/2010	10063155	000053-70-3	Dibenz(a,h)anthracene	0001	11.7	ug/kg	-16.5	-17	U	F	11.7		valid	G	GEN
OLFS08	BH	6/30/2010	10063155	000053-70-3	Dibenz(a,h)anthracene	0001	1130	ug/kg	-7	-12	U	F	1130		valid	C	GEN
OLFS08	BH	6/30/2010	10063155	000053-70-3	Dibenz(a,h)anthracene	0001	11.4	ug/kg	-2	-7	U	F	11.4		valid	C	GEN
OLFS08	BH	6/30/2010	10063155	000132-64-9	Dibenzofuran	0001	79.5	ug/kg	-21.5	-22	U	F	79.5		valid	G	GEN
OLFS08	BH	6/30/2010	10063155	000132-64-9	Dibenzofuran	0001	76	ug/kg	-2	-7	U	F	76		valid	C	GEN
OLFS08	BH	6/30/2010	10063155	000132-64-9	Dibenzofuran	0001	103000	ug/kg	-7	-12		F	7510		J	C	GEN
OLFS08	BH	6/30/2010	10063155	000132-64-9	Dibenzofuran	0001	78.3	ug/kg	-16.5	-17	U	F	78.3		valid	G	GEN
OLFS08	BH	6/30/2010	10063155	000132-64-9	Dibenzofuran	0001	79.1	ug/kg	-22	-27	U	F	79.1		valid	C	GEN
OLFS08	BH	6/30/2010	10063155	000060-57-1	Dieldrin	0001	0.381	ug/kg	-2	-7	U	F	0.381		valid	C	GEN
OLFS08	BH	6/30/2010	10063155	000060-57-1	Dieldrin	0001	0.397	ug/kg	-22	-27	U	F	0.397		valid	C	GEN
OLFS08	BH	6/30/2010	10063155	000060-57-1	Dieldrin	0001	0.392	ug/kg	-12	-17	U	F	0.392		valid	C	GEN
OLFS08	BH	6/30/2010	10063155	000060-57-1	Dieldrin	0001	0.378	ug/kg	-7	-12	U	F	0.378		valid	C	GEN
OLFS08	BH	6/30/2010	10063155	000060-57-1	Dieldrin	0001	0.398	ug/kg	-17	-22	U	F	0.398		valid	C	GEN
OLFS08	BH	6/30/2010	10063155	000084-66-2	Diethyl phthalate	0001	78.3	ug/kg	-16.5	-17	U	F	78.3		valid	G	GEN

LOCATION CODE	LOCATION TYPE	DATE SAMPLED	REQUISITION NUMBER	CAS	ANALYTE	SAMPLE ID	RESULT	UNITS	SAMPLE ELEVATION	SAMPLE BOTTOM	LAB QUALIFIERS	SAMPLE TYPE	DETECTION LIMIT	UNCER-TAINTY	DATA VALIDATION QUALIFIERS	COLLECTION_ METHOD	LAB_CODE
OLFS08	BH	6/30/2010	10063155	000084-66-2	Diethyl phthalate	0001	79.5	ug/kg	-21.5	-22	U	F	79.5		valid	G	GEN
OLFS08	BH	6/30/2010	10063155	000084-66-2	Diethyl phthalate	0001	76	ug/kg	-2	-7	U	F	76		valid	C	GEN
OLFS08	BH	6/30/2010	10063155	000084-66-2	Diethyl phthalate	0001	7510	ug/kg	-7	-12	U	F	7510		valid	C	GEN
OLFS08	BH	6/30/2010	10063155	000084-66-2	Diethyl phthalate	0001	79.1	ug/kg	-22	-27	U	F	79.1		valid	C	GEN
OLFS08	BH	6/30/2010	10063155	000131-11-3	Dimethyl phthalate	0001	79.5	ug/kg	-21.5	-22	U	F	79.5		valid	G	GEN
OLFS08	BH	6/30/2010	10063155	000131-11-3	Dimethyl phthalate	0001	79.1	ug/kg	-22	-27	U	F	79.1		valid	C	GEN
OLFS08	BH	6/30/2010	10063155	000131-11-3	Dimethyl phthalate	0001	78.3	ug/kg	-16.5	-17	U	F	78.3		valid	G	GEN
OLFS08	BH	6/30/2010	10063155	000131-11-3	Dimethyl phthalate	0001	76	ug/kg	-2	-7	U	F	76		valid	C	GEN
OLFS08	BH	6/30/2010	10063155	000131-11-3	Dimethyl phthalate	0001	7510	ug/kg	-7	-12	U	F	7510		valid	C	GEN
OLFS08	BH	6/30/2010	10063155	000084-74-2	Di-n-butyl phthalate	0001	78.3	ug/kg	-16.5	-17	U	F	78.3		valid	G	GEN
OLFS08	BH	6/30/2010	10063155	000084-74-2	Di-n-butyl phthalate	0001	7510	ug/kg	-7	-12	U	F	7510		valid	C	GEN
OLFS08	BH	6/30/2010	10063155	000084-74-2	Di-n-butyl phthalate	0001	76	ug/kg	-2	-7	U	F	76		valid	C	GEN
OLFS08	BH	6/30/2010	10063155	000084-74-2	Di-n-butyl phthalate	0001	79.5	ug/kg	-21.5	-22	U	F	79.5		valid	G	GEN
OLFS08	BH	6/30/2010	10063155	000084-74-2	Di-n-butyl phthalate	0001	79.1	ug/kg	-22	-27	U	F	79.1		valid	C	GEN
OLFS08	BH	6/30/2010	10063155	000117-84-0	Di-n-octyl phthalate	0001	79.1	ug/kg	-22	-27	U	F	79.1		valid	C	GEN
OLFS08	BH	6/30/2010	10063155	000117-84-0	Di-n-octyl phthalate	0001	78.3	ug/kg	-16.5	-17	U	F	78.3		valid	G	GEN
OLFS08	BH	6/30/2010	10063155	000117-84-0	Di-n-octyl phthalate	0001	7510	ug/kg	-7	-12	U	F	7510		valid	C	GEN
OLFS08	BH	6/30/2010	10063155	000117-84-0	Di-n-octyl phthalate	0001	76	ug/kg	-2	-7	U	F	76		valid	C	GEN
OLFS08	BH	6/30/2010	10063155	000117-84-0	Di-n-octyl phthalate	0001	79.5	ug/kg	-21.5	-22	U	F	79.5		valid	G	GEN
OLFS08	BH	6/30/2010	10063155	000122-39-4	Diphenylamine	0001	79.5	ug/kg	-21.5	-22	U	F	79.5		valid	G	GEN
OLFS08	BH	6/30/2010	10063155	000122-39-4	Diphenylamine	0001	79.1	ug/kg	-22	-27	U	F	79.1		valid	C	GEN
OLFS08	BH	6/30/2010	10063155	000122-39-4	Diphenylamine	0001	78.3	ug/kg	-16.5	-17	U	F	78.3		valid	G	GEN
OLFS08	BH	6/30/2010	10063155	000122-39-4	Diphenylamine	0001	76	ug/kg	-2	-7	U	F	76		valid	C	GEN
OLFS08	BH	6/30/2010	10063155	000122-39-4	Diphenylamine	0001	7510	ug/kg	-7	-12	U	F	7510		valid	C	GEN
OLFS08	BH	6/30/2010	10063155	000959-98-8	Endosulfan I	0001	0.199	ug/kg	-17	-22	U	F	0.199		valid	C	GEN
OLFS08	BH	6/30/2010	10063155	000959-98-8	Endosulfan I	0001	0.198	ug/kg	-22	-27	U	F	0.198		valid	C	GEN
OLFS08	BH	6/30/2010	10063155	000959-98-8	Endosulfan I	0001	0.189	ug/kg	-7	-12	U	F	0.189		valid	C	GEN
OLFS08	BH	6/30/2010	10063155	000959-98-8	Endosulfan I	0001	0.196	ug/kg	-12	-17	U	F	0.196		valid	C	GEN
OLFS08	BH	6/30/2010	10063155	000959-98-8	Endosulfan I	0001	0.191	ug/kg	-2	-7	U	F	0.191		valid	C	GEN
OLFS08	BH	6/30/2010	10063155	033213-65-9	Endosulfan II	0001	0.397	ug/kg	-22	-27	U	F	0.397		valid	C	GEN
OLFS08	BH	6/30/2010	10063155	033213-65-9	Endosulfan II	0001	0.381	ug/kg	-2	-7	U	F	0.381		valid	C	GEN
OLFS08	BH	6/30/2010	10063155	033213-65-9	Endosulfan II	0001	0.378	ug/kg	-7	-12	U	F	0.378		valid	C	GEN
OLFS08	BH	6/30/2010	10063155	033213-65-9	Endosulfan II	0001	0.392	ug/kg	-12	-17	U	F	0.392		valid	C	GEN
OLFS08	BH	6/30/2010	10063155	033213-65-9	Endosulfan II	0001	0.398	ug/kg	-17	-22	U	F	0.398		valid	C	GEN
OLFS08	BH	6/30/2010	10063155	001031-07-8	Endosulfan sulfate	0001	0.398	ug/kg	-17	-22	U	F	0.398		valid	C	GEN
OLFS08	BH	6/30/2010	10063155	001031-07-8	Endosulfan sulfate	0001	0.381	ug/kg	-2	-7	U	F	0.381		valid	C	GEN
OLFS08	BH	6/30/2010	10063155	001031-07-8	Endosulfan sulfate	0001	0.378	ug/kg	-7	-12	U	F	0.378		valid	C	GEN
OLFS08	BH	6/30/2010	10063155	001031-07-8	Endosulfan sulfate	0001	0.397	ug/kg	-22	-27	U	F	0.397		valid	C	GEN
OLFS08	BH	6/30/2010	10063155	001031-07-8	Endosulfan sulfate	0001	0.392	ug/kg	-12	-17	U	F	0.392		valid	C	GEN
OLFS08	BH	6/30/2010	10063155	000072-20-8	Endrin	0001	0.392	ug/kg	-12	-17	U	F	0.392		valid	C	GEN
OLFS08	BH	6/30/2010	10063155	000072-20-8	Endrin	0001	0.378	ug/kg	-7	-12	U	F	0.378		valid	C	GEN
OLFS08	BH	6/30/2010	10063155	000072-20-8	Endrin	0001	0.398	ug/kg	-17	-22	U	F	0.398		valid	C	GEN
OLFS08	BH	6/30/2010	10063155	000072-20-8	Endrin	0001	0.397	ug/kg	-22	-27	U	F	0.397		valid	C	GEN
OLFS08	BH	6/30/2010	10063155	000072-20-8	Endrin	0001	0.381	ug/kg	-2	-7	U	F	0.381		valid	C	GEN
OLFS08	BH	6/30/2010	10063155	007421-93-4	Endrin aldehyde	0001	0.397	ug/kg	-22	-27	U	F	0.397		valid	C	GEN
OLFS08	BH	6/30/2010	10063155	007421-93-4	Endrin aldehyde	0001	0.381	ug/kg	-2	-7	U	F	0.381		valid	C	GEN
OLFS08	BH	6/30/2010	10063155	007421-93-4	Endrin aldehyde	0001	0.392	ug/kg	-12	-17	U	F	0.392		valid	C	GEN
OLFS08	BH	6/30/2010	10063155	007421-93-4	Endrin aldehyde	0001	0.378	ug/kg	-7	-12	U	F	0.378		valid	C	GEN
OLFS08	BH	6/30/2010	10063155	007421-93-4	Endrin aldehyde	0001	0.398	ug/kg	-17	-22	U	F	0.398		valid	C	GEN
OLFS08	BH	6/30/2010	10063155	053494-70-5	Endrin ketone	0001	0.392	ug/kg	-12	-17	U	F	0.392		valid	C	GEN
OLFS08	BH	6/30/2010	10063155	053494-70-5	Endrin ketone	0001	0.378	ug/kg	-7	-12	U	F	0.378		valid	C	GEN
OLFS08	BH	6/30/2010	10063155	053494-70-5	Endrin ketone	0001	0.381	ug/kg	-2	-7	U	F	0.381		valid	C	GEN
OLFS08	BH	6/30/2010	10063155	053494-70-5	Endrin ketone	0001	0.397	ug/kg	-22	-27	U	F	0.397		valid	C	GEN
OLFS08	BH	6/30/2010	10063155	053494-70-5	Endrin ketone	0001	0.398	ug/kg	-17	-22	U	F	0.398		valid	C	GEN
OLFS08	BH	6/30/2010	10063155	000100-41-4	Ethylbenzene	0001	0.353	ug/kg	-16.5	-17	U	F	0.353		valid	G	GEN
OLFS08	BH	6/30/2010	10063155	000100-41-4	Ethylbenzene	0001	0.343	ug/kg	-6.5	-7	U	F	0.343		valid	G	GEN
OLFS08	BH	6/30/2010	10063155	000100-41-4	Ethylbenzene	0001	0.358	ug/kg	-26.5	-27	U	F	0.358		valid	G	GEN
OLFS08	BH	6/30/2010	10063155	000100-41-4	Ethylbenzene	0001	0.359	ug/kg	-21.5	-22	U	F	0.359		valid	G	GEN
OLFS08	BH	6/30/2010	10063155	000100-41-4	Ethylbenzene	0001	0.657	ug/kg	-11.5	-12	J	F	0.34		valid	G	GEN
OLFS08	BH	6/30/2010	10063155	000206-44-0	Fluoranthene	0001	11.9	ug/kg	-21.5	-22	U	F	11.9		valid	G	GEN
OLFS08	BH	6/30/2010	10063155	000206-44-0	Fluoranthene	0001	769000	ug/kg	-7	-12		F	4500		J	C	GEN
OLFS08	BH	6/30/2010	10063155	000206-44-0	Fluoranthene	0001	11.9	ug/kg	-22	-27	U	F	11.9		valid	C	GEN
OLFS08	BH	6/30/2010	10063155	000206-44-0	Fluoranthene	0001	53.5	ug/kg	-16.5	-17		F	11.7		valid	G	GEN
OLFS08	BH	6/30/2010	10063155	000206-44-0	Fluoranthene	0001	13.3	ug/kg	-2	-7	J	F	11.4		valid	C	GEN
OLFS08	BH	6/30/2010	10063155	000086-73-7	Fluorene	0001	11.4	ug/kg	-2	-7	U	F	11.4		valid	C	GEN

LOCATION CODE	LOCATION TYPE	DATE SAMPLED	REQUISITION NUMBER	CAS	ANALYTE	SAMPLE ID	RESULT	UNITS	SAMPLE ELEVATION	SAMPLE BOTTOM	LAB QUALIFIERS	SAMPLE TYPE	DETECTION LIMIT	UNCER-TAINTY	DATA VALIDATION QUALIFIERS	COLLECTION_ METHOD	LAB_CODE
OLFS08	BH	6/30/2010	10063155	000086-73-7	Fluorene	0001	177000	ug/kg	-7	-12		F	1130		J	C	GEN
OLFS08	BH	6/30/2010	10063155	000086-73-7	Fluorene	0001	11.9	ug/kg	-21.5	-22	U	F	11.9		valid	G	GEN
OLFS08	BH	6/30/2010	10063155	000086-73-7	Fluorene	0001	11.9	ug/kg	-22	-27	U	F	11.9		valid	C	GEN
OLFS08	BH	6/30/2010	10063155	000086-73-7	Fluorene	0001	11.7	ug/kg	-16.5	-17	U	F	11.7		valid	G	GEN
OLFS08	BH	6/30/2010	10063155	000058-89-9	gamma-BHC (Lindane)	0001	0.198	ug/kg	-22	-27	U	F	0.198		valid	C	GEN
OLFS08	BH	6/30/2010	10063155	000058-89-9	gamma-BHC (Lindane)	0001	0.196	ug/kg	-12	-17	U	F	0.196		valid	C	GEN
OLFS08	BH	6/30/2010	10063155	000058-89-9	gamma-BHC (Lindane)	0001	0.191	ug/kg	-2	-7	U	F	0.191		valid	C	GEN
OLFS08	BH	6/30/2010	10063155	000058-89-9	gamma-BHC (Lindane)	0001	0.189	ug/kg	-7	-12	U	F	0.189		valid	C	GEN
OLFS08	BH	6/30/2010	10063155	000058-89-9	gamma-BHC (Lindane)	0001	0.199	ug/kg	-17	-22	U	F	0.199		valid	C	GEN
OLFS08	BH	6/30/2010	10063155	005103-74-2	gamma-Chlordane	0001	0.196	ug/kg	-12	-17	U	F	0.196		valid	C	GEN
OLFS08	BH	6/30/2010	10063155	005103-74-2	gamma-Chlordane	0001	0.191	ug/kg	-2	-7	U	F	0.191		valid	C	GEN
OLFS08	BH	6/30/2010	10063155	005103-74-2	gamma-Chlordane	0001	0.199	ug/kg	-17	-22	U	F	0.199		valid	C	GEN
OLFS08	BH	6/30/2010	10063155	005103-74-2	gamma-Chlordane	0001	0.189	ug/kg	-7	-12	U	F	0.189		valid	C	GEN
OLFS08	BH	6/30/2010	10063155	005103-74-2	gamma-Chlordane	0001	0.198	ug/kg	-22	-27	U	F	0.198		valid	C	GEN
OLFS08	BH	6/30/2010	10063155	000076-44-8	Heptachlor	0001	0.196	ug/kg	-12	-17	U	F	0.196		valid	C	GEN
OLFS08	BH	6/30/2010	10063155	000076-44-8	Heptachlor	0001	0.199	ug/kg	-17	-22	U	F	0.199		valid	C	GEN
OLFS08	BH	6/30/2010	10063155	000076-44-8	Heptachlor	0001	0.189	ug/kg	-7	-12	U	F	0.189		valid	C	GEN
OLFS08	BH	6/30/2010	10063155	000076-44-8	Heptachlor	0001	0.191	ug/kg	-2	-7	U	F	0.191		valid	C	GEN
OLFS08	BH	6/30/2010	10063155	000076-44-8	Heptachlor	0001	0.198	ug/kg	-22	-27	U	F	0.198		valid	C	GEN
OLFS08	BH	6/30/2010	10063155	001024-57-3	Heptachlor epoxide	0001	0.245	ug/kg	-12	-17	U	F	0.245		valid	C	GEN
OLFS08	BH	6/30/2010	10063155	001024-57-3	Heptachlor epoxide	0001	0.248	ug/kg	-22	-27	U	F	0.248		valid	C	GEN
OLFS08	BH	6/30/2010	10063155	001024-57-3	Heptachlor epoxide	0001	0.236	ug/kg	-7	-12	U	F	0.236		valid	C	GEN
OLFS08	BH	6/30/2010	10063155	001024-57-3	Heptachlor epoxide	0001	0.249	ug/kg	-17	-22	U	F	0.249		valid	C	GEN
OLFS08	BH	6/30/2010	10063155	001024-57-3	Heptachlor epoxide	0001	0.238	ug/kg	-2	-7	U	F	0.238		valid	C	GEN
OLFS08	BH	6/30/2010	10063155	000118-74-1	Hexachlorobenzene	0001	79.5	ug/kg	-21.5	-22	U	F	79.5		valid	G	GEN
OLFS08	BH	6/30/2010	10063155	000118-74-1	Hexachlorobenzene	0001	79.1	ug/kg	-22	-27	U	F	79.1		valid	C	GEN
OLFS08	BH	6/30/2010	10063155	000118-74-1	Hexachlorobenzene	0001	76	ug/kg	-2	-7	U	F	76		valid	C	GEN
OLFS08	BH	6/30/2010	10063155	000118-74-1	Hexachlorobenzene	0001	7510	ug/kg	-7	-12	U	F	7510		valid	C	GEN
OLFS08	BH	6/30/2010	10063155	000118-74-1	Hexachlorobenzene	0001	78.3	ug/kg	-16.5	-17	U	F	78.3		valid	G	GEN
OLFS08	BH	6/30/2010	10063155	000087-68-3	Hexachlorobutadiene	0001	7510	ug/kg	-7	-12	U	F	7510		valid	C	GEN
OLFS08	BH	6/30/2010	10063155	000087-68-3	Hexachlorobutadiene	0001	79.5	ug/kg	-21.5	-22	U	F	79.5		valid	G	GEN
OLFS08	BH	6/30/2010	10063155	000087-68-3	Hexachlorobutadiene	0001	76	ug/kg	-2	-7	U	F	76		valid	C	GEN
OLFS08	BH	6/30/2010	10063155	000087-68-3	Hexachlorobutadiene	0001	78.3	ug/kg	-16.5	-17	U	F	78.3		valid	G	GEN
OLFS08	BH	6/30/2010	10063155	000087-68-3	Hexachlorobutadiene	0001	79.1	ug/kg	-22	-27	U	F	79.1		valid	C	GEN
OLFS08	BH	6/30/2010	10063155	000077-47-4	Hexachlorocyclopentadiene	0001	7510	ug/kg	-7	-12	U	F	7510		valid	C	GEN
OLFS08	BH	6/30/2010	10063155	000077-47-4	Hexachlorocyclopentadiene	0001	79.5	ug/kg	-21.5	-22	U	F	79.5		valid	G	GEN
OLFS08	BH	6/30/2010	10063155	000077-47-4	Hexachlorocyclopentadiene	0001	78.3	ug/kg	-16.5	-17	U	F	78.3		valid	G	GEN
OLFS08	BH	6/30/2010	10063155	000077-47-4	Hexachlorocyclopentadiene	0001	76	ug/kg	-2	-7	U	F	76		valid	C	GEN
OLFS08	BH	6/30/2010	10063155	000077-47-4	Hexachlorocyclopentadiene	0001	79.1	ug/kg	-22	-27	U	F	79.1		valid	C	GEN
OLFS08	BH	6/30/2010	10063155	000067-72-1	Hexachloroethane	0001	7510	ug/kg	-7	-12	U	F	7510		valid	C	GEN
OLFS08	BH	6/30/2010	10063155	000067-72-1	Hexachloroethane	0001	78.3	ug/kg	-16.5	-17	U	F	78.3		valid	G	GEN
OLFS08	BH	6/30/2010	10063155	000067-72-1	Hexachloroethane	0001	76	ug/kg	-2	-7	U	F	76		valid	C	GEN
OLFS08	BH	6/30/2010	10063155	000067-72-1	Hexachloroethane	0001	79.5	ug/kg	-21.5	-22	U	F	79.5		valid	G	GEN
OLFS08	BH	6/30/2010	10063155	000067-72-1	Hexachloroethane	0001	79.1	ug/kg	-22	-27	U	F	79.1		valid	C	GEN
OLFS08	BH	6/30/2010	10063155	000193-39-5	Indeno(1,2,3-cd)pyrene	0001	11.9	ug/kg	-22	-27	U	F	11.9		valid	C	GEN
OLFS08	BH	6/30/2010	10063155	000193-39-5	Indeno(1,2,3-cd)pyrene	0001	133000	ug/kg	-7	-12		F	1130		J	C	GEN
OLFS08	BH	6/30/2010	10063155	000193-39-5	Indeno(1,2,3-cd)pyrene	0001	11.9	ug/kg	-21.5	-22	U	F	11.9		valid	G	GEN
OLFS08	BH	6/30/2010	10063155	000193-39-5	Indeno(1,2,3-cd)pyrene	0001	14.2	ug/kg	-2	-7	J	F	11.4		valid	C	GEN
OLFS08	BH	6/30/2010	10063155	000193-39-5	Indeno(1,2,3-cd)pyrene	0001	15.3	ug/kg	-16.5	-17	J	F	11.7		valid	G	GEN
OLFS08	BH	6/30/2010	10063155	07439-89-6	Iron	0001	10400	mg/kg	-22	-27		F	28.6		J	C	GEN
OLFS08	BH	6/30/2010	10063155	07439-89-6	Iron	0001	16800	mg/kg	-12	-17		F	28		J	C	GEN
OLFS08	BH	6/30/2010	10063155	07439-89-6	Iron	0001	14700	mg/kg	-17	-22		F	26.4		J	C	GEN
OLFS08	BH	6/30/2010	10063155	000078-59-1	Isophorone	0001	76	ug/kg	-2	-7	U	F	76		valid	C	GEN
OLFS08	BH	6/30/2010	10063155	000078-59-1	Isophorone	0001	7510	ug/kg	-7	-12	U	F	7510		valid	C	GEN
OLFS08	BH	6/30/2010	10063155	000078-59-1	Isophorone	0001	79.5	ug/kg	-21.5	-22	U	F	79.5		valid	G	GEN
OLFS08	BH	6/30/2010	10063155	000078-59-1	Isophorone	0001	79.1	ug/kg	-22	-27	U	F	79.1		valid	C	GEN
OLFS08	BH	6/30/2010	10063155	000078-59-1	Isophorone	0001	78.3	ug/kg	-16.5	-17	U	F	78.3		valid	G	GEN
OLFS08	BH	6/30/2010	10063155	07439-92-1	Lead	0001	21.6	mg/kg	-22	-27		F	0.114		valid	C	GEN
OLFS08	BH	6/30/2010	10063155	07439-92-1	Lead	0001	18.3	mg/kg	-17	-22		F	0.106		valid	C	GEN
OLFS08	BH	6/30/2010	10063155	07439-92-1	Lead	0001	6.73	mg/kg	-12	-17		F	0.112		valid	C	GEN
OLFS08	BH	6/30/2010	10063155	07439-93-2	Lithium	0001	9.04	mg/kg	-17	-22	BN	F	2.11		J	C	GEN
OLFS08	BH	6/30/2010	10063155	07439-93-2	Lithium	0001	10.9	mg/kg	-12	-17	BN	F	2.24		J	C	GEN
OLFS08	BH	6/30/2010	10063155	07439-93-2	Lithium	0001	10.6	mg/kg	-22	-27	BN	F	2.29		J	C	GEN
OLFS08	BH	6/30/2010	10063155	065794-96-9	m+p Methylphenol	0001	119	ug/kg	-22	-27	U	F	119		valid	C	GEN
OLFS08	BH	6/30/2010	10063155	065794-96-9	m+p Methylphenol	0001	119	ug/kg	-21.5	-22	U	F	119		valid	G	GEN

LOCATION CODE	LOCATION TYPE	DATE SAMPLED	REQUISITION NUMBER	CAS	ANALYTE	SAMPLE ID	RESULT	UNITS	SAMPLE ELEVATION	SAMPLE BOTTOM	LAB QUALIFIERS	SAMPLE TYPE	DETECTION LIMIT	UNCER-TAINTY	DATA VALIDATION QUALIFIERS	COLLECTION_ METHOD	LAB_CODE
OLFS08	BH	6/30/2010	10063155	065794-96-9	m+p Methylphenol	0001	114	ug/kg	-2	-7	U	F	114		valid	C	GEN
OLFS08	BH	6/30/2010	10063155	065794-96-9	m+p Methylphenol	0001	11300	ug/kg	-7	-12	U	F	11300		valid	C	GEN
OLFS08	BH	6/30/2010	10063155	065794-96-9	m+p Methylphenol	0001	117	ug/kg	-16.5	-17	U	F	117		valid	G	GEN
OLFS08	BH	6/30/2010	10063155	07439-95-4	Magnesium	0001	3670	mg/kg	-17	-22		F	7.92		valid	C	GEN
OLFS08	BH	6/30/2010	10063155	07439-95-4	Magnesium	0001	3730	mg/kg	-22	-27		F	8.58		valid	C	GEN
OLFS08	BH	6/30/2010	10063155	07439-95-4	Magnesium	0001	3050	mg/kg	-12	-17		F	8.4		valid	C	GEN
OLFS08	BH	6/30/2010	10063155	07439-96-5	Manganese	0001	51.4	mg/kg	-22	-27	*	F	1.14		J	C	GEN
OLFS08	BH	6/30/2010	10063155	07439-96-5	Manganese	0001	186	mg/kg	-12	-17	*	F	1.12		J	C	GEN
OLFS08	BH	6/30/2010	10063155	07439-96-5	Manganese	0001	172	mg/kg	-17	-22	*	F	1.06		J	C	GEN
OLFS08	BH	6/30/2010	10063155	07439-97-6	Mercury	0001	0.0681	mg/kg	-22	-27	B*EN	F	0.00458		J	C	GEN
OLFS08	BH	6/30/2010	10063155	07439-97-6	Mercury	0001	0.0238	mg/kg	-12	-17	B*EN	F	0.00437		J	C	GEN
OLFS08	BH	6/30/2010	10063155	07439-97-6	Mercury	0001	0.0491	mg/kg	-17	-22	B*EN	F	0.00443		J	C	GEN
OLFS08	BH	6/30/2010	10063155	000072-43-5	Methoxychlor	0001	1.99	ug/kg	-17	-22	U	F	1.99		valid	C	GEN
OLFS08	BH	6/30/2010	10063155	000072-43-5	Methoxychlor	0001	1.89	ug/kg	-7	-12	U	F	1.89		valid	C	GEN
OLFS08	BH	6/30/2010	10063155	000072-43-5	Methoxychlor	0001	1.98	ug/kg	-22	-27	U	F	1.98		valid	C	GEN
OLFS08	BH	6/30/2010	10063155	000072-43-5	Methoxychlor	0001	1.91	ug/kg	-2	-7	U	F	1.91		valid	C	GEN
OLFS08	BH	6/30/2010	10063155	000072-43-5	Methoxychlor	0001	1.96	ug/kg	-12	-17	U	F	1.96		valid	C	GEN
OLFS08	BH	6/30/2010	10063155	000075-09-2	Methylene chloride	0001	3.8	ug/kg	-16.5	-17	J	F	2.36		valid	G	GEN
OLFS08	BH	6/30/2010	10063155	000075-09-2	Methylene chloride	0001	3.5	ug/kg	-26.5	-27	J	F	2.39		valid	G	GEN
OLFS08	BH	6/30/2010	10063155	000075-09-2	Methylene chloride	0001	4.2	ug/kg	-11.5	-12	J	F	2.27		valid	G	GEN
OLFS08	BH	6/30/2010	10063155	000075-09-2	Methylene chloride	0001	3.85	ug/kg	-21.5	-22	J	F	2.39		valid	G	GEN
OLFS08	BH	6/30/2010	10063155	000075-09-2	Methylene chloride	0001	3.86	ug/kg	-6.5	-7	J	F	2.29		valid	G	GEN
OLFS08	BH	6/30/2010	10063155	07439-98-7	Molybdenum	0001	0.361	mg/kg	-17	-22	*N	F	0.0633		J	C	GEN
OLFS08	BH	6/30/2010	10063155	07439-98-7	Molybdenum	0001	0.352	mg/kg	-12	-17	*N	F	0.0672		J	C	GEN
OLFS08	BH	6/30/2010	10063155	07439-98-7	Molybdenum	0001	0.512	mg/kg	-22	-27	*N	F	0.0686		J	C	GEN
OLFS08	BH	6/30/2010	10063155	000091-20-3	Naphthalene	0001	21.2	ug/kg	-21.5	-22	J	F	11.9		valid	G	GEN
OLFS08	BH	6/30/2010	10063155	000091-20-3	Naphthalene	0001	28	ug/kg	-22	-27	J	F	11.9		valid	C	GEN
OLFS08	BH	6/30/2010	10063155	000091-20-3	Naphthalene	0001	18.4	ug/kg	-16.5	-17	J	F	11.7		valid	G	GEN
OLFS08	BH	6/30/2010	10063155	000091-20-3	Naphthalene	0001	11.4	ug/kg	-2	-7	U	F	11.4		valid	C	GEN
OLFS08	BH	6/30/2010	10063155	000091-20-3	Naphthalene	0001	201000	ug/kg	-7	-12		F	1130		J	C	GEN
OLFS08	BH	6/30/2010	10063155	07440-02-0	Nickel	0001	13.4	mg/kg	-22	-27	N	F	0.572		valid	C	GEN
OLFS08	BH	6/30/2010	10063155	07440-02-0	Nickel	0001	14.1	mg/kg	-12	-17	N	F	0.56		valid	C	GEN
OLFS08	BH	6/30/2010	10063155	07440-02-0	Nickel	0001	12.7	mg/kg	-17	-22	N	F	0.528		valid	C	GEN
OLFS08	BH	6/30/2010	10063155	000098-95-3	Nitrobenzene	0001	79.5	ug/kg	-21.5	-22	U	F	79.5		valid	G	GEN
OLFS08	BH	6/30/2010	10063155	000098-95-3	Nitrobenzene	0001	76	ug/kg	-2	-7	U	F	76		valid	C	GEN
OLFS08	BH	6/30/2010	10063155	000098-95-3	Nitrobenzene	0001	7510	ug/kg	-7	-12	U	F	7510		valid	C	GEN
OLFS08	BH	6/30/2010	10063155	000098-95-3	Nitrobenzene	0001	79.1	ug/kg	-22	-27	U	F	79.1		valid	C	GEN
OLFS08	BH	6/30/2010	10063155	000098-95-3	Nitrobenzene	0001	78.3	ug/kg	-16.5	-17	U	F	78.3		valid	G	GEN
OLFS08	BH	6/30/2010	10063155	000621-64-7	N-Nitrosodi-n-propylamine	0001	79.5	ug/kg	-21.5	-22	U	F	79.5		valid	G	GEN
OLFS08	BH	6/30/2010	10063155	000621-64-7	N-Nitrosodi-n-propylamine	0001	78.3	ug/kg	-16.5	-17	U	F	78.3		valid	G	GEN
OLFS08	BH	6/30/2010	10063155	000621-64-7	N-Nitrosodi-n-propylamine	0001	79.1	ug/kg	-22	-27	U	F	79.1		valid	C	GEN
OLFS08	BH	6/30/2010	10063155	000621-64-7	N-Nitrosodi-n-propylamine	0001	7510	ug/kg	-7	-12	U	F	7510		valid	C	GEN
OLFS08	BH	6/30/2010	10063155	000621-64-7	N-Nitrosodi-n-propylamine	0001	76	ug/kg	-2	-7	U	F	76		valid	C	GEN
OLFS08	BH	6/30/2010	10063155	000087-86-5	Pentachlorophenol	0001	9380	ug/kg	-7	-12	U	F	9380		valid	C	GEN
OLFS08	BH	6/30/2010	10063155	000087-86-5	Pentachlorophenol	0001	98.9	ug/kg	-22	-27	U	F	98.9		valid	C	GEN
OLFS08	BH	6/30/2010	10063155	000087-86-5	Pentachlorophenol	0001	99.4	ug/kg	-21.5	-22	U	F	99.4		valid	G	GEN
OLFS08	BH	6/30/2010	10063155	000087-86-5	Pentachlorophenol	0001	94.9	ug/kg	-2	-7	U	F	94.9		valid	C	GEN
OLFS08	BH	6/30/2010	10063155	000087-86-5	Pentachlorophenol	0001	97.9	ug/kg	-16.5	-17	U	F	97.9		valid	G	GEN
OLFS08	BH	6/30/2010	10063155	000085-01-8	Phenanthrene	0001	11.9	ug/kg	-21.5	-22	U	F	11.9		valid	G	GEN
OLFS08	BH	6/30/2010	10063155	000085-01-8	Phenanthrene	0001	834000	ug/kg	-7	-12		F	4500		J	C	GEN
OLFS08	BH	6/30/2010	10063155	000085-01-8	Phenanthrene	0001	11.9	ug/kg	-22	-27	U	F	11.9		valid	C	GEN
OLFS08	BH	6/30/2010	10063155	000085-01-8	Phenanthrene	0001	57.1	ug/kg	-16.5	-17		F	11.7		valid	G	GEN
OLFS08	BH	6/30/2010	10063155	000085-01-8	Phenanthrene	0001	12.2	ug/kg	-2	-7	J	F	11.4		valid	C	GEN
OLFS08	BH	6/30/2010	10063155	000108-95-2	Phenol	0001	79.5	ug/kg	-21.5	-22	U	F	79.5		valid	G	GEN
OLFS08	BH	6/30/2010	10063155	000108-95-2	Phenol	0001	79.1	ug/kg	-22	-27	U	F	79.1		valid	C	GEN
OLFS08	BH	6/30/2010	10063155	000108-95-2	Phenol	0001	78.3	ug/kg	-16.5	-17	U	F	78.3		valid	G	GEN
OLFS08	BH	6/30/2010	10063155	000108-95-2	Phenol	0001	76	ug/kg	-2	-7	U	F	76		valid	C	GEN
OLFS08	BH	6/30/2010	10063155	000108-95-2	Phenol	0001	7510	ug/kg	-7	-12	U	F	7510		valid	C	GEN
OLFS08	BH	6/30/2010	10063155	PU-239,240	Plutonium-239, 240	0001	0.0412	pCi/g	-22	-27	U	F	0.107	0.0808	valid	C	GEN
OLFS08	BH	6/30/2010	10063155	PU-239,240	Plutonium-239, 240	0001	0.0188	pCi/g	-12	-17	U	F	0.122	0.0261	valid	C	GEN
OLFS08	BH	6/30/2010	10063155	PU-239,240	Plutonium-239, 240	0001	0.0686	pCi/g	-7	-12	U	F	0.127	0.0582	valid	C	GEN
OLFS08	BH	6/30/2010	10063155	PU-239,240	Plutonium-239, 240	0001	0.0259	pCi/g	-2	-7	U	F	0.112	0.0508	valid	C	GEN
OLFS08	BH	6/30/2010	10063155	PU-239,240	Plutonium-239, 240	0001	0.0163	pCi/g	-17	-22	U	F	0.106	0.0227	valid	C	GEN
OLFS08	BH	6/30/2010	10063155	07440-09-7	Potassium	0001	1390	mg/kg	-22	-27	N	F	91.5		J	C	GEN
OLFS08	BH	6/30/2010	10063155	07440-09-7	Potassium	0001	1300	mg/kg	-12	-17	N	F	89.5		J	C	GEN

LOCATION CODE	LOCATION TYPE	DATE SAMPLED	REQUISITION NUMBER	CAS	ANALYTE	SAMPLE ID	RESULT	UNITS	SAMPLE ELEVATION	SAMPLE BOTTOM	LAB QUALIFIERS	SAMPLE TYPE	DETECTION LIMIT	UNCER-TAINTY	DATA VALIDATION QUALIFIERS	COLLECTION_ METHOD	LAB_CODE
OLFS08	BH	6/30/2010	10063155	07440-09-7	Potassium	0001	1280	mg/kg	-17	-22	N	F	84.5		J	C	GEN
OLFS08	BH	6/30/2010	10063155	000129-00-0	Pyrene	0001	560000	ug/kg	-7	-12		F	4500		J	C	GEN
OLFS08	BH	6/30/2010	10063155	000129-00-0	Pyrene	0001	42.5	ug/kg	-16.5	-17		F	11.7		valid	G	GEN
OLFS08	BH	6/30/2010	10063155	000129-00-0	Pyrene	0001	11.9	ug/kg	-22	-27	U	F	11.9		valid	C	GEN
OLFS08	BH	6/30/2010	10063155	000129-00-0	Pyrene	0001	12.3	ug/kg	-2	-7	J	F	11.4		valid	C	GEN
OLFS08	BH	6/30/2010	10063155	000129-00-0	Pyrene	0001	11.9	ug/kg	-21.5	-22	U	F	11.9		valid	G	GEN
OLFS08	BH	6/30/2010	10063155	07782-49-2	Selenium	0001	0.572	mg/kg	-22	-27	U	F	0.572		valid	C	GEN
OLFS08	BH	6/30/2010	10063155	07782-49-2	Selenium	0001	0.56	mg/kg	-12	-17	U	F	0.56		valid	C	GEN
OLFS08	BH	6/30/2010	10063155	07782-49-2	Selenium	0001	0.528	mg/kg	-17	-22	U	F	0.528		valid	C	GEN
OLFS08	BH	6/30/2010	10063155	07440-22-4	Silver	0001	0.455	mg/kg	-12	-17	B*	F	0.103		J	C	GEN
OLFS08	BH	6/30/2010	10063155	07440-22-4	Silver	0001	0.371	mg/kg	-22	-27	B*	F	0.114		J	C	GEN
OLFS08	BH	6/30/2010	10063155	07440-22-4	Silver	0001	0.403	mg/kg	-17	-22	B*	F	0.119		J	C	GEN
OLFS08	BH	6/30/2010	10063155	07440-23-5	Sodium	0001	496	mg/kg	-22	-27		F	91.5		valid	C	GEN
OLFS08	BH	6/30/2010	10063155	07440-23-5	Sodium	0001	590	mg/kg	-17	-22		F	84.5		valid	C	GEN
OLFS08	BH	6/30/2010	10063155	07440-23-5	Sodium	0001	152	mg/kg	-12	-17	B	F	89.5		valid	C	GEN
OLFS08	BH	6/30/2010	10063155	07440-24-6	Strontium	0001	79.4	mg/kg	-22	-27	*N	F	2.29		J	C	GEN
OLFS08	BH	6/30/2010	10063155	07440-24-6	Strontium	0001	73.2	mg/kg	-17	-22	*N	F	2.11		J	C	GEN
OLFS08	BH	6/30/2010	10063155	07440-24-6	Strontium	0001	23.4	mg/kg	-12	-17	*N	F	2.24		J	C	GEN
OLFS08	BH	6/30/2010	10063155	000100-42-5	Styrene	0001	0.359	ug/kg	-21.5	-22	U	F	0.359		valid	G	GEN
OLFS08	BH	6/30/2010	10063155	000100-42-5	Styrene	0001	0.358	ug/kg	-26.5	-27	U	F	0.358		valid	G	GEN
OLFS08	BH	6/30/2010	10063155	000100-42-5	Styrene	0001	0.353	ug/kg	-16.5	-17	U	F	0.353		valid	G	GEN
OLFS08	BH	6/30/2010	10063155	000100-42-5	Styrene	0001	0.34	ug/kg	-11.5	-12	U	F	0.34		valid	G	GEN
OLFS08	BH	6/30/2010	10063155	000100-42-5	Styrene	0001	0.343	ug/kg	-6.5	-7	U	F	0.343		valid	G	GEN
OLFS08	BH	6/30/2010	10063155	000127-18-4	Tetrachloroethene	0001	0.353	ug/kg	-16.5	-17	U	F	0.353		valid	G	GEN
OLFS08	BH	6/30/2010	10063155	000127-18-4	Tetrachloroethene	0001	0.359	ug/kg	-21.5	-22	U	F	0.359		valid	G	GEN
OLFS08	BH	6/30/2010	10063155	000127-18-4	Tetrachloroethene	0001	0.34	ug/kg	-11.5	-12	U	F	0.34		valid	G	GEN
OLFS08	BH	6/30/2010	10063155	000127-18-4	Tetrachloroethene	0001	0.358	ug/kg	-26.5	-27	U	F	0.358		valid	G	GEN
OLFS08	BH	6/30/2010	10063155	000127-18-4	Tetrachloroethene	0001	0.343	ug/kg	-6.5	-7	U	F	0.343		valid	G	GEN
OLFS08	BH	6/30/2010	10063155	07440-28-0	Thallium	0001	0.28	mg/kg	-17	-22		F	0.0633		valid	C	GEN
OLFS08	BH	6/30/2010	10063155	07440-28-0	Thallium	0001	0.3	mg/kg	-22	-27		F	0.0686		valid	C	GEN
OLFS08	BH	6/30/2010	10063155	07440-28-0	Thallium	0001	0.145	mg/kg	-12	-17	B	F	0.0672		valid	C	GEN
OLFS08	BH	6/30/2010	10063155	07440-31-5	Tin	0001	0.342	mg/kg	-22	-27	U	F	0.342		valid	C	GEN
OLFS08	BH	6/30/2010	10063155	07440-31-5	Tin	0001	0.358	mg/kg	-17	-22	U	F	0.358		valid	C	GEN
OLFS08	BH	6/30/2010	10063155	07440-31-5	Tin	0001	0.308	mg/kg	-12	-17	U	F	0.308		valid	C	GEN
OLFS08	BH	6/30/2010	10063155	000108-88-3	Toluene	0001	0.343	ug/kg	-6.5	-7	U	F	0.343		valid	G	GEN
OLFS08	BH	6/30/2010	10063155	000108-88-3	Toluene	0001	0.43	ug/kg	-11.5	-12	J	F	0.34		valid	G	GEN
OLFS08	BH	6/30/2010	10063155	000108-88-3	Toluene	0001	0.358	ug/kg	-26.5	-27	U	F	0.358		valid	G	GEN
OLFS08	BH	6/30/2010	10063155	000108-88-3	Toluene	0001	0.353	ug/kg	-16.5	-17	U	F	0.353		valid	G	GEN
OLFS08	BH	6/30/2010	10063155	000108-88-3	Toluene	0001	0.359	ug/kg	-21.5	-22	U	F	0.359		valid	G	GEN
OLFS08	BH	6/30/2010	10063155	000540-59-0	Total 1,2-Dichloroethene	0001	0.353	ug/kg	-16.5	-17	U	F	0.353		valid	G	GEN
OLFS08	BH	6/30/2010	10063155	000540-59-0	Total 1,2-Dichloroethene	0001	0.359	ug/kg	-21.5	-22	U	F	0.359		valid	G	GEN
OLFS08	BH	6/30/2010	10063155	000540-59-0	Total 1,2-Dichloroethene	0001	0.358	ug/kg	-26.5	-27	U	F	0.358		valid	G	GEN
OLFS08	BH	6/30/2010	10063155	000540-59-0	Total 1,2-Dichloroethene	0001	0.343	ug/kg	-6.5	-7	U	F	0.343		valid	G	GEN
OLFS08	BH	6/30/2010	10063155	000540-59-0	Total 1,2-Dichloroethene	0001	0.34	ug/kg	-11.5	-12	U	F	0.34		valid	G	GEN
OLFS08	BH	6/30/2010	10063155	001330-20-7	Total Xylenes	0001	0.343	ug/kg	-6.5	-7	U	F	0.343		valid	G	GEN
OLFS08	BH	6/30/2010	10063155	001330-20-7	Total Xylenes	0001	0.353	ug/kg	-16.5	-17	U	F	0.353		valid	G	GEN
OLFS08	BH	6/30/2010	10063155	001330-20-7	Total Xylenes	0001	1.72	ug/kg	-11.5	-12		F	0.34		valid	G	GEN
OLFS08	BH	6/30/2010	10063155	001330-20-7	Total Xylenes	0001	0.358	ug/kg	-26.5	-27	U	F	0.358		valid	G	GEN
OLFS08	BH	6/30/2010	10063155	001330-20-7	Total Xylenes	0001	0.359	ug/kg	-21.5	-22	U	F	0.359		valid	G	GEN
OLFS08	BH	6/30/2010	10063155	008001-35-2	Toxaphene	0001	6.62	ug/kg	-17	-22	U	F	6.62		valid	C	GEN
OLFS08	BH	6/30/2010	10063155	008001-35-2	Toxaphene	0001	6.29	ug/kg	-7	-12	U	F	6.29		valid	C	GEN
OLFS08	BH	6/30/2010	10063155	008001-35-2	Toxaphene	0001	6.35	ug/kg	-2	-7	U	F	6.35		valid	C	GEN
OLFS08	BH	6/30/2010	10063155	008001-35-2	Toxaphene	0001	6.6	ug/kg	-22	-27	U	F	6.6		valid	C	GEN
OLFS08	BH	6/30/2010	10063155	008001-35-2	Toxaphene	0001	6.53	ug/kg	-12	-17	U	F	6.53		valid	C	GEN
OLFS08	BH	6/30/2010	10063155	010061-02-6	trans-1,3-dichloropropene	0001	0.358	ug/kg	-26.5	-27	U	F	0.358		valid	G	GEN
OLFS08	BH	6/30/2010	10063155	010061-02-6	trans-1,3-dichloropropene	0001	0.359	ug/kg	-21.5	-22	U	F	0.359		valid	G	GEN
OLFS08	BH	6/30/2010	10063155	010061-02-6	trans-1,3-dichloropropene	0001	0.343	ug/kg	-6.5	-7	U	F	0.343		valid	G	GEN
OLFS08	BH	6/30/2010	10063155	010061-02-6	trans-1,3-dichloropropene	0001	0.34	ug/kg	-11.5	-12	U	F	0.34		valid	G	GEN
OLFS08	BH	6/30/2010	10063155	010061-02-6	trans-1,3-dichloropropene	0001	0.353	ug/kg	-16.5	-17	U	F	0.353		valid	G	GEN
OLFS08	BH	6/30/2010	10063155	000079-01-6	Trichloroethene	0001	0.389	ug/kg	-16.5	-17	U	F	0.389		valid	G	GEN
OLFS08	BH	6/30/2010	10063155	000079-01-6	Trichloroethene	0001	0.378	ug/kg	-6.5	-7	U	F	0.378		valid	G	GEN
OLFS08	BH	6/30/2010	10063155	000079-01-6	Trichloroethene	0001	0.394	ug/kg	-21.5	-22	U	F	0.394		valid	G	GEN
OLFS08	BH	6/30/2010	10063155	000079-01-6	Trichloroethene	0001	0.394	ug/kg	-26.5	-27	U	F	0.394		valid	G	GEN
OLFS08	BH	6/30/2010	10063155	000079-01-6	Trichloroethene	0001	0.374	ug/kg	-11.5	-12	U	F	0.374		valid	G	GEN
OLFS08	BH	6/30/2010	10063155	07440-61-1	Uranium	0001	1.23	mg/kg	-22	-27		F	0.0151		valid	C	GEN

LOCATION CODE	LOCATION TYPE	DATE SAMPLED	REQUISITION NUMBER	CAS	ANALYTE	SAMPLE ID	RESULT	UNITS	SAMPLE ELEVATION	SAMPLE BOTTOM	LAB QUALIFIERS	SAMPLE TYPE	DETECTION LIMIT	UNCER-TAINTY	DATA VALIDATION QUALIFIERS	COLLECTION_ METHOD	LAB_CODE
OLFS08	BH	6/30/2010	10063155	07440-61-1	Uranium	0001	1.65	mg/kg	-17	-22		F	0.0139		valid	C	GEN
OLFS08	BH	6/30/2010	10063155	07440-61-1	Uranium	0001	0.686	mg/kg	-12	-17		F	0.0148		valid	C	GEN
OLFS08	BH	6/30/2010	10063155	U-234	Uranium-234	0001	3.09	pCi/g	-17	-22		F	0.321	0.645	valid	C	GEN
OLFS08	BH	6/30/2010	10063155	U-234	Uranium-234	0001	1.29	pCi/g	-2	-7		F	0.359	0.362	valid	C	GEN
OLFS08	BH	6/30/2010	10063155	U-234	Uranium-234	0001	1.02	pCi/g	-7	-12		F	0.486	0.358	J	C	GEN
OLFS08	BH	6/30/2010	10063155	U-234	Uranium-234	0001	0.798	pCi/g	-12	-17		F	0.355	0.276	J	C	GEN
OLFS08	BH	6/30/2010	10063155	U-234	Uranium-234	0001	0.903	pCi/g	-22	-27		F	0.29	0.264	valid	C	GEN
OLFS08	BH	6/30/2010	10063155	U-235+236	Uranium-235/236	0001	0.069	pCi/g	-2	-7	U	F	0.24	0.0788	valid	C	GEN
OLFS08	BH	6/30/2010	10063155	U-235+236	Uranium-235/236	0001	0.124	pCi/g	-7	-12	U	F	0.324	0.123	valid	C	GEN
OLFS08	BH	6/30/2010	10063155	U-235+236	Uranium-235/236	0001	0.0928	pCi/g	-22	-27	U	F	0.193	0.0825	valid	C	GEN
OLFS08	BH	6/30/2010	10063155	U-235+236	Uranium-235/236	0001	0.0206	pCi/g	-17	-22	U	F	0.214	0.166	valid	C	GEN
OLFS08	BH	6/30/2010	10063155	U-235+236	Uranium-235/236	0001	-0.0682	pCi/g	-12	-17	U	F	0.237	0.0997	valid	C	GEN
OLFS08	BH	6/30/2010	10063155	U-238	Uranium-238	0001	3.11	pCi/g	-17	-22		F	0.229	0.654	valid	C	GEN
OLFS08	BH	6/30/2010	10063155	U-238	Uranium-238	0001	1.06	pCi/g	-2	-7		F	0.256	0.319	valid	C	GEN
OLFS08	BH	6/30/2010	10063155	U-238	Uranium-238	0001	0.938	pCi/g	-12	-17		F	0.253	0.307	valid	C	GEN
OLFS08	BH	6/30/2010	10063155	U-238	Uranium-238	0001	1.07	pCi/g	-22	-27		F	0.206	0.297	valid	C	GEN
OLFS08	BH	6/30/2010	10063155	U-238	Uranium-238	0001	1.28	pCi/g	-7	-12		F	0.346	0.428	valid	C	GEN
OLFS08	BH	6/30/2010	10063155	07440-62-2	Vanadium	0001	21.3	mg/kg	-17	-22	N	F	2.11		J	C	GEN
OLFS08	BH	6/30/2010	10063155	07440-62-2	Vanadium	0001	21.7	mg/kg	-22	-27	N	F	2.29		J	C	GEN
OLFS08	BH	6/30/2010	10063155	07440-62-2	Vanadium	0001	30.6	mg/kg	-12	-17	N	F	2.24		J	C	GEN
OLFS08	BH	6/30/2010	10063155	000075-01-4	Vinyl chloride	0001	0.34	ug/kg	-11.5	-12	U	F	0.34		valid	G	GEN
OLFS08	BH	6/30/2010	10063155	000075-01-4	Vinyl chloride	0001	0.343	ug/kg	-6.5	-7	U	F	0.343		valid	G	GEN
OLFS08	BH	6/30/2010	10063155	000075-01-4	Vinyl chloride	0001	0.358	ug/kg	-26.5	-27	U	F	0.358		valid	G	GEN
OLFS08	BH	6/30/2010	10063155	000075-01-4	Vinyl chloride	0001	0.359	ug/kg	-21.5	-22	U	F	0.359		valid	G	GEN
OLFS08	BH	6/30/2010	10063155	000075-01-4	Vinyl chloride	0001	0.353	ug/kg	-16.5	-17	U	F	0.353		valid	G	GEN
OLFS08	BH	6/30/2010	10063155	07440-66-6	Zinc	0001	67.8	mg/kg	-17	-22	N	F	0.422		J	C	GEN
OLFS08	BH	6/30/2010	10063155	07440-66-6	Zinc	0001	26	mg/kg	-12	-17	N	F	0.448		J	C	GEN
OLFS08	BH	6/30/2010	10063155	07440-66-6	Zinc	0001	80	mg/kg	-22	-27	N	F	0.457		J	C	GEN
OLFS09	BH	7/8/2010	10063155	000071-55-6	1,1,1-Trichloroethane	0001	0.377	ug/kg	-11.5	-12	U	F	0.377		valid	G	GEN
OLFS09	BH	7/8/2010	10063155	000071-55-6	1,1,1-Trichloroethane	0001	0.356	ug/kg	-21.5	-22	U	F	0.356		valid	G	GEN
OLFS09	BH	7/8/2010	10063155	000071-55-6	1,1,1-Trichloroethane	0001	0.367	ug/kg	-26.5	-27	U	F	0.367		valid	G	GEN
OLFS09	BH	7/8/2010	10063155	000071-55-6	1,1,1-Trichloroethane	0001	0.381	ug/kg	-16.5	-17	U	F	0.381		valid	G	GEN
OLFS09	BH	7/8/2010	10063155	000071-55-6	1,1,1-Trichloroethane	0001	0.37	ug/kg	-6.5	-7	U	F	0.37		valid	G	GEN
OLFS09	BH	7/8/2010	10063155	000071-55-6	1,1,1-Trichloroethane	0002	0.379	ug/kg	-11.5	-12	U	D	0.379		valid	G	GEN
OLFS09	BH	7/8/2010	10063155	000079-34-5	1,1,2,2-Tetrachloroethane	0001	0.367	ug/kg	-26.5	-27	U	F	0.367		valid	G	GEN
OLFS09	BH	7/8/2010	10063155	000079-34-5	1,1,2,2-Tetrachloroethane	0001	0.381	ug/kg	-16.5	-17	U	F	0.381		valid	G	GEN
OLFS09	BH	7/8/2010	10063155	000079-34-5	1,1,2,2-Tetrachloroethane	0001	0.37	ug/kg	-6.5	-7	U	F	0.37		valid	G	GEN
OLFS09	BH	7/8/2010	10063155	000079-34-5	1,1,2,2-Tetrachloroethane	0001	0.356	ug/kg	-21.5	-22	U	F	0.356		valid	G	GEN
OLFS09	BH	7/8/2010	10063155	000079-34-5	1,1,2,2-Tetrachloroethane	0001	0.377	ug/kg	-11.5	-12	U	F	0.377		valid	G	GEN
OLFS09	BH	7/8/2010	10063155	000079-34-5	1,1,2,2-Tetrachloroethane	0002	0.379	ug/kg	-11.5	-12	U	D	0.379		valid	G	GEN
OLFS09	BH	7/8/2010	10063155	000079-00-5	1,1,2-Trichloroethane	0001	0.381	ug/kg	-16.5	-17	U	F	0.381		valid	G	GEN
OLFS09	BH	7/8/2010	10063155	000079-00-5	1,1,2-Trichloroethane	0001	0.377	ug/kg	-11.5	-12	U	F	0.377		valid	G	GEN
OLFS09	BH	7/8/2010	10063155	000079-00-5	1,1,2-Trichloroethane	0001	0.37	ug/kg	-6.5	-7	U	F	0.37		valid	G	GEN
OLFS09	BH	7/8/2010	10063155	000079-00-5	1,1,2-Trichloroethane	0001	0.356	ug/kg	-21.5	-22	U	F	0.356		valid	G	GEN
OLFS09	BH	7/8/2010	10063155	000079-00-5	1,1,2-Trichloroethane	0001	0.367	ug/kg	-26.5	-27	U	F	0.367		valid	G	GEN
OLFS09	BH	7/8/2010	10063155	000079-00-5	1,1,2-Trichloroethane	0002	0.379	ug/kg	-11.5	-12	U	D	0.379		valid	G	GEN
OLFS09	BH	7/8/2010	10063155	000075-34-3	1,1-Dichloroethane	0001	0.367	ug/kg	-26.5	-27	U	F	0.367		valid	G	GEN
OLFS09	BH	7/8/2010	10063155	000075-34-3	1,1-Dichloroethane	0001	0.381	ug/kg	-16.5	-17	U	F	0.381		valid	G	GEN
OLFS09	BH	7/8/2010	10063155	000075-34-3	1,1-Dichloroethane	0001	0.37	ug/kg	-6.5	-7	U	F	0.37		valid	G	GEN
OLFS09	BH	7/8/2010	10063155	000075-34-3	1,1-Dichloroethane	0001	0.356	ug/kg	-21.5	-22	U	F	0.356		valid	G	GEN
OLFS09	BH	7/8/2010	10063155	000075-34-3	1,1-Dichloroethane	0001	0.377	ug/kg	-11.5	-12	U	F	0.377		valid	G	GEN
OLFS09	BH	7/8/2010	10063155	000075-34-3	1,1-Dichloroethane	0002	0.379	ug/kg	-11.5	-12	U	D	0.379		valid	G	GEN
OLFS09	BH	7/8/2010	10063155	000075-35-4	1,1-Dichloroethene	0001	0.381	ug/kg	-16.5	-17	U	F	0.381		valid	G	GEN
OLFS09	BH	7/8/2010	10063155	000075-35-4	1,1-Dichloroethene	0001	0.367	ug/kg	-26.5	-27	U	F	0.367		valid	G	GEN
OLFS09	BH	7/8/2010	10063155	000075-35-4	1,1-Dichloroethene	0001	0.37	ug/kg	-6.5	-7	U	F	0.37		valid	G	GEN
OLFS09	BH	7/8/2010	10063155	000075-35-4	1,1-Dichloroethene	0001	0.377	ug/kg	-11.5	-12	U	F	0.377		valid	G	GEN
OLFS09	BH	7/8/2010	10063155	000075-35-4	1,1-Dichloroethene	0001	0.356	ug/kg	-21.5	-22	U	F	0.356		valid	G	GEN
OLFS09	BH	7/8/2010	10063155	000075-35-4	1,1-Dichloroethene	0002	0.379	ug/kg	-11.5	-12	U	D	0.379		valid	G	GEN
OLFS09	BH	7/8/2010	10063155	000120-82-1	1,2,4-Trichlorobenzene	0001	83.7	ug/kg	-7	-12	U	F	83.7		valid	C	GEN
OLFS09	BH	7/8/2010	10063155	000120-82-1	1,2,4-Trichlorobenzene	0001	78.9	ug/kg	-17	-22	U	F	78.9		valid	C	GEN
OLFS09	BH	7/8/2010	10063155	000120-82-1	1,2,4-Trichlorobenzene	0001	84.4	ug/kg	-12	-17	U	F	84.4		valid	C	GEN
OLFS09	BH	7/8/2010	10063155	000120-82-1	1,2,4-Trichlorobenzene	0001	82.3	ug/kg	-2	-7	U	F	82.3		valid	C	GEN
OLFS09	BH	7/8/2010	10063155	000120-82-1	1,2,4-Trichlorobenzene	0002	83.9	ug/kg	-7	-12	U	D	83.9		valid	C	GEN
OLFS09	BH	7/8/2010	10063155	000095-50-1	1,2-Dichlorobenzene	0001	84.4	ug/kg	-12	-17	U	F	84.4		valid	C	GEN
OLFS09	BH	7/8/2010	10063155	000095-50-1	1,2-Dichlorobenzene	0001	78.9	ug/kg	-17	-22	U	F	78.9		valid	C	GEN

LOCATION CODE	LOCATION TYPE	DATE SAMPLED	REQUISITION NUMBER	CAS	ANALYTE	SAMPLE ID	RESULT	UNITS	SAMPLE ELEVATION	SAMPLE BOTTOM	LAB QUALIFIERS	SAMPLE TYPE	DETECTION LIMIT	UNCER-TAINTY	DATA VALIDATION QUALIFIERS	COLLECTION_ METHOD	LAB_CODE
OLFS09	BH	7/8/2010	10063155	000095-50-1	1,2-Dichlorobenzene	0001	83.7	ug/kg	-7	-12	U	F	83.7		valid	C	GEN
OLFS09	BH	7/8/2010	10063155	000095-50-1	1,2-Dichlorobenzene	0001	82.3	ug/kg	-2	-7	U	F	82.3		valid	C	GEN
OLFS09	BH	7/8/2010	10063155	000095-50-1	1,2-Dichlorobenzene	0002	83.9	ug/kg	-7	-12	U	D	83.9		valid	C	GEN
OLFS09	BH	7/8/2010	10063155	000107-06-2	1,2-Dichloroethane	0001	0.381	ug/kg	-16.5	-17	U	F	0.381		valid	G	GEN
OLFS09	BH	7/8/2010	10063155	000107-06-2	1,2-Dichloroethane	0001	0.356	ug/kg	-21.5	-22	U	F	0.356		valid	G	GEN
OLFS09	BH	7/8/2010	10063155	000107-06-2	1,2-Dichloroethane	0001	0.377	ug/kg	-11.5	-12	U	F	0.377		valid	G	GEN
OLFS09	BH	7/8/2010	10063155	000107-06-2	1,2-Dichloroethane	0001	0.367	ug/kg	-26.5	-27	U	F	0.367		valid	G	GEN
OLFS09	BH	7/8/2010	10063155	000107-06-2	1,2-Dichloroethane	0001	0.37	ug/kg	-6.5	-7	U	F	0.37		valid	G	GEN
OLFS09	BH	7/8/2010	10063155	000107-06-2	1,2-Dichloroethane	0002	0.379	ug/kg	-11.5	-12	U	D	0.379		valid	G	GEN
OLFS09	BH	7/8/2010	10063155	000078-87-5	1,2-Dichloropropane	0001	0.367	ug/kg	-26.5	-27	U	F	0.367		valid	G	GEN
OLFS09	BH	7/8/2010	10063155	000078-87-5	1,2-Dichloropropane	0001	0.356	ug/kg	-21.5	-22	U	F	0.356		valid	G	GEN
OLFS09	BH	7/8/2010	10063155	000078-87-5	1,2-Dichloropropane	0001	0.377	ug/kg	-11.5	-12	U	F	0.377		valid	G	GEN
OLFS09	BH	7/8/2010	10063155	000078-87-5	1,2-Dichloropropane	0001	0.37	ug/kg	-6.5	-7	U	F	0.37		valid	G	GEN
OLFS09	BH	7/8/2010	10063155	000078-87-5	1,2-Dichloropropane	0001	0.381	ug/kg	-16.5	-17	U	F	0.381		valid	G	GEN
OLFS09	BH	7/8/2010	10063155	000078-87-5	1,2-Dichloropropane	0002	0.379	ug/kg	-11.5	-12	U	D	0.379		valid	G	GEN
OLFS09	BH	7/8/2010	10063155	000541-73-1	1,3-Dichlorobenzene	0001	83.7	ug/kg	-7	-12	U	F	83.7		valid	C	GEN
OLFS09	BH	7/8/2010	10063155	000541-73-1	1,3-Dichlorobenzene	0001	78.9	ug/kg	-17	-22	U	F	78.9		valid	C	GEN
OLFS09	BH	7/8/2010	10063155	000541-73-1	1,3-Dichlorobenzene	0001	82.3	ug/kg	-2	-7	U	F	82.3		valid	C	GEN
OLFS09	BH	7/8/2010	10063155	000541-73-1	1,3-Dichlorobenzene	0001	84.4	ug/kg	-12	-17	U	F	84.4		valid	C	GEN
OLFS09	BH	7/8/2010	10063155	000541-73-1	1,3-Dichlorobenzene	0002	83.9	ug/kg	-7	-12	U	D	83.9		valid	C	GEN
OLFS09	BH	7/8/2010	10063155	000106-46-7	1,4-Dichlorobenzene	0001	82.3	ug/kg	-2	-7	U	F	82.3		valid	C	GEN
OLFS09	BH	7/8/2010	10063155	000106-46-7	1,4-Dichlorobenzene	0001	78.9	ug/kg	-17	-22	U	F	78.9		valid	C	GEN
OLFS09	BH	7/8/2010	10063155	000106-46-7	1,4-Dichlorobenzene	0001	84.4	ug/kg	-12	-17	U	F	84.4		valid	C	GEN
OLFS09	BH	7/8/2010	10063155	000106-46-7	1,4-Dichlorobenzene	0001	83.7	ug/kg	-7	-12	U	F	83.7		valid	C	GEN
OLFS09	BH	7/8/2010	10063155	000106-46-7	1,4-Dichlorobenzene	0002	83.9	ug/kg	-7	-12	U	D	83.9		valid	C	GEN
OLFS09	BH	7/8/2010	10063155	000105-67-9	2, 4-Dimethylphenol	0001	148	ug/kg	-12	-17	U	F	148		valid	C	GEN
OLFS09	BH	7/8/2010	10063155	000105-67-9	2, 4-Dimethylphenol	0001	138	ug/kg	-17	-22	U	F	138		valid	C	GEN
OLFS09	BH	7/8/2010	10063155	000105-67-9	2, 4-Dimethylphenol	0001	147	ug/kg	-7	-12	U	F	147		valid	C	GEN
OLFS09	BH	7/8/2010	10063155	000105-67-9	2, 4-Dimethylphenol	0001	144	ug/kg	-2	-7	U	F	144		valid	C	GEN
OLFS09	BH	7/8/2010	10063155	000105-67-9	2, 4-Dimethylphenol	0002	147	ug/kg	-7	-12	U	D	147		valid	C	GEN
OLFS09	BH	7/8/2010	10063155	000095-95-4	2,4,5-Trichlorophenol	0001	78.9	ug/kg	-17	-22	U	F	78.9		valid	C	GEN
OLFS09	BH	7/8/2010	10063155	000095-95-4	2,4,5-Trichlorophenol	0001	84.4	ug/kg	-12	-17	U	F	84.4		valid	C	GEN
OLFS09	BH	7/8/2010	10063155	000095-95-4	2,4,5-Trichlorophenol	0001	82.3	ug/kg	-2	-7	U	F	82.3		valid	C	GEN
OLFS09	BH	7/8/2010	10063155	000095-95-4	2,4,5-Trichlorophenol	0001	83.7	ug/kg	-7	-12	U	F	83.7		valid	C	GEN
OLFS09	BH	7/8/2010	10063155	000095-95-4	2,4,5-Trichlorophenol	0002	83.9	ug/kg	-7	-12	U	D	83.9		valid	C	GEN
OLFS09	BH	7/8/2010	10063155	000088-06-2	2,4,6-Trichlorophenol	0001	78.9	ug/kg	-17	-22	U	F	78.9		valid	C	GEN
OLFS09	BH	7/8/2010	10063155	000088-06-2	2,4,6-Trichlorophenol	0001	83.7	ug/kg	-7	-12	U	F	83.7		valid	C	GEN
OLFS09	BH	7/8/2010	10063155	000088-06-2	2,4,6-Trichlorophenol	0001	84.4	ug/kg	-12	-17	U	F	84.4		valid	C	GEN
OLFS09	BH	7/8/2010	10063155	000088-06-2	2,4,6-Trichlorophenol	0001	82.3	ug/kg	-2	-7	U	F	82.3		valid	C	GEN
OLFS09	BH	7/8/2010	10063155	000088-06-2	2,4,6-Trichlorophenol	0002	83.9	ug/kg	-7	-12	U	D	83.9		valid	C	GEN
OLFS09	BH	7/8/2010	10063155	000120-83-2	2,4-Dichlorophenol	0001	78.9	ug/kg	-17	-22	U	F	78.9		valid	C	GEN
OLFS09	BH	7/8/2010	10063155	000120-83-2	2,4-Dichlorophenol	0001	84.4	ug/kg	-12	-17	U	F	84.4		valid	C	GEN
OLFS09	BH	7/8/2010	10063155	000120-83-2	2,4-Dichlorophenol	0001	82.3	ug/kg	-2	-7	U	F	82.3		valid	C	GEN
OLFS09	BH	7/8/2010	10063155	000120-83-2	2,4-Dichlorophenol	0001	83.7	ug/kg	-7	-12	U	F	83.7		valid	C	GEN
OLFS09	BH	7/8/2010	10063155	000120-83-2	2,4-Dichlorophenol	0002	83.9	ug/kg	-7	-12	U	D	83.9		valid	C	GEN
OLFS09	BH	7/8/2010	10063155	000051-28-5	2,4-Dinitrophenol	0001	156	ug/kg	-2	-7	U	F	156		valid	C	GEN
OLFS09	BH	7/8/2010	10063155	000051-28-5	2,4-Dinitrophenol	0001	150	ug/kg	-17	-22	U	F	150		valid	C	GEN
OLFS09	BH	7/8/2010	10063155	000051-28-5	2,4-Dinitrophenol	0001	159	ug/kg	-7	-12	U	F	159		valid	C	GEN
OLFS09	BH	7/8/2010	10063155	000051-28-5	2,4-Dinitrophenol	0001	160	ug/kg	-12	-17	U	F	160		valid	C	GEN
OLFS09	BH	7/8/2010	10063155	000051-28-5	2,4-Dinitrophenol	0002	159	ug/kg	-7	-12	U	D	159		valid	C	GEN
OLFS09	BH	7/8/2010	10063155	000121-14-2	2,4-Dinitrotoluene	0001	39.4	ug/kg	-17	-22	U	F	39.4		valid	C	GEN
OLFS09	BH	7/8/2010	10063155	000121-14-2	2,4-Dinitrotoluene	0001	41.9	ug/kg	-7	-12	U	F	41.9		valid	C	GEN
OLFS09	BH	7/8/2010	10063155	000121-14-2	2,4-Dinitrotoluene	0001	41.1	ug/kg	-2	-7	U	F	41.1		valid	C	GEN
OLFS09	BH	7/8/2010	10063155	000121-14-2	2,4-Dinitrotoluene	0001	42.2	ug/kg	-12	-17	U	F	42.2		valid	C	GEN
OLFS09	BH	7/8/2010	10063155	000121-14-2	2,4-Dinitrotoluene	0002	41.9	ug/kg	-7	-12	U	D	41.9		valid	C	GEN
OLFS09	BH	7/8/2010	10063155	000606-20-2	2,6-Dinitrotoluene	0001	42.2	ug/kg	-12	-17	U	F	42.2		valid	C	GEN
OLFS09	BH	7/8/2010	10063155	000606-20-2	2,6-Dinitrotoluene	0001	41.1	ug/kg	-2	-7	U	F	41.1		valid	C	GEN
OLFS09	BH	7/8/2010	10063155	000606-20-2	2,6-Dinitrotoluene	0001	41.9	ug/kg	-7	-12	U	F	41.9		valid	C	GEN
OLFS09	BH	7/8/2010	10063155	000606-20-2	2,6-Dinitrotoluene	0001	39.4	ug/kg	-17	-22	U	F	39.4		valid	C	GEN
OLFS09	BH	7/8/2010	10063155	000606-20-2	2,6-Dinitrotoluene	0002	41.9	ug/kg	-7	-12	U	D	41.9		valid	C	GEN
OLFS09	BH	7/8/2010	10063155	000078-93-3	2-Butanone	0001	1.9	ug/kg	-16.5	-17	U	F	1.9		valid	G	GEN
OLFS09	BH	7/8/2010	10063155	000078-93-3	2-Butanone	0001	1.83	ug/kg	-26.5	-27	U	F	1.83		valid	G	GEN
OLFS09	BH	7/8/2010	10063155	000078-93-3	2-Butanone	0001	1.78	ug/kg	-21.5	-22	U	F	1.78		valid	G	GEN
OLFS09	BH	7/8/2010	10063155	000078-93-3	2-Butanone	0001	2.88	ug/kg	-6.5	-7	J	F	1.85		valid	G	GEN
OLFS09	BH	7/8/2010	10063155	000078-93-3	2-Butanone	0001	1.88	ug/kg	-11.5	-12	U	F	1.88		valid	G	GEN

LOCATION CODE	LOCATION TYPE	DATE SAMPLED	REQUISITION NUMBER	CAS	ANALYTE	SAMPLE ID	RESULT	UNITS	SAMPLE ELEVATION	SAMPLE BOTTOM	LAB QUALIFIERS	SAMPLE TYPE	DETECTION LIMIT	UNCER-TAINTY	DATA VALIDATION QUALIFIERS	COLLECTION_ METHOD	LAB_CODE
OLFS09	BH	7/8/2010	10063155	000078-93-3	2-Butanone	0002	1.89	ug/kg	-11.5	-12	U	D	1.89		valid	G	GEN
OLFS09	BH	7/8/2010	10063155	000091-58-7	2-Chloronaphthalene	0001	13.6	ug/kg	-2	-7	U	F	13.6		valid	C	GEN
OLFS09	BH	7/8/2010	10063155	000091-58-7	2-Chloronaphthalene	0001	13.9	ug/kg	-12	-17	U	F	13.9		valid	C	GEN
OLFS09	BH	7/8/2010	10063155	000091-58-7	2-Chloronaphthalene	0001	13	ug/kg	-17	-22	U	F	13		valid	C	GEN
OLFS09	BH	7/8/2010	10063155	000091-58-7	2-Chloronaphthalene	0001	13.8	ug/kg	-7	-12	U	F	13.8		valid	C	GEN
OLFS09	BH	7/8/2010	10063155	000091-58-7	2-Chloronaphthalene	0002	13.8	ug/kg	-7	-12	U	D	13.8		valid	C	GEN
OLFS09	BH	7/8/2010	10063155	000095-57-8	2-Chlorophenol	0001	82.3	ug/kg	-2	-7	U	F	82.3		valid	C	GEN
OLFS09	BH	7/8/2010	10063155	000095-57-8	2-Chlorophenol	0001	78.9	ug/kg	-17	-22	U	F	78.9		valid	C	GEN
OLFS09	BH	7/8/2010	10063155	000095-57-8	2-Chlorophenol	0001	84.4	ug/kg	-12	-17	U	F	84.4		valid	C	GEN
OLFS09	BH	7/8/2010	10063155	000095-57-8	2-Chlorophenol	0001	83.7	ug/kg	-7	-12	U	F	83.7		valid	C	GEN
OLFS09	BH	7/8/2010	10063155	000095-57-8	2-Chlorophenol	0002	83.9	ug/kg	-7	-12	U	D	83.9		valid	C	GEN
OLFS09	BH	7/8/2010	10063155	000591-78-6	2-Hexanone	0001	1.85	ug/kg	-6.5	-7	U	F	1.85		valid	G	GEN
OLFS09	BH	7/8/2010	10063155	000591-78-6	2-Hexanone	0001	1.83	ug/kg	-26.5	-27	U	F	1.83		valid	G	GEN
OLFS09	BH	7/8/2010	10063155	000591-78-6	2-Hexanone	0001	1.78	ug/kg	-21.5	-22	U	F	1.78		valid	G	GEN
OLFS09	BH	7/8/2010	10063155	000591-78-6	2-Hexanone	0001	1.9	ug/kg	-16.5	-17	U	F	1.9		valid	G	GEN
OLFS09	BH	7/8/2010	10063155	000591-78-6	2-Hexanone	0001	1.88	ug/kg	-11.5	-12	U	F	1.88		valid	G	GEN
OLFS09	BH	7/8/2010	10063155	000591-78-6	2-Hexanone	0002	1.89	ug/kg	-11.5	-12	U	D	1.89		valid	G	GEN
OLFS09	BH	7/8/2010	10063155	000091-57-6	2-Methylnaphthalene	0001	8.23	ug/kg	-2	-7	U	F	8.23		valid	C	GEN
OLFS09	BH	7/8/2010	10063155	000091-57-6	2-Methylnaphthalene	0001	7.89	ug/kg	-17	-22	U	F	7.89		valid	C	GEN
OLFS09	BH	7/8/2010	10063155	000091-57-6	2-Methylnaphthalene	0001	8.44	ug/kg	-12	-17	U	F	8.44		valid	C	GEN
OLFS09	BH	7/8/2010	10063155	000091-57-6	2-Methylnaphthalene	0001	8.37	ug/kg	-7	-12	U	F	8.37		valid	C	GEN
OLFS09	BH	7/8/2010	10063155	000091-57-6	2-Methylnaphthalene	0002	8.39	ug/kg	-7	-12	U	D	8.39		valid	C	GEN
OLFS09	BH	7/8/2010	10063155	000095-48-7	2-Methylphenol	0001	82.3	ug/kg	-2	-7	U	F	82.3		valid	C	GEN
OLFS09	BH	7/8/2010	10063155	000095-48-7	2-Methylphenol	0001	78.9	ug/kg	-17	-22	U	F	78.9		valid	C	GEN
OLFS09	BH	7/8/2010	10063155	000095-48-7	2-Methylphenol	0001	83.7	ug/kg	-7	-12	U	F	83.7		valid	C	GEN
OLFS09	BH	7/8/2010	10063155	000095-48-7	2-Methylphenol	0001	84.4	ug/kg	-12	-17	U	F	84.4		valid	C	GEN
OLFS09	BH	7/8/2010	10063155	000095-48-7	2-Methylphenol	0002	83.9	ug/kg	-7	-12	U	D	83.9		valid	C	GEN
OLFS09	BH	7/8/2010	10063155	000088-74-4	2-Nitroaniline	0001	84.4	ug/kg	-12	-17	U	F	84.4		valid	C	GEN
OLFS09	BH	7/8/2010	10063155	000088-74-4	2-Nitroaniline	0001	83.7	ug/kg	-7	-12	U	F	83.7		valid	C	GEN
OLFS09	BH	7/8/2010	10063155	000088-74-4	2-Nitroaniline	0001	78.9	ug/kg	-17	-22	U	F	78.9		valid	C	GEN
OLFS09	BH	7/8/2010	10063155	000088-74-4	2-Nitroaniline	0001	82.3	ug/kg	-2	-7	U	F	82.3		valid	C	GEN
OLFS09	BH	7/8/2010	10063155	000088-74-4	2-Nitroaniline	0002	83.9	ug/kg	-7	-12	U	D	83.9		valid	C	GEN
OLFS09	BH	7/8/2010	10063155	000088-75-5	2-Nitrophenol	0001	78.9	ug/kg	-17	-22	U	F	78.9		valid	C	GEN
OLFS09	BH	7/8/2010	10063155	000088-75-5	2-Nitrophenol	0001	84.4	ug/kg	-12	-17	U	F	84.4		valid	C	GEN
OLFS09	BH	7/8/2010	10063155	000088-75-5	2-Nitrophenol	0001	83.7	ug/kg	-7	-12	U	F	83.7		valid	C	GEN
OLFS09	BH	7/8/2010	10063155	000088-75-5	2-Nitrophenol	0001	82.3	ug/kg	-2	-7	U	F	82.3		valid	C	GEN
OLFS09	BH	7/8/2010	10063155	000088-75-5	2-Nitrophenol	0002	83.9	ug/kg	-7	-12	U	D	83.9		valid	C	GEN
OLFS09	BH	7/8/2010	10063155	000091-94-1	3,3'-Dichlorobenzidine	0001	123	ug/kg	-2	-7	U	F	123		valid	C	GEN
OLFS09	BH	7/8/2010	10063155	000091-94-1	3,3'-Dichlorobenzidine	0001	126	ug/kg	-7	-12	U	F	126		valid	C	GEN
OLFS09	BH	7/8/2010	10063155	000091-94-1	3,3'-Dichlorobenzidine	0001	118	ug/kg	-17	-22	U	F	118		valid	C	GEN
OLFS09	BH	7/8/2010	10063155	000091-94-1	3,3'-Dichlorobenzidine	0001	127	ug/kg	-12	-17	U	F	127		valid	C	GEN
OLFS09	BH	7/8/2010	10063155	000091-94-1	3,3'-Dichlorobenzidine	0002	126	ug/kg	-7	-12	U	D	126		valid	C	GEN
OLFS09	BH	7/8/2010	10063155	000099-09-2	3-Nitroaniline	0001	78.9	ug/kg	-17	-22	U	F	78.9		valid	C	GEN
OLFS09	BH	7/8/2010	10063155	000099-09-2	3-Nitroaniline	0001	83.7	ug/kg	-7	-12	U	F	83.7		valid	C	GEN
OLFS09	BH	7/8/2010	10063155	000099-09-2	3-Nitroaniline	0001	84.4	ug/kg	-12	-17	U	F	84.4		valid	C	GEN
OLFS09	BH	7/8/2010	10063155	000099-09-2	3-Nitroaniline	0001	82.3	ug/kg	-2	-7	U	F	82.3		valid	C	GEN
OLFS09	BH	7/8/2010	10063155	000099-09-2	3-Nitroaniline	0002	83.9	ug/kg	-7	-12	U	D	83.9		valid	C	GEN
OLFS09	BH	7/8/2010	10063155	000072-54-8	4,4'-DDD	0001	0.422	ug/kg	-12	-17	U	F	0.422		valid	C	GEN
OLFS09	BH	7/8/2010	10063155	000072-54-8	4,4'-DDD	0001	0.419	ug/kg	-7	-12	U	F	0.419		valid	C	GEN
OLFS09	BH	7/8/2010	10063155	000072-54-8	4,4'-DDD	0001	0.411	ug/kg	-2	-7	U	F	0.411		valid	C	GEN
OLFS09	BH	7/8/2010	10063155	000072-54-8	4,4'-DDD	0001	0.395	ug/kg	-17	-22	U	F	0.395		valid	C	GEN
OLFS09	BH	7/8/2010	10063155	000072-54-8	4,4'-DDD	0002	0.42	ug/kg	-7	-12	U	D	0.42		valid	C	GEN
OLFS09	BH	7/8/2010	10063155	000072-55-9	4,4'-DDE	0001	0.395	ug/kg	-17	-22	U	F	0.395		valid	C	GEN
OLFS09	BH	7/8/2010	10063155	000072-55-9	4,4'-DDE	0001	0.422	ug/kg	-12	-17	U	F	0.422		valid	C	GEN
OLFS09	BH	7/8/2010	10063155	000072-55-9	4,4'-DDE	0001	0.411	ug/kg	-2	-7	U	F	0.411		valid	C	GEN
OLFS09	BH	7/8/2010	10063155	000072-55-9	4,4'-DDE	0001	0.419	ug/kg	-7	-12	U	F	0.419		valid	C	GEN
OLFS09	BH	7/8/2010	10063155	000072-55-9	4,4'-DDE	0002	0.42	ug/kg	-7	-12	U	D	0.42		valid	C	GEN
OLFS09	BH	7/8/2010	10063155	000050-29-3	4,4'-DDT	0001	0.422	ug/kg	-12	-17	U	F	0.422		valid	C	GEN
OLFS09	BH	7/8/2010	10063155	000050-29-3	4,4'-DDT	0001	0.411	ug/kg	-2	-7	U	F	0.411		valid	C	GEN
OLFS09	BH	7/8/2010	10063155	000050-29-3	4,4'-DDT	0001	0.419	ug/kg	-7	-12	U	F	0.419		valid	C	GEN
OLFS09	BH	7/8/2010	10063155	000050-29-3	4,4'-DDT	0001	0.395	ug/kg	-17	-22	U	F	0.395		valid	C	GEN
OLFS09	BH	7/8/2010	10063155	000050-29-3	4,4'-DDT	0002	0.42	ug/kg	-7	-12	U	D	0.42		valid	C	GEN
OLFS09	BH	7/8/2010	10063155	000534-52-1	4,6-Dinitro-2-methyl phenol	0001	78.9	ug/kg	-17	-22	U	F	78.9		valid	C	GEN
OLFS09	BH	7/8/2010	10063155	000534-52-1	4,6-Dinitro-2-methyl phenol	0001	82.3	ug/kg	-2	-7	U	F	82.3		valid	C	GEN
OLFS09	BH	7/8/2010	10063155	000534-52-1	4,6-Dinitro-2-methyl phenol	0001	84.4	ug/kg	-12	-17	U	F	84.4		valid	C	GEN

LOCATION CODE	LOCATION TYPE	DATE SAMPLED	REQUISITION NUMBER	CAS	ANALYTE	SAMPLE ID	RESULT	UNITS	SAMPLE ELEVATION	SAMPLE BOTTOM	LAB QUALIFIERS	SAMPLE TYPE	DETECTION LIMIT	UNCER-TAINTY	DATA VALIDATION QUALIFIERS	COLLECTION_ METHOD	LAB_CODE
OLFS09	BH	7/8/2010	10063155	000534-52-1	4,6-Dinitro-2-methyl phenol	0001	83.7	ug/kg	-7	-12	U	F	83.7		valid	C	GEN
OLFS09	BH	7/8/2010	10063155	000534-52-1	4,6-Dinitro-2-methyl phenol	0002	83.9	ug/kg	-7	-12	U	D	83.9		valid	C	GEN
OLFS09	BH	7/8/2010	10063155	000101-55-3	4-Bromophenyl phenyl ether	0001	78.9	ug/kg	-17	-22	U	F	78.9		valid	C	GEN
OLFS09	BH	7/8/2010	10063155	000101-55-3	4-Bromophenyl phenyl ether	0001	82.3	ug/kg	-2	-7	U	F	82.3		valid	C	GEN
OLFS09	BH	7/8/2010	10063155	000101-55-3	4-Bromophenyl phenyl ether	0001	84.4	ug/kg	-12	-17	U	F	84.4		valid	C	GEN
OLFS09	BH	7/8/2010	10063155	000101-55-3	4-Bromophenyl phenyl ether	0001	83.7	ug/kg	-7	-12	U	F	83.7		valid	C	GEN
OLFS09	BH	7/8/2010	10063155	000101-55-3	4-Bromophenyl phenyl ether	0002	83.9	ug/kg	-7	-12	U	D	83.9		valid	C	GEN
OLFS09	BH	7/8/2010	10063155	000059-50-7	4-Chloro-3-methylphenol	0001	83.7	ug/kg	-7	-12	U	F	83.7		valid	C	GEN
OLFS09	BH	7/8/2010	10063155	000059-50-7	4-Chloro-3-methylphenol	0001	82.3	ug/kg	-2	-7	U	F	82.3		valid	C	GEN
OLFS09	BH	7/8/2010	10063155	000059-50-7	4-Chloro-3-methylphenol	0001	78.9	ug/kg	-17	-22	U	F	78.9		valid	C	GEN
OLFS09	BH	7/8/2010	10063155	000059-50-7	4-Chloro-3-methylphenol	0001	84.4	ug/kg	-12	-17	U	F	84.4		valid	C	GEN
OLFS09	BH	7/8/2010	10063155	000059-50-7	4-Chloro-3-methylphenol	0002	83.9	ug/kg	-7	-12	U	D	83.9		valid	C	GEN
OLFS09	BH	7/8/2010	10063155	000106-47-8	4-Chloroaniline	0001	82.3	ug/kg	-2	-7	U	F	82.3		valid	C	GEN
OLFS09	BH	7/8/2010	10063155	000106-47-8	4-Chloroaniline	0001	83.7	ug/kg	-7	-12	U	F	83.7		valid	C	GEN
OLFS09	BH	7/8/2010	10063155	000106-47-8	4-Chloroaniline	0001	78.9	ug/kg	-17	-22	U	F	78.9		valid	C	GEN
OLFS09	BH	7/8/2010	10063155	000106-47-8	4-Chloroaniline	0001	84.4	ug/kg	-12	-17	U	F	84.4		valid	C	GEN
OLFS09	BH	7/8/2010	10063155	000106-47-8	4-Chloroaniline	0002	83.9	ug/kg	-7	-12	U	D	83.9		valid	C	GEN
OLFS09	BH	7/8/2010	10063155	007005-72-3	4-Chlorophenyl phenyl ether	0001	83.7	ug/kg	-7	-12	U	F	83.7		valid	C	GEN
OLFS09	BH	7/8/2010	10063155	007005-72-3	4-Chlorophenyl phenyl ether	0001	82.3	ug/kg	-2	-7	U	F	82.3		valid	C	GEN
OLFS09	BH	7/8/2010	10063155	007005-72-3	4-Chlorophenyl phenyl ether	0001	78.9	ug/kg	-17	-22	U	F	78.9		valid	C	GEN
OLFS09	BH	7/8/2010	10063155	007005-72-3	4-Chlorophenyl phenyl ether	0001	84.4	ug/kg	-12	-17	U	F	84.4		valid	C	GEN
OLFS09	BH	7/8/2010	10063155	007005-72-3	4-Chlorophenyl phenyl ether	0002	83.9	ug/kg	-7	-12	U	D	83.9		valid	C	GEN
OLFS09	BH	7/8/2010	10063155	000108-10-1	4-Methyl-2-Pentanone	0001	1.57	ug/kg	-11.5	-12	U	F	1.57		valid	G	GEN
OLFS09	BH	7/8/2010	10063155	000108-10-1	4-Methyl-2-Pentanone	0001	1.54	ug/kg	-6.5	-7	U	F	1.54		valid	G	GEN
OLFS09	BH	7/8/2010	10063155	000108-10-1	4-Methyl-2-Pentanone	0001	1.48	ug/kg	-21.5	-22	U	F	1.48		valid	G	GEN
OLFS09	BH	7/8/2010	10063155	000108-10-1	4-Methyl-2-Pentanone	0001	1.53	ug/kg	-26.5	-27	U	F	1.53		valid	G	GEN
OLFS09	BH	7/8/2010	10063155	000108-10-1	4-Methyl-2-Pentanone	0001	1.59	ug/kg	-16.5	-17	U	F	1.59		valid	G	GEN
OLFS09	BH	7/8/2010	10063155	000108-10-1	4-Methyl-2-Pentanone	0002	1.58	ug/kg	-11.5	-12	U	D	1.58		valid	G	GEN
OLFS09	BH	7/8/2010	10063155	000100-01-6	4-Nitroaniline	0001	123	ug/kg	-2	-7	U	F	123		valid	C	GEN
OLFS09	BH	7/8/2010	10063155	000100-01-6	4-Nitroaniline	0001	126	ug/kg	-7	-12	U	F	126		valid	C	GEN
OLFS09	BH	7/8/2010	10063155	000100-01-6	4-Nitroaniline	0001	127	ug/kg	-12	-17	U	F	127		valid	C	GEN
OLFS09	BH	7/8/2010	10063155	000100-01-6	4-Nitroaniline	0001	118	ug/kg	-17	-22	U	F	118		valid	C	GEN
OLFS09	BH	7/8/2010	10063155	000100-01-6	4-Nitroaniline	0002	126	ug/kg	-7	-12	U	D	126		valid	C	GEN
OLFS09	BH	7/8/2010	10063155	000100-02-7	4-Nitrophenol	0001	136	ug/kg	-2	-7	U	F	136		valid	C	GEN
OLFS09	BH	7/8/2010	10063155	000100-02-7	4-Nitrophenol	0001	139	ug/kg	-12	-17	U	F	139		valid	C	GEN
OLFS09	BH	7/8/2010	10063155	000100-02-7	4-Nitrophenol	0001	138	ug/kg	-7	-12	U	F	138		valid	C	GEN
OLFS09	BH	7/8/2010	10063155	000100-02-7	4-Nitrophenol	0001	130	ug/kg	-17	-22	U	F	130		valid	C	GEN
OLFS09	BH	7/8/2010	10063155	000100-02-7	4-Nitrophenol	0002	138	ug/kg	-7	-12	U	D	138		valid	C	GEN
OLFS09	BH	7/8/2010	10063155	000083-32-9	Acenaphthene	0001	13.6	ug/kg	-2	-7	U	F	13.6		valid	C	GEN
OLFS09	BH	7/8/2010	10063155	000083-32-9	Acenaphthene	0001	13	ug/kg	-17	-22	U	F	13		valid	C	GEN
OLFS09	BH	7/8/2010	10063155	000083-32-9	Acenaphthene	0001	13.8	ug/kg	-7	-12	U	F	13.8		valid	C	GEN
OLFS09	BH	7/8/2010	10063155	000083-32-9	Acenaphthene	0001	13.9	ug/kg	-12	-17	U	F	13.9		valid	C	GEN
OLFS09	BH	7/8/2010	10063155	000083-32-9	Acenaphthene	0002	13.8	ug/kg	-7	-12	U	D	13.8		valid	C	GEN
OLFS09	BH	7/8/2010	10063155	000208-96-8	Acenaphthylene	0001	11.8	ug/kg	-17	-22	U	F	11.8		valid	C	GEN
OLFS09	BH	7/8/2010	10063155	000208-96-8	Acenaphthylene	0001	12.3	ug/kg	-2	-7	U	F	12.3		valid	C	GEN
OLFS09	BH	7/8/2010	10063155	000208-96-8	Acenaphthylene	0001	12.7	ug/kg	-12	-17	U	F	12.7		valid	C	GEN
OLFS09	BH	7/8/2010	10063155	000208-96-8	Acenaphthylene	0001	12.6	ug/kg	-7	-12	U	F	12.6		valid	C	GEN
OLFS09	BH	7/8/2010	10063155	000208-96-8	Acenaphthylene	0002	12.6	ug/kg	-7	-12	U	D	12.6		valid	C	GEN
OLFS09	BH	7/8/2010	10063155	000067-64-1	Acetone	0001	2.09	ug/kg	-11.5	-12	U	F	2.09		valid	G	GEN
OLFS09	BH	7/8/2010	10063155	000067-64-1	Acetone	0001	2.11	ug/kg	-16.5	-17	U	F	2.11		valid	G	GEN
OLFS09	BH	7/8/2010	10063155	000067-64-1	Acetone	0001	2.81	ug/kg	-6.5	-7	J	F	2.05		valid	G	GEN
OLFS09	BH	7/8/2010	10063155	000067-64-1	Acetone	0001	2.03	ug/kg	-26.5	-27	U	F	2.03		valid	G	GEN
OLFS09	BH	7/8/2010	10063155	000067-64-1	Acetone	0001	1.97	ug/kg	-21.5	-22	U	F	1.97		valid	G	GEN
OLFS09	BH	7/8/2010	10063155	000067-64-1	Acetone	0002	2.09	ug/kg	-11.5	-12	U	D	2.09		valid	G	GEN
OLFS09	BH	7/8/2010	10063155	000309-00-2	Aldrin	0001	0.211	ug/kg	-12	-17	U	F	0.211		valid	C	GEN
OLFS09	BH	7/8/2010	10063155	000309-00-2	Aldrin	0001	0.206	ug/kg	-2	-7	U	F	0.206		valid	C	GEN
OLFS09	BH	7/8/2010	10063155	000309-00-2	Aldrin	0001	0.209	ug/kg	-7	-12	U	F	0.209		valid	C	GEN
OLFS09	BH	7/8/2010	10063155	000309-00-2	Aldrin	0001	0.198	ug/kg	-17	-22	U	F	0.198		valid	C	GEN
OLFS09	BH	7/8/2010	10063155	000309-00-2	Aldrin	0002	0.21	ug/kg	-7	-12	U	D	0.21		valid	C	GEN
OLFS09	BH	7/8/2010	10063155	000319-84-6	alpha-BHC	0001	0.206	ug/kg	-2	-7	U	F	0.206		valid	C	GEN
OLFS09	BH	7/8/2010	10063155	000319-84-6	alpha-BHC	0001	0.209	ug/kg	-7	-12	U	F	0.209		valid	C	GEN
OLFS09	BH	7/8/2010	10063155	000319-84-6	alpha-BHC	0001	0.211	ug/kg	-12	-17	U	F	0.211		valid	C	GEN
OLFS09	BH	7/8/2010	10063155	000319-84-6	alpha-BHC	0001	0.198	ug/kg	-17	-22	U	F	0.198		valid	C	GEN
OLFS09	BH	7/8/2010	10063155	000319-84-6	alpha-BHC	0002	0.21	ug/kg	-7	-12	U	D	0.21		valid	C	GEN
OLFS09	BH	7/8/2010	10063155	005103-71-9	alpha-Chlordane	0001	0.211	ug/kg	-12	-17	U	F	0.211		valid	C	GEN

LOCATION CODE	LOCATION TYPE	DATE SAMPLED	REQUISITION NUMBER	CAS	ANALYTE	SAMPLE ID	RESULT	UNITS	SAMPLE ELEVATION	SAMPLE BOTTOM	LAB QUALIFIERS	SAMPLE TYPE	DETECTION LIMIT	UNCER-TAINTY	DATA VALIDATION QUALIFIERS	COLLECTION_ METHOD	LAB_CODE
OLFS09	BH	7/8/2010	10063155	005103-71-9	alpha-Chlordane	0001	0.209	ug/kg	-7	-12	U	F	0.209		valid	C	GEN
OLFS09	BH	7/8/2010	10063155	005103-71-9	alpha-Chlordane	0001	0.198	ug/kg	-17	-22	U	F	0.198		valid	C	GEN
OLFS09	BH	7/8/2010	10063155	005103-71-9	alpha-Chlordane	0001	0.206	ug/kg	-2	-7	U	F	0.206		valid	C	GEN
OLFS09	BH	7/8/2010	10063155	005103-71-9	alpha-Chlordane	0002	0.21	ug/kg	-7	-12	U	D	0.21		valid	C	GEN
OLFS09	BH	7/8/2010	10063155	07429-90-5	Aluminum	0001	13800	mg/kg	-12	-17	*	F	17.8		J	C	GEN
OLFS09	BH	7/8/2010	10063155	07429-90-5	Aluminum	0001	17300	mg/kg	-2	-7	*	F	18.2		J	C	GEN
OLFS09	BH	7/8/2010	10063155	07429-90-5	Aluminum	0001	14600	mg/kg	-7	-12	*	F	18		J	C	GEN
OLFS09	BH	7/8/2010	10063155	07429-90-5	Aluminum	0002	19700	mg/kg	-7	-12	*	D	18.4		J	C	GEN
OLFS09	BH	7/8/2010	10063155	AM-241	Americium-241	0001	0.00711	pCi/g	-17	-22	U	F	0.0211	0.00796	valid	C	GEN
OLFS09	BH	7/8/2010	10063155	AM-241	Americium-241	0001	0.0217	pCi/g	-2	-7	U	F	0.0248	0.0127	valid	C	GEN
OLFS09	BH	7/8/2010	10063155	AM-241	Americium-241	0001	0.00276	pCi/g	-7	-12	U	F	0.0179	0.00648	valid	C	GEN
OLFS09	BH	7/8/2010	10063155	AM-241	Americium-241	0001	-0.00264	pCi/g	-12	-17	U	F	0.0282	0.00718	valid	C	GEN
OLFS09	BH	7/8/2010	10063155	AM-241	Americium-241	0002	0.00296	pCi/g	-7	-12	U	D	0.0183	0.0067	valid	C	GEN
OLFS09	BH	7/8/2010	10063155	000120-12-7	Anthracene	0001	8.44	ug/kg	-12	-17	U	F	8.44		valid	C	GEN
OLFS09	BH	7/8/2010	10063155	000120-12-7	Anthracene	0001	7.89	ug/kg	-17	-22	U	F	7.89		valid	C	GEN
OLFS09	BH	7/8/2010	10063155	000120-12-7	Anthracene	0001	8.37	ug/kg	-7	-12	U	F	8.37		valid	C	GEN
OLFS09	BH	7/8/2010	10063155	000120-12-7	Anthracene	0001	8.23	ug/kg	-2	-7	U	F	8.23		valid	C	GEN
OLFS09	BH	7/8/2010	10063155	000120-12-7	Anthracene	0002	8.39	ug/kg	-7	-12	U	D	8.39		valid	C	GEN
OLFS09	BH	7/8/2010	10063155	07440-36-0	Antimony	0001	0.603	mg/kg	-7	-12	B*	F	0.396		J	C	GEN
OLFS09	BH	7/8/2010	10063155	07440-36-0	Antimony	0001	0.403	mg/kg	-12	-17	U*	F	0.403		J	C	GEN
OLFS09	BH	7/8/2010	10063155	07440-36-0	Antimony	0001	0.381	mg/kg	-2	-7	U*	F	0.381		J	C	GEN
OLFS09	BH	7/8/2010	10063155	07440-36-0	Antimony	0002	0.431	mg/kg	-7	-12	B*	D	0.408		J	C	GEN
OLFS09	BH	7/8/2010	10063155	012674-11-2	Aroclor - 1016	0001	1.39	ug/kg	-7	-12	U	F	1.39		valid	C	GEN
OLFS09	BH	7/8/2010	10063155	012674-11-2	Aroclor - 1016	0001	1.41	ug/kg	-12	-17	U	F	1.41		valid	C	GEN
OLFS09	BH	7/8/2010	10063155	012674-11-2	Aroclor - 1016	0001	1.31	ug/kg	-17	-22	U	F	1.31		valid	C	GEN
OLFS09	BH	7/8/2010	10063155	012674-11-2	Aroclor - 1016	0001	1.37	ug/kg	-2	-7	U	F	1.37		valid	C	GEN
OLFS09	BH	7/8/2010	10063155	012674-11-2	Aroclor - 1016	0002	1.4	ug/kg	-7	-12	U	D	1.4		valid	C	GEN
OLFS09	BH	7/8/2010	10063155	011104-28-2	Aroclor - 1221	0001	1.41	ug/kg	-12	-17	U	F	1.41		valid	C	GEN
OLFS09	BH	7/8/2010	10063155	011104-28-2	Aroclor - 1221	0001	1.39	ug/kg	-7	-12	U	F	1.39		valid	C	GEN
OLFS09	BH	7/8/2010	10063155	011104-28-2	Aroclor - 1221	0001	1.31	ug/kg	-17	-22	U	F	1.31		valid	C	GEN
OLFS09	BH	7/8/2010	10063155	011104-28-2	Aroclor - 1221	0001	1.37	ug/kg	-2	-7	U	F	1.37		valid	C	GEN
OLFS09	BH	7/8/2010	10063155	011104-28-2	Aroclor - 1221	0002	1.4	ug/kg	-7	-12	U	D	1.4		valid	C	GEN
OLFS09	BH	7/8/2010	10063155	011141-16-5	Aroclor - 1232	0001	1.39	ug/kg	-7	-12	U	F	1.39		valid	C	GEN
OLFS09	BH	7/8/2010	10063155	011141-16-5	Aroclor - 1232	0001	1.37	ug/kg	-2	-7	U	F	1.37		valid	C	GEN
OLFS09	BH	7/8/2010	10063155	011141-16-5	Aroclor - 1232	0001	1.31	ug/kg	-17	-22	U	F	1.31		valid	C	GEN
OLFS09	BH	7/8/2010	10063155	011141-16-5	Aroclor - 1232	0001	1.41	ug/kg	-12	-17	U	F	1.41		valid	C	GEN
OLFS09	BH	7/8/2010	10063155	011141-16-5	Aroclor - 1232	0002	1.4	ug/kg	-7	-12	U	D	1.4		valid	C	GEN
OLFS09	BH	7/8/2010	10063155	053469-21-9	Aroclor - 1242	0001	1.31	ug/kg	-17	-22	U	F	1.31		valid	C	GEN
OLFS09	BH	7/8/2010	10063155	053469-21-9	Aroclor - 1242	0001	1.37	ug/kg	-2	-7	U	F	1.37		valid	C	GEN
OLFS09	BH	7/8/2010	10063155	053469-21-9	Aroclor - 1242	0001	1.39	ug/kg	-7	-12	U	F	1.39		valid	C	GEN
OLFS09	BH	7/8/2010	10063155	053469-21-9	Aroclor - 1242	0001	1.41	ug/kg	-12	-17	U	F	1.41		valid	C	GEN
OLFS09	BH	7/8/2010	10063155	053469-21-9	Aroclor - 1242	0002	1.4	ug/kg	-7	-12	U	D	1.4		valid	C	GEN
OLFS09	BH	7/8/2010	10063155	012672-29-6	Aroclor - 1248	0001	1.37	ug/kg	-2	-7	U	F	1.37		valid	C	GEN
OLFS09	BH	7/8/2010	10063155	012672-29-6	Aroclor - 1248	0001	1.39	ug/kg	-7	-12	U	F	1.39		valid	C	GEN
OLFS09	BH	7/8/2010	10063155	012672-29-6	Aroclor - 1248	0001	1.31	ug/kg	-17	-22	U	F	1.31		valid	C	GEN
OLFS09	BH	7/8/2010	10063155	012672-29-6	Aroclor - 1248	0001	1.41	ug/kg	-12	-17	U	F	1.41		valid	C	GEN
OLFS09	BH	7/8/2010	10063155	012672-29-6	Aroclor - 1248	0002	1.4	ug/kg	-7	-12	U	D	1.4		valid	C	GEN
OLFS09	BH	7/8/2010	10063155	011097-69-1	Aroclor - 1254	0001	1.31	ug/kg	-17	-22	U	F	1.31		valid	C	GEN
OLFS09	BH	7/8/2010	10063155	011097-69-1	Aroclor - 1254	0001	3.1	ug/kg	-2	-7	J	F	1.37		valid	C	GEN
OLFS09	BH	7/8/2010	10063155	011097-69-1	Aroclor - 1254	0001	1.39	ug/kg	-7	-12	U	F	1.39		valid	C	GEN
OLFS09	BH	7/8/2010	10063155	011097-69-1	Aroclor - 1254	0001	1.41	ug/kg	-12	-17	U	F	1.41		valid	C	GEN
OLFS09	BH	7/8/2010	10063155	011097-69-1	Aroclor - 1254	0002	1.4	ug/kg	-7	-12	U	D	1.4		valid	C	GEN
OLFS09	BH	7/8/2010	10063155	011096-82-5	Aroclor - 1260	0001	1.37	ug/kg	-2	-7	U	F	1.37		valid	C	GEN
OLFS09	BH	7/8/2010	10063155	011096-82-5	Aroclor - 1260	0001	1.31	ug/kg	-17	-22	U	F	1.31		valid	C	GEN
OLFS09	BH	7/8/2010	10063155	011096-82-5	Aroclor - 1260	0001	1.41	ug/kg	-12	-17	U	F	1.41		valid	C	GEN
OLFS09	BH	7/8/2010	10063155	011096-82-5	Aroclor - 1260	0001	1.39	ug/kg	-7	-12	U	F	1.39		valid	C	GEN
OLFS09	BH	7/8/2010	10063155	011096-82-5	Aroclor - 1260	0002	1.4	ug/kg	-7	-12	U	D	1.4		valid	C	GEN
OLFS09	BH	7/8/2010	10063155	07440-38-2	Arsenic	0001	4.01	mg/kg	-7	-12		F	0.241		valid	C	GEN
OLFS09	BH	7/8/2010	10063155	07440-38-2	Arsenic	0001	7.21	mg/kg	-12	-17		F	0.237		valid	C	GEN
OLFS09	BH	7/8/2010	10063155	07440-38-2	Arsenic	0001	6.55	mg/kg	-2	-7		F	0.243		valid	C	GEN
OLFS09	BH	7/8/2010	10063155	07440-38-2	Arsenic	0002	4.49	mg/kg	-7	-12		D	0.245		valid	C	GEN
OLFS09	BH	7/8/2010	10063155	07440-39-3	Barium	0001	203	mg/kg	-12	-17		F	0.119		valid	C	GEN
OLFS09	BH	7/8/2010	10063155	07440-39-3	Barium	0001	93.8	mg/kg	-7	-12		F	0.12		valid	C	GEN
OLFS09	BH	7/8/2010	10063155	07440-39-3	Barium	0001	142	mg/kg	-2	-7		F	0.121		valid	C	GEN
OLFS09	BH	7/8/2010	10063155	07440-39-3	Barium	0002	70.7	mg/kg	-7	-12		D	0.123		valid	C	GEN

LOCATION CODE	LOCATION TYPE	DATE SAMPLED	REQUISITION NUMBER	CAS	ANALYTE	SAMPLE ID	RESULT	UNITS	SAMPLE ELEVATION	SAMPLE BOTTOM	LAB QUALIFIERS	SAMPLE TYPE	DETECTION LIMIT	UNCER-TAINTY	DATA VALIDATION QUALIFIERS	COLLECTION_ METHOD	LAB_CODE
OLFS09	BH	7/8/2010	10063155	000056-55-3	Benz(a)anthracene	0001	12.3	ug/kg	-2	-7	U	F	12.3		valid	C	GEN
OLFS09	BH	7/8/2010	10063155	000056-55-3	Benz(a)anthracene	0001	11.8	ug/kg	-17	-22	U	F	11.8		valid	C	GEN
OLFS09	BH	7/8/2010	10063155	000056-55-3	Benz(a)anthracene	0001	12.7	ug/kg	-12	-17	U	F	12.7		valid	C	GEN
OLFS09	BH	7/8/2010	10063155	000056-55-3	Benz(a)anthracene	0001	12.6	ug/kg	-7	-12	U	F	12.6		valid	C	GEN
OLFS09	BH	7/8/2010	10063155	000056-55-3	Benz(a)anthracene	0002	12.6	ug/kg	-7	-12	U	D	12.6		valid	C	GEN
OLFS09	BH	7/8/2010	10063155	000071-43-2	Benzene	0001	0.381	ug/kg	-16.5	-17	U	F	0.381		valid	G	GEN
OLFS09	BH	7/8/2010	10063155	000071-43-2	Benzene	0001	0.356	ug/kg	-21.5	-22	U	F	0.356		valid	G	GEN
OLFS09	BH	7/8/2010	10063155	000071-43-2	Benzene	0001	0.377	ug/kg	-11.5	-12	U	F	0.377		valid	G	GEN
OLFS09	BH	7/8/2010	10063155	000071-43-2	Benzene	0001	0.367	ug/kg	-26.5	-27	U	F	0.367		valid	G	GEN
OLFS09	BH	7/8/2010	10063155	000071-43-2	Benzene	0001	0.37	ug/kg	-6.5	-7	U	F	0.37		valid	G	GEN
OLFS09	BH	7/8/2010	10063155	000071-43-2	Benzene	0002	0.379	ug/kg	-11.5	-12	U	D	0.379		valid	G	GEN
OLFS09	BH	7/8/2010	10063155	000050-32-8	Benzo(a)pyrene	0001	11.8	ug/kg	-17	-22	U	F	11.8		valid	C	GEN
OLFS09	BH	7/8/2010	10063155	000050-32-8	Benzo(a)pyrene	0001	12.3	ug/kg	-2	-7	U	F	12.3		valid	C	GEN
OLFS09	BH	7/8/2010	10063155	000050-32-8	Benzo(a)pyrene	0001	12.6	ug/kg	-7	-12	U	F	12.6		valid	C	GEN
OLFS09	BH	7/8/2010	10063155	000050-32-8	Benzo(a)pyrene	0001	12.7	ug/kg	-12	-17	U	F	12.7		valid	C	GEN
OLFS09	BH	7/8/2010	10063155	000050-32-8	Benzo(a)pyrene	0002	12.6	ug/kg	-7	-12	U	D	12.6		valid	C	GEN
OLFS09	BH	7/8/2010	10063155	000205-99-2	Benzo(b)fluoranthene	0001	11.8	ug/kg	-17	-22	U	F	11.8		valid	C	GEN
OLFS09	BH	7/8/2010	10063155	000205-99-2	Benzo(b)fluoranthene	0001	12.6	ug/kg	-7	-12	U	F	12.6		valid	C	GEN
OLFS09	BH	7/8/2010	10063155	000205-99-2	Benzo(b)fluoranthene	0001	12.7	ug/kg	-12	-17	U	F	12.7		valid	C	GEN
OLFS09	BH	7/8/2010	10063155	000205-99-2	Benzo(b)fluoranthene	0001	12.3	ug/kg	-2	-7	U	F	12.3		valid	C	GEN
OLFS09	BH	7/8/2010	10063155	000205-99-2	Benzo(b)fluoranthene	0002	12.6	ug/kg	-7	-12	U	D	12.6		valid	C	GEN
OLFS09	BH	7/8/2010	10063155	000191-24-2	Benzo(g,h,i)Perylene	0001	11.8	ug/kg	-17	-22	U	F	11.8		valid	C	GEN
OLFS09	BH	7/8/2010	10063155	000191-24-2	Benzo(g,h,i)Perylene	0001	12.6	ug/kg	-7	-12	U	F	12.6		valid	C	GEN
OLFS09	BH	7/8/2010	10063155	000191-24-2	Benzo(g,h,i)Perylene	0001	12.3	ug/kg	-2	-7	U	F	12.3		valid	C	GEN
OLFS09	BH	7/8/2010	10063155	000191-24-2	Benzo(g,h,i)Perylene	0001	12.7	ug/kg	-12	-17	U	F	12.7		valid	C	GEN
OLFS09	BH	7/8/2010	10063155	000191-24-2	Benzo(g,h,i)Perylene	0002	12.6	ug/kg	-7	-12	U	D	12.6		valid	C	GEN
OLFS09	BH	7/8/2010	10063155	000207-08-9	Benzo(k)fluoranthene	0001	11.8	ug/kg	-17	-22	U	F	11.8		valid	C	GEN
OLFS09	BH	7/8/2010	10063155	000207-08-9	Benzo(k)fluoranthene	0001	12.7	ug/kg	-12	-17	U	F	12.7		valid	C	GEN
OLFS09	BH	7/8/2010	10063155	000207-08-9	Benzo(k)fluoranthene	0001	12.3	ug/kg	-2	-7	U	F	12.3		valid	C	GEN
OLFS09	BH	7/8/2010	10063155	000207-08-9	Benzo(k)fluoranthene	0001	12.6	ug/kg	-7	-12	U	F	12.6		valid	C	GEN
OLFS09	BH	7/8/2010	10063155	000207-08-9	Benzo(k)fluoranthene	0002	12.6	ug/kg	-7	-12	U	D	12.6		valid	C	GEN
OLFS09	BH	7/8/2010	10063155	07440-41-7	Beryllium	0001	1.02	mg/kg	-7	-12		F	0.12		valid	C	GEN
OLFS09	BH	7/8/2010	10063155	07440-41-7	Beryllium	0001	1.39	mg/kg	-12	-17		F	0.119		valid	C	GEN
OLFS09	BH	7/8/2010	10063155	07440-41-7	Beryllium	0001	1.09	mg/kg	-2	-7		F	0.121		valid	C	GEN
OLFS09	BH	7/8/2010	10063155	07440-41-7	Beryllium	0002	1.13	mg/kg	-7	-12		D	0.123		valid	C	GEN
OLFS09	BH	7/8/2010	10063155	000319-85-7	beta-BHC	0001	0.206	ug/kg	-2	-7	U	F	0.206		valid	C	GEN
OLFS09	BH	7/8/2010	10063155	000319-85-7	beta-BHC	0001	0.209	ug/kg	-7	-12	U	F	0.209		valid	C	GEN
OLFS09	BH	7/8/2010	10063155	000319-85-7	beta-BHC	0001	0.198	ug/kg	-17	-22	U	F	0.198		valid	C	GEN
OLFS09	BH	7/8/2010	10063155	000319-85-7	beta-BHC	0001	0.211	ug/kg	-12	-17	U	F	0.211		valid	C	GEN
OLFS09	BH	7/8/2010	10063155	000319-85-7	beta-BHC	0002	0.21	ug/kg	-7	-12	U	D	0.21		valid	C	GEN
OLFS09	BH	7/8/2010	10063155	000111-91-1	Bis(2-chloroethoxy)methane	0001	83.7	ug/kg	-7	-12	U	F	83.7		valid	C	GEN
OLFS09	BH	7/8/2010	10063155	000111-91-1	Bis(2-chloroethoxy)methane	0001	82.3	ug/kg	-2	-7	U	F	82.3		valid	C	GEN
OLFS09	BH	7/8/2010	10063155	000111-91-1	Bis(2-chloroethoxy)methane	0001	78.9	ug/kg	-17	-22	U	F	78.9		valid	C	GEN
OLFS09	BH	7/8/2010	10063155	000111-91-1	Bis(2-chloroethoxy)methane	0001	84.4	ug/kg	-12	-17	U	F	84.4		valid	C	GEN
OLFS09	BH	7/8/2010	10063155	000111-91-1	Bis(2-chloroethoxy)methane	0002	83.9	ug/kg	-7	-12	U	D	83.9		valid	C	GEN
OLFS09	BH	7/8/2010	10063155	000111-44-4	Bis(2-chloroethyl) ether	0001	82.3	ug/kg	-2	-7	U	F	82.3		valid	C	GEN
OLFS09	BH	7/8/2010	10063155	000111-44-4	Bis(2-chloroethyl) ether	0001	84.4	ug/kg	-12	-17	U	F	84.4		valid	C	GEN
OLFS09	BH	7/8/2010	10063155	000111-44-4	Bis(2-chloroethyl) ether	0001	78.9	ug/kg	-17	-22	U	F	78.9		valid	C	GEN
OLFS09	BH	7/8/2010	10063155	000111-44-4	Bis(2-chloroethyl) ether	0001	83.7	ug/kg	-7	-12	U	F	83.7		valid	C	GEN
OLFS09	BH	7/8/2010	10063155	000111-44-4	Bis(2-chloroethyl) ether	0002	83.9	ug/kg	-7	-12	U	D	83.9		valid	C	GEN
OLFS09	BH	7/8/2010	10063155	000108-60-1	Bis(2-chloroisopropyl) ether	0001	84.4	ug/kg	-12	-17	U	F	84.4		valid	C	GEN
OLFS09	BH	7/8/2010	10063155	000108-60-1	Bis(2-chloroisopropyl) ether	0001	83.7	ug/kg	-7	-12	U	F	83.7		valid	C	GEN
OLFS09	BH	7/8/2010	10063155	000108-60-1	Bis(2-chloroisopropyl) ether	0001	78.9	ug/kg	-17	-22	U	F	78.9		valid	C	GEN
OLFS09	BH	7/8/2010	10063155	000108-60-1	Bis(2-chloroisopropyl) ether	0001	82.3	ug/kg	-2	-7	U	F	82.3		valid	C	GEN
OLFS09	BH	7/8/2010	10063155	000108-60-1	Bis(2-chloroisopropyl) ether	0002	83.9	ug/kg	-7	-12	U	D	83.9		valid	C	GEN
OLFS09	BH	7/8/2010	10063155	000117-81-7	Bis(2-ethylhexyl) phthalate	0001	84.4	ug/kg	-12	-17	U	F	84.4		valid	C	GEN
OLFS09	BH	7/8/2010	10063155	000117-81-7	Bis(2-ethylhexyl) phthalate	0001	78.9	ug/kg	-17	-22	U	F	78.9		valid	C	GEN
OLFS09	BH	7/8/2010	10063155	000117-81-7	Bis(2-ethylhexyl) phthalate	0001	82.3	ug/kg	-2	-7	U	F	82.3		valid	C	GEN
OLFS09	BH	7/8/2010	10063155	000117-81-7	Bis(2-ethylhexyl) phthalate	0001	83.7	ug/kg	-7	-12	U	F	83.7		valid	C	GEN
OLFS09	BH	7/8/2010	10063155	000117-81-7	Bis(2-ethylhexyl) phthalate	0002	83.9	ug/kg	-7	-12	U	D	83.9		valid	C	GEN
OLFS09	BH	7/8/2010	10063155	000075-27-4	Bromodichloromethane	0001	0.381	ug/kg	-16.5	-17	U	F	0.381		valid	G	GEN
OLFS09	BH	7/8/2010	10063155	000075-27-4	Bromodichloromethane	0001	0.367	ug/kg	-26.5	-27	U	F	0.367		valid	G	GEN
OLFS09	BH	7/8/2010	10063155	000075-27-4	Bromodichloromethane	0001	0.356	ug/kg	-21.5	-22	U	F	0.356		valid	G	GEN
OLFS09	BH	7/8/2010	10063155	000075-27-4	Bromodichloromethane	0001	0.37	ug/kg	-6.5	-7	U	F	0.37		valid	G	GEN
OLFS09	BH	7/8/2010	10063155	000075-27-4	Bromodichloromethane	0001	0.377	ug/kg	-11.5	-12	U	F	0.377		valid	G	GEN

LOCATION CODE	LOCATION TYPE	DATE SAMPLED	REQUISITION NUMBER	CAS	ANALYTE	SAMPLE ID	RESULT	UNITS	SAMPLE ELEVATION	SAMPLE BOTTOM	LAB QUALIFIERS	SAMPLE TYPE	DETECTION LIMIT	UNCER-TAINTY	DATA VALIDATION QUALIFIERS	COLLECTION_ METHOD	LAB_CODE
OLFS09	BH	7/8/2010	10063155	000075-27-4	Bromodichloromethane	0002	0.379	ug/kg	-11.5	-12	U	D	0.379		valid	G	GEN
OLFS09	BH	7/8/2010	10063155	000075-25-2	Bromoform	0001	0.377	ug/kg	-11.5	-12	U	F	0.377		valid	G	GEN
OLFS09	BH	7/8/2010	10063155	000075-25-2	Bromoform	0001	0.37	ug/kg	-6.5	-7	U	F	0.37		valid	G	GEN
OLFS09	BH	7/8/2010	10063155	000075-25-2	Bromoform	0001	0.381	ug/kg	-16.5	-17	U	F	0.381		valid	G	GEN
OLFS09	BH	7/8/2010	10063155	000075-25-2	Bromoform	0001	0.367	ug/kg	-26.5	-27	U	F	0.367		valid	G	GEN
OLFS09	BH	7/8/2010	10063155	000075-25-2	Bromoform	0001	0.356	ug/kg	-21.5	-22	U	F	0.356		valid	G	GEN
OLFS09	BH	7/8/2010	10063155	000075-25-2	Bromoform	0002	0.379	ug/kg	-11.5	-12	U	D	0.379		valid	G	GEN
OLFS09	BH	7/8/2010	10063155	000074-83-9	Bromomethane	0001	0.356	ug/kg	-21.5	-22	U	F	0.356		valid	G	GEN
OLFS09	BH	7/8/2010	10063155	000074-83-9	Bromomethane	0001	0.381	ug/kg	-16.5	-17	U	F	0.381		valid	G	GEN
OLFS09	BH	7/8/2010	10063155	000074-83-9	Bromomethane	0001	0.377	ug/kg	-11.5	-12	U	F	0.377		valid	G	GEN
OLFS09	BH	7/8/2010	10063155	000074-83-9	Bromomethane	0001	0.37	ug/kg	-6.5	-7	U	F	0.37		valid	G	GEN
OLFS09	BH	7/8/2010	10063155	000074-83-9	Bromomethane	0001	0.367	ug/kg	-26.5	-27	U	F	0.367		valid	G	GEN
OLFS09	BH	7/8/2010	10063155	000074-83-9	Bromomethane	0002	0.379	ug/kg	-11.5	-12	U	D	0.379		valid	G	GEN
OLFS09	BH	7/8/2010	10063155	000085-68-7	Butyl benzyl phthalate	0001	83.7	ug/kg	-7	-12	U	F	83.7		valid	C	GEN
OLFS09	BH	7/8/2010	10063155	000085-68-7	Butyl benzyl phthalate	0001	78.9	ug/kg	-17	-22	U	F	78.9		valid	C	GEN
OLFS09	BH	7/8/2010	10063155	000085-68-7	Butyl benzyl phthalate	0001	82.3	ug/kg	-2	-7	U	F	82.3		valid	C	GEN
OLFS09	BH	7/8/2010	10063155	000085-68-7	Butyl benzyl phthalate	0001	84.4	ug/kg	-12	-17	U	F	84.4		valid	C	GEN
OLFS09	BH	7/8/2010	10063155	000085-68-7	Butyl benzyl phthalate	0002	83.9	ug/kg	-7	-12	U	D	83.9		valid	C	GEN
OLFS09	BH	7/8/2010	10063155	07440-43-9	Cadmium	0001	0.341	mg/kg	-2	-7		F	0.0243		valid	C	GEN
OLFS09	BH	7/8/2010	10063155	07440-43-9	Cadmium	0001	0.48	mg/kg	-12	-17		F	0.0237		valid	C	GEN
OLFS09	BH	7/8/2010	10063155	07440-43-9	Cadmium	0001	0.236	mg/kg	-7	-12	B	F	0.0241		valid	C	GEN
OLFS09	BH	7/8/2010	10063155	07440-43-9	Cadmium	0002	0.224	mg/kg	-7	-12	B	D	0.0245		valid	C	GEN
OLFS09	BH	7/8/2010	10063155	07440-70-2	Calcium	0001	6010	mg/kg	-7	-12	*	F	39.7		J	C	GEN
OLFS09	BH	7/8/2010	10063155	07440-70-2	Calcium	0001	5370	mg/kg	-12	-17	*	F	39.2		J	C	GEN
OLFS09	BH	7/8/2010	10063155	07440-70-2	Calcium	0001	11000	mg/kg	-2	-7	*	F	40		J	C	GEN
OLFS09	BH	7/8/2010	10063155	07440-70-2	Calcium	0002	6460	mg/kg	-7	-12	*	D	40.4		J	C	GEN
OLFS09	BH	7/8/2010	10063155	000086-74-8	Carbazole	0001	11.8	ug/kg	-17	-22	U	F	11.8		valid	C	GEN
OLFS09	BH	7/8/2010	10063155	000086-74-8	Carbazole	0001	12.6	ug/kg	-7	-12	U	F	12.6		valid	C	GEN
OLFS09	BH	7/8/2010	10063155	000086-74-8	Carbazole	0001	12.7	ug/kg	-12	-17	U	F	12.7		valid	C	GEN
OLFS09	BH	7/8/2010	10063155	000086-74-8	Carbazole	0001	12.3	ug/kg	-2	-7	U	F	12.3		valid	C	GEN
OLFS09	BH	7/8/2010	10063155	000086-74-8	Carbazole	0002	12.6	ug/kg	-7	-12	U	D	12.6		valid	C	GEN
OLFS09	BH	7/8/2010	10063155	000075-15-0	Carbon Disulfide	0001	1.53	ug/kg	-26.5	-27	U	F	1.53		valid	G	GEN
OLFS09	BH	7/8/2010	10063155	000075-15-0	Carbon Disulfide	0001	1.54	ug/kg	-6.5	-7	U	F	1.54		valid	G	GEN
OLFS09	BH	7/8/2010	10063155	000075-15-0	Carbon Disulfide	0001	1.59	ug/kg	-16.5	-17	U	F	1.59		valid	G	GEN
OLFS09	BH	7/8/2010	10063155	000075-15-0	Carbon Disulfide	0001	1.48	ug/kg	-21.5	-22	U	F	1.48		valid	G	GEN
OLFS09	BH	7/8/2010	10063155	000075-15-0	Carbon Disulfide	0001	1.57	ug/kg	-11.5	-12	U	F	1.57		valid	G	GEN
OLFS09	BH	7/8/2010	10063155	000075-15-0	Carbon Disulfide	0002	1.58	ug/kg	-11.5	-12	U	D	1.58		valid	G	GEN
OLFS09	BH	7/8/2010	10063155	000056-23-5	Carbon tetrachloride	0001	0.37	ug/kg	-6.5	-7	U	F	0.37		valid	G	GEN
OLFS09	BH	7/8/2010	10063155	000056-23-5	Carbon tetrachloride	0001	0.367	ug/kg	-26.5	-27	U	F	0.367		valid	G	GEN
OLFS09	BH	7/8/2010	10063155	000056-23-5	Carbon tetrachloride	0001	0.356	ug/kg	-21.5	-22	U	F	0.356		valid	G	GEN
OLFS09	BH	7/8/2010	10063155	000056-23-5	Carbon tetrachloride	0001	0.377	ug/kg	-11.5	-12	U	F	0.377		valid	G	GEN
OLFS09	BH	7/8/2010	10063155	000056-23-5	Carbon tetrachloride	0001	0.381	ug/kg	-16.5	-17	U	F	0.381		valid	G	GEN
OLFS09	BH	7/8/2010	10063155	000056-23-5	Carbon tetrachloride	0002	0.379	ug/kg	-11.5	-12	U	D	0.379		valid	G	GEN
OLFS09	BH	7/8/2010	10063155	000108-90-7	Chlorobenzene	0001	0.37	ug/kg	-6.5	-7	U	F	0.37		valid	G	GEN
OLFS09	BH	7/8/2010	10063155	000108-90-7	Chlorobenzene	0001	0.356	ug/kg	-21.5	-22	U	F	0.356		valid	G	GEN
OLFS09	BH	7/8/2010	10063155	000108-90-7	Chlorobenzene	0001	0.377	ug/kg	-11.5	-12	U	F	0.377		valid	G	GEN
OLFS09	BH	7/8/2010	10063155	000108-90-7	Chlorobenzene	0001	0.367	ug/kg	-26.5	-27	U	F	0.367		valid	G	GEN
OLFS09	BH	7/8/2010	10063155	000108-90-7	Chlorobenzene	0001	0.381	ug/kg	-16.5	-17	U	F	0.381		valid	G	GEN
OLFS09	BH	7/8/2010	10063155	000108-90-7	Chlorobenzene	0002	0.379	ug/kg	-11.5	-12	U	D	0.379		valid	G	GEN
OLFS09	BH	7/8/2010	10063155	000124-48-1	Chlorodibromomethane	0001	0.377	ug/kg	-11.5	-12	U	F	0.377		valid	G	GEN
OLFS09	BH	7/8/2010	10063155	000124-48-1	Chlorodibromomethane	0001	0.381	ug/kg	-16.5	-17	U	F	0.381		valid	G	GEN
OLFS09	BH	7/8/2010	10063155	000124-48-1	Chlorodibromomethane	0001	0.356	ug/kg	-21.5	-22	U	F	0.356		valid	G	GEN
OLFS09	BH	7/8/2010	10063155	000124-48-1	Chlorodibromomethane	0001	0.367	ug/kg	-26.5	-27	U	F	0.367		valid	G	GEN
OLFS09	BH	7/8/2010	10063155	000124-48-1	Chlorodibromomethane	0001	0.37	ug/kg	-6.5	-7	U	F	0.37		valid	G	GEN
OLFS09	BH	7/8/2010	10063155	000124-48-1	Chlorodibromomethane	0002	0.379	ug/kg	-11.5	-12	U	D	0.379		valid	G	GEN
OLFS09	BH	7/8/2010	10063155	000075-00-3	Chloroethane	0001	0.377	ug/kg	-11.5	-12	U	F	0.377		valid	G	GEN
OLFS09	BH	7/8/2010	10063155	000075-00-3	Chloroethane	0001	0.367	ug/kg	-26.5	-27	U	F	0.367		valid	G	GEN
OLFS09	BH	7/8/2010	10063155	000075-00-3	Chloroethane	0001	0.356	ug/kg	-21.5	-22	U	F	0.356		valid	G	GEN
OLFS09	BH	7/8/2010	10063155	000075-00-3	Chloroethane	0001	0.381	ug/kg	-16.5	-17	U	F	0.381		valid	G	GEN
OLFS09	BH	7/8/2010	10063155	000075-00-3	Chloroethane	0001	0.37	ug/kg	-6.5	-7	U	F	0.37		valid	G	GEN
OLFS09	BH	7/8/2010	10063155	000075-00-3	Chloroethane	0002	0.379	ug/kg	-11.5	-12	U	D	0.379		valid	G	GEN
OLFS09	BH	7/8/2010	10063155	000067-66-3	Chloroform	0001	0.356	ug/kg	-21.5	-22	U	F	0.356		valid	G	GEN
OLFS09	BH	7/8/2010	10063155	000067-66-3	Chloroform	0001	0.367	ug/kg	-26.5	-27	U	F	0.367		valid	G	GEN
OLFS09	BH	7/8/2010	10063155	000067-66-3	Chloroform	0001	0.37	ug/kg	-6.5	-7	U	F	0.37		valid	G	GEN
OLFS09	BH	7/8/2010	10063155	000067-66-3	Chloroform	0001	0.377	ug/kg	-11.5	-12	U	F	0.377		valid	G	GEN

LOCATION CODE	LOCATION TYPE	DATE SAMPLED	REQUISITION NUMBER	CAS	ANALYTE	SAMPLE ID	RESULT	UNITS	SAMPLE ELEVATION	SAMPLE BOTTOM	LAB QUALIFIERS	SAMPLE TYPE	DETECTION LIMIT	UNCER-TAINTY	DATA VALIDATION QUALIFIERS	COLLECTION_ METHOD	LAB_CODE
OLFS09	BH	7/8/2010	10063155	000067-66-3	Chloroform	0001	0.381	ug/kg	-16.5	-17	U	F	0.381		valid	G	GEN
OLFS09	BH	7/8/2010	10063155	000067-66-3	Chloroform	0002	0.379	ug/kg	-11.5	-12	U	D	0.379		valid	G	GEN
OLFS09	BH	7/8/2010	10063155	000074-87-3	Chloromethane	0001	0.367	ug/kg	-26.5	-27	U	F	0.367		valid	G	GEN
OLFS09	BH	7/8/2010	10063155	000074-87-3	Chloromethane	0001	0.381	ug/kg	-16.5	-17	U	F	0.381		valid	G	GEN
OLFS09	BH	7/8/2010	10063155	000074-87-3	Chloromethane	0001	0.377	ug/kg	-11.5	-12	U	F	0.377		valid	G	GEN
OLFS09	BH	7/8/2010	10063155	000074-87-3	Chloromethane	0001	0.356	ug/kg	-21.5	-22	U	F	0.356		valid	G	GEN
OLFS09	BH	7/8/2010	10063155	000074-87-3	Chloromethane	0001	0.37	ug/kg	-6.5	-7	U	F	0.37		valid	G	GEN
OLFS09	BH	7/8/2010	10063155	000074-87-3	Chloromethane	0002	0.379	ug/kg	-11.5	-12	U	D	0.379		valid	G	GEN
OLFS09	BH	7/8/2010	10063155	07440-47-3	Chromium	0001	16.1	mg/kg	-12	-17	*N	F	1.19		J	C	GEN
OLFS09	BH	7/8/2010	10063155	07440-47-3	Chromium	0001	14	mg/kg	-7	-12	*N	F	1.2		J	C	GEN
OLFS09	BH	7/8/2010	10063155	07440-47-3	Chromium	0001	18.8	mg/kg	-2	-7	*N	F	1.21		J	C	GEN
OLFS09	BH	7/8/2010	10063155	07440-47-3	Chromium	0002	20.9	mg/kg	-7	-12	*N	D	1.23		J	C	GEN
OLFS09	BH	7/8/2010	10063155	000218-01-9	Chrysene	0001	12.3	ug/kg	-2	-7	U	F	12.3		valid	C	GEN
OLFS09	BH	7/8/2010	10063155	000218-01-9	Chrysene	0001	11.8	ug/kg	-17	-22	U	F	11.8		valid	C	GEN
OLFS09	BH	7/8/2010	10063155	000218-01-9	Chrysene	0001	12.7	ug/kg	-12	-17	U	F	12.7		valid	C	GEN
OLFS09	BH	7/8/2010	10063155	000218-01-9	Chrysene	0001	12.6	ug/kg	-7	-12	U	F	12.6		valid	C	GEN
OLFS09	BH	7/8/2010	10063155	000218-01-9	Chrysene	0002	12.6	ug/kg	-7	-12	U	D	12.6		valid	C	GEN
OLFS09	BH	7/8/2010	10063155	010061-01-5	cis-1,3-Dichloropropene	0001	0.37	ug/kg	-6.5	-7	U	F	0.37		valid	G	GEN
OLFS09	BH	7/8/2010	10063155	010061-01-5	cis-1,3-Dichloropropene	0001	0.377	ug/kg	-11.5	-12	U	F	0.377		valid	G	GEN
OLFS09	BH	7/8/2010	10063155	010061-01-5	cis-1,3-Dichloropropene	0001	0.356	ug/kg	-21.5	-22	U	F	0.356		valid	G	GEN
OLFS09	BH	7/8/2010	10063155	010061-01-5	cis-1,3-Dichloropropene	0001	0.381	ug/kg	-16.5	-17	U	F	0.381		valid	G	GEN
OLFS09	BH	7/8/2010	10063155	010061-01-5	cis-1,3-Dichloropropene	0001	0.367	ug/kg	-26.5	-27	U	F	0.367		valid	G	GEN
OLFS09	BH	7/8/2010	10063155	010061-01-5	cis-1,3-Dichloropropene	0002	0.379	ug/kg	-11.5	-12	U	D	0.379		valid	G	GEN
OLFS09	BH	7/8/2010	10063155	07440-48-4	Cobalt	0001	7.34	mg/kg	-2	-7	*N	F	0.364		J	C	GEN
OLFS09	BH	7/8/2010	10063155	07440-48-4	Cobalt	0001	5.08	mg/kg	-7	-12	*N	F	0.361		J	C	GEN
OLFS09	BH	7/8/2010	10063155	07440-48-4	Cobalt	0001	9.67	mg/kg	-12	-17	*N	F	0.356		J	C	GEN
OLFS09	BH	7/8/2010	10063155	07440-48-4	Cobalt	0002	9.43	mg/kg	-7	-12	*N	D	0.368		J	C	GEN
OLFS09	BH	7/8/2010	10063155	07440-50-8	Copper	0001	14.4	mg/kg	-7	-12	N	F	0.397		J	C	GEN
OLFS09	BH	7/8/2010	10063155	07440-50-8	Copper	0001	22.8	mg/kg	-12	-17	N	F	0.392		J	C	GEN
OLFS09	BH	7/8/2010	10063155	07440-50-8	Copper	0001	18.9	mg/kg	-2	-7	N	F	0.4		J	C	GEN
OLFS09	BH	7/8/2010	10063155	07440-50-8	Copper	0002	15.5	mg/kg	-7	-12	N	D	0.404		J	C	GEN
OLFS09	BH	7/8/2010	10063155	000319-86-8	delta-BHC	0001	0.206	ug/kg	-2	-7	U	F	0.206		valid	C	GEN
OLFS09	BH	7/8/2010	10063155	000319-86-8	delta-BHC	0001	0.209	ug/kg	-7	-12	U	F	0.209		valid	C	GEN
OLFS09	BH	7/8/2010	10063155	000319-86-8	delta-BHC	0001	0.198	ug/kg	-17	-22	U	F	0.198		valid	C	GEN
OLFS09	BH	7/8/2010	10063155	000319-86-8	delta-BHC	0001	0.211	ug/kg	-12	-17	U	F	0.211		valid	C	GEN
OLFS09	BH	7/8/2010	10063155	000319-86-8	delta-BHC	0002	0.21	ug/kg	-7	-12	U	D	0.21		valid	C	GEN
OLFS09	BH	7/8/2010	10063155	000053-70-3	Dibenz(a,h)anthracene	0001	12.6	ug/kg	-7	-12	U	F	12.6		valid	C	GEN
OLFS09	BH	7/8/2010	10063155	000053-70-3	Dibenz(a,h)anthracene	0001	12.3	ug/kg	-2	-7	U	F	12.3		valid	C	GEN
OLFS09	BH	7/8/2010	10063155	000053-70-3	Dibenz(a,h)anthracene	0001	12.7	ug/kg	-12	-17	U	F	12.7		valid	C	GEN
OLFS09	BH	7/8/2010	10063155	000053-70-3	Dibenz(a,h)anthracene	0001	11.8	ug/kg	-17	-22	U	F	11.8		valid	C	GEN
OLFS09	BH	7/8/2010	10063155	000053-70-3	Dibenz(a,h)anthracene	0002	12.6	ug/kg	-7	-12	U	D	12.6		valid	C	GEN
OLFS09	BH	7/8/2010	10063155	000132-64-9	Dibenzofuran	0001	82.3	ug/kg	-2	-7	U	F	82.3		valid	C	GEN
OLFS09	BH	7/8/2010	10063155	000132-64-9	Dibenzofuran	0001	78.9	ug/kg	-17	-22	U	F	78.9		valid	C	GEN
OLFS09	BH	7/8/2010	10063155	000132-64-9	Dibenzofuran	0001	84.4	ug/kg	-12	-17	U	F	84.4		valid	C	GEN
OLFS09	BH	7/8/2010	10063155	000132-64-9	Dibenzofuran	0001	83.7	ug/kg	-7	-12	U	F	83.7		valid	C	GEN
OLFS09	BH	7/8/2010	10063155	000132-64-9	Dibenzofuran	0002	83.9	ug/kg	-7	-12	U	D	83.9		valid	C	GEN
OLFS09	BH	7/8/2010	10063155	000060-57-1	Dieldrin	0001	0.422	ug/kg	-12	-17	U	F	0.422		valid	C	GEN
OLFS09	BH	7/8/2010	10063155	000060-57-1	Dieldrin	0001	0.395	ug/kg	-17	-22	U	F	0.395		valid	C	GEN
OLFS09	BH	7/8/2010	10063155	000060-57-1	Dieldrin	0001	0.419	ug/kg	-7	-12	U	F	0.419		valid	C	GEN
OLFS09	BH	7/8/2010	10063155	000060-57-1	Dieldrin	0001	0.411	ug/kg	-2	-7	U	F	0.411		valid	C	GEN
OLFS09	BH	7/8/2010	10063155	000060-57-1	Dieldrin	0002	0.42	ug/kg	-7	-12	U	D	0.42		valid	C	GEN
OLFS09	BH	7/8/2010	10063155	000084-66-2	Diethyl phthalate	0001	83.7	ug/kg	-7	-12	U	F	83.7		valid	C	GEN
OLFS09	BH	7/8/2010	10063155	000084-66-2	Diethyl phthalate	0001	84.4	ug/kg	-12	-17	U	F	84.4		valid	C	GEN
OLFS09	BH	7/8/2010	10063155	000084-66-2	Diethyl phthalate	0001	78.9	ug/kg	-17	-22	U	F	78.9		valid	C	GEN
OLFS09	BH	7/8/2010	10063155	000084-66-2	Diethyl phthalate	0001	82.3	ug/kg	-2	-7	U	F	82.3		valid	C	GEN
OLFS09	BH	7/8/2010	10063155	000084-66-2	Diethyl phthalate	0002	83.9	ug/kg	-7	-12	U	D	83.9		valid	C	GEN
OLFS09	BH	7/8/2010	10063155	000131-11-3	Dimethyl phthalate	0001	83.7	ug/kg	-7	-12	U	F	83.7		valid	C	GEN
OLFS09	BH	7/8/2010	10063155	000131-11-3	Dimethyl phthalate	0001	84.4	ug/kg	-12	-17	U	F	84.4		valid	C	GEN
OLFS09	BH	7/8/2010	10063155	000131-11-3	Dimethyl phthalate	0001	82.3	ug/kg	-2	-7	U	F	82.3		valid	C	GEN
OLFS09	BH	7/8/2010	10063155	000131-11-3	Dimethyl phthalate	0001	78.9	ug/kg	-17	-22	U	F	78.9		valid	C	GEN
OLFS09	BH	7/8/2010	10063155	000131-11-3	Dimethyl phthalate	0002	83.9	ug/kg	-7	-12	U	D	83.9		valid	C	GEN
OLFS09	BH	7/8/2010	10063155	000084-74-2	Di-n-butyl phthalate	0001	82.3	ug/kg	-2	-7	U	F	82.3		valid	C	GEN
OLFS09	BH	7/8/2010	10063155	000084-74-2	Di-n-butyl phthalate	0001	83.7	ug/kg	-7	-12	U	F	83.7		valid	C	GEN
OLFS09	BH	7/8/2010	10063155	000084-74-2	Di-n-butyl phthalate	0001	84.4	ug/kg	-12	-17	U	F	84.4		valid	C	GEN
OLFS09	BH	7/8/2010	10063155	000084-74-2	Di-n-butyl phthalate	0001	78.9	ug/kg	-17	-22	U	F	78.9		valid	C	GEN

LOCATION CODE	LOCATION TYPE	DATE SAMPLED	REQUISITION NUMBER	CAS	ANALYTE	SAMPLE ID	RESULT	UNITS	SAMPLE ELEVATION	SAMPLE BOTTOM	LAB QUALIFIERS	SAMPLE TYPE	DETECTION LIMIT	UNCER-TAINTY	DATA VALIDATION QUALIFIERS	COLLECTION_ METHOD	LAB_CODE
OLFS09	BH	7/8/2010	10063155	000084-74-2	Di-n-butyl phthalate	0002	83.9	ug/kg	-7	-12	U	D	83.9		valid	C	GEN
OLFS09	BH	7/8/2010	10063155	000117-84-0	Di-n-octyl phthalate	0001	82.3	ug/kg	-2	-7	U	F	82.3		valid	C	GEN
OLFS09	BH	7/8/2010	10063155	000117-84-0	Di-n-octyl phthalate	0001	84.4	ug/kg	-12	-17	U	F	84.4		valid	C	GEN
OLFS09	BH	7/8/2010	10063155	000117-84-0	Di-n-octyl phthalate	0001	83.7	ug/kg	-7	-12	U	F	83.7		valid	C	GEN
OLFS09	BH	7/8/2010	10063155	000117-84-0	Di-n-octyl phthalate	0001	78.9	ug/kg	-17	-22	U	F	78.9		valid	C	GEN
OLFS09	BH	7/8/2010	10063155	000117-84-0	Di-n-octyl phthalate	0002	83.9	ug/kg	-7	-12	U	D	83.9		valid	C	GEN
OLFS09	BH	7/8/2010	10063155	000122-39-4	Diphenylamine	0001	78.9	ug/kg	-17	-22	U	F	78.9		valid	C	GEN
OLFS09	BH	7/8/2010	10063155	000122-39-4	Diphenylamine	0001	82.3	ug/kg	-2	-7	U	F	82.3		valid	C	GEN
OLFS09	BH	7/8/2010	10063155	000122-39-4	Diphenylamine	0001	83.7	ug/kg	-7	-12	U	F	83.7		valid	C	GEN
OLFS09	BH	7/8/2010	10063155	000122-39-4	Diphenylamine	0001	84.4	ug/kg	-12	-17	U	F	84.4		valid	C	GEN
OLFS09	BH	7/8/2010	10063155	000122-39-4	Diphenylamine	0002	83.9	ug/kg	-7	-12	U	D	83.9		valid	C	GEN
OLFS09	BH	7/8/2010	10063155	000959-98-8	Endosulfan I	0001	0.206	ug/kg	-2	-7	U	F	0.206		valid	C	GEN
OLFS09	BH	7/8/2010	10063155	000959-98-8	Endosulfan I	0001	0.209	ug/kg	-7	-12	U	F	0.209		valid	C	GEN
OLFS09	BH	7/8/2010	10063155	000959-98-8	Endosulfan I	0001	0.211	ug/kg	-12	-17	U	F	0.211		valid	C	GEN
OLFS09	BH	7/8/2010	10063155	000959-98-8	Endosulfan I	0001	0.198	ug/kg	-17	-22	U	F	0.198		valid	C	GEN
OLFS09	BH	7/8/2010	10063155	000959-98-8	Endosulfan I	0002	0.21	ug/kg	-7	-12	U	D	0.21		valid	C	GEN
OLFS09	BH	7/8/2010	10063155	033213-65-9	Endosulfan II	0001	0.395	ug/kg	-17	-22	U	F	0.395		valid	C	GEN
OLFS09	BH	7/8/2010	10063155	033213-65-9	Endosulfan II	0001	0.411	ug/kg	-2	-7	U	F	0.411		valid	C	GEN
OLFS09	BH	7/8/2010	10063155	033213-65-9	Endosulfan II	0001	0.419	ug/kg	-7	-12	U	F	0.419		valid	C	GEN
OLFS09	BH	7/8/2010	10063155	033213-65-9	Endosulfan II	0001	0.422	ug/kg	-12	-17	U	F	0.422		valid	C	GEN
OLFS09	BH	7/8/2010	10063155	033213-65-9	Endosulfan II	0002	0.42	ug/kg	-7	-12	U	D	0.42		valid	C	GEN
OLFS09	BH	7/8/2010	10063155	001031-07-8	Endosulfan sulfate	0001	0.422	ug/kg	-12	-17	U	F	0.422		valid	C	GEN
OLFS09	BH	7/8/2010	10063155	001031-07-8	Endosulfan sulfate	0001	0.411	ug/kg	-2	-7	U	F	0.411		valid	C	GEN
OLFS09	BH	7/8/2010	10063155	001031-07-8	Endosulfan sulfate	0001	0.395	ug/kg	-17	-22	U	F	0.395		valid	C	GEN
OLFS09	BH	7/8/2010	10063155	001031-07-8	Endosulfan sulfate	0001	0.419	ug/kg	-7	-12	U	F	0.419		valid	C	GEN
OLFS09	BH	7/8/2010	10063155	001031-07-8	Endosulfan sulfate	0002	0.42	ug/kg	-7	-12	U	D	0.42		valid	C	GEN
OLFS09	BH	7/8/2010	10063155	000072-20-8	Endrin	0001	0.422	ug/kg	-12	-17	U	F	0.422		valid	C	GEN
OLFS09	BH	7/8/2010	10063155	000072-20-8	Endrin	0001	0.419	ug/kg	-7	-12	U	F	0.419		valid	C	GEN
OLFS09	BH	7/8/2010	10063155	000072-20-8	Endrin	0001	0.395	ug/kg	-17	-22	U	F	0.395		valid	C	GEN
OLFS09	BH	7/8/2010	10063155	000072-20-8	Endrin	0001	0.411	ug/kg	-2	-7	U	F	0.411		valid	C	GEN
OLFS09	BH	7/8/2010	10063155	000072-20-8	Endrin	0002	0.42	ug/kg	-7	-12	U	D	0.42		valid	C	GEN
OLFS09	BH	7/8/2010	10063155	007421-93-4	Endrin aldehyde	0001	0.419	ug/kg	-7	-12	U	F	0.419		valid	C	GEN
OLFS09	BH	7/8/2010	10063155	007421-93-4	Endrin aldehyde	0001	0.411	ug/kg	-2	-7	U	F	0.411		valid	C	GEN
OLFS09	BH	7/8/2010	10063155	007421-93-4	Endrin aldehyde	0001	0.422	ug/kg	-12	-17	U	F	0.422		valid	C	GEN
OLFS09	BH	7/8/2010	10063155	007421-93-4	Endrin aldehyde	0001	0.395	ug/kg	-17	-22	U	F	0.395		valid	C	GEN
OLFS09	BH	7/8/2010	10063155	007421-93-4	Endrin aldehyde	0002	0.42	ug/kg	-7	-12	U	D	0.42		valid	C	GEN
OLFS09	BH	7/8/2010	10063155	053494-70-5	Endrin ketone	0001	0.422	ug/kg	-12	-17	U	F	0.422		valid	C	GEN
OLFS09	BH	7/8/2010	10063155	053494-70-5	Endrin ketone	0001	0.411	ug/kg	-2	-7	U	F	0.411		valid	C	GEN
OLFS09	BH	7/8/2010	10063155	053494-70-5	Endrin ketone	0001	0.419	ug/kg	-7	-12	U	F	0.419		valid	C	GEN
OLFS09	BH	7/8/2010	10063155	053494-70-5	Endrin ketone	0001	0.395	ug/kg	-17	-22	U	F	0.395		valid	C	GEN
OLFS09	BH	7/8/2010	10063155	053494-70-5	Endrin ketone	0002	0.42	ug/kg	-7	-12	U	D	0.42		valid	C	GEN
OLFS09	BH	7/8/2010	10063155	000100-41-4	Ethylbenzene	0001	0.356	ug/kg	-21.5	-22	U	F	0.356		valid	G	GEN
OLFS09	BH	7/8/2010	10063155	000100-41-4	Ethylbenzene	0001	0.367	ug/kg	-26.5	-27	U	F	0.367		valid	G	GEN
OLFS09	BH	7/8/2010	10063155	000100-41-4	Ethylbenzene	0001	0.381	ug/kg	-16.5	-17	U	F	0.381		valid	G	GEN
OLFS09	BH	7/8/2010	10063155	000100-41-4	Ethylbenzene	0001	0.37	ug/kg	-6.5	-7	U	F	0.37		valid	G	GEN
OLFS09	BH	7/8/2010	10063155	000100-41-4	Ethylbenzene	0001	0.377	ug/kg	-11.5	-12	U	F	0.377		valid	G	GEN
OLFS09	BH	7/8/2010	10063155	000100-41-4	Ethylbenzene	0002	0.379	ug/kg	-11.5	-12	U	D	0.379		valid	G	GEN
OLFS09	BH	7/8/2010	10063155	000206-44-0	Fluoranthene	0001	12.3	ug/kg	-2	-7	U	F	12.3		valid	C	GEN
OLFS09	BH	7/8/2010	10063155	000206-44-0	Fluoranthene	0001	12.6	ug/kg	-7	-12	U	F	12.6		valid	C	GEN
OLFS09	BH	7/8/2010	10063155	000206-44-0	Fluoranthene	0001	12.7	ug/kg	-12	-17	U	F	12.7		valid	C	GEN
OLFS09	BH	7/8/2010	10063155	000206-44-0	Fluoranthene	0001	11.8	ug/kg	-17	-22	U	F	11.8		valid	C	GEN
OLFS09	BH	7/8/2010	10063155	000206-44-0	Fluoranthene	0002	12.6	ug/kg	-7	-12	U	D	12.6		valid	C	GEN
OLFS09	BH	7/8/2010	10063155	000086-73-7	Fluorene	0001	12.7	ug/kg	-12	-17	U	F	12.7		valid	C	GEN
OLFS09	BH	7/8/2010	10063155	000086-73-7	Fluorene	0001	12.3	ug/kg	-2	-7	U	F	12.3		valid	C	GEN
OLFS09	BH	7/8/2010	10063155	000086-73-7	Fluorene	0001	12.6	ug/kg	-7	-12	U	F	12.6		valid	C	GEN
OLFS09	BH	7/8/2010	10063155	000086-73-7	Fluorene	0001	11.8	ug/kg	-17	-22	U	F	11.8		valid	C	GEN
OLFS09	BH	7/8/2010	10063155	000086-73-7	Fluorene	0002	12.6	ug/kg	-7	-12	U	D	12.6		valid	C	GEN
OLFS09	BH	7/8/2010	10063155	000058-89-9	gamma-BHC (Lindane)	0001	0.211	ug/kg	-12	-17	U	F	0.211		valid	C	GEN
OLFS09	BH	7/8/2010	10063155	000058-89-9	gamma-BHC (Lindane)	0001	0.206	ug/kg	-2	-7	U	F	0.206		valid	C	GEN
OLFS09	BH	7/8/2010	10063155	000058-89-9	gamma-BHC (Lindane)	0001	0.209	ug/kg	-7	-12	U	F	0.209		valid	C	GEN
OLFS09	BH	7/8/2010	10063155	000058-89-9	gamma-BHC (Lindane)	0001	0.198	ug/kg	-17	-22	U	F	0.198		valid	C	GEN
OLFS09	BH	7/8/2010	10063155	000058-89-9	gamma-BHC (Lindane)	0002	0.21	ug/kg	-7	-12	U	D	0.21		valid	C	GEN
OLFS09	BH	7/8/2010	10063155	005103-74-2	gamma-Chlordane	0001	0.211	ug/kg	-12	-17	U	F	0.211		valid	C	GEN
OLFS09	BH	7/8/2010	10063155	005103-74-2	gamma-Chlordane	0001	0.206	ug/kg	-2	-7	U	F	0.206		valid	C	GEN
OLFS09	BH	7/8/2010	10063155	005103-74-2	gamma-Chlordane	0001	0.198	ug/kg	-17	-22	U	F	0.198		valid	C	GEN

LOCATION CODE	LOCATION TYPE	DATE SAMPLED	REQUISITION NUMBER	CAS	ANALYTE	SAMPLE ID	RESULT	UNITS	SAMPLE ELEVATION	SAMPLE BOTTOM	LAB QUALIFIERS	SAMPLE TYPE	DETECTION LIMIT	UNCER-TAINTY	DATA VALIDATION QUALIFIERS	COLLECTION_ METHOD	LAB_CODE
OLFS09	BH	7/8/2010	10063155	005103-74-2	gamma-Chlordane	0001	0.209	ug/kg	-7	-12	U	F	0.209		valid	C	GEN
OLFS09	BH	7/8/2010	10063155	005103-74-2	gamma-Chlordane	0002	0.21	ug/kg	-7	-12	U	D	0.21		valid	C	GEN
OLFS09	BH	7/8/2010	10063155	000076-44-8	Heptachlor	0001	0.198	ug/kg	-17	-22	U	F	0.198		valid	C	GEN
OLFS09	BH	7/8/2010	10063155	000076-44-8	Heptachlor	0001	0.211	ug/kg	-12	-17	U	F	0.211		valid	C	GEN
OLFS09	BH	7/8/2010	10063155	000076-44-8	Heptachlor	0001	0.209	ug/kg	-7	-12	U	F	0.209		valid	C	GEN
OLFS09	BH	7/8/2010	10063155	000076-44-8	Heptachlor	0001	0.206	ug/kg	-2	-7	U	F	0.206		valid	C	GEN
OLFS09	BH	7/8/2010	10063155	000076-44-8	Heptachlor	0002	0.21	ug/kg	-7	-12	U	D	0.21		valid	C	GEN
OLFS09	BH	7/8/2010	10063155	001024-57-3	Heptachlor epoxide	0001	0.257	ug/kg	-2	-7	U	F	0.257		valid	C	GEN
OLFS09	BH	7/8/2010	10063155	001024-57-3	Heptachlor epoxide	0001	0.247	ug/kg	-17	-22	U	F	0.247		valid	C	GEN
OLFS09	BH	7/8/2010	10063155	001024-57-3	Heptachlor epoxide	0001	0.264	ug/kg	-12	-17	U	F	0.264		valid	C	GEN
OLFS09	BH	7/8/2010	10063155	001024-57-3	Heptachlor epoxide	0001	0.262	ug/kg	-7	-12	U	F	0.262		valid	C	GEN
OLFS09	BH	7/8/2010	10063155	001024-57-3	Heptachlor epoxide	0002	0.262	ug/kg	-7	-12	U	D	0.262		valid	C	GEN
OLFS09	BH	7/8/2010	10063155	000118-74-1	Hexachlorobenzene	0001	83.7	ug/kg	-7	-12	U	F	83.7		valid	C	GEN
OLFS09	BH	7/8/2010	10063155	000118-74-1	Hexachlorobenzene	0001	82.3	ug/kg	-2	-7	U	F	82.3		valid	C	GEN
OLFS09	BH	7/8/2010	10063155	000118-74-1	Hexachlorobenzene	0001	78.9	ug/kg	-17	-22	U	F	78.9		valid	C	GEN
OLFS09	BH	7/8/2010	10063155	000118-74-1	Hexachlorobenzene	0001	84.4	ug/kg	-12	-17	U	F	84.4		valid	C	GEN
OLFS09	BH	7/8/2010	10063155	000118-74-1	Hexachlorobenzene	0002	83.9	ug/kg	-7	-12	U	D	83.9		valid	C	GEN
OLFS09	BH	7/8/2010	10063155	000087-68-3	Hexachlorobutadiene	0001	83.7	ug/kg	-7	-12	U	F	83.7		valid	C	GEN
OLFS09	BH	7/8/2010	10063155	000087-68-3	Hexachlorobutadiene	0001	84.4	ug/kg	-12	-17	U	F	84.4		valid	C	GEN
OLFS09	BH	7/8/2010	10063155	000087-68-3	Hexachlorobutadiene	0001	82.3	ug/kg	-2	-7	U	F	82.3		valid	C	GEN
OLFS09	BH	7/8/2010	10063155	000087-68-3	Hexachlorobutadiene	0001	78.9	ug/kg	-17	-22	U	F	78.9		valid	C	GEN
OLFS09	BH	7/8/2010	10063155	000087-68-3	Hexachlorobutadiene	0002	83.9	ug/kg	-7	-12	U	D	83.9		valid	C	GEN
OLFS09	BH	7/8/2010	10063155	000077-47-4	Hexachlorocyclopentadiene	0001	82.3	ug/kg	-2	-7	U	F	82.3		valid	C	GEN
OLFS09	BH	7/8/2010	10063155	000077-47-4	Hexachlorocyclopentadiene	0001	83.7	ug/kg	-7	-12	U	F	83.7		valid	C	GEN
OLFS09	BH	7/8/2010	10063155	000077-47-4	Hexachlorocyclopentadiene	0001	78.9	ug/kg	-17	-22	U	F	78.9		valid	C	GEN
OLFS09	BH	7/8/2010	10063155	000077-47-4	Hexachlorocyclopentadiene	0001	84.4	ug/kg	-12	-17	U	F	84.4		valid	C	GEN
OLFS09	BH	7/8/2010	10063155	000077-47-4	Hexachlorocyclopentadiene	0002	83.9	ug/kg	-7	-12	U	D	83.9		valid	C	GEN
OLFS09	BH	7/8/2010	10063155	000067-72-1	Hexachloroethane	0001	78.9	ug/kg	-17	-22	U	F	78.9		valid	C	GEN
OLFS09	BH	7/8/2010	10063155	000067-72-1	Hexachloroethane	0001	84.4	ug/kg	-12	-17	U	F	84.4		valid	C	GEN
OLFS09	BH	7/8/2010	10063155	000067-72-1	Hexachloroethane	0001	82.3	ug/kg	-2	-7	U	F	82.3		valid	C	GEN
OLFS09	BH	7/8/2010	10063155	000067-72-1	Hexachloroethane	0001	83.7	ug/kg	-7	-12	U	F	83.7		valid	C	GEN
OLFS09	BH	7/8/2010	10063155	000067-72-1	Hexachloroethane	0002	83.9	ug/kg	-7	-12	U	D	83.9		valid	C	GEN
OLFS09	BH	7/8/2010	10063155	000193-39-5	Indeno(1,2,3-cd)pyrene	0001	12.3	ug/kg	-2	-7	U	F	12.3		valid	C	GEN
OLFS09	BH	7/8/2010	10063155	000193-39-5	Indeno(1,2,3-cd)pyrene	0001	12.7	ug/kg	-12	-17	U	F	12.7		valid	C	GEN
OLFS09	BH	7/8/2010	10063155	000193-39-5	Indeno(1,2,3-cd)pyrene	0001	12.6	ug/kg	-7	-12	U	F	12.6		valid	C	GEN
OLFS09	BH	7/8/2010	10063155	000193-39-5	Indeno(1,2,3-cd)pyrene	0001	11.8	ug/kg	-17	-22	U	F	11.8		valid	C	GEN
OLFS09	BH	7/8/2010	10063155	000193-39-5	Indeno(1,2,3-cd)pyrene	0002	12.6	ug/kg	-7	-12	U	D	12.6		valid	C	GEN
OLFS09	BH	7/8/2010	10063155	07439-89-6	Iron	0001	18600	mg/kg	-2	-7		F	30.3		J	C	GEN
OLFS09	BH	7/8/2010	10063155	07439-89-6	Iron	0001	15500	mg/kg	-7	-12		F	30.1		J	C	GEN
OLFS09	BH	7/8/2010	10063155	07439-89-6	Iron	0001	20500	mg/kg	-12	-17		F	29.7		J	C	GEN
OLFS09	BH	7/8/2010	10063155	07439-89-6	Iron	0002	19000	mg/kg	-7	-12		D	30.6		J	C	GEN
OLFS09	BH	7/8/2010	10063155	000078-59-1	Isophorone	0001	78.9	ug/kg	-17	-22	U	F	78.9		valid	C	GEN
OLFS09	BH	7/8/2010	10063155	000078-59-1	Isophorone	0001	84.4	ug/kg	-12	-17	U	F	84.4		valid	C	GEN
OLFS09	BH	7/8/2010	10063155	000078-59-1	Isophorone	0001	82.3	ug/kg	-2	-7	U	F	82.3		valid	C	GEN
OLFS09	BH	7/8/2010	10063155	000078-59-1	Isophorone	0001	83.7	ug/kg	-7	-12	U	F	83.7		valid	C	GEN
OLFS09	BH	7/8/2010	10063155	000078-59-1	Isophorone	0002	83.9	ug/kg	-7	-12	U	D	83.9		valid	C	GEN
OLFS09	BH	7/8/2010	10063155	07439-92-1	Lead	0001	15.7	mg/kg	-2	-7		F	0.121		valid	C	GEN
OLFS09	BH	7/8/2010	10063155	07439-92-1	Lead	0001	12.5	mg/kg	-7	-12		F	0.12		valid	C	GEN
OLFS09	BH	7/8/2010	10063155	07439-92-1	Lead	0001	21.9	mg/kg	-12	-17		F	0.119		valid	C	GEN
OLFS09	BH	7/8/2010	10063155	07439-92-1	Lead	0002	15.3	mg/kg	-7	-12		D	0.123		valid	C	GEN
OLFS09	BH	7/8/2010	10063155	07439-93-2	Lithium	0001	12	mg/kg	-2	-7	BN	F	2.43		J	C	GEN
OLFS09	BH	7/8/2010	10063155	07439-93-2	Lithium	0001	11	mg/kg	-12	-17	BN	F	2.37		J	C	GEN
OLFS09	BH	7/8/2010	10063155	07439-93-2	Lithium	0001	9.02	mg/kg	-7	-12	BN	F	2.41		J	C	GEN
OLFS09	BH	7/8/2010	10063155	07439-93-2	Lithium	0002	15.2	mg/kg	-7	-12	N	D	2.45		J	C	GEN
OLFS09	BH	7/8/2010	10063155	065794-96-9	m+p Methylphenol	0001	123	ug/kg	-2	-7	U	F	123		valid	C	GEN
OLFS09	BH	7/8/2010	10063155	065794-96-9	m+p Methylphenol	0001	126	ug/kg	-7	-12	U	F	126		valid	C	GEN
OLFS09	BH	7/8/2010	10063155	065794-96-9	m+p Methylphenol	0001	118	ug/kg	-17	-22	U	F	118		valid	C	GEN
OLFS09	BH	7/8/2010	10063155	065794-96-9	m+p Methylphenol	0001	127	ug/kg	-12	-17	U	F	127		valid	C	GEN
OLFS09	BH	7/8/2010	10063155	065794-96-9	m+p Methylphenol	0002	126	ug/kg	-7	-12	U	D	126		valid	C	GEN
OLFS09	BH	7/8/2010	10063155	07439-95-4	Magnesium	0001	3320	mg/kg	-7	-12		F	9.02		J	C	GEN
OLFS09	BH	7/8/2010	10063155	07439-95-4	Magnesium	0001	3950	mg/kg	-2	-7		F	9.09		valid	C	GEN
OLFS09	BH	7/8/2010	10063155	07439-95-4	Magnesium	0001	3960	mg/kg	-12	-17		F	8.9		valid	C	GEN
OLFS09	BH	7/8/2010	10063155	07439-95-4	Magnesium	0002	5060	mg/kg	-7	-12		D	9.19		J	C	GEN
OLFS09	BH	7/8/2010	10063155	07439-96-5	Manganese	0001	233	mg/kg	-2	-7	*	F	1.21		J	C	GEN
OLFS09	BH	7/8/2010	10063155	07439-96-5	Manganese	0001	276	mg/kg	-12	-17	*	F	1.19		J	C	GEN

LOCATION CODE	LOCATION TYPE	DATE SAMPLED	REQUISITION NUMBER	CAS	ANALYTE	SAMPLE ID	RESULT	UNITS	SAMPLE ELEVATION	SAMPLE BOTTOM	LAB QUALIFIERS	SAMPLE TYPE	DETECTION LIMIT	UNCER-TAINTY	DATA VALIDATION QUALIFIERS	COLLECTION_ METHOD	LAB_CODE
OLFS09	BH	7/8/2010	10063155	07439-96-5	Manganese	0001	428	mg/kg	-7	-12	*	F	1.2		J	C	GEN
OLFS09	BH	7/8/2010	10063155	07439-96-5	Manganese	0002	445	mg/kg	-7	-12	*	D	1.23		J	C	GEN
OLFS09	BH	7/8/2010	10063155	07439-97-6	Mercury	0001	0.0617	mg/kg	-2	-7	B*EN	F	0.00434		J	C	GEN
OLFS09	BH	7/8/2010	10063155	07439-97-6	Mercury	0001	0.0333	mg/kg	-7	-12	B*EN	F	0.00497		J	C	GEN
OLFS09	BH	7/8/2010	10063155	07439-97-6	Mercury	0001	0.0537	mg/kg	-12	-17	B*EN	F	0.00509		J	C	GEN
OLFS09	BH	7/8/2010	10063155	07439-97-6	Mercury	0002	0.0779	mg/kg	-7	-12	B*EN	D	0.00435		J	C	GEN
OLFS09	BH	7/8/2010	10063155	000072-43-5	Methoxychlor	0001	2.06	ug/kg	-2	-7	U	F	2.06		valid	C	GEN
OLFS09	BH	7/8/2010	10063155	000072-43-5	Methoxychlor	0001	1.98	ug/kg	-17	-22	U	F	1.98		valid	C	GEN
OLFS09	BH	7/8/2010	10063155	000072-43-5	Methoxychlor	0001	2.11	ug/kg	-12	-17	U	F	2.11		valid	C	GEN
OLFS09	BH	7/8/2010	10063155	000072-43-5	Methoxychlor	0001	2.09	ug/kg	-7	-12	U	F	2.09		valid	C	GEN
OLFS09	BH	7/8/2010	10063155	000072-43-5	Methoxychlor	0002	2.1	ug/kg	-7	-12	U	D	2.1		valid	C	GEN
OLFS09	BH	7/8/2010	10063155	000075-09-2	Methylene chloride	0001	2.37	ug/kg	-21.5	-22	U	F	2.37		valid	G	GEN
OLFS09	BH	7/8/2010	10063155	000075-09-2	Methylene chloride	0001	2.54	ug/kg	-16.5	-17	U	F	2.54		valid	G	GEN
OLFS09	BH	7/8/2010	10063155	000075-09-2	Methylene chloride	0001	2.44	ug/kg	-26.5	-27	U	F	2.44		valid	G	GEN
OLFS09	BH	7/8/2010	10063155	000075-09-2	Methylene chloride	0001	2.51	ug/kg	-11.5	-12	U	F	2.51		valid	G	GEN
OLFS09	BH	7/8/2010	10063155	000075-09-2	Methylene chloride	0001	2.47	ug/kg	-6.5	-7	U	F	2.47		valid	G	GEN
OLFS09	BH	7/8/2010	10063155	000075-09-2	Methylene chloride	0002	2.52	ug/kg	-11.5	-12	U	D	2.52		valid	G	GEN
OLFS09	BH	7/8/2010	10063155	07439-98-7	Molybdenum	0001	0.438	mg/kg	-7	-12	*N	F	0.0722		J	C	GEN
OLFS09	BH	7/8/2010	10063155	07439-98-7	Molybdenum	0001	0.366	mg/kg	-2	-7	*N	F	0.0728		J	C	GEN
OLFS09	BH	7/8/2010	10063155	07439-98-7	Molybdenum	0001	0.417	mg/kg	-12	-17	*N	F	0.0712		J	C	GEN
OLFS09	BH	7/8/2010	10063155	07439-98-7	Molybdenum	0002	0.277	mg/kg	-7	-12	*N	D	0.0735		J	C	GEN
OLFS09	BH	7/8/2010	10063155	000091-20-3	Naphthalene	0001	12.7	ug/kg	-12	-17	U	F	12.7		valid	C	GEN
OLFS09	BH	7/8/2010	10063155	000091-20-3	Naphthalene	0001	11.8	ug/kg	-17	-22	U	F	11.8		valid	C	GEN
OLFS09	BH	7/8/2010	10063155	000091-20-3	Naphthalene	0001	12.6	ug/kg	-7	-12	U	F	12.6		valid	C	GEN
OLFS09	BH	7/8/2010	10063155	000091-20-3	Naphthalene	0001	12.3	ug/kg	-2	-7	U	F	12.3		valid	C	GEN
OLFS09	BH	7/8/2010	10063155	000091-20-3	Naphthalene	0002	12.6	ug/kg	-7	-12	U	D	12.6		valid	C	GEN
OLFS09	BH	7/8/2010	10063155	07440-02-0	Nickel	0001	14.1	mg/kg	-7	-12	N	F	0.602		valid	C	GEN
OLFS09	BH	7/8/2010	10063155	07440-02-0	Nickel	0001	20.9	mg/kg	-2	-7	N	F	0.606		valid	C	GEN
OLFS09	BH	7/8/2010	10063155	07440-02-0	Nickel	0001	21.8	mg/kg	-12	-17	N	F	0.593		valid	C	GEN
OLFS09	BH	7/8/2010	10063155	07440-02-0	Nickel	0002	16.5	mg/kg	-7	-12	N	D	0.613		valid	C	GEN
OLFS09	BH	7/8/2010	10063155	000098-95-3	Nitrobenzene	0001	78.9	ug/kg	-17	-22	U	F	78.9		valid	C	GEN
OLFS09	BH	7/8/2010	10063155	000098-95-3	Nitrobenzene	0001	84.4	ug/kg	-12	-17	U	F	84.4		valid	C	GEN
OLFS09	BH	7/8/2010	10063155	000098-95-3	Nitrobenzene	0001	82.3	ug/kg	-2	-7	U	F	82.3		valid	C	GEN
OLFS09	BH	7/8/2010	10063155	000098-95-3	Nitrobenzene	0001	83.7	ug/kg	-7	-12	U	F	83.7		valid	C	GEN
OLFS09	BH	7/8/2010	10063155	000098-95-3	Nitrobenzene	0002	83.9	ug/kg	-7	-12	U	D	83.9		valid	C	GEN
OLFS09	BH	7/8/2010	10063155	000621-64-7	N-Nitrosodi-n-propylamine	0001	83.7	ug/kg	-7	-12	U	F	83.7		valid	C	GEN
OLFS09	BH	7/8/2010	10063155	000621-64-7	N-Nitrosodi-n-propylamine	0001	84.4	ug/kg	-12	-17	U	F	84.4		valid	C	GEN
OLFS09	BH	7/8/2010	10063155	000621-64-7	N-Nitrosodi-n-propylamine	0001	82.3	ug/kg	-2	-7	U	F	82.3		valid	C	GEN
OLFS09	BH	7/8/2010	10063155	000621-64-7	N-Nitrosodi-n-propylamine	0001	78.9	ug/kg	-17	-22	U	F	78.9		valid	C	GEN
OLFS09	BH	7/8/2010	10063155	000621-64-7	N-Nitrosodi-n-propylamine	0002	83.9	ug/kg	-7	-12	U	D	83.9		valid	C	GEN
OLFS09	BH	7/8/2010	10063155	000087-86-5	Pentachlorophenol	0001	106	ug/kg	-12	-17	U	F	106		valid	C	GEN
OLFS09	BH	7/8/2010	10063155	000087-86-5	Pentachlorophenol	0001	105	ug/kg	-7	-12	U	F	105		valid	C	GEN
OLFS09	BH	7/8/2010	10063155	000087-86-5	Pentachlorophenol	0001	103	ug/kg	-2	-7	U	F	103		valid	C	GEN
OLFS09	BH	7/8/2010	10063155	000087-86-5	Pentachlorophenol	0001	98.6	ug/kg	-17	-22	U	F	98.6		valid	C	GEN
OLFS09	BH	7/8/2010	10063155	000087-86-5	Pentachlorophenol	0002	105	ug/kg	-7	-12	U	D	105		valid	C	GEN
OLFS09	BH	7/8/2010	10063155	000085-01-8	Phenanthrene	0001	12.6	ug/kg	-7	-12	U	F	12.6		valid	C	GEN
OLFS09	BH	7/8/2010	10063155	000085-01-8	Phenanthrene	0001	12.7	ug/kg	-12	-17	U	F	12.7		valid	C	GEN
OLFS09	BH	7/8/2010	10063155	000085-01-8	Phenanthrene	0001	11.8	ug/kg	-17	-22	U	F	11.8		valid	C	GEN
OLFS09	BH	7/8/2010	10063155	000085-01-8	Phenanthrene	0001	12.3	ug/kg	-2	-7	U	F	12.3		valid	C	GEN
OLFS09	BH	7/8/2010	10063155	000085-01-8	Phenanthrene	0002	12.6	ug/kg	-7	-12	U	D	12.6		valid	C	GEN
OLFS09	BH	7/8/2010	10063155	000108-95-2	Phenol	0001	82.3	ug/kg	-2	-7	U	F	82.3		valid	C	GEN
OLFS09	BH	7/8/2010	10063155	000108-95-2	Phenol	0001	78.9	ug/kg	-17	-22	U	F	78.9		valid	C	GEN
OLFS09	BH	7/8/2010	10063155	000108-95-2	Phenol	0001	84.4	ug/kg	-12	-17	U	F	84.4		valid	C	GEN
OLFS09	BH	7/8/2010	10063155	000108-95-2	Phenol	0001	83.7	ug/kg	-7	-12	U	F	83.7		valid	C	GEN
OLFS09	BH	7/8/2010	10063155	000108-95-2	Phenol	0002	83.9	ug/kg	-7	-12	U	D	83.9		valid	C	GEN
OLFS09	BH	7/8/2010	10063155	PU-239,240	Plutonium-239, 240	0001	0.00315	pCi/g	-7	-12	U	F	0.0205	0.00438	valid	C	GEN
OLFS09	BH	7/8/2010	10063155	PU-239,240	Plutonium-239, 240	0001	0.00595	pCi/g	-17	-22	U	F	0.0193	0.00586	valid	C	GEN
OLFS09	BH	7/8/2010	10063155	PU-239,240	Plutonium-239, 240	0001	-0.00595	pCi/g	-2	-7	U	F	0.0258	0.0087	valid	C	GEN
OLFS09	BH	7/8/2010	10063155	PU-239,240	Plutonium-239, 240	0001	-0.0046	pCi/g	-12	-17	U	F	0.0199	0.00672	valid	C	GEN
OLFS09	BH	7/8/2010	10063155	PU-239,240	Plutonium-239, 240	0002	-0.00363	pCi/g	-7	-12	U	D	0.0236	0.0101	valid	C	GEN
OLFS09	BH	7/8/2010	10063155	07440-09-7	Potassium	0001	1780	mg/kg	-2	-7	N	F	97		J	C	GEN
OLFS09	BH	7/8/2010	10063155	07440-09-7	Potassium	0001	1290	mg/kg	-7	-12	N	F	96.2		J	C	GEN
OLFS09	BH	7/8/2010	10063155	07440-09-7	Potassium	0001	1600	mg/kg	-12	-17	N	F	94.9		J	C	GEN
OLFS09	BH	7/8/2010	10063155	07440-09-7	Potassium	0002	2020	mg/kg	-7	-12	N	D	98		J	C	GEN
OLFS09	BH	7/8/2010	10063155	000129-00-0	Pyrene	0001	12.7	ug/kg	-12	-17	U	F	12.7		valid	C	GEN

LOCATION CODE	LOCATION TYPE	DATE SAMPLED	REQUISITION NUMBER	CAS	ANALYTE	SAMPLE ID	RESULT	UNITS	SAMPLE ELEVATION	SAMPLE BOTTOM	LAB QUALIFIERS	SAMPLE TYPE	DETECTION LIMIT	UNCER-TAINTY	DATA VALIDATION QUALIFIERS	COLLECTION_ METHOD	LAB_CODE
OLFS09	BH	7/8/2010	10063155	000129-00-0	Pyrene	0001	12.6	ug/kg	-7	-12	U	F	12.6		valid	C	GEN
OLFS09	BH	7/8/2010	10063155	000129-00-0	Pyrene	0001	11.8	ug/kg	-17	-22	U	F	11.8		valid	C	GEN
OLFS09	BH	7/8/2010	10063155	000129-00-0	Pyrene	0001	12.3	ug/kg	-2	-7	U	F	12.3		valid	C	GEN
OLFS09	BH	7/8/2010	10063155	000129-00-0	Pyrene	0002	12.6	ug/kg	-7	-12	U	D	12.6		valid	C	GEN
OLFS09	BH	7/8/2010	10063155	07782-49-2	Selenium	0001	0.606	mg/kg	-2	-7	U	F	0.606		valid	C	GEN
OLFS09	BH	7/8/2010	10063155	07782-49-2	Selenium	0001	0.593	mg/kg	-12	-17	U	F	0.593		valid	C	GEN
OLFS09	BH	7/8/2010	10063155	07782-49-2	Selenium	0001	0.602	mg/kg	-7	-12	U	F	0.602		valid	C	GEN
OLFS09	BH	7/8/2010	10063155	07782-49-2	Selenium	0002	0.613	mg/kg	-7	-12	U	D	0.613		valid	C	GEN
OLFS09	BH	7/8/2010	10063155	07440-22-4	Silver	0001	0.428	mg/kg	-2	-7	B*	F	0.115		J	C	GEN
OLFS09	BH	7/8/2010	10063155	07440-22-4	Silver	0001	0.324	mg/kg	-12	-17	B*	F	0.122		J	C	GEN
OLFS09	BH	7/8/2010	10063155	07440-22-4	Silver	0001	0.22	mg/kg	-7	-12	B*	F	0.12		J	C	GEN
OLFS09	BH	7/8/2010	10063155	07440-22-4	Silver	0002	0.358	mg/kg	-7	-12	B*	D	0.123		J	C	GEN
OLFS09	BH	7/8/2010	10063155	07440-23-5	Sodium	0001	152	mg/kg	-2	-7	B	F	97		valid	C	GEN
OLFS09	BH	7/8/2010	10063155	07440-23-5	Sodium	0001	135	mg/kg	-7	-12	B	F	96.2		valid	C	GEN
OLFS09	BH	7/8/2010	10063155	07440-23-5	Sodium	0001	133	mg/kg	-12	-17	B	F	94.9		valid	C	GEN
OLFS09	BH	7/8/2010	10063155	07440-23-5	Sodium	0002	176	mg/kg	-7	-12	B	D	98		valid	C	GEN
OLFS09	BH	7/8/2010	10063155	07440-24-6	Strontium	0001	66.8	mg/kg	-12	-17	*N	F	2.37		J	C	GEN
OLFS09	BH	7/8/2010	10063155	07440-24-6	Strontium	0001	48.9	mg/kg	-7	-12	*N	F	2.41		J	C	GEN
OLFS09	BH	7/8/2010	10063155	07440-24-6	Strontium	0001	65.1	mg/kg	-2	-7	*N	F	2.43		J	C	GEN
OLFS09	BH	7/8/2010	10063155	07440-24-6	Strontium	0002	52.6	mg/kg	-7	-12	*N	D	2.45		J	C	GEN
OLFS09	BH	7/8/2010	10063155	000100-42-5	Styrene	0001	0.37	ug/kg	-6.5	-7	U	F	0.37		valid	G	GEN
OLFS09	BH	7/8/2010	10063155	000100-42-5	Styrene	0001	0.377	ug/kg	-11.5	-12	U	F	0.377		valid	G	GEN
OLFS09	BH	7/8/2010	10063155	000100-42-5	Styrene	0001	0.367	ug/kg	-26.5	-27	U	F	0.367		valid	G	GEN
OLFS09	BH	7/8/2010	10063155	000100-42-5	Styrene	0001	0.381	ug/kg	-16.5	-17	U	F	0.381		valid	G	GEN
OLFS09	BH	7/8/2010	10063155	000100-42-5	Styrene	0001	0.356	ug/kg	-21.5	-22	U	F	0.356		valid	G	GEN
OLFS09	BH	7/8/2010	10063155	000100-42-5	Styrene	0002	0.379	ug/kg	-11.5	-12	U	D	0.379		valid	G	GEN
OLFS09	BH	7/8/2010	10063155	000127-18-4	Tetrachloroethene	0001	0.356	ug/kg	-21.5	-22	U	F	0.356		valid	G	GEN
OLFS09	BH	7/8/2010	10063155	000127-18-4	Tetrachloroethene	0001	0.367	ug/kg	-26.5	-27	U	F	0.367		valid	G	GEN
OLFS09	BH	7/8/2010	10063155	000127-18-4	Tetrachloroethene	0001	0.381	ug/kg	-16.5	-17	U	F	0.381		valid	G	GEN
OLFS09	BH	7/8/2010	10063155	000127-18-4	Tetrachloroethene	0001	0.377	ug/kg	-11.5	-12	U	F	0.377		valid	G	GEN
OLFS09	BH	7/8/2010	10063155	000127-18-4	Tetrachloroethene	0001	0.37	ug/kg	-6.5	-7	U	F	0.37		valid	G	GEN
OLFS09	BH	7/8/2010	10063155	000127-18-4	Tetrachloroethene	0002	0.379	ug/kg	-11.5	-12	U	D	0.379		valid	G	GEN
OLFS09	BH	7/8/2010	10063155	07440-28-0	Thallium	0001	0.267	mg/kg	-2	-7		F	0.0728		valid	C	GEN
OLFS09	BH	7/8/2010	10063155	07440-28-0	Thallium	0001	0.254	mg/kg	-12	-17		F	0.0712		valid	C	GEN
OLFS09	BH	7/8/2010	10063155	07440-28-0	Thallium	0001	0.167	mg/kg	-7	-12	B	F	0.0722		valid	C	GEN
OLFS09	BH	7/8/2010	10063155	07440-28-0	Thallium	0002	0.232	mg/kg	-7	-12	B	D	0.0735		valid	C	GEN
OLFS09	BH	7/8/2010	10063155	07440-31-5	Tin	0001	0.346	mg/kg	-2	-7	U	F	0.346		valid	C	GEN
OLFS09	BH	7/8/2010	10063155	07440-31-5	Tin	0001	0.366	mg/kg	-12	-17	U	F	0.366		valid	C	GEN
OLFS09	BH	7/8/2010	10063155	07440-31-5	Tin	0001	0.36	mg/kg	-7	-12	U	F	0.36		valid	C	GEN
OLFS09	BH	7/8/2010	10063155	07440-31-5	Tin	0002	0.37	mg/kg	-7	-12	U	D	0.37		valid	C	GEN
OLFS09	BH	7/8/2010	10063155	000108-88-3	Toluene	0001	0.356	ug/kg	-21.5	-22	U	F	0.356		valid	G	GEN
OLFS09	BH	7/8/2010	10063155	000108-88-3	Toluene	0001	0.367	ug/kg	-26.5	-27	U	F	0.367		valid	G	GEN
OLFS09	BH	7/8/2010	10063155	000108-88-3	Toluene	0001	0.381	ug/kg	-16.5	-17	U	F	0.381		valid	G	GEN
OLFS09	BH	7/8/2010	10063155	000108-88-3	Toluene	0001	0.37	ug/kg	-6.5	-7	U	F	0.37		valid	G	GEN
OLFS09	BH	7/8/2010	10063155	000108-88-3	Toluene	0001	0.377	ug/kg	-11.5	-12	U	F	0.377		valid	G	GEN
OLFS09	BH	7/8/2010	10063155	000108-88-3	Toluene	0002	0.379	ug/kg	-11.5	-12	U	D	0.379		valid	G	GEN
OLFS09	BH	7/8/2010	10063155	000540-59-0	Total 1,2-Dichloroethene	0001	0.367	ug/kg	-26.5	-27	U	F	0.367		valid	G	GEN
OLFS09	BH	7/8/2010	10063155	000540-59-0	Total 1,2-Dichloroethene	0001	0.377	ug/kg	-11.5	-12	U	F	0.377		valid	G	GEN
OLFS09	BH	7/8/2010	10063155	000540-59-0	Total 1,2-Dichloroethene	0001	0.356	ug/kg	-21.5	-22	U	F	0.356		valid	G	GEN
OLFS09	BH	7/8/2010	10063155	000540-59-0	Total 1,2-Dichloroethene	0001	0.381	ug/kg	-16.5	-17	U	F	0.381		valid	G	GEN
OLFS09	BH	7/8/2010	10063155	000540-59-0	Total 1,2-Dichloroethene	0001	0.37	ug/kg	-6.5	-7	U	F	0.37		valid	G	GEN
OLFS09	BH	7/8/2010	10063155	000540-59-0	Total 1,2-Dichloroethene	0002	0.379	ug/kg	-11.5	-12	U	D	0.379		valid	G	GEN
OLFS09	BH	7/8/2010	10063155	001330-20-7	Total Xylenes	0001	0.381	ug/kg	-16.5	-17	U	F	0.381		valid	G	GEN
OLFS09	BH	7/8/2010	10063155	001330-20-7	Total Xylenes	0001	0.37	ug/kg	-6.5	-7	U	F	0.37		valid	G	GEN
OLFS09	BH	7/8/2010	10063155	001330-20-7	Total Xylenes	0001	0.356	ug/kg	-21.5	-22	U	F	0.356		valid	G	GEN
OLFS09	BH	7/8/2010	10063155	001330-20-7	Total Xylenes	0001	0.377	ug/kg	-11.5	-12	U	F	0.377		valid	G	GEN
OLFS09	BH	7/8/2010	10063155	001330-20-7	Total Xylenes	0001	0.367	ug/kg	-26.5	-27	U	F	0.367		valid	G	GEN
OLFS09	BH	7/8/2010	10063155	001330-20-7	Total Xylenes	0002	0.379	ug/kg	-11.5	-12	U	D	0.379		valid	G	GEN
OLFS09	BH	7/8/2010	10063155	008001-35-2	Toxaphene	0001	7.03	ug/kg	-12	-17	U	F	7.03		valid	C	GEN
OLFS09	BH	7/8/2010	10063155	008001-35-2	Toxaphene	0001	6.58	ug/kg	-17	-22	U	F	6.58		valid	C	GEN
OLFS09	BH	7/8/2010	10063155	008001-35-2	Toxaphene	0001	6.97	ug/kg	-7	-12	U	F	6.97		valid	C	GEN
OLFS09	BH	7/8/2010	10063155	008001-35-2	Toxaphene	0001	6.85	ug/kg	-2	-7	U	F	6.85		valid	C	GEN
OLFS09	BH	7/8/2010	10063155	008001-35-2	Toxaphene	0002	6.99	ug/kg	-7	-12	U	D	6.99		valid	C	GEN
OLFS09	BH	7/8/2010	10063155	010061-02-6	trans-1,3-dichloropropene	0001	0.37	ug/kg	-6.5	-7	U	F	0.37		valid	G	GEN
OLFS09	BH	7/8/2010	10063155	010061-02-6	trans-1,3-dichloropropene	0001	0.377	ug/kg	-11.5	-12	U	F	0.377		valid	G	GEN

LOCATION CODE	LOCATION TYPE	DATE SAMPLED	REQUISITION NUMBER	CAS	ANALYTE	SAMPLE ID	RESULT	UNITS	SAMPLE ELEVATION	SAMPLE BOTTOM	LAB QUALIFIERS	SAMPLE TYPE	DETECTION LIMIT	UNCER-TAINTY	DATA VALIDATION QUALIFIERS	COLLECTION_ METHOD	LAB_CODE
OLFS09	BH	7/8/2010	10063155	010061-02-6	trans-1,3-dichloropropene	0001	0.356	ug/kg	-21.5	-22	U	F	0.356		valid	G	GEN
OLFS09	BH	7/8/2010	10063155	010061-02-6	trans-1,3-dichloropropene	0001	0.381	ug/kg	-16.5	-17	U	F	0.381		valid	G	GEN
OLFS09	BH	7/8/2010	10063155	010061-02-6	trans-1,3-dichloropropene	0001	0.367	ug/kg	-26.5	-27	U	F	0.367		valid	G	GEN
OLFS09	BH	7/8/2010	10063155	010061-02-6	trans-1,3-dichloropropene	0002	0.379	ug/kg	-11.5	-12	U	D	0.379		valid	G	GEN
OLFS09	BH	7/8/2010	10063155	000079-01-6	Trichloroethene	0001	0.419	ug/kg	-16.5	-17	U	F	0.419		valid	G	GEN
OLFS09	BH	7/8/2010	10063155	000079-01-6	Trichloroethene	0001	0.391	ug/kg	-21.5	-22	U	F	0.391		valid	G	GEN
OLFS09	BH	7/8/2010	10063155	000079-01-6	Trichloroethene	0001	0.415	ug/kg	-11.5	-12	U	F	0.415		valid	G	GEN
OLFS09	BH	7/8/2010	10063155	000079-01-6	Trichloroethene	0001	0.407	ug/kg	-6.5	-7	U	F	0.407		valid	G	GEN
OLFS09	BH	7/8/2010	10063155	000079-01-6	Trichloroethene	0001	0.403	ug/kg	-26.5	-27	U	F	0.403		valid	G	GEN
OLFS09	BH	7/8/2010	10063155	000079-01-6	Trichloroethene	0002	0.416	ug/kg	-11.5	-12	U	D	0.416		valid	G	GEN
OLFS09	BH	7/8/2010	10063155	07440-61-1	Uranium	0001	1.41	mg/kg	-2	-7		F	0.016		valid	C	GEN
OLFS09	BH	7/8/2010	10063155	07440-61-1	Uranium	0001	1.09	mg/kg	-12	-17		F	0.0157		valid	C	GEN
OLFS09	BH	7/8/2010	10063155	07440-61-1	Uranium	0001	0.989	mg/kg	-7	-12		F	0.0159		valid	C	GEN
OLFS09	BH	7/8/2010	10063155	07440-61-1	Uranium	0002	1.33	mg/kg	-7	-12		D	0.0162		valid	C	GEN
OLFS09	BH	7/8/2010	10063155	U-234	Uranium-234	0001	1.05	pCi/g	-2	-7		F	0.0715	0.199	valid	C	GEN
OLFS09	BH	7/8/2010	10063155	U-234	Uranium-234	0001	0.612	pCi/g	-17	-22		F	0.0414	0.112	valid	C	GEN
OLFS09	BH	7/8/2010	10063155	U-234	Uranium-234	0001	0.856	pCi/g	-12	-17		F	0.0674	0.166	valid	C	GEN
OLFS09	BH	7/8/2010	10063155	U-234	Uranium-234	0001	0.802	pCi/g	-7	-12		F	0.111	0.187	valid	C	GEN
OLFS09	BH	7/8/2010	10063155	U-234	Uranium-234	0002	0.937	pCi/g	-7	-12		D	0.072	0.183	valid	C	GEN
OLFS09	BH	7/8/2010	10063155	U-235+236	Uranium-235/236	0001	0.0357	pCi/g	-7	-12	U	F	0.0744	0.0375	valid	C	GEN
OLFS09	BH	7/8/2010	10063155	U-235+236	Uranium-235/236	0001	0.0458	pCi/g	-2	-7	U	F	0.0477	0.0292	valid	C	GEN
OLFS09	BH	7/8/2010	10063155	U-235+236	Uranium-235/236	0001	0.0186	pCi/g	-17	-22	U	F	0.0277	0.0158	valid	C	GEN
OLFS09	BH	7/8/2010	10063155	U-235+236	Uranium-235/236	0001	0.0605	pCi/g	-12	-17		F	0.045	0.035	J	C	GEN
OLFS09	BH	7/8/2010	10063155	U-235+236	Uranium-235/236	0002	0.0692	pCi/g	-7	-12		D	0.048	0.0365	J	C	GEN
OLFS09	BH	7/8/2010	10063155	U-238	Uranium-238	0001	1.04	pCi/g	-2	-7		F	0.0509	0.198	valid	C	GEN
OLFS09	BH	7/8/2010	10063155	U-238	Uranium-238	0001	0.933	pCi/g	-12	-17		F	0.048	0.178	valid	C	GEN
OLFS09	BH	7/8/2010	10063155	U-238	Uranium-238	0001	0.808	pCi/g	-17	-22		F	0.0295	0.14	valid	C	GEN
OLFS09	BH	7/8/2010	10063155	U-238	Uranium-238	0001	1.02	pCi/g	-7	-12		F	0.0794	0.222	valid	C	GEN
OLFS09	BH	7/8/2010	10063155	U-238	Uranium-238	0002	1.12	pCi/g	-7	-12		D	0.0513	0.21	valid	C	GEN
OLFS09	BH	7/8/2010	10063155	07440-62-2	Vanadium	0001	47.2	mg/kg	-12	-17	N	F	2.37		J	C	GEN
OLFS09	BH	7/8/2010	10063155	07440-62-2	Vanadium	0001	41.9	mg/kg	-2	-7	N	F	2.43		J	C	GEN
OLFS09	BH	7/8/2010	10063155	07440-62-2	Vanadium	0001	35.3	mg/kg	-7	-12	N	F	2.41		J	C	GEN
OLFS09	BH	7/8/2010	10063155	07440-62-2	Vanadium	0002	41.1	mg/kg	-7	-12	N	D	2.45		J	C	GEN
OLFS09	BH	7/8/2010	10063155	000075-01-4	Vinyl chloride	0001	0.356	ug/kg	-21.5	-22	U	F	0.356		valid	G	GEN
OLFS09	BH	7/8/2010	10063155	000075-01-4	Vinyl chloride	0001	0.37	ug/kg	-6.5	-7	U	F	0.37		valid	G	GEN
OLFS09	BH	7/8/2010	10063155	000075-01-4	Vinyl chloride	0001	0.377	ug/kg	-11.5	-12	U	F	0.377		valid	G	GEN
OLFS09	BH	7/8/2010	10063155	000075-01-4	Vinyl chloride	0001	0.381	ug/kg	-16.5	-17	U	F	0.381		valid	G	GEN
OLFS09	BH	7/8/2010	10063155	000075-01-4	Vinyl chloride	0001	0.367	ug/kg	-26.5	-27	U	F	0.367		valid	G	GEN
OLFS09	BH	7/8/2010	10063155	000075-01-4	Vinyl chloride	0002	0.379	ug/kg	-11.5	-12	U	D	0.379		valid	G	GEN
OLFS09	BH	7/8/2010	10063155	07440-66-6	Zinc	0001	59.2	mg/kg	-2	-7	N	F	0.485		J	C	GEN
OLFS09	BH	7/8/2010	10063155	07440-66-6	Zinc	0001	61.4	mg/kg	-12	-17	N	F	0.475		J	C	GEN
OLFS09	BH	7/8/2010	10063155	07440-66-6	Zinc	0001	51	mg/kg	-7	-12	N	F	0.481		J	C	GEN
OLFS09	BH	7/8/2010	10063155	07440-66-6	Zinc	0002	60.7	mg/kg	-7	-12	N	D	0.49		J	C	GEN
OLFS10	BH	6/29/2010	10063155	000071-55-6	1,1,1-Trichloroethane	0001	0.609	ug/kg	-21.5	-22	U	F	0.609		valid	G	GEN
OLFS10	BH	6/29/2010	10063155	000071-55-6	1,1,1-Trichloroethane	0001	0.52	ug/kg	-16.5	-17	U	F	0.52		valid	G	GEN
OLFS10	BH	6/29/2010	10063155	000071-55-6	1,1,1-Trichloroethane	0001	0.778	ug/kg	-26.5	-27	U	F	0.778		valid	G	GEN
OLFS10	BH	6/29/2010	10063155	000071-55-6	1,1,1-Trichloroethane	0001	0.399	ug/kg	-6.5	-7	U	F	0.399		valid	G	GEN
OLFS10	BH	6/29/2010	10063155	000071-55-6	1,1,1-Trichloroethane	0001	0.419	ug/kg	-11.5	-12	U	F	0.419		valid	G	GEN
OLFS10	BH	6/29/2010	10063155	000079-34-5	1,1,2,2-Tetrachloroethane	0001	0.778	ug/kg	-26.5	-27	U	F	0.778		valid	G	GEN
OLFS10	BH	6/29/2010	10063155	000079-34-5	1,1,2,2-Tetrachloroethane	0001	0.399	ug/kg	-6.5	-7	U	F	0.399		valid	G	GEN
OLFS10	BH	6/29/2010	10063155	000079-34-5	1,1,2,2-Tetrachloroethane	0001	0.52	ug/kg	-16.5	-17	U	F	0.52		valid	G	GEN
OLFS10	BH	6/29/2010	10063155	000079-34-5	1,1,2,2-Tetrachloroethane	0001	0.609	ug/kg	-21.5	-22	U	F	0.609		valid	G	GEN
OLFS10	BH	6/29/2010	10063155	000079-34-5	1,1,2,2-Tetrachloroethane	0001	0.419	ug/kg	-11.5	-12	U	F	0.419		valid	G	GEN
OLFS10	BH	6/29/2010	10063155	000079-00-5	1,1,2-Trichloroethane	0001	0.609	ug/kg	-21.5	-22	U	F	0.609		valid	G	GEN
OLFS10	BH	6/29/2010	10063155	000079-00-5	1,1,2-Trichloroethane	0001	0.419	ug/kg	-11.5	-12	U	F	0.419		valid	G	GEN
OLFS10	BH	6/29/2010	10063155	000079-00-5	1,1,2-Trichloroethane	0001	0.52	ug/kg	-16.5	-17	U	F	0.52		valid	G	GEN
OLFS10	BH	6/29/2010	10063155	000079-00-5	1,1,2-Trichloroethane	0001	0.399	ug/kg	-6.5	-7	U	F	0.399		valid	G	GEN
OLFS10	BH	6/29/2010	10063155	000079-00-5	1,1,2-Trichloroethane	0001	0.778	ug/kg	-26.5	-27	U	F	0.778		valid	G	GEN
OLFS10	BH	6/29/2010	10063155	000075-34-3	1,1-Dichloroethane	0001	0.609	ug/kg	-21.5	-22	U	F	0.609		valid	G	GEN
OLFS10	BH	6/29/2010	10063155	000075-34-3	1,1-Dichloroethane	0001	0.778	ug/kg	-26.5	-27	U	F	0.778		valid	G	GEN
OLFS10	BH	6/29/2010	10063155	000075-34-3	1,1-Dichloroethane	0001	0.399	ug/kg	-6.5	-7	U	F	0.399		valid	G	GEN
OLFS10	BH	6/29/2010	10063155	000075-34-3	1,1-Dichloroethane	0001	0.419	ug/kg	-11.5	-12	U	F	0.419		valid	G	GEN
OLFS10	BH	6/29/2010	10063155	000075-34-3	1,1-Dichloroethane	0001	0.52	ug/kg	-16.5	-17	U	F	0.52		valid	G	GEN
OLFS10	BH	6/29/2010	10063155	000075-35-4	1,1-Dichloroethene	0001	0.399	ug/kg	-6.5	-7	U	F	0.399		valid	G	GEN
OLFS10	BH	6/29/2010	10063155	000075-35-4	1,1-Dichloroethene	0001	1.95	ug/kg	-26.5	-27	J	F	0.778		valid	G	GEN

LOCATION CODE	LOCATION TYPE	DATE SAMPLED	REQUISITION NUMBER	CAS	ANALYTE	SAMPLE ID	RESULT	UNITS	SAMPLE ELEVATION	SAMPLE BOTTOM	LAB QUALIFIERS	SAMPLE TYPE	DETECTION LIMIT	UNCER-TAINTY	DATA VALIDATION QUALIFIERS	COLLECTION_ METHOD	LAB_CODE
OLFS10	BH	6/29/2010	10063155	000075-35-4	1,1-Dichloroethene	0001	0.419	ug/kg	-11.5	-12	U	F	0.419		valid	G	GEN
OLFS10	BH	6/29/2010	10063155	000075-35-4	1,1-Dichloroethene	0001	0.52	ug/kg	-16.5	-17	U	F	0.52		valid	G	GEN
OLFS10	BH	6/29/2010	10063155	000075-35-4	1,1-Dichloroethene	0001	0.934	ug/kg	-21.5	-22	J	F	0.609		valid	G	GEN
OLFS10	BH	6/29/2010	10063155	000120-82-1	1,2,4-Trichlorobenzene	0001	92.8	ug/kg	-7	-12	U	F	92.8		valid	C	GEN
OLFS10	BH	6/29/2010	10063155	000120-82-1	1,2,4-Trichlorobenzene	0001	135	ug/kg	-17	-22	U	F	135		valid	C	GEN
OLFS10	BH	6/29/2010	10063155	000120-82-1	1,2,4-Trichlorobenzene	0001	115	ug/kg	-12	-17	U	F	115		valid	C	GEN
OLFS10	BH	6/29/2010	10063155	000120-82-1	1,2,4-Trichlorobenzene	0001	172	ug/kg	-22	-27	U	F	172		valid	C	GEN
OLFS10	BH	6/29/2010	10063155	000120-82-1	1,2,4-Trichlorobenzene	0001	88.1	ug/kg	-2	-7	U	F	88.1		valid	C	GEN
OLFS10	BH	6/29/2010	10063155	000095-50-1	1,2-Dichlorobenzene	0001	172	ug/kg	-22	-27	U	F	172		valid	C	GEN
OLFS10	BH	6/29/2010	10063155	000095-50-1	1,2-Dichlorobenzene	0001	115	ug/kg	-12	-17	U	F	115		valid	C	GEN
OLFS10	BH	6/29/2010	10063155	000095-50-1	1,2-Dichlorobenzene	0001	135	ug/kg	-17	-22	U	F	135		valid	C	GEN
OLFS10	BH	6/29/2010	10063155	000095-50-1	1,2-Dichlorobenzene	0001	88.1	ug/kg	-2	-7	U	F	88.1		valid	C	GEN
OLFS10	BH	6/29/2010	10063155	000095-50-1	1,2-Dichlorobenzene	0001	92.8	ug/kg	-7	-12	U	F	92.8		valid	C	GEN
OLFS10	BH	6/29/2010	10063155	000107-06-2	1,2-Dichloroethane	0001	0.609	ug/kg	-21.5	-22	U	F	0.609		valid	G	GEN
OLFS10	BH	6/29/2010	10063155	000107-06-2	1,2-Dichloroethane	0001	0.419	ug/kg	-11.5	-12	U	F	0.419		valid	G	GEN
OLFS10	BH	6/29/2010	10063155	000107-06-2	1,2-Dichloroethane	0001	0.52	ug/kg	-16.5	-17	U	F	0.52		valid	G	GEN
OLFS10	BH	6/29/2010	10063155	000107-06-2	1,2-Dichloroethane	0001	0.399	ug/kg	-6.5	-7	U	F	0.399		valid	G	GEN
OLFS10	BH	6/29/2010	10063155	000107-06-2	1,2-Dichloroethane	0001	0.778	ug/kg	-26.5	-27	U	F	0.778		valid	G	GEN
OLFS10	BH	6/29/2010	10063155	000078-87-5	1,2-Dichloropropane	0001	0.419	ug/kg	-11.5	-12	U	F	0.419		valid	G	GEN
OLFS10	BH	6/29/2010	10063155	000078-87-5	1,2-Dichloropropane	0001	0.778	ug/kg	-26.5	-27	U	F	0.778		valid	G	GEN
OLFS10	BH	6/29/2010	10063155	000078-87-5	1,2-Dichloropropane	0001	0.609	ug/kg	-21.5	-22	U	F	0.609		valid	G	GEN
OLFS10	BH	6/29/2010	10063155	000078-87-5	1,2-Dichloropropane	0001	0.52	ug/kg	-16.5	-17	U	F	0.52		valid	G	GEN
OLFS10	BH	6/29/2010	10063155	000078-87-5	1,2-Dichloropropane	0001	0.399	ug/kg	-6.5	-7	U	F	0.399		valid	G	GEN
OLFS10	BH	6/29/2010	10063155	000541-73-1	1,3-Dichlorobenzene	0001	92.8	ug/kg	-7	-12	U	F	92.8		valid	C	GEN
OLFS10	BH	6/29/2010	10063155	000541-73-1	1,3-Dichlorobenzene	0001	135	ug/kg	-17	-22	U	F	135		valid	C	GEN
OLFS10	BH	6/29/2010	10063155	000541-73-1	1,3-Dichlorobenzene	0001	172	ug/kg	-22	-27	U	F	172		valid	C	GEN
OLFS10	BH	6/29/2010	10063155	000541-73-1	1,3-Dichlorobenzene	0001	88.1	ug/kg	-2	-7	U	F	88.1		valid	C	GEN
OLFS10	BH	6/29/2010	10063155	000541-73-1	1,3-Dichlorobenzene	0001	115	ug/kg	-12	-17	U	F	115		valid	C	GEN
OLFS10	BH	6/29/2010	10063155	000106-46-7	1,4-Dichlorobenzene	0001	92.8	ug/kg	-7	-12	U	F	92.8		valid	C	GEN
OLFS10	BH	6/29/2010	10063155	000106-46-7	1,4-Dichlorobenzene	0001	135	ug/kg	-17	-22	U	F	135		valid	C	GEN
OLFS10	BH	6/29/2010	10063155	000106-46-7	1,4-Dichlorobenzene	0001	88.1	ug/kg	-2	-7	U	F	88.1		valid	C	GEN
OLFS10	BH	6/29/2010	10063155	000106-46-7	1,4-Dichlorobenzene	0001	172	ug/kg	-22	-27	U	F	172		valid	C	GEN
OLFS10	BH	6/29/2010	10063155	000106-46-7	1,4-Dichlorobenzene	0001	115	ug/kg	-12	-17	U	F	115		valid	C	GEN
OLFS10	BH	6/29/2010	10063155	000105-67-9	2, 4-Dimethylphenol	0001	301	ug/kg	-22	-27	U	F	301		valid	C	GEN
OLFS10	BH	6/29/2010	10063155	000105-67-9	2, 4-Dimethylphenol	0001	162	ug/kg	-7	-12	U	F	162		valid	C	GEN
OLFS10	BH	6/29/2010	10063155	000105-67-9	2, 4-Dimethylphenol	0001	201	ug/kg	-12	-17	U	F	201		valid	C	GEN
OLFS10	BH	6/29/2010	10063155	000105-67-9	2, 4-Dimethylphenol	0001	236	ug/kg	-17	-22	U	F	236		valid	C	GEN
OLFS10	BH	6/29/2010	10063155	000105-67-9	2, 4-Dimethylphenol	0001	154	ug/kg	-2	-7	U	F	154		valid	C	GEN
OLFS10	BH	6/29/2010	10063155	000095-95-4	2,4,5-Trichlorophenol	0001	115	ug/kg	-12	-17	U	F	115		valid	C	GEN
OLFS10	BH	6/29/2010	10063155	000095-95-4	2,4,5-Trichlorophenol	0001	88.1	ug/kg	-2	-7	U	F	88.1		valid	C	GEN
OLFS10	BH	6/29/2010	10063155	000095-95-4	2,4,5-Trichlorophenol	0001	172	ug/kg	-22	-27	U	F	172		valid	C	GEN
OLFS10	BH	6/29/2010	10063155	000095-95-4	2,4,5-Trichlorophenol	0001	135	ug/kg	-17	-22	U	F	135		valid	C	GEN
OLFS10	BH	6/29/2010	10063155	000095-95-4	2,4,5-Trichlorophenol	0001	92.8	ug/kg	-7	-12	U	F	92.8		valid	C	GEN
OLFS10	BH	6/29/2010	10063155	000088-06-2	2,4,6-Trichlorophenol	0001	92.8	ug/kg	-7	-12	U	F	92.8		valid	C	GEN
OLFS10	BH	6/29/2010	10063155	000088-06-2	2,4,6-Trichlorophenol	0001	135	ug/kg	-17	-22	U	F	135		valid	C	GEN
OLFS10	BH	6/29/2010	10063155	000088-06-2	2,4,6-Trichlorophenol	0001	172	ug/kg	-22	-27	U	F	172		valid	C	GEN
OLFS10	BH	6/29/2010	10063155	000088-06-2	2,4,6-Trichlorophenol	0001	88.1	ug/kg	-2	-7	U	F	88.1		valid	C	GEN
OLFS10	BH	6/29/2010	10063155	000088-06-2	2,4,6-Trichlorophenol	0001	115	ug/kg	-12	-17	U	F	115		valid	C	GEN
OLFS10	BH	6/29/2010	10063155	000120-83-2	2,4-Dichlorophenol	0001	172	ug/kg	-22	-27	U	F	172		valid	C	GEN
OLFS10	BH	6/29/2010	10063155	000120-83-2	2,4-Dichlorophenol	0001	88.1	ug/kg	-2	-7	U	F	88.1		valid	C	GEN
OLFS10	BH	6/29/2010	10063155	000120-83-2	2,4-Dichlorophenol	0001	115	ug/kg	-12	-17	U	F	115		valid	C	GEN
OLFS10	BH	6/29/2010	10063155	000120-83-2	2,4-Dichlorophenol	0001	92.8	ug/kg	-7	-12	U	F	92.8		valid	C	GEN
OLFS10	BH	6/29/2010	10063155	000120-83-2	2,4-Dichlorophenol	0001	135	ug/kg	-17	-22	U	F	135		valid	C	GEN
OLFS10	BH	6/29/2010	10063155	000051-28-5	2,4-Dinitrophenol	0001	176	ug/kg	-7	-12	U	F	176		valid	C	GEN
OLFS10	BH	6/29/2010	10063155	000051-28-5	2,4-Dinitrophenol	0001	326	ug/kg	-22	-27	U	F	326		valid	C	GEN
OLFS10	BH	6/29/2010	10063155	000051-28-5	2,4-Dinitrophenol	0001	218	ug/kg	-12	-17	U	F	218		valid	C	GEN
OLFS10	BH	6/29/2010	10063155	000051-28-5	2,4-Dinitrophenol	0001	167	ug/kg	-2	-7	U	F	167		valid	C	GEN
OLFS10	BH	6/29/2010	10063155	000051-28-5	2,4-Dinitrophenol	0001	256	ug/kg	-17	-22	U	F	256		valid	C	GEN
OLFS10	BH	6/29/2010	10063155	000121-14-2	2,4-Dinitrotoluene	0001	67.4	ug/kg	-17	-22	U	F	67.4		valid	C	GEN
OLFS10	BH	6/29/2010	10063155	000121-14-2	2,4-Dinitrotoluene	0001	57.5	ug/kg	-12	-17	U	F	57.5		valid	C	GEN
OLFS10	BH	6/29/2010	10063155	000121-14-2	2,4-Dinitrotoluene	0001	85.9	ug/kg	-22	-27	U	F	85.9		valid	C	GEN
OLFS10	BH	6/29/2010	10063155	000121-14-2	2,4-Dinitrotoluene	0001	46.4	ug/kg	-7	-12	U	F	46.4		valid	C	GEN
OLFS10	BH	6/29/2010	10063155	000121-14-2	2,4-Dinitrotoluene	0001	44.1	ug/kg	-2	-7	U	F	44.1		valid	C	GEN
OLFS10	BH	6/29/2010	10063155	000606-20-2	2,6-Dinitrotoluene	0001	67.4	ug/kg	-17	-22	U	F	67.4		valid	C	GEN
OLFS10	BH	6/29/2010	10063155	000606-20-2	2,6-Dinitrotoluene	0001	85.9	ug/kg	-22	-27	U	F	85.9		valid	C	GEN

LOCATION CODE	LOCATION TYPE	DATE SAMPLED	REQUISITION NUMBER	CAS	ANALYTE	SAMPLE ID	RESULT	UNITS	SAMPLE ELEVATION	SAMPLE BOTTOM	LAB QUALIFIERS	SAMPLE TYPE	DETECTION LIMIT	UNCER-TAINTY	DATA VALIDATION QUALIFIERS	COLLECTION_ METHOD	LAB_CODE
OLFS10	BH	6/29/2010	10063155	000606-20-2	2,6-Dinitrotoluene	0001	44.1	ug/kg	-2	-7	U	F	44.1		valid	C	GEN
OLFS10	BH	6/29/2010	10063155	000606-20-2	2,6-Dinitrotoluene	0001	46.4	ug/kg	-7	-12	U	F	46.4		valid	C	GEN
OLFS10	BH	6/29/2010	10063155	000606-20-2	2,6-Dinitrotoluene	0001	57.5	ug/kg	-12	-17	U	F	57.5		valid	C	GEN
OLFS10	BH	6/29/2010	10063155	000078-93-3	2-Butanone	0001	3.89	ug/kg	-26.5	-27	U	F	3.89		valid	G	GEN
OLFS10	BH	6/29/2010	10063155	000078-93-3	2-Butanone	0001	2.6	ug/kg	-16.5	-17	U	F	2.6		valid	G	GEN
OLFS10	BH	6/29/2010	10063155	000078-93-3	2-Butanone	0001	1.99	ug/kg	-6.5	-7	U	F	1.99		valid	G	GEN
OLFS10	BH	6/29/2010	10063155	000078-93-3	2-Butanone	0001	2.09	ug/kg	-11.5	-12	U	F	2.09		valid	G	GEN
OLFS10	BH	6/29/2010	10063155	000078-93-3	2-Butanone	0001	3.04	ug/kg	-21.5	-22	U	F	3.04		valid	G	GEN
OLFS10	BH	6/29/2010	10063155	000091-58-7	2-Chloronaphthalene	0001	28.3	ug/kg	-22	-27	U	F	28.3		valid	C	GEN
OLFS10	BH	6/29/2010	10063155	000091-58-7	2-Chloronaphthalene	0001	15.3	ug/kg	-7	-12	U	F	15.3		valid	C	GEN
OLFS10	BH	6/29/2010	10063155	000091-58-7	2-Chloronaphthalene	0001	22.2	ug/kg	-17	-22	U	F	22.2		valid	C	GEN
OLFS10	BH	6/29/2010	10063155	000091-58-7	2-Chloronaphthalene	0001	14.5	ug/kg	-2	-7	U	F	14.5		valid	C	GEN
OLFS10	BH	6/29/2010	10063155	000091-58-7	2-Chloronaphthalene	0001	19	ug/kg	-12	-17	U	F	19		valid	C	GEN
OLFS10	BH	6/29/2010	10063155	000095-57-8	2-Chlorophenol	0001	88.1	ug/kg	-2	-7	U	F	88.1		valid	C	GEN
OLFS10	BH	6/29/2010	10063155	000095-57-8	2-Chlorophenol	0001	172	ug/kg	-22	-27	U	F	172		valid	C	GEN
OLFS10	BH	6/29/2010	10063155	000095-57-8	2-Chlorophenol	0001	135	ug/kg	-17	-22	U	F	135		valid	C	GEN
OLFS10	BH	6/29/2010	10063155	000095-57-8	2-Chlorophenol	0001	115	ug/kg	-12	-17	U	F	115		valid	C	GEN
OLFS10	BH	6/29/2010	10063155	000095-57-8	2-Chlorophenol	0001	92.8	ug/kg	-7	-12	U	F	92.8		valid	C	GEN
OLFS10	BH	6/29/2010	10063155	000591-78-6	2-Hexanone	0001	1.99	ug/kg	-6.5	-7	U	F	1.99		valid	G	GEN
OLFS10	BH	6/29/2010	10063155	000591-78-6	2-Hexanone	0001	2.6	ug/kg	-16.5	-17	U	F	2.6		valid	G	GEN
OLFS10	BH	6/29/2010	10063155	000591-78-6	2-Hexanone	0001	3.04	ug/kg	-21.5	-22	U	F	3.04		valid	G	GEN
OLFS10	BH	6/29/2010	10063155	000591-78-6	2-Hexanone	0001	3.89	ug/kg	-26.5	-27	U	F	3.89		valid	G	GEN
OLFS10	BH	6/29/2010	10063155	000591-78-6	2-Hexanone	0001	2.09	ug/kg	-11.5	-12	U	F	2.09		valid	G	GEN
OLFS10	BH	6/29/2010	10063155	000091-57-6	2-Methylnaphthalene	0001	9.28	ug/kg	-7	-12	U	F	9.28		valid	C	GEN
OLFS10	BH	6/29/2010	10063155	000091-57-6	2-Methylnaphthalene	0001	13.5	ug/kg	-17	-22	U	F	13.5		valid	C	GEN
OLFS10	BH	6/29/2010	10063155	000091-57-6	2-Methylnaphthalene	0001	11.5	ug/kg	-12	-17	U	F	11.5		valid	C	GEN
OLFS10	BH	6/29/2010	10063155	000091-57-6	2-Methylnaphthalene	0001	8.81	ug/kg	-2	-7	U	F	8.81		valid	C	GEN
OLFS10	BH	6/29/2010	10063155	000091-57-6	2-Methylnaphthalene	0001	17.2	ug/kg	-22	-27	U	F	17.2		valid	C	GEN
OLFS10	BH	6/29/2010	10063155	000095-48-7	2-Methylphenol	0001	135	ug/kg	-17	-22	U	F	135		valid	C	GEN
OLFS10	BH	6/29/2010	10063155	000095-48-7	2-Methylphenol	0001	172	ug/kg	-22	-27	U	F	172		valid	C	GEN
OLFS10	BH	6/29/2010	10063155	000095-48-7	2-Methylphenol	0001	92.8	ug/kg	-7	-12	U	F	92.8		valid	C	GEN
OLFS10	BH	6/29/2010	10063155	000095-48-7	2-Methylphenol	0001	88.1	ug/kg	-2	-7	U	F	88.1		valid	C	GEN
OLFS10	BH	6/29/2010	10063155	000095-48-7	2-Methylphenol	0001	115	ug/kg	-12	-17	U	F	115		valid	C	GEN
OLFS10	BH	6/29/2010	10063155	000088-74-4	2-Nitroaniline	0001	135	ug/kg	-17	-22	U	F	135		valid	C	GEN
OLFS10	BH	6/29/2010	10063155	000088-74-4	2-Nitroaniline	0001	172	ug/kg	-22	-27	U	F	172		valid	C	GEN
OLFS10	BH	6/29/2010	10063155	000088-74-4	2-Nitroaniline	0001	115	ug/kg	-12	-17	U	F	115		valid	C	GEN
OLFS10	BH	6/29/2010	10063155	000088-74-4	2-Nitroaniline	0001	88.1	ug/kg	-2	-7	U	F	88.1		valid	C	GEN
OLFS10	BH	6/29/2010	10063155	000088-74-4	2-Nitroaniline	0001	92.8	ug/kg	-7	-12	U	F	92.8		valid	C	GEN
OLFS10	BH	6/29/2010	10063155	000088-75-5	2-Nitrophenol	0001	135	ug/kg	-17	-22	U	F	135		valid	C	GEN
OLFS10	BH	6/29/2010	10063155	000088-75-5	2-Nitrophenol	0001	172	ug/kg	-22	-27	U	F	172		valid	C	GEN
OLFS10	BH	6/29/2010	10063155	000088-75-5	2-Nitrophenol	0001	92.8	ug/kg	-7	-12	U	F	92.8		valid	C	GEN
OLFS10	BH	6/29/2010	10063155	000088-75-5	2-Nitrophenol	0001	88.1	ug/kg	-2	-7	U	F	88.1		valid	C	GEN
OLFS10	BH	6/29/2010	10063155	000088-75-5	2-Nitrophenol	0001	115	ug/kg	-12	-17	U	F	115		valid	C	GEN
OLFS10	BH	6/29/2010	10063155	000091-94-1	3,3'-Dichlorobenzidine	0001	258	ug/kg	-22	-27	U	F	258		valid	C	GEN
OLFS10	BH	6/29/2010	10063155	000091-94-1	3,3'-Dichlorobenzidine	0001	172	ug/kg	-12	-17	U	F	172		valid	C	GEN
OLFS10	BH	6/29/2010	10063155	000091-94-1	3,3'-Dichlorobenzidine	0001	132	ug/kg	-2	-7	U	F	132		valid	C	GEN
OLFS10	BH	6/29/2010	10063155	000091-94-1	3,3'-Dichlorobenzidine	0001	139	ug/kg	-7	-12	U	F	139		valid	C	GEN
OLFS10	BH	6/29/2010	10063155	000091-94-1	3,3'-Dichlorobenzidine	0001	202	ug/kg	-17	-22	U	F	202		valid	C	GEN
OLFS10	BH	6/29/2010	10063155	000099-09-2	3-Nitroaniline	0001	115	ug/kg	-12	-17	U	F	115		valid	C	GEN
OLFS10	BH	6/29/2010	10063155	000099-09-2	3-Nitroaniline	0001	88.1	ug/kg	-2	-7	U	F	88.1		valid	C	GEN
OLFS10	BH	6/29/2010	10063155	000099-09-2	3-Nitroaniline	0001	135	ug/kg	-17	-22	U	F	135		valid	C	GEN
OLFS10	BH	6/29/2010	10063155	000099-09-2	3-Nitroaniline	0001	92.8	ug/kg	-7	-12	U	F	92.8		valid	C	GEN
OLFS10	BH	6/29/2010	10063155	000099-09-2	3-Nitroaniline	0001	172	ug/kg	-22	-27	U	F	172		valid	C	GEN
OLFS10	BH	6/29/2010	10063155	000072-54-8	4,4'-DDD	0001	0.865	ug/kg	-22	-27	UH	F	0.865		valid	C	GEN
OLFS10	BH	6/29/2010	10063155	000072-54-8	4,4'-DDD	0001	0.442	ug/kg	-2	-7	U	F	0.442		valid	C	GEN
OLFS10	BH	6/29/2010	10063155	000072-54-8	4,4'-DDD	0001	0.465	ug/kg	-7	-12	UH	F	0.465		valid	C	GEN
OLFS10	BH	6/29/2010	10063155	000072-54-8	4,4'-DDD	0001	0.576	ug/kg	-12	-17	U	F	0.576		valid	C	GEN
OLFS10	BH	6/29/2010	10063155	000072-54-8	4,4'-DDD	0001	0.676	ug/kg	-17	-22	U	F	0.676		valid	C	GEN
OLFS10	BH	6/29/2010	10063155	000072-55-9	4,4'-DDE	0001	0.865	ug/kg	-22	-27	UH	F	0.865		valid	C	GEN
OLFS10	BH	6/29/2010	10063155	000072-55-9	4,4'-DDE	0001	0.442	ug/kg	-2	-7	U	F	0.442		valid	C	GEN
OLFS10	BH	6/29/2010	10063155	000072-55-9	4,4'-DDE	0001	0.465	ug/kg	-7	-12	UH	F	0.465		valid	C	GEN
OLFS10	BH	6/29/2010	10063155	000072-55-9	4,4'-DDE	0001	0.576	ug/kg	-12	-17	U	F	0.576		valid	C	GEN
OLFS10	BH	6/29/2010	10063155	000072-55-9	4,4'-DDE	0001	0.676	ug/kg	-17	-22	U	F	0.676		valid	C	GEN
OLFS10	BH	6/29/2010	10063155	000050-29-3	4,4'-DDT	0001	0.442	ug/kg	-2	-7	U	F	0.442		valid	C	GEN
OLFS10	BH	6/29/2010	10063155	000050-29-3	4,4'-DDT	0001	0.576	ug/kg	-12	-17	U	F	0.576		valid	C	GEN

LOCATION CODE	LOCATION TYPE	DATE SAMPLED	REQUISITION NUMBER	CAS	ANALYTE	SAMPLE ID	RESULT	UNITS	SAMPLE ELEVATION	SAMPLE BOTTOM	LAB QUALIFIERS	SAMPLE TYPE	DETECTION LIMIT	UNCER-TAINTY	DATA VALIDATION QUALIFIERS	COLLECTION_ METHOD	LAB_CODE
OLFS10	BH	6/29/2010	10063155	000050-29-3	4,4'-DDT	0001	0.676	ug/kg	-17	-22	U	F	0.676		valid	C	GEN
OLFS10	BH	6/29/2010	10063155	000050-29-3	4,4'-DDT	0001	0.865	ug/kg	-22	-27	UH	F	0.865		valid	C	GEN
OLFS10	BH	6/29/2010	10063155	000050-29-3	4,4'-DDT	0001	0.465	ug/kg	-7	-12	UH	F	0.465		valid	C	GEN
OLFS10	BH	6/29/2010	10063155	000534-52-1	4,6-Dinitro-2-methyl phenol	0001	88.1	ug/kg	-2	-7	U	F	88.1		valid	C	GEN
OLFS10	BH	6/29/2010	10063155	000534-52-1	4,6-Dinitro-2-methyl phenol	0001	92.8	ug/kg	-7	-12	U	F	92.8		valid	C	GEN
OLFS10	BH	6/29/2010	10063155	000534-52-1	4,6-Dinitro-2-methyl phenol	0001	115	ug/kg	-12	-17	U	F	115		valid	C	GEN
OLFS10	BH	6/29/2010	10063155	000534-52-1	4,6-Dinitro-2-methyl phenol	0001	172	ug/kg	-22	-27	U	F	172		valid	C	GEN
OLFS10	BH	6/29/2010	10063155	000534-52-1	4,6-Dinitro-2-methyl phenol	0001	135	ug/kg	-17	-22	U	F	135		valid	C	GEN
OLFS10	BH	6/29/2010	10063155	000101-55-3	4-Bromophenyl phenyl ether	0001	172	ug/kg	-22	-27	U	F	172		valid	C	GEN
OLFS10	BH	6/29/2010	10063155	000101-55-3	4-Bromophenyl phenyl ether	0001	115	ug/kg	-12	-17	U	F	115		valid	C	GEN
OLFS10	BH	6/29/2010	10063155	000101-55-3	4-Bromophenyl phenyl ether	0001	135	ug/kg	-17	-22	U	F	135		valid	C	GEN
OLFS10	BH	6/29/2010	10063155	000101-55-3	4-Bromophenyl phenyl ether	0001	88.1	ug/kg	-2	-7	U	F	88.1		valid	C	GEN
OLFS10	BH	6/29/2010	10063155	000101-55-3	4-Bromophenyl phenyl ether	0001	92.8	ug/kg	-7	-12	U	F	92.8		valid	C	GEN
OLFS10	BH	6/29/2010	10063155	000059-50-7	4-Chloro-3-methylphenol	0001	115	ug/kg	-12	-17	U	F	115		valid	C	GEN
OLFS10	BH	6/29/2010	10063155	000059-50-7	4-Chloro-3-methylphenol	0001	92.8	ug/kg	-7	-12	U	F	92.8		valid	C	GEN
OLFS10	BH	6/29/2010	10063155	000059-50-7	4-Chloro-3-methylphenol	0001	135	ug/kg	-17	-22	U	F	135		valid	C	GEN
OLFS10	BH	6/29/2010	10063155	000059-50-7	4-Chloro-3-methylphenol	0001	172	ug/kg	-22	-27	U	F	172		valid	C	GEN
OLFS10	BH	6/29/2010	10063155	000059-50-7	4-Chloro-3-methylphenol	0001	88.1	ug/kg	-2	-7	U	F	88.1		valid	C	GEN
OLFS10	BH	6/29/2010	10063155	000106-47-8	4-Chloroaniline	0001	135	ug/kg	-17	-22	U	F	135		valid	C	GEN
OLFS10	BH	6/29/2010	10063155	000106-47-8	4-Chloroaniline	0001	172	ug/kg	-22	-27	U	F	172		valid	C	GEN
OLFS10	BH	6/29/2010	10063155	000106-47-8	4-Chloroaniline	0001	92.8	ug/kg	-7	-12	U	F	92.8		valid	C	GEN
OLFS10	BH	6/29/2010	10063155	000106-47-8	4-Chloroaniline	0001	88.1	ug/kg	-2	-7	U	F	88.1		valid	C	GEN
OLFS10	BH	6/29/2010	10063155	000106-47-8	4-Chloroaniline	0001	115	ug/kg	-12	-17	U	F	115		valid	C	GEN
OLFS10	BH	6/29/2010	10063155	007005-72-3	4-Chlorophenyl phenyl ether	0001	172	ug/kg	-22	-27	U	F	172		valid	C	GEN
OLFS10	BH	6/29/2010	10063155	007005-72-3	4-Chlorophenyl phenyl ether	0001	88.1	ug/kg	-2	-7	U	F	88.1		valid	C	GEN
OLFS10	BH	6/29/2010	10063155	007005-72-3	4-Chlorophenyl phenyl ether	0001	135	ug/kg	-17	-22	U	F	135		valid	C	GEN
OLFS10	BH	6/29/2010	10063155	007005-72-3	4-Chlorophenyl phenyl ether	0001	92.8	ug/kg	-7	-12	U	F	92.8		valid	C	GEN
OLFS10	BH	6/29/2010	10063155	007005-72-3	4-Chlorophenyl phenyl ether	0001	115	ug/kg	-12	-17	U	F	115		valid	C	GEN
OLFS10	BH	6/29/2010	10063155	000108-10-1	4-Methyl-2-Pentanone	0001	2.16	ug/kg	-16.5	-17	U	F	2.16		valid	G	GEN
OLFS10	BH	6/29/2010	10063155	000108-10-1	4-Methyl-2-Pentanone	0001	1.75	ug/kg	-11.5	-12	U	F	1.75		valid	G	GEN
OLFS10	BH	6/29/2010	10063155	000108-10-1	4-Methyl-2-Pentanone	0001	3.24	ug/kg	-26.5	-27	U	F	3.24		valid	G	GEN
OLFS10	BH	6/29/2010	10063155	000108-10-1	4-Methyl-2-Pentanone	0001	1.66	ug/kg	-6.5	-7	U	F	1.66		valid	G	GEN
OLFS10	BH	6/29/2010	10063155	000108-10-1	4-Methyl-2-Pentanone	0001	2.54	ug/kg	-21.5	-22	U	F	2.54		valid	G	GEN
OLFS10	BH	6/29/2010	10063155	000100-01-6	4-Nitroaniline	0001	172	ug/kg	-12	-17	U	F	172		valid	C	GEN
OLFS10	BH	6/29/2010	10063155	000100-01-6	4-Nitroaniline	0001	202	ug/kg	-17	-22	U	F	202		valid	C	GEN
OLFS10	BH	6/29/2010	10063155	000100-01-6	4-Nitroaniline	0001	258	ug/kg	-22	-27	U	F	258		valid	C	GEN
OLFS10	BH	6/29/2010	10063155	000100-01-6	4-Nitroaniline	0001	139	ug/kg	-7	-12	U	F	139		valid	C	GEN
OLFS10	BH	6/29/2010	10063155	000100-01-6	4-Nitroaniline	0001	132	ug/kg	-2	-7	U	F	132		valid	C	GEN
OLFS10	BH	6/29/2010	10063155	000100-02-7	4-Nitrophenol	0001	190	ug/kg	-12	-17	U	F	190		valid	C	GEN
OLFS10	BH	6/29/2010	10063155	000100-02-7	4-Nitrophenol	0001	145	ug/kg	-2	-7	U	F	145		valid	C	GEN
OLFS10	BH	6/29/2010	10063155	000100-02-7	4-Nitrophenol	0001	153	ug/kg	-7	-12	U	F	153		valid	C	GEN
OLFS10	BH	6/29/2010	10063155	000100-02-7	4-Nitrophenol	0001	283	ug/kg	-22	-27	U	F	283		valid	C	GEN
OLFS10	BH	6/29/2010	10063155	000100-02-7	4-Nitrophenol	0001	222	ug/kg	-17	-22	U	F	222		valid	C	GEN
OLFS10	BH	6/29/2010	10063155	000083-32-9	Acenaphthene	0001	14.5	ug/kg	-2	-7	U	F	14.5		valid	C	GEN
OLFS10	BH	6/29/2010	10063155	000083-32-9	Acenaphthene	0001	15.3	ug/kg	-7	-12	U	F	15.3		valid	C	GEN
OLFS10	BH	6/29/2010	10063155	000083-32-9	Acenaphthene	0001	19	ug/kg	-12	-17	U	F	19		valid	C	GEN
OLFS10	BH	6/29/2010	10063155	000083-32-9	Acenaphthene	0001	22.2	ug/kg	-17	-22	U	F	22.2		valid	C	GEN
OLFS10	BH	6/29/2010	10063155	000083-32-9	Acenaphthene	0001	28.3	ug/kg	-22	-27	U	F	28.3		valid	C	GEN
OLFS10	BH	6/29/2010	10063155	000208-96-8	Acenaphthylene	0001	25.8	ug/kg	-22	-27	U	F	25.8		valid	C	GEN
OLFS10	BH	6/29/2010	10063155	000208-96-8	Acenaphthylene	0001	13.9	ug/kg	-7	-12	U	F	13.9		valid	C	GEN
OLFS10	BH	6/29/2010	10063155	000208-96-8	Acenaphthylene	0001	17.2	ug/kg	-12	-17	U	F	17.2		valid	C	GEN
OLFS10	BH	6/29/2010	10063155	000208-96-8	Acenaphthylene	0001	13.2	ug/kg	-2	-7	U	F	13.2		valid	C	GEN
OLFS10	BH	6/29/2010	10063155	000208-96-8	Acenaphthylene	0001	20.2	ug/kg	-17	-22	U	F	20.2		valid	C	GEN
OLFS10	BH	6/29/2010	10063155	000067-64-1	Acetone	0001	4.31	ug/kg	-26.5	-27	U	F	4.31		valid	G	GEN
OLFS10	BH	6/29/2010	10063155	000067-64-1	Acetone	0001	2.32	ug/kg	-11.5	-12	U	F	2.32		valid	G	GEN
OLFS10	BH	6/29/2010	10063155	000067-64-1	Acetone	0001	2.21	ug/kg	-6.5	-7	U	F	2.21		valid	G	GEN
OLFS10	BH	6/29/2010	10063155	000067-64-1	Acetone	0001	2.87	ug/kg	-16.5	-17	U	F	2.87		valid	G	GEN
OLFS10	BH	6/29/2010	10063155	000067-64-1	Acetone	0001	3.37	ug/kg	-21.5	-22	U	F	3.37		valid	G	GEN
OLFS10	BH	6/29/2010	10063155	000309-00-2	Aldrin	0001	0.233	ug/kg	-7	-12	UH	F	0.233		valid	C	GEN
OLFS10	BH	6/29/2010	10063155	000309-00-2	Aldrin	0001	0.432	ug/kg	-22	-27	UH	F	0.432		valid	C	GEN
OLFS10	BH	6/29/2010	10063155	000309-00-2	Aldrin	0001	0.221	ug/kg	-2	-7	U	F	0.221		valid	C	GEN
OLFS10	BH	6/29/2010	10063155	000309-00-2	Aldrin	0001	0.338	ug/kg	-17	-22	U	F	0.338		valid	C	GEN
OLFS10	BH	6/29/2010	10063155	000309-00-2	Aldrin	0001	0.288	ug/kg	-12	-17	U	F	0.288		valid	C	GEN
OLFS10	BH	6/29/2010	10063155	000319-84-6	alpha-BHC	0001	0.221	ug/kg	-2	-7	U	F	0.221		valid	C	GEN
OLFS10	BH	6/29/2010	10063155	000319-84-6	alpha-BHC	0001	0.432	ug/kg	-22	-27	UH	F	0.432		valid	C	GEN

LOCATION CODE	LOCATION TYPE	DATE SAMPLED	REQUISITION NUMBER	CAS	ANALYTE	SAMPLE ID	RESULT	UNITS	SAMPLE ELEVATION	SAMPLE BOTTOM	LAB QUALIFIERS	SAMPLE TYPE	DETECTION LIMIT	UNCER-TAINTY	DATA VALIDATION QUALIFIERS	COLLECTION_ METHOD	LAB_CODE
OLFS10	BH	6/29/2010	10063155	000319-84-6	alpha-BHC	0001	0.233	ug/kg	-7	-12	UH	F	0.233		valid	C	GEN
OLFS10	BH	6/29/2010	10063155	000319-84-6	alpha-BHC	0001	0.288	ug/kg	-12	-17	U	F	0.288		valid	C	GEN
OLFS10	BH	6/29/2010	10063155	000319-84-6	alpha-BHC	0001	0.338	ug/kg	-17	-22	U	F	0.338		valid	C	GEN
OLFS10	BH	6/29/2010	10063155	005103-71-9	alpha-Chlordane	0001	0.233	ug/kg	-7	-12	UH	F	0.233		valid	C	GEN
OLFS10	BH	6/29/2010	10063155	005103-71-9	alpha-Chlordane	0001	0.221	ug/kg	-2	-7	U	F	0.221		valid	C	GEN
OLFS10	BH	6/29/2010	10063155	005103-71-9	alpha-Chlordane	0001	0.338	ug/kg	-17	-22	U	F	0.338		valid	C	GEN
OLFS10	BH	6/29/2010	10063155	005103-71-9	alpha-Chlordane	0001	0.432	ug/kg	-22	-27	UH	F	0.432		valid	C	GEN
OLFS10	BH	6/29/2010	10063155	005103-71-9	alpha-Chlordane	0001	0.288	ug/kg	-12	-17	U	F	0.288		valid	C	GEN
OLFS10	BH	6/29/2010	10063155	07429-90-5	Aluminum	0001	12300	mg/kg	-12	-17	*	F	21.9		J	C	GEN
OLFS10	BH	6/29/2010	10063155	07429-90-5	Aluminum	0001	9320	mg/kg	-17	-22	*	F	28.7		J	C	GEN
OLFS10	BH	6/29/2010	10063155	07429-90-5	Aluminum	0001	10000	mg/kg	-22	-27	*	F	37		J	C	GEN
OLFS10	BH	6/29/2010	10063155	07429-90-5	Aluminum	0001	10200	mg/kg	-2	-7	*	F	17		J	C	GEN
OLFS10	BH	6/29/2010	10063155	07429-90-5	Aluminum	0001	10100	mg/kg	-7	-12	*	F	20.9		J	C	GEN
OLFS10	BH	6/29/2010	10063155	AM-241	Americium-241	0001	0.0385	pCi/g	-7	-12	U	F	0.0974	0.0389	valid	C	GEN
OLFS10	BH	6/29/2010	10063155	AM-241	Americium-241	0001	0.00203	pCi/g	-2	-7	U	F	0.0972	0.0143	valid	C	GEN
OLFS10	BH	6/29/2010	10063155	AM-241	Americium-241	0001	0.0117	pCi/g	-17	-22	U	F	0.161	0.0408	valid	C	GEN
OLFS10	BH	6/29/2010	10063155	AM-241	Americium-241	0001	-0.0179	pCi/g	-22	-27	U	F	0.0848	0.025	valid	C	GEN
OLFS10	BH	6/29/2010	10063155	AM-241	Americium-241	0001	0.0661	pCi/g	-12	-17	U	F	0.105	0.0548	valid	C	GEN
OLFS10	BH	6/29/2010	10063155	000120-12-7	Anthracene	0001	8.81	ug/kg	-2	-7	U	F	8.81		valid	C	GEN
OLFS10	BH	6/29/2010	10063155	000120-12-7	Anthracene	0001	13.5	ug/kg	-17	-22	U	F	13.5		valid	C	GEN
OLFS10	BH	6/29/2010	10063155	000120-12-7	Anthracene	0001	17.2	ug/kg	-22	-27	U	F	17.2		valid	C	GEN
OLFS10	BH	6/29/2010	10063155	000120-12-7	Anthracene	0001	11.5	ug/kg	-12	-17	U	F	11.5		valid	C	GEN
OLFS10	BH	6/29/2010	10063155	000120-12-7	Anthracene	0001	9.28	ug/kg	-7	-12	U	F	9.28		valid	C	GEN
OLFS10	BH	6/29/2010	10063155	07440-36-0	Antimony	0001	2.79	mg/kg	-2	-7	*	F	0.379		J	C	GEN
OLFS10	BH	6/29/2010	10063155	07440-36-0	Antimony	0001	0.793	mg/kg	-22	-27	U*	F	0.793		J	C	GEN
OLFS10	BH	6/29/2010	10063155	07440-36-0	Antimony	0001	0.657	mg/kg	-17	-22	U*	F	0.657		J	C	GEN
OLFS10	BH	6/29/2010	10063155	07440-36-0	Antimony	0001	1.17	mg/kg	-12	-17	*	F	0.529		J	C	GEN
OLFS10	BH	6/29/2010	10063155	07440-36-0	Antimony	0001	0.793	mg/kg	-7	-12	B*	F	0.46		J	C	GEN
OLFS10	BH	6/29/2010	10063155	012674-11-2	Aroclor - 1016	0001	1.55	ug/kg	-7	-12	U	F	1.55		valid	C	GEN
OLFS10	BH	6/29/2010	10063155	012674-11-2	Aroclor - 1016	0001	2.25	ug/kg	-17	-22	U	F	2.25		valid	C	GEN
OLFS10	BH	6/29/2010	10063155	012674-11-2	Aroclor - 1016	0001	1.92	ug/kg	-12	-17	U	F	1.92		valid	C	GEN
OLFS10	BH	6/29/2010	10063155	012674-11-2	Aroclor - 1016	0001	2.88	ug/kg	-22	-27	U	F	2.88		valid	C	GEN
OLFS10	BH	6/29/2010	10063155	012674-11-2	Aroclor - 1016	0001	1.47	ug/kg	-2	-7	U	F	1.47		valid	C	GEN
OLFS10	BH	6/29/2010	10063155	011104-28-2	Aroclor - 1221	0001	2.88	ug/kg	-22	-27	U	F	2.88		valid	C	GEN
OLFS10	BH	6/29/2010	10063155	011104-28-2	Aroclor - 1221	0001	2.25	ug/kg	-17	-22	U	F	2.25		valid	C	GEN
OLFS10	BH	6/29/2010	10063155	011104-28-2	Aroclor - 1221	0001	1.92	ug/kg	-12	-17	U	F	1.92		valid	C	GEN
OLFS10	BH	6/29/2010	10063155	011104-28-2	Aroclor - 1221	0001	1.47	ug/kg	-2	-7	U	F	1.47		valid	C	GEN
OLFS10	BH	6/29/2010	10063155	011104-28-2	Aroclor - 1221	0001	1.55	ug/kg	-7	-12	U	F	1.55		valid	C	GEN
OLFS10	BH	6/29/2010	10063155	011141-16-5	Aroclor - 1232	0001	1.55	ug/kg	-7	-12	U	F	1.55		valid	C	GEN
OLFS10	BH	6/29/2010	10063155	011141-16-5	Aroclor - 1232	0001	2.25	ug/kg	-17	-22	U	F	2.25		valid	C	GEN
OLFS10	BH	6/29/2010	10063155	011141-16-5	Aroclor - 1232	0001	1.92	ug/kg	-12	-17	U	F	1.92		valid	C	GEN
OLFS10	BH	6/29/2010	10063155	011141-16-5	Aroclor - 1232	0001	1.47	ug/kg	-2	-7	U	F	1.47		valid	C	GEN
OLFS10	BH	6/29/2010	10063155	011141-16-5	Aroclor - 1232	0001	2.88	ug/kg	-22	-27	U	F	2.88		valid	C	GEN
OLFS10	BH	6/29/2010	10063155	053469-21-9	Aroclor - 1242	0001	2.88	ug/kg	-22	-27	U	F	2.88		valid	C	GEN
OLFS10	BH	6/29/2010	10063155	053469-21-9	Aroclor - 1242	0001	1.92	ug/kg	-12	-17	U	F	1.92		valid	C	GEN
OLFS10	BH	6/29/2010	10063155	053469-21-9	Aroclor - 1242	0001	1.55	ug/kg	-7	-12	U	F	1.55		valid	C	GEN
OLFS10	BH	6/29/2010	10063155	053469-21-9	Aroclor - 1242	0001	1.47	ug/kg	-2	-7	U	F	1.47		valid	C	GEN
OLFS10	BH	6/29/2010	10063155	053469-21-9	Aroclor - 1242	0001	2.25	ug/kg	-17	-22	U	F	2.25		valid	C	GEN
OLFS10	BH	6/29/2010	10063155	012672-29-6	Aroclor - 1248	0001	2.88	ug/kg	-22	-27	U	F	2.88		valid	C	GEN
OLFS10	BH	6/29/2010	10063155	012672-29-6	Aroclor - 1248	0001	1.47	ug/kg	-2	-7	U	F	1.47		valid	C	GEN
OLFS10	BH	6/29/2010	10063155	012672-29-6	Aroclor - 1248	0001	1.55	ug/kg	-7	-12	U	F	1.55		valid	C	GEN
OLFS10	BH	6/29/2010	10063155	012672-29-6	Aroclor - 1248	0001	1.92	ug/kg	-12	-17	U	F	1.92		valid	C	GEN
OLFS10	BH	6/29/2010	10063155	012672-29-6	Aroclor - 1248	0001	2.25	ug/kg	-17	-22	U	F	2.25		valid	C	GEN
OLFS10	BH	6/29/2010	10063155	011097-69-1	Aroclor - 1254	0001	1.92	ug/kg	-12	-17	U	F	1.92		valid	C	GEN
OLFS10	BH	6/29/2010	10063155	011097-69-1	Aroclor - 1254	0001	2.88	ug/kg	-22	-27	U	F	2.88		valid	C	GEN
OLFS10	BH	6/29/2010	10063155	011097-69-1	Aroclor - 1254	0001	1.47	ug/kg	-2	-7	U	F	1.47		valid	C	GEN
OLFS10	BH	6/29/2010	10063155	011097-69-1	Aroclor - 1254	0001	2.25	ug/kg	-17	-22	U	F	2.25		valid	C	GEN
OLFS10	BH	6/29/2010	10063155	011097-69-1	Aroclor - 1254	0001	1.55	ug/kg	-7	-12	U	F	1.55		valid	C	GEN
OLFS10	BH	6/29/2010	10063155	011096-82-5	Aroclor - 1260	0001	2.25	ug/kg	-17	-22	U	F	2.25		valid	C	GEN
OLFS10	BH	6/29/2010	10063155	011096-82-5	Aroclor - 1260	0001	1.47	ug/kg	-2	-7	U	F	1.47		valid	C	GEN
OLFS10	BH	6/29/2010	10063155	011096-82-5	Aroclor - 1260	0001	1.55	ug/kg	-7	-12	U	F	1.55		valid	C	GEN
OLFS10	BH	6/29/2010	10063155	011096-82-5	Aroclor - 1260	0001	2.88	ug/kg	-22	-27	U	F	2.88		valid	C	GEN
OLFS10	BH	6/29/2010	10063155	011096-82-5	Aroclor - 1260	0001	1.92	ug/kg	-12	-17	U	F	1.92		valid	C	GEN
OLFS10	BH	6/29/2010	10063155	07440-38-2	Arsenic	0001	3.09	mg/kg	-2	-7		F	0.226		valid	C	GEN
OLFS10	BH	6/29/2010	10063155	07440-38-2	Arsenic	0001	2.54	mg/kg	-12	-17		F	0.292		valid	C	GEN

LOCATION CODE	LOCATION TYPE	DATE SAMPLED	REQUISITION NUMBER	CAS	ANALYTE	SAMPLE ID	RESULT	UNITS	SAMPLE ELEVATION	SAMPLE BOTTOM	LAB QUALIFIERS	SAMPLE TYPE	DETECTION LIMIT	UNCER-TAINTY	DATA VALIDATION QUALIFIERS	COLLECTION_ METHOD	LAB_CODE
OLFS10	BH	6/29/2010	10063155	07440-38-2	Arsenic	0001	1.31	mg/kg	-22	-27	B	F	0.493		valid	C	GEN
OLFS10	BH	6/29/2010	10063155	07440-38-2	Arsenic	0001	1.5	mg/kg	-17	-22	B	F	0.383		valid	C	GEN
OLFS10	BH	6/29/2010	10063155	07440-38-2	Arsenic	0001	3.08	mg/kg	-7	-12		F	0.279		valid	C	GEN
OLFS10	BH	6/29/2010	10063155	07440-39-3	Barium	0001	75.4	mg/kg	-7	-12		F	0.139		valid	C	GEN
OLFS10	BH	6/29/2010	10063155	07440-39-3	Barium	0001	132	mg/kg	-22	-27		F	0.247		valid	C	GEN
OLFS10	BH	6/29/2010	10063155	07440-39-3	Barium	0001	115	mg/kg	-12	-17		F	0.146		valid	C	GEN
OLFS10	BH	6/29/2010	10063155	07440-39-3	Barium	0001	106	mg/kg	-17	-22		F	0.192		valid	C	GEN
OLFS10	BH	6/29/2010	10063155	07440-39-3	Barium	0001	72	mg/kg	-2	-7		F	0.113		valid	C	GEN
OLFS10	BH	6/29/2010	10063155	000056-55-3	Benz(a)anthracene	0001	17.2	ug/kg	-12	-17	U	F	17.2		valid	C	GEN
OLFS10	BH	6/29/2010	10063155	000056-55-3	Benz(a)anthracene	0001	13.9	ug/kg	-7	-12	U	F	13.9		valid	C	GEN
OLFS10	BH	6/29/2010	10063155	000056-55-3	Benz(a)anthracene	0001	20.2	ug/kg	-17	-22	U	F	20.2		valid	C	GEN
OLFS10	BH	6/29/2010	10063155	000056-55-3	Benz(a)anthracene	0001	13.2	ug/kg	-2	-7	U	F	13.2		valid	C	GEN
OLFS10	BH	6/29/2010	10063155	000056-55-3	Benz(a)anthracene	0001	25.8	ug/kg	-22	-27	U	F	25.8		valid	C	GEN
OLFS10	BH	6/29/2010	10063155	000071-43-2	Benzene	0001	0.399	ug/kg	-6.5	-7	U	F	0.399		valid	G	GEN
OLFS10	BH	6/29/2010	10063155	000071-43-2	Benzene	0001	0.52	ug/kg	-16.5	-17	U	F	0.52		valid	G	GEN
OLFS10	BH	6/29/2010	10063155	000071-43-2	Benzene	0001	0.609	ug/kg	-21.5	-22	U	F	0.609		valid	G	GEN
OLFS10	BH	6/29/2010	10063155	000071-43-2	Benzene	0001	0.778	ug/kg	-26.5	-27	U	F	0.778		valid	G	GEN
OLFS10	BH	6/29/2010	10063155	000071-43-2	Benzene	0001	0.419	ug/kg	-11.5	-12	U	F	0.419		valid	G	GEN
OLFS10	BH	6/29/2010	10063155	000050-32-8	Benzo(a)pyrene	0001	25.8	ug/kg	-22	-27	U	F	25.8		valid	C	GEN
OLFS10	BH	6/29/2010	10063155	000050-32-8	Benzo(a)pyrene	0001	13.9	ug/kg	-7	-12	U	F	13.9		valid	C	GEN
OLFS10	BH	6/29/2010	10063155	000050-32-8	Benzo(a)pyrene	0001	20.2	ug/kg	-17	-22	U	F	20.2		valid	C	GEN
OLFS10	BH	6/29/2010	10063155	000050-32-8	Benzo(a)pyrene	0001	17.2	ug/kg	-12	-17	U	F	17.2		valid	C	GEN
OLFS10	BH	6/29/2010	10063155	000050-32-8	Benzo(a)pyrene	0001	13.2	ug/kg	-2	-7	U	F	13.2		valid	C	GEN
OLFS10	BH	6/29/2010	10063155	000205-99-2	Benzo(b)fluoranthene	0001	17.2	ug/kg	-12	-17	U	F	17.2		valid	C	GEN
OLFS10	BH	6/29/2010	10063155	000205-99-2	Benzo(b)fluoranthene	0001	25.8	ug/kg	-22	-27	U	F	25.8		valid	C	GEN
OLFS10	BH	6/29/2010	10063155	000205-99-2	Benzo(b)fluoranthene	0001	20.2	ug/kg	-17	-22	U	F	20.2		valid	C	GEN
OLFS10	BH	6/29/2010	10063155	000205-99-2	Benzo(b)fluoranthene	0001	13.2	ug/kg	-2	-7	U	F	13.2		valid	C	GEN
OLFS10	BH	6/29/2010	10063155	000205-99-2	Benzo(b)fluoranthene	0001	13.9	ug/kg	-7	-12	U	F	13.9		valid	C	GEN
OLFS10	BH	6/29/2010	10063155	000191-24-2	Benzo(g,h,i)Perylene	0001	25.8	ug/kg	-22	-27	U	F	25.8		valid	C	GEN
OLFS10	BH	6/29/2010	10063155	000191-24-2	Benzo(g,h,i)Perylene	0001	13.9	ug/kg	-7	-12	U	F	13.9		valid	C	GEN
OLFS10	BH	6/29/2010	10063155	000191-24-2	Benzo(g,h,i)Perylene	0001	13.2	ug/kg	-2	-7	U	F	13.2		valid	C	GEN
OLFS10	BH	6/29/2010	10063155	000191-24-2	Benzo(g,h,i)Perylene	0001	17.2	ug/kg	-12	-17	U	F	17.2		valid	C	GEN
OLFS10	BH	6/29/2010	10063155	000191-24-2	Benzo(g,h,i)Perylene	0001	20.2	ug/kg	-17	-22	U	F	20.2		valid	C	GEN
OLFS10	BH	6/29/2010	10063155	000207-08-9	Benzo(k)fluoranthene	0001	20.2	ug/kg	-17	-22	U	F	20.2		valid	C	GEN
OLFS10	BH	6/29/2010	10063155	000207-08-9	Benzo(k)fluoranthene	0001	13.9	ug/kg	-7	-12	U	F	13.9		valid	C	GEN
OLFS10	BH	6/29/2010	10063155	000207-08-9	Benzo(k)fluoranthene	0001	25.8	ug/kg	-22	-27	U	F	25.8		valid	C	GEN
OLFS10	BH	6/29/2010	10063155	000207-08-9	Benzo(k)fluoranthene	0001	13.2	ug/kg	-2	-7	U	F	13.2		valid	C	GEN
OLFS10	BH	6/29/2010	10063155	000207-08-9	Benzo(k)fluoranthene	0001	17.2	ug/kg	-12	-17	U	F	17.2		valid	C	GEN
OLFS10	BH	6/29/2010	10063155	07440-41-7	Beryllium	0001	0.912	mg/kg	-17	-22	B	F	0.192		valid	C	GEN
OLFS10	BH	6/29/2010	10063155	07440-41-7	Beryllium	0001	1.25	mg/kg	-22	-27		F	0.247		valid	C	GEN
OLFS10	BH	6/29/2010	10063155	07440-41-7	Beryllium	0001	0.73	mg/kg	-2	-7		F	0.113		valid	C	GEN
OLFS10	BH	6/29/2010	10063155	07440-41-7	Beryllium	0001	0.859	mg/kg	-7	-12		F	0.139		valid	C	GEN
OLFS10	BH	6/29/2010	10063155	07440-41-7	Beryllium	0001	1.14	mg/kg	-12	-17		F	0.146		valid	C	GEN
OLFS10	BH	6/29/2010	10063155	000319-85-7	beta-BHC	0001	0.432	ug/kg	-22	-27	UH	F	0.432		valid	C	GEN
OLFS10	BH	6/29/2010	10063155	000319-85-7	beta-BHC	0001	0.338	ug/kg	-17	-22	U	F	0.338		valid	C	GEN
OLFS10	BH	6/29/2010	10063155	000319-85-7	beta-BHC	0001	0.221	ug/kg	-2	-7	U	F	0.221		valid	C	GEN
OLFS10	BH	6/29/2010	10063155	000319-85-7	beta-BHC	0001	0.233	ug/kg	-7	-12	UH	F	0.233		valid	C	GEN
OLFS10	BH	6/29/2010	10063155	000319-85-7	beta-BHC	0001	0.288	ug/kg	-12	-17	U	F	0.288		valid	C	GEN
OLFS10	BH	6/29/2010	10063155	000111-91-1	Bis(2-chloroethoxy)methane	0001	135	ug/kg	-17	-22	U	F	135		valid	C	GEN
OLFS10	BH	6/29/2010	10063155	000111-91-1	Bis(2-chloroethoxy)methane	0001	172	ug/kg	-22	-27	U	F	172		valid	C	GEN
OLFS10	BH	6/29/2010	10063155	000111-91-1	Bis(2-chloroethoxy)methane	0001	88.1	ug/kg	-2	-7	U	F	88.1		valid	C	GEN
OLFS10	BH	6/29/2010	10063155	000111-91-1	Bis(2-chloroethoxy)methane	0001	115	ug/kg	-12	-17	U	F	115		valid	C	GEN
OLFS10	BH	6/29/2010	10063155	000111-91-1	Bis(2-chloroethoxy)methane	0001	92.8	ug/kg	-7	-12	U	F	92.8		valid	C	GEN
OLFS10	BH	6/29/2010	10063155	000111-44-4	Bis(2-chloroethyl) ether	0001	88.1	ug/kg	-2	-7	U	F	88.1		valid	C	GEN
OLFS10	BH	6/29/2010	10063155	000111-44-4	Bis(2-chloroethyl) ether	0001	172	ug/kg	-22	-27	U	F	172		valid	C	GEN
OLFS10	BH	6/29/2010	10063155	000111-44-4	Bis(2-chloroethyl) ether	0001	135	ug/kg	-17	-22	U	F	135		valid	C	GEN
OLFS10	BH	6/29/2010	10063155	000111-44-4	Bis(2-chloroethyl) ether	0001	115	ug/kg	-12	-17	U	F	115		valid	C	GEN
OLFS10	BH	6/29/2010	10063155	000111-44-4	Bis(2-chloroethyl) ether	0001	92.8	ug/kg	-7	-12	U	F	92.8		valid	C	GEN
OLFS10	BH	6/29/2010	10063155	000108-60-1	Bis(2-chloroisopropyl) ether	0001	115	ug/kg	-12	-17	U	F	115		valid	C	GEN
OLFS10	BH	6/29/2010	10063155	000108-60-1	Bis(2-chloroisopropyl) ether	0001	92.8	ug/kg	-7	-12	U	F	92.8		valid	C	GEN
OLFS10	BH	6/29/2010	10063155	000108-60-1	Bis(2-chloroisopropyl) ether	0001	172	ug/kg	-22	-27	U	F	172		valid	C	GEN
OLFS10	BH	6/29/2010	10063155	000108-60-1	Bis(2-chloroisopropyl) ether	0001	135	ug/kg	-17	-22	U	F	135		valid	C	GEN
OLFS10	BH	6/29/2010	10063155	000108-60-1	Bis(2-chloroisopropyl) ether	0001	88.1	ug/kg	-2	-7	U	F	88.1		valid	C	GEN
OLFS10	BH	6/29/2010	10063155	000117-81-7	Bis(2-ethylhexyl) phthalate	0001	115	ug/kg	-12	-17	U	F	115		valid	C	GEN
OLFS10	BH	6/29/2010	10063155	000117-81-7	Bis(2-ethylhexyl) phthalate	0001	92.8	ug/kg	-7	-12	U	F	92.8		valid	C	GEN

LOCATION CODE	LOCATION TYPE	DATE SAMPLED	REQUISITION NUMBER	CAS	ANALYTE	SAMPLE ID	RESULT	UNITS	SAMPLE ELEVATION	SAMPLE BOTTOM	LAB QUALIFIERS	SAMPLE TYPE	DETECTION LIMIT	UNCER-TAINTY	DATA VALIDATION QUALIFIERS	COLLECTION_ METHOD	LAB_CODE
OLFS10	BH	6/29/2010	10063155	000117-81-7	Bis(2-ethylhexyl) phthalate	0001	289	ug/kg	-22	-27	J	F	172		valid	C	GEN
OLFS10	BH	6/29/2010	10063155	000117-81-7	Bis(2-ethylhexyl) phthalate	0001	220	ug/kg	-17	-22	J	F	135		valid	C	GEN
OLFS10	BH	6/29/2010	10063155	000117-81-7	Bis(2-ethylhexyl) phthalate	0001	88.1	ug/kg	-2	-7	U	F	88.1		valid	C	GEN
OLFS10	BH	6/29/2010	10063155	000075-27-4	Bromodichloromethane	0001	0.609	ug/kg	-21.5	-22	U	F	0.609		valid	G	GEN
OLFS10	BH	6/29/2010	10063155	000075-27-4	Bromodichloromethane	0001	0.778	ug/kg	-26.5	-27	U	F	0.778		valid	G	GEN
OLFS10	BH	6/29/2010	10063155	000075-27-4	Bromodichloromethane	0001	0.419	ug/kg	-11.5	-12	U	F	0.419		valid	G	GEN
OLFS10	BH	6/29/2010	10063155	000075-27-4	Bromodichloromethane	0001	0.399	ug/kg	-6.5	-7	U	F	0.399		valid	G	GEN
OLFS10	BH	6/29/2010	10063155	000075-27-4	Bromodichloromethane	0001	0.52	ug/kg	-16.5	-17	U	F	0.52		valid	G	GEN
OLFS10	BH	6/29/2010	10063155	000075-25-2	Bromoform	0001	0.609	ug/kg	-21.5	-22	U	F	0.609		valid	G	GEN
OLFS10	BH	6/29/2010	10063155	000075-25-2	Bromoform	0001	0.419	ug/kg	-11.5	-12	U	F	0.419		valid	G	GEN
OLFS10	BH	6/29/2010	10063155	000075-25-2	Bromoform	0001	0.52	ug/kg	-16.5	-17	U	F	0.52		valid	G	GEN
OLFS10	BH	6/29/2010	10063155	000075-25-2	Bromoform	0001	0.399	ug/kg	-6.5	-7	U	F	0.399		valid	G	GEN
OLFS10	BH	6/29/2010	10063155	000075-25-2	Bromoform	0001	0.778	ug/kg	-26.5	-27	U	F	0.778		valid	G	GEN
OLFS10	BH	6/29/2010	10063155	000074-83-9	Bromomethane	0001	0.52	ug/kg	-16.5	-17	U	F	0.52		valid	G	GEN
OLFS10	BH	6/29/2010	10063155	000074-83-9	Bromomethane	0001	0.778	ug/kg	-26.5	-27	U	F	0.778		valid	G	GEN
OLFS10	BH	6/29/2010	10063155	000074-83-9	Bromomethane	0001	0.609	ug/kg	-21.5	-22	U	F	0.609		valid	G	GEN
OLFS10	BH	6/29/2010	10063155	000074-83-9	Bromomethane	0001	0.399	ug/kg	-6.5	-7	U	F	0.399		valid	G	GEN
OLFS10	BH	6/29/2010	10063155	000074-83-9	Bromomethane	0001	0.419	ug/kg	-11.5	-12	U	F	0.419		valid	G	GEN
OLFS10	BH	6/29/2010	10063155	000085-68-7	Butyl benzyl phthalate	0001	172	ug/kg	-22	-27	U	F	172		valid	C	GEN
OLFS10	BH	6/29/2010	10063155	000085-68-7	Butyl benzyl phthalate	0001	88.1	ug/kg	-2	-7	U	F	88.1		valid	C	GEN
OLFS10	BH	6/29/2010	10063155	000085-68-7	Butyl benzyl phthalate	0001	92.8	ug/kg	-7	-12	U	F	92.8		valid	C	GEN
OLFS10	BH	6/29/2010	10063155	000085-68-7	Butyl benzyl phthalate	0001	135	ug/kg	-17	-22	U	F	135		valid	C	GEN
OLFS10	BH	6/29/2010	10063155	000085-68-7	Butyl benzyl phthalate	0001	115	ug/kg	-12	-17	U	F	115		valid	C	GEN
OLFS10	BH	6/29/2010	10063155	07440-43-9	Cadmium	0001	0.161	mg/kg	-2	-7	B	F	0.0226		valid	C	GEN
OLFS10	BH	6/29/2010	10063155	07440-43-9	Cadmium	0001	0.263	mg/kg	-17	-22	B	F	0.0383		valid	C	GEN
OLFS10	BH	6/29/2010	10063155	07440-43-9	Cadmium	0001	0.193	mg/kg	-7	-12	B	F	0.0279		valid	C	GEN
OLFS10	BH	6/29/2010	10063155	07440-43-9	Cadmium	0001	0.204	mg/kg	-12	-17	B	F	0.0292		valid	C	GEN
OLFS10	BH	6/29/2010	10063155	07440-43-9	Cadmium	0001	0.289	mg/kg	-22	-27	B	F	0.0493		valid	C	GEN
OLFS10	BH	6/29/2010	10063155	07440-70-2	Calcium	0001	18900	mg/kg	-17	-22	*	F	63.2		J	C	GEN
OLFS10	BH	6/29/2010	10063155	07440-70-2	Calcium	0001	8180	mg/kg	-7	-12	*	F	46		J	C	GEN
OLFS10	BH	6/29/2010	10063155	07440-70-2	Calcium	0001	20600	mg/kg	-22	-27	*	F	81.4		J	C	GEN
OLFS10	BH	6/29/2010	10063155	07440-70-2	Calcium	0001	11300	mg/kg	-12	-17	*	F	48.1		J	C	GEN
OLFS10	BH	6/29/2010	10063155	07440-70-2	Calcium	0001	11100	mg/kg	-2	-7	*	F	37.4		J	C	GEN
OLFS10	BH	6/29/2010	10063155	000086-74-8	Carbazole	0001	25.8	ug/kg	-22	-27	U	F	25.8		valid	C	GEN
OLFS10	BH	6/29/2010	10063155	000086-74-8	Carbazole	0001	20.2	ug/kg	-17	-22	U	F	20.2		valid	C	GEN
OLFS10	BH	6/29/2010	10063155	000086-74-8	Carbazole	0001	17.2	ug/kg	-12	-17	U	F	17.2		valid	C	GEN
OLFS10	BH	6/29/2010	10063155	000086-74-8	Carbazole	0001	13.9	ug/kg	-7	-12	U	F	13.9		valid	C	GEN
OLFS10	BH	6/29/2010	10063155	000086-74-8	Carbazole	0001	13.2	ug/kg	-2	-7	U	F	13.2		valid	C	GEN
OLFS10	BH	6/29/2010	10063155	000075-15-0	Carbon Disulfide	0001	3.24	ug/kg	-26.5	-27	U	F	3.24		valid	G	GEN
OLFS10	BH	6/29/2010	10063155	000075-15-0	Carbon Disulfide	0001	1.75	ug/kg	-11.5	-12	U	F	1.75		valid	G	GEN
OLFS10	BH	6/29/2010	10063155	000075-15-0	Carbon Disulfide	0001	1.66	ug/kg	-6.5	-7	U	F	1.66		valid	G	GEN
OLFS10	BH	6/29/2010	10063155	000075-15-0	Carbon Disulfide	0001	2.16	ug/kg	-16.5	-17	U	F	2.16		valid	G	GEN
OLFS10	BH	6/29/2010	10063155	000075-15-0	Carbon Disulfide	0001	2.54	ug/kg	-21.5	-22	U	F	2.54		valid	G	GEN
OLFS10	BH	6/29/2010	10063155	000056-23-5	Carbon tetrachloride	0001	0.778	ug/kg	-26.5	-27	U	F	0.778		valid	G	GEN
OLFS10	BH	6/29/2010	10063155	000056-23-5	Carbon tetrachloride	0001	0.419	ug/kg	-11.5	-12	U	F	0.419		valid	G	GEN
OLFS10	BH	6/29/2010	10063155	000056-23-5	Carbon tetrachloride	0001	0.52	ug/kg	-16.5	-17	U	F	0.52		valid	G	GEN
OLFS10	BH	6/29/2010	10063155	000056-23-5	Carbon tetrachloride	0001	0.399	ug/kg	-6.5	-7	U	F	0.399		valid	G	GEN
OLFS10	BH	6/29/2010	10063155	000056-23-5	Carbon tetrachloride	0001	0.609	ug/kg	-21.5	-22	U	F	0.609		valid	G	GEN
OLFS10	BH	6/29/2010	10063155	000108-90-7	Chlorobenzene	0001	0.419	ug/kg	-11.5	-12	U	F	0.419		valid	G	GEN
OLFS10	BH	6/29/2010	10063155	000108-90-7	Chlorobenzene	0001	0.609	ug/kg	-21.5	-22	U	F	0.609		valid	G	GEN
OLFS10	BH	6/29/2010	10063155	000108-90-7	Chlorobenzene	0001	0.52	ug/kg	-16.5	-17	U	F	0.52		valid	G	GEN
OLFS10	BH	6/29/2010	10063155	000108-90-7	Chlorobenzene	0001	0.778	ug/kg	-26.5	-27	U	F	0.778		valid	G	GEN
OLFS10	BH	6/29/2010	10063155	000108-90-7	Chlorobenzene	0001	0.399	ug/kg	-6.5	-7	U	F	0.399		valid	G	GEN
OLFS10	BH	6/29/2010	10063155	000124-48-1	Chlorodibromomethane	0001	0.778	ug/kg	-26.5	-27	U	F	0.778		valid	G	GEN
OLFS10	BH	6/29/2010	10063155	000124-48-1	Chlorodibromomethane	0001	0.52	ug/kg	-16.5	-17	U	F	0.52		valid	G	GEN
OLFS10	BH	6/29/2010	10063155	000124-48-1	Chlorodibromomethane	0001	0.419	ug/kg	-11.5	-12	U	F	0.419		valid	G	GEN
OLFS10	BH	6/29/2010	10063155	000124-48-1	Chlorodibromomethane	0001	0.399	ug/kg	-6.5	-7	U	F	0.399		valid	G	GEN
OLFS10	BH	6/29/2010	10063155	000124-48-1	Chlorodibromomethane	0001	0.609	ug/kg	-21.5	-22	U	F	0.609		valid	G	GEN
OLFS10	BH	6/29/2010	10063155	000075-00-3	Chloroethane	0001	0.609	ug/kg	-21.5	-22	U	F	0.609		valid	G	GEN
OLFS10	BH	6/29/2010	10063155	000075-00-3	Chloroethane	0001	0.399	ug/kg	-6.5	-7	U	F	0.399		valid	G	GEN
OLFS10	BH	6/29/2010	10063155	000075-00-3	Chloroethane	0001	0.778	ug/kg	-26.5	-27	U	F	0.778		valid	G	GEN
OLFS10	BH	6/29/2010	10063155	000075-00-3	Chloroethane	0001	0.419	ug/kg	-11.5	-12	U	F	0.419		valid	G	GEN
OLFS10	BH	6/29/2010	10063155	000075-00-3	Chloroethane	0001	0.52	ug/kg	-16.5	-17	U	F	0.52		valid	G	GEN
OLFS10	BH	6/29/2010	10063155	000067-66-3	Chloroform	0001	0.986	ug/kg	-26.5	-27	J	F	0.778		valid	G	GEN
OLFS10	BH	6/29/2010	10063155	000067-66-3	Chloroform	0001	0.52	ug/kg	-16.5	-17	U	F	0.52		valid	G	GEN

LOCATION CODE	LOCATION TYPE	DATE SAMPLED	REQUISITION NUMBER	CAS	ANALYTE	SAMPLE ID	RESULT	UNITS	SAMPLE ELEVATION	SAMPLE BOTTOM	LAB QUALIFIERS	SAMPLE TYPE	DETECTION LIMIT	UNCER-TAINTY	DATA VALIDATION QUALIFIERS	COLLECTION_ METHOD	LAB_CODE
OLFS10	BH	6/29/2010	10063155	000067-66-3	Chloroform	0001	0.609	ug/kg	-21.5	-22	U	F	0.609		valid	G	GEN
OLFS10	BH	6/29/2010	10063155	000067-66-3	Chloroform	0001	0.399	ug/kg	-6.5	-7	U	F	0.399		valid	G	GEN
OLFS10	BH	6/29/2010	10063155	000067-66-3	Chloroform	0001	0.419	ug/kg	-11.5	-12	U	F	0.419		valid	G	GEN
OLFS10	BH	6/29/2010	10063155	000074-87-3	Chloromethane	0001	0.52	ug/kg	-16.5	-17	U	F	0.52		valid	G	GEN
OLFS10	BH	6/29/2010	10063155	000074-87-3	Chloromethane	0001	0.609	ug/kg	-21.5	-22	U	F	0.609		valid	G	GEN
OLFS10	BH	6/29/2010	10063155	000074-87-3	Chloromethane	0001	0.399	ug/kg	-6.5	-7	U	F	0.399		valid	G	GEN
OLFS10	BH	6/29/2010	10063155	000074-87-3	Chloromethane	0001	0.778	ug/kg	-26.5	-27	U	F	0.778		valid	G	GEN
OLFS10	BH	6/29/2010	10063155	000074-87-3	Chloromethane	0001	0.419	ug/kg	-11.5	-12	U	F	0.419		valid	G	GEN
OLFS10	BH	6/29/2010	10063155	07440-47-3	Chromium	0001	10.8	mg/kg	-22	-27	*N	F	2.47		J	C	GEN
OLFS10	BH	6/29/2010	10063155	07440-47-3	Chromium	0001	25.9	mg/kg	-2	-7	*N	F	1.13		J	C	GEN
OLFS10	BH	6/29/2010	10063155	07440-47-3	Chromium	0001	20.8	mg/kg	-12	-17	*N	F	1.46		J	C	GEN
OLFS10	BH	6/29/2010	10063155	07440-47-3	Chromium	0001	37.3	mg/kg	-7	-12	*N	F	1.39		J	C	GEN
OLFS10	BH	6/29/2010	10063155	07440-47-3	Chromium	0001	11.9	mg/kg	-17	-22	*N	F	1.92		J	C	GEN
OLFS10	BH	6/29/2010	10063155	000218-01-9	Chrysene	0001	13.9	ug/kg	-7	-12	U	F	13.9		valid	C	GEN
OLFS10	BH	6/29/2010	10063155	000218-01-9	Chrysene	0001	17.2	ug/kg	-12	-17	U	F	17.2		valid	C	GEN
OLFS10	BH	6/29/2010	10063155	000218-01-9	Chrysene	0001	25.8	ug/kg	-22	-27	U	F	25.8		valid	C	GEN
OLFS10	BH	6/29/2010	10063155	000218-01-9	Chrysene	0001	13.2	ug/kg	-2	-7	U	F	13.2		valid	C	GEN
OLFS10	BH	6/29/2010	10063155	000218-01-9	Chrysene	0001	20.2	ug/kg	-17	-22	U	F	20.2		valid	C	GEN
OLFS10	BH	6/29/2010	10063155	010061-01-5	cis-1,3-Dichloropropene	0001	0.778	ug/kg	-26.5	-27	U	F	0.778		valid	G	GEN
OLFS10	BH	6/29/2010	10063155	010061-01-5	cis-1,3-Dichloropropene	0001	0.609	ug/kg	-21.5	-22	U	F	0.609		valid	G	GEN
OLFS10	BH	6/29/2010	10063155	010061-01-5	cis-1,3-Dichloropropene	0001	0.399	ug/kg	-6.5	-7	U	F	0.399		valid	G	GEN
OLFS10	BH	6/29/2010	10063155	010061-01-5	cis-1,3-Dichloropropene	0001	0.419	ug/kg	-11.5	-12	U	F	0.419		valid	G	GEN
OLFS10	BH	6/29/2010	10063155	010061-01-5	cis-1,3-Dichloropropene	0001	0.52	ug/kg	-16.5	-17	U	F	0.52		valid	G	GEN
OLFS10	BH	6/29/2010	10063155	07440-48-4	Cobalt	0001	3.45	mg/kg	-12	-17	*N	F	0.437		J	C	GEN
OLFS10	BH	6/29/2010	10063155	07440-48-4	Cobalt	0001	3.79	mg/kg	-7	-12	*N	F	0.418		J	C	GEN
OLFS10	BH	6/29/2010	10063155	07440-48-4	Cobalt	0001	1.86	mg/kg	-17	-22	B*N	F	0.575		J	C	GEN
OLFS10	BH	6/29/2010	10063155	07440-48-4	Cobalt	0001	5.39	mg/kg	-2	-7	*N	F	0.34		J	C	GEN
OLFS10	BH	6/29/2010	10063155	07440-48-4	Cobalt	0001	1.1	mg/kg	-22	-27	B*N	F	0.74		J	C	GEN
OLFS10	BH	6/29/2010	10063155	07440-50-8	Copper	0001	3.11	mg/kg	-22	-27	N	F	0.814		J	C	GEN
OLFS10	BH	6/29/2010	10063155	07440-50-8	Copper	0001	8.59	mg/kg	-2	-7	N	F	0.374		J	C	GEN
OLFS10	BH	6/29/2010	10063155	07440-50-8	Copper	0001	9.84	mg/kg	-12	-17	N	F	0.481		J	C	GEN
OLFS10	BH	6/29/2010	10063155	07440-50-8	Copper	0001	4.71	mg/kg	-17	-22	N	F	0.632		J	C	GEN
OLFS10	BH	6/29/2010	10063155	07440-50-8	Copper	0001	10.5	mg/kg	-7	-12	N	F	0.46		J	C	GEN
OLFS10	BH	6/29/2010	10063155	000319-86-8	delta-BHC	0001	0.432	ug/kg	-22	-27	UH	F	0.432		valid	C	GEN
OLFS10	BH	6/29/2010	10063155	000319-86-8	delta-BHC	0001	0.338	ug/kg	-17	-22	U	F	0.338		valid	C	GEN
OLFS10	BH	6/29/2010	10063155	000319-86-8	delta-BHC	0001	0.221	ug/kg	-2	-7	U	F	0.221		valid	C	GEN
OLFS10	BH	6/29/2010	10063155	000319-86-8	delta-BHC	0001	0.233	ug/kg	-7	-12	UH	F	0.233		valid	C	GEN
OLFS10	BH	6/29/2010	10063155	000319-86-8	delta-BHC	0001	0.288	ug/kg	-12	-17	U	F	0.288		valid	C	GEN
OLFS10	BH	6/29/2010	10063155	000053-70-3	Dibenz(a,h)anthracene	0001	20.2	ug/kg	-17	-22	U	F	20.2		valid	C	GEN
OLFS10	BH	6/29/2010	10063155	000053-70-3	Dibenz(a,h)anthracene	0001	13.2	ug/kg	-2	-7	U	F	13.2		valid	C	GEN
OLFS10	BH	6/29/2010	10063155	000053-70-3	Dibenz(a,h)anthracene	0001	25.8	ug/kg	-22	-27	U	F	25.8		valid	C	GEN
OLFS10	BH	6/29/2010	10063155	000053-70-3	Dibenz(a,h)anthracene	0001	13.9	ug/kg	-7	-12	U	F	13.9		valid	C	GEN
OLFS10	BH	6/29/2010	10063155	000053-70-3	Dibenz(a,h)anthracene	0001	17.2	ug/kg	-12	-17	U	F	17.2		valid	C	GEN
OLFS10	BH	6/29/2010	10063155	000132-64-9	Dibenzofuran	0001	172	ug/kg	-22	-27	U	F	172		valid	C	GEN
OLFS10	BH	6/29/2010	10063155	000132-64-9	Dibenzofuran	0001	115	ug/kg	-12	-17	U	F	115		valid	C	GEN
OLFS10	BH	6/29/2010	10063155	000132-64-9	Dibenzofuran	0001	88.1	ug/kg	-2	-7	U	F	88.1		valid	C	GEN
OLFS10	BH	6/29/2010	10063155	000132-64-9	Dibenzofuran	0001	92.8	ug/kg	-7	-12	U	F	92.8		valid	C	GEN
OLFS10	BH	6/29/2010	10063155	000132-64-9	Dibenzofuran	0001	135	ug/kg	-17	-22	U	F	135		valid	C	GEN
OLFS10	BH	6/29/2010	10063155	000060-57-1	Dieldrin	0001	0.676	ug/kg	-17	-22	U	F	0.676		valid	C	GEN
OLFS10	BH	6/29/2010	10063155	000060-57-1	Dieldrin	0001	0.865	ug/kg	-22	-27	UH	F	0.865		valid	C	GEN
OLFS10	BH	6/29/2010	10063155	000060-57-1	Dieldrin	0001	0.576	ug/kg	-12	-17	U	F	0.576		valid	C	GEN
OLFS10	BH	6/29/2010	10063155	000060-57-1	Dieldrin	0001	0.442	ug/kg	-2	-7	U	F	0.442		valid	C	GEN
OLFS10	BH	6/29/2010	10063155	000060-57-1	Dieldrin	0001	0.465	ug/kg	-7	-12	UH	F	0.465		valid	C	GEN
OLFS10	BH	6/29/2010	10063155	000084-66-2	Diethyl phthalate	0001	88.1	ug/kg	-2	-7	U	F	88.1		valid	C	GEN
OLFS10	BH	6/29/2010	10063155	000084-66-2	Diethyl phthalate	0001	92.8	ug/kg	-7	-12	U	F	92.8		valid	C	GEN
OLFS10	BH	6/29/2010	10063155	000084-66-2	Diethyl phthalate	0001	135	ug/kg	-17	-22	U	F	135		valid	C	GEN
OLFS10	BH	6/29/2010	10063155	000084-66-2	Diethyl phthalate	0001	115	ug/kg	-12	-17	U	F	115		valid	C	GEN
OLFS10	BH	6/29/2010	10063155	000084-66-2	Diethyl phthalate	0001	172	ug/kg	-22	-27	U	F	172		valid	C	GEN
OLFS10	BH	6/29/2010	10063155	000131-11-3	Dimethyl phthalate	0001	135	ug/kg	-17	-22	U	F	135		valid	C	GEN
OLFS10	BH	6/29/2010	10063155	000131-11-3	Dimethyl phthalate	0001	92.8	ug/kg	-7	-12	U	F	92.8		valid	C	GEN
OLFS10	BH	6/29/2010	10063155	000131-11-3	Dimethyl phthalate	0001	115	ug/kg	-12	-17	U	F	115		valid	C	GEN
OLFS10	BH	6/29/2010	10063155	000131-11-3	Dimethyl phthalate	0001	88.1	ug/kg	-2	-7	U	F	88.1		valid	C	GEN
OLFS10	BH	6/29/2010	10063155	000131-11-3	Dimethyl phthalate	0001	172	ug/kg	-22	-27	U	F	172		valid	C	GEN
OLFS10	BH	6/29/2010	10063155	000084-74-2	Di-n-butyl phthalate	0001	172	ug/kg	-22	-27	U	F	172		valid	C	GEN
OLFS10	BH	6/29/2010	10063155	000084-74-2	Di-n-butyl phthalate	0001	135	ug/kg	-17	-22	U	F	135		valid	C	GEN

LOCATION CODE	LOCATION TYPE	DATE SAMPLED	REQUISITION NUMBER	CAS	ANALYTE	SAMPLE ID	RESULT	UNITS	SAMPLE ELEVATION	SAMPLE BOTTOM	LAB QUALIFIERS	SAMPLE TYPE	DETECTION LIMIT	UNCER-TAINTY	DATA VALIDATION QUALIFIERS	COLLECTION_ METHOD	LAB_CODE
OLFS10	BH	6/29/2010	10063155	000084-74-2	Di-n-butyl phthalate	0001	88.1	ug/kg	-2	-7	U	F	88.1		valid	C	GEN
OLFS10	BH	6/29/2010	10063155	000084-74-2	Di-n-butyl phthalate	0001	115	ug/kg	-12	-17	U	F	115		valid	C	GEN
OLFS10	BH	6/29/2010	10063155	000084-74-2	Di-n-butyl phthalate	0001	92.8	ug/kg	-7	-12	U	F	92.8		valid	C	GEN
OLFS10	BH	6/29/2010	10063155	000117-84-0	Di-n-octyl phthalate	0001	135	ug/kg	-17	-22	U	F	135		valid	C	GEN
OLFS10	BH	6/29/2010	10063155	000117-84-0	Di-n-octyl phthalate	0001	88.1	ug/kg	-2	-7	U	F	88.1		valid	C	GEN
OLFS10	BH	6/29/2010	10063155	000117-84-0	Di-n-octyl phthalate	0001	92.8	ug/kg	-7	-12	U	F	92.8		valid	C	GEN
OLFS10	BH	6/29/2010	10063155	000117-84-0	Di-n-octyl phthalate	0001	115	ug/kg	-12	-17	U	F	115		valid	C	GEN
OLFS10	BH	6/29/2010	10063155	000117-84-0	Di-n-octyl phthalate	0001	172	ug/kg	-22	-27	U	F	172		valid	C	GEN
OLFS10	BH	6/29/2010	10063155	000122-39-4	Diphenylamine	0001	115	ug/kg	-12	-17	U	F	115		valid	C	GEN
OLFS10	BH	6/29/2010	10063155	000122-39-4	Diphenylamine	0001	88.1	ug/kg	-2	-7	U	F	88.1		valid	C	GEN
OLFS10	BH	6/29/2010	10063155	000122-39-4	Diphenylamine	0001	172	ug/kg	-22	-27	U	F	172		valid	C	GEN
OLFS10	BH	6/29/2010	10063155	000122-39-4	Diphenylamine	0001	92.8	ug/kg	-7	-12	U	F	92.8		valid	C	GEN
OLFS10	BH	6/29/2010	10063155	000122-39-4	Diphenylamine	0001	135	ug/kg	-17	-22	U	F	135		valid	C	GEN
OLFS10	BH	6/29/2010	10063155	000959-98-8	Endosulfan I	0001	0.432	ug/kg	-22	-27	UH	F	0.432		valid	C	GEN
OLFS10	BH	6/29/2010	10063155	000959-98-8	Endosulfan I	0001	0.288	ug/kg	-12	-17	U	F	0.288		valid	C	GEN
OLFS10	BH	6/29/2010	10063155	000959-98-8	Endosulfan I	0001	0.221	ug/kg	-2	-7	U	F	0.221		valid	C	GEN
OLFS10	BH	6/29/2010	10063155	000959-98-8	Endosulfan I	0001	0.233	ug/kg	-7	-12	UH	F	0.233		valid	C	GEN
OLFS10	BH	6/29/2010	10063155	000959-98-8	Endosulfan I	0001	0.338	ug/kg	-17	-22	U	F	0.338		valid	C	GEN
OLFS10	BH	6/29/2010	10063155	033213-65-9	Endosulfan II	0001	0.676	ug/kg	-17	-22	U	F	0.676		valid	C	GEN
OLFS10	BH	6/29/2010	10063155	033213-65-9	Endosulfan II	0001	0.576	ug/kg	-12	-17	U	F	0.576		valid	C	GEN
OLFS10	BH	6/29/2010	10063155	033213-65-9	Endosulfan II	0001	0.442	ug/kg	-2	-7	U	F	0.442		valid	C	GEN
OLFS10	BH	6/29/2010	10063155	033213-65-9	Endosulfan II	0001	0.865	ug/kg	-22	-27	UH	F	0.865		valid	C	GEN
OLFS10	BH	6/29/2010	10063155	033213-65-9	Endosulfan II	0001	0.465	ug/kg	-7	-12	UH	F	0.465		valid	C	GEN
OLFS10	BH	6/29/2010	10063155	001031-07-8	Endosulfan sulfate	0001	0.465	ug/kg	-7	-12	UH	F	0.465		valid	C	GEN
OLFS10	BH	6/29/2010	10063155	001031-07-8	Endosulfan sulfate	0001	0.676	ug/kg	-17	-22	U	F	0.676		valid	C	GEN
OLFS10	BH	6/29/2010	10063155	001031-07-8	Endosulfan sulfate	0001	0.865	ug/kg	-22	-27	UH	F	0.865		valid	C	GEN
OLFS10	BH	6/29/2010	10063155	001031-07-8	Endosulfan sulfate	0001	0.576	ug/kg	-12	-17	U	F	0.576		valid	C	GEN
OLFS10	BH	6/29/2010	10063155	001031-07-8	Endosulfan sulfate	0001	0.442	ug/kg	-2	-7	U	F	0.442		valid	C	GEN
OLFS10	BH	6/29/2010	10063155	000072-20-8	Endrin	0001	0.865	ug/kg	-22	-27	UH	F	0.865		valid	C	GEN
OLFS10	BH	6/29/2010	10063155	000072-20-8	Endrin	0001	0.676	ug/kg	-17	-22	U	F	0.676		valid	C	GEN
OLFS10	BH	6/29/2010	10063155	000072-20-8	Endrin	0001	0.576	ug/kg	-12	-17	U	F	0.576		valid	C	GEN
OLFS10	BH	6/29/2010	10063155	000072-20-8	Endrin	0001	0.465	ug/kg	-7	-12	UH	F	0.465		valid	C	GEN
OLFS10	BH	6/29/2010	10063155	000072-20-8	Endrin	0001	0.442	ug/kg	-2	-7	U	F	0.442		valid	C	GEN
OLFS10	BH	6/29/2010	10063155	007421-93-4	Endrin aldehyde	0001	0.865	ug/kg	-22	-27	UH	F	0.865		valid	C	GEN
OLFS10	BH	6/29/2010	10063155	007421-93-4	Endrin aldehyde	0001	0.442	ug/kg	-2	-7	U	F	0.442		valid	C	GEN
OLFS10	BH	6/29/2010	10063155	007421-93-4	Endrin aldehyde	0001	0.465	ug/kg	-7	-12	UH	F	0.465		valid	C	GEN
OLFS10	BH	6/29/2010	10063155	007421-93-4	Endrin aldehyde	0001	0.576	ug/kg	-12	-17	U	F	0.576		valid	C	GEN
OLFS10	BH	6/29/2010	10063155	007421-93-4	Endrin aldehyde	0001	0.676	ug/kg	-17	-22	U	F	0.676		valid	C	GEN
OLFS10	BH	6/29/2010	10063155	053494-70-5	Endrin ketone	0001	0.676	ug/kg	-17	-22	U	F	0.676		valid	C	GEN
OLFS10	BH	6/29/2010	10063155	053494-70-5	Endrin ketone	0001	0.865	ug/kg	-22	-27	UH	F	0.865		valid	C	GEN
OLFS10	BH	6/29/2010	10063155	053494-70-5	Endrin ketone	0001	0.442	ug/kg	-2	-7	U	F	0.442		valid	C	GEN
OLFS10	BH	6/29/2010	10063155	053494-70-5	Endrin ketone	0001	0.465	ug/kg	-7	-12	UH	F	0.465		valid	C	GEN
OLFS10	BH	6/29/2010	10063155	053494-70-5	Endrin ketone	0001	0.576	ug/kg	-12	-17	U	F	0.576		valid	C	GEN
OLFS10	BH	6/29/2010	10063155	000100-41-4	Ethylbenzene	0001	0.778	ug/kg	-26.5	-27	U	F	0.778		valid	G	GEN
OLFS10	BH	6/29/2010	10063155	000100-41-4	Ethylbenzene	0001	0.419	ug/kg	-11.5	-12	U	F	0.419		valid	G	GEN
OLFS10	BH	6/29/2010	10063155	000100-41-4	Ethylbenzene	0001	0.52	ug/kg	-16.5	-17	U	F	0.52		valid	G	GEN
OLFS10	BH	6/29/2010	10063155	000100-41-4	Ethylbenzene	0001	0.399	ug/kg	-6.5	-7	U	F	0.399		valid	G	GEN
OLFS10	BH	6/29/2010	10063155	000100-41-4	Ethylbenzene	0001	0.609	ug/kg	-21.5	-22	U	F	0.609		valid	G	GEN
OLFS10	BH	6/29/2010	10063155	000206-44-0	Fluoranthene	0001	25.8	ug/kg	-22	-27	U	F	25.8		valid	C	GEN
OLFS10	BH	6/29/2010	10063155	000206-44-0	Fluoranthene	0001	20.2	ug/kg	-17	-22	U	F	20.2		valid	C	GEN
OLFS10	BH	6/29/2010	10063155	000206-44-0	Fluoranthene	0001	13.9	ug/kg	-7	-12	U	F	13.9		valid	C	GEN
OLFS10	BH	6/29/2010	10063155	000206-44-0	Fluoranthene	0001	17.2	ug/kg	-12	-17	U	F	17.2		valid	C	GEN
OLFS10	BH	6/29/2010	10063155	000206-44-0	Fluoranthene	0001	13.2	ug/kg	-2	-7	U	F	13.2		valid	C	GEN
OLFS10	BH	6/29/2010	10063155	000086-73-7	Fluorene	0001	13.2	ug/kg	-2	-7	U	F	13.2		valid	C	GEN
OLFS10	BH	6/29/2010	10063155	000086-73-7	Fluorene	0001	13.9	ug/kg	-7	-12	U	F	13.9		valid	C	GEN
OLFS10	BH	6/29/2010	10063155	000086-73-7	Fluorene	0001	20.2	ug/kg	-17	-22	U	F	20.2		valid	C	GEN
OLFS10	BH	6/29/2010	10063155	000086-73-7	Fluorene	0001	25.8	ug/kg	-22	-27	U	F	25.8		valid	C	GEN
OLFS10	BH	6/29/2010	10063155	000086-73-7	Fluorene	0001	17.2	ug/kg	-12	-17	U	F	17.2		valid	C	GEN
OLFS10	BH	6/29/2010	10063155	000058-89-9	gamma-BHC (Lindane)	0001	0.221	ug/kg	-2	-7	U	F	0.221		valid	C	GEN
OLFS10	BH	6/29/2010	10063155	000058-89-9	gamma-BHC (Lindane)	0001	0.432	ug/kg	-22	-27	UH	F	0.432		valid	C	GEN
OLFS10	BH	6/29/2010	10063155	000058-89-9	gamma-BHC (Lindane)	0001	0.233	ug/kg	-7	-12	UH	F	0.233		valid	C	GEN
OLFS10	BH	6/29/2010	10063155	000058-89-9	gamma-BHC (Lindane)	0001	0.288	ug/kg	-12	-17	U	F	0.288		valid	C	GEN
OLFS10	BH	6/29/2010	10063155	000058-89-9	gamma-BHC (Lindane)	0001	0.338	ug/kg	-17	-22	U	F	0.338		valid	C	GEN
OLFS10	BH	6/29/2010	10063155	005103-74-2	gamma-Chlordane	0001	0.233	ug/kg	-7	-12	UH	F	0.233		valid	C	GEN
OLFS10	BH	6/29/2010	10063155	005103-74-2	gamma-Chlordane	0001	0.221	ug/kg	-2	-7	U	F	0.221		valid	C	GEN

LOCATION CODE	LOCATION TYPE	DATE SAMPLED	REQUISITION NUMBER	CAS	ANALYTE	SAMPLE ID	RESULT	UNITS	SAMPLE ELEVATION	SAMPLE BOTTOM	LAB QUALIFIERS	SAMPLE TYPE	DETECTION LIMIT	UNCER-TAINTY	DATA VALIDATION QUALIFIERS	COLLECTION_ METHOD	LAB_CODE
OLFS10	BH	6/29/2010	10063155	005103-74-2	gamma-Chlordane	0001	0.338	ug/kg	-17	-22	U	F	0.338		valid	C	GEN
OLFS10	BH	6/29/2010	10063155	005103-74-2	gamma-Chlordane	0001	0.432	ug/kg	-22	-27	UH	F	0.432		valid	C	GEN
OLFS10	BH	6/29/2010	10063155	005103-74-2	gamma-Chlordane	0001	0.288	ug/kg	-12	-17	U	F	0.288		valid	C	GEN
OLFS10	BH	6/29/2010	10063155	000076-44-8	Heptachlor	0001	0.338	ug/kg	-17	-22	U	F	0.338		valid	C	GEN
OLFS10	BH	6/29/2010	10063155	000076-44-8	Heptachlor	0001	0.233	ug/kg	-7	-12	UH	F	0.233		valid	C	GEN
OLFS10	BH	6/29/2010	10063155	000076-44-8	Heptachlor	0001	0.288	ug/kg	-12	-17	U	F	0.288		valid	C	GEN
OLFS10	BH	6/29/2010	10063155	000076-44-8	Heptachlor	0001	0.432	ug/kg	-22	-27	UH	F	0.432		valid	C	GEN
OLFS10	BH	6/29/2010	10063155	000076-44-8	Heptachlor	0001	0.221	ug/kg	-2	-7	U	F	0.221		valid	C	GEN
OLFS10	BH	6/29/2010	10063155	001024-57-3	Heptachlor epoxide	0001	0.276	ug/kg	-2	-7	U	F	0.276		valid	C	GEN
OLFS10	BH	6/29/2010	10063155	001024-57-3	Heptachlor epoxide	0001	0.36	ug/kg	-12	-17	U	F	0.36		valid	C	GEN
OLFS10	BH	6/29/2010	10063155	001024-57-3	Heptachlor epoxide	0001	0.54	ug/kg	-22	-27	UH	F	0.54		valid	C	GEN
OLFS10	BH	6/29/2010	10063155	001024-57-3	Heptachlor epoxide	0001	0.422	ug/kg	-17	-22	U	F	0.422		valid	C	GEN
OLFS10	BH	6/29/2010	10063155	001024-57-3	Heptachlor epoxide	0001	0.291	ug/kg	-7	-12	UH	F	0.291		valid	C	GEN
OLFS10	BH	6/29/2010	10063155	000118-74-1	Hexachlorobenzene	0001	135	ug/kg	-17	-22	U	F	135		valid	C	GEN
OLFS10	BH	6/29/2010	10063155	000118-74-1	Hexachlorobenzene	0001	172	ug/kg	-22	-27	U	F	172		valid	C	GEN
OLFS10	BH	6/29/2010	10063155	000118-74-1	Hexachlorobenzene	0001	88.1	ug/kg	-2	-7	U	F	88.1		valid	C	GEN
OLFS10	BH	6/29/2010	10063155	000118-74-1	Hexachlorobenzene	0001	92.8	ug/kg	-7	-12	U	F	92.8		valid	C	GEN
OLFS10	BH	6/29/2010	10063155	000118-74-1	Hexachlorobenzene	0001	115	ug/kg	-12	-17	U	F	115		valid	C	GEN
OLFS10	BH	6/29/2010	10063155	000087-68-3	Hexachlorobutadiene	0001	92.8	ug/kg	-7	-12	U	F	92.8		valid	C	GEN
OLFS10	BH	6/29/2010	10063155	000087-68-3	Hexachlorobutadiene	0001	115	ug/kg	-12	-17	U	F	115		valid	C	GEN
OLFS10	BH	6/29/2010	10063155	000087-68-3	Hexachlorobutadiene	0001	135	ug/kg	-17	-22	U	F	135		valid	C	GEN
OLFS10	BH	6/29/2010	10063155	000087-68-3	Hexachlorobutadiene	0001	172	ug/kg	-22	-27	U	F	172		valid	C	GEN
OLFS10	BH	6/29/2010	10063155	000087-68-3	Hexachlorobutadiene	0001	88.1	ug/kg	-2	-7	U	F	88.1		valid	C	GEN
OLFS10	BH	6/29/2010	10063155	000077-47-4	Hexachlorocyclopentadiene	0001	88.1	ug/kg	-2	-7	U	F	88.1		valid	C	GEN
OLFS10	BH	6/29/2010	10063155	000077-47-4	Hexachlorocyclopentadiene	0001	135	ug/kg	-17	-22	U	F	135		valid	C	GEN
OLFS10	BH	6/29/2010	10063155	000077-47-4	Hexachlorocyclopentadiene	0001	172	ug/kg	-22	-27	U	F	172		valid	C	GEN
OLFS10	BH	6/29/2010	10063155	000077-47-4	Hexachlorocyclopentadiene	0001	92.8	ug/kg	-7	-12	U	F	92.8		valid	C	GEN
OLFS10	BH	6/29/2010	10063155	000077-47-4	Hexachlorocyclopentadiene	0001	115	ug/kg	-12	-17	U	F	115		valid	C	GEN
OLFS10	BH	6/29/2010	10063155	000067-72-1	Hexachloroethane	0001	92.8	ug/kg	-7	-12	U	F	92.8		valid	C	GEN
OLFS10	BH	6/29/2010	10063155	000067-72-1	Hexachloroethane	0001	115	ug/kg	-12	-17	U	F	115		valid	C	GEN
OLFS10	BH	6/29/2010	10063155	000067-72-1	Hexachloroethane	0001	88.1	ug/kg	-2	-7	U	F	88.1		valid	C	GEN
OLFS10	BH	6/29/2010	10063155	000067-72-1	Hexachloroethane	0001	135	ug/kg	-17	-22	U	F	135		valid	C	GEN
OLFS10	BH	6/29/2010	10063155	000067-72-1	Hexachloroethane	0001	172	ug/kg	-22	-27	U	F	172		valid	C	GEN
OLFS10	BH	6/29/2010	10063155	000193-39-5	Indeno(1,2,3-cd)pyrene	0001	13.9	ug/kg	-7	-12	U	F	13.9		valid	C	GEN
OLFS10	BH	6/29/2010	10063155	000193-39-5	Indeno(1,2,3-cd)pyrene	0001	13.2	ug/kg	-2	-7	U	F	13.2		valid	C	GEN
OLFS10	BH	6/29/2010	10063155	000193-39-5	Indeno(1,2,3-cd)pyrene	0001	25.8	ug/kg	-22	-27	U	F	25.8		valid	C	GEN
OLFS10	BH	6/29/2010	10063155	000193-39-5	Indeno(1,2,3-cd)pyrene	0001	20.2	ug/kg	-17	-22	U	F	20.2		valid	C	GEN
OLFS10	BH	6/29/2010	10063155	000193-39-5	Indeno(1,2,3-cd)pyrene	0001	17.2	ug/kg	-12	-17	U	F	17.2		valid	C	GEN
OLFS10	BH	6/29/2010	10063155	07439-89-6	Iron	0001	5670	mg/kg	-22	-27		F	61.7		J	C	GEN
OLFS10	BH	6/29/2010	10063155	07439-89-6	Iron	0001	11800	mg/kg	-2	-7		F	28.3		J	C	GEN
OLFS10	BH	6/29/2010	10063155	07439-89-6	Iron	0001	11900	mg/kg	-7	-12		F	34.8		J	C	GEN
OLFS10	BH	6/29/2010	10063155	07439-89-6	Iron	0001	11200	mg/kg	-12	-17		F	36.4		J	C	GEN
OLFS10	BH	6/29/2010	10063155	07439-89-6	Iron	0001	6880	mg/kg	-17	-22		F	47.9		J	C	GEN
OLFS10	BH	6/29/2010	10063155	000078-59-1	Isophorone	0001	172	ug/kg	-22	-27	U	F	172		valid	C	GEN
OLFS10	BH	6/29/2010	10063155	000078-59-1	Isophorone	0001	135	ug/kg	-17	-22	U	F	135		valid	C	GEN
OLFS10	BH	6/29/2010	10063155	000078-59-1	Isophorone	0001	88.1	ug/kg	-2	-7	U	F	88.1		valid	C	GEN
OLFS10	BH	6/29/2010	10063155	000078-59-1	Isophorone	0001	92.8	ug/kg	-7	-12	U	F	92.8		valid	C	GEN
OLFS10	BH	6/29/2010	10063155	000078-59-1	Isophorone	0001	115	ug/kg	-12	-17	U	F	115		valid	C	GEN
OLFS10	BH	6/29/2010	10063155	07439-92-1	Lead	0001	11.5	mg/kg	-22	-27		F	0.247		valid	C	GEN
OLFS10	BH	6/29/2010	10063155	07439-92-1	Lead	0001	10.5	mg/kg	-12	-17		F	0.146		valid	C	GEN
OLFS10	BH	6/29/2010	10063155	07439-92-1	Lead	0001	6.49	mg/kg	-2	-7		F	0.113		valid	C	GEN
OLFS10	BH	6/29/2010	10063155	07439-92-1	Lead	0001	9.02	mg/kg	-7	-12		F	0.139		valid	C	GEN
OLFS10	BH	6/29/2010	10063155	07439-92-1	Lead	0001	10.6	mg/kg	-17	-22		F	0.192		valid	C	GEN
OLFS10	BH	6/29/2010	10063155	07439-93-2	Lithium	0001	6.01	mg/kg	-12	-17	BN	F	2.92		J	C	GEN
OLFS10	BH	6/29/2010	10063155	07439-93-2	Lithium	0001	5.69	mg/kg	-2	-7	BN	F	2.26		J	C	GEN
OLFS10	BH	6/29/2010	10063155	07439-93-2	Lithium	0001	4.94	mg/kg	-17	-22	BN	F	3.83		J	C	GEN
OLFS10	BH	6/29/2010	10063155	07439-93-2	Lithium	0001	6.34	mg/kg	-7	-12	BN	F	2.79		J	C	GEN
OLFS10	BH	6/29/2010	10063155	07439-93-2	Lithium	0001	4.93	mg/kg	-22	-27	UN	F	4.93		J	C	GEN
OLFS10	BH	6/29/2010	10063155	065794-96-9	m+p Methylphenol	0001	258	ug/kg	-22	-27	U	F	258		valid	C	GEN
OLFS10	BH	6/29/2010	10063155	065794-96-9	m+p Methylphenol	0001	202	ug/kg	-17	-22	U	F	202		valid	C	GEN
OLFS10	BH	6/29/2010	10063155	065794-96-9	m+p Methylphenol	0001	132	ug/kg	-2	-7	U	F	132		valid	C	GEN
OLFS10	BH	6/29/2010	10063155	065794-96-9	m+p Methylphenol	0001	139	ug/kg	-7	-12	U	F	139		valid	C	GEN
OLFS10	BH	6/29/2010	10063155	065794-96-9	m+p Methylphenol	0001	172	ug/kg	-12	-17	U	F	172		valid	C	GEN
OLFS10	BH	6/29/2010	10063155	07439-95-4	Magnesium	0001	2890	mg/kg	-17	-22		F	14.4		valid	C	GEN
OLFS10	BH	6/29/2010	10063155	07439-95-4	Magnesium	0001	2300	mg/kg	-2	-7		F	8.49		valid	C	GEN

LOCATION CODE	LOCATION TYPE	DATE SAMPLED	REQUISITION NUMBER	CAS	ANALYTE	SAMPLE ID	RESULT	UNITS	SAMPLE ELEVATION	SAMPLE BOTTOM	LAB QUALIFIERS	SAMPLE TYPE	DETECTION LIMIT	UNCER-TAINTY	DATA VALIDATION QUALIFIERS	COLLECTION_ METHOD	LAB_CODE
OLFS10	BH	6/29/2010	10063155	07439-95-4	Magnesium	0001	2380	mg/kg	-7	-12		F	10.5		valid	C	GEN
OLFS10	BH	6/29/2010	10063155	07439-95-4	Magnesium	0001	3340	mg/kg	-22	-27		F	18.5		valid	C	GEN
OLFS10	BH	6/29/2010	10063155	07439-95-4	Magnesium	0001	2750	mg/kg	-12	-17		F	10.9		valid	C	GEN
OLFS10	BH	6/29/2010	10063155	07439-96-5	Manganese	0001	312	mg/kg	-22	-27	*	F	2.47		J	C	GEN
OLFS10	BH	6/29/2010	10063155	07439-96-5	Manganese	0001	253	mg/kg	-7	-12	*	F	1.39		J	C	GEN
OLFS10	BH	6/29/2010	10063155	07439-96-5	Manganese	0001	256	mg/kg	-12	-17	*	F	1.46		J	C	GEN
OLFS10	BH	6/29/2010	10063155	07439-96-5	Manganese	0001	285	mg/kg	-2	-7	*	F	1.13		J	C	GEN
OLFS10	BH	6/29/2010	10063155	07439-96-5	Manganese	0001	299	mg/kg	-17	-22	*	F	1.92		J	C	GEN
OLFS10	BH	6/29/2010	10063155	07439-97-6	Mercury	0001	0.0121	mg/kg	-17	-22	B*EN	F	0.00784		J	C	GEN
OLFS10	BH	6/29/2010	10063155	07439-97-6	Mercury	0001	0.022	mg/kg	-12	-17	B*EN	F	0.00644		J	C	GEN
OLFS10	BH	6/29/2010	10063155	07439-97-6	Mercury	0001	0.02	mg/kg	-2	-7	B*EN	F	0.00469		J	C	GEN
OLFS10	BH	6/29/2010	10063155	07439-97-6	Mercury	0001	0.026	mg/kg	-7	-12	B*EN	F	0.00516		J	C	GEN
OLFS10	BH	6/29/2010	10063155	07439-97-6	Mercury	0001	0.0104	mg/kg	-22	-27	U*EN	F	0.0104		J	C	GEN
OLFS10	BH	6/29/2010	10063155	000072-43-5	Methoxychlor	0001	2.21	ug/kg	-2	-7	U	F	2.21		valid	C	GEN
OLFS10	BH	6/29/2010	10063155	000072-43-5	Methoxychlor	0001	4.32	ug/kg	-22	-27	UH	F	4.32		valid	C	GEN
OLFS10	BH	6/29/2010	10063155	000072-43-5	Methoxychlor	0001	3.38	ug/kg	-17	-22	U	F	3.38		valid	C	GEN
OLFS10	BH	6/29/2010	10063155	000072-43-5	Methoxychlor	0001	2.88	ug/kg	-12	-17	U	F	2.88		valid	C	GEN
OLFS10	BH	6/29/2010	10063155	000072-43-5	Methoxychlor	0001	2.33	ug/kg	-7	-12	UH	F	2.33		valid	C	GEN
OLFS10	BH	6/29/2010	10063155	000075-09-2	Methylene chloride	0001	2.79	ug/kg	-11.5	-12	U	F	2.79		valid	G	GEN
OLFS10	BH	6/29/2010	10063155	000075-09-2	Methylene chloride	0001	4.21	ug/kg	-16.5	-17	J	F	3.46		valid	G	GEN
OLFS10	BH	6/29/2010	10063155	000075-09-2	Methylene chloride	0001	4.06	ug/kg	-21.5	-22	U	F	4.06		valid	G	GEN
OLFS10	BH	6/29/2010	10063155	000075-09-2	Methylene chloride	0001	5.19	ug/kg	-26.5	-27	U	F	5.19		valid	G	GEN
OLFS10	BH	6/29/2010	10063155	000075-09-2	Methylene chloride	0001	2.66	ug/kg	-6.5	-7	U	F	2.66		valid	G	GEN
OLFS10	BH	6/29/2010	10063155	07439-98-7	Molybdenum	0001	0.815	mg/kg	-17	-22	*N	F	0.115		J	C	GEN
OLFS10	BH	6/29/2010	10063155	07439-98-7	Molybdenum	0001	0.651	mg/kg	-22	-27	*N	F	0.148		J	C	GEN
OLFS10	BH	6/29/2010	10063155	07439-98-7	Molybdenum	0001	1.16	mg/kg	-2	-7	*N	F	0.0679		J	C	GEN
OLFS10	BH	6/29/2010	10063155	07439-98-7	Molybdenum	0001	1.27	mg/kg	-12	-17	*N	F	0.0875		J	C	GEN
OLFS10	BH	6/29/2010	10063155	07439-98-7	Molybdenum	0001	1.48	mg/kg	-7	-12	*N	F	0.0836		J	C	GEN
OLFS10	BH	6/29/2010	10063155	000091-20-3	Naphthalene	0001	17.2	ug/kg	-12	-17	U	F	17.2		valid	C	GEN
OLFS10	BH	6/29/2010	10063155	000091-20-3	Naphthalene	0001	13.2	ug/kg	-2	-7	U	F	13.2		valid	C	GEN
OLFS10	BH	6/29/2010	10063155	000091-20-3	Naphthalene	0001	25.8	ug/kg	-22	-27	U	F	25.8		valid	C	GEN
OLFS10	BH	6/29/2010	10063155	000091-20-3	Naphthalene	0001	13.9	ug/kg	-7	-12	U	F	13.9		valid	C	GEN
OLFS10	BH	6/29/2010	10063155	000091-20-3	Naphthalene	0001	20.2	ug/kg	-17	-22	U	F	20.2		valid	C	GEN
OLFS10	BH	6/29/2010	10063155	07440-02-0	Nickel	0001	8.87	mg/kg	-12	-17	N	F	0.729		valid	C	GEN
OLFS10	BH	6/29/2010	10063155	07440-02-0	Nickel	0001	5.3	mg/kg	-17	-22	N	F	0.958		valid	C	GEN
OLFS10	BH	6/29/2010	10063155	07440-02-0	Nickel	0001	3.9	mg/kg	-22	-27	BN	F	1.23		valid	C	GEN
OLFS10	BH	6/29/2010	10063155	07440-02-0	Nickel	0001	10.7	mg/kg	-2	-7	N	F	0.566		valid	C	GEN
OLFS10	BH	6/29/2010	10063155	07440-02-0	Nickel	0001	9.97	mg/kg	-7	-12	N	F	0.697		valid	C	GEN
OLFS10	BH	6/29/2010	10063155	000098-95-3	Nitrobenzene	0001	88.1	ug/kg	-2	-7	U	F	88.1		valid	C	GEN
OLFS10	BH	6/29/2010	10063155	000098-95-3	Nitrobenzene	0001	135	ug/kg	-17	-22	U	F	135		valid	C	GEN
OLFS10	BH	6/29/2010	10063155	000098-95-3	Nitrobenzene	0001	172	ug/kg	-22	-27	U	F	172		valid	C	GEN
OLFS10	BH	6/29/2010	10063155	000098-95-3	Nitrobenzene	0001	115	ug/kg	-12	-17	U	F	115		valid	C	GEN
OLFS10	BH	6/29/2010	10063155	000098-95-3	Nitrobenzene	0001	92.8	ug/kg	-7	-12	U	F	92.8		valid	C	GEN
OLFS10	BH	6/29/2010	10063155	000621-64-7	N-Nitrosodi-n-propylamine	0001	172	ug/kg	-22	-27	U	F	172		valid	C	GEN
OLFS10	BH	6/29/2010	10063155	000621-64-7	N-Nitrosodi-n-propylamine	0001	135	ug/kg	-17	-22	U	F	135		valid	C	GEN
OLFS10	BH	6/29/2010	10063155	000621-64-7	N-Nitrosodi-n-propylamine	0001	88.1	ug/kg	-2	-7	U	F	88.1		valid	C	GEN
OLFS10	BH	6/29/2010	10063155	000621-64-7	N-Nitrosodi-n-propylamine	0001	92.8	ug/kg	-7	-12	U	F	92.8		valid	C	GEN
OLFS10	BH	6/29/2010	10063155	000621-64-7	N-Nitrosodi-n-propylamine	0001	115	ug/kg	-12	-17	U	F	115		valid	C	GEN
OLFS10	BH	6/29/2010	10063155	000087-86-5	Pentachlorophenol	0001	215	ug/kg	-22	-27	U	F	215		valid	C	GEN
OLFS10	BH	6/29/2010	10063155	000087-86-5	Pentachlorophenol	0001	144	ug/kg	-12	-17	U	F	144		valid	C	GEN
OLFS10	BH	6/29/2010	10063155	000087-86-5	Pentachlorophenol	0001	116	ug/kg	-7	-12	U	F	116		valid	C	GEN
OLFS10	BH	6/29/2010	10063155	000087-86-5	Pentachlorophenol	0001	110	ug/kg	-2	-7	U	F	110		valid	C	GEN
OLFS10	BH	6/29/2010	10063155	000087-86-5	Pentachlorophenol	0001	168	ug/kg	-17	-22	U	F	168		valid	C	GEN
OLFS10	BH	6/29/2010	10063155	000085-01-8	Phenanthrene	0001	20.2	ug/kg	-17	-22	U	F	20.2		valid	C	GEN
OLFS10	BH	6/29/2010	10063155	000085-01-8	Phenanthrene	0001	13.9	ug/kg	-7	-12	U	F	13.9		valid	C	GEN
OLFS10	BH	6/29/2010	10063155	000085-01-8	Phenanthrene	0001	25.8	ug/kg	-22	-27	U	F	25.8		valid	C	GEN
OLFS10	BH	6/29/2010	10063155	000085-01-8	Phenanthrene	0001	13.2	ug/kg	-2	-7	U	F	13.2		valid	C	GEN
OLFS10	BH	6/29/2010	10063155	000085-01-8	Phenanthrene	0001	17.2	ug/kg	-12	-17	U	F	17.2		valid	C	GEN
OLFS10	BH	6/29/2010	10063155	000108-95-2	Phenol	0001	135	ug/kg	-17	-22	U	F	135		valid	C	GEN
OLFS10	BH	6/29/2010	10063155	000108-95-2	Phenol	0001	172	ug/kg	-22	-27	U	F	172		valid	C	GEN
OLFS10	BH	6/29/2010	10063155	000108-95-2	Phenol	0001	115	ug/kg	-12	-17	U	F	115		valid	C	GEN
OLFS10	BH	6/29/2010	10063155	000108-95-2	Phenol	0001	88.1	ug/kg	-2	-7	U	F	88.1		valid	C	GEN
OLFS10	BH	6/29/2010	10063155	000108-95-2	Phenol	0001	92.8	ug/kg	-7	-12	U	F	92.8		valid	C	GEN
OLFS10	BH	6/29/2010	10063155	PU-239,240	Plutonium-239, 240	0001	0.0198	pCi/g	-2	-7	U	F	0.129	0.0476	valid	C	GEN
OLFS10	BH	6/29/2010	10063155	PU-239,240	Plutonium-239, 240	0001	-0.00693	pCi/g	-22	-27	U	F	0.09	0.0359	valid	C	GEN

LOCATION CODE	LOCATION TYPE	DATE SAMPLED	REQUISITION NUMBER	CAS	ANALYTE	SAMPLE ID	RESULT	UNITS	SAMPLE ELEVATION	SAMPLE BOTTOM	LAB QUALIFIERS	SAMPLE TYPE	DETECTION LIMIT	UNCER-TAINTY	DATA VALIDATION QUALIFIERS	COLLECTION_ METHOD	LAB_CODE
OLFS10	BH	6/29/2010	10063155	PU-239,240	Plutonium-239, 240	0001	-0.0302	pCi/g	-17	-22	U	F	0.0981	0.0331	valid	C	GEN
OLFS10	BH	6/29/2010	10063155	PU-239,240	Plutonium-239, 240	0001	-0.0108	pCi/g	-12	-17	U	F	0.14	0.0473	valid	C	GEN
OLFS10	BH	6/29/2010	10063155	PU-239,240	Plutonium-239, 240	0001	0.015	pCi/g	-7	-12	U	F	0.0972	0.0294	valid	C	GEN
OLFS10	BH	6/29/2010	10063155	07440-09-7	Potassium	0001	420	mg/kg	-22	-27	BN	F	197		J	C	GEN
OLFS10	BH	6/29/2010	10063155	07440-09-7	Potassium	0001	955	mg/kg	-12	-17	N	F	117		J	C	GEN
OLFS10	BH	6/29/2010	10063155	07440-09-7	Potassium	0001	573	mg/kg	-17	-22	BN	F	153		J	C	GEN
OLFS10	BH	6/29/2010	10063155	07440-09-7	Potassium	0001	933	mg/kg	-2	-7	N	F	90.6		J	C	GEN
OLFS10	BH	6/29/2010	10063155	07440-09-7	Potassium	0001	911	mg/kg	-7	-12	N	F	111		J	C	GEN
OLFS10	BH	6/29/2010	10063155	000129-00-0	Pyrene	0001	13.2	ug/kg	-2	-7	U	F	13.2		valid	C	GEN
OLFS10	BH	6/29/2010	10063155	000129-00-0	Pyrene	0001	17.2	ug/kg	-12	-17	U	F	17.2		valid	C	GEN
OLFS10	BH	6/29/2010	10063155	000129-00-0	Pyrene	0001	25.8	ug/kg	-22	-27	U	F	25.8		valid	C	GEN
OLFS10	BH	6/29/2010	10063155	000129-00-0	Pyrene	0001	20.2	ug/kg	-17	-22	U	F	20.2		valid	C	GEN
OLFS10	BH	6/29/2010	10063155	000129-00-0	Pyrene	0001	13.9	ug/kg	-7	-12	U	F	13.9		valid	C	GEN
OLFS10	BH	6/29/2010	10063155	07782-49-2	Selenium	0001	1.23	mg/kg	-22	-27	U	F	1.23		valid	C	GEN
OLFS10	BH	6/29/2010	10063155	07782-49-2	Selenium	0001	0.697	mg/kg	-7	-12	U	F	0.697		valid	C	GEN
OLFS10	BH	6/29/2010	10063155	07782-49-2	Selenium	0001	0.729	mg/kg	-12	-17	U	F	0.729		valid	C	GEN
OLFS10	BH	6/29/2010	10063155	07782-49-2	Selenium	0001	0.958	mg/kg	-17	-22	U	F	0.958		valid	C	GEN
OLFS10	BH	6/29/2010	10063155	07782-49-2	Selenium	0001	0.566	mg/kg	-2	-7	U	F	0.566		valid	C	GEN
OLFS10	BH	6/29/2010	10063155	07440-22-4	Silver	0001	0.286	mg/kg	-7	-12	B*	F	0.139		J	C	GEN
OLFS10	BH	6/29/2010	10063155	07440-22-4	Silver	0001	0.222	mg/kg	-17	-22	B*	F	0.199		J	C	GEN
OLFS10	BH	6/29/2010	10063155	07440-22-4	Silver	0001	0.403	mg/kg	-12	-17	B*	F	0.16		J	C	GEN
OLFS10	BH	6/29/2010	10063155	07440-22-4	Silver	0001	0.647	mg/kg	-2	-7	*	F	0.115		J	C	GEN
OLFS10	BH	6/29/2010	10063155	07440-22-4	Silver	0001	0.24	mg/kg	-22	-27	U*	F	0.24		J	C	GEN
OLFS10	BH	6/29/2010	10063155	07440-23-5	Sodium	0001	390	mg/kg	-12	-17		F	117		valid	C	GEN
OLFS10	BH	6/29/2010	10063155	07440-23-5	Sodium	0001	344	mg/kg	-2	-7		F	90.6		valid	C	GEN
OLFS10	BH	6/29/2010	10063155	07440-23-5	Sodium	0001	546	mg/kg	-17	-22		F	153		valid	C	GEN
OLFS10	BH	6/29/2010	10063155	07440-23-5	Sodium	0001	458	mg/kg	-7	-12		F	111		valid	C	GEN
OLFS10	BH	6/29/2010	10063155	07440-23-5	Sodium	0001	397	mg/kg	-22	-27	B	F	197		valid	C	GEN
OLFS10	BH	6/29/2010	10063155	07440-24-6	Strontium	0001	152	mg/kg	-12	-17	*N	F	2.92		J	C	GEN
OLFS10	BH	6/29/2010	10063155	07440-24-6	Strontium	0001	311	mg/kg	-17	-22	*N	F	3.83		J	C	GEN
OLFS10	BH	6/29/2010	10063155	07440-24-6	Strontium	0001	365	mg/kg	-22	-27	*N	F	4.93		J	C	GEN
OLFS10	BH	6/29/2010	10063155	07440-24-6	Strontium	0001	99.3	mg/kg	-2	-7	*N	F	2.26		J	C	GEN
OLFS10	BH	6/29/2010	10063155	07440-24-6	Strontium	0001	135	mg/kg	-7	-12	*N	F	2.79		J	C	GEN
OLFS10	BH	6/29/2010	10063155	000100-42-5	Styrene	0001	0.52	ug/kg	-16.5	-17	U	F	0.52		valid	G	GEN
OLFS10	BH	6/29/2010	10063155	000100-42-5	Styrene	0001	0.399	ug/kg	-6.5	-7	U	F	0.399		valid	G	GEN
OLFS10	BH	6/29/2010	10063155	000100-42-5	Styrene	0001	0.609	ug/kg	-21.5	-22	U	F	0.609		valid	G	GEN
OLFS10	BH	6/29/2010	10063155	000100-42-5	Styrene	0001	0.778	ug/kg	-26.5	-27	U	F	0.778		valid	G	GEN
OLFS10	BH	6/29/2010	10063155	000100-42-5	Styrene	0001	0.419	ug/kg	-11.5	-12	U	F	0.419		valid	G	GEN
OLFS10	BH	6/29/2010	10063155	000127-18-4	Tetrachloroethene	0001	0.399	ug/kg	-6.5	-7	U	F	0.399		valid	G	GEN
OLFS10	BH	6/29/2010	10063155	000127-18-4	Tetrachloroethene	0001	0.419	ug/kg	-11.5	-12	U	F	0.419		valid	G	GEN
OLFS10	BH	6/29/2010	10063155	000127-18-4	Tetrachloroethene	0001	0.52	ug/kg	-16.5	-17	U	F	0.52		valid	G	GEN
OLFS10	BH	6/29/2010	10063155	000127-18-4	Tetrachloroethene	0001	9.13	ug/kg	-26.5	-27		F	0.778		valid	G	GEN
OLFS10	BH	6/29/2010	10063155	000127-18-4	Tetrachloroethene	0001	7.15	ug/kg	-21.5	-22		F	0.609		valid	G	GEN
OLFS10	BH	6/29/2010	10063155	07440-28-0	Thallium	0001	0.149	mg/kg	-2	-7	B	F	0.0679		valid	C	GEN
OLFS10	BH	6/29/2010	10063155	07440-28-0	Thallium	0001	0.12	mg/kg	-7	-12	B	F	0.0836		valid	C	GEN
OLFS10	BH	6/29/2010	10063155	07440-28-0	Thallium	0001	0.121	mg/kg	-12	-17	B	F	0.0875		valid	C	GEN
OLFS10	BH	6/29/2010	10063155	07440-28-0	Thallium	0001	0.115	mg/kg	-17	-22	U	F	0.115		valid	C	GEN
OLFS10	BH	6/29/2010	10063155	07440-28-0	Thallium	0001	0.148	mg/kg	-22	-27	U	F	0.148		valid	C	GEN
OLFS10	BH	6/29/2010	10063155	07440-31-5	Tin	0001	0.597	mg/kg	-17	-22	U	F	0.597		valid	C	GEN
OLFS10	BH	6/29/2010	10063155	07440-31-5	Tin	0001	0.721	mg/kg	-22	-27	U	F	0.721		valid	C	GEN
OLFS10	BH	6/29/2010	10063155	07440-31-5	Tin	0001	0.418	mg/kg	-7	-12	U	F	0.418		valid	C	GEN
OLFS10	BH	6/29/2010	10063155	07440-31-5	Tin	0001	0.344	mg/kg	-2	-7	U	F	0.344		valid	C	GEN
OLFS10	BH	6/29/2010	10063155	07440-31-5	Tin	0001	0.481	mg/kg	-12	-17	U	F	0.481		valid	C	GEN
OLFS10	BH	6/29/2010	10063155	000108-88-3	Toluene	0001	0.399	ug/kg	-6.5	-7	U	F	0.399		valid	G	GEN
OLFS10	BH	6/29/2010	10063155	000108-88-3	Toluene	0001	0.609	ug/kg	-21.5	-22	U	F	0.609		valid	G	GEN
OLFS10	BH	6/29/2010	10063155	000108-88-3	Toluene	0001	0.419	ug/kg	-11.5	-12	U	F	0.419		valid	G	GEN
OLFS10	BH	6/29/2010	10063155	000108-88-3	Toluene	0001	0.778	ug/kg	-26.5	-27	U	F	0.778		valid	G	GEN
OLFS10	BH	6/29/2010	10063155	000108-88-3	Toluene	0001	0.52	ug/kg	-16.5	-17	U	F	0.52		valid	G	GEN
OLFS10	BH	6/29/2010	10063155	000540-59-0	Total 1,2-Dichloroethene	0001	1.24	ug/kg	-21.5	-22	J	F	0.609		valid	G	GEN
OLFS10	BH	6/29/2010	10063155	000540-59-0	Total 1,2-Dichloroethene	0001	0.778	ug/kg	-26.5	-27	U	F	0.778		valid	G	GEN
OLFS10	BH	6/29/2010	10063155	000540-59-0	Total 1,2-Dichloroethene	0001	0.419	ug/kg	-11.5	-12	U	F	0.419		valid	G	GEN
OLFS10	BH	6/29/2010	10063155	000540-59-0	Total 1,2-Dichloroethene	0001	0.399	ug/kg	-6.5	-7	U	F	0.399		valid	G	GEN
OLFS10	BH	6/29/2010	10063155	000540-59-0	Total 1,2-Dichloroethene	0001	0.52	ug/kg	-16.5	-17	U	F	0.52		valid	G	GEN
OLFS10	BH	6/29/2010	10063155	001330-20-7	Total Xylenes	0001	0.399	ug/kg	-6.5	-7	U	F	0.399		valid	G	GEN
OLFS10	BH	6/29/2010	10063155	001330-20-7	Total Xylenes	0001	0.419	ug/kg	-11.5	-12	U	F	0.419		valid	G	GEN

LOCATION CODE	LOCATION TYPE	DATE SAMPLED	REQUISITION NUMBER	CAS	ANALYTE	SAMPLE ID	RESULT	UNITS	SAMPLE ELEVATION	SAMPLE BOTTOM	LAB QUALIFIERS	SAMPLE TYPE	DETECTION LIMIT	UNCER-TAINTY	DATA VALIDATION QUALIFIERS	COLLECTION_ METHOD	LAB_CODE
OLFS10	BH	6/29/2010	10063155	001330-20-7	Total Xylenes	0001	0.778	ug/kg	-26.5	-27	U	F	0.778		valid	G	GEN
OLFS10	BH	6/29/2010	10063155	001330-20-7	Total Xylenes	0001	0.52	ug/kg	-16.5	-17	U	F	0.52		valid	G	GEN
OLFS10	BH	6/29/2010	10063155	001330-20-7	Total Xylenes	0001	0.609	ug/kg	-21.5	-22	U	F	0.609		valid	G	GEN
OLFS10	BH	6/29/2010	10063155	008001-35-2	Toxaphene	0001	14.4	ug/kg	-22	-27	UH	F	14.4		valid	C	GEN
OLFS10	BH	6/29/2010	10063155	008001-35-2	Toxaphene	0001	7.36	ug/kg	-2	-7	U	F	7.36		valid	C	GEN
OLFS10	BH	6/29/2010	10063155	008001-35-2	Toxaphene	0001	9.6	ug/kg	-12	-17	U	F	9.6		valid	C	GEN
OLFS10	BH	6/29/2010	10063155	008001-35-2	Toxaphene	0001	7.75	ug/kg	-7	-12	UH	F	7.75		valid	C	GEN
OLFS10	BH	6/29/2010	10063155	008001-35-2	Toxaphene	0001	11.3	ug/kg	-17	-22	U	F	11.3		valid	C	GEN
OLFS10	BH	6/29/2010	10063155	010061-02-6	trans-1,3-dichloropropene	0001	0.778	ug/kg	-26.5	-27	U	F	0.778		valid	G	GEN
OLFS10	BH	6/29/2010	10063155	010061-02-6	trans-1,3-dichloropropene	0001	0.609	ug/kg	-21.5	-22	U	F	0.609		valid	G	GEN
OLFS10	BH	6/29/2010	10063155	010061-02-6	trans-1,3-dichloropropene	0001	0.399	ug/kg	-6.5	-7	U	F	0.399		valid	G	GEN
OLFS10	BH	6/29/2010	10063155	010061-02-6	trans-1,3-dichloropropene	0001	0.419	ug/kg	-11.5	-12	U	F	0.419		valid	G	GEN
OLFS10	BH	6/29/2010	10063155	010061-02-6	trans-1,3-dichloropropene	0001	0.52	ug/kg	-16.5	-17	U	F	0.52		valid	G	GEN
OLFS10	BH	6/29/2010	10063155	000079-01-6	Trichloroethene	0001	4.91	ug/kg	-21.5	-22		F	0.67		valid	G	GEN
OLFS10	BH	6/29/2010	10063155	000079-01-6	Trichloroethene	0001	0.439	ug/kg	-6.5	-7	U	F	0.439		valid	G	GEN
OLFS10	BH	6/29/2010	10063155	000079-01-6	Trichloroethene	0001	0.461	ug/kg	-11.5	-12	U	F	0.461		valid	G	GEN
OLFS10	BH	6/29/2010	10063155	000079-01-6	Trichloroethene	0001	0.571	ug/kg	-16.5	-17	U	F	0.571		valid	G	GEN
OLFS10	BH	6/29/2010	10063155	000079-01-6	Trichloroethene	0001	9.52	ug/kg	-26.5	-27		F	0.856		valid	G	GEN
OLFS10	BH	6/29/2010	10063155	07440-61-1	Uranium	0001	3.45	mg/kg	-22	-27		F	0.0326		valid	C	GEN
OLFS10	BH	6/29/2010	10063155	07440-61-1	Uranium	0001	1.31	mg/kg	-2	-7		F	0.0149		valid	C	GEN
OLFS10	BH	6/29/2010	10063155	07440-61-1	Uranium	0001	1.85	mg/kg	-7	-12		F	0.0184		valid	C	GEN
OLFS10	BH	6/29/2010	10063155	07440-61-1	Uranium	0001	2.23	mg/kg	-12	-17		F	0.0192		valid	C	GEN
OLFS10	BH	6/29/2010	10063155	07440-61-1	Uranium	0001	3.01	mg/kg	-17	-22		F	0.0253		valid	C	GEN
OLFS10	BH	6/29/2010	10063155	U-234	Uranium-234	0001	1.27	pCi/g	-17	-22		F	0.358	0.352	valid	C	GEN
OLFS10	BH	6/29/2010	10063155	U-234	Uranium-234	0001	1.51	pCi/g	-22	-27		F	0.341	0.393	valid	C	GEN
OLFS10	BH	6/29/2010	10063155	U-234	Uranium-234	0001	1.21	pCi/g	-2	-7		F	0.368	0.362	valid	C	GEN
OLFS10	BH	6/29/2010	10063155	U-234	Uranium-234	0001	0.899	pCi/g	-7	-12		F	0.338	0.297	J	C	GEN
OLFS10	BH	6/29/2010	10063155	U-234	Uranium-234	0001	1.42	pCi/g	-12	-17		F	0.388	0.396	valid	C	GEN
OLFS10	BH	6/29/2010	10063155	U-235+236	Uranium-235/236	0001	0.0746	pCi/g	-12	-17	U	F	0.259	0.11	valid	C	GEN
OLFS10	BH	6/29/2010	10063155	U-235+236	Uranium-235/236	0001	0.0866	pCi/g	-7	-12	U	F	0.226	0.0859	valid	C	GEN
OLFS10	BH	6/29/2010	10063155	U-235+236	Uranium-235/236	0001	0.0459	pCi/g	-17	-22	U	F	0.239	0.0639	valid	C	GEN
OLFS10	BH	6/29/2010	10063155	U-235+236	Uranium-235/236	0001	0.0471	pCi/g	-2	-7	U	F	0.245	0.0926	valid	C	GEN
OLFS10	BH	6/29/2010	10063155	U-235+236	Uranium-235/236	0001	0	pCi/g	-22	-27	U	F	0.228	0.0606	valid	C	GEN
OLFS10	BH	6/29/2010	10063155	U-238	Uranium-238	0001	1.23	pCi/g	-7	-12		F	0.241	0.345	valid	C	GEN
OLFS10	BH	6/29/2010	10063155	U-238	Uranium-238	0001	1.67	pCi/g	-17	-22		F	0.255	0.418	valid	C	GEN
OLFS10	BH	6/29/2010	10063155	U-238	Uranium-238	0001	1.4	pCi/g	-22	-27		F	0.243	0.375	valid	C	GEN
OLFS10	BH	6/29/2010	10063155	U-238	Uranium-238	0001	1.35	pCi/g	-2	-7		F	0.262	0.375	valid	C	GEN
OLFS10	BH	6/29/2010	10063155	U-238	Uranium-238	0001	1.83	pCi/g	-12	-17		F	0.276	0.481	valid	C	GEN
OLFS10	BH	6/29/2010	10063155	07440-62-2	Vanadium	0001	7.68	mg/kg	-17	-22	BN	F	3.83		J	C	GEN
OLFS10	BH	6/29/2010	10063155	07440-62-2	Vanadium	0001	15.5	mg/kg	-7	-12	N	F	2.79		J	C	GEN
OLFS10	BH	6/29/2010	10063155	07440-62-2	Vanadium	0001	7.06	mg/kg	-22	-27	BN	F	4.93		J	C	GEN
OLFS10	BH	6/29/2010	10063155	07440-62-2	Vanadium	0001	15.6	mg/kg	-12	-17	N	F	2.92		J	C	GEN
OLFS10	BH	6/29/2010	10063155	07440-62-2	Vanadium	0001	19.2	mg/kg	-2	-7	N	F	2.26		J	C	GEN
OLFS10	BH	6/29/2010	10063155	000075-01-4	Vinyl chloride	0001	0.399	ug/kg	-6.5	-7	U	F	0.399		valid	G	GEN
OLFS10	BH	6/29/2010	10063155	000075-01-4	Vinyl chloride	0001	0.419	ug/kg	-11.5	-12	U	F	0.419		valid	G	GEN
OLFS10	BH	6/29/2010	10063155	000075-01-4	Vinyl chloride	0001	0.609	ug/kg	-21.5	-22	U	F	0.609		valid	G	GEN
OLFS10	BH	6/29/2010	10063155	000075-01-4	Vinyl chloride	0001	0.778	ug/kg	-26.5	-27	U	F	0.778		valid	G	GEN
OLFS10	BH	6/29/2010	10063155	000075-01-4	Vinyl chloride	0001	0.52	ug/kg	-16.5	-17	U	F	0.52		valid	G	GEN
OLFS10	BH	6/29/2010	10063155	07440-66-6	Zinc	0001	33.8	mg/kg	-22	-27	N	F	0.986		J	C	GEN
OLFS10	BH	6/29/2010	10063155	07440-66-6	Zinc	0001	35.4	mg/kg	-17	-22	N	F	0.766		J	C	GEN
OLFS10	BH	6/29/2010	10063155	07440-66-6	Zinc	0001	23	mg/kg	-2	-7	N	F	0.453		J	C	GEN
OLFS10	BH	6/29/2010	10063155	07440-66-6	Zinc	0001	33.8	mg/kg	-7	-12	N	F	0.557		J	C	GEN
OLFS10	BH	6/29/2010	10063155	07440-66-6	Zinc	0001	44.8	mg/kg	-12	-17	N	F	0.583		J	C	GEN
OLFS11	BH	7/8/2010	10063155	000071-55-6	1,1,1-Trichloroethane	0001	0.337	ug/kg	-6.5	-7	U	F	0.337		valid	G	GEN
OLFS11	BH	7/8/2010	10063155	000071-55-6	1,1,1-Trichloroethane	0001	0.348	ug/kg	-11.5	-12	U	F	0.348		valid	G	GEN
OLFS11	BH	7/8/2010	10063155	000071-55-6	1,1,1-Trichloroethane	N001	0.325	ug/L	-21.5	-22	U	F	0.325		valid	G	GEN
OLFS11	BH	7/8/2010	10063155	000071-55-6	1,1,1-Trichloroethane	N001	0.325	ug/L	-26.5	-27	U	F	0.325		valid	G	GEN
OLFS11	BH	7/8/2010	10063155	000079-34-5	1,1,2,2-Tetrachloroethane	0001	0.337	ug/kg	-6.5	-7	U	F	0.337		valid	G	GEN
OLFS11	BH	7/8/2010	10063155	000079-34-5	1,1,2,2-Tetrachloroethane	0001	0.348	ug/kg	-11.5	-12	U	F	0.348		valid	G	GEN
OLFS11	BH	7/8/2010	10063155	000079-34-5	1,1,2,2-Tetrachloroethane	N001	0.25	ug/L	-21.5	-22	U	F	0.25		valid	G	GEN
OLFS11	BH	7/8/2010	10063155	000079-34-5	1,1,2,2-Tetrachloroethane	N001	0.25	ug/L	-26.5	-27	U	F	0.25		valid	G	GEN
OLFS11	BH	7/8/2010	10063155	000079-00-5	1,1,2-Trichloroethane	0001	0.337	ug/kg	-6.5	-7	U	F	0.337		valid	G	GEN
OLFS11	BH	7/8/2010	10063155	000079-00-5	1,1,2-Trichloroethane	0001	0.348	ug/kg	-11.5	-12	U	F	0.348		valid	G	GEN
OLFS11	BH	7/8/2010	10063155	000079-00-5	1,1,2-Trichloroethane	N001	0.25	ug/L	-21.5	-22	U	F	0.25		valid	G	GEN
OLFS11	BH	7/8/2010	10063155	000079-00-5	1,1,2-Trichloroethane	N001	0.25	ug/L	-26.5	-27	U	F	0.25		valid	G	GEN

LOCATION CODE	LOCATION TYPE	DATE SAMPLED	REQUISITION NUMBER	CAS	ANALYTE	SAMPLE ID	RESULT	UNITS	SAMPLE ELEVATION	SAMPLE BOTTOM	LAB QUALIFIERS	SAMPLE TYPE	DETECTION LIMIT	UNCER-TAINTY	DATA VALIDATION QUALIFIERS	COLLECTION_ METHOD	LAB_CODE
OLFS11	BH	7/8/2010	10063155	000075-34-3	1,1-Dichloroethane	0001	0.348	ug/kg	-11.5	-12	U	F	0.348		valid	G	GEN
OLFS11	BH	7/8/2010	10063155	000075-34-3	1,1-Dichloroethane	0001	0.337	ug/kg	-6.5	-7	U	F	0.337		valid	G	GEN
OLFS11	BH	7/8/2010	10063155	000075-34-3	1,1-Dichloroethane	N001	0.3	ug/L	-21.5	-22	U	F	0.3		valid	G	GEN
OLFS11	BH	7/8/2010	10063155	000075-34-3	1,1-Dichloroethane	N001	0.3	ug/L	-26.5	-27	U	F	0.3		valid	G	GEN
OLFS11	BH	7/8/2010	10063155	000075-35-4	1,1-Dichloroethene	0001	0.337	ug/kg	-6.5	-7	U	F	0.337		valid	G	GEN
OLFS11	BH	7/8/2010	10063155	000075-35-4	1,1-Dichloroethene	0001	0.348	ug/kg	-11.5	-12	U	F	0.348		valid	G	GEN
OLFS11	BH	7/8/2010	10063155	000075-35-4	1,1-Dichloroethene	N001	0.3	ug/L	-21.5	-22	U	F	0.3		valid	G	GEN
OLFS11	BH	7/8/2010	10063155	000075-35-4	1,1-Dichloroethene	N001	0.3	ug/L	-26.5	-27	U	F	0.3		valid	G	GEN
OLFS11	BH	7/8/2010	10063155	000120-82-1	1,2,4-Trichlorobenzene	0001	75	ug/kg	-2	-7	U	F	75		valid	C	GEN
OLFS11	BH	7/8/2010	10063155	000120-82-1	1,2,4-Trichlorobenzene	0001	77.1	ug/kg	-7	-12	U	F	77.1		valid	C	GEN
OLFS11	BH	7/8/2010	10063155	000120-82-1	1,2,4-Trichlorobenzene	0001	78.1	ug/kg	-12	-17	U	F	78.1		valid	C	GEN
OLFS11	BH	7/8/2010	10063155	000120-82-1	1,2,4-Trichlorobenzene	0001	82.1	ug/kg	-22	-27	U	F	82.1		valid	C	GEN
OLFS11	BH	7/8/2010	10063155	000120-82-1	1,2,4-Trichlorobenzene	N001	20	ug/L	-26.5	-27	U	F	20		valid	G	GEN
OLFS11	BH	7/8/2010	10063155	000120-82-1	1,2,4-Trichlorobenzene	N001	20	ug/L	-21.5	-22	U	F	20		valid	G	GEN
OLFS11	BH	7/8/2010	10063155	000095-50-1	1,2-Dichlorobenzene	0001	78.1	ug/kg	-12	-17	U	F	78.1		valid	C	GEN
OLFS11	BH	7/8/2010	10063155	000095-50-1	1,2-Dichlorobenzene	0001	77.1	ug/kg	-7	-12	U	F	77.1		valid	C	GEN
OLFS11	BH	7/8/2010	10063155	000095-50-1	1,2-Dichlorobenzene	0001	75	ug/kg	-2	-7	U	F	75		valid	C	GEN
OLFS11	BH	7/8/2010	10063155	000095-50-1	1,2-Dichlorobenzene	0001	82.1	ug/kg	-22	-27	U	F	82.1		valid	C	GEN
OLFS11	BH	7/8/2010	10063155	000095-50-1	1,2-Dichlorobenzene	N001	20	ug/L	-21.5	-22	U	F	20		valid	G	GEN
OLFS11	BH	7/8/2010	10063155	000095-50-1	1,2-Dichlorobenzene	N001	20	ug/L	-26.5	-27	U	F	20		valid	G	GEN
OLFS11	BH	7/8/2010	10063155	000107-06-2	1,2-Dichloroethane	0001	0.348	ug/kg	-11.5	-12	U	F	0.348		valid	G	GEN
OLFS11	BH	7/8/2010	10063155	000107-06-2	1,2-Dichloroethane	0001	0.337	ug/kg	-6.5	-7	U	F	0.337		valid	G	GEN
OLFS11	BH	7/8/2010	10063155	000107-06-2	1,2-Dichloroethane	N001	0.25	ug/L	-26.5	-27	U	F	0.25		valid	G	GEN
OLFS11	BH	7/8/2010	10063155	000107-06-2	1,2-Dichloroethane	N001	0.25	ug/L	-21.5	-22	U	F	0.25		valid	G	GEN
OLFS11	BH	7/8/2010	10063155	000078-87-5	1,2-Dichloropropane	0001	0.337	ug/kg	-6.5	-7	U	F	0.337		valid	G	GEN
OLFS11	BH	7/8/2010	10063155	000078-87-5	1,2-Dichloropropane	0001	0.348	ug/kg	-11.5	-12	U	F	0.348		valid	G	GEN
OLFS11	BH	7/8/2010	10063155	000078-87-5	1,2-Dichloropropane	N001	0.25	ug/L	-21.5	-22	U	F	0.25		valid	G	GEN
OLFS11	BH	7/8/2010	10063155	000078-87-5	1,2-Dichloropropane	N001	0.25	ug/L	-26.5	-27	U	F	0.25		valid	G	GEN
OLFS11	BH	7/8/2010	10063155	000541-73-1	1,3-Dichlorobenzene	0001	78.1	ug/kg	-12	-17	U	F	78.1		valid	C	GEN
OLFS11	BH	7/8/2010	10063155	000541-73-1	1,3-Dichlorobenzene	0001	77.1	ug/kg	-7	-12	U	F	77.1		valid	C	GEN
OLFS11	BH	7/8/2010	10063155	000541-73-1	1,3-Dichlorobenzene	0001	82.1	ug/kg	-22	-27	U	F	82.1		valid	C	GEN
OLFS11	BH	7/8/2010	10063155	000541-73-1	1,3-Dichlorobenzene	0001	75	ug/kg	-2	-7	U	F	75		valid	C	GEN
OLFS11	BH	7/8/2010	10063155	000541-73-1	1,3-Dichlorobenzene	N001	20	ug/L	-21.5	-22	U	F	20		valid	G	GEN
OLFS11	BH	7/8/2010	10063155	000541-73-1	1,3-Dichlorobenzene	N001	20	ug/L	-26.5	-27	U	F	20		valid	G	GEN
OLFS11	BH	7/8/2010	10063155	000106-46-7	1,4-Dichlorobenzene	0001	78.1	ug/kg	-12	-17	U	F	78.1		valid	C	GEN
OLFS11	BH	7/8/2010	10063155	000106-46-7	1,4-Dichlorobenzene	0001	77.1	ug/kg	-7	-12	U	F	77.1		valid	C	GEN
OLFS11	BH	7/8/2010	10063155	000106-46-7	1,4-Dichlorobenzene	0001	82.1	ug/kg	-22	-27	U	F	82.1		valid	C	GEN
OLFS11	BH	7/8/2010	10063155	000106-46-7	1,4-Dichlorobenzene	0001	75	ug/kg	-2	-7	U	F	75		valid	C	GEN
OLFS11	BH	7/8/2010	10063155	000106-46-7	1,4-Dichlorobenzene	N001	20	ug/L	-26.5	-27	U	F	20		valid	G	GEN
OLFS11	BH	7/8/2010	10063155	000106-46-7	1,4-Dichlorobenzene	N001	20	ug/L	-21.5	-22	U	F	20		valid	G	GEN
OLFS11	BH	7/8/2010	10063155	000105-67-9	2, 4-Dimethylphenol	0001	131	ug/kg	-2	-7	U	F	131		valid	C	GEN
OLFS11	BH	7/8/2010	10063155	000105-67-9	2, 4-Dimethylphenol	0001	137	ug/kg	-12	-17	U	F	137		valid	C	GEN
OLFS11	BH	7/8/2010	10063155	000105-67-9	2, 4-Dimethylphenol	0001	135	ug/kg	-7	-12	U	F	135		valid	C	GEN
OLFS11	BH	7/8/2010	10063155	000105-67-9	2, 4-Dimethylphenol	0001	144	ug/kg	-22	-27	U	F	144		valid	C	GEN
OLFS11	BH	7/8/2010	10063155	000105-67-9	2, 4-Dimethylphenol	N001	20	ug/L	-21.5	-22	U	F	20		valid	G	GEN
OLFS11	BH	7/8/2010	10063155	000105-67-9	2, 4-Dimethylphenol	N001	20	ug/L	-26.5	-27	U	F	20		valid	G	GEN
OLFS11	BH	7/8/2010	10063155	000095-95-4	2,4,5-Trichlorophenol	0001	78.1	ug/kg	-12	-17	U	F	78.1		valid	C	GEN
OLFS11	BH	7/8/2010	10063155	000095-95-4	2,4,5-Trichlorophenol	0001	77.1	ug/kg	-7	-12	U	F	77.1		valid	C	GEN
OLFS11	BH	7/8/2010	10063155	000095-95-4	2,4,5-Trichlorophenol	0001	82.1	ug/kg	-22	-27	U	F	82.1		valid	C	GEN
OLFS11	BH	7/8/2010	10063155	000095-95-4	2,4,5-Trichlorophenol	0001	75	ug/kg	-2	-7	U	F	75		valid	C	GEN
OLFS11	BH	7/8/2010	10063155	000095-95-4	2,4,5-Trichlorophenol	N001	20	ug/L	-21.5	-22	U	F	20		valid	G	GEN
OLFS11	BH	7/8/2010	10063155	000095-95-4	2,4,5-Trichlorophenol	N001	20	ug/L	-26.5	-27	U	F	20		valid	G	GEN
OLFS11	BH	7/8/2010	10063155	000088-06-2	2,4,6-Trichlorophenol	0001	77.1	ug/kg	-7	-12	U	F	77.1		valid	C	GEN
OLFS11	BH	7/8/2010	10063155	000088-06-2	2,4,6-Trichlorophenol	0001	78.1	ug/kg	-12	-17	U	F	78.1		valid	C	GEN
OLFS11	BH	7/8/2010	10063155	000088-06-2	2,4,6-Trichlorophenol	0001	75	ug/kg	-2	-7	U	F	75		valid	C	GEN
OLFS11	BH	7/8/2010	10063155	000088-06-2	2,4,6-Trichlorophenol	0001	82.1	ug/kg	-22	-27	U	F	82.1		valid	C	GEN
OLFS11	BH	7/8/2010	10063155	000088-06-2	2,4,6-Trichlorophenol	N001	20	ug/L	-21.5	-22	U	F	20		valid	G	GEN
OLFS11	BH	7/8/2010	10063155	000088-06-2	2,4,6-Trichlorophenol	N001	20	ug/L	-26.5	-27	U	F	20		valid	G	GEN
OLFS11	BH	7/8/2010	10063155	000120-83-2	2,4-Dichlorophenol	0001	77.1	ug/kg	-7	-12	U	F	77.1		valid	C	GEN
OLFS11	BH	7/8/2010	10063155	000120-83-2	2,4-Dichlorophenol	0001	82.1	ug/kg	-22	-27	U	F	82.1		valid	C	GEN
OLFS11	BH	7/8/2010	10063155	000120-83-2	2,4-Dichlorophenol	0001	78.1	ug/kg	-12	-17	U	F	78.1		valid	C	GEN
OLFS11	BH	7/8/2010	10063155	000120-83-2	2,4-Dichlorophenol	0001	75	ug/kg	-2	-7	U	F	75		valid	C	GEN
OLFS11	BH	7/8/2010	10063155	000120-83-2	2,4-Dichlorophenol	N001	20	ug/L	-21.5	-22	U	F	20		valid	G	GEN
OLFS11	BH	7/8/2010	10063155	000120-83-2	2,4-Dichlorophenol	N001	20	ug/L	-26.5	-27	U	F	20		valid	G	GEN
OLFS11	BH	7/8/2010	10063155	000051-28-5	2,4-Dinitrophenol	0001	156	ug/kg	-22	-27	U	F	156		valid	C	GEN

LOCATION CODE	LOCATION TYPE	DATE SAMPLED	REQUISITION NUMBER	CAS	ANALYTE	SAMPLE ID	RESULT	UNITS	SAMPLE ELEVATION	SAMPLE BOTTOM	LAB QUALIFIERS	SAMPLE TYPE	DETECTION LIMIT	UNCER-TAINTY	DATA VALIDATION QUALIFIERS	COLLECTION_ METHOD	LAB_CODE
OLFS11	BH	7/8/2010	10063155	000051-28-5	2,4-Dinitrophenol	0001	142	ug/kg	-2	-7	U	F	142		valid	C	GEN
OLFS11	BH	7/8/2010	10063155	000051-28-5	2,4-Dinitrophenol	0001	146	ug/kg	-7	-12	U	F	146		valid	C	GEN
OLFS11	BH	7/8/2010	10063155	000051-28-5	2,4-Dinitrophenol	0001	148	ug/kg	-12	-17	U	F	148		valid	C	GEN
OLFS11	BH	7/8/2010	10063155	000051-28-5	2,4-Dinitrophenol	N001	50	ug/L	-26.5	-27	U	F	50		valid	G	GEN
OLFS11	BH	7/8/2010	10063155	000051-28-5	2,4-Dinitrophenol	N001	50	ug/L	-21.5	-22	U	F	50		valid	G	GEN
OLFS11	BH	7/8/2010	10063155	000121-14-2	2,4-Dinitrotoluene	0001	39	ug/kg	-12	-17	U	F	39		valid	C	GEN
OLFS11	BH	7/8/2010	10063155	000121-14-2	2,4-Dinitrotoluene	0001	41.1	ug/kg	-22	-27	U	F	41.1		valid	C	GEN
OLFS11	BH	7/8/2010	10063155	000121-14-2	2,4-Dinitrotoluene	0001	38.5	ug/kg	-7	-12	U	F	38.5		valid	C	GEN
OLFS11	BH	7/8/2010	10063155	000121-14-2	2,4-Dinitrotoluene	0001	37.5	ug/kg	-2	-7	U	F	37.5		valid	C	GEN
OLFS11	BH	7/8/2010	10063155	000121-14-2	2,4-Dinitrotoluene	N001	20	ug/L	-26.5	-27	U	F	20		valid	G	GEN
OLFS11	BH	7/8/2010	10063155	000121-14-2	2,4-Dinitrotoluene	N001	20	ug/L	-21.5	-22	U	F	20		valid	G	GEN
OLFS11	BH	7/8/2010	10063155	000606-20-2	2,6-Dinitrotoluene	0001	41.1	ug/kg	-22	-27	U	F	41.1		valid	C	GEN
OLFS11	BH	7/8/2010	10063155	000606-20-2	2,6-Dinitrotoluene	0001	37.5	ug/kg	-2	-7	U	F	37.5		valid	C	GEN
OLFS11	BH	7/8/2010	10063155	000606-20-2	2,6-Dinitrotoluene	0001	38.5	ug/kg	-7	-12	U	F	38.5		valid	C	GEN
OLFS11	BH	7/8/2010	10063155	000606-20-2	2,6-Dinitrotoluene	0001	39	ug/kg	-12	-17	U	F	39		valid	C	GEN
OLFS11	BH	7/8/2010	10063155	000606-20-2	2,6-Dinitrotoluene	N001	20	ug/L	-21.5	-22	U	F	20		valid	G	GEN
OLFS11	BH	7/8/2010	10063155	000606-20-2	2,6-Dinitrotoluene	N001	20	ug/L	-26.5	-27	U	F	20		valid	G	GEN
OLFS11	BH	7/8/2010	10063155	000078-93-3	2-Butanone	0001	1.69	ug/kg	-6.5	-7	U	F	1.69		valid	G	GEN
OLFS11	BH	7/8/2010	10063155	000078-93-3	2-Butanone	0001	1.74	ug/kg	-11.5	-12	U	F	1.74		valid	G	GEN
OLFS11	BH	7/8/2010	10063155	000078-93-3	2-Butanone	N001	1.52	ug/L	-26.5	-27	J	F	1.25		valid	G	GEN
OLFS11	BH	7/8/2010	10063155	000078-93-3	2-Butanone	N001	1.25	ug/L	-21.5	-22	U	F	1.25		valid	G	GEN
OLFS11	BH	7/8/2010	10063155	000091-58-7	2-Chloronaphthalene	0001	12.9	ug/kg	-12	-17	U	F	12.9		valid	C	GEN
OLFS11	BH	7/8/2010	10063155	000091-58-7	2-Chloronaphthalene	0001	12.4	ug/kg	-2	-7	U	F	12.4		valid	C	GEN
OLFS11	BH	7/8/2010	10063155	000091-58-7	2-Chloronaphthalene	0001	13.6	ug/kg	-22	-27	U	F	13.6		valid	C	GEN
OLFS11	BH	7/8/2010	10063155	000091-58-7	2-Chloronaphthalene	0001	12.7	ug/kg	-7	-12	U	F	12.7		valid	C	GEN
OLFS11	BH	7/8/2010	10063155	000091-58-7	2-Chloronaphthalene	N001	3	ug/L	-26.5	-27	U	F	3		valid	G	GEN
OLFS11	BH	7/8/2010	10063155	000091-58-7	2-Chloronaphthalene	N001	3	ug/L	-21.5	-22	U	F	3		valid	G	GEN
OLFS11	BH	7/8/2010	10063155	000095-57-8	2-Chlorophenol	0001	78.1	ug/kg	-12	-17	U	F	78.1		valid	C	GEN
OLFS11	BH	7/8/2010	10063155	000095-57-8	2-Chlorophenol	0001	82.1	ug/kg	-22	-27	U	F	82.1		valid	C	GEN
OLFS11	BH	7/8/2010	10063155	000095-57-8	2-Chlorophenol	0001	75	ug/kg	-2	-7	U	F	75		valid	C	GEN
OLFS11	BH	7/8/2010	10063155	000095-57-8	2-Chlorophenol	0001	77.1	ug/kg	-7	-12	U	F	77.1		valid	C	GEN
OLFS11	BH	7/8/2010	10063155	000095-57-8	2-Chlorophenol	N001	20	ug/L	-26.5	-27	U	F	20		valid	G	GEN
OLFS11	BH	7/8/2010	10063155	000095-57-8	2-Chlorophenol	N001	20	ug/L	-21.5	-22	U	F	20		valid	G	GEN
OLFS11	BH	7/8/2010	10063155	000591-78-6	2-Hexanone	0001	1.69	ug/kg	-6.5	-7	U	F	1.69		valid	G	GEN
OLFS11	BH	7/8/2010	10063155	000591-78-6	2-Hexanone	0001	1.74	ug/kg	-11.5	-12	U	F	1.74		valid	G	GEN
OLFS11	BH	7/8/2010	10063155	000591-78-6	2-Hexanone	N001	1.25	ug/L	-26.5	-27	U	F	1.25		valid	G	GEN
OLFS11	BH	7/8/2010	10063155	000591-78-6	2-Hexanone	N001	1.25	ug/L	-21.5	-22	U	F	1.25		valid	G	GEN
OLFS11	BH	7/8/2010	10063155	000091-57-6	2-Methylnaphthalene	0001	7.81	ug/kg	-12	-17	U	F	7.81		valid	C	GEN
OLFS11	BH	7/8/2010	10063155	000091-57-6	2-Methylnaphthalene	0001	7.71	ug/kg	-7	-12	U	F	7.71		valid	C	GEN
OLFS11	BH	7/8/2010	10063155	000091-57-6	2-Methylnaphthalene	0001	627	ug/kg	-22	-27		F	8.21		valid	C	GEN
OLFS11	BH	7/8/2010	10063155	000091-57-6	2-Methylnaphthalene	0001	7.5	ug/kg	-2	-7	U	F	7.5		valid	C	GEN
OLFS11	BH	7/8/2010	10063155	000091-57-6	2-Methylnaphthalene	N001	3	ug/L	-26.5	-27	U	F	3		valid	G	GEN
OLFS11	BH	7/8/2010	10063155	000091-57-6	2-Methylnaphthalene	N001	3	ug/L	-21.5	-22	U	F	3		valid	G	GEN
OLFS11	BH	7/8/2010	10063155	000095-48-7	2-Methylphenol	0001	77.1	ug/kg	-7	-12	U	F	77.1		valid	C	GEN
OLFS11	BH	7/8/2010	10063155	000095-48-7	2-Methylphenol	0001	75	ug/kg	-2	-7	U	F	75		valid	C	GEN
OLFS11	BH	7/8/2010	10063155	000095-48-7	2-Methylphenol	0001	82.1	ug/kg	-22	-27	U	F	82.1		valid	C	GEN
OLFS11	BH	7/8/2010	10063155	000095-48-7	2-Methylphenol	0001	78.1	ug/kg	-12	-17	U	F	78.1		valid	C	GEN
OLFS11	BH	7/8/2010	10063155	000095-48-7	2-Methylphenol	N001	20	ug/L	-21.5	-22	U	F	20		valid	G	GEN
OLFS11	BH	7/8/2010	10063155	000095-48-7	2-Methylphenol	N001	20	ug/L	-26.5	-27	U	F	20		valid	G	GEN
OLFS11	BH	7/8/2010	10063155	000088-74-4	2-Nitroaniline	0001	75	ug/kg	-2	-7	U	F	75		valid	C	GEN
OLFS11	BH	7/8/2010	10063155	000088-74-4	2-Nitroaniline	0001	82.1	ug/kg	-22	-27	U	F	82.1		valid	C	GEN
OLFS11	BH	7/8/2010	10063155	000088-74-4	2-Nitroaniline	0001	78.1	ug/kg	-12	-17	U	F	78.1		valid	C	GEN
OLFS11	BH	7/8/2010	10063155	000088-74-4	2-Nitroaniline	0001	77.1	ug/kg	-7	-12	U	F	77.1		valid	C	GEN
OLFS11	BH	7/8/2010	10063155	000088-74-4	2-Nitroaniline	N001	20	ug/L	-26.5	-27	U	F	20		valid	G	GEN
OLFS11	BH	7/8/2010	10063155	000088-74-4	2-Nitroaniline	N001	20	ug/L	-21.5	-22	U	F	20		valid	G	GEN
OLFS11	BH	7/8/2010	10063155	000088-75-5	2-Nitrophenol	0001	78.1	ug/kg	-12	-17	U	F	78.1		valid	C	GEN
OLFS11	BH	7/8/2010	10063155	000088-75-5	2-Nitrophenol	0001	77.1	ug/kg	-7	-12	U	F	77.1		valid	C	GEN
OLFS11	BH	7/8/2010	10063155	000088-75-5	2-Nitrophenol	0001	75	ug/kg	-2	-7	U	F	75		valid	C	GEN
OLFS11	BH	7/8/2010	10063155	000088-75-5	2-Nitrophenol	0001	82.1	ug/kg	-22	-27	U	F	82.1		valid	C	GEN
OLFS11	BH	7/8/2010	10063155	000088-75-5	2-Nitrophenol	N001	20	ug/L	-26.5	-27	U	F	20		valid	G	GEN
OLFS11	BH	7/8/2010	10063155	000088-75-5	2-Nitrophenol	N001	20	ug/L	-21.5	-22	U	F	20		valid	G	GEN
OLFS11	BH	7/8/2010	10063155	000091-94-1	3,3'-Dichlorobenzidine	0001	116	ug/kg	-7	-12	U	F	116		valid	C	GEN
OLFS11	BH	7/8/2010	10063155	000091-94-1	3,3'-Dichlorobenzidine	0001	112	ug/kg	-2	-7	U	F	112		valid	C	GEN
OLFS11	BH	7/8/2010	10063155	000091-94-1	3,3'-Dichlorobenzidine	0001	123	ug/kg	-22	-27	U	F	123		valid	C	GEN
OLFS11	BH	7/8/2010	10063155	000091-94-1	3,3'-Dichlorobenzidine	0001	117	ug/kg	-12	-17	U	F	117		valid	C	GEN

LOCATION CODE	LOCATION TYPE	DATE SAMPLED	REQUISITION NUMBER	CAS	ANALYTE	SAMPLE ID	RESULT	UNITS	SAMPLE ELEVATION	SAMPLE BOTTOM	LAB QUALIFIERS	SAMPLE TYPE	DETECTION LIMIT	UNCER-TAINTY	DATA VALIDATION QUALIFIERS	COLLECTION_ METHOD	LAB_CODE
OLFS11	BH	7/8/2010	10063155	000091-94-1	3,3'-Dichlorobenzidine	N001	20	ug/L	-26.5	-27	U	F	20		valid	G	GEN
OLFS11	BH	7/8/2010	10063155	000091-94-1	3,3'-Dichlorobenzidine	N001	20	ug/L	-21.5	-22	U	F	20		valid	G	GEN
OLFS11	BH	7/8/2010	10063155	000099-09-2	3-Nitroaniline	0001	78.1	ug/kg	-12	-17	U	F	78.1		valid	C	GEN
OLFS11	BH	7/8/2010	10063155	000099-09-2	3-Nitroaniline	0001	77.1	ug/kg	-7	-12	U	F	77.1		valid	C	GEN
OLFS11	BH	7/8/2010	10063155	000099-09-2	3-Nitroaniline	0001	82.1	ug/kg	-22	-27	U	F	82.1		valid	C	GEN
OLFS11	BH	7/8/2010	10063155	000099-09-2	3-Nitroaniline	0001	75	ug/kg	-2	-7	U	F	75		valid	C	GEN
OLFS11	BH	7/8/2010	10063155	000099-09-2	3-Nitroaniline	N001	20	ug/L	-26.5	-27	U	F	20		valid	G	GEN
OLFS11	BH	7/8/2010	10063155	000099-09-2	3-Nitroaniline	N001	20	ug/L	-21.5	-22	U	F	20		valid	G	GEN
OLFS11	BH	7/8/2010	10063155	000072-54-8	4,4'-DDD	0001	0.374	ug/kg	-2	-7	U	F	0.374		valid	C	GEN
OLFS11	BH	7/8/2010	10063155	000072-54-8	4,4'-DDD	0001	0.386	ug/kg	-7	-12	U	F	0.386		valid	C	GEN
OLFS11	BH	7/8/2010	10063155	000072-54-8	4,4'-DDD	0001	0.41	ug/kg	-22	-27	U	F	0.41		valid	C	GEN
OLFS11	BH	7/8/2010	10063155	000072-54-8	4,4'-DDD	N001	0.1	ug/L	-21.5	-22	U	F	0.1		valid	G	GEN
OLFS11	BH	7/8/2010	10063155	000072-54-8	4,4'-DDD	N001	0.1	ug/L	-26.5	-27	U	F	0.1		valid	G	GEN
OLFS11	BH	7/8/2010	10063155	000072-55-9	4,4'-DDE	0001	0.41	ug/kg	-22	-27	U	F	0.41		valid	C	GEN
OLFS11	BH	7/8/2010	10063155	000072-55-9	4,4'-DDE	0001	0.386	ug/kg	-7	-12	U	F	0.386		valid	C	GEN
OLFS11	BH	7/8/2010	10063155	000072-55-9	4,4'-DDE	0001	0.374	ug/kg	-2	-7	U	F	0.374		valid	C	GEN
OLFS11	BH	7/8/2010	10063155	000072-55-9	4,4'-DDE	N001	0.05	ug/L	-21.5	-22	U	F	0.05		valid	G	GEN
OLFS11	BH	7/8/2010	10063155	000072-55-9	4,4'-DDE	N001	0.05	ug/L	-26.5	-27	U	F	0.05		valid	G	GEN
OLFS11	BH	7/8/2010	10063155	000050-29-3	4,4'-DDT	0001	0.386	ug/kg	-7	-12	U	F	0.386		valid	C	GEN
OLFS11	BH	7/8/2010	10063155	000050-29-3	4,4'-DDT	0001	0.374	ug/kg	-2	-7	U	F	0.374		valid	C	GEN
OLFS11	BH	7/8/2010	10063155	000050-29-3	4,4'-DDT	0001	0.41	ug/kg	-22	-27	U	F	0.41		valid	C	GEN
OLFS11	BH	7/8/2010	10063155	000050-29-3	4,4'-DDT	N001	0.1	ug/L	-21.5	-22	U	F	0.1		valid	G	GEN
OLFS11	BH	7/8/2010	10063155	000050-29-3	4,4'-DDT	N001	0.1	ug/L	-26.5	-27	U	F	0.1		valid	G	GEN
OLFS11	BH	7/8/2010	10063155	000534-52-1	4,6-Dinitro-2-methyl phenol	0001	77.1	ug/kg	-7	-12	U	F	77.1		valid	C	GEN
OLFS11	BH	7/8/2010	10063155	000534-52-1	4,6-Dinitro-2-methyl phenol	0001	78.1	ug/kg	-12	-17	U	F	78.1		valid	C	GEN
OLFS11	BH	7/8/2010	10063155	000534-52-1	4,6-Dinitro-2-methyl phenol	0001	82.1	ug/kg	-22	-27	U	F	82.1		valid	C	GEN
OLFS11	BH	7/8/2010	10063155	000534-52-1	4,6-Dinitro-2-methyl phenol	0001	75	ug/kg	-2	-7	U	F	75		valid	C	GEN
OLFS11	BH	7/8/2010	10063155	000534-52-1	4,6-Dinitro-2-methyl phenol	N001	30	ug/L	-21.5	-22	U	F	30		valid	G	GEN
OLFS11	BH	7/8/2010	10063155	000534-52-1	4,6-Dinitro-2-methyl phenol	N001	30	ug/L	-26.5	-27	U	F	30		valid	G	GEN
OLFS11	BH	7/8/2010	10063155	000101-55-3	4-Bromophenyl phenyl ether	0001	78.1	ug/kg	-12	-17	U	F	78.1		valid	C	GEN
OLFS11	BH	7/8/2010	10063155	000101-55-3	4-Bromophenyl phenyl ether	0001	77.1	ug/kg	-7	-12	U	F	77.1		valid	C	GEN
OLFS11	BH	7/8/2010	10063155	000101-55-3	4-Bromophenyl phenyl ether	0001	75	ug/kg	-2	-7	U	F	75		valid	C	GEN
OLFS11	BH	7/8/2010	10063155	000101-55-3	4-Bromophenyl phenyl ether	0001	82.1	ug/kg	-22	-27	U	F	82.1		valid	C	GEN
OLFS11	BH	7/8/2010	10063155	000101-55-3	4-Bromophenyl phenyl ether	N001	20	ug/L	-26.5	-27	U	F	20		valid	G	GEN
OLFS11	BH	7/8/2010	10063155	000101-55-3	4-Bromophenyl phenyl ether	N001	20	ug/L	-21.5	-22	U	F	20		valid	G	GEN
OLFS11	BH	7/8/2010	10063155	000059-50-7	4-Chloro-3-methylphenol	0001	78.1	ug/kg	-12	-17	U	F	78.1		valid	C	GEN
OLFS11	BH	7/8/2010	10063155	000059-50-7	4-Chloro-3-methylphenol	0001	82.1	ug/kg	-22	-27	U	F	82.1		valid	C	GEN
OLFS11	BH	7/8/2010	10063155	000059-50-7	4-Chloro-3-methylphenol	0001	75	ug/kg	-2	-7	U	F	75		valid	C	GEN
OLFS11	BH	7/8/2010	10063155	000059-50-7	4-Chloro-3-methylphenol	0001	77.1	ug/kg	-7	-12	U	F	77.1		valid	C	GEN
OLFS11	BH	7/8/2010	10063155	000059-50-7	4-Chloro-3-methylphenol	N001	20	ug/L	-26.5	-27	U	F	20		valid	G	GEN
OLFS11	BH	7/8/2010	10063155	000059-50-7	4-Chloro-3-methylphenol	N001	20	ug/L	-21.5	-22	U	F	20		valid	G	GEN
OLFS11	BH	7/8/2010	10063155	000106-47-8	4-Chloroaniline	0001	77.1	ug/kg	-7	-12	U	F	77.1		valid	C	GEN
OLFS11	BH	7/8/2010	10063155	000106-47-8	4-Chloroaniline	0001	75	ug/kg	-2	-7	U	F	75		valid	C	GEN
OLFS11	BH	7/8/2010	10063155	000106-47-8	4-Chloroaniline	0001	78.1	ug/kg	-12	-17	U	F	78.1		valid	C	GEN
OLFS11	BH	7/8/2010	10063155	000106-47-8	4-Chloroaniline	0001	82.1	ug/kg	-22	-27	U	F	82.1		valid	C	GEN
OLFS11	BH	7/8/2010	10063155	000106-47-8	4-Chloroaniline	N001	20	ug/L	-26.5	-27	U	F	20		valid	G	GEN
OLFS11	BH	7/8/2010	10063155	000106-47-8	4-Chloroaniline	N001	20	ug/L	-21.5	-22	U	F	20		valid	G	GEN
OLFS11	BH	7/8/2010	10063155	007005-72-3	4-Chlorophenyl phenyl ether	0001	82.1	ug/kg	-22	-27	U	F	82.1		valid	C	GEN
OLFS11	BH	7/8/2010	10063155	007005-72-3	4-Chlorophenyl phenyl ether	0001	77.1	ug/kg	-7	-12	U	F	77.1		valid	C	GEN
OLFS11	BH	7/8/2010	10063155	007005-72-3	4-Chlorophenyl phenyl ether	0001	78.1	ug/kg	-12	-17	U	F	78.1		valid	C	GEN
OLFS11	BH	7/8/2010	10063155	007005-72-3	4-Chlorophenyl phenyl ether	0001	75	ug/kg	-2	-7	U	F	75		valid	C	GEN
OLFS11	BH	7/8/2010	10063155	007005-72-3	4-Chlorophenyl phenyl ether	N001	20	ug/L	-26.5	-27	U	F	20		valid	G	GEN
OLFS11	BH	7/8/2010	10063155	007005-72-3	4-Chlorophenyl phenyl ether	N001	20	ug/L	-21.5	-22	U	F	20		valid	G	GEN
OLFS11	BH	7/8/2010	10063155	000108-10-1	4-Methyl-2-Pentanone	0001	1.45	ug/kg	-11.5	-12	U	F	1.45		valid	G	GEN
OLFS11	BH	7/8/2010	10063155	000108-10-1	4-Methyl-2-Pentanone	0001	1.41	ug/kg	-6.5	-7	U	F	1.41		valid	G	GEN
OLFS11	BH	7/8/2010	10063155	000108-10-1	4-Methyl-2-Pentanone	N001	1.25	ug/L	-21.5	-22	U	F	1.25		valid	G	GEN
OLFS11	BH	7/8/2010	10063155	000108-10-1	4-Methyl-2-Pentanone	N001	1.25	ug/L	-26.5	-27	U	F	1.25		valid	G	GEN
OLFS11	BH	7/8/2010	10063155	000100-01-6	4-Nitroaniline	0001	112	ug/kg	-2	-7	U	F	112		valid	C	GEN
OLFS11	BH	7/8/2010	10063155	000100-01-6	4-Nitroaniline	0001	123	ug/kg	-22	-27	U	F	123		valid	C	GEN
OLFS11	BH	7/8/2010	10063155	000100-01-6	4-Nitroaniline	0001	117	ug/kg	-12	-17	U	F	117		valid	C	GEN
OLFS11	BH	7/8/2010	10063155	000100-01-6	4-Nitroaniline	0001	116	ug/kg	-7	-12	U	F	116		valid	C	GEN
OLFS11	BH	7/8/2010	10063155	000100-01-6	4-Nitroaniline	N001	30	ug/L	-26.5	-27	U	F	30		valid	G	GEN
OLFS11	BH	7/8/2010	10063155	000100-01-6	4-Nitroaniline	N001	30	ug/L	-21.5	-22	U	F	30		valid	G	GEN
OLFS11	BH	7/8/2010	10063155	000100-02-7	4-Nitrophenol	0001	129	ug/kg	-12	-17	U	F	129		valid	C	GEN
OLFS11	BH	7/8/2010	10063155	000100-02-7	4-Nitrophenol	0001	127	ug/kg	-7	-12	U	F	127		valid	C	GEN

LOCATION CODE	LOCATION TYPE	DATE SAMPLED	REQUISITION NUMBER	CAS	ANALYTE	SAMPLE ID	RESULT	UNITS	SAMPLE ELEVATION	SAMPLE BOTTOM	LAB QUALIFIERS	SAMPLE TYPE	DETECTION LIMIT	UNCER-TAINTY	DATA VALIDATION QUALIFIERS	COLLECTION_ METHOD	LAB_CODE
OLFS11	BH	7/8/2010	10063155	000100-02-7	4-Nitrophenol	0001	136	ug/kg	-22	-27	U	F	136		valid	C	GEN
OLFS11	BH	7/8/2010	10063155	000100-02-7	4-Nitrophenol	0001	124	ug/kg	-2	-7	U	F	124		valid	C	GEN
OLFS11	BH	7/8/2010	10063155	000100-02-7	4-Nitrophenol	N001	20	ug/L	-26.5	-27	U	F	20		valid	G	GEN
OLFS11	BH	7/8/2010	10063155	000100-02-7	4-Nitrophenol	N001	20	ug/L	-21.5	-22	U	F	20		valid	G	GEN
OLFS11	BH	7/8/2010	10063155	000083-32-9	Acenaphthene	0001	12.7	ug/kg	-7	-12	U	F	12.7		valid	C	GEN
OLFS11	BH	7/8/2010	10063155	000083-32-9	Acenaphthene	0001	1200	ug/kg	-22	-27		F	13.6		valid	C	GEN
OLFS11	BH	7/8/2010	10063155	000083-32-9	Acenaphthene	0001	12.9	ug/kg	-12	-17	U	F	12.9		valid	C	GEN
OLFS11	BH	7/8/2010	10063155	000083-32-9	Acenaphthene	0001	12.4	ug/kg	-2	-7	U	F	12.4		valid	C	GEN
OLFS11	BH	7/8/2010	10063155	000083-32-9	Acenaphthene	N001	3.1	ug/L	-21.5	-22	U	F	3.1		valid	G	GEN
OLFS11	BH	7/8/2010	10063155	000083-32-9	Acenaphthene	N001	3.1	ug/L	-26.5	-27	U	F	3.1		valid	G	GEN
OLFS11	BH	7/8/2010	10063155	000208-96-8	Acenaphthylene	0001	11.2	ug/kg	-2	-7	U	F	11.2		valid	C	GEN
OLFS11	BH	7/8/2010	10063155	000208-96-8	Acenaphthylene	0001	11.6	ug/kg	-7	-12	U	F	11.6		valid	C	GEN
OLFS11	BH	7/8/2010	10063155	000208-96-8	Acenaphthylene	0001	11.7	ug/kg	-12	-17	U	F	11.7		valid	C	GEN
OLFS11	BH	7/8/2010	10063155	000208-96-8	Acenaphthylene	0001	12.3	ug/kg	-22	-27	U	F	12.3		valid	C	GEN
OLFS11	BH	7/8/2010	10063155	000208-96-8	Acenaphthylene	N001	2	ug/L	-21.5	-22	U	F	2		valid	G	GEN
OLFS11	BH	7/8/2010	10063155	000208-96-8	Acenaphthylene	N001	2	ug/L	-26.5	-27	U	F	2		valid	G	GEN
OLFS11	BH	7/8/2010	10063155	000067-64-1	Acetone	0001	1.87	ug/kg	-6.5	-7	U	F	1.87		valid	G	GEN
OLFS11	BH	7/8/2010	10063155	000067-64-1	Acetone	0001	2.12	ug/kg	-11.5	-12	J	F	1.93		valid	G	GEN
OLFS11	BH	7/8/2010	10063155	000067-64-1	Acetone	N001	1.5	ug/L	-26.5	-27	U	F	1.5		valid	G	GEN
OLFS11	BH	7/8/2010	10063155	000067-64-1	Acetone	N001	1.5	ug/L	-21.5	-22	U	F	1.5		valid	G	GEN
OLFS11	BH	7/8/2010	10063155	000309-00-2	Aldrin	0001	0.193	ug/kg	-7	-12	U	F	0.193		valid	C	GEN
OLFS11	BH	7/8/2010	10063155	000309-00-2	Aldrin	0001	0.187	ug/kg	-2	-7	U	F	0.187		valid	C	GEN
OLFS11	BH	7/8/2010	10063155	000309-00-2	Aldrin	0001	0.205	ug/kg	-22	-27	U	F	0.205		valid	C	GEN
OLFS11	BH	7/8/2010	10063155	000309-00-2	Aldrin	N001	0.05	ug/L	-21.5	-22	U	F	0.05		valid	G	GEN
OLFS11	BH	7/8/2010	10063155	000309-00-2	Aldrin	N001	0.05	ug/L	-26.5	-27	U	F	0.05		valid	G	GEN
OLFS11	BH	7/8/2010	10063155	000319-84-6	alpha-BHC	0001	0.205	ug/kg	-22	-27	U	F	0.205		valid	C	GEN
OLFS11	BH	7/8/2010	10063155	000319-84-6	alpha-BHC	0001	0.187	ug/kg	-2	-7	U	F	0.187		valid	C	GEN
OLFS11	BH	7/8/2010	10063155	000319-84-6	alpha-BHC	0001	0.193	ug/kg	-7	-12	U	F	0.193		valid	C	GEN
OLFS11	BH	7/8/2010	10063155	000319-84-6	alpha-BHC	N001	0.05	ug/L	-21.5	-22	U	F	0.05		valid	G	GEN
OLFS11	BH	7/8/2010	10063155	000319-84-6	alpha-BHC	N001	0.05	ug/L	-26.5	-27	U	F	0.05		valid	G	GEN
OLFS11	BH	7/8/2010	10063155	005103-71-9	alpha-Chlordane	0001	0.187	ug/kg	-2	-7	U	F	0.187		valid	C	GEN
OLFS11	BH	7/8/2010	10063155	005103-71-9	alpha-Chlordane	0001	0.205	ug/kg	-22	-27	U	F	0.205		valid	C	GEN
OLFS11	BH	7/8/2010	10063155	005103-71-9	alpha-Chlordane	0001	0.193	ug/kg	-7	-12	U	F	0.193		valid	C	GEN
OLFS11	BH	7/8/2010	10063155	005103-71-9	alpha-Chlordane	N001	0.05	ug/L	-26.5	-27	U	F	0.05		valid	G	GEN
OLFS11	BH	7/8/2010	10063155	005103-71-9	alpha-Chlordane	N001	0.05	ug/L	-21.5	-22	U	F	0.05		valid	G	GEN
OLFS11	BH	7/8/2010	10063155	07429-90-5	Aluminum	0001	15100	mg/kg	-2	-7	*	F	16.2		J	C	GEN
OLFS11	BH	7/8/2010	10063155	07429-90-5	Aluminum	N001	2550	ug/L	-26.5	-27		F	15		J	G	GEN
OLFS11	BH	7/8/2010	10063155	07429-90-5	Aluminum	N001	2730	ug/L	-21.5	-22		F	15		J	G	GEN
OLFS11	BH	7/8/2010	10063155	AM-241	Americium-241	0001	0.00359	pCi/g	-7	-12	U	F	0.0161	0.00411	valid	C	GEN
OLFS11	BH	7/8/2010	10063155	AM-241	Americium-241	0001	0.014	pCi/g	-2	-7	U	F	0.0276	0.0107	valid	C	GEN
OLFS11	BH	7/8/2010	10063155	AM-241	Americium-241	N001	0.0695	pCi/L	-21.5	-22	U	F	0.199	0.061	valid	G	GEN
OLFS11	BH	7/8/2010	10063155	AM-241	Americium-241	N001	0.0156	pCi/L	-26.5	-27	U	F	0.203	0.0485	valid	G	GEN
OLFS11	BH	7/8/2010	10063155	000120-12-7	Anthracene	0001	7.81	ug/kg	-12	-17	U	F	7.81		valid	C	GEN
OLFS11	BH	7/8/2010	10063155	000120-12-7	Anthracene	0001	1740	ug/kg	-22	-27		F	8.21		valid	C	GEN
OLFS11	BH	7/8/2010	10063155	000120-12-7	Anthracene	0001	7.5	ug/kg	-2	-7	U	F	7.5		valid	C	GEN
OLFS11	BH	7/8/2010	10063155	000120-12-7	Anthracene	0001	7.71	ug/kg	-7	-12	U	F	7.71		valid	C	GEN
OLFS11	BH	7/8/2010	10063155	000120-12-7	Anthracene	N001	2	ug/L	-21.5	-22	U	F	2		valid	G	GEN
OLFS11	BH	7/8/2010	10063155	000120-12-7	Anthracene	N001	2	ug/L	-26.5	-27	U	F	2		valid	G	GEN
OLFS11	BH	7/8/2010	10063155	07440-36-0	Antimony	0001	0.719	mg/kg	-2	-7	B*	F	0.351		J	C	GEN
OLFS11	BH	7/8/2010	10063155	07440-36-0	Antimony	N001	2.95	ug/L	-26.5	-27	B	F	1		J	G	GEN
OLFS11	BH	7/8/2010	10063155	07440-36-0	Antimony	N001	5.3	ug/L	-21.5	-22		F	1		J	G	GEN
OLFS11	BH	7/8/2010	10063155	012674-11-2	Aroclor - 1016	0001	137	ug/kg	-22	-27	U	F	137		valid	C	GEN
OLFS11	BH	7/8/2010	10063155	012674-11-2	Aroclor - 1016	0001	1.25	ug/kg	-2	-7	U	F	1.25		valid	C	GEN
OLFS11	BH	7/8/2010	10063155	012674-11-2	Aroclor - 1016	0001	1.29	ug/kg	-7	-12	U	F	1.29		valid	C	GEN
OLFS11	BH	7/8/2010	10063155	012674-11-2	Aroclor - 1016	N001	0.333	ug/L	-21.5	-22	U	F	0.333		valid	G	GEN
OLFS11	BH	7/8/2010	10063155	012674-11-2	Aroclor - 1016	N001	0.333	ug/L	-26.5	-27	U	F	0.333		valid	G	GEN
OLFS11	BH	7/8/2010	10063155	011104-28-2	Aroclor - 1221	0001	1.29	ug/kg	-7	-12	U	F	1.29		valid	C	GEN
OLFS11	BH	7/8/2010	10063155	011104-28-2	Aroclor - 1221	0001	1.25	ug/kg	-2	-7	U	F	1.25		valid	C	GEN
OLFS11	BH	7/8/2010	10063155	011104-28-2	Aroclor - 1221	0001	137	ug/kg	-22	-27	U	F	137		valid	C	GEN
OLFS11	BH	7/8/2010	10063155	011104-28-2	Aroclor - 1221	N001	0.333	ug/L	-26.5	-27	U	F	0.333		valid	G	GEN
OLFS11	BH	7/8/2010	10063155	011104-28-2	Aroclor - 1221	N001	0.333	ug/L	-21.5	-22	U	F	0.333		valid	G	GEN
OLFS11	BH	7/8/2010	10063155	011141-16-5	Aroclor - 1232	0001	137	ug/kg	-22	-27	U	F	137		valid	C	GEN
OLFS11	BH	7/8/2010	10063155	011141-16-5	Aroclor - 1232	0001	1.29	ug/kg	-7	-12	U	F	1.29		valid	C	GEN
OLFS11	BH	7/8/2010	10063155	011141-16-5	Aroclor - 1232	0001	1.25	ug/kg	-2	-7	U	F	1.25		valid	C	GEN
OLFS11	BH	7/8/2010	10063155	011141-16-5	Aroclor - 1232	N001	0.333	ug/L	-21.5	-22	U	F	0.333		valid	G	GEN

LOCATION CODE	LOCATION TYPE	DATE SAMPLED	REQUISITION NUMBER	CAS	ANALYTE	SAMPLE ID	RESULT	UNITS	SAMPLE ELEVATION	SAMPLE BOTTOM	LAB QUALIFIERS	SAMPLE TYPE	DETECTION LIMIT	UNCER-TAINTY	DATA VALIDATION QUALIFIERS	COLLECTION_ METHOD	LAB_CODE
OLFS11	BH	7/8/2010	10063155	011141-16-5	Aroclor - 1232	N001	0.333	ug/L	-26.5	-27	U	F	0.333		valid	G	GEN
OLFS11	BH	7/8/2010	10063155	053469-21-9	Aroclor - 1242	0001	1.29	ug/kg	-7	-12	U	F	1.29		valid	C	GEN
OLFS11	BH	7/8/2010	10063155	053469-21-9	Aroclor - 1242	0001	1.25	ug/kg	-2	-7	U	F	1.25		valid	C	GEN
OLFS11	BH	7/8/2010	10063155	053469-21-9	Aroclor - 1242	0001	137	ug/kg	-22	-27	U	F	137		valid	C	GEN
OLFS11	BH	7/8/2010	10063155	053469-21-9	Aroclor - 1242	N001	0.333	ug/L	-21.5	-22	U	F	0.333		valid	G	GEN
OLFS11	BH	7/8/2010	10063155	053469-21-9	Aroclor - 1242	N001	0.333	ug/L	-26.5	-27	U	F	0.333		valid	G	GEN
OLFS11	BH	7/8/2010	10063155	012672-29-6	Aroclor - 1248	0001	137	ug/kg	-22	-27	U	F	137		valid	C	GEN
OLFS11	BH	7/8/2010	10063155	012672-29-6	Aroclor - 1248	0001	1.25	ug/kg	-2	-7	U	F	1.25		valid	C	GEN
OLFS11	BH	7/8/2010	10063155	012672-29-6	Aroclor - 1248	0001	1.29	ug/kg	-7	-12	U	F	1.29		valid	C	GEN
OLFS11	BH	7/8/2010	10063155	012672-29-6	Aroclor - 1248	N001	0.333	ug/L	-21.5	-22	U	F	0.333		valid	G	GEN
OLFS11	BH	7/8/2010	10063155	012672-29-6	Aroclor - 1248	N001	0.333	ug/L	-26.5	-27	U	F	0.333		valid	G	GEN
OLFS11	BH	7/8/2010	10063155	011097-69-1	Aroclor - 1254	0001	16	ug/kg	-2	-7		F	1.25		valid	C	GEN
OLFS11	BH	7/8/2010	10063155	011097-69-1	Aroclor - 1254	0001	3530	ug/kg	-22	-27		F	137		valid	C	GEN
OLFS11	BH	7/8/2010	10063155	011097-69-1	Aroclor - 1254	0001	5.4	ug/kg	-7	-12		F	1.29		valid	C	GEN
OLFS11	BH	7/8/2010	10063155	011097-69-1	Aroclor - 1254	N001	0.53	ug/L	-21.5	-22	J	F	0.333		valid	G	GEN
OLFS11	BH	7/8/2010	10063155	011097-69-1	Aroclor - 1254	N001	0.333	ug/L	-26.5	-27	U	F	0.333		valid	G	GEN
OLFS11	BH	7/8/2010	10063155	011096-82-5	Aroclor - 1260	0001	1.29	ug/kg	-7	-12	U	F	1.29		valid	C	GEN
OLFS11	BH	7/8/2010	10063155	011096-82-5	Aroclor - 1260	0001	1100	ug/kg	-22	-27		F	137		valid	C	GEN
OLFS11	BH	7/8/2010	10063155	011096-82-5	Aroclor - 1260	0001	1.25	ug/kg	-2	-7	U	F	1.25		valid	C	GEN
OLFS11	BH	7/8/2010	10063155	011096-82-5	Aroclor - 1260	N001	0.333	ug/L	-21.5	-22	U	F	0.333		valid	G	GEN
OLFS11	BH	7/8/2010	10063155	011096-82-5	Aroclor - 1260	N001	0.333	ug/L	-26.5	-27	U	F	0.333		valid	G	GEN
OLFS11	BH	7/8/2010	10063155	07440-38-2	Arsenic	0001	3.22	mg/kg	-2	-7		F	0.216		valid	C	GEN
OLFS11	BH	7/8/2010	10063155	07440-38-2	Arsenic	N001	3.65	ug/L	-21.5	-22	B	F	1.6		valid	G	GEN
OLFS11	BH	7/8/2010	10063155	07440-38-2	Arsenic	N001	2.98	ug/L	-26.5	-27	B	F	1.6		valid	G	GEN
OLFS11	BH	7/8/2010	10063155	07440-39-3	Barium	0001	76.8	mg/kg	-2	-7		F	0.108		valid	C	GEN
OLFS11	BH	7/8/2010	10063155	07440-39-3	Barium	N001	151	ug/L	-26.5	-27		F	0.6		valid	G	GEN
OLFS11	BH	7/8/2010	10063155	07440-39-3	Barium	N001	94.7	ug/L	-21.5	-22		F	0.6		valid	G	GEN
OLFS11	BH	7/8/2010	10063155	000056-55-3	Benz(a)anthracene	0001	11.2	ug/kg	-2	-7	U	F	11.2		valid	C	GEN
OLFS11	BH	7/8/2010	10063155	000056-55-3	Benz(a)anthracene	0001	1760	ug/kg	-22	-27		F	12.3		valid	C	GEN
OLFS11	BH	7/8/2010	10063155	000056-55-3	Benz(a)anthracene	0001	11.6	ug/kg	-7	-12	U	F	11.6		valid	C	GEN
OLFS11	BH	7/8/2010	10063155	000056-55-3	Benz(a)anthracene	0001	11.7	ug/kg	-12	-17	U	F	11.7		valid	C	GEN
OLFS11	BH	7/8/2010	10063155	000056-55-3	Benz(a)anthracene	N001	2	ug/L	-26.5	-27	U	F	2		valid	G	GEN
OLFS11	BH	7/8/2010	10063155	000056-55-3	Benz(a)anthracene	N001	2	ug/L	-21.5	-22	U	F	2		valid	G	GEN
OLFS11	BH	7/8/2010	10063155	000071-43-2	Benzene	0001	0.337	ug/kg	-6.5	-7	U	F	0.337		valid	G	GEN
OLFS11	BH	7/8/2010	10063155	000071-43-2	Benzene	0001	0.348	ug/kg	-11.5	-12	U	F	0.348		valid	G	GEN
OLFS11	BH	7/8/2010	10063155	000071-43-2	Benzene	N001	0.3	ug/L	-21.5	-22	U	F	0.3		valid	G	GEN
OLFS11	BH	7/8/2010	10063155	000071-43-2	Benzene	N001	0.3	ug/L	-26.5	-27	U	F	0.3		valid	G	GEN
OLFS11	BH	7/8/2010	10063155	000050-32-8	Benzo(a)pyrene	0001	1500	ug/kg	-22	-27		F	12.3		valid	C	GEN
OLFS11	BH	7/8/2010	10063155	000050-32-8	Benzo(a)pyrene	0001	11.2	ug/kg	-2	-7	U	F	11.2		valid	C	GEN
OLFS11	BH	7/8/2010	10063155	000050-32-8	Benzo(a)pyrene	0001	11.6	ug/kg	-7	-12	U	F	11.6		valid	C	GEN
OLFS11	BH	7/8/2010	10063155	000050-32-8	Benzo(a)pyrene	0001	11.7	ug/kg	-12	-17	U	F	11.7		valid	C	GEN
OLFS11	BH	7/8/2010	10063155	000050-32-8	Benzo(a)pyrene	N001	3.28	ug/L	-21.5	-22	J	F	2		valid	G	GEN
OLFS11	BH	7/8/2010	10063155	000050-32-8	Benzo(a)pyrene	N001	2	ug/L	-26.5	-27	U	F	2		valid	G	GEN
OLFS11	BH	7/8/2010	10063155	000205-99-2	Benzo(b)fluoranthene	0001	11.2	ug/kg	-2	-7	U	F	11.2		valid	C	GEN
OLFS11	BH	7/8/2010	10063155	000205-99-2	Benzo(b)fluoranthene	0001	1680	ug/kg	-22	-27		F	12.3		valid	C	GEN
OLFS11	BH	7/8/2010	10063155	000205-99-2	Benzo(b)fluoranthene	0001	11.7	ug/kg	-12	-17	U	F	11.7		valid	C	GEN
OLFS11	BH	7/8/2010	10063155	000205-99-2	Benzo(b)fluoranthene	0001	11.6	ug/kg	-7	-12	U	F	11.6		valid	C	GEN
OLFS11	BH	7/8/2010	10063155	000205-99-2	Benzo(b)fluoranthene	N001	3.47	ug/L	-21.5	-22	J	F	2		valid	G	GEN
OLFS11	BH	7/8/2010	10063155	000205-99-2	Benzo(b)fluoranthene	N001	2	ug/L	-26.5	-27	U	F	2		valid	G	GEN
OLFS11	BH	7/8/2010	10063155	000191-24-2	Benzo(g,h,i)Perylene	0001	11.7	ug/kg	-12	-17	U	F	11.7		valid	C	GEN
OLFS11	BH	7/8/2010	10063155	000191-24-2	Benzo(g,h,i)Perylene	0001	954	ug/kg	-22	-27		F	12.3		valid	C	GEN
OLFS11	BH	7/8/2010	10063155	000191-24-2	Benzo(g,h,i)Perylene	0001	11.6	ug/kg	-7	-12	U	F	11.6		valid	C	GEN
OLFS11	BH	7/8/2010	10063155	000191-24-2	Benzo(g,h,i)Perylene	0001	11.2	ug/kg	-2	-7	U	F	11.2		valid	C	GEN
OLFS11	BH	7/8/2010	10063155	000191-24-2	Benzo(g,h,i)Perylene	N001	2	ug/L	-26.5	-27	U	F	2		valid	G	GEN
OLFS11	BH	7/8/2010	10063155	000191-24-2	Benzo(g,h,i)Perylene	N001	3.06	ug/L	-21.5	-22	J	F	2		valid	G	GEN
OLFS11	BH	7/8/2010	10063155	000207-08-9	Benzo(k)fluoranthene	0001	11.2	ug/kg	-2	-7	U	F	11.2		valid	C	GEN
OLFS11	BH	7/8/2010	10063155	000207-08-9	Benzo(k)fluoranthene	0001	11.6	ug/kg	-7	-12	U	F	11.6		valid	C	GEN
OLFS11	BH	7/8/2010	10063155	000207-08-9	Benzo(k)fluoranthene	0001	11.7	ug/kg	-12	-17	U	F	11.7		valid	C	GEN
OLFS11	BH	7/8/2010	10063155	000207-08-9	Benzo(k)fluoranthene	0001	608	ug/kg	-22	-27		F	12.3		valid	C	GEN
OLFS11	BH	7/8/2010	10063155	000207-08-9	Benzo(k)fluoranthene	N001	3.44	ug/L	-21.5	-22	J	F	2		valid	G	GEN
OLFS11	BH	7/8/2010	10063155	000207-08-9	Benzo(k)fluoranthene	N001	2	ug/L	-26.5	-27	U	F	2		valid	G	GEN
OLFS11	BH	7/8/2010	10063155	07440-41-7	Beryllium	0001	0.936	mg/kg	-2	-7		F	0.108		valid	C	GEN
OLFS11	BH	7/8/2010	10063155	07440-41-7	Beryllium	N001	0.315	ug/L	-21.5	-22	B	F	0.1		valid	G	GEN
OLFS11	BH	7/8/2010	10063155	07440-41-7	Beryllium	N001	0.352	ug/L	-26.5	-27	B	F	0.1		valid	G	GEN
OLFS11	BH	7/8/2010	10063155	000319-85-7	beta-BHC	0001	0.193	ug/kg	-7	-12	U	F	0.193		valid	C	GEN

LOCATION CODE	LOCATION TYPE	DATE SAMPLED	REQUISITION NUMBER	CAS	ANALYTE	SAMPLE ID	RESULT	UNITS	SAMPLE ELEVATION	SAMPLE BOTTOM	LAB QUALIFIERS	SAMPLE TYPE	DETECTION LIMIT	UNCER-TAINTY	DATA VALIDATION QUALIFIERS	COLLECTION_ METHOD	LAB_CODE
OLFS11	BH	7/8/2010	10063155	000319-85-7	beta-BHC	0001	0.205	ug/kg	-22	-27	U	F	0.205		valid	C	GEN
OLFS11	BH	7/8/2010	10063155	000319-85-7	beta-BHC	0001	0.187	ug/kg	-2	-7	U	F	0.187		valid	C	GEN
OLFS11	BH	7/8/2010	10063155	000319-85-7	beta-BHC	N001	0.06	ug/L	-26.5	-27	U	F	0.06		valid	G	GEN
OLFS11	BH	7/8/2010	10063155	000319-85-7	beta-BHC	N001	0.06	ug/L	-21.5	-22	U	F	0.06		valid	G	GEN
OLFS11	BH	7/8/2010	10063155	000111-91-1	Bis(2-chloroethoxy)methane	0001	78.1	ug/kg	-12	-17	U	F	78.1		valid	C	GEN
OLFS11	BH	7/8/2010	10063155	000111-91-1	Bis(2-chloroethoxy)methane	0001	75	ug/kg	-2	-7	U	F	75		valid	C	GEN
OLFS11	BH	7/8/2010	10063155	000111-91-1	Bis(2-chloroethoxy)methane	0001	77.1	ug/kg	-7	-12	U	F	77.1		valid	C	GEN
OLFS11	BH	7/8/2010	10063155	000111-91-1	Bis(2-chloroethoxy)methane	0001	82.1	ug/kg	-22	-27	U	F	82.1		valid	C	GEN
OLFS11	BH	7/8/2010	10063155	000111-91-1	Bis(2-chloroethoxy)methane	N001	30	ug/L	-21.5	-22	U	F	30		valid	G	GEN
OLFS11	BH	7/8/2010	10063155	000111-91-1	Bis(2-chloroethoxy)methane	N001	30	ug/L	-26.5	-27	U	F	30		valid	G	GEN
OLFS11	BH	7/8/2010	10063155	000111-44-4	Bis(2-chloroethyl) ether	0001	78.1	ug/kg	-12	-17	U	F	78.1		valid	C	GEN
OLFS11	BH	7/8/2010	10063155	000111-44-4	Bis(2-chloroethyl) ether	0001	75	ug/kg	-2	-7	U	F	75		valid	C	GEN
OLFS11	BH	7/8/2010	10063155	000111-44-4	Bis(2-chloroethyl) ether	0001	77.1	ug/kg	-7	-12	U	F	77.1		valid	C	GEN
OLFS11	BH	7/8/2010	10063155	000111-44-4	Bis(2-chloroethyl) ether	0001	82.1	ug/kg	-22	-27	U	F	82.1		valid	C	GEN
OLFS11	BH	7/8/2010	10063155	000111-44-4	Bis(2-chloroethyl) ether	N001	20	ug/L	-26.5	-27	U	F	20		valid	G	GEN
OLFS11	BH	7/8/2010	10063155	000111-44-4	Bis(2-chloroethyl) ether	N001	20	ug/L	-21.5	-22	U	F	20		valid	G	GEN
OLFS11	BH	7/8/2010	10063155	000108-60-1	Bis(2-chloroisopropyl) ether	0001	78.1	ug/kg	-12	-17	U	F	78.1		valid	C	GEN
OLFS11	BH	7/8/2010	10063155	000108-60-1	Bis(2-chloroisopropyl) ether	0001	82.1	ug/kg	-22	-27	U	F	82.1		valid	C	GEN
OLFS11	BH	7/8/2010	10063155	000108-60-1	Bis(2-chloroisopropyl) ether	0001	75	ug/kg	-2	-7	U	F	75		valid	C	GEN
OLFS11	BH	7/8/2010	10063155	000108-60-1	Bis(2-chloroisopropyl) ether	0001	77.1	ug/kg	-7	-12	U	F	77.1		valid	C	GEN
OLFS11	BH	7/8/2010	10063155	000108-60-1	Bis(2-chloroisopropyl) ether	N001	20	ug/L	-21.5	-22	U	F	20		valid	G	GEN
OLFS11	BH	7/8/2010	10063155	000108-60-1	Bis(2-chloroisopropyl) ether	N001	20	ug/L	-26.5	-27	U	F	20		valid	G	GEN
OLFS11	BH	7/8/2010	10063155	000117-81-7	Bis(2-ethylhexyl) phthalate	0001	77.1	ug/kg	-7	-12	U	F	77.1		valid	C	GEN
OLFS11	BH	7/8/2010	10063155	000117-81-7	Bis(2-ethylhexyl) phthalate	0001	75	ug/kg	-2	-7	U	F	75		valid	C	GEN
OLFS11	BH	7/8/2010	10063155	000117-81-7	Bis(2-ethylhexyl) phthalate	0001	78.1	ug/kg	-12	-17	U	F	78.1		valid	C	GEN
OLFS11	BH	7/8/2010	10063155	000117-81-7	Bis(2-ethylhexyl) phthalate	0001	82.1	ug/kg	-22	-27	U	F	82.1		valid	C	GEN
OLFS11	BH	7/8/2010	10063155	000117-81-7	Bis(2-ethylhexyl) phthalate	N001	20	ug/L	-26.5	-27	U	F	20		valid	G	GEN
OLFS11	BH	7/8/2010	10063155	000117-81-7	Bis(2-ethylhexyl) phthalate	N001	20	ug/L	-21.5	-22	U	F	20		valid	G	GEN
OLFS11	BH	7/8/2010	10063155	000075-27-4	Bromodichloromethane	0001	0.337	ug/kg	-6.5	-7	U	F	0.337		valid	G	GEN
OLFS11	BH	7/8/2010	10063155	000075-27-4	Bromodichloromethane	0001	0.348	ug/kg	-11.5	-12	U	F	0.348		valid	G	GEN
OLFS11	BH	7/8/2010	10063155	000075-27-4	Bromodichloromethane	N001	0.25	ug/L	-26.5	-27	U	F	0.25		valid	G	GEN
OLFS11	BH	7/8/2010	10063155	000075-27-4	Bromodichloromethane	N001	0.25	ug/L	-21.5	-22	U	F	0.25		valid	G	GEN
OLFS11	BH	7/8/2010	10063155	000075-25-2	Bromoform	0001	0.337	ug/kg	-6.5	-7	U	F	0.337		valid	G	GEN
OLFS11	BH	7/8/2010	10063155	000075-25-2	Bromoform	0001	0.348	ug/kg	-11.5	-12	U	F	0.348		valid	G	GEN
OLFS11	BH	7/8/2010	10063155	000075-25-2	Bromoform	N001	0.25	ug/L	-21.5	-22	U	F	0.25		valid	G	GEN
OLFS11	BH	7/8/2010	10063155	000075-25-2	Bromoform	N001	0.25	ug/L	-26.5	-27	U	F	0.25		valid	G	GEN
OLFS11	BH	7/8/2010	10063155	000074-83-9	Bromomethane	0001	0.348	ug/kg	-11.5	-12	U	F	0.348		valid	G	GEN
OLFS11	BH	7/8/2010	10063155	000074-83-9	Bromomethane	0001	0.337	ug/kg	-6.5	-7	U	F	0.337		valid	G	GEN
OLFS11	BH	7/8/2010	10063155	000074-83-9	Bromomethane	N001	0.3	ug/L	-26.5	-27	U	F	0.3		valid	G	GEN
OLFS11	BH	7/8/2010	10063155	000074-83-9	Bromomethane	N001	0.3	ug/L	-21.5	-22	U	F	0.3		valid	G	GEN
OLFS11	BH	7/8/2010	10063155	000085-68-7	Butyl benzyl phthalate	0001	78.1	ug/kg	-12	-17	U	F	78.1		valid	C	GEN
OLFS11	BH	7/8/2010	10063155	000085-68-7	Butyl benzyl phthalate	0001	75	ug/kg	-2	-7	U	F	75		valid	C	GEN
OLFS11	BH	7/8/2010	10063155	000085-68-7	Butyl benzyl phthalate	0001	399	ug/kg	-22	-27	J	F	82.1		valid	C	GEN
OLFS11	BH	7/8/2010	10063155	000085-68-7	Butyl benzyl phthalate	0001	77.1	ug/kg	-7	-12	U	F	77.1		valid	C	GEN
OLFS11	BH	7/8/2010	10063155	000085-68-7	Butyl benzyl phthalate	N001	20	ug/L	-21.5	-22	U	F	20		valid	G	GEN
OLFS11	BH	7/8/2010	10063155	000085-68-7	Butyl benzyl phthalate	N001	20	ug/L	-26.5	-27	U	F	20		valid	G	GEN
OLFS11	BH	7/8/2010	10063155	07440-43-9	Cadmium	0001	0.11	mg/kg	-2	-7	B	F	0.0216		valid	C	GEN
OLFS11	BH	7/8/2010	10063155	07440-43-9	Cadmium	N001	0.408	ug/L	-26.5	-27	B	F	0.11		valid	G	GEN
OLFS11	BH	7/8/2010	10063155	07440-43-9	Cadmium	N001	0.409	ug/L	-21.5	-22	B	F	0.11		valid	G	GEN
OLFS11	BH	7/8/2010	10063155	07440-70-2	Calcium	0001	4680	mg/kg	-2	-7	*	F	35.6		J	C	GEN
OLFS11	BH	7/8/2010	10063155	07440-70-2	Calcium	N001	75800	ug/L	-21.5	-22		F	325		J	G	GEN
OLFS11	BH	7/8/2010	10063155	07440-70-2	Calcium	N001	102000	ug/L	-26.5	-27		F	325		J	G	GEN
OLFS11	BH	7/8/2010	10063155	000086-74-8	Carbazole	0001	11.6	ug/kg	-7	-12	U	F	11.6		valid	C	GEN
OLFS11	BH	7/8/2010	10063155	000086-74-8	Carbazole	0001	943	ug/kg	-22	-27		F	12.3		J	C	GEN
OLFS11	BH	7/8/2010	10063155	000086-74-8	Carbazole	0001	11.2	ug/kg	-2	-7	U	F	11.2		valid	C	GEN
OLFS11	BH	7/8/2010	10063155	000086-74-8	Carbazole	0001	11.7	ug/kg	-12	-17	U	F	11.7		valid	C	GEN
OLFS11	BH	7/8/2010	10063155	000086-74-8	Carbazole	N001	2	ug/L	-26.5	-27	U	F	2		valid	G	GEN
OLFS11	BH	7/8/2010	10063155	000086-74-8	Carbazole	N001	2	ug/L	-21.5	-22	U	F	2		valid	G	GEN
OLFS11	BH	7/8/2010	10063155	000075-15-0	Carbon Disulfide	0001	1.45	ug/kg	-11.5	-12	U	F	1.45		valid	G	GEN
OLFS11	BH	7/8/2010	10063155	000075-15-0	Carbon Disulfide	0001	1.41	ug/kg	-6.5	-7	U	F	1.41		valid	G	GEN
OLFS11	BH	7/8/2010	10063155	000075-15-0	Carbon Disulfide	N001	1.25	ug/L	-26.5	-27	U	F	1.25		valid	G	GEN
OLFS11	BH	7/8/2010	10063155	000075-15-0	Carbon Disulfide	N001	1.25	ug/L	-21.5	-22	U	F	1.25		valid	G	GEN
OLFS11	BH	7/8/2010	10063155	000056-23-5	Carbon tetrachloride	0001	0.348	ug/kg	-11.5	-12	U	F	0.348		valid	G	GEN
OLFS11	BH	7/8/2010	10063155	000056-23-5	Carbon tetrachloride	0001	0.337	ug/kg	-6.5	-7	U	F	0.337		valid	G	GEN
OLFS11	BH	7/8/2010	10063155	000056-23-5	Carbon tetrachloride	N001	0.3	ug/L	-21.5	-22	U	F	0.3		valid	G	GEN

LOCATION CODE	LOCATION TYPE	DATE SAMPLED	REQUISITION NUMBER	CAS	ANALYTE	SAMPLE ID	RESULT	UNITS	SAMPLE ELEVATION	SAMPLE BOTTOM	LAB QUALIFIERS	SAMPLE TYPE	DETECTION LIMIT	UNCER-TAINTY	DATA VALIDATION QUALIFIERS	COLLECTION_ METHOD	LAB_CODE
OLFS11	BH	7/8/2010	10063155	000056-23-5	Carbon tetrachloride	N001	0.3	ug/L	-26.5	-27	U	F	0.3		valid	G	GEN
OLFS11	BH	7/8/2010	10063155	000108-90-7	Chlorobenzene	0001	0.337	ug/kg	-6.5	-7	U	F	0.337		valid	G	GEN
OLFS11	BH	7/8/2010	10063155	000108-90-7	Chlorobenzene	0001	0.348	ug/kg	-11.5	-12	U	F	0.348		valid	G	GEN
OLFS11	BH	7/8/2010	10063155	000108-90-7	Chlorobenzene	N001	0.25	ug/L	-26.5	-27	U	F	0.25		valid	G	GEN
OLFS11	BH	7/8/2010	10063155	000108-90-7	Chlorobenzene	N001	0.25	ug/L	-21.5	-22	U	F	0.25		valid	G	GEN
OLFS11	BH	7/8/2010	10063155	000124-48-1	Chlorodibromomethane	0001	0.348	ug/kg	-11.5	-12	U	F	0.348		valid	G	GEN
OLFS11	BH	7/8/2010	10063155	000124-48-1	Chlorodibromomethane	0001	0.337	ug/kg	-6.5	-7	U	F	0.337		valid	G	GEN
OLFS11	BH	7/8/2010	10063155	000124-48-1	Chlorodibromomethane	N001	0.3	ug/L	-26.5	-27	U	F	0.3		valid	G	GEN
OLFS11	BH	7/8/2010	10063155	000124-48-1	Chlorodibromomethane	N001	0.3	ug/L	-21.5	-22	U	F	0.3		valid	G	GEN
OLFS11	BH	7/8/2010	10063155	000075-00-3	Chloroethane	0001	0.348	ug/kg	-11.5	-12	U	F	0.348		valid	G	GEN
OLFS11	BH	7/8/2010	10063155	000075-00-3	Chloroethane	0001	0.337	ug/kg	-6.5	-7	U	F	0.337		valid	G	GEN
OLFS11	BH	7/8/2010	10063155	000075-00-3	Chloroethane	N001	0.3	ug/L	-21.5	-22	U	F	0.3		valid	G	GEN
OLFS11	BH	7/8/2010	10063155	000075-00-3	Chloroethane	N001	0.3	ug/L	-26.5	-27	U	F	0.3		valid	G	GEN
OLFS11	BH	7/8/2010	10063155	000067-66-3	Chloroform	0001	0.337	ug/kg	-6.5	-7	U	F	0.337		valid	G	GEN
OLFS11	BH	7/8/2010	10063155	000067-66-3	Chloroform	0001	0.348	ug/kg	-11.5	-12	U	F	0.348		valid	G	GEN
OLFS11	BH	7/8/2010	10063155	000067-66-3	Chloroform	N001	0.25	ug/L	-26.5	-27	U	F	0.25		valid	G	GEN
OLFS11	BH	7/8/2010	10063155	000067-66-3	Chloroform	N001	0.25	ug/L	-21.5	-22	U	F	0.25		valid	G	GEN
OLFS11	BH	7/8/2010	10063155	000074-87-3	Chloromethane	0001	0.348	ug/kg	-11.5	-12	U	F	0.348		valid	G	GEN
OLFS11	BH	7/8/2010	10063155	000074-87-3	Chloromethane	0001	0.337	ug/kg	-6.5	-7	U	F	0.337		valid	G	GEN
OLFS11	BH	7/8/2010	10063155	000074-87-3	Chloromethane	N001	0.3	ug/L	-21.5	-22	U	F	0.3		valid	G	GEN
OLFS11	BH	7/8/2010	10063155	000074-87-3	Chloromethane	N001	0.3	ug/L	-26.5	-27	U	F	0.3		valid	G	GEN
OLFS11	BH	7/8/2010	10063155	07440-47-3	Chromium	0001	34.8	mg/kg	-2	-7	*N	F	1.08		J	C	GEN
OLFS11	BH	7/8/2010	10063155	07440-47-3	Chromium	N001	37.5	ug/L	-21.5	-22		F	2		J	G	GEN
OLFS11	BH	7/8/2010	10063155	07440-47-3	Chromium	N001	43.8	ug/L	-26.5	-27		F	2		J	G	GEN
OLFS11	BH	7/8/2010	10063155	000218-01-9	Chrysene	0001	1780	ug/kg	-22	-27		F	12.3		valid	C	GEN
OLFS11	BH	7/8/2010	10063155	000218-01-9	Chrysene	0001	11.6	ug/kg	-7	-12	U	F	11.6		valid	C	GEN
OLFS11	BH	7/8/2010	10063155	000218-01-9	Chrysene	0001	11.7	ug/kg	-12	-17	U	F	11.7		valid	C	GEN
OLFS11	BH	7/8/2010	10063155	000218-01-9	Chrysene	0001	11.2	ug/kg	-2	-7	U	F	11.2		valid	C	GEN
OLFS11	BH	7/8/2010	10063155	000218-01-9	Chrysene	N001	2	ug/L	-21.5	-22	U	F	2		valid	G	GEN
OLFS11	BH	7/8/2010	10063155	000218-01-9	Chrysene	N001	2	ug/L	-26.5	-27	U	F	2		valid	G	GEN
OLFS11	BH	7/8/2010	10063155	010061-01-5	cis-1,3-Dichloropropene	0001	0.348	ug/kg	-11.5	-12	U	F	0.348		valid	G	GEN
OLFS11	BH	7/8/2010	10063155	010061-01-5	cis-1,3-Dichloropropene	0001	0.337	ug/kg	-6.5	-7	U	F	0.337		valid	G	GEN
OLFS11	BH	7/8/2010	10063155	010061-01-5	cis-1,3-Dichloropropene	N001	0.25	ug/L	-21.5	-22	U	F	0.25		valid	G	GEN
OLFS11	BH	7/8/2010	10063155	010061-01-5	cis-1,3-Dichloropropene	N001	0.25	ug/L	-26.5	-27	U	F	0.25		valid	G	GEN
OLFS11	BH	7/8/2010	10063155	07440-48-4	Cobalt	0001	6.53	mg/kg	-2	-7	*N	F	0.324		J	C	GEN
OLFS11	BH	7/8/2010	10063155	07440-48-4	Cobalt	N001	4.64	ug/L	-26.5	-27		F	0.1		J	G	GEN
OLFS11	BH	7/8/2010	10063155	07440-48-4	Cobalt	N001	3.27	ug/L	-21.5	-22		F	0.1		J	G	GEN
OLFS11	BH	7/8/2010	10063155	07440-50-8	Copper	0001	27.2	mg/kg	-2	-7	N	F	0.356		J	C	GEN
OLFS11	BH	7/8/2010	10063155	07440-50-8	Copper	N001	68	ug/L	-21.5	-22	EN	F	0.33		J	G	GEN
OLFS11	BH	7/8/2010	10063155	07440-50-8	Copper	N001	60.4	ug/L	-26.5	-27	EN	F	0.33		J	G	GEN
OLFS11	BH	7/8/2010	10063155	000319-86-8	delta-BHC	0001	0.193	ug/kg	-7	-12	U	F	0.193		valid	C	GEN
OLFS11	BH	7/8/2010	10063155	000319-86-8	delta-BHC	0001	0.205	ug/kg	-22	-27	U	F	0.205		valid	C	GEN
OLFS11	BH	7/8/2010	10063155	000319-86-8	delta-BHC	0001	0.187	ug/kg	-2	-7	U	F	0.187		valid	C	GEN
OLFS11	BH	7/8/2010	10063155	000319-86-8	delta-BHC	N001	0.05	ug/L	-26.5	-27	U	F	0.05		valid	G	GEN
OLFS11	BH	7/8/2010	10063155	000319-86-8	delta-BHC	N001	0.05	ug/L	-21.5	-22	U	F	0.05		valid	G	GEN
OLFS11	BH	7/8/2010	10063155	000053-70-3	Dibenz(a,h)anthracene	0001	12.3	ug/kg	-22	-27	U	F	12.3		valid	C	GEN
OLFS11	BH	7/8/2010	10063155	000053-70-3	Dibenz(a,h)anthracene	0001	11.2	ug/kg	-2	-7	U	F	11.2		valid	C	GEN
OLFS11	BH	7/8/2010	10063155	000053-70-3	Dibenz(a,h)anthracene	0001	11.6	ug/kg	-7	-12	U	F	11.6		valid	C	GEN
OLFS11	BH	7/8/2010	10063155	000053-70-3	Dibenz(a,h)anthracene	0001	11.7	ug/kg	-12	-17	U	F	11.7		valid	C	GEN
OLFS11	BH	7/8/2010	10063155	000053-70-3	Dibenz(a,h)anthracene	N001	2	ug/L	-21.5	-22	U	F	2		valid	G	GEN
OLFS11	BH	7/8/2010	10063155	000053-70-3	Dibenz(a,h)anthracene	N001	2	ug/L	-26.5	-27	U	F	2		valid	G	GEN
OLFS11	BH	7/8/2010	10063155	000132-64-9	Dibenzofuran	0001	781	ug/kg	-22	-27		F	82.1		valid	C	GEN
OLFS11	BH	7/8/2010	10063155	000132-64-9	Dibenzofuran	0001	78.1	ug/kg	-12	-17	U	F	78.1		valid	C	GEN
OLFS11	BH	7/8/2010	10063155	000132-64-9	Dibenzofuran	0001	75	ug/kg	-2	-7	U	F	75		valid	C	GEN
OLFS11	BH	7/8/2010	10063155	000132-64-9	Dibenzofuran	0001	77.1	ug/kg	-7	-12	U	F	77.1		valid	C	GEN
OLFS11	BH	7/8/2010	10063155	000132-64-9	Dibenzofuran	N001	20	ug/L	-21.5	-22	U	F	20		valid	G	GEN
OLFS11	BH	7/8/2010	10063155	000132-64-9	Dibenzofuran	N001	20	ug/L	-26.5	-27	U	F	20		valid	G	GEN
OLFS11	BH	7/8/2010	10063155	000060-57-1	Dieldrin	0001	0.41	ug/kg	-22	-27	U	F	0.41		valid	C	GEN
OLFS11	BH	7/8/2010	10063155	000060-57-1	Dieldrin	0001	0.386	ug/kg	-7	-12	U	F	0.386		valid	C	GEN
OLFS11	BH	7/8/2010	10063155	000060-57-1	Dieldrin	0001	0.374	ug/kg	-2	-7	U	F	0.374		valid	C	GEN
OLFS11	BH	7/8/2010	10063155	000060-57-1	Dieldrin	N001	0.1	ug/L	-21.5	-22	U	F	0.1		valid	G	GEN
OLFS11	BH	7/8/2010	10063155	000060-57-1	Dieldrin	N001	0.1	ug/L	-26.5	-27	U	F	0.1		valid	G	GEN
OLFS11	BH	7/8/2010	10063155	000084-66-2	Diethyl phthalate	0001	82.1	ug/kg	-22	-27	U	F	82.1		valid	C	GEN
OLFS11	BH	7/8/2010	10063155	000084-66-2	Diethyl phthalate	0001	77.1	ug/kg	-7	-12	U	F	77.1		valid	C	GEN
OLFS11	BH	7/8/2010	10063155	000084-66-2	Diethyl phthalate	0001	78.1	ug/kg	-12	-17	U	F	78.1		valid	C	GEN

LOCATION CODE	LOCATION TYPE	DATE SAMPLED	REQUISITION NUMBER	CAS	ANALYTE	SAMPLE ID	RESULT	UNITS	SAMPLE ELEVATION	SAMPLE BOTTOM	LAB QUALIFIERS	SAMPLE TYPE	DETECTION LIMIT	UNCER-TAINTY	DATA VALIDATION QUALIFIERS	COLLECTION_ METHOD	LAB_CODE
OLFS11	BH	7/8/2010	10063155	000084-66-2	Diethyl phthalate	0001	75	ug/kg	-2	-7	U	F	75		valid	C	GEN
OLFS11	BH	7/8/2010	10063155	000084-66-2	Diethyl phthalate	N001	20	ug/L	-21.5	-22	U	F	20		valid	G	GEN
OLFS11	BH	7/8/2010	10063155	000084-66-2	Diethyl phthalate	N001	20	ug/L	-26.5	-27	U	F	20		valid	G	GEN
OLFS11	BH	7/8/2010	10063155	000131-11-3	Dimethyl phthalate	0001	78.1	ug/kg	-12	-17	U	F	78.1		valid	C	GEN
OLFS11	BH	7/8/2010	10063155	000131-11-3	Dimethyl phthalate	0001	82.1	ug/kg	-22	-27	U	F	82.1		valid	C	GEN
OLFS11	BH	7/8/2010	10063155	000131-11-3	Dimethyl phthalate	0001	75	ug/kg	-2	-7	U	F	75		valid	C	GEN
OLFS11	BH	7/8/2010	10063155	000131-11-3	Dimethyl phthalate	0001	77.1	ug/kg	-7	-12	U	F	77.1		valid	C	GEN
OLFS11	BH	7/8/2010	10063155	000131-11-3	Dimethyl phthalate	N001	20	ug/L	-26.5	-27	U	F	20		valid	G	GEN
OLFS11	BH	7/8/2010	10063155	000131-11-3	Dimethyl phthalate	N001	20	ug/L	-21.5	-22	U	F	20		valid	G	GEN
OLFS11	BH	7/8/2010	10063155	000084-74-2	Di-n-butyl phthalate	0001	77.1	ug/kg	-7	-12	U	F	77.1		valid	C	GEN
OLFS11	BH	7/8/2010	10063155	000084-74-2	Di-n-butyl phthalate	0001	78.1	ug/kg	-12	-17	U	F	78.1		valid	C	GEN
OLFS11	BH	7/8/2010	10063155	000084-74-2	Di-n-butyl phthalate	0001	75	ug/kg	-2	-7	U	F	75		valid	C	GEN
OLFS11	BH	7/8/2010	10063155	000084-74-2	Di-n-butyl phthalate	0001	107	ug/kg	-22	-27	J	F	82.1		valid	C	GEN
OLFS11	BH	7/8/2010	10063155	000084-74-2	Di-n-butyl phthalate	N001	20	ug/L	-26.5	-27	U	F	20		valid	G	GEN
OLFS11	BH	7/8/2010	10063155	000084-74-2	Di-n-butyl phthalate	N001	20	ug/L	-21.5	-22	U	F	20		valid	G	GEN
OLFS11	BH	7/8/2010	10063155	000117-84-0	Di-n-octyl phthalate	0001	82.1	ug/kg	-22	-27	U	F	82.1		valid	C	GEN
OLFS11	BH	7/8/2010	10063155	000117-84-0	Di-n-octyl phthalate	0001	75	ug/kg	-2	-7	U	F	75		valid	C	GEN
OLFS11	BH	7/8/2010	10063155	000117-84-0	Di-n-octyl phthalate	0001	78.1	ug/kg	-12	-17	U	F	78.1		valid	C	GEN
OLFS11	BH	7/8/2010	10063155	000117-84-0	Di-n-octyl phthalate	0001	77.1	ug/kg	-7	-12	U	F	77.1		valid	C	GEN
OLFS11	BH	7/8/2010	10063155	000117-84-0	Di-n-octyl phthalate	N001	30	ug/L	-26.5	-27	U	F	30		valid	G	GEN
OLFS11	BH	7/8/2010	10063155	000117-84-0	Di-n-octyl phthalate	N001	30	ug/L	-21.5	-22	U	F	30		valid	G	GEN
OLFS11	BH	7/8/2010	10063155	000122-39-4	Diphenylamine	0001	77.1	ug/kg	-7	-12	U	F	77.1		valid	C	GEN
OLFS11	BH	7/8/2010	10063155	000122-39-4	Diphenylamine	0001	82.1	ug/kg	-22	-27	U	F	82.1		valid	C	GEN
OLFS11	BH	7/8/2010	10063155	000122-39-4	Diphenylamine	0001	75	ug/kg	-2	-7	U	F	75		valid	C	GEN
OLFS11	BH	7/8/2010	10063155	000122-39-4	Diphenylamine	0001	78.1	ug/kg	-12	-17	U	F	78.1		valid	C	GEN
OLFS11	BH	7/8/2010	10063155	000122-39-4	Diphenylamine	N001	30	ug/L	-21.5	-22	U	F	30		valid	G	GEN
OLFS11	BH	7/8/2010	10063155	000122-39-4	Diphenylamine	N001	30	ug/L	-26.5	-27	U	F	30		valid	G	GEN
OLFS11	BH	7/8/2010	10063155	000959-98-8	Endosulfan I	0001	0.193	ug/kg	-7	-12	U	F	0.193		valid	C	GEN
OLFS11	BH	7/8/2010	10063155	000959-98-8	Endosulfan I	0001	0.187	ug/kg	-2	-7	U	F	0.187		valid	C	GEN
OLFS11	BH	7/8/2010	10063155	000959-98-8	Endosulfan I	0001	0.205	ug/kg	-22	-27	U	F	0.205		valid	C	GEN
OLFS11	BH	7/8/2010	10063155	000959-98-8	Endosulfan I	N001	0.05	ug/L	-26.5	-27	U	F	0.05		valid	G	GEN
OLFS11	BH	7/8/2010	10063155	000959-98-8	Endosulfan I	N001	0.05	ug/L	-21.5	-22	U	F	0.05		valid	G	GEN
OLFS11	BH	7/8/2010	10063155	033213-65-9	Endosulfan II	0001	0.374	ug/kg	-2	-7	U	F	0.374		valid	C	GEN
OLFS11	BH	7/8/2010	10063155	033213-65-9	Endosulfan II	0001	0.386	ug/kg	-7	-12	U	F	0.386		valid	C	GEN
OLFS11	BH	7/8/2010	10063155	033213-65-9	Endosulfan II	0001	0.41	ug/kg	-22	-27	U	F	0.41		valid	C	GEN
OLFS11	BH	7/8/2010	10063155	033213-65-9	Endosulfan II	N001	0.1	ug/L	-26.5	-27	U	F	0.1		valid	G	GEN
OLFS11	BH	7/8/2010	10063155	033213-65-9	Endosulfan II	N001	0.1	ug/L	-21.5	-22	U	F	0.1		valid	G	GEN
OLFS11	BH	7/8/2010	10063155	001031-07-8	Endosulfan sulfate	0001	0.374	ug/kg	-2	-7	U	F	0.374		valid	C	GEN
OLFS11	BH	7/8/2010	10063155	001031-07-8	Endosulfan sulfate	0001	0.41	ug/kg	-22	-27	U	F	0.41		valid	C	GEN
OLFS11	BH	7/8/2010	10063155	001031-07-8	Endosulfan sulfate	0001	0.386	ug/kg	-7	-12	U	F	0.386		valid	C	GEN
OLFS11	BH	7/8/2010	10063155	001031-07-8	Endosulfan sulfate	N001	0.1	ug/L	-21.5	-22	U	F	0.1		valid	G	GEN
OLFS11	BH	7/8/2010	10063155	001031-07-8	Endosulfan sulfate	N001	0.1	ug/L	-26.5	-27	U	F	0.1		valid	G	GEN
OLFS11	BH	7/8/2010	10063155	000072-20-8	Endrin	0001	0.374	ug/kg	-2	-7	U	F	0.374		valid	C	GEN
OLFS11	BH	7/8/2010	10063155	000072-20-8	Endrin	0001	0.386	ug/kg	-7	-12	U	F	0.386		valid	C	GEN
OLFS11	BH	7/8/2010	10063155	000072-20-8	Endrin	0001	0.41	ug/kg	-22	-27	U	F	0.41		valid	C	GEN
OLFS11	BH	7/8/2010	10063155	000072-20-8	Endrin	N001	0.1	ug/L	-26.5	-27	U	F	0.1		valid	G	GEN
OLFS11	BH	7/8/2010	10063155	000072-20-8	Endrin	N001	0.1	ug/L	-21.5	-22	U	F	0.1		valid	G	GEN
OLFS11	BH	7/8/2010	10063155	007421-93-4	Endrin aldehyde	0001	0.374	ug/kg	-2	-7	U	F	0.374		valid	C	GEN
OLFS11	BH	7/8/2010	10063155	007421-93-4	Endrin aldehyde	0001	0.41	ug/kg	-22	-27	U	F	0.41		valid	C	GEN
OLFS11	BH	7/8/2010	10063155	007421-93-4	Endrin aldehyde	0001	0.386	ug/kg	-7	-12	U	F	0.386		valid	C	GEN
OLFS11	BH	7/8/2010	10063155	007421-93-4	Endrin aldehyde	N001	0.05	ug/L	-21.5	-22	U	F	0.05		valid	G	GEN
OLFS11	BH	7/8/2010	10063155	007421-93-4	Endrin aldehyde	N001	0.0975	ug/L	-26.5	-27	J	F	0.05		valid	G	GEN
OLFS11	BH	7/8/2010	10063155	053494-70-5	Endrin ketone	0001	0.41	ug/kg	-22	-27	U	F	0.41		valid	C	GEN
OLFS11	BH	7/8/2010	10063155	053494-70-5	Endrin ketone	0001	0.386	ug/kg	-7	-12	U	F	0.386		valid	C	GEN
OLFS11	BH	7/8/2010	10063155	053494-70-5	Endrin ketone	0001	0.374	ug/kg	-2	-7	U	F	0.374		valid	C	GEN
OLFS11	BH	7/8/2010	10063155	053494-70-5	Endrin ketone	N001	0.1	ug/L	-26.5	-27	U	F	0.1		valid	G	GEN
OLFS11	BH	7/8/2010	10063155	053494-70-5	Endrin ketone	N001	0.1	ug/L	-21.5	-22	U	F	0.1		valid	G	GEN
OLFS11	BH	7/8/2010	10063155	000100-41-4	Ethylbenzene	0001	0.337	ug/kg	-6.5	-7	U	F	0.337		valid	G	GEN
OLFS11	BH	7/8/2010	10063155	000100-41-4	Ethylbenzene	0001	0.348	ug/kg	-11.5	-12	U	F	0.348		valid	G	GEN
OLFS11	BH	7/8/2010	10063155	000100-41-4	Ethylbenzene	N001	0.25	ug/L	-26.5	-27	U	F	0.25		valid	G	GEN
OLFS11	BH	7/8/2010	10063155	000100-41-4	Ethylbenzene	N001	0.25	ug/L	-21.5	-22	U	F	0.25		valid	G	GEN
OLFS11	BH	7/8/2010	10063155	000206-44-0	Fluoranthene	0001	11.2	ug/kg	-2	-7	U	F	11.2		valid	C	GEN
OLFS11	BH	7/8/2010	10063155	000206-44-0	Fluoranthene	0001	5900	ug/kg	-22	-27		F	49.3		valid	C	GEN
OLFS11	BH	7/8/2010	10063155	000206-44-0	Fluoranthene	0001	11.6	ug/kg	-7	-12	U	F	11.6		valid	C	GEN
OLFS11	BH	7/8/2010	10063155	000206-44-0	Fluoranthene	0001	29.3	ug/kg	-12	-17	J	F	11.7		valid	C	GEN

LOCATION CODE	LOCATION TYPE	DATE SAMPLED	REQUISITION NUMBER	CAS	ANALYTE	SAMPLE ID	RESULT	UNITS	SAMPLE ELEVATION	SAMPLE BOTTOM	LAB QUALIFIERS	SAMPLE TYPE	DETECTION LIMIT	UNCER-TAINTY	DATA VALIDATION QUALIFIERS	COLLECTION_ METHOD	LAB_CODE
OLFS11	BH	7/8/2010	10063155	000206-44-0	Fluoranthene	N001	2	ug/L	-26.5	-27	U	F	2		valid	G	GEN
OLFS11	BH	7/8/2010	10063155	000206-44-0	Fluoranthene	N001	2	ug/L	-21.5	-22	U	F	2		valid	G	GEN
OLFS11	BH	7/8/2010	10063155	000086-73-7	Fluorene	0001	11.7	ug/kg	-12	-17	U	F	11.7		valid	C	GEN
OLFS11	BH	7/8/2010	10063155	000086-73-7	Fluorene	0001	11.2	ug/kg	-2	-7	U	F	11.2		valid	C	GEN
OLFS11	BH	7/8/2010	10063155	000086-73-7	Fluorene	0001	1240	ug/kg	-22	-27		F	12.3		valid	C	GEN
OLFS11	BH	7/8/2010	10063155	000086-73-7	Fluorene	0001	11.6	ug/kg	-7	-12	U	F	11.6		valid	C	GEN
OLFS11	BH	7/8/2010	10063155	000086-73-7	Fluorene	N001	2	ug/L	-26.5	-27	U	F	2		valid	G	GEN
OLFS11	BH	7/8/2010	10063155	000086-73-7	Fluorene	N001	2	ug/L	-21.5	-22	U	F	2		valid	G	GEN
OLFS11	BH	7/8/2010	10063155	000058-89-9	gamma-BHC (Lindane)	0001	0.187	ug/kg	-2	-7	U	F	0.187		valid	C	GEN
OLFS11	BH	7/8/2010	10063155	000058-89-9	gamma-BHC (Lindane)	0001	0.205	ug/kg	-22	-27	U	F	0.205		valid	C	GEN
OLFS11	BH	7/8/2010	10063155	000058-89-9	gamma-BHC (Lindane)	0001	0.193	ug/kg	-7	-12	U	F	0.193		valid	C	GEN
OLFS11	BH	7/8/2010	10063155	000058-89-9	gamma-BHC (Lindane)	N001	0.05	ug/L	-21.5	-22	U	F	0.05		valid	G	GEN
OLFS11	BH	7/8/2010	10063155	000058-89-9	gamma-BHC (Lindane)	N001	0.05	ug/L	-26.5	-27	U	F	0.05		valid	G	GEN
OLFS11	BH	7/8/2010	10063155	005103-74-2	gamma-Chlordane	0001	0.187	ug/kg	-2	-7	U	F	0.187		valid	C	GEN
OLFS11	BH	7/8/2010	10063155	005103-74-2	gamma-Chlordane	0001	0.205	ug/kg	-22	-27	U	F	0.205		valid	C	GEN
OLFS11	BH	7/8/2010	10063155	005103-74-2	gamma-Chlordane	0001	0.193	ug/kg	-7	-12	U	F	0.193		valid	C	GEN
OLFS11	BH	7/8/2010	10063155	005103-74-2	gamma-Chlordane	N001	0.05	ug/L	-26.5	-27	U	F	0.05		valid	G	GEN
OLFS11	BH	7/8/2010	10063155	005103-74-2	gamma-Chlordane	N001	0.05	ug/L	-21.5	-22	U	F	0.05		valid	G	GEN
OLFS11	BH	7/8/2010	10063155	000076-44-8	Heptachlor	0001	0.187	ug/kg	-2	-7	U	F	0.187		valid	C	GEN
OLFS11	BH	7/8/2010	10063155	000076-44-8	Heptachlor	0001	0.205	ug/kg	-22	-27	U	F	0.205		valid	C	GEN
OLFS11	BH	7/8/2010	10063155	000076-44-8	Heptachlor	0001	0.193	ug/kg	-7	-12	U	F	0.193		valid	C	GEN
OLFS11	BH	7/8/2010	10063155	000076-44-8	Heptachlor	N001	0.05	ug/L	-26.5	-27	U	F	0.05		valid	G	GEN
OLFS11	BH	7/8/2010	10063155	000076-44-8	Heptachlor	N001	0.05	ug/L	-21.5	-22	U	F	0.05		valid	G	GEN
OLFS11	BH	7/8/2010	10063155	001024-57-3	Heptachlor epoxide	0001	0.234	ug/kg	-2	-7	U	F	0.234		valid	C	GEN
OLFS11	BH	7/8/2010	10063155	001024-57-3	Heptachlor epoxide	0001	0.256	ug/kg	-22	-27	U	F	0.256		valid	C	GEN
OLFS11	BH	7/8/2010	10063155	001024-57-3	Heptachlor epoxide	0001	0.242	ug/kg	-7	-12	U	F	0.242		valid	C	GEN
OLFS11	BH	7/8/2010	10063155	001024-57-3	Heptachlor epoxide	N001	0.05	ug/L	-21.5	-22	U	F	0.05		valid	G	GEN
OLFS11	BH	7/8/2010	10063155	001024-57-3	Heptachlor epoxide	N001	0.05	ug/L	-26.5	-27	U	F	0.05		valid	G	GEN
OLFS11	BH	7/8/2010	10063155	000118-74-1	Hexachlorobenzene	0001	82.1	ug/kg	-22	-27	U	F	82.1		valid	C	GEN
OLFS11	BH	7/8/2010	10063155	000118-74-1	Hexachlorobenzene	0001	75	ug/kg	-2	-7	U	F	75		valid	C	GEN
OLFS11	BH	7/8/2010	10063155	000118-74-1	Hexachlorobenzene	0001	77.1	ug/kg	-7	-12	U	F	77.1		valid	C	GEN
OLFS11	BH	7/8/2010	10063155	000118-74-1	Hexachlorobenzene	0001	78.1	ug/kg	-12	-17	U	F	78.1		valid	C	GEN
OLFS11	BH	7/8/2010	10063155	000118-74-1	Hexachlorobenzene	N001	20	ug/L	-26.5	-27	U	F	20		valid	G	GEN
OLFS11	BH	7/8/2010	10063155	000118-74-1	Hexachlorobenzene	N001	20	ug/L	-21.5	-22	U	F	20		valid	G	GEN
OLFS11	BH	7/8/2010	10063155	000087-68-3	Hexachlorobutadiene	0001	77.1	ug/kg	-7	-12	U	F	77.1		valid	C	GEN
OLFS11	BH	7/8/2010	10063155	000087-68-3	Hexachlorobutadiene	0001	82.1	ug/kg	-22	-27	U	F	82.1		valid	C	GEN
OLFS11	BH	7/8/2010	10063155	000087-68-3	Hexachlorobutadiene	0001	78.1	ug/kg	-12	-17	U	F	78.1		valid	C	GEN
OLFS11	BH	7/8/2010	10063155	000087-68-3	Hexachlorobutadiene	0001	75	ug/kg	-2	-7	U	F	75		valid	C	GEN
OLFS11	BH	7/8/2010	10063155	000087-68-3	Hexachlorobutadiene	N001	20	ug/L	-21.5	-22	U	F	20		valid	G	GEN
OLFS11	BH	7/8/2010	10063155	000087-68-3	Hexachlorobutadiene	N001	20	ug/L	-26.5	-27	U	F	20		valid	G	GEN
OLFS11	BH	7/8/2010	10063155	000077-47-4	Hexachlorocyclopentadiene	0001	77.1	ug/kg	-7	-12	U	F	77.1		valid	C	GEN
OLFS11	BH	7/8/2010	10063155	000077-47-4	Hexachlorocyclopentadiene	0001	78.1	ug/kg	-12	-17	U	F	78.1		valid	C	GEN
OLFS11	BH	7/8/2010	10063155	000077-47-4	Hexachlorocyclopentadiene	0001	82.1	ug/kg	-22	-27	U	F	82.1		valid	C	GEN
OLFS11	BH	7/8/2010	10063155	000077-47-4	Hexachlorocyclopentadiene	0001	75	ug/kg	-2	-7	U	F	75		valid	C	GEN
OLFS11	BH	7/8/2010	10063155	000077-47-4	Hexachlorocyclopentadiene	N001	30	ug/L	-26.5	-27	U	F	30		valid	G	GEN
OLFS11	BH	7/8/2010	10063155	000077-47-4	Hexachlorocyclopentadiene	N001	30	ug/L	-21.5	-22	U	F	30		valid	G	GEN
OLFS11	BH	7/8/2010	10063155	000067-72-1	Hexachloroethane	0001	75	ug/kg	-2	-7	U	F	75		valid	C	GEN
OLFS11	BH	7/8/2010	10063155	000067-72-1	Hexachloroethane	0001	77.1	ug/kg	-7	-12	U	F	77.1		valid	C	GEN
OLFS11	BH	7/8/2010	10063155	000067-72-1	Hexachloroethane	0001	78.1	ug/kg	-12	-17	U	F	78.1		valid	C	GEN
OLFS11	BH	7/8/2010	10063155	000067-72-1	Hexachloroethane	0001	82.1	ug/kg	-22	-27	U	F	82.1		valid	C	GEN
OLFS11	BH	7/8/2010	10063155	000067-72-1	Hexachloroethane	N001	20	ug/L	-21.5	-22	U	F	20		valid	G	GEN
OLFS11	BH	7/8/2010	10063155	000067-72-1	Hexachloroethane	N001	20	ug/L	-26.5	-27	U	F	20		valid	G	GEN
OLFS11	BH	7/8/2010	10063155	000193-39-5	Indeno(1,2,3-cd)pyrene	0001	872	ug/kg	-22	-27		F	12.3		valid	C	GEN
OLFS11	BH	7/8/2010	10063155	000193-39-5	Indeno(1,2,3-cd)pyrene	0001	11.7	ug/kg	-12	-17	U	F	11.7		valid	C	GEN
OLFS11	BH	7/8/2010	10063155	000193-39-5	Indeno(1,2,3-cd)pyrene	0001	11.2	ug/kg	-2	-7	U	F	11.2		valid	C	GEN
OLFS11	BH	7/8/2010	10063155	000193-39-5	Indeno(1,2,3-cd)pyrene	0001	11.6	ug/kg	-7	-12	U	F	11.6		valid	C	GEN
OLFS11	BH	7/8/2010	10063155	000193-39-5	Indeno(1,2,3-cd)pyrene	N001	3	ug/L	-21.5	-22	J	F	2		valid	G	GEN
OLFS11	BH	7/8/2010	10063155	000193-39-5	Indeno(1,2,3-cd)pyrene	N001	2	ug/L	-26.5	-27	U	F	2		valid	G	GEN
OLFS11	BH	7/8/2010	10063155	07439-89-6	Iron	0001	21000	mg/kg	-2	-7		F	27		J	C	GEN
OLFS11	BH	7/8/2010	10063155	07439-89-6	Iron	N001	7050	ug/L	-21.5	-22	N	F	33		J	G	GEN
OLFS11	BH	7/8/2010	10063155	07439-89-6	Iron	N001	7830	ug/L	-26.5	-27	N	F	33		J	G	GEN
OLFS11	BH	7/8/2010	10063155	000078-59-1	Isophorone	0001	75	ug/kg	-2	-7	U	F	75		valid	C	GEN
OLFS11	BH	7/8/2010	10063155	000078-59-1	Isophorone	0001	77.1	ug/kg	-7	-12	U	F	77.1		valid	C	GEN
OLFS11	BH	7/8/2010	10063155	000078-59-1	Isophorone	0001	82.1	ug/kg	-22	-27	U	F	82.1		valid	C	GEN
OLFS11	BH	7/8/2010	10063155	000078-59-1	Isophorone	0001	78.1	ug/kg	-12	-17	U	F	78.1		valid	C	GEN

LOCATION CODE	LOCATION TYPE	DATE SAMPLED	REQUISITION NUMBER	CAS	ANALYTE	SAMPLE ID	RESULT	UNITS	SAMPLE ELEVATION	SAMPLE BOTTOM	LAB QUALIFIERS	SAMPLE TYPE	DETECTION LIMIT	UNCER-TAINTY	DATA VALIDATION QUALIFIERS	COLLECTION_ METHOD	LAB_CODE
OLFS11	BH	7/8/2010	10063155	000078-59-1	Isophorone	N001	30	ug/L	-26.5	-27	U	F	30		valid	G	GEN
OLFS11	BH	7/8/2010	10063155	000078-59-1	Isophorone	N001	30	ug/L	-21.5	-22	U	F	30		valid	G	GEN
OLFS11	BH	7/8/2010	10063155	07439-92-1	Lead	0001	4.95	mg/kg	-2	-7		F	0.108		valid	C	GEN
OLFS11	BH	7/8/2010	10063155	07439-92-1	Lead	N001	39.8	ug/L	-26.5	-27		F	0.5		valid	G	GEN
OLFS11	BH	7/8/2010	10063155	07439-92-1	Lead	N001	38.6	ug/L	-21.5	-22		F	0.5		valid	G	GEN
OLFS11	BH	7/8/2010	10063155	07439-93-2	Lithium	0001	18.2	mg/kg	-2	-7	N	F	2.16		J	C	GEN
OLFS11	BH	7/8/2010	10063155	07439-93-2	Lithium	N001	4.5	ug/L	-21.5	-22	B	F	2		J	G	GEN
OLFS11	BH	7/8/2010	10063155	07439-93-2	Lithium	N001	3.76	ug/L	-26.5	-27	B	F	2		J	G	GEN
OLFS11	BH	7/8/2010	10063155	065794-96-9	m+p Methylphenol	0001	117	ug/kg	-12	-17	U	F	117		valid	C	GEN
OLFS11	BH	7/8/2010	10063155	065794-96-9	m+p Methylphenol	0001	116	ug/kg	-7	-12	U	F	116		valid	C	GEN
OLFS11	BH	7/8/2010	10063155	065794-96-9	m+p Methylphenol	0001	123	ug/kg	-22	-27	U	F	123		valid	C	GEN
OLFS11	BH	7/8/2010	10063155	065794-96-9	m+p Methylphenol	0001	112	ug/kg	-2	-7	U	F	112		valid	C	GEN
OLFS11	BH	7/8/2010	10063155	065794-96-9	m+p Methylphenol	N001	30	ug/L	-21.5	-22	U	F	30		valid	G	GEN
OLFS11	BH	7/8/2010	10063155	065794-96-9	m+p Methylphenol	N001	30	ug/L	-26.5	-27	U	F	30		valid	G	GEN
OLFS11	BH	7/8/2010	10063155	07439-95-4	Magnesium	0001	5510	mg/kg	-2	-7		F	8.09		valid	C	GEN
OLFS11	BH	7/8/2010	10063155	07439-95-4	Magnesium	N001	16300	ug/L	-26.5	-27	E	F	5.2		valid	G	GEN
OLFS11	BH	7/8/2010	10063155	07439-95-4	Magnesium	N001	12500	ug/L	-21.5	-22	E	F	5.2		J	G	GEN
OLFS11	BH	7/8/2010	10063155	07439-96-5	Manganese	0001	261	mg/kg	-2	-7	*	F	1.08		J	C	GEN
OLFS11	BH	7/8/2010	10063155	07439-96-5	Manganese	N001	804	ug/L	-26.5	-27	N	F	1		J	G	GEN
OLFS11	BH	7/8/2010	10063155	07439-96-5	Manganese	N001	200	ug/L	-21.5	-22	N	F	1		J	G	GEN
OLFS11	BH	7/8/2010	10063155	07439-97-6	Mercury	0001	0.0252	mg/kg	-2	-7	B*EN	F	0.00456		J	C	GEN
OLFS11	BH	7/8/2010	10063155	07439-97-6	Mercury	N001	0.546	ug/L	-21.5	-22		F	0.066		J	G	GEN
OLFS11	BH	7/8/2010	10063155	07439-97-6	Mercury	N001	0.657	ug/L	-26.5	-27		F	0.066		J	G	GEN
OLFS11	BH	7/8/2010	10063155	000072-43-5	Methoxychlor	0001	1.93	ug/kg	-7	-12	U	F	1.93		valid	C	GEN
OLFS11	BH	7/8/2010	10063155	000072-43-5	Methoxychlor	0001	1.87	ug/kg	-2	-7	U	F	1.87		valid	C	GEN
OLFS11	BH	7/8/2010	10063155	000072-43-5	Methoxychlor	0001	2.05	ug/kg	-22	-27	U	F	2.05		valid	C	GEN
OLFS11	BH	7/8/2010	10063155	000072-43-5	Methoxychlor	N001	0.5	ug/L	-21.5	-22	U	F	0.5		valid	G	GEN
OLFS11	BH	7/8/2010	10063155	000072-43-5	Methoxychlor	N001	0.5	ug/L	-26.5	-27	U	F	0.5		valid	G	GEN
OLFS11	BH	7/8/2010	10063155	000075-09-2	Methylene chloride	0001	2.32	ug/kg	-11.5	-12	U	F	2.32		valid	G	GEN
OLFS11	BH	7/8/2010	10063155	000075-09-2	Methylene chloride	0001	2.25	ug/kg	-6.5	-7	U	F	2.25		valid	G	GEN
OLFS11	BH	7/8/2010	10063155	000075-09-2	Methylene chloride	N001	2	ug/L	-26.5	-27	U	F	2		valid	G	GEN
OLFS11	BH	7/8/2010	10063155	000075-09-2	Methylene chloride	N001	2	ug/L	-21.5	-22	U	F	2		valid	G	GEN
OLFS11	BH	7/8/2010	10063155	07439-98-7	Molybdenum	0001	0.839	mg/kg	-2	-7	*N	F	0.0647		J	C	GEN
OLFS11	BH	7/8/2010	10063155	07439-98-7	Molybdenum	N001	516	ug/L	-26.5	-27		F	0.167		J	G	GEN
OLFS11	BH	7/8/2010	10063155	07439-98-7	Molybdenum	N001	516	ug/L	-21.5	-22		F	0.167		J	G	GEN
OLFS11	BH	7/8/2010	10063155	000091-20-3	Naphthalene	0001	1830	ug/kg	-22	-27		F	12.3		valid	C	GEN
OLFS11	BH	7/8/2010	10063155	000091-20-3	Naphthalene	0001	11.2	ug/kg	-2	-7	U	F	11.2		valid	C	GEN
OLFS11	BH	7/8/2010	10063155	000091-20-3	Naphthalene	0001	11.7	ug/kg	-12	-17	U	F	11.7		valid	C	GEN
OLFS11	BH	7/8/2010	10063155	000091-20-3	Naphthalene	0001	11.6	ug/kg	-7	-12	U	F	11.6		valid	C	GEN
OLFS11	BH	7/8/2010	10063155	000091-20-3	Naphthalene	N001	3.32	ug/L	-21.5	-22	J	F	3		valid	G	GEN
OLFS11	BH	7/8/2010	10063155	000091-20-3	Naphthalene	N001	3	ug/L	-26.5	-27	U	F	3		valid	G	GEN
OLFS11	BH	7/8/2010	10063155	07440-02-0	Nickel	0001	20.9	mg/kg	-2	-7	N	F	0.54		valid	C	GEN
OLFS11	BH	7/8/2010	10063155	07440-02-0	Nickel	N001	33.9	ug/L	-21.5	-22		F	0.5		valid	G	GEN
OLFS11	BH	7/8/2010	10063155	07440-02-0	Nickel	N001	35	ug/L	-26.5	-27		F	0.5		valid	G	GEN
OLFS11	BH	7/8/2010	10063155	000098-95-3	Nitrobenzene	0001	78.1	ug/kg	-12	-17	U	F	78.1		valid	C	GEN
OLFS11	BH	7/8/2010	10063155	000098-95-3	Nitrobenzene	0001	82.1	ug/kg	-22	-27	U	F	82.1		valid	C	GEN
OLFS11	BH	7/8/2010	10063155	000098-95-3	Nitrobenzene	0001	75	ug/kg	-2	-7	U	F	75		valid	C	GEN
OLFS11	BH	7/8/2010	10063155	000098-95-3	Nitrobenzene	0001	77.1	ug/kg	-7	-12	U	F	77.1		valid	C	GEN
OLFS11	BH	7/8/2010	10063155	000098-95-3	Nitrobenzene	N001	30	ug/L	-21.5	-22	U	F	30		valid	G	GEN
OLFS11	BH	7/8/2010	10063155	000098-95-3	Nitrobenzene	N001	30	ug/L	-26.5	-27	U	F	30		valid	G	GEN
OLFS11	BH	7/8/2010	10063155	000621-64-7	N-Nitrosodi-n-propylamine	0001	78.1	ug/kg	-12	-17	U	F	78.1		valid	C	GEN
OLFS11	BH	7/8/2010	10063155	000621-64-7	N-Nitrosodi-n-propylamine	0001	77.1	ug/kg	-7	-12	U	F	77.1		valid	C	GEN
OLFS11	BH	7/8/2010	10063155	000621-64-7	N-Nitrosodi-n-propylamine	0001	75	ug/kg	-2	-7	U	F	75		valid	C	GEN
OLFS11	BH	7/8/2010	10063155	000621-64-7	N-Nitrosodi-n-propylamine	0001	82.1	ug/kg	-22	-27	U	F	82.1		valid	C	GEN
OLFS11	BH	7/8/2010	10063155	000621-64-7	N-Nitrosodi-n-propylamine	N001	20	ug/L	-26.5	-27	U	F	20		valid	G	GEN
OLFS11	BH	7/8/2010	10063155	000621-64-7	N-Nitrosodi-n-propylamine	N001	20	ug/L	-21.5	-22	U	F	20		valid	G	GEN
OLFS11	BH	7/8/2010	10063155	000087-86-5	Pentachlorophenol	0001	103	ug/kg	-22	-27	U	F	103		valid	C	GEN
OLFS11	BH	7/8/2010	10063155	000087-86-5	Pentachlorophenol	0001	93.7	ug/kg	-2	-7	U	F	93.7		valid	C	GEN
OLFS11	BH	7/8/2010	10063155	000087-86-5	Pentachlorophenol	0001	96.4	ug/kg	-7	-12	U	F	96.4		valid	C	GEN
OLFS11	BH	7/8/2010	10063155	000087-86-5	Pentachlorophenol	0001	97.6	ug/kg	-12	-17	U	F	97.6		valid	C	GEN
OLFS11	BH	7/8/2010	10063155	000087-86-5	Pentachlorophenol	N001	20	ug/L	-26.5	-27	U	F	20		valid	G	GEN
OLFS11	BH	7/8/2010	10063155	000087-86-5	Pentachlorophenol	N001	20	ug/L	-21.5	-22	U	F	20		valid	G	GEN
OLFS11	BH	7/8/2010	10063155	000085-01-8	Phenanthrene	0001	6920	ug/kg	-22	-27		F	49.3		valid	C	GEN
OLFS11	BH	7/8/2010	10063155	000085-01-8	Phenanthrene	0001	26.9	ug/kg	-12	-17	J	F	11.7		valid	C	GEN
OLFS11	BH	7/8/2010	10063155	000085-01-8	Phenanthrene	0001	11.2	ug/kg	-2	-7	U	F	11.2		valid	C	GEN

LOCATION CODE	LOCATION TYPE	DATE SAMPLED	REQUISITION NUMBER	CAS	ANALYTE	SAMPLE ID	RESULT	UNITS	SAMPLE ELEVATION	SAMPLE BOTTOM	LAB QUALIFIERS	SAMPLE TYPE	DETECTION LIMIT	UNCER-TAINTY	DATA VALIDATION QUALIFIERS	COLLECTION_ METHOD	LAB_CODE
OLFS11	BH	7/8/2010	10063155	000085-01-8	Phenanthrene	0001	11.6	ug/kg	-7	-12	U	F	11.6		valid	C	GEN
OLFS11	BH	7/8/2010	10063155	000085-01-8	Phenanthrene	N001	2	ug/L	-21.5	-22	U	F	2		valid	G	GEN
OLFS11	BH	7/8/2010	10063155	000085-01-8	Phenanthrene	N001	2	ug/L	-26.5	-27	U	F	2		valid	G	GEN
OLFS11	BH	7/8/2010	10063155	000108-95-2	Phenol	0001	78.1	ug/kg	-12	-17	U	F	78.1		valid	C	GEN
OLFS11	BH	7/8/2010	10063155	000108-95-2	Phenol	0001	77.1	ug/kg	-7	-12	U	F	77.1		valid	C	GEN
OLFS11	BH	7/8/2010	10063155	000108-95-2	Phenol	0001	75	ug/kg	-2	-7	U	F	75		valid	C	GEN
OLFS11	BH	7/8/2010	10063155	000108-95-2	Phenol	0001	82.1	ug/kg	-22	-27	U	F	82.1		valid	C	GEN
OLFS11	BH	7/8/2010	10063155	000108-95-2	Phenol	N001	10	ug/L	-21.5	-22	U	F	10		valid	G	GEN
OLFS11	BH	7/8/2010	10063155	000108-95-2	Phenol	N001	10	ug/L	-26.5	-27	U	F	10		valid	G	GEN
OLFS11	BH	7/8/2010	10063155	PU-239,240	Plutonium-239, 240	0001	9.23E-11	pCi/g	-7	-12	U	F	0.0201	0.00429	valid	C	GEN
OLFS11	BH	7/8/2010	10063155	PU-239,240	Plutonium-239, 240	0001	0.0128	pCi/g	-2	-7	U	F	0.0208	0.0109	valid	C	GEN
OLFS11	BH	7/8/2010	10063155	PU-239,240	Plutonium-239, 240	N001	0.188	pCi/L	-26.5	-27		F	0.154	0.112	J	G	GEN
OLFS11	BH	7/8/2010	10063155	PU-239,240	Plutonium-239, 240	N001	0.392	pCi/L	-21.5	-22		F	0.155	0.168	J	G	GEN
OLFS11	BH	7/8/2010	10063155	07440-09-7	Potassium	0001	3490	mg/kg	-2	-7	N	F	86.3		J	C	GEN
OLFS11	BH	7/8/2010	10063155	07440-09-7	Potassium	N001	7550	ug/L	-26.5	-27		F	80		J	G	GEN
OLFS11	BH	7/8/2010	10063155	07440-09-7	Potassium	N001	7050	ug/L	-21.5	-22		F	80		J	G	GEN
OLFS11	BH	7/8/2010	10063155	000129-00-0	Pyrene	0001	11.6	ug/kg	-7	-12	U	F	11.6		valid	C	GEN
OLFS11	BH	7/8/2010	10063155	000129-00-0	Pyrene	0001	25.8	ug/kg	-12	-17	J	F	11.7		valid	C	GEN
OLFS11	BH	7/8/2010	10063155	000129-00-0	Pyrene	0001	4170	ug/kg	-22	-27		F	12.3		valid	C	GEN
OLFS11	BH	7/8/2010	10063155	000129-00-0	Pyrene	0001	11.2	ug/kg	-2	-7	U	F	11.2		valid	C	GEN
OLFS11	BH	7/8/2010	10063155	000129-00-0	Pyrene	N001	3	ug/L	-26.5	-27	U	F	3		valid	G	GEN
OLFS11	BH	7/8/2010	10063155	000129-00-0	Pyrene	N001	3	ug/L	-21.5	-22	U	F	3		valid	G	GEN
OLFS11	BH	7/8/2010	10063155	07782-49-2	Selenium	0001	0.54	mg/kg	-2	-7	U	F	0.54		valid	C	GEN
OLFS11	BH	7/8/2010	10063155	07782-49-2	Selenium	N001	2.23	ug/L	-26.5	-27	B	F	1		valid	G	GEN
OLFS11	BH	7/8/2010	10063155	07782-49-2	Selenium	N001	1	ug/L	-21.5	-22	U	F	1		valid	G	GEN
OLFS11	BH	7/8/2010	10063155	07440-22-4	Silver	0001	0.534	mg/kg	-2	-7	*	F	0.106		J	C	GEN
OLFS11	BH	7/8/2010	10063155	07440-22-4	Silver	N001	0.2	ug/L	-21.5	-22	B	F	0.2		J	G	GEN
OLFS11	BH	7/8/2010	10063155	07440-22-4	Silver	N001	0.2	ug/L	-26.5	-27	U	F	0.2		J	G	GEN
OLFS11	BH	7/8/2010	10063155	07440-23-5	Sodium	0001	89.9	mg/kg	-2	-7	B	F	86.3		valid	C	GEN
OLFS11	BH	7/8/2010	10063155	07440-23-5	Sodium	N001	161000	ug/L	-21.5	-22		F	400		valid	G	GEN
OLFS11	BH	7/8/2010	10063155	07440-23-5	Sodium	N001	116000	ug/L	-26.5	-27		F	400		valid	G	GEN
OLFS11	BH	7/8/2010	10063155	07440-24-6	Strontium	0001	21.2	mg/kg	-2	-7	*N	F	2.16		J	C	GEN
OLFS11	BH	7/8/2010	10063155	07440-24-6	Strontium	N001	298	ug/L	-21.5	-22		F	2		J	G	GEN
OLFS11	BH	7/8/2010	10063155	07440-24-6	Strontium	N001	389	ug/L	-26.5	-27		F	2		J	G	GEN
OLFS11	BH	7/8/2010	10063155	000100-42-5	Styrene	0001	0.348	ug/kg	-11.5	-12	U	F	0.348		valid	G	GEN
OLFS11	BH	7/8/2010	10063155	000100-42-5	Styrene	0001	0.337	ug/kg	-6.5	-7	U	F	0.337		valid	G	GEN
OLFS11	BH	7/8/2010	10063155	000100-42-5	Styrene	N001	0.25	ug/L	-26.5	-27	U	F	0.25		valid	G	GEN
OLFS11	BH	7/8/2010	10063155	000100-42-5	Styrene	N001	0.25	ug/L	-21.5	-22	U	F	0.25		valid	G	GEN
OLFS11	BH	7/8/2010	10063155	000127-18-4	Tetrachloroethene	0001	0.337	ug/kg	-6.5	-7	U	F	0.337		valid	G	GEN
OLFS11	BH	7/8/2010	10063155	000127-18-4	Tetrachloroethene	0001	0.348	ug/kg	-11.5	-12	U	F	0.348		valid	G	GEN
OLFS11	BH	7/8/2010	10063155	000127-18-4	Tetrachloroethene	N001	0.89	ug/L	-26.5	-27	J	F	0.3		valid	G	GEN
OLFS11	BH	7/8/2010	10063155	000127-18-4	Tetrachloroethene	N001	1.28	ug/L	-21.5	-22		F	0.3		valid	G	GEN
OLFS11	BH	7/8/2010	10063155	07440-28-0	Thallium	0001	0.332	mg/kg	-2	-7		F	0.0647		valid	C	GEN
OLFS11	BH	7/8/2010	10063155	07440-28-0	Thallium	N001	0.3	ug/L	-26.5	-27	U	F	0.3		valid	G	GEN
OLFS11	BH	7/8/2010	10063155	07440-28-0	Thallium	N001	0.385	ug/L	-21.5	-22	B	F	0.3		valid	G	GEN
OLFS11	BH	7/8/2010	10063155	07440-31-5	Tin	0001	0.319	mg/kg	-2	-7	U	F	0.319		valid	C	GEN
OLFS11	BH	7/8/2010	10063155	07440-31-5	Tin	N001	1.89	ug/L	-21.5	-22	B	F	1		valid	G	GEN
OLFS11	BH	7/8/2010	10063155	07440-31-5	Tin	N001	1.21	ug/L	-26.5	-27	B	F	1		valid	G	GEN
OLFS11	BH	7/8/2010	10063155	000108-88-3	Toluene	0001	0.337	ug/kg	-6.5	-7	U	F	0.337		valid	G	GEN
OLFS11	BH	7/8/2010	10063155	000108-88-3	Toluene	0001	0.348	ug/kg	-11.5	-12	U	F	0.348		valid	G	GEN
OLFS11	BH	7/8/2010	10063155	000108-88-3	Toluene	N001	0.25	ug/L	-21.5	-22	U	F	0.25		valid	G	GEN
OLFS11	BH	7/8/2010	10063155	000108-88-3	Toluene	N001	0.25	ug/L	-26.5	-27	U	F	0.25		valid	G	GEN
OLFS11	BH	7/8/2010	10063155	000540-59-0	Total 1,2-Dichloroethene	0001	0.337	ug/kg	-6.5	-7	U	F	0.337		valid	G	GEN
OLFS11	BH	7/8/2010	10063155	000540-59-0	Total 1,2-Dichloroethene	0001	0.348	ug/kg	-11.5	-12	U	F	0.348		valid	G	GEN
OLFS11	BH	7/8/2010	10063155	000540-59-0	Total 1,2-Dichloroethene	N001	8.38	ug/L	-21.5	-22		F	0.3		valid	G	GEN
OLFS11	BH	7/8/2010	10063155	000540-59-0	Total 1,2-Dichloroethene	N001	3.9	ug/L	-26.5	-27		F	0.3		valid	G	GEN
OLFS11	BH	7/8/2010	10063155	001330-20-7	Total Xylenes	0001	0.348	ug/kg	-11.5	-12	U	F	0.348		valid	G	GEN
OLFS11	BH	7/8/2010	10063155	001330-20-7	Total Xylenes	0001	0.337	ug/kg	-6.5	-7	U	F	0.337		valid	G	GEN
OLFS11	BH	7/8/2010	10063155	001330-20-7	Total Xylenes	N001	0.3	ug/L	-26.5	-27	U	F	0.3		valid	G	GEN
OLFS11	BH	7/8/2010	10063155	001330-20-7	Total Xylenes	N001	0.3	ug/L	-21.5	-22	U	F	0.3		valid	G	GEN
OLFS11	BH	7/8/2010	10063155	008001-35-2	Toxaphene	0001	6.43	ug/kg	-7	-12	U	F	6.43		valid	C	GEN
OLFS11	BH	7/8/2010	10063155	008001-35-2	Toxaphene	0001	6.83	ug/kg	-22	-27	U	F	6.83		valid	C	GEN
OLFS11	BH	7/8/2010	10063155	008001-35-2	Toxaphene	0001	6.23	ug/kg	-2	-7	U	F	6.23		valid	C	GEN
OLFS11	BH	7/8/2010	10063155	008001-35-2	Toxaphene	N001	1.5	ug/L	-21.5	-22	U	F	1.5		valid	G	GEN
OLFS11	BH	7/8/2010	10063155	008001-35-2	Toxaphene	N001	1.5	ug/L	-26.5	-27	U	F	1.5		valid	G	GEN

LOCATION CODE	LOCATION TYPE	DATE SAMPLED	REQUISITION NUMBER	CAS	ANALYTE	SAMPLE ID	RESULT	UNITS	SAMPLE ELEVATION	SAMPLE BOTTOM	LAB QUALIFIERS	SAMPLE TYPE	DETECTION LIMIT	UNCER-TAINTY	DATA VALIDATION QUALIFIERS	COLLECTION_ METHOD	LAB_CODE
OLFS11	BH	7/8/2010	10063155	010061-02-6	trans-1,3-dichloropropene	0001	0.348	ug/kg	-11.5	-12	U	F	0.348		valid	G	GEN
OLFS11	BH	7/8/2010	10063155	010061-02-6	trans-1,3-dichloropropene	0001	0.337	ug/kg	-6.5	-7	U	F	0.337		valid	G	GEN
OLFS11	BH	7/8/2010	10063155	010061-02-6	trans-1,3-dichloropropene	N001	0.25	ug/L	-21.5	-22	U	F	0.25		valid	G	GEN
OLFS11	BH	7/8/2010	10063155	010061-02-6	trans-1,3-dichloropropene	N001	0.25	ug/L	-26.5	-27	U	F	0.25		valid	G	GEN
OLFS11	BH	7/8/2010	10063155	000079-01-6	Trichloroethene	0001	0.383	ug/kg	-11.5	-12	U	F	0.383		valid	G	GEN
OLFS11	BH	7/8/2010	10063155	000079-01-6	Trichloroethene	0001	0.371	ug/kg	-6.5	-7	U	F	0.371		valid	G	GEN
OLFS11	BH	7/8/2010	10063155	000079-01-6	Trichloroethene	N001	0.25	ug/L	-21.5	-22	U	F	0.25		valid	G	GEN
OLFS11	BH	7/8/2010	10063155	000079-01-6	Trichloroethene	N001	0.25	ug/L	-26.5	-27	U	F	0.25		valid	G	GEN
OLFS11	BH	7/8/2010	10063155	07440-61-1	Uranium	0001	0.957	mg/kg	-2	-7		F	0.0142		valid	C	GEN
OLFS11	BH	7/8/2010	10063155	07440-61-1	Uranium	N001	6.98	ug/L	-26.5	-27		F	0.05		valid	G	GEN
OLFS11	BH	7/8/2010	10063155	07440-61-1	Uranium	N001	6.82	ug/L	-21.5	-22		F	0.05		valid	G	GEN
OLFS11	BH	7/8/2010	10063155	U-234	Uranium-234	0001	0.812	pCi/g	-2	-7		F	0.0412	0.14	valid	C	GEN
OLFS11	BH	7/8/2010	10063155	U-234	Uranium-234	0001	0.788	pCi/g	-7	-12		F	0.0592	0.151	valid	C	GEN
OLFS11	BH	7/8/2010	10063155	U-234	Uranium-234	N001	2.92	pCi/L	-26.5	-27		F	0.373	0.621	valid	G	GEN
OLFS11	BH	7/8/2010	10063155	U-234	Uranium-234	N001	3.04	pCi/L	-21.5	-22		F	0.399	0.652	valid	G	GEN
OLFS11	BH	7/8/2010	10063155	U-235+236	Uranium-235/236	0001	0.0634	pCi/g	-2	-7		F	0.0275	0.0269	J	C	GEN
OLFS11	BH	7/8/2010	10063155	U-235+236	Uranium-235/236	0001	0.0644	pCi/g	-7	-12		F	0.0395	0.032	J	C	GEN
OLFS11	BH	7/8/2010	10063155	U-235+236	Uranium-235/236	N001	0.287	pCi/L	-26.5	-27		F	0.238	0.167	J	G	GEN
OLFS11	BH	7/8/2010	10063155	U-235+236	Uranium-235/236	N001	0.128	pCi/L	-21.5	-22	U	F	0.255	0.134	valid	G	GEN
OLFS11	BH	7/8/2010	10063155	U-238	Uranium-238	0001	0.972	pCi/g	-2	-7		F	0.0294	0.163	valid	C	GEN
OLFS11	BH	7/8/2010	10063155	U-238	Uranium-238	0001	0.856	pCi/g	-7	-12		F	0.0422	0.161	valid	C	GEN
OLFS11	BH	7/8/2010	10063155	U-238	Uranium-238	N001	2.36	pCi/L	-26.5	-27		F	0.265	0.538	valid	G	GEN
OLFS11	BH	7/8/2010	10063155	U-238	Uranium-238	N001	2.51	pCi/L	-21.5	-22		F	0.284	0.568	valid	G	GEN
OLFS11	BH	7/8/2010	10063155	07440-62-2	Vanadium	0001	34.7	mg/kg	-2	-7	N	F	2.16		J	C	GEN
OLFS11	BH	7/8/2010	10063155	07440-62-2	Vanadium	N001	4.68	ug/L	-26.5	-27	B	F	3		J	G	GEN
OLFS11	BH	7/8/2010	10063155	07440-62-2	Vanadium	N001	4.81	ug/L	-21.5	-22	B	F	3		J	G	GEN
OLFS11	BH	7/8/2010	10063155	000075-01-4	Vinyl chloride	0001	0.348	ug/kg	-11.5	-12	U	F	0.348		valid	G	GEN
OLFS11	BH	7/8/2010	10063155	000075-01-4	Vinyl chloride	0001	0.337	ug/kg	-6.5	-7	U	F	0.337		valid	G	GEN
OLFS11	BH	7/8/2010	10063155	000075-01-4	Vinyl chloride	N001	0.5	ug/L	-26.5	-27	U	F	0.5		valid	G	GEN
OLFS11	BH	7/8/2010	10063155	000075-01-4	Vinyl chloride	N001	0.5	ug/L	-21.5	-22	U	F	0.5		valid	G	GEN
OLFS11	BH	7/8/2010	10063155	07440-66-6	Zinc	0001	42.4	mg/kg	-2	-7	N	F	0.432		J	C	GEN
OLFS11	BH	7/8/2010	10063155	07440-66-6	Zinc	N001	234	ug/L	-26.5	-27		F	3		J	G	GEN
OLFS11	BH	7/8/2010	10063155	07440-66-6	Zinc	N001	281	ug/L	-21.5	-22		F	3		J	G	GEN
OLFS12	BH	6/30/2010	10063155	000071-55-6	1,1,1-Trichloroethane	0001	0.369	ug/kg	-21.5	-22	U	F	0.369		valid	G	GEN
OLFS12	BH	6/30/2010	10063155	000071-55-6	1,1,1-Trichloroethane	0001	0.35	ug/kg	-11.5	-12	U	F	0.35		valid	G	GEN
OLFS12	BH	6/30/2010	10063155	000071-55-6	1,1,1-Trichloroethane	0001	0.336	ug/kg	-6.5	-7	U	F	0.336		valid	G	GEN
OLFS12	BH	6/30/2010	10063155	000071-55-6	1,1,1-Trichloroethane	0001	0.35	ug/kg	-26.5	-27	U	F	0.35		valid	G	GEN
OLFS12	BH	6/30/2010	10063155	000071-55-6	1,1,1-Trichloroethane	0001	0.356	ug/kg	-16.5	-17	U	F	0.356		valid	G	GEN
OLFS12	BH	6/30/2010	10063155	000071-55-6	1,1,1-Trichloroethane	0002	0.363	ug/kg	-26.5	-27	U	D	0.363		valid	G	GEN
OLFS12	BH	6/30/2010	10063155	000079-34-5	1,1,2,2-Tetrachloroethane	0001	0.35	ug/kg	-11.5	-12	U	F	0.35		valid	G	GEN
OLFS12	BH	6/30/2010	10063155	000079-34-5	1,1,2,2-Tetrachloroethane	0001	0.369	ug/kg	-21.5	-22	U	F	0.369		valid	G	GEN
OLFS12	BH	6/30/2010	10063155	000079-34-5	1,1,2,2-Tetrachloroethane	0001	0.356	ug/kg	-16.5	-17	U	F	0.356		valid	G	GEN
OLFS12	BH	6/30/2010	10063155	000079-34-5	1,1,2,2-Tetrachloroethane	0001	0.336	ug/kg	-6.5	-7	U	F	0.336		valid	G	GEN
OLFS12	BH	6/30/2010	10063155	000079-34-5	1,1,2,2-Tetrachloroethane	0001	0.35	ug/kg	-26.5	-27	U	F	0.35		valid	G	GEN
OLFS12	BH	6/30/2010	10063155	000079-34-5	1,1,2,2-Tetrachloroethane	0002	0.363	ug/kg	-26.5	-27	U	D	0.363		valid	G	GEN
OLFS12	BH	6/30/2010	10063155	000079-00-5	1,1,2-Trichloroethane	0001	0.369	ug/kg	-21.5	-22	U	F	0.369		valid	G	GEN
OLFS12	BH	6/30/2010	10063155	000079-00-5	1,1,2-Trichloroethane	0001	0.35	ug/kg	-26.5	-27	U	F	0.35		valid	G	GEN
OLFS12	BH	6/30/2010	10063155	000079-00-5	1,1,2-Trichloroethane	0001	0.336	ug/kg	-6.5	-7	U	F	0.336		valid	G	GEN
OLFS12	BH	6/30/2010	10063155	000079-00-5	1,1,2-Trichloroethane	0001	0.35	ug/kg	-11.5	-12	U	F	0.35		valid	G	GEN
OLFS12	BH	6/30/2010	10063155	000079-00-5	1,1,2-Trichloroethane	0001	0.356	ug/kg	-16.5	-17	U	F	0.356		valid	G	GEN
OLFS12	BH	6/30/2010	10063155	000079-00-5	1,1,2-Trichloroethane	0002	0.363	ug/kg	-26.5	-27	U	D	0.363		valid	G	GEN
OLFS12	BH	6/30/2010	10063155	000075-34-3	1,1-Dichloroethane	0001	0.35	ug/kg	-26.5	-27	U	F	0.35		valid	G	GEN
OLFS12	BH	6/30/2010	10063155	000075-34-3	1,1-Dichloroethane	0001	0.369	ug/kg	-21.5	-22	U	F	0.369		valid	G	GEN
OLFS12	BH	6/30/2010	10063155	000075-34-3	1,1-Dichloroethane	0001	0.356	ug/kg	-16.5	-17	U	F	0.356		valid	G	GEN
OLFS12	BH	6/30/2010	10063155	000075-34-3	1,1-Dichloroethane	0001	0.336	ug/kg	-6.5	-7	U	F	0.336		valid	G	GEN
OLFS12	BH	6/30/2010	10063155	000075-34-3	1,1-Dichloroethane	0001	0.35	ug/kg	-11.5	-12	U	F	0.35		valid	G	GEN
OLFS12	BH	6/30/2010	10063155	000075-34-3	1,1-Dichloroethane	0002	0.363	ug/kg	-26.5	-27	U	D	0.363		valid	G	GEN
OLFS12	BH	6/30/2010	10063155	000075-35-4	1,1-Dichloroethene	0001	0.369	ug/kg	-21.5	-22	U	F	0.369		valid	G	GEN
OLFS12	BH	6/30/2010	10063155	000075-35-4	1,1-Dichloroethene	0001	0.35	ug/kg	-11.5	-12	U	F	0.35		valid	G	GEN
OLFS12	BH	6/30/2010	10063155	000075-35-4	1,1-Dichloroethene	0001	0.35	ug/kg	-26.5	-27	U	F	0.35		valid	G	GEN
OLFS12	BH	6/30/2010	10063155	000075-35-4	1,1-Dichloroethene	0001	0.356	ug/kg	-16.5	-17	U	F	0.356		valid	G	GEN
OLFS12	BH	6/30/2010	10063155	000075-35-4	1,1-Dichloroethene	0001	0.336	ug/kg	-6.5	-7	U	F	0.336		valid	G	GEN
OLFS12	BH	6/30/2010	10063155	000075-35-4	1,1-Dichloroethene	0002	0.363	ug/kg	-26.5	-27	U	D	0.363		valid	G	GEN
OLFS12	BH	6/30/2010	10063155	000120-82-1	1,2,4-Trichlorobenzene	0001	74.5	ug/kg	-2	-7	U	F	74.5		valid	C	GEN
OLFS12	BH	6/30/2010	10063155	000120-82-1	1,2,4-Trichlorobenzene	0001	77.3	ug/kg	-22	-27	U	F	77.3		valid	C	GEN

LOCATION CODE	LOCATION TYPE	DATE SAMPLED	REQUISITION NUMBER	CAS	ANALYTE	SAMPLE ID	RESULT	UNITS	SAMPLE ELEVATION	SAMPLE BOTTOM	LAB QUALIFIERS	SAMPLE TYPE	DETECTION LIMIT	UNCER-TAINTY	DATA VALIDATION QUALIFIERS	COLLECTION_ METHOD	LAB_CODE
OLFS12	BH	6/30/2010	10063155	000120-82-1	1,2,4-Trichlorobenzene	0001	8200	ug/kg	-17	-22	U	F	8200		valid	C	GEN
OLFS12	BH	6/30/2010	10063155	000120-82-1	1,2,4-Trichlorobenzene	0001	78.7	ug/kg	-12	-17	U	F	78.7		valid	C	GEN
OLFS12	BH	6/30/2010	10063155	000120-82-1	1,2,4-Trichlorobenzene	0001	77.6	ug/kg	-7	-12	U	F	77.6		valid	C	GEN
OLFS12	BH	6/30/2010	10063155	000120-82-1	1,2,4-Trichlorobenzene	0002	80.3	ug/kg	-22	-27	U	D	80.3		valid	C	GEN
OLFS12	BH	6/30/2010	10063155	000095-50-1	1,2-Dichlorobenzene	0001	77.6	ug/kg	-7	-12	U	F	77.6		valid	C	GEN
OLFS12	BH	6/30/2010	10063155	000095-50-1	1,2-Dichlorobenzene	0001	78.7	ug/kg	-12	-17	U	F	78.7		valid	C	GEN
OLFS12	BH	6/30/2010	10063155	000095-50-1	1,2-Dichlorobenzene	0001	8200	ug/kg	-17	-22	U	F	8200		valid	C	GEN
OLFS12	BH	6/30/2010	10063155	000095-50-1	1,2-Dichlorobenzene	0001	77.3	ug/kg	-22	-27	U	F	77.3		valid	C	GEN
OLFS12	BH	6/30/2010	10063155	000095-50-1	1,2-Dichlorobenzene	0001	74.5	ug/kg	-2	-7	U	F	74.5		valid	C	GEN
OLFS12	BH	6/30/2010	10063155	000095-50-1	1,2-Dichlorobenzene	0002	80.3	ug/kg	-22	-27	U	D	80.3		valid	C	GEN
OLFS12	BH	6/30/2010	10063155	000107-06-2	1,2-Dichloroethane	0001	0.356	ug/kg	-16.5	-17	U	F	0.356		valid	G	GEN
OLFS12	BH	6/30/2010	10063155	000107-06-2	1,2-Dichloroethane	0001	0.35	ug/kg	-26.5	-27	U	F	0.35		valid	G	GEN
OLFS12	BH	6/30/2010	10063155	000107-06-2	1,2-Dichloroethane	0001	0.336	ug/kg	-6.5	-7	U	F	0.336		valid	G	GEN
OLFS12	BH	6/30/2010	10063155	000107-06-2	1,2-Dichloroethane	0001	0.369	ug/kg	-21.5	-22	U	F	0.369		valid	G	GEN
OLFS12	BH	6/30/2010	10063155	000107-06-2	1,2-Dichloroethane	0001	0.35	ug/kg	-11.5	-12	U	F	0.35		valid	G	GEN
OLFS12	BH	6/30/2010	10063155	000107-06-2	1,2-Dichloroethane	0002	0.363	ug/kg	-26.5	-27	U	D	0.363		valid	G	GEN
OLFS12	BH	6/30/2010	10063155	000078-87-5	1,2-Dichloropropane	0001	0.369	ug/kg	-21.5	-22	U	F	0.369		valid	G	GEN
OLFS12	BH	6/30/2010	10063155	000078-87-5	1,2-Dichloropropane	0001	0.35	ug/kg	-26.5	-27	U	F	0.35		valid	G	GEN
OLFS12	BH	6/30/2010	10063155	000078-87-5	1,2-Dichloropropane	0001	0.336	ug/kg	-6.5	-7	U	F	0.336		valid	G	GEN
OLFS12	BH	6/30/2010	10063155	000078-87-5	1,2-Dichloropropane	0001	0.35	ug/kg	-11.5	-12	U	F	0.35		valid	G	GEN
OLFS12	BH	6/30/2010	10063155	000078-87-5	1,2-Dichloropropane	0001	0.356	ug/kg	-16.5	-17	U	F	0.356		valid	G	GEN
OLFS12	BH	6/30/2010	10063155	000078-87-5	1,2-Dichloropropane	0002	0.363	ug/kg	-26.5	-27	U	D	0.363		valid	G	GEN
OLFS12	BH	6/30/2010	10063155	000541-73-1	1,3-Dichlorobenzene	0001	77.3	ug/kg	-22	-27	U	F	77.3		valid	C	GEN
OLFS12	BH	6/30/2010	10063155	000541-73-1	1,3-Dichlorobenzene	0001	8200	ug/kg	-17	-22	U	F	8200		valid	C	GEN
OLFS12	BH	6/30/2010	10063155	000541-73-1	1,3-Dichlorobenzene	0001	78.7	ug/kg	-12	-17	U	F	78.7		valid	C	GEN
OLFS12	BH	6/30/2010	10063155	000541-73-1	1,3-Dichlorobenzene	0001	74.5	ug/kg	-2	-7	U	F	74.5		valid	C	GEN
OLFS12	BH	6/30/2010	10063155	000541-73-1	1,3-Dichlorobenzene	0001	77.6	ug/kg	-7	-12	U	F	77.6		valid	C	GEN
OLFS12	BH	6/30/2010	10063155	000541-73-1	1,3-Dichlorobenzene	0002	80.3	ug/kg	-22	-27	U	D	80.3		valid	C	GEN
OLFS12	BH	6/30/2010	10063155	000106-46-7	1,4-Dichlorobenzene	0001	77.6	ug/kg	-7	-12	U	F	77.6		valid	C	GEN
OLFS12	BH	6/30/2010	10063155	000106-46-7	1,4-Dichlorobenzene	0001	77.3	ug/kg	-22	-27	U	F	77.3		valid	C	GEN
OLFS12	BH	6/30/2010	10063155	000106-46-7	1,4-Dichlorobenzene	0001	74.5	ug/kg	-2	-7	U	F	74.5		valid	C	GEN
OLFS12	BH	6/30/2010	10063155	000106-46-7	1,4-Dichlorobenzene	0001	78.7	ug/kg	-12	-17	U	F	78.7		valid	C	GEN
OLFS12	BH	6/30/2010	10063155	000106-46-7	1,4-Dichlorobenzene	0001	8200	ug/kg	-17	-22	U	F	8200		valid	C	GEN
OLFS12	BH	6/30/2010	10063155	000106-46-7	1,4-Dichlorobenzene	0002	80.3	ug/kg	-22	-27	U	D	80.3		valid	C	GEN
OLFS12	BH	6/30/2010	10063155	000105-67-9	2, 4-Dimethylphenol	0001	136	ug/kg	-7	-12	U	F	136		valid	C	GEN
OLFS12	BH	6/30/2010	10063155	000105-67-9	2, 4-Dimethylphenol	0001	135	ug/kg	-22	-27	U	F	135		valid	C	GEN
OLFS12	BH	6/30/2010	10063155	000105-67-9	2, 4-Dimethylphenol	0001	130	ug/kg	-2	-7	U	F	130		valid	C	GEN
OLFS12	BH	6/30/2010	10063155	000105-67-9	2, 4-Dimethylphenol	0001	14400	ug/kg	-17	-22	U	F	14400		valid	C	GEN
OLFS12	BH	6/30/2010	10063155	000105-67-9	2, 4-Dimethylphenol	0001	138	ug/kg	-12	-17	U	F	138		valid	C	GEN
OLFS12	BH	6/30/2010	10063155	000105-67-9	2, 4-Dimethylphenol	0002	141	ug/kg	-22	-27	U	D	141		valid	C	GEN
OLFS12	BH	6/30/2010	10063155	000095-95-4	2,4,5-Trichlorophenol	0001	77.3	ug/kg	-22	-27	U	F	77.3		valid	C	GEN
OLFS12	BH	6/30/2010	10063155	000095-95-4	2,4,5-Trichlorophenol	0001	78.7	ug/kg	-12	-17	U	F	78.7		valid	C	GEN
OLFS12	BH	6/30/2010	10063155	000095-95-4	2,4,5-Trichlorophenol	0001	74.5	ug/kg	-2	-7	U	F	74.5		valid	C	GEN
OLFS12	BH	6/30/2010	10063155	000095-95-4	2,4,5-Trichlorophenol	0001	8200	ug/kg	-17	-22	U	F	8200		valid	C	GEN
OLFS12	BH	6/30/2010	10063155	000095-95-4	2,4,5-Trichlorophenol	0001	77.6	ug/kg	-7	-12	U	F	77.6		valid	C	GEN
OLFS12	BH	6/30/2010	10063155	000095-95-4	2,4,5-Trichlorophenol	0002	80.3	ug/kg	-22	-27	U	D	80.3		valid	C	GEN
OLFS12	BH	6/30/2010	10063155	000088-06-2	2,4,6-Trichlorophenol	0001	77.6	ug/kg	-7	-12	U	F	77.6		valid	C	GEN
OLFS12	BH	6/30/2010	10063155	000088-06-2	2,4,6-Trichlorophenol	0001	78.7	ug/kg	-12	-17	U	F	78.7		valid	C	GEN
OLFS12	BH	6/30/2010	10063155	000088-06-2	2,4,6-Trichlorophenol	0001	74.5	ug/kg	-2	-7	U	F	74.5		valid	C	GEN
OLFS12	BH	6/30/2010	10063155	000088-06-2	2,4,6-Trichlorophenol	0001	77.3	ug/kg	-22	-27	U	F	77.3		valid	C	GEN
OLFS12	BH	6/30/2010	10063155	000088-06-2	2,4,6-Trichlorophenol	0001	8200	ug/kg	-17	-22	U	F	8200		valid	C	GEN
OLFS12	BH	6/30/2010	10063155	000088-06-2	2,4,6-Trichlorophenol	0002	80.3	ug/kg	-22	-27	U	D	80.3		valid	C	GEN
OLFS12	BH	6/30/2010	10063155	000120-83-2	2,4-Dichlorophenol	0001	74.5	ug/kg	-2	-7	U	F	74.5		valid	C	GEN
OLFS12	BH	6/30/2010	10063155	000120-83-2	2,4-Dichlorophenol	0001	77.6	ug/kg	-7	-12	U	F	77.6		valid	C	GEN
OLFS12	BH	6/30/2010	10063155	000120-83-2	2,4-Dichlorophenol	0001	77.3	ug/kg	-22	-27	U	F	77.3		valid	C	GEN
OLFS12	BH	6/30/2010	10063155	000120-83-2	2,4-Dichlorophenol	0001	78.7	ug/kg	-12	-17	U	F	78.7		valid	C	GEN
OLFS12	BH	6/30/2010	10063155	000120-83-2	2,4-Dichlorophenol	0001	8200	ug/kg	-17	-22	U	F	8200		valid	C	GEN
OLFS12	BH	6/30/2010	10063155	000120-83-2	2,4-Dichlorophenol	0002	80.3	ug/kg	-22	-27	U	D	80.3		valid	C	GEN
OLFS12	BH	6/30/2010	10063155	000051-28-5	2,4-Dinitrophenol	0001	147	ug/kg	-22	-27	U	F	147		valid	C	GEN
OLFS12	BH	6/30/2010	10063155	000051-28-5	2,4-Dinitrophenol	0001	141	ug/kg	-2	-7	U	F	141		valid	C	GEN
OLFS12	BH	6/30/2010	10063155	000051-28-5	2,4-Dinitrophenol	0001	147	ug/kg	-7	-12	U	F	147		valid	C	GEN
OLFS12	BH	6/30/2010	10063155	000051-28-5	2,4-Dinitrophenol	0001	150	ug/kg	-12	-17	U	F	150		valid	C	GEN
OLFS12	BH	6/30/2010	10063155	000051-28-5	2,4-Dinitrophenol	0001	15600	ug/kg	-17	-22	U	F	15600		valid	C	GEN
OLFS12	BH	6/30/2010	10063155	000051-28-5	2,4-Dinitrophenol	0002	153	ug/kg	-22	-27	U	D	153		valid	C	GEN
OLFS12	BH	6/30/2010	10063155	000121-14-2	2,4-Dinitrotoluene	0001	4100	ug/kg	-17	-22	U	F	4100		valid	C	GEN

LOCATION CODE	LOCATION TYPE	DATE SAMPLED	REQUISITION NUMBER	CAS	ANALYTE	SAMPLE ID	RESULT	UNITS	SAMPLE ELEVATION	SAMPLE BOTTOM	LAB QUALIFIERS	SAMPLE TYPE	DETECTION LIMIT	UNCER-TAINTY	DATA VALIDATION QUALIFIERS	COLLECTION_ METHOD	LAB_CODE
OLFS12	BH	6/30/2010	10063155	000121-14-2	2,4-Dinitrotoluene	0001	38.7	ug/kg	-22	-27	U	F	38.7		valid	C	GEN
OLFS12	BH	6/30/2010	10063155	000121-14-2	2,4-Dinitrotoluene	0001	38.8	ug/kg	-7	-12	U	F	38.8		valid	C	GEN
OLFS12	BH	6/30/2010	10063155	000121-14-2	2,4-Dinitrotoluene	0001	39.4	ug/kg	-12	-17	U	F	39.4		valid	C	GEN
OLFS12	BH	6/30/2010	10063155	000121-14-2	2,4-Dinitrotoluene	0001	37.2	ug/kg	-2	-7	U	F	37.2		valid	C	GEN
OLFS12	BH	6/30/2010	10063155	000121-14-2	2,4-Dinitrotoluene	0002	40.2	ug/kg	-22	-27	U	D	40.2		valid	C	GEN
OLFS12	BH	6/30/2010	10063155	000606-20-2	2,6-Dinitrotoluene	0001	37.2	ug/kg	-2	-7	U	F	37.2		valid	C	GEN
OLFS12	BH	6/30/2010	10063155	000606-20-2	2,6-Dinitrotoluene	0001	38.7	ug/kg	-22	-27	U	F	38.7		valid	C	GEN
OLFS12	BH	6/30/2010	10063155	000606-20-2	2,6-Dinitrotoluene	0001	38.8	ug/kg	-7	-12	U	F	38.8		valid	C	GEN
OLFS12	BH	6/30/2010	10063155	000606-20-2	2,6-Dinitrotoluene	0001	39.4	ug/kg	-12	-17	U	F	39.4		valid	C	GEN
OLFS12	BH	6/30/2010	10063155	000606-20-2	2,6-Dinitrotoluene	0001	4100	ug/kg	-17	-22	U	F	4100		valid	C	GEN
OLFS12	BH	6/30/2010	10063155	000606-20-2	2,6-Dinitrotoluene	0002	40.2	ug/kg	-22	-27	U	D	40.2		valid	C	GEN
OLFS12	BH	6/30/2010	10063155	000078-93-3	2-Butanone	0001	7.67	ug/kg	-11.5	-12		F	1.75		valid	G	GEN
OLFS12	BH	6/30/2010	10063155	000078-93-3	2-Butanone	0001	29.5	ug/kg	-16.5	-17		F	1.78		valid	G	GEN
OLFS12	BH	6/30/2010	10063155	000078-93-3	2-Butanone	0001	8.68	ug/kg	-21.5	-22		F	1.85		J	G	GEN
OLFS12	BH	6/30/2010	10063155	000078-93-3	2-Butanone	0001	12.9	ug/kg	-6.5	-7		F	1.68		valid	G	GEN
OLFS12	BH	6/30/2010	10063155	000078-93-3	2-Butanone	0001	3.46	ug/kg	-26.5	-27	J	F	1.75		valid	G	GEN
OLFS12	BH	6/30/2010	10063155	000078-93-3	2-Butanone	0002	31.1	ug/kg	-26.5	-27		D	1.82		valid	G	GEN
OLFS12	BH	6/30/2010	10063155	000091-58-7	2-Chloronaphthalene	0001	12.8	ug/kg	-7	-12	U	F	12.8		valid	C	GEN
OLFS12	BH	6/30/2010	10063155	000091-58-7	2-Chloronaphthalene	0001	13	ug/kg	-12	-17	U	F	13		valid	C	GEN
OLFS12	BH	6/30/2010	10063155	000091-58-7	2-Chloronaphthalene	0001	1350	ug/kg	-17	-22	U	F	1350		valid	C	GEN
OLFS12	BH	6/30/2010	10063155	000091-58-7	2-Chloronaphthalene	0001	12.8	ug/kg	-22	-27	U	F	12.8		valid	C	GEN
OLFS12	BH	6/30/2010	10063155	000091-58-7	2-Chloronaphthalene	0001	12.3	ug/kg	-2	-7	U	F	12.3		valid	C	GEN
OLFS12	BH	6/30/2010	10063155	000091-58-7	2-Chloronaphthalene	0002	13.2	ug/kg	-22	-27	U	D	13.2		valid	C	GEN
OLFS12	BH	6/30/2010	10063155	000095-57-8	2-Chlorophenol	0001	77.6	ug/kg	-7	-12	U	F	77.6		valid	C	GEN
OLFS12	BH	6/30/2010	10063155	000095-57-8	2-Chlorophenol	0001	74.5	ug/kg	-2	-7	U	F	74.5		valid	C	GEN
OLFS12	BH	6/30/2010	10063155	000095-57-8	2-Chlorophenol	0001	8200	ug/kg	-17	-22	U	F	8200		valid	C	GEN
OLFS12	BH	6/30/2010	10063155	000095-57-8	2-Chlorophenol	0001	78.7	ug/kg	-12	-17	U	F	78.7		valid	C	GEN
OLFS12	BH	6/30/2010	10063155	000095-57-8	2-Chlorophenol	0001	77.3	ug/kg	-22	-27	U	F	77.3		valid	C	GEN
OLFS12	BH	6/30/2010	10063155	000095-57-8	2-Chlorophenol	0002	80.3	ug/kg	-22	-27	U	D	80.3		valid	C	GEN
OLFS12	BH	6/30/2010	10063155	000591-78-6	2-Hexanone	0001	1.75	ug/kg	-26.5	-27	U	F	1.75		valid	G	GEN
OLFS12	BH	6/30/2010	10063155	000591-78-6	2-Hexanone	0001	1.85	ug/kg	-21.5	-22	U	F	1.85		valid	G	GEN
OLFS12	BH	6/30/2010	10063155	000591-78-6	2-Hexanone	0001	1.68	ug/kg	-6.5	-7	U	F	1.68		valid	G	GEN
OLFS12	BH	6/30/2010	10063155	000591-78-6	2-Hexanone	0001	1.78	ug/kg	-16.5	-17	U	F	1.78		valid	G	GEN
OLFS12	BH	6/30/2010	10063155	000591-78-6	2-Hexanone	0001	1.75	ug/kg	-11.5	-12	U	F	1.75		valid	G	GEN
OLFS12	BH	6/30/2010	10063155	000591-78-6	2-Hexanone	0002	1.82	ug/kg	-26.5	-27	U	D	1.82		valid	G	GEN
OLFS12	BH	6/30/2010	10063155	000091-57-6	2-Methylnaphthalene	0001	1680	ug/kg	-17	-22	J	F	820		valid	C	GEN
OLFS12	BH	6/30/2010	10063155	000091-57-6	2-Methylnaphthalene	0001	7.45	ug/kg	-2	-7	U	F	7.45		valid	C	GEN
OLFS12	BH	6/30/2010	10063155	000091-57-6	2-Methylnaphthalene	0001	7.76	ug/kg	-7	-12	U	F	7.76		valid	C	GEN
OLFS12	BH	6/30/2010	10063155	000091-57-6	2-Methylnaphthalene	0001	3900	ug/kg	-12	-17		F	7.87		valid	C	GEN
OLFS12	BH	6/30/2010	10063155	000091-57-6	2-Methylnaphthalene	0001	8.89	ug/kg	-22	-27	J	F	7.73		valid	C	GEN
OLFS12	BH	6/30/2010	10063155	000091-57-6	2-Methylnaphthalene	0002	8.03	ug/kg	-22	-27	U	D	8.03		valid	C	GEN
OLFS12	BH	6/30/2010	10063155	000095-48-7	2-Methylphenol	0001	77.3	ug/kg	-22	-27	U	F	77.3		valid	C	GEN
OLFS12	BH	6/30/2010	10063155	000095-48-7	2-Methylphenol	0001	77.6	ug/kg	-7	-12	U	F	77.6		valid	C	GEN
OLFS12	BH	6/30/2010	10063155	000095-48-7	2-Methylphenol	0001	8200	ug/kg	-17	-22	U	F	8200		valid	C	GEN
OLFS12	BH	6/30/2010	10063155	000095-48-7	2-Methylphenol	0001	78.7	ug/kg	-12	-17	U	F	78.7		valid	C	GEN
OLFS12	BH	6/30/2010	10063155	000095-48-7	2-Methylphenol	0001	74.5	ug/kg	-2	-7	U	F	74.5		valid	C	GEN
OLFS12	BH	6/30/2010	10063155	000095-48-7	2-Methylphenol	0002	80.3	ug/kg	-22	-27	U	D	80.3		valid	C	GEN
OLFS12	BH	6/30/2010	10063155	000088-74-4	2-Nitroaniline	0001	77.6	ug/kg	-7	-12	U	F	77.6		valid	C	GEN
OLFS12	BH	6/30/2010	10063155	000088-74-4	2-Nitroaniline	0001	74.5	ug/kg	-2	-7	U	F	74.5		valid	C	GEN
OLFS12	BH	6/30/2010	10063155	000088-74-4	2-Nitroaniline	0001	77.3	ug/kg	-22	-27	U	F	77.3		valid	C	GEN
OLFS12	BH	6/30/2010	10063155	000088-74-4	2-Nitroaniline	0001	8200	ug/kg	-17	-22	U	F	8200		valid	C	GEN
OLFS12	BH	6/30/2010	10063155	000088-74-4	2-Nitroaniline	0001	78.7	ug/kg	-12	-17	U	F	78.7		valid	C	GEN
OLFS12	BH	6/30/2010	10063155	000088-74-4	2-Nitroaniline	0002	80.3	ug/kg	-22	-27	U	D	80.3		valid	C	GEN
OLFS12	BH	6/30/2010	10063155	000088-75-5	2-Nitrophenol	0001	74.5	ug/kg	-2	-7	U	F	74.5		valid	C	GEN
OLFS12	BH	6/30/2010	10063155	000088-75-5	2-Nitrophenol	0001	77.3	ug/kg	-22	-27	U	F	77.3		valid	C	GEN
OLFS12	BH	6/30/2010	10063155	000088-75-5	2-Nitrophenol	0001	78.7	ug/kg	-12	-17	U	F	78.7		valid	C	GEN
OLFS12	BH	6/30/2010	10063155	000088-75-5	2-Nitrophenol	0001	8200	ug/kg	-17	-22	U	F	8200		valid	C	GEN
OLFS12	BH	6/30/2010	10063155	000088-75-5	2-Nitrophenol	0001	77.6	ug/kg	-7	-12	U	F	77.6		valid	C	GEN
OLFS12	BH	6/30/2010	10063155	000088-75-5	2-Nitrophenol	0002	80.3	ug/kg	-22	-27	U	D	80.3		valid	C	GEN
OLFS12	BH	6/30/2010	10063155	000091-94-1	3,3'-Dichlorobenzidine	0001	112	ug/kg	-2	-7	U	F	112		valid	C	GEN
OLFS12	BH	6/30/2010	10063155	000091-94-1	3,3'-Dichlorobenzidine	0001	116	ug/kg	-7	-12	U	F	116		valid	C	GEN
OLFS12	BH	6/30/2010	10063155	000091-94-1	3,3'-Dichlorobenzidine	0001	118	ug/kg	-12	-17	U	F	118		valid	C	GEN
OLFS12	BH	6/30/2010	10063155	000091-94-1	3,3'-Dichlorobenzidine	0001	12300	ug/kg	-17	-22	U	F	12300		valid	C	GEN
OLFS12	BH	6/30/2010	10063155	000091-94-1	3,3'-Dichlorobenzidine	0001	116	ug/kg	-22	-27	U	F	116		valid	C	GEN
OLFS12	BH	6/30/2010	10063155	000091-94-1	3,3'-Dichlorobenzidine	0002	120	ug/kg	-22	-27	U	D	120		valid	C	GEN

LOCATION CODE	LOCATION TYPE	DATE SAMPLED	REQUISITION NUMBER	CAS	ANALYTE	SAMPLE ID	RESULT	UNITS	SAMPLE ELEVATION	SAMPLE BOTTOM	LAB QUALIFIERS	SAMPLE TYPE	DETECTION LIMIT	UNCER-TAINTY	DATA VALIDATION QUALIFIERS	COLLECTION_ METHOD	LAB_CODE
OLFS12	BH	6/30/2010	10063155	000099-09-2	3-Nitroaniline	0001	77.6	ug/kg	-7	-12	U	F	77.6		valid	C	GEN
OLFS12	BH	6/30/2010	10063155	000099-09-2	3-Nitroaniline	0001	78.7	ug/kg	-12	-17	U	F	78.7		valid	C	GEN
OLFS12	BH	6/30/2010	10063155	000099-09-2	3-Nitroaniline	0001	74.5	ug/kg	-2	-7	U	F	74.5		valid	C	GEN
OLFS12	BH	6/30/2010	10063155	000099-09-2	3-Nitroaniline	0001	77.3	ug/kg	-22	-27	U	F	77.3		valid	C	GEN
OLFS12	BH	6/30/2010	10063155	000099-09-2	3-Nitroaniline	0001	8200	ug/kg	-17	-22	U	F	8200		valid	C	GEN
OLFS12	BH	6/30/2010	10063155	000099-09-2	3-Nitroaniline	0002	80.3	ug/kg	-22	-27	U	D	80.3		valid	C	GEN
OLFS12	BH	6/30/2010	10063155	000072-54-8	4,4'-DDD	0001	0.389	ug/kg	-22	-27	U	F	0.389		valid	C	GEN
OLFS12	BH	6/30/2010	10063155	000072-54-8	4,4'-DDD	0001	0.373	ug/kg	-2	-7	U	F	0.373		valid	C	GEN
OLFS12	BH	6/30/2010	10063155	000072-54-8	4,4'-DDD	0001	0.389	ug/kg	-7	-12	U	F	0.389		valid	C	GEN
OLFS12	BH	6/30/2010	10063155	000072-54-8	4,4'-DDD	0001	0.395	ug/kg	-12	-17	U	F	0.395		valid	C	GEN
OLFS12	BH	6/30/2010	10063155	000072-54-8	4,4'-DDD	0001	0.409	ug/kg	-17	-22	U	F	0.409		valid	C	GEN
OLFS12	BH	6/30/2010	10063155	000072-54-8	4,4'-DDD	0002	0.403	ug/kg	-22	-27	U	D	0.403		valid	C	GEN
OLFS12	BH	6/30/2010	10063155	000072-55-9	4,4'-DDE	0001	0.395	ug/kg	-12	-17	U	F	0.395		valid	C	GEN
OLFS12	BH	6/30/2010	10063155	000072-55-9	4,4'-DDE	0001	0.373	ug/kg	-2	-7	U	F	0.373		valid	C	GEN
OLFS12	BH	6/30/2010	10063155	000072-55-9	4,4'-DDE	0001	0.389	ug/kg	-22	-27	U	F	0.389		valid	C	GEN
OLFS12	BH	6/30/2010	10063155	000072-55-9	4,4'-DDE	0001	0.389	ug/kg	-7	-12	U	F	0.389		valid	C	GEN
OLFS12	BH	6/30/2010	10063155	000072-55-9	4,4'-DDE	0001	0.409	ug/kg	-17	-22	U	F	0.409		valid	C	GEN
OLFS12	BH	6/30/2010	10063155	000072-55-9	4,4'-DDE	0002	0.403	ug/kg	-22	-27	U	D	0.403		valid	C	GEN
OLFS12	BH	6/30/2010	10063155	000050-29-3	4,4'-DDT	0001	0.389	ug/kg	-22	-27	U	F	0.389		valid	C	GEN
OLFS12	BH	6/30/2010	10063155	000050-29-3	4,4'-DDT	0001	0.389	ug/kg	-7	-12	U	F	0.389		valid	C	GEN
OLFS12	BH	6/30/2010	10063155	000050-29-3	4,4'-DDT	0001	0.395	ug/kg	-12	-17	U	F	0.395		valid	C	GEN
OLFS12	BH	6/30/2010	10063155	000050-29-3	4,4'-DDT	0001	0.373	ug/kg	-2	-7	U	F	0.373		valid	C	GEN
OLFS12	BH	6/30/2010	10063155	000050-29-3	4,4'-DDT	0001	0.409	ug/kg	-17	-22	U	F	0.409		valid	C	GEN
OLFS12	BH	6/30/2010	10063155	000050-29-3	4,4'-DDT	0002	0.403	ug/kg	-22	-27	U	D	0.403		valid	C	GEN
OLFS12	BH	6/30/2010	10063155	000534-52-1	4,6-Dinitro-2-methyl phenol	0001	74.5	ug/kg	-2	-7	U	F	74.5		valid	C	GEN
OLFS12	BH	6/30/2010	10063155	000534-52-1	4,6-Dinitro-2-methyl phenol	0001	77.3	ug/kg	-22	-27	U	F	77.3		valid	C	GEN
OLFS12	BH	6/30/2010	10063155	000534-52-1	4,6-Dinitro-2-methyl phenol	0001	8200	ug/kg	-17	-22	U	F	8200		valid	C	GEN
OLFS12	BH	6/30/2010	10063155	000534-52-1	4,6-Dinitro-2-methyl phenol	0001	78.7	ug/kg	-12	-17	U	F	78.7		valid	C	GEN
OLFS12	BH	6/30/2010	10063155	000534-52-1	4,6-Dinitro-2-methyl phenol	0001	77.6	ug/kg	-7	-12	U	F	77.6		valid	C	GEN
OLFS12	BH	6/30/2010	10063155	000534-52-1	4,6-Dinitro-2-methyl phenol	0002	80.3	ug/kg	-22	-27	U	D	80.3		valid	C	GEN
OLFS12	BH	6/30/2010	10063155	000101-55-3	4-Bromophenyl phenyl ether	0001	77.3	ug/kg	-22	-27	U	F	77.3		valid	C	GEN
OLFS12	BH	6/30/2010	10063155	000101-55-3	4-Bromophenyl phenyl ether	0001	8200	ug/kg	-17	-22	U	F	8200		valid	C	GEN
OLFS12	BH	6/30/2010	10063155	000101-55-3	4-Bromophenyl phenyl ether	0001	74.5	ug/kg	-2	-7	U	F	74.5		valid	C	GEN
OLFS12	BH	6/30/2010	10063155	000101-55-3	4-Bromophenyl phenyl ether	0001	78.7	ug/kg	-12	-17	U	F	78.7		valid	C	GEN
OLFS12	BH	6/30/2010	10063155	000101-55-3	4-Bromophenyl phenyl ether	0001	77.6	ug/kg	-7	-12	U	F	77.6		valid	C	GEN
OLFS12	BH	6/30/2010	10063155	000101-55-3	4-Bromophenyl phenyl ether	0002	80.3	ug/kg	-22	-27	U	D	80.3		valid	C	GEN
OLFS12	BH	6/30/2010	10063155	000059-50-7	4-Chloro-3-methylphenol	0001	8200	ug/kg	-17	-22	U	F	8200		valid	C	GEN
OLFS12	BH	6/30/2010	10063155	000059-50-7	4-Chloro-3-methylphenol	0001	77.6	ug/kg	-7	-12	U	F	77.6		valid	C	GEN
OLFS12	BH	6/30/2010	10063155	000059-50-7	4-Chloro-3-methylphenol	0001	77.3	ug/kg	-22	-27	U	F	77.3		valid	C	GEN
OLFS12	BH	6/30/2010	10063155	000059-50-7	4-Chloro-3-methylphenol	0001	78.7	ug/kg	-12	-17	U	F	78.7		valid	C	GEN
OLFS12	BH	6/30/2010	10063155	000059-50-7	4-Chloro-3-methylphenol	0001	74.5	ug/kg	-2	-7	U	F	74.5		valid	C	GEN
OLFS12	BH	6/30/2010	10063155	000059-50-7	4-Chloro-3-methylphenol	0002	80.3	ug/kg	-22	-27	U	D	80.3		valid	C	GEN
OLFS12	BH	6/30/2010	10063155	000106-47-8	4-Chloroaniline	0001	77.3	ug/kg	-22	-27	U	F	77.3		valid	C	GEN
OLFS12	BH	6/30/2010	10063155	000106-47-8	4-Chloroaniline	0001	8200	ug/kg	-17	-22	U	F	8200		valid	C	GEN
OLFS12	BH	6/30/2010	10063155	000106-47-8	4-Chloroaniline	0001	77.6	ug/kg	-7	-12	U	F	77.6		valid	C	GEN
OLFS12	BH	6/30/2010	10063155	000106-47-8	4-Chloroaniline	0001	78.7	ug/kg	-12	-17	U	F	78.7		valid	C	GEN
OLFS12	BH	6/30/2010	10063155	000106-47-8	4-Chloroaniline	0001	74.5	ug/kg	-2	-7	U	F	74.5		valid	C	GEN
OLFS12	BH	6/30/2010	10063155	000106-47-8	4-Chloroaniline	0002	80.3	ug/kg	-22	-27	U	D	80.3		valid	C	GEN
OLFS12	BH	6/30/2010	10063155	007005-72-3	4-Chlorophenyl phenyl ether	0001	78.7	ug/kg	-12	-17	U	F	78.7		valid	C	GEN
OLFS12	BH	6/30/2010	10063155	007005-72-3	4-Chlorophenyl phenyl ether	0001	77.6	ug/kg	-7	-12	U	F	77.6		valid	C	GEN
OLFS12	BH	6/30/2010	10063155	007005-72-3	4-Chlorophenyl phenyl ether	0001	74.5	ug/kg	-2	-7	U	F	74.5		valid	C	GEN
OLFS12	BH	6/30/2010	10063155	007005-72-3	4-Chlorophenyl phenyl ether	0001	8200	ug/kg	-17	-22	U	F	8200		valid	C	GEN
OLFS12	BH	6/30/2010	10063155	007005-72-3	4-Chlorophenyl phenyl ether	0001	77.3	ug/kg	-22	-27	U	F	77.3		valid	C	GEN
OLFS12	BH	6/30/2010	10063155	007005-72-3	4-Chlorophenyl phenyl ether	0002	80.3	ug/kg	-22	-27	U	D	80.3		valid	C	GEN
OLFS12	BH	6/30/2010	10063155	000108-10-1	4-Methyl-2-Pentanone	0001	1.48	ug/kg	-16.5	-17	U	F	1.48		valid	G	GEN
OLFS12	BH	6/30/2010	10063155	000108-10-1	4-Methyl-2-Pentanone	0001	1.46	ug/kg	-11.5	-12	U	F	1.46		valid	G	GEN
OLFS12	BH	6/30/2010	10063155	000108-10-1	4-Methyl-2-Pentanone	0001	1.54	ug/kg	-21.5	-22	U	F	1.54		valid	G	GEN
OLFS12	BH	6/30/2010	10063155	000108-10-1	4-Methyl-2-Pentanone	0001	1.46	ug/kg	-26.5	-27	U	F	1.46		valid	G	GEN
OLFS12	BH	6/30/2010	10063155	000108-10-1	4-Methyl-2-Pentanone	0001	1.4	ug/kg	-6.5	-7	U	F	1.4		valid	G	GEN
OLFS12	BH	6/30/2010	10063155	000108-10-1	4-Methyl-2-Pentanone	0002	1.51	ug/kg	-26.5	-27	U	D	1.51		valid	G	GEN
OLFS12	BH	6/30/2010	10063155	000100-01-6	4-Nitroaniline	0001	12300	ug/kg	-17	-22	U	F	12300		valid	C	GEN
OLFS12	BH	6/30/2010	10063155	000100-01-6	4-Nitroaniline	0001	118	ug/kg	-12	-17	U	F	118		valid	C	GEN
OLFS12	BH	6/30/2010	10063155	000100-01-6	4-Nitroaniline	0001	116	ug/kg	-7	-12	U	F	116		valid	C	GEN
OLFS12	BH	6/30/2010	10063155	000100-01-6	4-Nitroaniline	0001	112	ug/kg	-2	-7	U	F	112		valid	C	GEN
OLFS12	BH	6/30/2010	10063155	000100-01-6	4-Nitroaniline	0001	116	ug/kg	-22	-27	U	F	116		valid	C	GEN

LOCATION CODE	LOCATION TYPE	DATE SAMPLED	REQUISITION NUMBER	CAS	ANALYTE	SAMPLE ID	RESULT	UNITS	SAMPLE ELEVATION	SAMPLE BOTTOM	LAB QUALIFIERS	SAMPLE TYPE	DETECTION LIMIT	UNCER-TAINTY	DATA VALIDATION QUALIFIERS	COLLECTION_ METHOD	LAB_CODE
OLFS12	BH	6/30/2010	10063155	000100-01-6	4-Nitroaniline	0002	120	ug/kg	-22	-27	U	D	120		valid	C	GEN
OLFS12	BH	6/30/2010	10063155	000100-02-7	4-Nitrophenol	0001	130	ug/kg	-12	-17	U	F	130		valid	C	GEN
OLFS12	BH	6/30/2010	10063155	000100-02-7	4-Nitrophenol	0001	128	ug/kg	-7	-12	U	F	128		valid	C	GEN
OLFS12	BH	6/30/2010	10063155	000100-02-7	4-Nitrophenol	0001	13500	ug/kg	-17	-22	U	F	13500		valid	C	GEN
OLFS12	BH	6/30/2010	10063155	000100-02-7	4-Nitrophenol	0001	123	ug/kg	-2	-7	U	F	123		valid	C	GEN
OLFS12	BH	6/30/2010	10063155	000100-02-7	4-Nitrophenol	0001	128	ug/kg	-22	-27	U	F	128		valid	C	GEN
OLFS12	BH	6/30/2010	10063155	000100-02-7	4-Nitrophenol	0002	132	ug/kg	-22	-27	U	D	132		valid	C	GEN
OLFS12	BH	6/30/2010	10063155	000083-32-9	Acenaphthene	0001	12.3	ug/kg	-2	-7	U	F	12.3		valid	C	GEN
OLFS12	BH	6/30/2010	10063155	000083-32-9	Acenaphthene	0001	12.8	ug/kg	-7	-12	U	F	12.8		valid	C	GEN
OLFS12	BH	6/30/2010	10063155	000083-32-9	Acenaphthene	0001	8140	ug/kg	-12	-17		F	130		valid	C	GEN
OLFS12	BH	6/30/2010	10063155	000083-32-9	Acenaphthene	0001	17000	ug/kg	-17	-22		F	1350		J	C	GEN
OLFS12	BH	6/30/2010	10063155	000083-32-9	Acenaphthene	0001	12.8	ug/kg	-22	-27	U	F	12.8		valid	C	GEN
OLFS12	BH	6/30/2010	10063155	000083-32-9	Acenaphthene	0002	13.2	ug/kg	-22	-27	U	D	13.2		valid	C	GEN
OLFS12	BH	6/30/2010	10063155	000208-96-8	Acenaphthylene	0001	11.6	ug/kg	-22	-27	U	F	11.6		valid	C	GEN
OLFS12	BH	6/30/2010	10063155	000208-96-8	Acenaphthylene	0001	1230	ug/kg	-17	-22	U	F	1230		valid	C	GEN
OLFS12	BH	6/30/2010	10063155	000208-96-8	Acenaphthylene	0001	11.6	ug/kg	-7	-12	U	F	11.6		valid	C	GEN
OLFS12	BH	6/30/2010	10063155	000208-96-8	Acenaphthylene	0001	11.2	ug/kg	-2	-7	U	F	11.2		valid	C	GEN
OLFS12	BH	6/30/2010	10063155	000208-96-8	Acenaphthylene	0001	351	ug/kg	-12	-17		F	11.8		valid	C	GEN
OLFS12	BH	6/30/2010	10063155	000208-96-8	Acenaphthylene	0002	12	ug/kg	-22	-27	U	D	12		valid	C	GEN
OLFS12	BH	6/30/2010	10063155	000067-64-1	Acetone	0001	76	ug/kg	-6.5	-7		F	1.86		valid	G	GEN
OLFS12	BH	6/30/2010	10063155	000067-64-1	Acetone	0001	187	ug/kg	-16.5	-17		F	1.97		valid	G	GEN
OLFS12	BH	6/30/2010	10063155	000067-64-1	Acetone	0001	16.5	ug/kg	-26.5	-27		F	1.94		valid	G	GEN
OLFS12	BH	6/30/2010	10063155	000067-64-1	Acetone	0001	36.1	ug/kg	-21.5	-22		F	2.04		J	G	GEN
OLFS12	BH	6/30/2010	10063155	000067-64-1	Acetone	0001	74.5	ug/kg	-11.5	-12		F	1.94		valid	G	GEN
OLFS12	BH	6/30/2010	10063155	000067-64-1	Acetone	0002	129	ug/kg	-26.5	-27		D	2.01		valid	G	GEN
OLFS12	BH	6/30/2010	10063155	000309-00-2	Aldrin	0001	0.194	ug/kg	-7	-12	U	F	0.194		valid	C	GEN
OLFS12	BH	6/30/2010	10063155	000309-00-2	Aldrin	0001	0.187	ug/kg	-2	-7	U	F	0.187		valid	C	GEN
OLFS12	BH	6/30/2010	10063155	000309-00-2	Aldrin	0001	0.194	ug/kg	-22	-27	U	F	0.194		valid	C	GEN
OLFS12	BH	6/30/2010	10063155	000309-00-2	Aldrin	0001	0.205	ug/kg	-17	-22	U	F	0.205		valid	C	GEN
OLFS12	BH	6/30/2010	10063155	000309-00-2	Aldrin	0001	0.198	ug/kg	-12	-17	U	F	0.198		valid	C	GEN
OLFS12	BH	6/30/2010	10063155	000309-00-2	Aldrin	0002	0.202	ug/kg	-22	-27	U	D	0.202		valid	C	GEN
OLFS12	BH	6/30/2010	10063155	000319-84-6	alpha-BHC	0001	0.187	ug/kg	-2	-7	U	F	0.187		valid	C	GEN
OLFS12	BH	6/30/2010	10063155	000319-84-6	alpha-BHC	0001	0.194	ug/kg	-7	-12	U	F	0.194		valid	C	GEN
OLFS12	BH	6/30/2010	10063155	000319-84-6	alpha-BHC	0001	0.198	ug/kg	-12	-17	U	F	0.198		valid	C	GEN
OLFS12	BH	6/30/2010	10063155	000319-84-6	alpha-BHC	0001	0.205	ug/kg	-17	-22	U	F	0.205		valid	C	GEN
OLFS12	BH	6/30/2010	10063155	000319-84-6	alpha-BHC	0001	0.194	ug/kg	-22	-27	U	F	0.194		valid	C	GEN
OLFS12	BH	6/30/2010	10063155	000319-84-6	alpha-BHC	0002	0.202	ug/kg	-22	-27	U	D	0.202		valid	C	GEN
OLFS12	BH	6/30/2010	10063155	005103-71-9	alpha-Chlordane	0001	0.194	ug/kg	-7	-12	U	F	0.194		valid	C	GEN
OLFS12	BH	6/30/2010	10063155	005103-71-9	alpha-Chlordane	0001	0.198	ug/kg	-12	-17	U	F	0.198		valid	C	GEN
OLFS12	BH	6/30/2010	10063155	005103-71-9	alpha-Chlordane	0001	0.187	ug/kg	-2	-7	U	F	0.187		valid	C	GEN
OLFS12	BH	6/30/2010	10063155	005103-71-9	alpha-Chlordane	0001	0.194	ug/kg	-22	-27	U	F	0.194		valid	C	GEN
OLFS12	BH	6/30/2010	10063155	005103-71-9	alpha-Chlordane	0001	0.205	ug/kg	-17	-22	U	F	0.205		valid	C	GEN
OLFS12	BH	6/30/2010	10063155	005103-71-9	alpha-Chlordane	0002	0.202	ug/kg	-22	-27	U	D	0.202		valid	C	GEN
OLFS12	BH	6/30/2010	10063155	07429-90-5	Aluminum	0001	4020	mg/kg	-22	-27	*	F	3.28		J	C	GEN
OLFS12	BH	6/30/2010	10063155	07429-90-5	Aluminum	0001	11500	mg/kg	-12	-17	*	F	15.6		J	C	GEN
OLFS12	BH	6/30/2010	10063155	07429-90-5	Aluminum	0001	4760	mg/kg	-17	-22	*	F	3.59		J	C	GEN
OLFS12	BH	6/30/2010	10063155	07429-90-5	Aluminum	0001	13000	mg/kg	-2	-7	*	F	15		J	C	GEN
OLFS12	BH	6/30/2010	10063155	AM-241	Americium-241	0001	0.0533	pCi/g	-2	-7	U	F	0.11	0.0475	valid	C	GEN
OLFS12	BH	6/30/2010	10063155	AM-241	Americium-241	0001	0.2	pCi/g	-12	-17		F	0.0917	0.0767	J	C	GEN
OLFS12	BH	6/30/2010	10063155	AM-241	Americium-241	0001	0.087	pCi/g	-17	-22	U	F	0.111	0.063	valid	C	GEN
OLFS12	BH	6/30/2010	10063155	AM-241	Americium-241	0001	-0.0201	pCi/g	-22	-27	U	F	0.0955	0.0281	valid	C	GEN
OLFS12	BH	6/30/2010	10063155	000120-12-7	Anthracene	0001	12.3	ug/kg	-2	-7	J	F	7.45		valid	C	GEN
OLFS12	BH	6/30/2010	10063155	000120-12-7	Anthracene	0001	12600	ug/kg	-12	-17		F	78.7		valid	C	GEN
OLFS12	BH	6/30/2010	10063155	000120-12-7	Anthracene	0001	7.73	ug/kg	-22	-27	U	F	7.73		valid	C	GEN
OLFS12	BH	6/30/2010	10063155	000120-12-7	Anthracene	0001	44900	ug/kg	-17	-22		F	820		J	C	GEN
OLFS12	BH	6/30/2010	10063155	000120-12-7	Anthracene	0001	7.76	ug/kg	-7	-12	U	F	7.76		valid	C	GEN
OLFS12	BH	6/30/2010	10063155	000120-12-7	Anthracene	0002	8.03	ug/kg	-22	-27	U	D	8.03		valid	C	GEN
OLFS12	BH	6/30/2010	10063155	07440-36-0	Antimony	0001	3.79	mg/kg	-17	-22	*	F	0.391		J	C	GEN
OLFS12	BH	6/30/2010	10063155	07440-36-0	Antimony	0001	1.01	mg/kg	-2	-7	*	F	0.364		J	C	GEN
OLFS12	BH	6/30/2010	10063155	07440-36-0	Antimony	0001	2.26	mg/kg	-12	-17	*	F	0.362		J	C	GEN
OLFS12	BH	6/30/2010	10063155	07440-36-0	Antimony	0001	0.379	mg/kg	-22	-27	U*	F	0.379		J	C	GEN
OLFS12	BH	6/30/2010	10063155	012674-11-2	Aroclor - 1016	0001	6.21	ug/kg	-2	-7	U	F	6.21		valid	C	GEN
OLFS12	BH	6/30/2010	10063155	012674-11-2	Aroclor - 1016	0001	34.1	ug/kg	-17	-22	U	F	34.1		valid	C	GEN
OLFS12	BH	6/30/2010	10063155	012674-11-2	Aroclor - 1016	0001	6.47	ug/kg	-22	-27	U	F	6.47		valid	C	GEN
OLFS12	BH	6/30/2010	10063155	012674-11-2	Aroclor - 1016	0001	26.3	ug/kg	-12	-17	U	F	26.3		valid	C	GEN

LOCATION CODE	LOCATION TYPE	DATE SAMPLED	REQUISITION NUMBER	CAS	ANALYTE	SAMPLE ID	RESULT	UNITS	SAMPLE ELEVATION	SAMPLE BOTTOM	LAB QUALIFIERS	SAMPLE TYPE	DETECTION LIMIT	UNCER-TAINTY	DATA VALIDATION QUALIFIERS	COLLECTION_ METHOD	LAB_CODE
OLFS12	BH	6/30/2010	10063155	012674-11-2	Aroclor - 1016	0001	6.48	ug/kg	-7	-12	U	F	6.48		valid	C	GEN
OLFS12	BH	6/30/2010	10063155	012674-11-2	Aroclor - 1016	0002	6.72	ug/kg	-22	-27	U	D	6.72		valid	C	GEN
OLFS12	BH	6/30/2010	10063155	011104-28-2	Aroclor - 1221	0001	34.1	ug/kg	-17	-22	U	F	34.1		valid	C	GEN
OLFS12	BH	6/30/2010	10063155	011104-28-2	Aroclor - 1221	0001	6.48	ug/kg	-7	-12	U	F	6.48		valid	C	GEN
OLFS12	BH	6/30/2010	10063155	011104-28-2	Aroclor - 1221	0001	6.47	ug/kg	-22	-27	U	F	6.47		valid	C	GEN
OLFS12	BH	6/30/2010	10063155	011104-28-2	Aroclor - 1221	0001	26.3	ug/kg	-12	-17	U	F	26.3		valid	C	GEN
OLFS12	BH	6/30/2010	10063155	011104-28-2	Aroclor - 1221	0001	6.21	ug/kg	-2	-7	U	F	6.21		valid	C	GEN
OLFS12	BH	6/30/2010	10063155	011104-28-2	Aroclor - 1221	0002	6.72	ug/kg	-22	-27	U	D	6.72		valid	C	GEN
OLFS12	BH	6/30/2010	10063155	011141-16-5	Aroclor - 1232	0001	6.47	ug/kg	-22	-27	U	F	6.47		valid	C	GEN
OLFS12	BH	6/30/2010	10063155	011141-16-5	Aroclor - 1232	0001	6.21	ug/kg	-2	-7	U	F	6.21		valid	C	GEN
OLFS12	BH	6/30/2010	10063155	011141-16-5	Aroclor - 1232	0001	26.3	ug/kg	-12	-17	U	F	26.3		valid	C	GEN
OLFS12	BH	6/30/2010	10063155	011141-16-5	Aroclor - 1232	0001	34.1	ug/kg	-17	-22	U	F	34.1		valid	C	GEN
OLFS12	BH	6/30/2010	10063155	011141-16-5	Aroclor - 1232	0001	6.48	ug/kg	-7	-12	U	F	6.48		valid	C	GEN
OLFS12	BH	6/30/2010	10063155	011141-16-5	Aroclor - 1232	0002	6.72	ug/kg	-22	-27	U	D	6.72		valid	C	GEN
OLFS12	BH	6/30/2010	10063155	053469-21-9	Aroclor - 1242	0001	6.21	ug/kg	-2	-7	U	F	6.21		valid	C	GEN
OLFS12	BH	6/30/2010	10063155	053469-21-9	Aroclor - 1242	0001	6.48	ug/kg	-7	-12	U	F	6.48		valid	C	GEN
OLFS12	BH	6/30/2010	10063155	053469-21-9	Aroclor - 1242	0001	26.3	ug/kg	-12	-17	U	F	26.3		valid	C	GEN
OLFS12	BH	6/30/2010	10063155	053469-21-9	Aroclor - 1242	0001	34.1	ug/kg	-17	-22	U	F	34.1		valid	C	GEN
OLFS12	BH	6/30/2010	10063155	053469-21-9	Aroclor - 1242	0001	6.47	ug/kg	-22	-27	U	F	6.47		valid	C	GEN
OLFS12	BH	6/30/2010	10063155	053469-21-9	Aroclor - 1242	0002	6.72	ug/kg	-22	-27	U	D	6.72		valid	C	GEN
OLFS12	BH	6/30/2010	10063155	012672-29-6	Aroclor - 1248	0001	6.48	ug/kg	-7	-12	U	F	6.48		valid	C	GEN
OLFS12	BH	6/30/2010	10063155	012672-29-6	Aroclor - 1248	0001	34.1	ug/kg	-17	-22	U	F	34.1		valid	C	GEN
OLFS12	BH	6/30/2010	10063155	012672-29-6	Aroclor - 1248	0001	6.21	ug/kg	-2	-7	U	F	6.21		valid	C	GEN
OLFS12	BH	6/30/2010	10063155	012672-29-6	Aroclor - 1248	0001	26.3	ug/kg	-12	-17	U	F	26.3		valid	C	GEN
OLFS12	BH	6/30/2010	10063155	012672-29-6	Aroclor - 1248	0001	6.47	ug/kg	-22	-27	U	F	6.47		valid	C	GEN
OLFS12	BH	6/30/2010	10063155	012672-29-6	Aroclor - 1248	0002	6.72	ug/kg	-22	-27	U	D	6.72		valid	C	GEN
OLFS12	BH	6/30/2010	10063155	011097-69-1	Aroclor - 1254	0001	919	ug/kg	-17	-22		F	34.1		valid	C	GEN
OLFS12	BH	6/30/2010	10063155	011097-69-1	Aroclor - 1254	0001	6.47	ug/kg	-22	-27	U	F	6.47		valid	C	GEN
OLFS12	BH	6/30/2010	10063155	011097-69-1	Aroclor - 1254	0001	83.4	ug/kg	-2	-7		F	6.21		valid	C	GEN
OLFS12	BH	6/30/2010	10063155	011097-69-1	Aroclor - 1254	0001	35.4	ug/kg	-7	-12		F	6.48		valid	C	GEN
OLFS12	BH	6/30/2010	10063155	011097-69-1	Aroclor - 1254	0001	262	ug/kg	-12	-17		F	26.3		valid	C	GEN
OLFS12	BH	6/30/2010	10063155	011097-69-1	Aroclor - 1254	0002	6.72	ug/kg	-22	-27	U	D	6.72		valid	C	GEN
OLFS12	BH	6/30/2010	10063155	011096-82-5	Aroclor - 1260	0001	6.47	ug/kg	-22	-27	U	F	6.47		valid	C	GEN
OLFS12	BH	6/30/2010	10063155	011096-82-5	Aroclor - 1260	0001	26.6	ug/kg	-2	-7		F	6.21		valid	C	GEN
OLFS12	BH	6/30/2010	10063155	011096-82-5	Aroclor - 1260	0001	294	ug/kg	-17	-22		F	34.1		valid	C	GEN
OLFS12	BH	6/30/2010	10063155	011096-82-5	Aroclor - 1260	0001	6.48	ug/kg	-7	-12	U	F	6.48		valid	C	GEN
OLFS12	BH	6/30/2010	10063155	011096-82-5	Aroclor - 1260	0001	80.5	ug/kg	-12	-17		F	26.3		valid	C	GEN
OLFS12	BH	6/30/2010	10063155	011096-82-5	Aroclor - 1260	0002	6.72	ug/kg	-22	-27	U	D	6.72		valid	C	GEN
OLFS12	BH	6/30/2010	10063155	07440-38-2	Arsenic	0001	3.41	mg/kg	-12	-17		F	0.207		valid	C	GEN
OLFS12	BH	6/30/2010	10063155	07440-38-2	Arsenic	0001	4.04	mg/kg	-2	-7		F	0.2		valid	C	GEN
OLFS12	BH	6/30/2010	10063155	07440-38-2	Arsenic	0001	3.22	mg/kg	-17	-22		F	0.239		valid	C	GEN
OLFS12	BH	6/30/2010	10063155	07440-38-2	Arsenic	0001	2.18	mg/kg	-22	-27		F	0.219		valid	C	GEN
OLFS12	BH	6/30/2010	10063155	07440-39-3	Barium	0001	83.8	mg/kg	-2	-7		F	0.1		valid	C	GEN
OLFS12	BH	6/30/2010	10063155	07440-39-3	Barium	0001	116	mg/kg	-12	-17		F	0.104		valid	C	GEN
OLFS12	BH	6/30/2010	10063155	07440-39-3	Barium	0001	37.6	mg/kg	-17	-22		F	0.12		valid	C	GEN
OLFS12	BH	6/30/2010	10063155	07440-39-3	Barium	0001	31.2	mg/kg	-22	-27		F	0.109		valid	C	GEN
OLFS12	BH	6/30/2010	10063155	000056-55-3	Benz(a)anthracene	0001	11.6	ug/kg	-7	-12	U	F	11.6		valid	C	GEN
OLFS12	BH	6/30/2010	10063155	000056-55-3	Benz(a)anthracene	0001	46.5	ug/kg	-2	-7		F	11.2		valid	C	GEN
OLFS12	BH	6/30/2010	10063155	000056-55-3	Benz(a)anthracene	0001	16500	ug/kg	-12	-17		F	118		valid	C	GEN
OLFS12	BH	6/30/2010	10063155	000056-55-3	Benz(a)anthracene	0001	66100	ug/kg	-17	-22		F	1230		J	C	GEN
OLFS12	BH	6/30/2010	10063155	000056-55-3	Benz(a)anthracene	0001	11.6	ug/kg	-22	-27	U	F	11.6		valid	C	GEN
OLFS12	BH	6/30/2010	10063155	000056-55-3	Benz(a)anthracene	0002	12	ug/kg	-22	-27	U	D	12		valid	C	GEN
OLFS12	BH	6/30/2010	10063155	000071-43-2	Benzene	0001	0.336	ug/kg	-6.5	-7	U	F	0.336		valid	G	GEN
OLFS12	BH	6/30/2010	10063155	000071-43-2	Benzene	0001	0.356	ug/kg	-16.5	-17	U	F	0.356		valid	G	GEN
OLFS12	BH	6/30/2010	10063155	000071-43-2	Benzene	0001	0.369	ug/kg	-21.5	-22	U	F	0.369		valid	G	GEN
OLFS12	BH	6/30/2010	10063155	000071-43-2	Benzene	0001	0.35	ug/kg	-11.5	-12	U	F	0.35		valid	G	GEN
OLFS12	BH	6/30/2010	10063155	000071-43-2	Benzene	0001	0.35	ug/kg	-26.5	-27	U	F	0.35		valid	G	GEN
OLFS12	BH	6/30/2010	10063155	000071-43-2	Benzene	0002	0.363	ug/kg	-26.5	-27	U	D	0.363		valid	G	GEN
OLFS12	BH	6/30/2010	10063155	000050-32-8	Benzo(a)pyrene	0001	12	ug/kg	-7	-12	J	F	11.6		valid	C	GEN
OLFS12	BH	6/30/2010	10063155	000050-32-8	Benzo(a)pyrene	0001	66400	ug/kg	-17	-22		F	1230		J	C	GEN
OLFS12	BH	6/30/2010	10063155	000050-32-8	Benzo(a)pyrene	0001	11.6	ug/kg	-22	-27	U	F	11.6		valid	C	GEN
OLFS12	BH	6/30/2010	10063155	000050-32-8	Benzo(a)pyrene	0001	15600	ug/kg	-12	-17		F	118		valid	C	GEN
OLFS12	BH	6/30/2010	10063155	000050-32-8	Benzo(a)pyrene	0001	38	ug/kg	-2	-7		F	11.2		valid	C	GEN
OLFS12	BH	6/30/2010	10063155	000050-32-8	Benzo(a)pyrene	0002	20.1	ug/kg	-22	-27	J	D	12		valid	C	GEN
OLFS12	BH	6/30/2010	10063155	000205-99-2	Benzo(b)fluoranthene	0001	47.3	ug/kg	-2	-7		F	11.2		valid	C	GEN

LOCATION CODE	LOCATION TYPE	DATE SAMPLED	REQUISITION NUMBER	CAS	ANALYTE	SAMPLE ID	RESULT	UNITS	SAMPLE ELEVATION	SAMPLE BOTTOM	LAB QUALIFIERS	SAMPLE TYPE	DETECTION LIMIT	UNCER-TAINTY	DATA VALIDATION QUALIFIERS	COLLECTION_ METHOD	LAB_CODE
OLFS12	BH	6/30/2010	10063155	000205-99-2	Benzo(b)fluoranthene	0001	12.8	ug/kg	-7	-12	J	F	11.6		valid	C	GEN
OLFS12	BH	6/30/2010	10063155	000205-99-2	Benzo(b)fluoranthene	0001	18500	ug/kg	-12	-17		F	118		valid	C	GEN
OLFS12	BH	6/30/2010	10063155	000205-99-2	Benzo(b)fluoranthene	0001	11.6	ug/kg	-22	-27	U	F	11.6		valid	C	GEN
OLFS12	BH	6/30/2010	10063155	000205-99-2	Benzo(b)fluoranthene	0001	72700	ug/kg	-17	-22		F	1230		J	C	GEN
OLFS12	BH	6/30/2010	10063155	000205-99-2	Benzo(b)fluoranthene	0002	19.3	ug/kg	-22	-27	J	D	12		valid	C	GEN
OLFS12	BH	6/30/2010	10063155	000191-24-2	Benzo(g,h,i)Perylene	0001	11.6	ug/kg	-7	-12	U	F	11.6		valid	C	GEN
OLFS12	BH	6/30/2010	10063155	000191-24-2	Benzo(g,h,i)Perylene	0001	25.7	ug/kg	-2	-7	J	F	11.2		valid	C	GEN
OLFS12	BH	6/30/2010	10063155	000191-24-2	Benzo(g,h,i)Perylene	0001	38300	ug/kg	-17	-22		F	1230		J	C	GEN
OLFS12	BH	6/30/2010	10063155	000191-24-2	Benzo(g,h,i)Perylene	0001	11.6	ug/kg	-22	-27	U	F	11.6		valid	C	GEN
OLFS12	BH	6/30/2010	10063155	000191-24-2	Benzo(g,h,i)Perylene	0001	7950	ug/kg	-12	-17		F	118		valid	C	GEN
OLFS12	BH	6/30/2010	10063155	000191-24-2	Benzo(g,h,i)Perylene	0002	12	ug/kg	-22	-27	U	D	12		valid	C	GEN
OLFS12	BH	6/30/2010	10063155	000207-08-9	Benzo(k)fluoranthene	0001	11.6	ug/kg	-22	-27	U	F	11.6		valid	C	GEN
OLFS12	BH	6/30/2010	10063155	000207-08-9	Benzo(k)fluoranthene	0001	29300	ug/kg	-17	-22		F	1230		J	C	GEN
OLFS12	BH	6/30/2010	10063155	000207-08-9	Benzo(k)fluoranthene	0001	11.8	ug/kg	-12	-17	U	F	11.8		valid	C	GEN
OLFS12	BH	6/30/2010	10063155	000207-08-9	Benzo(k)fluoranthene	0001	11.2	ug/kg	-2	-7	U	F	11.2		valid	C	GEN
OLFS12	BH	6/30/2010	10063155	000207-08-9	Benzo(k)fluoranthene	0001	11.6	ug/kg	-7	-12	U	F	11.6		valid	C	GEN
OLFS12	BH	6/30/2010	10063155	000207-08-9	Benzo(k)fluoranthene	0002	12	ug/kg	-22	-27	U	D	12		valid	C	GEN
OLFS12	BH	6/30/2010	10063155	07440-41-7	Beryllium	0001	0.807	mg/kg	-12	-17		F	0.104		valid	C	GEN
OLFS12	BH	6/30/2010	10063155	07440-41-7	Beryllium	0001	0.283	mg/kg	-17	-22	B	F	0.12		valid	C	GEN
OLFS12	BH	6/30/2010	10063155	07440-41-7	Beryllium	0001	0.911	mg/kg	-2	-7		F	0.1		valid	C	GEN
OLFS12	BH	6/30/2010	10063155	07440-41-7	Beryllium	0001	0.255	mg/kg	-22	-27	B	F	0.109		valid	C	GEN
OLFS12	BH	6/30/2010	10063155	000319-85-7	beta-BHC	0001	0.194	ug/kg	-22	-27	U	F	0.194		valid	C	GEN
OLFS12	BH	6/30/2010	10063155	000319-85-7	beta-BHC	0001	0.205	ug/kg	-17	-22	U	F	0.205		valid	C	GEN
OLFS12	BH	6/30/2010	10063155	000319-85-7	beta-BHC	0001	0.187	ug/kg	-2	-7	U	F	0.187		valid	C	GEN
OLFS12	BH	6/30/2010	10063155	000319-85-7	beta-BHC	0001	0.198	ug/kg	-12	-17	U	F	0.198		valid	C	GEN
OLFS12	BH	6/30/2010	10063155	000319-85-7	beta-BHC	0001	0.194	ug/kg	-7	-12	U	F	0.194		valid	C	GEN
OLFS12	BH	6/30/2010	10063155	000319-85-7	beta-BHC	0002	0.202	ug/kg	-22	-27	U	D	0.202		valid	C	GEN
OLFS12	BH	6/30/2010	10063155	000111-91-1	Bis(2-chloroethoxy)methane	0001	74.5	ug/kg	-2	-7	U	F	74.5		valid	C	GEN
OLFS12	BH	6/30/2010	10063155	000111-91-1	Bis(2-chloroethoxy)methane	0001	8200	ug/kg	-17	-22	U	F	8200		valid	C	GEN
OLFS12	BH	6/30/2010	10063155	000111-91-1	Bis(2-chloroethoxy)methane	0001	77.6	ug/kg	-7	-12	U	F	77.6		valid	C	GEN
OLFS12	BH	6/30/2010	10063155	000111-91-1	Bis(2-chloroethoxy)methane	0001	77.3	ug/kg	-22	-27	U	F	77.3		valid	C	GEN
OLFS12	BH	6/30/2010	10063155	000111-91-1	Bis(2-chloroethoxy)methane	0001	78.7	ug/kg	-12	-17	U	F	78.7		valid	C	GEN
OLFS12	BH	6/30/2010	10063155	000111-91-1	Bis(2-chloroethoxy)methane	0002	80.3	ug/kg	-22	-27	U	D	80.3		valid	C	GEN
OLFS12	BH	6/30/2010	10063155	000111-44-4	Bis(2-chloroethyl) ether	0001	74.5	ug/kg	-2	-7	U	F	74.5		valid	C	GEN
OLFS12	BH	6/30/2010	10063155	000111-44-4	Bis(2-chloroethyl) ether	0001	77.6	ug/kg	-7	-12	U	F	77.6		valid	C	GEN
OLFS12	BH	6/30/2010	10063155	000111-44-4	Bis(2-chloroethyl) ether	0001	78.7	ug/kg	-12	-17	U	F	78.7		valid	C	GEN
OLFS12	BH	6/30/2010	10063155	000111-44-4	Bis(2-chloroethyl) ether	0001	8200	ug/kg	-17	-22	U	F	8200		valid	C	GEN
OLFS12	BH	6/30/2010	10063155	000111-44-4	Bis(2-chloroethyl) ether	0001	77.3	ug/kg	-22	-27	U	F	77.3		valid	C	GEN
OLFS12	BH	6/30/2010	10063155	000111-44-4	Bis(2-chloroethyl) ether	0002	80.3	ug/kg	-22	-27	U	D	80.3		valid	C	GEN
OLFS12	BH	6/30/2010	10063155	000108-60-1	Bis(2-chloroisopropyl) ether	0001	77.6	ug/kg	-7	-12	U	F	77.6		valid	C	GEN
OLFS12	BH	6/30/2010	10063155	000108-60-1	Bis(2-chloroisopropyl) ether	0001	77.3	ug/kg	-22	-27	U	F	77.3		valid	C	GEN
OLFS12	BH	6/30/2010	10063155	000108-60-1	Bis(2-chloroisopropyl) ether	0001	78.7	ug/kg	-12	-17	U	F	78.7		valid	C	GEN
OLFS12	BH	6/30/2010	10063155	000108-60-1	Bis(2-chloroisopropyl) ether	0001	74.5	ug/kg	-2	-7	U	F	74.5		valid	C	GEN
OLFS12	BH	6/30/2010	10063155	000108-60-1	Bis(2-chloroisopropyl) ether	0001	8200	ug/kg	-17	-22	U	F	8200		valid	C	GEN
OLFS12	BH	6/30/2010	10063155	000108-60-1	Bis(2-chloroisopropyl) ether	0002	80.3	ug/kg	-22	-27	U	D	80.3		valid	C	GEN
OLFS12	BH	6/30/2010	10063155	000117-81-7	Bis(2-ethylhexyl) phthalate	0001	74.5	ug/kg	-2	-7	U	F	74.5		valid	C	GEN
OLFS12	BH	6/30/2010	10063155	000117-81-7	Bis(2-ethylhexyl) phthalate	0001	78.7	ug/kg	-12	-17	U	F	78.7		valid	C	GEN
OLFS12	BH	6/30/2010	10063155	000117-81-7	Bis(2-ethylhexyl) phthalate	0001	8200	ug/kg	-17	-22	U	F	8200		valid	C	GEN
OLFS12	BH	6/30/2010	10063155	000117-81-7	Bis(2-ethylhexyl) phthalate	0001	77.6	ug/kg	-7	-12	U	F	77.6		valid	C	GEN
OLFS12	BH	6/30/2010	10063155	000117-81-7	Bis(2-ethylhexyl) phthalate	0001	77.3	ug/kg	-22	-27	U	F	77.3		valid	C	GEN
OLFS12	BH	6/30/2010	10063155	000117-81-7	Bis(2-ethylhexyl) phthalate	0002	80.3	ug/kg	-22	-27	U	D	80.3		valid	C	GEN
OLFS12	BH	6/30/2010	10063155	000075-27-4	Bromodichloromethane	0001	0.35	ug/kg	-11.5	-12	U	F	0.35		valid	G	GEN
OLFS12	BH	6/30/2010	10063155	000075-27-4	Bromodichloromethane	0001	0.336	ug/kg	-6.5	-7	U	F	0.336		valid	G	GEN
OLFS12	BH	6/30/2010	10063155	000075-27-4	Bromodichloromethane	0001	0.356	ug/kg	-16.5	-17	U	F	0.356		valid	G	GEN
OLFS12	BH	6/30/2010	10063155	000075-27-4	Bromodichloromethane	0001	0.35	ug/kg	-26.5	-27	U	F	0.35		valid	G	GEN
OLFS12	BH	6/30/2010	10063155	000075-27-4	Bromodichloromethane	0001	0.369	ug/kg	-21.5	-22	U	F	0.369		valid	G	GEN
OLFS12	BH	6/30/2010	10063155	000075-27-4	Bromodichloromethane	0002	0.363	ug/kg	-26.5	-27	U	D	0.363		valid	G	GEN
OLFS12	BH	6/30/2010	10063155	000075-25-2	Bromoform	0001	0.35	ug/kg	-11.5	-12	U	F	0.35		valid	G	GEN
OLFS12	BH	6/30/2010	10063155	000075-25-2	Bromoform	0001	0.336	ug/kg	-6.5	-7	U	F	0.336		valid	G	GEN
OLFS12	BH	6/30/2010	10063155	000075-25-2	Bromoform	0001	0.35	ug/kg	-26.5	-27	U	F	0.35		valid	G	GEN
OLFS12	BH	6/30/2010	10063155	000075-25-2	Bromoform	0001	0.369	ug/kg	-21.5	-22	U	F	0.369		valid	G	GEN
OLFS12	BH	6/30/2010	10063155	000075-25-2	Bromoform	0001	0.356	ug/kg	-16.5	-17	U	F	0.356		valid	G	GEN
OLFS12	BH	6/30/2010	10063155	000075-25-2	Bromoform	0002	0.363	ug/kg	-26.5	-27	U	D	0.363		valid	G	GEN
OLFS12	BH	6/30/2010	10063155	000074-83-9	Bromomethane	0001	0.336	ug/kg	-6.5	-7	U	F	0.336		valid	G	GEN
OLFS12	BH	6/30/2010	10063155	000074-83-9	Bromomethane	0001	0.369	ug/kg	-21.5	-22	U	F	0.369		valid	G	GEN

LOCATION CODE	LOCATION TYPE	DATE SAMPLED	REQUISITION NUMBER	CAS	ANALYTE	SAMPLE ID	RESULT	UNITS	SAMPLE ELEVATION	SAMPLE BOTTOM	LAB QUALIFIERS	SAMPLE TYPE	DETECTION LIMIT	UNCER-TAINTY	DATA VALIDATION QUALIFIERS	COLLECTION_ METHOD	LAB_CODE
OLFS12	BH	6/30/2010	10063155	000074-83-9	Bromomethane	0001	0.356	ug/kg	-16.5	-17	U	F	0.356		valid	G	GEN
OLFS12	BH	6/30/2010	10063155	000074-83-9	Bromomethane	0001	0.35	ug/kg	-26.5	-27	U	F	0.35		valid	G	GEN
OLFS12	BH	6/30/2010	10063155	000074-83-9	Bromomethane	0001	0.35	ug/kg	-11.5	-12	U	F	0.35		valid	G	GEN
OLFS12	BH	6/30/2010	10063155	000074-83-9	Bromomethane	0002	0.363	ug/kg	-26.5	-27	U	D	0.363		valid	G	GEN
OLFS12	BH	6/30/2010	10063155	000085-68-7	Butyl benzyl phthalate	0001	8200	ug/kg	-17	-22	U	F	8200		valid	C	GEN
OLFS12	BH	6/30/2010	10063155	000085-68-7	Butyl benzyl phthalate	0001	74.5	ug/kg	-2	-7	U	F	74.5		valid	C	GEN
OLFS12	BH	6/30/2010	10063155	000085-68-7	Butyl benzyl phthalate	0001	77.6	ug/kg	-7	-12	U	F	77.6		valid	C	GEN
OLFS12	BH	6/30/2010	10063155	000085-68-7	Butyl benzyl phthalate	0001	77.3	ug/kg	-22	-27	U	F	77.3		valid	C	GEN
OLFS12	BH	6/30/2010	10063155	000085-68-7	Butyl benzyl phthalate	0001	78.7	ug/kg	-12	-17	U	F	78.7		valid	C	GEN
OLFS12	BH	6/30/2010	10063155	000085-68-7	Butyl benzyl phthalate	0002	80.3	ug/kg	-22	-27	U	D	80.3		valid	C	GEN
OLFS12	BH	6/30/2010	10063155	07440-43-9	Cadmium	0001	0.432	mg/kg	-12	-17		F	0.0207		valid	C	GEN
OLFS12	BH	6/30/2010	10063155	07440-43-9	Cadmium	0001	0.137	mg/kg	-2	-7	B	F	0.02		valid	C	GEN
OLFS12	BH	6/30/2010	10063155	07440-43-9	Cadmium	0001	2.55	mg/kg	-17	-22		F	0.0239		valid	C	GEN
OLFS12	BH	6/30/2010	10063155	07440-43-9	Cadmium	0001	0.119	mg/kg	-22	-27	B	F	0.0219		valid	C	GEN
OLFS12	BH	6/30/2010	10063155	07440-70-2	Calcium	0001	4530	mg/kg	-17	-22	*	F	7.9		J	C	GEN
OLFS12	BH	6/30/2010	10063155	07440-70-2	Calcium	0001	753	mg/kg	-22	-27	*	F	7.22		J	C	GEN
OLFS12	BH	6/30/2010	10063155	07440-70-2	Calcium	0001	4660	mg/kg	-12	-17	*	F	34.2		J	C	GEN
OLFS12	BH	6/30/2010	10063155	07440-70-2	Calcium	0001	5760	mg/kg	-2	-7	*	F	33		J	C	GEN
OLFS12	BH	6/30/2010	10063155	000086-74-8	Carbazole	0001	6110	ug/kg	-12	-17		F	118		valid	C	GEN
OLFS12	BH	6/30/2010	10063155	000086-74-8	Carbazole	0001	10300	ug/kg	-17	-22		F	1230		J	C	GEN
OLFS12	BH	6/30/2010	10063155	000086-74-8	Carbazole	0001	11.6	ug/kg	-22	-27	U	F	11.6		valid	C	GEN
OLFS12	BH	6/30/2010	10063155	000086-74-8	Carbazole	0001	11.2	ug/kg	-2	-7	U	F	11.2		valid	C	GEN
OLFS12	BH	6/30/2010	10063155	000086-74-8	Carbazole	0001	11.6	ug/kg	-7	-12	U	F	11.6		valid	C	GEN
OLFS12	BH	6/30/2010	10063155	000086-74-8	Carbazole	0002	12	ug/kg	-22	-27	U	D	12		valid	C	GEN
OLFS12	BH	6/30/2010	10063155	000075-15-0	Carbon Disulfide	0001	1.4	ug/kg	-6.5	-7	U	F	1.4		valid	G	GEN
OLFS12	BH	6/30/2010	10063155	000075-15-0	Carbon Disulfide	0001	1.73	ug/kg	-26.5	-27	J	F	1.46		valid	G	GEN
OLFS12	BH	6/30/2010	10063155	000075-15-0	Carbon Disulfide	0001	1.54	ug/kg	-21.5	-22	U	F	1.54		valid	G	GEN
OLFS12	BH	6/30/2010	10063155	000075-15-0	Carbon Disulfide	0001	1.48	ug/kg	-16.5	-17	U	F	1.48		valid	G	GEN
OLFS12	BH	6/30/2010	10063155	000075-15-0	Carbon Disulfide	0001	1.46	ug/kg	-11.5	-12	U	F	1.46		valid	G	GEN
OLFS12	BH	6/30/2010	10063155	000075-15-0	Carbon Disulfide	0002	1.51	ug/kg	-26.5	-27	U	D	1.51		valid	G	GEN
OLFS12	BH	6/30/2010	10063155	000056-23-5	Carbon tetrachloride	0001	0.336	ug/kg	-6.5	-7	U	F	0.336		valid	G	GEN
OLFS12	BH	6/30/2010	10063155	000056-23-5	Carbon tetrachloride	0001	0.369	ug/kg	-21.5	-22	U	F	0.369		valid	G	GEN
OLFS12	BH	6/30/2010	10063155	000056-23-5	Carbon tetrachloride	0001	0.35	ug/kg	-11.5	-12	U	F	0.35		valid	G	GEN
OLFS12	BH	6/30/2010	10063155	000056-23-5	Carbon tetrachloride	0001	0.356	ug/kg	-16.5	-17	U	F	0.356		valid	G	GEN
OLFS12	BH	6/30/2010	10063155	000056-23-5	Carbon tetrachloride	0001	0.35	ug/kg	-26.5	-27	U	F	0.35		valid	G	GEN
OLFS12	BH	6/30/2010	10063155	000056-23-5	Carbon tetrachloride	0002	0.363	ug/kg	-26.5	-27	U	D	0.363		valid	G	GEN
OLFS12	BH	6/30/2010	10063155	000108-90-7	Chlorobenzene	0001	0.336	ug/kg	-6.5	-7	U	F	0.336		valid	G	GEN
OLFS12	BH	6/30/2010	10063155	000108-90-7	Chlorobenzene	0001	0.35	ug/kg	-26.5	-27	U	F	0.35		valid	G	GEN
OLFS12	BH	6/30/2010	10063155	000108-90-7	Chlorobenzene	0001	0.356	ug/kg	-16.5	-17	U	F	0.356		valid	G	GEN
OLFS12	BH	6/30/2010	10063155	000108-90-7	Chlorobenzene	0001	0.35	ug/kg	-11.5	-12	U	F	0.35		valid	G	GEN
OLFS12	BH	6/30/2010	10063155	000108-90-7	Chlorobenzene	0001	0.369	ug/kg	-21.5	-22	U	F	0.369		valid	G	GEN
OLFS12	BH	6/30/2010	10063155	000108-90-7	Chlorobenzene	0002	0.363	ug/kg	-26.5	-27	U	D	0.363		valid	G	GEN
OLFS12	BH	6/30/2010	10063155	000124-48-1	Chlorodibromomethane	0001	0.356	ug/kg	-16.5	-17	U	F	0.356		valid	G	GEN
OLFS12	BH	6/30/2010	10063155	000124-48-1	Chlorodibromomethane	0001	0.369	ug/kg	-21.5	-22	U	F	0.369		valid	G	GEN
OLFS12	BH	6/30/2010	10063155	000124-48-1	Chlorodibromomethane	0001	0.35	ug/kg	-11.5	-12	U	F	0.35		valid	G	GEN
OLFS12	BH	6/30/2010	10063155	000124-48-1	Chlorodibromomethane	0001	0.336	ug/kg	-6.5	-7	U	F	0.336		valid	G	GEN
OLFS12	BH	6/30/2010	10063155	000124-48-1	Chlorodibromomethane	0001	0.35	ug/kg	-26.5	-27	U	F	0.35		valid	G	GEN
OLFS12	BH	6/30/2010	10063155	000124-48-1	Chlorodibromomethane	0002	0.363	ug/kg	-26.5	-27	U	D	0.363		valid	G	GEN
OLFS12	BH	6/30/2010	10063155	000075-00-3	Chloroethane	0001	0.35	ug/kg	-26.5	-27	U	F	0.35		valid	G	GEN
OLFS12	BH	6/30/2010	10063155	000075-00-3	Chloroethane	0001	0.369	ug/kg	-21.5	-22	U	F	0.369		valid	G	GEN
OLFS12	BH	6/30/2010	10063155	000075-00-3	Chloroethane	0001	0.35	ug/kg	-11.5	-12	U	F	0.35		valid	G	GEN
OLFS12	BH	6/30/2010	10063155	000075-00-3	Chloroethane	0001	0.356	ug/kg	-16.5	-17	U	F	0.356		valid	G	GEN
OLFS12	BH	6/30/2010	10063155	000075-00-3	Chloroethane	0001	0.336	ug/kg	-6.5	-7	U	F	0.336		valid	G	GEN
OLFS12	BH	6/30/2010	10063155	000075-00-3	Chloroethane	0002	0.363	ug/kg	-26.5	-27	U	D	0.363		valid	G	GEN
OLFS12	BH	6/30/2010	10063155	000067-66-3	Chloroform	0001	0.369	ug/kg	-21.5	-22	U	F	0.369		valid	G	GEN
OLFS12	BH	6/30/2010	10063155	000067-66-3	Chloroform	0001	0.35	ug/kg	-11.5	-12	U	F	0.35		valid	G	GEN
OLFS12	BH	6/30/2010	10063155	000067-66-3	Chloroform	0001	0.35	ug/kg	-26.5	-27	U	F	0.35		valid	G	GEN
OLFS12	BH	6/30/2010	10063155	000067-66-3	Chloroform	0001	0.336	ug/kg	-6.5	-7	U	F	0.336		valid	G	GEN
OLFS12	BH	6/30/2010	10063155	000067-66-3	Chloroform	0001	0.356	ug/kg	-16.5	-17	U	F	0.356		valid	G	GEN
OLFS12	BH	6/30/2010	10063155	000067-66-3	Chloroform	0002	0.363	ug/kg	-26.5	-27	U	D	0.363		valid	G	GEN
OLFS12	BH	6/30/2010	10063155	000074-87-3	Chloromethane	0001	0.35	ug/kg	-26.5	-27	U	F	0.35		valid	G	GEN
OLFS12	BH	6/30/2010	10063155	000074-87-3	Chloromethane	0001	0.369	ug/kg	-21.5	-22	U	F	0.369		valid	G	GEN
OLFS12	BH	6/30/2010	10063155	000074-87-3	Chloromethane	0001	0.336	ug/kg	-6.5	-7	U	F	0.336		valid	G	GEN
OLFS12	BH	6/30/2010	10063155	000074-87-3	Chloromethane	0001	0.35	ug/kg	-11.5	-12	U	F	0.35		valid	G	GEN
OLFS12	BH	6/30/2010	10063155	000074-87-3	Chloromethane	0001	0.356	ug/kg	-16.5	-17	U	F	0.356		valid	G	GEN

LOCATION CODE	LOCATION TYPE	DATE SAMPLED	REQUISITION NUMBER	CAS	ANALYTE	SAMPLE ID	RESULT	UNITS	SAMPLE ELEVATION	SAMPLE BOTTOM	LAB QUALIFIERS	SAMPLE TYPE	DETECTION LIMIT	UNCER-TAINTY	DATA VALIDATION QUALIFIERS	COLLECTION_ METHOD	LAB_CODE
OLFS12	BH	6/30/2010	10063155	000074-87-3	Chloromethane	0002	0.363	ug/kg	-26.5	-27	U	D	0.363		valid	G	GEN
OLFS12	BH	6/30/2010	10063155	07440-47-3	Chromium	0001	5.29	mg/kg	-22	-27	*N	F	0.219		J	C	GEN
OLFS12	BH	6/30/2010	10063155	07440-47-3	Chromium	0001	27.4	mg/kg	-17	-22	*N	F	0.239		J	C	GEN
OLFS12	BH	6/30/2010	10063155	07440-47-3	Chromium	0001	21.3	mg/kg	-2	-7	*N	F	1		J	C	GEN
OLFS12	BH	6/30/2010	10063155	07440-47-3	Chromium	0001	20	mg/kg	-12	-17	*N	F	1.04		J	C	GEN
OLFS12	BH	6/30/2010	10063155	000218-01-9	Chrysene	0001	65300	ug/kg	-17	-22		F	1230		J	C	GEN
OLFS12	BH	6/30/2010	10063155	000218-01-9	Chrysene	0001	11.6	ug/kg	-22	-27	U	F	11.6		valid	C	GEN
OLFS12	BH	6/30/2010	10063155	000218-01-9	Chrysene	0001	40.2	ug/kg	-2	-7		F	11.2		valid	C	GEN
OLFS12	BH	6/30/2010	10063155	000218-01-9	Chrysene	0001	15000	ug/kg	-12	-17		F	118		valid	C	GEN
OLFS12	BH	6/30/2010	10063155	000218-01-9	Chrysene	0001	11.6	ug/kg	-7	-12	U	F	11.6		valid	C	GEN
OLFS12	BH	6/30/2010	10063155	000218-01-9	Chrysene	0002	12	ug/kg	-22	-27	U	D	12		valid	C	GEN
OLFS12	BH	6/30/2010	10063155	010061-01-5	cis-1,3-Dichloropropene	0001	0.35	ug/kg	-26.5	-27	U	F	0.35		valid	G	GEN
OLFS12	BH	6/30/2010	10063155	010061-01-5	cis-1,3-Dichloropropene	0001	0.369	ug/kg	-21.5	-22	U	F	0.369		valid	G	GEN
OLFS12	BH	6/30/2010	10063155	010061-01-5	cis-1,3-Dichloropropene	0001	0.336	ug/kg	-6.5	-7	U	F	0.336		valid	G	GEN
OLFS12	BH	6/30/2010	10063155	010061-01-5	cis-1,3-Dichloropropene	0001	0.356	ug/kg	-16.5	-17	U	F	0.356		valid	G	GEN
OLFS12	BH	6/30/2010	10063155	010061-01-5	cis-1,3-Dichloropropene	0001	0.35	ug/kg	-11.5	-12	U	F	0.35		valid	G	GEN
OLFS12	BH	6/30/2010	10063155	010061-01-5	cis-1,3-Dichloropropene	0002	0.363	ug/kg	-26.5	-27	U	D	0.363		valid	G	GEN
OLFS12	BH	6/30/2010	10063155	07440-48-4	Cobalt	0001	8.2	mg/kg	-2	-7	*N	F	0.3		J	C	GEN
OLFS12	BH	6/30/2010	10063155	07440-48-4	Cobalt	0001	4.66	mg/kg	-17	-22	*N	F	0.0718		J	C	GEN
OLFS12	BH	6/30/2010	10063155	07440-48-4	Cobalt	0001	5.81	mg/kg	-12	-17	*N	F	0.311		J	C	GEN
OLFS12	BH	6/30/2010	10063155	07440-48-4	Cobalt	0001	3.46	mg/kg	-22	-27	*N	F	0.0656		J	C	GEN
OLFS12	BH	6/30/2010	10063155	07440-50-8	Copper	0001	5.58	mg/kg	-22	-27	N	F	0.0722		J	C	GEN
OLFS12	BH	6/30/2010	10063155	07440-50-8	Copper	0001	19.6	mg/kg	-2	-7	N	F	0.33		J	C	GEN
OLFS12	BH	6/30/2010	10063155	07440-50-8	Copper	0001	34.6	mg/kg	-12	-17	N	F	0.342		J	C	GEN
OLFS12	BH	6/30/2010	10063155	07440-50-8	Copper	0001	175	mg/kg	-17	-22	N	F	0.079		J	C	GEN
OLFS12	BH	6/30/2010	10063155	000319-86-8	delta-BHC	0001	0.194	ug/kg	-22	-27	U	F	0.194		valid	C	GEN
OLFS12	BH	6/30/2010	10063155	000319-86-8	delta-BHC	0001	0.205	ug/kg	-17	-22	U	F	0.205		valid	C	GEN
OLFS12	BH	6/30/2010	10063155	000319-86-8	delta-BHC	0001	0.187	ug/kg	-2	-7	U	F	0.187		valid	C	GEN
OLFS12	BH	6/30/2010	10063155	000319-86-8	delta-BHC	0001	0.198	ug/kg	-12	-17	U	F	0.198		valid	C	GEN
OLFS12	BH	6/30/2010	10063155	000319-86-8	delta-BHC	0001	0.194	ug/kg	-7	-12	U	F	0.194		valid	C	GEN
OLFS12	BH	6/30/2010	10063155	000319-86-8	delta-BHC	0002	0.202	ug/kg	-22	-27	U	D	0.202		valid	C	GEN
OLFS12	BH	6/30/2010	10063155	000053-70-3	Dibenz(a,h)anthracene	0001	11.6	ug/kg	-22	-27	U	F	11.6		valid	C	GEN
OLFS12	BH	6/30/2010	10063155	000053-70-3	Dibenz(a,h)anthracene	0001	1230	ug/kg	-17	-22	U	F	1230		valid	C	GEN
OLFS12	BH	6/30/2010	10063155	000053-70-3	Dibenz(a,h)anthracene	0001	11.6	ug/kg	-7	-12	U	F	11.6		valid	C	GEN
OLFS12	BH	6/30/2010	10063155	000053-70-3	Dibenz(a,h)anthracene	0001	11.2	ug/kg	-2	-7	U	F	11.2		valid	C	GEN
OLFS12	BH	6/30/2010	10063155	000053-70-3	Dibenz(a,h)anthracene	0001	3420	ug/kg	-12	-17		F	11.8		valid	C	GEN
OLFS12	BH	6/30/2010	10063155	000053-70-3	Dibenz(a,h)anthracene	0002	12	ug/kg	-22	-27	U	D	12		valid	C	GEN
OLFS12	BH	6/30/2010	10063155	000132-64-9	Dibenzofuran	0001	5770	ug/kg	-12	-17		F	787		valid	C	GEN
OLFS12	BH	6/30/2010	10063155	000132-64-9	Dibenzofuran	0001	11000	ug/kg	-17	-22	J	F	8200		J	C	GEN
OLFS12	BH	6/30/2010	10063155	000132-64-9	Dibenzofuran	0001	77.6	ug/kg	-7	-12	U	F	77.6		valid	C	GEN
OLFS12	BH	6/30/2010	10063155	000132-64-9	Dibenzofuran	0001	77.3	ug/kg	-22	-27	U	F	77.3		valid	C	GEN
OLFS12	BH	6/30/2010	10063155	000132-64-9	Dibenzofuran	0001	74.5	ug/kg	-2	-7	U	F	74.5		valid	C	GEN
OLFS12	BH	6/30/2010	10063155	000132-64-9	Dibenzofuran	0002	80.3	ug/kg	-22	-27	U	D	80.3		valid	C	GEN
OLFS12	BH	6/30/2010	10063155	000060-57-1	Dieldrin	0001	0.395	ug/kg	-12	-17	U	F	0.395		valid	C	GEN
OLFS12	BH	6/30/2010	10063155	000060-57-1	Dieldrin	0001	0.409	ug/kg	-17	-22	U	F	0.409		valid	C	GEN
OLFS12	BH	6/30/2010	10063155	000060-57-1	Dieldrin	0001	0.389	ug/kg	-22	-27	U	F	0.389		valid	C	GEN
OLFS12	BH	6/30/2010	10063155	000060-57-1	Dieldrin	0001	0.373	ug/kg	-2	-7	U	F	0.373		valid	C	GEN
OLFS12	BH	6/30/2010	10063155	000060-57-1	Dieldrin	0001	0.389	ug/kg	-7	-12	U	F	0.389		valid	C	GEN
OLFS12	BH	6/30/2010	10063155	000060-57-1	Dieldrin	0002	0.403	ug/kg	-22	-27	U	D	0.403		valid	C	GEN
OLFS12	BH	6/30/2010	10063155	000084-66-2	Diethyl phthalate	0001	77.3	ug/kg	-22	-27	U	F	77.3		valid	C	GEN
OLFS12	BH	6/30/2010	10063155	000084-66-2	Diethyl phthalate	0001	78.7	ug/kg	-12	-17	U	F	78.7		valid	C	GEN
OLFS12	BH	6/30/2010	10063155	000084-66-2	Diethyl phthalate	0001	8200	ug/kg	-17	-22	U	F	8200		valid	C	GEN
OLFS12	BH	6/30/2010	10063155	000084-66-2	Diethyl phthalate	0001	74.5	ug/kg	-2	-7	U	F	74.5		valid	C	GEN
OLFS12	BH	6/30/2010	10063155	000084-66-2	Diethyl phthalate	0001	77.6	ug/kg	-7	-12	U	F	77.6		valid	C	GEN
OLFS12	BH	6/30/2010	10063155	000084-66-2	Diethyl phthalate	0002	80.3	ug/kg	-22	-27	U	D	80.3		valid	C	GEN
OLFS12	BH	6/30/2010	10063155	000131-11-3	Dimethyl phthalate	0001	78.7	ug/kg	-12	-17	U	F	78.7		valid	C	GEN
OLFS12	BH	6/30/2010	10063155	000131-11-3	Dimethyl phthalate	0001	8200	ug/kg	-17	-22	U	F	8200		valid	C	GEN
OLFS12	BH	6/30/2010	10063155	000131-11-3	Dimethyl phthalate	0001	74.5	ug/kg	-2	-7	U	F	74.5		valid	C	GEN
OLFS12	BH	6/30/2010	10063155	000131-11-3	Dimethyl phthalate	0001	77.3	ug/kg	-22	-27	U	F	77.3		valid	C	GEN
OLFS12	BH	6/30/2010	10063155	000131-11-3	Dimethyl phthalate	0001	77.6	ug/kg	-7	-12	U	F	77.6		valid	C	GEN
OLFS12	BH	6/30/2010	10063155	000131-11-3	Dimethyl phthalate	0002	80.3	ug/kg	-22	-27	U	D	80.3		valid	C	GEN
OLFS12	BH	6/30/2010	10063155	000084-74-2	Di-n-butyl phthalate	0001	78.7	ug/kg	-12	-17	U	F	78.7		valid	C	GEN
OLFS12	BH	6/30/2010	10063155	000084-74-2	Di-n-butyl phthalate	0001	8200	ug/kg	-17	-22	U	F	8200		valid	C	GEN
OLFS12	BH	6/30/2010	10063155	000084-74-2	Di-n-butyl phthalate	0001	77.6	ug/kg	-7	-12	U	F	77.6		valid	C	GEN
OLFS12	BH	6/30/2010	10063155	000084-74-2	Di-n-butyl phthalate	0001	77.3	ug/kg	-22	-27	U	F	77.3		valid	C	GEN

LOCATION CODE	LOCATION TYPE	DATE SAMPLED	REQUISITION NUMBER	CAS	ANALYTE	SAMPLE ID	RESULT	UNITS	SAMPLE ELEVATION	SAMPLE BOTTOM	LAB QUALIFIERS	SAMPLE TYPE	DETECTION LIMIT	UNCER-TAINTY	DATA VALIDATION QUALIFIERS	COLLECTION_ METHOD	LAB_CODE
OLFS12	BH	6/30/2010	10063155	000084-74-2	Di-n-butyl phthalate	0001	74.5	ug/kg	-2	-7	U	F	74.5		valid	C	GEN
OLFS12	BH	6/30/2010	10063155	000084-74-2	Di-n-butyl phthalate	0002	80.3	ug/kg	-22	-27	U	D	80.3		valid	C	GEN
OLFS12	BH	6/30/2010	10063155	000117-84-0	Di-n-octyl phthalate	0001	8200	ug/kg	-17	-22	U	F	8200		valid	C	GEN
OLFS12	BH	6/30/2010	10063155	000117-84-0	Di-n-octyl phthalate	0001	77.3	ug/kg	-22	-27	U	F	77.3		valid	C	GEN
OLFS12	BH	6/30/2010	10063155	000117-84-0	Di-n-octyl phthalate	0001	78.7	ug/kg	-12	-17	U	F	78.7		valid	C	GEN
OLFS12	BH	6/30/2010	10063155	000117-84-0	Di-n-octyl phthalate	0001	74.5	ug/kg	-2	-7	U	F	74.5		valid	C	GEN
OLFS12	BH	6/30/2010	10063155	000117-84-0	Di-n-octyl phthalate	0001	77.6	ug/kg	-7	-12	U	F	77.6		valid	C	GEN
OLFS12	BH	6/30/2010	10063155	000117-84-0	Di-n-octyl phthalate	0002	80.3	ug/kg	-22	-27	U	D	80.3		valid	C	GEN
OLFS12	BH	6/30/2010	10063155	000122-39-4	Diphenylamine	0001	8200	ug/kg	-17	-22	U	F	8200		valid	C	GEN
OLFS12	BH	6/30/2010	10063155	000122-39-4	Diphenylamine	0001	80.7	ug/kg	-12	-17	J	F	78.7		valid	C	GEN
OLFS12	BH	6/30/2010	10063155	000122-39-4	Diphenylamine	0001	74.5	ug/kg	-2	-7	U	F	74.5		valid	C	GEN
OLFS12	BH	6/30/2010	10063155	000122-39-4	Diphenylamine	0001	77.3	ug/kg	-22	-27	U	F	77.3		valid	C	GEN
OLFS12	BH	6/30/2010	10063155	000122-39-4	Diphenylamine	0001	77.6	ug/kg	-7	-12	U	F	77.6		valid	C	GEN
OLFS12	BH	6/30/2010	10063155	000122-39-4	Diphenylamine	0002	80.3	ug/kg	-22	-27	U	D	80.3		valid	C	GEN
OLFS12	BH	6/30/2010	10063155	000959-98-8	Endosulfan I	0001	0.205	ug/kg	-17	-22	U	F	0.205		valid	C	GEN
OLFS12	BH	6/30/2010	10063155	000959-98-8	Endosulfan I	0001	0.198	ug/kg	-12	-17	U	F	0.198		valid	C	GEN
OLFS12	BH	6/30/2010	10063155	000959-98-8	Endosulfan I	0001	0.194	ug/kg	-7	-12	U	F	0.194		valid	C	GEN
OLFS12	BH	6/30/2010	10063155	000959-98-8	Endosulfan I	0001	0.194	ug/kg	-22	-27	U	F	0.194		valid	C	GEN
OLFS12	BH	6/30/2010	10063155	000959-98-8	Endosulfan I	0001	0.187	ug/kg	-2	-7	U	F	0.187		valid	C	GEN
OLFS12	BH	6/30/2010	10063155	000959-98-8	Endosulfan I	0002	0.202	ug/kg	-22	-27	U	D	0.202		valid	C	GEN
OLFS12	BH	6/30/2010	10063155	033213-65-9	Endosulfan II	0001	0.373	ug/kg	-2	-7	U	F	0.373		valid	C	GEN
OLFS12	BH	6/30/2010	10063155	033213-65-9	Endosulfan II	0001	0.389	ug/kg	-22	-27	U	F	0.389		valid	C	GEN
OLFS12	BH	6/30/2010	10063155	033213-65-9	Endosulfan II	0001	0.389	ug/kg	-7	-12	U	F	0.389		valid	C	GEN
OLFS12	BH	6/30/2010	10063155	033213-65-9	Endosulfan II	0001	0.395	ug/kg	-12	-17	U	F	0.395		valid	C	GEN
OLFS12	BH	6/30/2010	10063155	033213-65-9	Endosulfan II	0001	0.409	ug/kg	-17	-22	U	F	0.409		valid	C	GEN
OLFS12	BH	6/30/2010	10063155	033213-65-9	Endosulfan II	0002	0.403	ug/kg	-22	-27	U	D	0.403		valid	C	GEN
OLFS12	BH	6/30/2010	10063155	001031-07-8	Endosulfan sulfate	0001	0.395	ug/kg	-12	-17	U	F	0.395		valid	C	GEN
OLFS12	BH	6/30/2010	10063155	001031-07-8	Endosulfan sulfate	0001	0.389	ug/kg	-22	-27	U	F	0.389		valid	C	GEN
OLFS12	BH	6/30/2010	10063155	001031-07-8	Endosulfan sulfate	0001	0.373	ug/kg	-2	-7	U	F	0.373		valid	C	GEN
OLFS12	BH	6/30/2010	10063155	001031-07-8	Endosulfan sulfate	0001	0.409	ug/kg	-17	-22	U	F	0.409		valid	C	GEN
OLFS12	BH	6/30/2010	10063155	001031-07-8	Endosulfan sulfate	0001	0.389	ug/kg	-7	-12	U	F	0.389		valid	C	GEN
OLFS12	BH	6/30/2010	10063155	001031-07-8	Endosulfan sulfate	0002	0.403	ug/kg	-22	-27	U	D	0.403		valid	C	GEN
OLFS12	BH	6/30/2010	10063155	000072-20-8	Endrin	0001	0.389	ug/kg	-7	-12	U	F	0.389		valid	C	GEN
OLFS12	BH	6/30/2010	10063155	000072-20-8	Endrin	0001	0.389	ug/kg	-22	-27	U	F	0.389		valid	C	GEN
OLFS12	BH	6/30/2010	10063155	000072-20-8	Endrin	0001	0.373	ug/kg	-2	-7	U	F	0.373		valid	C	GEN
OLFS12	BH	6/30/2010	10063155	000072-20-8	Endrin	0001	0.395	ug/kg	-12	-17	U	F	0.395		valid	C	GEN
OLFS12	BH	6/30/2010	10063155	000072-20-8	Endrin	0001	0.409	ug/kg	-17	-22	U	F	0.409		valid	C	GEN
OLFS12	BH	6/30/2010	10063155	000072-20-8	Endrin	0002	0.403	ug/kg	-22	-27	U	D	0.403		valid	C	GEN
OLFS12	BH	6/30/2010	10063155	007421-93-4	Endrin aldehyde	0001	0.395	ug/kg	-12	-17	U	F	0.395		valid	C	GEN
OLFS12	BH	6/30/2010	10063155	007421-93-4	Endrin aldehyde	0001	0.389	ug/kg	-7	-12	U	F	0.389		valid	C	GEN
OLFS12	BH	6/30/2010	10063155	007421-93-4	Endrin aldehyde	0001	0.409	ug/kg	-17	-22	U	F	0.409		valid	C	GEN
OLFS12	BH	6/30/2010	10063155	007421-93-4	Endrin aldehyde	0001	0.373	ug/kg	-2	-7	U	F	0.373		valid	C	GEN
OLFS12	BH	6/30/2010	10063155	007421-93-4	Endrin aldehyde	0001	0.389	ug/kg	-22	-27	U	F	0.389		valid	C	GEN
OLFS12	BH	6/30/2010	10063155	007421-93-4	Endrin aldehyde	0002	0.403	ug/kg	-22	-27	U	D	0.403		valid	C	GEN
OLFS12	BH	6/30/2010	10063155	053494-70-5	Endrin ketone	0001	0.395	ug/kg	-12	-17	U	F	0.395		valid	C	GEN
OLFS12	BH	6/30/2010	10063155	053494-70-5	Endrin ketone	0001	0.373	ug/kg	-2	-7	U	F	0.373		valid	C	GEN
OLFS12	BH	6/30/2010	10063155	053494-70-5	Endrin ketone	0001	0.389	ug/kg	-22	-27	U	F	0.389		valid	C	GEN
OLFS12	BH	6/30/2010	10063155	053494-70-5	Endrin ketone	0001	0.409	ug/kg	-17	-22	U	F	0.409		valid	C	GEN
OLFS12	BH	6/30/2010	10063155	053494-70-5	Endrin ketone	0001	0.389	ug/kg	-7	-12	U	F	0.389		valid	C	GEN
OLFS12	BH	6/30/2010	10063155	053494-70-5	Endrin ketone	0002	0.403	ug/kg	-22	-27	U	D	0.403		valid	C	GEN
OLFS12	BH	6/30/2010	10063155	000100-41-4	Ethylbenzene	0001	0.336	ug/kg	-6.5	-7	U	F	0.336		valid	G	GEN
OLFS12	BH	6/30/2010	10063155	000100-41-4	Ethylbenzene	0001	2.4	ug/kg	-16.5	-17		F	0.356		valid	G	GEN
OLFS12	BH	6/30/2010	10063155	000100-41-4	Ethylbenzene	0001	0.369	ug/kg	-21.5	-22	U	F	0.369		valid	G	GEN
OLFS12	BH	6/30/2010	10063155	000100-41-4	Ethylbenzene	0001	0.35	ug/kg	-26.5	-27	U	F	0.35		valid	G	GEN
OLFS12	BH	6/30/2010	10063155	000100-41-4	Ethylbenzene	0001	0.35	ug/kg	-11.5	-12	U	F	0.35		valid	G	GEN
OLFS12	BH	6/30/2010	10063155	000100-41-4	Ethylbenzene	0002	0.363	ug/kg	-26.5	-27	U	D	0.363		valid	G	GEN
OLFS12	BH	6/30/2010	10063155	000206-44-0	Fluoranthene	0001	11.6	ug/kg	-22	-27	U	F	11.6		valid	C	GEN
OLFS12	BH	6/30/2010	10063155	000206-44-0	Fluoranthene	0001	171000	ug/kg	-17	-22		F	1230		J	C	GEN
OLFS12	BH	6/30/2010	10063155	000206-44-0	Fluoranthene	0001	38500	ug/kg	-12	-17		F	118		valid	C	GEN
OLFS12	BH	6/30/2010	10063155	000206-44-0	Fluoranthene	0001	26.4	ug/kg	-7	-12	J	F	11.6		valid	C	GEN
OLFS12	BH	6/30/2010	10063155	000206-44-0	Fluoranthene	0001	95.7	ug/kg	-2	-7		F	11.2		valid	C	GEN
OLFS12	BH	6/30/2010	10063155	000206-44-0	Fluoranthene	0002	12	ug/kg	-22	-27	U	D	12		valid	C	GEN
OLFS12	BH	6/30/2010	10063155	000086-73-7	Fluorene	0001	11.6	ug/kg	-22	-27	U	F	11.6		valid	C	GEN
OLFS12	BH	6/30/2010	10063155	000086-73-7	Fluorene	0001	22300	ug/kg	-17	-22		F	1230		J	C	GEN
OLFS12	BH	6/30/2010	10063155	000086-73-7	Fluorene	0001	11.2	ug/kg	-2	-7	U	F	11.2		valid	C	GEN

LOCATION CODE	LOCATION TYPE	DATE SAMPLED	REQUISITION NUMBER	CAS	ANALYTE	SAMPLE ID	RESULT	UNITS	SAMPLE ELEVATION	SAMPLE BOTTOM	LAB QUALIFIERS	SAMPLE TYPE	DETECTION LIMIT	UNCER-TAINTY	DATA VALIDATION QUALIFIERS	COLLECTION_ METHOD	LAB_CODE
OLFS12	BH	6/30/2010	10063155	000086-73-7	Fluorene	0001	9300	ug/kg	-12	-17		F	118		valid	C	GEN
OLFS12	BH	6/30/2010	10063155	000086-73-7	Fluorene	0001	11.6	ug/kg	-7	-12	U	F	11.6		valid	C	GEN
OLFS12	BH	6/30/2010	10063155	000086-73-7	Fluorene	0002	12	ug/kg	-22	-27	U	D	12		valid	C	GEN
OLFS12	BH	6/30/2010	10063155	000058-89-9	gamma-BHC (Lindane)	0001	0.187	ug/kg	-2	-7	U	F	0.187		valid	C	GEN
OLFS12	BH	6/30/2010	10063155	000058-89-9	gamma-BHC (Lindane)	0001	0.194	ug/kg	-7	-12	U	F	0.194		valid	C	GEN
OLFS12	BH	6/30/2010	10063155	000058-89-9	gamma-BHC (Lindane)	0001	0.198	ug/kg	-12	-17	U	F	0.198		valid	C	GEN
OLFS12	BH	6/30/2010	10063155	000058-89-9	gamma-BHC (Lindane)	0001	0.205	ug/kg	-17	-22	U	F	0.205		valid	C	GEN
OLFS12	BH	6/30/2010	10063155	000058-89-9	gamma-BHC (Lindane)	0001	0.194	ug/kg	-22	-27	U	F	0.194		valid	C	GEN
OLFS12	BH	6/30/2010	10063155	000058-89-9	gamma-BHC (Lindane)	0002	0.202	ug/kg	-22	-27	U	D	0.202		valid	C	GEN
OLFS12	BH	6/30/2010	10063155	005103-74-2	gamma-Chlordane	0001	0.194	ug/kg	-7	-12	U	F	0.194		valid	C	GEN
OLFS12	BH	6/30/2010	10063155	005103-74-2	gamma-Chlordane	0001	0.198	ug/kg	-12	-17	U	F	0.198		valid	C	GEN
OLFS12	BH	6/30/2010	10063155	005103-74-2	gamma-Chlordane	0001	0.187	ug/kg	-2	-7	U	F	0.187		valid	C	GEN
OLFS12	BH	6/30/2010	10063155	005103-74-2	gamma-Chlordane	0001	0.194	ug/kg	-22	-27	U	F	0.194		valid	C	GEN
OLFS12	BH	6/30/2010	10063155	005103-74-2	gamma-Chlordane	0001	0.205	ug/kg	-17	-22	U	F	0.205		valid	C	GEN
OLFS12	BH	6/30/2010	10063155	005103-74-2	gamma-Chlordane	0002	0.202	ug/kg	-22	-27	U	D	0.202		valid	C	GEN
OLFS12	BH	6/30/2010	10063155	000076-44-8	Heptachlor	0001	0.194	ug/kg	-22	-27	U	F	0.194		valid	C	GEN
OLFS12	BH	6/30/2010	10063155	000076-44-8	Heptachlor	0001	0.194	ug/kg	-7	-12	U	F	0.194		valid	C	GEN
OLFS12	BH	6/30/2010	10063155	000076-44-8	Heptachlor	0001	0.198	ug/kg	-12	-17	U	F	0.198		valid	C	GEN
OLFS12	BH	6/30/2010	10063155	000076-44-8	Heptachlor	0001	0.205	ug/kg	-17	-22	U	F	0.205		valid	C	GEN
OLFS12	BH	6/30/2010	10063155	000076-44-8	Heptachlor	0001	0.187	ug/kg	-2	-7	U	F	0.187		valid	C	GEN
OLFS12	BH	6/30/2010	10063155	000076-44-8	Heptachlor	0002	0.202	ug/kg	-22	-27	U	D	0.202		valid	C	GEN
OLFS12	BH	6/30/2010	10063155	001024-57-3	Heptachlor epoxide	0001	0.243	ug/kg	-22	-27	U	F	0.243		valid	C	GEN
OLFS12	BH	6/30/2010	10063155	001024-57-3	Heptachlor epoxide	0001	0.256	ug/kg	-17	-22	U	F	0.256		valid	C	GEN
OLFS12	BH	6/30/2010	10063155	001024-57-3	Heptachlor epoxide	0001	0.243	ug/kg	-7	-12	U	F	0.243		valid	C	GEN
OLFS12	BH	6/30/2010	10063155	001024-57-3	Heptachlor epoxide	0001	0.247	ug/kg	-12	-17	U	F	0.247		valid	C	GEN
OLFS12	BH	6/30/2010	10063155	001024-57-3	Heptachlor epoxide	0001	0.233	ug/kg	-2	-7	U	F	0.233		valid	C	GEN
OLFS12	BH	6/30/2010	10063155	001024-57-3	Heptachlor epoxide	0002	0.252	ug/kg	-22	-27	U	D	0.252		valid	C	GEN
OLFS12	BH	6/30/2010	10063155	000118-74-1	Hexachlorobenzene	0001	74.5	ug/kg	-2	-7	U	F	74.5		valid	C	GEN
OLFS12	BH	6/30/2010	10063155	000118-74-1	Hexachlorobenzene	0001	77.3	ug/kg	-22	-27	U	F	77.3		valid	C	GEN
OLFS12	BH	6/30/2010	10063155	000118-74-1	Hexachlorobenzene	0001	78.7	ug/kg	-12	-17	U	F	78.7		valid	C	GEN
OLFS12	BH	6/30/2010	10063155	000118-74-1	Hexachlorobenzene	0001	8200	ug/kg	-17	-22	U	F	8200		valid	C	GEN
OLFS12	BH	6/30/2010	10063155	000118-74-1	Hexachlorobenzene	0001	77.6	ug/kg	-7	-12	U	F	77.6		valid	C	GEN
OLFS12	BH	6/30/2010	10063155	000118-74-1	Hexachlorobenzene	0002	80.3	ug/kg	-22	-27	U	D	80.3		valid	C	GEN
OLFS12	BH	6/30/2010	10063155	000087-68-3	Hexachlorobutadiene	0001	8200	ug/kg	-17	-22	U	F	8200		valid	C	GEN
OLFS12	BH	6/30/2010	10063155	000087-68-3	Hexachlorobutadiene	0001	77.3	ug/kg	-22	-27	U	F	77.3		valid	C	GEN
OLFS12	BH	6/30/2010	10063155	000087-68-3	Hexachlorobutadiene	0001	77.6	ug/kg	-7	-12	U	F	77.6		valid	C	GEN
OLFS12	BH	6/30/2010	10063155	000087-68-3	Hexachlorobutadiene	0001	74.5	ug/kg	-2	-7	U	F	74.5		valid	C	GEN
OLFS12	BH	6/30/2010	10063155	000087-68-3	Hexachlorobutadiene	0001	78.7	ug/kg	-12	-17	U	F	78.7		valid	C	GEN
OLFS12	BH	6/30/2010	10063155	000087-68-3	Hexachlorobutadiene	0002	80.3	ug/kg	-22	-27	U	D	80.3		valid	C	GEN
OLFS12	BH	6/30/2010	10063155	000077-47-4	Hexachlorocyclopentadiene	0001	77.6	ug/kg	-7	-12	U	F	77.6		valid	C	GEN
OLFS12	BH	6/30/2010	10063155	000077-47-4	Hexachlorocyclopentadiene	0001	8200	ug/kg	-17	-22	U	F	8200		valid	C	GEN
OLFS12	BH	6/30/2010	10063155	000077-47-4	Hexachlorocyclopentadiene	0001	77.3	ug/kg	-22	-27	U	F	77.3		valid	C	GEN
OLFS12	BH	6/30/2010	10063155	000077-47-4	Hexachlorocyclopentadiene	0001	78.7	ug/kg	-12	-17	U	F	78.7		valid	C	GEN
OLFS12	BH	6/30/2010	10063155	000077-47-4	Hexachlorocyclopentadiene	0001	74.5	ug/kg	-2	-7	U	F	74.5		valid	C	GEN
OLFS12	BH	6/30/2010	10063155	000077-47-4	Hexachlorocyclopentadiene	0002	80.3	ug/kg	-22	-27	U	D	80.3		valid	C	GEN
OLFS12	BH	6/30/2010	10063155	000067-72-1	Hexachloroethane	0001	74.5	ug/kg	-2	-7	U	F	74.5		valid	C	GEN
OLFS12	BH	6/30/2010	10063155	000067-72-1	Hexachloroethane	0001	77.3	ug/kg	-22	-27	U	F	77.3		valid	C	GEN
OLFS12	BH	6/30/2010	10063155	000067-72-1	Hexachloroethane	0001	78.7	ug/kg	-12	-17	U	F	78.7		valid	C	GEN
OLFS12	BH	6/30/2010	10063155	000067-72-1	Hexachloroethane	0001	8200	ug/kg	-17	-22	U	F	8200		valid	C	GEN
OLFS12	BH	6/30/2010	10063155	000067-72-1	Hexachloroethane	0001	77.6	ug/kg	-7	-12	U	F	77.6		valid	C	GEN
OLFS12	BH	6/30/2010	10063155	000067-72-1	Hexachloroethane	0002	80.3	ug/kg	-22	-27	U	D	80.3		valid	C	GEN
OLFS12	BH	6/30/2010	10063155	000193-39-5	Indeno(1,2,3-cd)pyrene	0001	11.6	ug/kg	-22	-27	U	F	11.6		valid	C	GEN
OLFS12	BH	6/30/2010	10063155	000193-39-5	Indeno(1,2,3-cd)pyrene	0001	21.2	ug/kg	-2	-7	J	F	11.2		valid	C	GEN
OLFS12	BH	6/30/2010	10063155	000193-39-5	Indeno(1,2,3-cd)pyrene	0001	11.6	ug/kg	-7	-12	U	F	11.6		valid	C	GEN
OLFS12	BH	6/30/2010	10063155	000193-39-5	Indeno(1,2,3-cd)pyrene	0001	7550	ug/kg	-12	-17		F	118		valid	C	GEN
OLFS12	BH	6/30/2010	10063155	000193-39-5	Indeno(1,2,3-cd)pyrene	0001	34900	ug/kg	-17	-22		F	1230		J	C	GEN
OLFS12	BH	6/30/2010	10063155	000193-39-5	Indeno(1,2,3-cd)pyrene	0002	12	ug/kg	-22	-27	U	D	12		valid	C	GEN
OLFS12	BH	6/30/2010	10063155	07439-89-6	Iron	0001	12200	mg/kg	-12	-17		F	25.9		J	C	GEN
OLFS12	BH	6/30/2010	10063155	07439-89-6	Iron	0001	16100	mg/kg	-2	-7		F	25		J	C	GEN
OLFS12	BH	6/30/2010	10063155	07439-89-6	Iron	0001	5740	mg/kg	-22	-27		F	5.47		J	C	GEN
OLFS12	BH	6/30/2010	10063155	07439-89-6	Iron	0001	26700	mg/kg	-17	-22		F	29.9		J	C	GEN
OLFS12	BH	6/30/2010	10063155	000078-59-1	Isophorone	0001	77.3	ug/kg	-22	-27	U	F	77.3		valid	C	GEN
OLFS12	BH	6/30/2010	10063155	000078-59-1	Isophorone	0001	8200	ug/kg	-17	-22	U	F	8200		valid	C	GEN
OLFS12	BH	6/30/2010	10063155	000078-59-1	Isophorone	0001	74.5	ug/kg	-2	-7	U	F	74.5		valid	C	GEN
OLFS12	BH	6/30/2010	10063155	000078-59-1	Isophorone	0001	78.7	ug/kg	-12	-17	U	F	78.7		valid	C	GEN

LOCATION CODE	LOCATION TYPE	DATE SAMPLED	REQUISITION NUMBER	CAS	ANALYTE	SAMPLE ID	RESULT	UNITS	SAMPLE ELEVATION	SAMPLE BOTTOM	LAB QUALIFIERS	SAMPLE TYPE	DETECTION LIMIT	UNCER-TAINTY	DATA VALIDATION QUALIFIERS	COLLECTION_ METHOD	LAB_CODE
OLFS12	BH	6/30/2010	10063155	000078-59-1	Isophorone	0001	77.6	ug/kg	-7	-12	U	F	77.6		valid	C	GEN
OLFS12	BH	6/30/2010	10063155	000078-59-1	Isophorone	0002	80.3	ug/kg	-22	-27	U	D	80.3		valid	C	GEN
OLFS12	BH	6/30/2010	10063155	07439-92-1	Lead	0001	6.82	mg/kg	-2	-7		F	0.1		valid	C	GEN
OLFS12	BH	6/30/2010	10063155	07439-92-1	Lead	0001	132	mg/kg	-17	-22		F	0.12		valid	C	GEN
OLFS12	BH	6/30/2010	10063155	07439-92-1	Lead	0001	25.9	mg/kg	-12	-17		F	0.104		valid	C	GEN
OLFS12	BH	6/30/2010	10063155	07439-92-1	Lead	0001	5.88	mg/kg	-22	-27		F	0.109		valid	C	GEN
OLFS12	BH	6/30/2010	10063155	07439-93-2	Lithium	0001	8.58	mg/kg	-12	-17	BN	F	2.07		J	C	GEN
OLFS12	BH	6/30/2010	10063155	07439-93-2	Lithium	0001	11.2	mg/kg	-2	-7	N	F	2		J	C	GEN
OLFS12	BH	6/30/2010	10063155	07439-93-2	Lithium	0001	2.86	mg/kg	-22	-27	BN	F	2.19		J	C	GEN
OLFS12	BH	6/30/2010	10063155	07439-93-2	Lithium	0001	3.36	mg/kg	-17	-22	BN	F	2.39		J	C	GEN
OLFS12	BH	6/30/2010	10063155	065794-96-9	m+p Methylphenol	0001	116	ug/kg	-22	-27	U	F	116		valid	C	GEN
OLFS12	BH	6/30/2010	10063155	065794-96-9	m+p Methylphenol	0001	12300	ug/kg	-17	-22	U	F	12300		valid	C	GEN
OLFS12	BH	6/30/2010	10063155	065794-96-9	m+p Methylphenol	0001	112	ug/kg	-2	-7	U	F	112		valid	C	GEN
OLFS12	BH	6/30/2010	10063155	065794-96-9	m+p Methylphenol	0001	176	ug/kg	-12	-17	J	F	118		valid	C	GEN
OLFS12	BH	6/30/2010	10063155	065794-96-9	m+p Methylphenol	0001	116	ug/kg	-7	-12	U	F	116		valid	C	GEN
OLFS12	BH	6/30/2010	10063155	065794-96-9	m+p Methylphenol	0002	120	ug/kg	-22	-27	U	D	120		valid	C	GEN
OLFS12	BH	6/30/2010	10063155	07439-95-4	Magnesium	0001	756	mg/kg	-17	-22		F	8.98		valid	C	GEN
OLFS12	BH	6/30/2010	10063155	07439-95-4	Magnesium	0001	1970	mg/kg	-12	-17		F	7.78		valid	C	GEN
OLFS12	BH	6/30/2010	10063155	07439-95-4	Magnesium	0001	2810	mg/kg	-2	-7		F	7.51		valid	C	GEN
OLFS12	BH	6/30/2010	10063155	07439-95-4	Magnesium	0001	625	mg/kg	-22	-27		F	8.2		valid	C	GEN
OLFS12	BH	6/30/2010	10063155	07439-96-5	Manganese	0001	84.5	mg/kg	-22	-27	*	F	0.219		J	C	GEN
OLFS12	BH	6/30/2010	10063155	07439-96-5	Manganese	0001	102	mg/kg	-12	-17	*	F	1.04		J	C	GEN
OLFS12	BH	6/30/2010	10063155	07439-96-5	Manganese	0001	347	mg/kg	-2	-7	*	F	1		J	C	GEN
OLFS12	BH	6/30/2010	10063155	07439-96-5	Manganese	0001	147	mg/kg	-17	-22	*	F	0.239		J	C	GEN
OLFS12	BH	6/30/2010	10063155	07439-97-6	Mercury	0001	0.173	mg/kg	-22	-27	B*EN	F	0.00419		J	C	GEN
OLFS12	BH	6/30/2010	10063155	07439-97-6	Mercury	0001	0.0502	mg/kg	-2	-7	B*EN	F	0.00448		J	C	GEN
OLFS12	BH	6/30/2010	10063155	07439-97-6	Mercury	0001	0.167	mg/kg	-16.5	-17	B*EN	F	0.00403		J	G	GEN
OLFS12	BH	6/30/2010	10063155	07439-97-6	Mercury	0001	4.69	mg/kg	-17	-22	*EN	F	0.0876		J	C	GEN
OLFS12	BH	6/30/2010	10063155	000072-43-5	Methoxychlor	0001	1.94	ug/kg	-7	-12	U	F	1.94		valid	C	GEN
OLFS12	BH	6/30/2010	10063155	000072-43-5	Methoxychlor	0001	1.87	ug/kg	-2	-7	U	F	1.87		valid	C	GEN
OLFS12	BH	6/30/2010	10063155	000072-43-5	Methoxychlor	0001	1.94	ug/kg	-22	-27	U	F	1.94		valid	C	GEN
OLFS12	BH	6/30/2010	10063155	000072-43-5	Methoxychlor	0001	1.98	ug/kg	-12	-17	U	F	1.98		valid	C	GEN
OLFS12	BH	6/30/2010	10063155	000072-43-5	Methoxychlor	0001	2.05	ug/kg	-17	-22	U	F	2.05		valid	C	GEN
OLFS12	BH	6/30/2010	10063155	000072-43-5	Methoxychlor	0002	2.02	ug/kg	-22	-27	U	D	2.02		valid	C	GEN
OLFS12	BH	6/30/2010	10063155	000075-09-2	Methylene chloride	0001	2.46	ug/kg	-21.5	-22	U	F	2.46		valid	G	GEN
OLFS12	BH	6/30/2010	10063155	000075-09-2	Methylene chloride	0001	2.33	ug/kg	-26.5	-27	U	F	2.33		valid	G	GEN
OLFS12	BH	6/30/2010	10063155	000075-09-2	Methylene chloride	0001	2.37	ug/kg	-16.5	-17	U	F	2.37		valid	G	GEN
OLFS12	BH	6/30/2010	10063155	000075-09-2	Methylene chloride	0001	2.34	ug/kg	-11.5	-12	U	F	2.34		valid	G	GEN
OLFS12	BH	6/30/2010	10063155	000075-09-2	Methylene chloride	0001	2.24	ug/kg	-6.5	-7	U	F	2.24		valid	G	GEN
OLFS12	BH	6/30/2010	10063155	000075-09-2	Methylene chloride	0002	2.42	ug/kg	-26.5	-27	U	D	2.42		valid	G	GEN
OLFS12	BH	6/30/2010	10063155	07439-98-7	Molybdenum	0001	2.68	mg/kg	-17	-22	*N	F	0.0718		J	C	GEN
OLFS12	BH	6/30/2010	10063155	07439-98-7	Molybdenum	0001	0.657	mg/kg	-22	-27	*N	F	0.0656		J	C	GEN
OLFS12	BH	6/30/2010	10063155	07439-98-7	Molybdenum	0001	0.761	mg/kg	-2	-7	*N	F	0.06		J	C	GEN
OLFS12	BH	6/30/2010	10063155	07439-98-7	Molybdenum	0001	0.991	mg/kg	-12	-17	*N	F	0.0622		J	C	GEN
OLFS12	BH	6/30/2010	10063155	000091-20-3	Naphthalene	0001	1760	ug/kg	-17	-22	J	F	1230		J	C	GEN
OLFS12	BH	6/30/2010	10063155	000091-20-3	Naphthalene	0001	14600	ug/kg	-12	-17		F	118		valid	C	GEN
OLFS12	BH	6/30/2010	10063155	000091-20-3	Naphthalene	0001	15.1	ug/kg	-22	-27	J	F	11.6		valid	C	GEN
OLFS12	BH	6/30/2010	10063155	000091-20-3	Naphthalene	0001	11.6	ug/kg	-7	-12	U	F	11.6		valid	C	GEN
OLFS12	BH	6/30/2010	10063155	000091-20-3	Naphthalene	0001	11.2	ug/kg	-2	-7	U	F	11.2		valid	C	GEN
OLFS12	BH	6/30/2010	10063155	000091-20-3	Naphthalene	0002	12	ug/kg	-22	-27	U	D	12		valid	C	GEN
OLFS12	BH	6/30/2010	10063155	07440-02-0	Nickel	0001	20.1	mg/kg	-12	-17	N	F	0.518		valid	C	GEN
OLFS12	BH	6/30/2010	10063155	07440-02-0	Nickel	0001	17.2	mg/kg	-2	-7	N	F	0.5		valid	C	GEN
OLFS12	BH	6/30/2010	10063155	07440-02-0	Nickel	0001	4.74	mg/kg	-22	-27	N	F	0.109		valid	C	GEN
OLFS12	BH	6/30/2010	10063155	07440-02-0	Nickel	0001	52.8	mg/kg	-17	-22	N	F	0.12		valid	C	GEN
OLFS12	BH	6/30/2010	10063155	000098-95-3	Nitrobenzene	0001	77.6	ug/kg	-7	-12	U	F	77.6		valid	C	GEN
OLFS12	BH	6/30/2010	10063155	000098-95-3	Nitrobenzene	0001	8200	ug/kg	-17	-22	U	F	8200		valid	C	GEN
OLFS12	BH	6/30/2010	10063155	000098-95-3	Nitrobenzene	0001	74.5	ug/kg	-2	-7	U	F	74.5		valid	C	GEN
OLFS12	BH	6/30/2010	10063155	000098-95-3	Nitrobenzene	0001	77.3	ug/kg	-22	-27	U	F	77.3		valid	C	GEN
OLFS12	BH	6/30/2010	10063155	000098-95-3	Nitrobenzene	0001	78.7	ug/kg	-12	-17	U	F	78.7		valid	C	GEN
OLFS12	BH	6/30/2010	10063155	000098-95-3	Nitrobenzene	0002	80.3	ug/kg	-22	-27	U	D	80.3		valid	C	GEN
OLFS12	BH	6/30/2010	10063155	000621-64-7	N-Nitrosodi-n-propylamine	0001	8200	ug/kg	-17	-22	U	F	8200		valid	C	GEN
OLFS12	BH	6/30/2010	10063155	000621-64-7	N-Nitrosodi-n-propylamine	0001	77.6	ug/kg	-7	-12	U	F	77.6		valid	C	GEN
OLFS12	BH	6/30/2010	10063155	000621-64-7	N-Nitrosodi-n-propylamine	0001	78.7	ug/kg	-12	-17	U	F	78.7		valid	C	GEN
OLFS12	BH	6/30/2010	10063155	000621-64-7	N-Nitrosodi-n-propylamine	0001	74.5	ug/kg	-2	-7	U	F	74.5		valid	C	GEN
OLFS12	BH	6/30/2010	10063155	000621-64-7	N-Nitrosodi-n-propylamine	0001	77.3	ug/kg	-22	-27	U	F	77.3		valid	C	GEN

LOCATION CODE	LOCATION TYPE	DATE SAMPLED	REQUISITION NUMBER	CAS	ANALYTE	SAMPLE ID	RESULT	UNITS	SAMPLE ELEVATION	SAMPLE BOTTOM	LAB QUALIFIERS	SAMPLE TYPE	DETECTION LIMIT	UNCER-TAINTY	DATA VALIDATION QUALIFIERS	COLLECTION_ METHOD	LAB_CODE
OLFS12	BH	6/30/2010	10063155	000621-64-7	N-Nitrosodi-n-propylamine	0002	80.3	ug/kg	-22	-27	U	D	80.3		valid	C	GEN
OLFS12	BH	6/30/2010	10063155	000087-86-5	Pentachlorophenol	0001	97	ug/kg	-7	-12	U	F	97		valid	C	GEN
OLFS12	BH	6/30/2010	10063155	000087-86-5	Pentachlorophenol	0001	98.4	ug/kg	-12	-17	U	F	98.4		valid	C	GEN
OLFS12	BH	6/30/2010	10063155	000087-86-5	Pentachlorophenol	0001	96.6	ug/kg	-22	-27	U	F	96.6		valid	C	GEN
OLFS12	BH	6/30/2010	10063155	000087-86-5	Pentachlorophenol	0001	93.1	ug/kg	-2	-7	U	F	93.1		valid	C	GEN
OLFS12	BH	6/30/2010	10063155	000087-86-5	Pentachlorophenol	0001	10300	ug/kg	-17	-22	U	F	10300		valid	C	GEN
OLFS12	BH	6/30/2010	10063155	000087-86-5	Pentachlorophenol	0002	100	ug/kg	-22	-27	U	D	100		valid	C	GEN
OLFS12	BH	6/30/2010	10063155	000085-01-8	Phenanthrene	0001	17.9	ug/kg	-7	-12	J	F	11.6		valid	C	GEN
OLFS12	BH	6/30/2010	10063155	000085-01-8	Phenanthrene	0001	11.6	ug/kg	-22	-27	U	F	11.6		valid	C	GEN
OLFS12	BH	6/30/2010	10063155	000085-01-8	Phenanthrene	0001	869	ug/kg	-12	-17		F	11.8		valid	C	GEN
OLFS12	BH	6/30/2010	10063155	000085-01-8	Phenanthrene	0001	50.3	ug/kg	-2	-7		F	11.2		valid	C	GEN
OLFS12	BH	6/30/2010	10063155	000085-01-8	Phenanthrene	0001	154000	ug/kg	-17	-22		F	1230		J	C	GEN
OLFS12	BH	6/30/2010	10063155	000085-01-8	Phenanthrene	0002	12	ug/kg	-22	-27	U	D	12		valid	C	GEN
OLFS12	BH	6/30/2010	10063155	000108-95-2	Phenol	0001	77.6	ug/kg	-7	-12	U	F	77.6		valid	C	GEN
OLFS12	BH	6/30/2010	10063155	000108-95-2	Phenol	0001	8200	ug/kg	-17	-22	U	F	8200		valid	C	GEN
OLFS12	BH	6/30/2010	10063155	000108-95-2	Phenol	0001	74.5	ug/kg	-2	-7	U	F	74.5		valid	C	GEN
OLFS12	BH	6/30/2010	10063155	000108-95-2	Phenol	0001	77.3	ug/kg	-22	-27	U	F	77.3		valid	C	GEN
OLFS12	BH	6/30/2010	10063155	000108-95-2	Phenol	0001	109	ug/kg	-12	-17	J	F	78.7		valid	C	GEN
OLFS12	BH	6/30/2010	10063155	000108-95-2	Phenol	0002	80.3	ug/kg	-22	-27	U	D	80.3		valid	C	GEN
OLFS12	BH	6/30/2010	10063155	PU-239,240	Plutonium-239, 240	0001	0.0327	pCi/g	-2	-7	U	F	0.106	0.0322	valid	C	GEN
OLFS12	BH	6/30/2010	10063155	PU-239,240	Plutonium-239, 240	0001	0	pCi/g	-22	-27	U	F	0.117	0.0249	valid	C	GEN
OLFS12	BH	6/30/2010	10063155	PU-239,240	Plutonium-239, 240	0001	0.39	pCi/g	-17	-22		F	0.0779	0.107	valid	C	GEN
OLFS12	BH	6/30/2010	10063155	PU-239,240	Plutonium-239, 240	0001	0.134	pCi/g	-12	-17		F	0.116	0.0737	J	C	GEN
OLFS12	BH	6/30/2010	10063155	07440-09-7	Potassium	0001	1540	mg/kg	-12	-17	N	F	82.9		J	C	GEN
OLFS12	BH	6/30/2010	10063155	07440-09-7	Potassium	0001	514	mg/kg	-22	-27	N	F	17.5		J	C	GEN
OLFS12	BH	6/30/2010	10063155	07440-09-7	Potassium	0001	1720	mg/kg	-2	-7	N	F	80.1		J	C	GEN
OLFS12	BH	6/30/2010	10063155	07440-09-7	Potassium	0001	515	mg/kg	-17	-22	N	F	19.2		J	C	GEN
OLFS12	BH	6/30/2010	10063155	000129-00-0	Pyrene	0001	11.6	ug/kg	-22	-27	U	F	11.6		valid	C	GEN
OLFS12	BH	6/30/2010	10063155	000129-00-0	Pyrene	0001	19	ug/kg	-7	-12	J	F	11.6		valid	C	GEN
OLFS12	BH	6/30/2010	10063155	000129-00-0	Pyrene	0001	145000	ug/kg	-17	-22		F	1230		J	C	GEN
OLFS12	BH	6/30/2010	10063155	000129-00-0	Pyrene	0001	86	ug/kg	-2	-7		F	11.2		valid	C	GEN
OLFS12	BH	6/30/2010	10063155	000129-00-0	Pyrene	0001	31600	ug/kg	-12	-17		F	118		valid	C	GEN
OLFS12	BH	6/30/2010	10063155	000129-00-0	Pyrene	0002	12	ug/kg	-22	-27	U	D	12		valid	C	GEN
OLFS12	BH	6/30/2010	10063155	07782-49-2	Selenium	0001	0.547	mg/kg	-22	-27	U	F	0.547		valid	C	GEN
OLFS12	BH	6/30/2010	10063155	07782-49-2	Selenium	0001	0.599	mg/kg	-17	-22	U	F	0.599		valid	C	GEN
OLFS12	BH	6/30/2010	10063155	07782-49-2	Selenium	0001	0.518	mg/kg	-12	-17	U	F	0.518		valid	C	GEN
OLFS12	BH	6/30/2010	10063155	07782-49-2	Selenium	0001	0.5	mg/kg	-2	-7	U	F	0.5		valid	C	GEN
OLFS12	BH	6/30/2010	10063155	07440-22-4	Silver	0001	0.462	mg/kg	-2	-7	B*	F	0.11		J	C	GEN
OLFS12	BH	6/30/2010	10063155	07440-22-4	Silver	0001	23.9	mg/kg	-17	-22	*	F	0.118		J	C	GEN
OLFS12	BH	6/30/2010	10063155	07440-22-4	Silver	0001	1.78	mg/kg	-12	-17	*	F	0.11		J	C	GEN
OLFS12	BH	6/30/2010	10063155	07440-22-4	Silver	0001	0.115	mg/kg	-22	-27	U*	F	0.115		J	C	GEN
OLFS12	BH	6/30/2010	10063155	07440-23-5	Sodium	0001	95.8	mg/kg	-17	-22	U	F	95.8		valid	C	GEN
OLFS12	BH	6/30/2010	10063155	07440-23-5	Sodium	0001	102	mg/kg	-2	-7	B	F	80.1		valid	C	GEN
OLFS12	BH	6/30/2010	10063155	07440-23-5	Sodium	0001	87.5	mg/kg	-22	-27	U	F	87.5		valid	C	GEN
OLFS12	BH	6/30/2010	10063155	07440-23-5	Sodium	0001	295	mg/kg	-12	-17		F	82.9		valid	C	GEN
OLFS12	BH	6/30/2010	10063155	07440-24-6	Strontium	0001	30.8	mg/kg	-12	-17	*N	F	2.07		J	C	GEN
OLFS12	BH	6/30/2010	10063155	07440-24-6	Strontium	0001	24.1	mg/kg	-17	-22	*N	F	0.479		J	C	GEN
OLFS12	BH	6/30/2010	10063155	07440-24-6	Strontium	0001	8.71	mg/kg	-22	-27	*N	F	0.438		J	C	GEN
OLFS12	BH	6/30/2010	10063155	07440-24-6	Strontium	0001	21.4	mg/kg	-2	-7	*N	F	2		J	C	GEN
OLFS12	BH	6/30/2010	10063155	000100-42-5	Styrene	0001	0.35	ug/kg	-11.5	-12	U	F	0.35		valid	G	GEN
OLFS12	BH	6/30/2010	10063155	000100-42-5	Styrene	0001	0.336	ug/kg	-6.5	-7	U	F	0.336		valid	G	GEN
OLFS12	BH	6/30/2010	10063155	000100-42-5	Styrene	0001	0.369	ug/kg	-21.5	-22	U	F	0.369		valid	G	GEN
OLFS12	BH	6/30/2010	10063155	000100-42-5	Styrene	0001	0.35	ug/kg	-26.5	-27	U	F	0.35		valid	G	GEN
OLFS12	BH	6/30/2010	10063155	000100-42-5	Styrene	0001	0.356	ug/kg	-16.5	-17	U	F	0.356		valid	G	GEN
OLFS12	BH	6/30/2010	10063155	000100-42-5	Styrene	0002	0.363	ug/kg	-26.5	-27	U	D	0.363		valid	G	GEN
OLFS12	BH	6/30/2010	10063155	000127-18-4	Tetrachloroethene	0001	2.82	ug/kg	-21.5	-22		F	0.369		J	G	GEN
OLFS12	BH	6/30/2010	10063155	000127-18-4	Tetrachloroethene	0001	0.35	ug/kg	-26.5	-27	U	F	0.35		valid	G	GEN
OLFS12	BH	6/30/2010	10063155	000127-18-4	Tetrachloroethene	0001	0.35	ug/kg	-11.5	-12	U	F	0.35		valid	G	GEN
OLFS12	BH	6/30/2010	10063155	000127-18-4	Tetrachloroethene	0001	0.336	ug/kg	-6.5	-7	U	F	0.336		valid	G	GEN
OLFS12	BH	6/30/2010	10063155	000127-18-4	Tetrachloroethene	0001	0.723	ug/kg	-16.5	-17	J	F	0.356		valid	G	GEN
OLFS12	BH	6/30/2010	10063155	000127-18-4	Tetrachloroethene	0002	0.363	ug/kg	-26.5	-27	U	D	0.363		valid	G	GEN
OLFS12	BH	6/30/2010	10063155	07440-28-0	Thallium	0001	0.0718	mg/kg	-17	-22	U	F	0.0718		valid	C	GEN
OLFS12	BH	6/30/2010	10063155	07440-28-0	Thallium	0001	0.0656	mg/kg	-22	-27	U	F	0.0656		valid	C	GEN
OLFS12	BH	6/30/2010	10063155	07440-28-0	Thallium	0001	0.152	mg/kg	-2	-7	B	F	0.06		valid	C	GEN
OLFS12	BH	6/30/2010	10063155	07440-28-0	Thallium	0001	0.13	mg/kg	-12	-17	B	F	0.0622		valid	C	GEN

LOCATION CODE	LOCATION TYPE	DATE SAMPLED	REQUISITION NUMBER	CAS	ANALYTE	SAMPLE ID	RESULT	UNITS	SAMPLE ELEVATION	SAMPLE BOTTOM	LAB QUALIFIERS	SAMPLE TYPE	DETECTION LIMIT	UNCER-TAINTY	DATA VALIDATION QUALIFIERS	COLLECTION_ METHOD	LAB_CODE
OLFS12	BH	6/30/2010	10063155	07440-31-5	Tin	0001	5.78	mg/kg	-17	-22	B	F	0.355		valid	C	GEN
OLFS12	BH	6/30/2010	10063155	07440-31-5	Tin	0001	5.07	mg/kg	-12	-17	B	F	0.329		valid	C	GEN
OLFS12	BH	6/30/2010	10063155	07440-31-5	Tin	0001	0.331	mg/kg	-2	-7	U	F	0.331		valid	C	GEN
OLFS12	BH	6/30/2010	10063155	07440-31-5	Tin	0001	0.344	mg/kg	-22	-27	U	F	0.344		valid	C	GEN
OLFS12	BH	6/30/2010	10063155	000108-88-3	Toluene	0001	0.35	ug/kg	-11.5	-12	U	F	0.35		valid	G	GEN
OLFS12	BH	6/30/2010	10063155	000108-88-3	Toluene	0001	0.751	ug/kg	-21.5	-22	J	F	0.369		J	G	GEN
OLFS12	BH	6/30/2010	10063155	000108-88-3	Toluene	0001	0.35	ug/kg	-26.5	-27	U	F	0.35		valid	G	GEN
OLFS12	BH	6/30/2010	10063155	000108-88-3	Toluene	0001	0.415	ug/kg	-16.5	-17	J	F	0.356		valid	G	GEN
OLFS12	BH	6/30/2010	10063155	000108-88-3	Toluene	0001	0.336	ug/kg	-6.5	-7	U	F	0.336		valid	G	GEN
OLFS12	BH	6/30/2010	10063155	000108-88-3	Toluene	0002	0.363	ug/kg	-26.5	-27	U	D	0.363		valid	G	GEN
OLFS12	BH	6/30/2010	10063155	000540-59-0	Total 1,2-Dichloroethene	0001	0.356	ug/kg	-16.5	-17	U	F	0.356		valid	G	GEN
OLFS12	BH	6/30/2010	10063155	000540-59-0	Total 1,2-Dichloroethene	0001	0.35	ug/kg	-26.5	-27	U	F	0.35		valid	G	GEN
OLFS12	BH	6/30/2010	10063155	000540-59-0	Total 1,2-Dichloroethene	0001	0.35	ug/kg	-11.5	-12	U	F	0.35		valid	G	GEN
OLFS12	BH	6/30/2010	10063155	000540-59-0	Total 1,2-Dichloroethene	0001	0.336	ug/kg	-6.5	-7	U	F	0.336		valid	G	GEN
OLFS12	BH	6/30/2010	10063155	000540-59-0	Total 1,2-Dichloroethene	0001	1.43	ug/kg	-21.5	-22		F	0.369		J	G	GEN
OLFS12	BH	6/30/2010	10063155	000540-59-0	Total 1,2-Dichloroethene	0002	0.363	ug/kg	-26.5	-27	U	D	0.363		valid	G	GEN
OLFS12	BH	6/30/2010	10063155	001330-20-7	Total Xylenes	0001	0.866	ug/kg	-16.5	-17	J	F	0.356		valid	G	GEN
OLFS12	BH	6/30/2010	10063155	001330-20-7	Total Xylenes	0001	1.49	ug/kg	-21.5	-22		F	0.369		J	G	GEN
OLFS12	BH	6/30/2010	10063155	001330-20-7	Total Xylenes	0001	0.35	ug/kg	-26.5	-27	U	F	0.35		valid	G	GEN
OLFS12	BH	6/30/2010	10063155	001330-20-7	Total Xylenes	0001	0.336	ug/kg	-6.5	-7	U	F	0.336		valid	G	GEN
OLFS12	BH	6/30/2010	10063155	001330-20-7	Total Xylenes	0001	0.35	ug/kg	-11.5	-12	U	F	0.35		valid	G	GEN
OLFS12	BH	6/30/2010	10063155	001330-20-7	Total Xylenes	0002	0.363	ug/kg	-26.5	-27	U	D	0.363		valid	G	GEN
OLFS12	BH	6/30/2010	10063155	008001-35-2	Toxaphene	0001	6.58	ug/kg	-12	-17	U	F	6.58		valid	C	GEN
OLFS12	BH	6/30/2010	10063155	008001-35-2	Toxaphene	0001	6.21	ug/kg	-2	-7	U	F	6.21		valid	C	GEN
OLFS12	BH	6/30/2010	10063155	008001-35-2	Toxaphene	0001	6.82	ug/kg	-17	-22	U	F	6.82		valid	C	GEN
OLFS12	BH	6/30/2010	10063155	008001-35-2	Toxaphene	0001	6.47	ug/kg	-22	-27	U	F	6.47		valid	C	GEN
OLFS12	BH	6/30/2010	10063155	008001-35-2	Toxaphene	0001	6.47	ug/kg	-7	-12	U	F	6.47		valid	C	GEN
OLFS12	BH	6/30/2010	10063155	008001-35-2	Toxaphene	0002	6.71	ug/kg	-22	-27	U	D	6.71		valid	C	GEN
OLFS12	BH	6/30/2010	10063155	010061-02-6	trans-1,3-dichloropropene	0001	0.35	ug/kg	-26.5	-27	U	F	0.35		valid	G	GEN
OLFS12	BH	6/30/2010	10063155	010061-02-6	trans-1,3-dichloropropene	0001	0.369	ug/kg	-21.5	-22	U	F	0.369		valid	G	GEN
OLFS12	BH	6/30/2010	10063155	010061-02-6	trans-1,3-dichloropropene	0001	0.336	ug/kg	-6.5	-7	U	F	0.336		valid	G	GEN
OLFS12	BH	6/30/2010	10063155	010061-02-6	trans-1,3-dichloropropene	0001	0.356	ug/kg	-16.5	-17	U	F	0.356		valid	G	GEN
OLFS12	BH	6/30/2010	10063155	010061-02-6	trans-1,3-dichloropropene	0001	0.35	ug/kg	-11.5	-12	U	F	0.35		valid	G	GEN
OLFS12	BH	6/30/2010	10063155	010061-02-6	trans-1,3-dichloropropene	0002	0.363	ug/kg	-26.5	-27	U	D	0.363		valid	G	GEN
OLFS12	BH	6/30/2010	10063155	000079-01-6	Trichloroethene	0001	0.385	ug/kg	-11.5	-12	U	F	0.385		valid	G	GEN
OLFS12	BH	6/30/2010	10063155	000079-01-6	Trichloroethene	0001	0.385	ug/kg	-26.5	-27	U	F	0.385		valid	G	GEN
OLFS12	BH	6/30/2010	10063155	000079-01-6	Trichloroethene	0001	1.48	ug/kg	-21.5	-22		F	0.406		J	G	GEN
OLFS12	BH	6/30/2010	10063155	000079-01-6	Trichloroethene	0001	0.37	ug/kg	-6.5	-7	U	F	0.37		valid	G	GEN
OLFS12	BH	6/30/2010	10063155	000079-01-6	Trichloroethene	0001	0.391	ug/kg	-16.5	-17	U	F	0.391		valid	G	GEN
OLFS12	BH	6/30/2010	10063155	000079-01-6	Trichloroethene	0002	0.399	ug/kg	-26.5	-27	U	D	0.399		valid	G	GEN
OLFS12	BH	6/30/2010	10063155	07440-61-1	Uranium	0001	0.774	mg/kg	-22	-27		F	0.0144		valid	C	GEN
OLFS12	BH	6/30/2010	10063155	07440-61-1	Uranium	0001	1.46	mg/kg	-12	-17		F	0.0137		valid	C	GEN
OLFS12	BH	6/30/2010	10063155	07440-61-1	Uranium	0001	1.6	mg/kg	-17	-22		F	0.0158		valid	C	GEN
OLFS12	BH	6/30/2010	10063155	07440-61-1	Uranium	0001	0.883	mg/kg	-2	-7		F	0.0132		valid	C	GEN
OLFS12	BH	6/30/2010	10063155	U-234	Uranium-234	0001	0.914	pCi/g	-12	-17		F	0.394	0.307	valid	C	GEN
OLFS12	BH	6/30/2010	10063155	U-234	Uranium-234	0001	0.995	pCi/g	-2	-7		F	0.341	0.312	J	C	GEN
OLFS12	BH	6/30/2010	10063155	U-234	Uranium-234	0001	1.38	pCi/g	-17	-22		F	0.394	0.395	valid	C	GEN
OLFS12	BH	6/30/2010	10063155	U-234	Uranium-234	0001	1.56	pCi/g	-22	-27		F	0.382	0.418	valid	C	GEN
OLFS12	BH	6/30/2010	10063155	U-235+236	Uranium-235/236	0001	0.101	pCi/g	-12	-17	U	F	0.263	0.1	valid	C	GEN
OLFS12	BH	6/30/2010	10063155	U-235+236	Uranium-235/236	0001	0.0505	pCi/g	-17	-22	U	F	0.263	0.0704	valid	C	GEN
OLFS12	BH	6/30/2010	10063155	U-235+236	Uranium-235/236	0001	0.0734	pCi/g	-22	-27	U	F	0.255	0.0838	valid	C	GEN
OLFS12	BH	6/30/2010	10063155	U-235+236	Uranium-235/236	0001	0.0219	pCi/g	-2	-7	U	F	0.228	0.0743	valid	C	GEN
OLFS12	BH	6/30/2010	10063155	U-238	Uranium-238	0001	1.12	pCi/g	-17	-22		F	0.281	0.352	valid	C	GEN
OLFS12	BH	6/30/2010	10063155	U-238	Uranium-238	0001	1.19	pCi/g	-22	-27		F	0.272	0.355	valid	C	GEN
OLFS12	BH	6/30/2010	10063155	U-238	Uranium-238	0001	1.13	pCi/g	-2	-7		F	0.243	0.33	valid	C	GEN
OLFS12	BH	6/30/2010	10063155	U-238	Uranium-238	0001	1.23	pCi/g	-12	-17		F	0.281	0.362	valid	C	GEN
OLFS12	BH	6/30/2010	10063155	07440-62-2	Vanadium	0001	55.8	mg/kg	-17	-22	N	F	2.39		J	C	GEN
OLFS12	BH	6/30/2010	10063155	07440-62-2	Vanadium	0001	26.6	mg/kg	-12	-17	N	F	2.07		J	C	GEN
OLFS12	BH	6/30/2010	10063155	07440-62-2	Vanadium	0001	34.6	mg/kg	-2	-7	N	F	2		J	C	GEN
OLFS12	BH	6/30/2010	10063155	07440-62-2	Vanadium	0001	11.7	mg/kg	-22	-27	N	F	0.438		J	C	GEN
OLFS12	BH	6/30/2010	10063155	000075-01-4	Vinyl chloride	0001	0.35	ug/kg	-11.5	-12	U	F	0.35		valid	G	GEN
OLFS12	BH	6/30/2010	10063155	000075-01-4	Vinyl chloride	0001	0.356	ug/kg	-16.5	-17	U	F	0.356		valid	G	GEN
OLFS12	BH	6/30/2010	10063155	000075-01-4	Vinyl chloride	0001	0.369	ug/kg	-21.5	-22	U	F	0.369		valid	G	GEN
OLFS12	BH	6/30/2010	10063155	000075-01-4	Vinyl chloride	0001	0.336	ug/kg	-6.5	-7	U	F	0.336		valid	G	GEN
OLFS12	BH	6/30/2010	10063155	000075-01-4	Vinyl chloride	0001	0.35	ug/kg	-26.5	-27	U	F	0.35		valid	G	GEN

LOCATION CODE	LOCATION TYPE	DATE SAMPLED	REQUISITION NUMBER	CAS	ANALYTE	SAMPLE ID	RESULT	UNITS	SAMPLE ELEVATION	SAMPLE BOTTOM	LAB QUALIFIERS	SAMPLE TYPE	DETECTION LIMIT	UNCER-TAINTY	DATA VALIDATION QUALIFIERS	COLLECTION_ METHOD	LAB_CODE
OLFS12	BH	6/30/2010	10063155	000075-01-4	Vinyl chloride	0002	0.363	ug/kg	-26.5	-27	U	D	0.363		valid	G	GEN
OLFS12	BH	6/30/2010	10063155	07440-66-6	Zinc	0001	15.8	mg/kg	-22	-27	N	F	0.438		J	C	GEN
OLFS12	BH	6/30/2010	10063155	07440-66-6	Zinc	0001	28.3	mg/kg	-2	-7	N	F	0.4		J	C	GEN
OLFS12	BH	6/30/2010	10063155	07440-66-6	Zinc	0001	107	mg/kg	-12	-17	N	F	0.415		J	C	GEN
OLFS12	BH	6/30/2010	10063155	07440-66-6	Zinc	0001	297	mg/kg	-17	-22	N	F	0.479		J	C	GEN

EXPLANATION

SAMPLE_ID

N00x = Sample was not filtered (water samples)
000x = Sample was filtered (water samples)

WATER_UNIT_OF_MEASURE

mg/L; ppm = milligrams per liter
pCi/L = picocuries per liter
ug/L = micrograms per liter
C = degrees celsius
mS/cm = milliSiemens per centimeter
NTU = normal turbidity units
s.u. = standard pH units
uS/cm = microSiemens per centimeter
umhos/cm = microSiemens per centimeter
cfu/ml = colony forming units per milliliter
mg/kg = milligrams per kilogram
pCi/g = picocuries per gram
ug/kg = micrograms per kilogram

SAMPLE_TYPE

F = Field Sample
D = Duplicate

DATA_VALIDATION_QUALIFIERS

valid	Result is valid.
F	Low flow sampling method used.
G	Possible grout contamination, pH > 9.
J	Estimated value.
L	Less than 3 bore volumes purged prior to samplir

LAB_QUALIFIERS

*	Replicate analysis not within control limits.
+	Correlation coefficient for MSA < 0.995.
>	Result above upper detection limit.
A	TIC is a suspected aldol-condensation product.
B	Inorganic: Result is between the IDL and CRDL. Organic & Radiochemistry: Analyte also found in method blank.
C	Pesticide result confirmed by GC-MS.
D	Analyte determined in diluted sample.
E	Inorganic: Estimate value because of interference, see case narrative. Organic: Analyte exceeded calibration range of the GC-MS.
H	Holding time expired, value suspect.
I	Increased detection limit due to required dilution.
J	Estimated
M	GFAA duplicate injection precision not met.
N	Inorganic or radiochemical: Spike sample recovery not within control limits. Organic: Tentatively identified compund (TIC).
P	> 25% difference in detected pesticide or Arochlor concentrations between 2 columns.
S	Result determined by method of standard addition (MSA).
U	Analytical result below detection limit.
W	Post-digestion spike outside control limits while sample absorbance < 50% of analytical spike absorbance.
X	Laboratory defined (USEPA CLP organic) qualifier, see case narrative.
Y	Laboratory defined (USEPA CLP organic) qualifier, see case narrative.
Z	Laboratory defined (USEPA CLP organic) qualifier, see case narrative.

LOCATION_TYPE

SL	SURFACE LOCATION
TS	TREATMENT SYSTEM
WL	WELL
BH	BOREHOLE

COLLECTION_METHOD

G	Grab
C	Composite