03-RF-00291

KAISER-HILL
COMPANY

URS

Third Quarter RFCA Groundwater Monitoring Report For Calendar Year 2002

Rocky Flats Environmental Technology Site

February 2003

Environmental Media Management
Rocky Flats Environmental Technology Site

FEB 2003
RECEIVED
RECORDS CENTER

1/382

Review Exemption: CEX-105-01

ADMIN RECORD
SW-A-004759

KAISER•HILL
COMPANY

February 24, 2003 03-RF-00291

Mr. Joseph A. League
Assistant Manager
For Environment & Stewardship
DOE/RFFO
Building 115

TRANSMITTAL OF THE THIRD QUARTER ROCKY FLATS CLEANUP AGREEMENT (RFCA) GROUNDWATER MONITORING REPORT FOR CALENDAR YEAR 2002, ROCKY FLATS ENVIRONMENTAL TECHNOLOGY SITE (Site) – RCN-001-03

ATTN: Norma Castaneda

This letter transmits six (6) copies of the Third Quarter RFCA Groundwater Monitoring Report for Calendar Year 2002. This report satisfies the quarterly reporting requirements of Attachment 5, Action Level Framework of the RFCA for groundwater. Please retain two (2) copies of the report for Department of Energy and transmit two (2) copies to Colorado Department of Public Health Environment and two (2) copies to U.S. Environmental Protection Agency.

Please contact me at extension x4663 with any questions.

Robert C. Nininger
Manager, Environmental Media
Environmental Systems & Stewardship

RCN:jcm

Enclosures:
As stated

Kaiser-Hill Company, L.L.C.
Courier Address: Rocky Flats Environmental Technology Site, State Hwy. 93 and Cactus, Rocky Flats, CO 80007 • 303.966.7000
Mailing Address: P.O. Box 464, Golden, Colorado 80402-0464

2

Third Quarter RFCA Groundwater Monitoring Report for Calendar Year 2002

Rocky Flats Environmental Technology Site

Kaiser-Hill Company, L.L.C.

Review Exemption: CEX-105-01

February 2003

3

This page intentionally left blank.

TABLE OF CONTENTS

1 INTRODUCTION 1-1

2 METHODS 2-1

2.1 Data Processing 2-1

2.2 IMP Well Class Definitions 2-3

2.2.1 Plume Definition Monitoring Wells 2-3

2.2.2 Plume Extent Monitoring Wells 2-3

2.2.3 Drainage Monitoring Wells 2-4

2.2.4 Boundary Monitoring Wells 2-4

2.2.5 D&D Monitoring Wells 2-4

2.2.6 Performance Monitoring Wells 2-5

2.2.7 RCRA Monitoring Wells 2-5

2.2.8 Plume Degradation Monitoring Wells 2-5

3 WATER QUALITY RESULTS 3-1

3.1 Groundwater Analyte Concentrations Greater Than Tier II 3-2

3.2 TIER II REPORTABLE RESULTS 3-2

3.3 Groundwater Analyte Concentrations Greater Than Tier I 3-3

3.4 Tier I Reportable Results 3-4

4 REQUIRED ACTIONS 4-1

4.1 Planned Monthly Monitoring Based on 3Q2002 Data 4-1

4.2 Monthly Monitoring Performed 3Q2002 and 4Q2002 4-1

4

5 VALIDATION AND DATA QUALITY ASSESSMENT 5-1

5.1 General Discussion 5-1

5.2 PARCC Parameters 5-3

5.2.1 Criteria for Precision 5-3

5.2.2 Criteria for Accuracy 5-4

5.2.3 Criteria for Representativeness 5-5

5.2.4 Criteria for Completeness 5-6

5.2.5 Criteria for Comparability 5-6

5.3 Groundwater DQA Results 3Q2002 5-8

5.3.1 Precision During the Quarter 5-8

5.3.2 Accuracy During the Quarter 5-8

5.3.3 Representativeness During the Quarter 5-10

5.3.4 Completeness During the Quarter 5-11

5.3.5 Comparability During the Quarter 5-12

5.4 Quarterly DQA Summary 5-12

6 REFERENCES 6-1

5

LIST OF TABLES

Table 3-1 Groundwater Monitoring Locations and Sample Collection Summary. 3-5

Table 3-2 Groundwater Sample Collection Summary – Additional Analytes. 3-10

Table 3-3 Groundwater Analyte Concentrations Greater Than Tier II Action Levels. 3-11

Table 3-4 Reportable Tier II Analytes from 3Q2002 Groundwater Data. 3-28

Table 3-5 Groundwater Analytes Greater than Tier I Action Levels. 3-29

Table 3-6 Reportable Tier I Analytes from 3Q2002 Groundwater Data. 3-30

Table 3-7 Candidate Wells and Analytes for Monthly Sampling & Analysis. 3-31

Table 5-1 Duplicate Error Ratios (DER) for Radionuclides. 5-15

Table 5-2 Relative Percent Differences (RPD) for Non-Radionuclide Data. 5-17

Table 5-3 Summary of Relative Percent Differences (RPD) Values. 5-40

Table 5-4 Reporting Limits Greater Than Contract Required Detection Limits. 5-41

Table 5-5 Matrix Spike (MS) & Matrix Spike Duplicate (MSD) Recoveries. 5-42

Table 5-6 Summary of MS & MSD Recovery Data. 5-59

Table 5-7 Lab Control Sample (LCS) Data for Radionuclides. 5-60

Table 5-8 Lab Control Sample (LCS) Data for Non-Radionuclides. 5-62

Table 5-9 Data Rejected During Verification or Validation. 5-87

Table 5-10 Equipment Rinsate Results. 5-88

Table 5-11 Comparison of Required versus Collected Groundwater Samples. 5-91

Table 5-12 Summary of Validation and Verification Data Completeness. 5-92

Table 5-13 Summary of Field Quality Control Samples & Data Records. 5-93

6

This page intentionally left blank.

LIST OF FIGURES

Figure 3-1 Groundwater Monitoring Well Location Map, Third Quarter 2002. 3-33

Figure 3-2 Groundwater Monitoring Well Location Map, Industrial Area, Third Quarter 2002. 3-35

Figure 3-3 1,1-Dichloroethene Trend Plot for Well 70393 3-37

Figure 3-4 Trichloroethene Trend Plot for Well 01697. 3-38

Figure 3-5 Trichloroethene Trend Plot for Well 30100. 3-39

Figure 3-6 Trichloroethene Trend Plot for Well 70393. 3-40

Figure 3-7 Lead Trend Plot for Well 10294. 3-41

Figure 3-8 Lithium Trend Plot for Well B206989. 3-42

Figure 3-9 Nickel Trend Plot for Well 41591. 3-43

Figure 3-10 Nickel Trend Plot for Well 6186. 3-44

Figure 3-11 Nitrate Trend Plot for Well 01697. 3-45

Figure 3-12 Nitrate Trend Plot for Well 10992. 3-46

Figure 3-13 Nitrate Trend Plot for Well 10994. 3-47

Figure 3-14 Nitrate Trend Plot for Well 1786. 3-48

Figure 3-15 Nitrate Trend Plot for Well B206989. 3-49

Figure 3-16 Nitrate Trend Plot for Well P208989. 3-50

Figure 3-17 Selenium Trend Plot for Well 0386. 3-51

Figure 3-18 Selenium Trend Plot for Well 10992. 3-52

Figure 3-19 Selenium Trend Plot for Well 10994. 3-53

Figure 3-20 Selenium Trend Plot for Well B206989. 3-54

Figure 3-21 Sulfate Trend Plot for Well 10294. 3-55

Figure 3-22 Thallium Trend Plot for Well 22596. 3-56

Figure 3-23 Thallium Trend Plot for Well 41591. 3-57

Figure 3-24 Uranium-233/234 Trend Plot for Well 10294 with 2 Sigma Error Bars. 3-58

Figure 3-25 Uranium-235 Trend Plot for Well 06491 with 2 Sigma Error Bars. 3-59

Figure 3-26 Uranium-235 Trend Plot for Well 10294 with 2 Sigma Error Bars. 3-60

Figure 3-27 Uranium-235 Trend Plot for Well 1786 with 2 Sigma Error Bars. 3-61

Figure 3-28 Uranium-238 Trend Plot for Well 10294 with 2 Sigma Error Bars. 3-62

APPENDICES

APPENDIX A 3Q2002 Groundwater Analytical Data

9

This page intentionally left blank.

EXECUTIVE SUMMARY

This Quarterly RFCA Groundwater Monitoring Report presents water quality data resulting from groundwater monitoring at RFETS during the third calendar quarter of 2002. Groundwater monitoring and data reporting are required by RFCA, and defined by the Integrated Monitoring Plan (DOE, 2002a). Further details describing the groundwater monitoring program and reporting requirements, are found in the Integrated Monitoring Plan Background Document (DOE, 2002b).

Groundwater monitoring at RFETS during 3Q2002 attempted to sample groundwater at 141 locations. Of these, 25 locations were completely dry, and 18 additional wells yielded only enough water to collect a subset of the required water samples. Therefore, not all of the requested analytical data could be collected during the quarter.

During 3Q2002 groundwater monitoring, 20 analyte concentrations were observed to be greater than corresponding Tier I action levels. Three reportable Tier I results were associated with well 79102 (U-233/234 and U-238), and well 79302 (nitrate/nitrite). These are both Plume Definition wells located north of the former Solar Evaporation Ponds.

In the third quarter 2002, there were 310 analyte concentrations in groundwater that were greater than Tier II action levels. These data resulted in 34 reportable Tier II results, not including the Tier I results mentioned above. Fifteen of the 34 reportable results were from Plume Extent wells, 14 were from Boundary wells, and 5 were from RCRA wells.

A data quality assessment (DQA) of the 3Q2002 water quality data concluded that the overall data set is of high quality in terms of analytical precision, accuracy, representativeness, completeness, and comparability. A notable exception, is that a small number of equipment rinsate samples collected during July appear to have been contaminated with volatile organic compounds (VOCs). This contamination implies that procedures for decontamination of groundwater sampling equipment should be strengthened, and/or closer oversight of the groundwater sampling contractor is required.

10

This page intentionally left blank.

ACRONYMS & TERMS

ALF	RFCA Action Level Framework
Analyte	Any chemical or radionuclide whose concentration or activity in a groundwater sample is analyzed by an analytical laboratory.
ASD	Kaiser-Hill Analytical Services Division. This group establishes procedures and contracts which govern the analysis of groundwater samples collected at RFETS, and the subsequent verification and validation of the analytical data. ASD is also responsible for entering the data into SWD.
Background M2SD	Background mean plus two standard deviations. These values are calculated on a site-wide basis for naturally occurring analytes.
BOA	Basic Ordering Agreement for analytical laboratory services.
CAS	Chemical Abstracts Service assigns a unique number to identify analytes that may have multiple chemical names. The registry number is called a "CAS Number".
CDPHE	Colorado Department of Public Health and Environment
CLP	Contract Laboratory Program (or Procedures) developed by EPA.
CRDL	Contract Required Detection Limit. A synonym for RDL.
D&D	Decontamination and Decommissioning
DCE	dichloroethene, typically 1,1-dichloroethene, or cis-1,2-dichloroethene.
DER	Duplicate Error Ratio calculated for real/duplicate radionuclide analyses.
DOE	United States Department of Energy
DQA	Data Quality Assessment as used in this report focuses on evaluations of the PARCC parameters.
DUP	DUP is a SWD code identifying data describing "field duplicate samples". In this report DUP refers to data describing a duplicate groundwater sample collected in the field and associated with a REAL sample.
EPA	United States Environmental Protection Agency

Historic M2SD	Historic mean plus 2 standard deviations. Each value is calculated from historical analytical data for a specific analyte in a specific well.
IHSS	Individual Hazardous Substance Site
IMP	RFETS Integrated Monitoring Plan, which describes in general terms the components and objectives of the groundwater monitoring program, and how groundwater data will be collected, evaluated and reported. The IMP is updated yearly and contains the list of wells in the monitoring program. The IMP also specifies the chemical suites that groundwater samples will be analyzed for.
IMPBD	The RFETS IMP Background Document, which describes specifics of the groundwater program, and describes the well classes and how groundwater quality data will be collected, interpreted, and reported in compliance with RFCA.
K-H	Kaiser-Hill, LLC
LCS	Laboratory Control Sample. A type of QC sample, which originates in the analytical laboratory.
LC1, LC2...	SWD identifies LCS samples with numbered codes, e.g. LC1.
MCL	Maximum Contaminant Level
ug/L	Microgram per liter.
mg/L	Milligram per liter.
MS	Matrix Spike, a QC sample.
MSD	Matrix Spike Duplicate sample. MS/MSD sample data may be used to determine both precision and analytical accuracy.
PARCC	Precision, Accuracy, Representativeness, Comparability and Completeness
PCB	polychlorinated biphenyl
PCE	tetrachloroethene
pCi/L	picoCurie per liter.

12

PQL	Practical Quantitation Limit is a type of analytical detection limit. The PQL is the lowest concentration for which the 95% confidence interval brackets the true concentration within 20%.
QAPP	Quality Assurance Program Plan
QC	Quality Control, as in a QC sample generated for quality control purposes.
RCRA	Resource Conservation and Recovery Act
RDL	A Required Detection Limit specified by ASD. A synonym of CRDL.
REAL	REAL is a SWD code identifying "primary" or "real" samples, as opposed to QC samples. In this report, REAL refers to data describing the primary groundwater sample collected at a well or building drain during a sampling event.
RFCA	Rocky Flats Cleanup Agreement
RFETS	Rocky Flats Environmental Technology Site
RIN	An identifying number assigned to a set of environmental samples by ASD.
Rinsate	A QC sample generated by pouring clean deionized water over or through sampling equipment, which has previously been decontaminated. Analysis of rinsate samples (RNS) may indicate cross-contamination due to incomplete or improper decontamination procedures.
RNS	A SWD code identifying data describing a rinsate sample.
RPD	Relative Percent Difference in measured concentrations between a groundwater sample and a duplicate groundwater sample collected in the field. RPDs are a measure of precision applied to non-radionuclide data.
SOP	Standard Operating Procedure
SOW	Statement of Work
SUR	A SWD code indicating analytical data for surrogate compounds.

13

Surrogate Compound	Any of a set of distinctive compounds that do not occur in nature and are not normally found in environmental samples. Analytical procedures for VOA and SVOA analysis often require one or more surrogates to be spiked into samples prior to their analysis, as a quality control check. SUR data are reported by the laboratory, and may be used in data validation.
SVOA	Semivolatile organic analyte.
SVOC	Semivolatile organic compound.
SWD	RFETS Soil Water Database maintained by ASD.
TCE	Trichloroethene
TDS	Total Dissolved Solids
Tier I	Analyte specific action level originally defined by RFCA, updated by IMP
Tier II	10^{-2} of Tier I
TPU	Total Propagated Error
TRPH	Total Recoverable Petroleum Hydrocarbons
TSS	Total Suspended Solids
VOA	Volatile Organic Analyte
VOC	Volatile Organic Compound, a synonym for VOA.
V&V	Validation and Verification of environmental quality data
Well Class	Monitoring wells at RFETS are classified into one or more of 8 well classes, which relate to groundwater monitoring objectives. For example, the Boundary Monitoring well class refers to wells used to monitor groundwater quality leaving the eastern RFETS boundary.
>=	Value on the left is greater than or equal to the value that follows the >= symbol
<=	Value on the left is less than or equal to the value that follows the <= symbol
>	Value on the left is greater than the value to the right of the > symbol.
<	Value on the left is less than the value to the right of the < symbol.

14

1 INTRODUCTION

The DOE/K-H/URS team has completed review of third calendar quarter 2002 (3Q2002) groundwater analytical data using groundwater action level criteria as described in RFCA Attachment 5 (K-H, 2000). This report is required by Section 3.4.B of Attachment 5 of the Final Rocky Flats Cleanup Agreement (RFCA) (EPA, CDPHE, DOE, 1996) and is described in the FY 2002 Integrated Monitoring Plan (IMP) (DOE, 2002). Groundwater sampling for 3Q2002 reflects the approval of the monitoring well list (CDPHE, Nov. 1996 and EPA, Nov. 1996) and the establishment in the IMP of semi-annual sampling frequencies for most well classes. Only a portion of the RFCA monitoring wells are sampled and reported each quarter. The remainder will be sampled in the following quarter as site conditions allow.

The report is organized into 6 sections. Section 1, Introduction, discusses changes made since the preceding report. Section 2 summarizes the methodology used to produce the report and defines the well classes. Water quality results for individual wells and Tier I and Tier II reportable occurrences are presented in Section 3. Maps and time-series plots are found at the end of Section 3. Required actions based on the current findings, and completed actions from previous quarterly reports are given in Section 4. A data quality assessment is presented in Section 5. References appear in Section 6, and groundwater quality data for the quarter are tabulated in Appendix A.

Throughout the report, emphasis is placed on features that are different or noteworthy in comparison to previous quarterly monitoring reports. No summary or conclusions section has been written because the Quarterly RFCA Groundwater Monitoring Report is primarily intended to be a data transmittal, rather than an interpretive report. Excepting simple comparisons of groundwater data against action levels, and data quality assessment, all geochemical and hydrologic interpretations are deferred to the 2002 Annual RFCA Groundwater Monitoring Report.

Well location maps (Figures 3-1 and 3-2) have been changed substantially since the previous quarterly monitoring report. These figures now show numbered well locations with respect to manmade features, and they show nitrate and composite VOC plume boundaries. The plume boundaries are from the recently published 2001 Annual RFCA Groundwater Monitoring Report (K-H, 2002).

Prior editions of this report focused on IMP-driven groundwater monitoring, and it must remain the focus of this report. However, non-IMP monitoring also takes place at RFETS to meet various objectives, such as well abandonment sampling. Starting with this report, all groundwater data available in SWD for the calendar quarter, will be compared against action levels and included in the data appendix, irrespective of its IMP-well class. In keeping with prior reports, building sump/drain locations, and drains associated with the Present Landfill are included in this report with monitoring well data.

15

The IMP Background Document states that downgradient RCRA wells will be reported quarterly in the same manner as Drainage Wells. Starting with this report, with respect to reportable events, all RCRA wells (upgradient or downgradient) will be compared against action levels and will be treated under the same rules as applied to Drainage Wells. This change is being made because some RCRA wells upgradient of the Present Landfill may be influenced by the nearby VOC plume that originates in the PU&D Yard.

Groundwater monitoring locations sampled during 3Q2002 are listed in Table 3-1 and Table 3-2. The locations of the sampled sites are shown on Figure 3-1 and Figure 3-2. Figure 3-1 provides an overall view of the majority of the Rocky Flats Environmental Technology Site. Figure 3-2 focuses on the Industrial Area and adjacent areas of interest such as the Present Landfill. Note that new nitrate and VOC plume boundaries are plotted on Figures 3-1 and 3-2.

In addition to monitoring wells cited in this report, a number of other water sampling locations are included: BS-865-2, B371BAS, B371SUBBAS, 891COLWEL, SW13494, SW085, SW099, and SW100. BS-865-2 is a footing drain outside Door #1 of Building 865. B371BAS and B371SUBBAS are footing drains collecting groundwater from Buildings 371 and 374. 891COLWEL is a pump-equipped collection well that gets its water from the 881 Hillside above the former French Drain. Location SW13494 is a sump for the footing drain system of Building 881 and is located on the 881 Hillside. SW085 is an outfall for Building 779, and is a non-IMP water sampling location. Sampling stations SW099 and SW100 are collection boxes associated with the groundwater intercept system for the Present Sanitary Landfill.

16

2 METHODS

Groundwater quality data (analytical data) generated by RFETS during third quarter 2002, were classified and evaluated as described in the following bullets.

2.1 Data Processing

Data evaluated in this report were retrieved from the Soil and Water Database (SWD) and processed as follows:

- RFETS Groundwater analytical results for the quarter were uploaded from SWD into a local MS Access database. This local database and the queries used to process the data are archived on the Water Programs server.

- Ninety dissolved gas records were not available from SWD. These records were hand entered into an Access table, and then appended to the local database.

- Access queries were written to examine the data and to identify potential problems such as concentration unit mis-matches between the groundwater quality data and the action level tables that they were to be compared against. Several potential problems were identified, including the presence of nitrate data under two CAS numbers, two different concentration units for cyanide, and an incorrect CAS number for all of the Pb-212 records. The data were also examined for potentially redundant data records that may have been entered into SWD more than once.

- Field and laboratory QC data were split into a set of separate Access data tables for more convenient use in the data quality assessment (DQA) (Section 5). Queries were also written to create and export suitable Excel tables for the written report.

- The DQA follows requirements set forth in the Quality Assurance Program Plan For The Groundwater Monitoring Program, Rocky Flats Environmental Technology Site (RMRS, 2001).

- Analytical results for all analytes were screened against RFCA Tier I and Tier II action level framework (ALF) criteria, except for non-detect results (with a "U" laboratory qualifier), or those results rejected in validation or verification ("R" or "R1" qualified).

- Results from Boundary, Drainage, Plume Definition, Plume Extent, and RCRA wells were then classified as reportable, or non-reportable. Methods for making these determinations are defined

below. Criteria for the determinations are also found in the later discussion of IMP Well Classes.

- Plume Degradation data, and all upgradient and downgradient RCRA monitoring data are evaluated in the Annual Groundwater Monitoring Reports. Performance monitoring wells although screened against the action level criteria, are not subject to the reportable/non-reportable classification.

- Analytical baseline values for Decontamination and Decommissioning (D&D) wells have not been determined at this time (except for Building 886 D&D wells). D&D baselines will be established in the 2002 Annual Groundwater Monitoring Report.

- Calculated ratios of the analytical result divided by the Tier II action level, or by the background M2SD, or by the historic M2SD, are used to identify IMP reportable results. Reportable results are defined in Section 2.2, IMP Well Class descriptions. Note that "M2SD" indicates that two sample standard deviations have been added to the background mean or to a historic mean.

- The historic M2SD is calculated and displayed for wells with five or more sampling events collected during the years 1991 to 1995. To calculate the historic M2SDs, data are extracted directly from SWD.

- If no historic M2SD for an analyte in a well is available, an evaluation of the concentration of the analyte over time may be made by visual inspection of the associated trend plot, if four or more data points are available.

- Most metals, Radionuclides, and Water Quality Parameters have had background values established. Therefore, when ALF values have been exceeded, the analytical data are compared with the site-wide background M2SD values, and with 1991-1995 historic M2SD values. Note that the historic M2SD values are well-and-analyte-specific.

- Background M2SD values for metals, water quality parameters, tritium and strontium-89/90 are taken from the RFETS Background Geochemical Characterization Report (DOE, 1993).

- Background M2SD values for americium-241, plutonium-239/240, uranium-233/234, uranium-235, and uranium-238 are taken from the Draft Background Comparison for Radionuclides in Groundwater Report (DOE, 1997). Background values for cesium-137 and neptunium-237 have not been determined.

18

- Because volatile organic compounds (VOCs) and polychlorinated biphenyls have no background concentrations at RFETS, they are simply compared to available 1991-1995 historic M2SDs.

2.2 IMP Well Class Definitions

The RFETS groundwater monitoring network, as defined in the FY 2002 IMP (DOE, 2002), contains eight categories of monitoring wells. The IMP and IMPBD establish decision rules for determining Tier I and Tier II reportable results for groundwater sampled from these wells and analyzed for potential contamination. The well types and decision rules for data reporting are defined below:

2.2.1 Plume Definition Monitoring Wells

These wells are located within known contaminant plumes and are above Tier II action levels, but many are below the Tier I action levels established in the ALF. A reportable result occurs when the measured concentration exceeds a Tier I action level, and exceeds the background M2SD, and exceeds a historic M2SD. To be conservative, this quarterly report considers the result reportable if Tier I is exceeded in the absence of both background M2SD and historic M2SD. In the absence of only one of the M2SDs, the result is reportable if Tier I is exceeded and the available M2SD is also exceeded. If the result is reportable, the required action is to reclassify the well as a "Tier I reportable result well". Even if they are not reportable events, all exceedances of Tier I are tabulated in the Quarterly RFCA Groundwater Monitoring Report.

If a well becomes a Tier I reportable result well, then during the writing of the next Annual RFCA Groundwater Monitoring Report, historic data for the well should be reviewed to determine if the well should be prioritized for further evaluation or remediation based on potential impacts to surface water. If the data show an increasing concentration trend over a two-year period, or the well has not been previously prioritized for remediation, then the annual report should update the priority of the well for evaluation or remediation.

2.2.2 Plume Extent Monitoring Wells

These wells are located at the edges of known groundwater-contaminant plumes, along pathways to surface water. These wells monitor for an increase in concentrations that may result in future impacts to surface water. A reportable result occurs if the measured concentration exceeds the Tier II action level and the background M2SD value. If there have not been historic reportable results, or the recent concentration exceeds the historic M2SD concentration in the well, the required action is to initiate monthly sampling. Under monthly sampling, if action levels are exceeded for three consecutive months,

then stakeholders are notified via a subsequent Quarterly RFCA Groundwater Monitoring Report, and the possible impacts to surface water are evaluated in the Annual RFCA Groundwater Monitoring Report.

2.2.3 Drainage Monitoring Wells

These wells are located in stream drainages, downgradient of contaminant plumes. They have the same programmatic requirements under the IMP as Plume Extent wells. A reportable result occurs if a measured concentration exceeds a Tier II action level and the background M2SD value. If there have not been historic reportable results, or the recent concentration exceeds the historic M2SD concentration in the well, the required action is to initiate monthly sampling. Under monthly sampling, if action levels are exceeded for three consecutive months, then stakeholders are notified via a subsequent Quarterly RFCA Groundwater Monitoring Report, and the possible impacts to surface water are evaluated in the Annual RFCA Groundwater Monitoring Report.

2.2.4 Boundary Monitoring Wells

These wells monitor groundwater leaving the eastern Site boundary through the alluvial deposits beneath the stream. A reportable result occurs if a measured analyte concentration in groundwater exceeds a Tier II action level and the background M2SD value. If there have not been historic reportable results, or the recent concentration exceeds the historic M2SD concentration in the well, the required action is to initiate monthly sampling. Under monthly sampling, if action levels are exceeded for three consecutive months, then stakeholders are notified via a subsequent Quarterly RFCA Groundwater Monitoring Report, and the possible impacts to surface water are evaluated in the Annual RFCA Groundwater Monitoring Report.

2.2.5 D&D Monitoring Wells

These wells monitor for releases to groundwater from D&D activities. Baselines will be established for D&D groundwater monitoring locations during writing of the 2002 Annual RFCA Groundwater Monitoring Report. Thus criteria have not yet been established for classifying D&D groundwater concentrations as non-reportable, or reportable, except for Building 886.

A reportable result would occur when a measured concentration downgradient of the building(s) exceeds the M2SD of the established baseline concentration. Given a reportable result, the required action is to inform appropriate parties and initiate an evaluation of the situation. D&D groundwater data are evaluated in the Annual RFCA Groundwater Monitoring Reports. However, any exceedances of RFCA

20

action levels in D&D groundwater wells are tabulated in the Quarterly RFCA Groundwater Monitoring Reports.

2.2.6 Performance Monitoring Wells

These wells monitor the effect of a remediation or source removal action, as required in the ALF. If an increasing trend in the concentration of a contaminant is noted, then the appropriate parties are notified and an evaluation of the situation is initiated.

2.2.7 RCRA Monitoring Wells

These wells monitor water quality upgradient of a RCRA unit, and potentially contaminated groundwater downgradient of the RCRA unit. If the mean concentration of a contaminant in a downgradient well exceeds the mean concentration in upgradient wells, and the downgradient concentration at the well shows an upward trend with time, a report will be made to appropriate agencies and an investigation will be initiated to determine possible causes. This evaluation will be performed in the Annual RFCA Groundwater Monitoring Report. Potential impacts to surface water are also evaluated in the Annual RFCA Groundwater Monitoring Report.

The quarterly RFCA monitoring reports treat analytical results from RCRA wells in the same manner as Drainage Wells. A reportable result for a RCRA well occurs if a measured concentration exceeds a Tier II action level and the background M2SD value. When there have not been historic reportable results, or a value exceeds the historic M2SD concentration in the well when there have been historic reportable results of Tier II action levels, the required action is to initiate monthly sampling. If action levels are exceeded for three consecutive months, by the above criteria, then RFETS stakeholders are notified in a subsequent Quarterly RFCA Groundwater Monitoring Report.

2.2.8 Plume Degradation Monitoring Wells

These wells are assumed to contain contaminated groundwater and are used to assess if natural geochemical processes are an effective alternative to groundwater remediation. Degradation data are reviewed in the Annual RFCA Groundwater Monitoring Reports to determine if sufficient data have been collected to support remedial decision making. Although these wells do not have reportable results as defined by the IMPBD, any exceedances of action levels in plume degradation wells are tabulated in the Quarterly RFCA Groundwater Monitoring Report.

21

This page intentionally left blank.

3 WATER QUALITY RESULTS

Groundwater Monitoring Program personnel at RFETS attempted to collect water quality samples from 141 wells, building drains, and sumps during 3Q2002. This work was required by the Integrated Monitoring Plan (DOE, 2002). Tables 3-1 and 3-2 list the groundwater monitoring locations visited, and indicate sampling success or failure by analyte suite.

During the quarter, 25 dry wells or drains were visited by groundwater sampling crews, and most of these locations were visited several times in attempts to collect the IMP-required water samples. Tables 3-1 and 3-2 show that many requested samples could not be collected from the dry wells, or from 18 other wells that produced insufficient water for a complete set of samples. A total of 98 sampling locations produced sufficient groundwater for collection of the full sample suites required at those locations.

Tables 3-1 and 3-2 show that numerous groundwater samples were collected for analysis of a wide range of individual analytes and analyte suites during 3Q2002. However, no groundwater samples were collected for analysis of semivolatile organic compounds (SVOCs), or of polychlorinated biphenyls (PCBs) during the quarter.

Figure 3-1 and Figure 3-2 show the distribution of groundwater sampling locations visited at RFETS during the third quarter, in relation to nitrate and composite VOC plume boundaries (from the 2001 Annual RFCA Groundwater Monitoring Report). These figures show the well locations in terms of 6 color-coded categories, as follows.

1. Wells that were dry during the quarter, permitting no sampling (white or open circles).
2. Wells from which groundwater was sampled, and analytes in the water were less than Tier II action levels (green-filled circles).
3. Wells for which one or more groundwater analyte concentrations was >Tier II (yellow-filled circles).
4. Wells in which one or more groundwater analytes triggered a reportable Tier II event (yellow-filled squares).
5. Wells for which one or more groundwater analyte concentrations was >Tier I (red-filled circles).
6. Wells in which one or more groundwater analytes triggered a reportable Tier I event (red-filled squares).

22

The following text sections discuss in turn: 1. Analyte concentrations greater than Tier II action levels (Table 3-3); 2. Reportable Tier II events (Table 3-4); 3. Analyte concentrations greater than Tier I action levels (Table 3-5); and 4. Reportable Tier I events (Table 3-6).

Time series plots are found at the end of Section 3 for most of the reportable events tabulated in Table 3-4, and in Table 3-6. Each plot shows how the concentration of a specific analyte varied throughout the water sampling history of a monitoring well. A trend plot is not presented if there are less than four data points from which to establish a concentration trend for the analyte.

3.1 Groundwater Analyte Concentrations Greater Than Tier II

Table 3-3 lists analytical data for 310 events in which measured chemical concentrations (or activities) in groundwater samples were greater than the corresponding RFCA Tier II action levels. Groundwater from D&D Wells accounted for almost one third (102) of the records listed in Table 3-3. The numbers of records in other well classes are as follows: 51 Plume Definition, 50 Plume Extent, 46 Performance Monitoring, 22 Boundary, 21 Plume Degradation, 9 RCRA, 5 Non-IMP Wells, and 4 Drainage Wells.

Listed from highest to lowest frequency, respectively, the most common analytes in Table 3-3 are: U-238, U-233/234, trichloroethene (TCE), tetrachloroethene (PCE), nitrate/nitrite, 1,1-dichloroethene (1,1-DCE), carbon tetrachloride, and cis-1,2-dichloroethene.

The Access database equivalent of Table 3-3 may be used to evaluate reportable and non-reportable results through examination of the Tier II, background, and historic ratios described earlier. Tier II, background, and historic ratios may also be used to help select analytes and wells which are of interest for Site remediation, but which may not be reportable under IMP criteria.

3.2 TIER II REPORTABLE RESULTS

Table 3-4 lists the 34 reportable Tier II events that have been identified from examination of 3Q2002 groundwater quality data. These Tier II events do <u>not</u> include the Tier I events discussed later in Sections 3.3 and 3.4. Fifteen of the 34 reportable Tier II results were in groundwater from Plume Extent wells, 14 were from Boundary wells, and 5 were from RCRA wells.

RCRA Well 70393 is located upgradient of the Present Landfill, and groundwater in this well may have been impacted by low concentrations of 1,1-dichloroethene and trichloroethene from the PU&D Yard plume (see Figure 3-2).

23

RCRA Well B206989 is located downgradient of the Present Landfill, and elevated concentrations of Li, Se, and nitrate/nitrite in groundwater from this well have previously been reported (during annual evaluations of RCRA groundwater data).

Boundary Well 10294 is located at the extreme southeast corner of RFETS (see Figure 3-1). Elevated concentrations of natural uranium isotopes and sulfate have been reported in data from this well for almost a decade. Eastern Boundary Well 0386 has unfiltered groundwater with 51 ug/L selenium, just above the Tier II action level and Site background M2SD. Well 06491 is located north of Well 0386, and contains groundwater with U-235 activity above Tier II and background. Filtered groundwater from boundary Well 41591 contains nickel at 290 ug/L, above Tier II, Site background and the historic M2SD.

Plume Extent wells are located at the edges of known contaminant plumes in RFETS groundwater, therefore Tier II exceedances are not unexpected for their groundwater. Well 01697 is associated with the PU&D Yard plume and contains slightly elevated TCE and nitrate/nitrite (see Figure 3-2). Well 30100 is also associated with the PU&D Yard plume and its groundwater contained 11 to 13 ug/L TCE during third quarter sampling. Well 1786 located downgradient of the former Solar Evaporation Ponds, has elevated nitrate/nitrite and slightly elevated U-235 in unfiltered groundwater. Filtered groundwater from Plume Extent Well 6186 has 1.2 mg/L nickel. Selenium concentrations appear to be elevated with respect to background and Tier II in Well 10992 and Well 10994, both north of Woman Creek. Well 10992 is downgradient of 891COLWEL and gets its groundwater from the 881 Hillside.

The historical concentrations of many of these reportable analytes in RFETS groundwater have been plotted in the set of time series charts that start at Figure 3-3.

3.3 Groundwater Analyte Concentrations Greater Than Tier I

Table 3-5 lists data for 20 events in which groundwater analyte concentrations (or activities) were found to be greater than the corresponding Tier I action levels. Wells 07391, 1187, and 90099 intercept groundwater associated with the 903 Pad/Ryan's Pit plumes. This groundwater contains TCE and PCE. The highest TCE concentration measured in 3Q2002 groundwater was 61.5 mg/L in Well 07391.

- Performance Monitoring Well 50099 and Well 00191 also intercept the 903 Pad plume and their groundwater contains carbon tetrachloride and other VOCs.

- Well 12691 intersects the East Trenches plume and its groundwater contains carbon tetrachloride.

24

- Plume Definition Wells 79102, 79302, and P208989 intersect plumes associated with the former Solar Evaporation Ponds. Groundwater from these wells may contain elevated uranium isotopes or nitrate/nitrite. Performance Monitoring Well 70099 is located just north of the Solar Ponds French Drain system. Well 70099 groundwater has elevated U-233/234 and U-238 activities.

- Wells 83201 and 99401 serve as D&D Monitoring wells for B883 and B991, respectively. Their groundwater has elevated activities of U-233/234 and U-238.

3.4 Tier I Reportable Results

During 3Q2002, three reportable Tier I groundwater events were identified. These reportable events are tabulated in Table 3-6, and they occurred in water sampled from two Plume Definition wells, 79102, and 79302. As mentioned previously, these wells intersect known contaminant plumes associated with the former Solar Evaporation Ponds.

Groundwater sampled on 8/19/02 from Well 79102 contained U-233/234 at an activity of 173 pCi/L, in comparison to the Tier I action level of 106 pCi/L, and the background M2SD of 60.7 pCi/L. Groundwater from the same well and sampling event contained U-238 at 142 pCi/L, in comparison to the Tier I action level of 76.8 pCi/L, and background M2SD of 41.8 pCi/L.

Groundwater sampled on 8/26/02 from Well 79302 contained a nitrate/nitrite concentration of 1690 mg/L, which is greater than the Tier I action level of 1000 mg/L, and the background M2SD of 4.66 mg/L. The analytes in these Tier I events do not have historic M2SD values for either Well 79102 or 79302.

The historical concentrations of Tier I reportable analytes in RFETS groundwater are plotted in the set of time series charts, which begin with Figure 3-3.

25

Table 3-1 Groundwater Monitoring Locations and Sample Collection Summary.

Location	VOAs	Metals	Radionuclides				Water Quality Parameters			
			Pu/Am	U-isotope	Tritium	Sr-89/90	Nitrate/ Nitrite	TDS	SO_4^{-2}	Fluoride
00191	Sampled	Sampled	Sampled	Sampled	N/S	N/S	Sampled	Sampled	N/S	N/S
00197	Dry	Dry	N/S	Dry	Dry	Dry	Dry	Dry	Dry	Dry
00397	Dry	Dry	N/S	Dry	Dry	N/S	Dry	Dry	Dry	Dry
00491	Sampled	Sampled	Sampled	Sampled	N/S	N/S	Sampled	Insw	Insw	N/S
*00500	Sampled	Sampled	Sampled	Sampled	Sampled	N/S	Sampled	Sampled	N/S	N/S
00597	Sampled	Sampled	N/S	Sampled	Sampled	N/S	Sampled	Sampled	Sampled	Sampled
00797	Sampled	Sampled	N/S	Sampled	N/S	N/S	Sampled	Sampled	Sampled	N/S
00997	Sampled	Sampled	Sampled	Sampled	N/S	Sampled	N/S	Sampled	N/S	N/S
*01097	Sampled	N/S	N/S	N/S	N/S	N/S	N/S	Sampled	Sampled	N/S
*01397	Sampled	N/S	N/S	N/S	N/S	N/S	N/S	Sampled	Sampled	N/S
*01497	Sampled	N/S	N/S	N/S	N/S	N/S	N/S	Sampled	Sampled	N/S
#01697	Sampled	Sampled	N/S	Sampled	Sampled	N/S	Sampled	Sampled	Sampled	Sampled
*02097	Sampled	N/S	N/S	N/S	N/S	N/S	N/S	Sampled	Sampled	N/S
*02500	Sampled	Sampled	Sampled	Sampled	Sampled	N/S	Sampled	Sampled	Sampled	N/S
0386	Sampled	Sampled	Sampled	Sampled	Sampled	N/S	Sampled	Sampled	Sampled	Sampled
03991	Sampled	Sampled	Sampled	Sampled	N/S	N/S	Sampled	Sampled	N/S	N/S
04091	Sampled	Sampled	Sampled	Sampled	N/S	N/S	Sampled	Sampled	N/S	N/S
04591	Sampled	Sampled	Sampled	Sampled	N/S	N/S	Sampled	Sampled	N/S	N/S
0487	Sampled	Sampled	N/S	Sampled	Sampled	N/S	Sampled	Sampled	Sampled	N/S
04991	Sampled	Sampled	Insw	Sampled	N/S	N/S	Sampled	Insw	N/S	N/S
05091	Sampled	Sampled	Sampled	Sampled	N/S	N/S	Sampled	Sampled	N/S	N/S
05391	Sampled	Sampled	Sampled	Sampled	N/S	N/S	Sampled	Sampled	N/S	N/S
05691	Sampled	Sampled	Sampled	Sampled	N/S	N/S	Sampled	Sampled	N/S	N/S
06091	Sampled	Sampled	Sampled	Sampled	N/S	N/S	Sampled	Sampled	N/S	N/S
06491	Sampled	Insw	Insw	Sampled	Insw	N/S	Sampled	Insw	Insw	Insw
07291	Sampled	Insw	Insw	Insw	N/S	N/S	Sampled	Insw	N/S	N/S
*07391	Sampled	Insw	Sampled	Insw	N/S	N/S	N/S	Sampled	Sampled	N/S
08091	Dry	Dry	Dry	Dry	N/S	Dry	Dry	Dry	N/S	N/S
*0987	Sampled	N/S	N/S	N/S	N/S	N/S	N/S	Sampled	Sampled	N/S
*10098	Sampled	Sampled	Insw	Sampled	N/S	N/S	Sampled	Insw	N/S	N/S
10194	Sampled	Sampled	Sampled	Sampled	N/S	N/S	Sampled	Sampled	N/S	N/S
*10198	Sampled	Sampled	Insw	Sampled	N/S	N/S	Sampled	Sampled	N/S	N/S
10294	Sampled	Sampled	Sampled	Sampled	Sampled	N/S	Sampled	Sampled	Sampled	Sampled
*10298	Sampled	Sampled	Sampled	Sampled	N/S	N/S	Sampled	Sampled	N/S	N/S

26

Table 3-1 Groundwater Monitoring Locations and Sample Collection Summary (continued).

Location	VOAs	Metals	Radionuclides				Water Quality Parameters			
			Pu/Am	U-isotope	Tritium	Sr-89/90	Nitrate/ Nitrite	TDS	SO_4^{-2}	Fluoride
10394	Sampled	Insw	Sampled	Insw	Sampled	Insw	Insw	Sampled	Sampled	Sampled
*10398	Sampled	Sampled	Insw	Sampled	N/S	N/S	Sampled	Insw	N/S	N/S
*10498	Sampled	Sampled	Insw	Sampled	N/S	N/S	Sampled	Insw	N/S	N/S
10592	Sampled	Sampled	N/S	Sampled	N/S	N/S	Sampled	Sampled	Sampled	N/S
*10598	Dry	Dry	Dry	Dry	N/S	N/S	Dry	Dry	N/S	N/S
10692	Sampled	Sampled	N/S	Sampled	N/S	N/S	Sampled	Sampled	Sampled	N/S
10792	Sampled	Sampled	N/S	Sampled	N/S	N/S	Sampled	Sampled	Sampled	N/S
10992	Sampled	Sampled	N/S	Sampled	N/S	N/S	Sampled	Sampled	Sampled	N/S
10994	Sampled	Sampled	N/S	Sampled	N/S	Sampled	Sampled	Sampled	Sampled	N/S
11092	Dry	Dry	N/S	Dry	N/S	N/S	Dry	Dry	Dry	N/S
*11791	Sampled	N/S	N/S	N/S	N/S	N/S	N/S	Sampled	Sampled	N/S
*1187	Sampled	N/S	N/S	N/S	N/S	N/S	N/S	Sampled	Sampled	N/S
12691	Sampled	Sampled	Sampled	Sampled	N/S	N/S	Sampled	Sampled	N/S	N/S
1386	N/S	N/S	N/S	Sampled	N/S	N/S	Sampled	N/S	N/S	N/S
1786	N/S	N/S	N/S	Sampled	N/S	N/S	Sampled	N/S	N/S	N/S
22596	Sampled	Sampled	Sampled	Sampled	N/S	N/S	Sampled	Sampled	N/S	N/S
22696	Dry	Dry	Dry	Dry	N/S	N/S	Dry	Dry	N/S	N/S
22896	Sampled	Sampled	Sampled	Sampled	N/S	N/S	Sampled	Sampled	N/S	N/S
22996	Sampled	Sampled	Sampled	Sampled	N/S	N/S	Sampled	Sampled	N/S	N/S
23096	Sampled	Sampled	Sampled	Sampled	N/S	N/S	Sampled	Sampled	Sampled	N/S
#30100	Sampled	Sampled	N/S	Sampled	Sampled	N/S	Sampled	Sampled	Sampled	Sampled
*30900	Sampled	N/S	N/S	N/S	N/S	N/S	N/S	N/S	Sampled	N/S
*31001	Sampled	N/S	N/S	N/S	N/S	N/S	N/S	N/S	Sampled	N/S
37101	Sampled	Sampled	Sampled	Sampled	N/S	N/S	Sampled	Sampled	N/S	N/S
37201	Sampled	Sampled	Sampled	Sampled	N/S	N/S	Sampled	Sampled	N/S	N/S
37301	Sampled	Sampled	Sampled	Sampled	N/S	N/S	Sampled	Sampled	N/S	N/S
37402	Sampled	Sampled	Sampled	Sampled	N/S	N/S	Sampled	Sampled	N/S	N/S
37501	Sampled	Sampled	Sampled	Sampled	N/S	N/S	Sampled	Sampled	N/S	N/S
37601	Sampled	Sampled	Sampled	Sampled	N/S	N/S	Sampled	Sampled	N/S	N/S
37701	Sampled	Sampled	Sampled	Sampled	N/S	N/S	Sampled	Sampled	N/S	N/S
37791	Sampled	Sampled	Sampled	Sampled	N/S	N/S	Sampled	Sampled	N/S	N/S
38591	Dry	Dry	N/S	Dry	N/S	Dry	Dry	Dry	Dry	N/S
*39691	Dry	Dry	Dry	Dry	N/S	N/S	Dry	Dry	N/S	N/S
*40099	Sampled	Sampled	N/S	Sampled	Sampled	N/S	Sampled	Sampled	N/S	N/S

27

Table 3-1 Groundwater Monitoring Locations and Sample Collection Summary (continued).

Location	VOAs	Metals	Radionuclides				Water Quality Parameters			
			Pu/Am	U-isotope	Tritium	Sr-89/90	Nitrate/ Nitrite	TDS	SO_4^{-2}	Fluoride
*40199	Sampled	Sampled	N/S	Sampled	Sampled	N/S	Sampled	Sampled	N/S	N/S
*40299	Sampled	Sampled	N/S	Sampled	Sampled	N/S	Sampled	Sampled	N/S	N/S
*40399	Sampled	Sampled	N/S	Sampled	Sampled	N/S	Sampled	Sampled	N/S	N/S
*40499	Sampled	Sampled	N/S	Sampled	Sampled	N/S	Sampled	Sampled	N/S	N/S
4087	Sampled	Insw	N/S	Insw	Insw	N/S	Sampled	N/S	N/S	N/S
40999	Sampled	Sampled	Insw	Sampled	N/S	N/S	Sampled	Insw	N/S	N/S
41099	Sampled	Insw	Insw	Insw	N/S	N/S	Insw	Insw	N/S	N/S
*41299	Sampled	Sampled	N/S	Sampled	Sampled	N/S	Sampled	Sampled	N/S	N/S
41591	Sampled	Sampled	Sampled	Sampled	Sampled	N/S	Sampled	Sampled	Sampled	Sampled
41691	Sampled	Sampled	Sampled	Sampled	Sampled	Sampled	Sampled	Sampled	Sampled	Sampled
43392	Sampled	Sampled	Sampled	Sampled	N/S	N/S	Sampled	Sampled	N/S	N/S
4386	Dry	Dry	Dry	Dry	N/S	N/S	Dry	Dry	N/S	N/S
4787	Dry	Dry	N/S	Dry	N/S	N/S	Dry	Dry	Dry	N/S
4887	Dry	Dry	N/S	Dry	N/S	N/S	Dry	Dry	Dry	N/S
50099	Sampled	Sampled	Sampled	Sampled	N/S	N/S	Sampled	Sampled	N/S	N/S
*5187	Sampled	Sampled	Sampled	Sampled	N/S	N/S	Insw	Insw	N/S	N/S
52894	Dry	Dry	N/S	Dry	Dry	N/S	Dry	Dry	Dry	Dry
52994	Dry	Dry	N/S	Dry	Dry	N/S	Dry	Dry	Dry	Dry
#5387	Sampled	Dry	N/S	Dry	N/S	N/S	Dry	Dry	Dry	N/S
5587	Dry	Dry	N/S	Dry	N/S	Dry	Dry	Dry	Dry	N/S
5887	Sampled	Sampled	N/S	Sampled	Sampled	N/S	Sampled	Sampled	Sampled	Sampled
61099	Sampled	Sampled	N/S	Sampled	N/S	N/S	Sampled	Sampled	N/S	N/S
61199	Sampled	Sampled	N/S	Sampled	N/S	N/S	Sampled	Sampled	N/S	N/S
6186	Sampled	Sampled	Sampled	Sampled	N/S	N/S	Sampled	Sampled	N/S	N/S
6286	Sampled	Sampled	Sampled	Sampled	N/S	N/S	Sampled	Sampled	Sampled	N/S
6386	Dry	Dry	Dry	Dry	N/S	N/S	Dry	Dry	Dry	N/S
6486	Dry	Dry	N/S	Dry	N/S	Dry	Dry	Dry	Dry	N/S
6586	Sampled	Sampled	Sampled	Sampled	N/S	N/S	Sampled	Sampled	N/S	N/S
70099	N/S	N/S	N/S	Sampled	N/S	N/S	Sampled	N/S	N/S	N/S
70193	Sampled	Sampled	N/S	Sampled	Sampled	N/S	Sampled	Sampled	Sampled	Sampled
70299	N/S	N/S	N/S	Sampled	N/S	N/S	Sampled	N/S	N/S	N/S
70393	Sampled	Sampled	N/S	Sampled	Sampled	N/S	Sampled	Sampled	Sampled	Sampled
70493	Sampled	Sampled	N/S	Sampled	Sampled	N/S	Sampled	Sampled	Sampled	Sampled

28

Table 3-1 Groundwater Monitoring Locations and Sample Collection Summary (continued).

Location	VOAs	Metals	Radionuclides				Water Quality Parameters			
			Pu/Am	U-isotope	Tritium	Sr-89/90	Nitrate/ Nitrite	TDS	SO_4^{-2}	Fluoride
*70693	Sampled	N/S	N/S	N/S	N/S	N/S	N/S	Sampled	Sampled	N/S
7086	Sampled	Sampled	N/S	Sampled	N/S	Sampled	Sampled	Sampled	Sampled	N/S
75992	Sampled	Insw	Insw	Insw	N/S	Insw	Sampled	Insw	N/S	N/S
76992	Dry	Dry	N/S	Dry	Dry	N/S	Dry	Dry	Dry	Dry
77392	Dry	Dry	N/S	Dry	Dry	N/S	Dry	Dry	Dry	Dry
*79102	Sampled	Sampled	Sampled	Sampled	Sampled	N/S	Sampled	Sampled	N/S	N/S
*79202	Sampled	Sampled	Sampled	Sampled	Sampled	N/S	Sampled	Sampled	N/S	N/S
*79302	Sampled	Sampled	Sampled	Sampled	Sampled	N/S	Sampled	Sampled	N/S	N/S
83101	Sampled	Sampled	Sampled	Sampled	N/S	N/S	Sampled	Sampled	N/S	N/S
83201	Sampled	Sampled	N/S	Sampled	N/S	N/S	Sampled	Sampled	N/S	N/S
*86501	Sampled	Sampled	N/S	Sampled	N/S	N/S	Sampled	Insw	N/S	N/S
*86601	Sampled	Sampled	N/S	Sampled	N/S	N/S	Sampled	Sampled	N/S	N/S
86701	Sampled	Sampled	N/S	Sampled	N/S	N/S	Sampled	Sampled	N/S	N/S
88101	Sampled	Sampled	Insw	Sampled	N/S	N/S	Sampled	Insw	N/S	N/S
891COLWEL	Sampled	Sampled	N/S	Sampled	N/S	N/S	N/S	Sampled	N/S	N/S
*90099	Sampled	N/S	N/S	N/S	N/S	N/S	N/S	Sampled	Sampled	N/S
90199	Dry	Dry	Dry	Dry	N/S	N/S	Dry	Dry	Dry	N/S
90299	Dry	Dry	Dry	Dry	N/S	N/S	Dry	Dry	Dry	N/S
*90399	Sampled	Sampled	Sampled	Sampled	N/S	N/S	N/S	Sampled	Sampled	N/S
*99101	Sampled	Insw	Insw	Insw	N/S	N/S	Sampled	Insw	N/S	N/S
*99201	Sampled	Insw	Insw	Sampled	N/S	N/S	Sampled	Insw	N/S	N/S
99301	Sampled	Sampled	Sampled	Sampled	N/S	N/S	Sampled	Sampled	N/S	N/S
99401	Sampled	Sampled	Sampled	Sampled	N/S	N/S	Sampled	Sampled	N/S	N/S
B206989	Sampled	Sampled	N/S	Sampled	Sampled	N/S	Sampled	Insw	Insw	Insw
B371Bas	Sampled	Sampled	Sampled	Sampled	N/S	N/S	Sampled	Sampled	N/S	N/S
B371Subbas	Sampled	Sampled	Sampled	Sampled	N/S	N/S	Sampled	Sampled	N/S	N/S
BS-865-2	Sampled	Sampled	N/S	Sampled	N/S	N/S	Sampled	Sampled	N/S	N/S
P114389	Sampled	Sampled	Sampled	Sampled	N/S	N/S	Sampled	Sampled	N/S	N/S
*P207989	Dry	Dry	Dry	Dry	Dry	N/S	Dry	Dry	N/S	N/S
*P208989	Sampled	Sampled	Sampled	Sampled	Sampled	N/S	Sampled	Sampled	N/S	N/S
P209389	Sampled	Sampled	Sampled	Sampled	Sampled	Sampled	Sampled	Sampled	Sampled	Sampled
*P219189	N/S	N/S	Sampled	N/S	N/S	N/S	N/S	N/S	N/S	N/S

29

Table 3-1 Groundwater Monitoring Locations and Sample Collection Summary (continued).

Location	VOAs	Metals	Radionuclides				Water Quality Parameters			
			Pu/Am	U-isotope	Tritium	Sr-89/90	Nitrate/ Nitrite	TDS	SO_4^{-2}	Fluoride
P313589	Sampled	Sampled	Sampled	Sampled	N/S	N/S	Sampled	Sampled	N/S	N/S
P314289	Dry	Dry	Dry	Dry	N/S	N/S	Dry	Dry	N/S	N/S
P317989	Dry	Dry	Dry	Dry	N/S	N/S	Dry	Dry	N/S	N/S
P419689	Sampled	Sampled	N/S	Sampled	Sampled	N/S	Sampled	Sampled	N/S	N/S
*SW085	N/S	N/S	Sampled	N/S	N/S	N/S	N/S	N/S	N/S	N/S
SW099	Dry	N/S	N/S	N/S	N/S	N/S	N/S	Dry	N/S	N/S
SW100	Dry	N/S	N/S	N/S	N/S	N/S	N/S	Dry	N/S	N/S
SW13494	Sampled	Sampled	Sampled	Sampled	N/S	N/S	Sampled	Sampled	N/S	N/S

Notes:

N/S = Not sampled for this analyte.

Dry = Well did not recharge after purging, no sample(s) collected.

Insw = Insufficient water to collect sample.

30

Table 3-2 Groundwater Sample Collection Summary – Additional Analytes.

Location	Additional Analytes											
	Methane Ethene	PCBs	Sulfide	Chloride	Nitrate	TOC	Cyanide	Cs-137	Np-237	Alkalinity	TPH	SVOC
*00500	N/S	N/S	N/S	N/S	N/S	N/S	N/S	N/S	Sampled	N/S	N/S	N/S
*01097	Sampled	N/S	Sampled	Sampled	Sampled	Sampled	N/S	N/S	N/S	N/S	N/S	N/S
*01397	Sampled	N/S	Sampled	Sampled	Sampled	Sampled	N/S	N/S	N/S	N/S	N/S	N/S
*01497	Sampled	N/S	Sampled	Sampled	Sampled	Sampled	N/S	N/S	N/S	N/S	N/S	N/S
*02097	Sampled	N/S	Sampled	Sampled	Sampled	Sampled	N/S	N/S	N/S	N/S	N/S	N/S
*02500	N/S	N/S	N/S	N/S	N/S	N/S	N/S	N/S	Sampled	N/S	N/S	N/S
*07391	Sampled	N/S	Insw	Sampled	Sampled	Sampled	N/S	N/S	N/S	N/S	N/S	N/S
*0987	Sampled	N/S	Sampled	Sampled	Sampled	Sampled	N/S	N/S	N/S	N/S	N/S	N/S
*10098	N/S	N/S	N/S	N/S	N/S	N/S	Sampled	Sampled	N/S	N/S	N/S	N/S
*10198	N/S	N/S	N/S	N/S	N/S	N/S	Sampled	Sampled	N/S	N/S	N/S	N/S
*10298	N/S	N/S	N/S	N/S	N/S	N/S	Sampled	Sampled	N/S	N/S	N/S	N/S
*10398	N/S	N/S	N/S	N/S	N/S	N/S	Sampled	Sampled	N/S	N/S	N/S	N/S
*10498	N/S	N/S	N/S	N/S	N/S	N/S	Insw	Sampled	N/S	N/S	N/S	N/S
*10598	N/S	N/S	N/S	N/S	N/S	N/S	Dry	Dry	N/S	N/S	N/S	N/S
*11791	Sampled	N/S	Sampled	Sampled	Sampled	Sampled	N/S	N/S	N/S	N/S	N/S	N/S
*1187	Sampled	N/S	Sampled	Sampled	Sampled	Sampled	N/S	N/S	N/S	N/S	N/S	N/S
*30900	Sampled	N/S	Sampled	Sampled	Sampled	Sampled	N/S	N/S	N/S	Sampled	N/S	N/S
*31001	Sampled	N/S	Sampled	Sampled	Sampled	Sampled	N/S	N/S	N/S	Sampled	N/S	N/S
*39691	N/S	N/S	N/S	N/S	N/S	N/S	N/S	N/S	N/S	N/S	N/S	N/S
*40099	N/S	N/S	N/S	N/S	N/S	N/S	Sampled	N/S	N/S	N/S	N/S	N/S
*40199	N/S	N/S	N/S	N/S	N/S	N/S	Sampled	N/S	N/S	N/S	N/S	N/S
*40299	N/S	N/S	N/S	N/S	N/S	N/S	Sampled	N/S	N/S	N/S	N/S	N/S
*40399	N/S	N/S	N/S	N/S	N/S	N/S	Sampled	N/S	N/S	N/S	N/S	N/S
*40499	N/S	N/S	N/S	N/S	N/S	N/S	Sampled	N/S	N/S	N/S	N/S	N/S
*41299	N/S	N/S	N/S	N/S	N/S	N/S	Sampled	N/S	N/S	N/S	N/S	N/S
*5187	N/S	Insw	N/S	N/S	N/S	N/S	N/S	N/S	N/S	N/S	N/S	N/S
*70693	Sampled	N/S	Sampled	Sampled	Sampled	Sampled	N/S	N/S	N/S	N/S	N/S	N/S
*79102	N/S	N/S	N/S	N/S	N/S	N/S	N/S	N/S	Sampled	N/S	N/S	N/S
*79202	N/S	N/S	N/S	N/S	N/S	N/S	N/S	N/S	Sampled	N/S	N/S	N/S
*79302	N/S	N/S	N/S	N/S	N/S	N/S	N/S	N/S	Sampled	N/S	N/S	N/S
*86501	N/S	N/S	N/S	N/S	N/S	N/S	N/S	N/S	N/S	N/S	Sampled	N/S
*86601	N/S	N/S	N/S	N/S	N/S	N/S	N/S	N/S	N/S	N/S	Sampled	N/S
*90099	Sampled	N/S	Sampled	Sampled	Sampled	Sampled	N/S	N/S	N/S	N/S	N/S	N/S
*90399	Sampled	N/S	Sampled	Sampled	Sampled	Sampled	N/S	N/S	N/S	N/S	N/S	N/S
*99101	N/S	N/S	N/S	N/S	N/S	N/S	N/S	N/S	N/S	N/S	Sampled	N/S
*99201	N/S	N/S	N/S	N/S	N/S	N/S	N/S	N/S	N/S	N/S	Sampled	N/S
*P207989	N/S	N/S	N/S	N/S	N/S	N/S	N/S	N/S	Dry	N/S	N/S	N/S
*P208989	N/S	N/S	N/S	N/S	N/S	N/S	N/S	N/S	Sampled	N/S	N/S	N/S
*P219189	N/S	N/S	N/S	N/S	N/S	N/S	N/S	N/S	Sampled	N/S	N/S	N/S
*SW085	N/S	N/S	N/S	N/S	N/S	N/S	N/S	N/S	Sampled	N/S	N/S	N/S

Notes:
N/S = Not sampled for this analyte
Dry = Well did not recharge after purging, no samples collected
Insw = Insufficient water to collect this sample
* = Additional Samples Collected
# = Monthly Sample Collection

31

Table 3-3 Groundwater Analyte Concentrations Greater Than Tier II Action Levels.

Location	Sample Date	Sample Number	Analyte	QC Type	Result Type	Result	Error 2 Sigma	Units	Lab Qualifier	Validation	Detect Limit	Dilution	Filtered	Tier II	Background	Historic M2SD	Ratio Tier II	Ratio Background	Ratio Hist	Well Class	Other Class
00191	7/30/02	GW08533RG	cis-1,2-DICHLOROETHENE	REAL	DL1	830		UG/L	D		0.75	5	NO	70			11.86			PM	
00191	7/30/02	GW08533RG	NITRATE/NITRITE	REAL	TR1	17.5		MG/L		V1	0.4	20	NO	10	4.664		1.75	3.75		PM	
00191	7/30/02	GW08533RG	TRICHLOROETHENE	REAL	TR1	193		UG/L		V1	0.23	1	NO	5			38.60			PM	
00191	7/30/02	GW08533RG	URANIUM-233,-234	REAL	TR1	2.46	0.839	PCI/L		V1	0.413		YES	1.06	60.7		2.32	0.04		PM	
00191	7/30/02	GW08533RG	URANIUM-238	REAL	TR1	0.952	0.487	PCI/L	J	V1	0.179		YES	0.768	41.8		1.24	0.02		PM	
00191	7/30/02	GW08534RG	cis-1,2-DICHLOROETHENE	DUP	DL1	716		UG/L	D		0.75	5	NO	70			10.23			PM	
00191	7/30/02	GW08534RG	NITRATE/NITRITE	DUP	TR1	17.4		MG/L		V1	0.4	20	NO	10	4.664		1.74	3.73		PM	
00191	7/30/02	GW08534RG	TRICHLOROETHENE	DUP	TR1	178		UG/L		V1	0.23	1	NO	5			35.60			PM	
00191	7/30/02	GW08534RG	URANIUM-233,-234	DUP	TR1	1.91	0.728	PCI/L		V1	0.579		YES	1.06	60.7		1.80	0.03		PM	
00191	7/30/02	GW08534RG	URANIUM-238	DUP	TR1	0.981	0.496	PCI/L	J	V1	0.394		YES	0.768	41.8		1.28	0.02		PM	
00491	9/19/02	GW08378RG	CARBON TETRACHLORIDE	REAL	TR1	36		UG/L		V	0.35	1	NO	5		545.16	7.20		0.07	Plume Definition	
00491	9/19/02	GW08378RG	TETRACHLOROETHENE	REAL	TR1	7.7		UG/L		V	0.27	1	NO	5		58.51	1.54		0.13	Plume Definition	
00491	9/19/02	GW08378RG	TRICHLOROETHENE	REAL	TR1	20		UG/L		V	0.24	1	NO	5		153.17	4.00		0.13	Plume Definition	
00491	9/19/02	GW08378RG	URANIUM-233,-234	REAL	TR1	3.739	1.21	PCI/L	B		0.2159		NO	1.06	60.7		3.53	0.06		Plume Definition	
00491	9/19/02	GW08378RG	URANIUM-238	REAL	TR1	2.864	0.954	PCI/L	B		0.1662		NO	0.768	41.8		3.73	0.07		Plume Definition	
00500	8/21/02	GW08541RG	MANGANESE	REAL	TR1	3700		UG/L		V1	0.05	1	YES	1720	162.33		2.15	22.79		D&D Bldg 776/777	Plume Definition
00597	7/26/02	GW08379RG	NITRATE/NITRITE	REAL	TR1	11		MG/L		V1	0.4	20	NO	10	4.664		1.10	2.36		Plume Definition	
00797	7/26/02	GW08380RG	URANIUM-233,-234	REAL	TR1	9.54	2.15	PCI/L		V1	0.6		YES	1.06	60.7		9.00	0.16		Perf Monitoring	
00797	7/26/02	GW08380RG	URANIUM-238	REAL	TR1	6.68	1.68	PCI/L		V1	0.6		YES	0.768	41.8		8.70	0.16		Perf Monitoring	

Table 3-3 Groundwater Analyte Concentrations Greater Than Tier II Action Levels (continued).

Location	Sample Date	Sample Number	Analyte	QC Type	Result Type	Result	Error 2 Sigma	Units	Lab Qualifier	Validation	Detect Limit	Dilution	Filtered	Tier II	Background	Historic M2SD	Ratio Tier II	Ratio Background	Ratio Hist	Well Class	Other Class
00997	7/24/02	GW08381RG	URANIUM-233,-234	REAL	TR1	4.55	1.22	PCI/L		V1	0.568		YES	1.06	60.7		4.29	0.07		Drainage	
00997	7/24/02	GW08381RG	URANIUM-238	REAL	TR1	3.64	1.05	PCI/L		V1	0.436		YES	0.768	41.8		4.74	0.09		Drainage	
01497	7/24/02	GW08470RG	1,1-DICHLOROETHENE	REAL	TR1	24.2		UG/L		V	0.19	1	NO	7			3.46			Plume Degradation	
01497	7/24/02	GW08470RG	TETRACHLOROETHENE	REAL	TR1	5.21		UG/L		V	0.56	1	NO	5			1.04			Plume Degradation	
01497	7/24/02	GW08470RG	TRICHLOROETHENE	REAL	TR1	5.53		UG/L		V	0.23	1	NO	5			1.11			Plume Degradation	
01697	8/12/02	GW08382RG	NITRATE/NITRITE	REAL	TR1	19.1		MG/L			0.4	20	NO	10	4.664		1.91	4.10		Plume Extent	
01697	8/12/02	GW08382RG	TRICHLOROETHENE	REAL	TR1	5.13		UG/L		V1	0.23	1	NO	5			1.03			Plume Extent	
01697	9/9/02	GW08555RG	NITRATE/NITRITE	REAL	DL1	17		MG/L			0.12	10	NO	10	4.664		1.70	3.64		Plume Extent	
02097	7/24/02	GW08471RG	TRICHLOROETHENE	REAL	TR1	21.3		UG/L		V	0.23	1	NO	5			4.26			Plume Degradation	
02500	8/20/02	GW08542RG	TRICHLOROETHENE	REAL	TR1	9.79		UG/L		V1	0.22	1	NO	5			1.96			D&D Bldg 779	Plume Definition
02500	8/20/02	GW08542RG	URANIUM-233,-234	REAL	TR1	5.94	1.31	PCI/L		V	0.255		YES	1.06	60.7		5.60	0.10		D&D Bldg 779	Plume Definition
02500	8/20/02	GW08542RG	URANIUM-238	REAL	TR1	3.25	0.846	PCI/L		V	0.305		YES	0.768	41.8		4.23	0.08		D&D Bldg 779	Plume Definition
0386	7/16/02	GW08384RG	SELENIUM	REAL	TR1	51		UG/L		V1	0.88	1	NO	50	43.72		1.02	1.17		Boundary	
0386	7/16/02	GW08384RG	URANIUM-233,-234	REAL	TR1	10.9	2.16	PCI/L			0.242		NO	1.06	60.7		10.28	0.18		Boundary	
0386	7/16/02	GW08384RG	URANIUM-238	REAL	TR1	7.43	1.58	PCI/L			0.298		NO	0.768	41.8		9.67	0.18		Boundary	
03991	7/24/02	GW08385RG	CARBON TETRACHLORIDE	REAL	TR1	6.03		UG/L		V	0.38	1	NO	5		27.15	1.21		0.22	Plume Definition	
03991	7/24/02	GW08385RG	URANIUM-233,-234	REAL	TR1	2.13	0.616	PCI/L		V1	0.31		YES	1.06	60.7		2.01	0.04		Plume Definition	
03991	7/24/02	GW08385RG	URANIUM-238	REAL	TR1	0.995	0.401	PCI/L	J	V1	0.346		YES	0.768	41.8		1.30	0.02		Plume Definition	
04091	7/17/02	GW08386RG	URANIUM-233,-234	REAL	TR1	2.09	0.798	PCI/L		V1	0.412		YES	1.06	60.7		1.97	0.03		Plume Extent	

Table 3-3 Groundwater Analyte Concentrations Greater Than Tier II Action Levels (continued).

Location	Sample Date	Sample Number	Analyte	QC Type	Result Type	Result	Error 2 Sigma	Units	Lab Qualifier	Validation	Detect Limit	Dilution	Filtered	Tier II	Background	Historic M2SD	Ratio Tier II	Ratio Background	Ratio Hist	Well Class	Other Class
04091	7/17/02	GW08386RG	URANIUM-238	REAL	TR1	0.993	0.524	PCI/L	J	V1	0.199		YES	0.768	41.8		1.29	0.02		Plume Extent	
04591	8/21/02	GW08387RG	URANIUM-233,-234	REAL	TR1	2.73	0.727	PCI/L		V	0.271		YES	1.06	60.7		2.58	0.04		Plume Extent	
04591	8/21/02	GW08387RG	URANIUM-238	REAL	TR1	1.56	0.505	PCI/L		V	0.238		YES	0.768	41.8		2.03	0.04		Plume Extent	
04591	8/21/02	GW08388RG	URANIUM-233,-234	DUP	TR1	2.36	0.684	PCI/L		V	0.342		YES	1.06	60.7		2.23	0.04		Plume Extent	
04591	8/21/02	GW08388RG	URANIUM-238	DUP	TR1	1.13	0.432	PCI/L		V	0.271		YES	0.768	41.8		1.47	0.03		Plume Extent	
0487	7/23/02	GW08441RG	SELENIUM	REAL	TR1	73.1		UG/L		V1	1	1	YES	50	43.72	699.76	1.46	1.67	0.10	Plume Definition	
0487	7/23/02	GW08441RG	TRICHLOROETHENE	REAL	TR1	112		UG/L		V	0.23	1	NO	5		1330.1	22.40		0.08	Plume Definition	
0487	7/23/02	GW08441RG	URANIUM-233,-234	REAL	TR1	9.26	1.75	PCI/L		V1	0.247		YES	1.06	60.7		8.74	0.15		Plume Definition	
0487	7/23/02	GW08441RG	URANIUM-238	REAL	TR1	5.59	1.18	PCI/L		V1	0.247		YES	0.768	41.8		7.28	0.13		Plume Definition	
04991	7/17/02	GW08390RG	URANIUM-233,-234	REAL	TR1	5.11	1.19	PCI/L		V1	0.303		YES	1.06	60.7		4.82	0.08		Plume Extent	
04991	7/17/02	GW08390RG	URANIUM-238	REAL	TR1	1.97	0.618	PCI/L		V1	0.286		YES	0.768	41.8		2.57	0.05		Plume Extent	
05091	7/26/02	GW08391RG	URANIUM-233,-234	REAL	TR1	3.4	0.867	PCI/L		V1	0.345		YES	1.06	60.7		3.21	0.06		Plume Extent	
05091	7/26/02	GW08391RG	URANIUM-238	REAL	TR1	1.8	0.575	PCI/L		V1	0.254		YES	0.768	41.8		2.34	0.04		Plume Extent	
05391	7/26/02	GW08392RG	CARBON TETRACHLORIDE	REAL	TR1	6.37		UG/L		V1	0.38	1	NO	5		32.88	1.27		0.19	Plume Definition	
05391	7/26/02	GW08392RG	URANIUM-233,-234	REAL	TR1	2.34	0.684	PCI/L		V1	0.261		YES	1.06	60.7		2.21	0.04		Plume Definition	
05391	7/26/02	GW08392RG	URANIUM-238	REAL	TR1	1.43	0.509	PCI/L		V1	0.284		YES	0.768	41.8		1.86	0.03		Plume Definition	
05691	7/15/02	GW08393RG	CARBON TETRACHLORIDE	REAL	TR1	68.7		UG/L		V1	0.38	1	NO	5		228.07	13.74		0.30	Perf Monitoring	
05691	7/15/02	GW08393RG	CHROMIUM	REAL	TR1	184		UG/L		V1	0.12	1	NO	100	12.44	7.01	1.84	14.79	26.25	Perf Monitoring	
05691	7/15/02	GW08393RG	NICKEL	REAL	TR1	302		UG/L		V1	0.22	1	NO	140	21.37	8.71	2.16	14.13	34.67	Perf Monitoring	

Table 3-3 Groundwater Analyte Concentrations Greater Than Tier II Action Levels (continued).

Location	Sample Date	Sample Number	Analyte	QC Type	Result Type	Result	Error 2 Sigma	Units	Lab Qualifier	Validation	Detect Limit	Dilution	Filtered	Tier II	Background	Historic M2SD	Ratio Tier II	Ratio Background	Ratio Hist	Well Class	Other Class
05691	7/15/02	GW08393RG	TETRACHLOROETHENE	REAL	TR1	15.2		UG/L		V1	0.56	1	NO	5		62.15	3.04		0.24	Perf Monitoring	
05691	7/15/02	GW08393RG	TRICHLOROETHENE	REAL	TR1	6.84		UG/L		V1	0.23	1	NO	5		41.18	1.37		0.17	Perf Monitoring	
05691	7/15/02	GW08393RG	URANIUM-233,-234	REAL	TR1	2.23	0.627	PCI/L			0.284		NO	1.06	60.7		2.10	0.04		Perf Monitoring	
05691	7/15/02	GW08393RG	URANIUM-238	REAL	TR1	1.72	0.527	PCI/L			0.209		NO	0.768	41.8		2.24	0.04		Perf Monitoring	
06091	7/15/02	GW08394RG	URANIUM-233,-234	REAL	TR1	3.67	0.921	PCI/L			0.273		NO	1.06	60.7		3.46	0.06		Plume Extent	
06091	7/15/02	GW08394RG	URANIUM-238	REAL	TR1	2.2	0.649	PCI/L			0.235		NO	0.768	41.8		2.86	0.05		Plume Extent	
06491	8/28/02	GW08395RG	URANIUM-233,-234	REAL	TR1	51.4	9.02	PCI/L		V	0.35		YES	1.06	60.7	40.625	48.49	0.85	1.27	Boundary	
06491	8/28/02	GW08395RG	URANIUM-235	REAL	TR1	3.75	0.971	PCI/L		V	0.351		YES	1.01	1.79	2.976	3.71	2.09	1.26	Boundary	
06491	8/28/02	GW08395RG	URANIUM-238	REAL	TR1	27.3	4.98	PCI/L		V	0.334		YES	0.768	41.8	27.13	35.55	0.65	1.01	Boundary	
07391	8/7/02	GW08464RG	1,1,2-TRICHLOROETHANE	REAL	TR1	16.2		UG/L		V	0.28	1	NO	5		1470	3.24		0.01	Perf Monitoring	Plume Degradatio
07391	8/7/02	GW08464RG	1,1-DICHLOROETHENE	REAL	TR1	121		UG/L		V	0.19	1	NO	7		1387	17.29		0.09	Perf Monitoring	Plume Degradatio
07391	8/7/02	GW08464RG	BENZENE	REAL	TR1	5.31		UG/L		V	0.26	1	NO	5		1403	1.06		0.00	Perf Monitoring	Plume Degradatio
07391	8/7/02	GW08464RG	CHLOROFORM	REAL	DL1	1090		UG/L	D	V	2.1	10	NO	100		4439.2	10.90		0.25	Perf Monitoring	Plume Degradatio
07391	8/7/02	GW08464RG	NITRATE	REAL	DL1	50		MG/L		V1	0.31	10	NO	10	4.664		5.00	10.72		Perf Monitoring	Plume Degradatio
10098	7/22/02	GW08473RG	URANIUM-233,-234	REAL	TR1	1.49	0.557	PCI/L		V	0.261		YES	1.06	60.7		1.41	0.02		D&D Bldg 123	
10194	8/9/02	GW08397RG	URANIUM-233,-234	REAL	TR1	1.65	0.506	PCI/L		V1	0.201		YES	1.06	60.7		1.56	0.03		Plume Extent	
10194	8/9/02	GW08397RG	URANIUM-238	REAL	TR1	0.933	0.358	PCI/L	J	V1	0.201		YES	0.768	41.8		1.21	0.02		Plume Extent	
10294	8/26/02	GW08398RG	LEAD	REAL	TR1	19.4		UG/L		J1	0.6	1	NO	15	11.01		1.29	1.76		Boundary	
10294	8/26/02	GW08398RG	SULFATE	REAL	TR1	796		MG/L		V1	50	200	NO	500	435.6	1183	1.59	1.83	0.67	Boundary	

Review Exemption: CEX-105-01

Table 3-3 Groundwater Analyte Concentrations Greater Than Tier II Action Levels (continued).

Location	Sample Date	Sample Number	Analyte	QC Type	Result Type	Result	Error 2 Sigma	Units	Lab Qualifier	Validation	Detect Limit	Dilution	Filtered	Tier II	Background	Historic M2SD	Ratio Tier II	Ratio Background	Ratio Hist	Well Class	Other Class
10294	8/26/02	GW08398RG	SULFATE	REAL	TR2	789		MG/L			50	200	NO	500	435.6	1183	1.58	1.81	0.67	Boundary	
10294	8/26/02	GW08398RG	URANIUM-233,-234	REAL	TR1	64.5	11.4	PCI/L		V1	0.206		NO	1.06	60.7		60.85	1.06		Boundary	
10294	8/26/02	GW08398RG	URANIUM-235	REAL	TR1	3.16	0.873	PCI/L		V1	0.206		NO	1.01	1.79		3.13	1.77		Boundary	
10294	8/26/02	GW08398RG	URANIUM-238	REAL	TR1	53.7	9.53	PCI/L		V1	0.243		NO	0.768	41.8		69.92	1.28		Boundary	
10294	8/26/02	GW08399RG	SULFATE	DUP	TR1	781		MG/L		V1	50	200	NO	500	435.6	1183	1.56	1.79	0.66	Boundary	
10294	8/26/02	GW08399RG	URANIUM-233,-234	DUP	TR1	64	11.8	PCI/L		V1	0.478		NO	1.06	60.7		60.38	1.05		Boundary	
10294	8/26/02	GW08399RG	URANIUM-235	DUP	TR1	2.32	0.777	PCI/L		V1	0.424		NO	1.01	1.79		2.30	1.30		Boundary	
10294	8/26/02	GW08399RG	URANIUM-238	DUP	TR1	56.8	10.5	PCI/L		V1	0.325		NO	0.768	41.8		73.96	1.36		Boundary	
10398	7/23/02	GW08476RG	URANIUM-233,-234	REAL	TR1	1.26	0.503	PCI/L		V	0.362		YES	1.06	60.7		1.19	0.02		D&D Bldg 123	
10498	9/23/02	GW08477RG	NITRATE/NITRITE	REAL	DL1	20		MG/L		V1	0.06	5	NO	10	4.664		2.00	4.29		D&D Bldg 123	
10498	7/23/02	GW08477RG	TETRACHLOROETHENE	REAL	TR1	143		UG/L		V	0.56	1	NO	5			28.60			D&D Bldg 123	
10498	7/23/02	GW08477RG	URANIUM-238	REAL	TR1	1	0.378	PCI/L		V1	0.186		YES	0.768	41.8		1.30	0.02		D&D Bldg 123	
10498	9/23/02	GW08478RG	NITRATE/NITRITE	DUP	DL1	20		MG/L		V1	0.06	5	NO	10	4.664		2.00	4.29		D&D Bldg 123	
10498	7/23/02	GW08478RG	TETRACHLOROETHENE	DUP	TR1	82.5		UG/L		V	0.56	1	NO	5			16.50			D&D Bldg 123	
10592	7/17/02	GW08401RG	SELENIUM	REAL	TR1	185		UG/L		V	0.88	1	YES	50	43.72		3.70	4.23		Perf Monitoring	
10592	7/17/02	GW08401RG	URANIUM-233,-234	REAL	TR1	14.3	2.85	PCI/L			0.431		YES	1.06	60.7		13.49	0.24		Perf Monitoring	
10592	7/17/02	GW08401RG	URANIUM-235	REAL	TR1	1.3	0.506	PCI/L			0.321		YES	1.01	1.79		1.29	0.73		Perf Monitoring	
10592	7/17/02	GW08401RG	URANIUM-238	REAL	TR1	10.2	2.14	PCI/L			0.389		YES	0.768	41.8		13.28	0.24		Perf Monitoring	
10692	7/12/02	GW08402RG	URANIUM-233,-234	REAL	TR1	16.9	3.35	PCI/L			0.292		YES	1.06	60.7	19.85	15.94	0.28	0.85	Perf Monitoring	

Table 3-3 Groundwater Analyte Concentrations Greater Than Tier II Action Levels (continued).

Location	Sample Date	Sample Number	Analyte	QC Type	Result Type	Result	Error 2 Sigma	Units	Lab Qualifier	Validation	Detect Limit	Dilution	Filtered	Tier II	Background	Historic M2SD	Ratio Tier II	Ratio Background	Ratio Hist	Well Class	Other Class
10692	7/12/02	GW08402RG	URANIUM-238	REAL	TR1	9.72	2.09	PCI/L			0.261		YES	0.768	41.8		12.66	0.23		Perf Monitoring	
10792	7/11/02	GW08403RG	URANIUM-233,-234	REAL	TR1	4.74	1.12	PCI/L			0.245		YES	1.06	60.7		4.47	0.08		Perf Monitoring	
10792	7/11/02	GW08403RG	URANIUM-238	REAL	TR1	3.27	0.859	PCI/L			0.186		YES	0.768	41.8		4.26	0.08		Perf Monitoring	
10992	7/16/02	GW08404RG	NITRATE/NITRITE	REAL	TR1	20.7		MG/L		V1	1	50	NO	10	4.664		2.07	4.44		Plume Extent	
10992	7/16/02	GW08404RG	SELENIUM	REAL	TR1	485		UG/L		V	0.88	1	YES	50	43.72		9.70	11.09		Plume Extent	
10992	7/16/02	GW08404RG	URANIUM-233,-234	REAL	TR1	5.54	1.16	PCI/L		V1	0.242		YES	1.06	60.7		5.23	0.09		Plume Extent	
10992	7/16/02	GW08404RG	URANIUM-238	REAL	TR1	4.41	0.986	PCI/L		V1	0.259		YES	0.768	41.8		5.74	0.11		Plume Extent	
10994	7/15/02	GW08405RG	NITRATE/NITRITE	REAL	TR1	10.2		MG/L		V1	0.4	20	NO	10	4.664		1.02	2.19		Plume Extent	
10994	7/15/02	GW08405RG	SELENIUM	REAL	TR1	494		UG/L		V1	0.88	1	YES	50	43.72	1097.2	9.88	11.30	0.45	Plume Extent	
10994	7/15/02	GW08405RG	URANIUM-233,-234	REAL	TR1	8.52	1.64	PCI/L		V1	0.0999		YES	1.06	60.7		8.04	0.14		Plume Extent	
10994	7/15/02	GW08405RG	URANIUM-238	REAL	TR1	5.02	1.1	PCI/L		V1	0.176		YES	0.768	41.8		6.54	0.12		Plume Extent	
11791	8/5/02	GW08465RG	CARBON TETRACHLORIDE	REAL	TR1	133		UG/L		V	0.38	1	NO	5		878	26.60		0.15	Plume Degradation	
11791	8/5/02	GW08465RG	TETRACHLOROETHENE	REAL	TR1	56.7		UG/L		V	0.56	1	NO	5		143.1	11.34		0.40	Plume Degradation	
11791	8/5/02	GW08465RG	TRICHLOROETHENE	REAL	TR1	34.8		UG/L		V	0.23	1	NO	5		150.6	6.96		0.23	Plume Degradation	
1187	8/7/02	GW08463RG	CARBON TETRACHLORIDE	REAL	TR1	112		UG/L		V	0.38	1	NO	5		762.3	22.40		0.15	Plume Degradation	
1187	8/7/02	GW08463RG	TETRACHLOROETHENE	REAL	TR1	19		UG/L		V	0.56	1	NO	5		87.35	3.80		0.22	Plume Degradation	
12691	7/24/02	GW08407RG	TETRACHLOROETHENE	REAL	TR1	143		UG/L		V	0.56	1	NO	5		646.52	28.60		0.22	Perf Monitoring	
12691	7/24/02	GW08407RG	TRICHLOROETHENE	REAL	TR1	71		UG/L		V	0.23	1	NO	5		356.26	14.20		0.20	Perf Monitoring	
12691	7/24/02	GW08407RG	URANIUM-233,-234	REAL	TR1	2.46	0.686	PCI/L		V1	0.243		YES	1.06	60.7		2.32	0.04		Perf Monitoring	

Table 3-3 Groundwater Analyte Concentrations Greater Than Tier II Action Levels (continued).

Location	Sample Date	Sample Number	Analyte	QC Type	Result Type	Result	Error 2 Sigma	Units	Lab Qualifier	Validation	Detect Limit	Dilution	Filtered	Tier II	Background	Historic M2SD	Ratio Tier II	Ratio Background	Ratio Hist	Well Class	Other Class
12691	7/24/02	GW08407RG	URANIUM-238	REAL	TR1	1.57	0.522	PCI/L		V1	0.264		YES	0.768	41.8		2.04	0.04		Perf Monitoring	
1386	7/11/02	GW08456RG	URANIUM-233,-234	REAL	TR1	9.69	1.96	PCI/L		V1	0.265		NO	1.06	60.7		9.14	0.16		Plume Extent	
1386	7/11/02	GW08456RG	URANIUM-238	REAL	TR1	7.13	1.55	PCI/L		V1	0.265		NO	0.768	41.8		9.28	0.17		Plume Extent	
1786	7/12/02	GW08457RG	NITRATE/NITRITE	REAL	TR1	301		MG/L		V1	20	1000	NO	10	4.664	689.31	30.10	64.54	0.44	Plume Extent	
1786	8/6/02	GW08457RG	NITRATE/NITRITE	REAL	TR1	320		MG/L		V1	10	500	NO	10	4.664	689.31	32.00	68.61	0.46	Plume Extent	
1786	7/12/02	GW08457RG	URANIUM-233,-234	REAL	TR1	27.2	5.2	PCI/L			0.235		NO	1.06	60.7		25.66	0.45		Plume Extent	
1786	8/6/02	GW08457RG	URANIUM-233,-234	REAL	TR1	34.9	5.62	PCI/L		V1	0.234		NO	1.06	60.7		32.92	0.57		Plume Extent	
1786	7/12/02	GW08457RG	URANIUM-235	REAL	TR1	2.14	0.713	PCI/L			0.134		NO	1.01	1.79	1.99	2.12	1.20	1.08	Plume Extent	
1786	8/6/02	GW08457RG	URANIUM-235	REAL	TR1	1.23	0.444	PCI/L		V1	0.235		NO	1.01	1.79	1.99	1.22	0.69	0.62	Plume Extent	
1786	8/6/02	GW08457RG	URANIUM-238	REAL	TR1	25.2	4.18	PCI/L		V1	0.234		NO	0.768	41.8		32.81	0.60		Plume Extent	
1786	7/12/02	GW08457RG	URANIUM-238	REAL	TR1	20.8	4.09	PCI/L			0.235		NO	0.768	41.8		27.08	0.50		Plume Extent	
22596	9/18/02	GW08408RG	THALLIUM	REAL	TR1	5.6		UG/L		UJ	2.4	1	NO	2	4.9		2.80	1.14		Plume Extent	
22896	8/20/02	GW08413RG	TRICHLOROETHENE	REAL	TR1	71.2		UG/L		V1	0.22	1	NO	5			14.24			Plume Definition	
22996	9/16/02	GW08527RG	THALLIUM	REAL	TR1	4.3		UG/L		UJ	2.4	1	NO	2	4.9		2.15	0.88		D&D Bldg 886	
22996	9/16/02	GW08527RG	URANIUM-233,-234	REAL	TR1	1.45	0.479	PCI/L		V1	0.271		NO	1.06	60.7		1.37	0.02		D&D Bldg 886	
22996	9/16/02	GW08527RG	URANIUM-238	REAL	TR1	0.834	0.34	PCI/L	J	V1	0.159		NO	0.768	41.8		1.09	0.02		D&D Bldg 886	
23096	9/4/02	GW08414RG	URANIUM-233,-234	REAL	TR1	2.38	0.678	PCI/L		V1	0.297		YES	1.06	60.7		2.25	0.04		Plume Extent	
23096	9/4/02	GW08414RG	URANIUM-238	REAL	TR1	1.6	0.522	PCI/L		V1	0.174		YES	0.768	41.8		2.08	0.04		Plume Extent	
23096	9/4/02	GW08415RG	URANIUM-233,-234	DUP	TR1	2.24	0.661	PCI/L		V1	0.216		YES	1.06	60.7		2.11	0.04		Plume Extent	

Table 3-3 Groundwater Analyte Concentrations Greater Than Tier II Action Levels (continued).

Location	Sample Date	Sample Number	Analyte	QC Type	Result Type	Result	Error 2 Sigma	Units	Lab Qualifier	Validation	Detect Limit	Dilution	Filtered	Tier II	Background	Historic M2SD	Ratio Tier II	Ratio Background	Ratio Hist	Well Class	Other Class
23096	9/4/02	GW08415RG	URANIUM-238	DUP	TR1	1.66	0.55	PCI/L		V1	0.281		YES	0.768	41.8		2.16	0.04		Plume Extent	
30100	7/29/02	GW08417RG	TRICHLOROETHENE	REAL	TR1	13.4		UG/L		V1	0.23	1	NO	5			2.68			Plume Extent	
30100	8/26/02	GW08552RG	TRICHLOROETHENE	REAL	TR1	11.1		UG/L			0.22	1	NO	5			2.22			Plume Extent	
30100	9/18/02	GW08553RG	TRICHLOROETHENE	REAL	TR1	11		UG/L		V	0.24	1	NO	5			2.20			Plume Extent	
30900	7/2/02	GW08374RG	cis-1,2-DICHLOROETHENE	REAL	RX1	460		UG/L		V1	6.6	20	NO	70			6.57			Plume Degradation	
30900	7/2/02	GW08374RG	TETRACHLOROETHENE	REAL	TR1	46		UG/L		V1	0.27	1	NO	5			9.20			Plume Degradation	
30900	7/2/02	GW08374RG	TRICHLOROETHENE	REAL	TR1	9		UG/L		V1	0.24	1	NO	5			1.80			Plume Degradation	
31001	7/1/02	GW08375RG	cis-1,2-DICHLOROETHENE	REAL	RX1	85		UG/L		V1	1.3	4	NO	70			1.21			Non-IMP	NI-PU&D Nat. Atten.
31001	7/1/02	GW08375RG	TETRACHLOROETHENE	REAL	TR1	35		UG/L		V1	0.27	1	NO	5			7.00			Non-IMP	NI-PU&D Nat. Atten.
31001	7/1/02	GW08375RG	TRICHLOROETHENE	REAL	TR1	16		UG/L		V1	0.24	1	NO	5			3.20			Non-IMP	NI-PU&D Nat. Atten.
37201	8/8/02	GW08482RG	URANIUM-238	REAL	TR1	0.945	0.413	PCI/L	J	V1	0.394		YES	0.768	41.8		1.23	0.02		D&D Bldg 371	
37301	8/6/02	GW08483RG	BARIUM	REAL	TR1	5830		UG/L		V1	0.05	1	YES	2000	152.54		2.92	38.22		D&D Bldg 371	
37301	8/6/02	GW08483RG	MANGANESE	REAL	TR1	25400		UG/L		V1	0.2	4	YES	1720	162.33		14.77	156.47		D&D Bldg 371	
37301	8/6/02	GW08484RG	BARIUM	DUP	TR1	5880		UG/L		V1	0.05	1	YES	2000	152.54		2.94	38.55		D&D Bldg 371	
37301	8/6/02	GW08484RG	MANGANESE	DUP	TR1	25600		UG/L		V1	0.2	4	YES	1720	162.33		14.88	157.70		D&D Bldg 371	
37402	7/23/02	GW08486RG	URANIUM-233,-234	REAL	TR1	1.74	0.531	PCI/L		V1	0.239		YES	1.06	60.7		1.64	0.03		D&D Bldg 371/374	
37402	7/23/02	GW08486RG	URANIUM-238	REAL	TR1	0.95	0.374	PCI/L	J	V1	0.239		YES	0.768	41.8		1.24	0.02		D&D Bldg 371/374	
37501	7/23/02	GW08487RG	BARIUM	REAL	TR1	2990		UG/L		V	0.02	1	YES	2000	152.54		1.50	19.60		D&D Bldg 371	
37501	7/23/02	GW08487RG	NITRATE/NITRITE	REAL	TR1	22		MG/L		V	1	50	NO	10	4.664		2.20	4.72		D&D Bldg 371	

Table 3-3 Groundwater Analyte Concentrations Greater Than Tier II Action Levels (continued).

Location	Sample Date	Sample Number	Analyte	QC Type	Result Type	Result	Error 2 Sigma	Units	Lab Qualifier	Validation	Detect Limit	Dilution	Filtered	Tier II	Background	Historic M2SD	Ratio Tier II	Ratio Background	Ratio Hist	Well Class	Other Class
37701	7/3/02	GW08409RG	URANIUM-233,-234	REAL	TR1	2.58	0.714	PCI/L		V1	0.248		YES	1.06	60.7		2.43	0.04		D&D Bldg 371	
37701	7/3/02	GW08409RG	URANIUM-238	REAL	TR1	1.96	0.597	PCI/L		V1	0.107		YES	0.768	41.8		2.55	0.05		D&D Bldg 371	
37701	7/3/02	GW08410RG	URANIUM-233,-234	DUP	TR1	1.75	0.54	PCI/L		V1	0.228		YES	1.06	60.7		1.65	0.03		D&D Bldg 371	
37701	7/3/02	GW08410RG	URANIUM-238	DUP	TR1	1.37	0.469	PCI/L		V1	0.265		YES	0.768	41.8		1.78	0.03		D&D Bldg 371	
37791	8/13/02	GW08509RG	URANIUM-233,-234	REAL	TR1	8.87	1.83	PCI/L		V	0.266		YES	1.06	60.7		8.37	0.15		D&D Bldg 881	
37791	8/13/02	GW08509RG	URANIUM-238	REAL	TR1	6.35	1.4	PCI/L		V	0.219		YES	0.768	41.8		8.27	0.15		D&D Bldg 881	
40099	7/17/02	GW08491RG	1,1-DICHLOROETHENE	REAL	TR1	260		UG/L	E		0.2	1	NO	7			37.14			D&D Bldg 444	
40099	7/17/02	GW08491RG	1,1-DICHLOROETHENE	REAL	TR1	120		UG/L		V	5	25	NO	7			17.14			D&D Bldg 444	
40099	7/17/02	GW08491RG	cis-1,2-DICHLOROETHENE	REAL	TR1	380		UG/L		V	5	25	NO	70			5.43			D&D Bldg 444	
40099	7/17/02	GW08491RG	cis-1,2-DICHLOROETHENE	REAL	TR1	330		UG/L	E		0.2	1	NO	70			4.71			D&D Bldg 444	
40099	7/17/02	GW08491RG	TETRACHLOROETHENE	REAL	TR1	20		UG/L		V	0.2	1	NO	5			4.00			D&D Bldg 444	
40099	7/17/02	GW08491RG	TETRACHLOROETHENE	REAL	TR1	9.1		UG/L	J		5	25	NO	5			1.82			D&D Bldg 444	
40099	7/17/02	GW08491RG	TRICHLOROETHENE	REAL	TR1	340		UG/L	E		0.2	1	NO	5			68.00			D&D Bldg 444	
40099	7/17/02	GW08491RG	TRICHLOROETHENE	REAL	TR1	360		UG/L		V	5	25	NO	5			72.00			D&D Bldg 444	
40099	7/17/02	GW08492RG	1,1-DICHLOROETHENE	DUP	TR1	160		UG/L		V	5	25	NO	7			22.86			D&D Bldg 444	
40099	7/17/02	GW08492RG	1,1-DICHLOROETHENE	DUP	TR1	360		UG/L	E		0.2	1	NO	7			51.43			D&D Bldg 444	
40099	7/17/02	GW08492RG	cis-1,2-DICHLOROETHENE	DUP	TR1	510		UG/L		V	5	25	NO	70			7.29			D&D Bldg 444	
40099	7/17/02	GW08492RG	cis-1,2-DICHLOROETHENE	DUP	TR1	390		UG/L	E		0.2	1	NO	70			5.57			D&D Bldg 444	
40099	7/17/02	GW08492RG	TETRACHLOROETHENE	DUP	TR1	13		UG/L	J		5	25	NO	5			2.60			D&D Bldg 444	

Table 3-3 Groundwater Analyte Concentrations Greater Than Tier II Action Levels (continued).

Location	Sample Date	Sample Number	Analyte	QC Type	Result Type	Result	Error 2 Sigma	Units	Lab Qualifier	Validation	Detect Limit	Dilution	Filtered	Tier II	Background	Historic M2SD	Ratio Tier II	Ratio Background	Ratio Hist	Well Class	Other Class
40099	7/17/02	GW08492RG	TETRACHLOROETHENE	DUP	TR1	28		UG/L		V	0.2	1	NO	5			5.60			D&D Bldg 444	
40099	7/17/02	GW08492RG	TRICHLOROETHENE	DUP	TR1	490		UG/L		V	5	25	NO	5			98.00			D&D Bldg 444	
40099	7/17/02	GW08492RG	TRICHLOROETHENE	DUP	TR1	390		UG/L	E		0.2	1	NO	5			78.00			D&D Bldg 444	
40199	7/10/02	GW08494RG	TETRACHLOROETHENE	REAL	TR1	16.4		UG/L		V1	0.56	1	NO	5			3.28			D&D Bldg 444	
40199	7/10/02	GW08494RG	URANIUM-233,-234	REAL	TR1	1.4	0.51	PCI/L		V1	0.328		YES	1.06	60.7		1.32	0.02		D&D Bldg 444	
40199	7/10/02	GW08494RG	URANIUM-238	REAL	TR1	1.12	0.445	PCI/L		V1	0.265		YES	0.768	41.8		1.46	0.03		D&D Bldg 444	
40299	7/8/02	GW08495RG	TETRACHLOROETHENE	REAL	TR1	62.7		UG/L		V1	0.56	1	NO	5			12.54			D&D Bldg 444	
40999	8/28/02	GW08524RG	THALLIUM	REAL	TR1	5		UG/L		UJ	2.4	1	YES	2	4.9		2.50	1.02		D&D Bldg 886/865	
40999	8/28/02	GW08524RG	URANIUM-233,-234	REAL	TR1	7.42	1.6	PCI/L		V1	0.275		YES	1.06	60.7		7.00	0.12		D&D Bldg 886/865	
40999	8/28/02	GW08524RG	URANIUM-238	REAL	TR1	6.62	1.47	PCI/L		V1	0.275		YES	0.768	41.8		8.62	0.16		D&D Bldg 886/865	
41299	7/8/02	GW08499RG	CHROMIUM	REAL	TR1	220		UG/L		V1	0.12	1	YES	100	12.44		2.20	17.68		D&D Bldg 444	
41299	7/8/02	GW08499RG	TETRACHLOROETHENE	REAL	DL1	338		UG/L	D	V1	1.4	2.5	NO	5			67.60			D&D Bldg 444	
41299	7/8/02	GW08499RG	TRICHLOROETHENE	REAL	TR1	53.1		UG/L		V1	0.23	1	NO	5			10.62			D&D Bldg 444	
41591	9/19/02	GW08419RG	NICKEL	REAL	TR1	290		UG/L		V	0.8	1	YES	140	21.37	24.37	2.07	13.57	11.90	Boundary	
41591	9/19/02	GW08419RG	THALLIUM	REAL	TR1	5.3		UG/L		UJ	2.4	1	YES	2	4.9		2.65	1.08		Boundary	
41591	9/19/02	GW08419RG	URANIUM-233,-234	REAL	TR1	8	1.62	PCI/L		V	0.343		NO	1.06	60.7		7.55	0.13		Boundary	
41591	9/19/02	GW08419RG	URANIUM-238	REAL	TR1	6.16	1.31	PCI/L		V	0.262		NO	0.768	41.8		8.02	0.15		Boundary	
41691	7/17/02	GW08420RG	URANIUM-233,-234	REAL	TR1	1.08	0.435	PCI/L			0.198		NO	1.06	60.7		1.02	0.02		Boundary	
41691	7/17/02	GW08420RG	URANIUM-238	REAL	TR1	0.824	0.371	PCI/L	J		0.112		NO	0.768	41.8		1.07	0.02		Boundary	

Table 3-3 Groundwater Analyte Concentrations Greater Than Tier II Action Levels (continued).

Location	Sample Date	Sample Number	Analyte	QC Type	Result Type	Result	Error 2 Sigma	Units	Lab Qualifier	Validation	Detect Limit	Dilution	Filtered	Tier II	Background	Historic M2SD	Ratio Tier II	Ratio Background	Ratio Hist	Well Class	Other Class
50099	7/31/02	GW08538RG	TETRACHLOROETHENE	REAL	TR1	51.4		UG/L		V1	0.56	1	NO	5			10.28			Perf Monitoring	
50099	7/31/02	GW08538RG	TRICHLOROETHENE	REAL	TR1	26		UG/L		V1	0.23	1	NO	5			5.20			Perf Monitoring	
50099	7/31/02	GW08538RG	URANIUM-233,-234	REAL	TR1	1.27	0.61	PCI/L		V1	0.358		YES	1.06	60.7		1.20	0.02		Perf Monitoring	
5187	8/14/02	GW08511RG	NICKEL	REAL	TR1	192		UG/L		V1	0.4	1	YES	140	21.37		1.37	8.98		D&D Bldg 881	
5187	8/14/02	GW08511RG	TETRACHLOROETHENE	REAL	TR1	6.46		UG/L		V1	0.56	1	NO	5			1.29			D&D Bldg 881	
5187	8/14/02	GW08511RG	URANIUM-233,-234	REAL	TR1	5.31	1.18	PCI/L		V1	0.218		YES	1.06	60.7		5.01	0.09		D&D Bldg 881	
5187	8/14/02	GW08511RG	URANIUM-238	REAL	TR1	3.7	0.897	PCI/L		V1	0.0941		YES	0.768	41.8		4.82	0.09		D&D Bldg 881	
61099	8/15/02	GW08514RG	TETRACHLOROETHENE	REAL	TR1	34		UG/L		V1	0.18	1	NO	5			6.80			D&D Bldg 883	NI-EIAP
61099	8/15/02	GW08514RG	URANIUM-233,-234	REAL	TR1	1.61	0.568	PCI/L		V1	0.385		YES	1.06	60.7		1.52	0.03		D&D Bldg 883	NI-EIAP
61199	8/14/02	GW08515RG	TETRACHLOROETHENE	REAL	DL1	224		UG/L	D	V1	0.94	1.67	NO	5			44.80			D&D Bldg 883	NI-EIAP
61199	8/14/02	GW08515RG	TRICHLOROETHENE	REAL	TR1	15.9		UG/L		V1	0.23	1	NO	5			3.18			D&D Bldg 883	NI-EIAP
61199	8/14/02	GW08515RG	URANIUM-233,-234	REAL	TR1	2.32	0.596	PCI/L		V1	0.174		YES	1.06	60.7		2.19	0.04		D&D Bldg 883	NI-EIAP
61199	8/14/02	GW08515RG	URANIUM-238	REAL	TR1	1.32	0.413	PCI/L		V1	0.156		YES	0.768	41.8		1.72	0.03		D&D Bldg 883	NI-EIAP
6186	8/13/02	GW08426RG	NICKEL	REAL	TR1	1200		UG/L		V1	0.4	1	YES	140	21.37	7.51	8.57	56.15	159.79	Plume Extent	
6186	8/13/02	GW08426RG	URANIUM-233,-234	REAL	TR1	1.83	0.556	PCI/L		V1	0.288		YES	1.06	60.7		1.73	0.03		Plume Extent	
6186	8/13/02	GW08426RG	URANIUM-238	REAL	TR1	1.18	0.435	PCI/L		V1	0.342		YES	0.768	41.8		1.54	0.03		Plume Extent	
6286	8/7/02	GW08427RG	TRICHLOROETHENE	REAL	TR1	7.44		UG/L		V	0.23	1	NO	5		4.3	1.49		1.73	Plume Definition	
6286	8/7/02	GW08427RG	URANIUM-233,-234	REAL	TR1	5.26	1.24	PCI/L		V	0.3		YES	1.06	60.7		4.96	0.09		Plume Definition	
6286	8/7/02	GW08427RG	URANIUM-238	REAL	TR1	4.78	1.15	PCI/L		V	0.196		YES	0.768	41.8		6.22	0.11		Plume Definition	

Table 3-3 Groundwater Analyte Concentrations Greater Than Tier II Action Levels (continued).

Location	Sample Date	Sample Number	Analyte	QC Type	Result Type	Result	Error 2 Sigma	Units	Lab Qualifier	Validation	Detect Limit	Dilution	Filtered	Tier II	Background	Historic M2SD	Ratio Tier II	Ratio Background	Ratio Hist	Well Class	Other Class
6586	8/20/02	GW08430RG	URANIUM-233,-234	REAL	TR1	2.87	0.772	PCI/L		V1	0.285		YES	1.06	60.7		2.71	0.05		Drainage	
6586	8/20/02	GW08430RG	URANIUM-238	REAL	TR1	2.32	0.668	PCI/L		V1	0.251		YES	0.768	41.8		3.02	0.06		Drainage	
70099	7/10/02	GW08454RG	URANIUM-235	REAL	TR1	5.89	1.38	PCI/L		V1	0.243		NO	1.01	1.79		5.83	3.29		Perf Monitoring	
70299	7/11/02	GW08455RG	URANIUM-233,-234	REAL	TR1	3.79	0.994	PCI/L		V1	0.387		NO	1.06	60.7		3.58	0.06		Perf Monitoring	
70299	7/11/02	GW08455RG	URANIUM-238	REAL	TR1	2.53	0.763	PCI/L		V1	0.324		NO	0.768	41.8		3.29	0.06		Perf Monitoring	
70393	7/31/02	GW08447RG	1,1-DICHLOROETHENE	REAL	TR1	10.2		UG/L		V1	0.19	1	NO	7		21.16	1.46		0.48	RCRA	
70393	7/31/02	GW08447RG	TRICHLOROETHENE	REAL	TR1	16.4		UG/L		V1	0.23	1	NO	5		36.33	3.28		0.45	RCRA	
70693	7/25/02	GW08472RG	1,1-DICHLOROETHENE	REAL	TR1	15		UG/L		V1	0.31	1	NO	7		101.4	2.14		0.15	Plume Degradation	
70693	7/25/02	GW08472RG	TRICHLOROETHENE	REAL	TR1	7.5		UG/L		V1	0.24	1	NO	5		37.3	1.50		0.20	Plume Degradation	
79102	8/19/02	GW08545RG	CARBON TETRACHLORIDE	REAL	DL1	304		UG/L	D	V1	0.35	2.5	NO	5			60.80			Plume Definition	
79102	8/19/02	GW08545RG	NITRATE/NITRITE	REAL	TR1	814		MG/L		V1	20	1000	NO	10	4.664		81.40	174.53		Plume Definition	
79102	8/19/02	GW08545RG	TRICHLOROETHENE	REAL	DL1	187		UG/L	D	V1	0.55	2.5	NO	5			37.40			Plume Definition	
79102	8/19/02	GW08545RG	URANIUM-235	REAL	TR1	9.84	2.87	PCI/L		V	1.13		YES	1.01	1.79		9.74	5.50		Plume Definition	
79202	8/19/02	GW08546RG	CARBON TETRACHLORIDE	REAL	TR1	27.3		UG/L		V1	0.14	1	NO	5			5.46			Plume Definition	
79202	8/19/02	GW08546RG	NITRATE/NITRITE	REAL	TR1	372		MG/L		V1	20	1000	NO	10	4.664		37.20	79.76		Plume Definition	
79202	8/19/02	GW08546RG	TRICHLOROETHENE	REAL	TR1	39.5		UG/L		V1	0.22	1	NO	5			7.90			Plume Definition	
79202	8/19/02	GW08546RG	TRITIUM	REAL	TR1	989	286	PCI/L		V1	347		NO	666	612.98		1.48	1.61		Plume Definition	
79202	8/19/02	GW08546RG	URANIUM-233,-234	REAL	TR1	45.9	8.23	PCI/L		V	0.387		YES	1.06	60.7		43.30	0.76		Plume Definition	
79202	8/19/02	GW08546RG	URANIUM-235	REAL	TR1	1.97	0.647	PCI/L		V	0.298		YES	1.01	1.79		1.95	1.10		Plume Definition	

Table 3-3 Groundwater Analyte Concentrations Greater Than Tier II Action Levels (continued).

Location	Sample Date	Sample Number	Analyte	QC Type	Result Type	Result	Error 2 Sigma	Units	Lab Qualifier	Validation	Detect Limit	Dilution	Filtered	Tier II	Background	Historic M2SD	Ratio Tier II	Ratio Background	Ratio Hist	Well Class	Other Class
79202	8/19/02	GW08546RG	URANIUM-238	REAL	TR1	37.8	6.84	PCI/L		V	0.297		YES	0.768	41.8		49.22	0.90		Plume Definition	
79302	8/26/02	GW08547RG	TRITIUM	REAL	TR1	831	182	PCI/L		V1	195		NO	666	612.98		1.25	1.36		Plume Definition	
79302	8/26/02	GW08547RG	URANIUM-233,-234	REAL	TR1	35.2	6.23	PCI/L		V1	0.286		YES	1.06	60.7		33.21	0.58		Plume Definition	
79302	8/26/02	GW08547RG	URANIUM-235	REAL	TR1	1.67	0.557	PCI/L		V1	0.268		YES	1.01	1.79		1.65	0.93		Plume Definition	
79302	8/26/02	GW08547RG	URANIUM-238	REAL	TR1	22.3	4.1	PCI/L		V1	0.187		YES	0.768	41.8		29.04	0.53		Plume Definition	
83101	9/3/02	GW08516RG	TETRACHLOROETHENE	REAL	TR1	40.7		UG/L		V1	0.18	1	NO	5			8.14			D&D Bldg 883/881	
83101	9/3/02	GW08516RG	TRICHLOROETHENE	REAL	TR1	10.8		UG/L		V1	0.22	1	NO	5			2.16			D&D Bldg 883/881	
83101	8/20/02	GW08516RG	URANIUM-233,-234	REAL	TR1	4.9	1.16	PCI/L		V1	0.347		YES	1.06	60.7		4.62	0.08		D&D Bldg 883/881	
83101	8/20/02	GW08516RG	URANIUM-238	REAL	TR1	3.99	0.993	PCI/L		V1	0.267		YES	0.768	41.8		5.20	0.10		D&D Bldg 883/881	
83201	8/20/02	GW08517RG	URANIUM-235	REAL	TR1	6.19	1.84	PCI/L		V1	0.472		YES	1.01	1.79		6.13	3.46		D&D Bldg 883	
86501	7/10/02	GW08518RG	URANIUM-233,-234	REAL	TR1	62.8	12.3	PCI/L		V1	1.89		YES	1.06	60.7		59.25	1.03		D&D Bldg 865	
86501	7/10/02	GW08518RG	URANIUM-235	REAL	TR1	3.45	1.92	PCI/L		V1	1.32		YES	1.01	1.79		3.42	1.93		D&D Bldg 865	
86501	7/10/02	GW08518RG	URANIUM-238	REAL	TR1	51.1	10.4	PCI/L		V1	1.74		YES	0.768	41.8		66.54	1.22		D&D Bldg 865	
86601	7/11/02	GW08519RG	URANIUM-233,-234	REAL	TR1	15.2	2.59	PCI/L		V1	0.272		YES	1.06	60.7		14.34	0.25		D&D Bldg 865	
86601	7/11/02	GW08519RG	URANIUM-235	REAL	TR1	1.09	0.395	PCI/L		V1	0.228		YES	1.01	1.79		1.08	0.61		D&D Bldg 865	
86601	7/11/02	GW08519RG	URANIUM-238	REAL	TR1	9.78	1.79	PCI/L		V1	0.209		YES	0.768	41.8		12.73	0.23		D&D Bldg 865	
86701	7/10/02	GW08520RG	TRICHLOROETHENE	REAL	TR1	31.4		UG/L		V1	0.23	1	NO	5			6.28			D&D Bldg 865	
86701	7/10/02	GW08520RG	URANIUM-233,-234	REAL	TR1	35.8	5.84	PCI/L		V1	0.225		YES	1.06	60.7		33.77	0.59		D&D Bldg 865	
86701	7/10/02	GW08520RG	URANIUM-235	REAL	TR1	3.6	0.895	PCI/L		V1	0.252		YES	1.01	1.79		3.56	2.01		D&D Bldg 865	

Table 3-3 Groundwater Analyte Concentrations Greater Than Tier II Action Levels (continued).

Location	Sample Date	Sample Number	Analyte	QC Type	Result Type	Result	Error 2 Sigma	Units	Lab Qualifier	Validation	Detect Limit	Dilution	Filtered	Tier II	Background	Historic M2SD	Ratio Tier II	Ratio Background	Ratio Hist	Well Class	Other Class
86701	7/10/02	GW08520RG	URANIUM-238	REAL	TR1	28.3	4.7	PCI/L		V1	0.327		YES	0.768	41.8		36.85	0.68		D&D Bldg 865	
88101	8/15/02	GW08512RG	URANIUM-233,-234	REAL	TR1	60.2	10.3	PCI/L		V1	0.328		YES	1.06	60.7		56.79	0.99		D&D Bldg 881	
88101	8/15/02	GW08512RG	URANIUM-235	REAL	TR1	2.45	0.704	PCI/L		V1	0.217		YES	1.01	1.79		2.43	1.37		D&D Bldg 881	
88101	8/15/02	GW08512RG	URANIUM-238	REAL	TR1	38.1	6.69	PCI/L		V1	0.262		YES	0.768	41.8		49.61	0.91		D&D Bldg 881	
891COLWEL	8/28/02	GW08451RG	1,1-DICHLOROETHENE	REAL	TR1	16.4		UG/L			0.25	1	NO	7		44.16	2.34		0.37	Plume Definition	
891COLWEL	8/28/02	GW08451RG	CARBON TETRACHLORIDE	REAL	TR1	22.1		UG/L			0.14	1	NO	5		34.7	4.42		0.64	Plume Definition	
891COLWEL	8/28/02	GW08451RG	LEAD	REAL	TR1	23.1		UG/L		J1	0.6	1	YES	15	11.01	2.33	1.54	2.10	9.91	Plume Definition	
891COLWEL	8/28/02	GW08451RG	SELENIUM	REAL	TR1	467		UG/L		V1	1	1	YES	50	43.72	924.05	9.34	10.68	0.51	Plume Definition	
891COLWEL	8/28/02	GW08451RG	TETRACHLOROETHENE	REAL	TR1	41		UG/L			0.18	1	NO	5		154.58	8.20		0.27	Plume Definition	
891COLWEL	8/28/02	GW08451RG	TRICHLOROETHENE	REAL	DL1	473		UG/L	D		0.55	2.5	NO	5		1234.4	94.60		0.38	Plume Definition	
891COLWEL	8/28/02	GW08451RG	URANIUM-233,-234	REAL	TR1	10.4	2.03	PCI/L		V1	0.165		YES	1.06	60.7		9.81	0.17		Plume Definition	
891COLWEL	8/28/02	GW08451RG	URANIUM-238	REAL	TR1	7.21	1.49	PCI/L		V1	0.195		YES	0.768	41.8		9.39	0.17		Plume Definition	
90099	7/26/02	GW08459RG	CARBON TETRACHLORIDE	REAL	DL1	470		UG/L		V1	10	28.57	NO	5			94.00			Plume Degradation	
90099	7/26/02	GW08459RG	TETRACHLOROETHENE	REAL	RX1	26		UG/L		V1	0.54	2	NO	5			5.20			Plume Degradation	
90399	7/25/02	GW08462RG	CARBON TETRACHLORIDE	REAL	DL1	240		UG/L		V1	1.8	5	NO	5			48.00			Plume Degradation	
90399	7/25/02	GW08462RG	TETRACHLOROETHENE	REAL	RX1	5.2		UG/L		V1	0.27	1	NO	5			1.04			Plume Degradation	
90399	7/25/02	GW08462RG	TRICHLOROETHENE	REAL	DL1	210		UG/L		V1	1.2	5	NO	5			42.00			Plume Degradation	
90399	7/25/02	GW08462RG	URANIUM-233,-234	REAL	TR1	7.43	1.89	PCI/L		V1	0.641		NO	1.06	60.7		7.01	0.12		Plume Degradation	
90399	7/25/02	GW08462RG	URANIUM-238	REAL	TR1	6.58	1.74	PCI/L		V1	0.598		NO	0.768	41.8		8.57	0.16		Plume Degradation	

Table 3-3 Groundwater Analyte Concentrations Greater Than Tier II Action Levels (continued).

Location	Sample Date	Sample Number	Analyte	QC Type	Result Type	Result	Error 2 Sigma	Units	Lab Qualifier	Validation	Detect Limit	Dilution	Filtered	Tier II	Background	Historic M2SD	Ratio Tier II	Ratio Background	Ratio Hist	Well Class	Other Class
99101	9/5/02	GW08529RG	NITRATE/NITRITE	REAL	DL1	150		MG/L			0.6	50	NO	10	4.664		15.00	32.16		D&D Bldg 991	
99201	8/13/02	GW08530RG	TRICHLOROETHENE	REAL	TR1	18.7		UG/L		V1	0.23	1	NO	5			3.74			D&D Bldg 991	
99201	8/13/02	GW08530RG	URANIUM-233,-234	REAL	TR1	56.2	11.6	PCI/L		V	0.415		YES	1.06	60.7		53.02	0.93		D&D Bldg 991	
99201	8/13/02	GW08530RG	URANIUM-235	REAL	TR1	3.8	1.24	PCI/L		V	0.353		YES	1.01	1.79		3.76	2.12		D&D Bldg 991	
99201	8/13/02	GW08530RG	URANIUM-238	REAL	TR1	40.1	8.41	PCI/L		V	0.415		YES	0.768	41.8		52.21	0.96		D&D Bldg 991	
99301	8/28/02	GW08531RG	SELENIUM	REAL	TR1	175		UG/L		V1	1	1	YES	50	43.72		3.50	4.00		D&D Bldg 991	
99301	8/28/02	GW08531RG	TRICHLOROETHENE	REAL	TR1	58.9		UG/L			0.22	1	NO	5			11.78			D&D Bldg 991	
99301	8/28/02	GW08531RG	URANIUM-233,-234	REAL	TR1	15.1	2.93	PCI/L		V1	0.509		YES	1.06	60.7		14.25	0.25		D&D Bldg 991	
99301	8/28/02	GW08531RG	URANIUM-235	REAL	TR1	1.64	0.562	PCI/L		V1	0.297		YES	1.01	1.79		1.62	0.92		D&D Bldg 991	
99301	8/28/02	GW08531RG	URANIUM-238	REAL	TR1	10	2.05	PCI/L		V1	0.254		YES	0.768	41.8		13.02	0.24		D&D Bldg 991	
99401	7/9/02	GW08532RG	SELENIUM	REAL	TR1	360		UG/L		V	2.3	1	YES	50	43.72		7.20	8.23		D&D Bldg 991	
99401	7/9/02	GW08532RG	THALLIUM	REAL	TR1	3.4		UG/L	B	UJ	2.4	1	YES	2	4.9		1.70	0.69		D&D Bldg 991	
99401	7/9/02	GW08532RG	URANIUM-235	REAL	TR1	13.4	3.81	PCI/L		V	1.15		YES	1.01	1.79		13.27	7.49		D&D Bldg 991	
B206989	7/12/02	GW08449RG	LITHIUM	REAL	TR1	1200		UG/L		V1	1.7	1	YES	730	142.55		1.64	8.42		RCRA	
B206989	7/12/02	GW08449RG	NITRATE/NITRITE	REAL	TR1	40.3		MG/L		J	2	100	NO	10	4.664	75.35	4.03	8.64	0.53	RCRA	
B206989	7/12/02	GW08449RG	SELENIUM	REAL	TR1	410		UG/L		V1	2.2	1	YES	50	43.72		8.20	9.38		RCRA	
B206989	7/12/02	GW08449RG	THALLIUM	REAL	TR1	4.6		UG/L		J1	3.8	1	YES	2	4.9		2.30	0.94		RCRA	
B206989	7/12/02	GW08449RG	URANIUM-233,-234	REAL	TR1	56.6	10.2	PCI/L		V1	0.317		YES	1.06	60.7		53.40	0.93		RCRA	
B206989	7/12/02	GW08449RG	URANIUM-235	REAL	TR1	1.59	0.578	PCI/L		V1	0.222		YES	1.01	1.79		1.57	0.89		RCRA	

Table 3-3 Groundwater Analyte Concentrations Greater Than Tier II Action Levels (continued).

Location	Sample Date	Sample Number	Analyte	QC Type	Result Type	Result	Error 2 Sigma	Units	Lab Qualifier	Validation	Detect Limit	Dilution	Filtered	Tier II	Background	Historic M2SD	Ratio Tier II	Ratio Background	Ratio Hist	Well Class	Other Class
B206989	7/12/02	GW08449RG	URANIUM-238	REAL	TR1	35.1	6.49	PCI/L		V1	0.261		YES	0.768	41.8		45.70	0.84		RCRA	
B371BAS	8/9/02	SW08489RG	THALLIUM	REAL	TR1	4		UG/L		J1	3.8	1	YES	2	4.9		2.00	0.82		D&D Bldg 371/374	
B371BAS	8/9/02	SW08489RG	URANIUM-238	REAL	TR1	1.03	0.425	PCI/L		V1	0.233		YES	0.768	41.8		1.34	0.02		D&D Bldg 371/374	
B371SUBBAS	8/12/02	SW08490RG	URANIUM-233,-234	REAL	TR1	1.68	0.58	PCI/L		V1	0.31		YES	1.06	60.7		1.58	0.03		D&D Bldg 371/374	
B371SUBBAS	8/12/02	SW08490RG	URANIUM-238	REAL	TR1	1.15	0.463	PCI/L		V1	0.29		YES	0.768	41.8		1.50	0.03		D&D Bldg 371/374	
BS-865-2	7/12/02	SW08523RG	URANIUM-233,-234	REAL	TR1	1.47	0.574	PCI/L			0.362		YES	1.06	60.7		1.39	0.02		D&D Bldg 865	
P114389	8/14/02	GW08435RG	URANIUM-233,-234	REAL	TR1	2.93	0.739	PCI/L		V	0.28		YES	1.06	60.7		2.76	0.05		Plume Extent	
P114389	8/14/02	GW08435RG	URANIUM-238	REAL	TR1	1.9	0.552	PCI/L		V	0.231		YES	0.768	41.8		2.47	0.05		Plume Extent	
P208989	8/20/02	GW08544RG	LITHIUM	REAL	TR1	790		UG/L	B	V1	2.4	48	YES	730	142.55	888.9	1.08	5.54	0.89	Plume Definition	SEP-ER
P208989	8/20/02	GW08544RG	TRITIUM	REAL	TR1	1580	344	PCI/L		V1	348		NO	666	612.98	2600.4	2.37	2.58	0.61	Plume Definition	SEP-ER
P208989	8/20/02	GW08544RG	URANIUM-233,-234	REAL	TR1	68.4	11.5	PCI/L		V1	0.247		YES	1.06	60.7	92.904	64.53	1.13	0.74	Plume Definition	SEP-ER
P208989	8/20/02	GW08544RG	URANIUM-235	REAL	TR1	3.31	0.845	PCI/L		V1	0.248		YES	1.01	1.79	3.681	3.28	1.85	0.90	Plume Definition	SEP-ER
P208989	8/20/02	GW08544RG	URANIUM-238	REAL	TR1	42.3	7.29	PCI/L		V1	0.295		YES	0.768	41.8	58.954	55.08	1.01	0.72	Plume Definition	SEP-ER
P209389	9/10/02	GW08436RG	1,1-DICHLOROETHENE	REAL	TR1	18		UG/L		V1	0.31	1	NO	7		88.48	2.57		0.20	Plume Definition	
P209389	9/10/02	GW08436RG	URANIUM-233,-234	REAL	TR1	1.11	0.446	PCI/L		V	0.338		YES	1.06	60.7		1.05	0.02		Plume Definition	
P209389	9/10/02	GW08437RG	1,1-DICHLOROETHENE	DUP	TR1	16		UG/L		V1	0.31	1	NO	7		88.48	2.29		0.18	Plume Definition	
P313589	8/14/02	GW08439RG	URANIUM-233,-234	REAL	TR1	1.76	0.563	PCI/L		V	0.234		YES	1.06	60.7		1.66	0.03		Plume Extent	
P313589	8/14/02	GW08439RG	URANIUM-238	REAL	TR1	1.12	0.429	PCI/L		V	0.234		YES	0.768	41.8		1.46	0.03		Plume Extent	
P419689	7/10/02	GW08500RG	TETRACHLOROETHENE	REAL	TR1	23.1		UG/L		V1	0.56	1	NO	5		49.4	4.62		0.47	D&D Bldg 444	

Table 3-3 Groundwater Analyte Concentrations Greater Than Tier II Action Levels (continued).

Location	Sample Date	Sample Number	Analyte	QC Type	Result Type	Result	Error 2 Sigma	Units	Lab Qualifier	Validation	Detect Limit	Dilution	Filtered	Tier II	Background	Historic M2SD	Ratio Tier II	Ratio Background	Ratio Hist	Well Class	Other Class
SW085	9/10/02	SW08458RG	AMERICIUM-241	REAL	TR1	0.24	0.0523	PCI/L		V	0.0067		NO	0.145			1.66			Non-IMP D&D 779	
SW085	9/10/02	SW08458RG	PLUTONIUM-239/240	REAL	TR1	0.346	0.0685	PCI/L		V	0.0482		NO	0.151			2.29			Non-IMP D&D 779	
SW13494	8/15/02	SW08513RG	TETRACHLOROETHENE	REAL	TR1	8.92		UG/L		V1	0.56	1	NO	5			1.78			Perf Monitoring	
SW13494	8/15/02	SW08513RG	TRICHLOROETHENE	REAL	TR1	8.81		UG/L		V1	0.23	1	NO	5			1.76			Perf Monitoring	
SW13494	8/15/02	SW08513RG	URANIUM-233,-234	REAL	TR1	1.92	0.578	PCI/L		V1	0.221		YES	1.06	60.7		1.81	0.03		Perf Monitoring	
SW13494	8/15/02	SW08513RG	URANIUM-238	REAL	TR1	1.49	0.491	PCI/L		V1	0.168		YES	0.768	41.8		1.94	0.04		Perf Monitoring	

Review Exemption: CEX-105-01

Table 3-4 Reportable Tier II Analytes from 3Q2002 Groundwater Data.

Location	Sample Date	Sample Number	Analyte	QC Type	Result Type	Result	Error 2 Sigma	Units	Lab Qual	Validation	Detect Limit	Dilution	Filtered	Tier II	Background	Historic M2SD	Ratio Tier II	Ratio Background	Ratio Hist	Well Class	Other Class
01697	8/12/02	GW08382RG	NITRATE/NITRITE	REAL	TR1	19.1		MG/L			0.4	20	NO	10	4.664		1.91	4.10		Plume Extent	
01697	9/9/02	GW08555RG	NITRATE/NITRITE	REAL	DL1	17		MG/L			0.12	10	NO	10	4.664		1.70	3.64		Plume Extent	
01697	8/12/02	GW08382RG	TRICHLOROETHENE	REAL	TR1	5.13		UG/L		V1	0.23	1	NO	5			1.03			Plume Extent	
0386	7/16/02	GW08384RG	SELENIUM	REAL	TR1	51		UG/L		V1	0.88	1	NO	50	43.72		1.02	1.17		Boundary	
06491	8/28/02	GW08395RG	URANIUM-235	REAL	TR1	3.75	0.971	PCI/L		V	0.351		YES	1.01	1.79	2.976	3.71	2.09	1.26	Boundary	
10294	8/26/02	GW08398RG	LEAD	REAL	TR1	19.4		UG/L		J1	0.6	1	NO	15	11.01		1.29	1.76		Boundary	
10294	8/26/02	GW08398RG	SULFATE	REAL	TR2	789		MG/L			50	200	NO	500	435.6	1183.02	1.58	1.81	0.67	Boundary	
10294	8/26/02	GW08398RG	SULFATE	REAL	TR1	796		MG/L		V1	50	200	NO	500	435.6	1183.02	1.59	1.83	0.67	Boundary	
10294	8/26/02	GW08399RG	SULFATE	DUP	TR1	781		MG/L		V1	50	200	NO	500	435.6	1183.02	1.56	1.79	0.66	Boundary	
10294	8/26/02	GW08398RG	URANIUM-233,-234	REAL	TR1	64.5	11.4	PCI/L		V1	0.206		NO	1.06	60.7		60.85	1.06		Boundary	
10294	8/26/02	GW08399RG	URANIUM-233,-234	DUP	TR1	64	11.8	PCI/L		V1	0.478		NO	1.06	60.7		60.38	1.05		Boundary	
10294	8/26/02	GW08398RG	URANIUM-235	REAL	TR1	3.16	0.873	PCI/L		V1	0.206		NO	1.01	1.79		3.13	1.77		Boundary	
10294	8/26/02	GW08399RG	URANIUM-235	DUP	TR1	2.32	0.777	PCI/L		V1	0.424		NO	1.01	1.79		2.30	1.30		Boundary	
10294	8/26/02	GW08398RG	URANIUM-238	REAL	TR1	53.7	9.53	PCI/L		V1	0.243		NO	0.768	41.8		69.92	1.28		Boundary	
10294	8/26/02	GW08399RG	URANIUM-238	DUP	TR1	56.8	10.5	PCI/L		V1	0.325		NO	0.768	41.8		73.96	1.36		Boundary	
10992	7/16/02	GW08404RG	NITRATE/NITRITE	REAL	TR1	20.7		MG/L		V1	1	50	NO	10	4.664		2.07	4.44		Plume Extent	
10992	7/16/02	GW08404RG	SELENIUM	REAL	TR1	485		UG/L		V	0.88	1	YES	50	43.72		9.70	11.09		Plume Extent	
10994	7/15/02	GW08405RG	NITRATE/NITRITE	REAL	TR1	10.2		MG/L		V1	0.4	20	NO	10	4.664		1.02	2.19		Plume Extent	
10994	7/15/02	GW08405RG	SELENIUM	REAL	TR1	494		UG/L		V1	0.88	1	YES	50	43.72	1097.2	9.88	11.30	0.45	Plume Extent	
1786	7/12/02	GW08457RG	NITRATE/NITRITE	REAL	TR1	301		MG/L		V1	20	1000	NO	10	4.664	689.31	30.10	64.54	0.44	Plume Extent	
1786	8/6/02	GW08457RG	NITRATE/NITRITE	REAL	TR1	320		MG/L		V1	10	500	NO	10	4.664	689.31	32.00	68.61	0.46	Plume Extent	
1786	7/12/02	GW08457RG	URANIUM-235	REAL	TR1	2.14	0.713	PCI/L			0.134		NO	1.01	1.79	1.99	2.12	1.20	1.08	Plume Extent	
22596	9/18/02	GW08408RG	THALLIUM	REAL	TR1	5.6		UG/L		UJ	2.4	1	NO	2	4.9		2.80	1.14		Plume Extent	
30100	7/29/02	GW08417RG	TRICHLOROETHENE	REAL	TR1	13.4		UG/L		V1	0.23	1	NO	5			2.68			Plume Extent	
30100	8/26/02	GW08552RG	TRICHLOROETHENE	REAL	TR1	11.1		UG/L			0.22	1	NO	5			2.22			Plume Extent	
30100	9/18/02	GW08553RG	TRICHLOROETHENE	REAL	TR1	11		UG/L		V	0.24	1	NO	5			2.20			Plume Extent	
41591	9/19/02	GW08419RG	NICKEL	REAL	TR1	290		UG/L		V	0.8	1	YES	140	21.37	24.37	2.07	13.57	11.90	Boundary	
41591	9/19/02	GW08419RG	THALLIUM	REAL	TR1	5.3		UG/L		UJ	2.4	1	YES	2	4.9		2.65	1.08		Boundary	
6186	8/13/02	GW08426RG	NICKEL	REAL	TR1	1200		UG/L		V1	0.4	1	YES	140	21.37	7.51	8.57	56.15	159.79	Plume Extent	
70393	7/31/02	GW08447RG	1,1-DICHLOROETHENE	REAL	TR1	10.2		UG/L		V1	0.19	1	NO	7		21.16	1.46		0.48	RCRA	
70393	7/31/02	GW08447RG	TRICHLOROETHENE	REAL	TR1	16.4		UG/L		V1	0.23	1	NO	5		36.33	3.28		0.45	RCRA	
B206989	7/12/02	GW08449RG	LITHIUM	REAL	TR1	1200		UG/L		V1	1.7	1	YES	730	142.55		1.64	8.42		RCRA	
B206989	7/12/02	GW08449RG	NITRATE/NITRITE	REAL	TR1	40.3		MG/L		J	2	100	NO	10	4.664	75.35	4.03	8.64	0.53	RCRA	
B206989	7/12/02	GW08449RG	SELENIUM	REAL	TR1	410		UG/L		V1	2.2	1	YES	50	43.72		8.20	9.38		RCRA	

Review Exemption: CEX-105-01

Table 3-5 Groundwater Analytes Greater than Tier I Action Levels.

Location	Sample Date	Sample Number	Analyte	QC Type	Result Type	Result	Error 2 Sigma	Units	Lab Qual	Validation	Detect Limit	Dilution	Filtered	Tier I	Background	Historic M2SD	Ratio Tier I	Ratio Backgournd	Ratio Hist	Well Class	Other Class
00191	7/30/02	GW08533RG	CARBON TETRACHLORIDE	REAL	DL1	3170		UG/L	D		5.7	15	NO	500			6.34			Perf Monitoring	
00191	7/30/02	GW08533RG	TETRACHLOROETHENE	REAL	DL1	1350		UG/L	D		4.5	8	NO	500			2.70			Perf Monitoring	
00191	7/30/02	GW08534RG	CARBON TETRACHLORIDE	DUP	DL1	2930		UG/L	D		7.6	20	NO	500			5.86			Perf Monitoring	
00191	7/30/02	GW08534RG	TETRACHLOROETHENE	DUP	DL1	1300		UG/L	D		4.5	8	NO	500			2.60			Perf Monitoring	
07391	8/7/02	GW08464RG	TETRACHLOROETHENE	REAL	DL1	668		UG/L	D	V	2.8	5	NO	500		3030.17	1.34		0.22	Perf Monitoring	Plume Degradation
07391	8/7/02	GW08464RG	TRICHLOROETHENE	REAL	DL1	61500		UG/L	D	V	92	400	NO	500		158350	123.00		0.39	Perf Monitoring	Plume Degradation
1187	8/7/02	GW08463RG	TRICHLOROETHENE	REAL	DL1	1020		UG/L	D	V	1.2	5	NO	500		4197.49	2.04		0.24	Plume Degradation	
12691	7/24/02	GW08407RG	CARBON TETRACHLORIDE	REAL	DL1	664		UG/L	D	V	1.9	5	NO	500		1211.85	1.33		0.55	Perf Monitoring	
50099	7/31/02	GW08538RG	CARBON TETRACHLORIDE	REAL	DL1	1140		UG/L	D		3	8	NO	500			2.28			Perf Monitoring	
70099	7/10/02	GW08454RG	URANIUM-233,-234	REAL	TR1	107	17.3	PCI/L		V1	0.319		NO	106	60.7		1.01	1.76		Perf Monitoring	
70099	7/10/02	GW08454RG	URANIUM-238	REAL	TR1	82.2	13.4	PCI/L		V1	0.286		NO	76.8	41.8		1.07	1.97		Perf Monitoring	
79102	8/19/02	GW08545RG	URANIUM-233,-234	REAL	TR1	173	29.5	PCI/L		V	1.12		YES	106	60.7		1.63	2.85		Plume Definition	
79102	8/19/02	GW08545RG	URANIUM-238	REAL	TR1	142	24.5	PCI/L		V	1.34		YES	76.8	41.8		1.85	3.40		Plume Definition	
79302	8/26/02	GW08547RG	NITRATE/NITRITE	REAL	TR1	1690		MG/L		V1	50	2500	NO	1000	4.664		1.69	362.35		Plume Definition	
83201	8/20/02	GW08517RG	URANIUM-233,-234	REAL	TR1	171	35.2	PCI/L		V1	0.526		YES	106	60.7		1.61	2.82		D&D Bldg 883	
83201	8/20/02	GW08517RG	URANIUM-238	REAL	TR1	130	26.9	PCI/L		V1	0.227		YES	76.8	41.8		1.69	3.11		D&D Bldg 883	
90099	7/26/02	GW08459RG	TRICHLOROETHENE	REAL	DL1	950		UG/L		V1	6.9	28.57	NO	500			1.90			Plume Degradation	
99401	7/9/02	GW08532RG	URANIUM-233,-234	REAL	TR1	317	55	PCI/L		V	0.551		YES	106	60.7		2.99	5.22		D&D Bldg 991	
99401	7/9/02	GW08532RG	URANIUM-238	REAL	TR1	230	40.5	PCI/L		V	1.14		YES	76.8	41.8		2.99	5.50		D&D Bldg 991	
P208989	8/20/02	GW08544RG	NITRATE/NITRITE	REAL	TR1	1870		MG/L		V1	40	2000	NO	1000	4.664	18123	1.87	400.94	0.10	Plume Definition	SEP-ER

Table 3-6 Reportable Tier I Analytes from 3Q2002 Groundwater Data.

Location	Sample Date	Sample Number	Analyte	QC Type	Result Type	Result	Error 2 Sigma	Units	Lab Qualifier	Validation	Detect Limit	Dilution	Filtered	Tier I	Background	Historic M2SD	Ratio Tier I	Ratio Background	Ratio Hist	Well Class	Other Class
79102	8/19/02	GW08545RG	URANIUM-233,-234	REAL	TR1	173	29.5	PCI/L		V	1.12		YES	106	60.7		1.63	2.85		Plume Definition	
79102	8/19/02	GW08545RG	URANIUM-238	REAL	TR1	142	24.5	PCI/L		V	1.34		YES	76.8	41.8		1.85	3.40		Plume Definition	
79302	8/26/02	GW08547RG	NITRATE/NITRITE	REAL	TR1	1690		MG/L		V1	50	2500	NO	1000	4.664		1.69	362.35		Plume Definition	

Review Exemption: CEX-105-01

52

Table 3-7 Candidate Wells and Analytes for Monthly Sampling & Analysis.

Location	Sample Date	Sample Number	Analyte	QC Type	Result Type	Result	Error 2 Sigma	Units	Lab Qualifier	Validation	Detect Limit	Dilution	Filtered	Tier I	Background	Historic M2SD	Ratio Tier I	Ratio Background	Ratio Hist	Well Class	Other Class
0386	7/16/02	GW08384RG	SELENIUM	REAL	TR1	51		UG/L		V1	0.88	1	NO	50	43.72			Boundary			
06491	8/28/02	GW08395RG	URANIUM-235	REAL	TR1	3.75	0.971	PCI/L		V	0.351		YES	1.01	1.79	2.98		Boundary			
10294	8/26/02	GW08398RG	LEAD	REAL	TR1	19.4		UG/L		J1	0.6	1	NO	15	11.01			Boundary			
10294	8/26/02	GW08398RG	URANIUM-233,-234	REAL	TR1	64.5	11.4	PCI/L		V1	0.206		NO	1.06	60.7			Boundary			
10294	8/26/02	GW08399RG	URANIUM-233,-234	DUP	TR1	64	11.8	PCI/L		V1	0.478		NO	1.06	60.7			Boundary			
10294	8/26/02	GW08398RG	URANIUM-235	REAL	TR1	3.16	0.873	PCI/L		V1	0.206		NO	1.01	1.79			Boundary			
10294	8/26/02	GW08399RG	URANIUM-235	DUP	TR1	2.32	0.777	PCI/L		V1	0.424		NO	1.01	1.79			Boundary			
10294	8/26/02	GW08399RG	URANIUM-238	DUP	TR1	56.8	10.5	PCI/L		V1	0.325		NO	0.768	41.8			Boundary			
10294	8/26/02	GW08398RG	URANIUM-238	REAL	TR1	53.7	9.53	PCI/L		V1	0.243		NO	0.768	41.8			Boundary			
10294	8/26/02	GW08399RG	SULFATE	DUP	TR1	781		MG/L		V1	50	200	NO	500	435.6	1183.0		Boundary			
10294	8/26/02	GW08398RG	SULFATE	REAL	TR2	789		MG/L			50	200	NO	500	435.6	1183.0		Boundary			
10294	8/26/02	GW08398RG	SULFATE	REAL	TR1	796		MG/L		V1	50	200	NO	500	435.6	1183.0		Boundary			
10992	7/16/02	GW08404RG	SELENIUM	REAL	TR1	485		UG/L		V	0.88	1	YES	50	43.72			Plume Extent			
10992	7/16/02	GW08404RG	NITRATE/NITRITE	REAL	TR1	20.7		MG/L		V1	1	50	NO	10	4.664			Plume Extent			
10994	7/15/02	GW08405RG	SELENIUM	REAL	TR1	494		UG/L		V1	0.88	1	YES	50	43.72	1097.2		Plume Extent			
10994	7/15/02	GW08405RG	NITRATE/NITRITE	REAL	TR1	10.2		MG/L		V1	0.4	20	NO	10	4.664			Plume Extent			
1786	7/12/02	GW08457RG	URANIUM-235	REAL	TR1	2.14	0.713	PCI/L			0.134		NO	1.01	1.79	1.99		Plume Extent			
1786	7/12/02	GW08457RG	NITRATE/NITRITE	REAL	TR1	301		MG/L		V1	20	1000	NO	10	4.664	689.3		Plume Extent			
1786	8/6/02	GW08457RG	NITRATE/NITRITE	REAL	TR1	320		MG/L		V1	10	500	NO	10	4.664	689.3		Plume Extent			
22596	9/18/02	GW08408RG	THALLIUM	REAL	TR1	5.6		UG/L		UJ	2.4	1	NO	2	4.9			Plume Extent			
41591	9/19/02	GW08419RG	NICKEL	REAL	TR1	290		UG/L		V	0.8	1	YES	140	21.37	24.37	8/9/10/00	Boundary			
41591	9/19/02	GW08419RG	THALLIUM	REAL	TR1	5.3		UG/L		UJ	2.4	1	YES	2	4.9			Boundary			
6186	8/13/02	GW08426RG	NICKEL	REAL	TR1	1200		UG/L		V1	0.4	1	YES	140	21.37	7.51		Plume Extent			
70393	7/31/02	GW08447RG	1,1-DICHLOROETHENE	REAL	TR1	10.2		UG/L		V1	0.19	1	NO	7		21.16		RCRA			
70393	7/31/02	GW08447RG	TRICHLOROETHENE	REAL	TR1	16.4		UG/L		V1	0.23	1	NO	5		36.33		RCRA			
B206989	7/12/02	GW08449RG	NITRATE/NITRITE	REAL	TR1	40.3		MG/L		J	2	100	NO	10	4.664	75.35		RCRA			

This page intentionally left blank.

55

Figure 3-3. 1,1-Dichloroethene Trend Plot For Well 70393.

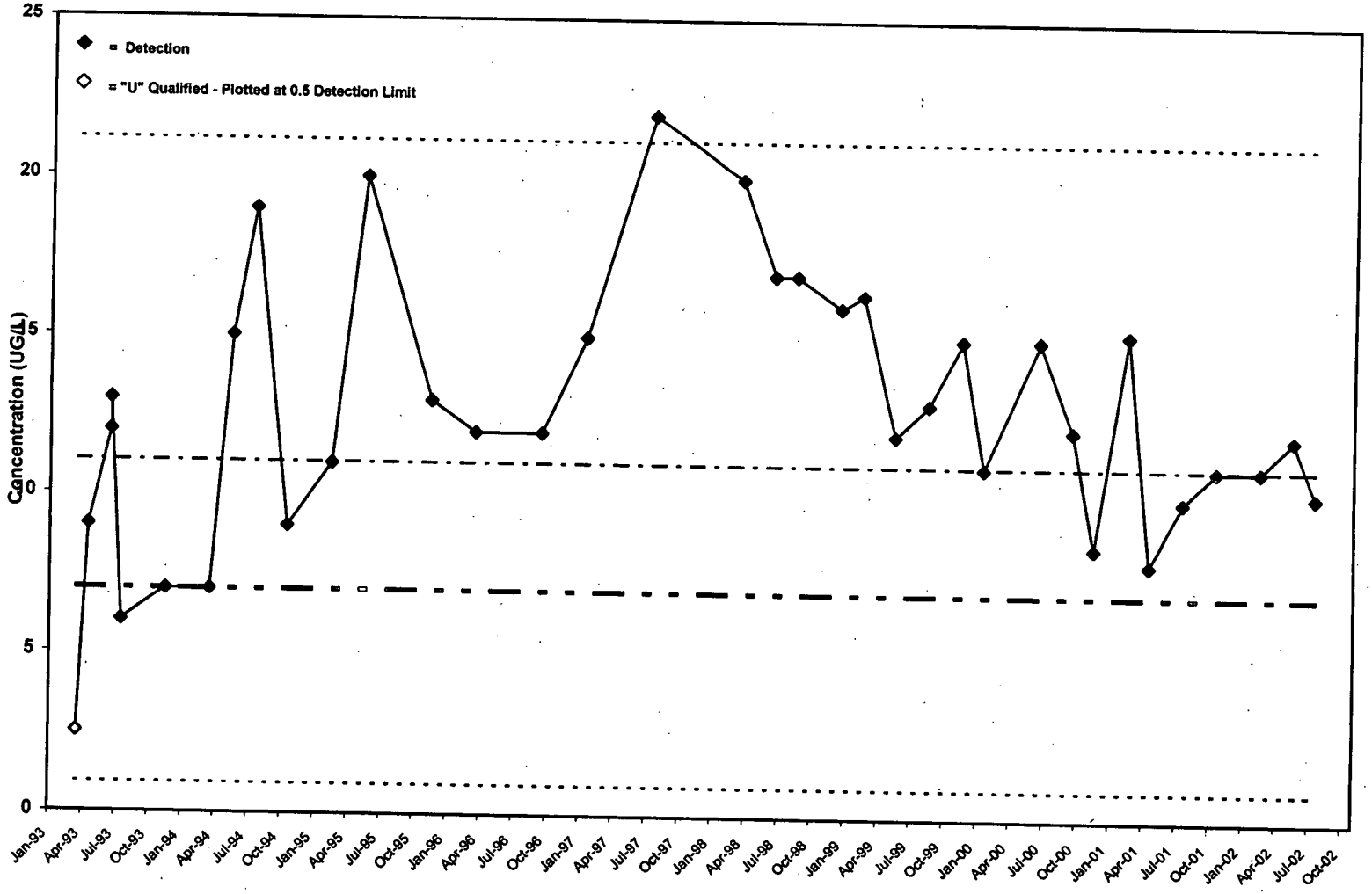

Heavy Dashed Lines = Tier II Action Levels
Light Dashed Lines = 1991-1995 Historic Mean +/- 2 Standard Deviations (M2SD)

Figure 3-4 Trichloroethene Trend Plot For Well 01697.

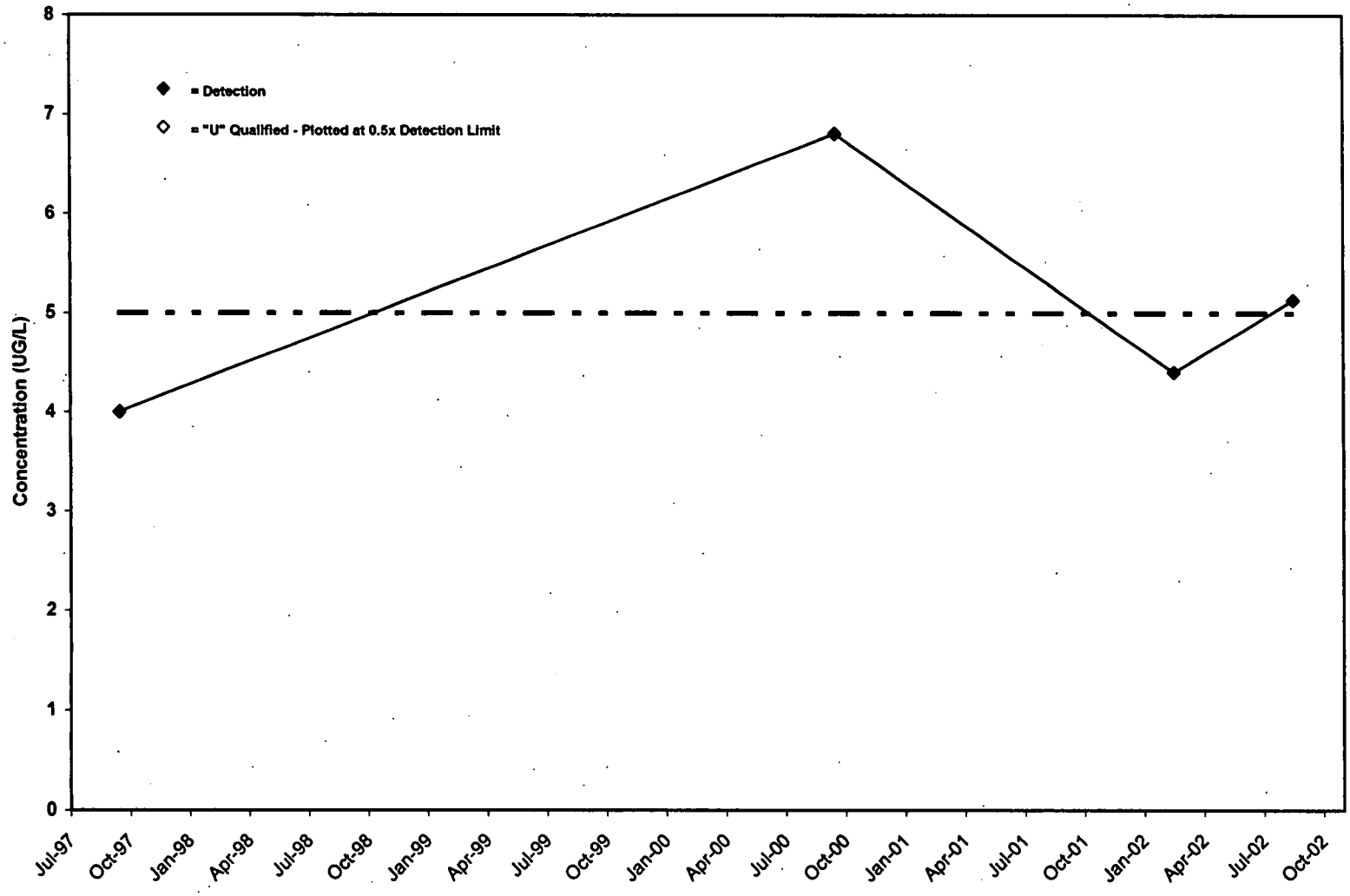

Heavy Dashed Lines = Tier II Action Levels
Light Dashed Lines = 1991-1995 Historic Mean +/- 2 Standard Deviations (M2SD)

95

54

Figure 3-5 Trichloroethene Trend Plot For Well 30100.

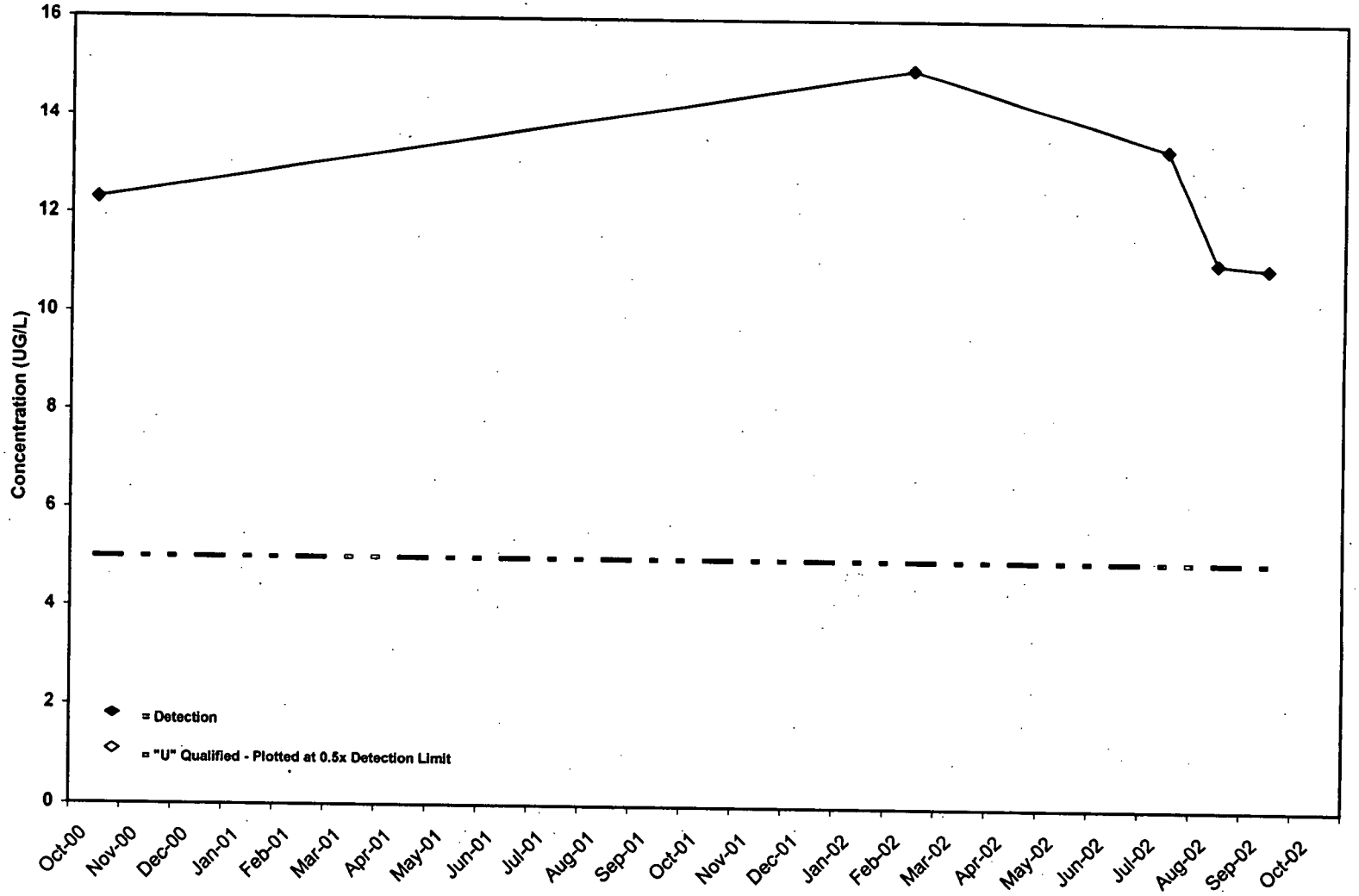

Heavy Dashed Lines = Tier II Action Levels
Light Dashed Lines = 1991-1995 Historic Mean +/- 2 Standard Deviations (M2SD)

Figure 3-6 Trichloroethene Trend Plot For Well 70393.

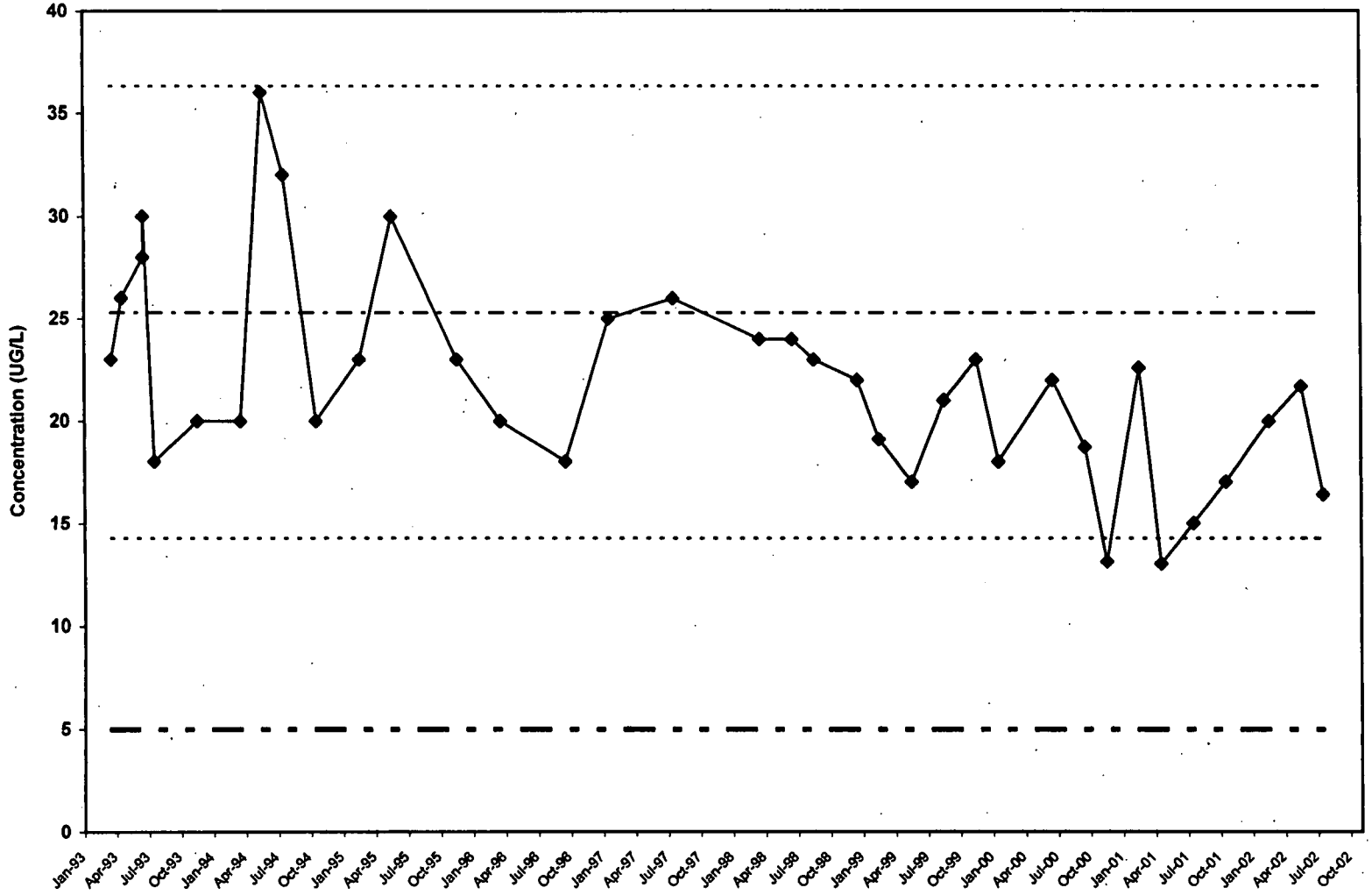

Heavy Dashed Lines = Tier II Action Levels
Light Dashed Lines = 1991-1995 Historic Mean +/- 2 Standard Deviations (M2SD)

59

Figure 3-7 Lead Trend Plot For Well 10294.

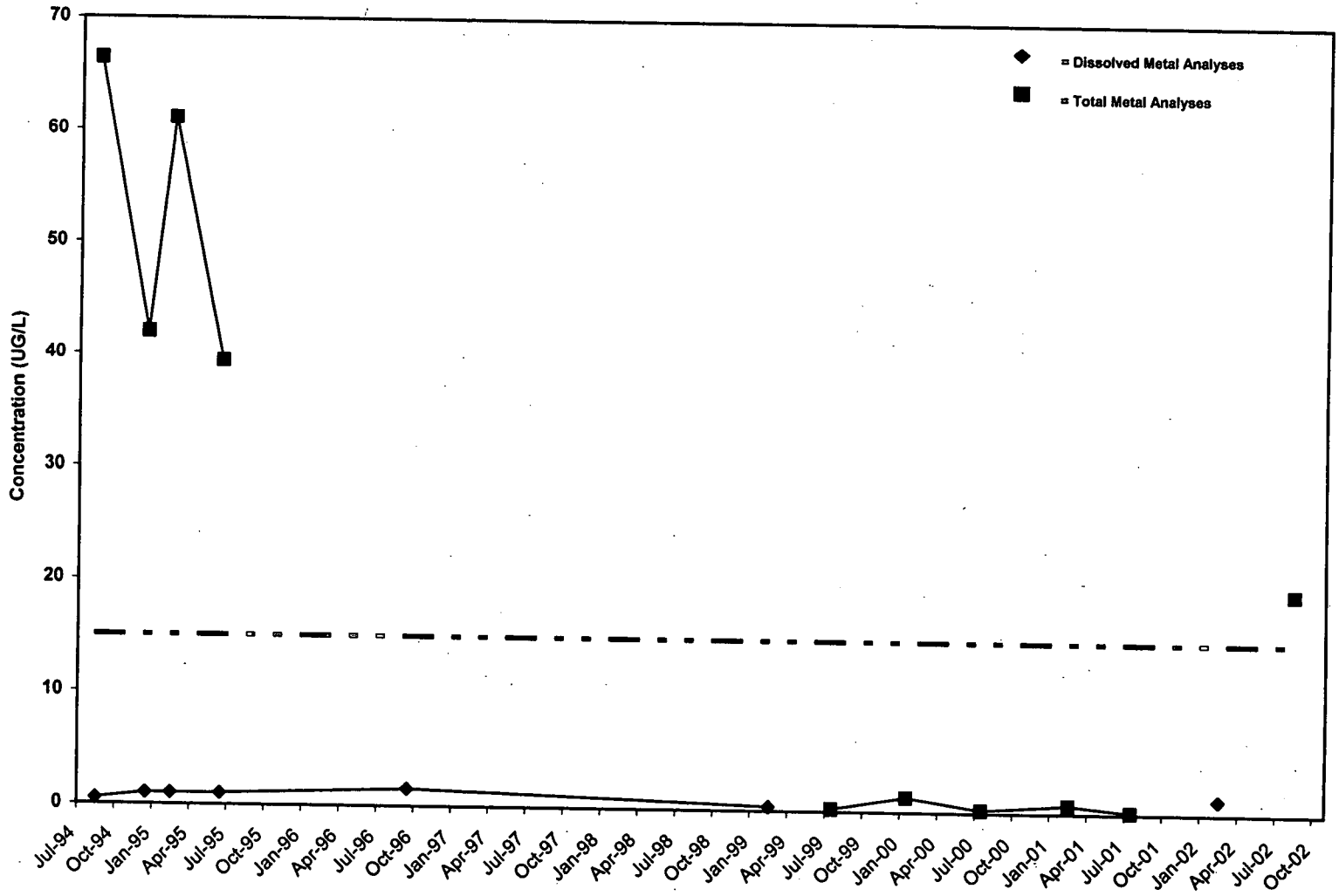

Heavy Dashed Lines = Tier II Action Levels
Light Dashed Lines = 1991-1995 Historic Mean +/- 2 Standard Deviations (M2SD)

Figure 3-8 Lithium Trend Plot For Well B206989.

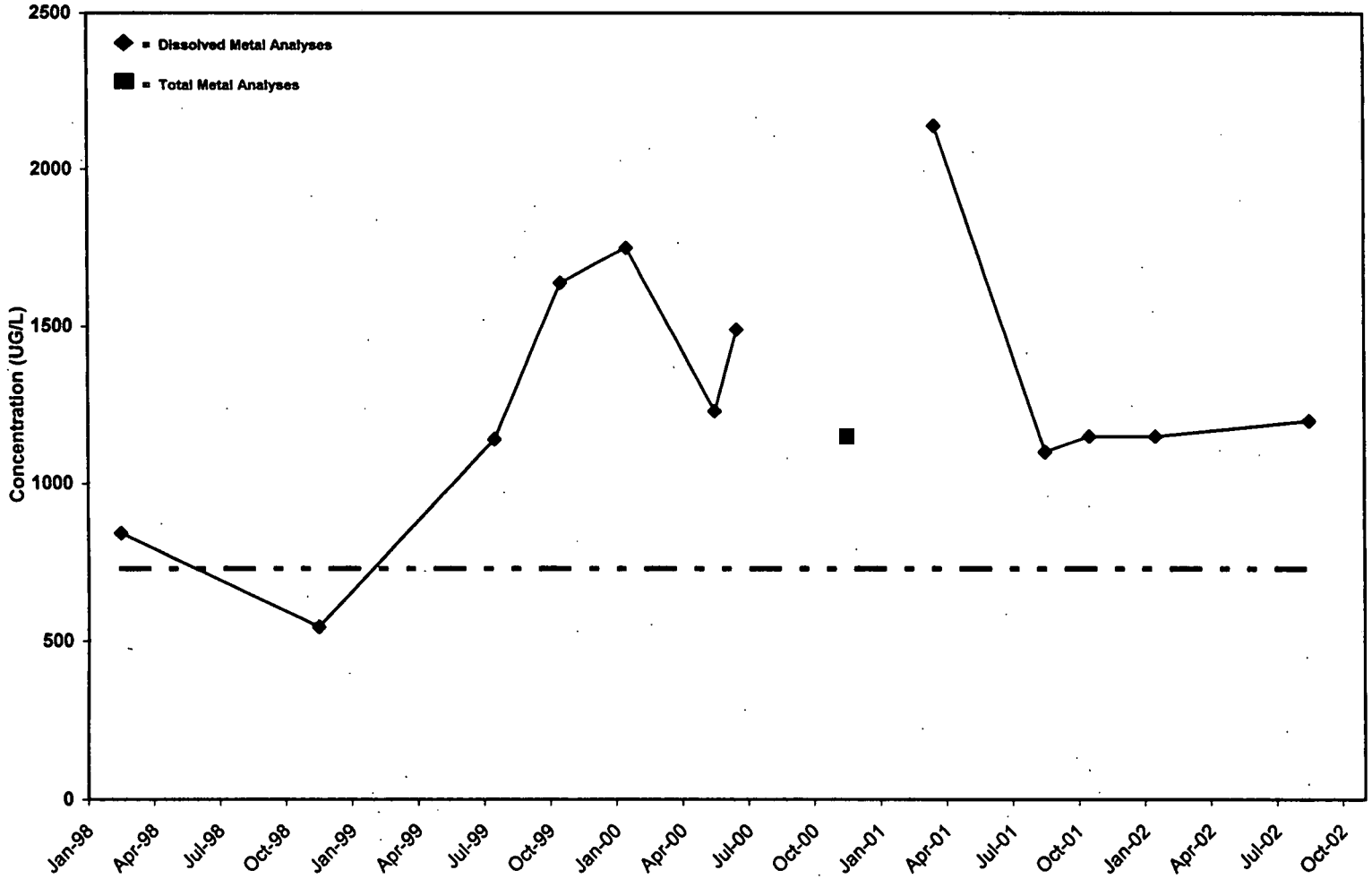

Heavy Dashed Lines = Tier II Action Levels
Light Dashed Lines = 1991-1995 Historic Mean +/- 2 Standard Deviations (M2SD)

Figure 3-9 Nickel Trend Plot For Well 41591.

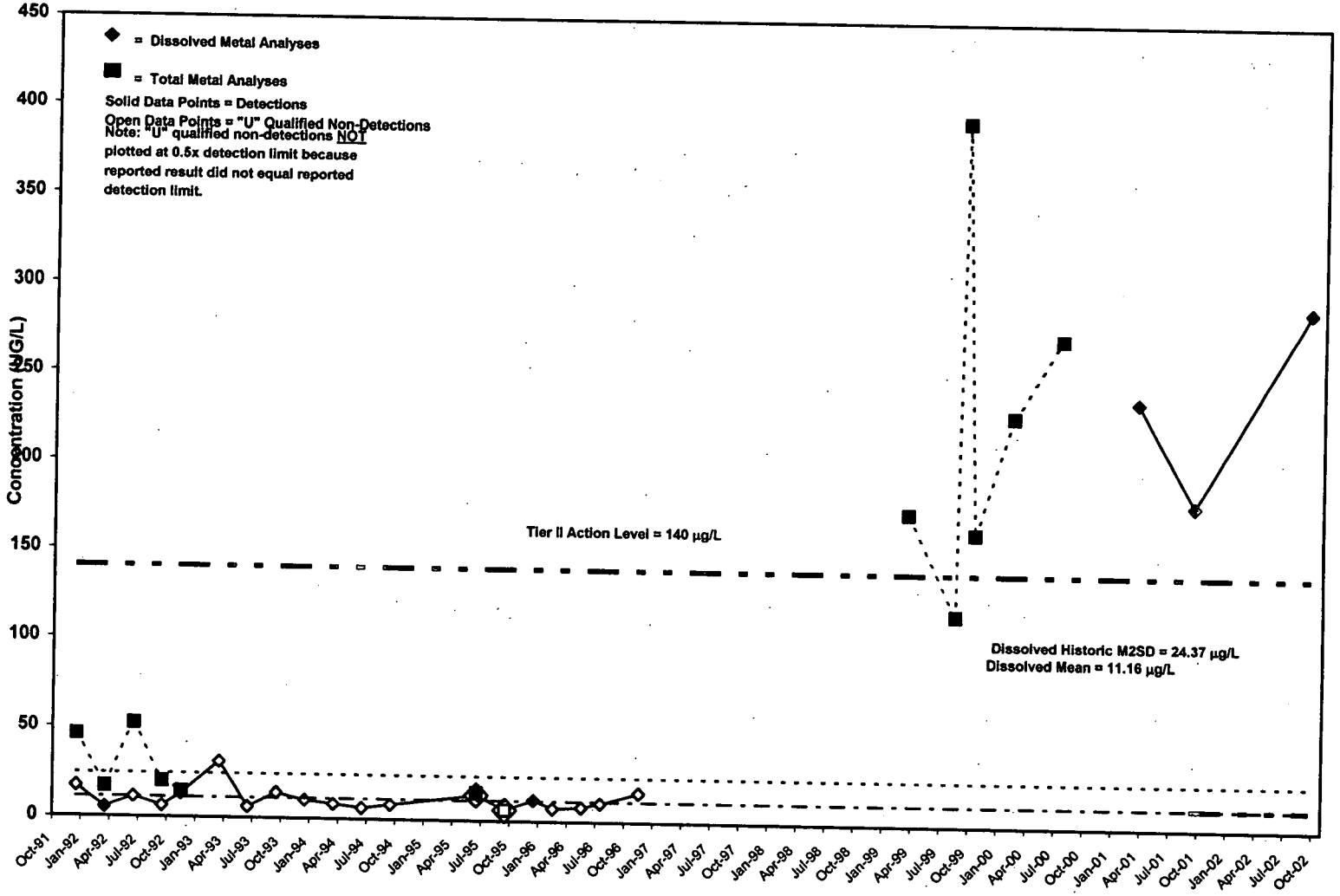

Heavy Dashed Lines = Tier II Action Levels
Light Dashed Lines = 1991-1995 Historic Mean +/- 2 Standard Deviations (M2SD)

Figure 3-10 Nickel Trend Plot For Well 6186.

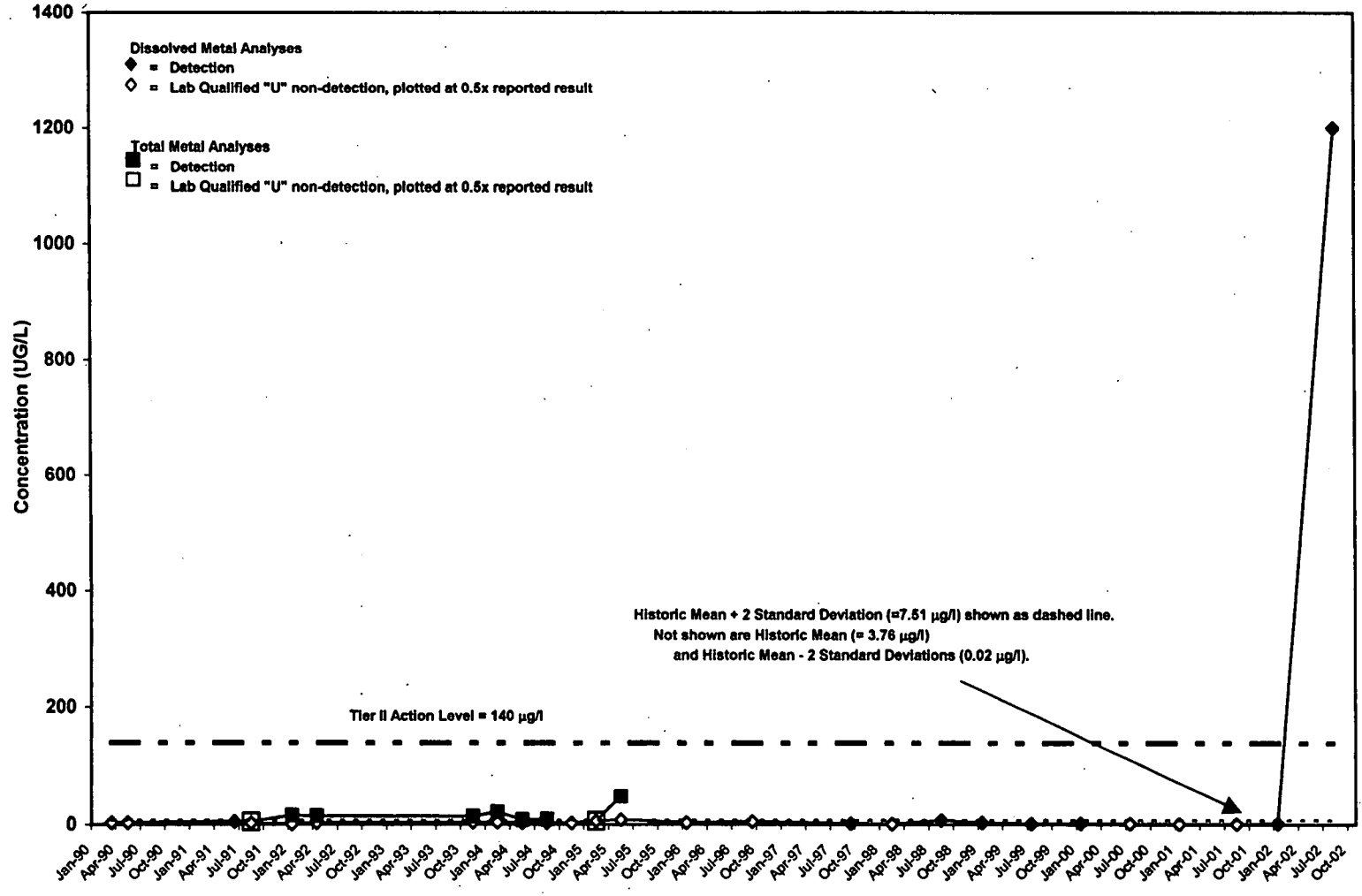

Heavy Dashed Lines = Tier II Action Levels
Light Dashed Lines = 1991-1995 Historic Mean +/- 2 Standard Deviations (M2SD)

67

Figure 3-11 Nitrate Trend Plot For Well 01697.

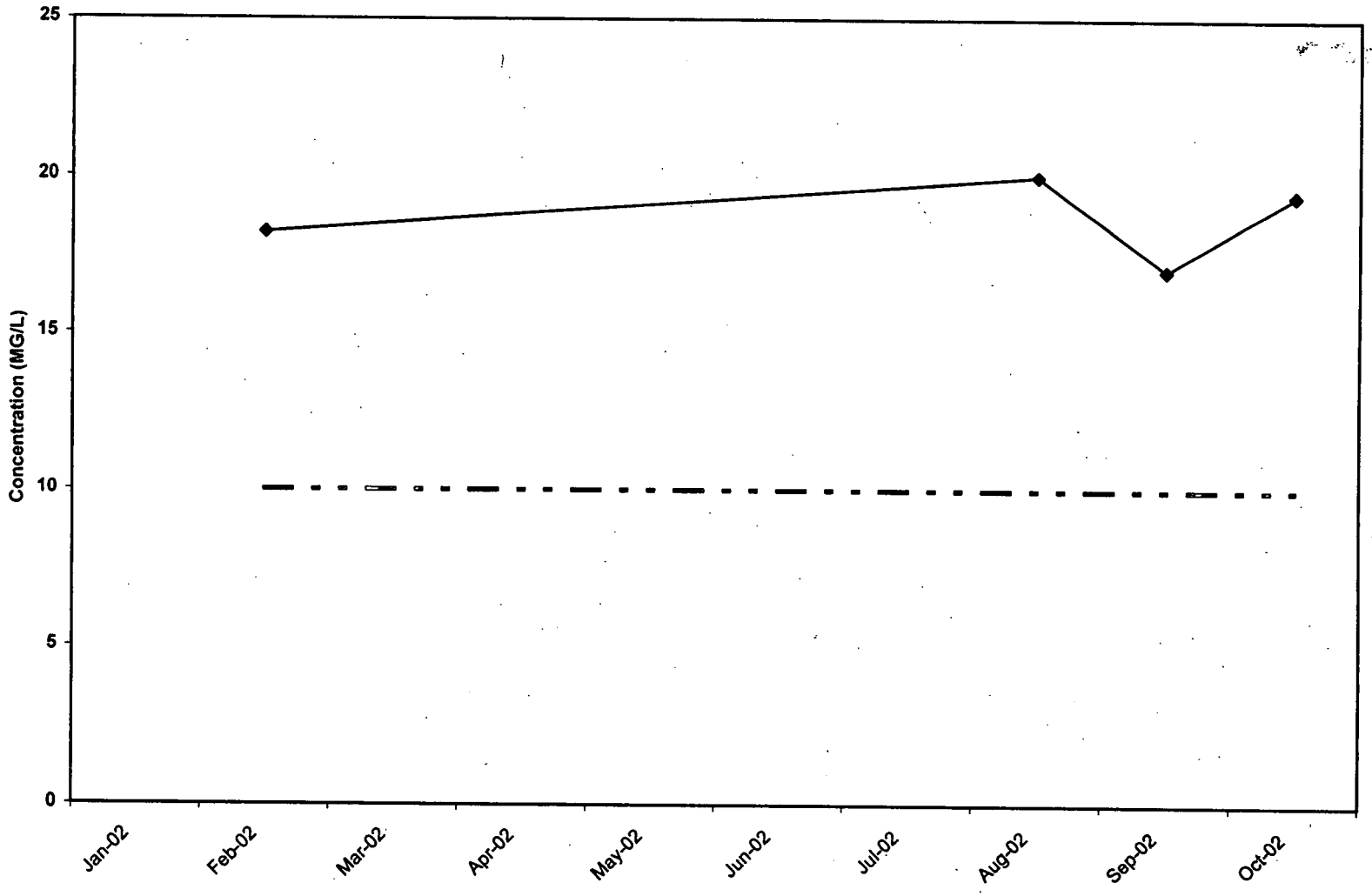

Heavy Dashed Lines = Tier II Action Levels
Light Dashed Lines = 1991-1995 Historic Mean +/- 2 Standard Deviations (M2SD)

Figure 3-12 Nitrate Trend Plot For Well 10992.

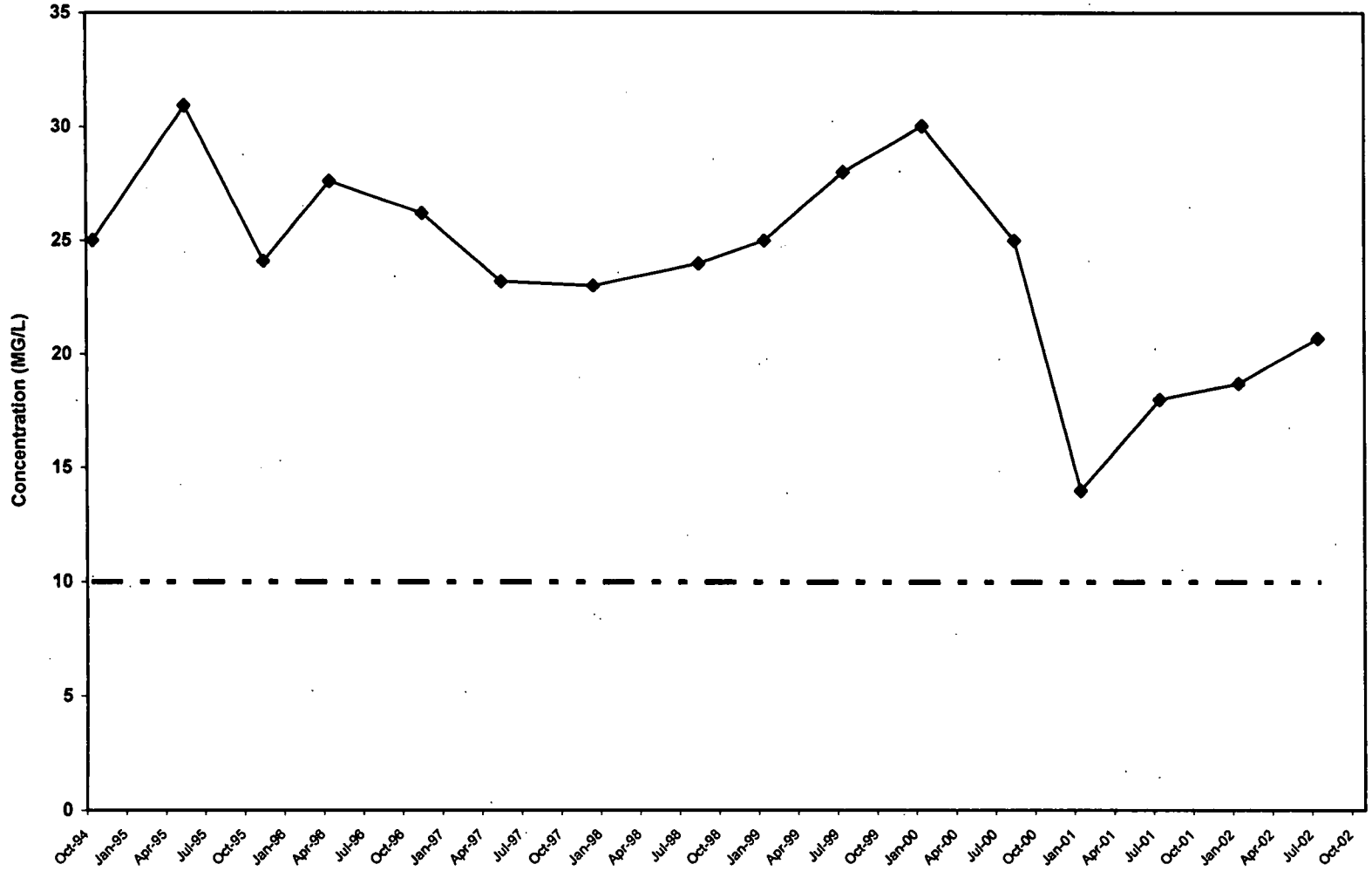

Heavy Dashed Lines = Tier II Action Levels
Light Dashed Lines = 1991-1995 Historic Mean +/- 2 Standard Deviations (M2SD)

Figure 3-13 Nitrate Trend Plot For Well 10994.

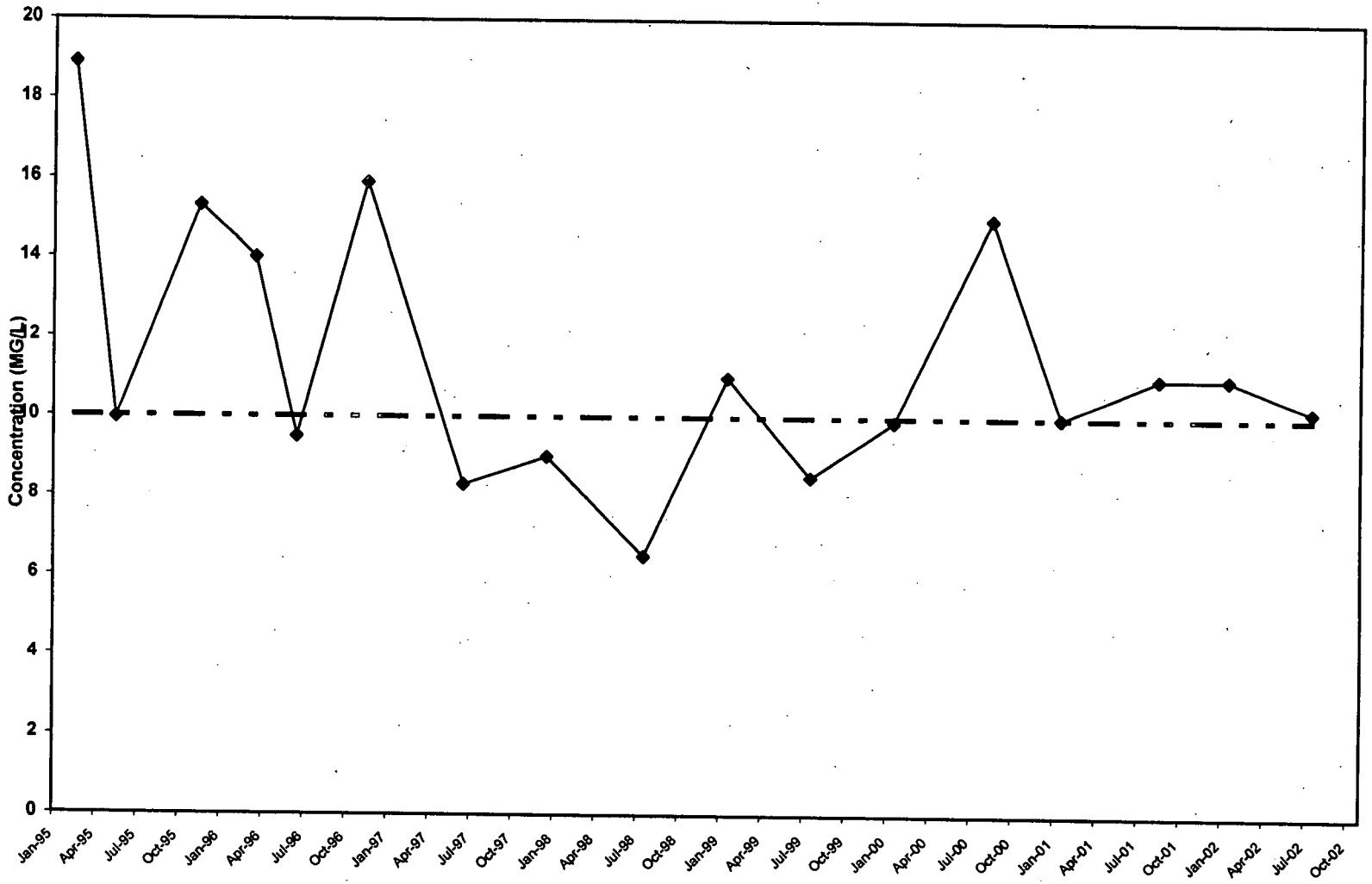

Heavy Dashed Lines = Tier II Action Levels
Light Dashed Lines = 1991-1995 Historic Mean +/- 2 Standard Deviations (M2SD)

Figure 3-14 Nitrate Trend Plot For Well 1786.

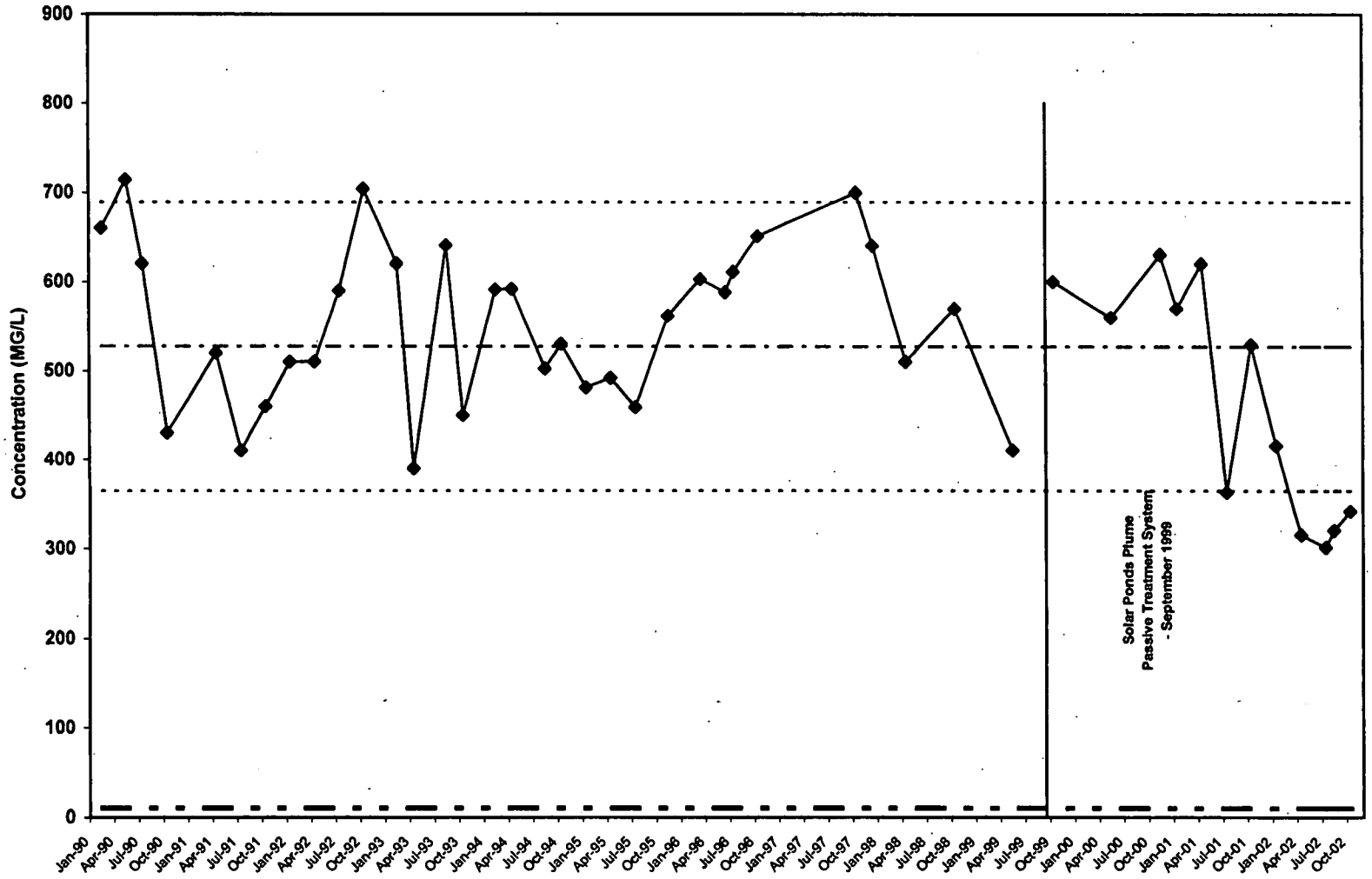

Heavy Dashed Lines = Tier II Action Levels
Light Dashed Lines = 1991-1995 Historic Mean +/- 2 Standard Deviations (M2SD)

69

Figure 3-15 Nitrate Trend Plot For Well B206989.

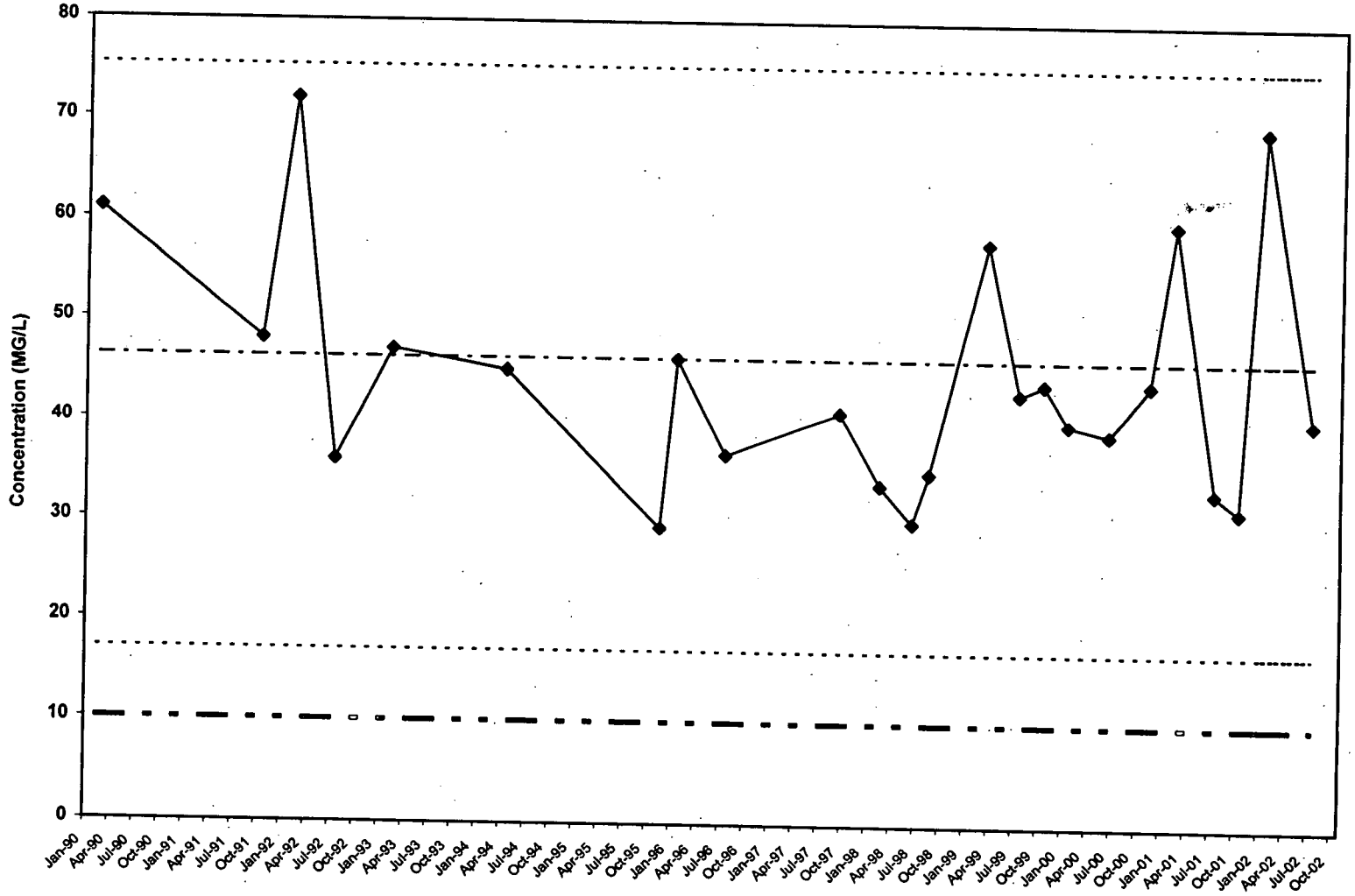

Heavy Dashed Lines = Tier II Action Levels
Light Dashed Lines = 1991-1995 Historic Mean +/- 2 Standard Deviations (M2SD)

Figure 3-16 Nitrate Trend Plot For Well P208989.

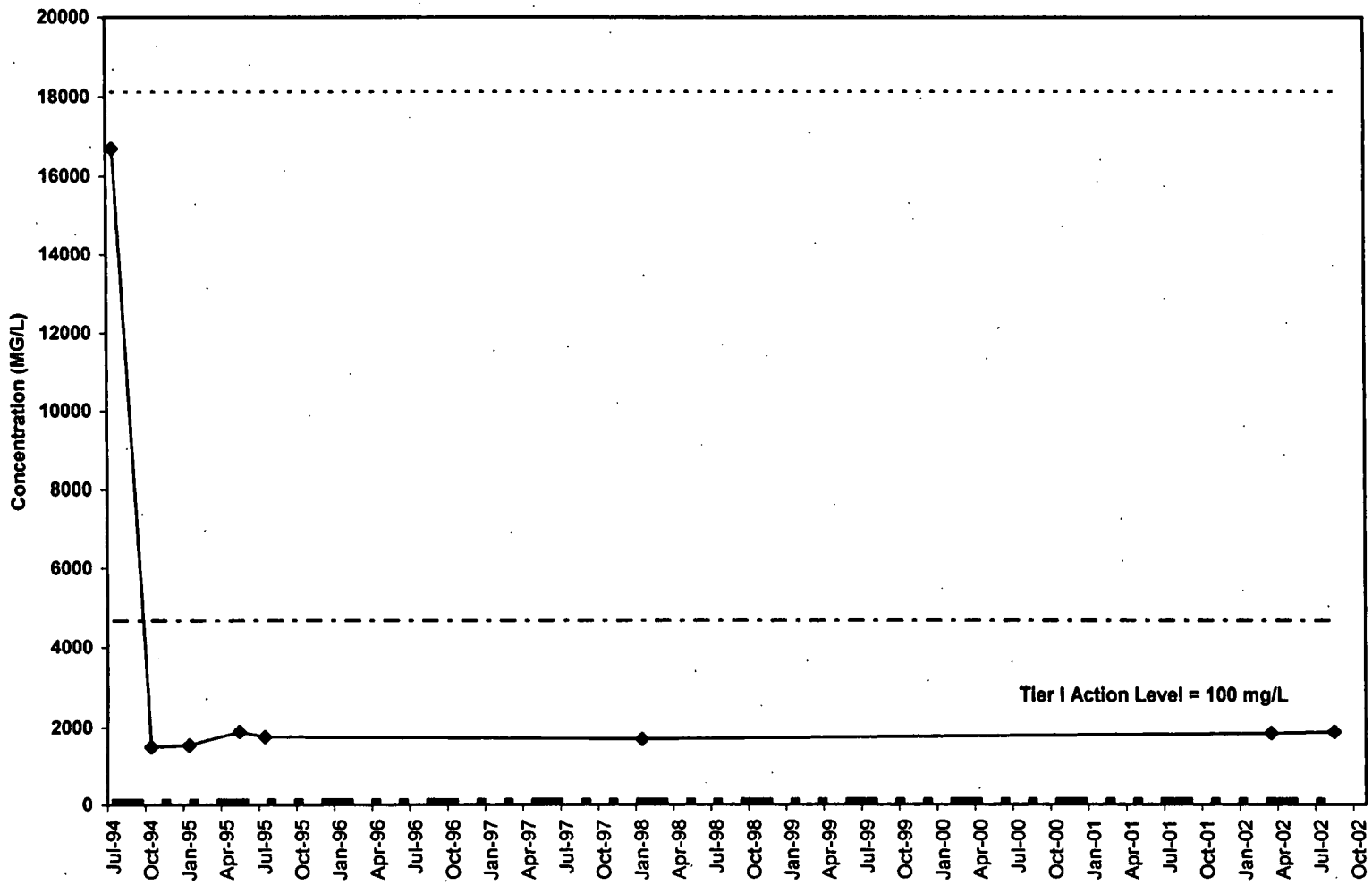

Heavy Dashed Lines = Tier II Action Levels
Light Dashed Lines = 1991-1995 Historic Mean +/- 2 Standard Deviations (M2SD)

Figure 3-17 Selenium Trend Plot For Well 0386.

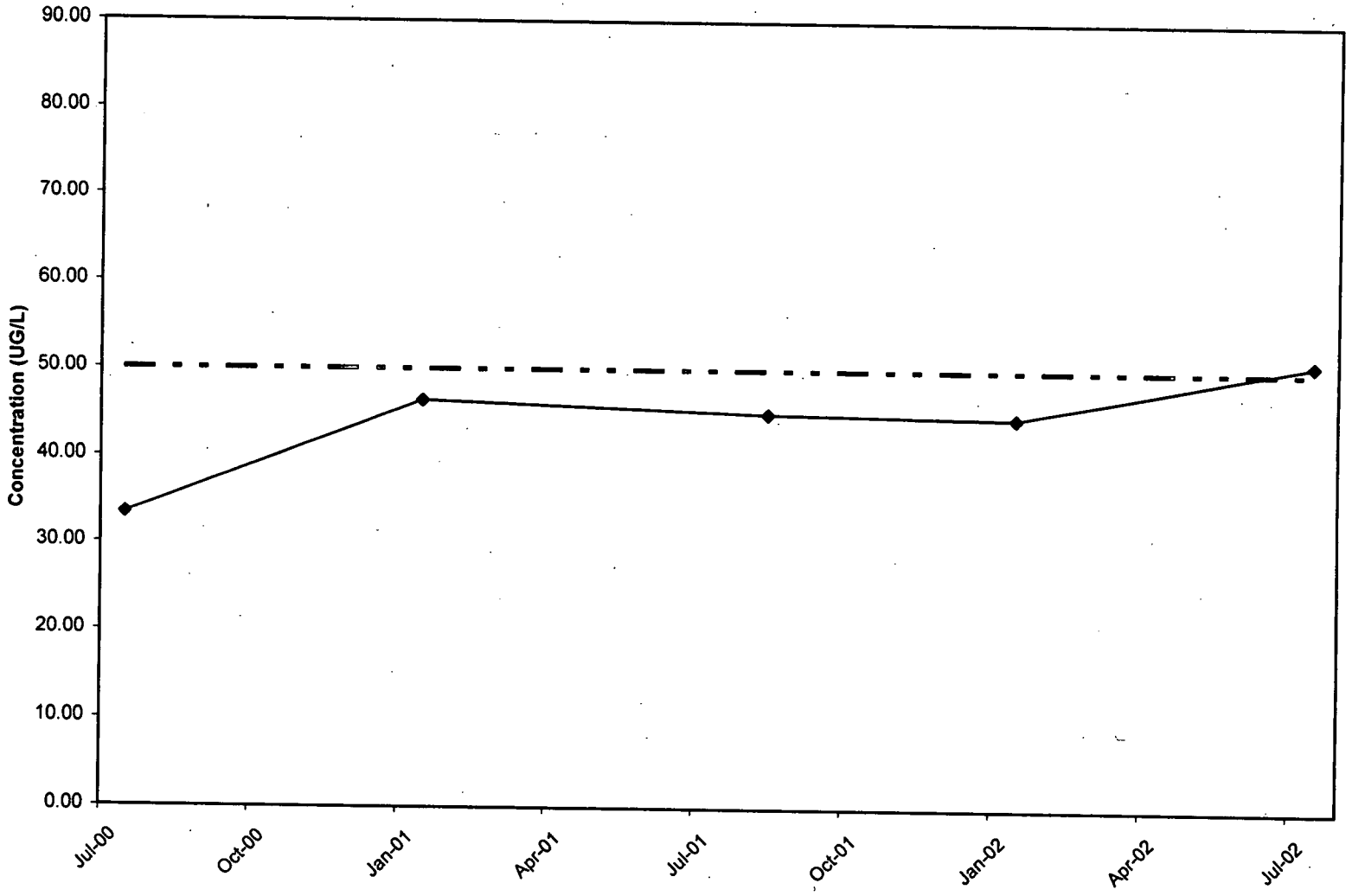

Heavy Dashed Lines = Tier II Action Levels
Light Dashed Lines = 1991-1995 Historic Mean +/- 2 Standard Deviations (M2SD)

Figure 3-18 Selenium Trend Plot For Well 10992.

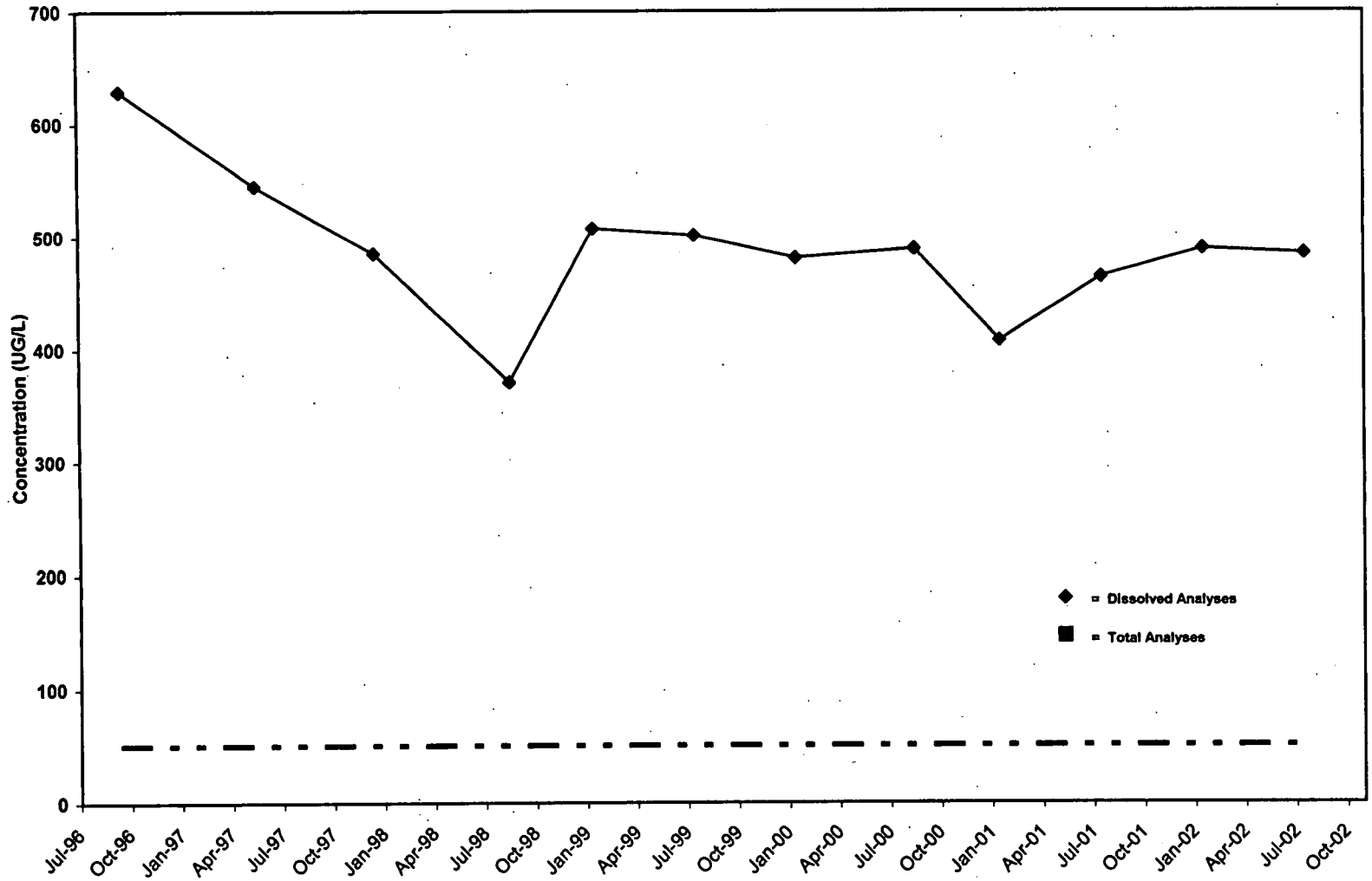

Heavy Dashed Lines = Tier II Action Levels
Light Dashed Lines = 1991-1995 Historic Mean +/- 2 Standard Deviations (M2SD)

Figure 3-19 Selenium Trend Plot For Well 10994.

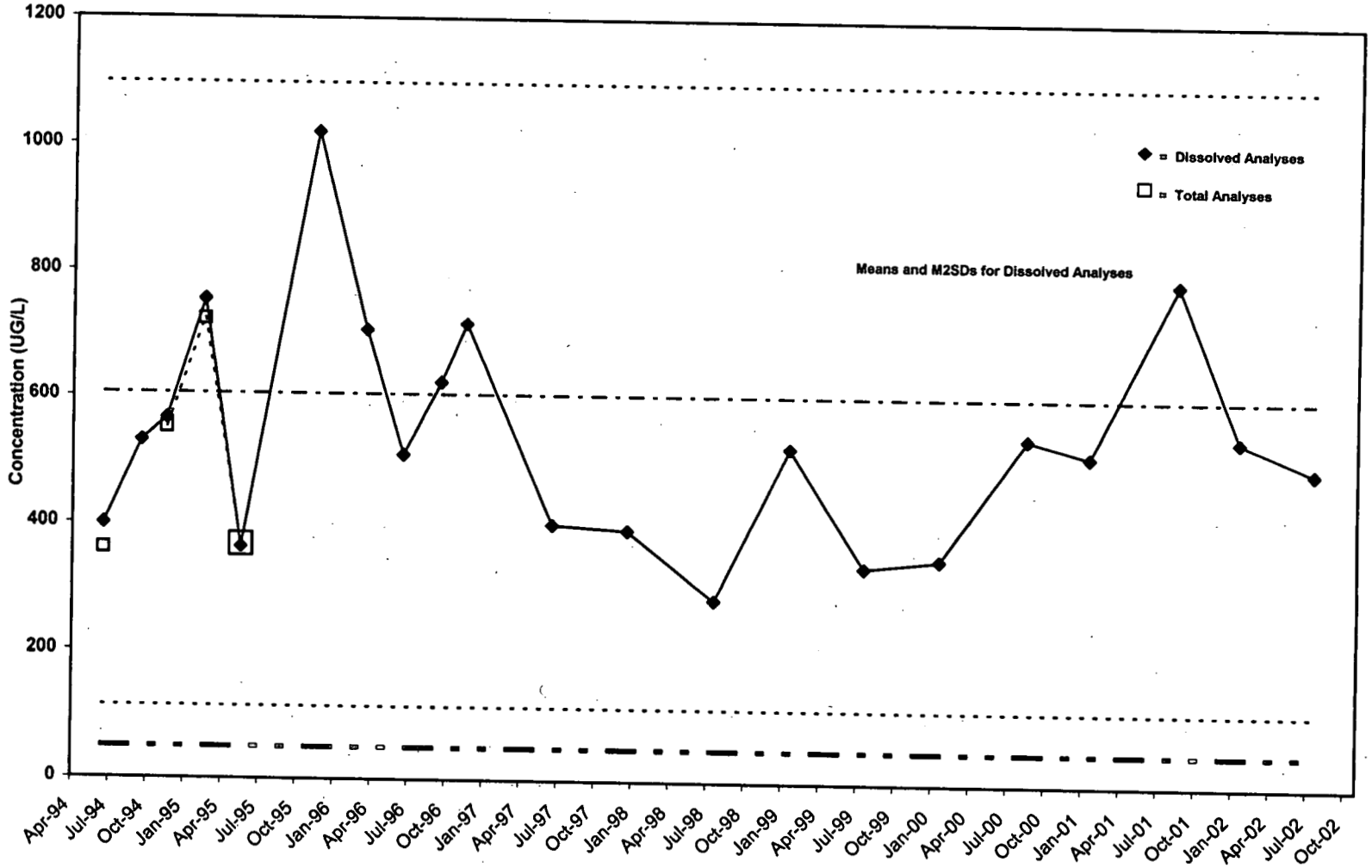

Heavy Dashed Lines = Tier II Action Levels
Light Dashed Lines = 1991-1995 Historic Mean +/- 2 Standard Deviations (M2SD)

Figure 3-20 Selenium Trend Plot For Well B206989.

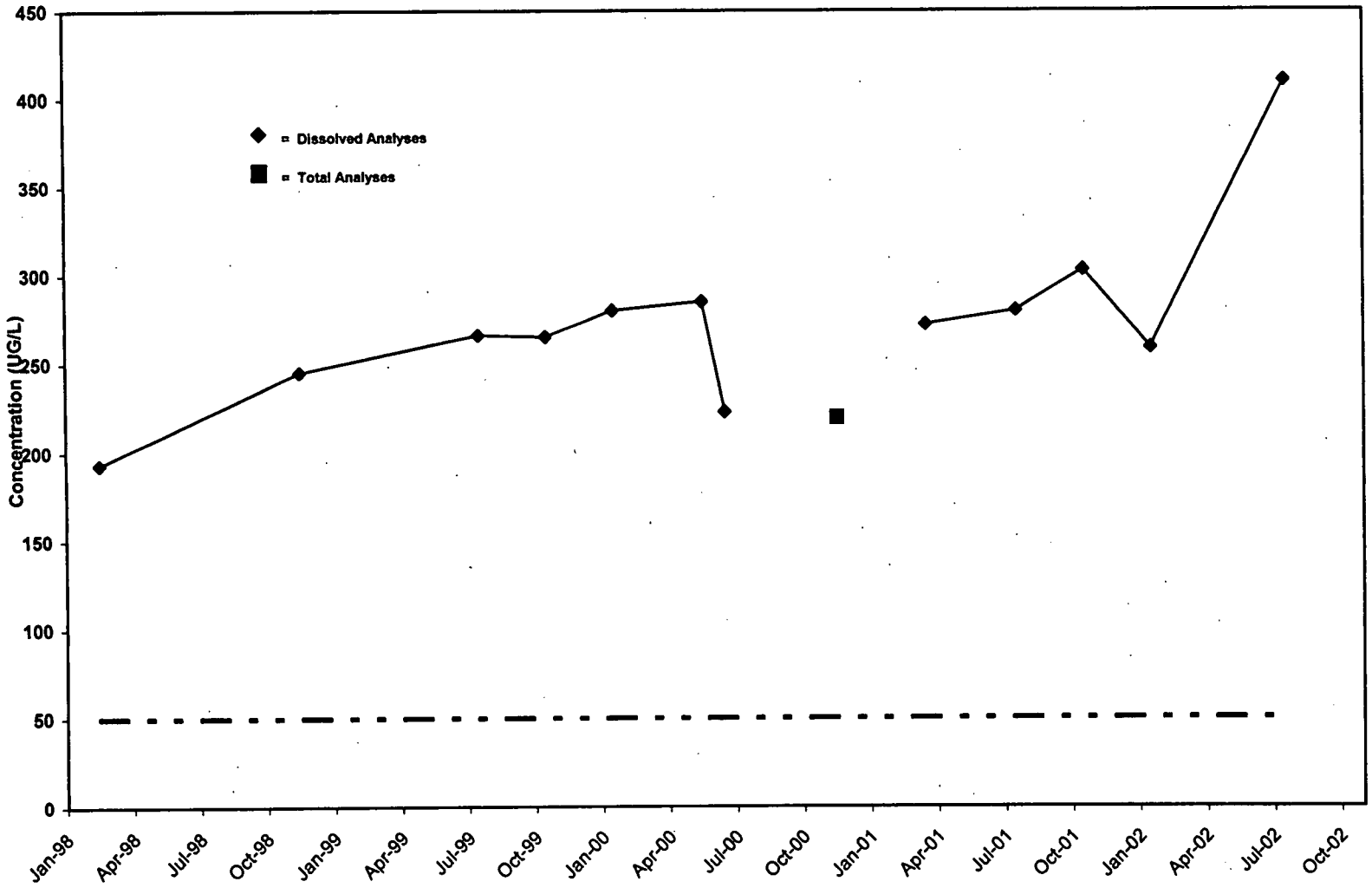

Heavy Dashed Lines = Tier II Action Levels
Light Dashed Lines = 1991-1995 Historic Mean +/- 2 Standard Deviations (M2SD)

73

Figure 3-21 Sulfate Trend Plot For Well 10294.

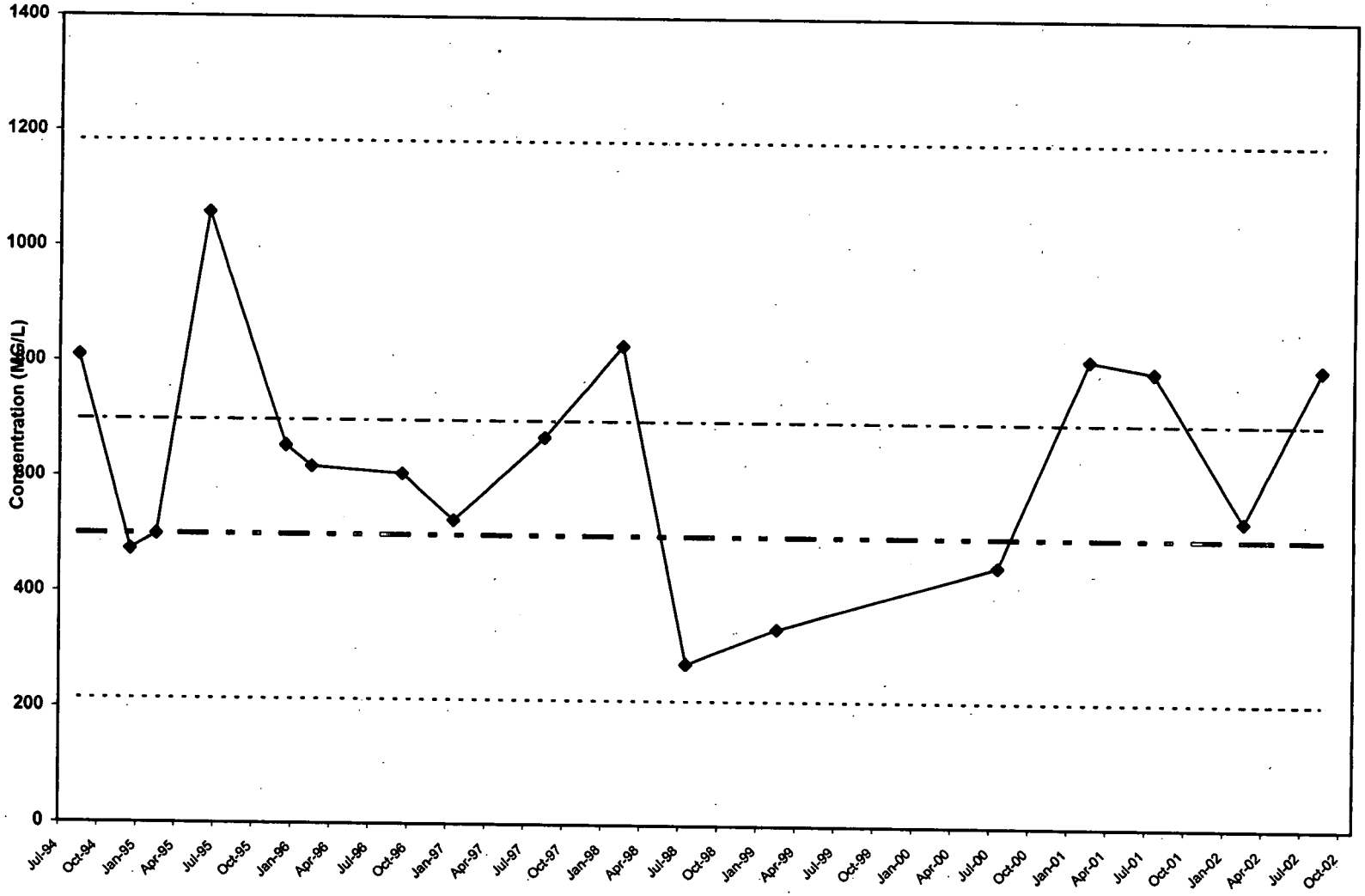

Heavy Dashed Lines = Tier II Action Levels
Light Dashed Lines = 1991-1995 Historic Mean +/- 2 Standard Deviations (M2SD)

Figure 3-22 Thallium Trend Plot For Well 22596.

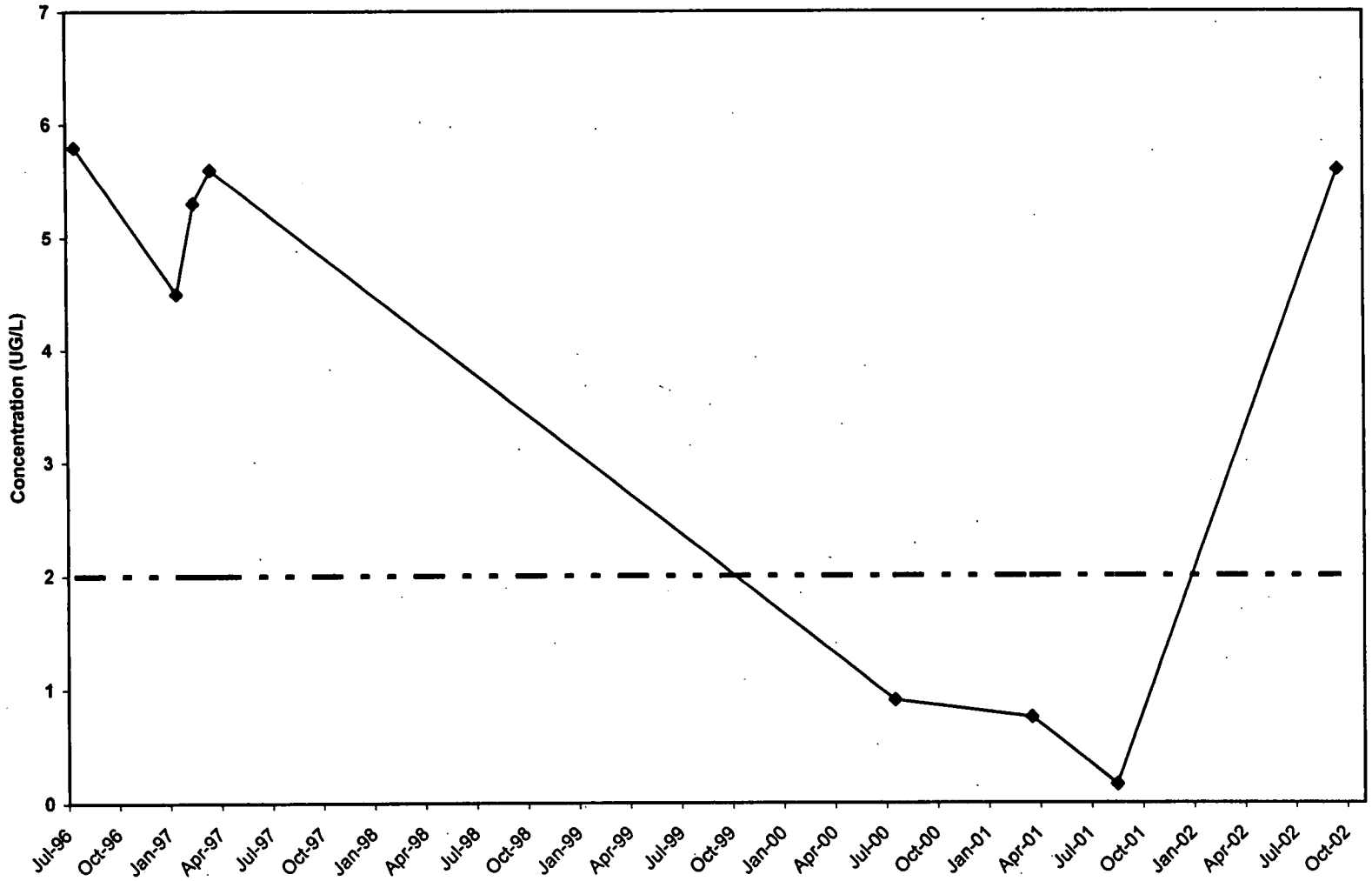

Heavy Dashed Lines = Tier II Action Levels
Light Dashed Lines = 1991-1995 Historic Mean +/- 2 Standard Deviations (M2SD)

Figure 3-23 Thallium Trend Plot for Well 41591.

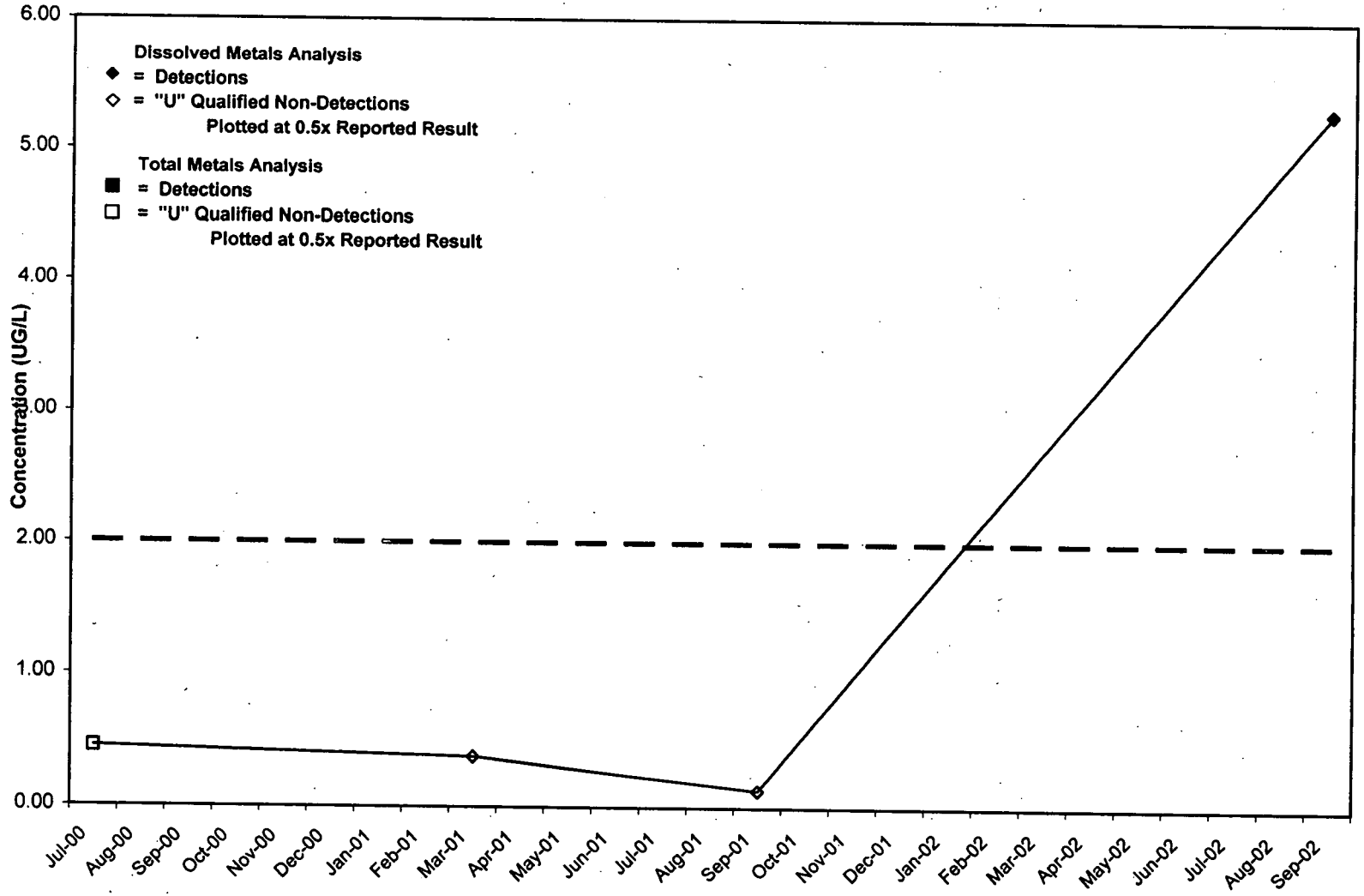

Heavy Dashed Lines = Tier II Action Levels
Light Dashed Lines = 1991-1995 Historic Mean +/- 2 Standard Deviations (M2SD)

Figure 3-24 Uranium-233/234 Trend Plot For Well 10294 With 2 Sigma Error Bars.
(Note Use Of Background M2SD For Comparison - Not Tier II Action Level)

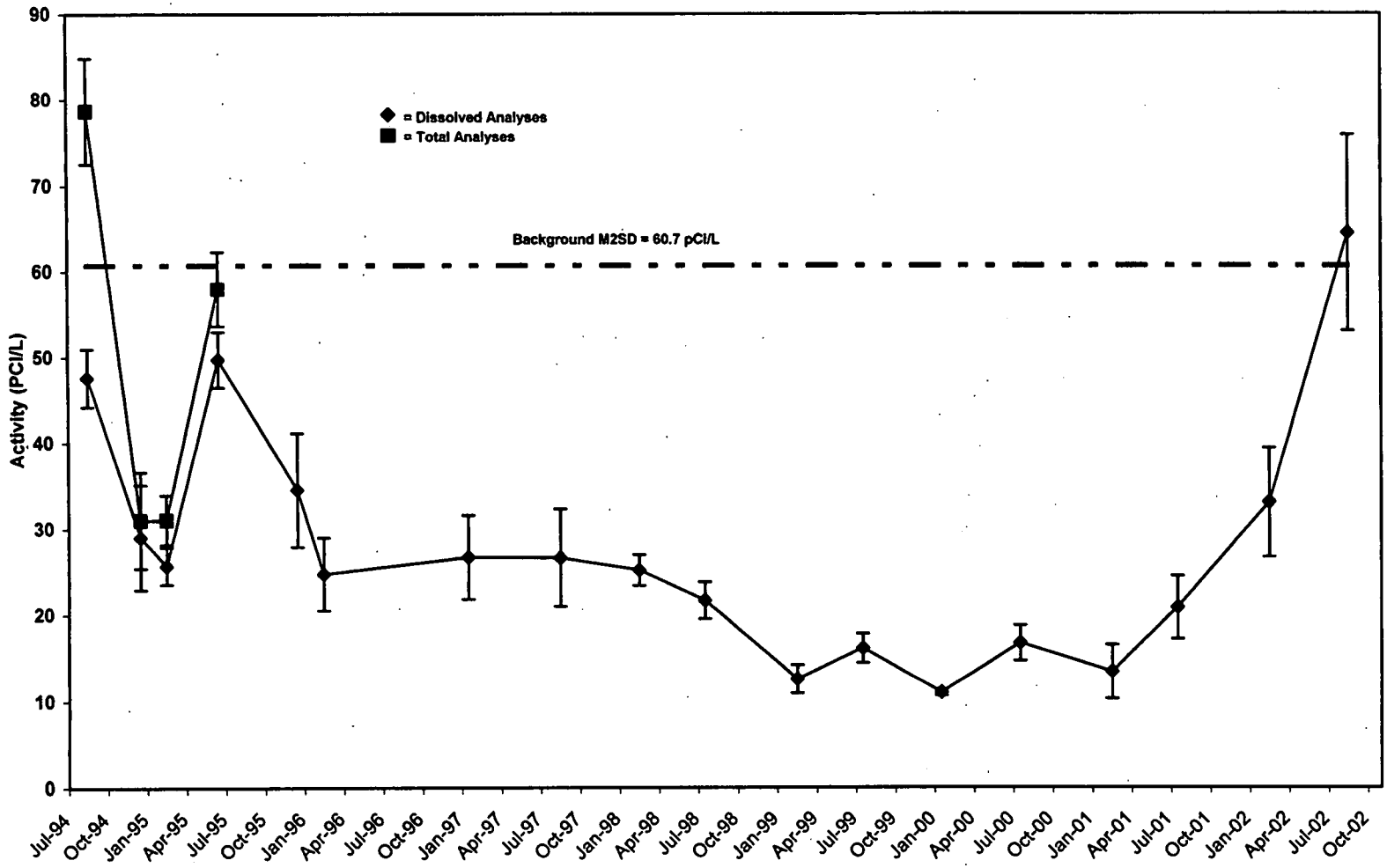

Heavy Dashed Lines = Tier II Action Levels
Light Dashed Lines = 1991-1995 Historic Mean +/- 2 Standard Deviations (M2SD)

Figure 3-25 Uranium 235 Trend Plot For Well 06491 With 2 Sigma Error Bars. (Note Use Of Background M2SD For Comparison - Not Tier II Action Level)

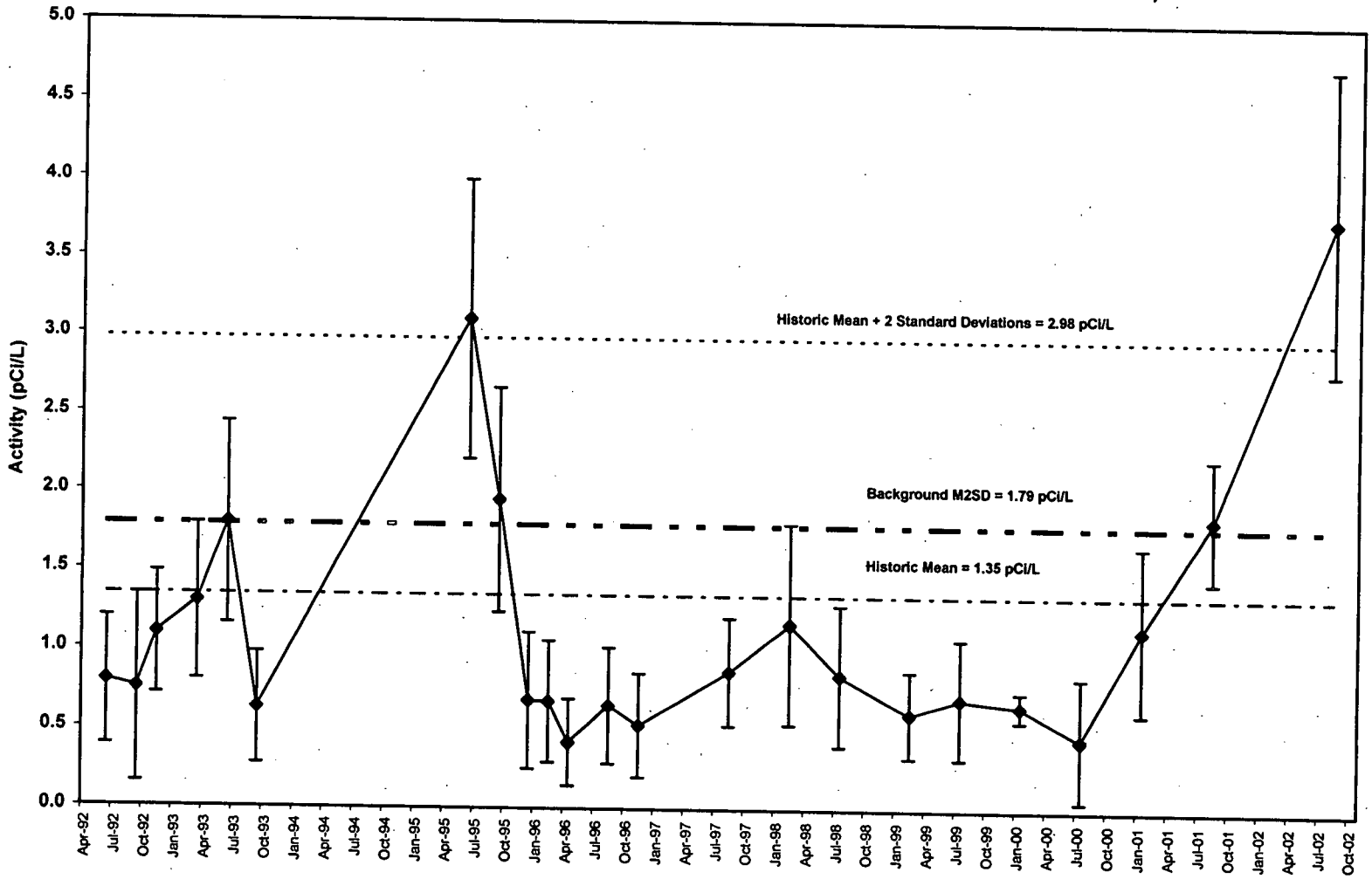

Heavy Dashed Lines = Tier II Action Levels
Light Dashed Lines = 1991-1995 Historic Mean +/- 2 Standard Deviations (M2SD)

Figure 3-26 Uranium-235 Trend Plot For Well 10294 With 2 Sigma Error Bars. (Note Use Of Background M2SD For Comparison - Not Tier II Action Level)

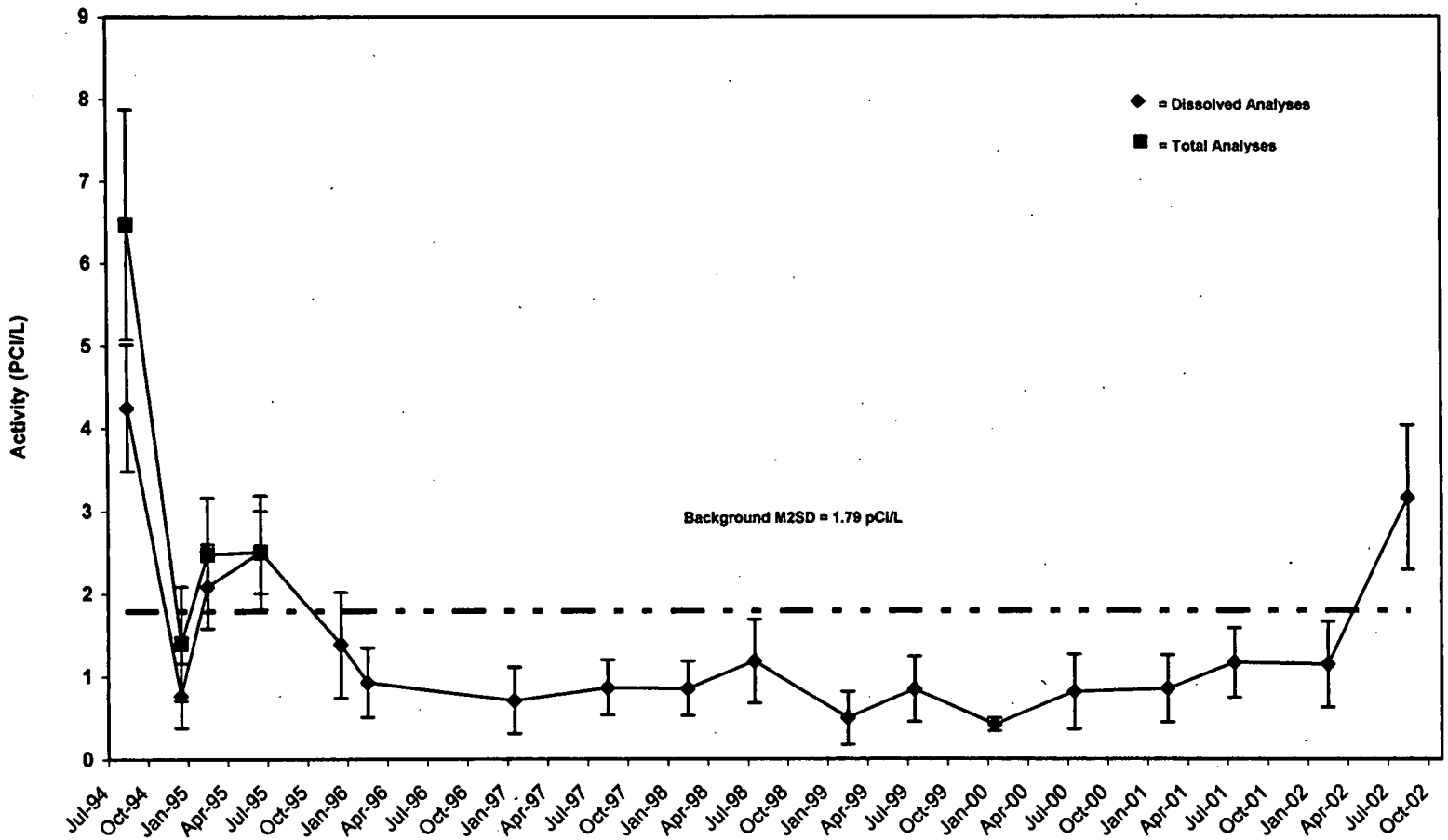

Heavy Dashed Lines = Tier II Action Levels
Light Dashed Lines = 1991-1995 Historic Mean +/- 2 Standard Deviations (M2SD)

Figure 3-27 Uranium-235 Trend Plot For Well 1786 with 2 Sigma Error Bars. (Note Use Of Background M2SD For Comparison - Not Tier II Action Level)

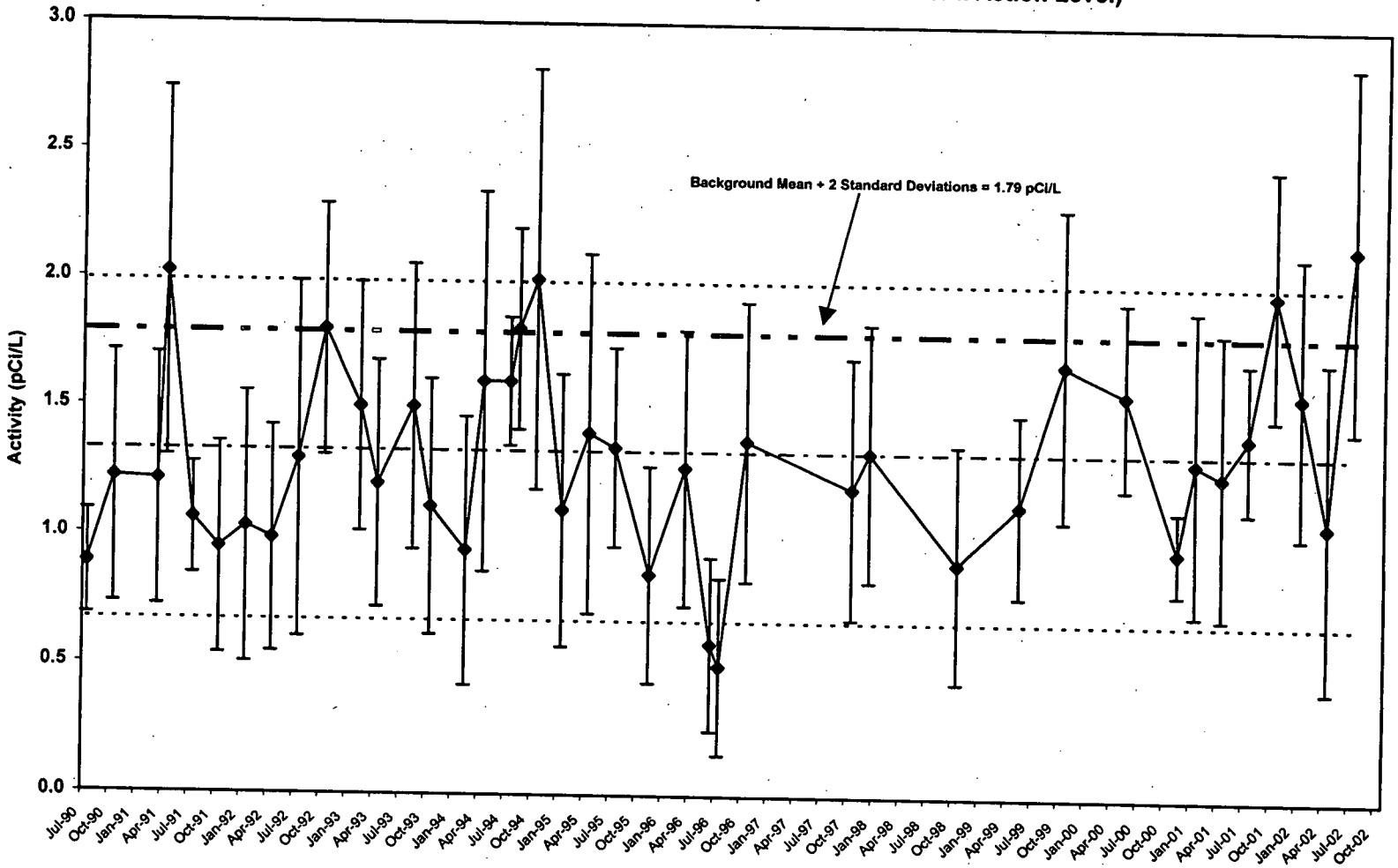

Heavy Dashed Lines = Tier II Action Levels
Light Dashed Lines = 1991-1995 Historic Mean +/- 2 Standard Deviations (M2SD)

Figure 3-28 Uranium-238 Trend Plot For Well 10294 With Error 2 Sigma Error Bars.
(Note Use Of Background M2SD For Comparison - Not Tier II Action Level)

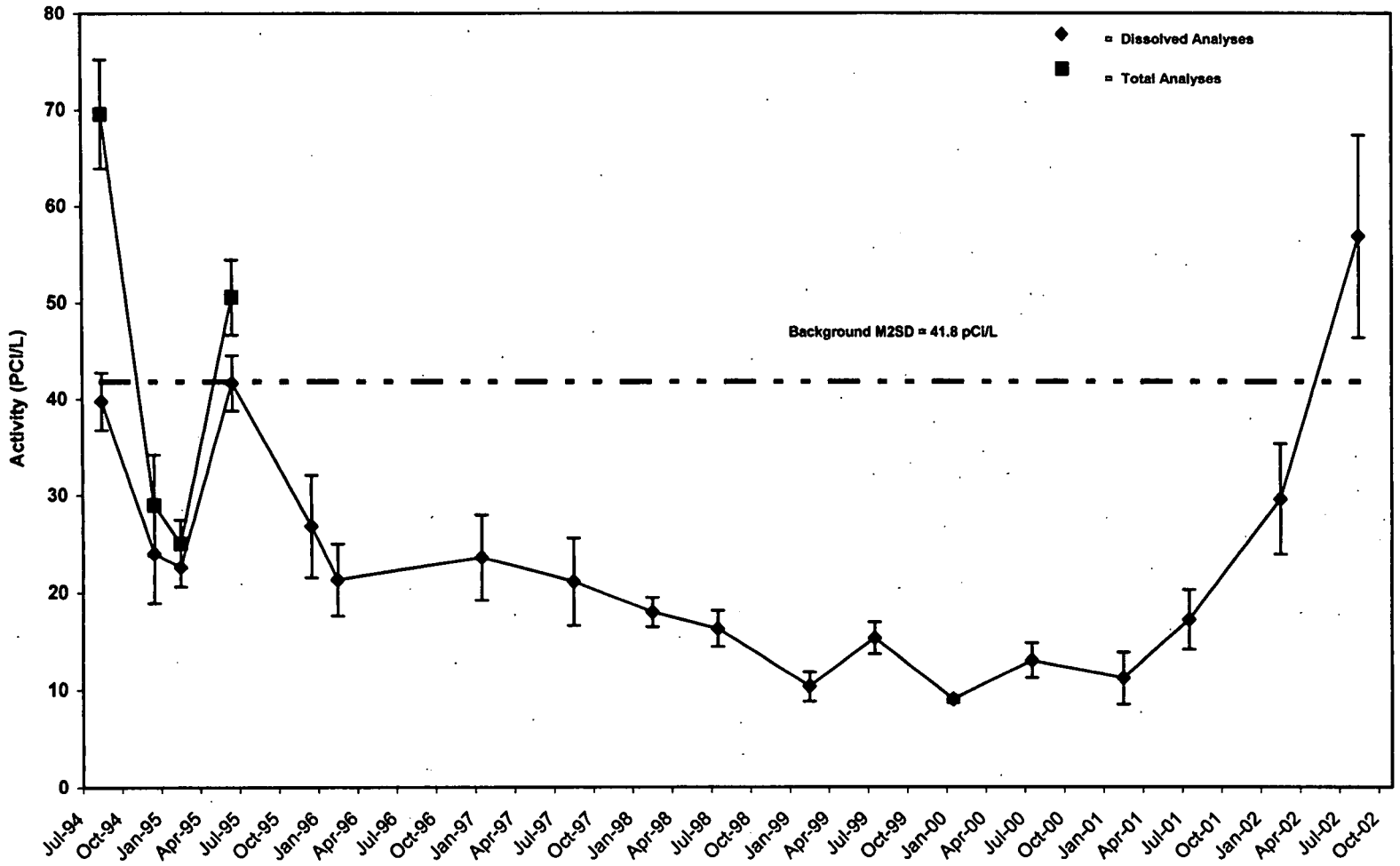

Heavy Dashed Lines = Tier II Action Levels
Light Dashed Lines = 1991-1995 Historic Mean +/- 2 Standard Deviations (M2SD)

4 REQUIRED ACTIONS

Planned monitoring actions arising from the current evaluations of 3Q2002 groundwater data are discussed below. These proposed actions are followed by a brief summary of monitoring actions initiated by prior Quarterly RFCA Groundwater Monitoring Reports. Because of the long time lag between the collection of data that later triggers monthly sampling, and the actual completion of that sampling, it is necessary to include and discuss groundwater data collected outside 3Q2002.

4.1 Planned Monthly Monitoring Based on 3Q2002 Data

Table 3-7 lists 11 wells for which monthly sampling is planned for three months, with analysis of their groundwater for the analytes of concern indicated in the table. This additional monitoring work is proposed in accordance with the criteria specified in the IMP and IMPBD. Because of the time lag since the 3Q2002 data were collected, some of these wells may have been resampled and their groundwater analyzed for the appropriate analytes. In that event, the resample will be used as the first of the three required monthly sampling events.

4.2 Monthly Monitoring Performed 3Q2002 and 4Q2002

The 1Q2002 Quarterly Report initiated monthly sampling of groundwater in Well 5387, because of a Ni exceedance of the Tier II action level during February 2002 sampling. During monthly sampling attempts in August and September the well was dry. Well 5387 was successfully sampled for metals in mid-November. The 11/12/02 Ni concentration was 85.5 ug/L, far below the Ni Tier II action level of 140 ug/L. Therefore, the February Ni exceedance of Tier II was <u>not</u> substantiated by subsequent groundwater analysis.

Groundwater sampled in May 2002 from Plume Extent Well 21098, contained reportable chloroform and carbon tetrachloride, both at concentrations greater than Tier II action levels. The 2Q2002 Quarterly Report stated that these events would have initiated monthly sampling from Well 21098. However, it was necessary to abandon the well because of building D&D work. The normal sampling schedule for Well 21098 was semi-annual.

Well 21002 was installed during August 2002 as a replacement for Well 21098, and groundwater was initially sampled from Well 21002 in mid-November, 2002. The 2Q2002 Quarterly Report inferred that a decision would be made in the 3Q2002 report regarding future sampling of Well 21002. The decision has now been made to evaluate the Well 21002 water quality data in the 4Q2002 Quarterly Report, because the data were collected in that quarter. Thus the sampling of Plume Extent Well 21002 will remain semi-annual for the present.

81

This page intentionally left blank.

5 VALIDATION AND DATA QUALITY ASSESSMENT

The following text helps the reader distinguish between the "data validation" or "data verification" performed by ASD, and the "data quality assessment" (DQA) performed by Groundwater Program personnel at RFETS. Also discussed are the technical basis, equations, and criteria used for the groundwater DQA.

5.1 General Discussion

Data validation and verification (V&V) procedures are the principal means of assessing the usability of groundwater analytical data. V&V also improves overall data quality by allowing ASD to closely monitor laboratory performance and to provide feedback to each laboratory regarding its ability to produce quality data that meets subcontract requirements. Information from V&V enables ASD to direct analytical work to laboratories that demonstrate superior performance by generating timely, high quality analytical data for RFETS.

Data validation is a rigorous data review performed by a Kaiser-Hill ASD subcontractor on approximately 25% of the groundwater analytical data generated by RFETS. The remaining 75% of the data are verified under less extensive data reviews than the validated data are subjected to. Verification-validation criteria are generally based on government-published standards and guidelines, primarily EPA Contract Laboratory Procedures (CLP) and SW-846 method guidelines for organic and inorganic data evaluation and review. Validation and verification are technically specialized data evaluations and are usually performed by analytical chemists. V&V work for RFETS is performed in accordance with a set of ASD procedures, some of which are listed below.

- K-H, 2002, General Guidelines for Data Verification and Validation, DA-GR01-v2, 10/1/02.
- K-H, 2002, Verification and Validation Guidelines for Volatile Organics, DA-SS01-v3, 10/1/02.
- K-H, 2002, Verification and Validation Guidelines for Inorganic Metals, DA-SS05-v3, 10/1/02.
- K-H, 2002, Verification and Validation Guidelines for Radionuclides by Gamma Spectrometry, DA-GAM-v1, 6/4/02.

All groundwater analytical data collected by RFETS are considered valid (V) unless the V&V process identifies analytical problems that require the data to be qualified. When it is necessary to qualify individual data records, standard qualifier codes (alphanumeric validation codes) are applied. Integer "reason codes" often accompany these validation codes, enabling the data user to determine why the

82

results were qualified. For example, groundwater data with a validation qualifier "R1" and a reason code "101", indicates that the verification process rejected the data as unusable for reason 101 (sample holding times were exceeded).

Common data qualifiers are defined below. Please refer to ASD documents for a complete list and for formal definitions.

- V Valid data. Validation found no problems with the results.
- V1 Valid data. Verification found no problems with the results.
- J The analytical result is estimated.
- U The analytical result is considered un-detected (non-detect).
- JB Result is <RDL and estimated due to blank contamination.
- NJ The result is presumptively estimated.
- UJ The result is estimated at an elevated detection limit.
- R Unusable data, rejected by validation.
- R1 Unusable data, rejected by verification.

V&V work focuses on evaluation of laboratory quality control data such as method blanks, laboratory control samples (LCS), and spike recoveries. It also checks for adherence to sample and extract holding times, standard analytical methods, contractual requirements, and proper documentation.

Although DQA and V&V examine some of the same quality control data, they do so from different perspectives. DQA (in this report) looks at the overall quality of an entire calendar quarter of groundwater data, in contrast to V&V, which looks at the analytical details of individual data packages. V&V focuses on laboratory methodology, while DQA focuses on interpretation of data describing QC samples that originated in the field, such as "field duplicate" samples and "equipment rinsate" samples.

In contrast to V&V, the data quality assessment performed by Groundwater Program personnel at RFETS, does not assign data qualifiers to individual analytical results or data packages. DQA is a second level of quality assurance intended to be a general assessment of how well the groundwater data collection program is operating. The DQA is performed by evaluating water quality data in terms of the PARCC parameters.

83

5.2 PARCC Parameters

Use of the PARCC parameters for DQA has been promoted by EPA guidance documents. These parameters include: precision, accuracy, representativeness, completeness, and comparability. Accuracy and precision are quantitative measures. Representativeness and comparability are qualitative measures. Completeness is a combination of both quantitative and qualitative measures.

Groundwater Program personnel evaluate the PARCC parameters by following guidelines published in the following QC documents.

- RMRS, 2001, Quality Assurance Program Plan For The Groundwater Monitoring Program Rocky Flats Environmental Technology Site" (the QAPP).

- RMRS, 1998, Procedure for Evaluation of Data For Usability.

The following paragraphs discuss the PARCC parameters in detail and discuss the types of data available to assess them.

5.2.1 Criteria for Precision

The precision of a measurement is an expression of the mutual agreement between duplicate measurements of the same property taken under similar conditions. Precision can be expressed quantitatively by the relative percent difference (RPD) between real and field duplicate samples for Metals, Volatile Organic Compounds, Polychlorinated Biphenyls and Water Quality Parameters as defined by the following equation:

$$RPD = \frac{|(S-D)|}{(S-D)/2} * 100$$

where: S = Concentration of analyte in Real Sample

D = Concentration of analyte in Duplicate Sample

The RFETS Groundwater Program uses the "Duplicate Error Ratio" (DER) to quantify the precision of radionuclide activity data.

$$DER = \frac{|(S - D)|}{\sqrt{[(TPU_S)^2 + (TPU_D)^2]}}$$

where: TPU_S = Total Propagated Uncertainty of the Sample

TPU_D = Total Propagated Uncertainty of the Duplicate

S = Sample Result

D = Duplicate (or Lab Replicate) Result

Because TPU is seldom reported with radionuclide activity data, the two-sigma error or random counting error has been substituted for TPU in the Uranium, Americium/Plutonium and Strontium calculations made for this report.

The RFETS QC criterion for groundwater RPDs is that individual RPDs should be ≤30%. The analogous criterion for DERs is to be ≤1.96. The overall goal for the quarterly groundwater dataset is to have 85% of the RPD and DER values comply with the QC criteria.

5.2.2 Criteria for Accuracy

Accuracy is the degree of agreement for a measurement with an accepted reference or true value, and is a measure of the bias in a system. The closer the measurement to the true value, the more accurate the measurement. RFETS V&V process (described earlier) is the principal means for evaluating the accuracy of analytical results.

Accuracy assessment for PARCC evaluations, is based on the Procedure for Evaluation of Data For Usability (RMRS, 1998). Because the RFETS V&V process compares the actual analytical methods used by each laboratory to the contract-required analytical methods, the Groundwater Program does not repeat this. However, the DQA does use an Access query to compare the contract-required detection limits (CRDLs) for each analyte to the achieved detection limits.

Matrix spike and matrix spike duplicate recoveries are reported by the analytical laboratories for most non-radionuclide analytical suites. Criteria for acceptable matrix spike recoveries vary between

85

laboratories, depending on the analyte, and the analytical method. The Groundwater Program criterion for acceptable matrix spike results ranges from 75 to 125 % recovery.

Laboratory control sample (LCS) recoveries for radionuclides are often available for groundwater quality data. According to KH-ASD, laboratories in practice will commonly accept LCS values in the range of 70-130 %. LCS percent recoveries between the 70-130 % laboratory range and the 75-125 % QC range required by the KH-ASD laboratory contracts are examined by data validators for acceptability on an analyte by analyte basis. The Groundwater Program criterion for acceptable LCS recoveries ranges from 75 to 125 % recovery.

Because some laboratories reported LCS results in pCi/L, while others calculated % recovery, the ASD-KH team implemented a new reporting criterion, "relative bias". The relative bias criterion is defined in the BOA by the following formula (see Page J-6 of the National BOA, section 2.3.2.5):

$$\text{Relative Bias} = \text{Observed} - \text{Known}$$

where: Observed = measured activity of LCS standard (pCi/L)

Known = known activity of LCS standard (pCi/L)

Acceptable values for relative bias results range from –0.25 to +0.25. ASD-KH requested that laboratories begin reporting relative bias calculations for LCS samples in November 2001, and actual reporting began during the first quarter of 2002.

5.2.3 Criteria for Representativeness

Representativeness in DQA is limited to an evaluation of whether analytical results for field samples are truly representative of environmental concentrations, or whether they may have been influenced by the introduction of contamination during collection and handling. The potential introduction of contamination is evaluated by examination of the analytical results for equipment rinsates.

Equipment rinsates are used to assess the efficacy of the decontamination process used to clean groundwater sampling equipment. Analytes detected in rinsate samples indicate possible cross-contamination between environmental samples. Rinsates are samples of volatile-free "distilled" water that have been poured over or through decontaminated sampling equipment and subsequently handled in the same manner as environmental samples.

Although rinsates are used specifically as indicators of cross-contamination from improper decontamination of equipment, they are carried through the entire sampling, shipping, and laboratory

86

process. Therefore, they are good indicators of potential contamination introduced during any of these steps. Because rinsate samples are judged adequate to assess introduced contamination, the Groundwater Program does not use "trip blanks" in its QA program.

Other aspects of representativeness, such as the number of samples and their spatial distribution, are fixed by the FY 2002 Integrated Monitoring Plan (DOE, 2002). The DQA checks if all wells required to be sampled by the IMP, were visited during the quarter.

5.2.4 Criteria for Completeness

A qualitative measure of completeness is the rate of successful sampling. In each quarter the DQA verifies if all samples specified in the IMP were collected, unless a well was dry, or went dry during sampling. The completeness goal for successful sampling is the collection of at least 90% of the planned samples. However, the frequency of dry wells is outside the control of the Groundwater Program. If all required wells were visited (some more than once), sampling completeness is considered acceptable.

Completeness as a quantitative measure of data quality may be expressed as the percentage of valid or acceptable data obtained from a measurement system. K-H ASD tracks analytical laboratory performance and both the shipment of samples to the laboratory and the receipt of data from the laboratory. Therefore the Groundwater Program does not track the timeliness of data receipt from the laboratories, but evaluates data completeness on the following formula:

$$Completeness = DP_u = \frac{DP_t - DP_n}{DP_t} * 100$$

where: DP_u = Percentage of usable data points

DP_t = Total number of data points

DP_n = Non-usable (rejected) data points

The completeness criterion is having $\geq$ 90%valid samples.

5.2.5 Criteria for Comparability

Comparability is a qualitative parameter. Consistency in the acquisition, handling, and analysis of samples is necessary for comparing results. Data developed under the Groundwater Program are collected in accordance with RFETS SOPs, transported per RFETS SOPs and US-DOT shipping

87

regulations, and analyzed using standard EPA, or nationally recognized analytical methods. This helps to ensure comparability of results with other analyses performed in a similar manner.

During the third quarter of 2002, planned analytical methods for VOCs, dissolved gases, PCBs, WQPs and Radionuclides remained consistent over the sampling period. A discussion of a fourth quarter 1998 change in field sampling methods for metals is given below. At the start of the third quarter 2001, nomenclature changed for the test method for metal analyses. However, this change in nomenclature does not affect the comparability of recent results with earlier analyses. K-H ASD verifies that laboratory analyses are performed according to the standard protocols specified by the RFETS subcontract to each laboratory. Therefore the analytical results should be comparable to data produced by similar methods.

At the start of the second quarter 2001, the technique for the analysis of Volatile Organic Compounds was changed from the EPA 524.2 Drinking Water to the EPA SW-846, 8260 (Low Level) method. The change was made because the SW-846 method requires (as EPA 524.2 does not) a pre-screening analytical run that should help laboratories determine appropriate levels of dilution, when needed. The list of analytes for SW-846 includes all analytes in the EPA 524.2 list with the addition of (detection limits in ug/l given in parentheses) 1,1,2-trichloro-1,2,2-trifluoroethane (1), acetone (10), carbon disulfide (1), 2-butanone (10), 2-hexanone (10), and 4-methyl-2-pentanone (10). Detection limits for all remaining compounds are unchanged (= 1 ug/l) including the RFETS contaminants of concern (vinyl chloride, 1,1-dichloroethene, methylene chloride, carbon tetrachloride, cis-1,2-dichloroethene, chloroform, 1,1,1-trichloroethane, trichloroethene and tetrachloroethene). Because both the EPA 524.2 and SW-846 methods use gas chromatography as the basic analytical method, and detection limits have not changed, results gathered using either method should be comparable.

In the fourth quarter of 1998, the groundwater sampling procedure was modified to enhance the quality of the samples collected, and reduce the amount of purge water generated at certain wells. This practice has continued to the present. Dedicated bladder pumps were installed in some wells with adequate recharge rates. Pump equipped wells provide an opportunity for "micropurging" at the time of sampling.

Micropurging has several advantages over traditional groundwater sampling methods. Micropurge sample collection provides a method of minimizing increased colloid mobilization by removing water from the well in the screened interval at a rate that preserves or minimally disrupts steady-state flow conditions in the aquifer. During micropurge sampling, groundwater is discharged from the aquifer at a rate that minimizes drawdown at the well. Research indicates that colloid mobilization usually does not increase above steady-state conditions during low-flow discharge. Therefore, the collected sample is more likely to represent *in situ* groundwater chemistry. Because less water is needed to purge the pump system compared to purging the entire well with a bailer, there is less purge water to dispose of.

88

The installation of bladder pumps and micropurging without sample filtration resulted in a change in analytical method for metals. Pump equipped wells are sampled and analyzed for total metals because no filter is used during sample collection. Groundwater samples from bailed wells are filtered and analyzed for dissolved metals.

5.3 Groundwater DQA Results 3Q2002

Data used to evaluate the PARCC parameters are included in the 3Q2002 dataset described in Section 3.

5.3.1 Precision During the Quarter

Duplicate error ratios (DER) are indicators of precision for radionuclide analyses (see 5.2.1). The QC criterion for precision requires that individual DER values should be <=1.96, and overall the dataset should have >=85% compliance with the criterion. Table 5-1 is a tabulation of the DER values for 3Q2002 radionuclide analyses. The table has been sorted by the DER parameter so that the range of values is apparent. The DER range is from 0.01 to 1.31; thus 100% of the data are in compliance with the criterion, indicating excellent precision.

Relative percent difference (RPD) between real and field duplicate sample results is an indicator of precision for non-radionuclide analyses. Individual RPD values should be <=30% and at least 85% of the RPDs should comply with the criterion. Table 5-2 tabulates RPD values and is sorted first by analyte suite, then by RPD, in order to highlight the RPD range of each suite.

Table 5-3 summarizes the RPD findings of Table 5-2. The RPD goal was met for anions and water quality parameters, and very nearly met for metals and VOAs. Dissolved gas data failed to meet the goal because two of 4 RPD results were >30%. Overall, all non-radionuclide data had 83.3% acceptable RPDs, and came very close to meeting the 85% goal.

5.3.2 Accuracy During the Quarter

Detection limits achieved by the laboratories during the third quarter were compared with the contract-required-detection limits (CRDLs) as an indicator of accuracy. An analytical reporting limit is raised by the dilution factor when sample dilution is necessary to bring an analyte within an analytical instrument's calibration range. Such dilution is required under laboratory subcontracts issued by RFETS. Therefore, the DQA analysis normalized reporting limits (RDLs) by dividing each of them by the sample dilution factor prior to comparing them against the CRDLs.

During 3Q2002 a total of 12837 RDLs were reported by laboratories for real, duplicate and rinsate samples analyzed for all requested analytical suites. An Access query compared each normalized RDL to the corresponding CRDL and found only 25 RDLs that exceeded their CRDLs. Those 25 are tabulated in Table 5-4, and 18 of them are for total dissolved solids analyses, three are for fluoride, and three are for nitrate/nitrite. The most significant observation is that 99.81% of the 12837 data records achieved the contract-required CRDLs. Thus, by this measure the groundwater data are of high accuracy.

Matrix spike recoveries provide another measure of accuracy. Table 5-5 displays recoveries for 991 matrix spikes (MS) and matrix spike duplicate (MSD) samples for dissolved gases, metals, VOAs, anions and water quality parameters. This large amount of data is summarized in Table 5-6. The metals suite, VOAs, anions and water quality parameters, all met the QC goal by having more than 90% of their recoveries fall in the range 75% to 125%. Metals were the best group with 97.7% of their spike recoveries falling in the acceptable range. The only group that failed to meet the QC goal was dissolved gases with 43% acceptable recoveries. Note that the 90 records for dissolved gases are not validated and are used in the annual plume degradation evaluation. Overall, across all analytical suites, the percentage of acceptable MS/MSD results was 94.2%, exceeding the goal of 90%.

Relative bias values for Laboratory Control Samples (LCS) are used to evaluate the accuracy of radionuclide analyses, instead of matrix spikes. Table 5-7 is a tabulation of relative bias values for radionuclide analyses generated during 3Q2002. The table is sorted in order by relative bias to show its range. The QC criterion for the acceptable range of relative bias values is from –0.25 to +0.25. Note that 100% of the relative bias values for radionuclide LCS samples are in the acceptable range, if the Am-241 record at the top of the table is rounded in the positive direction. Thus the radiochemistry data also appear to be of high accuracy.

LCSs results for non-radionuclide suites were available for metals, VOAs, anions and water quality parameters. These LCS recoveries are tabulated in Table 5-8, which is sorted by analyte suite, then by % recovery. Note that all of the LCS recoveries for metals fell in the range 89% to 111.9% and are within the 75% to 125% QC range. Similarly anions and water quality LCS recoveries ranged from 86% to 109% and were all acceptable. VOA recoveries were acceptable on the high end at 117%, but two LCSs were low at 65% and 67% recovery. Still 99.0% of the 191 VOA LCS recoveries were in the acceptable range. In summary the LCS recoveries indicate that 3Q2002 analytical data for metals, VOAs, anions and water quality parameters are all of high accuracy.

Another aspect of accuracy is "rejected data". Out of 12842 analytical records for reals, duplicates and rinsates during 3Q2002, only 24 records were rejected (R1 qualified) during data verification. Another way to state this is that 99.8% of the analytical data collected during the third quarter were considered to be valid and usable. Table 5-9 summarizes the 24 rejected records, 21 of which were for aluminum.

90

Most of the rejections were for reason code 159, which means that the magnitude of the calibration verification blank exceeded the RDL.

5.3.3 Representativeness During the Quarter

As written earlier representativeness is an evaluation of the sampling procedure for its ability to reflect the true groundwater concentrations of contaminants. Equipment rinsate samples are used by the Groundwater Program to determine whether there is introduced contamination from improper or incomplete decontamination of the sampling equipment.

During 3Q2002 a total of 986 rinsate analytical records were generated for VOAs, metals, radionuclides and water quality parameters. About 93% of these records lack evidence of contamination. The remaining 7% (73 records) are tabulated in Table 5-10 and represent various degrees of evidence of contamination, potentially due to incomplete decontamination of sampling equipment.

The strongest evidence of VOA contamination appear to be the three bolded records near the top of Table 5-10. Each of these was considered to be valid data under verification (V1 qualifiers). All three records were for a rinsate sample collected on 7/30/02 and associated with groundwater sampling at Performance Monitoring well 00191. One of these is carbon tetrachloride at 52.6 ug/L or 10.5 times the Tier II action level. The second bolded record is tetrachloroethene (PCE) at 53.4 ug/L (10.7 times the Tier II action level). The third result is 4.3 ug/L trichloroethene, which is just below the Tier II TCE action level. All three of these contaminants are found in groundwater plumes at RFETS and they appear to represent improper equipment decontamination.

Also of note is the total dissolved solids detection of 23 mg/L (4 times its reporting limit), in a rinsate collected 8/21/02. This may be evidence of a few specks of dirt in the rinsate?

The six radionuclide records in Table 5-10 are J-qualified as "estimated", and are all less than about one-third of their respective action levels. They were all validated or verified as "V" or "V1" and constitute rather weak evidence of incomplete decontamination.

Table 5-10 contains 50 rinsate records for metals, all of which are "B" qualified, denoting that they are above the instrument detection limit but below the method detection limit. Most of these appear to be low level detections of metals that tend to be relatively abundant in groundwater and soil such as Ca, Mg, Na, K, Li, Mn, Fe, Sr, and Ba. However, there is some evidence of the trace metals: Cu, Co, Ni, and Zn.

91

Overall, very little contamination was introduced during 3Q2002 groundwater sampling and/or shipping activities, because at least 93% of the rinsates appear to be clean. Therefore groundwater quality data for the third quarter are judged to be representative of the actual well water concentrations.

Because all required sampling locations defined in the IMP were visited and all samples that could be collected were analyzed, analyses for the third quarter 2002 are judged to be representative with respect to spatial coverage.

5.3.4 Completeness During the Quarter

Table 5-11 indicates that groundwater monitoring for the third quarter required 141 sampling visits to wells or drains and all 141 were visited by a sampling crew. In fact, multiple visits were made to many dry wells and to wells with insufficient water for collection of all requested samples.

Dry wells and wells with insufficient groundwater prevented collected of all requested samples. Table 5-11 shows that only 42% of the requested samples for Sr-89/90 were collected, and no samples were collected for PCBs during the quarter. However, the sampling success rates for all other requested suites fell between 62% and 100%. The overall sampling success rate (for all analyte suites) was 75.2% during 3Q2002. The goal, groundwater conditions permitting, is to have greater than or equal to 90% successful sampling. However, because availability of groundwater is beyond the control of the samplers, and because all requested wells were visited, sampling completeness is considered adequate for 3Q2002.

Validation/Verification completeness is summarized in Table 5-12. This table compiles by analytical suite, the total number of data points for reals, duplicates and rinsate samples. It then subtracts rejected data points, and subtracts points that lack validation qualifiers. The result is the net number of usable validated or verified data points, and this is expressed as % usable data, or % V&V completeness. The QC goal for completeness is >=90%.

Dissolved gas data are not currently verified or validated so it fails the completeness goal. Some of the gamma spectrometry data appear not to have been verified for nuclides such as K-40, Co-60 and Cs-137. The V&V completeness was only 43% for gamma spectrometry data. All other analytical suites had acceptable completeness, e.g. various alpha spectrometry methods had 88% to 100% completeness. Metals had a 98% completeness and VOAs 92%. The overall validation completeness over all analytical suites was 92.3%, exceeding the completeness goal. Therefore from the perspective of V&V completeness the 3Q2002 groundwater data are acceptable.

Another measure of completeness is that an adequate number of QC samples (field duplicates and equipment rinsates) must be collected to meet QC requirements. The recommended frequency for

92

collecting duplicate samples is 1 duplicate (DUP) per 20 or fewer primary (REAL) water samples. In other words, duplicates should be collected at a 5 % or greater frequency per REAL sample. Like duplicates, rinsate samples (RNS) are also to be collected at a 5% or greater rate.

The sample collection frequencies of REAL, DUP, and RNS samples are tabulated by analyte suite in Table 5-13. Observe that no duplicate or rinsate samples were collected for Np-237. Therefore field crew supervision will be alerted to correct this problem during future groundwater sampling.

Excepting Np-237, the ratios of REAL/ DUP samples shown in Table 5-13 all meet groundwater program QC goals with one DUP per 12 or fewer REALs. This means that duplicates were collected at a frequency of >8.3%. Across all analyte suites and samples collected during the quarter, the overall frequency of duplicates was 9.81%, greatly exceeding program goals. If the data in SWD are examined on a per record basis, the frequency of duplicates is very similar at 9.75%.

Again excepting Np-237, the ratios of REAL/ RNS samples of Table 5-13 meet program QC goals with one rinsate per 12 or fewer REALs. Overall, across all suites and samples collected during the quarter, the rinsate collection frequency was 9.62%, exceeding program goals. On a per record basis the frequency of rinsates was 9.13%.

In summary, both field duplicate and rinsate sampling frequencies were within QC requirements on both a per sample and a per record basis.

5.3.5 Comparability During the Quarter

No changes were made to groundwater sampling or to analytical procedures in the third quarter of 2002. Therefore the analytical data generated during the third quarter should be comparable to corresponding analyses from previous quarters.

5.4 Quarterly DQA Summary

The above DQA evaluations of groundwater quality data for 3Q2002 lead to the following conclusions.

- Overall, the third quarter groundwater dataset met its completeness goals as measured by sampling completeness, V&V completeness, and acceptable frequencies for rinsates and field duplicate samples.

- Indicators of high data accuracy during 3Q2002 include the following:
    1. About 99.8% of about 12840 data records achieved the contract-required CRDLs.

93

2. Overall, across all analytical suites, the percentage of acceptable MS/MSD results was 94.2%, exceeding the goal of 90%.

3. 100% of the relative bias values for radionuclide LCS samples are in the acceptable range.

4. Out of about 12840 analytical records for reals, duplicates and rinsates during 3Q2002, only 24 records were rejected (R1 qualified) during data verification.

- Indicators of high data accuracy during 3Q2002 include the following:

- The groundwater quality data are believed to be comparable with those generated during prior quarters.

There was little evidence of introduced contamination during 3Q2002 groundwater sampling and/or shipping activities, because at least 93% of the rinsates appear to be clean. Therefore groundwater quality data for the third quarter are judged to be representative of the actual well water concentrations.

A small number of equipment rinsate samples collected during July appear to have been contaminated with VOAs. This implies that procedures for decontamination of groundwater sampling equipment should be strengthened, and/or closer oversight of the groundwater sampling contractor is required.

94

This page intentionally left blank.

Table 5-1 Duplicate Error Ratios (DER) for Radionuclides.

Location	Sample Date	Analyte	Real Result	Real 2 Sigma Error	Real Lab Qualifier	Real Validation	Dup Result	Duplicate 2 Sigma Error	Duplicate Lab Qualifier	Duplicate Validation	Units	DER
10294	8/26/02	URANIUM-233,-234	64.5	11.4		V1	64	11.8		V1	PCI/L	0.01
37301	8/6/02	PLUTONIUM-239/240	0.00216	0.00945	U	V1	0.00202	0.0119	U	V1	PCI/L	0.01
10498	7/23/02	URANIUM-233,-234	0.84	0.351	J	V1	0.86	0.345	J	V1	PCI/L	0.02
00191	7/30/02	URANIUM-238	0.952	0.487	J	V1	0.981	0.496	J	V1	PCI/L	0.03
10294	8/26/02	AMERICIUM-241	0.0112	0.0127	U	V1	0.0107	0.0157	U	V1	PCI/L	0.03
23096	9/4/02	URANIUM-238	1.6	0.522		V1	1.66	0.55		V1	PCI/L	0.03
10294	8/26/02	URANIUM-238	53.7	9.53		V1	56.8	10.5		V1	PCI/L	0.05
10498	7/23/02	POTASSIUM-40	31.7	69.8	U		28.31	95	U		PCI/L	0.05
37701	7/3/02	URANIUM-235	0.0902	0.125	U	V1	0.0828	0.114	U	V1	PCI/L	0.05
23096	9/4/02	URANIUM-233,-234	2.38	0.678		V1	2.24	0.661		V1	PCI/L	0.06
P209389	9/10/02	STRONTIUM-89,90	-0.0217	0.0929	U	V1	-0.0274	0.0569	U	V1	PCI/L	0.06
40099	7/17/02	URANIUM-235	0.202	0.199	U		0.183	0.171	U		PCI/L	0.07
P209389	9/10/02	URANIUM-233,-234	1.11	0.446		V	1.02	0.413		V	PCI/L	0.08
P209389	9/10/02	URANIUM-238	0.751	0.345	J	V	0.66	0.324	J	V	PCI/L	0.12
04591	8/21/02	URANIUM-233,-234	2.73	0.727		V	2.36	0.684		V	PCI/L	0.15
10498	7/23/02	YTTRIUM-88	2.365	4.72	U		1.616	7.46	U		PCI/L	0.15
10498	7/23/02	LEAD-212	5.205	14.6	U		7.951	12.4	U		PCI/L	0.17
P209389	9/10/02	AMERICIUM-241	0.0163	0.0138	U	V	0.0217	0.0152	J	V	PCI/L	0.21
37301	8/6/02	URANIUM-233,-234	0.323	0.197	J	V1	0.429	0.262	J	V1	PCI/L	0.22
10498	7/23/02	ACTINIUM	16.77	20	U		11.55	25.2	U		PCI/L	0.23
10498	7/23/02	AMERICIUM-241	-19.03	18.8	U		-13.65	55.8	U		PCI/L	0.23
40099	7/17/02	URANIUM-233,-234	0.72	0.364	J		0.563	0.296	J		PCI/L	0.23
23096	9/4/02	PLUTONIUM-239/240	-0.00219	0.0129	U	V1	-0.00558	0.0132	U	V1	PCI/L	0.24
10498	7/23/02	PROMETHIUM	-2.488	4.77	U		-4.048	6.11	U		PCI/L	0.25
00191	7/30/02	URANIUM-233,-234	2.46	0.839		V1	1.91	0.728		V1	PCI/L	0.26
37301	8/6/02	URANIUM-238	0.336	0.196	J	V1	0.465	0.273	J	V1	PCI/L	0.26
10498	7/23/02	EUROPIUM-154	-1.793	22.1	U		-8.171	29.1	U		PCI/L	0.27
10498	7/23/02	THORIUM-232	-185.4	167	U		-124.4	342	U		PCI/L	0.29
10498	7/23/02	CESIUM-137	0.3894	4.64	U		2.055	6.32	U		PCI/L	0.33
10294	8/26/02	URANIUM-235	3.16	0.873		V1	2.32	0.777		V1	PCI/L	0.34
P209389	9/10/02	TRITIUM	70.8	154	U	V	18.4	162	U	V	PCI/L	0.34
04591	8/21/02	URANIUM-238	1.56	0.505		V	1.13	0.432		V	PCI/L	0.35
00191	7/30/02	AMERICIUM-241	0.00704	0.0103	U	V1	0.0132	0.0106	J	V1	PCI/L	0.37
10294	8/26/02	PLUTONIUM-239/240	0.00233	0.0121	U	V1	-0.00225	0.0117	U	V1	PCI/L	0.37
37701	7/3/02	URANIUM-238	1.96	0.597		V1	1.37	0.469		V1	PCI/L	0.39
10498	7/23/02	URANIUM-235	0.0456	0.0858	U	V1	0.00839	0.0637	U	V1	PCI/L	0.43
10498	7/23/02	EUROPIUM-155	3.019	13.9	U		-3.331	26.4	U		PCI/L	0.44
37701	7/3/02	URANIUM-233,-234	2.58	0.714		V1	1.75	0.54		V1	PCI/L	0.44
23096	9/4/02	URANIUM-235	0.198	0.162	J	V1	0.104	0.119	J	V1	PCI/L	0.49
10498	7/23/02	URANIUM-238	367.5	533	U		900.6	855	U		PCI/L	0.51
37301	8/6/02	AMERICIUM-241	0.0228	0.0149	J	V1	0.0126	0.0118	U	V1	PCI/L	0.52
40099	7/17/02	URANIUM-238	0.361	0.258	J		0.191	0.17	U		PCI/L	0.53
P209389	9/10/02	PLUTONIUM-239/240	0.00899	0.0162	U	V	-1.1E-09	0.0132	U	V	PCI/L	0.55
23096	9/4/02	AMERICIUM-241	0.0178	0.0152	U	V1	0.00809	0.00975	U	V1	PCI/L	0.56

95

Table 5-1 Duplicate Error Ratios (DER) for Radionuclides (continued).

Location	Sample Date	Analyte	Real Result	Real 2 Sigma Error	Real Lab Qualifier	Real Validation	Dup Result	Duplicate 2 Sigma Error	Duplicate Lab Qualifier	Duplicate Validation	Units	DER
10498	7/23/02	EUROPIUM-152	5.57	24.3	U		25.89	34.1	U		PCI/L	0.57
10498	7/23/02	Antimony-125	-2.888	11.2	U		4.109	18.4	U		PCI/L	0.59
04591	8/21/02	AMERICIUM-241	0.00468	0.013	U	V	0.0182	0.0143	J	V	PCI/L	0.60
37701	7/3/02	AMERICIUM-241	0.00257	0.00875	U	V1	0.0116	0.0121	U	V1	PCI/L	0.62
37701	7/3/02	PLUTONIUM-239/240	0.00241	0.0125	U	V1	0.0144	0.0117	J	V1	PCI/L	0.63
04591	8/21/02	URANIUM-235	0.203	0.18	U	V	0.0766	0.118	U	V	PCI/L	0.65
10498	7/23/02	COBALT-60	3.083	4.97	U		-0.2305	6.48	U		PCI/L	0.67
10498	7/23/02	PROMETHIUM-146	-1.234	6.3	U		-8.5	8.15	U		PCI/L	0.69
10498	7/23/02	CERIUM-144	-2.108	25.2	U		23.69	49.7	U		PCI/L	0.75
10294	8/26/02	TRITIUM	0	109	U	V1	139	121	U	V1	PCI/L	0.79
00191	7/30/02	URANIUM-235	0.358	0.291	J	V1	0.0866	0.163	U	V1	PCI/L	0.89
10498	7/23/02	URANIUM-238	1	0.378		V1	0.464	0.247	J	V1	PCI/L	0.90
37301	8/6/02	URANIUM-235	0.148	0.132	U	V1	0.0272	0.0722	U	V1	PCI/L	0.90
00191	7/30/02	PLUTONIUM-239/240	-0.0039	0.0133	U	V1	0.0129	0.0121	U	V1	PCI/L	0.91
10498	7/23/02	URANIUM-235	7.061	25.3	U		-28.55	47.6	U		PCI/L	0.93
10498	7/23/02	RUTHENIUM-106	28.74	45.6	U		-21.19	58.8	U		PCI/L	0.99
04591	8/21/02	PLUTONIUM-239/240	-0.00636	0.011	U	V	0.0105	0.0124	U	V	PCI/L	1.11
P209389	9/10/02	URANIUM-235	-0.0258	0.0295	U	V	0.143	0.142	J	V	PCI/L	1.16
40099	7/17/02	TRITIUM	168	196	U	V1	-83.2	169	U	V1	PCI/L	1.18
10498	7/23/02	CESIUM-134	-4.002	4.66	U		4.296	6.61	U		PCI/L	1.31

96

Table 5-2 Relative Percent Differences (RPD) for Non-Radionuclide Data.

Location	Sample Date	Analyte	Real Result	Real Lab Qualifier	Real Validation	Duplicate Result	Duplicate Lab Qualifier	Duplicate Validation	Units	RPD%
0987	7/11/02	METHANE	1	U		1	B		UG/L	0.00
0987	7/11/02	METHANOL	1	U		1	U		UG/L	0.00
0987	7/11/02	ETHANE	2	U		3			UG/L	40.00
0987	7/11/02	ETHENE	2	U		3			UG/L	40.00
40099	7/17/02	ANTIMONY	1.06	U	V	1.06	U	V	UG/L	0.00
04591	8/21/02	ANTIMONY	0.88	U	V1	0.88	U	V1	UG/L	0.00
10498	7/23/02	ANTIMONY	0.88	U	V1	0.88	U	V1	UG/L	0.00
37701	7/3/02	ANTIMONY	2.1	U	V1	2.1	U	V1	UG/L	0.00
P209389	9/10/02	ANTIMONY	2.1	U	J1	2.1	U	J1	UG/L	0.00
00191	7/30/02	ANTIMONY	0.88	U	V1	0.88	U	V1	UG/L	0.00
23096	9/4/02	ANTIMONY	0.88	U	V1	0.88	U	V1	UG/L	0.00
37301	8/6/02	ANTIMONY	0.88	U	V1	0.88	U	V1	UG/L	0.00
23096	9/4/02	ARSENIC	0.82	U	V1	0.82	U	V1	UG/L	0.00
P209389	9/10/02	ARSENIC	2.8	U	U1	2.8	U	U1	UG/L	0.00
40099	7/17/02	ARSENIC	3.56	U	V	3.56	U	V	UG/L	0.00
37701	7/3/02	ARSENIC	2.8	U	V1	2.8	U	V1	UG/L	0.00
10498	7/23/02	ARSENIC	0.82	U	V1	0.82	U	V1	UG/L	0.00
00191	7/30/02	ARSENIC	0.82	U	V1	0.82	U	V1	UG/L	0.00
23096	9/4/02	BARIUM	285		V1	285		V1	UG/L	0.00
P209389	9/10/02	BARIUM	110		U1	110		U1	UG/L	0.00
37701	7/3/02	BARIUM	168		V1	168		V1	UG/L	0.00
23096	9/4/02	BERYLLIUM	0.02	U	V1	0.02	U	V1	UG/L	0.00
37701	7/3/02	BERYLLIUM	0.15	U	V1	0.15	U	V1	UG/L	0.00
P209389	9/10/02	BERYLLIUM	0.15	U	J1	0.15	U	J1	UG/L	0.00
04591	8/21/02	BERYLLIUM	0.02	U	J1	0.02	U	J1	UG/L	0.00
40099	7/17/02	BERYLLIUM	0.25	U	V	0.25	U	V	UG/L	0.00
00191	7/30/02	BERYLLIUM	0.02	U	V1	0.02	U	V1	UG/L	0.00
00191	7/30/02	CADMIUM	0.08	U	V1	0.08	U	V1	UG/L	0.00
37701	7/3/02	CADMIUM	0.23	U	V1	0.23	U	V1	UG/L	0.00
P209389	9/10/02	CADMIUM	0.23	U	U1	0.23	U	U1	UG/L	0.00
P209389	9/10/02	CALCIUM	110000		U1	110000		U1	UG/L	0.00
23096	9/4/02	CALCIUM	117000		V1	117000		V1	UG/L	0.00
40099	7/17/02	CHROMIUM	1.65	U	V	1.65	U	V	UG/L	0.00
37701	7/3/02	CHROMIUM	0.26	U	V1	0.26	U	V1	UG/L	0.00
P209389	9/10/02	CHROMIUM	0.26	U	U1	0.26	U	U1	UG/L	0.00
00191	7/30/02	COBALT	0.35	U	V1	0.35	U	V1	UG/L	0.00
04591	8/21/02	COBALT	0.35	U	V1	0.35	U	V1	UG/L	0.00
37701	7/3/02	COBALT	1.5	B	V1	1.5	B	V1	UG/L	0.00
40099	7/17/02	COPPER	0.7	U	V	0.7	U	V	UG/L	0.00
37701	7/3/02	COPPER	0.75	U	V1	0.75	U	V1	UG/L	0.00
37301	8/6/02	COPPER	0.25	U	V1	0.25	U	V1	UG/L	0.00
P209389	9/10/02	COPPER	1.3	B	U1	1.3	B	U1	UG/L	0.00
10498	7/23/02	COPPER	1.9	B	V1	1.9	B	V1	UG/L	0.00
40099	7/17/02	IRON	24.9	U	V	24.9	U	V	UG/L	0.00
37701	7/3/02	IRON	14	U	V1	14	U	V1	UG/L	0.00
P209389	9/10/02	IRON	14	U	U1	14	U	U1	UG/L	0.00
40099	7/17/02	LEAD	1.19	U	J	1.19	U	J	UG/L	0.00
P209389	9/10/02	LEAD	0.95	U	J1	0.95	U	J1	UG/L	0.00
00191	7/30/02	LEAD	0.6	U	V1	0.6	U	V1	UG/L	0.00

91

Table 5-2 Relative Percent Differences (RPD) for Non-Radionuclide Data (continued).

Location	Sample Date	Analyte	Real Result	Real Lab Qualifier	Real Validation	Duplicate Result	Duplicate Lab Qualifier	Duplicate Validation	Units	RPD%
37701	7/3/02	LEAD	0.95	U	V1	0.95	U	V1	UG/L	0.00
10498	7/23/02	LEAD	0.6	U	J1	0.6	U	J1	UG/L	0.00
23096	9/4/02	MAGNESIUM	32300		V1	32300		V1	UG/L	0.00
P209389	9/10/02	MAGNESIUM	18000		U1	18000		U1	UG/L	0.00
10294	8/26/02	MERCURY	0.1	U	V1	0.1	U	V1	UG/L	0.00
10498	7/23/02	MERCURY	0.1	U	V1	0.1	U	V1	UG/L	0.00
37701	7/3/02	MERCURY	0.014	U	V1	0.014	U	V1	UG/L	0.00
37301	8/6/02	MERCURY	0.1	U	V1	0.1	U	V1	UG/L	0.00
P209389	9/10/02	MERCURY	0.014	U	U1	0.014	U	U1	UG/L	0.00
00191	7/30/02	MERCURY	0.1	U	J1	0.1	U	J1	UG/L	0.00
23096	9/4/02	MERCURY	0.1	U	V1	0.1	U	V1	UG/L	0.00
04591	8/21/02	MERCURY	0.1	U	V1	0.1	U	V1	UG/L	0.00
37301	8/6/02	MOLYBDENUM	0.55	U	V1	0.55	U	V1	UG/L	0.00
23096	9/4/02	MOLYBDENUM	1.1	B	V1	1.1	B	V1	UG/L	0.00
P209389	9/10/02	NICKEL	3.2	U	J1	3.2	U	J1	UG/L	0.00
40099	7/17/02	NICKEL	1.59	U	V	1.59	U	V	UG/L	0.00
04591	8/21/02	NICKEL	1	B	UJ1	1	B	UJ1	UG/L	0.00
04591	8/21/02	SELENIUM	3.6		J1	3.6		J1	UG/L	0.00
00191	7/30/02	SELENIUM	1	U	V1	1	U	V1	UG/L	0.00
P209389	9/10/02	SELENIUM	2.2	U	J1	2.2	U	J1	UG/L	0.00
40099	7/17/02	SELENIUM	2.09	U	V	2.09	U	V	UG/L	0.00
37701	7/3/02	SELENIUM	2.2	U	V1	2.2	U	V1	UG/L	0.00
37701	7/3/02	SILVER	0.27	U	V1	0.27	U	V1	UG/L	0.00
40099	7/17/02	SILVER	0.283	U	V	0.283	U	V	UG/L	0.00
10498	7/23/02	SILVER	0.28	U	V1	0.28	U	V1	UG/L	0.00
P209389	9/10/02	SILVER	0.27	U	U1	0.27	U	U1	UG/L	0.00
00191	7/30/02	SILVER	0.28	U	V1	0.28	U	V1	UG/L	0.00
04591	8/21/02	SILVER	0.28	U	V1	0.28	U	V1	UG/L	0.00
P209389	9/10/02	SODIUM	57000		U1	57000		J1	UG/L	0.00
23096	9/4/02	STRONTIUM	1080		V1	1080		V1	UG/L	0.00
P209389	9/10/02	STRONTIUM	560		U1	560		U1	UG/L	0.00
04591	8/21/02	THALLIUM	1.6	U	V1	1.6	U	V1	UG/L	0.00
23096	9/4/02	THALLIUM	1.6	U	V1	1.6	U	V1	UG/L	0.00
37301	8/6/02	THALLIUM	6.6	U	J1	6.6	U	J1	UG/L	0.00
10498	7/23/02	THALLIUM	1.6	U	J1	1.6	U	J1	UG/L	0.00
P209389	9/10/02	THALLIUM	3.8	U	U1	3.8	U	U1	UG/L	0.00
37701	7/3/02	THALLIUM	3.8	U	V1	3.8	U	V1	UG/L	0.00
00191	7/30/02	THALLIUM	1.6	U	V1	1.6	U	V1	UG/L	0.00
10294	8/26/02	THALLIUM	1.6	U	V1	1.6	U	V1	UG/L	0.00
40099	7/17/02	THALLIUM	3.82	U	V	3.82	U	V	UG/L	0.00
37301	8/6/02	TIN	1.2	U	V1	1.2	U	V1	UG/L	0.00
23096	9/4/02	TIN	1.2	U	V1	1.2	U	V1	UG/L	0.00
P209389	9/10/02	TIN	1.9	U	U1	1.9	U	U1	UG/L	0.00
04591	8/21/02	TIN	1.2	U	V1	1.2	U	V1	UG/L	0.00
10294	8/26/02	TIN	1.2	U	V1	1.2	U	V1	UG/L	0.00
40099	7/17/02	TIN	2.85	U	J	2.85	U	J	UG/L	0.00
00191	7/30/02	TIN	1.2	U	V1	1.2	U	V1	UG/L	0.00
10498	7/23/02	TIN	1.2	U	V1	1.2	U	V1	UG/L	0.00
23096	9/4/02	URANIUM, TOTAL	3.2	U	J1	3.2	U	J1	UG/L	0.00
00191	7/30/02	URANIUM, TOTAL	3.2	U	V1	3.2	U	V1	UG/L	0.00

98

Table 5-2 Relative Percent Differences (RPD) for Non-Radionuclide Data (continued).

Location	Sample Date	Analyte	Real Result	Real Lab Qualifier	Real Validation	Duplicate Result	Duplicate Lab Qualifier	Duplicate Validation	Units	RPD%
10498	7/23/02	URANIUM, TOTAL	3.2	U	V1	3.2	U	V1	UG/L	0.00
37301	8/6/02	URANIUM, TOTAL	3.2	U	V1	3.2	U	V1	UG/L	0.00
P209389	9/10/02	URANIUM, TOTAL	7	U	U1	7	U	U1	UG/L	0.00
37701	7/3/02	URANIUM, TOTAL	7	U	V1	7	U	V1	UG/L	0.00
23096	9/4/02	VANADIUM	0.28	U	V1	0.28	U	V1	UG/L	0.00
40099	7/17/02	VANADIUM	0.82	U	V	0.82	U	V	UG/L	0.00
37701	7/3/02	VANADIUM	1.2	U	V1	1.2	U	V1	UG/L	0.00
P209389	9/10/02	VANADIUM	1.2	U	U1	1.2	U	U1	UG/L	0.00
10294	8/26/02	VANADIUM	0.28	U	V1	0.28	U	V1	UG/L	0.00
37301	8/6/02	VANADIUM	0.28	U	V1	0.28	U	V1	UG/L	0.00
10498	7/23/02	STRONTIUM	487		V1	486		V1	UG/L	0.21
40099	7/17/02	BARIUM	224		V	225		UJ	UG/L	0.45
00191	7/30/02	SODIUM	7580		V1	7620		V1	UG/L	0.53
04591	8/21/02	STRONTIUM	326		V1	324		V1	UG/L	0.62
37701	7/3/02	LITHIUM	30.4	B	V1	30.2	B	V1	UG/L	0.66
23096	9/4/02	SODIUM	146000	B	V1	147000	B	V1	UG/L	0.68
00191	7/30/02	BARIUM	145		V1	146		V1	UG/L	0.69
04591	8/21/02	BARIUM	87.5	B	V1	86.9	B	V1	UG/L	0.69
04591	8/21/02	LITHIUM	14.2	B	V1	14.1	B	V1	UG/L	0.71
40099	7/17/02	LITHIUM	8.31	B	J	8.37	B	J	UG/L	0.72
37701	7/3/02	MAGNESIUM	26700		J1	26900		J1	UG/L	0.75
37701	7/3/02	CALCIUM	130000		J1	131000		J1	UG/L	0.77
37301	8/6/02	MANGANESE	25400		V1	25600		V1	UG/L	0.78
40099	7/17/02	STRONTIUM	753		V	747		UJ	UG/L	0.80
04591	8/21/02	POTASSIUM	2370	B	V1	2350	B	V1	UG/L	0.85
37301	8/6/02	BARIUM	5830		V1	5880		V1	UG/L	0.85
37701	7/3/02	MANGANESE	233		V1	231		V1	UG/L	0.86
04591	8/21/02	SODIUM	65000	B	V1	64400	B	V1	UG/L	0.93
37301	8/6/02	CHROMIUM	0.96	B	V1	0.95	B	V1	UG/L	1.05
37301	8/6/02	COBALT	59.9		V1	60.6		V1	UG/L	1.16
04591	8/21/02	MAGNESIUM	9000		V1	8890		V1	UG/L	1.23
37301	8/6/02	STRONTIUM	3090		V1	3130		V1	UG/L	1.29
37301	8/6/02	NICKEL	22.5		V1	22.8		V1	UG/L	1.32
00191	7/30/02	STRONTIUM	521		V1	528		V1	UG/L	1.33
00191	7/30/02	LITHIUM	7.1	B	J1	7.2	B	J1	UG/L	1.40
04591	8/21/02	CALCIUM	42600		V1	42000		V1	UG/L	1.42
00191	7/30/02	MAGNESIUM	13200		V1	13400		V1	UG/L	1.50
00191	7/30/02	POTASSIUM	1310	B	J1	1330	B	J1	UG/L	1.52
40099	7/17/02	MAGNESIUM	25400		V	25000		UJ	UG/L	1.59
00191	7/30/02	CALCIUM	122000		V1	124000		V1	UG/L	1.63
37701	7/3/02	STRONTIUM	422		V1	429		V1	UG/L	1.65
40099	7/17/02	POTASSIUM	1120	B	J	1100	B	J	UG/L	1.80
37301	8/6/02	SODIUM	368000		V1	375000		V1	UG/L	1.88
37301	8/6/02	CALCIUM	506000		V1	517000		V1	UG/L	2.15
04591	8/21/02	ZINC	4.7	B	V1	4.6	B	V1	UG/L	2.15
37301	8/6/02	IRON	13200		V1	13500		V1	UG/L	2.25
00191	7/30/02	NICKEL	0.87	B	UJ1	0.89	B	UJ1	UG/L	2.27
40099	7/17/02	CALCIUM	176000		V	172000		UJ	UG/L	2.30
37301	8/6/02	MAGNESIUM	97600		V1	99900		V1	UG/L	2.33

99

Table 5-2 Relative Percent Differences (RPD) for Non-Radionuclide Data (continued).

Location	Sample Date	Analyte	Real Result	Real Lab Qualifier	Real Validation	Duplicate Result	Duplicate Lab Qualifier	Duplicate Validation	Units	RPD%
37701	7/3/02	NICKEL	4.2	B	V1	4.1	B	V1	UG/L	2.41
37301	8/6/02	LITHIUM	8.1	B	V1	8.3	B	V1	UG/L	2.44
04591	8/21/02	VANADIUM	4	B	V1	3.9	B	V1	UG/L	2.53
37301	8/6/02	POTASSIUM	6890		J1	7090		J1	UG/L	2.86
40099	7/17/02	SODIUM	29600		V	28700		UJ	UG/L	3.09
23096	9/4/02	LEAD	0.6	U	J1	0.62	B	J1	UG/L	3.28
37701	7/3/02	SODIUM	17300		V1	17900		V1	UG/L	3.41
00191	7/30/02	VANADIUM	2.3	B	V1	2.4	B	V1	UG/L	4.26
P209389	9/10/02	ZINC	4.8	B	UJ1	4.6	B	UJ1	UG/L	4.26
10498	7/23/02	MAGNESIUM	13700		V1	14500		V1	UG/L	5.67
P209389	9/10/02	LITHIUM	16	B	U1	17	B	U1	UG/L	6.06
10294	8/26/02	SODIUM	322000		V1	303000		V1	UG/L	6.08
40099	7/17/02	MOLYBDENUM	2.7	U	V	2.87	B	V	UG/L	6.10
04591	8/21/02	MOLYBDENUM	5	B	V1	4.7	B	V1	UG/L	6.19
P209389	9/10/02	COBALT	0.58	B	UJ1	0.62	B	UJ1	UG/L	6.67
10294	8/26/02	MAGNESIUM	88700		V1	82800		V1	UG/L	6.88
P209389	9/10/02	POTASSIUM	1500	B	UJ1	1400	B	UJ1	UG/L	6.90
10294	8/26/02	STRONTIUM	2380		V1	2220		V1	UG/L	6.96
10294	8/26/02	CALCIUM	163000	B	V1	152000	B	V1	UG/L	6.98
37301	8/6/02	ARSENIC	5.5		V1	5.9		V1	UG/L	7.02
10498	7/23/02	BARIUM	213		V1	198		V1	UG/L	7.30
04591	8/21/02	COPPER	0.56	B	V1	0.52	B	V1	UG/L	7.41
10498	7/23/02	CALCIUM	91200		V1	98800		V1	UG/L	8.00
10294	8/26/02	MANGANESE	1060		V1	976		V1	UG/L	8.25
04591	8/21/02	CHROMIUM	1.1	B	UJ1	1.2	B	UJ1	UG/L	8.70
37701	7/3/02	ZINC	4.2	B	UJ1	4.6	B	UJ1	UG/L	9.09
37301	8/6/02	SILVER	0.31	B	V1	0.34	B	V1	UG/L	9.23
10498	7/23/02	SODIUM	123000		V1	112000		V1	UG/L	9.36
10294	8/26/02	POTASSIUM	4120	B	V1	3750	B	V1	UG/L	9.40
10294	8/26/02	URANIUM, TOTAL	146		V1	132		V1	UG/L	10.07
10294	8/26/02	MOLYBDENUM	7.1	B	V1	6.4	B	V1	UG/L	10.37
23096	9/4/02	COBALT	0.45	B	V1	0.5	B	V1	UG/L	10.53
P209389	9/10/02	MANGANESE	2.3	B	UJ1	2.6	B	UJ1	UG/L	12.24
10498	7/23/02	SELENIUM	2.6	B	V1	2.3	B	V1	UG/L	12.24
37301	8/6/02	SELENIUM	1.4	B	V1	1.6	B	V1	UG/L	13.33
00191	7/30/02	MOLYBDENUM	0.65	B	V1	0.75	B	V1	UG/L	14.29
37301	8/6/02	ZINC	2.9	B	UJ1	2.5	B	UJ1	UG/L	14.81
23096	9/4/02	POTASSIUM	1020	B	V1	1190	B	V1	UG/L	15.38
10294	8/26/02	LITHIUM	93.6	B	V1	79.4	B	V1	UG/L	16.42
00191	7/30/02	COPPER	0.71	B	UJ1	0.6	B	UJ1	UG/L	16.79
37701	7/3/02	POTASSIUM	1650	B	V1	1390	B	V1	UG/L	17.11
10294	8/26/02	NICKEL	12	B	V1	10.1	B	V1	UG/L	17.19
10294	8/26/02	IRON	295		V1	247		V1	UG/L	17.71
23096	9/4/02	SELENIUM	1	U	V1	1.2	B	V1	UG/L	18.18
10294	8/26/02	COBALT	7.7	B	V1	6.4	B	V1	UG/L	18.44
10498	7/23/02	VANADIUM	1	B	V1	0.82	B	V1	UG/L	19.78
40099	7/17/02	COBALT	2.08	B	V	1.7	B	V	UG/L	20.11
37301	8/6/02	CADMIUM	0.17	B	UJ1	0.21	B	UJ1	UG/L	21.05
37301	8/6/02	LEAD	2.1		J1	2.6		J1	UG/L	21.28
10294	8/26/02	BARIUM	86.4	B	V1	69.4	B	V1	UG/L	21.82

Review Exemption: CEX-105-01

180

Table 5-2 Relative Percent Differences (RPD) for Non-Radionuclide Data (continued).

Location	Sample Date	Analyte	Real Result	Real Lab Qualifier	Real Validation	Duplicate Result	Duplicate Lab Qualifier	Duplicate Validation	Units	RPD%
P209389	9/10/02	ALUMINUM	16	B	UJ1	20		UJ1	UG/L	22.22
04591	8/21/02	CADMIUM	0.1	B	V1	0.08	U	V1	UG/L	22.22
10498	7/23/02	IRON	7.4	B	V1	5.9	B	V1	UG/L	22.56
23096	9/4/02	LITHIUM	25.1	B	V1	31.7	B	V1	UG/L	23.24
10498	7/23/02	NICKEL	1.1	B	V1	1.4	B	V1	UG/L	24.00
23096	9/4/02	CHROMIUM	0.25	U	V1	0.32	B	UJ1	UG/L	24.56
10498	7/23/02	CHROMIUM	0.83	B	V1	0.64	B	V1	UG/L	25.85
37301	8/6/02	ALUMINUM	19		UJ1	25.1		V1	UG/L	27.66
10498	7/23/02	BERYLLIUM	0.04	B	V1	0.03	B	V1	UG/L	28.57
04591	8/21/02	ARSENIC	1.6	B	V1	1.2	B	V1	UG/L	28.57
10498	7/23/02	COBALT	0.47	B	V1	0.35	U	V1	UG/L	29.27
40099	7/17/02	CADMIUM	0.78	U	V	1.09		J	UG/L	33.16
40099	7/17/02	ZINC	4.99	B	UJ	6.99	B	UJ	UG/L	33.39
04591	8/21/02	URANIUM, TOTAL	3.2	U	V1	4.5	B	UJ1	UG/L	33.77
37701	7/3/02	TIN	2.7	B	UJ1	1.9	U	V1	UG/L	34.78
10498	7/23/02	LITHIUM	1.8	B	V1	2.6	B	V1	UG/L	36.36
04591	8/21/02	LEAD	0.87	B	UJ1	0.6	U	V1	UG/L	36.73
10294	8/26/02	ANTIMONY	1.3	B	V1	0.88	U	V1	UG/L	38.53
10498	7/23/02	POTASSIUM	10900		J1	7340		J1	UG/L	39.04
37301	8/6/02	BERYLLIUM	0.02	U	V1	0.03	B	V1	UG/L	40.00
40099	7/17/02	MERCURY	0.071	B	UJ	0.046	U	V	UG/L	42.74
04591	8/21/02	MANGANESE	0.54	B	UJ1	0.84	B	UJ1	UG/L	43.48
10498	7/23/02	ZINC	13	B	UJ1	8.3	B	UJ1	UG/L	44.13
10498	7/23/02	CADMIUM	1.4		V1	0.88	B	V1	UG/L	45.61
10294	8/26/02	SELENIUM	1.6	B	V1	1	U	V1	UG/L	46.15
40099	7/17/02	ALUMINUM	28.8		UJ	17.6		UJ	UG/L	48.28
04591	8/21/02	ALUMINUM	12.3	B	UJ1	7.3	B	UJ1	UG/L	51.02
37701	7/3/02	MOLYBDENUM	1.4	B	V1	0.82	B	V1	UG/L	52.25
23096	9/4/02	SILVER	0.28	U	V1	0.48	B	V1	UG/L	52.63
10294	8/26/02	ALUMINUM	77.8		J1	44.2		J1	UG/L	55.08
04591	8/21/02	IRON	6.5	B	UJ1	12.6	B	UJ1	UG/L	63.87
10498	7/23/02	MOLYBDENUM	3.9	B	V1	7.7	B	V1	UG/L	65.52
23096	9/4/02	NICKEL	1.2	B	V1	2.5	B	V1	UG/L	70.27
P209389	9/10/02	MOLYBDENUM	0.75	B	UJ1	1.6	B	UJ1	UG/L	72.34
23096	9/4/02	IRON	77.6	B	V1	35.6	B	V1	UG/L	74.20
00191	7/30/02	IRON	11.1	B	UJ1	4.5	U	UJ1	UG/L	84.62
10498	7/23/02	ALUMINUM	30.9		V1	76.5		V1	UG/L	84.92
10294	8/26/02	BERYLLIUM	0.05	B	V1	0.02	U	V1	UG/L	85.71
10294	8/26/02	COPPER	4.1		V1	1.6	B	V1	UG/L	87.72
23096	9/4/02	MANGANESE	2.9	B	UJ1	1.1	B	UJ1	UG/L	90.00
00191	7/30/02	ZINC	2.2	B	UJ1	6.1	B	UJ1	UG/L	93.98
23096	9/4/02	CADMIUM	0.37	B	V1	0.1	B	V1	UG/L	114.89
00191	7/30/02	MANGANESE	0.19	B	UJ1	0.05	U	UJ1	UG/L	116.67
10294	8/26/02	CHROMIUM	9.4		V1	2.4		V1	UG/L	118.64
10294	8/26/02	ARSENIC	7.3		V1	1.7	B	V1	UG/L	124.44
40099	7/17/02	MANGANESE	2.29	B	UJ	9.86	B	V	UG/L	124.61
23096	9/4/02	ALUMINUM	8	B	UJ1	36.9		J1	UG/L	128.73
10498	7/23/02	MANGANESE	1.6	B	V1	7.6	B	V1	UG/L	130.43
10294	8/26/02	SILVER	1.5		V1	0.28	U	V1	UG/L	137.08
00191	7/30/02	CHROMIUM	1.4	B	UJ1	0.25	U	V1	UG/L	139.39

101

Review Exemption: CEX-105-01

Table 5-2 Relative Percent Differences (RPD) for Non-Radionuclide Data (continued).

Location	Sample Date	Analyte	Real Result	Real Lab Qualifier	Real Validation	Duplicate Result	Duplicate Lab Qualifier	Duplicate Validation	Units	RPD%
23096	9/4/02	ZINC	1.3	B	V1	12.7	B	V1	UG/L	162.86
10294	8/26/02	CADMIUM	2.9		V1	0.22	B	V1	UG/L	171.79
23096	9/4/02	COPPER	0.43	B	V1	6.5		V1	UG/L	175.18
10294	8/26/02	LEAD	19.4		J1	0.6	U	J1	UG/L	188.00
10294	8/26/02	ZINC	1970		V1	4.9	B	V1	UG/L	199.01
P209389	9/10/02	1,1,1,2-TETRACHLOROETHANE	1	U	V1	1	U	V1	UG/L	0.00
10498	7/23/02	1,1,1,2-TETRACHLOROETHANE	1	U	V	1	U	V	UG/L	0.00
40099	7/17/02	1,1,1,2-TETRACHLOROETHANE	0.2	U	V	0.2	U	V	UG/L	0.00
40099	7/17/02	1,1,1,2-TETRACHLOROETHANE	5	U		5	U		UG/L	0.00
0987	7/11/02	1,1,1,2-TETRACHLOROETHANE	1	U	V1	1	U	V1	UG/L	0.00
37301	8/6/02	1,1,1,2-TETRACHLOROETHANE	1	U	V	1	U	V	UG/L	0.00
10294	8/26/02	1,1,1,2-TETRACHLOROETHANE	1	U		1	U		UG/L	0.00
37701	7/3/02	1,1,1,2-TETRACHLOROETHANE	1	U	V1	1	U	V1	UG/L	0.00
23096	9/4/02	1,1,1,2-TETRACHLOROETHANE	1	U	V1	1	U	V1	UG/L	0.00
00191	7/30/02	1,1,1,2-TETRACHLOROETHANE	1	U	V1	1	U	V1	UG/L	0.00
04591	8/21/02	1,1,1,2-TETRACHLOROETHANE	1	U	V1	1	U	V1	UG/L	0.00
04591	8/21/02	1,1,1-TRICHLOROETHANE	1	U	V1	1	U	V1	UG/L	0.00
0987	7/11/02	1,1,1-TRICHLOROETHANE	1	U	V1	1	U	V1	UG/L	0.00
10294	8/26/02	1,1,1-TRICHLOROETHANE	1	U		1	U		UG/L	0.00
00191	7/30/02	1,1,1-TRICHLOROETHANE	1	U	V1	1	U	V1	UG/L	0.00
P209389	9/10/02	1,1,1-TRICHLOROETHANE	1	U	V1	1	U	V1	UG/L	0.00
23096	9/4/02	1,1,1-TRICHLOROETHANE	1	U	V1	1	U	V1	UG/L	0.00
37301	8/6/02	1,1,1-TRICHLOROETHANE	1	U	V	1	U	V	UG/L	0.00
37701	7/3/02	1,1,1-TRICHLOROETHANE	1	U	V1	1	U	V1	UG/L	0.00
10498	7/23/02	1,1,1-TRICHLOROETHANE	1	U	V	1	U	V	UG/L	0.00
00191	7/30/02	1,1,2,2-TETRACHLOROETHANE	1	U	V1	1	U	V1	UG/L	0.00
10294	8/26/02	1,1,2,2-TETRACHLOROETHANE	1	U		1	U		UG/L	0.00
P209389	9/10/02	1,1,2,2-TETRACHLOROETHANE	1	U	V1	1	U	V1	UG/L	0.00
04591	8/21/02	1,1,2,2-TETRACHLOROETHANE	1	U	V1	1	U	V1	UG/L	0.00
10498	7/23/02	1,1,2,2-TETRACHLOROETHANE	1	U	V	1	U	V	UG/L	0.00
0987	7/11/02	1,1,2,2-TETRACHLOROETHANE	1	U	V1	1	U	V1	UG/L	0.00
37701	7/3/02	1,1,2,2-TETRACHLOROETHANE	1	U	V1	1	U	V1	UG/L	0.00
40099	7/17/02	1,1,2,2-TETRACHLOROETHANE	7.5	U		7.5	U		UG/L	0.00
37301	8/6/02	1,1,2,2-TETRACHLOROETHANE	1	U	V	1	U	V	UG/L	0.00
40099	7/17/02	1,1,2,2-TETRACHLOROETHANE	0.3	U	V	0.3	U	V	UG/L	0.00
23096	9/4/02	1,1,2,2-TETRACHLOROETHANE	1	U	V1	1	U	V1	UG/L	0.00
00191	7/30/02	1,1,2-TRICHLORO-1,2,2-TRIFLUOROETHANE	1	U	V1	1	U	V1	UG/L	0.00
37301	8/6/02	1,1,2-TRICHLORO-1,2,2-TRIFLUOROETHANE	1	U	V	1	U	V	UG/L	0.00
40099	7/17/02	1,1,2-TRICHLORO-1,2,2-TRIFLUOROETHANE	5	U		5	U		UG/L	0.00
10498	7/23/02	1,1,2-TRICHLORO-1,2,2-TRIFLUOROETHANE	1	U	V	1	U	V	UG/L	0.00
37701	7/3/02	1,1,2-TRICHLORO-1,2,2-TRIFLUOROETHANE	1	U	V1	1	U	V1	UG/L	0.00
0987	7/11/02	1,1,2-TRICHLORO-1,2,2-TRIFLUOROETHANE	1	U	V1	1	U	V1	UG/L	0.00
10294	8/26/02	1,1,2-TRICHLORO-1,2,2-TRIFLUOROETHANE	1	U		1	U		UG/L	0.00
04591	8/21/02	1,1,2-TRICHLORO-1,2,2-TRIFLUOROETHANE	1	U	V1	1	U	V1	UG/L	0.00
P209389	9/10/02	1,1,2-TRICHLORO-1,2,2-TRIFLUOROETHANE	1	U	V1	1	U	V1	UG/L	0.00
23096	9/4/02	1,1,2-TRICHLORO-1,2,2-TRIFLUOROETHANE	1	U	V1	1	U	V1	UG/L	0.00
23096	9/4/02	1,1,2-TRICHLOROETHANE	1	U	V1	1	U	V1	UG/L	0.00
37301	8/6/02	1,1,2-TRICHLOROETHANE	1	U	V	1	U	V	UG/L	0.00
00191	7/30/02	1,1,2-TRICHLOROETHANE	1	U	V1	1	U	V1	UG/L	0.00
0987	7/11/02	1,1,2-TRICHLOROETHANE	1	U	V1	1	U	V1	UG/L	0.00

102

Table 5-2 Relative Percent Differences (RPD) for Non-Radionuclide Data (continued).

Location	Sample Date	Analyte	Real Result	Real Lab Qualifier	Real Validation	Duplicate Result	Duplicate Lab Qualifier	Duplicate Validation	Units	RPD%
10498	7/23/02	1,1,2-TRICHLOROETHANE	1	U	V	1	U	V	UG/L	0.00
10294	8/26/02	1,1,2-TRICHLOROETHANE	1	U		1	U		UG/L	0.00
37701	7/3/02	1,1,2-TRICHLOROETHANE	1	U	V1	1	U	V1	UG/L	0.00
40099	7/17/02	1,1,2-TRICHLOROETHANE	0.2	U	V	0.2	U	V	UG/L	0.00
P209389	9/10/02	1,1,2-TRICHLOROETHANE	1	U	V1	1	U	V1	UG/L	0.00
40099	7/17/02	1,1,2-TRICHLOROETHANE	5	U		5	U		UG/L	0.00
04591	8/21/02	1,1,2-TRICHLOROETHANE	1	U	V1	1	U	V1	UG/L	0.00
04591	8/21/02	1,1-DICHLOROETHANE	1	U	V1	1	U	V1	UG/L	0.00
40099	7/17/02	1,1-DICHLOROETHANE	5	U		5	U		UG/L	0.00
37301	8/6/02	1,1-DICHLOROETHANE	1	U	V	1	U	V	UG/L	0.00
23096	9/4/02	1,1-DICHLOROETHANE	1	U	V1	1	U	V1	UG/L	0.00
10498	7/23/02	1,1-DICHLOROETHANE	1	U	V	1	U	V	UG/L	0.00
0987	7/11/02	1,1-DICHLOROETHANE	1	U	V1	1	U	V1	UG/L	0.00
10294	8/26/02	1,1-DICHLOROETHANE	1	U		1	U		UG/L	0.00
00191	7/30/02	1,1-DICHLOROETHANE	1	U	V1	1	U	V1	UG/L	0.00
37701	7/3/02	1,1-DICHLOROETHANE	1	U	V1	1	U	V1	UG/L	0.00
23096	9/4/02	1,1-DICHLOROETHENE	1	U	V1	1	U	V1	UG/L	0.00
37301	8/6/02	1,1-DICHLOROETHENE	1	U	V	1	U	V	UG/L	0.00
0987	7/11/02	1,1-DICHLOROETHENE	1	U	V1	1	U	V1	UG/L	0.00
37701	7/3/02	1,1-DICHLOROETHENE	1	U	V1	1	U	V1	UG/L	0.00
04591	8/21/02	1,1-DICHLOROETHENE	1	U	V1	1	U	V1	UG/L	0.00
10294	8/26/02	1,1-DICHLOROETHENE	1	U		1	U		UG/L	0.00
10498	7/23/02	1,1-DICHLOROETHENE	1	U	V	1	U	V	UG/L	0.00
40099	7/17/02	1,1-DICHLOROPROPENE	5	U		5	U		UG/L	0.00
0987	7/11/02	1,1-DICHLOROPROPENE	1	U	V1	1	U	V1	UG/L	0.00
37701	7/3/02	1,1-DICHLOROPROPENE	1	U	V1	1	U	V1	UG/L	0.00
04591	8/21/02	1,1-DICHLOROPROPENE	1	U	V1	1	U	V1	UG/L	0.00
10294	8/26/02	1,1-DICHLOROPROPENE	1	U		1	U		UG/L	0.00
40099	7/17/02	1,1-DICHLOROPROPENE	0.2	U	V	0.2	U	V	UG/L	0.00
00191	7/30/02	1,1-DICHLOROPROPENE	1	U	V1	1	U	V1	UG/L	0.00
10498	7/23/02	1,1-DICHLOROPROPENE	1	U	V	1	U	V	UG/L	0.00
23096	9/4/02	1,1-DICHLOROPROPENE	1	U	V1	1	U	V1	UG/L	0.00
37301	8/6/02	1,1-DICHLOROPROPENE	1	U	V	1	U	V	UG/L	0.00
P209389	9/10/02	1,1-DICHLOROPROPENE	1	U	V1	1	U	V1	UG/L	0.00
37701	7/3/02	1,2,3-TRICHLOROBENZENE	1	U	UJ1	1	U	UJ1	UG/L	0.00
23096	9/4/02	1,2,3-TRICHLOROBENZENE	1	U	V1	1	U	UJ1	UG/L	0.00
10498	7/23/02	1,2,3-TRICHLOROBENZENE	1	U	V	1	U	V	UG/L	0.00
37301	8/6/02	1,2,3-TRICHLOROBENZENE	1	U	V	1	U	V	UG/L	0.00
00191	7/30/02	1,2,3-TRICHLOROBENZENE	1	U	J1	1	U	J1	UG/L	0.00
04591	8/21/02	1,2,3-TRICHLOROBENZENE	1	U	V1	1	U	V1	UG/L	0.00
10294	8/26/02	1,2,3-TRICHLOROBENZENE	1	U		1	U		UG/L	0.00
40099	7/17/02	1,2,3-TRICHLOROBENZENE	5	U		5	U		UG/L	0.00
40099	7/17/02	1,2,3-TRICHLOROBENZENE	0.2	U	UJ	0.2	U	UJ	UG/L	0.00
0987	7/11/02	1,2,3-TRICHLOROBENZENE	1	U	V1	1	U	V1	UG/L	0.00
P209389	9/10/02	1,2,3-TRICHLOROBENZENE	1	U	UJ1	1	U	UJ1	UG/L	0.00
P209389	9/10/02	1,2,3-TRICHLOROPROPANE	1	U	V1	1	U	V1	UG/L	0.00
23096	9/4/02	1,2,3-TRICHLOROPROPANE	1	U	V1	1	U	V1	UG/L	0.00
37701	7/3/02	1,2,3-TRICHLOROPROPANE	1	U	V1	1	U	V1	UG/L	0.00
10294	8/26/02	1,2,3-TRICHLOROPROPANE	1	U		1	U		UG/L	0.00
0987	7/11/02	1,2,3-TRICHLOROPROPANE	1	U	V1	1	U	V1	UG/L	0.00

103

Table 5-2 Relative Percent Differences (RPD) for Non-Radionuclide Data (continued).

Location	Sample Date	Analyte	Real Result	Real Lab Qualifier	Real Validation	Duplicate Result	Duplicate Lab Qualifier	Duplicate Validation	Units	RPD%
37301	8/6/02	1,2,3-TRICHLOROPROPANE	1	U	V	1	U	V	UG/L	0.00
40099	7/17/02	1,2,3-TRICHLOROPROPANE	5	U		5	U		UG/L	0.00
00191	7/30/02	1,2,3-TRICHLOROPROPANE	1	U	V1	1	U	V1	UG/L	0.00
40099	7/17/02	1,2,3-TRICHLOROPROPANE	0.2	U	V	0.2	U	V	UG/L	0.00
04591	8/21/02	1,2,3-TRICHLOROPROPANE	1	U	V1	1	U	V1	UG/L	0.00
10498	7/23/02	1,2,3-TRICHLOROPROPANE	1	U	V	1	U	V	UG/L	0.00
40099	7/17/02	1,2,4-TRICHLOROBENZENE	0.2	U	UJ	0.2	U	UJ	UG/L	0.00
10294	8/26/02	1,2,4-TRICHLOROBENZENE	1	U		1	U		UG/L	0.00
40099	7/17/02	1,2,4-TRICHLOROBENZENE	5	U		5	U		UG/L	0.00
10498	7/23/02	1,2,4-TRICHLOROBENZENE	1	U	V	1	U	V	UG/L	0.00
04591	8/21/02	1,2,4-TRICHLOROBENZENE	1	U	V1	1	U	V1	UG/L	0.00
P209389	9/10/02	1,2,4-TRICHLOROBENZENE	1	U	UJ1	1	U	UJ1	UG/L	0.00
00191	7/30/02	1,2,4-TRICHLOROBENZENE	1	U	J1	1	U	J1	UG/L	0.00
0987	7/11/02	1,2,4-TRICHLOROBENZENE	1	U	V1	1	U	V1	UG/L	0.00
23096	9/4/02	1,2,4-TRICHLOROBENZENE	1	U	V1	1	U	UJ1	UG/L	0.00
37701	7/3/02	1,2,4-TRICHLOROBENZENE	1	U	UJ1	1	U	UJ1	UG/L	0.00
37301	8/6/02	1,2,4-TRICHLOROBENZENE	1	U	V	1	U	V	UG/L	0.00
04591	8/21/02	1,2-DIBROMOETHANE	1	U	V1	1	U	V1	UG/L	0.00
37301	8/6/02	1,2-DIBROMOETHANE	1	U	V	1	U	V	UG/L	0.00
00191	7/30/02	1,2-DIBROMOETHANE	1	U	V1	1	U	V1	UG/L	0.00
10294	8/26/02	1,2-DIBROMOETHANE	1	U		1	U		UG/L	0.00
40099	7/17/02	1,2-DIBROMOETHANE	0.2	U	V	0.2	U	V	UG/L	0.00
10498	7/23/02	1,2-DIBROMOETHANE	1	U	V	1	U	V	UG/L	0.00
0987	7/11/02	1,2-DIBROMOETHANE	1	U	V1	1	U	V1	UG/L	0.00
37701	7/3/02	1,2-DIBROMOETHANE	1	U	V1	1	U	V1	UG/L	0.00
P209389	9/10/02	1,2-DIBROMOETHANE	1	U	V1	1	U	V1	UG/L	0.00
23096	9/4/02	1,2-DIBROMOETHANE	1	U	V1	1	U	V1	UG/L	0.00
40099	7/17/02	1,2-DIBROMOETHANE	5	U		5	U		UG/L	0.00
37701	7/3/02	1,2-DICHLOROBENZENE	1	U	UJ1	1	U	UJ1	UG/L	0.00
0987	7/11/02	1,2-DICHLOROBENZENE	1	U	V1	1	U	V1	UG/L	0.00
40099	7/17/02	1,2-DICHLOROBENZENE	5	U		5	U		UG/L	0.00
37301	8/6/02	1,2-DICHLOROBENZENE	1	U	V	1	U	V	UG/L	0.00
40099	7/17/02	1,2-DICHLOROBENZENE	0.2	U	UJ	0.2	U	UJ	UG/L	0.00
04591	8/21/02	1,2-DICHLOROBENZENE	1	U	V1	1	U	V1	UG/L	0.00
10498	7/23/02	1,2-DICHLOROBENZENE	1	U	V	1	U	V	UG/L	0.00
23096	9/4/02	1,2-DICHLOROBENZENE	1	U	V1	1	U	UJ1	UG/L	0.00
P209389	9/10/02	1,2-DICHLOROBENZENE	1	U	UJ1	1	U	UJ1	UG/L	0.00
00191	7/30/02	1,2-DICHLOROBENZENE	1	U	J1	1	U	J1	UG/L	0.00
10294	8/26/02	1,2-DICHLOROBENZENE	1	U		1	U		UG/L	0.00
23096	9/4/02	1,2-DICHLOROETHANE	1	U	V1	1	U	V1	UG/L	0.00
P209389	9/10/02	1,2-DICHLOROETHANE	1	U	V1	1	U	V1	UG/L	0.00
00191	7/30/02	1,2-DICHLOROETHANE	1	U	V1	1	U	V1	UG/L	0.00
37701	7/3/02	1,2-DICHLOROETHANE	1	U	V1	1	U	V1	UG/L	0.00
37301	8/6/02	1,2-DICHLOROETHANE	1	U	V	1	U	V	UG/L	0.00
10498	7/23/02	1,2-DICHLOROETHANE	1	U	V	1	U	V	UG/L	0.00
0987	7/11/02	1,2-DICHLOROETHANE	1	U	V1	1	U	V1	UG/L	0.00
40099	7/17/02	1,2-DICHLOROETHANE	5	U		5	U		UG/L	0.00
10294	8/26/02	1,2-DICHLOROETHANE	1	U		1	U		UG/L	0.00
04591	8/21/02	1,2-DICHLOROETHANE	1	U	V1	1	U	V1	UG/L	0.00
37701	7/3/02	1,2-DICHLOROPROPANE	1	U	V1	1	U	V1	UG/L	0.00

104

Table 5-2 Relative Percent Differences (RPD) for Non-Radionuclide Data (continued).

Location	Sample Date	Analyte	Real Result	Real Lab Qualifier	Real Validation	Duplicate Result	Duplicate Lab Qualifier	Duplicate Validation	Units	RPD%
37301	8/6/02	1,2-DICHLOROPROPANE	1	U	V	1	U	V	UG/L	0.00
00191	7/30/02	1,2-DICHLOROPROPANE	1	U	V1	1	U	V1	UG/L	0.00
23096	9/4/02	1,2-DICHLOROPROPANE	1	U	V1	1	U	V1	UG/L	0.00
0987	7/11/02	1,2-DICHLOROPROPANE	1	U	V1	1	U	V1	UG/L	0.00
40099	7/17/02	1,2-DICHLOROPROPANE	0.2	U	V	0.2	U	V	UG/L	0.00
10294	8/26/02	1,2-DICHLOROPROPANE	1	U		1	U		UG/L	0.00
P209389	9/10/02	1,2-DICHLOROPROPANE	1	U	V1	1	U	V1	UG/L	0.00
40099	7/17/02	1,2-DICHLOROPROPANE	5	U		5	U		UG/L	0.00
10498	7/23/02	1,2-DICHLOROPROPANE	1	U	V	1	U	V	UG/L	0.00
04591	8/21/02	1,2-DICHLOROPROPANE	1	U	V1	1	U	V1	UG/L	0.00
37301	8/6/02	1,3-DICHLOROBENZENE	1	U	V	1	U	V	UG/L	0.00
0987	7/11/02	1,3-DICHLOROBENZENE	1	U	V1	1	U	V1	UG/L	0.00
P209389	9/10/02	1,3-DICHLOROBENZENE	1	U	UJ1	1	U	UJ1	UG/L	0.00
40099	7/17/02	1,3-DICHLOROBENZENE	5	U		5	U		UG/L	0.00
00191	7/30/02	1,3-DICHLOROBENZENE	1	U	J1	1	U	J1	UG/L	0.00
40099	7/17/02	1,3-DICHLOROBENZENE	0.2	U	UJ	0.2	U	UJ	UG/L	0.00
37701	7/3/02	1,3-DICHLOROBENZENE	1	U	UJ1	1	U	UJ1	UG/L	0.00
04591	8/21/02	1,3-DICHLOROBENZENE	1	U	V1	1	U	V1	UG/L	0.00
10294	8/26/02	1,3-DICHLOROBENZENE	1	U		1	U		UG/L	0.00
10498	7/23/02	1,3-DICHLOROBENZENE	1	U	V	1	U	V	UG/L	0.00
23096	9/4/02	1,3-DICHLOROBENZENE	1	U	V1	1	U	UJ1	UG/L	0.00
0987	7/11/02	1,3-DICHLOROPROPANE	1	U	V1	1	U	V1	UG/L	0.00
10498	7/23/02	1,3-DICHLOROPROPANE	1	U	V	1	U	V	UG/L	0.00
37301	8/6/02	1,3-DICHLOROPROPANE	1	U	V	1	U	V	UG/L	0.00
40099	7/17/02	1,3-DICHLOROPROPANE	5	U		5	U		UG/L	0.00
23096	9/4/02	1,3-DICHLOROPROPANE	1	U	V1	1	U	V1	UG/L	0.00
37701	7/3/02	1,3-DICHLOROPROPANE	1	U	V1	1	U	V1	UG/L	0.00
40099	7/17/02	1,3-DICHLOROPROPANE	0.2	U	V	0.2	U	V	UG/L	0.00
04591	8/21/02	1,3-DICHLOROPROPANE	1	U	V1	1	U	V1	UG/L	0.00
P209389	9/10/02	1,3-DICHLOROPROPANE	1	U	V1	1	U	V1	UG/L	0.00
10294	8/26/02	1,3-DICHLOROPROPANE	1	U		1	U		UG/L	0.00
00191	7/30/02	1,3-DICHLOROPROPANE	1	U	V1	1	U	V1	UG/L	0.00
23096	9/4/02	1,4-DICHLOROBENZENE	1	U	V1	1	U	UJ1	UG/L	0.00
0987	7/11/02	1,4-DICHLOROBENZENE	1	U	V1	1	U	V1	UG/L	0.00
P209389	9/10/02	1,4-DICHLOROBENZENE	1	U	UJ1	1	U	UJ1	UG/L	0.00
10294	8/26/02	1,4-DICHLOROBENZENE	1	U		1	U		UG/L	0.00
40099	7/17/02	1,4-DICHLOROBENZENE	0.2	U	UJ	0.2	U	UJ	UG/L	0.00
40099	7/17/02	1,4-DICHLOROBENZENE	5	U		5	U		UG/L	0.00
37301	8/6/02	1,4-DICHLOROBENZENE	1	U	V	1	U	V	UG/L	0.00
10498	7/23/02	1,4-DICHLOROBENZENE	1	U	V	1	U	V	UG/L	0.00
37701	7/3/02	1,4-DICHLOROBENZENE	1	U	UJ1	1	U	UJ1	UG/L	0.00
00191	7/30/02	1,4-DICHLOROBENZENE	1	U	J1	1	U	J1	UG/L	0.00
04591	8/21/02	1,4-DICHLOROBENZENE	1	U	V1	1	U	V1	UG/L	0.00
10498	7/23/02	2,2-DICHLOROPROPANE	1	U	V	1	U	V	UG/L	0.00
37301	8/6/02	2,2-DICHLOROPROPANE	1	U	V	1	U	V	UG/L	0.00
0987	7/11/02	2,2-DICHLOROPROPANE	1	U	V1	1	U	V1	UG/L	0.00
37701	7/3/02	2,2-DICHLOROPROPANE	1	U	V1	1	U	V1	UG/L	0.00
23096	9/4/02	2,2-DICHLOROPROPANE	1	U	V1	1	U	V1	UG/L	0.00
40099	7/17/02	2,2-DICHLOROPROPANE	0.2	U	V	0.2	U	V	UG/L	0.00
10294	8/26/02	2,2-DICHLOROPROPANE	1	U		1	U		UG/L	0.00

105

Table 5-2 Relative Percent Differences (RPD) for Non-Radionuclide Data (continued).

Location	Sample Date	Analyte	Real Result	Real Lab Qualifier	Real Validation	Duplicate Result	Duplicate Lab Qualifier	Duplicate Validation	Units	RPD%
00191	7/30/02	2,2-DICHLOROPROPANE	1	U	V1	1	U	V1	UG/L	0.00
40099	7/17/02	2,2-DICHLOROPROPANE	5	U		5	U		UG/L	0.00
P209389	9/10/02	2,2-DICHLOROPROPANE	1	U	V1	1	U	V1	UG/L	0.00
04591	8/21/02	2,2-DICHLOROPROPANE	1	U	V1	1	U	V1	UG/L	0.00
04591	8/21/02	2-BUTANONE	10	U	UJ1	10	U	UJ1	UG/L	0.00
0987	7/11/02	2-BUTANONE	10	U	V1	10	U	V1	UG/L	0.00
40099	7/17/02	2-BUTANONE	5	U	V	5	U	V	UG/L	0.00
10498	7/23/02	2-BUTANONE	10	U	UJ	10	U	UJ	UG/L	0.00
37301	8/6/02	2-BUTANONE	10	U	V	10	U	V	UG/L	0.00
P209389	9/10/02	2-BUTANONE	5	U	V1	5	U	V1	UG/L	0.00
10294	8/26/02	2-BUTANONE	10	U		10	U		UG/L	0.00
23096	9/4/02	2-BUTANONE	10	U	V1	10	U	V1	UG/L	0.00
40099	7/17/02	2-BUTANONE	120	U		120	U		UG/L	0.00
00191	7/30/02	2-BUTANONE	10	U	V1	10	U	V1	UG/L	0.00
23096	9/4/02	2-CHLOROTOLUENE	1	U	V1	1	U	UJ1	UG/L	0.00
00191	7/30/02	2-CHLOROTOLUENE	1	U	J1	1	U	J1	UG/L	0.00
P209389	9/10/02	2-CHLOROTOLUENE	1	U	UJ1	1	U	UJ1	UG/L	0.00
10294	8/26/02	2-CHLOROTOLUENE	1	U		1	U		UG/L	0.00
40099	7/17/02	2-CHLOROTOLUENE	5	U		5	U		UG/L	0.00
37301	8/6/02	2-CHLOROTOLUENE	1	U	V	1	U	V	UG/L	0.00
0987	7/11/02	2-CHLOROTOLUENE	1	U	V1	1	U	V1	UG/L	0.00
40099	7/17/02	2-CHLOROTOLUENE	0.2	U	UJ	0.2	U	UJ	UG/L	0.00
37701	7/3/02	2-CHLOROTOLUENE	1	U	UJ1	1	U	UJ1	UG/L	0.00
04591	8/21/02	2-CHLOROTOLUENE	1	U	V1	1	U	V1	UG/L	0.00
10498	7/23/02	2-CHLOROTOLUENE	1	U	V	1	U	V	UG/L	0.00
10294	8/26/02	2-HEXANONE	10	U		10	U		UG/L	0.00
40099	7/17/02	2-HEXANONE	1	U	V	1	U	V	UG/L	0.00
P209389	9/10/02	2-HEXANONE	5	U	V1	5	U	V1	UG/L	0.00
23096	9/4/02	2-HEXANONE	10	U	V1	10	U	V1	UG/L	0.00
00191	7/30/02	2-HEXANONE	10	U	V1	10	U	V1	UG/L	0.00
0987	7/11/02	2-HEXANONE	10	U	V1	10	U	V1	UG/L	0.00
40099	7/17/02	2-HEXANONE	25	U		25	U		UG/L	0.00
37301	8/6/02	2-HEXANONE	10	U	V	10	U	V	UG/L	0.00
04591	8/21/02	2-HEXANONE	10	U	V1	10	U	V1	UG/L	0.00
37701	7/3/02	2-HEXANONE	5	U	V1	5	U	V1	UG/L	0.00
10498	7/23/02	2-HEXANONE	10	U	V	10	U	V	UG/L	0.00
P209389	9/10/02	4-ISOPROPYLTOLUENE	1	U	UJ1	1	U	UJ1	UG/L	0.00
0987	7/11/02	4-ISOPROPYLTOLUENE	1	U	V1	1	U	V1	UG/L	0.00
23096	9/4/02	4-ISOPROPYLTOLUENE	1	U	V1	1	U	UJ1	UG/L	0.00
37301	8/6/02	4-ISOPROPYLTOLUENE	1	U	V	1	U	V	UG/L	0.00
00191	7/30/02	4-ISOPROPYLTOLUENE	1	U	J1	1	U	J1	UG/L	0.00
10498	7/23/02	4-ISOPROPYLTOLUENE	1	U	V	1	U	V	UG/L	0.00
40099	7/17/02	4-ISOPROPYLTOLUENE	0.2	U	UJ	0.2	U	UJ	UG/L	0.00
40099	7/17/02	4-ISOPROPYLTOLUENE	5	U		5	U		UG/L	0.00
37701	7/3/02	4-ISOPROPYLTOLUENE	1	U	UJ1	1	U	UJ1	UG/L	0.00
04591	8/21/02	4-ISOPROPYLTOLUENE	1	U	V1	1	U	V1	UG/L	0.00
10294	8/26/02	4-ISOPROPYLTOLUENE	1	U		1	U		UG/L	0.00
37301	8/6/02	4-METHYL-2-PENTANONE	10	U	V	10	U	V	UG/L	0.00
0987	7/11/02	4-METHYL-2-PENTANONE	10	U	V1	10	U	V1	UG/L	0.00
23096	9/4/02	4-METHYL-2-PENTANONE	10	U	V1	10	U	V1	UG/L	0.00

Table 5-2 Relative Percent Differences (RPD) for Non-Radionuclide Data (continued).

Location	Sample Date	Analyte	Real Result	Real Lab Qualifier	Real Validation	Duplicate Result	Duplicate Lab Qualifier	Duplicate Validation	Units	RPD%
10294	8/26/02	4-METHYL-2-PENTANONE	10	U		10	U		UG/L	0.00
10498	7/23/02	4-METHYL-2-PENTANONE	10	U	V	10	U	V	UG/L	0.00
00191	7/30/02	4-METHYL-2-PENTANONE	10	U	V1	10	U	V1	UG/L	0.00
40099	7/17/02	4-METHYL-2-PENTANONE	1	U	V	1	U	V	UG/L	0.00
40099	7/17/02	4-METHYL-2-PENTANONE	25	U		25	U		UG/L	0.00
P209389	9/10/02	4-METHYL-2-PENTANONE	5	U	V1	5	U	V1	UG/L	0.00
37701	7/3/02	4-METHYL-2-PENTANONE	5	U	V1	5	U	V1	UG/L	0.00
04591	8/21/02	4-METHYL-2-PENTANONE	10	U	V1	10	U	V1	UG/L	0.00
00191	7/30/02	ACETONE	10	U	V1	10	U	V1	UG/L	0.00
23096	9/4/02	ACETONE	10	U	V1	10	U	V1	UG/L	0.00
37301	8/6/02	ACETONE	10	U	UJ	10	U	UJ	UG/L	0.00
40099	7/17/02	ACETONE	50	U		50	U		UG/L	0.00
10294	8/26/02	ACETONE	10	U		10	U		UG/L	0.00
40099	7/17/02	ACETONE	2	U	V	2	U	V	UG/L	0.00
0987	7/11/02	ACETONE	10	U	UJ1	10	U	UJ1	UG/L	0.00
04591	8/21/02	ACETONE	10	U	V1	10	U	V1	UG/L	0.00
P209389	9/10/02	ACETONE	10	U	V1	10	U	V1	UG/L	0.00
23096	9/4/02	BENZENE	1	U	V1	1	U	UJ1	UG/L	0.00
P209389	9/10/02	BENZENE	1	U	UJ1	1	U	UJ1	UG/L	0.00
10498	7/23/02	BENZENE	1	U	V	1	U	V	UG/L	0.00
37301	8/6/02	BENZENE	1	U	V	1	U	V	UG/L	0.00
37701	7/3/02	BENZENE	1	U	UJ1	1	U	UJ1	UG/L	0.00
04591	8/21/02	BENZENE	1	U	V1	1	U	V1	UG/L	0.00
40099	7/17/02	BENZENE	5	U		5	U		UG/L	0.00
40099	7/17/02	BENZENE	0.2	U	UJ	0.2	U	UJ	UG/L	0.00
00191	7/30/02	BENZENE	1	U	J1	1	U	J1	UG/L	0.00
0987	7/11/02	BENZENE	1	U	V1	1	U	V1	UG/L	0.00
10294	8/26/02	BENZENE	1	U		1	U		UG/L	0.00
04591	8/21/02	BENZENE, 1,2,4-TRIMETHYL	1	U	V1	1	U	V1	UG/L	0.00
37301	8/6/02	BENZENE, 1,2,4-TRIMETHYL	1	U	V	1	U	V	UG/L	0.00
P209389	9/10/02	BENZENE, 1,2,4-TRIMETHYL	1	U	UJ1	1	U	UJ1	UG/L	0.00
10294	8/26/02	BENZENE, 1,2,4-TRIMETHYL	1	U		1	U		UG/L	0.00
00191	7/30/02	BENZENE, 1,2,4-TRIMETHYL	1	U	J1	1	U	J1	UG/L	0.00
10498	7/23/02	BENZENE, 1,2,4-TRIMETHYL	1	U	V	1	U	V	UG/L	0.00
40099	7/17/02	BENZENE, 1,2,4-TRIMETHYL	0.2	U	UJ	0.2	U	UJ	UG/L	0.00
40099	7/17/02	BENZENE, 1,2,4-TRIMETHYL	5	U		5	U		UG/L	0.00
23096	9/4/02	BENZENE, 1,2,4-TRIMETHYL	1	U	V1	1	U	UJ1	UG/L	0.00
0987	7/11/02	BENZENE, 1,2,4-TRIMETHYL	1	U	V1	1	U	V1	UG/L	0.00
37701	7/3/02	BENZENE, 1,2,4-TRIMETHYL	1	U	UJ1	1	U	UJ1	UG/L	0.00
10498	7/23/02	BENZENE, 1,3,5-TRIMETHYL-	1	U	V	1	U	V	UG/L	0.00
00191	7/30/02	BENZENE, 1,3,5-TRIMETHYL-	1	U	J1	1	U	J1	UG/L	0.00
10294	8/26/02	BENZENE, 1,3,5-TRIMETHYL-	1	U		1	U		UG/L	0.00
0987	7/11/02	BENZENE, 1,3,5-TRIMETHYL-	1	U	V1	1	U	V1	UG/L	0.00
04591	8/21/02	BENZENE, 1,3,5-TRIMETHYL-	1	U	V1	1	U	V1	UG/L	0.00
P209389	9/10/02	BENZENE, 1,3,5-TRIMETHYL-	1	U	UJ1	1	U	UJ1	UG/L	0.00
37701	7/3/02	BENZENE, 1,3,5-TRIMETHYL-	1	U	UJ1	1	U	UJ1	UG/L	0.00
23096	9/4/02	BENZENE, 1,3,5-TRIMETHYL-	1	U	V1	1	U	UJ1	UG/L	0.00
40099	7/17/02	BENZENE, 1,3,5-TRIMETHYL-	5	U		5	U		UG/L	0.00
40099	7/17/02	BENZENE, 1,3,5-TRIMETHYL-	0.2	U	UJ	0.2	U	UJ	UG/L	0.00
37301	8/6/02	BENZENE, 1,3,5-TRIMETHYL-	1	U	V	1	U	V	UG/L	0.00

107

Table 5-2 Relative Percent Differences (RPD) for Non-Radionuclide Data (continued).

Location	Sample Date	Analyte	Real Result	Real Lab Qualifier	Real Validation	Duplicate Result	Duplicate Lab Qualifier	Duplicate Validation	Units	RPD%
40099	7/17/02	BROMOBENZENE	5	U		5	U		UG/L	0.00
P209389	9/10/02	BROMOBENZENE	1	U	UJ1	1	U	UJ1	UG/L	0.00
10294	8/26/02	BROMOBENZENE	1	U		1	U		UG/L	0.00
37701	7/3/02	BROMOBENZENE	1	U	UJ1	1	U	UJ1	UG/L	0.00
37301	8/6/02	BROMOBENZENE	1	U	V	1	U	V	UG/L	0.00
00191	7/30/02	BROMOBENZENE	1	U	J1	1	U	J1	UG/L	0.00
40099	7/17/02	BROMOBENZENE	0.2	U	UJ	0.2	U	UJ	UG/L	0.00
10498	7/23/02	BROMOBENZENE	1	U	V	1	U	V	UG/L	0.00
04591	8/21/02	BROMOBENZENE	1	U	V1	1	U	V1	UG/L	0.00
23096	9/4/02	BROMOBENZENE	1	U	V1	1	U	UJ1	UG/L	0.00
0987	7/11/02	BROMOBENZENE	1	U	V1	1	U	V1	UG/L	0.00
40099	7/17/02	BROMOCHLOROMETHANE	0.2	U	V	0.2	U	V	UG/L	0.00
37701	7/3/02	BROMOCHLOROMETHANE	1	U	V1	1	U	V1	UG/L	0.00
00191	7/30/02	BROMOCHLOROMETHANE	1	U	V1	1	U	V1	UG/L	0.00
37301	8/6/02	BROMOCHLOROMETHANE	1	U	V	1	U	V	UG/L	0.00
23096	9/4/02	BROMOCHLOROMETHANE	1	U	V1	1	U	V1	UG/L	0.00
10294	8/26/02	BROMOCHLOROMETHANE	1	U		1	U		UG/L	0.00
P209389	9/10/02	BROMOCHLOROMETHANE	1	U	V1	1	U	V1	UG/L	0.00
40099	7/17/02	BROMOCHLOROMETHANE	5	U		5	U		UG/L	0.00
04591	8/21/02	BROMOCHLOROMETHANE	1	U	V1	1	U	V1	UG/L	0.00
0987	7/11/02	BROMOCHLOROMETHANE	1	U	V1	1	U	V1	UG/L	0.00
10498	7/23/02	BROMOCHLOROMETHANE	1	U	V	1	U	V	UG/L	0.00
0987	7/11/02	BROMODICHLOROMETHANE	1	U	V1	1	U	V1	UG/L	0.00
10498	7/23/02	BROMODICHLOROMETHANE	1	U	V	1	U	V	UG/L	0.00
37701	7/3/02	BROMODICHLOROMETHANE	1	U	V1	1	U	V1	UG/L	0.00
40099	7/17/02	BROMODICHLOROMETHANE	0.2	U	V	0.2	U	V	UG/L	0.00
10294	8/26/02	BROMODICHLOROMETHANE	1	U		1	U		UG/L	0.00
37301	8/6/02	BROMODICHLOROMETHANE	1	U	V	1	U	V	UG/L	0.00
23096	9/4/02	BROMODICHLOROMETHANE	1	U	V1	1	U	V1	UG/L	0.00
00191	7/30/02	BROMODICHLOROMETHANE	1	U	V1	1	U	V1	UG/L	0.00
P209389	9/10/02	BROMODICHLOROMETHANE	1	U	V1	1	U	V1	UG/L	0.00
04591	8/21/02	BROMODICHLOROMETHANE	1	U	V1	1	U	V1	UG/L	0.00
40099	7/17/02	BROMODICHLOROMETHANE	5	U		5	U		UG/L	0.00
23096	9/4/02	BROMOFORM	1	U	V1	1	U	V1	UG/L	0.00
10294	8/26/02	BROMOFORM	1	U		1	U		UG/L	0.00
37701	7/3/02	BROMOFORM	1	U	V1	1	U	V1	UG/L	0.00
00191	7/30/02	BROMOFORM	1	U	V1	1	U	V1	UG/L	0.00
P209389	9/10/02	BROMOFORM	1	U	V1	1	U	V1	UG/L	0.00
37301	8/6/02	BROMOFORM	1	U	V	1	U	V	UG/L	0.00
04591	8/21/02	BROMOFORM	1	U	V1	1	U	V1	UG/L	0.00
40099	7/17/02	BROMOFORM	5	U		5	U		UG/L	0.00
0987	7/11/02	BROMOFORM	1	U	V1	1	U	V1	UG/L	0.00
10498	7/23/02	BROMOFORM	1	U	V	1	U	V	UG/L	0.00
40099	7/17/02	BROMOFORM	0.2	U	V	0.2	U	V	UG/L	0.00
00191	7/30/02	BROMOMETHANE	1	U	V1	1	U	V1	UG/L	0.00
40099	7/17/02	BROMOMETHANE	0.2	U	V	0.2	U	V	UG/L	0.00
10498	7/23/02	BROMOMETHANE	1	U	V	1	U	V	UG/L	0.00
37701	7/3/02	BROMOMETHANE	1	U	V1	1	U	V1	UG/L	0.00
40099	7/17/02	BROMOMETHANE	5	U		5	U		UG/L	0.00
37301	8/6/02	BROMOMETHANE	1	U	V	1	U	V	UG/L	0.00

108

Table 5-2 Relative Percent Differences (RPD) for Non-Radionuclide Data (continued).

Location	Sample Date	Analyte	Real Result	Real Lab Qualifier	Real Validation	Duplicate Result	Duplicate Lab Qualifier	Duplicate Validation	Units	RPD%
23096	9/4/02	BROMOMETHANE	1	U	V1	1	U	V1	UG/L	0.00
10294	8/26/02	BROMOMETHANE	1	U		1	U		UG/L	0.00
04591	8/21/02	BROMOMETHANE	1	U	V1	1	U	V1	UG/L	0.00
P209389	9/10/02	BROMOMETHANE	1	U	V1	1	U	V1	UG/L	0.00
0987	7/11/02	BROMOMETHANE	1	U	V1	1	U	V1	UG/L	0.00
40099	7/17/02	CARBON DISULFIDE	0.2	U	UJ	0.2	U	UJ	UG/L	0.00
40099	7/17/02	CARBON DISULFIDE	5	U		5	U		UG/L	0.00
10294	8/26/02	CARBON DISULFIDE	1	U		1	U		UG/L	0.00
04591	8/21/02	CARBON DISULFIDE	1	U	V1	1	U	V1	UG/L	0.00
00191	7/30/02	CARBON DISULFIDE	1	U	J1	1	U	J1	UG/L	0.00
0987	7/11/02	CARBON DISULFIDE	1	U	V1	1	U	V1	UG/L	0.00
37701	7/3/02	CARBON DISULFIDE	1	U	V1	1	U	V1	UG/L	0.00
P209389	9/10/02	CARBON DISULFIDE	1	U	UJ1	1	U	UJ1	UG/L	0.00
37301	8/6/02	CARBON DISULFIDE	1	U	UJ	1	U	UJ	UG/L	0.00
23096	9/4/02	CARBON DISULFIDE	1	U	V1	1	U	V1	UG/L	0.00
10498	7/23/02	CARBON DISULFIDE	1	U	V	1	U	V	UG/L	0.00
37301	8/6/02	CARBON TETRACHLORIDE	1	U	V	1	U	V	UG/L	0.00
0987	7/11/02	CARBON TETRACHLORIDE	1	U	V1	1	U	V1	UG/L	0.00
40099	7/17/02	CARBON TETRACHLORIDE	0.2	U	V	0.2	U	V	UG/L	0.00
10498	7/23/02	CARBON TETRACHLORIDE	1	U	V	1	U	V	UG/L	0.00
10294	8/26/02	CARBON TETRACHLORIDE	1	U		1	U		UG/L	0.00
23096	9/4/02	CARBON TETRACHLORIDE	1	U	V1	1	U	V1	UG/L	0.00
40099	7/17/02	CARBON TETRACHLORIDE	5	U		5	U		UG/L	0.00
37701	7/3/02	CARBON TETRACHLORIDE	1	U	V1	1	U	V1	UG/L	0.00
10294	8/26/02	CHLOROBENZENE	1	U		1	U		UG/L	0.00
40099	7/17/02	CHLOROBENZENE	0.2	U	UJ	0.2	U	UJ	UG/L	0.00
37701	7/3/02	CHLOROBENZENE	1	U	UJ1	1	U	UJ1	UG/L	0.00
40099	7/17/02	CHLOROBENZENE	5	U		5	U		UG/L	0.00
0987	7/11/02	CHLOROBENZENE	1	U	V1	1	U	V1	UG/L	0.00
P209389	9/10/02	CHLOROBENZENE	1	U	UJ1	1	U	UJ1	UG/L	0.00
23096	9/4/02	CHLOROBENZENE	1	U	V1	1	U	UJ1	UG/L	0.00
10498	7/23/02	CHLOROBENZENE	1	U	V	1	U	V	UG/L	0.00
37301	8/6/02	CHLOROBENZENE	1	U	V	1	U	V	UG/L	0.00
00191	7/30/02	CHLOROBENZENE	1	U	J1	1	U	J1	UG/L	0.00
04591	8/21/02	CHLOROBENZENE	1	U	V1	1	U	V1	UG/L	0.00
37701	7/3/02	CHLOROETHANE	1	U	V1	1	U	V1	UG/L	0.00
40099	7/17/02	CHLOROETHANE	0.2	U	V	0.2	U	V	UG/L	0.00
00191	7/30/02	CHLOROETHANE	1	U	J1	1	U	J1	UG/L	0.00
40099	7/17/02	CHLOROETHANE	5	U		5	U		UG/L	0.00
10294	8/26/02	CHLOROETHANE	1	U		1	U		UG/L	0.00
P209389	9/10/02	CHLOROETHANE	1	U	V1	1	U	V1	UG/L	0.00
04591	8/21/02	CHLOROETHANE	1	U	V1	1	U	V1	UG/L	0.00
37301	8/6/02	CHLOROETHANE	1	U	UJ	1	U	UJ	UG/L	0.00
23096	9/4/02	CHLOROETHANE	1	U	UJ1	1	U	UJ1	UG/L	0.00
10498	7/23/02	CHLOROETHANE	1	U	V	1	U	V	UG/L	0.00
0987	7/11/02	CHLOROETHANE	1	U	V1	1	U	V1	UG/L	0.00
40099	7/17/02	CHLOROFORM	5	U		5	U		UG/L	0.00
04591	8/21/02	CHLOROFORM	1	U	V1	1	U	V1	UG/L	0.00
10498	7/23/02	CHLOROFORM	1	U	V	1	U	V	UG/L	0.00
23096	9/4/02	CHLOROFORM	1	U	V1	1	U	V1	UG/L	0.00

109

Table 5-2 Relative Percent Differences (RPD) for Non-Radionuclide Data (continued).

Location	Sample Date	Analyte	Real Result	Real Lab Qualifier	Real Validation	Duplicate Result	Duplicate Lab Qualifier	Duplicate Validation	Units	RPD%
10294	8/26/02	CHLOROFORM	1	U		1	U		UG/L	0.00
00191	7/30/02	CHLOROMETHANE	1	U	V1	1	U	V1	UG/L	0.00
0987	7/11/02	CHLOROMETHANE	1	U	V1	1	U	V1	UG/L	0.00
10294	8/26/02	CHLOROMETHANE	1	U		1	U		UG/L	0.00
40099	7/17/02	CHLOROMETHANE	0.5	U	V	0.5	U	V	UG/L	0.00
40099	7/17/02	CHLOROMETHANE	12	U		12	U		UG/L	0.00
37301	8/6/02	CHLOROMETHANE	1	U	V	1	U	V	UG/L	0.00
04591	8/21/02	CHLOROMETHANE	1	U	V1	1	U	V1	UG/L	0.00
23096	9/4/02	CHLOROMETHANE	1	U	V1	1	U	V1	UG/L	0.00
P209389	9/10/02	CHLOROMETHANE	1	U	V1	1	U	V1	UG/L	0.00
37701	7/3/02	CHLOROMETHANE	1	U	V1	1	U	V1	UG/L	0.00
10498	7/23/02	CHLOROMETHANE	1	U	V	1	U	V	UG/L	0.00
37701	7/3/02	cis-1,2-DICHLOROETHENE	1	U	V1	1	U	V1	UG/L	0.00
P209389	9/10/02	cis-1,2-DICHLOROETHENE	1	U	V1	1	U	V1	UG/L	0.00
10498	7/23/02	cis-1,2-DICHLOROETHENE	1	U	V	1	U	V	UG/L	0.00
04591	8/21/02	cis-1,2-DICHLOROETHENE	1	U	V1	1	U	V1	UG/L	0.00
10294	8/26/02	cis-1,2-DICHLOROETHENE	1	U		1	U		UG/L	0.00
23096	9/4/02	cis-1,2-DICHLOROETHENE	1	U	V1	1	U	V1	UG/L	0.00
0987	7/11/02	cis-1,2-DICHLOROETHENE	1	U	V1	1	U	V1	UG/L	0.00
37301	8/6/02	cis-1,2-DICHLOROETHENE	1	U	V	1	U	V	UG/L	0.00
23096	9/4/02	cis-1,3-DICHLOROPROPENE	1	U	V1	1	U	V1	UG/L	0.00
10498	7/23/02	cis-1,3-DICHLOROPROPENE	1	U	V	1	U	V	UG/L	0.00
0987	7/11/02	cis-1,3-DICHLOROPROPENE	1	U	V1	1	U	V1	UG/L	0.00
40099	7/17/02	cis-1,3-DICHLOROPROPENE	0.2	U	V	0.2	U	V	UG/L	0.00
00191	7/30/02	cis-1,3-DICHLOROPROPENE	1	U	V1	1	U	V1	UG/L	0.00
40099	7/17/02	cis-1,3-DICHLOROPROPENE	5	U		5	U		UG/L	0.00
P209389	9/10/02	cis-1,3-DICHLOROPROPENE	1	U	V1	1	U	V1	UG/L	0.00
37701	7/3/02	cis-1,3-DICHLOROPROPENE	1	U	V1	1	U	V1	UG/L	0.00
37301	8/6/02	cis-1,3-DICHLOROPROPENE	1	U	V	1	U	V	UG/L	0.00
04591	8/21/02	cis-1,3-DICHLOROPROPENE	1	U	V1	1	U	V1	UG/L	0.00
10294	8/26/02	cis-1,3-DICHLOROPROPENE	1	U		1	U		UG/L	0.00
00191	7/30/02	DIBROMOCHLOROMETHANE	1	U	V1	1	U	V1	UG/L	0.00
P209389	9/10/02	DIBROMOCHLOROMETHANE	1	U	V1	1	U	V1	UG/L	0.00
23096	9/4/02	DIBROMOCHLOROMETHANE	1	U	V1	1	U	V1	UG/L	0.00
40099	7/17/02	DIBROMOCHLOROMETHANE	5	U		5	U		UG/L	0.00
10294	8/26/02	DIBROMOCHLOROMETHANE	1	U		1	U		UG/L	0.00
0987	7/11/02	DIBROMOCHLOROMETHANE	1	U	V1	1	U	V1	UG/L	0.00
10498	7/23/02	DIBROMOCHLOROMETHANE	1	U	V	1	U	V	UG/L	0.00
37301	8/6/02	DIBROMOCHLOROMETHANE	1	U	V	1	U	V	UG/L	0.00
37701	7/3/02	DIBROMOCHLOROMETHANE	1	U	V1	1	U	V1	UG/L	0.00
40099	7/17/02	DIBROMOCHLOROMETHANE	0.2	U	V	0.2	U	V	UG/L	0.00
04591	8/21/02	DIBROMOCHLOROMETHANE	1	U	V1	1	U	V1	UG/L	0.00
0987	7/11/02	DIBROMOMETHANE	1	U	V1	1	U	V1	UG/L	0.00
P209389	9/10/02	DIBROMOMETHANE	1	U	V1	1	U	V1	UG/L	0.00
00191	7/30/02	DIBROMOMETHANE	1	U	V1	1	U	V1	UG/L	0.00
37701	7/3/02	DIBROMOMETHANE	1	U	V1	1	U	V1	UG/L	0.00
10294	8/26/02	DIBROMOMETHANE	1	U		1	U		UG/L	0.00
23096	9/4/02	DIBROMOMETHANE	1	U	V1	1	U	V1	UG/L	0.00
04591	8/21/02	DIBROMOMETHANE	1	U	V1	1	U	V1	UG/L	0.00
10498	7/23/02	DIBROMOMETHANE	1	U	V	1	U	V	UG/L	0.00

110

Table 5-2 Relative Percent Differences (RPD) for Non-Radionuclide Data (continued).

Location	Sample Date	Analyte	Real Result	Real Lab Qualifier	Real Validation	Duplicate Result	Duplicate Lab Qualifier	Duplicate Validation	Units	RPD%
37301	8/6/02	DIBROMOMETHANE	1	U	V	1	U	V	UG/L	0.00
40099	7/17/02	DIBROMOMETHANE	5	U		5	U		UG/L	0.00
40099	7/17/02	DIBROMOMETHANE	0.2	U	V	0.2	U	V	UG/L	0.00
04591	8/21/02	DICHLORODIFLUOROMETHANE	1	U	V1	1	U	V1	UG/L	0.00
40099	7/17/02	DICHLORODIFLUOROMETHANE	12	U		12	U		UG/L	0.00
P209389	9/10/02	DICHLORODIFLUOROMETHANE	1	U	V1	1	U	V1	UG/L	0.00
10294	8/26/02	DICHLORODIFLUOROMETHANE	1	U		1	U		UG/L	0.00
23096	9/4/02	DICHLORODIFLUOROMETHANE	1	U	V1	1	U	V1	UG/L	0.00
37701	7/3/02	DICHLORODIFLUOROMETHANE	1	U	V1	1	U	V1	UG/L	0.00
0987	7/11/02	DICHLORODIFLUOROMETHANE	1	U	V1	1	U	V1	UG/L	0.00
00191	7/30/02	DICHLORODIFLUOROMETHANE	1	U	V1	1	U	V1	UG/L	0.00
10498	7/23/02	DICHLORODIFLUOROMETHANE	1	U	UJ	1	U	UJ	UG/L	0.00
37301	8/6/02	DICHLORODIFLUOROMETHANE	1	U	V	1	U	V	UG/L	0.00
37301	8/6/02	ETHYLBENZENE	1	U	V	1	U	V	UG/L	0.00
37701	7/3/02	ETHYLBENZENE	1	U	UJ1	1	U	UJ1	UG/L	0.00
40099	7/17/02	ETHYLBENZENE	0.2	U	UJ	0.2	U	UJ	UG/L	0.00
10294	8/26/02	ETHYLBENZENE	1	U		1	U		UG/L	0.00
40099	7/17/02	ETHYLBENZENE	5	U		5	U		UG/L	0.00
04591	8/21/02	ETHYLBENZENE	1	U	V1	1	U	V1	UG/L	0.00
P209389	9/10/02	ETHYLBENZENE	1	U	UJ1	1	U	UJ1	UG/L	0.00
10498	7/23/02	ETHYLBENZENE	1	U	V	1	U	V	UG/L	0.00
23096	9/4/02	ETHYLBENZENE	1	U	V1	1	U	UJ1	UG/L	0.00
0987	7/11/02	ETHYLBENZENE	1	U	V1	1	U	V1	UG/L	0.00
00191	7/30/02	ETHYLBENZENE	1	U	J1	1	U	J1	UG/L	0.00
00191	7/30/02	HEXACHLOROBUTADIENE	1	U	V1	1	U	V1	UG/L	0.00
10294	8/26/02	HEXACHLOROBUTADIENE	1	U		1	U		UG/L	0.00
37301	8/6/02	HEXACHLOROBUTADIENE	1	U	V	1	U	V	UG/L	0.00
04591	8/21/02	HEXACHLOROBUTADIENE	1	U	V1	1	U	V1	UG/L	0.00
10498	7/23/02	HEXACHLOROBUTADIENE	1	U	V	1	U	V	UG/L	0.00
23096	9/4/02	HEXACHLOROBUTADIENE	1	U	V1	1	U	V1	UG/L	0.00
P209389	9/10/02	HEXACHLOROBUTADIENE	1	U	V1	1	U	V1	UG/L	0.00
0987	7/11/02	HEXACHLOROBUTADIENE	1	U	V1	1	U	V1	UG/L	0.00
37701	7/3/02	HEXACHLOROBUTADIENE	1	U	V1	1	U	V1	UG/L	0.00
40099	7/17/02	HEXACHLOROBUTADIENE	0.2	U	V	0.2	U	V	UG/L	0.00
40099	7/17/02	HEXACHLOROBUTADIENE	5	U		5	U		UG/L	0.00
10294	8/26/02	ISOPROPYLBENZENE	1	U		1	U		UG/L	0.00
10498	7/23/02	ISOPROPYLBENZENE	1	U	V	1	U	V	UG/L	0.00
P209389	9/10/02	ISOPROPYLBENZENE	1	U	UJ1	1	U	UJ1	UG/L	0.00
37301	8/6/02	ISOPROPYLBENZENE	1	U	V	1	U	V	UG/L	0.00
23096	9/4/02	ISOPROPYLBENZENE	1	U	V1	1	U	UJ1	UG/L	0.00
37701	7/3/02	ISOPROPYLBENZENE	1	U	UJ1	1	U	UJ1	UG/L	0.00
40099	7/17/02	ISOPROPYLBENZENE	0.2	U	UJ	0.2	U	UJ	UG/L	0.00
40099	7/17/02	ISOPROPYLBENZENE	5	U		5	U		UG/L	0.00
0987	7/11/02	ISOPROPYLBENZENE	1	U	V1	1	U	V1	UG/L	0.00
04591	8/21/02	ISOPROPYLBENZENE	1	U	V1	1	U	V1	UG/L	0.00
00191	7/30/02	ISOPROPYLBENZENE	1	U	J1	1	U	J1	UG/L	0.00
04591	8/21/02	METHYLENE CHLORIDE	1	U	V1	1	U	V1	UG/L	0.00
40099	7/17/02	METHYLENE CHLORIDE	0.12	U	V	0.12	U	V	UG/L	0.00
37701	7/3/02	METHYLENE CHLORIDE	1	U	V1	1	U	V1	UG/L	0.00
23096	9/4/02	METHYLENE CHLORIDE	1	U	V1	1	U	V1	UG/L	0.00

111

Table 5-2 Relative Percent Differences (RPD) for Non-Radionuclide Data (continued).

Location	Sample Date	Analyte	Real Result	Real Lab Qualifier	Real Validation	Duplicate Result	Duplicate Lab Qualifier	Duplicate Validation	Units	RPD%
37301	8/6/02	METHYLENE CHLORIDE	1	U	V	1	U	V	UG/L	0.00
P209389	9/10/02	METHYLENE CHLORIDE	1	U	V1	1	U	V1	UG/L	0.00
00191	7/30/02	METHYLENE CHLORIDE	1	U	V1	1	U	V1	UG/L	0.00
10498	7/23/02	METHYLENE CHLORIDE	1	U	V	1	U	V	UG/L	0.00
10294	8/26/02	METHYLENE CHLORIDE	1	U		1	U		UG/L	0.00
0987	7/11/02	METHYLENE CHLORIDE	1	U	V1	1	U	V1	UG/L	0.00
40099	7/17/02	METHYLENE CHLORIDE	3	U		3	U		UG/L	0.00
0987	7/11/02	n-BUTYLBENZENE	1	U	V1	1	U	V1	UG/L	0.00
23096	9/4/02	n-BUTYLBENZENE	1	U	V1	1	U	UJ1	UG/L	0.00
P209389	9/10/02	n-BUTYLBENZENE	1	U	UJ1	1	U	UJ1	UG/L	0.00
10498	7/23/02	n-BUTYLBENZENE	1	U	V	1	U	V	UG/L	0.00
37701	7/3/02	n-BUTYLBENZENE	1	U	UJ1	1	U	UJ1	UG/L	0.00
40099	7/17/02	n-BUTYLBENZENE	0.2	U	UJ	0.2	U	UJ	UG/L	0.00
40099	7/17/02	n-BUTYLBENZENE	5	U		5	U		UG/L	0.00
10294	8/26/02	n-BUTYLBENZENE	1	U		1	U		UG/L	0.00
37301	8/6/02	n-BUTYLBENZENE	1	U	V	1	U	V	UG/L	0.00
00191	7/30/02	n-BUTYLBENZENE	1	U	J1	1	U	J1	UG/L	0.00
04591	8/21/02	n-BUTYLBENZENE	1	U	V1	1	U	V1	UG/L	0.00
0987	7/11/02	n-PROPYLBENZENE	1	U	V1	1	U	V1	UG/L	0.00
37701	7/3/02	n-PROPYLBENZENE	1	U	UJ1	1	U	UJ1	UG/L	0.00
04591	8/21/02	n-PROPYLBENZENE	1	U	V1	1	U	V1	UG/L	0.00
10498	7/23/02	n-PROPYLBENZENE	1	U	V	1	U	V	UG/L	0.00
10294	8/26/02	n-PROPYLBENZENE	1	U		1	U		UG/L	0.00
40099	7/17/02	n-PROPYLBENZENE	5	U		5	U		UG/L	0.00
40099	7/17/02	n-PROPYLBENZENE	0.2	U	UJ	0.2	U	UJ	UG/L	0.00
23096	9/4/02	n-PROPYLBENZENE	1	U	V1	1	U	UJ1	UG/L	0.00
00191	7/30/02	n-PROPYLBENZENE	1	U	J1	1	U	J1	UG/L	0.00
P209389	9/10/02	n-PROPYLBENZENE	1	U	UJ1	1	U	UJ1	UG/L	0.00
37301	8/6/02	n-PROPYLBENZENE	1	U	V	1	U	V	UG/L	0.00
00191	7/30/02	NAPHTHALENE	1	U	J1	1	U	J1	UG/L	0.00
10498	7/23/02	NAPHTHALENE	1	U	UJ	1	U	UJ	UG/L	0.00
04591	8/21/02	NAPHTHALENE	1	U	V1	1	U	V1	UG/L	0.00
37701	7/3/02	NAPHTHALENE	1	U	UJ1	1	U	UJ1	UG/L	0.00
P209389	9/10/02	NAPHTHALENE	1	U	UJ1	1	U	UJ1	UG/L	0.00
37301	8/6/02	NAPHTHALENE	1	U	V	1	U	V	UG/L	0.00
40099	7/17/02	NAPHTHALENE	0.3	U	UJ	0.3	U	UJ	UG/L	0.00
23096	9/4/02	NAPHTHALENE	1	U	V1	1	U	UJ1	UG/L	0.00
0987	7/11/02	NAPHTHALENE	1	U	V1	1	U	V1	UG/L	0.00
40099	7/17/02	NAPHTHALENE	7.5	U		7.5	U		UG/L	0.00
10294	8/26/02	NAPHTHALENE	1	U		1	U		UG/L	0.00
0987	7/11/02	p-CHLOROTOLUENE	1	U	V1	1	U	V1	UG/L	0.00
23096	9/4/02	p-CHLOROTOLUENE	1	U	V1	1	U	UJ1	UG/L	0.00
10498	7/23/02	p-CHLOROTOLUENE	1	U	V	1	U	V	UG/L	0.00
00191	7/30/02	p-CHLOROTOLUENE	1	U	J1	1	U	J1	UG/L	0.00
37301	8/6/02	p-CHLOROTOLUENE	1	U	V	1	U	V	UG/L	0.00
10294	8/26/02	p-CHLOROTOLUENE	1	U		1	U		UG/L	0.00
P209389	9/10/02	p-CHLOROTOLUENE	1	U	UJ1	1	U	UJ1	UG/L	0.00
40099	7/17/02	p-CHLOROTOLUENE	0.2	U	UJ	0.2	U	UJ	UG/L	0.00
37701	7/3/02	p-CHLOROTOLUENE	1	U	UJ1	1	U	UJ1	UG/L	0.00
40099	7/17/02	p-CHLOROTOLUENE	5	U		5	U		UG/L	0.00

Review Exemption: CEX-105-01

112

Table 5-2 Relative Percent Differences (RPD) for Non-Radionuclide Data (continued).

Location	Sample Date	Analyte	Real Result	Real Lab Qualifier	Real Validation	Duplicate Result	Duplicate Lab Qualifier	Duplicate Validation	Units	RPD%
04591	8/21/02	p-CHLOROTOLUENE	1	U	V1	1	U	V1	UG/L	0.00
37301	8/6/02	PROPANE, 1,2-DIBROMO-3-CHLORO-	1	U	UJ	1	U	UJ	UG/L	0.00
00191	7/30/02	PROPANE, 1,2-DIBROMO-3-CHLORO-	1	U	J1	1	U	J1	UG/L	0.00
10498	7/23/02	PROPANE, 1,2-DIBROMO-3-CHLORO-	1	U	V	1	U	V	UG/L	0.00
23096	9/4/02	PROPANE, 1,2-DIBROMO-3-CHLORO-	1	U	V1	1	U	V1	UG/L	0.00
04591	8/21/02	PROPANE, 1,2-DIBROMO-3-CHLORO-	1	U	V1	1	U	V1	UG/L	0.00
P209389	9/10/02	PROPANE, 1,2-DIBROMO-3-CHLORO-	1	U	V1	1	U	V1	UG/L	0.00
37701	7/3/02	PROPANE, 1,2-DIBROMO-3-CHLORO-	1	U	V1	1	U	V1	UG/L	0.00
40099	7/17/02	PROPANE, 1,2-DIBROMO-3-CHLORO-	4	U		4	U		UG/L	0.00
40099	7/17/02	PROPANE, 1,2-DIBROMO-3-CHLORO-	0.16	U	V	0.16	U	V	UG/L	0.00
10294	8/26/02	PROPANE, 1,2-DIBROMO-3-CHLORO-	1	U		1	U		UG/L	0.00
0987	7/11/02	PROPANE, 1,2-DIBROMO-3-CHLORO-	1	U	V1	1	U	V1	UG/L	0.00
04591	8/21/02	sec-BUTYLBENZENE	1	U	V1	1	U	V1	UG/L	0.00
23096	9/4/02	sec-BUTYLBENZENE	1	U	V1	1	U	UJ1	UG/L	0.00
37301	8/6/02	sec-BUTYLBENZENE	1	U	V	1	U	V	UG/L	0.00
00191	7/30/02	sec-BUTYLBENZENE	1	U	J1	1	U	J1	UG/L	0.00
37701	7/3/02	sec-BUTYLBENZENE	1	U	UJ1	1	U	UJ1	UG/L	0.00
P209389	9/10/02	sec-BUTYLBENZENE	1	U	UJ1	1	U	UJ1	UG/L	0.00
40099	7/17/02	sec-BUTYLBENZENE	5	U		5	U		UG/L	0.00
10498	7/23/02	sec-BUTYLBENZENE	1	U	V	1	U	V	UG/L	0.00
40099	7/17/02	sec-BUTYLBENZENE	0.2	U	UJ	0.2	U	UJ	UG/L	0.00
10294	8/26/02	sec-BUTYLBENZENE	1	U		1	U		UG/L	0.00
0987	7/11/02	sec-BUTYLBENZENE	1	U	V1	1	U	V1	UG/L	0.00
23096	9/4/02	STYRENE	1	U	V1	1	U	UJ1	UG/L	0.00
10498	7/23/02	STYRENE	1	U	UJ	1	U	UJ	UG/L	0.00
37701	7/3/02	STYRENE	1	U	UJ1	1	U	UJ1	UG/L	0.00
P209389	9/10/02	STYRENE	1	U	UJ1	1	U	UJ1	UG/L	0.00
40099	7/17/02	STYRENE	5	U		5	U		UG/L	0.00
04591	8/21/02	STYRENE	1	U	V1	1	U	V1	UG/L	0.00
37301	8/6/02	STYRENE	1	U	V	1	U	V	UG/L	0.00
0987	7/11/02	STYRENE	1	U	V1	1	U	V1	UG/L	0.00
40099	7/17/02	STYRENE	0.2	U	UJ	0.2	U	UJ	UG/L	0.00
00191	7/30/02	STYRENE	1	U	J1	1	U	J1	UG/L	0.00
10294	8/26/02	STYRENE	1	U		1	U		UG/L	0.00
23096	9/4/02	tert-BUTYLBENZENE	1	U	V1	1	U	UJ1	UG/L	0.00
04591	8/21/02	tert-BUTYLBENZENE	1	U	V1	1	U	V1	UG/L	0.00
0987	7/11/02	tert-BUTYLBENZENE	1	U	V1	1	U	V1	UG/L	0.00
37701	7/3/02	tert-BUTYLBENZENE	1	U	UJ1	1	U	UJ1	UG/L	0.00
37301	8/6/02	tert-BUTYLBENZENE	1	U	V	1	U	V	UG/L	0.00
40099	7/17/02	tert-BUTYLBENZENE	0.2	U	UJ	0.2	U	UJ	UG/L	0.00
40099	7/17/02	tert-BUTYLBENZENE	5	U		5	U		UG/L	0.00
P209389	9/10/02	tert-BUTYLBENZENE	1	U	UJ1	1	U	UJ1	UG/L	0.00
10294	8/26/02	tert-BUTYLBENZENE	1	U		1	U		UG/L	0.00
00191	7/30/02	tert-BUTYLBENZENE	1	U	J1	1	U	J1	UG/L	0.00
10498	7/23/02	tert-BUTYLBENZENE	1	U	V	1	U	V	UG/L	0.00
23096	9/4/02	TETRACHLOROETHENE	1	U	V1	1	U	V1	UG/L	0.00
10294	8/26/02	TETRACHLOROETHENE	1	U		1	U		UG/L	0.00
37701	7/3/02	TETRACHLOROETHENE	1	U	V1	1	U	V1	UG/L	0.00
37301	8/6/02	TETRACHLOROETHENE	1	U	V	1	U	V	UG/L	0.00
0987	7/11/02	TETRACHLOROETHENE	1	U	V1	1	U	V1	UG/L	0.00

113

Table 5-2 Relative Percent Differences (RPD) for Non-Radionuclide Data (continued).

Location	Sample Date	Analyte	Real Result	Real Lab Qualifier	Real Validation	Duplicate Result	Duplicate Lab Qualifier	Duplicate Validation	Units	RPD%
37701	7/3/02	TOLUENE	1	U	UJ1	1	U	UJ1	UG/L	0.00
23096	9/4/02	TOLUENE	1	U	V1	1	U	UJ1	UG/L	0.00
04591	8/21/02	TOLUENE	1	U	V1	1	U	V1	UG/L	0.00
10294	8/26/02	TOLUENE	1	U		1	U		UG/L	0.00
0987	7/11/02	TOLUENE	1	U	V1	1	U	V1	UG/L	0.00
40099	7/17/02	TOLUENE	5	U		5	U		UG/L	0.00
10498	7/23/02	TOLUENE	1	U	V	1	U	V	UG/L	0.00
37301	8/6/02	TOLUENE	1	U	V	1	U	V	UG/L	0.00
40099	7/17/02	TOLUENE	0.2	U	UJ	0.2	U	UJ	UG/L	0.00
00191	7/30/02	TOLUENE	1	U	J1	1	U	J1	UG/L	0.00
P209389	9/10/02	TOLUENE	1	U	UJ1	1	U	UJ1	UG/L	0.00
37301	8/6/02	TOTAL XYLENES	1	U	V	1	U	V	UG/L	0.00
23096	9/4/02	TOTAL XYLENES	1	U	V1	1	U	UJ1	UG/L	0.00
37701	7/3/02	TOTAL XYLENES	1	U	UJ1	1	U	UJ1	UG/L	0.00
04591	8/21/02	TOTAL XYLENES	1	U	V1	1	U	V1	UG/L	0.00
0987	7/11/02	TOTAL XYLENES	1	U	V1	1	U	V1	UG/L	0.00
10498	7/23/02	TOTAL XYLENES	1	U	UJ	1	U	UJ	UG/L	0.00
P209389	9/10/02	TOTAL XYLENES	1	U	UJ1	1	U	UJ1	UG/L	0.00
00191	7/30/02	TOTAL XYLENES	1	U	V1	1	U	V1	UG/L	0.00
10294	8/26/02	TOTAL XYLENES	1	U		1	U		UG/L	0.00
40099	7/17/02	TOTAL XYLENES	0.5	U	UJ	0.5	U	UJ	UG/L	0.00
40099	7/17/02	TOTAL XYLENES	12	U		12	U		UG/L	0.00
37701	7/3/02	trans-1,2-DICHLOROETHENE	0.5	U	V1	0.5	U	V1	UG/L	0.00
04591	8/21/02	trans-1,2-DICHLOROETHENE	1	U	V1	1	U	V1	UG/L	0.00
37301	8/6/02	trans-1,2-DICHLOROETHENE	1	U	V	1	U	V	UG/L	0.00
0987	7/11/02	trans-1,2-DICHLOROETHENE	1	U	V1	1	U	V1	UG/L	0.00
40099	7/17/02	trans-1,2-DICHLOROETHENE	5	U		5	U		UG/L	0.00
10294	8/26/02	trans-1,2-DICHLOROETHENE	1	U		1	U		UG/L	0.00
10498	7/23/02	trans-1,2-DICHLOROETHENE	1	U	V	1	U	V	UG/L	0.00
P209389	9/10/02	trans-1,2-DICHLOROETHENE	0.5	U	V1	0.5	U	V1	UG/L	0.00
23096	9/4/02	trans-1,2-DICHLOROETHENE	1	U	V1	1	U	V1	UG/L	0.00
40099	7/17/02	trans-1,3-DICHLOROPROPENE	0.2	U	V	0.2	U	V	UG/L	0.00
37701	7/3/02	trans-1,3-DICHLOROPROPENE	1	U	V1	1	U	V1	UG/L	0.00
P209389	9/10/02	trans-1,3-DICHLOROPROPENE	1	U	V1	1	U	V1	UG/L	0.00
40099	7/17/02	trans-1,3-DICHLOROPROPENE	5	U		5	U		UG/L	0.00
23096	9/4/02	trans-1,3-DICHLOROPROPENE	1	U	V1	1	U	V1	UG/L	0.00
04591	8/21/02	trans-1,3-DICHLOROPROPENE	1	U	V1	1	U	V1	UG/L	0.00
10498	7/23/02	trans-1,3-DICHLOROPROPENE	1	U	V	1	U	V	UG/L	0.00
10294	8/26/02	trans-1,3-DICHLOROPROPENE	1	U		1	U		UG/L	0.00
37301	8/6/02	trans-1,3-DICHLOROPROPENE	1	U	V	1	U	V	UG/L	0.00
00191	7/30/02	trans-1,3-DICHLOROPROPENE	1	U	V1	1	U	V1	UG/L	0.00
0987	7/11/02	trans-1,3-DICHLOROPROPENE	1	U	V1	1	U	V1	UG/L	0.00
37701	7/3/02	TRICHLOROETHENE	1	U	V1	1	U	V1	UG/L	0.00
10294	8/26/02	TRICHLOROETHENE	1	U		1	U		UG/L	0.00
23096	9/4/02	TRICHLOROETHENE	1	U	V1	1	U	V1	UG/L	0.00
10498	7/23/02	TRICHLOROETHENE	1	U	V	1	U	V	UG/L	0.00
0987	7/11/02	TRICHLOROETHENE	1	U	V1	1	U	V1	UG/L	0.00
37301	8/6/02	TRICHLOROETHENE	1	U	V	1	U	V	UG/L	0.00
04591	8/21/02	TRICHLOROETHENE	1	U	V1	1	U	V1	UG/L	0.00
P209389	9/10/02	TRICHLOROFLUOROMETHANE	1	U	V1	1	U	V1	UG/L	0.00

Table 5-2 Relative Percent Differences (RPD) for Non-Radionuclide Data (continued).

Location	Sample Date	Analyte	Real Result	Real Lab Qualifier	Real Validation	Duplicate Result	Duplicate Lab Qualifier	Duplicate Validation	Units	RPD%
40099	7/17/02	TRICHLOROFLUOROMETHANE	0.2	U	V	0.2	U	V	UG/L	0.00
40099	7/17/02	TRICHLOROFLUOROMETHANE	5	U		5	U		UG/L	0.00
00191	7/30/02	TRICHLOROFLUOROMETHANE	1	U	V1	1	U	V1	UG/L	0.00
10294	8/26/02	TRICHLOROFLUOROMETHANE	1	U		1	U		UG/L	0.00
04591	8/21/02	TRICHLOROFLUOROMETHANE	1	U	V1	1	U	V1	UG/L	0.00
10498	7/23/02	TRICHLOROFLUOROMETHANE	1	U	V	1	U	V	UG/L	0.00
0987	7/11/02	TRICHLOROFLUOROMETHANE	1	U	V1	1	U	V1	UG/L	0.00
23096	9/4/02	TRICHLOROFLUOROMETHANE	1	U	V1	1	U	V1	UG/L	0.00
37301	8/6/02	TRICHLOROFLUOROMETHANE	1	U	V	1	U	V	UG/L	0.00
37701	7/3/02	TRICHLOROFLUOROMETHANE	1	U	V1	1	U	V1	UG/L	0.00
10294	8/26/02	VINYL CHLORIDE	1	U		1	U		UG/L	0.00
37701	7/3/02	VINYL CHLORIDE	1	U	V1	1	U	V1	UG/L	0.00
40099	7/17/02	VINYL CHLORIDE	7.5	U		7.5	U		UG/L	0.00
10498	7/23/02	VINYL CHLORIDE	1	U	V	1	U	V	UG/L	0.00
P209389	9/10/02	VINYL CHLORIDE	1	U	V1	1	U	V1	UG/L	0.00
0987	7/11/02	VINYL CHLORIDE	1	U	V1	1	U	V1	UG/L	0.00
23096	9/4/02	VINYL CHLORIDE	1	U	V1	1	U	V1	UG/L	0.00
00191	7/30/02	VINYL CHLORIDE	1	U	V1	1	U	V1	UG/L	0.00
04591	8/21/02	VINYL CHLORIDE	1	U	V1	1	U	V1	UG/L	0.00
37301	8/6/02	VINYL CHLORIDE	1	U	V	1	U	V	UG/L	0.00
00191	7/30/02	CHLOROFORM	69.1		V1	70.9		V1	UG/L	2.57
40099	7/17/02	cis-1,2-DICHLOROETHENE	380		V	390	E		UG/L	2.60
37701	7/3/02	CHLOROFORM	0.31	J	V1	0.32	J	V1	UG/L	3.17
P209389	9/10/02	1,1-DICHLOROETHANE	0.6	J	V1	0.58	J	V1	UG/L	3.39
00191	7/30/02	TETRACHLOROETHENE	1350	D	1	1300	D	1	UG/L	3.77
P209389	9/10/02	CHLOROFORM	2.5		V1	2.4		V1	UG/L	4.08
40099	7/17/02	1,1-DICHLOROETHANE	5	U		5.3		V	UG/L	5.83
P209389	9/10/02	TRICHLOROETHENE	0.33	J	V1	0.31	J	V1	UG/L	6.25
0987	7/11/02	CHLOROFORM	2.86		V1	3.06		V1	UG/L	6.76
40099	7/17/02	1,1,2-TRICHLORO-1,2,2-TRIFLUOROETHANE	5.4		J	5	U		UG/L	7.69
00191	7/30/02	CARBON TETRACHLORIDE	3170	D	1	2930	D	1	UG/L	7.87
40099	7/17/02	TRICHLOROETHENE	360		V	390	E		UG/L	8.00
00191	7/30/02	TRICHLOROETHENE	193		V1	178		V1	UG/L	8.09
P209389	9/10/02	CARBON TETRACHLORIDE	0.68	J	V1	0.62	J	V1	UG/L	9.23
00191	7/30/02	1,1-DICHLOROETHENE	5.49		V1	4.94		V1	UG/L	10.55
P209389	9/10/02	TETRACHLOROETHENE	0.59	J	V1	0.53	J	V1	UG/L	10.71
P209389	9/10/02	1,1-DICHLOROETHENE	18		V1	16		V1	UG/L	11.76
40099	7/17/02	TRICHLOROETHENE	340	E		390	E		UG/L	13.70
00191	7/30/02	cis-1,2-DICHLOROETHENE	830	D	1	716	D	1	UG/L	14.75
37701	7/3/02	2-BUTANONE	4.8	J	V1	4.1	J	V1	UG/L	15.73
40099	7/17/02	cis-1,2-DICHLOROETHENE	330	E		390	E		UG/L	16.67
40099	7/17/02	trans-1,2-DICHLOROETHENE	0.62	J	V	0.75	J	V	UG/L	18.98
00191	7/30/02	trans-1,2-DICHLOROETHENE	0.674	J	V1	0.543	J	V1	UG/L	21.53
40099	7/17/02	1,1-DICHLOROETHANE	3.9		V	5	U		UG/L	24.72
04591	8/21/02	TETRACHLOROETHENE	0.45	J	V1	0.59	J	V1	UG/L	26.92
40099	7/17/02	1,1,1-TRICHLOROETHANE	18	J		24	J		UG/L	28.57
40099	7/17/02	1,1-DICHLOROETHENE	120		V	160		V	UG/L	28.57
40099	7/17/02	cis-1,2-DICHLOROETHENE	380		V	510		V	UG/L	29.21
40099	7/17/02	1,1-DICHLOROETHANE	3.9		V	5.3		V	UG/L	30.43
40099	7/17/02	TRICHLOROETHENE	360		V	490		V	UG/L	30.59

115

Table 5-2 Relative Percent Differences (RPD) for Non-Radionuclide Data (continued).

Location	Sample Date	Analyte	Real Result	Real Lab Qualifier	Real Validation	Duplicate Result	Duplicate Lab Qualifier	Duplicate Validation	Units	RPD%
04591	8/21/02	CARBON TETRACHLORIDE	0.22	J	V1	0.16	J	V1	UG/L	31.58
40099	7/17/02	CHLOROFORM	0.58	J	V	0.8	J	V	UG/L	31.88
40099	7/17/02	1,1-DICHLOROETHENE	260	E		360	E		UG/L	32.26
40099	7/17/02	1,1,1-TRICHLOROETHANE	38		V	53	E	V	UG/L	32.97
40099	7/17/02	TETRACHLOROETHENE	20		V	28		V	UG/L	33.33
10498	7/23/02	ACETONE	10	U	UJ	7.1	J	J	UG/L	33.92
40099	7/17/02	TETRACHLOROETHENE	9.1	J		13	J		UG/L	35.29
40099	7/17/02	VINYL CHLORIDE	0.84	J	V	1.2		V	UG/L	35.29
40099	7/17/02	TRICHLOROETHENE	340	E		490		V	UG/L	36.14
40099	7/17/02	1,1,2-TRICHLORO-1,2,2-TRIFLUOROETHANE	5.4		J	7.8		J	UG/L	36.36
40099	7/17/02	1,2-DICHLOROETHANE	0.43	J	V	0.63	J	V	UG/L	37.74
40099	7/17/02	DICHLORODIFLUOROMETHANE	0.86	J	V	1.3		V	UG/L	40.74
40099	7/17/02	TETRACHLOROETHENE	20		V	13	J		UG/L	42.42
40099	7/17/02	cis-1,2-DICHLOROETHENE	330	E		510		V	UG/L	42.86
40099	7/17/02	1,1,2-TRICHLORO-1,2,2-TRIFLUOROETHANE	5	U		7.8		J	UG/L	43.75
37301	8/6/02	CHLOROFORM	0.69	J	V	1.08		V	UG/L	44.07
40099	7/17/02	1,1,1-TRICHLOROETHANE	38		V	24	J		UG/L	45.16
40099	7/17/02	1,1-DICHLOROETHENE	260	E		160		V	UG/L	47.62
10498	7/23/02	TETRACHLOROETHENE	143		V	82.5		V	UG/L	53.66
37701	7/3/02	ACETONE	5.3	J	V1	10	U	V1	UG/L	61.44
40099	7/17/02	1,1,1-TRICHLOROETHANE	18	J		53	E	V	UG/L	98.59
40099	7/17/02	1,1-DICHLOROETHENE	120		V	360	E		UG/L	100.00
40099	7/17/02	TETRACHLOROETHENE	9.1	J		28		V	UG/L	101.89
40099	7/17/02	CHLOROFORM	5	U		0.8	J	V	UG/L	144.83
40099	7/17/02	VINYL CHLORIDE	7.5	U		1.2		V	UG/L	144.83
40099	7/17/02	trans-1,2-DICHLOROETHENE	5	U		0.75	J	V	UG/L	147.83
40099	7/17/02	1,2-DICHLOROETHANE	5	U		0.63	J	V	UG/L	155.24
40099	7/17/02	trans-1,2-DICHLOROETHENE	0.62	J	V	5	U		UG/L	155.87
40099	7/17/02	CHLOROFORM	0.58	J	V	5	U		UG/L	158.42
40099	7/17/02	VINYL CHLORIDE	0.84	J	V	7.5	U		UG/L	159.71
40099	7/17/02	DICHLORODIFLUOROMETHANE	12	U		1.3		V	UG/L	160.90
40099	7/17/02	1,2-DICHLOROETHANE	0.43	J	V	5	U		UG/L	168.32
40099	7/17/02	DICHLORODIFLUOROMETHANE	0.86	J	V	12	U		UG/L	173.25
40099	7/17/02	2-BUTANONE	5	U	V	120	U		UG/L	184.00
40099	7/17/02	2-BUTANONE	120	U		5	U	V	UG/L	184.00
40099	7/17/02	CHLOROMETHANE	0.5	U	V	12	U		UG/L	184.00
40099	7/17/02	CHLOROMETHANE	12	U		0.5	U	V	UG/L	184.00
40099	7/17/02	TOTAL XYLENES	0.5	U	UJ	12	U		UG/L	184.00
40099	7/17/02	TOTAL XYLENES	12	U		0.5	U	UJ	UG/L	184.00
40099	7/17/02	1,1,1,2-TETRACHLOROETHANE	5	U		0.2	U	V	UG/L	184.62
40099	7/17/02	1,1,1,2-TETRACHLOROETHANE	0.2	U	V	5	U		UG/L	184.62
40099	7/17/02	1,1,2,2-TETRACHLOROETHANE	0.3	U	V	7.5	U		UG/L	184.62
40099	7/17/02	1,1,2,2-TETRACHLOROETHANE	7.5	U		0.3	U	V	UG/L	184.62
40099	7/17/02	1,1,2-TRICHLOROETHANE	0.2	U	V	5	U		UG/L	184.62
40099	7/17/02	1,1,2-TRICHLOROETHANE	5	U		0.2	U	V	UG/L	184.62
40099	7/17/02	1,1-DICHLOROPROPENE	0.2	U	V	5	U		UG/L	184.62
40099	7/17/02	1,1-DICHLOROPROPENE	5	U		0.2	U	V	UG/L	184.62
40099	7/17/02	1,2,3-TRICHLOROBENZENE	5	U		0.2	U	UJ	UG/L	184.62
40099	7/17/02	1,2,3-TRICHLOROBENZENE	0.2	U	UJ	5	U		UG/L	184.62
40099	7/17/02	1,2,3-TRICHLOROPROPANE	5	U		0.2	U	V	UG/L	184.62

116

Table 5-2 Relative Percent Differences (RPD) for Non-Radionuclide Data (continued).

Location	Sample Date	Analyte	Real Result	Real Lab Qualifier	Real Validation	Duplicate Result	Duplicate Lab Qualifier	Duplicate Validation	Units	RPD%
40099	7/17/02	1,2,3-TRICHLOROPROPANE	0.2	U	V	5	U		UG/L	184.62
40099	7/17/02	1,2,4-TRICHLOROBENZENE	0.2	U	UJ	5	U		UG/L	184.62
40099	7/17/02	1,2,4-TRICHLOROBENZENE	5	U		0.2	U	UJ	UG/L	184.62
40099	7/17/02	1,2-DIBROMOETHANE	0.2	U	V	5	U		UG/L	184.62
40099	7/17/02	1,2-DIBROMOETHANE	5	U		0.2	U	V	UG/L	184.62
40099	7/17/02	1,2-DICHLOROBENZENE	0.2	U	UJ	5	U		UG/L	184.62
40099	7/17/02	1,2-DICHLOROBENZENE	5	U		0.2	U	UJ	UG/L	184.62
40099	7/17/02	1,2-DICHLOROPROPANE	0.2	U	V	5	U		UG/L	184.62
40099	7/17/02	1,2-DICHLOROPROPANE	5	U		0.2	U	V	UG/L	184.62
40099	7/17/02	1,3-DICHLOROBENZENE	0.2	U	UJ	5	U		UG/L	184.62
40099	7/17/02	1,3-DICHLOROBENZENE	5	U		0.2	U	UJ	UG/L	184.62
40099	7/17/02	1,3-DICHLOROPROPANE	0.2	U	V	5	U		UG/L	184.62
40099	7/17/02	1,3-DICHLOROPROPANE	5	U		0.2	U	V	UG/L	184.62
40099	7/17/02	1,4-DICHLOROBENZENE	5	U		0.2	U	UJ	UG/L	184.62
40099	7/17/02	1,4-DICHLOROBENZENE	0.2	U	UJ	5	U		UG/L	184.62
40099	7/17/02	2,2-DICHLOROPROPANE	0.2	U	V	5	U		UG/L	184.62
40099	7/17/02	2,2-DICHLOROPROPANE	5	U		0.2	U	V	UG/L	184.62
40099	7/17/02	2-CHLOROTOLUENE	0.2	U	UJ	5	U		UG/L	184.62
40099	7/17/02	2-CHLOROTOLUENE	5	U		0.2	U	UJ	UG/L	184.62
40099	7/17/02	2-HEXANONE	1	U	V	25	U		UG/L	184.62
40099	7/17/02	2-HEXANONE	25	U		1	U	V	UG/L	184.62
40099	7/17/02	4-ISOPROPYLTOLUENE	0.2	U	UJ	5	U		UG/L	184.62
40099	7/17/02	4-ISOPROPYLTOLUENE	5	U		0.2	U	UJ	UG/L	184.62
40099	7/17/02	4-METHYL-2-PENTANONE	1	U	V	25	U		UG/L	184.62
40099	7/17/02	4-METHYL-2-PENTANONE	25	U		1	U	V	UG/L	184.62
40099	7/17/02	ACETONE	50	U		2	U	V	UG/L	184.62
40099	7/17/02	ACETONE	2	U	V	50	U		UG/L	184.62
40099	7/17/02	BENZENE	5	U		0.2	U	UJ	UG/L	184.62
40099	7/17/02	BENZENE	0.2	U	UJ	5	U		UG/L	184.62
40099	7/17/02	BENZENE, 1,2,4-TRIMETHYL	0.2	U	UJ	5	U		UG/L	184.62
40099	7/17/02	BENZENE, 1,2,4-TRIMETHYL	5	U		0.2	U	UJ	UG/L	184.62
40099	7/17/02	BENZENE, 1,3,5-TRIMETHYL-	0.2	U	UJ	5	U		UG/L	184.62
40099	7/17/02	BENZENE, 1,3,5-TRIMETHYL-	5	U		0.2	U	UJ	UG/L	184.62
40099	7/17/02	BROMOBENZENE	5	U		0.2	U	UJ	UG/L	184.62
40099	7/17/02	BROMOBENZENE	0.2	U	UJ	5	U		UG/L	184.62
40099	7/17/02	BROMOCHLOROMETHANE	0.2	U	V	5	U		UG/L	184.62
40099	7/17/02	BROMOCHLOROMETHANE	5	U		0.2	U	V	UG/L	184.62
40099	7/17/02	BROMODICHLOROMETHANE	5	U		0.2	U	V	UG/L	184.62
40099	7/17/02	BROMODICHLOROMETHANE	0.2	U	V	5	U		UG/L	184.62
40099	7/17/02	BROMOFORM	5	U		0.2	U	V	UG/L	184.62
40099	7/17/02	BROMOFORM	0.2	U	V	5	U		UG/L	184.62
40099	7/17/02	BROMOMETHANE	5	U		0.2	U	V	UG/L	184.62
40099	7/17/02	BROMOMETHANE	0.2	U	V	5	U		UG/L	184.62
40099	7/17/02	CARBON DISULFIDE	0.2	U	UJ	5	U		UG/L	184.62
40099	7/17/02	CARBON DISULFIDE	5	U		0.2	U	UJ	UG/L	184.62
40099	7/17/02	CARBON TETRACHLORIDE	0.2	U	V	5	U		UG/L	184.62
40099	7/17/02	CARBON TETRACHLORIDE	5	U		0.2	U	V	UG/L	184.62
40099	7/17/02	CHLOROBENZENE	0.2	U	UJ	5	U		UG/L	184.62
40099	7/17/02	CHLOROBENZENE	5	U		0.2	U	UJ	UG/L	184.62
40099	7/17/02	CHLOROETHANE	0.2	U	V	5	U		UG/L	184.62

117

Table 5-2 Relative Percent Differences (RPD) for Non-Radionuclide Data (continued).

Location	Sample Date	Analyte	Real Result	Real Lab Qualifier	Real Validation	Duplicate Result	Duplicate Lab Qualifier	Duplicate Validation	Units	RPD%
40099	7/17/02	CHLOROETHANE	5	U		0.2	U	V	UG/L	184.62
40099	7/17/02	cis-1,3-DICHLOROPROPENE	5	U		0.2	U	V	UG/L	184.62
40099	7/17/02	cis-1,3-DICHLOROPROPENE	0.2	U	V	5	U		UG/L	184.62
40099	7/17/02	DIBROMOCHLOROMETHANE	0.2	U	V	5	U		UG/L	184.62
40099	7/17/02	DIBROMOCHLOROMETHANE	5	U		0.2	U	V	UG/L	184.62
40099	7/17/02	DIBROMOMETHANE	0.2	U	V	5	U		UG/L	184.62
40099	7/17/02	DIBROMOMETHANE	5	U		0.2	U	V	UG/L	184.62
40099	7/17/02	ETHYLBENZENE	5	U		0.2	U	UJ	UG/L	184.62
40099	7/17/02	ETHYLBENZENE	0.2	U	UJ	5	U		UG/L	184.62
40099	7/17/02	HEXACHLOROBUTADIENE	5	U		0.2	U	V	UG/L	184.62
40099	7/17/02	HEXACHLOROBUTADIENE	0.2	U	V	5	U		UG/L	184.62
40099	7/17/02	ISOPROPYLBENZENE	0.2	U	UJ	5	U		UG/L	184.62
40099	7/17/02	ISOPROPYLBENZENE	5	U		0.2	U	UJ	UG/L	184.62
40099	7/17/02	METHYLENE CHLORIDE	0.12	U	V	3	U		UG/L	184.62
40099	7/17/02	METHYLENE CHLORIDE	3	U		0.12	U	V	UG/L	184.62
40099	7/17/02	n-BUTYLBENZENE	0.2	U	UJ	5	U		UG/L	184.62
40099	7/17/02	n-BUTYLBENZENE	5	U		0.2	U	UJ	UG/L	184.62
40099	7/17/02	n-PROPYLBENZENE	0.2	U	UJ	5	U		UG/L	184.62
40099	7/17/02	n-PROPYLBENZENE	5	U		0.2	U	UJ	UG/L	184.62
40099	7/17/02	NAPHTHALENE	0.3	U	UJ	7.5	U		UG/L	184.62
40099	7/17/02	NAPHTHALENE	7.5	U		0.3	U	UJ	UG/L	184.62
40099	7/17/02	p-CHLOROTOLUENE	5	U		0.2	U	UJ	UG/L	184.62
40099	7/17/02	p-CHLOROTOLUENE	0.2	U	UJ	5	U		UG/L	184.62
40099	7/17/02	PROPANE, 1,2-DIBROMO-3-CHLORO-	4	U		0.16	U	V	UG/L	184.62
40099	7/17/02	PROPANE, 1,2-DIBROMO-3-CHLORO-	0.16	U	V	4	U		UG/L	184.62
40099	7/17/02	sec-BUTYLBENZENE	5	U		0.2	U	UJ	UG/L	184.62
40099	7/17/02	sec-BUTYLBENZENE	0.2	U	UJ	5	U		UG/L	184.62
40099	7/17/02	STYRENE	5	U		0.2	U	UJ	UG/L	184.62
40099	7/17/02	STYRENE	0.2	U	UJ	5	U		UG/L	184.62
40099	7/17/02	tert-BUTYLBENZENE	5	U		0.2	U	UJ	UG/L	184.62
40099	7/17/02	tert-BUTYLBENZENE	0.2	U	UJ	5	U		UG/L	184.62
40099	7/17/02	TOLUENE	0.2	U	UJ	5	U		UG/L	184.62
40099	7/17/02	TOLUENE	5	U		0.2	U	UJ	UG/L	184.62
40099	7/17/02	trans-1,3-DICHLOROPROPENE	0.2	U	V	5	U		UG/L	184.62
40099	7/17/02	trans-1,3-DICHLOROPROPENE	5	U		0.2	U	V	UG/L	184.62
40099	7/17/02	TRICHLOROFLUOROMETHANE	5	U		0.2	U	V	UG/L	184.62
40099	7/17/02	TRICHLOROFLUOROMETHANE	0.2	U	V	5	U		UG/L	184.62
40099	7/17/02	CYANIDE	0.004	U	J	0.004	U	J	MG/L	0.00
P209389	9/10/02	FLUORIDE	0.44	B		0.44	B		MG/L	0.00
P209389	9/10/02	NITRATE/NITRITE	2.5			2.5			MG/L	0.00
10498	9/23/02	NITRATE/NITRITE	20		V1	20		V1	MG/L	0.00
10294	8/26/02	NITRATE/NITRITE	0.02	U	V1	0.02	U	V1	MG/L	0.00
37301	8/6/02	NITRATE/NITRITE	0.02	U	V1	0.02	U	V1	MG/L	0.00
P209389	9/10/02	SULFATE	110			110			MG/L	0.00
0987	7/11/02	SULFIDE	0.002	U	V1	0.002	U	V1	MG/L	0.00
0987	7/11/02	CHLORIDE	23.1		V1	23.2		V1	MG/L	0.43
00191	7/30/02	NITRATE/NITRITE	17.5		V1	17.4		V1	MG/L	0.57
00191	7/30/02	TOTAL DISSOLVED SOLIDS	507		V1	504		V1	MG/L	0.59
0987	7/11/02	SULFATE	15.8		V1	15.7		V1	MG/L	0.63
10294	8/26/02	SULFATE	789		1	781		V1	MG/L	1.02

118

Table 5-2 Relative Percent Differences (RPD) for Non-Radionuclide Data (continued).

Location	Sample Date	Analyte	Real Result	Real Lab Qualifier	Real Validation	Duplicate Result	Duplicate Lab Qualifier	Duplicate Validation	Units	RPD%
10294	8/26/02	TOTAL DISSOLVED SOLIDS	2130		V1	2100		V1	MG/L	1.42
P209389	9/10/02	TOTAL DISSOLVED SOLIDS	570			580			MG/L	1.74
10294	8/26/02	SULFATE	796		V1	781		V1	MG/L	1.90
40099	7/17/02	NITRATE/NITRITE	3.21		V	3.14		V	MG/L	2.20
37301	8/6/02	TOTAL DISSOLVED SOLIDS	5650		V1	5780		V1	MG/L	2.27
04591	8/21/02	NITRATE/NITRITE	4.4		V1	4.3		V1	MG/L	2.30
0987	7/11/02	TOTAL DISSOLVED SOLIDS	302		V	295		V	MG/L	2.35
37701	7/3/02	TOTAL DISSOLVED SOLIDS	583		V1	597		V1	MG/L	2.37
10294	8/26/02	FLUORIDE	3.5		V1	3.6		V1	MG/L	2.82
10294	8/26/02	FLUORIDE	3.5		V1	3.6		1	MG/L	2.82
0987	7/11/02	NITRATE	3.4		V1	3.5		V1	MG/L	2.90
40099	7/17/02	TOTAL DISSOLVED SOLIDS	928		V	958		V	MG/L	3.18
23096	9/4/02	TOTAL DISSOLVED SOLIDS	547		V1	513		V1	MG/L	6.42
23096	9/4/02	NITRATE/NITRITE	1.2		V1	1.1		V1	MG/L	8.70
04591	8/21/02	TOTAL DISSOLVED SOLIDS	386		V1	348		V1	MG/L	10.35
23096	9/4/02	SULFATE	34.9		V1	30.5		V1	MG/L	13.46
37701	7/3/02	NITRATE/NITRITE	0.023	B	V1	0.02	B	V1	MG/L	13.95
0987	7/11/02	TOTAL ORGANIC CARBON	1.3		V1	0.9	B	V1	MG/L	36.36

119

Table 5-3 Summary of Relative Percent Differences (RPD) Values.

Analyte Group	Total Number of RPD Results	Number of "Unacceptable" Results (RPD >30%)	Number of "Acceptable" Results (RPD <=30%)	Percentage of Acceptable Results (Goal >85%)	Was the RPD Goal Met?
Dissolved Gases	4	2	2	50.0	No
Metals	249	44	205	82.3	Almost
VOAs	832	139	693	83.3	Almost
Anions & Water Quality Parameters	31	1	30	96.8	Yes
[redacted]	[redacted]	[redacted]	[redacted]	[redacted]	[redacted]
Totals -->	1116	186	930	83.3	Almost

Notes
Radionuclides are evaluated by DER rather than RPD results.

120

12

Table 5-4 Reporting Limits Greater Than Contract Required Detection Limits.

Location	Sample Date	Sample Number	Analyte	QC Type	Result Type	Result	Error 2 Sigma	Units	Lab Qualifier	Validation	Detect Limit	Dilution	Normalized RL	CRDL	Filtered
10298	7/22/02	GW08475RG	CYANIDE	REAL	TR1	5		MG/L	U	V1	5	1	5	0.005	NO
10294	8/26/02	GW08398RG	FLUORIDE	REAL	TR1	3.5		MG/L		V1	1	1	1	0.5	NO
10294	8/26/02	GW08399RG	FLUORIDE	DUP	TR1	3.6		MG/L		V1	1	1	1	0.5	NO
10294	8/26/02	GW08399RG	FLUORIDE	DUP	TR2	3.6		MG/L		1	1	1	1	0.5	NO
40099	7/17/02	GW08491RG	NITRATE/NITRITE	REAL	TR1	3.21		MG/L		V	0.1	1	0.1	0.05	NO
40099	7/17/02	GW08492RG	NITRATE/NITRITE	DUP	TR1	3.14		MG/L		V	0.1	1	0.1	0.05	NO
40099	7/17/02	GW08493RG	NITRATE/NITRITE	RNS	TR1	0.1		MG/L	U	V	0.1	1	0.1	0.05	NO
10592	7/17/02	GW08401RG	TOTAL DISSOLVED SOLIDS	REAL	TR1	1730		MG/L		V1	50	1	50	10	NO
0487	7/23/02	GW08441RG	TOTAL DISSOLVED SOLIDS	REAL	TR1	900		MG/L		V1	50	1	50	10	NO
37501	7/23/02	GW08487RG	TOTAL DISSOLVED SOLIDS	REAL	TR1	18100		MG/L		V1	50	1	50	10	NO
37301	8/6/02	GW08483RG	TOTAL DISSOLVED SOLIDS	REAL	TR1	5650		MG/L		V1	50	1	50	10	NO
37301	8/6/02	GW08484RG	TOTAL DISSOLVED SOLIDS	DUP	TR1	5780		MG/L		V1	50	1	50	10	NO
61099	8/15/02	GW08514RG	TOTAL DISSOLVED SOLIDS	REAL	TR1	696		MG/L		V1	20	1	20	10	NO
79102	8/19/02	GW08545RG	TOTAL DISSOLVED SOLIDS	REAL	TR1	6610		MG/L		J1	50	1	50	10	NO
79102	8/19/02	GW08545RG	TOTAL DISSOLVED SOLIDS	REAL	TR2	6800		MG/L		1	50	1	50	10	NO
79202	8/19/02	GW08546RG	TOTAL DISSOLVED SOLIDS	REAL	TR1	4150		MG/L		J1	50	1	50	10	NO
6586	8/20/02	GW08430RG	TOTAL DISSOLVED SOLIDS	REAL	TR1	880		MG/L		V1	20	1	20	10	NO
83101	8/20/02	GW08516RG	TOTAL DISSOLVED SOLIDS	REAL	TR1	1500		MG/L		V1	20	1	20	10	NO
83201	8/20/02	GW08517RG	TOTAL DISSOLVED SOLIDS	REAL	TR1	7530		MG/L		V1	20	1	20	10	NO
P208989	8/20/02	GW08544RG	TOTAL DISSOLVED SOLIDS	REAL	TR1	21300		MG/L		J1	50	1	50	10	NO
P208989	8/20/02	GW08544RG	TOTAL DISSOLVED SOLIDS	REAL	TR2	17300		MG/L		1	50	1	50	10	NO
10294	8/26/02	GW08398RG	TOTAL DISSOLVED SOLIDS	REAL	TR1	2130		MG/L		V1	20	1	20	10	NO
10294	8/26/02	GW08399RG	TOTAL DISSOLVED SOLIDS	DUP	TR1	2100		MG/L		V1	20	1	20	10	NO
L	8/28/02	GW08451RG	TOTAL DISSOLVED SOLIDS	REAL	TR1	1270		MG/L		V1	20	1	20	10	NO
L	8/28/02	GW08451RG	TOTAL DISSOLVED SOLIDS	REAL	TR2	1270		MG/L		1	20	1	20	10	NO

Table 5-5 Matrix Spike (MS) & Matrix Spike Duplicate (MSD) Recoveries.

Location	Sample Date	RFETS Sample Number	Lab	Lab Batch	Lab Sample Number	RIN	Analyte	Result Type	Result	Units
30900	7/2/02	GW08374RG	SWRI	208787	GW08374RG/MSD	02D1340	METHANE	MS1	10	%REC
30900	7/2/02	GW08374RG	SWRI	208787	GW08374RG/MSD	02D1340	METHANE	MD1	20	%REC
30900	7/2/02	GW08374RG	SWRI	208787	GW08374RG/MSD	02D1340	ETHANE	MS1	50	%REC
30900	7/2/02	GW08374RG	SWRI	208787	GW08374RG/MSD	02D1340	ETHANE	MD1	53	%REC
30900	7/2/02	GW08374RG	SWRI	208787	GW08374RG/MSD	02D1340	ETHENE	MS1	57	%REC
30900	7/2/02	GW08374RG	SWRI	208787	GW08374RG/MSD	02D1340	ETHENE	MD1	63	%REC
11791	8/5/02	GW08465RGMS/MSD	SWRI	210874	210876MS/MSD	02D1429	METHANOL	MS1	92	%REC
11791	8/5/02	GW08465RGMS/MSD	SWRI	210874	210876MS/MSD	02D1429	METHANOL	MD1	120	%REC
11791	8/5/02	GW08465RG/MSD	SWRI	210874	210876MSD	02D1429	METHANE	MS1	34	%REC
11791	8/5/02	GW08465RG/MSD	SWRI	210874	210876MSD	02D1429	METHANE	MD1	36	%REC
11791	8/5/02	GW08465RG/MSD	SWRI	210874	210876MSD	02D1429	ETHANE	MS1	33	%REC
11791	8/5/02	GW08465RG/MSD	SWRI	210874	210876MSD	02D1429	ETHANE	MD1	35	%REC
11791	8/5/02	GW08465RG/MSD	SWRI	210874	210876MSD	02D1429	ETHENE	MS1	32	%REC
11791	8/5/02	GW08465RG/MSD	SWRI	210874	210876MSD	02D1429	ETHENE	MD1	34	%REC
01497	7/30/02	GW08470RG	SWRI	GW08459RG	210439-MS/MSD	02D1412	METHANE	MS1	120	%REC
01497	7/30/02	GW08470RG	SWRI	GW08459RG	210439-MS/MSD	02D1412	METHANE	MD1	110	%REC
01497	7/30/02	GW08470RG	SWRI	GW08459RG	210439-MS/MSD	02D1412	ETHANE	MS1	123	%REC
01497	7/30/02	GW08470RG	SWRI	GW08459RG	210439-MS/MSD	02D1412	ETHANE	MD1	118	%REC
01497	7/30/02	GW08470RG	SWRI	GW08459RG	210439-MS/MSD	02D1412	ETHENE	MS1	136	%REC
01497	7/30/02	GW08470RG	SWRI	GW08459RG	210439-MS/MSD	02D1412	ETHENE	MD1	131	%REC
0987	7/11/02	GW08466RG	SWRI	GW08466RG	209064/MSD	02D1368	METHANOL	MS1	110	%REC
0987	7/11/02	GW08466RG	SWRI	GW08466RG	209064/MSD	02D1368	METHANOL	MD1	97	%REC
0987	7/11/02	GW08466RG	SWRI	GW08466RG	209064/MSD	02D1368	METHANE	MS1	120	%REC
0987	7/11/02	GW08466RG	SWRI	GW08466RG	209064/MSD	02D1368	METHANE	MD1	120	%REC
0987	7/11/02	GW08466RG	SWRI	GW08466RG	209064/MSD	02D1368	ETHANE	MS1	123	%REC
0987	7/11/02	GW08466RG	SWRI	GW08466RG	209064/MSD	02D1368	ETHANE	MD1	128	%REC
0987	7/11/02	GW08466RG	SWRI	GW08466RG	209064/MSD	02D1368	ETHENE	MS1	142	%REC
0987	7/11/02	GW08466RG	SWRI	GW08466RG	209064/MSD	02D1368	ETHENE	MD1	142	%REC
01497	7/30/02	GW08470RG	SWRI	MS/MS	210439-MS/MSD	02D1412	METHANOL	MS1	110	%REC
01497	7/30/02	GW08470RG	SWRI	MS/MS	210439-MS/MSD	02D1412	METHANOL	MD1	110	%REC
40099	7/17/02	GW08492RG	EMXT	G06H021	G125-11M	02D1397	ANTIMONY	MS1	90	%REC
40099	7/17/02	GW08492RG	EMXT	I31H021	G125-11M	02D1397	LEAD	MS1	80	%REC
40099	7/17/02	GW08492RG	EMXT	I31H021	G125-11M	02D1397	THALLIUM	MS1	99	%REC
40099	7/17/02	GW08492RG	EMXT	I31H021	G125-11M	02D1397	ARSENIC	MS1	106	%REC
40099	7/17/02	GW08492RG	EMXT	I31H021	G125-11M	02D1397	SELENIUM	MS1	129	%REC
40099	7/17/02	GW08492RG	EMXT	I73H018	G125-11M	02D1397	ALUMINUM	MS1	102	%REC
40099	7/17/02	GW08492RG	EMXT	I73H018	G125-11M	02D1397	IRON	MS1	108	%REC
40099	7/17/02	GW08492RG	EMXT	I73H018	G125-11M	02D1397	LITHIUM	MS1	104	%REC
40099	7/17/02	GW08492RG	EMXT	I73H018	G125-11M	02D1397	MAGNESIUM	MS1	105	%REC
40099	7/17/02	GW08492RG	EMXT	I73H018	G125-11M	02D1397	MANGANESE	MS1	103	%REC
40099	7/17/02	GW08492RG	EMXT	I73H018	G125-11M	02D1397	MOLYBDENUM	MS1	100	%REC
40099	7/17/02	GW08492RG	EMXT	I73H018	G125-11M	02D1397	NICKEL	MS1	103	%REC
40099	7/17/02	GW08492RG	EMXT	I73H018	G125-11M	02D1397	POTASSIUM	MS1	102	%REC
40099	7/17/02	GW08492RG	EMXT	I73H018	G125-11M	02D1397	SODIUM	MS1	106	%REC
40099	7/17/02	GW08492RG	EMXT	I73H018	G125-11M	02D1397	STRONTIUM	MS1	101	%REC
40099	7/17/02	GW08492RG	EMXT	I73H018	G125-11M	02D1397	TIN	MS1	105	%REC
40099	7/17/02	GW08492RG	EMXT	I73H018	G125-11M	02D1397	BARIUM	MS1	102	%REC
40099	7/17/02	GW08492RG	EMXT	I73H018	G125-11M	02D1397	BERYLLIUM	MS1	110	%REC
40099	7/17/02	GW08492RG	EMXT	I73H018	G125-11M	02D1397	CADMIUM	MS1	105	%REC
40099	7/17/02	GW08492RG	EMXT	I73H018	G125-11M	02D1397	CHROMIUM	MS1	102	%REC
40099	7/17/02	GW08492RG	EMXT	I73H018	G125-11M	02D1397	COBALT	MS1	105	%REC
40099	7/17/02	GW08492RG	EMXT	I73H018	G125-11M	02D1397	COPPER	MS1	106	%REC
40099	7/17/02	GW08492RG	EMXT	I73H018	G125-11M	02D1397	VANADIUM	MS1	101	%REC
40099	7/17/02	GW08492RG	EMXT	I73H018	G125-11M	02D1397	ZINC	MS1	109	%REC
40099	7/17/02	GW08492RG	EMXT	I73H018	G125-11M	02D1397	CALCIUM	MS1	95	%REC
40099	7/17/02	GW08491RG	EMXT	M02H010	G125-04M	02D1397	MERCURY	MS1	97	%REC
41299	7/8/02	GW08499RG	LVLI	02C0226	0207L141-005	02D1368	MERCURY	MS1	103	%REC
10792	7/11/02	GW08403RG	LVLI	02C0233	0207L207-001	02D1397	MERCURY	MS1	93	%REC
37101	7/22/02	GW08481RG	LVLI	02C0243	0207L272-002	02D1406	MERCURY	MS1	90	%REC
5887	7/26/02	GW08443RG	LVLI	02C0255	0208L359-001	02D1411	MERCURY	MS1	92	%REC

122

Table 5-5 Matrix Spike (MS) & Matrix Spike Duplicate (MSD) Recoveries (continued).

Location	Sample Date	RFETS Sample Number	Lab	Lab Batch	Lab Sample Number	RIN	Analyte	Result Type	Result	Units
10398	7/23/02	GW08476RG	LVLI	02C0265	0208L420-003	02D1429	MERCURY	MS1	100	%REC
SW13494	8/15/02	SW08513RG	LVLI	02C0273	0208L478-003	02D1452	MERCURY	MS1	96	%REC
83101	8/20/02	GW08516RG	LVLI	02C0285	0208L593-002	02D1477	MERCURY	MS1	92	%REC
41299	7/8/02	GW08499RG	LVLI	02L0418	0207L141-005	02D1368	URANIUM, TOTAL	MS1	98.4	%REC
41299	7/8/02	GW08499RG	LVLI	02L0418	0207L141-005	02D1368	ALUMINUM	MS1	107.8	%REC
41299	7/8/02	GW08499RG	LVLI	02L0418	0207L141-005	02D1368	IRON	MS1	102.4	%REC
41299	7/8/02	GW08499RG	LVLI	02L0418	0207L141-005	02D1368	LEAD	MS1	107.6	%REC
41299	7/8/02	GW08499RG	LVLI	02L0418	0207L141-005	02D1368	LITHIUM	MS1	134.8	%REC
41299	7/8/02	GW08499RG	LVLI	02L0418	0207L141-005	02D1368	MANGANESE	MS1	107	%REC
41299	7/8/02	GW08499RG	LVLI	02L0418	0207L141-005	02D1368	MOLYBDENUM	MS1	104	%REC
41299	7/8/02	GW08499RG	LVLI	02L0418	0207L141-005	02D1368	NICKEL	MS1	103.7	%REC
41299	7/8/02	GW08499RG	LVLI	02L0418	0207L141-005	02D1368	SILVER	MS1	109	%REC
41299	7/8/02	GW08499RG	LVLI	02L0418	0207L141-005	02D1368	STRONTIUM	MS1	107.7	%REC
41299	7/8/02	GW08499RG	LVLI	02L0418	0207L141-005	02D1368	THALLIUM	MS1	106.3	%REC
41299	7/8/02	GW08499RG	LVLI	02L0418	0207L141-005	02D1368	TIN	MS1	106	%REC
41299	7/8/02	GW08499RG	LVLI	02L0418	0207L141-005	02D1368	ANTIMONY	MS1	106.6	%REC
41299	7/8/02	GW08499RG	LVLI	02L0418	0207L141-005	02D1368	ARSENIC	MS1	109.5	%REC
41299	7/8/02	GW08499RG	LVLI	02L0418	0207L141-005	02D1368	BARIUM	MS1	105.5	%REC
41299	7/8/02	GW08499RG	LVLI	02L0418	0207L141-005	02D1368	BERYLLIUM	MS1	104.6	%REC
41299	7/8/02	GW08499RG	LVLI	02L0418	0207L141-005	02D1368	CADMIUM	MS1	105.2	%REC
41299	7/8/02	GW08499RG	LVLI	02L0418	0207L141-005	02D1368	CHROMIUM	MS1	112.3	%REC
41299	7/8/02	GW08499RG	LVLI	02L0418	0207L141-005	02D1368	COBALT	MS1	103.9	%REC
41299	7/8/02	GW08499RG	LVLI	02L0418	0207L141-005	02D1368	COPPER	MS1	108.1	%REC
41299	7/8/02	GW08499RG	LVLI	02L0418	0207L141-005	02D1368	VANADIUM	MS1	103.3	%REC
41299	7/8/02	GW08499RG	LVLI	02L0418	0207L141-005	02D1368	ZINC	MS1	106	%REC
41299	7/8/02	GW08499RG	LVLI	02L0418	0207L141-005	02D1368	SELENIUM	MS1	109.2	%REC
10592	7/17/02	GW08401RG	LVLI	02L0472	0207L272-005	02D1406	URANIUM, TOTAL	MS1	92.6	%REC
10592	7/17/02	GW08401RG	LVLI	02L0472	0207L272-005	02D1406	ALUMINUM	MS1	86.1	%REC
10592	7/17/02	GW08401RG	LVLI	02L0472	0207L272-005	02D1406	IRON	MS1	90.1	%REC
10592	7/17/02	GW08401RG	LVLI	02L0472	0207L272-005	02D1406	LEAD	MS1	91	%REC
10592	7/17/02	GW08401RG	LVLI	02L0472	0207L272-005	02D1406	LITHIUM	MS1	122.5	%REC
10592	7/17/02	GW08401RG	LVLI	02L0472	0207L272-005	02D1406	MANGANESE	MS1	94.4	%REC
10592	7/17/02	GW08401RG	LVLI	02L0472	0207L272-005	02D1406	MOLYBDENUM	MS1	94.6	%REC
10592	7/17/02	GW08401RG	LVLI	02L0472	0207L272-005	02D1406	NICKEL	MS1	89.5	%REC
10592	7/17/02	GW08401RG	LVLI	02L0472	0207L272-005	02D1406	SILVER	MS1	116.2	%REC
10592	7/17/02	GW08401RG	LVLI	02L0472	0207L272-005	02D1406	STRONTIUM	MS1	94.9	%REC
10592	7/17/02	GW08401RG	LVLI	02L0472	0207L272-005	02D1406	THALLIUM	MS1	92.7	%REC
10592	7/17/02	GW08401RG	LVLI	02L0472	0207L272-005	02D1406	TIN	MS1	93.5	%REC
10592	7/17/02	GW08401RG	LVLI	02L0472	0207L272-005	02D1406	ANTIMONY	MS1	97.3	%REC
10592	7/17/02	GW08401RG	LVLI	02L0472	0207L272-005	02D1406	ARSENIC	MS1	99.3	%REC
10592	7/17/02	GW08401RG	LVLI	02L0472	0207L272-005	02D1406	BARIUM	MS1	95.5	%REC
10592	7/17/02	GW08401RG	LVLI	02L0472	0207L272-005	02D1406	BERYLLIUM	MS1	94.7	%REC
10592	7/17/02	GW08401RG	LVLI	02L0472	0207L272-005	02D1406	CADMIUM	MS1	90	%REC
10592	7/17/02	GW08401RG	LVLI	02L0472	0207L272-005	02D1406	CHROMIUM	MS1	91.9	%REC
10592	7/17/02	GW08401RG	LVLI	02L0472	0207L272-005	02D1406	COBALT	MS1	91.3	%REC
10592	7/17/02	GW08401RG	LVLI	02L0472	0207L272-005	02D1406	COPPER	MS1	98.3	%REC
10592	7/17/02	GW08401RG	LVLI	02L0472	0207L272-005	02D1406	VANADIUM	MS1	91.7	%REC
10592	7/17/02	GW08401RG	LVLI	02L0472	0207L272-005	02D1406	ZINC	MS1	93.2	%REC
10592	7/17/02	GW08401RG	LVLI	02L0472	0207L272-005	02D1406	SELENIUM	MS1	98.6	%REC
00797	7/26/02	GW08380RG	LVLI	02L0484	0208L359-005	02D1411	URANIUM, TOTAL	MS1	98.1	%REC
00797	7/26/02	GW08380RG	LVLI	02L0484	0208L359-005	02D1411	ALUMINUM	MS1	109.7	%REC
00797	7/26/02	GW08380RG	LVLI	02L0484	0208L359-005	02D1411	IRON	MS1	90.5	%REC
00797	7/26/02	GW08380RG	LVLI	02L0484	0208L359-005	02D1411	LEAD	MS1	101.1	%REC
00797	7/26/02	GW08380RG	LVLI	02L0484	0208L359-005	02D1411	LITHIUM	MS1	136.3	%REC
00797	7/26/02	GW08380RG	LVLI	02L0484	0208L359-005	02D1411	MANGANESE	MS1	102.5	%REC
00797	7/26/02	GW08380RG	LVLI	02L0484	0208L359-005	02D1411	MOLYBDENUM	MS1	104.7	%REC
00797	7/26/02	GW08380RG	LVLI	02L0484	0208L359-005	02D1411	NICKEL	MS1	95.1	%REC
00797	7/26/02	GW08380RG	LVLI	02L0484	0208L359-005	02D1411	SILVER	MS1	107	%REC
00797	7/26/02	GW08380RG	LVLI	02L0484	0208L359-005	02D1411	STRONTIUM	MS1	105.3	%REC
00797	7/26/02	GW08380RG	LVLI	02L0484	0208L359-005	02D1411	THALLIUM	MS1	106.9	%REC

123

Table 5-5 Matrix Spike (MS) & Matrix Spike Duplicate (MSD) Recoveries (continued).

Location	Sample Date	RFETS Sample Number	Lab	Lab Batch	Lab Sample Number	RIN	Analyte	Result Type	Result	Units
00797	7/26/02	GW08380RG	LVLI	02L0484	0208L359-005	02D1411	TIN	MS1	105	%REC
00797	7/26/02	GW08380RG	LVLI	02L0484	0208L359-005	02D1411	ANTIMONY	MS1	103.7	%REC
00797	7/26/02	GW08380RG	LVLI	02L0484	0208L359-005	02D1411	ARSENIC	MS1	105.5	%REC
00797	7/26/02	GW08380RG	LVLI	02L0484	0208L359-005	02D1411	BARIUM	MS1	100.3	%REC
00797	7/26/02	GW08380RG	LVLI	02L0484	0208L359-005	02D1411	BERYLLIUM	MS1	102.8	%REC
00797	7/26/02	GW08380RG	LVLI	02L0484	0208L359-005	02D1411	CADMIUM	MS1	98	%REC
00797	7/26/02	GW08380RG	LVLI	02L0484	0208L359-005	02D1411	CHROMIUM	MS1	100.8	%REC
00797	7/26/02	GW08380RG	LVLI	02L0484	0208L359-005	02D1411	COBALT	MS1	101.8	%REC
00797	7/26/02	GW08380RG	LVLI	02L0484	0208L359-005	02D1411	COPPER	MS1	106.4	%REC
00797	7/26/02	GW08380RG	LVLI	02L0484	0208L359-005	02D1411	VANADIUM	MS1	101.6	%REC
00797	7/26/02	GW08380RG	LVLI	02L0484	0208L359-005	02D1411	ZINC	MS1	103.9	%REC
00797	7/26/02	GW08380RG	LVLI	02L0484	0208L359-005	02D1411	SELENIUM	MS1	105.9	%REC
10398	7/23/02	GW08476RG	LVLI	02L0509	0208L420-003	02D1429	URANIUM, TOTAL	MS1	99.6	%REC
10398	7/23/02	GW08476RG	LVLI	02L0509	0208L420-003	02D1429	ALUMINUM	MS1	106.4	%REC
10398	7/23/02	GW08476RG	LVLI	02L0509	0208L420-003	02D1429	IRON	MS1	99.9	%REC
10398	7/23/02	GW08476RG	LVLI	02L0509	0208L420-003	02D1429	LEAD	MS1	99.9	%REC
10398	7/23/02	GW08476RG	LVLI	02L0509	0208L420-003	02D1429	LITHIUM	MS1	123.5	%REC
10398	7/23/02	GW08476RG	LVLI	02L0509	0208L420-003	02D1429	MANGANESE	MS1	103.3	%REC
10398	7/23/02	GW08476RG	LVLI	02L0509	0208L420-003	02D1429	MOLYBDENUM	MS1	104.6	%REC
10398	7/23/02	GW08476RG	LVLI	02L0509	0208L420-003	02D1429	NICKEL	MS1	97.9	%REC
10398	7/23/02	GW08476RG	LVLI	02L0509	0208L420-003	02D1429	SILVER	MS1	104.7	%REC
10398	7/23/02	GW08476RG	LVLI	02L0509	0208L420-003	02D1429	STRONTIUM	MS1	102.1	%REC
10398	7/23/02	GW08476RG	LVLI	02L0509	0208L420-003	02D1429	THALLIUM	MS1	96.6	%REC
10398	7/23/02	GW08476RG	LVLI	02L0509	0208L420-003	02D1429	TIN	MS1	104.6	%REC
10398	7/23/02	GW08476RG	LVLI	02L0509	0208L420-003	02D1429	ANTIMONY	MS1	105.7	%REC
10398	7/23/02	GW08476RG	LVLI	02L0509	0208L420-003	02D1429	ARSENIC	MS1	106.6	%REC
10398	7/23/02	GW08476RG	LVLI	02L0509	0208L420-003	02D1429	BARIUM	MS1	101.7	%REC
10398	7/23/02	GW08476RG	LVLI	02L0509	0208L420-003	02D1429	BERYLLIUM	MS1	103.6	%REC
10398	7/23/02	GW08476RG	LVLI	02L0509	0208L420-003	02D1429	CADMIUM	MS1	99.7	%REC
10398	7/23/02	GW08476RG	LVLI	02L0509	0208L420-003	02D1429	CHROMIUM	MS1	100.9	%REC
10398	7/23/02	GW08476RG	LVLI	02L0509	0208L420-003	02D1429	COBALT	MS1	99.7	%REC
10398	7/23/02	GW08476RG	LVLI	02L0509	0208L420-003	02D1429	COPPER	MS1	103.2	%REC
10398	7/23/02	GW08476RG	LVLI	02L0509	0208L420-003	02D1429	VANADIUM	MS1	100.7	%REC
10398	7/23/02	GW08476RG	LVLI	02L0509	0208L420-003	02D1429	ZINC	MS1	102.6	%REC
10398	7/23/02	GW08476RG	LVLI	02L0509	0208L420-003	02D1429	SELENIUM	MS1	106.8	%REC
01697	8/12/02	GW08383RG	LVLI	02L0523	0208L478-007	02D1452	URANIUM, TOTAL	MS1	95	%REC
01697	8/12/02	GW08383RG	LVLI	02L0523	0208L478-007	02D1452	ALUMINUM	MS1	95.4	%REC
01697	8/12/02	GW08383RG	LVLI	02L0523	0208L478-007	02D1452	IRON	MS1	108.2	%REC
01697	8/12/02	GW08383RG	LVLI	02L0523	0208L478-007	02D1452	LEAD	MS1	96.8	%REC
01697	8/12/02	GW08383RG	LVLI	02L0523	0208L478-007	02D1452	LITHIUM	MS1	101.1	%REC
01697	8/12/02	GW08383RG	LVLI	02L0523	0208L478-007	02D1452	MANGANESE	MS1	99.8	%REC
01697	8/12/02	GW08383RG	LVLI	02L0523	0208L478-007	02D1452	MOLYBDENUM	MS1	96.3	%REC
01697	8/12/02	GW08383RG	LVLI	02L0523	0208L478-007	02D1452	NICKEL	MS1	97.1	%REC
01697	8/12/02	GW08383RG	LVLI	02L0523	0208L478-007	02D1452	SILVER	MS1	97.6	%REC
01697	8/12/02	GW08383RG	LVLI	02L0523	0208L478-007	02D1452	STRONTIUM	MS1	94.9	%REC
01697	8/12/02	GW08383RG	LVLI	02L0523	0208L478-007	02D1452	THALLIUM	MS1	99.4	%REC
01697	8/12/02	GW08383RG	LVLI	02L0523	0208L478-007	02D1452	TIN	MS1	97.2	%REC
01697	8/12/02	GW08383RG	LVLI	02L0523	0208L478-007	02D1452	ANTIMONY	MS1	95.6	%REC
01697	8/12/02	GW08383RG	LVLI	02L0523	0208L478-007	02D1452	ARSENIC	MS1	97.2	%REC
01697	8/12/02	GW08383RG	LVLI	02L0523	0208L478-007	02D1452	BARIUM	MS1	95.5	%REC
01697	8/12/02	GW08383RG	LVLI	02L0523	0208L478-007	02D1452	BERYLLIUM	MS1	96.8	%REC
01697	8/12/02	GW08383RG	LVLI	02L0523	0208L478-007	02D1452	CADMIUM	MS1	98.3	%REC
01697	8/12/02	GW08383RG	LVLI	02L0523	0208L478-007	02D1452	COBALT	MS1	98.1	%REC
01697	8/12/02	GW08383RG	LVLI	02L0523	0208L478-007	02D1452	COPPER	MS1	97.9	%REC
01697	8/12/02	GW08383RG	LVLI	02L0523	0208L478-007	02D1452	VANADIUM	MS1	96.6	%REC
01697	8/12/02	GW08383RG	LVLI	02L0523	0208L478-007	02D1452	ZINC	MS1	96.5	%REC
01697	8/12/02	GW08383RG	LVLI	02L0523	0208L478-007	02D1452	SELENIUM	MS1	96.4	%REC
P208989	8/20/02	GW08544RG	LVLI	02L0541	0208L593-005	02D1477	URANIUM, TOTAL	MS1	103.6	%REC
P208989	8/20/02	GW08544RG	LVLI	02L0541	0208L593-005	02D1477	ALUMINUM	MS1	127	%REC

124

Table 5-5 Matrix Spike (MS) & Matrix Spike Duplicate (MSD) Recoveries (continued).

Location	Sample Date	RFETS Sample Number	Lab	Lab Batch	Lab Sample Number	RIN	Analyte	Result Type	Result	Units
P208989	8/20/02	GW08544RG	LVLI	02L0541	0208L593-005	02D1477	LEAD	MS1	128.7	%REC
P208989	8/20/02	GW08544RG	LVLI	02L0541	0208L593-005	02D1477	LITHIUM	MS1	117	%REC
P208989	8/20/02	GW08544RG	LVLI	02L0541	0208L593-005	02D1477	MANGANESE	MS1	107.4	%REC
P208989	8/20/02	GW08544RG	LVLI	02L0541	0208L593-005	02D1477	MOLYBDENUM	MS1	104.4	%REC
P208989	8/20/02	GW08544RG	LVLI	02L0541	0208L593-005	02D1477	NICKEL	MS1	84.9	%REC
P208989	8/20/02	GW08544RG	LVLI	02L0541	0208L593-005	02D1477	SILVER	MS1	116	%REC
P208989	8/20/02	GW08544RG	LVLI	02L0541	0208L593-005	02D1477	STRONTIUM	MS1	95.9	%REC
P208989	8/20/02	GW08544RG	LVLI	02L0541	0208L593-005	02D1477	THALLIUM	MS1	97.6	%REC
P208989	8/20/02	GW08544RG	LVLI	02L0541	0208L593-005	02D1477	TIN	MS1	103.8	%REC
P208989	8/20/02	GW08544RG	LVLI	02L0541	0208L593-005	02D1477	ANTIMONY	MS1	111.3	%REC
P208989	8/20/02	GW08544RG	LVLI	02L0541	0208L593-005	02D1477	ARSENIC	MS1	110.4	%REC
P208989	8/20/02	GW08544RG	LVLI	02L0541	0208L593-005	02D1477	BARIUM	MS1	99.8	%REC
P208989	8/20/02	GW08544RG	LVLI	02L0541	0208L593-005	02D1477	BERYLLIUM	MS1	87.9	%REC
P208989	8/20/02	GW08544RG	LVLI	02L0541	0208L593-005	02D1477	CADMIUM	MS1	117.3	%REC
P208989	8/20/02	GW08544RG	LVLI	02L0541	0208L593-005	02D1477	CHROMIUM	MS1	96.6	%REC
P208989	8/20/02	GW08544RG	LVLI	02L0541	0208L593-005	02D1477	COBALT	MS1	93.3	%REC
P208989	8/20/02	GW08544RG	LVLI	02L0541	0208L593-005	02D1477	COPPER	MS1	120.3	%REC
P208989	8/20/02	GW08544RG	LVLI	02L0541	0208L593-005	02D1477	VANADIUM	MS1	96.9	%REC
P208989	8/20/02	GW08544RG	LVLI	02L0541	0208L593-005	02D1477	SELENIUM	MS1	107	%REC
P208989	8/20/02	GW08544RG	LVLI	02L0556	0208L593-005	02D1477	IRON	MS1	96.8	%REC
P208989	8/20/02	GW08544RG	LVLI	02L0556	0208L593-005	02D1477	ZINC	MS1	107.3	%REC
37701	7/3/02	GW08409RG	STLDEN	2189373	D2G030333-001S	02D1340	IRON	MS1	100	%REC
37701	7/3/02	GW08409RG	STLDEN	2189373	D2G030333-001D	02D1340	IRON	MD1	98	%REC
37701	7/3/02	GW08409RG	STLDEN	2189373	D2G030333-001S	02D1340	LITHIUM	MS1	101	%REC
37701	7/3/02	GW08409RG	STLDEN	2189373	D2G030333-001D	02D1340	LITHIUM	MD1	100	%REC
37701	7/3/02	GW08409RG	STLDEN	2189373	D2G030333-001S	02D1340	MAGNESIUM	MS1	100	%REC
37701	7/3/02	GW08409RG	STLDEN	2189373	D2G030333-001D	02D1340	MAGNESIUM	MD1	98	%REC
37701	7/3/02	GW08409RG	STLDEN	2189373	D2G030333-001S	02D1340	POTASSIUM	MS1	100	%REC
37701	7/3/02	GW08409RG	STLDEN	2189373	D2G030333-001D	02D1340	POTASSIUM	MD1	98	%REC
37701	7/3/02	GW08409RG	STLDEN	2189373	D2G030333-001S	02D1340	SODIUM	MS1	100	%REC
37701	7/3/02	GW08409RG	STLDEN	2189373	D2G030333-001D	02D1340	SODIUM	MD1	98	%REC
37701	7/3/02	GW08409RG	STLDEN	2189373	D2G030333-001S	02D1340	CALCIUM	MS1	94	%REC
37701	7/3/02	GW08409RG	STLDEN	2189373	D2G030333-001D	02D1340	CALCIUM	MD1	89	%REC
37701	7/3/02	GW08410RG	STLDEN	2189374	D2G030333-002S	02D1340	URANIUM, TOTAL	MS1	99	%REC
37701	7/3/02	GW08410RG	STLDEN	2189374	D2G030333-002D	02D1340	URANIUM, TOTAL	MD1	98	%REC
37701	7/3/02	GW08410RG	STLDEN	2189374	D2G030333-002S	02D1340	ALUMINUM	MS1	95	%REC
37701	7/3/02	GW08410RG	STLDEN	2189374	D2G030333-002D	02D1340	ALUMINUM	MD1	95	%REC
37701	7/3/02	GW08410RG	STLDEN	2189374	D2G030333-002S	02D1340	LEAD	MS1	97	%REC
37701	7/3/02	GW08410RG	STLDEN	2189374	D2G030333-002D	02D1340	LEAD	MD1	97	%REC
37701	7/3/02	GW08410RG	STLDEN	2189374	D2G030333-002S	02D1340	MANGANESE	MS1	92	%REC
37701	7/3/02	GW08410RG	STLDEN	2189374	D2G030333-002D	02D1340	MANGANESE	MD1	91	%REC
37701	7/3/02	GW08410RG	STLDEN	2189374	D2G030333-002S	02D1340	MOLYBDENUM	MS1	94	%REC
37701	7/3/02	GW08410RG	STLDEN	2189374	D2G030333-002D	02D1340	MOLYBDENUM	MD1	94	%REC
37701	7/3/02	GW08410RG	STLDEN	2189374	D2G030333-002S	02D1340	NICKEL	MS1	96	%REC
37701	7/3/02	GW08410RG	STLDEN	2189374	D2G030333-002D	02D1340	NICKEL	MD1	96	%REC
37701	7/3/02	GW08410RG	STLDEN	2189374	D2G030333-002S	02D1340	SILVER	MS1	107	%REC
37701	7/3/02	GW08410RG	STLDEN	2189374	D2G030333-002D	02D1340	SILVER	MD1	108	%REC
37701	7/3/02	GW08410RG	STLDEN	2189374	D2G030333-002S	02D1340	STRONTIUM	MS1	96	%REC
37701	7/3/02	GW08410RG	STLDEN	2189374	D2G030333-002D	02D1340	STRONTIUM	MD1	96	%REC
37701	7/3/02	GW08410RG	STLDEN	2189374	D2G030333-002S	02D1340	THALLIUM	MS1	96	%REC
37701	7/3/02	GW08410RG	STLDEN	2189374	D2G030333-002D	02D1340	THALLIUM	MD1	96	%REC
37701	7/3/02	GW08410RG	STLDEN	2189374	D2G030333-002S	02D1340	TIN	MS1	96	%REC
37701	7/3/02	GW08410RG	STLDEN	2189374	D2G030333-002D	02D1340	TIN	MD1	96	%REC
37701	7/3/02	GW08410RG	STLDEN	2189374	D2G030333-002S	02D1340	ANTIMONY	MS1	100	%REC
37701	7/3/02	GW08410RG	STLDEN	2189374	D2G030333-002D	02D1340	ANTIMONY	MD1	100	%REC
37701	7/3/02	GW08410RG	STLDEN	2189374	D2G030333-002S	02D1340	ARSENIC	MS1	98	%REC
37701	7/3/02	GW08410RG	STLDEN	2189374	D2G030333-002D	02D1340	ARSENIC	MD1	97	%REC
37701	7/3/02	GW08410RG	STLDEN	2189374	D2G030333-002S	02D1340	BARIUM	MS1	99	%REC
37701	7/3/02	GW08410RG	STLDEN	2189374	D2G030333-002D	02D1340	BARIUM	MD1	99	%REC

125

Table 5-5 Matrix Spike (MS) & Matrix Spike Duplicate (MSD) Recoveries (continued).

Location	Sample Date	RFETS Sample Number	Lab	Lab Batch	Lab Sample Number	RIN	Analyte	Result Type	Result	Units
37701	7/3/02	GW08410RG	STLDEN	2189374	D2G030333-002S	02D1340	BERYLLIUM	MS1	89	%REC
37701	7/3/02	GW08410RG	STLDEN	2189374	D2G030333-002D	02D1340	BERYLLIUM	MD1	88	%REC
37701	7/3/02	GW08410RG	STLDEN	2189374	D2G030333-002S	02D1340	CADMIUM	MS1	96	%REC
37701	7/3/02	GW08410RG	STLDEN	2189374	D2G030333-002D	02D1340	CADMIUM	MD1	96	%REC
37701	7/3/02	GW08410RG	STLDEN	2189374	D2G030333-002S	02D1340	CHROMIUM	MS1	93	%REC
37701	7/3/02	GW08410RG	STLDEN	2189374	D2G030333-002D	02D1340	CHROMIUM	MD1	93	%REC
37701	7/3/02	GW08410RG	STLDEN	2189374	D2G030333-002S	02D1340	COBALT	MS1	90	%REC
37701	7/3/02	GW08410RG	STLDEN	2189374	D2G030333-002D	02D1340	COBALT	MD1	90	%REC
37701	7/3/02	GW08410RG	STLDEN	2189374	D2G030333-002S	02D1340	COPPER	MS1	96	%REC
37701	7/3/02	GW08410RG	STLDEN	2189374	D2G030333-002D	02D1340	COPPER	MD1	96	%REC
37701	7/3/02	GW08410RG	STLDEN	2189374	D2G030333-002S	02D1340	VANADIUM	MS1	92	%REC
37701	7/3/02	GW08410RG	STLDEN	2189374	D2G030333-002D	02D1340	VANADIUM	MD1	91	%REC
37701	7/3/02	GW08410RG	STLDEN	2189374	D2G030333-002S	02D1340	ZINC	MS1	90	%REC
37701	7/3/02	GW08410RG	STLDEN	2189374	D2G030333-002D	02D1340	ZINC	MD1	90	%REC
37701	7/3/02	GW08410RG	STLDEN	2189374	D2G030333-002S	02D1340	SELENIUM	MS1	105	%REC
37701	7/3/02	GW08410RG	STLDEN	2189374	D2G030333-002D	02D1340	SELENIUM	MD1	104	%REC
37701	7/3/02	GW08409RG	STLDEN	2196216	D2G030333-001S	02D1340	MERCURY	MS1	98	%REC
37701	7/3/02	GW08409RG	STLDEN	2196216	D2G030333-001D	02D1340	MERCURY	MD1	98	%REC
90399	7/25/02	GW08462RG	STLDEN	2214322	D2G260271-025S	02D1406	IRON	MS1	98	%REC
90399	7/25/02	GW08462RG	STLDEN	2214322	D2G260271-025D	02D1406	IRON	MD1	99	%REC
90399	7/25/02	GW08462RG	STLDEN	2214322	D2G260271-025S	02D1406	LITHIUM	MS1	100	%REC
90399	7/25/02	GW08462RG	STLDEN	2214322	D2G260271-025D	02D1406	LITHIUM	MD1	101	%REC
90399	7/25/02	GW08462RG	STLDEN	2214322	D2G260271-025S	02D1406	MAGNESIUM	MS1	100	%REC
90399	7/25/02	GW08462RG	STLDEN	2214322	D2G260271-025D	02D1406	MAGNESIUM	MD1	100	%REC
90399	7/25/02	GW08462RG	STLDEN	2214322	D2G260271-025S	02D1406	POTASSIUM	MS1	101	%REC
90399	7/25/02	GW08462RG	STLDEN	2214322	D2G260271-025D	02D1406	POTASSIUM	MD1	102	%REC
90399	7/25/02	GW08462RG	STLDEN	2214322	D2G260271-025S	02D1406	SODIUM	MS1	98	%REC
90399	7/25/02	GW08462RG	STLDEN	2214322	D2G260271-025D	02D1406	SODIUM	MD1	98	%REC
90399	7/25/02	GW08462RG	STLDEN	2214322	D2G260271-025S	02D1406	CALCIUM	MS1	97	%REC
90399	7/25/02	GW08462RG	STLDEN	2214322	D2G260271-025D	02D1406	CALCIUM	MD1	96	%REC
90399	7/25/02	GW08462RG	STLDEN	2214323	D2G260271-025S	02D1406	URANIUM, TOTAL	MS1	96	%REC
90399	7/25/02	GW08462RG	STLDEN	2214323	D2G260271-025D	02D1406	URANIUM, TOTAL	MD1	97	%REC
90399	7/25/02	GW08462RG	STLDEN	2214323	D2G260271-025S	02D1406	ALUMINUM	MS1	99	%REC
90399	7/25/02	GW08462RG	STLDEN	2214323	D2G260271-025D	02D1406	ALUMINUM	MD1	100	%REC
90399	7/25/02	GW08462RG	STLDEN	2214323	D2G260271-025S	02D1406	LEAD	MS1	100	%REC
90399	7/25/02	GW08462RG	STLDEN	2214323	D2G260271-025D	02D1406	LEAD	MD1	102	%REC
90399	7/25/02	GW08462RG	STLDEN	2214323	D2G260271-025S	02D1406	MANGANESE	MS1	97	%REC
90399	7/25/02	GW08462RG	STLDEN	2214323	D2G260271-025D	02D1406	MANGANESE	MD1	98	%REC
90399	7/25/02	GW08462RG	STLDEN	2214323	D2G260271-025S	02D1406	MOLYBDENUM	MS1	95	%REC
90399	7/25/02	GW08462RG	STLDEN	2214323	D2G260271-025D	02D1406	MOLYBDENUM	MD1	96	%REC
90399	7/25/02	GW08462RG	STLDEN	2214323	D2G260271-025S	02D1406	NICKEL	MS1	97	%REC
90399	7/25/02	GW08462RG	STLDEN	2214323	D2G260271-025D	02D1406	NICKEL	MD1	98	%REC
90399	7/25/02	GW08462RG	STLDEN	2214323	D2G260271-025S	02D1406	SILVER	MS1	105	%REC
90399	7/25/02	GW08462RG	STLDEN	2214323	D2G260271-025D	02D1406	SILVER	MD1	105	%REC
90399	7/25/02	GW08462RG	STLDEN	2214323	D2G260271-025S	02D1406	STRONTIUM	MS1	93	%REC
90399	7/25/02	GW08462RG	STLDEN	2214323	D2G260271-025D	02D1406	STRONTIUM	MD1	95	%REC
90399	7/25/02	GW08462RG	STLDEN	2214323	D2G260271-025S	02D1406	THALLIUM	MS1	99	%REC
90399	7/25/02	GW08462RG	STLDEN	2214323	D2G260271-025D	02D1406	THALLIUM	MD1	100	%REC
90399	7/25/02	GW08462RG	STLDEN	2214323	D2G260271-025S	02D1406	TIN	MS1	97	%REC
90399	7/25/02	GW08462RG	STLDEN	2214323	D2G260271-025D	02D1406	TIN	MD1	99	%REC
90399	7/25/02	GW08462RG	STLDEN	2214323	D2G260271-025S	02D1406	ANTIMONY	MS1	98	%REC
90399	7/25/02	GW08462RG	STLDEN	2214323	D2G260271-025D	02D1406	ANTIMONY	MD1	100	%REC
90399	7/25/02	GW08462RG	STLDEN	2214323	D2G260271-025S	02D1406	ARSENIC	MS1	103	%REC
90399	7/25/02	GW08462RG	STLDEN	2214323	D2G260271-025D	02D1406	ARSENIC	MD1	104	%REC
90399	7/25/02	GW08462RG	STLDEN	2214323	D2G260271-025S	02D1406	BARIUM	MS1	96	%REC
90399	7/25/02	GW08462RG	STLDEN	2214323	D2G260271-025D	02D1406	BARIUM	MD1	97	%REC
90399	7/25/02	GW08462RG	STLDEN	2214323	D2G260271-025S	02D1406	BERYLLIUM	MS1	94	%REC
90399	7/25/02	GW08462RG	STLDEN	2214323	D2G260271-025D	02D1406	BERYLLIUM	MD1	95	%REC
90399	7/25/02	GW08462RG	STLDEN	2214323	D2G260271-025S	02D1406	CADMIUM	MS1	96	%REC

Review Exemption: CEX-105-01

126

Table 5-5 Matrix Spike (MS) & Matrix Spike Duplicate (MSD) Recoveries (continued).

Location	Sample Date	RFETS Sample Number	Lab	Lab Batch	Lab Sample Number	RIN	Analyte	Result Type	Result	Units
90399	7/25/02	GW08462RG	STLDEN	2214323	D2G260271-025D	02D1406	CADMIUM	MD1	97	%REC
90399	7/25/02	GW08462RG	STLDEN	2214323	D2G260271-025S	02D1406	CHROMIUM	MS1	97	%REC
90399	7/25/02	GW08462RG	STLDEN	2214323	D2G260271-025D	02D1406	CHROMIUM	MD1	98	%REC
90399	7/25/02	GW08462RG	STLDEN	2214323	D2G260271-025S	02D1406	COBALT	MS1	96	%REC
90399	7/25/02	GW08462RG	STLDEN	2214323	D2G260271-025D	02D1406	COBALT	MD1	97	%REC
90399	7/25/02	GW08462RG	STLDEN	2214323	D2G260271-025S	02D1406	COPPER	MS1	97	%REC
90399	7/25/02	GW08462RG	STLDEN	2214323	D2G260271-025D	02D1406	COPPER	MD1	98	%REC
90399	7/25/02	GW08462RG	STLDEN	2214323	D2G260271-025S	02D1406	VANADIUM	MS1	97	%REC
90399	7/25/02	GW08462RG	STLDEN	2214323	D2G260271-025D	02D1406	VANADIUM	MD1	98	%REC
90399	7/25/02	GW08462RG	STLDEN	2214323	D2G260271-025S	02D1406	ZINC	MS1	96	%REC
90399	7/25/02	GW08462RG	STLDEN	2214323	D2G260271-025D	02D1406	ZINC	MD1	97	%REC
90399	7/25/02	GW08462RG	STLDEN	2214323	D2G260271-025S	02D1406	SELENIUM	MS1	109	%REC
90399	7/25/02	GW08462RG	STLDEN	2214323	D2G260271-025D	02D1406	SELENIUM	MD1	110	%REC
90399	7/25/02	GW08462RG	STLDEN	2224243	D2G260271-025S	02D1406	MERCURY	MS1	97	%REC
90399	7/25/02	GW08462RG	STLDEN	2224243	D2G260271-025D	02D1406	MERCURY	MD1	98	%REC
B371BAS	8/9/02	SW08489RG	STLDEN	2227325	D2H120187-004S	02D1452	IRON	MS1	98	%REC
B371BAS	8/9/02	SW08489RG	STLDEN	2227325	D2H120187-004D	02D1452	IRON	MD1	97	%REC
B371BAS	8/9/02	SW08489RG	STLDEN	2227325	D2H120187-004S	02D1452	LITHIUM	MS1	107	%REC
B371BAS	8/9/02	SW08489RG	STLDEN	2227325	D2H120187-004D	02D1452	LITHIUM	MD1	105	%REC
B371BAS	8/9/02	SW08489RG	STLDEN	2227325	D2H120187-004S	02D1452	MAGNESIUM	MS1	108	%REC
B371BAS	8/9/02	SW08489RG	STLDEN	2227325	D2H120187-004D	02D1452	MAGNESIUM	MD1	107	%REC
B371BAS	8/9/02	SW08489RG	STLDEN	2227325	D2H120187-004S	02D1452	POTASSIUM	MS1	105	%REC
B371BAS	8/9/02	SW08489RG	STLDEN	2227325	D2H120187-004D	02D1452	POTASSIUM	MD1	103	%REC
B371BAS	8/9/02	SW08489RG	STLDEN	2227325	D2H120187-004S	02D1452	SODIUM	MS1	78	%REC
B371BAS	8/9/02	SW08489RG	STLDEN	2227325	D2H120187-004D	02D1452	SODIUM	MD1	76	%REC
B371BAS	8/9/02	SW08489RG	STLDEN	2227325	D2H120187-004S	02D1452	CALCIUM	MS1	116	%REC
B371BAS	8/9/02	SW08489RG	STLDEN	2227325	D2H120187-004D	02D1452	CALCIUM	MD1	112	%REC
37201	8/8/02	GW08482RG	STLDEN	2227330	D2H120187-013S	02D1452	URANIUM, TOTAL	MS1	95	%REC
37201	8/8/02	GW08482RG	STLDEN	2227330	D2H120187-013D	02D1452	URANIUM, TOTAL	MD1	95	%REC
37201	8/8/02	GW08482RG	STLDEN	2227330	D2H120187-013S	02D1452	ALUMINUM	MS1	105	%REC
37201	8/8/02	GW08482RG	STLDEN	2227330	D2H120187-013D	02D1452	ALUMINUM	MD1	105	%REC
37201	8/8/02	GW08482RG	STLDEN	2227330	D2H120187-013S	02D1452	LEAD	MS1	103	%REC
37201	8/8/02	GW08482RG	STLDEN	2227330	D2H120187-013D	02D1452	LEAD	MD1	103	%REC
37201	8/8/02	GW08482RG	STLDEN	2227330	D2H120187-013S	02D1452	MANGANESE	MS1	93	%REC
37201	8/8/02	GW08482RG	STLDEN	2227330	D2H120187-013D	02D1452	MANGANESE	MD1	92	%REC
37201	8/8/02	GW08482RG	STLDEN	2227330	D2H120187-013S	02D1452	MOLYBDENUM	MS1	93	%REC
37201	8/8/02	GW08482RG	STLDEN	2227330	D2H120187-013D	02D1452	MOLYBDENUM	MD1	93	%REC
37201	8/8/02	GW08482RG	STLDEN	2227330	D2H120187-013S	02D1452	NICKEL	MS1	97	%REC
37201	8/8/02	GW08482RG	STLDEN	2227330	D2H120187-013D	02D1452	NICKEL	MD1	97	%REC
37201	8/8/02	GW08482RG	STLDEN	2227330	D2H120187-013S	02D1452	SILVER	MS1	109	%REC
37201	8/8/02	GW08482RG	STLDEN	2227330	D2H120187-013D	02D1452	SILVER	MD1	109	%REC
37201	8/8/02	GW08482RG	STLDEN	2227330	D2H120187-013S	02D1452	STRONTIUM	MS1	88	%REC
37201	8/8/02	GW08482RG	STLDEN	2227330	D2H120187-013D	02D1452	STRONTIUM	MD1	89	%REC
37201	8/8/02	GW08482RG	STLDEN	2227330	D2H120187-013S	02D1452	THALLIUM	MS1	103	%REC
37201	8/8/02	GW08482RG	STLDEN	2227330	D2H120187-013D	02D1452	THALLIUM	MD1	102	%REC
37201	8/8/02	GW08482RG	STLDEN	2227330	D2H120187-013S	02D1452	TIN	MS1	100	%REC
37201	8/8/02	GW08482RG	STLDEN	2227330	D2H120187-013D	02D1452	TIN	MD1	100	%REC
37201	8/8/02	GW08482RG	STLDEN	2227330	D2H120187-013S	02D1452	ANTIMONY	MS1	107	%REC
37201	8/8/02	GW08482RG	STLDEN	2227330	D2H120187-013D	02D1452	ANTIMONY	MD1	107	%REC
37201	8/8/02	GW08482RG	STLDEN	2227330	D2H120187-013S	02D1452	ARSENIC	MS1	107	%REC
37201	8/8/02	GW08482RG	STLDEN	2227330	D2H120187-013D	02D1452	ARSENIC	MD1	106	%REC
37201	8/8/02	GW08482RG	STLDEN	2227330	D2H120187-013S	02D1452	BARIUM	MS1	93	%REC
37201	8/8/02	GW08482RG	STLDEN	2227330	D2H120187-013D	02D1452	BARIUM	MD1	94	%REC
37201	8/8/02	GW08482RG	STLDEN	2227330	D2H120187-013S	02D1452	BERYLLIUM	MS1	89	%REC
37201	8/8/02	GW08482RG	STLDEN	2227330	D2H120187-013D	02D1452	BERYLLIUM	MD1	88	%REC
37201	8/8/02	GW08482RG	STLDEN	2227330	D2H120187-013S	02D1452	CADMIUM	MS1	94	%REC
37201	8/8/02	GW08482RG	STLDEN	2227330	D2H120187-013D	02D1452	CADMIUM	MD1	95	%REC
37201	8/8/02	GW08482RG	STLDEN	2227330	D2H120187-013S	02D1452	CHROMIUM	MS1	93	%REC
37201	8/8/02	GW08482RG	STLDEN	2227330	D2H120187-013D	02D1452	CHROMIUM	MD1	92	%REC

127

Table 5-5 Matrix Spike (MS) & Matrix Spike Duplicate (MSD) Recoveries (continued).

Location	Sample Date	RFETS Sample Number	Lab	Lab Batch	Lab Sample Number	RIN	Analyte	Result Type	Result	Units
37201	8/8/02	GW08482RG	STLDEN	2227330	D2H120187-013S	02D1452	COBALT	MS1	94	%REC
37201	8/8/02	GW08482RG	STLDEN	2227330	D2H120187-013D	02D1452	COBALT	MD1	94	%REC
37201	8/8/02	GW08482RG	STLDEN	2227330	D2H120187-013S	02D1452	COPPER	MS1	102	%REC
37201	8/8/02	GW08482RG	STLDEN	2227330	D2H120187-013D	02D1452	COPPER	MD1	102	%REC
37201	8/8/02	GW08482RG	STLDEN	2227330	D2H120187-013S	02D1452	VANADIUM	MS1	94	%REC
37201	8/8/02	GW08482RG	STLDEN	2227330	D2H120187-013D	02D1452	VANADIUM	MD1	93	%REC
37201	8/8/02	GW08482RG	STLDEN	2227330	D2H120187-013S	02D1452	ZINC	MS1	90	%REC
37201	8/8/02	GW08482RG	STLDEN	2227330	D2H120187-013D	02D1452	ZINC	MD1	89	%REC
37201	8/8/02	GW08482RG	STLDEN	2227330	D2H120187-013S	02D1452	SELENIUM	MS1	113	%REC
37201	8/8/02	GW08482RG	STLDEN	2227330	D2H120187-013D	02D1452	SELENIUM	MD1	113	%REC
B371BAS	8/9/02	SW08489RG	STLDEN	2238265	D2H120187-004S	02D1452	MERCURY	MS1	96	%REC
B371BAS	8/9/02	SW08489RG	STLDEN	2238265	D2H120187-004D	02D1452	MERCURY	MD1	97	%REC
43392	7/9/02	GW08421RG	STLDEN	2255330	D2I090211-005S	02D1497	URANIUM, TOTAL	MS1	97	%REC
43392	7/9/02	GW08421RG	STLDEN	2255330	D2I090211-005D	02D1497	URANIUM, TOTAL	MD1	97	%REC
43392	7/9/02	GW08421RG	STLDEN	2255330	D2I090211-005S	02D1497	ALUMINUM	MS1	96	%REC
43392	7/9/02	GW08421RG	STLDEN	2255330	D2I090211-005D	02D1497	ALUMINUM	MD1	96	%REC
43392	7/9/02	GW08421RG	STLDEN	2255330	D2I090211-005S	02D1497	LEAD	MS1	98	%REC
43392	7/9/02	GW08421RG	STLDEN	2255330	D2I090211-005D	02D1497	LEAD	MD1	97	%REC
43392	7/9/02	GW08421RG	STLDEN	2255330	D2I090211-005S	02D1497	MANGANESE	MS1	95	%REC
43392	7/9/02	GW08421RG	STLDEN	2255330	D2I090211-005D	02D1497	MANGANESE	MD1	94	%REC
43392	7/9/02	GW08421RG	STLDEN	2255330	D2I090211-005S	02D1497	MOLYBDENUM	MS1	94	%REC
43392	7/9/02	GW08421RG	STLDEN	2255330	D2I090211-005D	02D1497	MOLYBDENUM	MD1	93	%REC
43392	7/9/02	GW08421RG	STLDEN	2255330	D2I090211-005S	02D1497	NICKEL	MS1	95	%REC
43392	7/9/02	GW08421RG	STLDEN	2255330	D2I090211-005D	02D1497	NICKEL	MD1	94	%REC
43392	7/9/02	GW08421RG	STLDEN	2255330	D2I090211-005S	02D1497	SILVER	MS1	102	%REC
43392	7/9/02	GW08421RG	STLDEN	2255330	D2I090211-005D	02D1497	SILVER	MD1	102	%REC
43392	7/9/02	GW08421RG	STLDEN	2255330	D2I090211-005S	02D1497	STRONTIUM	MS1	95	%REC
43392	7/9/02	GW08421RG	STLDEN	2255330	D2I090211-005D	02D1497	STRONTIUM	MD1	94	%REC
43392	7/9/02	GW08421RG	STLDEN	2255330	D2I090211-005S	02D1497	THALLIUM	MS1	96	%REC
43392	7/9/02	GW08421RG	STLDEN	2255330	D2I090211-005D	02D1497	THALLIUM	MD1	95	%REC
43392	7/9/02	GW08421RG	STLDEN	2255330	D2I090211-005S	02D1497	TIN	MS1	95	%REC
43392	7/9/02	GW08421RG	STLDEN	2255330	D2I090211-005D	02D1497	TIN	MD1	94	%REC
43392	7/9/02	GW08421RG	STLDEN	2255330	D2I090211-005S	02D1497	ANTIMONY	MS1	97	%REC
43392	7/9/02	GW08421RG	STLDEN	2255330	D2I090211-005D	02D1497	ANTIMONY	MD1	97	%REC
43392	7/9/02	GW08421RG	STLDEN	2255330	D2I090211-005S	02D1497	ARSENIC	MS1	99	%REC
43392	7/9/02	GW08421RG	STLDEN	2255330	D2I090211-005D	02D1497	ARSENIC	MD1	98	%REC
43392	7/9/02	GW08421RG	STLDEN	2255330	D2I090211-005S	02D1497	BARIUM	MS1	99	%REC
43392	7/9/02	GW08421RG	STLDEN	2255330	D2I090211-005D	02D1497	BARIUM	MD1	98	%REC
43392	7/9/02	GW08421RG	STLDEN	2255330	D2I090211-005S	02D1497	BERYLLIUM	MS1	92	%REC
43392	7/9/02	GW08421RG	STLDEN	2255330	D2I090211-005D	02D1497	BERYLLIUM	MD1	91	%REC
43392	7/9/02	GW08421RG	STLDEN	2255330	D2I090211-005S	02D1497	CADMIUM	MS1	96	%REC
43392	7/9/02	GW08421RG	STLDEN	2255330	D2I090211-005D	02D1497	CADMIUM	MD1	94	%REC
43392	7/9/02	GW08421RG	STLDEN	2255330	D2I090211-005S	02D1497	CHROMIUM	MS1	96	%REC
43392	7/9/02	GW08421RG	STLDEN	2255330	D2I090211-005D	02D1497	CHROMIUM	MD1	95	%REC
43392	7/9/02	GW08421RG	STLDEN	2255330	D2I090211-005S	02D1497	COBALT	MS1	93	%REC
43392	7/9/02	GW08421RG	STLDEN	2255330	D2I090211-005D	02D1497	COBALT	MD1	92	%REC
43392	7/9/02	GW08421RG	STLDEN	2255330	D2I090211-005S	02D1497	COPPER	MS1	97	%REC
43392	7/9/02	GW08421RG	STLDEN	2255330	D2I090211-005D	02D1497	COPPER	MD1	97	%REC
43392	7/9/02	GW08421RG	STLDEN	2255330	D2I090211-005S	02D1497	VANADIUM	MS1	96	%REC
43392	7/9/02	GW08421RG	STLDEN	2255330	D2I090211-005D	02D1497	VANADIUM	MD1	95	%REC
43392	7/9/02	GW08421RG	STLDEN	2255330	D2I090211-005S	02D1497	ZINC	MS1	90	%REC
43392	7/9/02	GW08421RG	STLDEN	2255330	D2I090211-005D	02D1497	ZINC	MD1	89	%REC
43392	7/9/02	GW08421RG	STLDEN	2255330	D2I090211-005S	02D1497	SELENIUM	MS1	103	%REC
43392	7/9/02	GW08421RG	STLDEN	2255330	D2I090211-005D	02D1497	SELENIUM	MD1	103	%REC
43392	7/9/02	GW08421RG	STLDEN	2255331	D2I090211-005S	02D1497	IRON	MS1	97	%REC
43392	7/9/02	GW08421RG	STLDEN	2255331	D2I090211-005D	02D1497	IRON	MD1	96	%REC
43392	7/9/02	GW08421RG	STLDEN	2255331	D2I090211-005S	02D1497	LITHIUM	MS1	101	%REC
43392	7/9/02	GW08421RG	STLDEN	2255331	D2I090211-005D	02D1497	LITHIUM	MD1	100	%REC

128

Table 5-5 Matrix Spike (MS) & Matrix Spike Duplicate (MSD) Recoveries (continued).

Location	Sample Date	RFETS Sample Number	Lab	Lab Batch	Lab Sample Number	RIN	Analyte	Result Type	Result	Units
43392	7/9/02	GW08421RG	STLDEN	2255331	D2I090211-005S	02D1497	MAGNESIUM	MS1	100	%REC
43392	7/9/02	GW08421RG	STLDEN	2255331	D2I090211-005D	02D1497	MAGNESIUM	MD1	99	%REC
43392	7/9/02	GW08421RG	STLDEN	2255331	D2I090211-005S	02D1497	POTASSIUM	MS1	98	%REC
43392	7/9/02	GW08421RG	STLDEN	2255331	D2I090211-005D	02D1497	POTASSIUM	MD1	98	%REC
43392	7/9/02	GW08421RG	STLDEN	2255331	D2I090211-005S	02D1497	SODIUM	MS1	101	%REC
43392	7/9/02	GW08421RG	STLDEN	2255331	D2I090211-005D	02D1497	SODIUM	MD1	101	%REC
43392	7/9/02	GW08421RG	STLDEN	2255331	D2I090211-005S	02D1497	CALCIUM	MS1	102	%REC
43392	7/9/02	GW08421RG	STLDEN	2255331	D2I090211-005D	02D1497	CALCIUM	MD1	101	%REC
43392	7/9/02	GW08421RG	STLDEN	2256239	D2I090211-005S	02D1497	MERCURY	MS1	97	%REC
43392	7/9/02	GW08421RG	STLDEN	2256239	D2I090211-005D	02D1497	MERCURY	MD1	98	%REC
10098	7/22/02	GW08473RG	STLDEN	2259275	D2I090211-009S	02D1497	IRON	MS1	94	%REC
10098	7/22/02	GW08473RG	STLDEN	2259275	D2I090211-009D	02D1497	IRON	MD1	97	%REC
10098	7/22/02	GW08473RG	STLDEN	2259275	D2I090211-009S	02D1497	LITHIUM	MS1	94	%REC
10098	7/22/02	GW08473RG	STLDEN	2259275	D2I090211-009D	02D1497	LITHIUM	MD1	96	%REC
10098	7/22/02	GW08473RG	STLDEN	2259275	D2I090211-009S	02D1497	MAGNESIUM	MS1	95	%REC
10098	7/22/02	GW08473RG	STLDEN	2259275	D2I090211-009D	02D1497	MAGNESIUM	MD1	99	%REC
10098	7/22/02	GW08473RG	STLDEN	2259275	D2I090211-009S	02D1497	POTASSIUM	MS1	93	%REC
10098	7/22/02	GW08473RG	STLDEN	2259275	D2I090211-009D	02D1497	POTASSIUM	MD1	95	%REC
10098	7/22/02	GW08473RG	STLDEN	2259275	D2I090211-009S	02D1497	SODIUM	MS1	135	%REC
10098	7/22/02	GW08473RG	STLDEN	2259275	D2I090211-009D	02D1497	SODIUM	MD1	156	%REC
10098	7/22/02	GW08473RG	STLDEN	2259275	D2I090211-009S	02D1497	CALCIUM	MS1	106	%REC
10098	7/22/02	GW08473RG	STLDEN	2259275	D2I090211-009D	02D1497	CALCIUM	MD1	114	%REC
P209389	9/10/02	GW08436RG	STLDEN	2259278	D2I090211-014S	02D1497	URANIUM, TOTAL	MS1	95	%REC
P209389	9/10/02	GW08436RG	STLDEN	2259278	D2I090211-014D	02D1497	URANIUM, TOTAL	MD1	94	%REC
P209389	9/10/02	GW08436RG	STLDEN	2259278	D2I090211-014S	02D1497	ALUMINUM	MS1	99	%REC
P209389	9/10/02	GW08436RG	STLDEN	2259278	D2I090211-014D	02D1497	ALUMINUM	MD1	99	%REC
P209389	9/10/02	GW08436RG	STLDEN	2259278	D2I090211-014S	02D1497	LEAD	MS1	100	%REC
P209389	9/10/02	GW08436RG	STLDEN	2259278	D2I090211-014D	02D1497	LEAD	MD1	100	%REC
P209389	9/10/02	GW08436RG	STLDEN	2259278	D2I090211-014S	02D1497	MANGANESE	MS1	96	%REC
P209389	9/10/02	GW08436RG	STLDEN	2259278	D2I090211-014D	02D1497	MANGANESE	MD1	96	%REC
P209389	9/10/02	GW08436RG	STLDEN	2259278	D2I090211-014S	02D1497	MOLYBDENUM	MS1	95	%REC
P209389	9/10/02	GW08436RG	STLDEN	2259278	D2I090211-014D	02D1497	MOLYBDENUM	MD1	94	%REC
P209389	9/10/02	GW08436RG	STLDEN	2259278	D2I090211-014S	02D1497	NICKEL	MS1	98	%REC
P209389	9/10/02	GW08436RG	STLDEN	2259278	D2I090211-014D	02D1497	NICKEL	MD1	97	%REC
P209389	9/10/02	GW08436RG	STLDEN	2259278	D2I090211-014S	02D1497	SILVER	MS1	106	%REC
P209389	9/10/02	GW08436RG	STLDEN	2259278	D2I090211-014D	02D1497	SILVER	MD1	105	%REC
P209389	9/10/02	GW08436RG	STLDEN	2259278	D2I090211-014S	02D1497	STRONTIUM	MS1	96	%REC
P209389	9/10/02	GW08436RG	STLDEN	2259278	D2I090211-014D	02D1497	STRONTIUM	MD1	96	%REC
P209389	9/10/02	GW08436RG	STLDEN	2259278	D2I090211-014S	02D1497	THALLIUM	MS1	98	%REC
P209389	9/10/02	GW08436RG	STLDEN	2259278	D2I090211-014D	02D1497	THALLIUM	MD1	98	%REC
P209389	9/10/02	GW08436RG	STLDEN	2259278	D2I090211-014S	02D1497	TIN	MS1	98	%REC
P209389	9/10/02	GW08436RG	STLDEN	2259278	D2I090211-014D	02D1497	TIN	MD1	98	%REC
P209389	9/10/02	GW08436RG	STLDEN	2259278	D2I090211-014S	02D1497	ANTIMONY	MS1	100	%REC
P209389	9/10/02	GW08436RG	STLDEN	2259278	D2I090211-014D	02D1497	ANTIMONY	MD1	99	%REC
P209389	9/10/02	GW08436RG	STLDEN	2259278	D2I090211-014S	02D1497	ARSENIC	MS1	103	%REC
P209389	9/10/02	GW08436RG	STLDEN	2259278	D2I090211-014D	02D1497	ARSENIC	MD1	103	%REC
P209389	9/10/02	GW08436RG	STLDEN	2259278	D2I090211-014S	02D1497	BARIUM	MS1	98	%REC
P209389	9/10/02	GW08436RG	STLDEN	2259278	D2I090211-014D	02D1497	BARIUM	MD1	98	%REC
P209389	9/10/02	GW08436RG	STLDEN	2259278	D2I090211-014S	02D1497	BERYLLIUM	MS1	92	%REC
P209389	9/10/02	GW08436RG	STLDEN	2259278	D2I090211-014D	02D1497	BERYLLIUM	MD1	91	%REC
P209389	9/10/02	GW08436RG	STLDEN	2259278	D2I090211-014S	02D1497	CADMIUM	MS1	97	%REC
P209389	9/10/02	GW08436RG	STLDEN	2259278	D2I090211-014D	02D1497	CADMIUM	MD1	96	%REC
P209389	9/10/02	GW08436RG	STLDEN	2259278	D2I090211-014S	02D1497	CHROMIUM	MS1	97	%REC
P209389	9/10/02	GW08436RG	STLDEN	2259278	D2I090211-014D	02D1497	CHROMIUM	MD1	96	%REC
P209389	9/10/02	GW08436RG	STLDEN	2259278	D2I090211-014S	02D1497	COBALT	MS1	94	%REC
P209389	9/10/02	GW08436RG	STLDEN	2259278	D2I090211-014D	02D1497	COBALT	MD1	94	%REC
P209389	9/10/02	GW08436RG	STLDEN	2259278	D2I090211-014S	02D1497	COPPER	MS1	98	%REC
P209389	9/10/02	GW08436RG	STLDEN	2259278	D2I090211-014D	02D1497	COPPER	MD1	97	%REC
P209389	9/10/02	GW08436RG	STLDEN	2259278	D2I090211-014S	02D1497	VANADIUM	MS1	96	%REC

129

Table 5-5 Matrix Spike (MS) & Matrix Spike Duplicate (MSD) Recoveries (continued).

Location	Sample Date	RFETS Sample Number	Lab	Lab Batch	Lab Sample Number	RIN	Analyte	Result Type	Result	Units
P209389	9/10/02	GW08436RG	STLDEN	2259278	D2I090211-014D	02D1497	VANADIUM	MD1	96	%REC
P209389	9/10/02	GW08436RG	STLDEN	2259278	D2I090211-014S	02D1497	ZINC	MS1	96	%REC
P209389	9/10/02	GW08436RG	STLDEN	2259278	D2I090211-014D	02D1497	ZINC	MD1	94	%REC
P209389	9/10/02	GW08436RG	STLDEN	2259278	D2I090211-014S	02D1497	SELENIUM	MS1	110	%REC
P209389	9/10/02	GW08436RG	STLDEN	2259278	D2I090211-014D	02D1497	SELENIUM	MD1	110	%REC
			STLDEN	2267447	D2I190265-001S	02D1515	URANIUM, TOTAL	MS1	96	%REC
			STLDEN	2267447	D2I190265-001D	02D1515	URANIUM, TOTAL	MD1	96	%REC
			STLDEN	2267447	D2I190265-001S	02D1515	ALUMINUM	MS1	100	%REC
			STLDEN	2267447	D2I190265-001D	02D1515	ALUMINUM	MD1	100	%REC
			STLDEN	2267447	D2I190265-001S	02D1515	LEAD	MS1	99	%REC
			STLDEN	2267447	D2I190265-001D	02D1515	LEAD	MD1	99	%REC
			STLDEN	2267447	D2I190265-001S	02D1515	MANGANESE	MS1	95	%REC
			STLDEN	2267447	D2I190265-001D	02D1515	MANGANESE	MD1	95	%REC
			STLDEN	2267447	D2I190265-001S	02D1515	MOLYBDENUM	MS1	94	%REC
			STLDEN	2267447	D2I190265-001D	02D1515	MOLYBDENUM	MD1	93	%REC
			STLDEN	2267447	D2I190265-001S	02D1515	NICKEL	MS1	98	%REC
			STLDEN	2267447	D2I190265-001D	02D1515	NICKEL	MD1	98	%REC
			STLDEN	2267447	D2I190265-001S	02D1515	SILVER	MS1	102	%REC
			STLDEN	2267447	D2I190265-001D	02D1515	SILVER	MD1	102	%REC
			STLDEN	2267447	D2I190265-001S	02D1515	STRONTIUM	MS1	97	%REC
			STLDEN	2267447	D2I190265-001D	02D1515	STRONTIUM	MD1	97	%REC
			STLDEN	2267447	D2I190265-001S	02D1515	THALLIUM	MS1	97	%REC
			STLDEN	2267447	D2I190265-001D	02D1515	THALLIUM	MD1	97	%REC
			STLDEN	2267447	D2I190265-001S	02D1515	TIN	MS1	91	%REC
			STLDEN	2267447	D2I190265-001D	02D1515	TIN	MD1	90	%REC
			STLDEN	2267447	D2I190265-001S	02D1515	ANTIMONY	MS1	98	%REC
			STLDEN	2267447	D2I190265-001D	02D1515	ANTIMONY	MD1	98	%REC
			STLDEN	2267447	D2I190265-001S	02D1515	ARSENIC	MS1	100	%REC
			STLDEN	2267447	D2I190265-001D	02D1515	ARSENIC	MD1	99	%REC
			STLDEN	2267447	D2I190265-001S	02D1515	BARIUM	MS1	99	%REC
			STLDEN	2267447	D2I190265-001D	02D1515	BARIUM	MD1	99	%REC
			STLDEN	2267447	D2I190265-001S	02D1515	BERYLLIUM	MS1	90	%REC
			STLDEN	2267447	D2I190265-001D	02D1515	BERYLLIUM	MD1	90	%REC
			STLDEN	2267447	D2I190265-001S	02D1515	CADMIUM	MS1	95	%REC
			STLDEN	2267447	D2I190265-001D	02D1515	CADMIUM	MD1	96	%REC
			STLDEN	2267447	D2I190265-001S	02D1515	CHROMIUM	MS1	94	%REC
			STLDEN	2267447	D2I190265-001D	02D1515	CHROMIUM	MD1	94	%REC
			STLDEN	2267447	D2I190265-001S	02D1515	COBALT	MS1	94	%REC
			STLDEN	2267447	D2I190265-001D	02D1515	COBALT	MD1	94	%REC
			STLDEN	2267447	D2I190265-001S	02D1515	COPPER	MS1	99	%REC
			STLDEN	2267447	D2I190265-001D	02D1515	COPPER	MD1	99	%REC
			STLDEN	2267447	D2I190265-001S	02D1515	VANADIUM	MS1	96	%REC
			STLDEN	2267447	D2I190265-001D	02D1515	VANADIUM	MD1	96	%REC
			STLDEN	2267447	D2I190265-001S	02D1515	ZINC	MS1	88	%REC
			STLDEN	2267447	D2I190265-001D	02D1515	ZINC	MD1	86	%REC
			STLDEN	2267447	D2I190265-001S	02D1515	SELENIUM	MS1	106	%REC
			STLDEN	2267447	D2I190265-001D	02D1515	SELENIUM	MD1	106	%REC
			STLDEN	2267452	D2I190265-003S	02D1515	IRON	MS1	94	%REC
			STLDEN	2267452	D2I190265-003D	02D1515	IRON	MD1	93	%REC
			STLDEN	2267452	D2I190265-003S	02D1515	LITHIUM	MS1	99	%REC
			STLDEN	2267452	D2I190265-003D	02D1515	LITHIUM	MD1	100	%REC
			STLDEN	2267452	D2I190265-003S	02D1515	MAGNESIUM	MS1	101	%REC
			STLDEN	2267452	D2I190265-003D	02D1515	MAGNESIUM	MD1	100	%REC
			STLDEN	2267452	D2I190265-003S	02D1515	POTASSIUM	MS1	98	%REC
			STLDEN	2267452	D2I190265-003D	02D1515	POTASSIUM	MD1	99	%REC
			STLDEN	2267452	D2I190265-003S	02D1515	SODIUM	MS1	101	%REC
			STLDEN	2267452	D2I190265-003D	02D1515	SODIUM	MD1	102	%REC
			STLDEN	2267452	D2I190265-003S	02D1515	CALCIUM	MS1	102	%REC
			STLDEN	2267452	D2I190265-003D	02D1515	CALCIUM	MD1	101	%REC
			STLDEN	2270268	D2I190265-001S	02D1543	MERCURY	MS1	97	%REC
			STLDEN	2270268	D2I190265-001D	02D1543	MERCURY	MD1	98	%REC
88101	8/15/02	GW08512RG	STLDEN	2274559	D2I250308-019S	02D1543	URANIUM, TOTAL	MS1	96	%REC
88101	8/15/02	GW08512RG	STLDEN	2274559	D2I250308-019D	02D1543	URANIUM, TOTAL	MD1	97	%REC

130

Table 5-5 Matrix Spike (MS) & Matrix Spike Duplicate (MSD) Recoveries (continued).

Location	Sample Date	RFETS Sample Number	Lab	Lab Batch	Lab Sample Number	RIN	Analyte	Result Type	Result	Units
88101	8/15/02	GW08512RG	STLDEN	2274559	D2I250308-019S	02D1543	ALUMINUM	MS1	104	%REC
88101	8/15/02	GW08512RG	STLDEN	2274559	D2I250308-019D	02D1543	ALUMINUM	MD1	107	%REC
88101	8/15/02	GW08512RG	STLDEN	2274559	D2I250308-019S	02D1543	LEAD	MS1	98	%REC
88101	8/15/02	GW08512RG	STLDEN	2274559	D2I250308-019D	02D1543	LEAD	MD1	100	%REC
88101	8/15/02	GW08512RG	STLDEN	2274559	D2I250308-019S	02D1543	MANGANESE	MS1	90	%REC
88101	8/15/02	GW08512RG	STLDEN	2274559	D2I250308-019D	02D1543	MANGANESE	MD1	90	%REC
88101	8/15/02	GW08512RG	STLDEN	2274559	D2I250308-019S	02D1543	MOLYBDENUM	MS1	94	%REC
88101	8/15/02	GW08512RG	STLDEN	2274559	D2I250308-019D	02D1543	MOLYBDENUM	MD1	94	%REC
88101	8/15/02	GW08512RG	STLDEN	2274559	D2I250308-019S	02D1543	NICKEL	MS1	92	%REC
88101	8/15/02	GW08512RG	STLDEN	2274559	D2I250308-019D	02D1543	NICKEL	MD1	92	%REC
88101	8/15/02	GW08512RG	STLDEN	2274559	D2I250308-019S	02D1543	SILVER	MS1	109	%REC
88101	8/15/02	GW08512RG	STLDEN	2274559	D2I250308-019D	02D1543	SILVER	MD1	109	%REC
88101	8/15/02	GW08512RG	STLDEN	2274559	D2I250308-019S	02D1543	STRONTIUM	MS1	76	%REC
88101	8/15/02	GW08512RG	STLDEN	2274559	D2I250308-019D	02D1543	STRONTIUM	MD1	81	%REC
88101	8/15/02	GW08512RG	STLDEN	2274559	D2I250308-019S	02D1543	THALLIUM	MS1	97	%REC
88101	8/15/02	GW08512RG	STLDEN	2274559	D2I250308-019D	02D1543	THALLIUM	MD1	98	%REC
88101	8/15/02	GW08512RG	STLDEN	2274559	D2I250308-019S	02D1543	TIN	MS1	99	%REC
88101	8/15/02	GW08512RG	STLDEN	2274559	D2I250308-019D	02D1543	TIN	MD1	100	%REC
88101	8/15/02	GW08512RG	STLDEN	2274559	D2I250308-019S	02D1543	ANTIMONY	MS1	103	%REC
88101	8/15/02	GW08512RG	STLDEN	2274559	D2I250308-019D	02D1543	ANTIMONY	MD1	105	%REC
88101	8/15/02	GW08512RG	STLDEN	2274559	D2I250308-019S	02D1543	ARSENIC	MS1	104	%REC
88101	8/15/02	GW08512RG	STLDEN	2274559	D2I250308-019D	02D1543	ARSENIC	MD1	105	%REC
88101	8/15/02	GW08512RG	STLDEN	2274559	D2I250308-019S	02D1543	BARIUM	MS1	97	%REC
88101	8/15/02	GW08512RG	STLDEN	2274559	D2I250308-019D	02D1543	BARIUM	MD1	98	%REC
88101	8/15/02	GW08512RG	STLDEN	2274559	D2I250308-019S	02D1543	BERYLLIUM	MS1	83	%REC
88101	8/15/02	GW08512RG	STLDEN	2274559	D2I250308-019D	02D1543	BERYLLIUM	MD1	83	%REC
88101	8/15/02	GW08512RG	STLDEN	2274559	D2I250308-019S	02D1543	CADMIUM	MS1	92	%REC
88101	8/15/02	GW08512RG	STLDEN	2274559	D2I250308-019D	02D1543	CADMIUM	MD1	92	%REC
88101	8/15/02	GW08512RG	STLDEN	2274559	D2I250308-019S	02D1543	CHROMIUM	MS1	91	%REC
88101	8/15/02	GW08512RG	STLDEN	2274559	D2I250308-019D	02D1543	CHROMIUM	MD1	90	%REC
88101	8/15/02	GW08512RG	STLDEN	2274559	D2I250308-019S	02D1543	COBALT	MS1	92	%REC
88101	8/15/02	GW08512RG	STLDEN	2274559	D2I250308-019D	02D1543	COBALT	MD1	92	%REC
88101	8/15/02	GW08512RG	STLDEN	2274559	D2I250308-019S	02D1543	COPPER	MS1	102	%REC
88101	8/15/02	GW08512RG	STLDEN	2274559	D2I250308-019D	02D1543	COPPER	MD1	103	%REC
88101	8/15/02	GW08512RG	STLDEN	2274559	D2I250308-019S	02D1543	VANADIUM	MS1	93	%REC
88101	8/15/02	GW08512RG	STLDEN	2274559	D2I250308-019D	02D1543	VANADIUM	MD1	93	%REC
88101	8/15/02	GW08512RG	STLDEN	2274559	D2I250308-019S	02D1543	ZINC	MS1	87	%REC
88101	8/15/02	GW08512RG	STLDEN	2274559	D2I250308-019D	02D1543	ZINC	MD1	87	%REC
88101	8/15/02	GW08512RG	STLDEN	2274559	D2I250308-019S	02D1543	SELENIUM	MS1	112	%REC
88101	8/15/02	GW08512RG	STLDEN	2274559	D2I250308-019D	02D1543	SELENIUM	MD1	116	%REC
88101	8/15/02	GW08512RG	STLDEN	2274562	D2I250308-019S	02D1543	IRON	MS1	58	%REC
88101	8/15/02	GW08512RG	STLDEN	2274562	D2I250308-019D	02D1543	IRON	MD1	56	%REC
88101	8/15/02	GW08512RG	STLDEN	2274562	D2I250308-019S	02D1543	LITHIUM	MS1	107	%REC
88101	8/15/02	GW08512RG	STLDEN	2274562	D2I250308-019D	02D1543	LITHIUM	MD1	107	%REC
88101	8/15/02	GW08512RG	STLDEN	2274562	D2I250308-019S	02D1543	MAGNESIUM	MS1	47	%REC
88101	8/15/02	GW08512RG	STLDEN	2274562	D2I250308-019D	02D1543	MAGNESIUM	MD1	48	%REC
88101	8/15/02	GW08512RG	STLDEN	2274562	D2I250308-019S	02D1543	POTASSIUM	MS1	103	%REC
88101	8/15/02	GW08512RG	STLDEN	2274562	D2I250308-019D	02D1543	POTASSIUM	MD1	103	%REC
88101	8/15/02	GW08512RG	STLDEN	2274562	D2I250308-019S	02D1543	SODIUM	MS1	103	%REC
88101	8/15/02	GW08512RG	STLDEN	2274562	D2I250308-019D	02D1543	SODIUM	MD1	105	%REC
88101	8/15/02	GW08512RG	STLDEN	2274562	D2I250308-019S	02D1543	CALCIUM	MS1	0	%REC
88101	8/15/02	GW08512RG	STLDEN	2274562	D2I250308-019D	02D1543	CALCIUM	MD1	0	%REC
99401	7/9/02	GW08532RG	STLDEN	2280164	D2I200296-002S	02D1515	MERCURY	MS1	95	%REC
99401	7/9/02	GW08532RG	STLDEN	2280164	D2I200296-002D	02D1515	MERCURY	MD1	96	%REC
40299	7/8/02	GW08495RG	FGL	ORG	SP 20688001	02D1368	TOLUENE	MS1	108	%REC
40299	7/8/02	GW08495RG	FGL	ORG	SP 20688001	02D1368	TOLUENE	MD1	106	%REC
40299	7/8/02	GW08495RG	FGL	ORG	SP 20688001	02D1368	CHLOROBENZENE	MS1	105	%REC
40299	7/8/02	GW08495RG	FGL	ORG	SP 20688001	02D1368	CHLOROBENZENE	MD1	104	%REC
40299	7/8/02	GW08495RG	FGL	ORG	SP 20688001	02D1368	CHLOROFORM	MS1	101	%REC
40299	7/8/02	GW08495RG	FGL	ORG	SP 20688001	02D1368	CHLOROFORM	MD1	99.1	%REC
40299	7/8/02	GW08495RG	FGL	ORG	SP 20688001	02D1368	BENZENE	MS1	103	%REC
40299	7/8/02	GW08495RG	FGL	ORG	SP 20688001	02D1368	BENZENE	MD1	101	%REC
40299	7/8/02	GW08495RG	FGL	ORG	SP 20688001	02D1368	1,1-DICHLOROETHENE	MS1	102	%REC

131

Table 5-5 Matrix Spike (MS) & Matrix Spike Duplicate (MSD) Recoveries (continued).

Location	Sample Date	RFETS Sample Number	Lab	Lab Batch	Lab Sample Number	RIN	Analyte	Result Type	Result	Units
40299	7/8/02	GW08495RG	FGL	ORG	SP 20688001	02D1368	1,1-DICHLOROETHENE	MD1	99.9	%REC
40299	7/8/02	GW08495RG	FGL	ORG	SP 20688001	02D1368	TRICHLOROETHENE	MS1	99.9	%REC
40299	7/8/02	GW08495RG	FGL	ORG	SP 20688001	02D1368	TRICHLOROETHENE	MD1	98.4	%REC
			FGL	ORG	SP 20724109	02D1397	TOLUENE	MS1	109	%REC
			FGL	ORG	SP 20724109	02D1397	TOLUENE	MD1	84.4	%REC
			FGL	ORG	SP 20724109	02D1397	CHLOROBENZENE	MS1	109	%REC
			FGL	ORG	SP 20724109	02D1397	CHLOROBENZENE	MD1	76.3	%REC
			FGL	ORG	SP 20724109	02D1397	CHLOROFORM	MS1	99.7	%REC
			FGL	ORG	SP 20724109	02D1397	CHLOROFORM	MD1	82.5	%REC
			FGL	ORG	SP 20724109	02D1397	BENZENE	MS1	102	%REC
			FGL	ORG	SP 20724109	02D1397	BENZENE	MD1	79	%REC
			FGL	ORG	SP 20724109	02D1397	1,1-DICHLOROETHENE	MS1	97.7	%REC
			FGL	ORG	SP 20724109	02D1397	1,1-DICHLOROETHENE	MD1	74.4	%REC
			FGL	ORG	SP 20724109	02D1397	TRICHLOROETHENE	MS1	99.4	%REC
			FGL	ORG	SP 20724109	02D1397	TRICHLOROETHENE	MD1	75	%REC
37101	7/22/02	GW08481RG	FGL	ORG	SP 20765601	02D1406	TOLUENE	MS1	104	%REC
37101	7/22/02	GW08481RG	FGL	ORG	SP 20765601	02D1406	TOLUENE	MD1	110	%REC
37101	7/22/02	GW08481RG	FGL	ORG	SP 20765601	02D1406	CHLOROBENZENE	MS1	94.3	%REC
37101	7/22/02	GW08481RG	FGL	ORG	SP 20765601	02D1406	CHLOROBENZENE	MD1	99.5	%REC
37101	7/22/02	GW08481RG	FGL	ORG	SP 20765601	02D1406	CHLOROFORM	MS1	101	%REC
37101	7/22/02	GW08481RG	FGL	ORG	SP 20765601	02D1406	CHLOROFORM	MD1	109	%REC
37101	7/22/02	GW08481RG	FGL	ORG	SP 20765601	02D1406	BENZENE	MS1	95.2	%REC
37101	7/22/02	GW08481RG	FGL	ORG	SP 20765601	02D1406	BENZENE	MD1	102	%REC
37101	7/22/02	GW08481RG	FGL	ORG	SP 20765601	02D1406	1,1-DICHLOROETHENE	MS1	91.2	%REC
37101	7/22/02	GW08481RG	FGL	ORG	SP 20765601	02D1406	1,1-DICHLOROETHENE	MD1	96.6	%REC
37101	7/22/02	GW08481RG	FGL	ORG	SP 20765601	02D1406	TRICHLOROETHENE	MS1	93	%REC
37101	7/22/02	GW08481RG	FGL	ORG	SP 20765601	02D1406	TRICHLOROETHENE	MD1	98.5	%REC
			FGL	ORG	SP 20785907	02D1411	ETHYLBENZENE	MS1	110	%REC
			FGL	ORG	SP 20785907	02D1411	ETHYLBENZENE	MD1	109	%REC
			FGL	ORG	SP 20785907	02D1411	STYRENE	MS1	97	%REC
			FGL	ORG	SP 20785907	02D1411	STYRENE	MD1	94.9	%REC
			FGL	ORG	SP 20785907	02D1411	cis-1,3-DICHLOROPROPENE	MS1	93.6	%REC
			FGL	ORG	SP 20785907	02D1411	cis-1,3-DICHLOROPROPENE	MD1	98.3	%REC
			FGL	ORG	SP 20785907	02D1411	trans-1,3-DICHLOROPROPENE	MS1	85.8	%REC
			FGL	ORG	SP 20785907	02D1411	trans-1,3-DICHLOROPROPENE	MD1	94	%REC
			FGL	ORG	SP 20785907	02D1411	n-PROPYLBENZENE	MS1	102	%REC
			FGL	ORG	SP 20785907	02D1411	n-PROPYLBENZENE	MD1	104	%REC
			FGL	ORG	SP 20785907	02D1411	n-BUTYLBENZENE	MS1	107	%REC
			FGL	ORG	SP 20785907	02D1411	n-BUTYLBENZENE	MD1	106	%REC
			FGL	ORG	SP 20785907	02D1411	p-CHLOROTOLUENE	MS1	100	%REC
			FGL	ORG	SP 20785907	02D1411	p-CHLOROTOLUENE	MD1	100	%REC
			FGL	ORG	SP 20785907	02D1411	1,4-DICHLOROBENZENE	MS1	93.1	%REC
			FGL	ORG	SP 20785907	02D1411	1,4-DICHLOROBENZENE	MD1	94.9	%REC
			FGL	ORG	SP 20785907	02D1411	1,2-DIBROMOETHANE	MS1	83.7	%REC
			FGL	ORG	SP 20785907	02D1411	1,2-DIBROMOETHANE	MD1	94.3	%REC
			FGL	ORG	SP 20785907	02D1411	1,2-DICHLOROETHANE	MS1	96.8	%REC
			FGL	ORG	SP 20785907	02D1411	1,2-DICHLOROETHANE	MD1	102	%REC
			FGL	ORG	SP 20785907	02D1411	BENZENE, 1,3,5-TRIMETHYL-	MS1	103	%REC
			FGL	ORG	SP 20785907	02D1411	BENZENE, 1,3,5-TRIMETHYL-	MD1	103	%REC
			FGL	ORG	SP 20785907	02D1411	BROMOBENZENE	MS1	103	%REC
			FGL	ORG	SP 20785907	02D1411	BROMOBENZENE	MD1	105	%REC
			FGL	ORG	SP 20785907	02D1411	TOLUENE	MS1	112	%REC
			FGL	ORG	SP 20785907	02D1411	TOLUENE	MD1	113	%REC
			FGL	ORG	SP 20785907	02D1411	CHLOROBENZENE	MS1	104	%REC
			FGL	ORG	SP 20785907	02D1411	CHLOROBENZENE	MD1	103	%REC
			FGL	ORG	SP 20785907	02D1411	1,2,4-TRICHLOROBENZENE	MS1	88.4	%REC
			FGL	ORG	SP 20785907	02D1411	1,2,4-TRICHLOROBENZENE	MD1	94.2	%REC
			FGL	ORG	SP 20785907	02D1411	DIBROMOCHLOROMETHANE	MS1	89	%REC
			FGL	ORG	SP 20785907	02D1411	DIBROMOCHLOROMETHANE	MD1	96.3	%REC

132

Table 5-5 Matrix Spike (MS) & Matrix Spike Duplicate (MSD) Recoveries (continued).

Location	Sample Date	RFETS Sample Number	Lab	Lab Batch	Lab Sample Number	RIN	Analyte	Result Type	Result	Units
			FGL	ORG	SP 20785907	02D1411	TETRACHLOROETHENE	MS1	110	%REC
			FGL	ORG	SP 20785907	02D1411	TETRACHLOROETHENE	MD1	109	%REC
			FGL	ORG	SP 20785907	02D1411	TOTAL XYLENES	MS1	107	%REC
			FGL	ORG	SP 20785907	02D1411	TOTAL XYLENES	MD1	104	%REC
			FGL	ORG	SP 20785907	02D1411	sec-BUTYLBENZENE	MS1	103	%REC
			FGL	ORG	SP 20785907	02D1411	sec-BUTYLBENZENE	MD1	102	%REC
			FGL	ORG	SP 20785907	02D1411	1,3-DICHLOROPROPANE	MS1	95.1	%REC
			FGL	ORG	SP 20785907	02D1411	1,3-DICHLOROPROPANE	MD1	103	%REC
			FGL	ORG	SP 20785907	02D1411	cis-1,2-DICHLOROETHENE	MS1	113	%REC
			FGL	ORG	SP 20785907	02D1411	cis-1,2-DICHLOROETHENE	MD1	114	%REC
			FGL	ORG	SP 20785907	02D1411	trans-1,2-DICHLOROETHENE	MS1	109	%REC
			FGL	ORG	SP 20785907	02D1411	trans-1,2-DICHLOROETHENE	MD1	109	%REC
			FGL	ORG	SP 20785907	02D1411	1,3-DICHLOROBENZENE	MS1	95.1	%REC
			FGL	ORG	SP 20785907	02D1411	1,3-DICHLOROBENZENE	MD1	95.9	%REC
			FGL	ORG	SP 20785907	02D1411	CARBON TETRACHLORIDE	MS1	113	%REC
			FGL	ORG	SP 20785907	02D1411	CARBON TETRACHLORIDE	MD1	112	%REC
			FGL	ORG	SP 20785907	02D1411	1,1-DICHLOROPROPENE	MS1	110	%REC
			FGL	ORG	SP 20785907	02D1411	1,1-DICHLOROPROPENE	MD1	109	%REC
			FGL	ORG	SP 20785907	02D1411	2,2-DICHLOROPROPANE	MS1	120	%REC
			FGL	ORG	SP 20785907	02D1411	2,2-DICHLOROPROPANE	MD1	118	%REC
			FGL	ORG	SP 20785907	02D1411	1,1,1,2-TETRACHLOROETHANE	MS1	100	%REC
			FGL	ORG	SP 20785907	02D1411	1,1,1,2-TETRACHLOROETHANE	MD1	99.5	%REC
			FGL	ORG	SP 20785907	02D1411	CHLOROFORM	MS1	106	%REC
			FGL	ORG	SP 20785907	02D1411	CHLOROFORM	MD1	106	%REC
			FGL	ORG	SP 20785907	02D1411	BENZENE	MS1	110	%REC
			FGL	ORG	SP 20785907	02D1411	BENZENE	MD1	111	%REC
			FGL	ORG	SP 20785907	02D1411	1,1,1-TRICHLOROETHANE	MS1	113	%REC
			FGL	ORG	SP 20785907	02D1411	1,1,1-TRICHLOROETHANE	MD1	112	%REC
			FGL	ORG	SP 20785907	02D1411	DIBROMOMETHANE	MS1	87.7	%REC
			FGL	ORG	SP 20785907	02D1411	DIBROMOMETHANE	MD1	96.5	%REC
			FGL	ORG	SP 20785907	02D1411	BROMOCHLOROMETHANE	MS1	105	%REC
			FGL	ORG	SP 20785907	02D1411	BROMOCHLOROMETHANE	MD1	109	%REC
			FGL	ORG	SP 20785907	02D1411	METHYLENE CHLORIDE	MS1	109	%REC
			FGL	ORG	SP 20785907	02D1411	METHYLENE CHLORIDE	MD1	110	%REC
			FGL	ORG	SP 20785907	02D1411	BROMOFORM	MS1	77.8	%REC
			FGL	ORG	SP 20785907	02D1411	BROMOFORM	MD1	89.7	%REC
			FGL	ORG	SP 20785907	02D1411	BROMODICHLOROMETHANE	MS1	105	%REC
			FGL	ORG	SP 20785907	02D1411	BROMODICHLOROMETHANE	MD1	108	%REC
			FGL	ORG	SP 20785907	02D1411	1,1-DICHLOROETHANE	MS1	111	%REC
			FGL	ORG	SP 20785907	02D1411	1,1-DICHLOROETHANE	MD1	111	%REC
			FGL	ORG	SP 20785907	02D1411	1,1-DICHLOROETHENE	MS1	120	%REC
			FGL	ORG	SP 20785907	02D1411	1,1-DICHLOROETHENE	MD1	120	%REC
			FGL	ORG	SP 20785907	02D1411	1,2-DICHLOROPROPANE	MS1	112	%REC
			FGL	ORG	SP 20785907	02D1411	1,2-DICHLOROPROPANE	MD1	114	%REC
			FGL	ORG	SP 20785907	02D1411	1,1,2-TRICHLOROETHANE	MS1	90.3	%REC
			FGL	ORG	SP 20785907	02D1411	1,1,2-TRICHLOROETHANE	MD1	99.7	%REC
			FGL	ORG	SP 20785907	02D1411	TRICHLOROETHENE	MS1	104	%REC
			FGL	ORG	SP 20785907	02D1411	TRICHLOROETHENE	MD1	105	%REC
			FGL	ORG	SP 20785907	02D1411	1,1,2,2-TETRACHLOROETHANE	MS1	72.5	%REC
			FGL	ORG	SP 20785907	02D1411	1,1,2,2-TETRACHLOROETHANE	MD1	87.4	%REC
			FGL	ORG	SP 20785907	02D1411	1,2,3-TRICHLOROBENZENE	MS1	83.8	%REC
			FGL	ORG	SP 20785907	02D1411	1,2,3-TRICHLOROBENZENE	MD1	93.9	%REC
			FGL	ORG	SP 20785907	02D1411	HEXACHLOROBUTADIENE	MS1	102	%REC
			FGL	ORG	SP 20785907	02D1411	HEXACHLOROBUTADIENE	MD1	98.4	%REC
			FGL	ORG	SP 20785907	02D1411	NAPHTHALENE	MS1	67.8	%REC
			FGL	ORG	SP 20785907	02D1411	NAPHTHALENE	MD1	91.4	%REC
			FGL	ORG	SP 20785907	02D1411	2-CHLOROTOLUENE	MS1	102	%REC
			FGL	ORG	SP 20785907	02D1411	2-CHLOROTOLUENE	MD1	101	%REC
			FGL	ORG	SP 20785907	02D1411	1,2-DICHLOROBENZENE	MS1	96.1	%REC
			FGL	ORG	SP 20785907	02D1411	1,2-DICHLOROBENZENE	MD1	99.9	%REC
			FGL	ORG	SP 20785907	02D1411	BENZENE, 1,2,4-TRIMETHYL	MS1	106	%REC
			FGL	ORG	SP 20785907	02D1411	BENZENE, 1,2,4-TRIMETHYL	MD1	106	%REC

133

Table 5-5 Matrix Spike (MS) & Matrix Spike Duplicate (MSD) Recoveries (continued).

Location	Sample Date	RFETS Sample Number	Lab	Lab Batch	Lab Sample Number	RIN	Analyte	Result Type	Result	Units
			FGL	ORG	SP 20785907	02D1411	PROPANE, 1,2-DIBROMO-3-CHLORO-	MS1	62	%REC
			FGL	ORG	SP 20785907	02D1411	PROPANE, 1,2-DIBROMO-3-CHLORO-	MD1	83.9	%REC
			FGL	ORG	SP 20785907	02D1411	1,2,3-TRICHLOROPROPANE	MS1	81.6	%REC
			FGL	ORG	SP 20785907	02D1411	1,2,3-TRICHLOROPROPANE	MD1	92.6	%REC
			FGL	ORG	SP 20785907	02D1411	tert-BUTYLBENZENE	MS1	97.9	%REC
			FGL	ORG	SP 20785907	02D1411	tert-BUTYLBENZENE	MD1	97.5	%REC
			FGL	ORG	SP 20785907	02D1411	ISOPROPYLBENZENE	MS1	99.9	%REC
			FGL	ORG	SP 20785907	02D1411	ISOPROPYLBENZENE	MD1	100	%REC
			FGL	ORG	SP 20785907	02D1411	4-ISOPROPYLTOLUENE	MS1	103	%REC
			FGL	ORG	SP 20785907	02D1411	4-ISOPROPYLTOLUENE	MD1	103	%REC
11791	8/5/02	GW08465RG	FGL	ORG	SP 20807701	02D1429	TOLUENE	MS1	108	%REC
11791	8/5/02	GW08465RG	FGL	ORG	SP 20807701	02D1429	TOLUENE	MD1	119	%REC
11791	8/5/02	GW08465RG	FGL	ORG	SP 20807701	02D1429	CHLOROBENZENE	MS1	96.6	%REC
11791	8/5/02	GW08465RG	FGL	ORG	SP 20807701	02D1429	CHLOROBENZENE	MD1	108	%REC
11791	8/5/02	GW08465RG	FGL	ORG	SP 20807701	02D1429	CHLOROFORM	MS1	110	%REC
11791	8/5/02	GW08465RG	FGL	ORG	SP 20807701	02D1429	CHLOROFORM	MD1	113	%REC
11791	8/5/02	GW08465RG	FGL	ORG	SP 20807701	02D1429	BENZENE	MS1	102	%REC
11791	8/5/02	GW08465RG	FGL	ORG	SP 20807701	02D1429	BENZENE	MD1	112	%REC
11791	8/5/02	GW08465RG	FGL	ORG	SP 20807701	02D1429	1,1-DICHLOROETHENE	MS1	98.4	%REC
11791	8/5/02	GW08465RG	FGL	ORG	SP 20807701	02D1429	1,1-DICHLOROETHENE	MD1	109	%REC
11791	8/5/02	GW08465RG	FGL	ORG	SP 20807701	02D1429	TRICHLOROETHENE	MS1	105	%REC
11791	8/5/02	GW08465RG	FGL	ORG	SP 20807701	02D1429	TRICHLOROETHENE	MD1	113	%REC
			FGL	ORG	SP 20831510	02D1452	TOLUENE	MS1	111	%REC
			FGL	ORG	SP 20831510	02D1452	TOLUENE	MD1	121	%REC
			FGL	ORG	SP 20831510	02D1452	CHLOROBENZENE	MS1	103	%REC
			FGL	ORG	SP 20831510	02D1452	CHLOROBENZENE	MD1	115	%REC
			FGL	ORG	SP 20831510	02D1452	CHLOROFORM	MS1	98.3	%REC
			FGL	ORG	SP 20831510	02D1452	CHLOROFORM	MD1	106	%REC
			FGL	ORG	SP 20831510	02D1452	BENZENE	MS1	101	%REC
			FGL	ORG	SP 20831510	02D1452	BENZENE	MD1	107	%REC
			FGL	ORG	SP 20831510	02D1452	1,1-DICHLOROETHENE	MS1	81.9	%REC
			FGL	ORG	SP 20831510	02D1452	1,1-DICHLOROETHENE	MD1	90	%REC
			FGL	ORG	SP 20831510	02D1452	TRICHLOROETHENE	MS1	101	%REC
			FGL	ORG	SP 20831510	02D1452	TRICHLOROETHENE	MD1	109	%REC
61099	8/15/02	GW08514RG	FGL	ORG	SP 20859801	02D1466	TOLUENE	MS1	119	%REC
61099	8/15/02	GW08514RG	FGL	ORG	SP 20859801	02D1466	TOLUENE	MD1	112	%REC
61099	8/15/02	GW08514RG	FGL	ORG	SP 20859801	02D1466	CHLOROBENZENE	MS1	108	%REC
61099	8/15/02	GW08514RG	FGL	ORG	SP 20859801	02D1466	CHLOROBENZENE	MD1	101	%REC
61099	8/15/02	GW08514RG	FGL	ORG	SP 20859801	02D1466	CHLOROFORM	MS1	114	%REC
61099	8/15/02	GW08514RG	FGL	ORG	SP 20859801	02D1466	CHLOROFORM	MD1	107	%REC
61099	8/15/02	GW08514RG	FGL	ORG	SP 20859801	02D1466	BENZENE	MS1	104	%REC
61099	8/15/02	GW08514RG	FGL	ORG	SP 20859801	02D1466	BENZENE	MD1	99.2	%REC
61099	8/15/02	GW08514RG	FGL	ORG	SP 20859801	02D1466	1,1-DICHLOROETHENE	MS1	78.8	%REC
61099	8/15/02	GW08514RG	FGL	ORG	SP 20859801	02D1466	1,1-DICHLOROETHENE	MD1	73.4	%REC
61099	8/15/02	GW08514RG	FGL	ORG	SP 20859801	02D1466	TRICHLOROETHENE	MS1	105	%REC
61099	8/15/02	GW08514RG	FGL	ORG	SP 20859801	02D1466	TRICHLOROETHENE	MD1	101	%REC
30100	8/26/02	GW08552RG	FGL	ORG	SP 20884001	02D1477	TOLUENE	MS1	124	%REC
30100	8/26/02	GW08552RG	FGL	ORG	SP 20884001	02D1477	TOLUENE	MD1	128	%REC
30100	8/26/02	GW08552RG	FGL	ORG	SP 20884001	02D1477	CHLOROBENZENE	MS1	109	%REC
30100	8/26/02	GW08552RG	FGL	ORG	SP 20884001	02D1477	CHLOROBENZENE	MD1	113	%REC
30100	8/26/02	GW08552RG	FGL	ORG	SP 20884001	02D1477	CHLOROFORM	MS1	125	%REC
30100	8/26/02	GW08552RG	FGL	ORG	SP 20884001	02D1477	CHLOROFORM	MD1	124	%REC
30100	8/26/02	GW08552RG	FGL	ORG	SP 20884001	02D1477	BENZENE	MS1	113	%REC
30100	8/26/02	GW08552RG	FGL	ORG	SP 20884001	02D1477	BENZENE	MD1	115	%REC
30100	8/26/02	GW08552RG	FGL	ORG	SP 20884001	02D1477	1,1-DICHLOROETHENE	MS1	115	%REC
30100	8/26/02	GW08552RG	FGL	ORG	SP 20884001	02D1477	1,1-DICHLOROETHENE	MD1	115	%REC
30100	8/26/02	GW08552RG	FGL	ORG	SP 20884001	02D1477	TRICHLOROETHENE	MS1	115	%REC
30100	8/26/02	GW08552RG	FGL	ORG	SP 20884001	02D1477	TRICHLOROETHENE	MD1	117	%REC
			FGL	ORG	SP 20884001	02D1483	TOLUENE	MS1	124	%REC
			FGL	ORG	SP 20884001	02D1483	TOLUENE	MD1	128	%REC
			FGL	ORG	SP 20884001	02D1483	CHLOROBENZENE	MS1	109	%REC
			FGL	ORG	SP 20884001	02D1483	CHLOROBENZENE	MD1	113	%REC
			FGL	ORG	SP 20884001	02D1483	CHLOROFORM	MS1	125	%REC
			FGL	ORG	SP 20884001	02D1483	CHLOROFORM	MD1	124	%REC

134

Table 5-5 Matrix Spike (MS) & Matrix Spike Duplicate (MSD) Recoveries (continued).

Location	Sample Date	RFETS Sample Number	Lab	Lab Batch	Lab Sample Number	RIN	Analyte	Result Type	Result	Units
			FGL	ORG	SP 20884001	02D1483	BENZENE	MS1	113	%REC
			FGL	ORG	SP 20884001	02D1483	BENZENE	MD1	115	%REC
			FGL	ORG	SP 20884001	02D1483	1,1-DICHLOROETHENE	MS1	115	%REC
			FGL	ORG	SP 20884001	02D1483	1,1-DICHLOROETHENE	MD1	115	%REC
			FGL	ORG	SP 20884001	02D1483	TRICHLOROETHENE	MS1	115	%REC
			FGL	ORG	SP 20884001	02D1483	TRICHLOROETHENE	MD1	117	%REC
23096	9/4/02	GW08415RG	FGL	ORG	SP 20908803	02D1483	TOLUENE	MS1	105	%REC
23096	9/4/02	GW08415RG	FGL	ORG	SP 20908803	02D1483	TOLUENE	MD1	101	%REC
23096	9/4/02	GW08415RG	FGL	ORG	SP 20908803	02D1483	CHLOROBENZENE	MS1	106	%REC
23096	9/4/02	GW08415RG	FGL	ORG	SP 20908803	02D1483	CHLOROBENZENE	MD1	98.5	%REC
23096	9/4/02	GW08415RG	FGL	ORG	SP 20908803	02D1483	CHLOROFORM	MS1	91.6	%REC
23096	9/4/02	GW08415RG	FGL	ORG	SP 20908803	02D1483	CHLOROFORM	MD1	88.6	%REC
23096	9/4/02	GW08415RG	FGL	ORG	SP 20908803	02D1483	BENZENE	MS1	90.7	%REC
23096	9/4/02	GW08415RG	FGL	ORG	SP 20908803	02D1483	BENZENE	MD1	87.4	%REC
23096	9/4/02	GW08415RG	FGL	ORG	SP 20908803	02D1483	1,1-DICHLOROETHENE	MS1	56.1	%REC
23096	9/4/02	GW08415RG	FGL	ORG	SP 20908803	02D1483	1,1-DICHLOROETHENE	MD1	52.3	%REC
23096	9/4/02	GW08415RG	FGL	ORG	SP 20908803	02D1483	TRICHLOROETHENE	MS1	92.8	%REC
23096	9/4/02	GW08415RG	FGL	ORG	SP 20908803	02D1483	TRICHLOROETHENE	MD1	87.8	%REC
			STLDEN	2197091	D2G080179-001S	02D1340	TOLUENE	MS1	88	%REC
			STLDEN	2197091	D2G080179-001D	02D1340	TOLUENE	MD1	86	%REC
			STLDEN	2197091	D2G080179-001S	02D1340	CHLOROBENZENE	MS1	92	%REC
			STLDEN	2197091	D2G080179-001D	02D1340	CHLOROBENZENE	MD1	93	%REC
			STLDEN	2197091	D2G080179-001S	02D1340	BENZENE	MS1	97	%REC
			STLDEN	2197091	D2G080179-001D	02D1340	BENZENE	MD1	100	%REC
			STLDEN	2197091	D2G080179-001S	02D1340	1,1-DICHLOROETHENE	MS1	107	%REC
			STLDEN	2197091	D2G080179-001D	02D1340	1,1-DICHLOROETHENE	MD1	105	%REC
			STLDEN	2197091	D2G080179-001S	02D1340	TRICHLOROETHENE	MS1	94	%REC
			STLDEN	2197091	D2G080179-001D	02D1340	TRICHLOROETHENE	MD1	95	%REC
			STLDEN	2218508	D2G250383-005S	02D1406	TOLUENE	MS1	90	%REC
			STLDEN	2218508	D2G250383-005D	02D1406	TOLUENE	MD1	94	%REC
			STLDEN	2218508	D2G250383-005S	02D1406	CHLOROBENZENE	MS1	95	%REC
			STLDEN	2218508	D2G250383-005D	02D1406	CHLOROBENZENE	MD1	95	%REC
			STLDEN	2218508	D2G250383-005S	02D1406	BENZENE	MS1	98	%REC
			STLDEN	2218508	D2G250383-005D	02D1406	BENZENE	MD1	100	%REC
			STLDEN	2218508	D2G250383-005S	02D1406	1,1-DICHLOROETHENE	MS1	75	%REC
			STLDEN	2218508	D2G250383-005D	02D1406	1,1-DICHLOROETHENE	MD1	86	%REC
			STLDEN	2218508	D2G250383-005S	02D1406	TRICHLOROETHENE	MS1	99	%REC
			STLDEN	2218508	D2G250383-005D	02D1406	TRICHLOROETHENE	MD1	102	%REC
			STLDEN	2231443	D2H100118-002S	02D1452	TOLUENE	MS1	107	%REC
			STLDEN	2231443	D2H100118-002D	02D1452	TOLUENE	MD1	105	%REC
			STLDEN	2231443	D2H100118-002S	02D1452	CHLOROBENZENE	MS1	106	%REC
			STLDEN	2231443	D2H100118-002D	02D1452	CHLOROBENZENE	MD1	106	%REC
			STLDEN	2231443	D2H100118-002S	02D1452	BENZENE	MS1	110	%REC
			STLDEN	2231443	D2H100118-002D	02D1452	BENZENE	MD1	107	%REC
			STLDEN	2231443	D2H100118-002S	02D1452	1,1-DICHLOROETHENE	MS1	92	%REC
			STLDEN	2231443	D2H100118-002D	02D1452	1,1-DICHLOROETHENE	MD1	88	%REC
			STLDEN	2231443	D2H100118-002S	02D1452	TRICHLOROETHENE	MS1	107	%REC
			STLDEN	2231443	D2H100118-002D	02D1452	TRICHLOROETHENE	MD1	105	%REC
			STLDEN	2261236	D2I130275-004S	02D1497	TOLUENE	MS1	101	%REC
			STLDEN	2261236	D2I130275-004D	02D1497	TOLUENE	MD1	101	%REC
			STLDEN	2261236	D2I130275-004S	02D1497	CHLOROBENZENE	MS1	102	%REC
			STLDEN	2261236	D2I130275-004D	02D1497	CHLOROBENZENE	MD1	101	%REC
			STLDEN	2261236	D2I130275-004S	02D1497	BENZENE	MS1	108	%REC
			STLDEN	2261236	D2I130275-004D	02D1497	BENZENE	MD1	106	%REC
			STLDEN	2261236	D2I130275-004S	02D1497	1,1-DICHLOROETHENE	MS1	94	%REC
			STLDEN	2261236	D2I130275-004D	02D1497	1,1-DICHLOROETHENE	MD1	94	%REC
			STLDEN	2261236	D2I130275-004S	02D1497	TRICHLOROETHENE	MS1	105	%REC
			STLDEN	2261236	D2I130275-004D	02D1497	TRICHLOROETHENE	MD1	101	%REC
			STLDEN	2262460	D2I090235-002S	02D1497	TOLUENE	MS2	97	%REC
			STLDEN	2262460	D2I090235-002D	02D1497	TOLUENE	MD2	93	%REC
			STLDEN	2262460	D2I090235-002S	02D1497	CHLOROBENZENE	MS2	97	%REC
			STLDEN	2262460	D2I090235-002D	02D1497	CHLOROBENZENE	MD2	96	%REC
			STLDEN	2262460	D2I090235-002S	02D1497	BENZENE	MS2	105	%REC
			STLDEN	2262460	D2I090235-002D	02D1497	BENZENE	MD2	103	%REC
			STLDEN	2262460	D2I090235-002S	02D1497	1,1-DICHLOROETHENE	MS2	109	%REC

135

Table 5-5 Matrix Spike (MS) & Matrix Spike Duplicate (MSD) Recoveries (continued).

Location	Sample Date	RFETS Sample Number	Lab	Lab Batch	Lab Sample Number	RIN	Analyte	Result Type	Result	Units
			STLDEN	2262460	D2I090235-002D	02D1497	1,1-DICHLOROETHENE	MD2	103	%REC
			STLDEN	2262460	D2I090235-002S	02D1497	TRICHLOROETHENE	MS2	102	%REC
			STLDEN	2262460	D2I090235-002D	02D1497	TRICHLOROETHENE	MD2	99	%REC
			STLDEN	2269303	D2I170308-001S	02D1515	TOLUENE	MS1	92	%REC
			STLDEN	2269303	D2I170308-001D	02D1515	TOLUENE	MD1	93	%REC
			STLDEN	2269303	D2I170308-001S	02D1515	CHLOROBENZENE	MS1	96	%REC
			STLDEN	2269303	D2I170308-001D	02D1515	CHLOROBENZENE	MD1	93	%REC
			STLDEN	2269303	D2I170308-001S	02D1515	BENZENE	MS1	99	%REC
			STLDEN	2269303	D2I170308-001D	02D1515	BENZENE	MD1	100	%REC
			STLDEN	2269303	D2I170308-001S	02D1515	1,1-DICHLOROETHENE	MS1	71	%REC
			STLDEN	2269303	D2I170308-001D	02D1515	1,1-DICHLOROETHENE	MD1	71	%REC
			STLDEN	2269303	D2I170308-001S	02D1515	TRICHLOROETHENE	MS1	97	%REC
			STLDEN	2269303	D2I170308-001D	02D1515	TRICHLOROETHENE	MD1	99	%REC
			STLDEN	2273328	D2I240331-024S	02D1515	TOLUENE	MS2	81	%REC
			STLDEN	2273328	D2I240331-024D	02D1515	TOLUENE	MD2	82	%REC
			STLDEN	2273328	D2I240331-024S	02D1515	CHLOROBENZENE	MS2	89	%REC
			STLDEN	2273328	D2I240331-024D	02D1515	CHLOROBENZENE	MD2	89	%REC
			STLDEN	2273328	D2I240331-024S	02D1515	BENZENE	MS2	98	%REC
			STLDEN	2273328	D2I240331-024D	02D1515	BENZENE	MD2	98	%REC
			STLDEN	2273328	D2I240331-024S	02D1515	1,1-DICHLOROETHENE	MS2	86	%REC
			STLDEN	2273328	D2I240331-024D	02D1515	1,1-DICHLOROETHENE	MD2	82	%REC
			STLDEN	2273328	D2I240331-024S	02D1515	TRICHLOROETHENE	MS2	91	%REC
			STLDEN	2273328	D2I240331-024D	02D1515	TRICHLOROETHENE	MD2	89	%REC
			STLDEN	2276501	D2J010217-001S	02D1543	TOLUENE	MS1	104	%REC
			STLDEN	2276501	D2J010217-001D	02D1543	TOLUENE	MD1	110	%REC
			STLDEN	2276501	D2J010217-001S	02D1543	CHLOROBENZENE	MS1	102	%REC
			STLDEN	2276501	D2J010217-001D	02D1543	CHLOROBENZENE	MD1	106	%REC
			STLDEN	2276501	D2J010217-001S	02D1543	BENZENE	MS1	99	%REC
			STLDEN	2276501	D2J010217-001D	02D1543	BENZENE	MD1	98	%REC
			STLDEN	2276501	D2J010217-001S	02D1543	1,1-DICHLOROETHENE	MS1	85	%REC
			STLDEN	2276501	D2J010217-001D	02D1543	1,1-DICHLOROETHENE	MD1	87	%REC
			STLDEN	2276501	D2J010217-001S	02D1543	TRICHLOROETHENE	MS1	95	%REC
			STLDEN	2276501	D2J010217-001D	02D1543	TRICHLOROETHENE	MD1	97	%REC
40099	7/17/02	GW08491RG	EMXT	NAH002W	G125-05M	02D1397	NITRATE/NITRITE	MS1	89	%REC
10294	8/26/02	GW08399RG	LVLI	02LFL021	0208L593-019	02D1477	FLUORIDE	MS1	95	%REC
10294	8/26/02	GW08398RG	LVLI	02LIC060	0208L593-016	02D1477	SULFATE	MS1	119.7	%REC
6286	8/7/02	GW08427RG	LVLI	02LICA58	0208L542-032	02D1466	SULFATE	MS1	104.5	%REC
7086	9/4/02	GW08431RG	LVLI	02LICB62	0209L645-004	02D1483	SULFATE	MS1	95.1	%REC
0386	7/16/02	GW08384RG	LVLI	02LICC49	0207L207-017	02D1397	SULFATE	MS1	103.2	%REC
0487	7/23/02	GW08441RG	LVLI	02LICC53	0208L420-031	02D1429	SULFATE	MS1	104.1	%REC
99401	7/9/02	GW08532RG	LVLI	02LN3058	0208L593-001	02D1477	NITRATE/NITRITE	MS1	92.4	%REC
10692	7/12/02	GW08402RG	LVLI	02LN3A46	0207L207-005	02D1397	NITRATE/NITRITE	MS1	93	%REC
37101	7/22/02	GW08481RG	LVLI	02LN3A50	0207L272-003	02D1406	NITRATE/NITRITE	MS1	82.2	%REC
04991	7/17/02	GW08390RG	LVLI	02LN3A54	0208L420-002	02D1429	NITRATE/NITRITE	MS1	91.6	%REC
41299	7/8/02	GW08499RG	LVLI	02LN3B44	0207L141-006	02D1368	NITRATE/NITRITE	MS1	85.2	%REC
SW13494	8/15/02	SW08513RG	LVLI	02LN3C56	0208L478-004	02D1452	NITRATE/NITRITE	MS1	89.2	%REC
5887	7/26/02	GW08443RG	LVLI	02LN3D51	0208L359-002	02D1411	NITRATE/NITRITE	MS1	95.2	%REC
22896	8/20/02	GW08413RG	LVLI	02LN3F56	0208L542-017	02D1466	NITRATE/NITRITE	MS1	88.8	%REC
31001	7/1/02	GW08375RG	STLDEN	2186209	D2G030324-005S	02D1340	CHLORIDE	MS1	101	%REC
31001	7/1/02	GW08375RG	STLDEN	2186209	D2G030324-005D	02D1340	CHLORIDE	MD1	100	%REC
31001	7/1/02	GW08375RG	STLDEN	2186210	D2G030324-005S	02D1340	NITRATE	MS1	108	%REC
31001	7/1/02	GW08375RG	STLDEN	2186210	D2G030324-005D	02D1340	NITRATE	MD1	107	%REC
31001	7/1/02	GW08375RG	STLDEN	2186211	D2G030324-005S	02D1340	SULFATE	MS1	86	%REC
31001	7/1/02	GW08375RG	STLDEN	2186211	D2G030324-005D	02D1340	SULFATE	MD1	85	%REC
31001	7/1/02	GW08375RG	STLDEN	2191510	D2G030324-008S	02D1340	SULFIDE	MS1	32	%REC
31001	7/1/02	GW08375RG	STLDEN	2191510	D2G030324-008D	02D1340	SULFIDE	MD1	40	%REC
0987	7/11/02	GW08466RG	STLDEN	2193093	D2G110327-002S	02D1368	CHLORIDE	MS1	89	%REC
0987	7/11/02	GW08466RG	STLDEN	2193093	D2G110327-002D	02D1368	CHLORIDE	MD1	92	%REC
0987	7/11/02	GW08466RG	STLDEN	2193095	D2G110327-002S	02D1368	NITRATE	MS1	106	%REC
0987	7/11/02	GW08466RG	STLDEN	2193095	D2G110327-002D	02D1368	NITRATE	MD1	105	%REC
			STLDEN	2199430	D2G090220-006S	02D1340	NITRATE/NITRITE	MS1	92	%REC
			STLDEN	2199430	D2G090220-006D	02D1340	NITRATE/NITRITE	MD1	91	%REC
30900	7/2/02	GW08374RG	STLDEN	2204226	D2G030324-003S	02D1340	TOTAL ORGANIC CARBON	MS1	78	%REC

Review Exemption: CEX-105-01

136

Table 5-5 Matrix Spike (MS) & Matrix Spike Duplicate (MSD) Recoveries (continued).

Location	Sample Date	RFETS Sample Number	Lab	Lab Batch	Lab Sample Number	RIN	Analyte	Result Type	Result	Units
30900	7/2/02	GW08374RG	STLDEN	2204226	D2G030324-003D	02D1340	TOTAL ORGANIC CARBON	MD1	86	%REC
			STLDEN	2204226	D2G030324-003S	02D1368	TOTAL ORGANIC CARBON	MS1	78	%REC
			STLDEN	2204226	D2G030324-003D	02D1368	TOTAL ORGANIC CARBON	MD1	86	%REC
0987	7/11/02	GW08466RG	STLDEN	2205245	D2G110327-002S	02D1368	SULFATE	MS1	97	%REC
0987	7/11/02	GW08466RG	STLDEN	2205245	D2G110327-002D	02D1368	SULFATE	MD1	102	%REC
			STLDEN	2206493	D2G120291-004S	02D1368	SULFIDE	MS1	89	%REC
			STLDEN	2206493	D2G120291-004D	02D1368	SULFIDE	MD1	81	%REC
01497	7/24/02	GW08470RG	STLDEN	2207569	D2G250172-001S	02D1406	CHLORIDE	MS1	96	%REC
01497	7/24/02	GW08470RG	STLDEN	2207569	D2G250172-001D	02D1406	CHLORIDE	MD1	96	%REC
01497	7/24/02	GW08470RG	STLDEN	2207572	D2G250172-001S	02D1406	NITRATE	MS1	97	%REC
01497	7/24/02	GW08470RG	STLDEN	2207572	D2G250172-001D	02D1406	NITRATE	MD1	97	%REC
01497	7/24/02	GW08470RG	STLDEN	2211471	D2G250172-001S	02D1406	SULFATE	MS1	101	%REC
01497	7/24/02	GW08470RG	STLDEN	2211471	D2G250172-001D	02D1406	SULFATE	MD1	100	%REC
10692	7/12/02	GW08402RG	STLDEN	2212105	D2G160245-001S	02D1397	SULFATE	MS1	111	%REC
10692	7/12/02	GW08402RG	STLDEN	2212105	D2G160245-001D	02D1397	SULFATE	MD1	111	%REC
01097	7/25/02	GW08469RG	STLDEN	2212108	D2G260271-005S	02D1406	CHLORIDE	MS1	97	%REC
01097	7/25/02	GW08469RG	STLDEN	2212108	D2G260271-005D	02D1406	CHLORIDE	MD1	98	%REC
01097	7/25/02	GW08469RG	STLDEN	2212112	D2G260271-005S	02D1406	NITRATE	MS1	99	%REC
01097	7/25/02	GW08469RG	STLDEN	2212112	D2G260271-005D	02D1406	NITRATE	MD1	100	%REC
01097	7/25/02	GW08469RG	STLDEN	2212115	D2G260271-005S	02D1406	SULFATE	MS1	101	%REC
01097	7/25/02	GW08469RG	STLDEN	2212115	D2G260271-005D	02D1406	SULFATE	MD1	103	%REC
			STLDEN	2215167	D2H020151-001S	02D1411	SULFATE	MS1	117	%REC
			STLDEN	2215167	D2H020151-001D	02D1411	SULFATE	MD1	116	%REC
			STLDEN	2218432	D2G300276-006S	02D1342	NITRATE/NITRITE	MS1	100	%REC
			STLDEN	2218432	D2G300276-006D	02D1342	NITRATE/NITRITE	MD1	88	%REC
			STLDEN	2221379	D2H010229-006S	02D1342	NITRATE/NITRITE	MS2	93	%REC
			STLDEN	2221379	D2H010229-006D	02D1342	NITRATE/NITRITE	MD2	91	%REC
			STLDEN	2226091	D2G290199-002S	02D1406	SULFATE	MS1	110	%REC
			STLDEN	2226091	D2G290199-002D	02D1406	SULFATE	MD1	109	%REC
1187	8/7/02	GW08463RG	STLDEN	2226102	D2H080240-001S	02D1429	CHLORIDE	MS1	103	%REC
1187	8/7/02	GW08463RG	STLDEN	2226102	D2H080240-001D	02D1429	CHLORIDE	MD1	101	%REC
			STLDEN	2226108	D2H200156-001S	02D1429	NITRATE	MS1	94	%REC
			STLDEN	2226108	D2H200156-001D	02D1429	NITRATE	MD1	95	%REC
1187	8/7/02	GW08463RG	STLDEN	2226109	D2H080240-001S	02D1429	SULFATE	MS1	109	%REC
1187	8/7/02	GW08463RG	STLDEN	2226109	D2H080240-001D	02D1429	SULFATE	MD1	107	%REC
01497	7/24/02	GW08470RG	STLDEN	2226218	D2G250172-003S	02D1406	TOTAL ORGANIC CARBON	MS1	96	%REC
01497	7/24/02	GW08470RG	STLDEN	2226218	D2G250172-003D	02D1406	TOTAL ORGANIC CARBON	MD1	96	%REC
01097	7/25/02	GW08469RG	STLDEN	2226297	D2G260271-004S	02D1406	SULFIDE	MS1	35	%REC
01097	7/25/02	GW08469RG	STLDEN	2226297	D2G260271-004D	02D1406	SULFIDE	MD1	19	%REC
11791	8/5/02	GW08465RG	STLDEN	2226298	D2H060259-001S	02D1429	SULFIDE	MS1	74	%REC
11791	8/5/02	GW08465RG	STLDEN	2226298	D2H060259-001D	02D1429	SULFIDE	MD1	79	%REC
			STLDEN	2226519	D2H140289-001S	02D1429	CHLORIDE	MS1	97	%REC
			STLDEN	2226519	D2H140289-001D	02D1429	CHLORIDE	MD1	92	%REC
			STLDEN	2226520	D2H140289-001S	02D1429	NITRATE	MS2	109	%REC
			STLDEN	2226520	D2H140289-001D	02D1429	NITRATE	MD2	94	%REC
			STLDEN	2226523	D2H140289-001S	02D1429	SULFATE	MS1	101	%REC
			STLDEN	2226523	D2H140289-001D	02D1429	SULFATE	MD1	106	%REC
			STLDEN	2234240	D2H230165-001S	02D1411	FLUORIDE	MS1	88	%REC
			STLDEN	2234240	D2H230165-001D	02D1411	FLUORIDE	MD1	88	%REC
			STLDEN	2238487	D2H150243-006S	02D1452	NITRATE/NITRITE	MS1	89	%REC
			STLDEN	2238487	D2H150243-006D	02D1452	NITRATE/NITRITE	MD1	87	%REC
11791	8/5/02	GW08465RG	STLDEN	2239181	D2H060259-003S	02D1429	TOTAL ORGANIC CARBON	MS1	108	%REC
11791	8/5/02	GW08465RG	STLDEN	2239181	D2H060259-003D	02D1429	TOTAL ORGANIC CARBON	MD1	108	%REC
			STLDEN	2255532	D2I030154-006S	02D1497	NITRATE/NITRITE	MS1	94	%REC
			STLDEN	2255532	D2I030154-006D	02D1497	NITRATE/NITRITE	MD1	95	%REC
10198	7/22/02	GW08474RG	STLDEN	2260161	D2I090211-008S	02D1497	CYANIDE	MS1	91	%REC
10198	7/22/02	GW08474RG	STLDEN	2260161	D2I090211-008D	02D1497	CYANIDE	MD1	94	%REC
			STLDEN	2261354	D2I100207-006S	02D1497	NITRATE/NITRITE	MS2	94	%REC
			STLDEN	2261354	D2I100207-006D	02D1497	NITRATE/NITRITE	MD2	94	%REC
P209389	9/10/02	GW08436RG	STLDEN	2266289	D2I090211-016S	02D1497	FLUORIDE	MS1	101	%REC
P209389	9/10/02	GW08436RG	STLDEN	2266289	D2I090211-016D	02D1497	FLUORIDE	MD1	100	%REC
P209389	9/10/02	GW08436RG	STLDEN	2266291	D2I090211-016S	02D1497	SULFATE	MS1	107	%REC
P209389	9/10/02	GW08436RG	STLDEN	2266291	D2I090211-016D	02D1497	SULFATE	MD1	109	%REC
			STLDEN	2268491	D2I170292-006S	02D1497	NITRATE/NITRITE	MS3	90	%REC
			STLDEN	2268491	D2I170292-006D	02D1497	NITRATE/NITRITE	MD3	87	%REC

137

Table 5-5 Matrix Spike (MS) & Matrix Spike Duplicate (MSD) Recoveries (continued).

Location	Sample Date	RFETS Sample Number	Lab	Lab Batch	Lab Sample Number	RIN	Analyte	Result Type	Result	Units
10098	7/22/02	GW08473RG	STLDEN	2273566	D2I250308-020S	02D1543	CYANIDE	MS1	100	%REC
10098	7/22/02	GW08473RG	STLDEN	2273566	D2I250308-020D	02D1543	CYANIDE	MD1	100	%REC
			STLDEN	2277515	D2I170305-001S	02D1543	FLUORIDE	MS1	100	%REC
			STLDEN	2277515	D2I170305-001D	02D1543	FLUORIDE	MD1	102	%REC
			STLDEN	2277519	D2I170305-001S	02D1543	SULFATE	MS1	109	%REC
			STLDEN	2277519	D2I170305-001D	02D1543	SULFATE	MD1	109	%REC
			STLDEN	2282257	D2I300166-006S	02D1515	NITRATE/NITRITE	MS1	86	%REC
			STLDEN	2282257	D2I300166-006D	02D1515	NITRATE/NITRITE	MD1	91	%REC
			STLDEN	2282257	D2I300166-006S	02D1543	NITRATE/NITRITE	MS1	86	%REC
			STLDEN	2282257	D2I300166-006D	02D1543	NITRATE/NITRITE	MD1	91	%REC
			STLDEN	2284533	D2J100254-006S	02D1515	NITRATE/NITRITE	MS2	83	%REC
			STLDEN	2284533	D2J100254-006D	02D1515	NITRATE/NITRITE	MD2	93	%REC
			STLDEN	2284533	D2J100254-006S	02D1543	NITRATE/NITRITE	MS2	83	%REC
			STLDEN	2284533	D2J100254-006D	02D1543	NITRATE/NITRITE	MD2	93	%REC

Table 5-6 Summary of MS & MSD Recovery Data.

Analyte Group	Total Number of MS & MSD Results	Number of Low Results Below 75%	Number of High Results Above 125%	Number of Acceptable Results (75% to 125%)	Percentage of Acceptable Results	Do MS/MSDs Meet a Goal of >90% Acceptable?
Dissolved Gases	30	12	5	13	43.3	No
Metals	560	6	7	547	97.7	Yes
VOAs	292	9	2	281	96.2	Yes
Anions & Water Quality Parameters	109	5	0	104	95.4	Yes
Radionuclides	12	not evaluated	not evaluated	not evaluated	not evaluated	not evaluated
Totals -->	1003	32	14	945	94.2	Yes (overall)

Notes:
Dissolved gases include methane, ethane, ethene and methanol.
PCBs and semivolatiles were not analyzed during 3Q2002.
Note that "relative bias" values are being used instead of "matrix spikes" for evaluating radionuclide accuracy.
During 3Q2002 only one matrix spike was reported for Sr-89/90 (in pCi/L units).
Eleven matrix spikes were reported for tritium in pCi/L units, and were not converted to %REC.

139

Table 5-7 Lab Control Sample (LCS) Data for Radionuclides.

Result Type	Lab	Lab Batch	Lab Sample Number	Analyte	Result	Units	Error 2 Sigma	Relative Bias	RIN
LC1	GEL	202461	1200302711	AMERICIUM-241	2.19	PCI/L	0.284	-0.255	02D1466
LC1	GEL	193490	1200282074	AMERICIUM-241	2.4	PCI/L	0.302	-0.184	02D1429
LC1	GEL	192577	1200279689	AMERICIUM-241	2.52	PCI/L	0.306	-0.143	02D1406
LC1	GEL	192577	1200279689	AMERICIUM-241	2.52	PCI/L	0.306	-0.143	02D1411
LC1	GEL	195972	1200287769	URANIUM-238	11	PCI/L	2.1	-0.101	02D1452
LC1	GEL	199045	1200294509	TRITIUM	2940	PCI/L	477	-0.0944	02D1466
LC1	GEL	199045	1200294509	TRITIUM	2940	PCI/L	477	-0.0944	02D1469
LC1	GEL	195977	1200287777	PLUTONIUM-239/240	2.64	PCI/L	0.3	-0.0928	02D1452
LC1	GEL	200380	1200297664	URANIUM-238	11.1	PCI/L	2.2	-0.0902	02D1477
LC1	GEL	200380	1200297664	URANIUM-238	11.1	PCI/L	2.2	-0.0902	02D1483
LC1	GEL	189501	1200272566	TRITIUM	2980	PCI/L	470	-0.0889	02D1397
LC1	GEL	188114	1200269393	URANIUM-238	11.4	PCI/L	2.29	-0.0679	02D1397
LC1	GEL	200379	1200297661	PLUTONIUM-239/240	2.72	PCI/L	0.296	-0.0653	02D1477
LC1	GEL	200379	1200297661	PLUTONIUM-239/240	2.72	PCI/L	0.296	-0.0653	02D1483
LC1	GEL	197874	1200292364	PLUTONIUM-239/240	2.74	PCI/L	0.297	-0.0584	02D1466
LC1	GEL	193298	1200281526	TRITIUM	3080	PCI/L	415	-0.055	02D1429
LC1	GEL	193491	1200282077	PLUTONIUM-239/240	2.77	PCI/L	0.318	-0.0481	02D1429
LC1	GEL	185661	1200264103	AMERICIUM-241	2.8	PCI/L	0.337	-0.0476	02D1368
LC1	GEL	185661	1200264103	AMERICIUM-241	2.8	PCI/L	0.337	-0.0476	02D1340
LC1	GEL	195733	1200287068	TRITIUM	3110	PCI/L	408	-0.0431	02D1452
LC1	GEL	188116	1200269399	PLUTONIUM-239/240	2.8	PCI/L	0.31	-0.0378	02D1397
LC1	GEL	200378	1200297658	AMERICIUM-241	2.83	PCI/L	0.348	-0.0374	02D1483
LC1	GEL	200378	1200297658	AMERICIUM-241	2.83	PCI/L	0.348	-0.0374	02D1477
LC1	GEL	188115	1200269396	AMERICIUM-241	2.84	PCI/L	0.34	-0.034	02D1397
LC1	GEL	197872	1200292358	URANIUM-238	11.8	PCI/L	2.3	-0.0328	02D1466
LC1	GEL	203182	1200304511	TRITIUM	3140	PCI/L	385	-0.0299	02D1497
LC1	GEL	192579	1200279692	PLUTONIUM-239/240	2.84	PCI/L	0.311	-0.0241	02D1411
LC1	GEL	192579	1200279692	PLUTONIUM-239/240	2.84	PCI/L	0.311	-0.0241	02D1406
LC1	SCA	3404	SCAQC-3443-LC1	URANIUM-238	4	PCI/L	0.872	-0.023	02D1342
LC1	GEL	192027	1200278317	TRITIUM	3190	PCI/L	400	-0.0207	02D1411
LC1	GEL	185663	1200264110	PLUTONIUM-239/240	2.85	PCI/L	0.322	-0.0206	02D1340
LC1	GEL	185663	1200264110	PLUTONIUM-239/240	2.85	PCI/L	0.322	-0.0206	02D1368
LC1	SCA	3508	SCAQC-3508-LC1	AMERICIUM-241	2.12	PCI/L	0.504	-0.018	02D1469
LC1	GEL	207117	1200313815	PLUTONIUM-239/240	2.88	PCI/L	0.318	-0.0103	02D1543
LC1	GEL	197873	1200292361	AMERICIUM-241	2.91	PCI/L	0.346	-0.0102	02D1466
LC1	SCA	3508	SCAQC-3508-LC1	URANIUM-238	4.08	PCI/L	0.888	-0.003	02D1469
LC1	GEL	199080	1200294633	PLUTONIUM-239/240	2.92	PCI/L	0.328	0.003	02D1429
LC1	SCA	3404	SCAQC-3443-LC1	URANIUM-233,-234	4.12	PCI/L	0.9	0.007	02D1342
LC1	SCA	3508	SCAQC-3508-LC1	URANIUM-233,-234	4.13	PCI/L	0.902	0.01	02D1469

140

Table 5-7 Lab Control Sample (LCS) Data for Radionuclides (continued).

Result Type	Lab	Lab Batch	Lab Sample Number	Analyte	Result	Units	Error 2 Sigma	Relative Bias	RIN
LC1	GEL	203621	1200305618	PLUTONIUM-239/240	2.95	PCI/L	0.324	0.014	02D1515
LC1	GEL	203621	1200305618	PLUTONIUM-239/240	2.95	PCI/L	0.324	0.014	02D1497
LC1	GEL	203620	1200305615	AMERICIUM-241	2.99	PCI/L	0.362	0.017	02D1515
LC1	GEL	203620	1200305615	AMERICIUM-241	2.99	PCI/L	0.362	0.017	02D1497
LC1	GEL	192229	1200278863	URANIUM-238	25.1	PCI/L	4.53	0.024	02D1411
LC1	GEL	207152	1200313939	NEPTUNIUM-237	9.88	PCI/L	1.23	0.038	02D1543
LC1	GEL	185665	1200264113	URANIUM-238	12.7	PCI/L	2.48	0.038	02D1368
LC1	GEL	185665	1200264113	URANIUM-238	12.7	PCI/L	2.48	0.038	02D1340
LC1	GEL	200381	1200297667	NEPTUNIUM-237	9.9	PCI/L	1.79	0.04	02D1477
LC1	GEL	201654	1200300798	TRITIUM	3380	PCI/L	429	0.041	02D1477
LC1	GEL	201654	1200300798	TRITIUM	3380	PCI/L	429	0.041	02D1483
LC1	GEL	203622	1200305621	NEPTUNIUM-237	4.97	PCI/L	0.879	0.044	02D1497
LC1	GEL	201506	1200300422	STRONTIUM-89,90	35.7	PCI/L	9.47	0.051	02D1483
LC1	GEL	199794	1200296217	CESIUM-137	374	PCI/L	42.5	0.053	02D1466
LC1	GEL	195975	1200287774	AMERICIUM-241	3.1	PCI/L	0.378	0.054	02D1452
LC1	SCA	3508	SCAQC-3508-LC1	PLUTONIUM-239/240	2.08	PCI/L	0.491	0.055	02D1469
LC1	GEL	203628	1200305639	URANIUM-238	12.9	PCI/L	2.53	0.057	02D1497
LC1	GEL	203628	1200305639	URANIUM-238	12.9	PCI/L	2.53	0.057	02D1515
LC1	GEL	207116	1200313812	AMERICIUM-241	3.12	PCI/L	0.41	0.061	02D1543
LC1	GEL	187001	1200266903	NEPTUNIUM-237	23.2	PCI/L	2.8	0.064	02D1368
LC1	GEL	196683	1200289403	CESIUM-137	379	PCI/L	47.3	0.066	02D1452
LC1	GEL	199794	1200296217	COBALT-60	565	PCI/L	66.6	0.077	02D1466
LC1	GEL	207115	1200313809	URANIUM-238	13.2	PCI/L	2.57	0.082	02D1543
LC1	GEL	199794	1200296217	AMERICIUM-241	1050	PCI/L	163	0.084	02D1466
LC1	GEL	193736	1200282744	URANIUM-238	13.3	PCI/L	2.52	0.09	02D1429
LC1	GEL	196683	1200289403	AMERICIUM-241	1050	PCI/L	189	0.092	02D1452
LC1	GEL	196683	1200289403	COBALT-60	575	PCI/L	66.9	0.096	02D1452
LC1	GEL	203459	1200305243	STRONTIUM-89,90	23.4	PCI/L	5.53	0.104	02D1497
LC1	GEL	192227	1200278856	URANIUM-238	13.5	PCI/L	2.4	0.104	02D1406
LC1	GEL	193155	1200281136	URANIUM-238	13.5	PCI/L	2.69	0.107	02D1411
LC1	GEL	187037	1200266998	TRITIUM	3660	PCI/L	449	0.118	02D1368
LC1	GEL	198877	1200294032	NEPTUNIUM-237	10.7	PCI/L	1.91	0.124	02D1466
LC1	GEL	192824	1200280325	STRONTIUM-89,90	24.9	PCI/L	6.5	0.173	02D1406
LC1	GEL	204730	1200308307	NEPTUNIUM-237	11.5	PCI/L	1.94	0.208	02D1497

141

Table 5-8 Lab Control Sample (LCS) Data for Non-Radionuclides.

Result Type	Lab	Lab Batch	Lab Sample Number	Analyte	Result	Units	RIN
LC1	STLDEN	2189374	D2G080000-374C	BERYLLIUM	89	%REC	02D1340
LC1	EMXT	I73H018	IPH028WL	POTASSIUM	89	%REC	02D1397
LC2	STLDEN	2259275	D2I160000-275C	POTASSIUM	90	%REC	02D1497
LC1	STLDEN	2274559	D2J010000-559C	BERYLLIUM	91	%REC	02D1543
LC1	STLDEN	2214323	D2H020000-323C	MOLYBDENUM	91	%REC	02D1406
LC1	STLDEN	2267447	D2I240000-447C	BERYLLIUM	91	%REC	02D1515
LC1	STLDEN	2189374	D2G080000-374C	COBALT	91	%REC	02D1340
LC1	STLDEN	2189374	D2G080000-374C	VANADIUM	91	%REC	02D1340
LC1	STLDEN	2214323	D2H020000-323C	COPPER	92	%REC	02D1406
LC1	STLDEN	2214323	D2H020000-323C	BERYLLIUM	92	%REC	02D1406
LC1	STLDEN	2255330	D2I120000-330C	BERYLLIUM	92	%REC	02D1497
LC1	STLDEN	2189374	D2G080000-374C	MOLYBDENUM	92	%REC	02D1340
LC1	STLDEN	2214323	D2H020000-323C	COBALT	92	%REC	02D1406
LC1	STLDEN	2227330	D2H150000-330C	MOLYBDENUM	92	%REC	02D1452
LC1	STLDEN	2214323	D2H020000-323C	TIN	92	%REC	02D1406
LC1	STLDEN	2227330	D2H150000-330C	TIN	92	%REC	02D1452
LC2	STLDEN	2259278	D2I160000-278C	COPPER	93	%REC	02D1497
LC2	STLDEN	2259275	D2I160000-275C	LITHIUM	93	%REC	02D1497
LC2	STLDEN	2259278	D2I160000-278C	BERYLLIUM	93	%REC	02D1497
LC1	STLDEN	2274559	D2J010000-559C	MOLYBDENUM	93	%REC	02D1543
LC2	STLDEN	2259278	D2I160000-278C	MOLYBDENUM	93	%REC	02D1497
LC1	STLDEN	2214323	D2H020000-323C	THALLIUM	93	%REC	02D1406
LC2	STLDEN	2259278	D2I160000-278C	COBALT	93	%REC	02D1497
LC1	STLDEN	2274559	D2J010000-559C	COPPER	93	%REC	02D1543
LC1	STLDEN	2255330	D2I120000-330C	MOLYBDENUM	93	%REC	02D1497
LC1	STLDEN	2255330	D2I120000-330C	TIN	93	%REC	02D1497
LC1	STLDEN	2255330	D2I120000-330C	COBALT	93	%REC	02D1497
LC2	STLDEN	2259275	D2I160000-275C	SODIUM	93	%REC	02D1497
LC1	STLDEN	2267447	D2I240000-447C	COBALT	93	%REC	02D1515
LC1	STLDEN	2267447	D2I240000-447C	COPPER	93	%REC	02D1515
LC1	STLDEN	2267447	D2I240000-447C	ZINC	93	%REC	02D1515
LC1	STLDEN	2267447	D2I240000-447C	MOLYBDENUM	93	%REC	02D1515
LC1	EMXT	I73H018	IPH028WL	LITHIUM	93	%REC	02D1397
LC1	STLDEN	2189374	D2G080000-374C	TIN	93	%REC	02D1340
LC1	STLDEN	2189374	D2G080000-374C	ZINC	93	%REC	02D1340

142

Table 5-8 Lab Control Sample (LCS) Data for Non-Radionuclides (continued).

Result Type	Lab	Lab Batch	Lab Sample Number	Analyte	Result	Units	RIN
LC1	STLDEN	2189374	D2G080000-374C	COPPER	93	%REC	02D1340
LC1	STLDEN	2274559	D2J010000-559C	COBALT	93	%REC	02D1543
LC1	STLDEN	2274559	D2J010000-559C	TIN	93	%REC	02D1543
LC1	STLDEN	2189374	D2G080000-374C	MANGANESE	93	%REC	02D1340
LC1	STLDEN	2214323	D2H020000-323C	ALUMINUM	94	%REC	02D1406
LC1	STLDEN	2214323	D2H020000-323C	CHROMIUM	94	%REC	02D1406
LC1	STLDEN	2214323	D2H020000-323C	VANADIUM	94	%REC	02D1406
LC2	STLDEN	2259278	D2I160000-278C	ALUMINUM	94	%REC	02D1497
LC1	STLDEN	2227330	D2H150000-330C	NICKEL	94	%REC	02D1452
LC1	STLDEN	2227330	D2H150000-330C	CADMIUM	94	%REC	02D1452
LC2	STLDEN	2259275	D2I160000-275C	MAGNESIUM	94	%REC	02D1497
LC1	STLDEN	2214323	D2H020000-323C	ANTIMONY	94	%REC	02D1406
LC1	STLDEN	2255330	D2I120000-330C	COPPER	94	%REC	02D1497
LC1	STLDEN	2255330	D2I120000-330C	THALLIUM	94	%REC	02D1497
LC1	STLDEN	2255330	D2I120000-330C	ALUMINUM	94	%REC	02D1497
LC1	STLDEN	2227330	D2H150000-330C	ZINC	94	%REC	02D1452
LC2	STLDEN	2259275	D2I160000-275C	IRON	94	%REC	02D1497
LC1	STLDEN	2274559	D2J010000-559C	ZINC	94	%REC	02D1543
LC1	STLDEN	2274559	D2J010000-559C	THALLIUM	94	%REC	02D1543
LC2	STLDEN	2259278	D2I160000-278C	URANIUM, TOTAL	94	%REC	02D1497
LC2	STLDEN	2259278	D2I160000-278C	TIN	94	%REC	02D1497
LC1	STLDEN	2267447	D2I240000-447C	CADMIUM	94	%REC	02D1515
LC2	STLDEN	2259278	D2I160000-278C	THALLIUM	94	%REC	02D1497
LC1	STLDEN	2189374	D2G080000-374C	CHROMIUM	94	%REC	02D1340
LC1	STLDEN	2274559	D2J010000-559C	ALUMINUM	94	%REC	02D1543
LC1	STLDEN	2214323	D2H020000-323C	CADMIUM	94	%REC	02D1406
LC1	STLDEN	2227330	D2H150000-330C	THALLIUM	95	%REC	02D1452
LC1	STLDEN	2267447	D2I240000-447C	VANADIUM	95	%REC	02D1515
LC1	STLDEN	2267447	D2I240000-447C	TIN	95	%REC	02D1515
LC1	STLDEN	2255331	D2I120000-331C	POTASSIUM	95	%REC	02D1497
LC1	STLDEN	2255330	D2I120000-330C	CADMIUM	95	%REC	02D1497
LC1	STLDEN	2189374	D2G080000-374C	ALUMINUM	95	%REC	02D1340
LC1	STLDEN	2227330	D2H150000-330C	COBALT	95	%REC	02D1452
LC1	STLDEN	2267447	D2I240000-447C	URANIUM, TOTAL	95	%REC	02D1515
LC1	STLDEN	2267447	D2I240000-447C	THALLIUM	95	%REC	02D1515

143

Table 5-8 Lab Control Sample (LCS) Data for Non-Radionuclides (continued).

Result Type	Lab	Lab Batch	Lab Sample Number	Analyte	Result	Units	RIN
LC1	STLDEN	2189374	D2G080000-374C	LEAD	95	%REC	02D1340
LC1	STLDEN	2227330	D2H150000-330C	ANTIMONY	95	%REC	02D1452
LC2	STLDEN	2259278	D2I160000-278C	VANADIUM	95	%REC	02D1497
LC1	STLDEN	2274559	D2J010000-559C	VANADIUM	95	%REC	02D1543
LC2	STLDEN	2259278	D2I160000-278C	ZINC	95	%REC	02D1497
LC1	STLDEN	2274559	D2J010000-559C	CADMIUM	95	%REC	02D1543
LC1	STLDEN	2274559	D2J010000-559C	CHROMIUM	95	%REC	02D1543
LC1	STLDEN	2214323	D2H020000-323C	URANIUM, TOTAL	95	%REC	02D1406
LC1	STLDEN	2189374	D2G080000-374C	ARSENIC	95	%REC	02D1340
LC1	STLDEN	2227330	D2H150000-330C	ALUMINUM	95	%REC	02D1452
LC1	STLDEN	2255330	D2I120000-330C	VANADIUM	95	%REC	02D1497
LC1	STLDEN	2214323	D2H020000-323C	NICKEL	95	%REC	02D1406
LC1	STLDEN	2214323	D2H020000-323C	STRONTIUM	95	%REC	02D1406
LC1	STLDEN	2214323	D2H020000-323C	MANGANESE	95	%REC	02D1406
LC1	STLDEN	2189374	D2G080000-374C	THALLIUM	95	%REC	02D1340
LC1	STLDEN	2255330	D2I120000-330C	ANTIMONY	95	%REC	02D1497
LC1	STLDEN	2255330	D2I120000-330C	ZINC	95	%REC	02D1497
LC1	EMXT	G06H021	IPH029WL	ANTIMONY	95	%REC	02D1397
LC1	STLDEN	2214323	D2H020000-323C	LEAD	96	%REC	02D1406
LC2	STLDEN	2259278	D2I160000-278C	CHROMIUM	96	%REC	02D1497
LC2	STLDEN	2259278	D2I160000-278C	ANTIMONY	96	%REC	02D1497
LC1	STLDEN	2267447	D2I240000-447C	ALUMINUM	96	%REC	02D1515
LC2	STLDEN	2259278	D2I160000-278C	NICKEL	96	%REC	02D1497
LC2	STLDEN	2259278	D2I160000-278C	STRONTIUM	96	%REC	02D1497
LC2	STLDEN	2259278	D2I160000-278C	CADMIUM	96	%REC	02D1497
LC2	STLDEN	2259278	D2I160000-278C	MANGANESE	96	%REC	02D1497
LC1	STLDEN	2189374	D2G080000-374C	CADMIUM	96	%REC	02D1340
LC1	STLDEN	2227330	D2H150000-330C	STRONTIUM	96	%REC	02D1452
LC1	STLDEN	2227330	D2H150000-330C	COPPER	96	%REC	02D1452
LC1	STLDEN	2227330	D2H150000-330C	BERYLLIUM	96	%REC	02D1452
LC1	STLDEN	2274559	D2J010000-559C	ANTIMONY	96	%REC	02D1543
LC1	STLDEN	2274559	D2J010000-559C	URANIUM, TOTAL	96	%REC	02D1543
LC1	STLDEN	2274559	D2J010000-559C	MANGANESE	96	%REC	02D1543
LC1	STLDEN	2274559	D2J010000-559C	NICKEL	96	%REC	02D1543
LC1	STLDEN	2214323	D2H020000-323C	BARIUM	96	%REC	02D1406

144

Table 5-8 Lab Control Sample (LCS) Data for Non-Radionuclides (continued).

Result Type	Lab	Lab Batch	Lab Sample Number	Analyte	Result	Units	RIN
LC2	STLDEN	2259275	D2I160000-275C	CALCIUM	96	%REC	02D1497
LC1	STLDEN	2255330	D2I120000-330C	NICKEL	96	%REC	02D1497
LC1	STLDEN	2255330	D2I120000-330C	MANGANESE	96	%REC	02D1497
LC1	STLDEN	2267447	D2I240000-447C	ANTIMONY	96	%REC	02D1515
LC1	STLDEN	2255330	D2I120000-330C	URANIUM, TOTAL	96	%REC	02D1497
LC1	STLDEN	2267447	D2I240000-447C	NICKEL	96	%REC	02D1515
LC1	STLDEN	2267447	D2I240000-447C	MANGANESE	96	%REC	02D1515
LC1	STLDEN	2255331	D2I120000-331C	IRON	96	%REC	02D1497
LC1	STLDEN	2255330	D2I120000-330C	CHROMIUM	96	%REC	02D1497
LC1	EMXT	I31H021	IPH028WL	THALLIUM	96	%REC	02D1397
LC1	LVLI	02L0484	02L0484-LC1	SODIUM	96.6	%REC	02D1411
LC1	LVLI	02L0484	02L0484-LC1	ARSENIC	96.7	%REC	02D1411
LC1	LVLI	02L0418	02L0418-LC1	URANIUM, TOTAL	96.7	%REC	02D1368
LC1	LVLI	02L0418	02L0418-LC1	URANIUM, TOTAL	96.7	%REC	02D1397
LC1	STLDEN	2255330	D2I120000-330C	ARSENIC	97	%REC	02D1497
LC1	STLDEN	2214323	D2H020000-323C	ARSENIC	97	%REC	02D1406
LC1	STLDEN	2255330	D2I120000-330C	LEAD	97	%REC	02D1497
LC1	LVLI	02L0484	02L0484-LC1	URANIUM, TOTAL	97	%REC	02D1411
LC2	STLDEN	2259278	D2I160000-278C	BARIUM	97	%REC	02D1497
LC1	STLDEN	2227330	D2H150000-330C	BARIUM	97	%REC	02D1452
LC1	STLDEN	2255331	D2I120000-331C	LITHIUM	97	%REC	02D1497
LC1	STLDEN	2227330	D2H150000-330C	CHROMIUM	97	%REC	02D1452
LC2	STLDEN	2259278	D2I160000-278C	LEAD	97	%REC	02D1497
LC1	STLDEN	2227330	D2H150000-330C	LEAD	97	%REC	02D1452
LC1	STLDEN	2255331	D2I120000-331C	MAGNESIUM	97	%REC	02D1497
LC1	STLDEN	2267447	D2I240000-447C	ARSENIC	97	%REC	02D1515
LC1	STLDEN	2274559	D2J010000-559C	LEAD	97	%REC	02D1543
LC1	STLDEN	2267447	D2I240000-447C	LEAD	97	%REC	02D1515
LC1	STLDEN	2267447	D2I240000-447C	CHROMIUM	97	%REC	02D1515
LC1	STLDEN	2189374	D2G080000-374C	ANTIMONY	97	%REC	02D1340
LC1	STLDEN	2274559	D2J010000-559C	STRONTIUM	97	%REC	02D1543
LC1	STLDEN	2267447	D2I240000-447C	STRONTIUM	97	%REC	02D1515
LC1	STLDEN	2274559	D2J010000-559C	ARSENIC	97	%REC	02D1543
LC1	STLDEN	2189374	D2G080000-374C	NICKEL	97	%REC	02D1340
LC1	EMXT	I31H021	IPH028WL	LEAD	97	%REC	02D1397

145

Table 5-8 Lab Control Sample (LCS) Data for Non-Radionuclides (continued).

Result Type	Lab	Lab Batch	Lab Sample Number	Analyte	Result	Units	RIN
LC1	LVLI	02L0484	02L0484-LC1	NICKEL	97.1	%REC	02D1411
LC1	LVLI	02L0472	02L0472-LC1	ARSENIC	97.2	%REC	02D1406
LC1	LVLI	02L0472	02L0472-LC1	SELENIUM	97.5	%REC	02D1406
LC1	LVLI	02L0472	02L0472-LC1	SODIUM	97.5	%REC	02D1406
LC1	LVLI	02L0472	02L0472-LC1	URANIUM, TOTAL	97.6	%REC	02D1406
LC1	LVLI	02L0472	02L0472-LC1	LEAD	97.7	%REC	02D1406
LC1	LVLI	02L0472	02L0472-LC1	TIN	97.7	%REC	02D1406
LC1	LVLI	02L0472	02L0472-LC1	NICKEL	97.8	%REC	02D1406
LC1	LVLI	02L0484	02L0484-LC1	POTASSIUM	97.9	%REC	02D1411
LC1	STLDEN	2189374	D2G080000-374C	BARIUM	98	%REC	02D1340
LC1	STLDEN	2189374	D2G080000-374C	URANIUM, TOTAL	98	%REC	02D1340
LC1	STLDEN	2255330	D2I120000-330C	STRONTIUM	98	%REC	02D1497
LC1	EMXT	I73H018	IPH028WL	ALUMINUM	98	%REC	02D1397
LC1	STLDEN	2227330	D2H150000-330C	URANIUM, TOTAL	98	%REC	02D1452
LC1	STLDEN	2255331	D2I120000-331C	SODIUM	98	%REC	02D1497
LC1	STLDEN	2214323	D2H020000-323C	ZINC	98	%REC	02D1406
LC1	STLDEN	2274559	D2J010000-559C	BARIUM	98	%REC	02D1543
LC1	STLDEN	2267447	D2I240000-447C	BARIUM	98	%REC	02D1515
LC1	STLDEN	2227330	D2H150000-330C	MANGANESE	98	%REC	02D1452
LC1	EMXT	I73H018	IPH028WL	MOLYBDENUM	98	%REC	02D1397
LC1	STLDEN	2274562	D2J010000-562C	POTASSIUM	98	%REC	02D1543
LC1	STLDEN	2189374	D2G080000-374C	STRONTIUM	98	%REC	02D1340
LC1	LVLI	02L0484	02L0484-LC1	BARIUM	98.1	%REC	02D1411
LC1	LVLI	02L0509	02L0509-LC1	THALLIUM	98.2	%REC	02D1429
LC1	LVLI	02L0472	02L0472-LC1	ANTIMONY	98.2	%REC	02D1406
LC1	LVLI	02L0472	02L0472-LC1	MAGNESIUM	98.2	%REC	02D1406
LC1	LVLI	02L0484	02L0484-LC1	SELENIUM	98.3	%REC	02D1411
LC1	LVLI	02L0472	02L0472-LC1	ZINC	98.4	%REC	02D1406
LC1	LVLI	02L0484	02L0484-LC1	ANTIMONY	98.7	%REC	02D1411
LC1	LVLI	02L0472	02L0472-LC1	CALCIUM	98.7	%REC	02D1406
LC1	LVLI	02L0472	02L0472-LC1	CADMIUM	98.7	%REC	02D1406
LC1	LVLI	02L0472	02L0472-LC1	THALLIUM	98.7	%REC	02D1406
LC1	LVLI	02L0472	02L0472-LC1	ALUMINUM	98.8	%REC	02D1406
LC1	LVLI	02L0509	02L0509-LC1	SODIUM	98.9	%REC	02D1429
LC1	LVLI	02L0484	02L0484-LC1	LEAD	98.9	%REC	02D1411

Table 5-8 Lab Control Sample (LCS) Data for Non-Radionuclides (continued).

Result Type	Lab	Lab Batch	Lab Sample Number	Analyte	Result	Units	RIN
LC1	STLDEN	2255330	D2I120000-330C	SILVER	99	%REC	02D1497
LC1	STLDEN	2255330	D2I120000-330C	BARIUM	99	%REC	02D1497
LC1	STLDEN	2214323	D2H020000-323C	SILVER	99	%REC	02D1406
LC1	LVLI	02C0243	02C0243-LC1	MERCURY	99	%REC	02D1406
LC1	STLDEN	2227330	D2H150000-330C	ARSENIC	99	%REC	02D1452
LC1	STLDEN	2267452	D2I240000-452C	POTASSIUM	99	%REC	02D1515
LC1	STLDEN	2280164	D2J070000-164C	MERCURY	99	%REC	02D1515
LC1	STLDEN	2227330	D2H150000-330C	VANADIUM	99	%REC	02D1452
LC1	STLDEN	2227325	D2H150000-325C	IRON	99	%REC	02D1452
LC1	LVLI	02L0472	02L0472-LC1	COPPER	99	%REC	02D1406
LC1	STLDEN	2214322	D2H020000-322C	CALCIUM	99	%REC	02D1406
LC2	STLDEN	2259278	D2I160000-278C	ARSENIC	99	%REC	02D1497
LC1	LVLI	02L0484	02L0484-LC1	CALCIUM	99.1	%REC	02D1411
LC1	LVLI	02L0484	02L0484-LC1	ZINC	99.1	%REC	02D1411
LC1	LVLI	02L0472	02L0472-LC1	SILVER	99.1	%REC	02D1406
LC1	LVLI	02L0472	02L0472-LC1	IRON	99.1	%REC	02D1406
LC1	LVLI	02L0523	02L0523-LC1	SODIUM	99.2	%REC	02D1466
LC1	LVLI	02L0484	02L0484-LC1	MAGNESIUM	99.2	%REC	02D1411
LC1	LVLI	02L0523	02L0523-LC1	SODIUM	99.2	%REC	02D1452
LC1	LVLI	02L0472	02L0472-LC1	COBALT	99.3	%REC	02D1406
LC1	LVLI	02L0541	02L0541-LC1	SELENIUM	99.3	%REC	02D1477
LC1	LVLI	02L0484	02L0484-LC1	CADMIUM	99.3	%REC	02D1411
LC1	LVLI	02L0484	02L0484-LC1	STRONTIUM	99.3	%REC	02D1411
LC1	LVLI	02L0541	02L0541-LC1	SELENIUM	99.3	%REC	02D1483
LC1	LVLI	02L0472	02L0472-LC1	CHROMIUM	99.5	%REC	02D1406
LC1	LVLI	02L0541	02L0541-LC1	ARSENIC	99.5	%REC	02D1477
LC1	LVLI	02L0509	02L0509-LC1	URANIUM, TOTAL	99.5	%REC	02D1429
LC1	LVLI	02L0541	02L0541-LC1	ARSENIC	99.5	%REC	02D1483
LC1	LVLI	02L0541	02L0541-LC1	BERYLLIUM	99.5	%REC	02D1469
LC1	LVLI	02L0472	02L0472-LC1	POTASSIUM	99.6	%REC	02D1406
LC1	LVLI	02L0472	02L0472-LC1	BARIUM	99.6	%REC	02D1406
LC1	LVLI	02L0472	02L0472-LC1	VANADIUM	99.8	%REC	02D1406
LC1	STLDEN	2227325	D2H150000-325C	CALCIUM	100	%REC	02D1452
LC1	STLDEN	2189373	D2G080000-373C	POTASSIUM	100	%REC	02D1340
LC1	STLDEN	2238265	D2H260000-265C	MERCURY	100	%REC	02D1452

147

Table 5-8 Lab Control Sample (LCS) Data for Non-Radionuclides (continued).

Result Type	Lab	Lab Batch	Lab Sample Number	Analyte	Result	Units	RIN
LC1	LVLI	02L0484	02L0484-LC1	COPPER	100	%REC	02D1411
LC1	STLDEN	2214322	D2H020000-322C	IRON	100	%REC	02D1406
LC1	STLDEN	2255331	D2I120000-331C	CALCIUM	100	%REC	02D1497
LC1	EMXT	I73H018	IPH028WL	STRONTIUM	100	%REC	02D1397
LC1	STLDEN	2255330	D2I120000-330C	SELENIUM	100	%REC	02D1497
LC1	STLDEN	2270268	D2I270000-268C	MERCURY	100	%REC	02D1543
LC1	STLDEN	2267447	D2I240000-447C	SILVER	100	%REC	02D1515
LC1	STLDEN	2196216	D2G150000-216C	MERCURY	100	%REC	02D1340
LC1	STLDEN	2274562	D2J010000-562C	IRON	100	%REC	02D1543
LC1	LVLI	02L0484	02L0484-LC1	ALUMINUM	100.2	%REC	02D1411
LC1	LVLI	02L0509	02L0509-LC1	COPPER	100.2	%REC	02D1429
LC1	LVLI	02L0509	02L0509-LC1	ARSENIC	100.2	%REC	02D1429
LC1	LVLI	02L0418	02L0418-LC1	SODIUM	100.2	%REC	02D1397
LC1	LVLI	02L0418	02L0418-LC1	SODIUM	100.2	%REC	02D1368
LC1	LVLI	02L0523	02L0523-LC1	URANIUM, TOTAL	100.2	%REC	02D1452
LC1	LVLI	02L0523	02L0523-LC1	URANIUM, TOTAL	100.2	%REC	02D1466
LC1	LVLI	02L0484	02L0484-LC1	SILVER	100.3	%REC	02D1411
LC1	LVLI	02L0541	02L0541-LC1	ANTIMONY	100.3	%REC	02D1477
LC1	LVLI	02L0541	02L0541-LC1	ANTIMONY	100.3	%REC	02D1483
LC1	LVLI	02L0509	02L0509-LC1	CALCIUM	100.4	%REC	02D1429
LC1	LVLI	02L0523	02L0523-LC1	ARSENIC	100.5	%REC	02D1452
LC1	LVLI	02L0509	02L0509-LC1	BARIUM	100.5	%REC	02D1429
LC1	LVLI	02L0523	02L0523-LC1	ARSENIC	100.5	%REC	02D1466
LC1	LVLI	02L0523	02L0523-LC1	BARIUM	100.6	%REC	02D1452
LC1	LVLI	02L0523	02L0523-LC1	BARIUM	100.6	%REC	02D1466
LC1	LVLI	02L0472	02L0472-LC1	STRONTIUM	100.6	%REC	02D1406
LC1	LVLI	02L0472	02L0472-LC1	MANGANESE	100.8	%REC	02D1406
LC1	LVLI	02L0509	02L0509-LC1	SILVER	100.8	%REC	02D1429
LC1	LVLI	02L0484	02L0484-LC1	TIN	100.9	%REC	02D1411
LC1	LVLI	02L0523	02L0523-LC1	POTASSIUM	100.9	%REC	02D1452
LC1	LVLI	02L0523	02L0523-LC1	POTASSIUM	100.9	%REC	02D1466
LC1	STLDEN	2274559	D2J010000-559C	SILVER	101	%REC	02D1543
LC1	STLDEN	2274559	D2J010000-559C	SELENIUM	101	%REC	02D1543
LC1	STLDEN	2189373	D2G080000-373C	MAGNESIUM	101	%REC	02D1340
LC1	STLDEN	2214322	D2H020000-322C	MAGNESIUM	101	%REC	02D1406

Table 5-8 Lab Control Sample (LCS) Data for Non-Radionuclides (continued).

Result Type	Lab	Lab Batch	Lab Sample Number	Analyte	Result	Units	RIN
LC1	STLDEN	2189373	D2G080000-373C	CALCIUM	101	%REC	02D1340
LC1	STLDEN	2267452	D2I240000-452C	SODIUM	101	%REC	02D1515
LC1	STLDEN	2274562	D2J010000-562C	MAGNESIUM	101	%REC	02D1543
LC1	EMXT	I73H018	IPH028WL	BARIUM	101	%REC	02D1397
LC1	LVLI	02L0523	02L0523-LC1	NICKEL	101	%REC	02D1466
LC1	STLDEN	2274562	D2J010000-562C	LITHIUM	101	%REC	02D1543
LC1	STLDEN	2256239	D2I130000-239C	MERCURY	101	%REC	02D1497
LC1	STLDEN	2267452	D2I240000-452C	MAGNESIUM	101	%REC	02D1515
LC1	STLDEN	2274562	D2J010000-562C	CALCIUM	101	%REC	02D1543
LC1	LVLI	02L0541	02L0541-LC1	BARIUM	101	%REC	02D1477
LC1	STLDEN	2227325	D2H150000-325C	POTASSIUM	101	%REC	02D1452
LC1	STLDEN	2189373	D2G080000-373C	LITHIUM	101	%REC	02D1340
LC1	STLDEN	2267452	D2I240000-452C	LITHIUM	101	%REC	02D1515
LC1	STLDEN	2267452	D2I240000-452C	IRON	101	%REC	02D1515
LC1	LVLI	02L0541	02L0541-LC1	BARIUM	101	%REC	02D1483
LC1	STLDEN	2227325	D2H150000-325C	MAGNESIUM	101	%REC	02D1452
LC1	LVLI	02L0523	02L0523-LC1	NICKEL	101.1	%REC	02D1452
LC1	LVLI	02L0541	02L0541-LC1	SILVER	101.1	%REC	02D1469
LC1	LVLI	02L0472	02L0472-LC1	BERYLLIUM	101.1	%REC	02D1406
LC1	LVLI	02L0523	02L0523-LC1	MAGNESIUM	101.1	%REC	02D1466
LC1	LVLI	02L0523	02L0523-LC1	MAGNESIUM	101.1	%REC	02D1452
LC1	LVLI	02L0509	02L0509-LC1	ZINC	101.1	%REC	02D1429
LC1	LVLI	02L0541	02L0541-LC1	SILVER	101.1	%REC	02D1483
LC1	LVLI	02L0484	02L0484-LC1	BERYLLIUM	101.1	%REC	02D1411
LC1	LVLI	02L0541	02L0541-LC1	SILVER	101.1	%REC	02D1477
LC1	LVLI	02L0484	02L0484-LC1	CHROMIUM	101.2	%REC	02D1411
LC1	LVLI	02L0556	02L0556-LC1	IRON	101.2	%REC	02D1477
LC1	LVLI	02L0523	02L0523-LC1	CALCIUM	101.3	%REC	02D1452
LC1	LVLI	02L0523	02L0523-LC1	ANTIMONY	101.3	%REC	02D1466
LC1	LVLI	02L0523	02L0523-LC1	ANTIMONY	101.3	%REC	02D1452
LC1	LVLI	02L0523	02L0523-LC1	CALCIUM	101.3	%REC	02D1466
LC1	LVLI	02L0509	02L0509-LC1	LEAD	101.3	%REC	02D1429
LC1	LVLI	02L0541	02L0541-LC1	LEAD	101.4	%REC	02D1477
LC1	LVLI	02L0523	02L0523-LC1	TIN	101.4	%REC	02D1466
LC1	LVLI	02L0555	02L0555-LC1	CHROMIUM	101.4	%REC	02D1466

149

Table 5-8 Lab Control Sample (LCS) Data for Non-Radionuclides (continued).

Result Type	Lab	Lab Batch	Lab Sample Number	Analyte	Result	Units	RIN
LC1	LVLI	02L0509	02L0509-LC1	POTASSIUM	101.4	%REC	02D1429
LC1	LVLI	02C0285	02C0285-LC1	MERCURY	101.4	%REC	02D1483
LC1	LVLI	02C0285	02C0285-LC1	MERCURY	101.4	%REC	02D1477
LC1	LVLI	02L0523	02L0523-LC1	TIN	101.4	%REC	02D1452
LC1	LVLI	02L0541	02L0541-LC1	LEAD	101.4	%REC	02D1483
LC1	LVLI	02L0541	02L0541-LC1	NICKEL	101.5	%REC	02D1483
LC1	LVLI	02L0523	02L0523-LC1	COPPER	101.5	%REC	02D1466
LC1	LVLI	02L0523	02L0523-LC1	LEAD	101.5	%REC	02D1452
LC1	LVLI	02L0523	02L0523-LC1	LEAD	101.5	%REC	02D1466
LC1	LVLI	02L0541	02L0541-LC1	NICKEL	101.5	%REC	02D1477
LC1	LVLI	02L0523	02L0523-LC1	COPPER	101.5	%REC	02D1452
LC1	LVLI	02L0541	02L0541-LC1	ZINC	101.6	%REC	02D1477
LC1	LVLI	02L0541	02L0541-LC1	ZINC	101.6	%REC	02D1483
LC1	LVLI	02L0541	02L0541-LC1	MAGNESIUM	101.7	%REC	02D1477
LC1	LVLI	02L0541	02L0541-LC1	TIN	101.7	%REC	02D1483
LC1	LVLI	02L0484	02L0484-LC1	COBALT	101.7	%REC	02D1411
LC1	LVLI	02L0541	02L0541-LC1	TIN	101.7	%REC	02D1477
LC1	LVLI	02L0541	02L0541-LC1	CADMIUM	101.7	%REC	02D1477
LC1	LVLI	02L0541	02L0541-LC1	CADMIUM	101.7	%REC	02D1469
LC1	LVLI	02L0541	02L0541-LC1	CADMIUM	101.7	%REC	02D1483
LC1	LVLI	02L0541	02L0541-LC1	MAGNESIUM	101.7	%REC	02D1483
LC1	LVLI	02L0523	02L0523-LC1	ZINC	101.8	%REC	02D1466
LC1	LVLI	02L0541	02L0541-LC1	COPPER	101.8	%REC	02D1477
LC1	LVLI	02L0523	02L0523-LC1	ZINC	101.8	%REC	02D1452
LC1	LVLI	02L0509	02L0509-LC1	ANTIMONY	101.8	%REC	02D1429
LC1	LVLI	02L0484	02L0484-LC1	MANGANESE	101.8	%REC	02D1411
LC1	LVLI	02L0541	02L0541-LC1	STRONTIUM	101.8	%REC	02D1483
LC1	LVLI	02C0233	02C0233-LC1	MERCURY	101.8	%REC	02D1397
LC1	LVLI	02L0541	02L0541-LC1	COPPER	101.8	%REC	02D1483
LC1	LVLI	02L0541	02L0541-LC1	STRONTIUM	101.8	%REC	02D1477
LC1	LVLI	02L0523	02L0523-LC1	SILVER	101.9	%REC	02D1452
LC1	LVLI	02L0523	02L0523-LC1	SILVER	101.9	%REC	02D1466
LC1	STLDEN	2214322	D2H020000-322C	LITHIUM	102	%REC	02D1406
LC1	STLDEN	2214322	D2H020000-322C	SODIUM	102	%REC	02D1406
LC1	STLDEN	2189373	D2G080000-373C	SODIUM	102	%REC	02D1340

150

Table 5-8 Lab Control Sample (LCS) Data for Non-Radionuclides (continued).

Result Type	Lab	Lab Batch	Lab Sample Number	Analyte	Result	Units	RIN
LC2	STLDEN	2259278	D2I160000-278C	SILVER	102	%REC	02D1497
LC1	STLDEN	2189373	D2G080000-373C	IRON	102	%REC	02D1340
LC1	STLDEN	2267452	D2I240000-452C	CALCIUM	102	%REC	02D1515
LC1	STLDEN	2189374	D2G080000-374C	SELENIUM	102	%REC	02D1340
LC1	STLDEN	2214322	D2H020000-322C	POTASSIUM	102	%REC	02D1406
LC1	LVLI	02L0484	02L0484-LC1	VANADIUM	102	%REC	02D1411
LC1	LVLI	02L0509	02L0509-LC1	SELENIUM	102	%REC	02D1429
LC1	STLDEN	2224243	D2H120000-243C	MERCURY	102	%REC	02D1406
LC1	STLDEN	2274562	D2J010000-562C	SODIUM	102	%REC	02D1543
LC1	EMXT	I73H018	IPH028WL	VANADIUM	102	%REC	02D1397
LC1	EMXT	M02H010	HGH008WL	MERCURY	102	%REC	02D1397
LC1	EMXT	I73H018	IPH028WL	MANGANESE	102	%REC	02D1397
LC1	LVLI	02L0523	02L0523-LC1	SELENIUM	102.1	%REC	02D1452
LC1	LVLI	02L0523	02L0523-LC1	BERYLLIUM	102.1	%REC	02D1452
LC1	LVLI	02L0556	02L0556-LC1	ZINC	102.1	%REC	02D1477
LC1	LVLI	02L0541	02L0541-LC1	THALLIUM	102.1	%REC	02D1483
LC1	LVLI	02L0523	02L0523-LC1	ALUMINUM	102.1	%REC	02D1466
LC1	LVLI	02L0523	02L0523-LC1	SELENIUM	102.1	%REC	02D1466
LC1	LVLI	02L0509	02L0509-LC1	NICKEL	102.1	%REC	02D1429
LC1	LVLI	02L0523	02L0523-LC1	ALUMINUM	102.1	%REC	02D1452
LC1	LVLI	02L0541	02L0541-LC1	THALLIUM	102.1	%REC	02D1477
LC1	LVLI	02L0523	02L0523-LC1	BERYLLIUM	102.1	%REC	02D1466
LC1	LVLI	02L0523	02L0523-LC1	STRONTIUM	102.2	%REC	02D1452
LC1	LVLI	02L0523	02L0523-LC1	STRONTIUM	102.2	%REC	02D1466
LC1	LVLI	02L0541	02L0541-LC1	COBALT	102.2	%REC	02D1483
LC1	LVLI	02L0541	02L0541-LC1	COBALT	102.2	%REC	02D1477
LC1	LVLI	02L0509	02L0509-LC1	STRONTIUM	102.3	%REC	02D1429
LC1	LVLI	02L0523	02L0523-LC1	VANADIUM	102.3	%REC	02D1452
LC1	LVLI	02L0523	02L0523-LC1	CADMIUM	102.3	%REC	02D1452
LC1	LVLI	02L0541	02L0541-LC1	CALCIUM	102.3	%REC	02D1483
LC1	LVLI	02L0541	02L0541-LC1	CHROMIUM	102.3	%REC	02D1477
LC1	LVLI	02L0541	02L0541-LC1	CALCIUM	102.3	%REC	02D1477
LC1	LVLI	02L0541	02L0541-LC1	CHROMIUM	102.3	%REC	02D1483
LC1	LVLI	02L0541	02L0541-LC1	CHROMIUM	102.3	%REC	02D1469
LC1	LVLI	02L0523	02L0523-LC1	VANADIUM	102.3	%REC	02D1466

151

Table 5-8 Lab Control Sample (LCS) Data for Non-Radionuclides (continued).

Result Type	Lab	Lab Batch	Lab Sample Number	Analyte	Result	Units	RIN
LC1	LVLI	02L0523	02L0523-LC1	CADMIUM	102.3	%REC	02D1466
LC1	LVLI	02L0509	02L0509-LC1	TIN	102.4	%REC	02D1429
LC1	LVLI	02L0523	02L0523-LC1	COBALT	102.5	%REC	02D1466
LC1	LVLI	02L0523	02L0523-LC1	COBALT	102.5	%REC	02D1452
LC1	LVLI	02L0523	02L0523-LC1	CHROMIUM	102.5	%REC	02D1452
LC1	LVLI	02L0484	02L0484-LC1	IRON	102.5	%REC	02D1411
LC1	LVLI	02L0523	02L0523-LC1	CHROMIUM	102.5	%REC	02D1466
LC1	LVLI	02L0541	02L0541-LC1	BERYLLIUM	102.6	%REC	02D1477
LC1	LVLI	02L0509	02L0509-LC1	MAGNESIUM	102.6	%REC	02D1429
LC1	LVLI	02L0509	02L0509-LC1	CHROMIUM	102.6	%REC	02D1429
LC1	LVLI	02L0541	02L0541-LC1	BERYLLIUM	102.6	%REC	02D1483
LC1	LVLI	02L0418	02L0418-LC1	MAGNESIUM	102.7	%REC	02D1397
LC1	LVLI	02L0418	02L0418-LC1	MAGNESIUM	102.7	%REC	02D1368
LC1	LVLI	02L0541	02L0541-LC1	ALUMINUM	102.8	%REC	02D1477
LC1	LVLI	02L0541	02L0541-LC1	ALUMINUM	102.8	%REC	02D1483
LC1	LVLI	02L0509	02L0509-LC1	CADMIUM	102.8	%REC	02D1429
LC1	LVLI	02L0556	02L0556-LC1	LEAD	102.8	%REC	02D1477
LC1	LVLI	02L0509	02L0509-LC1	IRON	102.8	%REC	02D1429
LC1	LVLI	02L0509	02L0509-LC1	BERYLLIUM	102.8	%REC	02D1429
LC1	LVLI	02L0509	02L0509-LC1	COBALT	102.9	%REC	02D1429
LC1	LVLI	02L0418	02L0418-LC1	BARIUM	102.9	%REC	02D1397
LC1	LVLI	02L0418	02L0418-LC1	BARIUM	102.9	%REC	02D1368
LC1	EMXT	I73H018	IPH028WL	CHROMIUM	103	%REC	02D1397
LC1	LVLI	02L0418	02L0418-LC1	ARSENIC	103	%REC	02D1368
LC1	EMXT	I31H021	IPH028WL	ARSENIC	103	%REC	02D1397
LC1	LVLI	02L0418	02L0418-LC1	BERYLLIUM	103	%REC	02D1397
LC1	LVLI	02L0509	02L0509-LC1	VANADIUM	103	%REC	02D1429
LC1	EMXT	I73H018	IPH028WL	COPPER	103	%REC	02D1397
LC1	EMXT	I73H018	IPH028WL	NICKEL	103	%REC	02D1397
LC1	LVLI	02L0418	02L0418-LC1	BERYLLIUM	103	%REC	02D1368
LC1	STLDEN	2214323	D2H020000-323C	SELENIUM	103	%REC	02D1406
LC1	STLDEN	2227325	D2H150000-325C	LITHIUM	103	%REC	02D1452
LC1	STLDEN	2267447	D2I240000-447C	SELENIUM	103	%REC	02D1515
LC1	STLDEN	2227325	D2H150000-325C	SODIUM	103	%REC	02D1452
LC1	LVLI	02L0418	02L0418-LC1	ARSENIC	103	%REC	02D1397

152

Table 5-8 Lab Control Sample (LCS) Data for Non-Radionuclides (continued).

Result Type	Lab	Lab Batch	Lab Sample Number	Analyte	Result	Units	RIN
LC1	LVLI	02L0418	02L0418-LC1	TIN	103.1	%REC	02D1368
LC1	LVLI	02L0418	02L0418-LC1	TIN	103.1	%REC	02D1397
LC1	LVLI	02L0418	02L0418-LC1	ANTIMONY	103.2	%REC	02D1368
LC1	LVLI	02L0418	02L0418-LC1	ANTIMONY	103.2	%REC	02D1397
LC1	LVLI	02L0523	02L0523-LC1	MANGANESE	103.2	%REC	02D1466
LC1	LVLI	02L0523	02L0523-LC1	IRON	103.2	%REC	02D1466
LC1	LVLI	02L0523	02L0523-LC1	IRON	103.2	%REC	02D1452
LC1	LVLI	02L0523	02L0523-LC1	MANGANESE	103.2	%REC	02D1452
LC1	LVLI	02L0509	02L0509-LC1	ALUMINUM	103.3	%REC	02D1429
LC1	LVLI	02L0541	02L0541-LC1	VANADIUM	103.6	%REC	02D1483
LC1	LVLI	02L0541	02L0541-LC1	VANADIUM	103.6	%REC	02D1477
LC1	LVLI	02L0418	02L0418-LC1	COPPER	103.6	%REC	02D1397
LC1	LVLI	02L0418	02L0418-LC1	COPPER	103.6	%REC	02D1368
LC1	LVLI	02L0418	02L0418-LC1	POTASSIUM	103.7	%REC	02D1397
LC1	LVLI	02L0418	02L0418-LC1	POTASSIUM	103.7	%REC	02D1368
LC1	LVLI	02L0418	02L0418-LC1	SILVER	103.8	%REC	02D1397
LC1	LVLI	02L0418	02L0418-LC1	SILVER	103.8	%REC	02D1368
LC1	LVLI	02L0418	02L0418-LC1	CALCIUM	103.8	%REC	02D1397
LC1	LVLI	02L0484	02L0484-LC1	THALLIUM	103.8	%REC	02D1411
LC1	LVLI	02L0418	02L0418-LC1	CALCIUM	103.8	%REC	02D1368
LC1	EMXT	I73H018	IPH028WL	COBALT	104	%REC	02D1397
LC1	EMXT	I73H018	IPH028WL	CADMIUM	104	%REC	02D1397
LC1	STLDEN	2227330	D2H150000-330C	SILVER	104	%REC	02D1452
LC1	LVLI	02L0418	02L0418-LC1	ZINC	104	%REC	02D1368
LC1	STLDEN	2227330	D2H150000-330C	SELENIUM	104	%REC	02D1452
LC1	LVLI	02L0418	02L0418-LC1	ZINC	104	%REC	02D1397
LC1	LVLI	02L0509	02L0509-LC1	MANGANESE	104.1	%REC	02D1429
LC1	LVLI	02L0418	02L0418-LC1	NICKEL	104.1	%REC	02D1397
LC1	LVLI	02L0418	02L0418-LC1	NICKEL	104.1	%REC	02D1368
LC1	LVLI	02L0541	02L0541-LC1	URANIUM, TOTAL	104.2	%REC	02D1483
LC1	LVLI	02L0418	02L0418-LC1	LEAD	104.2	%REC	02D1397
LC1	LVLI	02L0418	02L0418-LC1	LEAD	104.2	%REC	02D1368
LC1	LVLI	02L0541	02L0541-LC1	URANIUM, TOTAL	104.2	%REC	02D1477
LC1	LVLI	02L0541	02L0541-LC1	POTASSIUM	104.3	%REC	02D1477
LC1	LVLI	02L0418	02L0418-LC1	VANADIUM	104.3	%REC	02D1368

Table 5-8 Lab Control Sample (LCS) Data for Non-Radionuclides (continued).

Result Type	Lab	Lab Batch	Lab Sample Number	Analyte	Result	Units	RIN
LC1	LVLI	02L0484	02L0484-LC1	LITHIUM	104.3	%REC	02D1411
LC1	LVLI	02L0418	02L0418-LC1	VANADIUM	104.3	%REC	02D1397
LC1	LVLI	02L0541	02L0541-LC1	POTASSIUM	104.3	%REC	02D1483
LC1	LVLI	02L0418	02L0418-LC1	COBALT	104.4	%REC	02D1397
LC1	LVLI	02L0418	02L0418-LC1	COBALT	104.4	%REC	02D1368
LC1	LVLI	02L0418	02L0418-LC1	IRON	104.4	%REC	02D1368
LC1	LVLI	02L0418	02L0418-LC1	IRON	104.4	%REC	02D1397
LC1	LVLI	02L0541	02L0541-LC1	SODIUM	104.4	%REC	02D1477
LC1	LVLI	02L0541	02L0541-LC1	SODIUM	104.4	%REC	02D1483
LC1	LVLI	02L0418	02L0418-LC1	CHROMIUM	104.5	%REC	02D1397
LC1	LVLI	02L0472	02L0472-LC1	LITHIUM	104.5	%REC	02D1406
LC1	LVLI	02L0418	02L0418-LC1	CHROMIUM	104.5	%REC	02D1368
LC1	LVLI	02L0523	02L0523-LC1	THALLIUM	104.6	%REC	02D1452
LC1	LVLI	02C0255	02C0255-LC1	MERCURY	104.6	%REC	02D1411
LC1	LVLI	02L0523	02L0523-LC1	THALLIUM	104.6	%REC	02D1466
LC1	LVLI	02L0418	02L0418-LC1	CADMIUM	104.7	%REC	02D1397
LC1	LVLI	02L0541	02L0541-LC1	LITHIUM	104.7	%REC	02D1477
LC1	LVLI	02L0418	02L0418-LC1	CADMIUM	104.7	%REC	02D1368
LC1	LVLI	02L0541	02L0541-LC1	LITHIUM	104.7	%REC	02D1483
LC1	EMXT	I73H018	IPH028WL	TIN	105	%REC	02D1397
LC2	STLDEN	2259278	D2I160000-278C	SELENIUM	105	%REC	02D1497
LC1	EMXT	I73H018	IPH028WL	MAGNESIUM	105	%REC	02D1397
LC1	EMXT	I73H018	IPH028WL	IRON	105	%REC	02D1397
LC1	LVLI	02L0418	02L0418-LC1	SELENIUM	105	%REC	02D1368
LC1	STLDEN	2189374	D2G080000-374C	SILVER	105	%REC	02D1340
LC1	EMXT	G03H014	GFH001WL	SILVER	105	%REC	02D1397
LC1	LVLI	02L0418	02L0418-LC1	SELENIUM	105	%REC	02D1397
LC1	LVLI	02L0418	02L0418-LC1	STRONTIUM	105.2	%REC	02D1368
LC1	LVLI	02L0418	02L0418-LC1	STRONTIUM	105.2	%REC	02D1397
LC1	LVLI	02L0418	02L0418-LC1	ALUMINUM	105.4	%REC	02D1368
LC1	LVLI	02L0418	02L0418-LC1	ALUMINUM	105.4	%REC	02D1397
LC1	LVLI	02L0418	02L0418-LC1	THALLIUM	105.5	%REC	02D1397
LC1	LVLI	02L0418	02L0418-LC1	THALLIUM	105.5	%REC	02D1368
LC1	LVLI	02L0418	02L0418-LC1	MANGANESE	105.8	%REC	02D1368
LC1	LVLI	02L0418	02L0418-LC1	MANGANESE	105.8	%REC	02D1397

Table 5-8 Lab Control Sample (LCS) Data for Non-Radionuclides (continued).

Result Type	Lab	Lab Batch	Lab Sample Number	Analyte	Result	Units	RIN
LC1	LVLI	02C0265	02C0265-LC1	MERCURY	105.8	%REC	02D1429
LC1	EMXT	I73H018	IPH028WL	CALCIUM	106	%REC	02D1397
LC1	EMXT	I73H018	IPH028WL	SODIUM	106	%REC	02D1397
LC1	LVLI	02L0509	02L0509-LC1	LITHIUM	106	%REC	02D1429
LC1	LVLI	02L0523	02L0523-LC1	LITHIUM	106.3	%REC	02D1466
LC1	LVLI	02L0523	02L0523-LC1	LITHIUM	106.3	%REC	02D1452
LC1	LVLI	02C0273	02C0273-LC1	MERCURY	106.4	%REC	02D1466
LC1	LVLI	02C0273	02C0273-LC1	MERCURY	106.4	%REC	02D1452
LC1	LVLI	02L0541	02L0541-LC1	MANGANESE	107	%REC	02D1483
LC1	EMXT	I73H018	IPH028WL	ZINC	107	%REC	02D1397
LC1	LVLI	02L0541	02L0541-LC1	MANGANESE	107	%REC	02D1477
LC1	EMXT	I31H021	IPH028WL	SELENIUM	107	%REC	02D1397
LC1	LVLI	02C0226	02C0226-LC1	MERCURY	107.2	%REC	02D1368
LC1	EMXT	I73H018	IPH028WL	BERYLLIUM	109	%REC	02D1397
LC1	LVLI	02L0418	02L0418-LC1	LITHIUM	111.3	%REC	02D1397
LC1	LVLI	02L0418	02L0418-LC1	LITHIUM	111.3	%REC	02D1368
LC1	LVLI	02L0541	02L0541-LC1	IRON	111.9	%REC	02D1477
LC1	LVLI	02L0541	02L0541-LC1	IRON	111.9	%REC	02D1483
LC1	FGL	20020808A233ORG	SP 02080833	PROPANE, 1,2-DIBROMO-3-CHLORO-	65.4	%REC	02D1411
LC1	FGL	20020808A233ORG	SP 02080833	NAPHTHALENE	67.4	%REC	02D1411
LC1	FGL	20020917A233ORG	SP 02091733	1,1-DICHLOROETHENE	75.7	%REC	02D1483
LC1	FGL	20020808A233ORG	SP 02080833	1,1,2,2-TETRACHLOROETHANE	75.9	%REC	02D1411
LC1	FGL	20020808A233ORG	SP 02080833	1,2,3-TRICHLOROBENZENE	76	%REC	02D1411
LC1	FGL	20020808A233ORG	SP 02080833	1,2,4-TRICHLOROBENZENE	78.4	%REC	02D1411
LC1	FGL	20020826A233ORG	SP 02082633	1,1-DICHLOROETHENE	78.8	%REC	02D1466
LC1	FGL	20020808A233ORG	SP 02080833	BROMOFORM	79.9	%REC	02D1411
LC1	FGL	20020808A233ORG	SP 02080833	1,2,3-TRICHLOROPROPANE	80.1	%REC	02D1411
LC1	FGL	20020808A233ORG	SP 02080833	1,2-DIBROMOETHANE	81.4	%REC	02D1411
LC1	STLDEN	2218508	D2H060000-508C	1,1-DICHLOROETHENE	83	%REC	02D1406
LC1	FGL	20020821A233ORG	SP 02082133	1,1-DICHLOROETHENE	84.1	%REC	02D1452
LC1	FGL	20020716A233ORG	SP 02071633	CHLOROFORM	84.7	%REC	02D1368
LC1	FGL	20020716A233ORG	SP 02071633	TRICHLOROETHENE	84.7	%REC	02D1368
LC1	FGL	20020808A233ORG	SP 02080833	1,4-DICHLOROBENZENE	85	%REC	02D1411
LC1	FGL	20020808A233ORG	SP 02080833	trans-1,3-DICHLOROPROPENE	85.2	%REC	02D1411
LC1	FGL	20020808A233ORG	SP 02080833	DIBROMOMETHANE	85.7	%REC	02D1411

155

Table 5-8 Lab Control Sample (LCS) Data for Non-Radionuclides (continued).

Result Type	Lab	Lab Batch	Lab Sample Number	Analyte	Result	Units	RIN
LC1	FGL	20020808A233ORG	SP 02080833	DIBROMOCHLOROMETHANE	86.3	%REC	02D1411
LC1	STLDEN	2197091	D2G160000-091C	TOLUENE	87	%REC	02D1340
LC3	EMXT	RFC837	VO67G41L	1,1-DICHLOROETHENE	87	%REC	02D1397
LC2	STLDEN	2231443	D2H190000-443L	1,1-DICHLOROETHENE	87	%REC	02D1452
LC1	FGL	20020808A233ORG	SP 02080833	1,3-DICHLOROBENZENE	87.2	%REC	02D1411
LC4	EMXT	RFC837	VO67G41C	1,1-DICHLOROETHENE	88	%REC	02D1397
LC1	FGL	20020808A233ORG	SP 02080833	HEXACHLOROBUTADIENE	88.3	%REC	02D1411
LC1	FGL	20020808A233ORG	SP 02080833	1,2-DICHLOROBENZENE	88.3	%REC	02D1411
LC1	FGL	20020716A233ORG	SP 02071633	BENZENE	88.6	%REC	02D1368
LC1	FGL	20020719A233ORG	SP 02071933	1,1-DICHLOROETHENE	88.7	%REC	02D1397
LC1	FGL	20020808A233ORG	SP 02080833	STYRENE	88.8	%REC	02D1411
LC1	FGL	20020808A233ORG	SP 02080833	tert-BUTYLBENZENE	88.9	%REC	02D1411
LC2	STLDEN	2273328	D2I300000-328C	TOLUENE	89	%REC	02D1515
LC1	STLDEN	2231443	D2H190000-443C	1,1-DICHLOROETHENE	89	%REC	02D1452
LC1	FGL	20020808A233ORG	SP 02080833	ISOPROPYLBENZENE	89.1	%REC	02D1411
LC1	FGL	20020716A233ORG	SP 02071633	CHLOROBENZENE	89.3	%REC	02D1368
LC1	FGL	20020716A233ORG	SP 02071633	1,1-DICHLOROETHENE	89.4	%REC	02D1368
LC1	FGL	20020808A233ORG	SP 02080833	cis-1,3-DICHLOROPROPENE	89.6	%REC	02D1411
LC1	FGL	20020808A233ORG	SP 02080833	1,1,2-TRICHLOROETHANE	89.7	%REC	02D1411
LC1	STLDEN	2197091	D2G160000-091C	CHLOROBENZENE	90	%REC	02D1340
LC1	FGL	20020808A233ORG	SP 02080833	2-CHLOROTOLUENE	90.4	%REC	02D1411
LC1	FGL	20020808A233ORG	SP 02080833	p-CHLOROTOLUENE	90.5	%REC	02D1411
LC2	EMXT	RFC837	VO67G38C	TRICHLOROETHENE	91	%REC	02D1397
LC2	STLDEN	2276501	D2J030000-501L	1,1-DICHLOROETHENE	91	%REC	02D1543
LC1	STLDEN	2218508	D2H060000-508C	TOLUENE	91	%REC	02D1406
LC3	EMXT	RFC837	VO67G41L	TRICHLOROETHENE	91	%REC	02D1397
LC3	STLDEN	2269303	D2I260000-303L	1,1-DICHLOROETHENE	91	%REC	02D1515
LC1	FGL	20020808A233ORG	SP 02080833	1,3-DICHLOROPROPANE	91.2	%REC	02D1411
LC1	FGL	20020719A233ORG	SP 02071933	TRICHLOROETHENE	91.7	%REC	02D1397
LC1	FGL	20020808A233ORG	SP 02080833	4-ISOPROPYLTOLUENE	91.9	%REC	02D1411
LC4	EMXT	RFC837	VO67G41C	BENZENE	92	%REC	02D1397
LC3	EMXT	RFC837	VO67G41L	BENZENE	92	%REC	02D1397
LC2	STLDEN	2262460	D2I190000-460C	TOLUENE	92	%REC	02D1497
LC1	STLDEN	2276501	D2J030000-501C	1,1-DICHLOROETHENE	92	%REC	02D1543
LC1	FGL	20020719A233ORG	SP 02071933	CHLOROFORM	92.3	%REC	02D1397

Table 5-8 Lab Control Sample (LCS) Data for Non-Radionuclides (continued).

Result Type	Lab	Lab Batch	Lab Sample Number	Analyte	Result	Units	RIN
LC1	FGL	20020808A233ORG	SP 02080833	BROMOBENZENE	92.5	%REC	02D1411
LC1	FGL	20020731A233ORG	SP 02073133	1,1-DICHLOROETHENE	92.9	%REC	02D1406
LC1	FGL	20020808A233ORG	SP 02080833	BENZENE, 1,3,5-TRIMETHYL-	92.9	%REC	02D1411
LC1	FGL	20020808A233ORG	SP 02080833	1,1,1,2-TETRACHLOROETHANE	93	%REC	02D1411
LC4	EMXT	RFC837	VO67G41C	TRICHLOROETHENE	93	%REC	02D1397
LC1	FGL	20020808A233ORG	SP 02080833	sec-BUTYLBENZENE	93.3	%REC	02D1411
LC1	FGL	20020826A233ORG	SP 02082633	TRICHLOROETHENE	93.4	%REC	02D1466
LC1	FGL	20020731A233ORG	SP 02073133	TRICHLOROETHENE	93.5	%REC	02D1406
LC1	FGL	20020808A233ORG	SP 02080833	n-PROPYLBENZENE	93.6	%REC	02D1411
LC1	FGL	20020719A233ORG	SP 02071933	BENZENE	93.6	%REC	02D1397
LC1	FGL	20020716A233ORG	SP 02071633	TOLUENE	93.7	%REC	02D1368
LC1	FGL	20020808A233ORG	SP 02080833	CHLOROBENZENE	93.8	%REC	02D1411
LC1	STLDEN	2197091	D2G160000-091C	TRICHLOROETHENE	94	%REC	02D1340
LC1	STLDEN	2269303	D2I260000-303C	1,1-DICHLOROETHENE	94	%REC	02D1515
LC1	EMXT	RFC837	VO67G38L	TRICHLOROETHENE	94	%REC	02D1397
LC4	STLDEN	2262460	D2I190000-460L	TOLUENE	95	%REC	02D1497
LC1	FGL	20020808A233ORG	SP 02080833	BENZENE, 1,2,4-TRIMETHYL	95	%REC	02D1411
LC1	FGL	20020826A233ORG	SP 02082633	BENZENE	95.1	%REC	02D1466
LC1	FGL	20020826A233ORG	SP 02082633	CHLOROBENZENE	95.6	%REC	02D1466
LC1	FGL	20020731A233ORG	SP 02073133	CHLOROBENZENE	95.9	%REC	02D1406
LC1	STLDEN	2218508	D2H060000-508C	CHLOROBENZENE	96	%REC	02D1406
LC4	EMXT	RFC837	VO67G41C	TOLUENE	96	%REC	02D1397
LC2	STLDEN	2273328	D2I300000-328C	CHLOROBENZENE	96	%REC	02D1515
LC2	EMXT	RFC837	VO67G38C	TOLUENE	96	%REC	02D1397
LC3	EMXT	RFC837	VO67G41L	TOLUENE	96	%REC	02D1397
LC2	STLDEN	2262460	D2I190000-460C	CHLOROBENZENE	96	%REC	02D1497
LC1	FGL	20020808A233ORG	SP 02080833	BROMOCHLOROMETHANE	96.2	%REC	02D1411
LC1	FGL	20020808A233ORG	SP 02080833	n-BUTYLBENZENE	96.4	%REC	02D1411
LC1	FGL	20020731A233ORG	SP 02073133	CHLOROFORM	96.6	%REC	02D1406
LC1	FGL	20020821A233ORG	SP 02082133	TRICHLOROETHENE	96.7	%REC	02D1452
LC1	FGL	20020817A233ORG	SP 02081733	CHLOROFORM	96.8	%REC	02D1429
LC1	FGL	20020808A233ORG	SP 02080833	1,2-DICHLOROETHANE	96.9	%REC	02D1411
LC3	STLDEN	2261236	D2I180000-236L	1,1-DICHLOROETHENE	97	%REC	02D1497
LC2	EMXT	RFC837	VO67G38C	CHLOROBENZENE	97	%REC	02D1397
LC2	EMXT	RFC837	VO67G38C	BENZENE	97	%REC	02D1397

157

Table 5-8 Lab Control Sample (LCS) Data for Non-Radionuclides (continued).

Result Type	Lab	Lab Batch	Lab Sample Number	Analyte	Result	Units	RIN
LC1	STLDEN	2197091	D2G160000-091C	BENZENE	97	%REC	02D1340
LC1	FGL	20020821A233ORG	SP 02082133	CHLOROFORM	97.1	%REC	02D1452
LC1	FGL	20020719A233ORG	SP 02071933	CHLOROBENZENE	97.1	%REC	02D1397
LC1	FGL	20020808A233ORG	SP 02080833	TRICHLOROETHENE	97.5	%REC	02D1411
LC1	EMXT	RFC837	VO67G38L	BENZENE	98	%REC	02D1397
LC4	EMXT	RFC837	VO67G41C	CHLOROBENZENE	98	%REC	02D1397
LC1	FGL	20020821A233ORG	SP 02082133	BENZENE	98	%REC	02D1452
LC1	STLDEN	2218508	D2H060000-508C	BENZENE	98	%REC	02D1406
LC4	STLDEN	2262460	D2I190000-460L	CHLOROBENZENE	98	%REC	02D1497
LC1	FGL	20020731A233ORG	SP 02073133	BENZENE	98.1	%REC	02D1406
LC1	FGL	20020719A233ORG	SP 02071933	TOLUENE	98.3	%REC	02D1397
LC1	FGL	20020808A233ORG	SP 02080833	TOTAL XYLENES	98.4	%REC	02D1411
LC1	FGL	20020826A233ORG	SP 02082633	CHLOROFORM	98.4	%REC	02D1466
LC1	FGL	20020808A233ORG	SP 02080833	CHLOROFORM	98.7	%REC	02D1411
LC1	STLDEN	2218508	D2H060000-508C	TRICHLOROETHENE	99	%REC	02D1406
LC1	FGL	20020808A233ORG	SP 02080833	METHYLENE CHLORIDE	99.9	%REC	02D1411
LC1	EMXT	RFC837	VO67G38L	TOLUENE	100	%REC	02D1397
LC2	STLDEN	2276501	D2J030000-501L	TRICHLOROETHENE	100	%REC	02D1543
LC2	EMXT	RFC837	VO67G38C	1,1-DICHLOROETHENE	100	%REC	02D1397
LC1	EMXT	RFC837	VO67G38L	CHLOROBENZENE	100	%REC	02D1397
LC1	FGL	20020917A233ORG	SP 02091733	BENZENE	101	%REC	02D1483
LC4	STLDEN	2262460	D2I190000-460L	TRICHLOROETHENE	101	%REC	02D1497
LC3	EMXT	RFC837	VO67G41L	CHLOROBENZENE	101	%REC	02D1397
LC1	STLDEN	2276501	D2J030000-501C	TRICHLOROETHENE	101	%REC	02D1543
LC1	FGL	20020808A233ORG	SP 02080833	TETRACHLOROETHENE	101	%REC	02D1411
LC2	STLDEN	2273328	D2I300000-328C	TRICHLOROETHENE	101	%REC	02D1515
LC2	STLDEN	2262460	D2I190000-460C	TRICHLOROETHENE	101	%REC	02D1497
LC1	FGL	20020808A233ORG	SP 02080833	BROMODICHLOROMETHANE	101	%REC	02D1411
LC1	FGL	20020817A233ORG	SP 02081733	TRICHLOROETHENE	101	%REC	02D1429
LC1	FGL	20020821A233ORG	SP 02082133	CHLOROBENZENE	101	%REC	02D1452
LC1	FGL	20020808A233ORG	SP 02080833	ETHYLBENZENE	101	%REC	02D1411
LC1	FGL	20020808A233ORG	SP 02080833	trans-1,2-DICHLOROETHENE	101	%REC	02D1411
LC3	STLDEN	2261236	D2I180000-236L	TOLUENE	102	%REC	02D1497
LC1	STLDEN	2261236	D2I180000-236C	1,1-DICHLOROETHENE	102	%REC	02D1497
LC1	FGL	20020808A233ORG	SP 02080833	1,1-DICHLOROETHANE	102	%REC	02D1411

Table 5-8 Lab Control Sample (LCS) Data for Non-Radionuclides (continued).

Result Type	Lab	Lab Batch	Lab Sample Number	Analyte	Result	Units	RIN
LC1	FGL	20020731A233ORG	SP 02073133	TOLUENE	102	%REC	02D1406
LC3	STLDEN	2261236	D2I180000-236L	CHLOROBENZENE	102	%REC	02D1497
LC1	FGL	20020808A233ORG	SP 02080833	1,1-DICHLOROPROPENE	102	%REC	02D1411
LC2	STLDEN	2231443	D2H190000-443L	TRICHLOROETHENE	102	%REC	02D1452
LC1	FGL	20020917A233ORG	SP 02091733	TRICHLOROETHENE	102	%REC	02D1483
LC1	FGL	20020817A233ORG	SP 02081733	1,1-DICHLOROETHENE	103	%REC	02D1429
LC1	STLDEN	2231443	D2H190000-443C	TOLUENE	103	%REC	02D1452
LC3	STLDEN	2269303	D2I260000-303L	TOLUENE	103	%REC	02D1515
LC2	STLDEN	2276501	D2J030000-501L	BENZENE	103	%REC	02D1543
LC1	EMXT	RFC837	VO67G38L	1,1-DICHLOROETHENE	103	%REC	02D1397
LC2	STLDEN	2231443	D2H190000-443L	BENZENE	104	%REC	02D1452
LC3	STLDEN	2269303	D2I260000-303L	CHLOROBENZENE	104	%REC	02D1515
LC1	FGL	20020817A233ORG	SP 02081733	BENZENE	104	%REC	02D1429
LC1	STLDEN	2269303	D2I260000-303C	TOLUENE	104	%REC	02D1515
LC1	FGL	20020817A233ORG	SP 02081733	CHLOROBENZENE	104	%REC	02D1429
LC1	FGL	20020808A233ORG	SP 02080833	1,2-DICHLOROPROPANE	104	%REC	02D1411
LC1	FGL	20020808A233ORG	SP 02080833	cis-1,2-DICHLOROETHENE	104	%REC	02D1411
LC1	STLDEN	2269303	D2I260000-303C	CHLOROBENZENE	104	%REC	02D1515
LC1	FGL	20020917A233ORG	SP 02091733	CHLOROFORM	104	%REC	02D1483
LC1	FGL	20020826A233ORG	SP 02082633	TOLUENE	105	%REC	02D1466
LC2	STLDEN	2276501	D2J030000-501L	CHLOROBENZENE	105	%REC	02D1543
LC1	FGL	20020808A233ORG	SP 02080833	BENZENE	105	%REC	02D1411
LC1	STLDEN	2276501	D2J030000-501C	BENZENE	105	%REC	02D1543
LC1	STLDEN	2197091	D2G160000-091C	1,1-DICHLOROETHENE	106	%REC	02D1340
LC1	FGL	20020906A233ORG	SP 02090633	TRICHLOROETHENE	106	%REC	02D1483
LC2	STLDEN	2262460	D2I190000-460C	BENZENE	106	%REC	02D1497
LC1	STLDEN	2276501	D2J030000-501C	CHLOROBENZENE	106	%REC	02D1543
LC1	FGL	20020906A233ORG	SP 02090633	TRICHLOROETHENE	106	%REC	02D1477
LC1	FGL	20020808A233ORG	SP 02080833	1,1,1-TRICHLOROETHANE	106	%REC	02D1411
LC1	FGL	20020906A233ORG	SP 02090633	CHLOROBENZENE	106	%REC	02D1477
LC2	STLDEN	2231443	D2H190000-443L	TOLUENE	106	%REC	02D1452
LC1	FGL	20020906A233ORG	SP 02090633	CHLOROBENZENE	106	%REC	02D1483
LC1	FGL	20020808A233ORG	SP 02080833	CARBON TETRACHLORIDE	107	%REC	02D1411
LC1	FGL	20020808A233ORG	SP 02080833	TOLUENE	107	%REC	02D1411
LC2	STLDEN	2231443	D2H190000-443L	CHLOROBENZENE	108	%REC	02D1452

159

Table 5-8 Lab Control Sample (LCS) Data for Non-Radionuclides (continued).

Result Type	Lab	Lab Batch	Lab Sample Number	Analyte	Result	Units	RIN
LC1	FGL	20020821A233ORG	SP 02082133	TOLUENE	108	%REC	02D1452
LC2	STLDEN	2273328	D2I300000-328C	BENZENE	108	%REC	02D1515
LC1	FGL	20020906A233ORG	SP 02090633	BENZENE	108	%REC	02D1477
LC1	STLDEN	2231443	D2H190000-443C	TRICHLOROETHENE	108	%REC	02D1452
LC4	STLDEN	2262460	D2I190000-460L	1,1-DICHLOROETHENE	108	%REC	02D1497
LC1	STLDEN	2231443	D2H190000-443C	BENZENE	108	%REC	02D1452
LC1	FGL	20020906A233ORG	SP 02090633	BENZENE	108	%REC	02D1483
LC4	STLDEN	2262460	D2I190000-460L	BENZENE	108	%REC	02D1497
LC1	FGL	20020808A233ORG	SP 02080833	1,1-DICHLOROETHENE	109	%REC	02D1411
LC1	STLDEN	2231443	D2H190000-443C	CHLOROBENZENE	109	%REC	02D1452
LC2	STLDEN	2276501	D2J030000-501L	TOLUENE	109	%REC	02D1543
LC2	STLDEN	2262460	D2I190000-460C	1,1-DICHLOROETHENE	109	%REC	02D1497
LC3	STLDEN	2261236	D2I180000-236L	TRICHLOROETHENE	109	%REC	02D1497
LC1	STLDEN	2269303	D2I260000-303C	TRICHLOROETHENE	110	%REC	02D1515
LC3	STLDEN	2261236	D2I180000-236L	BENZENE	110	%REC	02D1497
LC1	STLDEN	2269303	D2I260000-303C	BENZENE	110	%REC	02D1515
LC3	STLDEN	2269303	D2I260000-303L	TRICHLOROETHENE	110	%REC	02D1515
LC1	FGL	20020808A233ORG	SP 02080833	2,2-DICHLOROPROPANE	110	%REC	02D1411
LC3	STLDEN	2269303	D2I260000-303L	BENZENE	110	%REC	02D1515
LC1	STLDEN	2261236	D2I180000-236C	CHLOROBENZENE	110	%REC	02D1497
LC1	STLDEN	2261236	D2I180000-236C	TOLUENE	111	%REC	02D1497
LC1	FGL	20020906A233ORG	SP 02090633	1,1-DICHLOROETHENE	111	%REC	02D1483
LC1	FGL	20020817A233ORG	SP 02081733	TOLUENE	111	%REC	02D1429
LC1	FGL	20020906A233ORG	SP 02090633	1,1-DICHLOROETHENE	111	%REC	02D1477
LC1	FGL	20020917A233ORG	SP 02091733	CHLOROBENZENE	111	%REC	02D1483
LC1	STLDEN	2261236	D2I180000-236C	TRICHLOROETHENE	113	%REC	02D1497
LC1	FGL	20020906A233ORG	SP 02090633	CHLOROFORM	113	%REC	02D1483
LC1	STLDEN	2276501	D2J030000-501C	TOLUENE	113	%REC	02D1543
LC1	FGL	20020906A233ORG	SP 02090633	CHLOROFORM	113	%REC	02D1477
LC1	STLDEN	2261236	D2I180000-236C	BENZENE	114	%REC	02D1497
LC1	FGL	20020917A233ORG	SP 02091733	TOLUENE	116	%REC	02D1483
LC1	FGL	20020906A233ORG	SP 02090633	TOLUENE	116	%REC	02D1477
LC1	FGL	20020906A233ORG	SP 02090633	TOLUENE	116	%REC	02D1483
LC2	STLDEN	2273328	D2I300000-328C	1,1-DICHLOROETHENE	117	%REC	02D1515
LC1	STLDEN	2228478	D2H160000-478C	TOTAL DISSOLVED SOLIDS	86	%REC	02D1452

Table 5-8 Lab Control Sample (LCS) Data for Non-Radionuclides (continued).

Result Type	Lab	Lab Batch	Lab Sample Number	Analyte	Result	Units	RIN
LC1	EMXT	CNG009W	CNG009WL	CYANIDE	88	%REC	02D1397
LC1	LVLI	02LCB71	02LCB71-LC1	CYANIDE	88.5	%REC	02D1477
LC2	EMXT	CNG009W	CNG009WC	CYANIDE	89	%REC	02D1397
LC1	LVLI	02LICC49	02LICC49-LC1	FLUORIDE	89.8	%REC	02D1397
LC1	LVLI	02LCA50	02LCA50-LC1	CYANIDE	91.5	%REC	02D1368
LC2	STLDEN	2234240	D2H220000-240L	FLUORIDE	92	%REC	02D1411
LC1	STLDEN	2199560	D2G180000-560C	TOTAL DISSOLVED SOLIDS	92	%REC	02D1397
LC2	STLDEN	2205245	D2G240000-245L	SULFATE	93	%REC	02D1368
LC2	LVLI	02LSS105	02LSS105-LC2	TOTAL DISSOLVED SOLIDS	93	%REC	02D1452
LC1	STLDEN	2205245	D2G240000-245C	SULFATE	93	%REC	02D1368

161

Table 5-8 Lab Control Sample (LCS) Data for Non-Radionuclides (continued).

LC1	STLDEN	2234240	D2H220000-240C	FLUORIDE	93	%REC	02D1411
LC6	STLDEN	2261489	D2I180000-489L	TOTAL DISSOLVED SOLIDS	93	%REC	02D1497
LC1	LVLI	02LCB50	02LCB50-LC1	CYANIDE	93	%REC	02D1368
LC3	STLDEN	2228478	D2H160000-478L	TOTAL DISSOLVED SOLIDS	93	%REC	02D1452
LC1	LVLI	02LICB62	00LICB62-LC1	SULFATE	93.6	%REC	02D1483
LC4	STLDEN	2284533	D2J110000-533L	NITRATE/NITRITE	94	%REC	02D1515
LC4	STLDEN	2284533	D2J110000-533L	NITRATE/NITRITE	94	%REC	02D1543
LC1	STLDEN	2273585	D2I300000-585C	TOTAL DISSOLVED SOLIDS	94	%REC	02D1543
LC5	STLDEN	2267553	D2I240000-553L	TOTAL DISSOLVED SOLIDS	94	%REC	02D1515
LC1	STLDEN	2206493	D2G250000-493C	SULFIDE	94	%REC	02D1368
LC1	STLDEN	2277519	D2J040000-519C	SULFATE	94	%REC	02D1543
LC2	STLDEN	2226520	D2H140000-520C	NITRATE	94	%REC	02D1429
LC4	STLDEN	2226520	D2H140000-520L	NITRATE	94	%REC	02D1429
LC2	STLDEN	2228289	D2H160000-289L	PETROLEUM HYDROCARBONS, TOTAL RECOVERABLE	94	%REC	02D1452
LC1	LVLI	02LSS116	02LSS116-LC1	TOTAL DISSOLVED SOLIDS	94	%REC	02D1483
LC1	STLDEN	2213490	D2H010000-490C	TOTAL DISSOLVED SOLIDS	95	%REC	02D1406
LC4	STLDEN	2226519	D2H140000-519L	CHLORIDE	95	%REC	02D1429
LC2	STLDEN	2213490	D2H010000-490L	TOTAL DISSOLVED SOLIDS	95	%REC	02D1411
LC1	STLDEN	2226108	D2H140000-108C	NITRATE	95	%REC	02D1429
LC1	STLDEN	2213490	D2H010000-490C	TOTAL DISSOLVED SOLIDS	95	%REC	02D1411
LC2	STLDEN	2213490	D2H010000-490L	TOTAL DISSOLVED SOLIDS	95	%REC	02D1406
LC2	STLDEN	2226519	D2H140000-519C	CHLORIDE	95	%REC	02D1429
LC4	STLDEN	2231501	D2H190000-501L	TOTAL DISSOLVED SOLIDS	95	%REC	02D1452
LC1	STLDEN	2266289	D2I230000-289C	FLUORIDE	95	%REC	02D1497
LC2	STLDEN	2266289	D2I230000-289L	FLUORIDE	95	%REC	02D1497
LC2	STLDEN	2231501	D2H190000-501C	TOTAL DISSOLVED SOLIDS	95	%REC	02D1452
LC3	STLDEN	2268491	D2I250000-491C	NITRATE/NITRITE	95	%REC	02D1497
LC2	STLDEN	2266291	D2I230000-291L	SULFATE	95	%REC	02D1497
LC6	STLDEN	2268491	D2I250000-491L	NITRATE/NITRITE	96	%REC	02D1497
LC1	STLDEN	2189465	D2G080000-465C	TOTAL DISSOLVED SOLIDS	96	%REC	02D1340
LC1	STLDEN	2266291	D2I230000-291C	SULFATE	96	%REC	02D1497
LC3	STLDEN	2218432	D2H060000-432L	NITRATE/NITRITE	96	%REC	02D1342
LC3	STLDEN	2261489	D2I180000-489C	TOTAL DISSOLVED SOLIDS	96	%REC	02D1497
LC2	STLDEN	2189465	D2G080000-465L	TOTAL DISSOLVED SOLIDS	96	%REC	02D1340
LC2	STLDEN	2273585	D2I300000-585L	TOTAL DISSOLVED SOLIDS	96	%REC	02D1543
LC1	LVLI	02LSS093	02LSS093-LC1	TOTAL DISSOLVED SOLIDS	96	%REC	02D1411
LC2	STLDEN	2206493	D2G250000-493L	SULFIDE	96	%REC	02D1368

Table 5-8 Lab Control Sample (LCS) Data for Non-Radionuclides (continued).

Result Type	Lab	Lab Batch	Lab Sample Number	Analyte	Result	Units	RIN
LC4	STLDEN	2226523	D2H140000-523L	SULFATE	96	%REC	02D1429
LC2	LVLI	02LSS093	02LSS093-LC2	TOTAL DISSOLVED SOLIDS	96	%REC	02D1411
LC2	LVLI	02LSS087	02LSS044-LC2	TOTAL DISSOLVED SOLIDS	96	%REC	02D1397
LC3	STLDEN	2226108	D2H140000-108L	NITRATE	96	%REC	02D1429
LC1	LVLI	02LIC060	02LIC060-LC1	SULFATE	96.2	%REC	02D1477
LC1	LVLI	02LCB69	02LCB69-LC1	CYANIDE	96.3	%REC	02D1466
LC1	LVLI	02LFL017	02LFL017-LC1	FLUORIDE	96.6	%REC	02D1411
LC2	LVLI	02LFL017	02LFL017-LC1	FLUORIDE	96.6	%REC	02D1411
LC2	STLDEN	2226523	D2H140000-523C	SULFATE	97	%REC	02D1429
LC2	STLDEN	2260161	D2I170000-161L	CYANIDE	97	%REC	02D1497
LC1	STLDEN	2226298	D2H140000-298C	SULFIDE	97	%REC	02D1429
LC5	STLDEN	2261313	D2I180000-313L	TOTAL DISSOLVED SOLIDS	97	%REC	02D1497
LC3	STLDEN	2282257	D2J090000-257L	NITRATE/NITRITE	97	%REC	02D1515
LC1	STLDEN	2207569	D2G260000-569C	CHLORIDE	97	%REC	02D1406
LC1	STLDEN	2204226	D2G230000-226C	TOTAL ORGANIC CARBON	97	%REC	02D1368
LC1	STLDEN	2204226	D2G230000-226C	TOTAL ORGANIC CARBON	97	%REC	02D1340
LC1	STLDEN	2282257	D2J090000-257C	NITRATE/NITRITE	97	%REC	02D1543
LC1	STLDEN	2282257	D2J090000-257C	NITRATE/NITRITE	97	%REC	02D1515
LC2	LVLI	02LSS116	02LSS116-LC2	TOTAL DISSOLVED SOLIDS	97	%REC	02D1483
LC1	STLDEN	2273566	D2I300000-566C	CYANIDE	97	%REC	02D1543
LC3	STLDEN	2282257	D2J090000-257L	NITRATE/NITRITE	97	%REC	02D1543
LC1	STLDEN	2207572	D2G260000-572C	NITRATE	97	%REC	02D1406
LC1	LVLI	02LICA58	02LICA58-LC1	SULFATE	97.4	%REC	02D1466
LC2	LVLI	02LCB71	02LCB71-LC1	CYANIDE	97.4	%REC	02D1477
LC1	LVLI	02LICC49	02LICC49-LC1	SULFATE	98	%REC	02D1406
LC1	LVLI	02LSS084	02LSS084-LC1	TOTAL DISSOLVED SOLIDS	98	%REC	02D1368
LC3	STLDEN	2207572	D2G260000-572L	NITRATE	98	%REC	02D1406
LC1	STLDEN	2260161	D2I170000-161C	CYANIDE	98	%REC	02D1497
LC1	LVLI	02LICC49	02LICC49-LC1	SULFATE	98	%REC	02D1411
LC2	STLDEN	2203602	D2G220000-602C	TOTAL DISSOLVED SOLIDS	98	%REC	02D1397
LC3	STLDEN	2269439	D2I260000-439C	TOTAL DISSOLVED SOLIDS	98	%REC	02D1515
LC4	STLDEN	2255532	D2I120000-532L	NITRATE/NITRITE	98	%REC	02D1497
LC1	LVLI	02LICC49	02LICC49-LC1	SULFATE	98	%REC	02D1397
LC1	LVLI	02LICC53	02LICC53-LC1	SULFATE	98.7	%REC	02D1452
LC1	LVLI	02LICC53	02LICC53-LC1	SULFATE	98.7	%REC	02D1429

163

Table 5-8 Lab Control Sample (LCS) Data for Non-Radionuclides (continued).

Result Type	Lab	Lab Batch	Lab Sample Number	Analyte	Result	Units	RIN
LC3	STLDEN	2226102	D2H140000-102L	CHLORIDE	99	%REC	02D1429
LC1	LVLI	02LSS105	02LSS105-LC1	TOTAL DISSOLVED SOLIDS	99	%REC	02D1452
LC2	STLDEN	2204226	D2G230000-226L	TOTAL ORGANIC CARBON	99	%REC	02D1368
LC2	STLDEN	2193093	D2G120000-093L	CHLORIDE	99	%REC	02D1368
LC2	STLDEN	2277519	D2J040000-519L	SULFATE	99	%REC	02D1543
LC1	STLDEN	2218432	D2H060000-432C	NITRATE/NITRITE	99	%REC	02D1342
LC1	STLDEN	2191510	D2G100000-510C	SULFIDE	99	%REC	02D1340
LC2	STLDEN	2204226	D2G230000-226L	TOTAL ORGANIC CARBON	99	%REC	02D1340
LC2	STLDEN	2186209	D2G050000-209L	CHLORIDE	99	%REC	02D1340
LC1	STLDEN	2196333	D2G150000-333C	ALKALINITY, TOTAL AS CACO3	99	%REC	02D1340
LC1	STLDEN	2277515	D2J040000-515C	FLUORIDE	99	%REC	02D1543
LC1	STLDEN	2193093	D2G120000-093C	CHLORIDE	99	%REC	02D1368
LC4	STLDEN	2212112	D2G310000-112L	NITRATE	99	%REC	02D1406
LC2	STLDEN	2212108	D2G310000-108C	CHLORIDE	99	%REC	02D1406
LC3	STLDEN	2207569	D2G260000-569L	CHLORIDE	99	%REC	02D1406
LC1	LVLI	02LN3A62	02LN3A62-LC1	NITRATE/NITRITE	99	%REC	02D1483
LC4	STLDEN	2212108	D2G310000-108L	CHLORIDE	99	%REC	02D1406
LC2	STLDEN	2212112	D2G310000-112C	NITRATE	99	%REC	02D1406
LC4	STLDEN	2203602	D2G220000-602L	TOTAL DISSOLVED SOLIDS	99	%REC	02D1397
LC2	LVLI	02LFL021	02LFL021-LC1	FLUORIDE	99.4	%REC	02D1477
LC1	LVLI	02LN3A50	02LN3A50-LC1	NITRATE/NITRITE	99.8	%REC	02D1406
LC1	STLDEN	2226218	D2H140000-218C	TOTAL ORGANIC CARBON	100	%REC	02D1406
LC2	STLDEN	2226218	D2H140000-218L	TOTAL ORGANIC CARBON	100	%REC	02D1406
LC2	STLDEN	2226298	D2H140000-298L	SULFIDE	100	%REC	02D1429
LC2	LVLI	02LSS106	02LSS106-LC2	TOTAL DISSOLVED SOLIDS	100	%REC	02D1466
LC1	STLDEN	2226102	D2H140000-102C	CHLORIDE	100	%REC	02D1429
LC1	STLDEN	2211471	D2G300000-471C	SULFATE	100	%REC	02D1406
LC2	STLDEN	2191510	D2G100000-510L	SULFIDE	100	%REC	02D1340
LC3	STLDEN	2199560	D2G180000-560L	TOTAL DISSOLVED SOLIDS	100	%REC	02D1397
LC4	STLDEN	2266552	D2I230000-552L	TOTAL DISSOLVED SOLIDS	100	%REC	02D1515
LC1	STLDEN	2186209	D2G050000-209C	CHLORIDE	100	%REC	02D1340
LC1	STLDEN	2215167	D2H030000-167C	SULFATE	100	%REC	02D1411
LC2	STLDEN	2261313	D2I180000-313C	TOTAL DISSOLVED SOLIDS	100	%REC	02D1497
LC5	STLDEN	2261354	D2I180000-354L	NITRATE/NITRITE	100	%REC	02D1497
LC2	STLDEN	2261354	D2I180000-354C	NITRATE/NITRITE	100	%REC	02D1497

Table 5-8 Lab Control Sample (LCS) Data for Non-Radionuclides (continued).

Result Type	Lab	Lab Batch	Lab Sample Number	Analyte	Result	Units	RIN
LC2	STLDEN	2242393	D2H300000-393L	HARDNESS, TOTAL	100	%REC	02D1469
LC1	STLDEN	2242393	D2H300000-393C	HARDNESS, TOTAL	100	%REC	02D1469
LC1	STLDEN	2266552	D2I230000-552C	TOTAL DISSOLVED SOLIDS	100	%REC	02D1515
LC4	STLDEN	2254439	D2I110000-439L	TOTAL DISSOLVED SOLIDS	101	%REC	02D1497
LC2	STLDEN	2215167	D2H030000-167L	SULFATE	101	%REC	02D1411
LC6	STLDEN	2226091	D2H140000-091L	SULFATE	101	%REC	02D1406
LC2	STLDEN	2212105	D2G310000-105L	SULFATE	101	%REC	02D1397
LC1	LVLI	02LFL021	02LFL021-LC1	FLUORIDE	101	%REC	02D1477
LC4	STLDEN	2211471	D2G300000-471L	SULFATE	101	%REC	02D1406
LC2	LVLI	02LCB69	02LCB69-LC2	CYANIDE	101	%REC	02D1466
LC1	LVLI	02LSS090	02LSS090-LC1	TOTAL DISSOLVED SOLIDS	101.1	%REC	02D1406
LC1	LVLI	02LSS107	02LSS107-LC1	TOTAL DISSOLVED SOLIDS	102	%REC	02D1466
LC2	LVLI	02LSS107	02LSS107-LC2	TOTAL DISSOLVED SOLIDS	102	%REC	02D1466
LC6	STLDEN	2269439	D2I260000-439L	TOTAL DISSOLVED SOLIDS	102	%REC	02D1515
LC1	STLDEN	2255532	D2I120000-532C	NITRATE/NITRITE	102	%REC	02D1497
LC1	STLDEN	2254439	D2I110000-439C	TOTAL DISSOLVED SOLIDS	102	%REC	02D1497
LC2	STLDEN	2186211	D2G050000-211L	SULFATE	102	%REC	02D1340
LC1	STLDEN	2186211	D2G050000-211C	SULFATE	102	%REC	02D1340
LC2	STLDEN	2238487	D2H260000-487L	NITRATE/NITRITE	102	%REC	02D1452
LC1	STLDEN	2238487	D2H260000-487C	NITRATE/NITRITE	102	%REC	02D1452
LC2	STLDEN	2277515	D2J040000-515L	FLUORIDE	102	%REC	02D1543
LC1	STLDEN	2226109	D2H140000-109C	SULFATE	102	%REC	02D1429
LC1	LVLI	02LSS121	02LSS121-LC1	TOTAL DISSOLVED SOLIDS	102	%REC	02D1477
LC2	LVLI	02LCA50	02LCA50-LC2	CYANIDE	102	%REC	02D1368
LC2	LVLI	02LSS084	02LSS084-LC2	TOTAL DISSOLVED SOLIDS	102	%REC	02D1368
LC1	STLDEN	2239181	D2H270000-181C	TOTAL ORGANIC CARBON	102	%REC	02D1429
LC1	LVLI	02LSS087	02LSS044-LC1	TOTAL DISSOLVED SOLIDS	102	%REC	02D1397
LC3	STLDEN	2226109	D2H140000-109L	SULFATE	102	%REC	02D1429
LC1	STLDEN	2212105	D2G310000-105C	SULFATE	102	%REC	02D1397
LC3	STLDEN	2226091	D2H140000-091C	SULFATE	102	%REC	02D1406
LC2	STLDEN	2221379	D2H090000-379C	NITRATE/NITRITE	102	%REC	02D1342
LC4	STLDEN	2221379	D2H090000-379L	NITRATE/NITRITE	102	%REC	02D1342
LC2	LVLI	02LSS090	02LSS090-LC2	TOTAL DISSOLVED SOLIDS	102.1	%REC	02D1406
LC2	LVLI	02LCB50	02LCB50-LC2	CYANIDE	102.3	%REC	02D1368
LC2	STLDEN	2239181	D2H270000-181L	TOTAL ORGANIC CARBON	103	%REC	02D1429

165

Table 5-8 Lab Control Sample (LCS) Data for Non-Radionuclides (continued).

Result Type	Lab	Lab Batch	Lab Sample Number	Analyte	Result	Units	RIN
LC5	STLDEN	2212115	D2G310000-115L	SULFATE	103	%REC	02D1406
LC2	STLDEN	2284533	D2J110000-533C	NITRATE/NITRITE	103	%REC	02D1543
LC2	STLDEN	2284533	D2J110000-533C	NITRATE/NITRITE	103	%REC	02D1515
LC2	LVLI	02LSS121	02LSS121-LC2	TOTAL DISSOLVED SOLIDS	103	%REC	02D1477
LC1	EMXT	DSG010W	DSG010WL	TOTAL DISSOLVED SOLIDS	103	%REC	02D1397
LC2	STLDEN	2212115	D2G310000-115C	SULFATE	103	%REC	02D1406
LC1	LVLI	02LN3A54	02LN3A54-LC1	NITRATE/NITRITE	103.4	%REC	02D1429
LC1	LVLI	02LSS110	02LSS110-LC1	TOTAL DISSOLVED SOLIDS	104	%REC	02D1477
LC1	LVLI	02LSSB99	02LSSB99-LC1	TOTAL DISSOLVED SOLIDS	104	%REC	02D1429
LC1	STLDEN	2193095	D2G120000-095C	NITRATE	104	%REC	02D1368
LC2	STLDEN	2199430	D2G180000-430L	NITRATE/NITRITE	104	%REC	02D1340
LC1	STLDEN	2226297	D2H140000-297C	SULFIDE	104	%REC	02D1406
LC2	STLDEN	2193095	D2G120000-095L	NITRATE	104	%REC	02D1368
LC1	LVLI	02LN3A46	02LN3A46-LC1	NITRATE/NITRITE	104.6	%REC	02D1397
LC2	LVLI	02LSS110	02LSS110-LC2	TOTAL DISSOLVED SOLIDS	105	%REC	02D1477
LC1	LVLI	02LN3058	02LN3058-LC1	NITRATE/NITRITE	105	%REC	02D1477
LC1	LVLI	02LN3D51	02LN3D51-LC1	NITRATE/NITRITE	105	%REC	02D1411
LC2	LVLI	02LSSB99	02LSSB99-LC2	TOTAL DISSOLVED SOLIDS	105	%REC	02D1429
LC1	LVLI	02LN3058	02LN3058-LC1	NITRATE/NITRITE	105	%REC	02D1466
LC1	STLDEN	2228289	D2H160000-289C	PETROLEUM HYDROCARBONS, TOTAL RECOVERABLE	105	%REC	02D1452
LC2	STLDEN	2267553	D2I240000-553C	TOTAL DISSOLVED SOLIDS	105	%REC	02D1515
LC1	LVLI	02LSS106	02LSS106-LC1	TOTAL DISSOLVED SOLIDS	105	%REC	02D1466
LC1	STLDEN	2199430	D2G180000-430C	NITRATE/NITRITE	105	%REC	02D1340
LC1	LVLI	02LSS097	02LSS097-LC1	TOTAL DISSOLVED SOLIDS	105	%REC	02D1429
LC1	LVLI	02LN3B44	02LN3B44-LC1	NITRATE/NITRITE	105.2	%REC	02D1368
LC1	LVLI	02LF019	02LF019-LC1	FLUORIDE	106.8	%REC	02D1452
LC2	LVLI	02LF019	02LF019-LC1	FLUORIDE	106.8	%REC	02D1452
LC1	LVLI	02LN3F56	02LN3F56-LC1	NITRATE/NITRITE	106.8	%REC	02D1466
LC1	LVLI	02LN3C56	02LN3C56-LC1	NITRATE/NITRITE	106.8	%REC	02D1452
LC2	STLDEN	2226297	D2H140000-297L	SULFIDE	107	%REC	02D1406
LC2	LVLI	02LSS097	02LSS097-LC2	TOTAL DISSOLVED SOLIDS	107	%REC	02D1429
LC1	STLDEN	2186210	D2G050000-210C	NITRATE	108	%REC	02D1340
LC2	STLDEN	2186210	D2G050000-210L	NITRATE	108	%REC	02D1340
LC1	EMXT	NAH002W	NAH002WL	NITRATE/NITRITE	109	%REC	02D1397

Table 5-9 Data Rejected During Verification or Validation.

Location	Sample Date	Sample Number	Analyte	QC Type	Result Type	Result	Error 2 Sigma	Units	Lab Qualifier	Validation	Validation Reason Codes	Detect Limit	Dilution	Filtered	Well Class	Tier II
37701	7/3/02	GW08410RG	ALUMINUM	DUP	TR1	31		UG/L		R1	159	6	1	YES	D&D Bldg 371	36500
37701	7/3/02	GW08409RG	ALUMINUM	REAL	TR1	34.9		UG/L		R1	159	6	1	YES	D&D Bldg 371	36500
37701	7/3/02	GW08411RG	ALUMINUM	RNS	TR1	18.6		UG/L		R1	159	6	1	YES	D&D Bldg 371	36500
B206989	7/12/02	GW08449RG	ALUMINUM	REAL	TR1	55		UG/L		R1	107/159	6	1	YES	RCRA	36500
04091	7/17/02	GW08386RG	ALUMINUM	REAL	TR1	3		UG/L	U	R1	105/159	3	1	YES	Plume Extent	36500
00997	7/24/02	GW08381RG	ALUMINUM	REAL	TR1	3		UG/L	U	R1	105/159	3	1	YES	Drainage	36500
90399	7/25/02	GW08462RG	ALUMINUM	REAL	TR1	23.8		UG/L		R1	159/232/802	6	1	NO	Plume Degradation	36500
00597	7/26/02	GW08379RG	ALUMINUM	REAL	TR1	3		UG/L	U	R1	105/159	3	1	YES	Plume Definition	36500
00797	7/26/02	GW08380RG	ALUMINUM	REAL	TR1	24.7		UG/L		R1	105/159	3	1	YES	Perf Monitoring	36500
5887	7/26/02	GW08443RG	ALUMINUM	REAL	TR1	3		UG/L	U	R1	105/159	3	1	NO	RCRA	36500
30100	7/29/02	GW08417RG	ALUMINUM	REAL	TR1	6.8		UG/L	B	R1	105/159	3	1	YES	Plume Extent	36500
70193	7/29/02	GW08446RG	ALUMINUM	REAL	TR1	5.2		UG/L	B	R1	105/159	3	1	YES	RCRA	36500
70493	7/29/02	GW08448RG	ALUMINUM	REAL	TR1	3		UG/L	U	R1	105/159	3	1	YES	RCRA	36500
00191	7/30/02	GW08534RG	ALUMINUM	DUP	TR1	3		UG/L	U	R1	105/159	3	1	YES	Perf Monitoring	36500
00191	7/30/02	GW08533RG	ALUMINUM	REAL	TR1	3		UG/L	U	R1	105/159	3	1	YES	Perf Monitoring	36500
00191	7/30/02	GW08535RG	ALUMINUM	RNS	TR1	3		UG/L	U	R1	105/159	3	1	YES	Perf Monitoring	36500
50099	7/31/02	GW08538RG	ALUMINUM	REAL	TR1	9.3		UG/L	B	R1	105/159	3	1	YES	Perf Monitoring	36500
70393	7/31/02	GW08447RG	ALUMINUM	REAL	TR1	3		UG/L	U	R1	105/159	3	1	NO	RCRA	36500
37201	8/8/02	GW08482RG	ALUMINUM	REAL	TR1	41		UG/L		R1	107/159	6	1	YES	D&D Bldg 371	36500
10194	8/9/02	GW08397RG	ALUMINUM	REAL	TR1	6		UG/L	U	R1	107/159	6	1	YES	Plume Extent	36500
B371BAS	8/9/02	SW08489RG	ALUMINUM	REAL	TR1	9.5		UG/L	B	R1	107/159	6	1	YES	D&D Bldg 371/374	36500
90399	7/25/02	GW08462RG	CHROMIUM	REAL	TR1	1.6		UG/L	B	R1	159/232/802	0.26	1	NO	Plume Degradation	100
31001	7/1/02	GW08375RG	SULFIDE	REAL	TR1	0.032		MG/L		R1	113	0.002	1	NO	Non-IMP	
30900	7/2/02	GW08374RG	SULFIDE	REAL	DL1	0.02		MG/L	U	R1	113	0.02	10	NO	Plume Degradation	

Reason Code Key:

105 Low-level check sample recovery criteria were not met.
107 Analyte detected but <RDL in calibration blank verification.
113 Predigestion matrix spike recovery is <30%.
159 Magnitude of calibration verification blank result exceeded the RDL.
232 Control limits not assigned correctly.
802 Missing deliverables.

Review Exemption: CEX-105-01

Table 5-10 Equipment Rinsate Results.

QC Type	Location	Sample Date	Analyte	Result Type	Result	Lab Qualifier	Error 2 Sigma	Units	Validation	Detect Limit	Dilution	Filtered	Tier II	Result Tier II	Well Class	Sample Number	RIN
RNS	37701	7/3/02	2-BUTANONE	TR1	5.6			UG/L	V1	2.4	1	NO	21900	0.000	D&D Bldg 371	GW08411RG	02D1340
RNS	37701	7/3/02	ACETONE	TR1	4.1	J		UG/L	V1	2.9	1	NO	3650	0.001	D&D Bldg 371	GW08411RG	02D1340
RNS	P209389	9/10/02	ACETONE	TR1	3.7	J		UG/L	V1	2.9	1	NO	3650	0.001	Plume Definition	GW08438RG	02D1497
RNS	00191	7/30/02	CARBON TETRACHLORIDE	TR1	52.6			UG/L	V1	0.38	1	NO	5	10.520	Perf Monitoring	GW08535RG	02D1411
RNS	04591	8/21/02	CARBON TETRACHLORIDE	TR1	0.47	J		UG/L	V1	0.14	1	NO	5	0.094	Plume Extent	GW08389RG	02D1466
RNS	01697	8/12/02	CHLOROFORM	TR1	0.47	J		UG/L	V1	0.21	1	NO	100	0.005	Plume Extent	GW08383RG	02D1452
RNS	04591	8/21/02	CHLOROFORM	TR1	0.79	J		UG/L	V1	0.14	1	NO	100	0.008	Plume Extent	GW08389RG	02D1466
RNS	23096	9/4/02	CHLOROFORM	TR1	0.25	J		UG/L	V1	0.14	1	NO	100	0.003	Plume Extent	GW08416RG	02D1483
RNS	40099	7/17/02	CHLOROFORM	TR1	0.3	J		UG/L	V	0.2	1	NO	100	0.003	D&D Bldg 444	GW08493RG	02D1397
RNS	P209389	9/10/02	CHLOROFORM	TR1	0.46	J		UG/L	V1	0.29	1	NO	100	0.005	Plume Definition	GW08438RG	02D1497
RNS	00191	7/30/02	cis-1,2-DICHLOROETHENE	TR1	1.13			UG/L	V1	0.15	1	NO	70	0.016	Perf Monitoring	GW08535RG	02D1411
RNS	00191	7/30/02	TETRACHLOROETHENE	TR1	53.4			UG/L	V1	0.56	1	NO	5	10.680	Perf Monitoring	GW08535RG	02D1411
RNS	00191	7/30/02	TRICHLOROETHENE	TR1	4.29			UG/L	V1	0.23	1	NO	5	0.858	Perf Monitoring	GW08535RG	02D1411
RNS	04591	8/21/02	AMERICIUM-241	TR1	0.00667	J	0.00758	PCI/L	V	0.00667		NO	0.145	0.046	Plume Extent	GW08389RG	02D1466
RNS	37301	8/6/02	AMERICIUM-241	TR1	0.00949	J	0.00936	PCI/L	V1	0.00712		NO	0.145	0.065	D&D Bldg 371	GW08485RG	02D1429
RNS	37701	7/3/02	AMERICIUM-241	TR1	0.0244	J	0.0152	PCI/L	V1	0.0156		NO	0.145	0.168	D&D Bldg 371	GW08411RG	02D1340
RNS	P209389	9/10/02	AMERICIUM-241	TR1	0.0285	J	0.0186	PCI/L	V	0.0198		NO	0.145	0.197	Plume Definition	GW08438RG	02D1497
RNS	10498	7/23/02	URANIUM-233,-234	TR1	0.278	J	0.192	PCI/L	V1	0.23		YES	1.06	0.262	D&D Bldg 123	GW08479RG	02D1483
RNS	23096	9/4/02	URANIUM-233,-234	TR1	0.371	J	0.223	PCI/L	V1	0.21		YES	1.06	0.350	Plume Extent	GW08416RG	02D1483
RNS	00191	7/30/02	BARIUM	TR1	0.3	B		UG/L	V1	0.05	1	YES	2000	0.000	Perf Monitoring	GW08535RG	02D1411
RNS	01697	8/12/02	BARIUM	TR1	0.65	B		UG/L	V1	0.05	1	YES	2000	0.000	Plume Extent	GW08383RG	02D1452
RNS	04591	8/21/02	BARIUM	TR1	0.84	B		UG/L	V1	0.05	1	YES	2000	0.000	Plume Extent	GW08389RG	02D1466
RNS	23096	9/4/02	BARIUM	TR1	0.31	B		UG/L	V1	0.05	1	YES	2000	0.000	Plume Extent	GW08416RG	02D1483
RNS	40099	7/17/02	BARIUM	TR1	0.331	B		UG/L	V	0.24	1	YES	2000	0.000	D&D Bldg 444	GW08493RG	02D1397
RNS	00191	7/30/02	CALCIUM	TR1	61.1	B		UG/L	V1	3.8	1	YES			Perf Monitoring	GW08535RG	02D1411
RNS	01697	8/12/02	CALCIUM	TR1	105	B		UG/L	V1	3.8	1	YES			Plume Extent	GW08383RG	02D1452
RNS	04591	8/21/02	CALCIUM	TR1	95.4	B		UG/L	V1	2.9	1	YES			Plume Extent	GW08389RG	02D1466
RNS	10498	7/23/02	CALCIUM	TR1	63.5	B		UG/L	V1	3.8	1	YES			D&D Bldg 123	GW08479RG	02D1429
RNS	23096	9/4/02	CALCIUM	TR1	80.9	B		UG/L	V1	2.9	1	YES			Plume Extent	GW08416RG	02D1483
RNS	37301	8/6/02	CALCIUM	TR1	71	B		UG/L	V1	3.8	1	YES			D&D Bldg 371	GW08485RG	02D1429
RNS	40099	7/17/02	CALCIUM	TR1	126	B		UG/L	V	10	1	YES			D&D Bldg 444	GW08493RG	02D1397
RNS	37701	7/3/02	COBALT	TR1	0.69	B		UG/L	V1	0.38	1	YES	2190	0.000	D&D Bldg 371	GW08411RG	02D1340
RNS	04591	8/21/02	COPPER	TR1	0.99	B		UG/L	V1	0.25	1	YES	1300	0.001	Plume Extent	GW08389RG	02D1466
RNS	10498	7/23/02	COPPER	TR1	1.2	B		UG/L	V1	0.25	1	YES	1300	0.001	D&D Bldg 123	GW08479RG	02D1429
RNS	23096	9/4/02	COPPER	TR1	2.6	B		UG/L	V1	0.25	1	YES	1300	0.002	Plume Extent	GW08416RG	02D1483
RNS	37301	8/6/02	COPPER	TR1	0.71	B		UG/L	V1	0.25	1	YES	1300	0.001	D&D Bldg 371	GW08485RG	02D1429
RNS	37701	7/3/02	COPPER	TR1	0.94	B		UG/L	V1	0.75	1	YES	1300	0.001	D&D Bldg 371	GW08411RG	02D1340

Table 5-10 Equipment Rinsate Results (continued).

QC Type	Location	Sample Date	Analyte	Result Type	Result	Lab Qualifier	Error 2 Sigma	Units	Validation	Detect Limit	Dilution	Filtered	Tier II	Result Tier II	Well Class	Sample Number	RIN
RNS	40099	7/17/02	COPPER	TR1	0.919	B		UG/L	V	0.7	1	YES	1300	0.001	D&D Bldg 444	GW08493RG	02D1397
RNS	23096	9/4/02	IRON	TR1	66.5	B		UG/L	V1	4.5	1	YES			Plume Extent	GW08416RG	02D1483
RNS	37301	8/6/02	IRON	TR1	4.9	B		UG/L	V1	4.5	1	YES			D&D Bldg 371	GW08485RG	02D1429
RNS	04591	8/21/02	LITHIUM	TR1	0.08	B		UG/L	V1	0.05	1	YES	730	0.000	Plume Extent	GW08389RG	02D1466
RNS	01697	8/12/02	MAGNESIUM	TR1	21.5	B		UG/L	V1	1.9	1	YES			Plume Extent	GW08383RG	02D1452
RNS	04591	8/21/02	MAGNESIUM	TR1	22.2	B		UG/L	V1	1.9	1	YES			Plume Extent	GW08389RG	02D1466
RNS	10498	7/23/02	MAGNESIUM	TR1	15.5	B		UG/L	V1	1.9	1	YES			D&D Bldg 123	GW08479RG	02D1429
RNS	23096	9/4/02	MAGNESIUM	TR1	22.4	B		UG/L	V1	1.9	1	YES			Plume Extent	GW08416RG	02D1483
RNS	37301	8/6/02	MAGNESIUM	TR1	17.7	B		UG/L	V1	1.9	1	YES			D&D Bldg 371	GW08485RG	02D1429
RNS	37701	7/3/02	MAGNESIUM	TR1	28.8	B		UG/L	J1	16	1	YES			D&D Bldg 371	GW08411RG	02D1340
RNS	40099	7/17/02	MAGNESIUM	TR1	24.1	B		UG/L	V	6.98	1	YES			D&D Bldg 444	GW08493RG	02D1397
RNS	P209389	9/10/02	MAGNESIUM	TR1	27	B		UG/L	J1	16	1	YES			Plume Definition	GW08438RG	02D1497
RNS	01697	8/12/02	MANGANESE	TR1	0.56	B		UG/L	V1	0.05	1	YES	1720	0.000	Plume Extent	GW08383RG	02D1452
RNS	37301	8/6/02	MANGANESE	TR1	1.4	B		UG/L	V1	0.05	1	YES	1720	0.001	D&D Bldg 371	GW08485RG	02D1429
RNS	37701	7/3/02	MANGANESE	TR1	0.54	B		UG/L	V1	0.16	1	YES	1720	0.000	D&D Bldg 371	GW08411RG	02D1340
RNS	23096	9/4/02	NICKEL	TR1	0.73	B		UG/L	V1	0.4	1	YES	140	0.005	Plume Extent	GW08416RG	02D1483
RNS	00191	7/30/02	POTASSIUM	TR1	12	B		UG/L	J1	7	1	YES			Perf Monitoring	GW08535RG	02D1411
RNS	10498	7/23/02	POTASSIUM	TR1	14.1	B		UG/L	J1	7	1	YES			D&D Bldg 123	GW08479RG	02D1429
RNS	23096	9/4/02	POTASSIUM	TR1	9.7	B		UG/L	J1	7	1	YES			Plume Extent	GW08416RG	02D1483
RNS	37301	8/6/02	POTASSIUM	TR1	17.5	B		UG/L	J1	7	1	YES			D&D Bldg 371	GW08485RG	02D1429
RNS	01697	8/12/02	SODIUM	TR1	220	B		UG/L	V1	4.8	1	YES			Plume Extent	GW08383RG	02D1452
RNS	04591	8/21/02	SODIUM	TR1	63.7	B		UG/L	V1	1.3	1	YES			Plume Extent	GW08389RG	02D1466
RNS	23096	9/4/02	SODIUM	TR1	71.6	B		UG/L	J1	1.3	1	YES			Plume Extent	GW08416RG	02D1483
RNS	40099	7/17/02	SODIUM	TR1	44.9	B		UG/L	V	9.2	1	YES			D&D Bldg 444	GW08493RG	02D1397
RNS	01697	8/12/02	STRONTIUM	TR1	0.47	B		UG/L	V1	0.02	1	YES	21900	0.000	Plume Extent	GW08383RG	02D1452
RNS	04591	8/21/02	STRONTIUM	TR1	0.5	B		UG/L	V1	0.02	1	YES	21900	0.000	Plume Extent	GW08389RG	02D1466
RNS	10498	7/23/02	STRONTIUM	TR1	0.39	B		UG/L	V1	0.02	1	YES	21900	0.000	D&D Bldg 123	GW08479RG	02D1429
RNS	23096	9/4/02	STRONTIUM	TR1	0.54	B		UG/L	V1	0.02	1	YES	21900	0.000	Plume Extent	GW08416RG	02D1483
RNS	37301	8/6/02	STRONTIUM	TR1	0.43	B		UG/L	V1	0.02	1	YES	21900	0.000	D&D Bldg 371	GW08485RG	02D1429
RNS	40099	7/17/02	STRONTIUM	TR1	0.494	B		UG/L	V	0.48	1	YES	21900	0.000	D&D Bldg 444	GW08493RG	02D1397
RNS	01697	8/12/02	ZINC	TR1	4.5	B		UG/L	V1	0.12	1	YES	11000	0.000	Plume Extent	GW08383RG	02D1452
RNS	23096	9/4/02	ZINC	TR1	4.8	B		UG/L	V1	0.12	1	YES	11000	0.000	Plume Extent	GW08416RG	02D1483
RNS	04591	8/21/02	NITRATE/NITRITE	TR1	0.038			MG/L	V1	0.02	1	NO	10	0.004	Plume Extent	GW08389RG	02D1466
RNS	0987	7/11/02	TOTAL ORGANIC CARBON	TR1	1.2			MG/L	V1	0.29	1	NO			Non-IMP	GW08468RG	02D1368
RNS	04591	8/21/02	TOTAL DISSOLVED SOLIDS	TR1	23			MG/L	V1	5	1	NO			Plume Extent	GW08389RG	02D1466
RNS	P209389	9/10/02	TOTAL DISSOLVED SOLIDS	TR1	7	B		MG/L		5	1	NO			Plume Definition	GW08438RG	02D1497

This page intentionally left blank.

Table 5-11 Comparison of Required versus Collected Groundwater Samples.

Sample Types		Required Number of Visits	Actual Number of Visits*	Actual Number of Locations Sampled	Deviation	Success Ratio; % Samples Collected (or Wells Visited)	Discrepancy Justification
Groundwater Wells (Visits)		141	141	N/A	0	100.0	
Volatile Organic Compounds		135	135	110	25	81.4	Dry or Insw
Dissolved Gasses (Methane/Ethane/Ethene)		13	13	13	0	100.0	
Metals		122	122	89	33	72.9	Dry or Insw
PCBs		2	2	0	2	0.0	Dry or Insw
Radionuclides							
	Pu/Am	79	79	55	24	69.6	Dry or Insw
	U-isotope	120	120	89	31	74.1	Dry or Insw
	Tritium	37	37	28	9	75.7	Dry or Insw
	Cesium-137	6	6	5	1	83.3	Dry or Insw
	Strontium-89/90	12	12	5	7	41.7	Dry or Insw
	Neptunium-237	9	9	8	1	88.9	Dry or Insw
Water Quality Parameters							
	Alkalinity	2	2	2	0	100.0	
	Chloride	13	13	13	0	100.0	
	Cyanide, Total	12	12	10	2	83.3	Dry or Insw
	Fluoride	21	21	13	8	61.9	Dry or Insw
	Nitrate or Nitrite (sole)	13	13	13	0	100.0	
	Nitrate/Nitrite	122	122	95	27	77.9	Dry or Insw
	Sulfate	56	56	37	19	66.1	Dry or Insw
	Sulfide as H_2S	13	13	12	1	92.3	Dry or Insw
	Total Dissolved Solids	132	132	90	42	68.2	Dry or Insw
	Total Organic Carbon	13	13	13	0	100.0	
	Petroleum Hydrocarbons, T. Rec.	4	4	4	0	100.0	
Totals		936	936	704	232	75.2	Dry or Insw

Notes:
*Does not reflect multiple visits to totally dry wells, wells with limited water or multiple visits for monthly sampling.
Dry = Well did not recharge after purging. No samples collected.
Insw = Insufficient water to complete sample suite.

170

Table 5-12 Summary of Validation and Verification Data Completeness.

Analytical Method Analyte Suite	Total Number of Analytical Data Points (for REALs, DUPs, RNSs)	Less Points Without Validation or Verification	Less Rejected Data Points (R qualified)	Equals Net Usable Validated Data Points	Validation/ Verification Completeness (%)	Does the Analyte Suite Meet the Completeness Goal of 90%?
Alpha Spec Np-237	8	0	0	8	100.0	Exceeds the goal
Alpha Spec Am-241	70	7	0	63	90.0	Meets the goal
Alpha Spec Pu-239/240	70	7	0	63	90.0	Meets the goal
Alpha Spec U-233/234,235,238	342	42	0	300	87.7	Nearly meets the goal
Gamma Spec Co-60, Cs-137, K-40, and 16 other radionuclides	133	76	0	57	42.9	No. Several samples appear not to have been validated?
Gas Proportional Counter Sr-89/90	7	0	0	7	100.0	Exceeds the goal
Liquid Scintillation Counter Tritium	34	2	0	32	94.1	Exceeds the goal
EPA600 Metals	3162	28	22	3112	98.4	Exceeds the goal
Modified 8015 Dissolved gases	60	60	0	0	0.0	No. Dissolved gases are not being
Method 8260 Volatile organic analytes (VOAs)	8576	704	0	7872	91.8	Exceeds the goal
EPA300 & other methods for anions and water quality parameters	380	44	2	334	87.9	Nearly meets the goal
Totals	12842	970	24	11848	92.3	Overall completeness meets the goal

121

Table 5-13 Summary of Field Quality Control Samples & Data Records.

Analyte Suite	Number of Wells Sampled for REALs	Number of Wells Sampled for Field Duplicates (DUPs)	Number of Wells with Equipment Rinses (RNS)	Ratio REALs/ DUP (Goal <20)	Ratio REALs/ RNS (Goal <20)	Number REAL Records	Number DUP Records	Number RNS Records	Total Records
VOAs	110	10	10	11.0	11.0	7232	704	640	8576
Dissolved Gases	12	1	1	12.0	12.0	52	4	4	60
Metals	89	9	9	9.9	9.9	2660	251	251	3162
Pu-239/240, Am-241	57	7	6	8.1	9.5	114	14	12	140
U-233/234, U-235, U-238	95	9	9	10.6	10.6	288	27	27	342
tritium	28	3	3	9.3	9.3	28	3	3	34
Cs-137, K-40, and 12 other radionuclides	5	1	1	5.0	5.0	95	19	19	133
Sr-89/90	5	1	1	5.0	5.0	5	1	1	7
Np-237	8	0	0	Fails No DUP	Fails No RNS	8	0	0	8
Anions & Water Quality Parameters	111	10	10	11.1	11.1	321	30	29	380
Summary	520	51	50	10.2	10.4	10803	1053	986	12842
Percentages				9.81	9.62		9.75	9.13	

Notes:
Semivolatile organic compounds were not sampled during 3Q2002.
Each of the record totals reflects the sum of target (TR#), dilution (DL#), and re-extraction (RX#) records.

172

This page intentionally left blank.

6 REFERENCES

CDPHE, 1996, Letter from Steve Tarlton to Steven W. Slaten. November 19, 1996.

CDPHE, 1998, Groundwater VOC Sample Preservation Policy, June 22, 1998.

DOE, 1993, Background Geochemical Characterization Report, September 30, 1993.

DOE, 1997, Background Comparison for Radionuclides in Groundwater, Draft, January, 1997.

DOE, 2002a, FY2002 Integrated Monitoring Plan, July 2002.

DOE, 2002b, FY2002 Integrated Monitoring Plan Background Document, July 2002.

EPA, 1996, Letter from Tim Rehder to Steven W. Slaten, RE: Monitoring Well List, November 14, 1996.

EPA, CDPHE, and DOE, 1996, Final Rocky Flats Cleanup Agreement, July 19, 1996.

K-H, 2000, Final Rocky Flats Cleanup Agreement, Attachment 5, action levels and Standards for Surface Water, Ground Water, and Soils, dated March 21, 2000.

K-H, 2002, Final 2001 Annual RFCA Groundwater Monitoring Report for the Rocky Flats Environmental Technology Site, November 20, 2002, Ref: 02-RF-01873.

RMRS, 1998, Procedure: Evaluation of Data for Usability in Final Reports. Document Number RF/RMRS-98-200, Revision 0, Effective date 8/14/98, 16 pages.

RMRS, 2001, Quality Assurance Program Plan For The Groundwater Monitoring Program Rocky Flats Environmental Technology Site, February 5, 2001, Ref: 01-RF-00338.

SSOC, 2002, First Quarter RFCA Groundwater Monitoring Report for Calendar Year 2002: Rocky Flats Environmental Technology Site, August 2002, Ref: 02-RF-01759.

SSOC, 2002, Second Quarter RFCA Groundwater Monitoring Report for Calendar Year 2002: Rocky Flats Environmental Technology Site, November 2002, Ref: 02-RF-02459.

173

This page intentionally left blank.

APPENDIX A

THIRD QUARTER 2002
GROUNDWATER ANALYTICAL DATA

174

This page intentionally left blank.

Location	Sample Date	Sample Number	Analyte	QC Type	Result Type	Result	Error 2 Sigma	Units	Lab Qual	Validation	Detect Limit	Dilution	Filtered	Well Class	Tier II
00191	7/30/02	GW08534RG	ALUMINUM	DUP	TR1	3		UG/L	U	R1	3	1	YES	Perf Monitoring	36500
00191	7/30/02	GW08534RG	ANTIMONY	DUP	TR1	0.88		UG/L	U	V1	0.88	1	YES	Perf Monitoring	6
00191	7/30/02	GW08534RG	ARSENIC	DUP	TR1	0.82		UG/L	U	V1	0.82	1	YES	Perf Monitoring	50
00191	7/30/02	GW08534RG	BARIUM	DUP	TR1	146		UG/L		V1	0.05	1	YES	Perf Monitoring	2000
00191	7/30/02	GW08534RG	BERYLLIUM	DUP	TR1	0.02		UG/L	U	V1	0.02	1	YES	Perf Monitoring	4
00191	7/30/02	GW08534RG	CADMIUM	DUP	TR1	0.08		UG/L	U	V1	0.08	1	YES	Perf Monitoring	5
00191	7/30/02	GW08534RG	CALCIUM	DUP	TR1	124000		UG/L		V1	3.8	1	YES	Perf Monitoring	
00191	7/30/02	GW08534RG	CHROMIUM	DUP	TR1	0.25		UG/L	U	V1	0.25	1	YES	Perf Monitoring	100
00191	7/30/02	GW08534RG	COBALT	DUP	TR1	0.35		UG/L	U	V1	0.35	1	YES	Perf Monitoring	2190
00191	7/30/02	GW08534RG	COPPER	DUP	TR1	0.6		UG/L	B	UJ1	0.25	1	YES	Perf Monitoring	1300
00191	7/30/02	GW08534RG	IRON	DUP	TR1	4.5		UG/L	U	UJ1	4.5	1	YES	Perf Monitoring	
00191	7/30/02	GW08534RG	LEAD	DUP	TR1	0.6		UG/L	U	V1	0.6	1	YES	Perf Monitoring	15
00191	7/30/02	GW08534RG	LITHIUM	DUP	TR1	7.2		UG/L	B	J1	0.05	1	YES	Perf Monitoring	730
00191	7/30/02	GW08534RG	MAGNESIUM	DUP	TR1	13400		UG/L		V1	1.9	1	YES	Perf Monitoring	
00191	7/30/02	GW08534RG	MANGANESE	DUP	TR1	0.05		UG/L	U	UJ1	0.05	1	YES	Perf Monitoring	1720
00191	7/30/02	GW08534RG	MERCURY	DUP	TR1	0.1		UG/L	U	J1	0.1	1	YES	Perf Monitoring	2
00191	7/30/02	GW08534RG	MOLYBDENUM	DUP	TR1	0.75		UG/L	B	V1	0.55	1	YES	Perf Monitoring	183
00191	7/30/02	GW08534RG	NICKEL	DUP	TR1	0.89		UG/L	B	UJ1	0.4	1	YES	Perf Monitoring	140
00191	7/30/02	GW08534RG	POTASSIUM	DUP	TR1	1330		UG/L	B	J1	7	1	YES	Perf Monitoring	
00191	7/30/02	GW08534RG	SELENIUM	DUP	TR1	1		UG/L	U	V1	1	1	YES	Perf Monitoring	50
00191	7/30/02	GW08534RG	SILVER	DUP	TR1	0.28		UG/L	U	V1	0.28	1	YES	Perf Monitoring	183
00191	7/30/02	GW08534RG	SODIUM	DUP	TR1	7620		UG/L		V1	4.8	1	YES	Perf Monitoring	
00191	7/30/02	GW08534RG	STRONTIUM	DUP	TR1	528		UG/L		V1	0.02	1	YES	Perf Monitoring	21900
00191	7/30/02	GW08534RG	THALLIUM	DUP	TR1	1.6		UG/L	U	V1	1.6	1	YES	Perf Monitoring	2
00191	7/30/02	GW08534RG	TIN	DUP	TR1	1.2		UG/L	U	V1	1.2	1	YES	Perf Monitoring	21900
00191	7/30/02	GW08534RG	URANIUM, TOTAL	DUP	TR1	3.2		UG/L	U	V1	3.2	1	YES	Perf Monitoring	
00191	7/30/02	GW08534RG	VANADIUM	DUP	TR1	2.4		UG/L	B	V1	0.28	1	YES	Perf Monitoring	256
00191	7/30/02	GW08534RG	ZINC	DUP	TR1	6.1		UG/L	B	UJ1	0.12	1	YES	Perf Monitoring	11000
00191	7/30/02	GW08533RG	ALUMINUM	REAL	TR1	3		UG/L	U	R1	3	1	YES	Perf Monitoring	36500
00191	7/30/02	GW08533RG	ANTIMONY	REAL	TR1	0.88		UG/L	U	V1	0.88	1	YES	Perf Monitoring	6
00191	7/30/02	GW08533RG	ARSENIC	REAL	TR1	0.82		UG/L	U	V1	0.82	1	YES	Perf Monitoring	50
00191	7/30/02	GW08533RG	BARIUM	REAL	TR1	145		UG/L		V1	0.05	1	YES	Perf Monitoring	2000
00191	7/30/02	GW08533RG	BERYLLIUM	REAL	TR1	0.02		UG/L	U	V1	0.02	1	YES	Perf Monitoring	4
00191	7/30/02	GW08533RG	CADMIUM	REAL	TR1	0.08		UG/L	U	V1	0.08	1	YES	Perf Monitoring	5
00191	7/30/02	GW08533RG	CALCIUM	REAL	TR1	122000		UG/L		V1	3.8	1	YES	Perf Monitoring	
00191	7/30/02	GW08533RG	CHROMIUM	REAL	TR1	1.4		UG/L	B	UJ1	0.25	1	YES	Perf Monitoring	100
00191	7/30/02	GW08533RG	COBALT	REAL	TR1	0.35		UG/L	U	V1	0.35	1	YES	Perf Monitoring	2190
00191	7/30/02	GW08533RG	COPPER	REAL	TR1	0.71		UG/L	B	UJ1	0.25	1	YES	Perf Monitoring	1300
00191	7/30/02	GW08533RG	IRON	REAL	TR1	11.1		UG/L	B	UJ1	4.5	1	YES	Perf Monitoring	
00191	7/30/02	GW08533RG	LEAD	REAL	TR1	0.6		UG/L	U	V1	0.6	1	YES	Perf Monitoring	15
00191	7/30/02	GW08533RG	LITHIUM	REAL	TR1	7.1		UG/L	B	J1	0.05	1	YES	Perf Monitoring	730
00191	7/30/02	GW08533RG	MAGNESIUM	REAL	TR1	13200		UG/L		V1	1.9	1	YES	Perf Monitoring	
00191	7/30/02	GW08533RG	MANGANESE	REAL	TR1	0.19		UG/L	B	UJ1	0.05	1	YES	Perf Monitoring	1720
00191	7/30/02	GW08533RG	MERCURY	REAL	TR1	0.1		UG/L	U	J1	0.1	1	YES	Perf Monitoring	2
00191	7/30/02	GW08533RG	MOLYBDENUM	REAL	TR1	0.65		UG/L	B	V1	0.55	1	YES	Perf Monitoring	183
00191	7/30/02	GW08533RG	NICKEL	REAL	TR1	0.87		UG/L	B	UJ1	0.4	1	YES	Perf Monitoring	140
00191	7/30/02	GW08533RG	POTASSIUM	REAL	TR1	1310		UG/L	B	J1	7	1	YES	Perf Monitoring	
00191	7/30/02	GW08533RG	SELENIUM	REAL	TR1	1		UG/L	U	V1	1	1	YES	Perf Monitoring	50
00191	7/30/02	GW08533RG	SILVER	REAL	TR1	0.28		UG/L	U	V1	0.28	1	YES	Perf Monitoring	183
00191	7/30/02	GW08533RG	SODIUM	REAL	TR1	7580		UG/L		V1	4.8	1	YES	Perf Monitoring	
00191	7/30/02	GW08533RG	STRONTIUM	REAL	TR1	521		UG/L		V1	0.02	1	YES	Perf Monitoring	21900
00191	7/30/02	GW08533RG	THALLIUM	REAL	TR1	1.6		UG/L	U	V1	1.6	1	YES	Perf Monitoring	2
00191	7/30/02	GW08533RG	TIN	REAL	TR1	1.2		UG/L	U	V1	1.2	1	YES	Perf Monitoring	21900
00191	7/30/02	GW08533RG	URANIUM, TOTAL	REAL	TR1	3.2		UG/L	U	V1	3.2	1	YES	Perf Monitoring	
00191	7/30/02	GW08533RG	VANADIUM	REAL	TR1	2.3		UG/L	B	V1	0.28	1	YES	Perf Monitoring	256
00191	7/30/02	GW08533RG	ZINC	REAL	TR1	2.2		UG/L	B	UJ1	0.12	1	YES	Perf Monitoring	11000
00191	7/30/02	GW08535RG	ALUMINUM	RNS	TR1	3		UG/L	U	R1	3	1	YES	Perf Monitoring	36500
00191	7/30/02	GW08535RG	ANTIMONY	RNS	TR1	0.88		UG/L	U	V1	0.88	1	YES	Perf Monitoring	6
00191	7/30/02	GW08535RG	ARSENIC	RNS	TR1	0.82		UG/L	U	V1	0.82	1	YES	Perf Monitoring	50
00191	7/30/02	GW08535RG	BARIUM	RNS	TR1	0.3		UG/L	B	V1	0.05	1	YES	Perf Monitoring	2000
00191	7/30/02	GW08535RG	BERYLLIUM	RNS	TR1	0.02		UG/L	U	V1	0.02	1	YES	Perf Monitoring	4
00191	7/30/02	GW08535RG	CADMIUM	RNS	TR1	0.08		UG/L	U	V1	0.08	1	YES	Perf Monitoring	5

175

Location	Sample Date	Sample Number	Analyte	QC Type	Result Type	Result	Error 2 Sigma	Units	Lab Qual	Validation	Detect Limit	Dilution	Filtered	Well Class	Tier II
00191	7/30/02	GW08535RG	CALCIUM	RNS	TR1	61.1		UG/L	B	V1	3.8	1	YES	Perf Monitoring	
00191	7/30/02	GW08535RG	CHROMIUM	RNS	TR1	0.25		UG/L	U	V1	0.25	1	YES	Perf Monitoring	100
00191	7/30/02	GW08535RG	COBALT	RNS	TR1	0.35		UG/L	U	V1	0.35	1	YES	Perf Monitoring	2190
00191	7/30/02	GW08535RG	COPPER	RNS	TR1	1.4		UG/L	B	UJ1	0.25	1	YES	Perf Monitoring	1300
00191	7/30/02	GW08535RG	IRON	RNS	TR1	9.6		UG/L	B	UJ1	4.5	1	YES	Perf Monitoring	
00191	7/30/02	GW08535RG	LEAD	RNS	TR1	0.6		UG/L	U	V1	0.6	1	YES	Perf Monitoring	15
00191	7/30/02	GW08535RG	LITHIUM	RNS	TR1	0.15		UG/L	B	UJ1	0.05	1	YES	Perf Monitoring	730
00191	7/30/02	GW08535RG	MAGNESIUM	RNS	TR1	12		UG/L	B	UJ1	1.9	1	YES	Perf Monitoring	
00191	7/30/02	GW08535RG	MANGANESE	RNS	TR1	0.42		UG/L	B	UJ1	0.05	1	YES	Perf Monitoring	1720
00191	7/30/02	GW08535RG	MERCURY	RNS	TR1	0.1		UG/L	U	J1	0.1	1	YES	Perf Monitoring	2
00191	7/30/02	GW08535RG	MOLYBDENUM	RNS	TR1	0.55		UG/L	U	V1	0.55	1	YES	Perf Monitoring	183
00191	7/30/02	GW08535RG	NICKEL	RNS	TR1	0.4		UG/L	U	UJ1	0.4	1	YES	Perf Monitoring	140
00191	7/30/02	GW08535RG	POTASSIUM	RNS	TR1	12		UG/L	B	J1	7	1	YES	Perf Monitoring	
00191	7/30/02	GW08535RG	SELENIUM	RNS	TR1	1		UG/L	U	V1	1	1	YES	Perf Monitoring	50
00191	7/30/02	GW08535RG	SILVER	RNS	TR1	0.28		UG/L	U	V1	0.28	1	YES	Perf Monitoring	183
00191	7/30/02	GW08535RG	SODIUM	RNS	TR1	53.4		UG/L	B	UJ1	4.8	1	YES	Perf Monitoring	
00191	7/30/02	GW08535RG	STRONTIUM	RNS	TR1	0.31		UG/L	B	UJ1	0.02	1	YES	Perf Monitoring	21900
00191	7/30/02	GW08535RG	THALLIUM	RNS	TR1	1.6		UG/L	U	V1	1.6	1	YES	Perf Monitoring	2
00191	7/30/02	GW08535RG	TIN	RNS	TR1	1.2		UG/L	U	V1	1.2	1	YES	Perf Monitoring	21900
00191	7/30/02	GW08535RG	URANIUM, TOTAL	RNS	TR1	3.2		UG/L	U	V1	3.2	1	YES	Perf Monitoring	
00191	7/30/02	GW08535RG	VANADIUM	RNS	TR1	0.28		UG/L	U	V1	0.28	1	YES	Perf Monitoring	256
00191	7/30/02	GW08535RG	ZINC	RNS	TR1	2.2		UG/L	B	UJ1	0.12	1	YES	Perf Monitoring	11000
00491	9/19/02	GW08378RG	ALUMINUM	REAL	TR1	20		UG/L		V	15	1	NO	Plume Definition	36500
00491	9/19/02	GW08378RG	ANTIMONY	REAL	TR1	1.9		UG/L	U	J	1.9	1	NO	Plume Definition	6
00491	9/19/02	GW08378RG	ARSENIC	REAL	TR1	2.6		UG/L	U	J	2.6	1	NO	Plume Definition	50
00491	9/19/02	GW08378RG	BARIUM	REAL	TR1	82		UG/L	B	V	0.21	1	NO	Plume Definition	2000
00491	9/19/02	GW08378RG	BERYLLIUM	REAL	TR1	0.24		UG/L	U	V	0.24	1	NO	Plume Definition	4
00491	9/19/02	GW08378RG	CADMIUM	REAL	TR1	0.19		UG/L	U	J	0.19	1	NO	Plume Definition	5
00491	9/19/02	GW08378RG	CALCIUM	REAL	TR1	71000		UG/L		V	15	1	NO	Plume Definition	
00491	9/19/02	GW08378RG	CHROMIUM	REAL	TR1	0.96		UG/L	B	V	0.38	1	NO	Plume Definition	100
00491	9/19/02	GW08378RG	COBALT	REAL	TR1	0.95		UG/L	U	V	0.95	1	NO	Plume Definition	2190
00491	9/19/02	GW08378RG	COPPER	REAL	TR1	1.1		UG/L	B	V	0.75	1	NO	Plume Definition	1300
00491	9/19/02	GW08378RG	IRON	REAL	TR1	5		UG/L	B	UJ	3.4	1	NO	Plume Definition	
00491	9/19/02	GW08378RG	LEAD	REAL	TR1	1.2		UG/L	U	V	1.2	1	NO	Plume Definition	15
00491	9/19/02	GW08378RG	LITHIUM	REAL	TR1	17		UG/L	B	J	1.8	1	NO	Plume Definition	730
00491	9/19/02	GW08378RG	MAGNESIUM	REAL	TR1	14000		UG/L		V	15	1	NO	Plume Definition	
00491	9/19/02	GW08378RG	MANGANESE	REAL	TR1	29		UG/L		V	0.19	1	NO	Plume Definition	1720
00491	9/19/02	GW08378RG	MERCURY	REAL	TR1	0.014		UG/L	U	V	0.014	1	NO	Plume Definition	2
00491	9/19/02	GW08378RG	MOLYBDENUM	REAL	TR1	7		UG/L	B	V	1	1	NO	Plume Definition	183
00491	9/19/02	GW08378RG	NICKEL	REAL	TR1	6.1		UG/L	B	V	0.8	1	NO	Plume Definition	140
00491	9/19/02	GW08378RG	POTASSIUM	REAL	TR1	730		UG/L	B	J	400	1	NO	Plume Definition	
00491	9/19/02	GW08378RG	SELENIUM	REAL	TR1	2.3		UG/L	U	J	2.3	1	NO	Plume Definition	50
00491	9/19/02	GW08378RG	SILVER	REAL	TR1	0.26		UG/L	U	V	0.26	1	NO	Plume Definition	183
00491	9/19/02	GW08378RG	SODIUM	REAL	TR1	89000		UG/L		V	1100	1	NO	Plume Definition	
00491	9/19/02	GW08378RG	STRONTIUM	REAL	TR1	450		UG/L		V	0.045	1	NO	Plume Definition	21900
00491	9/19/02	GW08378RG	THALLIUM	REAL	TR1	2.4		UG/L	U	V	2.4	1	NO	Plume Definition	2
00491	9/19/02	GW08378RG	TIN	REAL	TR1	2.6		UG/L	U	V	2.6	1	NO	Plume Definition	21900
00491	9/19/02	GW08378RG	URANIUM, TOTAL	REAL	TR1	5.5		UG/L	U	V	5.5	1	NO	Plume Definition	
00491	9/19/02	GW08378RG	VANADIUM	REAL	TR1	1		UG/L	U	V	1	1	NO	Plume Definition	256
00491	9/19/02	GW08378RG	ZINC	REAL	TR1	2.2		UG/L	B	V	1.9	1	NO	Plume Definition	11000
00500	8/21/02	GW08541RG	ALUMINUM	REAL	TR1	3.4		UG/L	B	UJ1	3	1	YES	D&D Bldg 776/777	36500
00500	8/21/02	GW08541RG	ANTIMONY	REAL	TR1	0.88		UG/L	U	V1	0.88	1	YES	D&D Bldg 776/777	6
00500	8/21/02	GW08541RG	ARSENIC	REAL	TR1	0.96		UG/L	B	V1	0.82	1	YES	D&D Bldg 776/777	50
00500	8/21/02	GW08541RG	BARIUM	REAL	TR1	171		UG/L		V1	0.05	1	YES	D&D Bldg 776/777	2000
00500	8/21/02	GW08541RG	BERYLLIUM	REAL	TR1	0.02		UG/L	U	J1	0.02	1	YES	D&D Bldg 776/777	4
00500	8/21/02	GW08541RG	CADMIUM	REAL	TR1	0.36		UG/L	B	V1	0.08	1	YES	D&D Bldg 776/777	5
00500	8/21/02	GW08541RG	CALCIUM	REAL	TR1	102000		UG/L		V1	2.9	1	YES	D&D Bldg 776/777	
00500	8/21/02	GW08541RG	CHROMIUM	REAL	TR1	0.57		UG/L	B	UJ1	0.25	1	YES	D&D Bldg 776/777	100
00500	8/21/02	GW08541RG	COBALT	REAL	TR1	14.4		UG/L	B	V1	0.35	1	YES	D&D Bldg 776/777	2190
00500	8/21/02	GW08541RG	COPPER	REAL	TR1	0.71		UG/L	B	V1	0.25	1	YES	D&D Bldg 776/777	1300
00500	8/21/02	GW08541RG	IRON	REAL	TR1	3560		UG/L		V1	4.5	1	YES	D&D Bldg 776/777	
00500	8/21/02	GW08541RG	LEAD	REAL	TR1	0.65		UG/L	B	UJ1	0.6	1	YES	D&D Bldg 776/777	15

176

Location	Sample Date	Sample Number	Analyte	QC Type	Result Type	Result	Error 2 Sigma	Units	Lab Qual	Validation	Detect Limit	Dilution	Filtered	Well Class	Tier II
00500	8/21/02	GW08541RG	LITHIUM	REAL	TR1	508		UG/L		V1	0.05	1	YES	D&D Bldg 776/777	730
00500	8/21/02	GW08541RG	MAGNESIUM	REAL	TR1	17100		UG/L		V1	1.9	1	YES	D&D Bldg 776/777	
00500	8/21/02	GW08541RG	MANGANESE	REAL	TR1	3700		UG/L		V1	0.05	1	YES	D&D Bldg 776/777	1720
00500	8/21/02	GW08541RG	MERCURY	REAL	TR1	0.1		UG/L	U	V1	0.1	1	YES	D&D Bldg 776/777	2
00500	8/21/02	GW08541RG	MOLYBDENUM	REAL	TR1	0.63		UG/L	B	V1	0.55	1	YES	D&D Bldg 776/777	183
00500	8/21/02	GW08541RG	NICKEL	REAL	TR1	21.4		UG/L		V1	0.4	1	YES	D&D Bldg 776/777	140
00500	8/21/02	GW08541RG	POTASSIUM	REAL	TR1	7060		UG/L		V1	7	1	YES	D&D Bldg 776/777	
00500	8/21/02	GW08541RG	SELENIUM	REAL	TR1	1		UG/L	U	J1	1	1	YES	D&D Bldg 776/777	50
00500	8/21/02	GW08541RG	SILVER	REAL	TR1	0.28		UG/L	U	V1	0.28	1	YES	D&D Bldg 776/777	183
00500	8/21/02	GW08541RG	SODIUM	REAL	TR1	88400		UG/L	B	V1	31.8	24	YES	D&D Bldg 776/777	
00500	8/21/02	GW08541RG	STRONTIUM	REAL	TR1	454		UG/L		V1	0.02	1	YES	D&D Bldg 776/777	21900
00500	8/21/02	GW08541RG	THALLIUM	REAL	TR1	1.6		UG/L	U	V1	1.6	1	YES	D&D Bldg 776/777	2
00500	8/21/02	GW08541RG	TIN	REAL	TR1	1.2		UG/L	U	V1	1.2	1	YES	D&D Bldg 776/777	21900
00500	8/21/02	GW08541RG	URANIUM, TOTAL	REAL	TR1	3.2		UG/L	U	V1	3.2	1	YES	D&D Bldg 776/777	
00500	8/21/02	GW08541RG	VANADIUM	REAL	TR1	0.28		UG/L	U	V1	0.28	1	YES	D&D Bldg 776/777	256
00500	8/21/02	GW08541RG	ZINC	REAL	TR1	5.8		UG/L	B	V1	0.12	1	YES	D&D Bldg 776/777	11000
00597	7/26/02	GW08379RG	ALUMINUM	REAL	TR1	3		UG/L	U	R1	3	1	YES	Plume Definition	36500
00597	7/26/02	GW08379RG	ANTIMONY	REAL	TR1	0.88		UG/L	U	V1	0.88	1	YES	Plume Definition	6
00597	7/26/02	GW08379RG	ARSENIC	REAL	TR1	0.82		UG/L	U	V1	0.82	1	YES	Plume Definition	50
00597	7/26/02	GW08379RG	BARIUM	REAL	TR1	84		UG/L	B	V1	0.05	1	YES	Plume Definition	2000
00597	7/26/02	GW08379RG	BERYLLIUM	REAL	TR1	0.02		UG/L	U	V1	0.02	1	YES	Plume Definition	4
00597	7/26/02	GW08379RG	CADMIUM	REAL	TR1	0.14		UG/L	B	V1	0.08	1	YES	Plume Definition	5
00597	7/26/02	GW08379RG	CALCIUM	REAL	TR1	27100		UG/L		V1	3.8	1	YES	Plume Definition	
00597	7/26/02	GW08379RG	CHROMIUM	REAL	TR1	0.25		UG/L	U	V1	0.25	1	YES	Plume Definition	100
00597	7/26/02	GW08379RG	COBALT	REAL	TR1	0.35		UG/L	U	V1	0.35	1	YES	Plume Definition	2190
00597	7/26/02	GW08379RG	COPPER	REAL	TR1	0.6		UG/L	B	UJ1	0.25	1	YES	Plume Definition	1300
00597	7/26/02	GW08379RG	IRON	REAL	TR1	5.2		UG/L	B	UJ1	4.5	1	YES	Plume Definition	
00597	7/26/02	GW08379RG	LEAD	REAL	TR1	0.6		UG/L	U	V1	0.6	1	YES	Plume Definition	15
00597	7/26/02	GW08379RG	LITHIUM	REAL	TR1	8.8		UG/L	B	J1	0.05	1	YES	Plume Definition	730
00597	7/26/02	GW08379RG	MAGNESIUM	REAL	TR1	5190		UG/L		V1	1.9	1	YES	Plume Definition	
00597	7/26/02	GW08379RG	MANGANESE	REAL	TR1	1.3		UG/L	B	UJ1	0.05	1	YES	Plume Definition	1720
00597	7/26/02	GW08379RG	MERCURY	REAL	TR1	0.1		UG/L	U	J1	0.1	1	YES	Plume Definition	2
00597	7/26/02	GW08379RG	MOLYBDENUM	REAL	TR1	0.56		UG/L	B	V1	0.55	1	YES	Plume Definition	183
00597	7/26/02	GW08379RG	NICKEL	REAL	TR1	1.1		UG/L	B	UJ1	0.4	1	YES	Plume Definition	140
00597	7/26/02	GW08379RG	POTASSIUM	REAL	TR1	702		UG/L	B	J1	7	1	YES	Plume Definition	
00597	7/26/02	GW08379RG	SELENIUM	REAL	TR1	1		UG/L	U	V1	1	1	YES	Plume Definition	50
00597	7/26/02	GW08379RG	SILVER	REAL	TR1	0.28		UG/L	U	V1	0.28	1	YES	Plume Definition	183
00597	7/26/02	GW08379RG	SODIUM	REAL	TR1	10200		UG/L		V1	4.8	1	YES	Plume Definition	
00597	7/26/02	GW08379RG	STRONTIUM	REAL	TR1	144		UG/L	B	V1	0.02	1	YES	Plume Definition	21900
00597	7/26/02	GW08379RG	THALLIUM	REAL	TR1	1.6		UG/L	U	V1	1.6	1	YES	Plume Definition	2
00597	7/26/02	GW08379RG	TIN	REAL	TR1	1.2		UG/L	U	V1	1.2	1	YES	Plume Definition	21900
00597	7/26/02	GW08379RG	URANIUM, TOTAL	REAL	TR1	3.2		UG/L	U	V1	3.2	1	YES	Plume Definition	
00597	7/26/02	GW08379RG	VANADIUM	REAL	TR1	0.68		UG/L	B	V1	0.28	1	YES	Plume Definition	256
00597	7/26/02	GW08379RG	ZINC	REAL	TR1	10.4		UG/L	B	UJ1	0.12	1	YES	Plume Definition	11000
00797	7/26/02	GW08380RG	ALUMINUM	REAL	TR1	24.7		UG/L		R1	3	1	YES	Perf Monitoring	36500
00797	7/26/02	GW08380RG	ANTIMONY	REAL	TR1	0.88		UG/L	U	V1	0.88	1	YES	Perf Monitoring	6
00797	7/26/02	GW08380RG	ARSENIC	REAL	TR1	0.82		UG/L	U	V1	0.82	1	YES	Perf Monitoring	50
00797	7/26/02	GW08380RG	BARIUM	REAL	TR1	38.9		UG/L	B	V1	0.05	1	YES	Perf Monitoring	2000
00797	7/26/02	GW08380RG	BERYLLIUM	REAL	TR1	0.02		UG/L	U	V1	0.02	1	YES	Perf Monitoring	4
00797	7/26/02	GW08380RG	CADMIUM	REAL	TR1	0.09		UG/L	B	V1	0.08	1	YES	Perf Monitoring	5
00797	7/26/02	GW08380RG	CALCIUM	REAL	TR1	176000		UG/L		V1	37.5	10	YES	Perf Monitoring	
00797	7/26/02	GW08380RG	CHROMIUM	REAL	TR1	0.65		UG/L	B	UJ1	0.25	1	YES	Perf Monitoring	100
00797	7/26/02	GW08380RG	COBALT	REAL	TR1	0.35		UG/L	U	V1	0.35	1	YES	Perf Monitoring	2190
00797	7/26/02	GW08380RG	COPPER	REAL	TR1	1.5		UG/L	B	V1	0.25	1	YES	Perf Monitoring	1300
00797	7/26/02	GW08380RG	IRON	REAL	TR1	43.1		UG/L	B	V1	4.5	1	YES	Perf Monitoring	
00797	7/26/02	GW08380RG	LEAD	REAL	TR1	0.6		UG/L	U	V1	0.6	1	YES	Perf Monitoring	15
00797	7/26/02	GW08380RG	LITHIUM	REAL	TR1	48.2		UG/L	B	J1	0.05	1	YES	Perf Monitoring	730
00797	7/26/02	GW08380RG	MAGNESIUM	REAL	TR1	45200		UG/L		V1	1.9	1	YES	Perf Monitoring	
00797	7/26/02	GW08380RG	MANGANESE	REAL	TR1	0.24		UG/L	B	UJ1	0.05	1	YES	Perf Monitoring	1720
00797	7/26/02	GW08380RG	MERCURY	REAL	TR1	0.1		UG/L	U	J1	0.1	1	YES	Perf Monitoring	2
00797	7/26/02	GW08380RG	MOLYBDENUM	REAL	TR1	3.8		UG/L	B	V1	0.55	1	YES	Perf Monitoring	183
00797	7/26/02	GW08380RG	NICKEL	REAL	TR1	0.76		UG/L	B	UJ1	0.4	1	YES	Perf Monitoring	140

177

Location	Sample Date	Sample Number	Analyte	QC Type	Result Type	Result	Error 2 Sigma	Units	Lab Qual	Validation	Detect Limit	Dilution	Filtered	Well Class	Tier II
00797	7/26/02	GW08380RG	POTASSIUM	REAL	TR1	1520		UG/L	B	J1	7	1	YES	Perf Monitoring	
00797	7/26/02	GW08380RG	SELENIUM	REAL	TR1	29.6		UG/L		V1	1	1	YES	Perf Monitoring	50
00797	7/26/02	GW08380RG	SILVER	REAL	TR1	0.28		UG/L	U	V1	0.28	1	YES	Perf Monitoring	183
00797	7/26/02	GW08380RG	SODIUM	REAL	TR1	126000		UG/L		V1	47.8	10	YES	Perf Monitoring	
00797	7/26/02	GW08380RG	STRONTIUM	REAL	TR1	1300		UG/L		V1	0.02	1	YES	Perf Monitoring	21900
00797	7/26/02	GW08380RG	THALLIUM	REAL	TR1	1.6		UG/L	U	V1	1.6	1	YES	Perf Monitoring	2
00797	7/26/02	GW08380RG	TIN	REAL	TR1	1.2		UG/L	U	V1	1.2	1	YES	Perf Monitoring	21900
00797	7/26/02	GW08380RG	URANIUM, TOTAL	REAL	TR1	11.4		UG/L	B	V1	3.2	1	YES	Perf Monitoring	
00797	7/26/02	GW08380RG	VANADIUM	REAL	TR1	0.38		UG/L	B	V1	0.28	1	YES	Perf Monitoring	256
00797	7/26/02	GW08380RG	ZINC	REAL	TR1	7.8		UG/L	B	UJ1	0.12	1	YES	Perf Monitoring	11000
00997	7/24/02	GW08381RG	ALUMINUM	REAL	TR1	3		UG/L	U	R1	3	1	YES	Drainage	36500
00997	7/24/02	GW08381RG	ANTIMONY	REAL	TR1	0.88		UG/L	U	V1	0.88	1	YES	Drainage	6
00997	7/24/02	GW08381RG	ARSENIC	REAL	TR1	0.82		UG/L	U	V1	0.82	1	YES	Drainage	50
00997	7/24/02	GW08381RG	BARIUM	REAL	TR1	120		UG/L		V1	0.05	1	YES	Drainage	2000
00997	7/24/02	GW08381RG	BERYLLIUM	REAL	TR1	0.02		UG/L	U	V1	0.02	1	YES	Drainage	4
00997	7/24/02	GW08381RG	CADMIUM	REAL	TR1	0.18		UG/L	B	V1	0.08	1	YES	Drainage	5
00997	7/24/02	GW08381RG	CALCIUM	REAL	TR1	106000		UG/L		V1	3.8	1	YES	Drainage	
00997	7/24/02	GW08381RG	CHROMIUM	REAL	TR1	0.25		UG/L	U	V1	0.25	1	YES	Drainage	100
00997	7/24/02	GW08381RG	COBALT	REAL	TR1	1.7		UG/L	B	V1	0.35	1	YES	Drainage	2190
00997	7/24/02	GW08381RG	COPPER	REAL	TR1	0.83		UG/L	B	UJ1	0.25	1	YES	Drainage	1300
00997	7/24/02	GW08381RG	IRON	REAL	TR1	237		UG/L		V1	4.5	1	YES	Drainage	
00997	7/24/02	GW08381RG	LEAD	REAL	TR1	0.6		UG/L	U	V1	0.6	1	YES	Drainage	15
00997	7/24/02	GW08381RG	LITHIUM	REAL	TR1	73.1		UG/L	B	J1	0.05	1	YES	Drainage	730
00997	7/24/02	GW08381RG	MAGNESIUM	REAL	TR1	29000		UG/L		V1	1.9	1	YES	Drainage	
00997	7/24/02	GW08381RG	MANGANESE	REAL	TR1	364		UG/L		V1	0.05	1	YES	Drainage	1720
00997	7/24/02	GW08381RG	MERCURY	REAL	TR1	0.1		UG/L	U	J1	0.1	1	YES	Drainage	2
00997	7/24/02	GW08381RG	MOLYBDENUM	REAL	TR1	3		UG/L	B	V1	0.55	1	YES	Drainage	183
00997	7/24/02	GW08381RG	NICKEL	REAL	TR1	9.1		UG/L	B	V1	0.4	1	YES	Drainage	140
00997	7/24/02	GW08381RG	POTASSIUM	REAL	TR1	4080		UG/L	B	J1	7	1	YES	Drainage	
00997	7/24/02	GW08381RG	SELENIUM	REAL	TR1	1		UG/L	U	V1	1	1	YES	Drainage	50
00997	7/24/02	GW08381RG	SILVER	REAL	TR1	0.28		UG/L	U	V1	0.28	1	YES	Drainage	183
00997	7/24/02	GW08381RG	SODIUM	REAL	TR1	93300		UG/L		V1	47.8	10	YES	Drainage	
00997	7/24/02	GW08381RG	STRONTIUM	REAL	TR1	961		UG/L		V1	0.02	1	YES	Drainage	21900
00997	7/24/02	GW08381RG	THALLIUM	REAL	TR1	1.6		UG/L	U	V1	1.6	1	YES	Drainage	2
00997	7/24/02	GW08381RG	TIN	REAL	TR1	1.2		UG/L	U	V1	1.2	1	YES	Drainage	21900
00997	7/24/02	GW08381RG	URANIUM, TOTAL	REAL	TR1	8.3		UG/L	B	V1	3.2	1	YES	Drainage	
00997	7/24/02	GW08381RG	VANADIUM	REAL	TR1	0.28		UG/L	U	V1	0.28	1	YES	Drainage	256
00997	7/24/02	GW08381RG	ZINC	REAL	TR1	9.6		UG/L	B	UJ1	0.12	1	YES	Drainage	11000
01697	8/12/02	GW08382RG	ALUMINUM	REAL	TR1	118		UG/L		V1	3	1	YES	Plume Extent	36500
01697	8/12/02	GW08382RG	ANTIMONY	REAL	TR1	0.88		UG/L	U	V1	0.88	1	YES	Plume Extent	6
01697	8/12/02	GW08382RG	ARSENIC	REAL	TR1	0.82		UG/L	U	V1	0.82	1	YES	Plume Extent	50
01697	8/12/02	GW08382RG	BARIUM	REAL	TR1	84.8		UG/L	B	V1	0.05	1	YES	Plume Extent	2000
01697	8/12/02	GW08382RG	BERYLLIUM	REAL	TR1	0.02		UG/L	U	J1	0.02	1	YES	Plume Extent	4
01697	8/12/02	GW08382RG	CADMIUM	REAL	TR1	0.08		UG/L	U	J1	0.08	1	YES	Plume Extent	5
01697	8/12/02	GW08382RG	CALCIUM	REAL	TR1	27700		UG/L		V1	3.8	1	YES	Plume Extent	
01697	8/12/02	GW08382RG	CHROMIUM	REAL	TR1	0.53		UG/L	B	UJ1	0.25	1	YES	Plume Extent	100
01697	8/12/02	GW08382RG	COBALT	REAL	TR1	0.35		UG/L	U	V1	0.35	1	YES	Plume Extent	2190
01697	8/12/02	GW08382RG	COPPER	REAL	TR1	1.1		UG/L	B	UJ1	0.25	1	YES	Plume Extent	1300
01697	8/12/02	GW08382RG	IRON	REAL	TR1	96.7		UG/L	B	V1	4.5	1	YES	Plume Extent	
01697	8/12/02	GW08382RG	LEAD	REAL	TR1	0.6		UG/L	U	V1	0.6	1	YES	Plume Extent	15
01697	8/12/02	GW08382RG	LITHIUM	REAL	TR1	10.3		UG/L	B	V1	0.05	1	YES	Plume Extent	730
01697	8/12/02	GW08382RG	MAGNESIUM	REAL	TR1	5540		UG/L		V1	1.9	1	YES	Plume Extent	
01697	8/12/02	GW08382RG	MANGANESE	REAL	TR1	1.3		UG/L	B	V1	0.05	1	YES	Plume Extent	1720
01697	8/12/02	GW08382RG	MERCURY	REAL	TR1	0.1		UG/L	U	V1	0.1	1	YES	Plume Extent	2
01697	8/12/02	GW08382RG	MOLYBDENUM	REAL	TR1	0.55		UG/L	U	V1	0.55	1	YES	Plume Extent	183
01697	8/12/02	GW08382RG	NICKEL	REAL	TR1	2.1		UG/L	B	UJ1	0.4	1	YES	Plume Extent	140
01697	8/12/02	GW08382RG	POTASSIUM	REAL	TR1	651		UG/L	B	V1	7	1	YES	Plume Extent	
01697	8/12/02	GW08382RG	SELENIUM	REAL	TR1	1		UG/L	U	J1	1	1	YES	Plume Extent	50
01697	8/12/02	GW08382RG	SILVER	REAL	TR1	0.28		UG/L	U	V1	0.28	1	YES	Plume Extent	183
01697	8/12/02	GW08382RG	SODIUM	REAL	TR1	11600		UG/L		V1	4.8	1	YES	Plume Extent	
01697	8/12/02	GW08382RG	STRONTIUM	REAL	TR1	156		UG/L	B	V1	0.02	1	YES	Plume Extent	21900
01697	8/12/02	GW08382RG	THALLIUM	REAL	TR1	1.6		UG/L	U	V1	1.6	1	YES	Plume Extent	2

178

Location	Sample Date	Sample Number	Analyte	QC Type	Result Type	Result	Error 2 Sigma	Units	Lab Qual	Validation	Detect Limit	Dilution	Filtered	Well Class	Tier II
01697	8/12/02	GW08382RG	TIN	REAL	TR1	1.2		UG/L	U	V1	1.2	1	YES	Plume Extent	21900
01697	8/12/02	GW08382RG	URANIUM, TOTAL	REAL	TR1	3.2		UG/L	U	V1	3.2	1	YES	Plume Extent	
01697	8/12/02	GW08382RG	VANADIUM	REAL	TR1	0.62		UG/L	B	V1	0.18	1	YES	Plume Extent	256
01697	8/12/02	GW08382RG	ZINC	REAL	TR1	6.5		UG/L	B	V1	0.12	1	YES	Plume Extent	11000
01697	8/12/02	GW08383RG	ALUMINUM	RNS	TR1	21.2		UG/L		UJ1	3	1	YES	Plume Extent	36500
01697	8/12/02	GW08383RG	ANTIMONY	RNS	TR1	0.88		UG/L	U	V1	0.88	1	YES	Plume Extent	6
01697	8/12/02	GW08383RG	ARSENIC	RNS	TR1	0.82		UG/L	U	V1	0.82	1	YES	Plume Extent	50
01697	8/12/02	GW08383RG	BARIUM	RNS	TR1	0.65		UG/L	B	V1	0.05	1	YES	Plume Extent	2000
01697	8/12/02	GW08383RG	BERYLLIUM	RNS	TR1	0.02		UG/L	U	J1	0.02	1	YES	Plume Extent	4
01697	8/12/02	GW08383RG	CADMIUM	RNS	TR1	0.08		UG/L	U	J1	0.08	1	YES	Plume Extent	5
01697	8/12/02	GW08383RG	CALCIUM	RNS	TR1	105		UG/L	B	V1	3.8	1	YES	Plume Extent	
01697	8/12/02	GW08383RG	CHROMIUM	RNS	TR1	0.27		UG/L	B	UJ1	0.25	1	YES	Plume Extent	100
01697	8/12/02	GW08383RG	COBALT	RNS	TR1	0.35		UG/L	U	V1	0.35	1	YES	Plume Extent	2190
01697	8/12/02	GW08383RG	COPPER	RNS	TR1	0.39		UG/L	B	UJ1	0.25	1	YES	Plume Extent	1300
01697	8/12/02	GW08383RG	IRON	RNS	TR1	18.1		UG/L	B	UJ1	4.5	1	YES	Plume Extent	
01697	8/12/02	GW08383RG	LEAD	RNS	TR1	0.72		UG/L	B	UJ1	0.6	1	YES	Plume Extent	15
01697	8/12/02	GW08383RG	LITHIUM	RNS	TR1	0.08		UG/L	B	UJ1	0.05	1	YES	Plume Extent	730
01697	8/12/02	GW08383RG	MAGNESIUM	RNS	TR1	21.5		UG/L	B	V1	1.9	1	YES	Plume Extent	
01697	8/12/02	GW08383RG	MANGANESE	RNS	TR1	0.56		UG/L	B	V1	0.05	1	YES	Plume Extent	1720
01697	8/12/02	GW08383RG	MERCURY	RNS	TR1	0.1		UG/L	U	V1	0.1	1	YES	Plume Extent	2
01697	8/12/02	GW08383RG	MOLYBDENUM	RNS	TR1	0.55		UG/L	U	V1	0.55	1	YES	Plume Extent	183
01697	8/12/02	GW08383RG	NICKEL	RNS	TR1	0.4		UG/L	U	V1	0.4	1	YES	Plume Extent	140
01697	8/12/02	GW08383RG	POTASSIUM	RNS	TR1	21.2		UG/L	B	UJ1	7	1	YES	Plume Extent	
01697	8/12/02	GW08383RG	SELENIUM	RNS	TR1	1		UG/L	U	J1	1	1	YES	Plume Extent	50
01697	8/12/02	GW08383RG	SILVER	RNS	TR1	0.28		UG/L	U	V1	0.28	1	YES	Plume Extent	183
01697	8/12/02	GW08383RG	SODIUM	RNS	TR1	220		UG/L	B	V1	4.8	1	YES	Plume Extent	
01697	8/12/02	GW08383RG	STRONTIUM	RNS	TR1	0.47		UG/L	B	V1	0.02	1	YES	Plume Extent	21900
01697	8/12/02	GW08383RG	THALLIUM	RNS	TR1	1.6		UG/L	U	V1	1.6	1	YES	Plume Extent	2
01697	8/12/02	GW08383RG	TIN	RNS	TR1	1.2		UG/L	U	V1	1.2	1	YES	Plume Extent	21900
01697	8/12/02	GW08383RG	URANIUM, TOTAL	RNS	TR1	3.2		UG/L	U	V1	3.2	1	YES	Plume Extent	
01697	8/12/02	GW08383RG	VANADIUM	RNS	TR1	0.28		UG/L	U	V1	0.28	1	YES	Plume Extent	256
01697	8/12/02	GW08383RG	ZINC	RNS	TR1	4.5		UG/L	B	V1	0.12	1	YES	Plume Extent	11000
02500	8/20/02	GW08542RG	ALUMINUM	REAL	TR1	14.3		UG/L	B	UJ1	3	1	YES	D&D Bldg 779	36500
02500	8/20/02	GW08542RG	ANTIMONY	REAL	TR1	0.88		UG/L	U	V1	0.88	1	YES	D&D Bldg 779	6
02500	8/20/02	GW08542RG	ARSENIC	REAL	TR1	0.82		UG/L	U	V1	0.82	1	YES	D&D Bldg 779	50
02500	8/20/02	GW08542RG	BARIUM	REAL	TR1	269		UG/L		V1	0.05	1	YES	D&D Bldg 779	2000
02500	8/20/02	GW08542RG	BERYLLIUM	REAL	TR1	0.2		UG/L	U	J1	0.02	1	YES	D&D Bldg 779	4
02500	8/20/02	GW08542RG	CADMIUM	REAL	TR1	0.28		UG/L	B	V1	0.08	1	YES	D&D Bldg 779	5
02500	8/20/02	GW08542RG	CALCIUM	REAL	TR1	189000		UG/L		V1	70.2	24	YES	D&D Bldg 779	
02500	8/20/02	GW08542RG	CHROMIUM	REAL	TR1	0.25		UG/L	U	J1	0.25	1	YES	D&D Bldg 779	100
02500	8/20/02	GW08542RG	COBALT	REAL	TR1	0.36		UG/L	B	V1	0.35	1	YES	D&D Bldg 779	2190
02500	8/20/02	GW08542RG	COPPER	REAL	TR1	0.89		UG/L	B	V1	0.25	1	YES	D&D Bldg 779	1300
02500	8/20/02	GW08542RG	IRON	REAL	TR1	22.7		UG/L	B	UJ1	4.5	1	YES	D&D Bldg 779	
02500	8/20/02	GW08542RG	LEAD	REAL	TR1	0.6		UG/L	U	V1	0.6	1	YES	D&D Bldg 779	15
02500	8/20/02	GW08542RG	LITHIUM	REAL	TR1	8.4		UG/L	B	V1	0.05	1	YES	D&D Bldg 779	730
02500	8/20/02	GW08542RG	MAGNESIUM	REAL	TR1	32200		UG/L		V1	1.9	1	YES	D&D Bldg 779	
02500	8/20/02	GW08542RG	MANGANESE	REAL	TR1	109		UG/L		V1	0.05	1	YES	D&D Bldg 779	1720
02500	8/20/02	GW08542RG	MERCURY	REAL	TR1	0.1		UG/L	U	V1	0.1	1	YES	D&D Bldg 779	2
02500	8/20/02	GW08542RG	MOLYBDENUM	REAL	TR1	3.1		UG/L	B	V1	0.55	1	YES	D&D Bldg 779	183
02500	8/20/02	GW08542RG	NICKEL	REAL	TR1	3.4		UG/L	B	UJ1	0.4	1	YES	D&D Bldg 779	140
02500	8/20/02	GW08542RG	POTASSIUM	REAL	TR1	8530		UG/L		V1	7	1	YES	D&D Bldg 779	
02500	8/20/02	GW08542RG	SELENIUM	REAL	TR1	1		UG/L	U	J1	1	1	YES	D&D Bldg 779	50
02500	8/20/02	GW08542RG	SILVER	REAL	TR1	0.28		UG/L	U	V1	0.28	1	YES	D&D Bldg 779	183
02500	8/20/02	GW08542RG	SODIUM	REAL	TR1	248000		UG/L		V1	31.8	24	YES	D&D Bldg 779	
02500	8/20/02	GW08542RG	STRONTIUM	REAL	TR1	970		UG/L		V1	0.02	1	YES	D&D Bldg 779	21900
02500	8/20/02	GW08542RG	THALLIUM	REAL	TR1	1.6		UG/L	U	V1	1.6	1	YES	D&D Bldg 779	2
02500	8/20/02	GW08542RG	TIN	REAL	TR1	1.2		UG/L	U	V1	1.2	1	YES	D&D Bldg 779	21900
02500	8/20/02	GW08542RG	URANIUM, TOTAL	REAL	TR1	3.2		UG/L	U	V1	3.2	1	YES	D&D Bldg 779	
02500	8/20/02	GW08542RG	VANADIUM	REAL	TR1	0.54		UG/L	B	V1	0.28	1	YES	D&D Bldg 779	256
02500	8/20/02	GW08542RG	ZINC	REAL	TR1	0.96		UG/L	B	V1	0.12	1	YES	D&D Bldg 779	11000
0386	7/16/02	GW08384RG	ALUMINUM	REAL	TR1	34.6		UG/L		UJ1	2	1	NO	Boundary	36500
0386	7/16/02	GW08384RG	ANTIMONY	REAL	TR1	0.55		UG/L	U	V1	0.55	1	NO	Boundary	6

179

Location	Sample Date	Sample Number	Analyte	QC Type	Result Type	Result	Error 2 Sigma	Units	Lab Qual	Validation	Detect Limit	Dilution	Filtered	Well Class	Tier II
0386	7/16/02	GW08384RG	ARSENIC	REAL	TR1	0.76		UG/L	B	V1.	0.62	1	NO	Boundary	50
0386	7/16/02	GW08384RG	BARIUM	REAL	TR1	221		UG/L		V1	0.02	1	NO	Boundary	2000
0386	7/16/02	GW08384RG	BERYLLIUM	REAL	TR1	0.07		UG/L	B	UJ1	0.02	1	NO	Boundary	4
0386	7/16/02	GW08384RG	CADMIUM	REAL	TR1	0.08		UG/L	U	J1	0.08	1	NO	Boundary	5
0386	7/16/02	GW08384RG	CALCIUM	REAL	TR1	89400		UG/L		V1	9.2	1	NO	Boundary	
0386	7/16/02	GW08384RG	CHROMIUM	REAL	TR1	2.1		UG/L		V1	0.12	1	NO	Boundary	100
0386	7/16/02	GW08384RG	COBALT	REAL	TR1	0.19		UG/L	B	V1	0.18	1	NO	Boundary	2190
0386	7/16/02	GW08384RG	COPPER	REAL	TR1	0.08		UG/L	U	J1	0.08	1	NO	Boundary	1300
0386	7/16/02	GW08384RG	IRON	REAL	TR1	15.3		UG/L	B	V1	3.6	1	NO	Boundary	
0386	7/16/02	GW08384RG	LEAD	REAL	TR1	0.42		UG/L	U	V1	0.42	1	NO	Boundary	15
0386	7/16/02	GW08384RG	LITHIUM	REAL	TR1	120		UG/L		J1	0.02	1	NO	Boundary	730
0386	7/16/02	GW08384RG	MAGNESIUM	REAL	TR1	35600		UG/L		V1	1.4	1	NO	Boundary	
0386	7/16/02	GW08384RG	MANGANESE	REAL	TR1	0.06		UG/L	B	UJ1	0.02	1	NO	Boundary	1720
0386	7/16/02	GW08384RG	MERCURY	REAL	TR1	0.1		UG/L	U	V1	0.1	1	NO	Boundary	2
0386	7/16/02	GW08384RG	MOLYBDENUM	REAL	TR1	3.5		UG/L	B	V1	0.28	1	NO	Boundary	183
0386	7/16/02	GW08384RG	NICKEL	REAL	TR1	6.4		UG/L	B	V1	0.22	1	NO	Boundary	140
0386	7/16/02	GW08384RG	POTASSIUM	REAL	TR1	3540		UG/L	B	J1	5.1	1	NO	Boundary	
0386	7/16/02	GW08384RG	SELENIUM	REAL	TR1	51		UG/L		V1	0.88	1	NO	Boundary	50
0386	7/16/02	GW08384RG	SILVER	REAL	TR1	0.12		UG/L	U	V1	0.12	1	NO	Boundary	183
0386	7/16/02	GW08384RG	SODIUM	REAL	TR1	60900		UG/L		V1	30.6	6	NO	Boundary	
0386	7/16/02	GW08384RG	STRONTIUM	REAL	TR1	1570		UG/L		V1	0.02	1	NO	Boundary	21900
0386	7/16/02	GW08384RG	THALLIUM	REAL	TR1	0.78		UG/L	U	V1	0.78	1	NO	Boundary	2
0386	7/16/02	GW08384RG	TIN	REAL	TR1	0.78		UG/L	U	J1	0.78	1	NO	Boundary	21900
0386	7/16/02	GW08384RG	URANIUM, TOTAL	REAL	TR1	18.9		UG/L	B	V1	2.8	1	NO	Boundary	
0386	7/16/02	GW08384RG	VANADIUM	REAL	TR1	0.18		UG/L	U	V1	0.18	1	NO	Boundary	256
0386	7/16/02	GW08384RG	ZINC	REAL	TR1	1.8		UG/L	B	UJ1	0.1	1	NO	Boundary	11000
03991	7/24/02	GW08385RG	ALUMINUM	REAL	TR1	6.4		UG/L	B	V	5.2	1	YES	Plume Definition	36500
03991	7/24/02	GW08385RG	ANTIMONY	REAL	TR1	0.62		UG/L	B	V	0.55	1	YES	Plume Definition	6
03991	7/24/02	GW08385RG	ARSENIC	REAL	TR1	0.62		UG/L	U	V	0.62	1	YES	Plume Definition	50
03991	7/24/02	GW08385RG	BARIUM	REAL	TR1	211		UG/L		V	0.02	1	YES	Plume Definition	2000
03991	7/24/02	GW08385RG	BERYLLIUM	REAL	TR1	0.1		UG/L	B	UJ	0.02	1	YES	Plume Definition	4
03991	7/24/02	GW08385RG	CADMIUM	REAL	TR1	0.08		UG/L	U	V	0.08	1	YES	Plume Definition	5
03991	7/24/02	GW08385RG	CALCIUM	REAL	TR1	95300		UG/L		V	9.2	1	YES	Plume Definition	
03991	7/24/02	GW08385RG	CHROMIUM	REAL	TR1	0.21		UG/L	B	UJ	0.12	1	YES	Plume Definition	100
03991	7/24/02	GW08385RG	COBALT	REAL	TR1	0.31		UG/L	B	UJ	0.18	1	YES	Plume Definition	2190
03991	7/24/02	GW08385RG	COPPER	REAL	TR1	0.66		UG/L	B	UJ	0.08	1	YES	Plume Definition	1300
03991	7/24/02	GW08385RG	IRON	REAL	TR1	4.4		UG/L	B	UJ	3.6	1	YES	Plume Definition	
03991	7/24/02	GW08385RG	LEAD	REAL	TR1	0.42		UG/L	U	V	0.42	1	YES	Plume Definition	15
03991	7/24/02	GW08385RG	LITHIUM	REAL	TR1	8.6		UG/L	B	J	0.02	1	YES	Plume Definition	730
03991	7/24/02	GW08385RG	MAGNESIUM	REAL	TR1	11600		UG/L		V	4.8	1	YES	Plume Definition	
03991	7/24/02	GW08385RG	MANGANESE	REAL	TR1	0.78		UG/L	B	V	0.02	1	YES	Plume Definition	1720
03991	7/24/02	GW08385RG	MERCURY	REAL	TR1	0.1		UG/L	U	V	0.1	1	YES	Plume Definition	2
03991	7/24/02	GW08385RG	MOLYBDENUM	REAL	TR1	1.1		UG/L	B	V	0.28	1	YES	Plume Definition	183
03991	7/24/02	GW08385RG	NICKEL	REAL	TR1	2.8		UG/L	B	V	0.22	1	YES	Plume Definition	140
03991	7/24/02	GW08385RG	POTASSIUM	REAL	TR1	1170		UG/L	B	J	78.2	1	YES	Plume Definition	
03991	7/24/02	GW08385RG	SELENIUM	REAL	TR1	0.88		UG/L	U	J	0.88	1	YES	Plume Definition	50
03991	7/24/02	GW08385RG	SILVER	REAL	TR1	0.12		UG/L	U	J	0.12	1	YES	Plume Definition	183
03991	7/24/02	GW08385RG	SODIUM	REAL	TR1	13500		UG/L		V	5.1	1	YES	Plume Definition	
03991	7/24/02	GW08385RG	STRONTIUM	REAL	TR1	427		UG/L		V	0.02	1	YES	Plume Definition	21900
03991	7/24/02	GW08385RG	THALLIUM	REAL	TR1	0.78		UG/L	U	V	0.78	1	YES	Plume Definition	2
03991	7/24/02	GW08385RG	TIN	REAL	TR1	0.78		UG/L	U	V	0.78	1	YES	Plume Definition	21900
03991	7/24/02	GW08385RG	URANIUM, TOTAL	REAL	TR1	2.8		UG/L	U	V	2.8	1	YES	Plume Definition	
03991	7/24/02	GW08385RG	VANADIUM	REAL	TR1	0.48		UG/L	B	UJ	0.18	1	YES	Plume Definition	256
03991	7/24/02	GW08385RG	ZINC	REAL	TR1	3.7		UG/L	B	UJ	0.1	1	YES	Plume Definition	11000
04091	7/17/02	GW08386RG	ALUMINUM	REAL	TR1	3		UG/L	U	R1	3	1	YES	Plume Extent	36500
04091	7/17/02	GW08386RG	ANTIMONY	REAL	TR1	0.88		UG/L	U	V1	0.88	1	YES	Plume Extent	6
04091	7/17/02	GW08386RG	ARSENIC	REAL	TR1	0.82		UG/L	U	V1	0.82	1	YES	Plume Extent	50
04091	7/17/02	GW08386RG	BARIUM	REAL	TR1	175		UG/L		V1	0.05	1	YES	Plume Extent	2000
04091	7/17/02	GW08386RG	BERYLLIUM	REAL	TR1	0.02		UG/L	U	V1	0.02	1	YES	Plume Extent	4
04091	7/17/02	GW08386RG	CADMIUM	REAL	TR1	0.35		UG/L	B	V1	0.08	1	YES	Plume Extent	5
04091	7/17/02	GW08386RG	CALCIUM	REAL	TR1	68600		UG/L		V1	3.8	1	YES	Plume Extent	
04091	7/17/02	GW08386RG	CHROMIUM	REAL	TR1	1.2		UG/L	B	UJ1	0.25	1	YES	Plume Extent	100

180

Location	Sample Date	Sample Number	Analyte	QC Type	Result Type	Result	Error 2 Sigma	Units	Lab Qual	Validation	Detect Limit	Dilution	Filtered	Well Class	Tier II
04091	7/17/02	GW08386RG	COBALT	REAL	TR1	3.5		UG/L	U	V1	0.35	1	YES	Plume Extent	2190
04091	7/17/02	GW08386RG	COPPER	REAL	TR1	1.2		UG/L	B	UJ1	0.25	1	YES	Plume Extent	1300
04091	7/17/02	GW08386RG	IRON	REAL	TR1	7.7		UG/L	B	UJ1	4.5	1	YES	Plume Extent	
04091	7/17/02	GW08386RG	LEAD	REAL	TR1	0.6		UG/L	U	V1	0.6	1	YES	Plume Extent	15
04091	7/17/02	GW08386RG	LITHIUM	REAL	TR1	6.4		UG/L	B	J1	0.05	1	YES	Plume Extent	730
04091	7/17/02	GW08386RG	MAGNESIUM	REAL	TR1	10100		UG/L		V1	1.9	1	YES	Plume Extent	
04091	7/17/02	GW08386RG	MANGANESE	REAL	TR1	0.67		UG/L	B	UJ1	0.05	1	YES	Plume Extent	1720
04091	7/17/02	GW08386RG	MERCURY	REAL	TR1	0.1		UG/L	U	J1	0.1	1	YES	Plume Extent	2
04091	7/17/02	GW08386RG	MOLYBDENUM	REAL	TR1	18.1		UG/L	B	V1	0.55	1	YES	Plume Extent	183
04091	7/17/02	GW08386RG	NICKEL	REAL	TR1	1.2		UG/L	B	UJ1	0.4	1	YES	Plume Extent	140
04091	7/17/02	GW08386RG	POTASSIUM	REAL	TR1	1130		UG/L	B	J1	7	1	YES	Plume Extent	
04091	7/17/02	GW08386RG	SELENIUM	REAL	TR1	1		UG/L	U	V1	1	1	YES	Plume Extent	50
04091	7/17/02	GW08386RG	SILVER	REAL	TR1	0.28		UG/L	U	V1	0.28	1	YES	Plume Extent	183
04091	7/17/02	GW08386RG	SODIUM	REAL	TR1	37800		UG/L	B	V1	47.8	10	YES	Plume Extent	
04091	7/17/02	GW08386RG	STRONTIUM	REAL	TR1	346		UG/L		V1	0.02	1	YES	Plume Extent	21900
04091	7/17/02	GW08386RG	THALLIUM	REAL	TR1	1.6		UG/L	U	V1	1.6	1	YES	Plume Extent	2
04091	7/17/02	GW08386RG	TIN	REAL	TR1	1.2		UG/L	U	V1	1.2	1	YES	Plume Extent	21900
04091	7/17/02	GW08386RG	URANIUM, TOTAL	REAL	TR1	3.2		UG/L	U	V1	3.2	1	YES	Plume Extent	
04091	7/17/02	GW08386RG	VANADIUM	REAL	TR1	0.28		UG/L	U	V1	0.28	1	YES	Plume Extent	256
04091	7/17/02	GW08386RG	ZINC	REAL	TR1	21.8		UG/L		UJ1	0.12	1	YES	Plume Extent	11000
04591	8/21/02	GW08388RG	ALUMINUM	DUP	TR1	7.3		UG/L	B	UJ1	3	1	YES	Plume Extent	36500
04591	8/21/02	GW08388RG	ANTIMONY	DUP	TR1	0.88		UG/L	U	V1	0.88	1	YES	Plume Extent	6
04591	8/21/02	GW08388RG	ARSENIC	DUP	TR1	1.2		UG/L	B	V1	0.82	1	YES	Plume Extent	50
04591	8/21/02	GW08388RG	BARIUM	DUP	TR1	86.9		UG/L	B	V1	0.05	1	YES	Plume Extent	2000
04591	8/21/02	GW08388RG	BERYLLIUM	DUP	TR1	0.02		UG/L	U	J1	0.02	1	YES	Plume Extent	4
04591	8/21/02	GW08388RG	CADMIUM	DUP	TR1	0.08		UG/L	U	V1	0.08	1	YES	Plume Extent	5
04591	8/21/02	GW08388RG	CALCIUM	DUP	TR1	42000		UG/L		V1	2.9	1	YES	Plume Extent	
04591	8/21/02	GW08388RG	CHROMIUM	DUP	TR1	1.2		UG/L	B	UJ1	0.25	1	YES	Plume Extent	100
04591	8/21/02	GW08388RG	COBALT	DUP	TR1	0.35		UG/L	U	V1	0.35	1	YES	Plume Extent	2190
04591	8/21/02	GW08388RG	COPPER	DUP	TR1	0.52		UG/L	B	V1	0.25	1	YES	Plume Extent	1300
04591	8/21/02	GW08388RG	IRON	DUP	TR1	12.6		UG/L	B	UJ1	4.5	1	YES	Plume Extent	
04591	8/21/02	GW08388RG	LEAD	DUP	TR1	0.6		UG/L	U	V1	0.6	1	YES	Plume Extent	15
04591	8/21/02	GW08388RG	LITHIUM	DUP	TR1	14.1		UG/L	B	V1	0.05	1	YES	Plume Extent	730
04591	8/21/02	GW08388RG	MAGNESIUM	DUP	TR1	8890		UG/L		V1	1.9	1	YES	Plume Extent	
04591	8/21/02	GW08388RG	MANGANESE	DUP	TR1	0.84		UG/L	B	UJ1	0.05	1	YES	Plume Extent	1720
04591	8/21/02	GW08388RG	MERCURY	DUP	TR1	0.1		UG/L	U	V1	0.1	1	YES	Plume Extent	2
04591	8/21/02	GW08388RG	MOLYBDENUM	DUP	TR1	4.7		UG/L	B	V1	0.55	1	YES	Plume Extent	183
04591	8/21/02	GW08388RG	NICKEL	DUP	TR1	1		UG/L	B	UJ1	0.4	1	YES	Plume Extent	140
04591	8/21/02	GW08388RG	POTASSIUM	DUP	TR1	2350		UG/L	B	V1	7	1	YES	Plume Extent	
04591	8/21/02	GW08388RG	SELENIUM	DUP	TR1	3.6		UG/L		J1	1	1	YES	Plume Extent	50
04591	8/21/02	GW08388RG	SILVER	DUP	TR1	0.28		UG/L	U	V1	0.28	1	YES	Plume Extent	183
04591	8/21/02	GW08388RG	SODIUM	DUP	TR1	64400		UG/L	B	V1	31.8	24	YES	Plume Extent	
04591	8/21/02	GW08388RG	STRONTIUM	DUP	TR1	324		UG/L		V1	0.02	1	YES	Plume Extent	21900
04591	8/21/02	GW08388RG	THALLIUM	DUP	TR1	1.6		UG/L	U	V1	1.6	1	YES	Plume Extent	2
04591	8/21/02	GW08388RG	TIN	DUP	TR1	1.2		UG/L	U	V1	1.2	1	YES	Plume Extent	21900
04591	8/21/02	GW08388RG	URANIUM, TOTAL	DUP	TR1	4.5		UG/L	B	UJ1	3.2	1	YES	Plume Extent	
04591	8/21/02	GW08388RG	VANADIUM	DUP	TR1	3.9		UG/L	B	V1	0.28	1	YES	Plume Extent	256
04591	8/21/02	GW08388RG	ZINC	DUP	TR1	4.6		UG/L	B	V1	0.12	1	YES	Plume Extent	11000
04591	8/21/02	GW08387RG	ALUMINUM	REAL	TR1	12.3		UG/L	B	UJ1	3	1	YES	Plume Extent	36500
04591	8/21/02	GW08387RG	ANTIMONY	REAL	TR1	0.88		UG/L	U	V1	0.88	1	YES	Plume Extent	6
04591	8/21/02	GW08387RG	ARSENIC	REAL	TR1	1.6		UG/L	B	V1	0.82	1	YES	Plume Extent	50
04591	8/21/02	GW08387RG	BARIUM	REAL	TR1	87.5		UG/L	B	V1	0.05	1	YES	Plume Extent	2000
04591	8/21/02	GW08387RG	BERYLLIUM	REAL	TR1	0.02		UG/L	U	J1	0.02	1	YES	Plume Extent	4
04591	8/21/02	GW08387RG	CADMIUM	REAL	TR1	0.1		UG/L	B	V1	0.08	1	YES	Plume Extent	5
04591	8/21/02	GW08387RG	CALCIUM	REAL	TR1	42600		UG/L		V1	2.9	1	YES	Plume Extent	
04591	8/21/02	GW08387RG	CHROMIUM	REAL	TR1	1.1		UG/L	B	UJ1	0.25	1	YES	Plume Extent	100
04591	8/21/02	GW08387RG	COBALT	REAL	TR1	0.35		UG/L	U	V1	0.35	1	YES	Plume Extent	2190
04591	8/21/02	GW08387RG	COPPER	REAL	TR1	0.56		UG/L	B	V1	0.25	1	YES	Plume Extent	1300
04591	8/21/02	GW08387RG	IRON	REAL	TR1	6.5		UG/L	B	UJ1	4.5	1	YES	Plume Extent	
04591	8/21/02	GW08387RG	LEAD	REAL	TR1	0.87		UG/L	B	UJ1	0.6	1	YES	Plume Extent	15
04591	8/21/02	GW08387RG	LITHIUM	REAL	TR1	14.2		UG/L	B	V1	0.05	1	YES	Plume Extent	730
04591	8/21/02	GW08387RG	MAGNESIUM	REAL	TR1	9000		UG/L		V1	1.9	1	YES	Plume Extent	

181

Location	Sample Date	Sample Number	Analyte	QC Type	Result Type	Result	Error 2 Sigma	Units	Lab Qual	Validation	Detect Limit	Dilution	Filtered	Well Class	Tier II
04591	8/21/02	GW08387RG	MANGANESE	REAL	TRI	0.54		UG/L	B	UJI	0.05	1	YES	Plume Extent	1720
04591	8/21/02	GW08387RG	MERCURY	REAL	TRI	0.1		UG/L	U	VI	0.1	1	YES	Plume Extent	2
04591	8/21/02	GW08387RG	MOLYBDENUM	REAL	TRI	5		UG/L	B	VI	0.55	1	YES	Plume Extent	183
04591	8/21/02	GW08387RG	NICKEL	REAL	TRI	1		UG/L	B	UJI	0.4	1	YES	Plume Extent	140
04591	8/21/02	GW08387RG	POTASSIUM	REAL	TRI	2370		UG/L	B	VI	7	1	YES	Plume Extent	
04591	8/21/02	GW08387RG	SELENIUM	REAL	TRI	3.6		UG/L		JI	1	1	YES	Plume Extent	50
04591	8/21/02	GW08387RG	SILVER	REAL	TRI	0.28		UG/L	U	VI	0.28	1	YES	Plume Extent	183
04591	8/21/02	GW08387RG	SODIUM	REAL	TRI	65000		UG/L	B	VI	31.8	24	YES	Plume Extent	
04591	8/21/02	GW08387RG	STRONTIUM	REAL	TRI	326		UG/L		VI	0.02	1	YES	Plume Extent	21900
04591	8/21/02	GW08387RG	THALLIUM	REAL	TRI	1.6		UG/L	U	VI	1.6	1	YES	Plume Extent	2
04591	8/21/02	GW08387RG	TIN	REAL	TRI	1.2		UG/L	U	VI	1.2	1	YES	Plume Extent	21900
04591	8/21/02	GW08387RG	URANIUM, TOTAL	REAL	TRI	3.2		UG/L	U	VI	3.2	1	YES	Plume Extent	
04591	8/21/02	GW08387RG	VANADIUM	REAL	TRI	4		UG/L	B	VI	0.28	1	YES	Plume Extent	256
04591	8/21/02	GW08387RG	ZINC	REAL	TRI	4.7		UG/L	B	VI	0.12	1	YES	Plume Extent	11000
04591	8/21/02	GW08389RG	ALUMINUM	RNS	TRI	3		UG/L	U	UJI	3	1	YES	Plume Extent	36500
04591	8/21/02	GW08389RG	ANTIMONY	RNS	TRI	0.88		UG/L	U	VI	0.88	1	YES	Plume Extent	6
04591	8/21/02	GW08389RG	ARSENIC	RNS	TRI	0.82		UG/L	U	VI	0.82	1	YES	Plume Extent	50
04591	8/21/02	GW08389RG	BARIUM	RNS	TRI	0.84		UG/L	B	VI	0.05	1	YES	Plume Extent	2000
04591	8/21/02	GW08389RG	BERYLLIUM	RNS	TRI	0.02		UG/L	U	JI	0.02	1	YES	Plume Extent	4
04591	8/21/02	GW08389RG	CADMIUM	RNS	TRI	0.08		UG/L	U	VI	0.08	1	YES	Plume Extent	5
04591	8/21/02	GW08389RG	CALCIUM	RNS	TRI	95.4		UG/L	B	VI	2.9	1	YES	Plume Extent	
04591	8/21/02	GW08389RG	CHROMIUM	RNS	TRI	0.46		UG/L	B	UJI	0.25	1	YES	Plume Extent	100
04591	8/21/02	GW08389RG	COBALT	RNS	TRI	0.35		UG/L	U	VI	0.35	1	YES	Plume Extent	2190
04591	8/21/02	GW08389RG	COPPER	RNS	TRI	0.99		UG/L	B	VI	0.25	1	YES	Plume Extent	1300
04591	8/21/02	GW08389RG	IRON	RNS	TRI	7.8		UG/L	B	UJI	4.5	1	YES	Plume Extent	
04591	8/21/02	GW08389RG	LEAD	RNS	TRI	0.91		UG/L	B	UJI	0.6	1	YES	Plume Extent	15
04591	8/21/02	GW08389RG	LITHIUM	RNS	TRI	0.08		UG/L	B	VI	0.05	1	YES	Plume Extent	730
04591	8/21/02	GW08389RG	MAGNESIUM	RNS	TRI	22.2		UG/L	B	VI	1.9	1	YES	Plume Extent	
04591	8/21/02	GW08389RG	MANGANESE	RNS	TRI	0.27		UG/L	B	UJI	0.05	1	YES	Plume Extent	1720
04591	8/21/02	GW08389RG	MERCURY	RNS	TRI	0.1		UG/L	U	VI	0.1	1	YES	Plume Extent	2
04591	8/21/02	GW08389RG	MOLYBDENUM	RNS	TRI	0.55		UG/L	U	VI	0.55	1	YES	Plume Extent	183
04591	8/21/02	GW08389RG	NICKEL	RNS	TRI	0.4		UG/L	U	VI	0.4	1	YES	Plume Extent	140
04591	8/21/02	GW08389RG	POTASSIUM	RNS	TRI	146		UG/L	U	VI	7	1	YES	Plume Extent	
04591	8/21/02	GW08389RG	SELENIUM	RNS	TRI	1		UG/L	U	JI	1	1	YES	Plume Extent	50
04591	8/21/02	GW08389RG	SILVER	RNS	TRI	0.28		UG/L	U	VI	0.28	1	YES	Plume Extent	183
04591	8/21/02	GW08389RG	SODIUM	RNS	TRI	63.7		UG/L	B	VI	1.3	1	YES	Plume Extent	
04591	8/21/02	GW08389RG	STRONTIUM	RNS	TRI	0.5		UG/L	B	VI	0.02	1	YES	Plume Extent	21900
04591	8/21/02	GW08389RG	THALLIUM	RNS	TRI	1.6		UG/L	U	VI	1.6	1	YES	Plume Extent	2
04591	8/21/02	GW08389RG	TIN	RNS	TRI	1.2		UG/L	U	VI	1.2	1	YES	Plume Extent	21900
04591	8/21/02	GW08389RG	URANIUM, TOTAL	RNS	TRI	3.3		UG/L	B	UJI	3.2	1	YES	Plume Extent	
04591	8/21/02	GW08389RG	VANADIUM	RNS	TRI	0.28		UG/L	U	VI	0.28	1	YES	Plume Extent	256
04591	8/21/02	GW08389RG	ZINC	RNS	TRI	1.4		UG/L	B	UJI	0.12	1	YES	Plume Extent	11000
0487	7/23/02	GW08441RG	ALUMINUM	REAL	TRI	20.8		UG/L		UJI	3	1	YES	Plume Definition	36500
0487	7/23/02	GW08441RG	ANTIMONY	REAL	TRI	1		UG/L	B	VI	0.88	1	YES	Plume Definition	6
0487	7/23/02	GW08441RG	ARSENIC	REAL	TRI	0.88		UG/L	B	VI	0.82	1	YES	Plume Definition	50
0487	7/23/02	GW08441RG	BARIUM	REAL	TRI	38.2		UG/L	B	VI	0.05	1	YES	Plume Definition	2000
0487	7/23/02	GW08441RG	BERYLLIUM	REAL	TRI	0.02		UG/L	U	VI	0.02	1	YES	Plume Definition	4
0487	7/23/02	GW08441RG	CADMIUM	REAL	TRI	0.09		UG/L	B	UJI	0.08	1	YES	Plume Definition	5
0487	7/23/02	GW08441RG	CALCIUM	REAL	TRI	114000		UG/L		VI	3.8	1	YES	Plume Definition	
0487	7/23/02	GW08441RG	CHROMIUM	REAL	TRI	7.1		UG/L		VI	0.25	1	YES	Plume Definition	100
0487	7/23/02	GW08441RG	COBALT	REAL	TRI	0.35		UG/L	U	VI	0.35	1	YES	Plume Definition	2190
0487	7/23/02	GW08441RG	COPPER	REAL	TRI	0.8		UG/L	B	VI	0.25	1	YES	Plume Definition	1300
0487	7/23/02	GW08441RG	IRON	REAL	TRI	6		UG/L	B	VI	4.5	1	YES	Plume Definition	
0487	7/23/02	GW08441RG	LEAD	REAL	TRI	0.6		UG/L	U	JI	0.6	1	YES	Plume Definition	15
0487	7/23/02	GW08441RG	LITHIUM	REAL	TRI	25.7		UG/L	B	VI	0.05	1	YES	Plume Definition	730
0487	7/23/02	GW08441RG	MAGNESIUM	REAL	TRI	26400		UG/L		VI	1.9	1	YES	Plume Definition	
0487	7/23/02	GW08441RG	MANGANESE	REAL	TRI	0.2		UG/L	B	UJI	0.05	1	YES	Plume Definition	1720
0487	7/23/02	GW08441RG	MERCURY	REAL	TRI	0.1		UG/L	U	VI	0.1	1	YES	Plume Definition	2
0487	7/23/02	GW08441RG	MOLYBDENUM	REAL	TRI	17.6		UG/L	B	VI	0.55	1	YES	Plume Definition	183
0487	7/23/02	GW08441RG	NICKEL	REAL	TRI	26		UG/L		VI	0.4	1	YES	Plume Definition	140
0487	7/23/02	GW08441RG	POTASSIUM	REAL	TRI	688		UG/L	B	JI	7	1	YES	Plume Definition	
0487	7/23/02	GW08441RG	SELENIUM	REAL	TRI	73.1		UG/L		VI	1	1	YES	Plume Definition	50

182

Location	Sample Date	Sample Number	Analyte	QC Type	Result Type	Result	Error 2 Sigma	Units	Lab Qual	Validation	Detect Limit	Dilution	Filtered	Well Class	Tier II
0487	7/23/02	GW08441RG	SILVER	REAL	TR1	0.28		UG/L	U	V1	0.28	1	YES	Plume Definition	183
0487	7/23/02	GW08441RG	SODIUM	REAL	TR1	117000		UG/L		V1	4.8	1	YES	Plume Definition	
0487	7/23/02	GW08441RG	STRONTIUM	REAL	TR1	872		UG/L		V1	0.02	1	YES	Plume Definition	21900
0487	7/23/02	GW08441RG	THALLIUM	REAL	TR1	1.6		UG/L	U	J1	1.6	1	YES	Plume Definition	2
0487	7/23/02	GW08441RG	TIN	REAL	TR1	1.2		UG/L	U	V1	1.2	1	YES	Plume Definition	21900
0487	7/23/02	GW08441RG	URANIUM, TOTAL	REAL	TR1	14.5		UG/L	B	V1	3.2	1	YES	Plume Definition	
0487	7/23/02	GW08441RG	VANADIUM	REAL	TR1	1.3		UG/L	B	V1	0.28	1	YES	Plume Definition	256
0487	7/23/02	GW08441RG	ZINC	REAL	TR1	4.2		UG/L	B	UJ1	0.12	1	YES	Plume Definition	11000
04991	7/17/02	GW08390RG	ALUMINUM	REAL	TR2	25.5		UG/L		1	3	1	YES	Plume Extent	36500
04991	7/17/02	GW08390RG	ALUMINUM	REAL	TR1	26.4		UG/L		V1	3	1	YES	Plume Extent	36500
04991	7/17/02	GW08390RG	ANTIMONY	REAL	TR2	0.9		UG/L	B	1	0.88	1	YES	Plume Extent	6
04991	7/17/02	GW08390RG	ANTIMONY	REAL	TR1	1.2		UG/L	B	V1	0.88	1	YES	Plume Extent	6
04991	7/17/02	GW08390RG	ARSENIC	REAL	TR2	1.8		UG/L	B	1	0.82	1	YES	Plume Extent	50
04991	7/17/02	GW08390RG	ARSENIC	REAL	TR1	1.5		UG/L	B	V1	0.82	1	YES	Plume Extent	50
04991	7/17/02	GW08390RG	BARIUM	REAL	TR1	46.7		UG/L	B	V1	0.05	1	YES	Plume Extent	2000
04991	7/17/02	GW08390RG	BARIUM	REAL	TR2	46.7		UG/L	B	1	0.05	1	YES	Plume Extent	2000
04991	7/17/02	GW08390RG	BERYLLIUM	REAL	TR1	0.02		UG/L	U	V1	0.02	1	YES	Plume Extent	4
04991	7/17/02	GW08390RG	BERYLLIUM	REAL	TR2	0.02		UG/L	U	1	0.02	1	YES	Plume Extent	4
04991	7/17/02	GW08390RG	CADMIUM	REAL	TR1	0.43		UG/L	B	UJ1	0.08	1	YES	Plume Extent	5
04991	7/17/02	GW08390RG	CADMIUM	REAL	TR2	0.42		UG/L	B	1	0.08	1	YES	Plume Extent	5
04991	7/17/02	GW08390RG	CALCIUM	REAL	TR1	28000		UG/L		V1	3.8	1	YES	Plume Extent	
04991	7/17/02	GW08390RG	CALCIUM	REAL	TR2	28042		UG/L		1	3.8	1	YES	Plume Extent	
04991	7/17/02	GW08390RG	CHROMIUM	REAL	TR2	0.98		UG/L	B	1	0.25	1	YES	Plume Extent	100
04991	7/17/02	GW08390RG	CHROMIUM	REAL	TR1	1.6		UG/L	B	V1	0.25	1	YES	Plume Extent	100
04991	7/17/02	GW08390RG	COBALT	REAL	TR2	0.35		UG/L	U	1	0.35	1	YES	Plume Extent	2190
04991	7/17/02	GW08390RG	COBALT	REAL	TR1	0.35		UG/L	U	V1	0.35	1	YES	Plume Extent	2190
04991	7/17/02	GW08390RG	COPPER	REAL	TR2	0.9		UG/L	B	1	0.25	1	YES	Plume Extent	1300
04991	7/17/02	GW08390RG	COPPER	REAL	TR1	1		UG/L	B	V1	0.25	1	YES	Plume Extent	1300
04991	7/17/02	GW08390RG	IRON	REAL	TR2	11.6		UG/L	B	1	4.5	1	YES	Plume Extent	
04991	7/17/02	GW08390RG	IRON	REAL	TR1	15.1		UG/L	B	V1	4.5	1	YES	Plume Extent	
04991	7/17/02	GW08390RG	LEAD	REAL	TR1	0.6		UG/L	U	J1	0.6	1	YES	Plume Extent	15
04991	7/17/02	GW08390RG	LEAD	REAL	TR2	0.6		UG/L	U	1	0.6	1	YES	Plume Extent	15
04991	7/17/02	GW08390RG	LITHIUM	REAL	TR1	21.7		UG/L	B	V1	0.05	1	YES	Plume Extent	730
04991	7/17/02	GW08390RG	LITHIUM	REAL	TR2	21.8		UG/L	B	1	0.05	1	YES	Plume Extent	730
04991	7/17/02	GW08390RG	MAGNESIUM	REAL	TR1	4360		UG/L	B	V1	1.9	1	YES	Plume Extent	
04991	7/17/02	GW08390RG	MAGNESIUM	REAL	TR2	4367		UG/L	B	1	1.9	1	YES	Plume Extent	
04991	7/17/02	GW08390RG	MANGANESE	REAL	TR2	0.96		UG/L	B	1	0.05	1	YES	Plume Extent	1720
04991	7/17/02	GW08390RG	MANGANESE	REAL	TR1	0.96		UG/L	B	V1	0.05	1	YES	Plume Extent	1720
04991	7/17/02	GW08390RG	MERCURY	REAL	TR1	0.1		UG/L	U	V1	0.1	1	YES	Plume Extent	2
04991	7/17/02	GW08390RG	MOLYBDENUM	REAL	TR1	15.3		UG/L	B	V1	0.55	1	YES	Plume Extent	183
04991	7/17/02	GW08390RG	MOLYBDENUM	REAL	TR2	15.3		UG/L	B	1	0.55	1	YES	Plume Extent	183
04991	7/17/02	GW08390RG	NICKEL	REAL	TR2	5.4		UG/L	B	1	0.4	1	YES	Plume Extent	140
04991	7/17/02	GW08390RG	NICKEL	REAL	TR1	5.5		UG/L	B	V1	0.4	1	YES	Plume Extent	140
04991	7/17/02	GW08390RG	POTASSIUM	REAL	TR1	2490		UG/L	B	J1	7	1	YES	Plume Extent	
04991	7/17/02	GW08390RG	POTASSIUM	REAL	TR2	2475		UG/L	B	1	7	1	YES	Plume Extent	
04991	7/17/02	GW08390RG	SELENIUM	REAL	TR1	1		UG/L	U	V1	1	1	YES	Plume Extent	50
04991	7/17/02	GW08390RG	SELENIUM	REAL	TR2	1.02		UG/L	U	1	1	1	YES	Plume Extent	50
04991	7/17/02	GW08390RG	SILVER	REAL	TR1	0.28		UG/L	U	V1	0.28	1	YES	Plume Extent	183
04991	7/17/02	GW08390RG	SILVER	REAL	TR2	0.28		UG/L	U	1	0.28	1	YES	Plume Extent	183
04991	7/17/02	GW08390RG	SODIUM	REAL	TR2	153424		UG/L		1	28.6	6	YES	Plume Extent	
04991	7/17/02	GW08390RG	SODIUM	REAL	TR1	150000		UG/L		V1	28.6	6	YES	Plume Extent	
04991	7/17/02	GW08390RG	STRONTIUM	REAL	TR1	188		UG/L	B	V1	0.02	1	YES	Plume Extent	21900
04991	7/17/02	GW08390RG	STRONTIUM	REAL	TR2	188		UG/L	B	1	0.02	1	YES	Plume Extent	21900
04991	7/17/02	GW08390RG	THALLIUM	REAL	TR2	1.65		UG/L	U	1	1.6	1	YES	Plume Extent	2
04991	7/17/02	GW08390RG	THALLIUM	REAL	TR1	1.6		UG/L	U	J1	1.6	1	YES	Plume Extent	2
04991	7/17/02	GW08390RG	TIN	REAL	TR1	1.2		UG/L	U	V1	1.2	1	YES	Plume Extent	21900
04991	7/17/02	GW08390RG	TIN	REAL	TR2	1.18		UG/L	U	1	1.2	1	YES	Plume Extent	21900
04991	7/17/02	GW08390RG	URANIUM, TOTAL	REAL	TR2	4.22		UG/L	B	1	3.2	1	YES	Plume Extent	
04991	7/17/02	GW08390RG	URANIUM, TOTAL	REAL	TR1	3.2		UG/L	U	V1	3.2	1	YES	Plume Extent	
04991	7/17/02	GW08390RG	VANADIUM	REAL	TR2	0.82		UG/L	B	1	0.28	1	YES	Plume Extent	256
04991	7/17/02	GW08390RG	VANADIUM	REAL	TR1	0.76		UG/L	B	V1	0.28	1	YES	Plume Extent	256
04991	7/17/02	GW08390RG	ZINC	REAL	TR1	8.7		UG/L	B	UJ1	0.12	1	YES	Plume Extent	11000

183

Location	Sample Date	Sample Number	Analyte	QC Type	Result Type	Result	Error 2 Sigma	Units	Lab Qual	Validation	Detect Limit	Dilution	Filtered	Well Class	Tier II
04991	7/17/02	GW08390RG	ZINC	REAL	TR2	8.8		UG/L	B	I	0.12	1	YES	Plume Extent	11000
05091	7/26/02	GW08391RG	ALUMINUM	REAL	TR1	19.9		UG/L		UJ1	3	1	YES	Plume Extent	36500
05091	7/26/02	GW08391RG	ANTIMONY	REAL	TR1	0.88		UG/L	U	V1	0.88	1	YES	Plume Extent	6
05091	7/26/02	GW08391RG	ARSENIC	REAL	TR1	0.82		UG/L	U	V1	0.82	1	YES	Plume Extent	50
05091	7/26/02	GW08391RG	BARIUM	REAL	TR1	162		UG/L		V1	0.05	1	YES	Plume Extent	2000
05091	7/26/02	GW08391RG	BERYLLIUM	REAL	TR1	0.02		UG/L	U	V1	0.02	1	YES	Plume Extent	4
05091	7/26/02	GW08391RG	CADMIUM	REAL	TR1	0.35		UG/L	B	UJ1	0.08	1	YES	Plume Extent	5
05091	7/26/02	GW08391RG	CALCIUM	REAL	TR1	81500		UG/L		V1	3.8	1	YES	Plume Extent	
05091	7/26/02	GW08391RG	CHROMIUM	REAL	TR1	1.3		UG/L	B	V1	0.25	1	YES	Plume Extent	100
05091	7/26/02	GW08391RG	COBALT	REAL	TR1	0.4		UG/L	B	V1	0.35	1	YES	Plume Extent	2190
05091	7/26/02	GW08391RG	COPPER	REAL	TR1	0.64		UG/L	B	V1	0.25	1	YES	Plume Extent	1300
05091	7/26/02	GW08391RG	IRON	REAL	TR1	7.6		UG/L	B	V1	4.5	1	YES	Plume Extent	
05091	7/26/02	GW08391RG	LEAD	REAL	TR1	0.6		UG/L	U	J1	0.6	1	YES	Plume Extent	15
05091	7/26/02	GW08391RG	LITHIUM	REAL	TR1	11.5		UG/L	B	V1	0.05	1	YES	Plume Extent	730
05091	7/26/02	GW08391RG	MAGNESIUM	REAL	TR1	13700		UG/L		V1	1.9	1	YES	Plume Extent	
05091	7/26/02	GW08391RG	MANGANESE	REAL	TR1	0.55		UG/L	B	UJ1	0.05	1	YES	Plume Extent	1720
05091	7/26/02	GW08391RG	MERCURY	REAL	TR1	0.1		UG/L	U	V1	0.1	1	YES	Plume Extent	2
05091	7/26/02	GW08391RG	MOLYBDENUM	REAL	TR1	8.9		UG/L	B	V1	0.55	1	YES	Plume Extent	183
05091	7/26/02	GW08391RG	NICKEL	REAL	TR1	2.8		UG/L	B	V1	0.4	1	YES	Plume Extent	140
05091	7/26/02	GW08391RG	POTASSIUM	REAL	TR1	1870		UG/L	B	J1	7	1	YES	Plume Extent	
05091	7/26/02	GW08391RG	SELENIUM	REAL	TR1	1.5		UG/L	B	V1	1	1	YES	Plume Extent	50
05091	7/26/02	GW08391RG	SILVER	REAL	TR1	0.28		UG/L	U	V1	0.28	1	YES	Plume Extent	183
05091	7/26/02	GW08391RG	SODIUM	REAL	TR1	36400		UG/L		V1	4.8	1	YES	Plume Extent	
05091	7/26/02	GW08391RG	STRONTIUM	REAL	TR1	499		UG/L		V1	0.02	1	YES	Plume Extent	21900
05091	7/26/02	GW08391RG	THALLIUM	REAL	TR1	1.6		UG/L	U	J1	1.6	1	YES	Plume Extent	2
05091	7/26/02	GW08391RG	TIN	REAL	TR1	1.2		UG/L	U	V1	1.2	1	YES	Plume Extent	21900
05091	7/26/02	GW08391RG	URANIUM, TOTAL	REAL	TR1	3.2		UG/L	U	V1	3.2	1	YES	Plume Extent	
05091	7/26/02	GW08391RG	VANADIUM	REAL	TR1	1.5		UG/L	B	V1	0.28	1	YES	Plume Extent	256
05091	7/26/02	GW08391RG	ZINC	REAL	TR1	5.7		UG/L	B	UJ1	0.12	1	YES	Plume Extent	11000
05391	7/26/02	GW08392RG	ALUMINUM	REAL	TR1	16.7		UG/L	B	UJ1	3	1	YES	Plume Definition	36500
05391	7/26/02	GW08392RG	ANTIMONY	REAL	TR1	0.88		UG/L	U	V1	0.88	1	YES	Plume Definition	6
05391	7/26/02	GW08392RG	ARSENIC	REAL	TR1	0.82		UG/L	U	V1	0.82	1	YES	Plume Definition	50
05391	7/26/02	GW08392RG	BARIUM	REAL	TR1	369		UG/L		V1	0.05	1	YES	Plume Definition	2000
05391	7/26/02	GW08392RG	BERYLLIUM	REAL	TR1	0.02		UG/L	U	V1	0.02	1	YES	Plume Definition	4
05391	7/26/02	GW08392RG	CADMIUM	REAL	TR1	0.17		UG/L	B	UJ1	0.08	1	YES	Plume Definition	5
05391	7/26/02	GW08392RG	CALCIUM	REAL	TR1	189000		UG/L		V1	22.5	6	YES	Plume Definition	
05391	7/26/02	GW08392RG	CHROMIUM	REAL	TR1	0.25		UG/L	U	V1	0.25	1	YES	Plume Definition	100
05391	7/26/02	GW08392RG	COBALT	REAL	TR1	0.35		UG/L	U	V1	0.35	1	YES	Plume Definition	2190
05391	7/26/02	GW08392RG	COPPER	REAL	TR1	0.39		UG/L	B	V1	0.25	1	YES	Plume Definition	1300
05391	7/26/02	GW08392RG	IRON	REAL	TR1	5.4		UG/L	B	V1	4.5	1	YES	Plume Definition	
05391	7/26/02	GW08392RG	LEAD	REAL	TR1	0.6		UG/L	U	J1	0.6	1	YES	Plume Definition	15
05391	7/26/02	GW08392RG	LITHIUM	REAL	TR1	11.3		UG/L	B	V1	0.05	1	YES	Plume Definition	730
05391	7/26/02	GW08392RG	MAGNESIUM	REAL	TR1	15000		UG/L		V1	1.9	1	YES	Plume Definition	
05391	7/26/02	GW08392RG	MANGANESE	REAL	TR1	0.52		UG/L	B	UJ1	0.05	1	YES	Plume Definition	1720
05391	7/26/02	GW08392RG	MERCURY	REAL	TR1	0.1		UG/L	U	V1	0.1	1	YES	Plume Definition	2
05391	7/26/02	GW08392RG	MOLYBDENUM	REAL	TR1	0.85		UG/L	B	V1	0.55	1	YES	Plume Definition	183
05391	7/26/02	GW08392RG	NICKEL	REAL	TR1	1.5		UG/L	B	V1	0.4	1	YES	Plume Definition	140
05391	7/26/02	GW08392RG	POTASSIUM	REAL	TR1	1570		UG/L	B	J1	7	1	YES	Plume Definition	
05391	7/26/02	GW08392RG	SELENIUM	REAL	TR1	1		UG/L	U	V1	1	1	YES	Plume Definition	50
05391	7/26/02	GW08392RG	SILVER	REAL	TR1	0.28		UG/L	U	V1	0.28	1	YES	Plume Definition	183
05391	7/26/02	GW08392RG	SODIUM	REAL	TR1	16800		UG/L		V1	4.8	1	YES	Plume Definition	
05391	7/26/02	GW08392RG	STRONTIUM	REAL	TR1	626		UG/L		V1	0.02	1	YES	Plume Definition	21900
05391	7/26/02	GW08392RG	THALLIUM	REAL	TR1	1.6		UG/L	U	J1	1.6	1	YES	Plume Definition	2
05391	7/26/02	GW08392RG	TIN	REAL	TR1	1.2		UG/L	U	V1	1.2	1	YES	Plume Definition	21900
05391	7/26/02	GW08392RG	URANIUM, TOTAL	REAL	TR1	3.2		UG/L	U	V1	3.2	1	YES	Plume Definition	
05391	7/26/02	GW08392RG	VANADIUM	REAL	TR1	3.8		UG/L	B	V1	0.28	1	YES	Plume Definition	256
05391	7/26/02	GW08392RG	ZINC	REAL	TR1	5.3		UG/L	B	UJ1	0.12	1	YES	Plume Definition	11000
05691	7/15/02	GW08393RG	ALUMINUM	REAL	TR1	47.8		UG/L		UJ1	2	1	NO	Perf Monitoring	36500
05691	7/15/02	GW08393RG	ANTIMONY	REAL	TR1	0.55		UG/L	U	V1	0.55	1	NO	Perf Monitoring	6
05691	7/15/02	GW08393RG	ARSENIC	REAL	TR1	0.62		UG/L	U	V1	0.62	1	NO	Perf Monitoring	50
05691	7/15/02	GW08393RG	BARIUM	REAL	TR1	375		UG/L		V1	0.02	1	NO	Perf Monitoring	2000
05691	7/15/02	GW08393RG	BERYLLIUM	REAL	TR1	0.05		UG/L	B	UJ1	0.02	1	NO	Perf Monitoring	4

184

Location	Sample Date	Sample Number	Analyte	QC Type	Result Type	Result	Error 2 Sigma	Units	Lab Qual	Validation	Detect Limit	Dilution	Filtered	Well Class	Tier II
05691	7/15/02	GW08393RG	CADMIUM	REAL	TR1	0.42		UG/L	B	J1	0.08	1	NO	Perf Monitoring	5
05691	7/15/02	GW08393RG	CALCIUM	REAL	TR1	156000		UG/L		V1	55.5	6	NO	Perf Monitoring	
05691	7/15/02	GW08393RG	CHROMIUM	REAL	TR1	184		UG/L		V1	0.12	1	NO	Perf Monitoring	100
05691	7/15/02	GW08393RG	COBALT	REAL	TR1	3		UG/L	B	V1	0.18	1	NO	Perf Monitoring	2190
05691	7/15/02	GW08393RG	COPPER	REAL	TR1	0.93		UG/L	B	J1	0.08	1	NO	Perf Monitoring	1300
05691	7/15/02	GW08393RG	IRON	REAL	TR1	1800		UG/L		V1	3.6	1	NO	Perf Monitoring	
05691	7/15/02	GW08393RG	LEAD	REAL	TR1	0.42		UG/L	U	V1	0.42	1	NO	Perf Monitoring	15
05691	7/15/02	GW08393RG	LITHIUM	REAL	TR1	10.6		UG/L	B	J1	0.02	1	NO	Perf Monitoring	730
05691	7/15/02	GW08393RG	MAGNESIUM	REAL	TR1	19300		UG/L		V1	1.4	1	NO	Perf Monitoring	
05691	7/15/02	GW08393RG	MANGANESE	REAL	TR1	49.2		UG/L		V1	0.02	1	NO	Perf Monitoring	1720
05691	7/15/02	GW08393RG	MERCURY	REAL	TR1	0.1		UG/L	U	V1	0.1	1	NO	Perf Monitoring	2
05691	7/15/02	GW08393RG	MOLYBDENUM	REAL	TR1	6.6		UG/L	B	V1	0.28	1	NO	Perf Monitoring	183
05691	7/15/02	GW08393RG	NICKEL	REAL	TR1	302		UG/L		V1	0.22	1	NO	Perf Monitoring	140
05691	7/15/02	GW08393RG	POTASSIUM	REAL	TR1	1840		UG/L	B	J1	5.1	1	NO	Perf Monitoring	
05691	7/15/02	GW08393RG	SELENIUM	REAL	TR1	1.2		UG/L	B	J1	0.88	1	NO	Perf Monitoring	50
05691	7/15/02	GW08393RG	SILVER	REAL	TR1	0.12		UG/L	U	V1	0.12	1	NO	Perf Monitoring	183
05691	7/15/02	GW08393RG	SODIUM	REAL	TR1	17700		UG/L		V1	5.1	1	NO	Perf Monitoring	
05691	7/15/02	GW08393RG	STRONTIUM	REAL	TR1	702		UG/L		V1	0.02	1	NO	Perf Monitoring	21900
05691	7/15/02	GW08393RG	THALLIUM	REAL	TR1	0.78		UG/L	U	V1	0.78	1	NO	Perf Monitoring	2
05691	7/15/02	GW08393RG	TIN	REAL	TR1	0.78		UG/L	U	J1	0.78	1	NO	Perf Monitoring	21900
05691	7/15/02	GW08393RG	URANIUM, TOTAL	REAL	TR1	2.8		UG/L	U	V1	2.8	1	NO	Perf Monitoring	
05691	7/15/02	GW08393RG	VANADIUM	REAL	TR1	1.4		UG/L	B	V1	0.18	1	NO	Perf Monitoring	256
05691	7/15/02	GW08393RG	ZINC	REAL	TR1	5.8		UG/L	B	V1	0.1	1	NO	Perf Monitoring	11000
06091	7/15/02	GW08394RG	ALUMINUM	REAL	TR1	33.9		UG/L		UJ1	2	1	NO	Plume Extent	36500
06091	7/15/02	GW08394RG	ANTIMONY	REAL	TR1	0.55		UG/L	U	V1	0.55	1	NO	Plume Extent	6
06091	7/15/02	GW08394RG	ARSENIC	REAL	TR1	0.62		UG/L	U	V1	0.62	1	NO	Plume Extent	50
06091	7/15/02	GW08394RG	BARIUM	REAL	TR1	313		UG/L		V1	0.02	1	NO	Plume Extent	2000
06091	7/15/02	GW08394RG	BERYLLIUM	REAL	TR1	0.06		UG/L	B	UJ1	0.02	1	NO	Plume Extent	4
06091	7/15/02	GW08394RG	CADMIUM	REAL	TR1	0.08		UG/L	U	J1	0.08	1	NO	Plume Extent	5
06091	7/15/02	GW08394RG	CALCIUM	REAL	TR1	156000		UG/L		V1	55.5	6	NO	Plume Extent	
06091	7/15/02	GW08394RG	CHROMIUM	REAL	TR1	11.2		UG/L		V1	0.12	1	NO	Plume Extent	100
06091	7/15/02	GW08394RG	COBALT	REAL	TR1	1.1		UG/L	B	V1	0.18	1	NO	Plume Extent	2190
06091	7/15/02	GW08394RG	COPPER	REAL	TR1	0.22		UG/L	B	J1	0.08	1	NO	Plume Extent	1300
06091	7/15/02	GW08394RG	IRON	REAL	TR1	130		UG/L		V1	3.6	1	NO	Plume Extent	
06091	7/15/02	GW08394RG	LEAD	REAL	TR1	0.42		UG/L	U	V1	0.42	1	NO	Plume Extent	15
06091	7/15/02	GW08394RG	LITHIUM	REAL	TR1	11.2		UG/L	B	J1	0.02	1	NO	Plume Extent	730
06091	7/15/02	GW08394RG	MAGNESIUM	REAL	TR1	21400		UG/L		V1	1.4	1	NO	Plume Extent	
06091	7/15/02	GW08394RG	MANGANESE	REAL	TR1	8		UG/L	B	V1	0.02	1	NO	Plume Extent	1720
06091	7/15/02	GW08394RG	MERCURY	REAL	TR1	0.1		UG/L	U	V1	0.1	1	NO	Plume Extent	2
06091	7/15/02	GW08394RG	MOLYBDENUM	REAL	TR1	1.6		UG/L	B	UJ1	0.28	1	NO	Plume Extent	183
06091	7/15/02	GW08394RG	NICKEL	REAL	TR1	111		UG/L		V1	0.22	1	NO	Plume Extent	140
06091	7/15/02	GW08394RG	POTASSIUM	REAL	TR1	2820		UG/L	B	J1	5.1	1	NO	Plume Extent	
06091	7/15/02	GW08394RG	SELENIUM	REAL	TR1	0.88		UG/L	U	J1	0.88	1	NO	Plume Extent	50
06091	7/15/02	GW08394RG	SILVER	REAL	TR1	0.12		UG/L	U	V1	0.12	1	NO	Plume Extent	183
06091	7/15/02	GW08394RG	SODIUM	REAL	TR1	20800		UG/L		V1	5.1	1	NO	Plume Extent	
06091	7/15/02	GW08394RG	STRONTIUM	REAL	TR1	777		UG/L		V1	0.02	1	NO	Plume Extent	21900
06091	7/15/02	GW08394RG	THALLIUM	REAL	TR1	0.78		UG/L	U	V1	0.78	1	NO	Plume Extent	2
06091	7/15/02	GW08394RG	TIN	REAL	TR1	0.78		UG/L	U	J1	0.78	1	NO	Plume Extent	21900
06091	7/15/02	GW08394RG	URANIUM, TOTAL	REAL	TR1	3.1		UG/L	B	V1	2.8	1	NO	Plume Extent	
06091	7/15/02	GW08394RG	VANADIUM	REAL	TR1	2.2		UG/L	B	V1	0.18	1	NO	Plume Extent	256
06091	7/15/02	GW08394RG	ZINC	REAL	TR1	1.9		UG/L	B	UJ1	0.1	1	NO	Plume Extent	11000
10098	7/22/02	GW08473RG	ALUMINUM	REAL	TR1	200		UG/L		UJ1	6	1	YES	D&D Bldg 123	36500
10098	7/22/02	GW08473RG	ANTIMONY	REAL	TR1	2.1		UG/L	U	J1	2.1	1	YES	D&D Bldg 123	6
10098	7/22/02	GW08473RG	ARSENIC	REAL	TR1	2.8		UG/L	U	U1	2.8	1	YES	D&D Bldg 123	50
10098	7/22/02	GW08473RG	BARIUM	REAL	TR1	220		UG/L		U1	0.19	1	YES	D&D Bldg 123	2000
10098	7/22/02	GW08473RG	BERYLLIUM	REAL	TR1	0.15		UG/L	U	J1	0.15	1	YES	D&D Bldg 123	4
10098	7/22/02	GW08473RG	CADMIUM	REAL	TR1	0.23		UG/L	U	U1	0.23	1	YES	D&D Bldg 123	5
10098	7/22/02	GW08473RG	CALCIUM	REAL	TR1	83000		UG/L		U1	31	1	YES	D&D Bldg 123	
10098	7/22/02	GW08473RG	CHROMIUM	REAL	TR1	1.2		UG/L	B	U1	0.26	1	YES	D&D Bldg 123	100
10098	7/22/02	GW08473RG	COBALT	REAL	TR1	0.94		UG/L	B	UJ1	0.38	1	YES	D&D Bldg 123	2190
10098	7/22/02	GW08473RG	COPPER	REAL	TR1	8.8		UG/L		U1	0.75	1	YES	D&D Bldg 123	1300
10098	7/22/02	GW08473RG	IRON	REAL	TR1	110		UG/L		U1	14	1	YES	D&D Bldg 123	

185

Location	Sample Date	Sample Number	Analyte	QC Type	Result Type	Result	Error 2 Sigma	Units	Lab Qual	Validation	Detect Limit	Dilution	Filtered	Well Class	Tier II
10098	7/22/02	GW08473RG	LEAD	REAL	TR1	0.95		UG/L	U	J1	0.95	1	YES	D&D Bldg 123	15
10098	7/22/02	GW08473RG	LITHIUM	REAL	TR1	4.2		UG/L	B	J1	1.7	1	YES	D&D Bldg 123	730
10098	7/22/02	GW08473RG	MAGNESIUM	REAL	TR1	9100		UG/L		U1	16	1	YES	D&D Bldg 123	
10098	7/22/02	GW08473RG	MANGANESE	REAL	TR1	6.1		UG/L	B	U1	0.16	1	YES	D&D Bldg 123	1720
10098	7/22/02	GW08473RG	MERCURY	REAL	TR1	0.014		UG/L	U	U1	0.014	1	YES	D&D Bldg 123	2
10098	7/22/02	GW08473RG	MOLYBDENUM	REAL	TR1	12		UG/L	B	U1	0.65	1	YES	D&D Bldg 123	183
10098	7/22/02	GW08473RG	NICKEL	REAL	TR1	3.2		UG/L	U	J1	3.2	1	YES	D&D Bldg 123	140
10098	7/22/02	GW08473RG	POTASSIUM	REAL	TR1	1500		UG/L	B	UJ1	410	1	YES	D&D Bldg 123	
10098	7/22/02	GW08473RG	SELENIUM	REAL	TR1	2.2		UG/L	U	J1	2.2	1	YES	D&D Bldg 123	50
10098	7/22/02	GW08473RG	SILVER	REAL	TR1	0.27		UG/L	U	U1	0.27	1	YES	D&D Bldg 123	183
10098	7/22/02	GW08473RG	SODIUM	REAL	TR1	290000		UG/L		U1	1000	1	YES	D&D Bldg 123	
10098	7/22/02	GW08473RG	STRONTIUM	REAL	TR1	430		UG/L		U1	0.03	1	YES	D&D Bldg 123	21900
10098	7/22/02	GW08473RG	THALLIUM	REAL	TR1	3.8		UG/L	U	U1	3.8	1	YES	D&D Bldg 123	2
10098	7/22/02	GW08473RG	TIN	REAL	TR1	2.6		UG/L	B	J1	1.9	1	YES	D&D Bldg 123	21900
10098	7/22/02	GW08473RG	URANIUM, TOTAL	REAL	TR1	7		UG/L	U	U1	7	1	YES	D&D Bldg 123	
10098	7/22/02	GW08473RG	VANADIUM	REAL	TR1	1.2		UG/L	B	U1	1.2	1	YES	D&D Bldg 123	256
10098	7/22/02	GW08473RG	ZINC	REAL	TR1	9.3		UG/L	B	UJ1	1	1	YES	D&D Bldg 123	11000
10194	8/9/02	GW08397RG	ALUMINUM	REAL	TR1	6		UG/L	U	R1	6	1	YES	Plume Extent	36500
10194	8/9/02	GW08397RG	ANTIMONY	REAL	TR1	2.1		UG/L	U	J1	2.1	1	YES	Plume Extent	6
10194	8/9/02	GW08397RG	ARSENIC	REAL	TR1	2.8		UG/L	U	V1	2.8	1	YES	Plume Extent	50
10194	8/9/02	GW08397RG	BARIUM	REAL	TR1	0.2		UG/L	B	J1	0.19	1	YES	Plume Extent	2000
10194	8/9/02	GW08397RG	BERYLLIUM	REAL	TR1	0.15		UG/L	U	V1	0.15	1	YES	Plume Extent	4
10194	8/9/02	GW08397RG	CADMIUM	REAL	TR1	0.23		UG/L	U	V1	0.23	1	YES	Plume Extent	5
10194	8/9/02	GW08397RG	CALCIUM	REAL	TR1	66000		UG/L		V1	31	1	YES	Plume Extent	
10194	8/9/02	GW08397RG	CHROMIUM	REAL	TR1	0.26		UG/L	U	V1	0.26	1	YES	Plume Extent	100
10194	8/9/02	GW08397RG	COBALT	REAL	TR1	0.38		UG/L	U	V1	0.38	1	YES	Plume Extent	2190
10194	8/9/02	GW08397RG	COPPER	REAL	TR1	0.75		UG/L	U	J1	0.75	1	YES	Plume Extent	1300
10194	8/9/02	GW08397RG	IRON	REAL	TR1	14		UG/L	U	V1	14	1	YES	Plume Extent	
10194	8/9/02	GW08397RG	LEAD	REAL	TR1	0.95		UG/L	U	J1	0.95	1	YES	Plume Extent	15
10194	8/9/02	GW08397RG	LITHIUM	REAL	TR1	5.5		UG/L	B	V1	1.7	1	YES	Plume Extent	730
10194	8/9/02	GW08397RG	MAGNESIUM	REAL	TR1	7800		UG/L		V1	16	1	YES	Plume Extent	
10194	8/9/02	GW08397RG	MANGANESE	REAL	TR1	0.16		UG/L	U	V1	0.16	1	YES	Plume Extent	1720
10194	8/9/02	GW08397RG	MERCURY	REAL	TR1	0.014		UG/L	B	J1	0.014	1	YES	Plume Extent	2
10194	8/9/02	GW08397RG	MOLYBDENUM	REAL	TR1	0.65		UG/L	U	V1	0.65	1	YES	Plume Extent	183
10194	8/9/02	GW08397RG	NICKEL	REAL	TR1	3.2		UG/L	U	V1	3.2	1	YES	Plume Extent	140
10194	8/9/02	GW08397RG	POTASSIUM	REAL	TR1	690		UG/L	B	V1	410	1	YES	Plume Extent	
10194	8/9/02	GW08397RG	SELENIUM	REAL	TR1	2.2		UG/L	U	J1	2.2	1	YES	Plume Extent	50
10194	8/9/02	GW08397RG	SILVER	REAL	TR1	0.27		UG/L	U	V1	0.27	1	YES	Plume Extent	183
10194	8/9/02	GW08397RG	SODIUM	REAL	TR1	12000		UG/L		V1	1000	1	YES	Plume Extent	
10194	8/9/02	GW08397RG	STRONTIUM	REAL	TR1	0.34		UG/L	B	J1	0.03	1	YES	Plume Extent	21900
10194	8/9/02	GW08397RG	THALLIUM	REAL	TR1	3.8		UG/L	U	J1	3.8	1	YES	Plume Extent	2
10194	8/9/02	GW08397RG	TIN	REAL	TR1	1.9		UG/L	U	J1	1.9	1	YES	Plume Extent	21900
10194	8/9/02	GW08397RG	URANIUM, TOTAL	REAL	TR1	7		UG/L	U	V1	7	1	YES	Plume Extent	
10194	8/9/02	GW08397RG	VANADIUM	REAL	TR1	1.2		UG/L	U	V1	1.2	1	YES	Plume Extent	256
10194	8/9/02	GW08397RG	ZINC	REAL	TR1	1		UG/L	U	V1	1	1	YES	Plume Extent	11000
10198	7/22/02	GW08474RG	ALUMINUM	REAL	TR1	25.6		UG/L		V1	3	1	YES	D&D Bldg 123	36500
10198	7/22/02	GW08474RG	ANTIMONY	REAL	TR1	0.88		UG/L	U	V1	0.88	1	YES	D&D Bldg 123	6
10198	7/22/02	GW08474RG	ARSENIC	REAL	TR1	0.82		UG/L	U	V1	0.82	1	YES	D&D Bldg 123	50
10198	7/22/02	GW08474RG	BARIUM	REAL	TR1	569		UG/L		V1	0.05	1	YES	D&D Bldg 123	2000
10198	7/22/02	GW08474RG	BERYLLIUM	REAL	TR1	0.05		UG/L	B	V1	0.02	1	YES	D&D Bldg 123	4
10198	7/22/02	GW08474RG	CADMIUM	REAL	TR1	0.21		UG/L	B	UJ1	0.08	1	YES	D&D Bldg 123	5
10198	7/22/02	GW08474RG	CALCIUM	REAL	TR1	336000		UG/L		V1	3.8	1	YES	D&D Bldg 123	
10198	7/22/02	GW08474RG	CHROMIUM	REAL	TR1	0.43		UG/L	B	V1	0.25	1	YES	D&D Bldg 123	100
10198	7/22/02	GW08474RG	COBALT	REAL	TR1	0.35		UG/L	U	V1	0.35	1	YES	D&D Bldg 123	2190
10198	7/22/02	GW08474RG	COPPER	REAL	TR1	1.1		UG/L	B	V1	0.25	1	YES	D&D Bldg 123	1300
10198	7/22/02	GW08474RG	IRON	REAL	TR1	5.5		UG/L	B	V1	4.5	1	YES	D&D Bldg 123	
10198	7/22/02	GW08474RG	LEAD	REAL	TR1	0.6		UG/L	U	J1	0.6	1	YES	D&D Bldg 123	15
10198	7/22/02	GW08474RG	LITHIUM	REAL	TR1	14.6		UG/L	B	V1	0.05	1	YES	D&D Bldg 123	730
10198	7/22/02	GW08474RG	MAGNESIUM	REAL	TR1	61600		UG/L		V1	1.9	1	YES	D&D Bldg 123	
10198	7/22/02	GW08474RG	MANGANESE	REAL	TR1	13		UG/L	B	V1	0.05	1	YES	D&D Bldg 123	1720
10198	7/22/02	GW08474RG	MERCURY	REAL	TR1	0.1		UG/L	U	V1	0.1	1	YES	D&D Bldg 123	2
10198	7/22/02	GW08474RG	MOLYBDENUM	REAL	TR1	18.7		UG/L	B	V1	0.55	1	YES	D&D Bldg 123	183

186

Location	Sample Date	Sample Number	Analyte	QC Type	Result Type	Result	Error 2 Sigma	Units	Lab Qual	Validation	Detect Limit	Dilution	Filtered	Well Class	Tier II
10198	7/22/02	GW08474RG	NICKEL	REAL	TRI	6.4		UG/L	B	VI	0.4	1	YES	D&D Bldg 123	140
10198	7/22/02	GW08474RG	POTASSIUM	REAL	TRI	3360		UG/L	B	JI	7	1	YES	D&D Bldg 123	
10198	7/22/02	GW08474RG	SELENIUM	REAL	TRI	1		UG/L	U	VI	1	1	YES	D&D Bldg 123	50
10198	7/22/02	GW08474RG	SILVER	REAL	TRI	0.28		UG/L	U	VI	0.28	1	YES	D&D Bldg 123	183
10198	7/22/02	GW08474RG	SODIUM	REAL	TRI	236000		UG/L		VI	28.6	6	YES	D&D Bldg 123	
10198	7/22/02	GW08474RG	STRONTIUM	REAL	TRI	1730		UG/L		VI	0.02	1	YES	D&D Bldg 123	21900
10198	7/22/02	GW08474RG	THALLIUM	REAL	TRI	1.6		UG/L	U	JI	1.6	1	YES	D&D Bldg 123	2
10198	7/22/02	GW08474RG	TIN	REAL	TRI	1.2		UG/L	U	VI	1.2	1	YES	D&D Bldg 123	21900
10198	7/22/02	GW08474RG	URANIUM, TOTAL	REAL	TRI	3.2		UG/L	U	VI	3.2	1	YES	D&D Bldg 123	
10198	7/22/02	GW08474RG	VANADIUM	REAL	TRI	0.28		UG/L	U	VI	0.28	1	YES	D&D Bldg 123	256
10198	7/22/02	GW08474RG	ZINC	REAL	TRI	14.9		UG/L	B	VI	0.12	1	YES	D&D Bldg 123	11000
10294	8/26/02	GW08399RG	ALUMINUM	DUP	TRI	44.2		UG/L		JI	3	1	NO	Boundary	36500
10294	8/26/02	GW08399RG	ANTIMONY	DUP	TRI	0.88		UG/L	U	VI	0.88	1	NO	Boundary	6
10294	8/26/02	GW08399RG	ARSENIC	DUP	TRI	1.7		UG/L	B	VI	0.82	1	NO	Boundary	50
10294	8/26/02	GW08399RG	BARIUM	DUP	TRI	69.4		UG/L	B	VI	0.05	1	NO	Boundary	2000
10294	8/26/02	GW08399RG	BERYLLIUM	DUP	TRI	0.02		UG/L	U	VI	0.02	1	NO	Boundary	4
10294	8/26/02	GW08399RG	CADMIUM	DUP	TRI	0.22		UG/L	B	VI	0.08	1	NO	Boundary	5
10294	8/26/02	GW08399RG	CALCIUM	DUP	TRI	152000		UG/L	B	VI	140	48	NO	Boundary	
10294	8/26/02	GW08399RG	CHROMIUM	DUP	TRI	2.4		UG/L		VI	0.25	1	NO	Boundary	100
10294	8/26/02	GW08399RG	COBALT	DUP	TRI	6.4		UG/L	B	VI	0.35	1	NO	Boundary	2190
10294	8/26/02	GW08399RG	COPPER	DUP	TRI	1.6		UG/L	B	VI	0.25	1	NO	Boundary	1300
10294	8/26/02	GW08399RG	IRON	DUP	TRI	247		UG/L		VI	4.5	1	NO	Boundary	
10294	8/26/02	GW08399RG	LEAD	DUP	TRI	0.6		UG/L	U	JI	0.6	1	NO	Boundary	15
10294	8/26/02	GW08399RG	LITHIUM	DUP	TRI	79.4		UG/L	B	VI	2.4	48	NO	Boundary	730
10294	8/26/02	GW08399RG	MAGNESIUM	DUP	TRI	82800		UG/L		VI	1.9	1	NO	Boundary	
10294	8/26/02	GW08399RG	MANGANESE	DUP	TRI	976		UG/L		VI	0.05	1	NO	Boundary	1720
10294	8/26/02	GW08399RG	MERCURY	DUP	TRI	0.1		UG/L	U	VI	0.1	1	NO	Boundary	2
10294	8/26/02	GW08399RG	MOLYBDENUM	DUP	TRI	6.4		UG/L	B	VI	0.55	1	NO	Boundary	183
10294	8/26/02	GW08399RG	NICKEL	DUP	TRI	10.1		UG/L	B	VI	0.4	1	NO	Boundary	140
10294	8/26/02	GW08399RG	POTASSIUM	DUP	TRI	3750		UG/L	B	VI	337	48	NO	Boundary	
10294	8/26/02	GW08399RG	SELENIUM	DUP	TRI	1		UG/L	U	VI	1	1	NO	Boundary	50
10294	8/26/02	GW08399RG	SILVER	DUP	TRI	0.28		UG/L	U	VI	0.28	1	NO	Boundary	183
10294	8/26/02	GW08399RG	SODIUM	DUP	TRI	303000		UG/L		VI	63.6	48	NO	Boundary	
10294	8/26/02	GW08399RG	STRONTIUM	DUP	TRI	2220		UG/L		VI	0.02	1	NO	Boundary	21900
10294	8/26/02	GW08399RG	THALLIUM	DUP	TRI	1.6		UG/L	U	VI	1.6	1	NO	Boundary	2
10294	8/26/02	GW08399RG	TIN	DUP	TRI	1.2		UG/L	U	VI	1.2	1	NO	Boundary	21900
10294	8/26/02	GW08399RG	URANIUM, TOTAL	DUP	TRI	132		UG/L		VI	3.2	1	NO	Boundary	
10294	8/26/02	GW08399RG	VANADIUM	DUP	TRI	0.28		UG/L	U	VI	0.28	1	NO	Boundary	256
10294	8/26/02	GW08399RG	ZINC	DUP	TRI	4.9		UG/L	B	VI	0.12	1	NO	Boundary	11000
10294	8/26/02	GW08398RG	ALUMINUM	REAL	TRI	77.8		UG/L		JI	3	1	NO	Boundary	36500
10294	8/26/02	GW08398RG	ANTIMONY	REAL	TRI	1.3		UG/L	B	VI	0.88	1	NO	Boundary	6
10294	8/26/02	GW08398RG	ARSENIC	REAL	TRI	7.3		UG/L		VI	0.82	1	NO	Boundary	50
10294	8/26/02	GW08398RG	BARIUM	REAL	TRI	86.4		UG/L	B	VI	0.05	1	NO	Boundary	2000
10294	8/26/02	GW08398RG	BERYLLIUM	REAL	TRI	0.05		UG/L	B	VI	0.02	1	NO	Boundary	4
10294	8/26/02	GW08398RG	CADMIUM	REAL	TRI	2.9		UG/L		VI	0.08	1	NO	Boundary	5
10294	8/26/02	GW08398RG	CALCIUM	REAL	TRI	163000		UG/L	B	VI	140	48	NO	Boundary	
10294	8/26/02	GW08398RG	CHROMIUM	REAL	TRI	9.4		UG/L		VI	0.25	1	NO	Boundary	100
10294	8/26/02	GW08398RG	COBALT	REAL	TRI	7.7		UG/L	B	VI	0.35	1	NO	Boundary	2190
10294	8/26/02	GW08398RG	COPPER	REAL	TRI	4.1		UG/L		VI	0.25	1	NO	Boundary	1300
10294	8/26/02	GW08398RG	IRON	REAL	TRI	295		UG/L		VI	4.5	1	NO	Boundary	
10294	8/26/02	GW08398RG	LEAD	REAL	TRI	19.4		UG/L		JI	0.6	1	NO	Boundary	15
10294	8/26/02	GW08398RG	LITHIUM	REAL	TRI	93.6		UG/L	B	VI	2.4	48	NO	Boundary	730
10294	8/26/02	GW08398RG	MAGNESIUM	REAL	TRI	88700		UG/L		VI	1.9	1	NO	Boundary	
10294	8/26/02	GW08398RG	MANGANESE	REAL	TRI	1060		UG/L		VI	0.05	1	NO	Boundary	1720
10294	8/26/02	GW08398RG	MERCURY	REAL	TRI	0.1		UG/L	U	VI	0.1	1	NO	Boundary	2
10294	8/26/02	GW08398RG	MOLYBDENUM	REAL	TRI	7.1		UG/L	B	VI	0.55	1	NO	Boundary	183
10294	8/26/02	GW08398RG	NICKEL	REAL	TRI	12		UG/L	B	VI	0.4	1	NO	Boundary	140
10294	8/26/02	GW08398RG	POTASSIUM	REAL	TRI	4120		UG/L	B	VI	337	48	NO	Boundary	
10294	8/26/02	GW08398RG	SELENIUM	REAL	TRI	1.6		UG/L	B	VI	1	1	NO	Boundary	50
10294	8/26/02	GW08398RG	SILVER	REAL	TRI	1.5		UG/L		VI	0.28	1	NO	Boundary	183
10294	8/26/02	GW08398RG	SODIUM	REAL	TRI	322000		UG/L		VI	63.6	48	NO	Boundary	
10294	8/26/02	GW08398RG	STRONTIUM	REAL	TRI	2380		UG/L		VI	0.02	1	NO	Boundary	21900

187

Location	Sample Date	Sample Number	Analyte	QC Type	Result Type	Result	Error 2 Sigma	Units	Lab Qual	Validation	Detect Limit	Dilution	Filtered	Well Class	Tier II
10294	8/26/02	GW08398RG	THALLIUM	REAL	TR1	1.6		UG/L	U	V1	1.6	1	NO	Boundary	2
10294	8/26/02	GW08398RG	TIN	REAL	TR1	1.2		UG/L	U	V1	1.2	1	NO	Boundary	21900
10294	8/26/02	GW08398RG	URANIUM, TOTAL	REAL	TR1	146		UG/L		V1	3.2	1	NO	Boundary	
10294	8/26/02	GW08398RG	VANADIUM	REAL	TR1	0.28		UG/L	U	V1	0.28	1	NO	Boundary	256
10294	8/26/02	GW08398RG	ZINC	REAL	TR1	1970		UG/L		V1	0.12	1	NO	Boundary	11000
10298	7/22/02	GW08475RG	ALUMINUM	REAL	TR1	44.6		UG/L		V1	3	1	YES	D&D Bldg 123	36500
10298	7/22/02	GW08475RG	ANTIMONY	REAL	TR1	0.88		UG/L	U	V1	0.88	1	YES	D&D Bldg 123	6
10298	7/22/02	GW08475RG	ARSENIC	REAL	TR1	0.82		UG/L	U	V1	0.82	1	YES	D&D Bldg 123	50
10298	7/22/02	GW08475RG	BARIUM	REAL	TR1	155		UG/L		V1	0.05	1	YES	D&D Bldg 123	2000
10298	7/22/02	GW08475RG	BERYLLIUM	REAL	TR1	0.02		UG/L	U	V1	0.02	1	YES	D&D Bldg 123	4
10298	7/22/02	GW08475RG	CADMIUM	REAL	TR1	4.2		UG/L		V1	0.08	1	YES	D&D Bldg 123	5
10298	7/22/02	GW08475RG	CALCIUM	REAL	TR1	103000		UG/L		V1	3.8	1	YES	D&D Bldg 123	
10298	7/22/02	GW08475RG	CHROMIUM	REAL	TR1	1		UG/L	B	V1	0.25	1	YES	D&D Bldg 123	100
10298	7/22/02	GW08475RG	COBALT	REAL	TR1	0.35		UG/L	U	V1	0.35	1	YES	D&D Bldg 123	2190
10298	7/22/02	GW08475RG	COPPER	REAL	TR1	0.94		UG/L	B	V1	0.25	1	YES	D&D Bldg 123	1300
10298	7/22/02	GW08475RG	IRON	REAL	TR1	13		UG/L	B	V1	4.5	1	YES	D&D Bldg 123	
10298	7/22/02	GW08475RG	LEAD	REAL	TR1	0.6		UG/L	U	J1	0.6	1	YES	D&D Bldg 123	15
10298	7/22/02	GW08475RG	LITHIUM	REAL	TR1	3.8		UG/L	B	V1	0.05	1	YES	D&D Bldg 123	730
10298	7/22/02	GW08475RG	MAGNESIUM	REAL	TR1	12100		UG/L		V1	1.9	1	YES	D&D Bldg 123	
10298	7/22/02	GW08475RG	MANGANESE	REAL	TR1	1.3		UG/L	B	V1	0.05	1	YES	D&D Bldg 123	1720
10298	7/22/02	GW08475RG	MERCURY	REAL	TR1	0.1		UG/L	U	V1	0.1	1	YES	D&D Bldg 123	2
10298	7/22/02	GW08475RG	MOLYBDENUM	REAL	TR1	35.5		UG/L		V1	0.55	1	YES	D&D Bldg 123	183
10298	7/22/02	GW08475RG	NICKEL	REAL	TR1	1.8		UG/L	B	V1	0.4	1	YES	D&D Bldg 123	140
10298	7/22/02	GW08475RG	POTASSIUM	REAL	TR1	702		UG/L	B	J1	7	1	YES	D&D Bldg 123	
10298	7/22/02	GW08475RG	SELENIUM	REAL	TR1	1		UG/L	U	V1	1	1	YES	D&D Bldg 123	50
10298	7/22/02	GW08475RG	SILVER	REAL	TR1	0.28		UG/L	U	V1	0.28	1	YES	D&D Bldg 123	183
10298	7/22/02	GW08475RG	SODIUM	REAL	TR1	19000		UG/L		V1	4.8	1	YES	D&D Bldg 123	
10298	7/22/02	GW08475RG	STRONTIUM	REAL	TR1	426		UG/L		V1	0.02	1	YES	D&D Bldg 123	21900
10298	7/22/02	GW08475RG	THALLIUM	REAL	TR1	1.6		UG/L	U	J1	1.6	1	YES	D&D Bldg 123	2
10298	7/22/02	GW08475RG	TIN	REAL	TR1	1.2		UG/L	U	V1	1.2	1	YES	D&D Bldg 123	21900
10298	7/22/02	GW08475RG	URANIUM, TOTAL	REAL	TR1	3.2		UG/L	U	V1	3.2	1	YES	D&D Bldg 123	
10298	7/22/02	GW08475RG	VANADIUM	REAL	TR1	0.4		UG/L	B	V1	0.28	1	YES	D&D Bldg 123	256
10298	7/22/02	GW08475RG	ZINC	REAL	TR1	11.9		UG/L	B	UJ1	0.12	1	YES	D&D Bldg 123	11000
10398	7/23/02	GW08476RG	ALUMINUM	REAL	TR1	23.8		UG/L		UJ1	3	1	YES	D&D Bldg 123	36500
10398	7/23/02	GW08476RG	ANTIMONY	REAL	TR1	1		UG/L	B	V1	0.88	1	YES	D&D Bldg 123	6
10398	7/23/02	GW08476RG	ARSENIC	REAL	TR1	0.82		UG/L	U	V1	0.82	1	YES	D&D Bldg 123	50
10398	7/23/02	GW08476RG	BARIUM	REAL	TR1	187		UG/L		V1	0.05	1	YES	D&D Bldg 123	2000
10398	7/23/02	GW08476RG	BERYLLIUM	REAL	TR1	0.02		UG/L	U	V1	0.02	1	YES	D&D Bldg 123	4
10398	7/23/02	GW08476RG	CADMIUM	REAL	TR1	3.9		UG/L		V1	0.08	1	YES	D&D Bldg 123	5
10398	7/23/02	GW08476RG	CALCIUM	REAL	TR1	191000		UG/L		V1	22.5	6	YES	D&D Bldg 123	
10398	7/23/02	GW08476RG	CHROMIUM	REAL	TR1	0.81		UG/L	B	V1	0.25	1	YES	D&D Bldg 123	100
10398	7/23/02	GW08476RG	COBALT	REAL	TR1	0.35		UG/L	U	V1	0.35	1	YES	D&D Bldg 123	2190
10398	7/23/02	GW08476RG	COPPER	REAL	TR1	1.1		UG/L	B	V1	0.25	1	YES	D&D Bldg 123	1300
10398	7/23/02	GW08476RG	IRON	REAL	TR1	10.2		UG/L	B	V1	4.5	1	YES	D&D Bldg 123	
10398	7/23/02	GW08476RG	LEAD	REAL	TR1	0.6		UG/L	U	J1	0.6	1	YES	D&D Bldg 123	15
10398	7/23/02	GW08476RG	LITHIUM	REAL	TR1	4.5		UG/L	B	V1	0.05	1	YES	D&D Bldg 123	730
10398	7/23/02	GW08476RG	MAGNESIUM	REAL	TR1	20700		UG/L		V1	1.9	1	YES	D&D Bldg 123	
10398	7/23/02	GW08476RG	MANGANESE	REAL	TR1	1.8		UG/L	B	V1	0.05	1	YES	D&D Bldg 123	1720
10398	7/23/02	GW08476RG	MERCURY	REAL	TR1	0.1		UG/L	U	V1	0.1	1	YES	D&D Bldg 123	2
10398	7/23/02	GW08476RG	MERCURY	REAL	TR2	0.1		UG/L	U	1	0.1	1	YES	D&D Bldg 123	2
10398	7/23/02	GW08476RG	MOLYBDENUM	REAL	TR1	33.7		UG/L		V1	0.55	1	YES	D&D Bldg 123	183
10398	7/23/02	GW08476RG	NICKEL	REAL	TR1	2.2		UG/L	B	V1	0.4	1	YES	D&D Bldg 123	140
10398	7/23/02	GW08476RG	POTASSIUM	REAL	TR1	1330		UG/L	B	J1	7	1	YES	D&D Bldg 123	
10398	7/23/02	GW08476RG	SELENIUM	REAL	TR1	1		UG/L	U	V1	1	1	YES	D&D Bldg 123	50
10398	7/23/02	GW08476RG	SILVER	REAL	TR1	0.28		UG/L	U	V1	0.28	1	YES	D&D Bldg 123	183
10398	7/23/02	GW08476RG	SODIUM	REAL	TR1	65300		UG/L		V1	28.6	1	YES	D&D Bldg 123	
10398	7/23/02	GW08476RG	STRONTIUM	REAL	TR1	699		UG/L		V1	0.02	1	YES	D&D Bldg 123	21900
10398	7/23/02	GW08476RG	THALLIUM	REAL	TR1	1.6		UG/L	U	J1	1.6	1	YES	D&D Bldg 123	2
10398	7/23/02	GW08476RG	TIN	REAL	TR1	1.2		UG/L	U	V1	1.2	1	YES	D&D Bldg 123	21900
10398	7/23/02	GW08476RG	URANIUM, TOTAL	REAL	TR1	3.2		UG/L	U	V1	3.2	1	YES	D&D Bldg 123	
10398	7/23/02	GW08476RG	VANADIUM	REAL	TR1	0.76		UG/L	B	V1	0.28	1	YES	D&D Bldg 123	256
10398	7/23/02	GW08476RG	ZINC	REAL	TR1	27.2		UG/L		V1	0.12	1	YES	D&D Bldg 123	11000

188

Location	Sample Date	Sample Number	Analyte	QC Type	Result Type	Result	Error 2 Sigma	Units	Lab Qual	Validation	Detect Limit	Dilution	Filtered	Well Class	Tier II
10498	7/23/02	GW08478RG	ALUMINUM	DUP	TR1	76.5		UG/L		V1	3	1	YES	D&D Bldg 123	36500
10498	7/23/02	GW08478RG	ANTIMONY	DUP	TR1	0.88		UG/L	U	V1	0.88	1	YES	D&D Bldg 123	6
10498	7/23/02	GW08478RG	ARSENIC	DUP	TR1	0.82		UG/L	U	V1	0.82	1	YES	D&D Bldg 123	50
10498	7/23/02	GW08478RG	BARIUM	DUP	TR1	198		UG/L		V1	0.05	1	YES	D&D Bldg 123	2000
10498	7/23/02	GW08478RG	BERYLLIUM	DUP	TR1	0.03		UG/L	B	V1	0.02	1	YES	D&D Bldg 123	4
10498	7/23/02	GW08478RG	CADMIUM	DUP	TR1	0.88		UG/L	B	V1	0.08	1	YES	D&D Bldg 123	5
10498	7/23/02	GW08478RG	CALCIUM	DUP	TR1	98800		UG/L		V1	3.8	1	YES	D&D Bldg 123	
10498	7/23/02	GW08478RG	CHROMIUM	DUP	TR1	0.64		UG/L	B	V1	0.25	1	YES	D&D Bldg 123	100
10498	7/23/02	GW08478RG	COBALT	DUP	TR1	0.35		UG/L	U	V1	0.35	1	YES	D&D Bldg 123	2190
10498	7/23/02	GW08478RG	COPPER	DUP	TR1	1.9		UG/L	B	V1	0.25	1	YES	D&D Bldg 123	1300
10498	7/23/02	GW08478RG	IRON	DUP	TR1	5.9		UG/L	B	V1	4.5	1	YES	D&D Bldg 123	
10498	7/23/02	GW08478RG	LEAD	DUP	TR1	0.6		UG/L	U	J1	0.6	1	YES	D&D Bldg 123	15
10498	7/23/02	GW08478RG	LITHIUM	DUP	TR1	2.6		UG/L	B	V1	0.05	1	YES	D&D Bldg 123	730
10498	7/23/02	GW08478RG	MAGNESIUM	DUP	TR1	14500		UG/L		V1	1.9	1	YES	D&D Bldg 123	
10498	7/23/02	GW08478RG	MANGANESE	DUP	TR1	7.6		UG/L	B	V1	0.05	1	YES	D&D Bldg 123	1720
10498	7/23/02	GW08478RG	MERCURY	DUP	TR1	0.1		UG/L	U	V1	0.1	1	YES	D&D Bldg 123	2
10498	7/23/02	GW08478RG	MOLYBDENUM	DUP	TR1	7.7		UG/L	B	V1	0.55	1	YES	D&D Bldg 123	183
10498	7/23/02	GW08478RG	NICKEL	DUP	TR1	1.4		UG/L	B	V1	0.4	1	YES	D&D Bldg 123	140
10498	7/23/02	GW08478RG	POTASSIUM	DUP	TR1	7340		UG/L		J1	7	1	YES	D&D Bldg 123	
10498	7/23/02	GW08478RG	SELENIUM	DUP	TR1	2.3		UG/L	B	V1	1	1	YES	D&D Bldg 123	50
10498	7/23/02	GW08478RG	SILVER	DUP	TR1	0.28		UG/L	U	V1	0.28	1	YES	D&D Bldg 123	183
10498	7/23/02	GW08478RG	SODIUM	DUP	TR1	112000		UG/L		V1	4.8	1	YES	D&D Bldg 123	
10498	7/23/02	GW08478RG	STRONTIUM	DUP	TR1	486		UG/L		V1	0.02	1	YES	D&D Bldg 123	21900
10498	7/23/02	GW08478RG	THALLIUM	DUP	TR1	1.6		UG/L	U	J1	1.6	1	YES	D&D Bldg 123	2
10498	7/23/02	GW08478RG	TIN	DUP	TR1	1.2		UG/L	U	V1	1.2	1	YES	D&D Bldg 123	21900
10498	7/23/02	GW08478RG	URANIUM, TOTAL	DUP	TR1	3.2		UG/L	U	V1	3.2	1	YES	D&D Bldg 123	
10498	7/23/02	GW08478RG	VANADIUM	DUP	TR1	0.82		UG/L	B	V1	0.28	1	YES	D&D Bldg 123	256
10498	7/23/02	GW08478RG	ZINC	DUP	TR1	8.3		UG/L	B	UJ1	0.12	1	YES	D&D Bldg 123	11000
10498	7/23/02	GW08477RG	ALUMINUM	REAL	TR1	30.9		UG/L		V1	3	1	YES	D&D Bldg 123	36500
10498	7/23/02	GW08477RG	ANTIMONY	REAL	TR1	0.88		UG/L	U	V1	0.88	1	YES	D&D Bldg 123	6
10498	7/23/02	GW08477RG	ARSENIC	REAL	TR1	0.82		UG/L	U	V1	0.82	1	YES	D&D Bldg 123	50
10498	7/23/02	GW08477RG	BARIUM	REAL	TR1	213		UG/L		V1	0.05	1	YES	D&D Bldg 123	2000
10498	7/23/02	GW08477RG	BERYLLIUM	REAL	TR1	0.04		UG/L	B	V1	0.02	1	YES	D&D Bldg 123	4
10498	7/23/02	GW08477RG	CADMIUM	REAL	TR1	1.4		UG/L		V1	0.08	1	YES	D&D Bldg 123	5
10498	7/23/02	GW08477RG	CALCIUM	REAL	TR1	91200		UG/L		V1	3.8	1	YES	D&D Bldg 123	
10498	7/23/02	GW08477RG	CHROMIUM	REAL	TR1	0.83		UG/L	B	V1	0.25	1	YES	D&D Bldg 123	100
10498	7/23/02	GW08477RG	COBALT	REAL	TR1	0.47		UG/L	B	V1	0.35	1	YES	D&D Bldg 123	2190
10498	7/23/02	GW08477RG	COPPER	REAL	TR1	1.9		UG/L	B	V1	0.25	1	YES	D&D Bldg 123	1300
10498	7/23/02	GW08477RG	IRON	REAL	TR1	7.4		UG/L	B	V1	4.5	1	YES	D&D Bldg 123	
10498	7/23/02	GW08477RG	LEAD	REAL	TR1	0.6		UG/L	U	J1	0.6	1	YES	D&D Bldg 123	15
10498	7/23/02	GW08477RG	LITHIUM	REAL	TR1	1.8		UG/L	B	V1	0.05	1	YES	D&D Bldg 123	730
10498	7/23/02	GW08477RG	MAGNESIUM	REAL	TR1	13700		UG/L		V1	1.9	1	YES	D&D Bldg 123	
10498	7/23/02	GW08477RG	MANGANESE	REAL	TR1	1.6		UG/L	B	V1	0.05	1	YES	D&D Bldg 123	1720
10498	7/23/02	GW08477RG	MERCURY	REAL	TR1	0.1		UG/L	U	V1	0.1	1	YES	D&D Bldg 123	2
10498	7/23/02	GW08477RG	MOLYBDENUM	REAL	TR1	3.9		UG/L	B	V1	0.55	1	YES	D&D Bldg 123	183
10498	7/23/02	GW08477RG	NICKEL	REAL	TR1	1.1		UG/L	B	V1	0.4	1	YES	D&D Bldg 123	140
10498	7/23/02	GW08477RG	POTASSIUM	REAL	TR1	10900		UG/L		J1	7	1	YES	D&D Bldg 123	
10498	7/23/02	GW08477RG	SELENIUM	REAL	TR1	2.6		UG/L	B	V1	1	1	YES	D&D Bldg 123	50
10498	7/23/02	GW08477RG	SILVER	REAL	TR1	0.28		UG/L	U	V1	0.28	1	YES	D&D Bldg 123	183
10498	7/23/02	GW08477RG	SODIUM	REAL	TR1	123000		UG/L		V1	4.8	1	YES	D&D Bldg 123	
10498	7/23/02	GW08477RG	STRONTIUM	REAL	TR1	487		UG/L		V1	0.02	1	YES	D&D Bldg 123	21900
10498	7/23/02	GW08477RG	THALLIUM	REAL	TR1	1.6		UG/L	U	J1	1.6	1	YES	D&D Bldg 123	2
10498	7/23/02	GW08477RG	TIN	REAL	TR1	1.2		UG/L	U	V1	1.2	1	YES	D&D Bldg 123	21900
10498	7/23/02	GW08477RG	URANIUM, TOTAL	REAL	TR1	3.2		UG/L	U	V1	3.2	1	YES	D&D Bldg 123	
10498	7/23/02	GW08477RG	VANADIUM	REAL	TR1	1		UG/L	B	V1	0.28	1	YES	D&D Bldg 123	256
10498	7/23/02	GW08477RG	ZINC	REAL	TR1	13		UG/L	B	UJ1	0.12	1	YES	D&D Bldg 123	11000
10498	7/23/02	GW08479RG	ALUMINUM	RNS	TR1	8.1		UG/L	B	UJ1	3	1	YES	D&D Bldg 123	36500
10498	7/23/02	GW08479RG	ANTIMONY	RNS	TR1	0.88		UG/L	U	V1	0.88	1	YES	D&D Bldg 123	6
10498	7/23/02	GW08479RG	ARSENIC	RNS	TR1	0.82		UG/L	U	V1	0.82	1	YES	D&D Bldg 123	50
10498	7/23/02	GW08479RG	BARIUM	RNS	TR1	0.31		UG/L	B	UJ1	0.05	1	YES	D&D Bldg 123	2000
10498	7/23/02	GW08479RG	BERYLLIUM	RNS	TR1	0.02		UG/L	U	V1	0.02	1	YES	D&D Bldg 123	4
10498	7/23/02	GW08479RG	CADMIUM	RNS	TR1	0.08		UG/L	U	V1	0.08	1	YES	D&D Bldg 123	5

189

Location	Sample Date	Sample Number	Analyte	QC Type	Result Type	Result	Error 2 Sigma	Units	Lab Qual	Validation	Detect Limit	Dilution	Filtered	Well Class	Tier II
10498	7/23/02	GW08479RG	CALCIUM	RNS	TR1	63.5		UG/L	B	V1	3.8	1	YES	D&D Bldg 123	
10498	7/23/02	GW08479RG	CHROMIUM	RNS	TR1	0.25		UG/L	U	V1	0.25	1	YES	D&D Bldg 123	100
10498	7/23/02	GW08479RG	COBALT	RNS	TR1	0.35		UG/L	U	V1	0.35	1	YES	D&D Bldg 123	2190
10498	7/23/02	GW08479RG	COPPER	RNS	TR1	1.2		UG/L	B	V1	0.25	1	YES	D&D Bldg 123	1300
10498	7/23/02	GW08479RG	IRON	RNS	TR1	4.5		UG/L	U	V1	4.5	1	YES	D&D Bldg 123	
10498	7/23/02	GW08479RG	LEAD	RNS	TR1	0.6		UG/L	U	J1	0.6	1	YES	D&D Bldg 123	15
10498	7/23/02	GW08479RG	LITHIUM	RNS	TR1	0.34		UG/L	B	UJ1	0.05	1	YES	D&D Bldg 123	730
10498	7/23/02	GW08479RG	MAGNESIUM	RNS	TR1	15.5		UG/L	B	V1	1.9	1	YES	D&D Bldg 123	
10498	7/23/02	GW08479RG	MANGANESE	RNS	TR1	0.36		UG/L	B	UJ1	0.05	1	YES	D&D Bldg 123	1720
10498	7/23/02	GW08479RG	MERCURY	RNS	TR1	0.1		UG/L	U	V1	0.1	1	YES	D&D Bldg 123	2
10498	7/23/02	GW08479RG	MOLYBDENUM	RNS	TR1	0.55		UG/L	U	V1	0.55	1	YES	D&D Bldg 123	183
10498	7/23/02	GW08479RG	NICKEL	RNS	TR1	0.4		UG/L	U	V1	0.4	1	YES	D&D Bldg 123	140
10498	7/23/02	GW08479RG	POTASSIUM	RNS	TR1	14.1		UG/L	B	J1	7	1	YES	D&D Bldg 123	
10498	7/23/02	GW08479RG	SELENIUM	RNS	TR1	1		UG/L	U	V1	1	1	YES	D&D Bldg 123	50
10498	7/23/02	GW08479RG	SILVER	RNS	TR1	0.28		UG/L	U	V1	0.28	1	YES	D&D Bldg 123	183
10498	7/23/02	GW08479RG	SODIUM	RNS	TR1	78.9		UG/L	B	UJ1	4.8	1	YES	D&D Bldg 123	
10498	7/23/02	GW08479RG	STRONTIUM	RNS	TR1	0.39		UG/L	B	V1	0.02	1	YES	D&D Bldg 123	21900
10498	7/23/02	GW08479RG	THALLIUM	RNS	TR1	1.6		UG/L	U	J1	1.6	1	YES	D&D Bldg 123	2
10498	7/23/02	GW08479RG	TIN	RNS	TR1	1.2		UG/L	U	V1	1.2	1	YES	D&D Bldg 123	21900
10498	7/23/02	GW08479RG	URANIUM, TOTAL	RNS	TR1	3.2		UG/L	U	V1	3.2	1	YES	D&D Bldg 123	
10498	7/23/02	GW08479RG	VANADIUM	RNS	TR1	0.28		UG/L	U	V1	0.28	1	YES	D&D Bldg 123	256
10498	7/23/02	GW08479RG	ZINC	RNS	TR1	2.4		UG/L	B	UJ1	0.12	1	YES	D&D Bldg 123	11000
10592	7/17/02	GW08401RG	ALUMINUM	REAL	TR1	11.5		UG/L	B	V	5.2	1	YES	Perf Monitoring	36500
10592	7/17/02	GW08401RG	ANTIMONY	REAL	TR1	0.92		UG/L	B	V	0.55	1	YES	Perf Monitoring	6
10592	7/17/02	GW08401RG	ARSENIC	REAL	TR1	0.62		UG/L	U	V	0.62	1	YES	Perf Monitoring	50
10592	7/17/02	GW08401RG	BARIUM	REAL	TR1	35.4		UG/L	B	V	0.02	1	YES	Perf Monitoring	2000
10592	7/17/02	GW08401RG	BERYLLIUM	REAL	TR1	0.06		UG/L	B	UJ	0.02	1	YES	Perf Monitoring	4
10592	7/17/02	GW08401RG	CADMIUM	REAL	TR1	0.27		UG/L	B	V	0.08	1	YES	Perf Monitoring	5
10592	7/17/02	GW08401RG	CALCIUM	REAL	TR1	153000		UG/L		V	185	20	YES	Perf Monitoring	
10592	7/17/02	GW08401RG	CHROMIUM	REAL	TR1	0.51		UG/L	B	UJ	0.12	1	YES	Perf Monitoring	100
10592	7/17/02	GW08401RG	COBALT	REAL	TR1	0.3		UG/L	B	UJ	0.18	1	YES	Perf Monitoring	2190
10592	7/17/02	GW08401RG	COPPER	REAL	TR1	1.8		UG/L	B	UJ	0.08	1	YES	Perf Monitoring	1300
10592	7/17/02	GW08401RG	IRON	REAL	TR1	15.9		UG/L	B	UJ	3.6	1	YES	Perf Monitoring	
10592	7/17/02	GW08401RG	LEAD	REAL	TR1	0.54		UG/L	B	J	0.42	1	YES	Perf Monitoring	15
10592	7/17/02	GW08401RG	LITHIUM	REAL	TR1	137		UG/L		J	0.02	1	YES	Perf Monitoring	730
10592	7/17/02	GW08401RG	MAGNESIUM	REAL	TR1	50800		UG/L		V	4.8	1	YES	Perf Monitoring	
10592	7/17/02	GW08401RG	MANGANESE	REAL	TR1	20		UG/L		V	0.02	1	YES	Perf Monitoring	1720
10592	7/17/02	GW08401RG	MERCURY	REAL	TR1	0.1		UG/L	U	V	0.1	1	YES	Perf Monitoring	2
10592	7/17/02	GW08401RG	MOLYBDENUM	REAL	TR1	3.9		UG/L	B	V	0.28	1	YES	Perf Monitoring	183
10592	7/17/02	GW08401RG	NICKEL	REAL	TR1	2.7		UG/L	B	V	0.22	1	YES	Perf Monitoring	140
10592	7/17/02	GW08401RG	POTASSIUM	REAL	TR1	3920		UG/L	B	J	78.2	1	YES	Perf Monitoring	
10592	7/17/02	GW08401RG	SELENIUM	REAL	TR1	185		UG/L		V	0.88	1	YES	Perf Monitoring	50
10592	7/17/02	GW08401RG	SILVER	REAL	TR1	0.12		UG/L	U	J	0.12	1	YES	Perf Monitoring	183
10592	7/17/02	GW08401RG	SODIUM	REAL	TR1	224000		UG/L		V	102	20	YES	Perf Monitoring	
10592	7/17/02	GW08401RG	STRONTIUM	REAL	TR1	1560		UG/L		V	0.02	1	YES	Perf Monitoring	21900
10592	7/17/02	GW08401RG	THALLIUM	REAL	TR1	0.78		UG/L	U	V	0.78	1	YES	Perf Monitoring	2
10592	7/17/02	GW08401RG	TIN	REAL	TR1	0.78		UG/L	U	V	0.78	1	YES	Perf Monitoring	21900
10592	7/17/02	GW08401RG	URANIUM, TOTAL	REAL	TR1	21		UG/L	B	V	2.8	1	YES	Perf Monitoring	
10592	7/17/02	GW08401RG	VANADIUM	REAL	TR1	0.18		UG/L	U	V	0.18	1	YES	Perf Monitoring	256
10592	7/17/02	GW08401RG	ZINC	REAL	TR1	8.2		UG/L	B	UJ	0.1	1	YES	Perf Monitoring	11000
10692	7/12/02	GW08402RG	ALUMINUM	REAL	TR1	47.5		UG/L		UJ1	2	1	YES	Perf Monitoring	36500
10692	7/12/02	GW08402RG	ANTIMONY	REAL	TR1	0.55		UG/L	U	V1	0.55	1	YES	Perf Monitoring	6
10692	7/12/02	GW08402RG	ARSENIC	REAL	TR1	0.82		UG/L	B	V1	0.62	1	YES	Perf Monitoring	50
10692	7/12/02	GW08402RG	BARIUM	REAL	TR1	57.8		UG/L	B	V1	0.02	1	YES	Perf Monitoring	2000
10692	7/12/02	GW08402RG	BERYLLIUM	REAL	TR1	0.08		UG/L	B	UJ1	0.02	1	YES	Perf Monitoring	4
10692	7/12/02	GW08402RG	CADMIUM	REAL	TR1	0.16		UG/L	B	J1	0.08	1	YES	Perf Monitoring	5
10692	7/12/02	GW08402RG	CALCIUM	REAL	TR1	214000		UG/L		V1	55.5	6	YES	Perf Monitoring	
10692	7/12/02	GW08402RG	CHROMIUM	REAL	TR1	2.6		UG/L		V1	0.12	1	YES	Perf Monitoring	100
10692	7/12/02	GW08402RG	COBALT	REAL	TR1	0.38		UG/L	B	V1	0.18	1	YES	Perf Monitoring	2190
10692	7/12/02	GW08402RG	COPPER	REAL	TR1	1.2		UG/L	B	J1	0.08	1	YES	Perf Monitoring	1300
10692	7/12/02	GW08402RG	IRON	REAL	TR1	30.9		UG/L	B	V1	3.6	1	YES	Perf Monitoring	
10692	7/12/02	GW08402RG	LEAD	REAL	TR1	0.42		UG/L	U	V1	0.42	1	YES	Perf Monitoring	15

190

Location	Sample Date	Sample Number	Analyte	QC Type	Result Type	Result	Error 2 Sigma	Units	Lab Qual	Validation	Detect Limit	Dilution	Filtered	Well Class	Tier II
10692	7/12/02	GW08402RG	LITHIUM	REAL	TR1	66.5		UG/L	B	J1	0.02	1	YES	Perf Monitoring	730
10692	7/12/02	GW08402RG	MAGNESIUM	REAL	TR1	68200		UG/L		V1	1.4	1	YES	Perf Monitoring	
10692	7/12/02	GW08402RG	MANGANESE	REAL	TR1	17.7		UG/L		V1	0.02	1	YES	Perf Monitoring	1720
10692	7/12/02	GW08402RG	MERCURY	REAL	TR1	0.1		UG/L	U	V1	0.1	1	YES	Perf Monitoring	2
10692	7/12/02	GW08402RG	MOLYBDENUM	REAL	TR1	2.9		UG/L	B	V1	0.28	1	YES	Perf Monitoring	183
10692	7/12/02	GW08402RG	NICKEL	REAL	TR1	3.1		UG/L	B	V1	0.22	1	YES	Perf Monitoring	140
10692	7/12/02	GW08402RG	POTASSIUM	REAL	TR1	2780		UG/L	B	J1	5.1	1	YES	Perf Monitoring	
10692	7/12/02	GW08402RG	SELENIUM	REAL	TR1	7		UG/L		J1	0.88	1	YES	Perf Monitoring	50
10692	7/12/02	GW08402RG	SILVER	REAL	TR1	0.12		UG/L	U	V1	0.12	1	YES	Perf Monitoring	183
10692	7/12/02	GW08402RG	SODIUM	REAL	TR1	247000		UG/L		V1	30.6	6	YES	Perf Monitoring	
10692	7/12/02	GW08402RG	STRONTIUM	REAL	TR1	1840		UG/L		V1	0.02	1	YES	Perf Monitoring	21900
10692	7/12/02	GW08402RG	THALLIUM	REAL	TR1	0.88		UG/L	B	V1	0.78	1	YES	Perf Monitoring	2
10692	7/12/02	GW08402RG	TIN	REAL	TR1	0.78		UG/L	U	J1	0.78	1	YES	Perf Monitoring	21900
10692	7/12/02	GW08402RG	URANIUM, TOTAL	REAL	TR1	20.7		UG/L	B	V1	2.8	1	YES	Perf Monitoring	
10692	7/12/02	GW08402RG	VANADIUM	REAL	TR1	0.18		UG/L	U	V1	0.18	1	YES	Perf Monitoring	256
10692	7/12/02	GW08402RG	ZINC	REAL	TR1	7.1		UG/L	B	V1	0.1	1	YES	Perf Monitoring	11000
10792	7/11/02	GW08403RG	ALUMINUM	REAL	TR1	35.8		UG/L		UJ1	2	1	YES	Perf Monitoring	36500
10792	7/11/02	GW08403RG	ANTIMONY	REAL	TR1	0.88		UG/L	B	UJ1	0.55	1	YES	Perf Monitoring	6
10792	7/11/02	GW08403RG	ARSENIC	REAL	TR1	2.5		UG/L	B	V1	0.62	1	YES	Perf Monitoring	50
10792	7/11/02	GW08403RG	BARIUM	REAL	TR1	24.9		UG/L	B	V1	0.02	1	YES	Perf Monitoring	2000
10792	7/11/02	GW08403RG	BERYLLIUM	REAL	TR1	0.06		UG/L	B	UJ1	0.02	1	YES	Perf Monitoring	4
10792	7/11/02	GW08403RG	CADMIUM	REAL	TR1	0.19		UG/L	B	J1	0.08	1	YES	Perf Monitoring	5
10792	7/11/02	GW08403RG	CALCIUM	REAL	TR1	65600		UG/L		V1	9.2	1	YES	Perf Monitoring	
10792	7/11/02	GW08403RG	CHROMIUM	REAL	TR1	2.6		UG/L		V1	0.12	1	YES	Perf Monitoring	100
10792	7/11/02	GW08403RG	COBALT	REAL	TR1	0.34		UG/L	B	V1	0.18	1	YES	Perf Monitoring	2190
10792	7/11/02	GW08403RG	COPPER	REAL	TR1	0.9		UG/L	B	J1	0.08	1	YES	Perf Monitoring	1300
10792	7/11/02	GW08403RG	IRON	REAL	TR1	87.6		UG/L	B	V1	3.6	1	YES	Perf Monitoring	
10792	7/11/02	GW08403RG	LEAD	REAL	TR1	0.42		UG/L	U	V1	0.42	1	YES	Perf Monitoring	15
10792	7/11/02	GW08403RG	LITHIUM	REAL	TR1	71.2		UG/L	B	J1	0.02	1	YES	Perf Monitoring	730
10792	7/11/02	GW08403RG	MAGNESIUM	REAL	TR1	18400		UG/L		V1	1.4	1	YES	Perf Monitoring	
10792	7/11/02	GW08403RG	MANGANESE	REAL	TR1	13.5		UG/L	B	V1	0.02	1	YES	Perf Monitoring	1720
10792	7/11/02	GW08403RG	MERCURY	REAL	TR1	0.1		UG/L	U	V1	0.1	1	YES	Perf Monitoring	2
10792	7/11/02	GW08403RG	MERCURY	REAL	TR2	0.1		UG/L	U	I	0.1	1	YES	Perf Monitoring	2
10792	7/11/02	GW08403RG	MOLYBDENUM	REAL	TR1	10.6		UG/L	B	V1	0.28	1	YES	Perf Monitoring	183
10792	7/11/02	GW08403RG	NICKEL	REAL	TR1	35.1		UG/L		V1	0.22	1	YES	Perf Monitoring	140
10792	7/11/02	GW08403RG	POTASSIUM	REAL	TR1	2810		UG/L	B	J1	5.1	1	YES	Perf Monitoring	
10792	7/11/02	GW08403RG	SELENIUM	REAL	TR1	45.6		UG/L		V1	0.88	1	YES	Perf Monitoring	50
10792	7/11/02	GW08403RG	SILVER	REAL	TR1	0.12		UG/L	U	V1	0.12	1	YES	Perf Monitoring	183
10792	7/11/02	GW08403RG	SODIUM	REAL	TR1	128000		UG/L		V1	30.6	6	YES	Perf Monitoring	
10792	7/11/02	GW08403RG	STRONTIUM	REAL	TR1	690		UG/L		V1	0.02	1	YES	Perf Monitoring	21900
10792	7/11/02	GW08403RG	THALLIUM	REAL	TR1	0.78		UG/L	U	V1	0.78	1	YES	Perf Monitoring	2
10792	7/11/02	GW08403RG	TIN	REAL	TR1	0.78		UG/L	U	J1	0.78	1	YES	Perf Monitoring	21900
10792	7/11/02	GW08403RG	URANIUM, TOTAL	REAL	TR1	6.2		UG/L	B	V1	2.8	1	YES	Perf Monitoring	
10792	7/11/02	GW08403RG	VANADIUM	REAL	TR1	2.6		UG/L	B	V1	0.18	1	YES	Perf Monitoring	256
10792	7/11/02	GW08403RG	ZINC	REAL	TR1	5.6		UG/L	B	V1	0.1	1	YES	Perf Monitoring	11000
10992	7/16/02	GW08404RG	ALUMINUM	REAL	TR1	11.5		UG/L	B	V	5.2	1	YES	Plume Extent	36500
10992	7/16/02	GW08404RG	ANTIMONY	REAL	TR1	0.55		UG/L	U	V	0.55	1	YES	Plume Extent	6
10992	7/16/02	GW08404RG	ARSENIC	REAL	TR1	0.62		UG/L	U	V	0.62	1	YES	Plume Extent	50
10992	7/16/02	GW08404RG	BARIUM	REAL	TR1	57		UG/L	B	V	0.02	1	YES	Plume Extent	2000
10992	7/16/02	GW08404RG	BERYLLIUM	REAL	TR1	0.07		UG/L	B	UJ	0.02	1	YES	Plume Extent	4
10992	7/16/02	GW08404RG	CADMIUM	REAL	TR1	0.4		UG/L	B	V	0.08	1	YES	Plume Extent	5
10992	7/16/02	GW08404RG	CALCIUM	REAL	TR1	85000		UG/L		V	9.2	1	YES	Plume Extent	
10992	7/16/02	GW08404RG	CHROMIUM	REAL	TR1	1.6		UG/L	B	V	0.12	1	YES	Plume Extent	100
10992	7/16/02	GW08404RG	COBALT	REAL	TR1	0.18		UG/L	U	J	0.18	1	YES	Plume Extent	2190
10992	7/16/02	GW08404RG	COPPER	REAL	TR1	1.2		UG/L	B	UJ	0.08	1	YES	Plume Extent	1300
10992	7/16/02	GW08404RG	IRON	REAL	TR1	6.9		UG/L	B	UJ	3.6	1	YES	Plume Extent	
10992	7/16/02	GW08404RG	LEAD	REAL	TR1	0.42		UG/L	U	V	0.42	1	YES	Plume Extent	15
10992	7/16/02	GW08404RG	LITHIUM	REAL	TR1	82.7		UG/L	B	J	0.02	1	YES	Plume Extent	730
10992	7/16/02	GW08404RG	MAGNESIUM	REAL	TR1	30600		UG/L		V	4.8	1	YES	Plume Extent	
10992	7/16/02	GW08404RG	MANGANESE	REAL	TR1	0.41		UG/L	B	V	0.02	1	YES	Plume Extent	1720
10992	7/16/02	GW08404RG	MERCURY	REAL	TR1	0.1		UG/L	U	V	0.1	1	YES	Plume Extent	2
10992	7/16/02	GW08404RG	MOLYBDENUM	REAL	TR1	6.9		UG/L	B	V	0.28	1	YES	Plume Extent	183

191

Location	Sample Date	Sample Number	Analyte	QC Type	Result Type	Result	Error 2 Sigma	Units	Lab Qual	Validation	Detect Limit	Dilution	Filtered	Well Class	Tier II
10992	7/16/02	GW08404RG	NICKEL	REAL	TR1	1.3		UG/L	B	UJ	0.22	1	YES	Plume Extent	140
10992	7/16/02	GW08404RG	POTASSIUM	REAL	TR1	2880		UG/L	B	J	78.2	1	YES	Plume Extent	
10992	7/16/02	GW08404RG	SELENIUM	REAL	TR1	485		UG/L		V	0.88	1	YES	Plume Extent	50
10992	7/16/02	GW08404RG	SILVER	REAL	TR1	0.12		UG/L	U	J	0.12	1	YES	Plume Extent	183
10992	7/16/02	GW08404RG	SODIUM	REAL	TR1	107000		UG/L		V	102	20	YES	Plume Extent	
10992	7/16/02	GW08404RG	STRONTIUM	REAL	TR1	1040		UG/L		V	0.02	1	YES	Plume Extent	21900
10992	7/16/02	GW08404RG	THALLIUM	REAL	TR1	0.78		UG/L	U	V	0.78	1	YES	Plume Extent	2
10992	7/16/02	GW08404RG	TIN	REAL	TR1	0.78		UG/L	U	V	0.78	1	YES	Plume Extent	21900
10992	7/16/02	GW08404RG	URANIUM, TOTAL	REAL	TR1	9.8		UG/L	B	V	2.8	1	YES	Plume Extent	
10992	7/16/02	GW08404RG	VANADIUM	REAL	TR1	0.43		UG/L	B	UJ	0.18	1	YES	Plume Extent	256
10992	7/16/02	GW08404RG	ZINC	REAL	TR1	7.4		UG/L	B	UJ	0.1	1	YES	Plume Extent	11000
10994	7/15/02	GW08405RG	ALUMINUM	REAL	TR1	21.4		UG/L		UJ1	2	1	YES	Plume Extent	36500
10994	7/15/02	GW08405RG	ANTIMONY	REAL	TR1	0.55		UG/L	U	V1	0.55	1	YES	Plume Extent	6
10994	7/15/02	GW08405RG	ARSENIC	REAL	TR1	0.62		UG/L	U	V1	0.62	1	YES	Plume Extent	50
10994	7/15/02	GW08405RG	BARIUM	REAL	TR1	89.6		UG/L	B	V1	0.02	1	YES	Plume Extent	2000
10994	7/15/02	GW08405RG	BERYLLIUM	REAL	TR1	0.06		UG/L	B	UJ1	0.02	1	YES	Plume Extent	4
10994	7/15/02	GW08405RG	CADMIUM	REAL	TR1	0.08		UG/L	U	J1	0.08	1	YES	Plume Extent	5
10994	7/15/02	GW08405RG	CALCIUM	REAL	TR1	122000		UG/L		V1	9.2	1	YES	Plume Extent	
10994	7/15/02	GW08405RG	CHROMIUM	REAL	TR1	1.6		UG/L	B	UJ1	0.12	1	YES	Plume Extent	100
10994	7/15/02	GW08405RG	COBALT	REAL	TR1	0.19		UG/L	B	V1	0.18	1	YES	Plume Extent	2190
10994	7/15/02	GW08405RG	COPPER	REAL	TR1	0.84		UG/L	B	J1	0.08	1	YES	Plume Extent	1300
10994	7/15/02	GW08405RG	IRON	REAL	TR1	24.5		UG/L	B	V1	3.6	1	YES	Plume Extent	
10994	7/15/02	GW08405RG	LEAD	REAL	TR1	0.42		UG/L	U	V1	0.42	1	YES	Plume Extent	15
10994	7/15/02	GW08405RG	LITHIUM	REAL	TR1	56.9		UG/L	B	J1	0.02	1	YES	Plume Extent	730
10994	7/15/02	GW08405RG	MAGNESIUM	REAL	TR1	29900		UG/L		V1	1.4	1	YES	Plume Extent	
10994	7/15/02	GW08405RG	MANGANESE	REAL	TR1	0.12		UG/L	B	UJ1	0.02	1	YES	Plume Extent	1720
10994	7/15/02	GW08405RG	MERCURY	REAL	TR1	0.1		UG/L	U	V1	0.1	1	YES	Plume Extent	2
10994	7/15/02	GW08405RG	MOLYBDENUM	REAL	TR1	7.8		UG/L	B	V1	0.28	1	YES	Plume Extent	183
10994	7/15/02	GW08405RG	NICKEL	REAL	TR1	0.54		UG/L	B	J1	0.22	1	YES	Plume Extent	140
10994	7/15/02	GW08405RG	POTASSIUM	REAL	TR1	3480		UG/L	B	J1	5.1	1	YES	Plume Extent	
10994	7/15/02	GW08405RG	SELENIUM	REAL	TR1	494		UG/L		V1	0.88	1	YES	Plume Extent	50
10994	7/15/02	GW08405RG	SILVER	REAL	TR1	0.12		UG/L	U	V1	0.12	1	YES	Plume Extent	183
10994	7/15/02	GW08405RG	SODIUM	REAL	TR1	67500		UG/L		V1	30.6	6	YES	Plume Extent	
10994	7/15/02	GW08405RG	STRONTIUM	REAL	TR1	882		UG/L		V1	0.02	1	YES	Plume Extent	21900
10994	7/15/02	GW08405RG	THALLIUM	REAL	TR1	0.78		UG/L	U	V1	0.78	1	YES	Plume Extent	2
10994	7/15/02	GW08405RG	TIN	REAL	TR1	0.78		UG/L	U	J1	0.78	1	YES	Plume Extent	21900
10994	7/15/02	GW08405RG	URANIUM, TOTAL	REAL	TR1	11.7		UG/L	B	V1	2.8	1	YES	Plume Extent	
10994	7/15/02	GW08405RG	VANADIUM	REAL	TR1	0.18		UG/L	U	V1	0.18	1	YES	Plume Extent	256
10994	7/15/02	GW08405RG	ZINC	REAL	TR1	4.3		UG/L	B	V1	0.1	1	YES	Plume Extent	11000
12691	7/24/02	GW08407RG	ALUMINUM	REAL	TR1	14.8		UG/L	B	V	5.2	1	YES	Perf Monitoring	36500
12691	7/24/02	GW08407RG	ANTIMONY	REAL	TR1	0.68		UG/L	B	V	0.55	1	YES	Perf Monitoring	6
12691	7/24/02	GW08407RG	ARSENIC	REAL	TR1	0.62		UG/L	U	V	0.62	1	YES	Perf Monitoring	50
12691	7/24/02	GW08407RG	BARIUM	REAL	TR1	277		UG/L		V	0.02	1	YES	Perf Monitoring	2000
12691	7/24/02	GW08407RG	BERYLLIUM	REAL	TR1	0.1		UG/L	B	UJ	0.02	1	YES	Perf Monitoring	4
12691	7/24/02	GW08407RG	CADMIUM	REAL	TR1	0.08		UG/L	U	V	0.08	1	YES	Perf Monitoring	5
12691	7/24/02	GW08407RG	CALCIUM	REAL	TR1	159000		UG/L		V	185	20	YES	Perf Monitoring	
12691	7/24/02	GW08407RG	CHROMIUM	REAL	TR1	0.13		UG/L	B	UJ	0.12	1	YES	Perf Monitoring	100
12691	7/24/02	GW08407RG	COBALT	REAL	TR1	0.56		UG/L	B	UJ	0.18	1	YES	Perf Monitoring	2190
12691	7/24/02	GW08407RG	COPPER	REAL	TR1	0.2		UG/L	B	UJ	0.08	1	YES	Perf Monitoring	1300
12691	7/24/02	GW08407RG	IRON	REAL	TR1	6.1		UG/L	B	UJ	3.6	1	YES	Perf Monitoring	
12691	7/24/02	GW08407RG	LEAD	REAL	TR1	0.42		UG/L	U	V	0.42	1	YES	Perf Monitoring	15
12691	7/24/02	GW08407RG	LITHIUM	REAL	TR1	11.9		UG/L	B	J	0.02	1	YES	Perf Monitoring	730
12691	7/24/02	GW08407RG	MAGNESIUM	REAL	TR1	11400		UG/L		V	4.8	1	YES	Perf Monitoring	
12691	7/24/02	GW08407RG	MANGANESE	REAL	TR1	0.6		UG/L	B	V	0.02	1	YES	Perf Monitoring	1720
12691	7/24/02	GW08407RG	MERCURY	REAL	TR1	0.1		UG/L	U	V	0.1	1	YES	Perf Monitoring	2
12691	7/24/02	GW08407RG	MOLYBDENUM	REAL	TR1	0.6		UG/L	B	V	0.28	1	YES	Perf Monitoring	183
12691	7/24/02	GW08407RG	NICKEL	REAL	TR1	0.59		UG/L	B	UJ	0.22	1	YES	Perf Monitoring	140
12691	7/24/02	GW08407RG	POTASSIUM	REAL	TR1	1550		UG/L	B	J	78.2	1	YES	Perf Monitoring	
12691	7/24/02	GW08407RG	SELENIUM	REAL	TR1	0.88		UG/L	U	J	0.88	1	YES	Perf Monitoring	50
12691	7/24/02	GW08407RG	SILVER	REAL	TR1	0.12		UG/L	U	J	0.12	1	YES	Perf Monitoring	183
12691	7/24/02	GW08407RG	SODIUM	REAL	TR1	17000		UG/L		V	5.1	1	YES	Perf Monitoring	
12691	7/24/02	GW08407RG	STRONTIUM	REAL	TR1	491		UG/L		V	0.02	1	YES	Perf Monitoring	21900

192

Location	Sample Date	Sample Number	Analyte	QC Type	Result Type	Result	Error 2 Sigma	Units	Lab Qual	Validation	Detect Limit	Dilution	Filtered	Well Class	Tier II
12691	7/24/02	GW08407RG	THALLIUM	REAL	TRI	0.78		UG/L	U	V	0.78	1	YES	Perf Monitoring	2
12691	7/24/02	GW08407RG	TIN	REAL	TRI	0.78		UG/L	U	V	0.78	1	YES	Perf Monitoring	21900
12691	7/24/02	GW08407RG	URANIUM, TOTAL	REAL	TRI	2.8		UG/L	U	V	2.8	1	YES	Perf Monitoring	
12691	7/24/02	GW08407RG	VANADIUM	REAL	TRI	0.93		UG/L	B	UJ	0.18	1	YES	Perf Monitoring	256
12691	7/24/02	GW08407RG	ZINC	REAL	TRI	4.1		UG/L	B	UJ	0.1	1	YES	Perf Monitoring	11000
22596	9/18/02	GW08408RG	ALUMINUM	REAL	TRI	22		UG/L		V	15	1	NO	Plume Extent	36500
22596	9/18/02	GW08408RG	ANTIMONY	REAL	TRI	1.9		UG/L	U	J	1.9	1	NO	Plume Extent	6
22596	9/18/02	GW08408RG	ARSENIC	REAL	TRI	2.6		UG/L	U	J	2.6	1	NO	Plume Extent	50
22596	9/18/02	GW08408RG	BARIUM	REAL	TRI	240		UG/L		V	0.21	1	NO	Plume Extent	2000
22596	9/18/02	GW08408RG	BERYLLIUM	REAL	TRI	0.24		UG/L	U	V	0.24	1	NO	Plume Extent	4
22596	9/18/02	GW08408RG	CADMIUM	REAL	TRI	0.19		UG/L	U	J	0.19	1	NO	Plume Extent	5
22596	9/18/02	GW08408RG	CALCIUM	REAL	TRI	83000		UG/L		V	15	1	NO	Plume Extent	
22596	9/18/02	GW08408RG	CHROMIUM	REAL	TRI	7.1		UG/L		V	0.38	1	NO	Plume Extent	100
22596	9/18/02	GW08408RG	COBALT	REAL	TRI	0.95		UG/L	U	V	0.95	1	NO	Plume Extent	2190
22596	9/18/02	GW08408RG	COPPER	REAL	TRI	0.75		UG/L	U	V	0.75	1	NO	Plume Extent	1300
22596	9/18/02	GW08408RG	IRON	REAL	TRI	61		UG/L	B	UJ	3.4	1	NO	Plume Extent	
22596	9/18/02	GW08408RG	LEAD	REAL	TRI	1.2		UG/L	U	V	1.2	1	NO	Plume Extent	15
22596	9/18/02	GW08408RG	LITHIUM	REAL	TRI	7.2		UG/L	B	J	1.8	1	NO	Plume Extent	730
22596	9/18/02	GW08408RG	MAGNESIUM	REAL	TRI	15000		UG/L		V	15	1	NO	Plume Extent	
22596	9/18/02	GW08408RG	MANGANESE	REAL	TRI	83		UG/L		V	0.19	1	NO	Plume Extent	1720
22596	9/18/02	GW08408RG	MERCURY	REAL	TRI	0.014		UG/L	U	V	0.014	1	NO	Plume Extent	2
22596	9/18/02	GW08408RG	MOLYBDENUM	REAL	TRI	1		UG/L	U	V	1	1	NO	Plume Extent	183
22596	9/18/02	GW08408RG	NICKEL	REAL	TRI	46		UG/L		V	0.8	1	NO	Plume Extent	140
22596	9/18/02	GW08408RG	POTASSIUM	REAL	TRI	560		UG/L	B	J	400	1	NO	Plume Extent	
22596	9/18/02	GW08408RG	SELENIUM	REAL	TRI	2.3		UG/L	U	J	2.3	1	NO	Plume Extent	50
22596	9/18/02	GW08408RG	SILVER	REAL	TRI	0.26		UG/L	U	V	0.26	1	NO	Plume Extent	183
22596	9/18/02	GW08408RG	SODIUM	REAL	TRI	30000		UG/L		V	1100	1	NO	Plume Extent	
22596	9/18/02	GW08408RG	STRONTIUM	REAL	TRI	400		UG/L		V	0.045	1	NO	Plume Extent	21900
22596	9/18/02	GW08408RG	THALLIUM	REAL	TRI	5.6		UG/L		UJ	2.4	1	NO	Plume Extent	2
22596	9/18/02	GW08408RG	TIN	REAL	TRI	2.6		UG/L	U	V	2.6	1	NO	Plume Extent	21900
22596	9/18/02	GW08408RG	URANIUM, TOTAL	REAL	TRI	5.5		UG/L	U	V	5.5	1	NO	Plume Extent	
22596	9/18/02	GW08408RG	VANADIUM	REAL	TRI	1		UG/L	U	V	1	1	NO	Plume Extent	256
22596	9/18/02	GW08408RG	ZINC	REAL	TRI	4.2		UG/L	B	V	1.9	1	NO	Plume Extent	11000
22896	8/20/02	GW08413RG	ALUMINUM	REAL	TRI	5.9		UG/L	B	UJI	3	1	YES	Plume Definition	36500
22896	8/20/02	GW08413RG	ANTIMONY	REAL	TRI	0.88		UG/L	U	VI	0.88	1	YES	Plume Definition	6
22896	8/20/02	GW08413RG	ARSENIC	REAL	TRI	0.82		UG/L	U	VI	0.82	1	YES	Plume Definition	50
22896	8/20/02	GW08413RG	BARIUM	REAL	TRI	33.8		UG/L	B	VI	0.05	1	YES	Plume Definition	2000
22896	8/20/02	GW08413RG	BERYLLIUM	REAL	TRI	0.02		UG/L	U	JI	0.02	1	YES	Plume Definition	4
22896	8/20/02	GW08413RG	CADMIUM	REAL	TRI	0.08		UG/L	U	VI	0.08	1	YES	Plume Definition	5
22896	8/20/02	GW08413RG	CALCIUM	REAL	TRI	28300		UG/L		VI	2.9	1	YES	Plume Definition	
22896	8/20/02	GW08413RG	CHROMIUM	REAL	TRI	4.1		UG/L		UJI	0.25	1	YES	Plume Definition	100
22896	8/20/02	GW08413RG	COBALT	REAL	TRI	0.79		UG/L	B	VI	0.35	1	YES	Plume Definition	2190
22896	8/20/02	GW08413RG	COPPER	REAL	TRI	0.48		UG/L	B	VI	0.25	1	YES	Plume Definition	1300
22896	8/20/02	GW08413RG	IRON	REAL	TRI	53.4		UG/L	B	UJI	4.5	1	YES	Plume Definition	
22896	8/20/02	GW08413RG	LEAD	REAL	TRI	0.6		UG/L	U	VI	0.6	1	YES	Plume Definition	15
22896	8/20/02	GW08413RG	LITHIUM	REAL	TRI	8.4		UG/L	B	VI	0.05	1	YES	Plume Definition	730
22896	8/20/02	GW08413RG	MAGNESIUM	REAL	TRI	5360		UG/L		VI	1.9	1	YES	Plume Definition	
22896	8/20/02	GW08413RG	MANGANESE	REAL	TRI	12.5		UG/L	B	VI	0.05	1	YES	Plume Definition	1720
22896	8/20/02	GW08413RG	MERCURY	REAL	TRI	0.1		UG/L	U	VI	0.1	1	YES	Plume Definition	2
22896	8/20/02	GW08413RG	MOLYBDENUM	REAL	TRI	1.3		UG/L	B	VI	0.55	1	YES	Plume Definition	183
22896	8/20/02	GW08413RG	NICKEL	REAL	TRI	52.3		UG/L		VI	0.4	1	YES	Plume Definition	140
22896	8/20/02	GW08413RG	POTASSIUM	REAL	TRI	638		UG/L	B	VI	7	1	YES	Plume Definition	
22896	8/20/02	GW08413RG	SELENIUM	REAL	TRI	1		UG/L	U	JI	1	1	YES	Plume Definition	50
22896	8/20/02	GW08413RG	SILVER	REAL	TRI	0.28		UG/L	U	VI	0.28	1	YES	Plume Definition	183
22896	8/20/02	GW08413RG	SODIUM	REAL	TRI	19100		UG/L		VI	1.3	1	YES	Plume Definition	
22896	8/20/02	GW08413RG	STRONTIUM	REAL	TRI	153		UG/L	B	VI	0.02	1	YES	Plume Definition	21900
22896	8/20/02	GW08413RG	THALLIUM	REAL	TRI	1.6		UG/L	U	VI	1.6	1	YES	Plume Definition	2
22896	8/20/02	GW08413RG	TIN	REAL	TRI	1.2		UG/L	U	VI	1.2	1	YES	Plume Definition	21900
22896	8/20/02	GW08413RG	URANIUM, TOTAL	REAL	TRI	3.2		UG/L	U	VI	3.2	1	YES	Plume Definition	
22896	8/20/02	GW08413RG	VANADIUM	REAL	TRI	0.28		UG/L	U	VI	0.28	1	YES	Plume Definition	256
22896	8/20/02	GW08413RG	ZINC	REAL	TRI	2.5		UG/L	B	VI	0.12	1	YES	Plume Definition	11000
22996	9/16/02	GW08527RG	ALUMINUM	REAL	TRI	650		UG/L		V	15	1	NO	D&D Bldg 886	36500

193

Location	Sample Date	Sample Number	Analyte	QC Type	Result Type	Result	Error 2 Sigma	Units	Lab Qual	Validation	Detect Limit	Dilution	Filtered	Well Class	Tier II
22996	9/16/02	GW08527RG	ANTIMONY	REAL	TR1	1.9		UG/L	U	J	1.9	1	NO	D&D Bldg 886	6
22996	9/16/02	GW08527RG	ARSENIC	REAL	TR1	2.6		UG/L	U	J	2.6	1	NO	D&D Bldg 886	50
22996	9/16/02	GW08527RG	BARIUM	REAL	TR1	140		UG/L		V	0.21	1	NO	D&D Bldg 886	2000
22996	9/16/02	GW08527RG	BERYLLIUM	REAL	TR1	0.24		UG/L	U	V	0.24	1	NO	D&D Bldg 886	4
22996	9/16/02	GW08527RG	CADMIUM	REAL	TR1	0.19		UG/L	U	J	0.19	1	NO	D&D Bldg 886	5
22996	9/16/02	GW08527RG	CALCIUM	REAL	TR1	59000		UG/L		V	15	1	NO	D&D Bldg 886	
22996	9/16/02	GW08527RG	CHROMIUM	REAL	TR1	5.6		UG/L		V	0.38	1	NO	D&D Bldg 886	100
22996	9/16/02	GW08527RG	COBALT	REAL	TR1	0.95		UG/L	U	V	0.95	1	NO	D&D Bldg 886	2190
22996	9/16/02	GW08527RG	COPPER	REAL	TR1	1.9		UG/L	B	V	0.75	1	NO	D&D Bldg 886	1300
22996	9/16/02	GW08527RG	IRON	REAL	TR1	580		UG/L		V	3.4	1	NO	D&D Bldg 886	
22996	9/16/02	GW08527RG	LEAD	REAL	TR1	1.2		UG/L	U	V	1.2	1	NO	D&D Bldg 886	15
22996	9/16/02	GW08527RG	LITHIUM	REAL	TR1	6.7		UG/L	B	J	1.8	1	NO	D&D Bldg 886	730
22996	9/16/02	GW08527RG	MAGNESIUM	REAL	TR1	5900		UG/L		V	15	1	NO	D&D Bldg 886	
22996	9/16/02	GW08527RG	MANGANESE	REAL	TR1	47		UG/L		V	0.19	1	NO	D&D Bldg 886	1720
22996	9/16/02	GW08527RG	MERCURY	REAL	TR1	0.014		UG/L	U	V	0.014	1	NO	D&D Bldg 886	2
22996	9/16/02	GW08527RG	MOLYBDENUM	REAL	TR1	5.2		UG/L	B	V	1	1	NO	D&D Bldg 886	183
22996	9/16/02	GW08527RG	NICKEL	REAL	TR1	15		UG/L	B	V	0.8	1	NO	D&D Bldg 886	140
22996	9/16/02	GW08527RG	POTASSIUM	REAL	TR1	3700		UG/L	B	J	400	1	NO	D&D Bldg 886	
22996	9/16/02	GW08527RG	SELENIUM	REAL	TR1	2.3		UG/L	U	J	2.3	1	NO	D&D Bldg 886	50
22996	9/16/02	GW08527RG	SILVER	REAL	TR1	0.26		UG/L	U	V	0.26	1	NO	D&D Bldg 886	183
22996	9/16/02	GW08527RG	SODIUM	REAL	TR1	57000		UG/L		V	1100	1	NO	D&D Bldg 886	
22996	9/16/02	GW08527RG	STRONTIUM	REAL	TR1	420		UG/L		V	0.045	1	NO	D&D Bldg 886	21900
22996	9/16/02	GW08527RG	THALLIUM	REAL	TR1	4.3		UG/L		UJ	2.4	1	NO	D&D Bldg 886	2
22996	9/16/02	GW08527RG	TIN	REAL	TR1	2.6		UG/L	U	V	2.6	1	NO	D&D Bldg 886	21900
22996	9/16/02	GW08527RG	URANIUM, TOTAL	REAL	TR1	5.5		UG/L	U	V	5.5	1	NO	D&D Bldg 886	
22996	9/16/02	GW08527RG	VANADIUM	REAL	TR1	1.6		UG/L	B	V	1	1	NO	D&D Bldg 886	256
22996	9/16/02	GW08527RG	ZINC	REAL	TR1	7.3		UG/L	B	V	1.9	1	NO	D&D Bldg 886	11000
23096	9/4/02	GW08415RG	ALUMINUM	DUP	TR1	36.9		UG/L		J1	3	1	YES	Plume Extent	36500
23096	9/4/02	GW08415RG	ANTIMONY	DUP	TR1	0.88		UG/L	U	V1	0.88	1	YES	Plume Extent	6
23096	9/4/02	GW08415RG	ARSENIC	DUP	TR1	0.82		UG/L	U	V1	0.82	1	YES	Plume Extent	50
23096	9/4/02	GW08415RG	BARIUM	DUP	TR1	285		UG/L		V1	0.05	1	YES	Plume Extent	2000
23096	9/4/02	GW08415RG	BERYLLIUM	DUP	TR1	0.02		UG/L	U	V1	0.02	1	YES	Plume Extent	4
23096	9/4/02	GW08415RG	CADMIUM	DUP	TR1	0.1		UG/L	B	V1	0.08	1	YES	Plume Extent	5
23096	9/4/02	GW08415RG	CALCIUM	DUP	TR1	117000		UG/L		V1	2.9	1	YES	Plume Extent	
23096	9/4/02	GW08415RG	CHROMIUM	DUP	TR1	0.32		UG/L	B	UJ1	0.25	1	YES	Plume Extent	100
23096	9/4/02	GW08415RG	COBALT	DUP	TR1	0.5		UG/L	B	V1	0.35	1	YES	Plume Extent	2190
23096	9/4/02	GW08415RG	COPPER	DUP	TR1	6.5		UG/L		V1	0.25	1	YES	Plume Extent	1300
23096	9/4/02	GW08415RG	IRON	DUP	TR1	35.6		UG/L	B	V1	4.5	1	YES	Plume Extent	
23096	9/4/02	GW08415RG	LEAD	DUP	TR1	0.62		UG/L	B	J1	0.6	1	YES	Plume Extent	15
23096	9/4/02	GW08415RG	LITHIUM	DUP	TR1	31.7		UG/L	B	V1	0.05	1	YES	Plume Extent	730
23096	9/4/02	GW08415RG	MAGNESIUM	DUP	TR1	32300		UG/L		V1	1.9	1	YES	Plume Extent	
23096	9/4/02	GW08415RG	MANGANESE	DUP	TR1	1.1		UG/L	B	UJ1	0.05	1	YES	Plume Extent	1720
23096	9/4/02	GW08415RG	MERCURY	DUP	TR1	0.1		UG/L	U	V1	0.1	1	YES	Plume Extent	2
23096	9/4/02	GW08415RG	MOLYBDENUM	DUP	TR1	1.1		UG/L	B	V1	0.55	1	YES	Plume Extent	183
23096	9/4/02	GW08415RG	NICKEL	DUP	TR1	2.5		UG/L	B	V1	0.4	1	YES	Plume Extent	140
23096	9/4/02	GW08415RG	POTASSIUM	DUP	TR1	1190		UG/L	B	V1	337	48	YES	Plume Extent	
23096	9/4/02	GW08415RG	SELENIUM	DUP	TR1	1.2		UG/L	B	V1	1	1	YES	Plume Extent	50
23096	9/4/02	GW08415RG	SILVER	DUP	TR1	0.48		UG/L	B	V1	0.28	1	YES	Plume Extent	183
23096	9/4/02	GW08415RG	SODIUM	DUP	TR1	147000		UG/L	B	V1	63.6	48	YES	Plume Extent	
23096	9/4/02	GW08415RG	STRONTIUM	DUP	TR1	1080		UG/L		V1	0.02	1	YES	Plume Extent	21900
23096	9/4/02	GW08415RG	THALLIUM	DUP	TR1	1.6		UG/L	U	V1	1.6	1	YES	Plume Extent	2
23096	9/4/02	GW08415RG	TIN	DUP	TR1	1.2		UG/L	U	V1	1.2	1	YES	Plume Extent	21900
23096	9/4/02	GW08415RG	URANIUM, TOTAL	DUP	TR1	3.2		UG/L	U	J1	3.2	1	YES	Plume Extent	
23096	9/4/02	GW08415RG	VANADIUM	DUP	TR1	0.28		UG/L	U	V1	0.28	1	YES	Plume Extent	256
23096	9/4/02	GW08415RG	ZINC	DUP	TR1	12.7		UG/L	B	V1	0.12	1	YES	Plume Extent	11000
23096	9/4/02	GW08414RG	ALUMINUM	REAL	TR1	8		UG/L	B	UJ1	3	1	YES	Plume Extent	36500
23096	9/4/02	GW08414RG	ANTIMONY	REAL	TR1	0.88		UG/L	U	V1	0.88	1	YES	Plume Extent	6
23096	9/4/02	GW08414RG	ARSENIC	REAL	TR1	0.82		UG/L	U	V1	0.82	1	YES	Plume Extent	50
23096	9/4/02	GW08414RG	BARIUM	REAL	TR1	285		UG/L		V1	0.05	1	YES	Plume Extent	2000
23096	9/4/02	GW08414RG	BERYLLIUM	REAL	TR1	0.02		UG/L	U	V1	0.02	1	YES	Plume Extent	4
23096	9/4/02	GW08414RG	CADMIUM	REAL	TR1	0.37		UG/L	B	V1	0.08	1	YES	Plume Extent	5
23096	9/4/02	GW08414RG	CALCIUM	REAL	TR1	117000		UG/L		V1	2.9	1	YES	Plume Extent	

Location	Sample Date	Sample Number	Analyte	QC Type	Result Type	Result	Error 2 Sigma	Units	Lab Qual	Validation	Detect Limit	Dilution	Filtered	Well Class	Tier II
23096	9/4/02	GW08414RG	CHROMIUM	REAL	TR1	0.25		UG/L	U	V1	0.25	1	YES	Plume Extent	100
23096	9/4/02	GW08414RG	COBALT	REAL	TR1	0.45		UG/L	B	V1	0.35	1	YES	Plume Extent	2190
23096	9/4/02	GW08414RG	COPPER	REAL	TR1	0.43		UG/L	B	V1	0.25	1	YES	Plume Extent	1300
23096	9/4/02	GW08414RG	IRON	REAL	TR1	77.6		UG/L	B	V1	4.5	1	YES	Plume Extent	
23096	9/4/02	GW08414RG	LEAD	REAL	TR1	0.6		UG/L	U	J1	0.6	1	YES	Plume Extent	15
23096	9/4/02	GW08414RG	LITHIUM	REAL	TR1	25.1		UG/L	B	V1	0.05	1	YES	Plume Extent	730
23096	9/4/02	GW08414RG	MAGNESIUM	REAL	TR1	32300		UG/L		V1	1.9	1	YES	Plume Extent	
23096	9/4/02	GW08414RG	MANGANESE	REAL	TR1	2.9		UG/L	B	UJ1	0.05	1	YES	Plume Extent	1720
23096	9/4/02	GW08414RG	MERCURY	REAL	TR1	0.1		UG/L	U	V1	0.1	1	YES	Plume Extent	2
23096	9/4/02	GW08414RG	MOLYBDENUM	REAL	TR1	1.1		UG/L	B	V1	0.55	1	YES	Plume Extent	183
23096	9/4/02	GW08414RG	NICKEL	REAL	TR1	1.2		UG/L	B	V1	0.4	1	YES	Plume Extent	140
23096	9/4/02	GW08414RG	POTASSIUM	REAL	TR1	1020		UG/L	B	V1	84.3	48	YES	Plume Extent	
23096	9/4/02	GW08414RG	SELENIUM	REAL	TR1	1		UG/L	U	V1	1	1	YES	Plume Extent	50
23096	9/4/02	GW08414RG	SILVER	REAL	TR1	0.28		UG/L	U	V1	0.28	1	YES	Plume Extent	183
23096	9/4/02	GW08414RG	SODIUM	REAL	TR1	146000		UG/L	B	V1	63.6	48	YES	Plume Extent	
23096	9/4/02	GW08414RG	STRONTIUM	REAL	TR1	1080		UG/L		V1	0.02	1	YES	Plume Extent	21900
23096	9/4/02	GW08414RG	THALLIUM	REAL	TR1	1.6		UG/L	U	V1	1.6	1	YES	Plume Extent	2
23096	9/4/02	GW08414RG	TIN	REAL	TR1	1.2		UG/L	U	V1	1.2	1	YES	Plume Extent	21900
23096	9/4/02	GW08414RG	URANIUM, TOTAL	REAL	TR1	3.2		UG/L	U	J1	3.2	1	YES	Plume Extent	
23096	9/4/02	GW08414RG	VANADIUM	REAL	TR1	0.28		UG/L	U	V1	0.28	1	YES	Plume Extent	256
23096	9/4/02	GW08414RG	ZINC	REAL	TR1	1.3		UG/L	B	V1	0.12	1	YES	Plume Extent	11000
23096	9/4/02	GW08416RG	ALUMINUM	RNS	TR1	6.7		UG/L	B	UJ1	3	1	YES	Plume Extent	36500
23096	9/4/02	GW08416RG	ANTIMONY	RNS	TR1	0.88		UG/L	U	V1	0.88	1	YES	Plume Extent	6
23096	9/4/02	GW08416RG	ARSENIC	RNS	TR1	0.82		UG/L	U	V1	0.82	1	YES	Plume Extent	50
23096	9/4/02	GW08416RG	BARIUM	RNS	TR1	0.31		UG/L	B	V1	0.05	1	YES	Plume Extent	2000
23096	9/4/02	GW08416RG	BERYLLIUM	RNS	TR1	0.02		UG/L	U	V1	0.02	1	YES	Plume Extent	4
23096	9/4/02	GW08416RG	CADMIUM	RNS	TR1	0.08		UG/L	U	V1	0.08	1	YES	Plume Extent	5
23096	9/4/02	GW08416RG	CALCIUM	RNS	TR1	80.9		UG/L	B	V1	2.9	1	YES	Plume Extent	
23096	9/4/02	GW08416RG	CHROMIUM	RNS	TR1	0.79		UG/L	B	UJ1	0.25	1	YES	Plume Extent	100
23096	9/4/02	GW08416RG	COBALT	RNS	TR1	0.35		UG/L	U	V1	0.35	1	YES	Plume Extent	2190
23096	9/4/02	GW08416RG	COPPER	RNS	TR1	2.6		UG/L	B	V1	0.25	1	YES	Plume Extent	1300
23096	9/4/02	GW08416RG	IRON	RNS	TR1	66.5		UG/L	B	V1	4.5	1	YES	Plume Extent	
23096	9/4/02	GW08416RG	LEAD	RNS	TR1	0.6		UG/L	U	J1	0.6	1	YES	Plume Extent	15
23096	9/4/02	GW08416RG	LITHIUM	RNS	TR1	0.05		UG/L	U	J1	0.05	1	YES	Plume Extent	730
23096	9/4/02	GW08416RG	MAGNESIUM	RNS	TR1	22.4		UG/L	B	V1	1.9	1	YES	Plume Extent	
23096	9/4/02	GW08416RG	MANGANESE	RNS	TR1	0.21		UG/L	B	UJ1	0.05	1	YES	Plume Extent	1720
23096	9/4/02	GW08416RG	MERCURY	RNS	TR1	0.1		UG/L	U	V1	0.1	1	YES	Plume Extent	2
23096	9/4/02	GW08416RG	MOLYBDENUM	RNS	TR1	0.55		UG/L	U	V1	0.55	1	YES	Plume Extent	183
23096	9/4/02	GW08416RG	NICKEL	RNS	TR1	0.73		UG/L	B	V1	0.4	1	YES	Plume Extent	140
23096	9/4/02	GW08416RG	POTASSIUM	RNS	TR1	9.7		UG/L	B	J1	7	1	YES	Plume Extent	
23096	9/4/02	GW08416RG	SELENIUM	RNS	TR1	1		UG/L	U	V1	1	1	YES	Plume Extent	50
23096	9/4/02	GW08416RG	SILVER	RNS	TR1	0.28		UG/L	U	V1	0.28	1	YES	Plume Extent	183
23096	9/4/02	GW08416RG	SODIUM	RNS	TR1	71.6		UG/L	B	J1	1.3	1	YES	Plume Extent	
23096	9/4/02	GW08416RG	STRONTIUM	RNS	TR1	0.54		UG/L	B	V1	0.02	1	YES	Plume Extent	21900
23096	9/4/02	GW08416RG	THALLIUM	RNS	TR1	1.6		UG/L	U	V1	1.6	1	YES	Plume Extent	2
23096	9/4/02	GW08416RG	TIN	RNS	TR1	1.2		UG/L	U	V1	1.2	1	YES	Plume Extent	21900
23096	9/4/02	GW08416RG	URANIUM, TOTAL	RNS	TR1	3.2		UG/L	U	J1	3.2	1	YES	Plume Extent	
23096	9/4/02	GW08416RG	VANADIUM	RNS	TR1	0.28		UG/L	U	V1	0.28	1	YES	Plume Extent	256
23096	9/4/02	GW08416RG	ZINC	RNS	TR1	4.8		UG/L	B	V1	0.12	1	YES	Plume Extent	11000
30100	7/29/02	GW08417RG	ALUMINUM	REAL	TR1	6.8		UG/L	B	R1	3	1	YES	Plume Extent	36500
30100	7/29/02	GW08417RG	ANTIMONY	REAL	TR1	0.88		UG/L	U	V1	0.88	1	YES	Plume Extent	6
30100	7/29/02	GW08417RG	ARSENIC	REAL	TR1	0.82		UG/L	U	V1	0.82	1	YES	Plume Extent	50
30100	7/29/02	GW08417RG	BARIUM	REAL	TR1	179		UG/L		V1	0.05	1	YES	Plume Extent	2000
30100	7/29/02	GW08417RG	BERYLLIUM	REAL	TR1	0.02		UG/L	U	V1	0.02	1	YES	Plume Extent	4
30100	7/29/02	GW08417RG	CADMIUM	REAL	TR1	0.09		UG/L	B	V1	0.08	1	YES	Plume Extent	5
30100	7/29/02	GW08417RG	CALCIUM	REAL	TR1	22800		UG/L		V1	3.8	1	YES	Plume Extent	
30100	7/29/02	GW08417RG	CHROMIUM	REAL	TR1	0.25		UG/L	U	V1	0.25	1	YES	Plume Extent	100
30100	7/29/02	GW08417RG	COBALT	REAL	TR1	0.35		UG/L	U	V1	0.35	1	YES	Plume Extent	2190
30100	7/29/02	GW08417RG	COPPER	REAL	TR1	1.3		UG/L	B	UJ1	0.25	1	YES	Plume Extent	1300
30100	7/29/02	GW08417RG	IRON	REAL	TR1	10.7		UG/L	B	UJ1	4.5	1	YES	Plume Extent	
30100	7/29/02	GW08417RG	LEAD	REAL	TR1	0.6		UG/L	U	V1	0.6	1	YES	Plume Extent	15
30100	7/29/02	GW08417RG	LITHIUM	REAL	TR1	21.4		UG/L	B	J1	0.05	1	YES	Plume Extent	730

195

Location	Sample Date	Sample Number	Analyte	QC Type	Result Type	Result	Error 2 Sigma	Units	Lab Qual	Validation	Detect Limit	Dilution	Filtered	Well Class	Tier II
30100	7/29/02	GW08417RG	MAGNESIUM	REAL	TR1	5060		UG/L		VI	1.9	1	YES	Plume Extent	
30100	7/29/02	GW08417RG	MANGANESE	REAL	TR1	8.8		UG/L	B	VI	0.05	1	YES	Plume Extent	1720
30100	7/29/02	GW08417RG	MERCURY	REAL	TR1	0.1		UG/L	U	JI	0.1	1	YES	Plume Extent	2
30100	7/29/02	GW08417RG	MOLYBDENUM	REAL	TR1	0.57		UG/L	B	VI	0.55	1	YES	Plume Extent	183
30100	7/29/02	GW08417RG	NICKEL	REAL	TR1	0.97		UG/L	B	UJI	0.4	1	YES	Plume Extent	140
30100	7/29/02	GW08417RG	POTASSIUM	REAL	TR1	704		UG/L	B	JI	7	1	YES	Plume Extent	
30100	7/29/02	GW08417RG	SELENIUM	REAL	TR1	1		UG/L	U	VI	1	1	YES	Plume Extent	50
30100	7/29/02	GW08417RG	SILVER	REAL	TR1	0.28		UG/L	U	VI	0.28	1	YES	Plume Extent	183
30100	7/29/02	GW08417RG	SODIUM	REAL	TR1	10400		UG/L		VI	4.8	1	YES	Plume Extent	
30100	7/29/02	GW08417RG	STRONTIUM	REAL	TR1	136		UG/L	B	VI	0.02	1	YES	Plume Extent	21900
30100	7/29/02	GW08417RG	THALLIUM	REAL	TR1	1.6		UG/L	U	VI	1.6	1	YES	Plume Extent	2
30100	7/29/02	GW08417RG	TIN	REAL	TR1	1.2		UG/L	U	VI	1.2	1	YES	Plume Extent	21900
30100	7/29/02	GW08417RG	URANIUM, TOTAL	REAL	TR1	3.2		UG/L	U	VI	3.2	1	YES	Plume Extent	
30100	7/29/02	GW08417RG	VANADIUM	REAL	TR1	0.51		UG/L	B	VI	0.28	1	YES	Plume Extent	256
30100	7/29/02	GW08417RG	ZINC	REAL	TR1	3.3		UG/L	B	UJI	0.12	1	YES	Plume Extent	11000
37101	7/22/02	GW08481RG	ALUMINUM	REAL	TR1	10.8		UG/L	B	V	5.2	1	YES	D&D Bldg 371	36500
37101	7/22/02	GW08481RG	ALUMINUM	REAL	TR2	12.9		UG/L	B		5.2	1	YES	D&D Bldg 371	36500
37101	7/22/02	GW08481RG	ANTIMONY	REAL	TR2	0.55		UG/L	U		0.55	1	YES	D&D Bldg 371	6
37101	7/22/02	GW08481RG	ANTIMONY	REAL	TR1	0.68		UG/L	B	V	0.55	1	YES	D&D Bldg 371	6
37101	7/22/02	GW08481RG	ARSENIC	REAL	TR2	0.63		UG/L	U		0.62	1	YES	D&D Bldg 371	50
37101	7/22/02	GW08481RG	ARSENIC	REAL	TR1	0.62		UG/L	U	V	0.62	1	YES	D&D Bldg 371	50
37101	7/22/02	GW08481RG	BARIUM	REAL	TR1	164		UG/L		V	0.02	1	YES	D&D Bldg 371	2000
37101	7/22/02	GW08481RG	BARIUM	REAL	TR2	158		UG/L			0.02	1	YES	D&D Bldg 371	2000
37101	7/22/02	GW08481RG	BERYLLIUM	REAL	TR2	0.06		UG/L	B		0.02	1	YES	D&D Bldg 371	4
37101	7/22/02	GW08481RG	BERYLLIUM	REAL	TR1	0.06		UG/L	B	UJ	0.02	1	YES	D&D Bldg 371	4
37101	7/22/02	GW08481RG	CADMIUM	REAL	TR1	1.2		UG/L		V	0.08	1	YES	D&D Bldg 371	5
37101	7/22/02	GW08481RG	CADMIUM	REAL	TR2	1.3		UG/L			0.08	1	YES	D&D Bldg 371	5
37101	7/22/02	GW08481RG	CALCIUM	REAL	TR1	65700		UG/L		V	9.2	1	YES	D&D Bldg 371	
37101	7/22/02	GW08481RG	CALCIUM	REAL	TR2	63210		UG/L			9.2	1	YES	D&D Bldg 371	
37101	7/22/02	GW08481RG	CHROMIUM	REAL	TR1	0.31		UG/L	B	UJ	0.12	1	YES	D&D Bldg 371	100
37101	7/22/02	GW08481RG	CHROMIUM	REAL	TR2	0.14		UG/L	B		0.12	1	YES	D&D Bldg 371	100
37101	7/22/02	GW08481RG	COBALT	REAL	TR1	1.9		UG/L	B	UJ	0.18	1	YES	D&D Bldg 371	2190
37101	7/22/02	GW08481RG	COBALT	REAL	TR2	1.8		UG/L	B		0.18	1	YES	D&D Bldg 371	2190
37101	7/22/02	GW08481RG	COPPER	REAL	TR2	0.98		UG/L	B		0.08	1	YES	D&D Bldg 371	1300
37101	7/22/02	GW08481RG	COPPER	REAL	TR1	0.75		UG/L	B	UJ	0.08	1	YES	D&D Bldg 371	1300
37101	7/22/02	GW08481RG	IRON	REAL	TR2	13.1		UG/L	B		3.6	1	YES	D&D Bldg 371	
37101	7/22/02	GW08481RG	IRON	REAL	TR1	14.4		UG/L	B	UJ	3.6	1	YES	D&D Bldg 371	
37101	7/22/02	GW08481RG	LEAD	REAL	TR1	0.46		UG/L	B	J	0.42	1	YES	D&D Bldg 371	15
37101	7/22/02	GW08481RG	LEAD	REAL	TR2	0.69		UG/L	B		0.42	1	YES	D&D Bldg 371	15
37101	7/22/02	GW08481RG	LITHIUM	REAL	TR1	13.9		UG/L	B	J	0.02	1	YES	D&D Bldg 371	730
37101	7/22/02	GW08481RG	LITHIUM	REAL	TR2	12.7		UG/L	B		0.02	1	YES	D&D Bldg 371	730
37101	7/22/02	GW08481RG	MAGNESIUM	REAL	TR2	12386		UG/L			4.8	1	YES	D&D Bldg 371	
37101	7/22/02	GW08481RG	MAGNESIUM	REAL	TR1	12900		UG/L		V	4.8	1	YES	D&D Bldg 371	
37101	7/22/02	GW08481RG	MANGANESE	REAL	TR1	162		UG/L		V	0.02	1	YES	D&D Bldg 371	1720
37101	7/22/02	GW08481RG	MANGANESE	REAL	TR2	155		UG/L			0.02	1	YES	D&D Bldg 371	1720
37101	7/22/02	GW08481RG	MERCURY	REAL	TR2	0.1		UG/L	U		0.1	1	YES	D&D Bldg 371	2
37101	7/22/02	GW08481RG	MERCURY	REAL	TR1	0.1		UG/L	U	V	0.1	1	YES	D&D Bldg 371	2
37101	7/22/02	GW08481RG	MOLYBDENUM	REAL	TR1	5.6		UG/L	B	V	0.28	1	YES	D&D Bldg 371	183
37101	7/22/02	GW08481RG	MOLYBDENUM	REAL	TR2	5		UG/L	B		0.28	1	YES	D&D Bldg 371	183
37101	7/22/02	GW08481RG	NICKEL	REAL	TR1	6.2		UG/L	B	V	0.22	1	YES	D&D Bldg 371	140
37101	7/22/02	GW08481RG	NICKEL	REAL	TR2	5.8		UG/L	B		0.22	1	YES	D&D Bldg 371	140
37101	7/22/02	GW08481RG	POTASSIUM	REAL	TR1	1410		UG/L	B	J	78.2	1	YES	D&D Bldg 371	
37101	7/22/02	GW08481RG	POTASSIUM	REAL	TR2	1392		UG/L	B		78.2	1	YES	D&D Bldg 371	
37101	7/22/02	GW08481RG	SELENIUM	REAL	TR1	0.88		UG/L	U	J	0.88	1	YES	D&D Bldg 371	50
37101	7/22/02	GW08481RG	SELENIUM	REAL	TR2	0.88		UG/L	U		0.88	1	YES	D&D Bldg 371	50
37101	7/22/02	GW08481RG	SILVER	REAL	TR2	0.13		UG/L	U		0.12	1	YES	D&D Bldg 371	183
37101	7/22/02	GW08481RG	SILVER	REAL	TR1	0.12		UG/L	U	J	0.12	1	YES	D&D Bldg 371	183
37101	7/22/02	GW08481RG	SODIUM	REAL	TR2	19047		UG/L			5.1	1	YES	D&D Bldg 371	
37101	7/22/02	GW08481RG	SODIUM	REAL	TR1	19800		UG/L		V	5.1	1	YES	D&D Bldg 371	
37101	7/22/02	GW08481RG	STRONTIUM	REAL	TR1	384		UG/L		V	0.02	1	YES	D&D Bldg 371	21900
37101	7/22/02	GW08481RG	STRONTIUM	REAL	TR2	368		UG/L			0.02	1	YES	D&D Bldg 371	21900
37101	7/22/02	GW08481RG	THALLIUM	REAL	TR2	0.78		UG/L	U		0.78	1	YES	D&D Bldg 371	2

Location	Sample Date	Sample Number	Analyte	QC Type	Result Type	Result	Error 2 Sigma	Units	Lab Qual	Validation	Detect Limit	Dilution	Filtered	Well Class	Tier II
37101	7/22/02	GW08481RG	THALLIUM	REAL	TR1	1.2		UG/L	B	UJ	0.78	1	YES	D&D Bldg 371	2
37101	7/22/02	GW08481RG	TIN	REAL	TR2	0.78		UG/L	U		0.78	1	YES	D&D Bldg 371	21900
37101	7/22/02	GW08481RG	TIN	REAL	TR1	0.78		UG/L	U	V	0.78	1	YES	D&D Bldg 371	21900
37101	7/22/02	GW08481RG	URANIUM, TOTAL	REAL	TR2	2.8		UG/L	U		2.8	1	YES	D&D Bldg 371	
37101	7/22/02	GW08481RG	URANIUM, TOTAL	REAL	TR1	2.8		UG/L	U	V	2.8	1	YES	D&D Bldg 371	
37101	7/22/02	GW08481RG	VANADIUM	REAL	TR1	0.28		UG/L	B	UJ	0.18	1	YES	D&D Bldg 371	256
37101	7/22/02	GW08481RG	VANADIUM	REAL	TR2	0.18		UG/L	B		0.18	1	YES	D&D Bldg 371	256
37101	7/22/02	GW08481RG	ZINC	REAL	TR2	15.4		UG/L	B		0.1	1	YES	D&D Bldg 371	11000
37101	7/22/02	GW08481RG	ZINC	REAL	TR1	14.7		UG/L	B	V	0.1	1	YES	D&D Bldg 371	11000
37201	8/8/02	GW08482RG	ALUMINUM	REAL	TR1	41		UG/L		R1	6	1	YES	D&D Bldg 371	36500
37201	8/8/02	GW08482RG	ANTIMONY	REAL	TR1	2.1		UG/L	U	J1	2.1	1	YES	D&D Bldg 371	6
37201	8/8/02	GW08482RG	ARSENIC	REAL	TR1	3.3		UG/L	B	V1	2.8	1	YES	D&D Bldg 371	50
37201	8/8/02	GW08482RG	BARIUM	REAL	TR1	970		UG/L		V1	0.19	1	YES	D&D Bldg 371	2000
37201	8/8/02	GW08482RG	BERYLLIUM	REAL	TR1	0.15		UG/L	U	V1	0.15	1	YES	D&D Bldg 371	4
37201	8/8/02	GW08482RG	CADMIUM	REAL	TR1	0.33		UG/L	B	V1	0.23	1	YES	D&D Bldg 371	5
37201	8/8/02	GW08482RG	CALCIUM	REAL	TR1	260000		UG/L		V1	31	1	YES	D&D Bldg 371	
37201	8/8/02	GW08482RG	CHROMIUM	REAL	TR1	1.5		UG/L	B	J1	0.26	1	YES	D&D Bldg 371	100
37201	8/8/02	GW08482RG	COBALT	REAL	TR1	0.68		UG/L	B	J1	0.38	1	YES	D&D Bldg 371	2190
37201	8/8/02	GW08482RG	COPPER	REAL	TR1	2.1		UG/L	B	J1	0.75	1	YES	D&D Bldg 371	1300
37201	8/8/02	GW08482RG	IRON	REAL	TR1	16		UG/L	B	V1	14	1	YES	D&D Bldg 371	
37201	8/8/02	GW08482RG	LEAD	REAL	TR1	0.95		UG/L	U	J1	0.95	1	YES	D&D Bldg 371	15
37201	8/8/02	GW08482RG	LITHIUM	REAL	TR1	9.1		UG/L	B	V1	1.7	1	YES	D&D Bldg 371	730
37201	8/8/02	GW08482RG	MAGNESIUM	REAL	TR1	37000		UG/L		V1	16	1	YES	D&D Bldg 371	
37201	8/8/02	GW08482RG	MANGANESE	REAL	TR1	48		UG/L		V1	0.16	1	YES	D&D Bldg 371	1720
37201	8/8/02	GW08482RG	MERCURY	REAL	TR1	0.014		UG/L	U	V1	0.014	1	YES	D&D Bldg 371	2
37201	8/8/02	GW08482RG	MOLYBDENUM	REAL	TR1	0.65		UG/L	U	V1	0.65	1	YES	D&D Bldg 371	183
37201	8/8/02	GW08482RG	NICKEL	REAL	TR1	3.2		UG/L	U	V1	3.2	1	YES	D&D Bldg 371	140
37201	8/8/02	GW08482RG	POTASSIUM	REAL	TR1	13000		UG/L		V1	410	1	YES	D&D Bldg 371	
37201	8/8/02	GW08482RG	SELENIUM	REAL	TR1	2.2		UG/L	U	J1	2.2	1	YES	D&D Bldg 371	50
37201	8/8/02	GW08482RG	SILVER	REAL	TR1	0.56		UG/L	B	J1	0.27	1	YES	D&D Bldg 371	183
37201	8/8/02	GW08482RG	SODIUM	REAL	TR1	620000		UG/L		V1	1000	1	YES	D&D Bldg 371	
37201	8/8/02	GW08482RG	STRONTIUM	REAL	TR1	1600		UG/L		V1	0.03	1	YES	D&D Bldg 371	21900
37201	8/8/02	GW08482RG	THALLIUM	REAL	TR1	3.8		UG/L	U	J1	3.8	1	YES	D&D Bldg 371	2
37201	8/8/02	GW08482RG	TIN	REAL	TR1	1.9		UG/L	U	J1	1.9	1	YES	D&D Bldg 371	21900
37201	8/8/02	GW08482RG	URANIUM, TOTAL	REAL	TR1	7		UG/L	U	V1	7	1	YES	D&D Bldg 371	
37201	8/8/02	GW08482RG	VANADIUM	REAL	TR1	1.2		UG/L	U	V1	1.2	1	YES	D&D Bldg 371	256
37201	8/8/02	GW08482RG	ZINC	REAL	TR1	12		UG/L	B	J1	1	1	YES	D&D Bldg 371	11000
37301	8/6/02	GW08484RG	ALUMINUM	DUP	TR1	25.1		UG/L		V1	3	1	YES	D&D Bldg 371	36500
37301	8/6/02	GW08484RG	ANTIMONY	DUP	TR1	0.88		UG/L	U	V1	0.88	1	YES	D&D Bldg 371	6
37301	8/6/02	GW08484RG	ARSENIC	DUP	TR1	5.9		UG/L		V1	0.82	1	YES	D&D Bldg 371	50
37301	8/6/02	GW08484RG	BARIUM	DUP	TR1	5880		UG/L		V1	0.05	1	YES	D&D Bldg 371	2000
37301	8/6/02	GW08484RG	BERYLLIUM	DUP	TR1	0.03		UG/L	B	V1	0.02	1	YES	D&D Bldg 371	4
37301	8/6/02	GW08484RG	CADMIUM	DUP	TR1	0.21		UG/L	B	UJ1	0.08	1	YES	D&D Bldg 371	5
37301	8/6/02	GW08484RG	CALCIUM	DUP	TR1	517000		UG/L		V1	22.5	6	YES	D&D Bldg 371	
37301	8/6/02	GW08484RG	CHROMIUM	DUP	TR1	0.95		UG/L	B	V1	0.25	1	YES	D&D Bldg 371	100
37301	8/6/02	GW08484RG	COBALT	DUP	TR1	60.6		UG/L		V1	0.35	1	YES	D&D Bldg 371	2190
37301	8/6/02	GW08484RG	COPPER	DUP	TR1	0.25		UG/L	U	V1	0.25	1	YES	D&D Bldg 371	1300
37301	8/6/02	GW08484RG	IRON	DUP	TR1	13500		UG/L		V1	4.5	1	YES	D&D Bldg 371	
37301	8/6/02	GW08484RG	LEAD	DUP	TR1	2.6		UG/L		J1	0.6	1	YES	D&D Bldg 371	15
37301	8/6/02	GW08484RG	LITHIUM	DUP	TR1	8.3		UG/L	B	V1	0.05	1	YES	D&D Bldg 371	730
37301	8/6/02	GW08484RG	MAGNESIUM	DUP	TR1	99900		UG/L		V1	1.9	1	YES	D&D Bldg 371	
37301	8/6/02	GW08484RG	MANGANESE	DUP	TR1	25600		UG/L		V1	0.2	4	YES	D&D Bldg 371	1720
37301	8/6/02	GW08484RG	MERCURY	DUP	TR1	0.1		UG/L	U	V1	0.1	1	YES	D&D Bldg 371	2
37301	8/6/02	GW08484RG	MOLYBDENUM	DUP	TR1	0.55		UG/L	U	V1	0.55	1	YES	D&D Bldg 371	183
37301	8/6/02	GW08484RG	NICKEL	DUP	TR1	22.8		UG/L		V1	0.4	1	YES	D&D Bldg 371	140
37301	8/6/02	GW08484RG	POTASSIUM	DUP	TR1	7090		UG/L		J1	7	1	YES	D&D Bldg 371	
37301	8/6/02	GW08484RG	SELENIUM	DUP	TR1	1.6		UG/L	B	V1	1	1	YES	D&D Bldg 371	50
37301	8/6/02	GW08484RG	SILVER	DUP	TR1	0.34		UG/L	B	V1	0.28	1	YES	D&D Bldg 371	183
37301	8/6/02	GW08484RG	SODIUM	DUP	TR1	375000		UG/L		V1	28.6	6	YES	D&D Bldg 371	
37301	8/6/02	GW08484RG	STRONTIUM	DUP	TR1	3130		UG/L		V1	0.02	1	YES	D&D Bldg 371	21900
37301	8/6/02	GW08484RG	THALLIUM	DUP	TR1	6.6		UG/L	U	J1	6.6	4	YES	D&D Bldg 371	2
37301	8/6/02	GW08484RG	TIN	DUP	TR1	1.2		UG/L	U	V1	1.2	1	YES	D&D Bldg 371	21900

197

Location	Sample Date	Sample Number	Analyte	QC Type	Result Type	Result	Error 2 Sigma	Units	Lab Qual	Validation	Detect Limit	Dilution	Filtered	Well Class	Tier II
37301	8/6/02	GW08484RG	URANIUM, TOTAL	DUP	TRI	3.2		UG/L	U	VI	3.2	1	YES	D&D Bldg 371	
37301	8/6/02	GW08484RG	VANADIUM	DUP	TRI	0.28		UG/L	U	VI	0.28	1	YES	D&D Bldg 371	256
37301	8/6/02	GW08484RG	ZINC	DUP	TRI	2.5		UG/L	B	UJI	0.12	1	YES	D&D Bldg 371	11000
37301	8/6/02	GW08483RG	ALUMINUM	REAL	TRI	19		UG/L		UJI	3	1	YES	D&D Bldg 371	36500
37301	8/6/02	GW08483RG	ANTIMONY	REAL	TRI	0.88		UG/L	U	VI	0.88	1	YES	D&D Bldg 371	6
37301	8/6/02	GW08483RG	ARSENIC	REAL	TRI	5.5		UG/L		VI	0.82	1	YES	D&D Bldg 371	50
37301	8/6/02	GW08483RG	BARIUM	REAL	TRI	5830		UG/L		VI	0.05	1	YES	D&D Bldg 371	2000
37301	8/6/02	GW08483RG	BERYLLIUM	REAL	TRI	0.02		UG/L	U	VI	0.02	1	YES	D&D Bldg 371	4
37301	8/6/02	GW08483RG	CADMIUM	REAL	TRI	0.17		UG/L	B	UJI	0.08	1	YES	D&D Bldg 371	5
37301	8/6/02	GW08483RG	CALCIUM	REAL	TRI	506000		UG/L		VI	22.5	6	YES	D&D Bldg 371	
37301	8/6/02	GW08483RG	CHROMIUM	REAL	TRI	0.96		UG/L	B	VI	0.25	1	YES	D&D Bldg 371	100
37301	8/6/02	GW08483RG	COBALT	REAL	TRI	59.9		UG/L		VI	0.35	1	YES	D&D Bldg 371	2190
37301	8/6/02	GW08483RG	COPPER	REAL	TRI	0.25		UG/L	U	VI	0.25	1	YES	D&D Bldg 371	1300
37301	8/6/02	GW08483RG	IRON	REAL	TRI	13200		UG/L		VI	4.5	1	YES	D&D Bldg 371	
37301	8/6/02	GW08483RG	LEAD	REAL	TRI	2.1		UG/L		JI	0.6	1	YES	D&D Bldg 371	15
37301	8/6/02	GW08483RG	LITHIUM	REAL	TRI	8.1		UG/L	B	VI	0.05	1	YES	D&D Bldg 371	730
37301	8/6/02	GW08483RG	MAGNESIUM	REAL	TRI	97600		UG/L		VI	1.9	1	YES	D&D Bldg 371	
37301	8/6/02	GW08483RG	MANGANESE	REAL	TRI	25400		UG/L		VI	0.2	4	YES	D&D Bldg 371	1720
37301	8/6/02	GW08483RG	MERCURY	REAL	TRI	0.1		UG/L	U	VI	0.1	1	YES	D&D Bldg 371	2
37301	8/6/02	GW08483RG	MOLYBDENUM	REAL	TRI	0.55		UG/L	U	VI	0.55	1	YES	D&D Bldg 371	183
37301	8/6/02	GW08483RG	NICKEL	REAL	TRI	22.5		UG/L		VI	0.4	1	YES	D&D Bldg 371	140
37301	8/6/02	GW08483RG	POTASSIUM	REAL	TRI	6890		UG/L		JI	7	1	YES	D&D Bldg 371	
37301	8/6/02	GW08483RG	SELENIUM	REAL	TRI	1.4		UG/L	B	VI	1	1	YES	D&D Bldg 371	50
37301	8/6/02	GW08483RG	SILVER	REAL	TRI	0.31		UG/L	B	VI	0.28	1	YES	D&D Bldg 371	183
37301	8/6/02	GW08483RG	SODIUM	REAL	TRI	368000		UG/L		VI	28.6	6	YES	D&D Bldg 371	
37301	8/6/02	GW08483RG	STRONTIUM	REAL	TRI	3090		UG/L		VI	0.02	1	YES	D&D Bldg 371	21900
37301	8/6/02	GW08483RG	THALLIUM	REAL	TRI	6.6		UG/L	U	JI	6.6	4	YES	D&D Bldg 371	2
37301	8/6/02	GW08483RG	TIN	REAL	TRI	1.2		UG/L	U	VI	1.2	1	YES	D&D Bldg 371	21900
37301	8/6/02	GW08483RG	URANIUM, TOTAL	REAL	TRI	3.2		UG/L	U	VI	3.2	1	YES	D&D Bldg 371	
37301	8/6/02	GW08483RG	VANADIUM	REAL	TRI	0.28		UG/L	U	VI	0.28	1	YES	D&D Bldg 371	256
37301	8/6/02	GW08483RG	ZINC	REAL	TRI	2.9		UG/L	B	UJI	0.12	1	YES	D&D Bldg 371	11000
37301	8/6/02	GW08485RG	ALUMINUM	RNS	TRI	19.8		UG/L		UJI	3	1	YES	D&D Bldg 371	36500
37301	8/6/02	GW08485RG	ANTIMONY	RNS	TRI	0.88		UG/L	U	VI	0.88	1	YES	D&D Bldg 371	6
37301	8/6/02	GW08485RG	ARSENIC	RNS	TRI	0.82		UG/L	U	VI	0.82	1	YES	D&D Bldg 371	50
37301	8/6/02	GW08485RG	BARIUM	RNS	TRI	0.63		UG/L	B	UJI	0.05	1	YES	D&D Bldg 371	2000
37301	8/6/02	GW08485RG	BERYLLIUM	RNS	TRI	0.02		UG/L	U	VI	0.02	1	YES	D&D Bldg 371	4
37301	8/6/02	GW08485RG	CADMIUM	RNS	TRI	0.1		UG/L	B	UJI	0.08	1	YES	D&D Bldg 371	5
37301	8/6/02	GW08485RG	CALCIUM	RNS	TRI	71		UG/L	B	VI	3.8	1	YES	D&D Bldg 371	
37301	8/6/02	GW08485RG	CHROMIUM	RNS	TRI	0.25		UG/L	U	VI	0.25	1	YES	D&D Bldg 371	100
37301	8/6/02	GW08485RG	COBALT	RNS	TRI	0.35		UG/L	U	VI	0.35	1	YES	D&D Bldg 371	2190
37301	8/6/02	GW08485RG	COPPER	RNS	TRI	0.71		UG/L	B	VI	0.25	1	YES	D&D Bldg 371	1300
37301	8/6/02	GW08485RG	IRON	RNS	TRI	4.9		UG/L	B	VI	4.5	1	YES	D&D Bldg 371	
37301	8/6/02	GW08485RG	LEAD	RNS	TRI	0.6		UG/L	U	JI	0.6	1	YES	D&D Bldg 371	15
37301	8/6/02	GW08485RG	LITHIUM	RNS	TRI	0.4		UG/L	B	UJI	0.05	1	YES	D&D Bldg 371	730
37301	8/6/02	GW08485RG	MAGNESIUM	RNS	TRI	17.7		UG/L	B	VI	1.9	1	YES	D&D Bldg 371	
37301	8/6/02	GW08485RG	MANGANESE	RNS	TRI	1.4		UG/L	B	VI	0.05	1	YES	D&D Bldg 371	1720
37301	8/6/02	GW08485RG	MERCURY	RNS	TRI	0.1		UG/L	U	VI	0.1	1	YES	D&D Bldg 371	2
37301	8/6/02	GW08485RG	MOLYBDENUM	RNS	TRI	0.55		UG/L	U	VI	0.55	1	YES	D&D Bldg 371	183
37301	8/6/02	GW08485RG	NICKEL	RNS	TRI	0.4		UG/L	U	VI	0.4	1	YES	D&D Bldg 371	140
37301	8/6/02	GW08485RG	POTASSIUM	RNS	TRI	17.5		UG/L	B	JI	7	1	YES	D&D Bldg 371	
37301	8/6/02	GW08485RG	SELENIUM	RNS	TRI	1		UG/L	U	VI	1	1	YES	D&D Bldg 371	50
37301	8/6/02	GW08485RG	SILVER	RNS	TRI	0.28		UG/L	U	VI	0.28	1	YES	D&D Bldg 371	183
37301	8/6/02	GW08485RG	SODIUM	RNS	TRI	103		UG/L	B	UJI	4.8	1	YES	D&D Bldg 371	
37301	8/6/02	GW08485RG	STRONTIUM	RNS	TRI	0.43		UG/L	B	VI	0.02	1	YES	D&D Bldg 371	21900
37301	8/6/02	GW08485RG	THALLIUM	RNS	TRI	1.6		UG/L	U	JI	1.6	1	YES	D&D Bldg 371	2
37301	8/6/02	GW08485RG	TIN	RNS	TRI	1.2		UG/L	U	VI	1.2	1	YES	D&D Bldg 371	21900
37301	8/6/02	GW08485RG	URANIUM, TOTAL	RNS	TRI	3.2		UG/L	U	VI	3.2	1	YES	D&D Bldg 371	
37301	8/6/02	GW08485RG	VANADIUM	RNS	TRI	0.28		UG/L	U	VI	0.28	1	YES	D&D Bldg 371	256
37301	8/6/02	GW08485RG	ZINC	RNS	TRI	3.1		UG/L	B	UJI	0.12	1	YES	D&D Bldg 371	11000
37402	7/23/02	GW08486RG	ALUMINUM	REAL	TRI	48.4		UG/L		VI	3	1	YES	D&D Bldg 371/374	36500
37402	7/23/02	GW08486RG	ANTIMONY	REAL	TRI	0.88		UG/L	U	VI	0.88	1	YES	D&D Bldg 371/374	6
37402	7/23/02	GW08486RG	ARSENIC	REAL	TRI	0.82		UG/L	U	VI	0.82	1	YES	D&D Bldg 371/374	50

198

Location	Sample Date	Sample Number	Analyte	QC Type	Result Type	Result	Error 2 Sigma	Units	Lab Qual	Validation	Detect Limit	Dilution	Filtered	Well Class	Tier II
37402	7/23/02	GW08486RG	BARIUM	REAL	TRI	153		UG/L		VI	0.05	1	YES	D&D Bldg 371/374	2000
37402	7/23/02	GW08486RG	BERYLLIUM	REAL	TRI	0.02		UG/L	U	VI	0.02	1	YES	D&D Bldg 371/374	4
37402	7/23/02	GW08486RG	CADMIUM	REAL	TRI	0.65		UG/L	B	UJI	0.08	1	YES	D&D Bldg 371/374	5
37402	7/23/02	GW08486RG	CALCIUM	REAL	TRI	57700		UG/L		VI	3.8	1	YES	D&D Bldg 371/374	
37402	7/23/02	GW08486RG	CHROMIUM	REAL	TRI	0.26		UG/L	B	VI	0.25	1	YES	D&D Bldg 371/374	100
37402	7/23/02	GW08486RG	COBALT	REAL	TRI	0.94		UG/L	B	VI	0.35	1	YES	D&D Bldg 371/374	2190
37402	7/23/02	GW08486RG	COPPER	REAL	TRI	2.1		UG/L	B	VI	0.25	1	YES	D&D Bldg 371/374	1300
37402	7/23/02	GW08486RG	IRON	REAL	TRI	30.6		UG/L	B	VI	4.5	1	YES	D&D Bldg 371/374	
37402	7/23/02	GW08486RG	LEAD	REAL	TRI	0.6		UG/L	U	JI	0.6	1	YES	D&D Bldg 371/374	15
37402	7/23/02	GW08486RG	LITHIUM	REAL	TRI	16.5		UG/L	B	VI	0.05	1	YES	D&D Bldg 371/374	730
37402	7/23/02	GW08486RG	MAGNESIUM	REAL	TRI	11600		UG/L		VI	1.9	1	YES	D&D Bldg 371/374	
37402	7/23/02	GW08486RG	MANGANESE	REAL	TRI	10.3		UG/L	B	VI	0.05	1	YES	D&D Bldg 371/374	1720
37402	7/23/02	GW08486RG	MERCURY	REAL	TRI	0.1		UG/L	U	VI	0.1	1	YES	D&D Bldg 371/374	2
37402	7/23/02	GW08486RG	MOLYBDENUM	REAL	TRI	5.2		UG/L	B	VI	0.55	1	YES	D&D Bldg 371/374	183
37402	7/23/02	GW08486RG	NICKEL	REAL	TRI	2.3		UG/L	B	VI	0.4	1	YES	D&D Bldg 371/374	140
37402	7/23/02	GW08486RG	POTASSIUM	REAL	TRI	2160		UG/L	B	JI	7	1	YES	D&D Bldg 371/374	
37402	7/23/02	GW08486RG	SELENIUM	REAL	TRI	1		UG/L	U	VI	1	1	YES	D&D Bldg 371/374	50
37402	7/23/02	GW08486RG	SILVER	REAL	TRI	0.28		UG/L	U	VI	0.28	1	YES	D&D Bldg 371/374	183
37402	7/23/02	GW08486RG	SODIUM	REAL	TRI	19000		UG/L		VI	4.8	1	YES	D&D Bldg 371/374	
37402	7/23/02	GW08486RG	STRONTIUM	REAL	TRI	353		UG/L		VI	0.02	1	YES	D&D Bldg 371/374	21900
37402	7/23/02	GW08486RG	THALLIUM	REAL	TRI	1.6		UG/L	U	JI	1.6	1	YES	D&D Bldg 371/374	2
37402	7/23/02	GW08486RG	TIN	REAL	TRI	1.2		UG/L	U	VI	1.2	1	YES	D&D Bldg 371/374	21900
37402	7/23/02	GW08486RG	URANIUM, TOTAL	REAL	TRI	3.2		UG/L	U	VI	3.2	1	YES	D&D Bldg 371/374	
37402	7/23/02	GW08486RG	VANADIUM	REAL	TRI	0.28		UG/L	U	VI	0.28	1	YES	D&D Bldg 371/374	256
37402	7/23/02	GW08486RG	ZINC	REAL	TRI	14.6		UG/L	B	UJI	0.12	1	YES	D&D Bldg 371/374	11000
37501	7/23/02	GW08487RG	ALUMINUM	REAL	TRI	5.2		UG/L	U	V	5.2	1	YES	D&D Bldg 371	36500
37501	7/23/02	GW08487RG	ANTIMONY	REAL	TRI	3.4		UG/L		J	0.55	1	YES	D&D Bldg 371	6
37501	7/23/02	GW08487RG	ARSENIC	REAL	TRI	1.1		UG/L	B	V	0.62	1	YES	D&D Bldg 371	50
37501	7/23/02	GW08487RG	BARIUM	REAL	TRI	2990		UG/L		V	0.02	1	YES	D&D Bldg 371	2000
37501	7/23/02	GW08487RG	BERYLLIUM	REAL	TRI	0.03		UG/L	B	UJ	0.02	1	YES	D&D Bldg 371	4
37501	7/23/02	GW08487RG	CADMIUM	REAL	TRI	1.4		UG/L		J	0.08	1	YES	D&D Bldg 371	5
37501	7/23/02	GW08487RG	CALCIUM	REAL	TRI	1900000		UG/L		V	370	40	YES	D&D Bldg 371	
37501	7/23/02	GW08487RG	CHROMIUM	REAL	TRI	0.34		UG/L	B	UJ	0.12	1	YES	D&D Bldg 371	100
37501	7/23/02	GW08487RG	COBALT	REAL	TRI	2.2		UG/L	B	J	0.18	1	YES	D&D Bldg 371	2190
37501	7/23/02	GW08487RG	COPPER	REAL	TRI	2.8		UG/L	B	J	0.08	1	YES	D&D Bldg 371	1300
37501	7/23/02	GW08487RG	IRON	REAL	TRI	20.4		UG/L	B	UJ	3.6	1	YES	D&D Bldg 371	
37501	7/23/02	GW08487RG	LEAD	REAL	TRI	0.42		UG/L	U	V	0.42	1	YES	D&D Bldg 371	15
37501	7/23/02	GW08487RG	LITHIUM	REAL	TRI	38.6		UG/L	B	J	0.02	1	YES	D&D Bldg 371	730
37501	7/23/02	GW08487RG	MAGNESIUM	REAL	TRI	297000		UG/L		V	190	40	YES	D&D Bldg 371	
37501	7/23/02	GW08487RG	MANGANESE	REAL	TRI	577		UG/L		V	0.02	1	YES	D&D Bldg 371	1720
37501	7/23/02	GW08487RG	MERCURY	REAL	TRI	0.1		UG/L	U	V	0.1	1	YES	D&D Bldg 371	2
37501	7/23/02	GW08487RG	MOLYBDENUM	REAL	TRI	3.1		UG/L	B	V	0.28	1	YES	D&D Bldg 371	183
37501	7/23/02	GW08487RG	NICKEL	REAL	TRI	23		UG/L		V	0.22	1	YES	D&D Bldg 371	140
37501	7/23/02	GW08487RG	POTASSIUM	REAL	TRI	16900		UG/L	B	J	3130	40	YES	D&D Bldg 371	
37501	7/23/02	GW08487RG	SELENIUM	REAL	TRI	1.1		UG/L	B	J	0.88	1	YES	D&D Bldg 371	50
37501	7/23/02	GW08487RG	SILVER	REAL	TRI	0.22		UG/L	B	UJ	0.12	1	YES	D&D Bldg 371	183
37501	7/23/02	GW08487RG	SODIUM	REAL	TRI	2140000		UG/L		V	204	40	YES	D&D Bldg 371	
37501	7/23/02	GW08487RG	STRONTIUM	REAL	TRI	11400		UG/L		V	0.02	1	YES	D&D Bldg 371	21900
37501	7/23/02	GW08487RG	THALLIUM	REAL	TRI	0.78		UG/L	U	J	0.78	1	YES	D&D Bldg 371	2
37501	7/23/02	GW08487RG	TIN	REAL	TRI	8.5		UG/L	B	J	0.78	1	YES	D&D Bldg 371	21900
37501	7/23/02	GW08487RG	URANIUM, TOTAL	REAL	TRI	2.8		UG/L	U	J	2.8	1	YES	D&D Bldg 371	
37501	7/23/02	GW08487RG	VANADIUM	REAL	TRI	0.18		UG/L	U	UJ	0.18	1	YES	D&D Bldg 371	256
37501	7/23/02	GW08487RG	ZINC	REAL	TRI	11.4		UG/L	B	V	0.1	1	YES	D&D Bldg 371	11000
37601	7/22/02	GW08488RG	ALUMINUM	REAL	TRI	17.5		UG/L		V	5.2	1	YES	D&D Bldg 371	36500
37601	7/22/02	GW08488RG	ANTIMONY	REAL	TRI	0.92		UG/L	B	V	0.55	1	YES	D&D Bldg 371	6
37601	7/22/02	GW08488RG	ARSENIC	REAL	TRI	0.62		UG/L	U	V	0.62	1	YES	D&D Bldg 371	50
37601	7/22/02	GW08488RG	BARIUM	REAL	TRI	98.7		UG/L	B	V	0.02	1	YES	D&D Bldg 371	2000
37601	7/22/02	GW08488RG	BERYLLIUM	REAL	TRI	0.07		UG/L	B	UJ	0.02	1	YES	D&D Bldg 371	4
37601	7/22/02	GW08488RG	CADMIUM	REAL	TRI	1.1		UG/L		V	0.08	1	YES	D&D Bldg 371	5
37601	7/22/02	GW08488RG	CALCIUM	REAL	TRI	33700		UG/L		V	9.2	1	YES	D&D Bldg 371	
37601	7/22/02	GW08488RG	CHROMIUM	REAL	TRI	0.27		UG/L	B	UJ	0.12	1	YES	D&D Bldg 371	100
37601	7/22/02	GW08488RG	COBALT	REAL	TRI	0.32		UG/L	B	UJ	0.18	1	YES	D&D Bldg 371	2190

199

Location	Sample Date	Sample Number	Analyte	QC Type	Result Type	Result	Error 2 Sigma	Units	Lab Qual	Validation	Detect Limit	Dilution	Filtered	Well Class	Tier II
37601	7/22/02	GW08488RG	COPPER	REAL	TR1	1.3		UG/L	B	UJ	0.08	1	YES	D&D Bldg 371	1300
37601	7/22/02	GW08488RG	IRON	REAL	TR1	16		UG/L	B	UJ	3.6	1	YES	D&D Bldg 371	
37601	7/22/02	GW08488RG	LEAD	REAL	TR1	0.42		UG/L	U	V	0.42	1	YES	D&D Bldg 371	15
37601	7/22/02	GW08488RG	LITHIUM	REAL	TR1	11.6		UG/L	B	J	0.02	1	YES	D&D Bldg 371	730
37601	7/22/02	GW08488RG	MAGNESIUM	REAL	TR1	6910		UG/L		V	4.8	1	YES	D&D Bldg 371	
37601	7/22/02	GW08488RG	MANGANESE	REAL	TR1	16.6		UG/L		V	0.02	1	YES	D&D Bldg 371	1720
37601	7/22/02	GW08488RG	MERCURY	REAL	TR1	0.1		UG/L	U	V	0.1	1	YES	D&D Bldg 371	2
37601	7/22/02	GW08488RG	MOLYBDENUM	REAL	TR1	17.9		UG/L	B	V	0.28	1	YES	D&D Bldg 371	183
37601	7/22/02	GW08488RG	NICKEL	REAL	TR1	1.5		UG/L	B	UJ	0.22	1	YES	D&D Bldg 371	140
37601	7/22/02	GW08488RG	POTASSIUM	REAL	TR1	1460		UG/L	B	J	78.2	1	YES	D&D Bldg 371	
37601	7/22/02	GW08488RG	SELENIUM	REAL	TR1	0.88		UG/L	U	J	0.88	1	YES	D&D Bldg 371	50
37601	7/22/02	GW08488RG	SILVER	REAL	TR1	0.12		UG/L	U	J	0.12	1	YES	D&D Bldg 371	183
37601	7/22/02	GW08488RG	SODIUM	REAL	TR1	15200		UG/L		V	5.1	1	YES	D&D Bldg 371	
37601	7/22/02	GW08488RG	STRONTIUM	REAL	TR1	234		UG/L		V	0.02	1	YES	D&D Bldg 371	21900
37601	7/22/02	GW08488RG	THALLIUM	REAL	TR1	1.4		UG/L	B	UJ	0.78	1	YES	D&D Bldg 371	2
37601	7/22/02	GW08488RG	TIN	REAL	TR1	0.78		UG/L	U	V	0.78	1	YES	D&D Bldg 371	21900
37601	7/22/02	GW08488RG	URANIUM, TOTAL	REAL	TR1	2.8		UG/L	U	V	2.8	1	YES	D&D Bldg 371	
37601	7/22/02	GW08488RG	VANADIUM	REAL	TR1	0.43		UG/L	B	UJ	0.18	1	YES	D&D Bldg 371	256
37601	7/22/02	GW08488RG	ZINC	REAL	TR1	16.4		UG/L	B	V	0.1	1	YES	D&D Bldg 371	11000
37701	7/3/02	GW08410RG	ALUMINUM	DUP	TR1	31		UG/L		R1	6	1	YES	D&D Bldg 371	36500
37701	7/3/02	GW08410RG	ANTIMONY	DUP	TR1	2.1		UG/L	U	V1	2.1	1	YES	D&D Bldg 371	6
37701	7/3/02	GW08410RG	ARSENIC	DUP	TR1	2.8		UG/L	U	V1	2.8	1	YES	D&D Bldg 371	50
37701	7/3/02	GW08410RG	BARIUM	DUP	TR1	168		UG/L		V1	0.19	1	YES	D&D Bldg 371	2000
37701	7/3/02	GW08410RG	BERYLLIUM	DUP	TR1	0.15		UG/L	U	V1	0.15	1	YES	D&D Bldg 371	4
37701	7/3/02	GW08410RG	CADMIUM	DUP	TR1	0.23		UG/L	U	V1	0.23	1	YES	D&D Bldg 371	5
37701	7/3/02	GW08410RG	CALCIUM	DUP	TR1	131000		UG/L		J1	31	1	YES	D&D Bldg 371	
37701	7/3/02	GW08410RG	CHROMIUM	DUP	TR1	0.26		UG/L	U	V1	0.26	1	YES	D&D Bldg 371	100
37701	7/3/02	GW08410RG	COBALT	DUP	TR1	1.5		UG/L	B	V1	0.38	1	YES	D&D Bldg 371	2190
37701	7/3/02	GW08410RG	COPPER	DUP	TR1	0.75		UG/L	U	V1	0.75	1	YES	D&D Bldg 371	1300
37701	7/3/02	GW08410RG	IRON	DUP	TR1	14		UG/L	U	V1	14	1	YES	D&D Bldg 371	
37701	7/3/02	GW08410RG	LEAD	DUP	TR1	0.95		UG/L	U	V1	0.95	1	YES	D&D Bldg 371	15
37701	7/3/02	GW08410RG	LITHIUM	DUP	TR1	30.2		UG/L	B	V1	1.7	1	YES	D&D Bldg 371	730
37701	7/3/02	GW08410RG	MAGNESIUM	DUP	TR1	26900		UG/L		J1	16	1	YES	D&D Bldg 371	
37701	7/3/02	GW08410RG	MANGANESE	DUP	TR1	231		UG/L		V1	0.16	1	YES	D&D Bldg 371	1720
37701	7/3/02	GW08410RG	MERCURY	DUP	TR1	0.014		UG/L	U	V1	0.014	1	YES	D&D Bldg 371	2
37701	7/3/02	GW08410RG	MOLYBDENUM	DUP	TR1	0.82		UG/L	B	V1	0.65	1	YES	D&D Bldg 371	183
37701	7/3/02	GW08410RG	NICKEL	DUP	TR1	4.1		UG/L	B	V1	3.2	1	YES	D&D Bldg 371	140
37701	7/3/02	GW08410RG	POTASSIUM	DUP	TR1	1390		UG/L	B	V1	410	1	YES	D&D Bldg 371	
37701	7/3/02	GW08410RG	SELENIUM	DUP	TR1	2.2		UG/L	U	V1	2.2	1	YES	D&D Bldg 371	50
37701	7/3/02	GW08410RG	SILVER	DUP	TR1	0.27		UG/L	U	V1	0.27	1	YES	D&D Bldg 371	183
37701	7/3/02	GW08410RG	SODIUM	DUP	TR1	17900		UG/L		V1	1030	1	YES	D&D Bldg 371	
37701	7/3/02	GW08410RG	STRONTIUM	DUP	TR1	429		UG/L		V1	0.03	1	YES	D&D Bldg 371	21900
37701	7/3/02	GW08410RG	THALLIUM	DUP	TR1	3.8		UG/L	U	V1	3.8	1	YES	D&D Bldg 371	2
37701	7/3/02	GW08410RG	TIN	DUP	TR1	1.9		UG/L	U	V1	1.9	1	YES	D&D Bldg 371	21900
37701	7/3/02	GW08410RG	URANIUM, TOTAL	DUP	TR1	7		UG/L	U	V1	7	1	YES	D&D Bldg 371	
37701	7/3/02	GW08410RG	VANADIUM	DUP	TR1	1.2		UG/L	U	V1	1.2	1	YES	D&D Bldg 371	256
37701	7/3/02	GW08410RG	ZINC	DUP	TR1	4.6		UG/L	B	UJ1	1	1	YES	D&D Bldg 371	11000
37701	7/3/02	GW08409RG	ALUMINUM	REAL	TR1	34.9		UG/L		R1	6	1	YES	D&D Bldg 371	36500
37701	7/3/02	GW08409RG	ANTIMONY	REAL	TR1	2.1		UG/L	U	V1	2.1	1	YES	D&D Bldg 371	6
37701	7/3/02	GW08409RG	ARSENIC	REAL	TR1	2.8		UG/L	U	V1	2.8	1	YES	D&D Bldg 371	50
37701	7/3/02	GW08409RG	BARIUM	REAL	TR1	168		UG/L		V1	0.19	1	YES	D&D Bldg 371	2000
37701	7/3/02	GW08409RG	BERYLLIUM	REAL	TR1	0.15		UG/L	U	V1	0.15	1	YES	D&D Bldg 371	4
37701	7/3/02	GW08409RG	CADMIUM	REAL	TR1	0.23		UG/L	U	V1	0.23	1	YES	D&D Bldg 371	5
37701	7/3/02	GW08409RG	CALCIUM	REAL	TR1	130000		UG/L		J1	31	1	YES	D&D Bldg 371	
37701	7/3/02	GW08409RG	CHROMIUM	REAL	TR1	0.26		UG/L	U	V1	0.26	1	YES	D&D Bldg 371	100
37701	7/3/02	GW08409RG	COBALT	REAL	TR1	1.5		UG/L	B	V1	0.38	1	YES	D&D Bldg 371	2190
37701	7/3/02	GW08409RG	COPPER	REAL	TR1	0.75		UG/L	U	V1	0.75	1	YES	D&D Bldg 371	1300
37701	7/3/02	GW08409RG	IRON	REAL	TR1	14		UG/L	U	V1	14	1	YES	D&D Bldg 371	
37701	7/3/02	GW08409RG	LEAD	REAL	TR1	0.95		UG/L	U	V1	0.95	1	YES	D&D Bldg 371	15
37701	7/3/02	GW08409RG	LITHIUM	REAL	TR1	30.4		UG/L	B	V1	1.7	1	YES	D&D Bldg 371	730
37701	7/3/02	GW08409RG	MAGNESIUM	REAL	TR1	26700		UG/L		J1	16	1	YES	D&D Bldg 371	
37701	7/3/02	GW08409RG	MANGANESE	REAL	TR1	233		UG/L		V1	0.16	1	YES	D&D Bldg 371	1720

200

Location	Sample Date	Sample Number	Analyte	QC Type	Result Type	Result	Error 2 Sigma	Units	Lab Qual	Validation	Detect Limit	Dilution	Filtered	Well Class	Tier II
37701	7/3/02	GW08409RG	MERCURY	REAL	TR1	0.014		UG/L	U	V1	0.014	1	YES	D&D Bldg 371	2
37701	7/3/02	GW08409RG	MOLYBDENUM	REAL	TR1	1.4		UG/L	B	V1	0.65	1	YES	D&D Bldg 371	183
37701	7/3/02	GW08409RG	NICKEL	REAL	TR1	4.2		UG/L	B	V1	3.2	1	YES	D&D Bldg 371	140
37701	7/3/02	GW08409RG	POTASSIUM	REAL	TR1	1650		UG/L	B	V1	410	1	YES	D&D Bldg 371	
37701	7/3/02	GW08409RG	SELENIUM	REAL	TR1	2.2		UG/L	U	V1	2.2	1	YES	D&D Bldg 371	50
37701	7/3/02	GW08409RG	SILVER	REAL	TR1	0.27		UG/L	U	V1	0.27	1	YES	D&D Bldg 371	183
37701	7/3/02	GW08409RG	SODIUM	REAL	TR1	17300		UG/L		V1	1030	1	YES	D&D Bldg 371	
37701	7/3/02	GW08409RG	STRONTIUM	REAL	TR1	422		UG/L		V1	0.03	1	YES	D&D Bldg 371	21900
37701	7/3/02	GW08409RG	THALLIUM	REAL	TR1	3.8		UG/L	U	V1	3.8	1	YES	D&D Bldg 371	2
37701	7/3/02	GW08409RG	TIN	REAL	TR1	2.7		UG/L	B	UJ1	1.9	1	YES	D&D Bldg 371	21900
37701	7/3/02	GW08409RG	URANIUM, TOTAL	REAL	TR1	7		UG/L	U	V1	7	1	YES	D&D Bldg 371	
37701	7/3/02	GW08409RG	VANADIUM	REAL	TR1	1.2		UG/L	U	V1	1.2	1	YES	D&D Bldg 371	256
37701	7/3/02	GW08409RG	ZINC	REAL	TR1	4.2		UG/L	B	UJ1	1	1	YES	D&D Bldg 371	11000
37701	7/3/02	GW08411RG	ALUMINUM	RNS	TR1	18.6		UG/L		R1	6	1	YES	D&D Bldg 371	36500
37701	7/3/02	GW08411RG	ANTIMONY	RNS	TR1	2.1		UG/L	U	V1	2.1	1	YES	D&D Bldg 371	6
37701	7/3/02	GW08411RG	ARSENIC	RNS	TR1	2.8		UG/L	U	V1	2.8	1	YES	D&D Bldg 371	50
37701	7/3/02	GW08411RG	BARIUM	RNS	TR1	0.92		UG/L	B	UJ1	0.19	1	YES	D&D Bldg 371	2000
37701	7/3/02	GW08411RG	BERYLLIUM	RNS	TR1	0.15		UG/L	U	V1	0.15	1	YES	D&D Bldg 371	4
37701	7/3/02	GW08411RG	CADMIUM	RNS	TR1	0.23		UG/L	U	V1	0.23	1	YES	D&D Bldg 371	5
37701	7/3/02	GW08411RG	CALCIUM	RNS	TR1	56.7		UG/L	B	UJ1	31	1	YES	D&D Bldg 371	
37701	7/3/02	GW08411RG	CHROMIUM	RNS	TR1	0.26		UG/L	U	V1	0.26	1	YES	D&D Bldg 371	100
37701	7/3/02	GW08411RG	COBALT	RNS	TR1	0.69		UG/L	B	V1	0.38	1	YES	D&D Bldg 371	2190
37701	7/3/02	GW08411RG	COPPER	RNS	TR1	0.94		UG/L	B	V1	0.75	1	YES	D&D Bldg 371	1300
37701	7/3/02	GW08411RG	IRON	RNS	TR1	14		UG/L	U	V1	14	1	YES	D&D Bldg 371	
37701	7/3/02	GW08411RG	LEAD	RNS	TR1	0.95		UG/L	U	V1	0.95	1	YES	D&D Bldg 371	15
37701	7/3/02	GW08411RG	LITHIUM	RNS	TR1	1.7		UG/L	U	V1	1.7	1	YES	D&D Bldg 371	730
37701	7/3/02	GW08411RG	MAGNESIUM	RNS	TR1	28.8		UG/L	B	J1	16	1	YES	D&D Bldg 371	
37701	7/3/02	GW08411RG	MANGANESE	RNS	TR1	0.54		UG/L	B	V1	0.16	1	YES	D&D Bldg 371	1720
37701	7/3/02	GW08411RG	MERCURY	RNS	TR1	0.014		UG/L	U	V1	0.014	1	YES	D&D Bldg 371	2
37701	7/3/02	GW08411RG	MOLYBDENUM	RNS	TR1	0.65		UG/L	U	V1	0.65	1	YES	D&D Bldg 371	183
37701	7/3/02	GW08411RG	NICKEL	RNS	TR1	3.2		UG/L	U	V1	3.2	1	YES	D&D Bldg 371	140
37701	7/3/02	GW08411RG	POTASSIUM	RNS	TR1	410		UG/L	U	V1	410	1	YES	D&D Bldg 371	
37701	7/3/02	GW08411RG	SELENIUM	RNS	TR1	2.2		UG/L	U	V1	2.2	1	YES	D&D Bldg 371	50
37701	7/3/02	GW08411RG	SILVER	RNS	TR1	0.27		UG/L	U	V1	0.27	1	YES	D&D Bldg 371	183
37701	7/3/02	GW08411RG	SODIUM	RNS	TR1	1030		UG/L	U	V1	1030	1	YES	D&D Bldg 371	
37701	7/3/02	GW08411RG	STRONTIUM	RNS	TR1	1.1		UG/L	B	UJ1	0.03	1	YES	D&D Bldg 371	21900
37701	7/3/02	GW08411RG	THALLIUM	RNS	TR1	3.8		UG/L	U	V1	3.8	1	YES	D&D Bldg 371	2
37701	7/3/02	GW08411RG	TIN	RNS	TR1	2.7		UG/L	B	UJ1	1.9	1	YES	D&D Bldg 371	21900
37701	7/3/02	GW08411RG	URANIUM, TOTAL	RNS	TR1	7		UG/L	U	V1	7	1	YES	D&D Bldg 371	
37701	7/3/02	GW08411RG	VANADIUM	RNS	TR1	1.2		UG/L	U	V1	1.2	1	YES	D&D Bldg 371	256
37701	7/3/02	GW08411RG	ZINC	RNS	TR1	5.8		UG/L	B	UJ1	1	1	YES	D&D Bldg 371	11000
37791	8/13/02	GW08509RG	ALUMINUM	REAL	TR1	20.6		UG/L		UJ1	3	1	YES	D&D Bldg 881	36500
37791	8/13/02	GW08509RG	ANTIMONY	REAL	TR1	0.88		UG/L	U	V1	0.88	1	YES	D&D Bldg 881	6
37791	8/13/02	GW08509RG	ARSENIC	REAL	TR1	0.82		UG/L	U	V1	0.82	1	YES	D&D Bldg 881	50
37791	8/13/02	GW08509RG	BARIUM	REAL	TR1	190		UG/L		V1	0.05	1	YES	D&D Bldg 881	2000
37791	8/13/02	GW08509RG	BERYLLIUM	REAL	TR1	0.02		UG/L	U	J1	0.02	1	YES	D&D Bldg 881	4
37791	8/13/02	GW08509RG	CADMIUM	REAL	TR1	0.31		UG/L	B	V1	0.08	1	YES	D&D Bldg 881	5
37791	8/13/02	GW08509RG	CALCIUM	REAL	TR1	88100		UG/L		V1	2.9	1	YES	D&D Bldg 881	
37791	8/13/02	GW08509RG	CHROMIUM	REAL	TR1	0.71		UG/L	B	UJ1	0.25	1	YES	D&D Bldg 881	100
37791	8/13/02	GW08509RG	COBALT	REAL	TR1	0.35		UG/L	U	V1	0.35	1	YES	D&D Bldg 881	2190
37791	8/13/02	GW08509RG	COPPER	REAL	TR1	1.4		UG/L	B	V1	0.25	1	YES	D&D Bldg 881	1300
37791	8/13/02	GW08509RG	IRON	REAL	TR1	42.5		UG/L	B	UJ1	4.5	1	YES	D&D Bldg 881	
37791	8/13/02	GW08509RG	LEAD	REAL	TR1	0.65		UG/L	B	UJ1	0.6	1	YES	D&D Bldg 881	15
37791	8/13/02	GW08509RG	LITHIUM	REAL	TR1	37.1		UG/L	B	V1	0.05	1	YES	D&D Bldg 881	730
37791	8/13/02	GW08509RG	MAGNESIUM	REAL	TR1	63300		UG/L		V1	1.9	1	YES	D&D Bldg 881	
37791	8/13/02	GW08509RG	MANGANESE	REAL	TR1	0.05		UG/L	U	V1	0.05	1	YES	D&D Bldg 881	1720
37791	8/13/02	GW08509RG	MERCURY	REAL	TR1	0.1		UG/L	U	V1	0.1	1	YES	D&D Bldg 881	2
37791	8/13/02	GW08509RG	MOLYBDENUM	REAL	TR1	6.5		UG/L	B	V1	0.55	1	YES	D&D Bldg 881	183
37791	8/13/02	GW08509RG	NICKEL	REAL	TR1	1.1		UG/L	B	UJ1	0.4	1	YES	D&D Bldg 881	140
37791	8/13/02	GW08509RG	POTASSIUM	REAL	TR1	6430		UG/L		V1	7	1	YES	D&D Bldg 881	
37791	8/13/02	GW08509RG	SELENIUM	REAL	TR1	1		UG/L	U	J1	1	1	YES	D&D Bldg 881	50
37791	8/13/02	GW08509RG	SILVER	REAL	TR1	0.28		UG/L	U	V1	0.28	1	YES	D&D Bldg 881	183

201

Location	Sample Date	Sample Number	Analyte	QC Type	Result Type	Result	Error 2 Sigma	Units	Lab Qual	Validation	Detect Limit	Dilution	Filtered	Well Class	Tier II
37791	8/13/02	GW08509RG	SODIUM	REAL	TRI	121000		UG/L		VI	31.8	24	YES	D&D Bldg 881	
37791	8/13/02	GW08509RG	STRONTIUM	REAL	TRI	1340		UG/L		VI	0.02	1	YES	D&D Bldg 881	21900
37791	8/13/02	GW08509RG	THALLIUM	REAL	TRI	1.6		UG/L	U	VI	1.6	1	YES	D&D Bldg 881	2
37791	8/13/02	GW08509RG	TIN	REAL	TRI	1.2		UG/L	U	VI	1.2	1	YES	D&D Bldg 881	21900
37791	8/13/02	GW08509RG	URANIUM, TOTAL	REAL	TRI	27.2		UG/L	B	VI	3.2	1	YES	D&D Bldg 881	
37791	8/13/02	GW08509RG	VANADIUM	REAL	TRI	0.28		UG/L	U	VI	0.28	1	YES	D&D Bldg 881	256
37791	8/13/02	GW08509RG	ZINC	REAL	TRI	6.9		UG/L	B	VI	0.12	1	YES	D&D Bldg 881	11000
40099	7/17/02	GW08492RG	ALUMINUM	DUP	TRI	17.6		UG/L		UJ	15.2	1	YES	D&D Bldg 444	36500
40099	7/17/02	GW08492RG	ANTIMONY	DUP	TRI	1.06		UG/L	U	V	1.06	1	YES	D&D Bldg 444	6
40099	7/17/02	GW08492RG	ARSENIC	DUP	TRI	3.56		UG/L	U	V	3.56	1	YES	D&D Bldg 444	50
40099	7/17/02	GW08492RG	BARIUM	DUP	TRI	225		UG/L		UJ	0.24	1	YES	D&D Bldg 444	2000
40099	7/17/02	GW08492RG	BERYLLIUM	DUP	TRI	0.25		UG/L	U	V	0.25	1	YES	D&D Bldg 444	4
40099	7/17/02	GW08492RG	CADMIUM	DUP	TRI	1.09		UG/L		J	0.78	1	YES	D&D Bldg 444	5
40099	7/17/02	GW08492RG	CALCIUM	DUP	TRI	172000		UG/L		UJ	10	1	YES	D&D Bldg 444	
40099	7/17/02	GW08492RG	CHROMIUM	DUP	TRI	1.65		UG/L	U	V	1.65	1	YES	D&D Bldg 444	100
40099	7/17/02	GW08492RG	COBALT	DUP	TRI	1.7		UG/L	B	V	1.68	1	YES	D&D Bldg 444	2190
40099	7/17/02	GW08492RG	COPPER	DUP	TRI	0.7		UG/L	U	V	0.7	1	YES	D&D Bldg 444	1300
40099	7/17/02	GW08492RG	IRON	DUP	TRI	24.9		UG/L	U	V	24.9	1	YES	D&D Bldg 444	
40099	7/17/02	GW08492RG	LEAD	DUP	TRI	1.19		UG/L	U	J	1.19	1	YES	D&D Bldg 444	15
40099	7/17/02	GW08492RG	LITHIUM	DUP	TRI	8.37		UG/L	B	J	0.59	1	YES	D&D Bldg 444	730
40099	7/17/02	GW08492RG	MAGNESIUM	DUP	TRI	25000		UG/L		UJ	6.98	1	YES	D&D Bldg 444	
40099	7/17/02	GW08492RG	MANGANESE	DUP	TRI	9.86		UG/L	B	V	0.23	1	YES	D&D Bldg 444	1720
40099	7/17/02	GW08492RG	MERCURY	DUP	TRI	0.046		UG/L	U	V	0.046	1	YES	D&D Bldg 444	2
40099	7/17/02	GW08492RG	MOLYBDENUM	DUP	TRI	2.87		UG/L	B	V	2.7	1	YES	D&D Bldg 444	183
40099	7/17/02	GW08492RG	NICKEL	DUP	TRI	1.59		UG/L	U	V	1.59	1	YES	D&D Bldg 444	140
40099	7/17/02	GW08492RG	POTASSIUM	DUP	TRI	1100		UG/L	B	J	62	1	YES	D&D Bldg 444	
40099	7/17/02	GW08492RG	SELENIUM	DUP	TRI	2.09		UG/L	U	V	2.09	1	YES	D&D Bldg 444	50
40099	7/17/02	GW08492RG	SILVER	DUP	TRI	0.283		UG/L	U	V	0.283	1	YES	D&D Bldg 444	183
40099	7/17/02	GW08492RG	SODIUM	DUP	TRI	28700		UG/L		UJ	9.2	1	YES	D&D Bldg 444	
40099	7/17/02	GW08492RG	STRONTIUM	DUP	TRI	747		UG/L		UJ	0.48	1	YES	D&D Bldg 444	21900
40099	7/17/02	GW08492RG	THALLIUM	DUP	TRI	3.82		UG/L	U	V	3.82	1	YES	D&D Bldg 444	2
40099	7/17/02	GW08492RG	TIN	DUP	TRI	2.85		UG/L	U	J	2.85	1	YES	D&D Bldg 444	21900
40099	7/17/02	GW08492RG	VANADIUM	DUP	TRI	0.82		UG/L	U	V	0.82	1	YES	D&D Bldg 444	256
40099	7/17/02	GW08492RG	ZINC	DUP	TRI	6.99		UG/L	B	UJ	1.45	1	YES	D&D Bldg 444	11000
40099	7/17/02	GW08491RG	ALUMINUM	REAL	TRI	28.8		UG/L		UJ	15.2	1	YES	D&D Bldg 444	36500
40099	7/17/02	GW08491RG	ANTIMONY	REAL	TRI	1.06		UG/L	U	V	1.06	1	YES	D&D Bldg 444	6
40099	7/17/02	GW08491RG	ARSENIC	REAL	TRI	3.56		UG/L	U	V	3.56	1	YES	D&D Bldg 444	50
40099	7/17/02	GW08491RG	BARIUM	REAL	TRI	224		UG/L		V	0.24	1	YES	D&D Bldg 444	2000
40099	7/17/02	GW08491RG	BERYLLIUM	REAL	TRI	0.25		UG/L	U	V	0.25	1	YES	D&D Bldg 444	4
40099	7/17/02	GW08491RG	CADMIUM	REAL	TRI	0.78		UG/L	U	V	0.78	1	YES	D&D Bldg 444	5
40099	7/17/02	GW08491RG	CALCIUM	REAL	TRI	176000		UG/L		V	10	1	YES	D&D Bldg 444	
40099	7/17/02	GW08491RG	CHROMIUM	REAL	TRI	1.65		UG/L	U	V	1.65	1	YES	D&D Bldg 444	100
40099	7/17/02	GW08491RG	COBALT	REAL	TRI	2.08		UG/L	B	V	1.68	1	YES	D&D Bldg 444	2190
40099	7/17/02	GW08491RG	COPPER	REAL	TRI	0.7		UG/L	U	V	0.7	1	YES	D&D Bldg 444	1300
40099	7/17/02	GW08491RG	IRON	REAL	TRI	24.9		UG/L	U	V	24.9	1	YES	D&D Bldg 444	
40099	7/17/02	GW08491RG	LEAD	REAL	TRI	1.19		UG/L	U	J	1.19	1	YES	D&D Bldg 444	15
40099	7/17/02	GW08491RG	LITHIUM	REAL	TRI	8.31		UG/L	B	J	0.59	1	YES	D&D Bldg 444	730
40099	7/17/02	GW08491RG	MAGNESIUM	REAL	TRI	25400		UG/L		V	6.98	1	YES	D&D Bldg 444	
40099	7/17/02	GW08491RG	MANGANESE	REAL	TRI	2.29		UG/L	B	UJ	0.23	1	YES	D&D Bldg 444	1720
40099	7/17/02	GW08491RG	MERCURY	REAL	TRI	0.071		UG/L	B	UJ	0.046	1	YES	D&D Bldg 444	2
40099	7/17/02	GW08491RG	MOLYBDENUM	REAL	TRI	2.7		UG/L	U	V	2.7	1	YES	D&D Bldg 444	183
40099	7/17/02	GW08491RG	NICKEL	REAL	TRI	1.59		UG/L	U	V	1.59	1	YES	D&D Bldg 444	140
40099	7/17/02	GW08491RG	POTASSIUM	REAL	TRI	1120		UG/L	B	J	62	1	YES	D&D Bldg 444	
40099	7/17/02	GW08491RG	SELENIUM	REAL	TRI	2.09		UG/L	U	V	2.09	1	YES	D&D Bldg 444	50
40099	7/17/02	GW08491RG	SILVER	REAL	TRI	0.283		UG/L	U	V	0.283	1	YES	D&D Bldg 444	183
40099	7/17/02	GW08491RG	SODIUM	REAL	TRI	29600		UG/L		V	9.2	1	YES	D&D Bldg 444	
40099	7/17/02	GW08491RG	STRONTIUM	REAL	TRI	753		UG/L		V	0.48	1	YES	D&D Bldg 444	21900
40099	7/17/02	GW08491RG	THALLIUM	REAL	TRI	3.82		UG/L	U	V	3.82	1	YES	D&D Bldg 444	2
40099	7/17/02	GW08491RG	TIN	REAL	TRI	2.85		UG/L	U	J	2.85	1	YES	D&D Bldg 444	21900
40099	7/17/02	GW08491RG	VANADIUM	REAL	TRI	0.82		UG/L	U	V	0.82	1	YES	D&D Bldg 444	256
40099	7/17/02	GW08491RG	ZINC	REAL	TRI	4.99		UG/L	B	UJ	1.45	1	YES	D&D Bldg 444	11000
40099	7/17/02	GW08493RG	ALUMINUM	RNS	TRI	15.5		UG/L	B	UJ	15.2	1	YES	D&D Bldg 444	36500

202

Location	Sample Date	Sample Number	Analyte	QC Type	Result Type	Result	Error 2 Sigma	Units	Lab Qual	Validation	Detect Limit	Dilution	Filtered	Well Class	Tier II
40099	7/17/02	GW08493RG	ANTIMONY	RNS	TR1	1.06		UG/L	U	V	1.06	1	YES	D&D Bldg 444	6
40099	7/17/02	GW08493RG	ARSENIC	RNS	TR1	3.56		UG/L	U	V	3.56	1	YES	D&D Bldg 444	50
40099	7/17/02	GW08493RG	BARIUM	RNS	TR1	0.331		UG/L	B	V	0.24	1	YES	D&D Bldg 444	2000
40099	7/17/02	GW08493RG	BERYLLIUM	RNS	TR1	0.25		UG/L	U	V	0.25	1	YES	D&D Bldg 444	4
40099	7/17/02	GW08493RG	CADMIUM	RNS	TR1	0.78		UG/L	U	V	0.78	1	YES	D&D Bldg 444	5
40099	7/17/02	GW08493RG	CALCIUM	RNS	TR1	126		UG/L	B	V	10	1	YES	D&D Bldg 444	
40099	7/17/02	GW08493RG	CHROMIUM	RNS	TR1	1.65		UG/L	U	V	1.65	1	YES	D&D Bldg 444	100
40099	7/17/02	GW08493RG	COBALT	RNS	TR1	1.68		UG/L	U	V	1.68	1	YES	D&D Bldg 444	2190
40099	7/17/02	GW08493RG	COPPER	RNS	TR1	0.919		UG/L	B	V	0.7	1	YES	D&D Bldg 444	1300
40099	7/17/02	GW08493RG	IRON	RNS	TR1	24.9		UG/L	U	V	24.9	1	YES	D&D Bldg 444	
40099	7/17/02	GW08493RG	LEAD	RNS	TR1	1.19		UG/L	U	J	1.19	1	YES	D&D Bldg 444	15
40099	7/17/02	GW08493RG	LITHIUM	RNS	TR1	0.59		UG/L	U	J	0.59	1	YES	D&D Bldg 444	730
40099	7/17/02	GW08493RG	MAGNESIUM	RNS	TR1	24.1		UG/L	B	V	6.98	1	YES	D&D Bldg 444	
40099	7/17/02	GW08493RG	MANGANESE	RNS	TR1	0.411		UG/L	B	UJ	0.23	1	YES	D&D Bldg 444	1720
40099	7/17/02	GW08493RG	MERCURY	RNS	TR1	0.046		UG/L	U	V	0.046	1	YES	D&D Bldg 444	2
40099	7/17/02	GW08493RG	MOLYBDENUM	RNS	TR1	2.7		UG/L	U	V	2.7	1	YES	D&D Bldg 444	183
40099	7/17/02	GW08493RG	NICKEL	RNS	TR1	1.59		UG/L	U	V	1.59	1	YES	D&D Bldg 444	140
40099	7/17/02	GW08493RG	POTASSIUM	RNS	TR1	62		UG/L	U	J	62	1	YES	D&D Bldg 444	
40099	7/17/02	GW08493RG	SELENIUM	RNS	TR1	2.09		UG/L	U	V	2.09	1	YES	D&D Bldg 444	50
40099	7/17/02	GW08493RG	SILVER	RNS	TR1	0.283		UG/L	U	V	0.283	1	YES	D&D Bldg 444	183
40099	7/17/02	GW08493RG	SODIUM	RNS	TR1	44.9		UG/L	B	V	9.2	1	YES	D&D Bldg 444	
40099	7/17/02	GW08493RG	STRONTIUM	RNS	TR1	0.494		UG/L	B	V	0.48	1	YES	D&D Bldg 444	21900
40099	7/17/02	GW08493RG	THALLIUM	RNS	TR1	3.82		UG/L	U	V	3.82	1	YES	D&D Bldg 444	2
40099	7/17/02	GW08493RG	TIN	RNS	TR1	2.85		UG/L	U	J	2.85	1	YES	D&D Bldg 444	21900
40099	7/17/02	GW08493RG	VANADIUM	RNS	TR1	0.82		UG/L	U	V	0.82	1	YES	D&D Bldg 444	256
40099	7/17/02	GW08493RG	ZINC	RNS	TR1	6.64		UG/L	B	UJ	1.45	1	YES	D&D Bldg 444	11000
40199	7/10/02	GW08494RG	ALUMINUM	REAL	TR1	26.4		UG/L		UJ1	2	1	YES	D&D Bldg 444	36500
40199	7/10/02	GW08494RG	ANTIMONY	REAL	TR1	0.55		UG/L	U	V1	0.55	1	YES	D&D Bldg 444	6
40199	7/10/02	GW08494RG	ARSENIC	REAL	TR1	0.62		UG/L	U	V1	0.62	1	YES	D&D Bldg 444	50
40199	7/10/02	GW08494RG	BARIUM	REAL	TR1	560		UG/L		V1	0.02	1	YES	D&D Bldg 444	2000
40199	7/10/02	GW08494RG	BERYLLIUM	REAL	TR1	0.06		UG/L	B	UJ1	0.02	1	YES	D&D Bldg 444	4
40199	7/10/02	GW08494RG	CADMIUM	REAL	TR1	0.45		UG/L	B	J1	0.08	1	YES	D&D Bldg 444	5
40199	7/10/02	GW08494RG	CALCIUM	REAL	TR1	259000		UG/L		V1	55.5	6	YES	D&D Bldg 444	
40199	7/10/02	GW08494RG	CHROMIUM	REAL	TR1	0.53		UG/L	B	UJ1	0.12	1	YES	D&D Bldg 444	100
40199	7/10/02	GW08494RG	COBALT	REAL	TR1	0.34		UG/L	B	UJ1	0.18	1	YES	D&D Bldg 444	2190
40199	7/10/02	GW08494RG	COPPER	REAL	TR1	1.3		UG/L	B	UJ1	0.08	1	YES	D&D Bldg 444	1300
40199	7/10/02	GW08494RG	IRON	REAL	TR1	56.9		UG/L	B	V1	3.6	1	YES	D&D Bldg 444	
40199	7/10/02	GW08494RG	LEAD	REAL	TR1	0.42		UG/L	U	V1	0.42	1	YES	D&D Bldg 444	15
40199	7/10/02	GW08494RG	LITHIUM	REAL	TR1	13.6		UG/L	B	J1	0.02	1	YES	D&D Bldg 444	730
40199	7/10/02	GW08494RG	MAGNESIUM	REAL	TR1	34800		UG/L		V1	1.4	1	YES	D&D Bldg 444	
40199	7/10/02	GW08494RG	MANGANESE	REAL	TR1	3		UG/L	B	V1	0.42	1	YES	D&D Bldg 444	1720
40199	7/10/02	GW08494RG	MERCURY	REAL	TR1	0.1		UG/L	U	V1	0.1	1	YES	D&D Bldg 444	2
40199	7/10/02	GW08494RG	MOLYBDENUM	REAL	TR1	1.4		UG/L	B	UJ1	0.28	1	YES	D&D Bldg 444	183
40199	7/10/02	GW08494RG	NICKEL	REAL	TR1	4.2		UG/L	B	V1	0.22	1	YES	D&D Bldg 444	140
40199	7/10/02	GW08494RG	POTASSIUM	REAL	TR1	2000		UG/L	B	J1	5.1	1	YES	D&D Bldg 444	
40199	7/10/02	GW08494RG	SELENIUM	REAL	TR1	0.88		UG/L	U	J1	0.88	1	YES	D&D Bldg 444	50
40199	7/10/02	GW08494RG	SILVER	REAL	TR1	0.12		UG/L	U	V1	0.12	1	YES	D&D Bldg 444	183
40199	7/10/02	GW08494RG	SODIUM	REAL	TR1	58500		UG/L		V1	30.6	6	YES	D&D Bldg 444	
40199	7/10/02	GW08494RG	STRONTIUM	REAL	TR1	1080		UG/L		V1	0.2	1	YES	D&D Bldg 444	21900
40199	7/10/02	GW08494RG	THALLIUM	REAL	TR1	0.78		UG/L	U	V1	0.78	1	YES	D&D Bldg 444	2
40199	7/10/02	GW08494RG	TIN	REAL	TR1	0.78		UG/L	U	J1	0.78	1	YES	D&D Bldg 444	21900
40199	7/10/02	GW08494RG	URANIUM, TOTAL	REAL	TR1	2.8		UG/L	U	V1	2.8	1	YES	D&D Bldg 444	
40199	7/10/02	GW08494RG	VANADIUM	REAL	TR1	0.37		UG/L	B	V1	0.18	1	YES	D&D Bldg 444	256
40199	7/10/02	GW08494RG	ZINC	REAL	TR1	15.4		UG/L	B	V1	0.1	1	YES	D&D Bldg 444	11000
40299	7/8/02	GW08495RG	ALUMINUM	REAL	TR1	19.1		UG/L		UJ1	2	1	YES	D&D Bldg 444	36500
40299	7/8/02	GW08495RG	ALUMINUM	REAL	TR2	20.7		UG/L		I	2	1	YES	D&D Bldg 444	36500
40299	7/8/02	GW08495RG	ANTIMONY	REAL	TR1	0.55		UG/L	U	V1	0.55	1	YES	D&D Bldg 444	6
40299	7/8/02	GW08495RG	ANTIMONY	REAL	TR2	0.55		UG/L	U	I	0.55	1	YES	D&D Bldg 444	6
40299	7/8/02	GW08495RG	ARSENIC	REAL	TR2	0.76		UG/L	B	I	0.62	1	YES	D&D Bldg 444	50
40299	7/8/02	GW08495RG	ARSENIC	REAL	TR1	0.85		UG/L	B	V1	0.62	1	YES	D&D Bldg 444	50
40299	7/8/02	GW08495RG	BARIUM	REAL	TR2	183.7		UG/L		I	0.02	1	YES	D&D Bldg 444	2000
40299	7/8/02	GW08495RG	BARIUM	REAL	TR1	195		UG/L		V1	0.02	1	YES	D&D Bldg 444	2000

203

Location	Sample Date	Sample Number	Analyte	QC Type	Result Type	Result	Error 2 Sigma	Units	Lab Qual	Validation	Detect Limit	Dilution	Filtered	Well Class	Tier II
40299	7/8/02	GW08495RG	BERYLLIUM	REAL	TR1	0.05		UG/L	B	UJ1	0.02	1	YES	D&D Bldg 444	4
40299	7/8/02	GW08495RG	BERYLLIUM	REAL	TR2	0.04		UG/L	B	1	0.02	1	YES	D&D Bldg 444	4
40299	7/8/02	GW08495RG	CADMIUM	REAL	TR1	0.08		UG/L	U	J1	0.08	1	YES	D&D Bldg 444	5
40299	7/8/02	GW08495RG	CADMIUM	REAL	TR2	0.08		UG/L	U	1	0.08	1	YES	D&D Bldg 444	5
40299	7/8/02	GW08495RG	CALCIUM	REAL	TR1	105000		UG/L		V1	9.2	1	YES	D&D Bldg 444	
40299	7/8/02	GW08495RG	CALCIUM	REAL	TR2	98980		UG/L		1	9.2	1	YES	D&D Bldg 444	
40299	7/8/02	GW08495RG	CHROMIUM	REAL	TR2	0.35		UG/L	B	1	0.12	1	YES	D&D Bldg 444	100
40299	7/8/02	GW08495RG	CHROMIUM	REAL	TR1	0.16		UG/L	B	UJ1	0.12	1	YES	D&D Bldg 444	100
40299	7/8/02	GW08495RG	COBALT	REAL	TR1	0.18		UG/L	U	V1	0.18	1	YES	D&D Bldg 444	2190
40299	7/8/02	GW08495RG	COBALT	REAL	TR2	0.18		UG/L	U	1	0.18	1	YES	D&D Bldg 444	2190
40299	7/8/02	GW08495RG	COPPER	REAL	TR1	0.49		UG/L	B	UJ1	0.08	1	YES	D&D Bldg 444	1300
40299	7/8/02	GW08495RG	COPPER	REAL	TR2	0.6		UG/L	B	1	0.08	1	YES	D&D Bldg 444	1300
40299	7/8/02	GW08495RG	IRON	REAL	TR2	13		UG/L	B	1	3.6	1	YES	D&D Bldg 444	
40299	7/8/02	GW08495RG	IRON	REAL	TR1	7.9		UG/L	B	V1	3.6	1	YES	D&D Bldg 444	
40299	7/8/02	GW08495RG	LEAD	REAL	TR1	0.42		UG/L	U	V1	0.42	1	YES	D&D Bldg 444	15
40299	7/8/02	GW08495RG	LEAD	REAL	TR2	0.42		UG/L	U	1	0.42	1	YES	D&D Bldg 444	15
40299	7/8/02	GW08495RG	LITHIUM	REAL	TR1	13.1		UG/L	B	J1	0.02	1	YES	D&D Bldg 444	730
40299	7/8/02	GW08495RG	LITHIUM	REAL	TR2	12.3		UG/L	B	1	0.02	1	YES	D&D Bldg 444	730
40299	7/8/02	GW08495RG	MAGNESIUM	REAL	TR1	16300		UG/L		V1	1.4	1	YES	D&D Bldg 444	
40299	7/8/02	GW08495RG	MAGNESIUM	REAL	TR2	15364		UG/L		1	1.4	1	YES	D&D Bldg 444	
40299	7/8/02	GW08495RG	MANGANESE	REAL	TR1	0.52		UG/L	B	V1	0.42	1	YES	D&D Bldg 444	1720
40299	7/8/02	GW08495RG	MANGANESE	REAL	TR2	0.59		UG/L	B	1	0.42	1	YES	D&D Bldg 444	1720
40299	7/8/02	GW08495RG	MERCURY	REAL	TR2	0.1		UG/L	U	1	0.1	1	YES	D&D Bldg 444	2
40299	7/8/02	GW08495RG	MERCURY	REAL	TR1	0.1		UG/L	U	V1	0.1	1	YES	D&D Bldg 444	2
40299	7/8/02	GW08495RG	MOLYBDENUM	REAL	TR1	0.81		UG/L	B	UJ1	0.28	1	YES	D&D Bldg 444	183
40299	7/8/02	GW08495RG	MOLYBDENUM	REAL	TR2	0.58		UG/L	B	1	0.28	1	YES	D&D Bldg 444	183
40299	7/8/02	GW08495RG	NICKEL	REAL	TR1	0.9		UG/L	B	V1	0.22	1	YES	D&D Bldg 444	140
40299	7/8/02	GW08495RG	NICKEL	REAL	TR2	1.04		UG/L	B	1	0.22	1	YES	D&D Bldg 444	140
40299	7/8/02	GW08495RG	POTASSIUM	REAL	TR2	1452		UG/L	B	1	5.1	1	YES	D&D Bldg 444	
40299	7/8/02	GW08495RG	POTASSIUM	REAL	TR1	1530		UG/L	B	J1	5.1	1	YES	D&D Bldg 444	
40299	7/8/02	GW08495RG	SELENIUM	REAL	TR1	1.1		UG/L	B	J1	0.88	1	YES	D&D Bldg 444	50
40299	7/8/02	GW08495RG	SELENIUM	REAL	TR2	1.1		UG/L	B	1	0.88	1	YES	D&D Bldg 444	50
40299	7/8/02	GW08495RG	SILVER	REAL	TR1	0.12		UG/L	U	V1	0.12	1	YES	D&D Bldg 444	183
40299	7/8/02	GW08495RG	SILVER	REAL	TR2	0.13		UG/L	B	1	0.12	1	YES	D&D Bldg 444	183
40299	7/8/02	GW08495RG	SODIUM	REAL	TR1	20000		UG/L		V1	5.1	1	YES	D&D Bldg 444	
40299	7/8/02	GW08495RG	SODIUM	REAL	TR2	19031		UG/L		1	5.1	1	YES	D&D Bldg 444	
40299	7/8/02	GW08495RG	STRONTIUM	REAL	TR1	512		UG/L		V1	0.2	1	YES	D&D Bldg 444	21900
40299	7/8/02	GW08495RG	STRONTIUM	REAL	TR2	482		UG/L		1	0.2	1	YES	D&D Bldg 444	21900
40299	7/8/02	GW08495RG	THALLIUM	REAL	TR1	0.78		UG/L	U	V1	0.78	1	YES	D&D Bldg 444	2
40299	7/8/02	GW08495RG	THALLIUM	REAL	TR2	0.78		UG/L	U	1	0.78	1	YES	D&D Bldg 444	2
40299	7/8/02	GW08495RG	TIN	REAL	TR2	0.78		UG/L	U	1	0.78	1	YES	D&D Bldg 444	21900
40299	7/8/02	GW08495RG	TIN	REAL	TR1	0.78		UG/L	U	J1	0.78	1	YES	D&D Bldg 444	21900
40299	7/8/02	GW08495RG	URANIUM, TOTAL	REAL	TR2	2.8		UG/L	U	1	2.8	1	YES	D&D Bldg 444	
40299	7/8/02	GW08495RG	URANIUM, TOTAL	REAL	TR1	2.8		UG/L	U	V1	2.8	1	YES	D&D Bldg 444	
40299	7/8/02	GW08495RG	VANADIUM	REAL	TR2	0.37		UG/L	B	1	0.18	1	YES	D&D Bldg 444	256
40299	7/8/02	GW08495RG	VANADIUM	REAL	TR1	0.42		UG/L	B	V1	0.18	1	YES	D&D Bldg 444	256
40299	7/8/02	GW08495RG	ZINC	REAL	TR2	3.2		UG/L	B	1	0.1	1	YES	D&D Bldg 444	11000
40299	7/8/02	GW08495RG	ZINC	REAL	TR1	1.9		UG/L	B	UJ1	0.1	1	YES	D&D Bldg 444	11000
40399	7/10/02	GW08496RG	ALUMINUM	REAL	TR1	27.7		UG/L		UJ1	2	1	YES	D&D Bldg 444	36500
40399	7/10/02	GW08496RG	ANTIMONY	REAL	TR1	0.66		UG/L	B	UJ1	0.55	1	YES	D&D Bldg 444	6
40399	7/10/02	GW08496RG	ARSENIC	REAL	TR1	0.62		UG/L	U	V1	0.62	1	YES	D&D Bldg 444	50
40399	7/10/02	GW08496RG	BARIUM	REAL	TR1	253		UG/L		V1	0.02	1	YES	D&D Bldg 444	2000
40399	7/10/02	GW08496RG	BERYLLIUM	REAL	TR1	0.08		UG/L	B	UJ1	0.02	1	YES	D&D Bldg 444	4
40399	7/10/02	GW08496RG	CADMIUM	REAL	TR1	0.64		UG/L	B	J1	0.08	1	YES	D&D Bldg 444	5
40399	7/10/02	GW08496RG	CALCIUM	REAL	TR1	113000		UG/L		V1	9.2	1	YES	D&D Bldg 444	
40399	7/10/02	GW08496RG	CHROMIUM	REAL	TR1	0.29		UG/L	B	UJ1	0.12	1	YES	D&D Bldg 444	100
40399	7/10/02	GW08496RG	COBALT	REAL	TR1	0.37		UG/L	B	UJ1	0.18	1	YES	D&D Bldg 444	2190
40399	7/10/02	GW08496RG	COPPER	REAL	TR1	0.65		UG/L	B	UJ1	0.08	1	YES	D&D Bldg 444	1300
40399	7/10/02	GW08496RG	IRON	REAL	TR1	3.6		UG/L	U	V1	3.6	1	YES	D&D Bldg 444	
40399	7/10/02	GW08496RG	LEAD	REAL	TR1	0.42		UG/L	U	V1	0.42	1	YES	D&D Bldg 444	15
40399	7/10/02	GW08496RG	LITHIUM	REAL	TR1	16.8		UG/L	B	J1	0.02	1	YES	D&D Bldg 444	730
40399	7/10/02	GW08496RG	MAGNESIUM	REAL	TR1	19000		UG/L		V1	1.4	1	YES	D&D Bldg 444	

204

Location	Sample Date	Sample Number	Analyte	QC Type	Result Type	Result	Error 2 Sigma	Units	Lab Qual	Validation	Detect Limit	Dilution	Filtered	Well Class	Tier II
40399	7/10/02	GW08496RG	MANGANESE	REAL	TR1	64		UG/L		V1	0.42	1	YES	D&D Bldg 444	1720
40399	7/10/02	GW08496RG	MERCURY	REAL	TR1	0.1		UG/L	U	V1	0.1	1	YES	D&D Bldg 444	2
40399	7/10/02	GW08496RG	MOLYBDENUM	REAL	TR1	0.88		UG/L	B	UJ1	0.28	1	YES	D&D Bldg 444	183
40399	7/10/02	GW08496RG	NICKEL	REAL	TR1	2.7		UG/L	B	V1	0.22	1	YES	D&D Bldg 444	140
40399	7/10/02	GW08496RG	POTASSIUM	REAL	TR1	1760		UG/L	B	J1	5.1	1	YES	D&D Bldg 444	
40399	7/10/02	GW08496RG	SELENIUM	REAL	TR1	0.88		UG/L	U	J1	0.88	1	YES	D&D Bldg 444	50
40399	7/10/02	GW08496RG	SILVER	REAL	TR1	0.12		UG/L	U	V1	0.12	1	YES	D&D Bldg 444	183
40399	7/10/02	GW08496RG	SODIUM	REAL	TR1	29600		UG/L	B	V1	30.6	6	YES	D&D Bldg 444	
40399	7/10/02	GW08496RG	STRONTIUM	REAL	TR1	560		UG/L		V1	0.2	1	YES	D&D Bldg 444	21900
40399	7/10/02	GW08496RG	THALLIUM	REAL	TR1	0.78		UG/L	U	V1	0.78	1	YES	D&D Bldg 444	2
40399	7/10/02	GW08496RG	TIN	REAL	TR1	0.78		UG/L	U	J1	0.78	1	YES	D&D Bldg 444	21900
40399	7/10/02	GW08496RG	URANIUM, TOTAL	REAL	TR1	2.8		UG/L	U	V1	2.8	1	YES	D&D Bldg 444	
40399	7/10/02	GW08496RG	VANADIUM	REAL	TR1	0.33		UG/L	B	V1	0.18	1	YES	D&D Bldg 444	256
40399	7/10/02	GW08496RG	ZINC	REAL	TR1	5.6		UG/L	B	V1	0.1	1	YES	D&D Bldg 444	11000
40499	7/11/02	GW08497RG	ALUMINUM	REAL	TR1	37.7		UG/L		UJ1	2	1	YES	D&D Bldg 444	36500
40499	7/11/02	GW08497RG	ANTIMONY	REAL	TR1	0.55		UG/L	U	V1	0.55	1	YES	D&D Bldg 444	6
40499	7/11/02	GW08497RG	ARSENIC	REAL	TR1	0.62		UG/L	U	V1	0.62	1	YES	D&D Bldg 444	50
40499	7/11/02	GW08497RG	BARIUM	REAL	TR1	220		UG/L		V1	0.02	1	YES	D&D Bldg 444	2000
40499	7/11/02	GW08497RG	BERYLLIUM	REAL	TR1	0.08		UG/L	B	UJ1	0.02	1	YES	D&D Bldg 444	4
40499	7/11/02	GW08497RG	CADMIUM	REAL	TR1	2		UG/L		J1	0.08	1	YES	D&D Bldg 444	5
40499	7/11/02	GW08497RG	CALCIUM	REAL	TR1	95800		UG/L		V1	9.2	1	YES	D&D Bldg 444	
40499	7/11/02	GW08497RG	CHROMIUM	REAL	TR1	0.76		UG/L	B	UJ1	0.12	1	YES	D&D Bldg 444	100
40499	7/11/02	GW08497RG	COBALT	REAL	TR1	0.2		UG/L	B	UJ1	0.18	1	YES	D&D Bldg 444	2190
40499	7/11/02	GW08497RG	COPPER	REAL	TR1	0.94		UG/L	B	UJ1	0.08	1	YES	D&D Bldg 444	1300
40499	7/11/02	GW08497RG	IRON	REAL	TR1	16.9		UG/L	B	V1	3.6	1	YES	D&D Bldg 444	
40499	7/11/02	GW08497RG	LEAD	REAL	TR1	0.42		UG/L	U	V1	0.42	1	YES	D&D Bldg 444	15
40499	7/11/02	GW08497RG	LITHIUM	REAL	TR1	11		UG/L	B	J1	0.02	1	YES	D&D Bldg 444	730
40499	7/11/02	GW08497RG	MAGNESIUM	REAL	TR1	13700		UG/L		V1	1.4	1	YES	D&D Bldg 444	
40499	7/11/02	GW08497RG	MANGANESE	REAL	TR1	0.7		UG/L	B	V1	0.42	1	YES	D&D Bldg 444	1720
40499	7/11/02	GW08497RG	MERCURY	REAL	TR1	0.1		UG/L	U	V1	0.1	1	YES	D&D Bldg 444	2
40499	7/11/02	GW08497RG	MOLYBDENUM	REAL	TR1	0.91		UG/L	B	UJ1	0.28	1	YES	D&D Bldg 444	183
40499	7/11/02	GW08497RG	NICKEL	REAL	TR1	1.4		UG/L	B	V1	0.22	1	YES	D&D Bldg 444	140
40499	7/11/02	GW08497RG	POTASSIUM	REAL	TR1	1350		UG/L	B	J1	5.1	1	YES	D&D Bldg 444	
40499	7/11/02	GW08497RG	SELENIUM	REAL	TR1	2.3		UG/L	B	J1	0.88	1	YES	D&D Bldg 444	50
40499	7/11/02	GW08497RG	SILVER	REAL	TR1	0.12		UG/L	U	V1	0.12	1	YES	D&D Bldg 444	183
40499	7/11/02	GW08497RG	SODIUM	REAL	TR1	29500		UG/L	B	V1	30.6	6	YES	D&D Bldg 444	
40499	7/11/02	GW08497RG	STRONTIUM	REAL	TR1	427		UG/L		V1	0.2	1	YES	D&D Bldg 444	21900
40499	7/11/02	GW08497RG	THALLIUM	REAL	TR1	0.78		UG/L	U	V1	0.78	1	YES	D&D Bldg 444	2
40499	7/11/02	GW08497RG	TIN	REAL	TR1	0.78		UG/L	U	J1	0.78	1	YES	D&D Bldg 444	21900
40499	7/11/02	GW08497RG	URANIUM, TOTAL	REAL	TR1	2.8		UG/L	U	V1	2.8	1	YES	D&D Bldg 444	
40499	7/11/02	GW08497RG	VANADIUM	REAL	TR1	0.45		UG/L	B	V1	0.18	1	YES	D&D Bldg 444	256
40499	7/11/02	GW08497RG	ZINC	REAL	TR1	7.4		UG/L	B	V1	0.1	1	YES	D&D Bldg 444	11000
40999	8/28/02	GW08524RG	ALUMINUM	REAL	TR1	15		UG/L	U	V	15	1	YES	D&D Bldg 886/865	36500
40999	8/28/02	GW08524RG	ANTIMONY	REAL	TR1	1.9		UG/L	U	J	1.9	1	YES	D&D Bldg 886/865	6
40999	8/28/02	GW08524RG	ARSENIC	REAL	TR1	2.6		UG/L	U	J	2.6	1	YES	D&D Bldg 886/865	50
40999	8/28/02	GW08524RG	BARIUM	REAL	TR1	100		UG/L		V	0.21	1	YES	D&D Bldg 886/865	2000
40999	8/28/02	GW08524RG	BERYLLIUM	REAL	TR1	0.66		UG/L	B	V	0.24	1	YES	D&D Bldg 886/865	4
40999	8/28/02	GW08524RG	CADMIUM	REAL	TR1	0.5		UG/L	B	J	0.19	1	YES	D&D Bldg 886/865	5
40999	8/28/02	GW08524RG	CALCIUM	REAL	TR1	98000		UG/L		V	15	1	YES	D&D Bldg 886/865	
40999	8/28/02	GW08524RG	CHROMIUM	REAL	TR1	0.38		UG/L	U	V	0.38	1	YES	D&D Bldg 886/865	100
40999	8/28/02	GW08524RG	COBALT	REAL	TR1	0.95		UG/L	U	V	0.95	1	YES	D&D Bldg 886/865	2190
40999	8/28/02	GW08524RG	COPPER	REAL	TR1	0.75		UG/L	U	V	0.75	1	YES	D&D Bldg 886/865	1300
40999	8/28/02	GW08524RG	IRON	REAL	TR1	3.4		UG/L	U	V	3.4	1	YES	D&D Bldg 886/865	
40999	8/28/02	GW08524RG	LEAD	REAL	TR1	1.2		UG/L	U	V	1.2	1	YES	D&D Bldg 886/865	15
40999	8/28/02	GW08524RG	LITHIUM	REAL	TR1	56		UG/L	B	J	1.8	1	YES	D&D Bldg 886/865	730
40999	8/28/02	GW08524RG	MAGNESIUM	REAL	TR1	64000		UG/L		V	15	1	YES	D&D Bldg 886/865	
40999	8/28/02	GW08524RG	MANGANESE	REAL	TR1	0.98		UG/L	B	V	0.19	1	YES	D&D Bldg 886/865	1720
40999	8/28/02	GW08524RG	MERCURY	REAL	TR1	0.029		UG/L	B	V	0.014	1	YES	D&D Bldg 886/865	2
40999	8/28/02	GW08524RG	MOLYBDENUM	REAL	TR1	13		UG/L	B	V	1	1	YES	D&D Bldg 886/865	183
40999	8/28/02	GW08524RG	NICKEL	REAL	TR1	0.8		UG/L	U	V	0.8	1	YES	D&D Bldg 886/865	140
40999	8/28/02	GW08524RG	POTASSIUM	REAL	TR1	400		UG/L	U	J	400	1	YES	D&D Bldg 886/865	
40999	8/28/02	GW08524RG	SELENIUM	REAL	TR1	2.3		UG/L	U	J	2.3	1	YES	D&D Bldg 886/865	50

205

Location	Sample Date	Sample Number	Analyte	QC Type	Result Type	Result	Error 2 Sigma	Units	Lab Qual	Validation	Detect Limit	Dilution	Filtered	Well Class	Tier II
40999	8/28/02	GW08524RG	SILVER	REAL	TR1	0.26		UG/L	U	V	0.26	1	YES	D&D Bldg 886/865	183
40999	8/28/02	GW08524RG	SODIUM	REAL	TR1	140000		UG/L		V	1100	1	YES	D&D Bldg 886/865	
40999	8/28/02	GW08524RG	STRONTIUM	REAL	TR1	1500		UG/L		V	0.045	1	YES	D&D Bldg 886/865	21900
40999	8/28/02	GW08524RG	THALLIUM	REAL	TR1	5		UG/L		UJ	2.4	1	YES	D&D Bldg 886/865	2
40999	8/28/02	GW08524RG	TIN	REAL	TR1	2.7		UG/L	B	J	2.6	1	YES	D&D Bldg 886/865	21900
40999	8/28/02	GW08524RG	URANIUM, TOTAL	REAL	TR1	13		UG/L	B	V	5.5	1	YES	D&D Bldg 886/865	
40999	8/28/02	GW08524RG	VANADIUM	REAL	TR1	2.1		UG/L	B	V	1	1	YES	D&D Bldg 886/865	256
40999	8/28/02	GW08524RG	ZINC	REAL	TR1	8.5		UG/L	B	V	1.9	1	YES	D&D Bldg 886/865	11000
41299	7/8/02	GW08499RG	ALUMINUM	REAL	TR1	52.1		UG/L		UJ1	2	1	YES	D&D Bldg 444	36500
41299	7/8/02	GW08499RG	ANTIMONY	REAL	TR1	0.55		UG/L	U	V1	0.55	1	YES	D&D Bldg 444	6
41299	7/8/02	GW08499RG	ARSENIC	REAL	TR1	0.62		UG/L	U	V1	0.62	1	YES	D&D Bldg 444	50
41299	7/8/02	GW08499RG	BARIUM	REAL	TR1	257		UG/L		V1	0.02	1	YES	D&D Bldg 444	2000
41299	7/8/02	GW08499RG	BERYLLIUM	REAL	TR1	0.04		UG/L	B	UJ1	0.02	1	YES	D&D Bldg 444	4
41299	7/8/02	GW08499RG	CADMIUM	REAL	TR1	0.08		UG/L	U	J1	0.08	1	YES	D&D Bldg 444	5
41299	7/8/02	GW08499RG	CALCIUM	REAL	TR1	132000		UG/L		V1	55.5	6	YES	D&D Bldg 444	
41299	7/8/02	GW08499RG	CHROMIUM	REAL	TR1	220		UG/L		V1	0.12	1	YES	D&D Bldg 444	100
41299	7/8/02	GW08499RG	COBALT	REAL	TR1	0.18		UG/L	U	V1	0.18	1	YES	D&D Bldg 444	2190
41299	7/8/02	GW08499RG	COPPER	REAL	TR1	0.47		UG/L	B	UJ1	0.08	1	YES	D&D Bldg 444	1300
41299	7/8/02	GW08499RG	IRON	REAL	TR1	15.7		UG/L	B	V1	3.6	1	YES	D&D Bldg 444	
41299	7/8/02	GW08499RG	LEAD	REAL	TR1	0.42		UG/L	U	V1	0.42	1	YES	D&D Bldg 444	15
41299	7/8/02	GW08499RG	LITHIUM	REAL	TR1	9.2		UG/L	B	J1	0.02	1	YES	D&D Bldg 444	730
41299	7/8/02	GW08499RG	MAGNESIUM	REAL	TR1	16300		UG/L		V1	1.4	1	YES	D&D Bldg 444	
41299	7/8/02	GW08499RG	MANGANESE	REAL	TR1	0.58		UG/L	B	V1	0.42	1	YES	D&D Bldg 444	1720
41299	7/8/02	GW08499RG	MERCURY	REAL	TR1	0.1		UG/L	U	V1	0.1	1	YES	D&D Bldg 444	2
41299	7/8/02	GW08499RG	MOLYBDENUM	REAL	TR1	1.8		UG/L	B	V1	0.28	1	YES	D&D Bldg 444	183
41299	7/8/02	GW08499RG	NICKEL	REAL	TR1	0.95		UG/L	B	V1	0.22	1	YES	D&D Bldg 444	140
41299	7/8/02	GW08499RG	POTASSIUM	REAL	TR1	1170		UG/L	B	J1	5.1	1	YES	D&D Bldg 444	
41299	7/8/02	GW08499RG	SELENIUM	REAL	TR1	1.5		UG/L	B	J1	0.88	1	YES	D&D Bldg 444	50
41299	7/8/02	GW08499RG	SILVER	REAL	TR1	0.12		UG/L	U	V1	0.12	1	YES	D&D Bldg 444	183
41299	7/8/02	GW08499RG	SODIUM	REAL	TR1	24000		UG/L	B	V1	30.6	6	YES	D&D Bldg 444	
41299	7/8/02	GW08499RG	STRONTIUM	REAL	TR1	514		UG/L		V1	0.2	1	YES	D&D Bldg 444	21900
41299	7/8/02	GW08499RG	THALLIUM	REAL	TR1	0.78		UG/L	U	V1	0.78	1	YES	D&D Bldg 444	2
41299	7/8/02	GW08499RG	TIN	REAL	TR1	0.78		UG/L	U	J1	0.78	1	YES	D&D Bldg 444	21900
41299	7/8/02	GW08499RG	URANIUM, TOTAL	REAL	TR1	2.8		UG/L	U	V1	2.8	1	YES	D&D Bldg 444	
41299	7/8/02	GW08499RG	VANADIUM	REAL	TR1	0.52		UG/L	B	V1	0.18	1	YES	D&D Bldg 444	256
41299	7/8/02	GW08499RG	ZINC	REAL	TR1	3.9		UG/L	B	V1	0.1	1	YES	D&D Bldg 444	11000
41591	9/19/02	GW08419RG	ALUMINUM	REAL	TR1	35		UG/L		V	15	1	YES	Boundary	36500
41591	9/19/02	GW08419RG	ANTIMONY	REAL	TR1	1.9		UG/L	U	J	1.9	1	YES	Boundary	6
41591	9/19/02	GW08419RG	ARSENIC	REAL	TR1	2.6		UG/L	U	J	2.6	1	YES	Boundary	50
41591	9/19/02	GW08419RG	BARIUM	REAL	TR1	280		UG/L		V	0.21	1	YES	Boundary	2000
41591	9/19/02	GW08419RG	BERYLLIUM	REAL	TR1	0.24		UG/L	U	V	0.24	1	YES	Boundary	4
41591	9/19/02	GW08419RG	CADMIUM	REAL	TR1	0.19		UG/L	U	J	0.19	1	YES	Boundary	5
41591	9/19/02	GW08419RG	CALCIUM	REAL	TR1	86000		UG/L		V	15	1	YES	Boundary	
41591	9/19/02	GW08419RG	CHROMIUM	REAL	TR1	54		UG/L		V	0.38	1	YES	Boundary	100
41591	9/19/02	GW08419RG	COBALT	REAL	TR1	1.7		UG/L	B	V	0.95	1	YES	Boundary	2190
41591	9/19/02	GW08419RG	COPPER	REAL	TR1	1.6		UG/L	B	V	0.75	1	YES	Boundary	1300
41591	9/19/02	GW08419RG	IRON	REAL	TR1	230		UG/L		V	3.4	1	YES	Boundary	
41591	9/19/02	GW08419RG	LEAD	REAL	TR1	1.2		UG/L	U	V	1.2	1	YES	Boundary	15
41591	9/19/02	GW08419RG	LITHIUM	REAL	TR1	180		UG/L		J	1.8	1	YES	Boundary	730
41591	9/19/02	GW08419RG	MAGNESIUM	REAL	TR1	170000		UG/L		V	15	1	YES	Boundary	
41591	9/19/02	GW08419RG	MANGANESE	REAL	TR1	25		UG/L		V	0.19	1	YES	Boundary	1720
41591	9/19/02	GW08419RG	MERCURY	REAL	TR1	0.014		UG/L	U	V	0.014	1	YES	Boundary	2
41591	9/19/02	GW08419RG	MOLYBDENUM	REAL	TR1	14		UG/L	B	V	1	1	YES	Boundary	183
41591	9/19/02	GW08419RG	NICKEL	REAL	TR1	290		UG/L		V	0.8	1	YES	Boundary	140
41591	9/19/02	GW08419RG	POTASSIUM	REAL	TR1	510		UG/L	B	J	400	1	YES	Boundary	
41591	9/19/02	GW08419RG	SELENIUM	REAL	TR1	9		UG/L		J	2.3	1	YES	Boundary	50
41591	9/19/02	GW08419RG	SILVER	REAL	TR1	0.26		UG/L	U	V	0.26	1	YES	Boundary	183
41591	9/19/02	GW08419RG	SODIUM	REAL	TR1	210000		UG/L		V	1100	1	YES	Boundary	
41591	9/19/02	GW08419RG	STRONTIUM	REAL	TR1	3800		UG/L		V	0.045	1	YES	Boundary	21900
41591	9/19/02	GW08419RG	THALLIUM	REAL	TR1	5.3		UG/L		UJ	2.4	1	YES	Boundary	2
41591	9/19/02	GW08419RG	TIN	REAL	TR1	2.6		UG/L	U	V	2.6	1	YES	Boundary	21900
41591	9/19/02	GW08419RG	URANIUM, TOTAL	REAL	TR1	11		UG/L	B	V	5.5	1	YES	Boundary	

206

Location	Sample Date	Sample Number	Analyte	QC Type	Result Type	Result	Error 2 Sigma	Units	Lab Qual	Validation	Detect Limit	Dilution	Filtered	Well Class	Tier II
41591	9/19/02	GW08419RG	VANADIUM	REAL	TR1	1		UG/L	U	V	1	1	YES	Boundary	256
41591	9/19/02	GW08419RG	ZINC	REAL	TR1	1.9		UG/L	B	V	1.9	1	YES	Boundary	11000
41691	7/17/02	GW08420RG	ALUMINUM	REAL	TR1	43.9		UG/L		UJ1	2	1	NO	Boundary	36500
41691	7/17/02	GW08420RG	ANTIMONY	REAL	TR1	0.55		UG/L	U	V1	0.55	1	NO	Boundary	6
41691	7/17/02	GW08420RG	ARSENIC	REAL	TR1	0.99		UG/L	B	V1	0.62	1	NO	Boundary	50
41691	7/17/02	GW08420RG	BARIUM	REAL	TR1	192		UG/L		V1	0.02	1	NO	Boundary	2000
41691	7/17/02	GW08420RG	BERYLLIUM	REAL	TR1	0.09		UG/L	B	UJ1	0.02	1	NO	Boundary	4
41691	7/17/02	GW08420RG	CADMIUM	REAL	TR1	0.09		UG/L	B	J1	0.08	1	NO	Boundary	5
41691	7/17/02	GW08420RG	CALCIUM	REAL	TR1	88800		UG/L		V1	9.2	1	NO	Boundary	
41691	7/17/02	GW08420RG	CHROMIUM	REAL	TR1	10.7		UG/L		V1	0.12	1	NO	Boundary	100
41691	7/17/02	GW08420RG	COBALT	REAL	TR1	4.2		UG/L	B	V1	0.18	1	NO	Boundary	2190
41691	7/17/02	GW08420RG	COPPER	REAL	TR1	0.37		UG/L	B	J1	0.08	1	NO	Boundary	1300
41691	7/17/02	GW08420RG	IRON	REAL	TR1	794		UG/L		V1	3.6	1	NO	Boundary	
41691	7/17/02	GW08420RG	LEAD	REAL	TR1	0.42		UG/L	U	V1	0.42	1	NO	Boundary	15
41691	7/17/02	GW08420RG	LITHIUM	REAL	TR1	46.2		UG/L	B	J1	0.02	1	NO	Boundary	730
41691	7/17/02	GW08420RG	MAGNESIUM	REAL	TR1	21200		UG/L		V1	1.4	1	NO	Boundary	
41691	7/17/02	GW08420RG	MANGANESE	REAL	TR1	1190		UG/L	U	V1	0.02	1	NO	Boundary	1720
41691	7/17/02	GW08420RG	MERCURY	REAL	TR1	0.1		UG/L	U	V1	0.1	1	NO	Boundary	2
41691	7/17/02	GW08420RG	MOLYBDENUM	REAL	TR1	1.8		UG/L	B	V1	0.28	1	NO	Boundary	183
41691	7/17/02	GW08420RG	NICKEL	REAL	TR1	47.5		UG/L		V1	0.22	1	NO	Boundary	140
41691	7/17/02	GW08420RG	POTASSIUM	REAL	TR1	8180		UG/L		J1	5.1	1	NO	Boundary	
41691	7/17/02	GW08420RG	SELENIUM	REAL	TR1	0.88		UG/L	U	J1	0.88	1	NO	Boundary	50
41691	7/17/02	GW08420RG	SILVER	REAL	TR1	0.12		UG/L	U	V1	0.12	1	NO	Boundary	183
41691	7/17/02	GW08420RG	SODIUM	REAL	TR1	103000		UG/L		V1	30.6	6	NO	Boundary	
41691	7/17/02	GW08420RG	STRONTIUM	REAL	TR1	568		UG/L		V1	0.02	1	NO	Boundary	21900
41691	7/17/02	GW08420RG	THALLIUM	REAL	TR1	0.78		UG/L	U	V1	0.78	1	NO	Boundary	2
41691	7/17/02	GW08420RG	TIN	REAL	TR1	0.78		UG/L	U	J1	0.78	1	NO	Boundary	21900
41691	7/17/02	GW08420RG	URANIUM, TOTAL	REAL	TR1	2.8		UG/L	U	V1	2.8	1	NO	Boundary	
41691	7/17/02	GW08420RG	VANADIUM	REAL	TR1	0.18		UG/L	B	V1	0.18	1	NO	Boundary	256
41691	7/17/02	GW08420RG	ZINC	REAL	TR1	1.4		UG/L	B	UJ1	0.1	1	NO	Boundary	11000
43392	7/9/02	GW08421RG	ALUMINUM	REAL	TR1	19		UG/L		UJ1	6	1	YES	Plume Extent	36500
43392	7/9/02	GW08421RG	ANTIMONY	REAL	TR1	2.1		UG/L	U	J1	2.1	1	YES	Plume Extent	6
43392	7/9/02	GW08421RG	ARSENIC	REAL	TR1	2.8		UG/L	U	U1	2.8	1	YES	Plume Extent	50
43392	7/9/02	GW08421RG	BARIUM	REAL	TR1	230		UG/L		U1	0.19	1	YES	Plume Extent	2000
43392	7/9/02	GW08421RG	BERYLLIUM	REAL	TR1	0.15		UG/L	U	J1	0.15	1	YES	Plume Extent	4
43392	7/9/02	GW08421RG	CADMIUM	REAL	TR1	0.3		UG/L	B	U1	0.23	1	YES	Plume Extent	5
43392	7/9/02	GW08421RG	CALCIUM	REAL	TR1	91000		UG/L		U1	31	1	YES	Plume Extent	
43392	7/9/02	GW08421RG	CHROMIUM	REAL	TR1	0.26		UG/L	U	U1	0.26	1	YES	Plume Extent	100
43392	7/9/02	GW08421RG	COBALT	REAL	TR1	0.38		UG/L	U	U1	0.38	1	YES	Plume Extent	2190
43392	7/9/02	GW08421RG	COPPER	REAL	TR1	1		UG/L	B	U1	0.75	1	YES	Plume Extent	1300
43392	7/9/02	GW08421RG	IRON	REAL	TR1	14		UG/L	U	U1	14	1	YES	Plume Extent	
43392	7/9/02	GW08421RG	LEAD	REAL	TR1	0.95		UG/L	U	J1	0.95	1	YES	Plume Extent	15
43392	7/9/02	GW08421RG	LITHIUM	REAL	TR1	3.8		UG/L	B	J1	1.7	1	YES	Plume Extent	730
43392	7/9/02	GW08421RG	MAGNESIUM	REAL	TR1	13000		UG/L		U1	16	1	YES	Plume Extent	
43392	7/9/02	GW08421RG	MANGANESE	REAL	TR1	0.68		UG/L	B	UJ1	0.16	1	YES	Plume Extent	1720
43392	7/9/02	GW08421RG	MERCURY	REAL	TR1	0.014		UG/L	U	U1	0.014	1	YES	Plume Extent	2
43392	7/9/02	GW08421RG	MOLYBDENUM	REAL	TR1	0.65		UG/L	U	J1	0.65	1	YES	Plume Extent	183
43392	7/9/02	GW08421RG	NICKEL	REAL	TR1	3.2		UG/L	U	J1	3.2	1	YES	Plume Extent	140
43392	7/9/02	GW08421RG	POTASSIUM	REAL	TR1	880		UG/L	B	UJ1	410	1	YES	Plume Extent	
43392	7/9/02	GW08421RG	SELENIUM	REAL	TR1	2.2		UG/L	U	J1	2.2	1	YES	Plume Extent	50
43392	7/9/02	GW08421RG	SILVER	REAL	TR1	0.27		UG/L	U	U1	0.27	1	YES	Plume Extent	183
43392	7/9/02	GW08421RG	SODIUM	REAL	TR1	8500		UG/L		J1	1000	1	YES	Plume Extent	
43392	7/9/02	GW08421RG	STRONTIUM	REAL	TR1	430		UG/L		U1	0.03	1	YES	Plume Extent	21900
43392	7/9/02	GW08421RG	THALLIUM	REAL	TR1	3.8		UG/L	U	U1	3.8	1	YES	Plume Extent	2
43392	7/9/02	GW08421RG	TIN	REAL	TR1	1.9		UG/L	U	U1	1.9	1	YES	Plume Extent	21900
43392	7/9/02	GW08421RG	URANIUM, TOTAL	REAL	TR1	7		UG/L	U	U1	7	1	YES	Plume Extent	
43392	7/9/02	GW08421RG	VANADIUM	REAL	TR1	1.2		UG/L	U	U1	1.2	1	YES	Plume Extent	256
43392	7/9/02	GW08421RG	ZINC	REAL	TR1	13		UG/L	B	U1	1	1	YES	Plume Extent	11000
50099	7/31/02	GW08538RG	ALUMINUM	REAL	TR1	9.3		UG/L	B	R1	3	1	YES	Perf Monitoring	36500
50099	7/31/02	GW08538RG	ANTIMONY	REAL	TR1	0.88		UG/L	U	V1	0.88	1	YES	Perf Monitoring	6
50099	7/31/02	GW08538RG	ARSENIC	REAL	TR1	0.82		UG/L	U	V1	0.82	1	YES	Perf Monitoring	50
50099	7/31/02	GW08538RG	BARIUM	REAL	TR1	162		UG/L		V1	0.05	1	YES	Perf Monitoring	2000

207

Location	Sample Date	Sample Number	Analyte	QC Type	Result Type	Result	Error 2 Sigma	Units	Lab Qual	Validation	Detect Limit	Dilution	Filtered	Well Class	Tier II
50099	7/31/02	GW08538RG	BERYLLIUM	REAL	TR1	0.02		UG/L	U	V1	0.02	1	YES	Perf Monitoring	4
50099	7/31/02	GW08538RG	CADMIUM	REAL	TR1	0.08		UG/L	U	V1	0.08	1	YES	Perf Monitoring	5
50099	7/31/02	GW08538RG	CALCIUM	REAL	TR1	108000		UG/L		V1	3.8	1	YES	Perf Monitoring	
50099	7/31/02	GW08538RG	CHROMIUM	REAL	TR1	0.25		UG/L	U	V1	0.25	1	YES	Perf Monitoring	100
50099	7/31/02	GW08538RG	COBALT	REAL	TR1	0.35		UG/L	U	V1	0.35	1	YES	Perf Monitoring	2190
50099	7/31/02	GW08538RG	COPPER	REAL	TR1	0.54		UG/L	B	UJ1	0.25	1	YES	Perf Monitoring	1300
50099	7/31/02	GW08538RG	IRON	REAL	TR1	5.5		UG/L	B	UJ1	4.5	1	YES	Perf Monitoring	
50099	7/31/02	GW08538RG	LEAD	REAL	TR1	0.6		UG/L	U	V1	0.6	1	YES	Perf Monitoring	15
50099	7/31/02	GW08538RG	LITHIUM	REAL	TR1	7.3		UG/L	B	J1	0.05	1	YES	Perf Monitoring	730
50099	7/31/02	GW08538RG	MAGNESIUM	REAL	TR1	9920		UG/L		V1	1.9	1	YES	Perf Monitoring	
50099	7/31/02	GW08538RG	MANGANESE	REAL	TR1	4.6		UG/L	B	V1	0.05	1	YES	Perf Monitoring	1720
50099	7/31/02	GW08538RG	MERCURY	REAL	TR1	0.1		UG/L	U	J1	0.1	1	YES	Perf Monitoring	2
50099	7/31/02	GW08538RG	MOLYBDENUM	REAL	TR1	0.7		UG/L	B	V1	0.55	1	YES	Perf Monitoring	183
50099	7/31/02	GW08538RG	NICKEL	REAL	TR1	0.72		UG/L	B	UJ1	0.4	1	YES	Perf Monitoring	140
50099	7/31/02	GW08538RG	POTASSIUM	REAL	TR1	1070		UG/L	B	J1	7	1	YES	Perf Monitoring	
50099	7/31/02	GW08538RG	SELENIUM	REAL	TR1	1		UG/L	U	V1	1	1	YES	Perf Monitoring	50
50099	7/31/02	GW08538RG	SILVER	REAL	TR1	0.28		UG/L	U	V1	0.28	1	YES	Perf Monitoring	183
50099	7/31/02	GW08538RG	SODIUM	REAL	TR1	9760		UG/L		V1	4.8	1	YES	Perf Monitoring	
50099	7/31/02	GW08538RG	STRONTIUM	REAL	TR1	426		UG/L		V1	0.02	1	YES	Perf Monitoring	21900
50099	7/31/02	GW08538RG	THALLIUM	REAL	TR1	1.6		UG/L	U	V1	1.6	1	YES	Perf Monitoring	2
50099	7/31/02	GW08538RG	TIN	REAL	TR1	1.2		UG/L	U	V1	1.2	1	YES	Perf Monitoring	21900
50099	7/31/02	GW08538RG	URANIUM, TOTAL	REAL	TR1	3.2		UG/L	U	V1	3.2	1	YES	Perf Monitoring	
50099	7/31/02	GW08538RG	VANADIUM	REAL	TR1	2.3		UG/L	B	V1	0.28	1	YES	Perf Monitoring	256
50099	7/31/02	GW08538RG	ZINC	REAL	TR1	4.5		UG/L	B	UJ1	0.12	1	YES	Perf Monitoring	11000
5187	8/14/02	GW08511RG	ALUMINUM	REAL	TR1	32.4		UG/L		J1	3	1	YES	D&D Bldg 881	36500
5187	8/14/02	GW08511RG	ANTIMONY	REAL	TR1	0.88		UG/L	U	V1	0.88	1	YES	D&D Bldg 881	6
5187	8/14/02	GW08511RG	ARSENIC	REAL	TR1	6		UG/L		V1	0.82	1	YES	D&D Bldg 881	50
5187	8/14/02	GW08511RG	BARIUM	REAL	TR1	158		UG/L		V1	0.05	1	YES	D&D Bldg 881	2000
5187	8/14/02	GW08511RG	BERYLLIUM	REAL	TR1	0.02		UG/L	U	V1	0.02	1	YES	D&D Bldg 881	4
5187	8/14/02	GW08511RG	CADMIUM	REAL	TR1	1.4		UG/L		V1	0.08	1	YES	D&D Bldg 881	5
5187	8/14/02	GW08511RG	CALCIUM	REAL	TR1	75900		UG/L		V1	2.9	1	YES	D&D Bldg 881	
5187	8/14/02	GW08511RG	CHROMIUM	REAL	TR1	12		UG/L		V1	0.25	1	YES	D&D Bldg 881	100
5187	8/14/02	GW08511RG	COBALT	REAL	TR1	1.1		UG/L	B	V1	0.35	1	YES	D&D Bldg 881	2190
5187	8/14/02	GW08511RG	COPPER	REAL	TR1	1.2		UG/L	B	V1	0.25	1	YES	D&D Bldg 881	1300
5187	8/14/02	GW08511RG	IRON	REAL	TR1	23.3		UG/L	B	V1	4.5	1	YES	D&D Bldg 881	
5187	8/14/02	GW08511RG	LEAD	REAL	TR1	10.1		UG/L		J1	0.6	1	YES	D&D Bldg 881	15
5187	8/14/02	GW08511RG	LITHIUM	REAL	TR1	37.7		UG/L	B	V1	0.05	1	YES	D&D Bldg 881	730
5187	8/14/02	GW08511RG	MAGNESIUM	REAL	TR1	19900		UG/L		V1	1.9	1	YES	D&D Bldg 881	
5187	8/14/02	GW08511RG	MANGANESE	REAL	TR1	7.2		UG/L	B	V1	0.05	1	YES	D&D Bldg 881	1720
5187	8/14/02	GW08511RG	MERCURY	REAL	TR1	0.1		UG/L	U	V1	0.1	1	YES	D&D Bldg 881	2
5187	8/14/02	GW08511RG	MOLYBDENUM	REAL	TR1	48.4		UG/L		V1	0.55	1	YES	D&D Bldg 881	183
5187	8/14/02	GW08511RG	NICKEL	REAL	TR1	192		UG/L		V1	0.4	1	YES	D&D Bldg 881	140
5187	8/14/02	GW08511RG	POTASSIUM	REAL	TR1	4090		UG/L	B	V1	84.3	12	YES	D&D Bldg 881	
5187	8/14/02	GW08511RG	SELENIUM	REAL	TR1	28.9		UG/L		V1	1	1	YES	D&D Bldg 881	50
5187	8/14/02	GW08511RG	SILVER	REAL	TR1	5.1		UG/L		V1	0.28	1	YES	D&D Bldg 881	183
5187	8/14/02	GW08511RG	SODIUM	REAL	TR1	66800		UG/L		V1	15.9	12	YES	D&D Bldg 881	
5187	8/14/02	GW08511RG	STRONTIUM	REAL	TR1	651		UG/L		V1	0.02	1	YES	D&D Bldg 881	21900
5187	8/14/02	GW08511RG	THALLIUM	REAL	TR1	1.6		UG/L	U	V1	1.6	1	YES	D&D Bldg 881	2
5187	8/14/02	GW08511RG	TIN	REAL	TR1	1.2		UG/L	U	V1	1.2	1	YES	D&D Bldg 881	21900
5187	8/14/02	GW08511RG	URANIUM, TOTAL	REAL	TR1	6.7		UG/L	B	UJ1	3.2	1	YES	D&D Bldg 881	
5187	8/14/02	GW08511RG	VANADIUM	REAL	TR1	1.6		UG/L	B	V1	0.28	1	YES	D&D Bldg 881	256
5187	8/14/02	GW08511RG	ZINC	REAL	TR1	19.9		UG/L	B	V1	0.12	1	YES	D&D Bldg 881	11000
5887	7/26/02	GW08443RG	ALUMINUM	REAL	TR1	3		UG/L	U	R1	3	1	NO	RCRA	36500
5887	7/26/02	GW08443RG	ALUMINUM	REAL	TR2	3.5		UG/L	B	1	3	1	NO	RCRA	36500
5887	7/26/02	GW08443RG	ANTIMONY	REAL	TR1	0.88		UG/L	U	V1	0.88	1	NO	RCRA	6
5887	7/26/02	GW08443RG	ANTIMONY	REAL	TR2	0.88		UG/L	U	1	0.88	1	NO	RCRA	6
5887	7/26/02	GW08443RG	ARSENIC	REAL	TR1	0.82		UG/L	U	V1	0.82	1	NO	RCRA	50
5887	7/26/02	GW08443RG	ARSENIC	REAL	TR2	0.82		UG/L	U	1	0.82	1	NO	RCRA	50
5887	7/26/02	GW08443RG	BARIUM	REAL	TR1	72.2		UG/L	B	V1	0.05	1	NO	RCRA	2000
5887	7/26/02	GW08443RG	BARIUM	REAL	TR2	72.9		UG/L	B	1	0.05	1	NO	RCRA	2000
5887	7/26/02	GW08443RG	BERYLLIUM	REAL	TR1	0.02		UG/L	U	V1	0.02	1	NO	RCRA	4
5887	7/26/02	GW08443RG	BERYLLIUM	REAL	TR2	0.02		UG/L	U	1	0.02	1	NO	RCRA	4

208

Location	Sample Date	Sample Number	Analyte	QC Type	Result Type	Result	Error 2 Sigma	Units	Lab Qual	Validation	Detect Limit	Dilution	Filtered	Well Class	Tier II
5887	7/26/02	GW08443RG	CADMIUM	REAL	TR2	0.1		UG/L	B	I	0.08	1	NO	RCRA	5
5887	7/26/02	GW08443RG	CADMIUM	REAL	TR1	0.12		UG/L	B	VI	0.08	1	NO	RCRA	5
5887	7/26/02	GW08443RG	CALCIUM	REAL	TR2	22824		UG/L		I	3.8	1	NO	RCRA	
5887	7/26/02	GW08443RG	CALCIUM	REAL	TR1	22600		UG/L		VI	3.8	1	NO	RCRA	
5887	7/26/02	GW08443RG	CHROMIUM	REAL	TR1	2.7		UG/L		UJI	0.25	1	NO	RCRA	100
5887	7/26/02	GW08443RG	CHROMIUM	REAL	TR2	3		UG/L		I	0.25	1	NO	RCRA	100
5887	7/26/02	GW08443RG	COBALT	REAL	TR2	0.35		UG/L	U	I	0.35	1	NO	RCRA	2190
5887	7/26/02	GW08443RG	COBALT	REAL	TR1	0.35		UG/L	U	VI	0.35	1	NO	RCRA	2190
5887	7/26/02	GW08443RG	COPPER	REAL	TR1	2.6		UG/L	B	VI	0.25	1	NO	RCRA	1300
5887	7/26/02	GW08443RG	COPPER	REAL	TR2	2.6		UG/L	B	I	0.25	1	NO	RCRA	1300
5887	7/26/02	GW08443RG	IRON	REAL	TR1	22		UG/L	B	UJI	4.5	1	NO	RCRA	
5887	7/26/02	GW08443RG	IRON	REAL	TR2	22		UG/L	B	I	4.5	1	NO	RCRA	
5887	7/26/02	GW08443RG	LEAD	REAL	TR1	0.6		UG/L	U	VI	0.6	1	NO	RCRA	15
5887	7/26/02	GW08443RG	LEAD	REAL	TR2	0.6		UG/L	U	I	0.6	1	NO	RCRA	15
5887	7/26/02	GW08443RG	LITHIUM	REAL	TR1	5.1		UG/L	B	JI	0.05	1	NO	RCRA	730
5887	7/26/02	GW08443RG	LITHIUM	REAL	TR2	5.2		UG/L	B	I	0.05	1	NO	RCRA	730
5887	7/26/02	GW08443RG	MAGNESIUM	REAL	TR2	4969		UG/L	B	I	1.9	1	NO	RCRA	
5887	7/26/02	GW08443RG	MAGNESIUM	REAL	TR1	4940		UG/L	B	VI	1.9	1	NO	RCRA	
5887	7/26/02	GW08443RG	MANGANESE	REAL	TR2	1.2		UG/L	B	I	0.05	1	NO	RCRA	1720
5887	7/26/02	GW08443RG	MANGANESE	REAL	TR1	1.1		UG/L	B	UJI	0.05	1	NO	RCRA	1720
5887	7/26/02	GW08443RG	MERCURY	REAL	TR1	0.1		UG/L	U	JI	0.1	1	NO	RCRA	2
5887	7/26/02	GW08443RG	MERCURY	REAL	TR2	0.1		UG/L	U	I	0.1	1	NO	RCRA	2
5887	7/26/02	GW08443RG	MOLYBDENUM	REAL	TR2	0.74		UG/L	B	I	0.55	1	NO	RCRA	183
5887	7/26/02	GW08443RG	MOLYBDENUM	REAL	TR1	0.79		UG/L	B	VI	0.55	1	NO	RCRA	183
5887	7/26/02	GW08443RG	NICKEL	REAL	TR1	2.8		UG/L	B	VI	0.4	1	NO	RCRA	140
5887	7/26/02	GW08443RG	NICKEL	REAL	TR2	2.9		UG/L	B	I	0.4	1	NO	RCRA	140
5887	7/26/02	GW08443RG	POTASSIUM	REAL	TR2	956		UG/L	B	I	7	1	NO	RCRA	
5887	7/26/02	GW08443RG	POTASSIUM	REAL	TR1	954		UG/L	B	JI	7	1	NO	RCRA	
5887	7/26/02	GW08443RG	SELENIUM	REAL	TR1	1		UG/L	U	VI	1	1	NO	RCRA	50
5887	7/26/02	GW08443RG	SELENIUM	REAL	TR2	1		UG/L	U	I	1	1	NO	RCRA	50
5887	7/26/02	GW08443RG	SILVER	REAL	TR2	0.28		UG/L	U	I	0.28	1	NO	RCRA	183
5887	7/26/02	GW08443RG	SILVER	REAL	TR1	0.28		UG/L	U	VI	0.28	1	NO	RCRA	183
5887	7/26/02	GW08443RG	SODIUM	REAL	TR1	10200		UG/L		VI	4.8	1	NO	RCRA	
5887	7/26/02	GW08443RG	SODIUM	REAL	TR2	10277		UG/L		I	4.8	1	NO	RCRA	
5887	7/26/02	GW08443RG	STRONTIUM	REAL	TR1	139		UG/L	B	VI	0.02	1	NO	RCRA	21900
5887	7/26/02	GW08443RG	STRONTIUM	REAL	TR2	140		UG/L	B	I	0.02	1	NO	RCRA	21900
5887	7/26/02	GW08443RG	THALLIUM	REAL	TR1	1.6		UG/L	U	VI	1.6	1	NO	RCRA	2
5887	7/26/02	GW08443RG	THALLIUM	REAL	TR2	1.6		UG/L	U	I	1.6	1	NO	RCRA	2
5887	7/26/02	GW08443RG	TIN	REAL	TR1	1.2		UG/L	U	VI	1.2	1	NO	RCRA	21900
5887	7/26/02	GW08443RG	TIN	REAL	TR2	1.2		UG/L	U	I	1.2	1	NO	RCRA	21900
5887	7/26/02	GW08443RG	URANIUM, TOTAL	REAL	TR1	3.2		UG/L	U	VI	3.2	1	NO	RCRA	
5887	7/26/02	GW08443RG	URANIUM, TOTAL	REAL	TR2	3.2		UG/L	U	I	3.2	1	NO	RCRA	
5887	7/26/02	GW08443RG	VANADIUM	REAL	TR2	0.33		UG/L	B	I	0.28	1	NO	RCRA	256
5887	7/26/02	GW08443RG	VANADIUM	REAL	TR1	0.36		UG/L	B	VI	0.28	1	NO	RCRA	256
5887	7/26/02	GW08443RG	ZINC	REAL	TR1	7.6		UG/L	B	UJI	0.12	1	NO	RCRA	11000
5887	7/26/02	GW08443RG	ZINC	REAL	TR2	6.53		UG/L	B	I	0.12	1	NO	RCRA	11000
61099	8/15/02	GW08514RG	ALUMINUM	REAL	TR1	12.8		UG/L	B	UJI	3	1	YES	D&D Bldg 883	36500
61099	8/15/02	GW08514RG	ANTIMONY	REAL	TR1	0.88		UG/L	U	VI	0.88	1	YES	D&D Bldg 883	6
61099	8/15/02	GW08514RG	ARSENIC	REAL	TR1	0.82		UG/L	U	VI	0.82	1	YES	D&D Bldg 883	50
61099	8/15/02	GW08514RG	BARIUM	REAL	TR1	205		UG/L		VI	0.05	1	YES	D&D Bldg 883	2000
61099	8/15/02	GW08514RG	BERYLLIUM	REAL	TR1	0.02		UG/L	U	VI	0.02	1	YES	D&D Bldg 883	4
61099	8/15/02	GW08514RG	CADMIUM	REAL	TR1	1.2		UG/L		VI	0.08	1	YES	D&D Bldg 883	5
61099	8/15/02	GW08514RG	CALCIUM	REAL	TR1	109000		UG/L		VI	2.9	1	YES	D&D Bldg 883	
61099	8/15/02	GW08514RG	CHROMIUM	REAL	TR1	0.6		UG/L	B	UJI	0.25	1	YES	D&D Bldg 883	100
61099	8/15/02	GW08514RG	COBALT	REAL	TR1	0.35		UG/L	U	VI	0.35	1	YES	D&D Bldg 883	2190
61099	8/15/02	GW08514RG	COPPER	REAL	TR1	0.67		UG/L	B	VI	0.25	1	YES	D&D Bldg 883	1300
61099	8/15/02	GW08514RG	IRON	REAL	TR1	10.4		UG/L	B	VI	4.5	1	YES	D&D Bldg 883	
61099	8/15/02	GW08514RG	LEAD	REAL	TR1	0.6		UG/L	U	JI	0.6	1	YES	D&D Bldg 883	15
61099	8/15/02	GW08514RG	LITHIUM	REAL	TR1	10.6		UG/L	B	VI	0.05	1	YES	D&D Bldg 883	730
61099	8/15/02	GW08514RG	MAGNESIUM	REAL	TR1	16000		UG/L		VI	1.9	1	YES	D&D Bldg 883	
61099	8/15/02	GW08514RG	MANGANESE	REAL	TR1	3.2		UG/L	B	VI	0.05	1	YES	D&D Bldg 883	1720
61099	8/15/02	GW08514RG	MERCURY	REAL	TR1	0.1		UG/L	U	VI	0.1	1	YES	D&D Bldg 883	2

209

Location	Sample Date	Sample Number	Analyte	QC Type	Result Type	Result	Error 2 Sigma	Units	Lab Qual	Validation	Detect Limit	Dilution	Filtered	Well Class	Tier II
61099	8/15/02	GW08514RG	MOLYBDENUM	REAL	TR1	1.8		UG/L	B	V1	0.55	1	YES	D&D Bldg 883	183
61099	8/15/02	GW08514RG	NICKEL	REAL	TR1	1.5		UG/L	B	V1	0.4	1	YES	D&D Bldg 883	140
61099	8/15/02	GW08514RG	POTASSIUM	REAL	TR1	1400		UG/L	B	V1	7	1	YES	D&D Bldg 883	
61099	8/15/02	GW08514RG	SELENIUM	REAL	TR1	1		UG/L	U	V1	1	1	YES	D&D Bldg 883	50
61099	8/15/02	GW08514RG	SILVER	REAL	TR1	0.28		UG/L	U	V1	0.28	1	YES	D&D Bldg 883	183
61099	8/15/02	GW08514RG	SODIUM	REAL	TR1	20200		UG/L		V1	1.3	1	YES	D&D Bldg 883	
61099	8/15/02	GW08514RG	STRONTIUM	REAL	TR1	529		UG/L		V1	0.02	1	YES	D&D Bldg 883	21900
61099	8/15/02	GW08514RG	THALLIUM	REAL	TR1	1.6		UG/L	U	V1	1.6	1	YES	D&D Bldg 883	2
61099	8/15/02	GW08514RG	TIN	REAL	TR1	1.2		UG/L	U	V1	1.2	1	YES	D&D Bldg 883	21900
61099	8/15/02	GW08514RG	URANIUM, TOTAL	REAL	TR1	3.2		UG/L	U	UJ1	3.2	1	YES	D&D Bldg 883	
61099	8/15/02	GW08514RG	VANADIUM	REAL	TR1	0.46		UG/L	B	V1	0.28	1	YES	D&D Bldg 883	256
61099	8/15/02	GW08514RG	ZINC	REAL	TR1	9.6		UG/L	B	V1	0.12	1	YES	D&D Bldg 883	11000
61199	8/14/02	GW08515RG	ALUMINUM	REAL	TR1	11.8		UG/L	B	UJ1	3	1	YES	D&D Bldg 883	36500
61199	8/14/02	GW08515RG	ANTIMONY	REAL	TR1	0.88		UG/L	U	V1	0.88	1	YES	D&D Bldg 883	6
61199	8/14/02	GW08515RG	ARSENIC	REAL	TR1	0.82		UG/L	U	V1	0.82	1	YES	D&D Bldg 883	50
61199	8/14/02	GW08515RG	BARIUM	REAL	TR1	267		UG/L		V1	0.05	1	YES	D&D Bldg 883	2000
61199	8/14/02	GW08515RG	BERYLLIUM	REAL	TR1	0.02		UG/L	U	J1	0.02	1	YES	D&D Bldg 883	4
61199	8/14/02	GW08515RG	CADMIUM	REAL	TR1	0.23		UG/L	B	J1	0.08	1	YES	D&D Bldg 883	5
61199	8/14/02	GW08515RG	CALCIUM	REAL	TR1	193000		UG/L		V1	90	24	YES	D&D Bldg 883	
61199	8/14/02	GW08515RG	CHROMIUM	REAL	TR1	0.25		UG/L	U	J1	0.25	1	YES	D&D Bldg 883	100
61199	8/14/02	GW08515RG	COBALT	REAL	TR1	0.35		UG/L	U	V1	0.35	1	YES	D&D Bldg 883	2190
61199	8/14/02	GW08515RG	COPPER	REAL	TR1	0.49		UG/L	B	UJ1	0.25	1	YES	D&D Bldg 883	1300
61199	8/14/02	GW08515RG	IRON	REAL	TR1	6		UG/L	B	UJ1	4.5	1	YES	D&D Bldg 883	
61199	8/14/02	GW08515RG	LEAD	REAL	TR1	0.6		UG/L	U	V1	0.6	1	YES	D&D Bldg 883	15
61199	8/14/02	GW08515RG	LITHIUM	REAL	TR1	19.7		UG/L	B	V1	0.05	1	YES	D&D Bldg 883	730
61199	8/14/02	GW08515RG	MAGNESIUM	REAL	TR1	23700		UG/L		V1	1.9	1	YES	D&D Bldg 883	
61199	8/14/02	GW08515RG	MANGANESE	REAL	TR1	2.6		UG/L	B	V1	0.05	1	YES	D&D Bldg 883	1720
61199	8/14/02	GW08515RG	MERCURY	REAL	TR1	0.1		UG/L	U	V1	0.1	1	YES	D&D Bldg 883	2
61199	8/14/02	GW08515RG	MOLYBDENUM	REAL	TR1	0.71		UG/L	B	V1	0.55	1	YES	D&D Bldg 883	183
61199	8/14/02	GW08515RG	NICKEL	REAL	TR1	0.8		UG/L	B	UJ1	0.4	1	YES	D&D Bldg 883	140
61199	8/14/02	GW08515RG	POTASSIUM	REAL	TR1	2210		UG/L	B	V1	7	1	YES	D&D Bldg 883	
61199	8/14/02	GW08515RG	SELENIUM	REAL	TR1	1		UG/L	U	J1	1	1	YES	D&D Bldg 883	50
61199	8/14/02	GW08515RG	SILVER	REAL	TR1	0.28		UG/L	U	V1	0.28	1	YES	D&D Bldg 883	183
61199	8/14/02	GW08515RG	SODIUM	REAL	TR1	66700		UG/L	B	V1	115	24	YES	D&D Bldg 883	
61199	8/14/02	GW08515RG	STRONTIUM	REAL	TR1	790		UG/L		V1	0.02	1	YES	D&D Bldg 883	21900
61199	8/14/02	GW08515RG	THALLIUM	REAL	TR1	1.6		UG/L	U	V1	1.6	1	YES	D&D Bldg 883	2
61199	8/14/02	GW08515RG	TIN	REAL	TR1	1.2		UG/L	U	V1	1.2	1	YES	D&D Bldg 883	21900
61199	8/14/02	GW08515RG	URANIUM, TOTAL	REAL	TR1	3.2		UG/L	U	V1	3.2	1	YES	D&D Bldg 883	
61199	8/14/02	GW08515RG	VANADIUM	REAL	TR1	0.7		UG/L	B	V1	0.18	1	YES	D&D Bldg 883	256
61199	8/14/02	GW08515RG	ZINC	REAL	TR1	5.8		UG/L	B	V1	0.12	1	YES	D&D Bldg 883	11000
6186	8/13/02	GW08426RG	ALUMINUM	REAL	TR1	3		UG/L	U	UJ1	3	1	YES	Plume Extent	36500
6186	8/13/02	GW08426RG	ANTIMONY	REAL	TR1	0.88		UG/L	U	V1	0.88	1	YES	Plume Extent	6
6186	8/13/02	GW08426RG	ARSENIC	REAL	TR1	0.82		UG/L	U	V1	0.82	1	YES	Plume Extent	50
6186	8/13/02	GW08426RG	BARIUM	REAL	TR1	127		UG/L		V1	0.05	1	YES	Plume Extent	2000
6186	8/13/02	GW08426RG	BERYLLIUM	REAL	TR1	0.02		UG/L	U	J1	0.02	1	YES	Plume Extent	4
6186	8/13/02	GW08426RG	CADMIUM	REAL	TR1	0.23		UG/L	B	V1	0.08	1	YES	Plume Extent	5
6186	8/13/02	GW08426RG	CALCIUM	REAL	TR1	70900		UG/L		V1	2.9	1	YES	Plume Extent	
6186	8/13/02	GW08426RG	CHROMIUM	REAL	TR1	3.5		UG/L		UJ1	0.25	1	YES	Plume Extent	100
6186	8/13/02	GW08426RG	COBALT	REAL	TR1	3.9		UG/L	B	V1	0.35	1	YES	Plume Extent	2190
6186	8/13/02	GW08426RG	COPPER	REAL	TR1	0.86		UG/L	B	V1	0.25	1	YES	Plume Extent	1300
6186	8/13/02	GW08426RG	IRON	REAL	TR1	55.8		UG/L	B	UJ1	4.5	1	YES	Plume Extent	
6186	8/13/02	GW08426RG	LEAD	REAL	TR1	0.6		UG/L	U	V1	0.6	1	YES	Plume Extent	15
6186	8/13/02	GW08426RG	LITHIUM	REAL	TR1	12.5		UG/L	B	V1	0.05	1	YES	Plume Extent	730
6186	8/13/02	GW08426RG	MAGNESIUM	REAL	TR1	12500		UG/L		V1	1.9	1	YES	Plume Extent	
6186	8/13/02	GW08426RG	MANGANESE	REAL	TR1	21.9		UG/L		V1	0.05	1	YES	Plume Extent	1720
6186	8/13/02	GW08426RG	MERCURY	REAL	TR1	0.1		UG/L	U	V1	0.1	1	YES	Plume Extent	2
6186	8/13/02	GW08426RG	MOLYBDENUM	REAL	TR1	8.5		UG/L	B	V1	0.55	1	YES	Plume Extent	183
6186	8/13/02	GW08426RG	NICKEL	REAL	TR1	1200		UG/L		V1	0.4	1	YES	Plume Extent	140
6186	8/13/02	GW08426RG	POTASSIUM	REAL	TR1	864		UG/L	B	V1	7	1	YES	Plume Extent	
6186	8/13/02	GW08426RG	SELENIUM	REAL	TR1	1.4		UG/L	B	J1	1	1	YES	Plume Extent	50
6186	8/13/02	GW08426RG	SILVER	REAL	TR1	0.38		UG/L	B	V1	0.28	1	YES	Plume Extent	183
6186	8/13/02	GW08426RG	SODIUM	REAL	TR1	13400		UG/L		V1	1.3	1	YES	Plume Extent	

210

Location	Sample Date	Sample Number	Analyte	QC Type	Result Type	Result	Error 2 Sigma	Units	Lab Qual	Validation	Detect Limit	Dilution	Filtered	Well Class	Tier II
6186	8/13/02	GW08426RG	STRONTIUM	REAL	TR1	392		UG/L		V1	0.02	1	YES	Plume Extent	21900
6186	8/13/02	GW08426RG	THALLIUM	REAL	TR1	1.6		UG/L	U	V1	1.6	1	YES	Plume Extent	2
6186	8/13/02	GW08426RG	TIN	REAL	TR1	1.2		UG/L	U	V1	1.2	1	YES	Plume Extent	21900
6186	8/13/02	GW08426RG	URANIUM, TOTAL	REAL	TR1	3.5		UG/L	B	UJ1	3.2	1	YES	Plume Extent	
6186	8/13/02	GW08426RG	VANADIUM	REAL	TR1	0.28		UG/L	U	V1	0.28	1	YES	Plume Extent	256
6186	8/13/02	GW08426RG	ZINC	REAL	TR1	3.8		UG/L	B	V1	0.12	1	YES	Plume Extent	11000
6286	8/7/02	GW08427RG	ALUMINUM	REAL	TR1	25		UG/L		V1	3	1	YES	Plume Definition	36500
6286	8/7/02	GW08427RG	ANTIMONY	REAL	TR1	0.88		UG/L	U	V1	0.88	1	YES	Plume Definition	6
6286	8/7/02	GW08427RG	ARSENIC	REAL	TR1	1.1		UG/L	B	V1	0.82	1	YES	Plume Definition	50
6286	8/7/02	GW08427RG	BARIUM	REAL	TR1	67.6		UG/L	B	V1	0.05	1	YES	Plume Definition	2000
6286	8/7/02	GW08427RG	BERYLLIUM	REAL	TR1	0.02		UG/L	U	V1	0.02	1	YES	Plume Definition	4
6286	8/7/02	GW08427RG	CADMIUM	REAL	TR1	0.28		UG/L	B	UJ1	0.08	1	YES	Plume Definition	5
6286	8/7/02	GW08427RG	CALCIUM	REAL	TR1	49000		UG/L		V1	3.8	1	YES	Plume Definition	
6286	8/7/02	GW08427RG	CHROMIUM	REAL	TR1	24		UG/L		V1	0.25	1	YES	Plume Definition	100
6286	8/7/02	GW08427RG	COBALT	REAL	TR1	0.35		UG/L	U	V1	0.35	1	YES	Plume Definition	2190
6286	8/7/02	GW08427RG	COPPER	REAL	TR1	0.53		UG/L	B	V1	0.25	1	YES	Plume Definition	1300
6286	8/7/02	GW08427RG	IRON	REAL	TR1	34.6		UG/L	B	V1	4.5	1	YES	Plume Definition	
6286	8/7/02	GW08427RG	LEAD	REAL	TR1	1.1		UG/L	B	J1	0.6	1	YES	Plume Definition	15
6286	8/7/02	GW08427RG	LITHIUM	REAL	TR1	84.5		UG/L	B	V1	0.05	1	YES	Plume Definition	730
6286	8/7/02	GW08427RG	MAGNESIUM	REAL	TR1	16300		UG/L		V1	1.9	1	YES	Plume Definition	
6286	8/7/02	GW08427RG	MANGANESE	REAL	TR1	1.3		UG/L	B	V1	0.05	1	YES	Plume Definition	1720
6286	8/7/02	GW08427RG	MERCURY	REAL	TR1	0.1		UG/L	U	V1	0.1	1	YES	Plume Definition	2
6286	8/7/02	GW08427RG	MOLYBDENUM	REAL	TR1	7.9		UG/L	B	V1	0.55	1	YES	Plume Definition	183
6286	8/7/02	GW08427RG	NICKEL	REAL	TR1	2.5		UG/L	B	V1	0.4	1	YES	Plume Definition	140
6286	8/7/02	GW08427RG	POTASSIUM	REAL	TR1	3140		UG/L	B	J1	7	1	YES	Plume Definition	
6286	8/7/02	GW08427RG	SELENIUM	REAL	TR1	85.9		UG/L	U	V1	1	1	YES	Plume Definition	50
6286	8/7/02	GW08427RG	SILVER	REAL	TR1	0.28		UG/L	U	V1	0.28	1	YES	Plume Definition	183
6286	8/7/02	GW08427RG	SODIUM	REAL	TR1	48100		UG/L		V1	4.8	1	YES	Plume Definition	
6286	8/7/02	GW08427RG	STRONTIUM	REAL	TR1	706		UG/L		V1	0.02	1	YES	Plume Definition	21900
6286	8/7/02	GW08427RG	THALLIUM	REAL	TR1	1.6		UG/L	U	J1	1.6	1	YES	Plume Definition	2
6286	8/7/02	GW08427RG	TIN	REAL	TR1	1.2		UG/L	U	V1	1.2	1	YES	Plume Definition	21900
6286	8/7/02	GW08427RG	URANIUM, TOTAL	REAL	TR1	7.7		UG/L	B	V1	3.2	1	YES	Plume Definition	
6286	8/7/02	GW08427RG	VANADIUM	REAL	TR1	4.8		UG/L	B	V1	0.28	1	YES	Plume Definition	256
6286	8/7/02	GW08427RG	ZINC	REAL	TR1	3.8		UG/L	B	UJ1	0.12	1	YES	Plume Definition	11000
6586	8/20/02	GW08430RG	ALUMINUM	REAL	TR1	22		UG/L		UJ1	3	1	NO	Drainage	36500
6586	8/20/02	GW08430RG	ANTIMONY	REAL	TR1	0.88		UG/L	U	V1	0.88	1	NO	Drainage	6
6586	8/20/02	GW08430RG	ARSENIC	REAL	TR1	3.7		UG/L	B	V1	0.82	1	NO	Drainage	50
6586	8/20/02	GW08430RG	BARIUM	REAL	TR1	236		UG/L		V1	0.05	1	NO	Drainage	2000
6586	8/20/02	GW08430RG	BERYLLIUM	REAL	TR1	0.02		UG/L	U	V1	0.02	1	NO	Drainage	4
6586	8/20/02	GW08430RG	CADMIUM	REAL	TR1	0.57		UG/L	B	V1	0.08	1	NO	Drainage	5
6586	8/20/02	GW08430RG	CALCIUM	REAL	TR1	111000		UG/L		V1	2.9	1	NO	Drainage	
6586	8/20/02	GW08430RG	CHROMIUM	REAL	TR1	27.4		UG/L		V1	0.25	1	NO	Drainage	100
6586	8/20/02	GW08430RG	COBALT	REAL	TR1	0.72		UG/L	B	V1	0.35	1	NO	Drainage	2190
6586	8/20/02	GW08430RG	COPPER	REAL	TR1	0.84		UG/L	B	V1	0.25	1	NO	Drainage	1300
6586	8/20/02	GW08430RG	IRON	REAL	TR1	165		UG/L		V1	4.5	1	NO	Drainage	
6586	8/20/02	GW08430RG	LEAD	REAL	TR1	6		UG/L		J1	0.6	1	NO	Drainage	15
6586	8/20/02	GW08430RG	LITHIUM	REAL	TR1	30.8		UG/L	B	V1	0.05	1	NO	Drainage	730
6586	8/20/02	GW08430RG	MAGNESIUM	REAL	TR1	27700		UG/L		V1	1.9	1	NO	Drainage	
6586	8/20/02	GW08430RG	MANGANESE	REAL	TR1	32.3		UG/L		V1	0.05	1	NO	Drainage	1720
6586	8/20/02	GW08430RG	MERCURY	REAL	TR1	0.1		UG/L	U	V1	0.1	1	NO	Drainage	2
6586	8/20/02	GW08430RG	MOLYBDENUM	REAL	TR1	2.9		UG/L	B	V1	0.55	1	NO	Drainage	183
6586	8/20/02	GW08430RG	NICKEL	REAL	TR1	96.8		UG/L		V1	0.4	1	NO	Drainage	140
6586	8/20/02	GW08430RG	POTASSIUM	REAL	TR1	1810		UG/L	B	V1	84.3	12	NO	Drainage	
6586	8/20/02	GW08430RG	SELENIUM	REAL	TR1	1		UG/L	U	V1	1	1	NO	Drainage	50
6586	8/20/02	GW08430RG	SILVER	REAL	TR1	3.3		UG/L		V1	0.28	1	NO	Drainage	183
6586	8/20/02	GW08430RG	SODIUM	REAL	TR1	71600		UG/L		V1	15.9	12	NO	Drainage	
6586	8/20/02	GW08430RG	STRONTIUM	REAL	TR1	883		UG/L		V1	0.02	1	NO	Drainage	21900
6586	8/20/02	GW08430RG	THALLIUM	REAL	TR1	1.6		UG/L	U	V1	1.6	1	NO	Drainage	2
6586	8/20/02	GW08430RG	TIN	REAL	TR1	1.2		UG/L	U	V1	1.2	1	NO	Drainage	21900
6586	8/20/02	GW08430RG	URANIUM, TOTAL	REAL	TR1	3.2		UG/L	U	UJ1	3.2	1	NO	Drainage	
6586	8/20/02	GW08430RG	VANADIUM	REAL	TR1	0.28		UG/L	U	V1	0.28	1	NO	Drainage	256
6586	8/20/02	GW08430RG	ZINC	REAL	TR1	3.1		UG/L	B	V1	0.12	1	NO	Drainage	11000

Location	Sample Date	Sample Number	Analyte	QC Type	Result Type	Result	Error 2 Sigma	Units	Lab Qual	Validation	Detect Limit	Dilution	Filtered	Well Class	Tier II
70193	7/29/02	GW08446RG	ALUMINUM	REAL	TR1	5.2		UG/L	B	R1	3	1	YES	RCRA	36500
70193	7/29/02	GW08446RG	ANTIMONY	REAL	TR1	0.88		UG/L	U	V1	0.88	1	YES	RCRA	6
70193	7/29/02	GW08446RG	ARSENIC	REAL	TR1	0.82		UG/L	U	V1	0.82	1	YES	RCRA	50
70193	7/29/02	GW08446RG	BARIUM	REAL	TR1	87.7		UG/L	B	V1	0.05	1	YES	RCRA	2000
70193	7/29/02	GW08446RG	BERYLLIUM	REAL	TR1	0.02		UG/L	U	V1	0.02	1	YES	RCRA	4
70193	7/29/02	GW08446RG	CADMIUM	REAL	TR1	0.08		UG/L	U	V1	0.08	1	YES	RCRA	5
70193	7/29/02	GW08446RG	CALCIUM	REAL	TR1	23500		UG/L		V1	3.8	1	YES	RCRA	
70193	7/29/02	GW08446RG	CHROMIUM	REAL	TR1	0.33		UG/L	B	UJ1	0.25	1	YES	RCRA	100
70193	7/29/02	GW08446RG	COBALT	REAL	TR1	0.35		UG/L	U	V1	0.35	1	YES	RCRA	2190
70193	7/29/02	GW08446RG	COPPER	REAL	TR1	0.56		UG/L	B	UJ1	0.25	1	YES	RCRA	1300
70193	7/29/02	GW08446RG	IRON	REAL	TR1	11		UG/L	B	UJ1	4.5	1	YES	RCRA	
70193	7/29/02	GW08446RG	LEAD	REAL	TR1	0.6		UG/L	U	V1	0.6	1	YES	RCRA	15
70193	7/29/02	GW08446RG	LITHIUM	REAL	TR1	9.2		UG/L	B	J1	0.05	1	YES	RCRA	730
70193	7/29/02	GW08446RG	MAGNESIUM	REAL	TR1	4980		UG/L	B	V1	1.9	1	YES	RCRA	
70193	7/29/02	GW08446RG	MANGANESE	REAL	TR1	0.71		UG/L	B	UJ1	0.05	1	YES	RCRA	1720
70193	7/29/02	GW08446RG	MERCURY	REAL	TR1	0.1		UG/L	U	J1	0.1	1	YES	RCRA	2
70193	7/29/02	GW08446RG	MOLYBDENUM	REAL	TR1	0.74		UG/L	B	V1	0.55	1	YES	RCRA	183
70193	7/29/02	GW08446RG	NICKEL	REAL	TR1	0.57		UG/L	B	UJ1	0.4	1	YES	RCRA	140
70193	7/29/02	GW08446RG	POTASSIUM	REAL	TR1	1180		UG/L	B	J1	7	1	YES	RCRA	
70193	7/29/02	GW08446RG	SELENIUM	REAL	TR1	6.1		UG/L		V1	1	1	YES	RCRA	50
70193	7/29/02	GW08446RG	SILVER	REAL	TR1	0.28		UG/L	U	V1	0.28	1	YES	RCRA	183
70193	7/29/02	GW08446RG	SODIUM	REAL	TR1	12500		UG/L		V1	4.8	1	YES	RCRA	
70193	7/29/02	GW08446RG	STRONTIUM	REAL	TR1	157		UG/L	B	V1	0.02	1	YES	RCRA	21900
70193	7/29/02	GW08446RG	THALLIUM	REAL	TR1	1.6		UG/L	U	V1	1.6	1	YES	RCRA	2
70193	7/29/02	GW08446RG	TIN	REAL	TR1	1.2		UG/L	U	V1	1.2	1	YES	RCRA	21900
70193	7/29/02	GW08446RG	URANIUM, TOTAL	REAL	TR1	3.2		UG/L	U	V1	3.2	1	YES	RCRA	
70193	7/29/02	GW08446RG	VANADIUM	REAL	TR1	0.28		UG/L	U	V1	0.28	1	YES	RCRA	256
70193	7/29/02	GW08446RG	ZINC	REAL	TR1	11.8		UG/L	B	UJ1	0.12	1	YES	RCRA	11000
70393	7/31/02	GW08447RG	ALUMINUM	REAL	TR1	3		UG/L	U	R1	3	1	NO	RCRA	36500
70393	7/31/02	GW08447RG	ANTIMONY	REAL	TR1	0.88		UG/L	U	V1	0.88	1	NO	RCRA	6
70393	7/31/02	GW08447RG	ARSENIC	REAL	TR1	0.82		UG/L	U	V1	0.82	1	NO	RCRA	50
70393	7/31/02	GW08447RG	BARIUM	REAL	TR1	62.8		UG/L	B	V1	0.05	1	NO	RCRA	2000
70393	7/31/02	GW08447RG	BERYLLIUM	REAL	TR1	0.02		UG/L	U	V1	0.02	1	NO	RCRA	4
70393	7/31/02	GW08447RG	CADMIUM	REAL	TR1	0.08		UG/L	U	V1	0.08	1	NO	RCRA	5
70393	7/31/02	GW08447RG	CALCIUM	REAL	TR1	21100		UG/L		V1	3.8	1	NO	RCRA	
70393	7/31/02	GW08447RG	CHROMIUM	REAL	TR1	1.4		UG/L	B	UJ1	0.25	1	NO	RCRA	100
70393	7/31/02	GW08447RG	COBALT	REAL	TR1	0.35		UG/L	U	V1	0.35	1	NO	RCRA	2190
70393	7/31/02	GW08447RG	COPPER	REAL	TR1	0.55		UG/L	B	UJ1	0.25	1	NO	RCRA	1300
70393	7/31/02	GW08447RG	IRON	REAL	TR1	36.6		UG/L	B	V1	4.5	1	NO	RCRA	
70393	7/31/02	GW08447RG	LEAD	REAL	TR1	0.6		UG/L	U	V1	0.6	1	NO	RCRA	15
70393	7/31/02	GW08447RG	LITHIUM	REAL	TR1	7.3		UG/L	B	J1	0.05	1	NO	RCRA	730
70393	7/31/02	GW08447RG	MAGNESIUM	REAL	TR1	4350		UG/L	B	V1	1.9	1	NO	RCRA	
70393	7/31/02	GW08447RG	MANGANESE	REAL	TR1	4.2		UG/L	B	V1	0.05	1	NO	RCRA	1720
70393	7/31/02	GW08447RG	MERCURY	REAL	TR1	0.1		UG/L	U	J1	0.1	1	NO	RCRA	2
70393	7/31/02	GW08447RG	MOLYBDENUM	REAL	TR1	0.55		UG/L	U	V1	0.55	1	NO	RCRA	183
70393	7/31/02	GW08447RG	NICKEL	REAL	TR1	1.8		UG/L	B	UJ1	0.4	1	NO	RCRA	140
70393	7/31/02	GW08447RG	POTASSIUM	REAL	TR1	580		UG/L	B	J1	7	1	NO	RCRA	
70393	7/31/02	GW08447RG	SELENIUM	REAL	TR1	1		UG/L	U	V1	1	1	NO	RCRA	50
70393	7/31/02	GW08447RG	SILVER	REAL	TR1	0.28		UG/L	U	V1	0.28	1	NO	RCRA	183
70393	7/31/02	GW08447RG	SODIUM	REAL	TR1	11900		UG/L		V1	4.8	1	NO	RCRA	
70393	7/31/02	GW08447RG	STRONTIUM	REAL	TR1	116		UG/L	B	V1	0.02	1	NO	RCRA	21900
70393	7/31/02	GW08447RG	THALLIUM	REAL	TR1	1.6		UG/L	U	V1	1.6	1	NO	RCRA	2
70393	7/31/02	GW08447RG	TIN	REAL	TR1	1.2		UG/L	U	V1	1.2	1	NO	RCRA	21900
70393	7/31/02	GW08447RG	URANIUM, TOTAL	REAL	TR1	3.2		UG/L	U	V1	3.2	1	NO	RCRA	
70393	7/31/02	GW08447RG	VANADIUM	REAL	TR1	0.48		UG/L	B	V1	0.28	1	NO	RCRA	256
70393	7/31/02	GW08447RG	ZINC	REAL	TR1	4.1		UG/L	B	UJ1	0.12	1	NO	RCRA	11000
70493	7/29/02	GW08448RG	ALUMINUM	REAL	TR1	3		UG/L	U	R1	3	1	YES	RCRA	36500
70493	7/29/02	GW08448RG	ANTIMONY	REAL	TR1	0.88		UG/L	U	V1	0.88	1	YES	RCRA	6
70493	7/29/02	GW08448RG	ARSENIC	REAL	TR1	0.82		UG/L	U	V1	0.82	1	YES	RCRA	50
70493	7/29/02	GW08448RG	BARIUM	REAL	TR1	101		UG/L		V1	0.05	1	YES	RCRA	2000
70493	7/29/02	GW08448RG	BERYLLIUM	REAL	TR1	0.02		UG/L	U	V1	0.02	1	YES	RCRA	4
70493	7/29/02	GW08448RG	CADMIUM	REAL	TR1	0.08		UG/L	U	V1	0.08	1	YES	RCRA	5

212

Location	Sample Date	Sample Number	Analyte	QC Type	Result Type	Result	Error 2 Sigma	Units	Lab Qual	Validation	Detect Limit	Dilution	Filtered	Well Class	Tier II
70493	7/29/02	GW08448RG	CALCIUM	REAL	TR1	30100		UG/L		VI	3.8	1	YES	RCRA	
70493	7/29/02	GW08448RG	CHROMIUM	REAL	TR1	1.3		UG/L	B	UJI	0.25	1	YES	RCRA	100
70493	7/29/02	GW08448RG	COBALT	REAL	TR1	0.35		UG/L	U	VI	0.35	1	YES	RCRA	2190
70493	7/29/02	GW08448RG	COPPER	REAL	TR1	1.1		UG/L	B	UJI	0.25	1	YES	RCRA	1300
70493	7/29/02	GW08448RG	IRON	REAL	TR1	15.7		UG/L	B	UJI	4.5	1	YES	RCRA	
70493	7/29/02	GW08448RG	LEAD	REAL	TR1	0.6		UG/L	U	VI	0.6	1	YES	RCRA	15
70493	7/29/02	GW08448RG	LITHIUM	REAL	TR1	15.7		UG/L	B	JI	0.05	1	YES	RCRA	730
70493	7/29/02	GW08448RG	MAGNESIUM	REAL	TR1	7160		UG/L		VI	1.9	1	YES	RCRA	
70493	7/29/02	GW08448RG	MANGANESE	REAL	TR1	0.58		UG/L	B	UJI	0.05	1	YES	RCRA	1720
70493	7/29/02	GW08448RG	MERCURY	REAL	TR1	0.1		UG/L	U	JI	0.1	1	YES	RCRA	2
70493	7/29/02	GW08448RG	MOLYBDENUM	REAL	TR1	1.7		UG/L	B	VI	0.55	1	YES	RCRA	183
70493	7/29/02	GW08448RG	NICKEL	REAL	TR1	1.1		UG/L	B	UJI	0.4	1	YES	RCRA	140
70493	7/29/02	GW08448RG	POTASSIUM	REAL	TR1	1490		UG/L	B	JI	7	1	YES	RCRA	
70493	7/29/02	GW08448RG	SELENIUM	REAL	TR1	2.1		UG/L	B	VI	1	1	YES	RCRA	50
70493	7/29/02	GW08448RG	SILVER	REAL	TR1	0.28		UG/L	U	VI	0.28	1	YES	RCRA	183
70493	7/29/02	GW08448RG	SODIUM	REAL	TR1	16000		UG/L		VI	4.8	1	YES	RCRA	
70493	7/29/02	GW08448RG	STRONTIUM	REAL	TR1	222		UG/L		VI	0.02	1	YES	RCRA	21900
70493	7/29/02	GW08448RG	THALLIUM	REAL	TR1	1.6		UG/L	U	VI	1.6	1	YES	RCRA	2
70493	7/29/02	GW08448RG	TIN	REAL	TR1	1.2		UG/L	U	VI	1.2	1	YES	RCRA	21900
70493	7/29/02	GW08448RG	URANIUM, TOTAL	REAL	TR1	3.2		UG/L	U	VI	3.2	1	YES	RCRA	
70493	7/29/02	GW08448RG	VANADIUM	REAL	TR1	0.55		UG/L	B	VI	0.28	1	YES	RCRA	256
70493	7/29/02	GW08448RG	ZINC	REAL	TR1	6.4		UG/L	B	UJI	0.12	1	YES	RCRA	11000
7086	9/4/02	GW08431RG	ALUMINUM	REAL	TR1	176		UG/L		JI	3	1	NO	Plume Extent	36500
7086	9/4/02	GW08431RG	ANTIMONY	REAL	TR1	0.88		UG/L	U	VI	0.88	1	NO	Plume Extent	6
7086	9/4/02	GW08431RG	ARSENIC	REAL	TR1	0.82		UG/L	U	VI	0.82	1	NO	Plume Extent	50
7086	9/4/02	GW08431RG	BARIUM	REAL	TR1	97.9		UG/L	B	VI	0.05	1	NO	Plume Extent	2000
7086	9/4/02	GW08431RG	BERYLLIUM	REAL	TR1	0.02		UG/L	U	VI	0.02	1	NO	Plume Extent	4
7086	9/4/02	GW08431RG	CADMIUM	REAL	TR1	0.25		UG/L	B	VI	0.08	1	NO	Plume Extent	5
7086	9/4/02	GW08431RG	CALCIUM	REAL	TR1	50000		UG/L		VI	2.9	1	NO	Plume Extent	
7086	9/4/02	GW08431RG	CHROMIUM	REAL	TR1	41.5		UG/L		VI	0.25	1	NO	Plume Extent	100
7086	9/4/02	GW08431RG	COBALT	REAL	TR1	2		UG/L	B	VI	0.35	1	NO	Plume Extent	2190
7086	9/4/02	GW08431RG	COPPER	REAL	TR1	1.6		UG/L	B	VI	0.25	1	NO	Plume Extent	1300
7086	9/4/02	GW08431RG	IRON	REAL	TR1	605		UG/L		VI	4.5	1	NO	Plume Extent	
7086	9/4/02	GW08431RG	LEAD	REAL	TR1	0.6		UG/L	U	JI	0.6	1	NO	Plume Extent	15
7086	9/4/02	GW08431RG	LITHIUM	REAL	TR1	10.2		UG/L	B	VI	0.05	1	NO	Plume Extent	730
7086	9/4/02	GW08431RG	MAGNESIUM	REAL	TR1	12900		UG/L		VI	1.9	1	NO	Plume Extent	
7086	9/4/02	GW08431RG	MANGANESE	REAL	TR1	221		UG/L		VI	0.05	1	NO	Plume Extent	1720
7086	9/4/02	GW08431RG	MERCURY	REAL	TR1	0.1		UG/L	U	VI	0.1	1	NO	Plume Extent	2
7086	9/4/02	GW08431RG	MOLYBDENUM	REAL	TR1	1.4		UG/L	B	VI	0.55	1	NO	Plume Extent	183
7086	9/4/02	GW08431RG	NICKEL	REAL	TR1	20.7		UG/L		VI	0.4	1	NO	Plume Extent	140
7086	9/4/02	GW08431RG	POTASSIUM	REAL	TR1	975		UG/L	B	VI	84.3	12	NO	Plume Extent	
7086	9/4/02	GW08431RG	SELENIUM	REAL	TR1	1		UG/L	U	VI	1	1	NO	Plume Extent	50
7086	9/4/02	GW08431RG	SILVER	REAL	TR1	0.28		UG/L	U	VI	0.28	1	NO	Plume Extent	183
7086	9/4/02	GW08431RG	SODIUM	REAL	TR1	37700		UG/L	B	VI	15.9	12	NO	Plume Extent	
7086	9/4/02	GW08431RG	STRONTIUM	REAL	TR1	315		UG/L		VI	0.02	1	NO	Plume Extent	21900
7086	9/4/02	GW08431RG	THALLIUM	REAL	TR1	1.6		UG/L	U	VI	1.6	1	NO	Plume Extent	2
7086	9/4/02	GW08431RG	TIN	REAL	TR1	1.2		UG/L	U	VI	1.2	1	NO	Plume Extent	21900
7086	9/4/02	GW08431RG	URANIUM, TOTAL	REAL	TR1	3.2		UG/L	U	JI	3.2	1	NO	Plume Extent	
7086	9/4/02	GW08431RG	VANADIUM	REAL	TR1	2.1		UG/L	B	VI	0.28	1	NO	Plume Extent	256
7086	9/4/02	GW08431RG	ZINC	REAL	TR1	10.7		UG/L	B	VI	0.12	1	NO	Plume Extent	11000
79102	8/19/02	GW08545RG	ALUMINUM	REAL	TR1	17.2		UG/L		UJI	3	1	YES	Plume Definition	36500
79102	8/19/02	GW08545RG	ANTIMONY	REAL	TR1	0.88		UG/L	U	VI	0.88	1	YES	Plume Definition	6
79102	8/19/02	GW08545RG	ARSENIC	REAL	TR1	1.2		UG/L	B	VI	0.82	1	YES	Plume Definition	50
79102	8/19/02	GW08545RG	BARIUM	REAL	TR1	272		UG/L		VI	0.05	1	YES	Plume Definition	2000
79102	8/19/02	GW08545RG	BERYLLIUM	REAL	TR1	0.02		UG/L	U	JI	0.02	1	YES	Plume Definition	4
79102	8/19/02	GW08545RG	CADMIUM	REAL	TR1	0.15		UG/L	B	VI	0.08	1	YES	Plume Definition	5
79102	8/19/02	GW08545RG	CALCIUM	REAL	TR1	431000		UG/L		VI	70.2	24	YES	Plume Definition	
79102	8/19/02	GW08545RG	CHROMIUM	REAL	TR1	4.2		UG/L		UJI	0.25	1	YES	Plume Definition	100
79102	8/19/02	GW08545RG	COBALT	REAL	TR1	7.1		UG/L	B	VI	0.35	1	YES	Plume Definition	2190
79102	8/19/02	GW08545RG	COPPER	REAL	TR1	2.9		UG/L	B	VI	0.25	1	YES	Plume Definition	1300
79102	8/19/02	GW08545RG	IRON	REAL	TR1	4.5		UG/L	U	VI	4.5	1	YES	Plume Definition	
79102	8/19/02	GW08545RG	LEAD	REAL	TR1	0.6		UG/L	U	VI	0.6	1	YES	Plume Definition	15

213

Location	Sample Date	Sample Number	Analyte	QC Type	Result Type	Result	Error 2 Sigma	Units	Lab Qual	Validation	Detect Limit	Dilution	Filtered	Well Class	Tier II
79102	8/19/02	GW08545RG	LITHIUM	REAL	TRI	564		UG/L		VI	0.05	1	YES	Plume Definition	730
79102	8/19/02	GW08545RG	MAGNESIUM	REAL	TRI	59600		UG/L		VI	1.9	1	YES	Plume Definition	
79102	8/19/02	GW08545RG	MANGANESE	REAL	TRI	358		UG/L		VI	0.05	1	YES	Plume Definition	1720
79102	8/19/02	GW08545RG	MERCURY	REAL	TRI	0.1		UG/L	U	VI	0.1	1	YES	Plume Definition	2
79102	8/19/02	GW08545RG	MOLYBDENUM	REAL	TRI	2.2		UG/L	B	VI	0.55	1	YES	Plume Definition	183
79102	8/19/02	GW08545RG	NICKEL	REAL	TRI	36.6		UG/L		VI	0.4	1	YES	Plume Definition	140
79102	8/19/02	GW08545RG	POTASSIUM	REAL	TRI	100000		UG/L	B	VI	169	24	YES	Plume Definition	
79102	8/19/02	GW08545RG	SELENIUM	REAL	TRI	1.2		UG/L	B	JI	1	1	YES	Plume Definition	50
79102	8/19/02	GW08545RG	SILVER	REAL	TRI	0.28		UG/L	U	VI	0.28	1	YES	Plume Definition	183
79102	8/19/02	GW08545RG	SODIUM	REAL	TRI	1020000		UG/L		VI	31.8	24	YES	Plume Definition	
79102	8/19/02	GW08545RG	STRONTIUM	REAL	TRI	1960		UG/L		VI	0.02	1	YES	Plume Definition	21900
79102	8/19/02	GW08545RG	THALLIUM	REAL	TRI	1.6		UG/L	U	VI	1.6	1	YES	Plume Definition	2
79102	8/19/02	GW08545RG	TIN	REAL	TRI	1.2		UG/L	U	VI	1.2	1	YES	Plume Definition	21900
79102	8/19/02	GW08545RG	URANIUM, TOTAL	REAL	TRI	411		UG/L		VI	3.2	1	YES	Plume Definition	
79102	8/19/02	GW08545RG	VANADIUM	REAL	TRI	0.28		UG/L	U	VI	0.28	1	YES	Plume Definition	256
79102	8/19/02	GW08545RG	ZINC	REAL	TRI	2.3		UG/L	B	UJI	0.12	1	YES	Plume Definition	11000
79202	8/19/02	GW08546RG	ALUMINUM	REAL	TRI	168		UG/L		VI	3	1	YES	Plume Definition	36500
79202	8/19/02	GW08546RG	ANTIMONY	REAL	TRI	0.88		UG/L	U	VI	0.88	1	YES	Plume Definition	6
79202	8/19/02	GW08546RG	ARSENIC	REAL	TRI	0.82		UG/L	U	VI	0.82	1	YES	Plume Definition	50
79202	8/19/02	GW08546RG	BARIUM	REAL	TRI	226		UG/L		VI	0.05	1	YES	Plume Definition	2000
79202	8/19/02	GW08546RG	BERYLLIUM	REAL	TRI	0.02		UG/L	U	JI	0.02	1	YES	Plume Definition	4
79202	8/19/02	GW08546RG	CADMIUM	REAL	TRI	0.27		UG/L	B	VI	0.08	1	YES	Plume Definition	5
79202	8/19/02	GW08546RG	CALCIUM	REAL	TRI	280000		UG/L		VI	70.2	24	YES	Plume Definition	
79202	8/19/02	GW08546RG	CHROMIUM	REAL	TRI	0.39		UG/L	B	UJI	0.25	1	YES	Plume Definition	100
79202	8/19/02	GW08546RG	COBALT	REAL	TRI	3.1		UG/L	B	VI	0.35	1	YES	Plume Definition	2190
79202	8/19/02	GW08546RG	COPPER	REAL	TRI	1.8		UG/L	B	VI	0.25	1	YES	Plume Definition	1300
79202	8/19/02	GW08546RG	IRON	REAL	TRI	199		UG/L		VI	4.5	1	YES	Plume Definition	
79202	8/19/02	GW08546RG	LEAD	REAL	TRI	0.6		UG/L	B	UJI	0.6	1	YES	Plume Definition	15
79202	8/19/02	GW08546RG	LITHIUM	REAL	TRI	295		UG/L		VI	0.05	1	YES	Plume Definition	730
79202	8/19/02	GW08546RG	MAGNESIUM	REAL	TRI	45300		UG/L		VI	1.9	1	YES	Plume Definition	
79202	8/19/02	GW08546RG	MANGANESE	REAL	TRI	158		UG/L		VI	0.05	1	YES	Plume Definition	1720
79202	8/19/02	GW08546RG	MERCURY	REAL	TRI	0.1		UG/L	U	VI	0.1	1	YES	Plume Definition	2
79202	8/19/02	GW08546RG	MOLYBDENUM	REAL	TRI	1.3		UG/L	B	VI	0.55	1	YES	Plume Definition	183
79202	8/19/02	GW08546RG	NICKEL	REAL	TRI	21.5		UG/L		VI	0.4	1	YES	Plume Definition	140
79202	8/19/02	GW08546RG	POTASSIUM	REAL	TRI	75600		UG/L	B	VI	169	24	YES	Plume Definition	
79202	8/19/02	GW08546RG	SELENIUM	REAL	TRI	1		UG/L	U	JI	1	1	YES	Plume Definition	50
79202	8/19/02	GW08546RG	SILVER	REAL	TRI	0.28		UG/L	U	VI	0.28	1	YES	Plume Definition	183
79202	8/19/02	GW08546RG	SODIUM	REAL	TRI	420000		UG/L		VI	31.8	24	YES	Plume Definition	
79202	8/19/02	GW08546RG	STRONTIUM	REAL	TRI	1320		UG/L		VI	0.02	1	YES	Plume Definition	21900
79202	8/19/02	GW08546RG	THALLIUM	REAL	TRI	1.6		UG/L	U	VI	1.6	1	YES	Plume Definition	2
79202	8/19/02	GW08546RG	TIN	REAL	TRI	1.2		UG/L	U	VI	1.2	1	YES	Plume Definition	21900
79202	8/19/02	GW08546RG	URANIUM, TOTAL	REAL	TRI	111		UG/L		VI	3.2	1	YES	Plume Definition	
79202	8/19/02	GW08546RG	VANADIUM	REAL	TRI	0.44		UG/L	B	VI	0.28	1	YES	Plume Definition	256
79202	8/19/02	GW08546RG	ZINC	REAL	TRI	8.1		UG/L	B	VI	0.12	1	YES	Plume Definition	11000
79302	8/26/02	GW08547RG	ALUMINUM	REAL	TRI	23.1		UG/L		UJI	3	1	YES	Plume Definition	36500
79302	8/26/02	GW08547RG	ANTIMONY	REAL	TRI	0.88		UG/L	U	VI	0.88	1	YES	Plume Definition	6
79302	8/26/02	GW08547RG	ARSENIC	REAL	TRI	0.82		UG/L	U	VI	0.82	1	YES	Plume Definition	50
79302	8/26/02	GW08547RG	BARIUM	REAL	TRI	762		UG/L		VI	0.05	1	YES	Plume Definition	2000
79302	8/26/02	GW08547RG	BERYLLIUM	REAL	TRI	0.02		UG/L	U	VI	0.02	1	YES	Plume Definition	4
79302	8/26/02	GW08547RG	CADMIUM	REAL	TRI	0.96		UG/L	B	VI	0.08	1	YES	Plume Definition	5
79302	8/26/02	GW08547RG	CALCIUM	REAL	TRI	1010000		UG/L		VI	140	48	YES	Plume Definition	
79302	8/26/02	GW08547RG	CHROMIUM	REAL	TRI	0.25		UG/L	U	VI	0.25	1	YES	Plume Definition	100
79302	8/26/02	GW08547RG	COBALT	REAL	TRI	10.9		UG/L	B	VI	0.35	1	YES	Plume Definition	2190
79302	8/26/02	GW08547RG	COPPER	REAL	TRI	1.6		UG/L	B	VI	0.25	1	YES	Plume Definition	1300
79302	8/26/02	GW08547RG	IRON	REAL	TRI	7.7		UG/L	B	VI	4.5	1	YES	Plume Definition	
79302	8/26/02	GW08547RG	LEAD	REAL	TRI	0.6		UG/L	U	JI	0.6	1	YES	Plume Definition	15
79302	8/26/02	GW08547RG	LITHIUM	REAL	TRI	308		UG/L	B	VI	2.4	48	YES	Plume Definition	730
79302	8/26/02	GW08547RG	MAGNESIUM	REAL	TRI	532000		UG/L		VI	92.4	48	YES	Plume Definition	
79302	8/26/02	GW08547RG	MANGANESE	REAL	TRI	489		UG/L		VI	0.05	1	YES	Plume Definition	1720
79302	8/26/02	GW08547RG	MERCURY	REAL	TRI	0.1		UG/L	U	VI	0.1	1	YES	Plume Definition	2
79302	8/26/02	GW08547RG	MOLYBDENUM	REAL	TRI	2.1		UG/L	B	VI	0.55	1	YES	Plume Definition	183
79302	8/26/02	GW08547RG	NICKEL	REAL	TRI	5.1		UG/L	B	VI	0.4	1	YES	Plume Definition	140

214

Location	Sample Date	Sample Number	Analyte	QC Type	Result Type	Result	Error 2 Sigma	Units	Lab Qual	Validation	Detect Limit	Dilution	Filtered	Well Class	Tier II
79302	8/26/02	GW08547RG	POTASSIUM	REAL	TR1	26200		UG/L	B	V1	337	48	YES	Plume Definition	
79302	8/26/02	GW08547RG	SELENIUM	REAL	TR1	21.2		UG/L		V1	1	1	YES	Plume Definition	50
79302	8/26/02	GW08547RG	SILVER	REAL	TR1	0.28		UG/L	U	V1	0.28	1	YES	Plume Definition	183
79302	8/26/02	GW08547RG	SODIUM	REAL	TR1	335000		UG/L		V1	63.6	48	YES	Plume Definition	
79302	8/26/02	GW08547RG	STRONTIUM	REAL	TR1	14300		UG/L		V1	1.2	48	YES	Plume Definition	21900
79302	8/26/02	GW08547RG	THALLIUM	REAL	TR1	1.6		UG/L	U	V1	1.6	1	YES	Plume Definition	2
79302	8/26/02	GW08547RG	TIN	REAL	TR1	1.2		UG/L	U	V1	1.2	1	YES	Plume Definition	21900
79302	8/26/02	GW08547RG	URANIUM, TOTAL	REAL	TR1	42.1		UG/L	B	V1	3.2	1	YES	Plume Definition	
79302	8/26/02	GW08547RG	VANADIUM	REAL	TR1	0.28		UG/L	U	V1	0.28	1	YES	Plume Definition	256
79302	8/26/02	GW08547RG	ZINC	REAL	TR1	15.2		UG/L	B	V1	0.12	1	YES	Plume Definition	11000
83101	8/20/02	GW08516RG	ALUMINUM	REAL	TR1	30.3		UG/L		J1	3	1	YES	D&D Bldg 883/881	36500
83101	8/20/02	GW08516RG	ALUMINUM	REAL	TR2	47.1		UG/L		1	3	1	YES	D&D Bldg 883/881	36500
83101	8/20/02	GW08516RG	ANTIMONY	REAL	TR1	0.88		UG/L	B	V1	0.88	1	YES	D&D Bldg 883/881	6
83101	8/20/02	GW08516RG	ANTIMONY	REAL	TR2	0.88		UG/L	U	1	0.88	1	YES	D&D Bldg 883/881	6
83101	8/20/02	GW08516RG	ARSENIC	REAL	TR1	0.82		UG/L	U	V1	0.82	1	YES	D&D Bldg 883/881	50
83101	8/20/02	GW08516RG	ARSENIC	REAL	TR2	0.83		UG/L	U	1	0.82	1	YES	D&D Bldg 883/881	50
83101	8/20/02	GW08516RG	BARIUM	REAL	TR2	328.2		UG/L		1	0.05	1	YES	D&D Bldg 883/881	2000
83101	8/20/02	GW08516RG	BARIUM	REAL	TR1	328		UG/L		V1	0.05	1	YES	D&D Bldg 883/881	2000
83101	8/20/02	GW08516RG	BERYLLIUM	REAL	TR1	0.03		UG/L	B	V1	0.02	1	YES	D&D Bldg 883/881	4
83101	8/20/02	GW08516RG	BERYLLIUM	REAL	TR2	0.03		UG/L	B	1	0.02	1	YES	D&D Bldg 883/881	4
83101	8/20/02	GW08516RG	CADMIUM	REAL	TR2	1.33		UG/L		1	0.08	1	YES	D&D Bldg 883/881	5
83101	8/20/02	GW08516RG	CADMIUM	REAL	TR1	1.4		UG/L	B	V1	0.08	1	YES	D&D Bldg 883/881	5
83101	8/20/02	GW08516RG	CALCIUM	REAL	TR2	119140		UG/L		1	2.9	1	YES	D&D Bldg 883/881	
83101	8/20/02	GW08516RG	CALCIUM	REAL	TR1	119000		UG/L		V1	2.9	1	YES	D&D Bldg 883/881	
83101	8/20/02	GW08516RG	CHROMIUM	REAL	TR2	0.45		UG/L	B	1	0.25	1	YES	D&D Bldg 883/881	100
83101	8/20/02	GW08516RG	CHROMIUM	REAL	TR1	0.62		UG/L	B	UJ1	0.25	1	YES	D&D Bldg 883/881	100
83101	8/20/02	GW08516RG	COBALT	REAL	TR1	0.35		UG/L	U	V1	0.35	1	YES	D&D Bldg 883/881	2190
83101	8/20/02	GW08516RG	COBALT	REAL	TR2	0.35		UG/L	U	1	0.35	1	YES	D&D Bldg 883/881	2190
83101	8/20/02	GW08516RG	COPPER	REAL	TR1	1.7		UG/L	B	V1	0.25	1	YES	D&D Bldg 883/881	1300
83101	8/20/02	GW08516RG	COPPER	REAL	TR2	1.35		UG/L	B	1	0.25	1	YES	D&D Bldg 883/881	1300
83101	8/20/02	GW08516RG	IRON	REAL	TR2	35.9		UG/L	B	1	4.5	1	YES	D&D Bldg 883/881	
83101	8/20/02	GW08516RG	IRON	REAL	TR1	27.9		UG/L	B	V1	4.5	1	YES	D&D Bldg 883/881	
83101	8/20/02	GW08516RG	LEAD	REAL	TR1	0.6		UG/L	U	J1	0.6	1	YES	D&D Bldg 883/881	15
83101	8/20/02	GW08516RG	LEAD	REAL	TR2	0.6		UG/L	U	1	0.6	1	YES	D&D Bldg 883/881	15
83101	8/20/02	GW08516RG	LITHIUM	REAL	TR1	34.8		UG/L	B	V1	0.05	1	YES	D&D Bldg 883/881	730
83101	8/20/02	GW08516RG	LITHIUM	REAL	TR2	34.1		UG/L	B	1	0.05	1	YES	D&D Bldg 883/881	730
83101	8/20/02	GW08516RG	MAGNESIUM	REAL	TR1	76100		UG/L		V1	1.9	1	YES	D&D Bldg 883/881	
83101	8/20/02	GW08516RG	MAGNESIUM	REAL	TR2	76479		UG/L		1	1.9	1	YES	D&D Bldg 883/881	
83101	8/20/02	GW08516RG	MANGANESE	REAL	TR1	6.8		UG/L	B	V1	0.05	1	YES	D&D Bldg 883/881	1720
83101	8/20/02	GW08516RG	MANGANESE	REAL	TR2	6.7		UG/L	B	1	0.05	1	YES	D&D Bldg 883/881	1720
83101	8/20/02	GW08516RG	MERCURY	REAL	TR1	0.1		UG/L	U	V1	0.1	1	YES	D&D Bldg 883/881	2
83101	8/20/02	GW08516RG	MERCURY	REAL	TR2	0.1		UG/L	U	1	0.1	1	YES	D&D Bldg 883/881	2
83101	8/20/02	GW08516RG	MOLYBDENUM	REAL	TR1	16.5		UG/L	B	V1	0.55	1	YES	D&D Bldg 883/881	183
83101	8/20/02	GW08516RG	MOLYBDENUM	REAL	TR2	16.5		UG/L	B	1	0.55	1	YES	D&D Bldg 883/881	183
83101	8/20/02	GW08516RG	NICKEL	REAL	TR1	3.6		UG/L	B	V1	0.4	1	YES	D&D Bldg 883/881	140
83101	8/20/02	GW08516RG	NICKEL	REAL	TR2	4.1		UG/L	B	1	0.4	1	YES	D&D Bldg 883/881	140
83101	8/20/02	GW08516RG	POTASSIUM	REAL	TR1	2730		UG/L	B	V1	169	24	YES	D&D Bldg 883/881	
83101	8/20/02	GW08516RG	POTASSIUM	REAL	TR2	2700		UG/L	B	1	169	24	YES	D&D Bldg 883/881	
83101	8/20/02	GW08516RG	SELENIUM	REAL	TR2	1.6		UG/L	B	1	1	1	YES	D&D Bldg 883/881	50
83101	8/20/02	GW08516RG	SELENIUM	REAL	TR1	1		UG/L	B	V1	1	1	YES	D&D Bldg 883/881	50
83101	8/20/02	GW08516RG	SILVER	REAL	TR2	0.28		UG/L	U	1	0.28	1	YES	D&D Bldg 883/881	183
83101	8/20/02	GW08516RG	SILVER	REAL	TR1	0.28		UG/L	U	V1	0.28	1	YES	D&D Bldg 883/881	183
83101	8/20/02	GW08516RG	SODIUM	REAL	TR1	95100		UG/L	B	V1	31.8	24	YES	D&D Bldg 883/881	
83101	8/20/02	GW08516RG	SODIUM	REAL	TR2	93682		UG/L	B	1	31.8	24	YES	D&D Bldg 883/881	
83101	8/20/02	GW08516RG	STRONTIUM	REAL	TR2	1724		UG/L		1	0.02	1	YES	D&D Bldg 883/881	21900
83101	8/20/02	GW08516RG	STRONTIUM	REAL	TR1	1720		UG/L		V1	0.02	1	YES	D&D Bldg 883/881	21900
83101	8/20/02	GW08516RG	THALLIUM	REAL	TR2	1.65		UG/L	U	1	1.6	1	YES	D&D Bldg 883/881	2
83101	8/20/02	GW08516RG	THALLIUM	REAL	TR1	1.6		UG/L	U	V1	1.6	1	YES	D&D Bldg 883/881	2
83101	8/20/02	GW08516RG	TIN	REAL	TR2	1.18		UG/L	U	1	1.2	1	YES	D&D Bldg 883/881	21900
83101	8/20/02	GW08516RG	TIN	REAL	TR1	1.2		UG/L	U	V1	1.2	1	YES	D&D Bldg 883/881	21900
83101	8/20/02	GW08516RG	URANIUM, TOTAL	REAL	TR1	3.4		UG/L	B	UJ1	3.2	1	YES	D&D Bldg 883/881	
83101	8/20/02	GW08516RG	URANIUM, TOTAL	REAL	TR2	3.3		UG/L	U	1	3.2	1	YES	D&D Bldg 883/881	

215

Location	Sample Date	Sample Number	Analyte	QC Type	Result Type	Result	Error 2 Sigma	Units	Lab Qual	Validation	Detect Limit	Dilution	Filtered	Well Class	Tier II
83101	8/20/02	GW08516RG	VANADIUM	REAL	TR1	0.28		UG/L	U	VI	0.28	1	YES	D&D Bldg 883/881	256
83101	8/20/02	GW08516RG	VANADIUM	REAL	TR2	0.28		UG/L	U	I	0.28	1	YES	D&D Bldg 883/881	256
83101	8/20/02	GW08516RG	ZINC	REAL	TR1	36.4		UG/L		VI	0.12	1	YES	D&D Bldg 883/881	11000
83101	8/20/02	GW08516RG	ZINC	REAL	TR2	36.5		UG/L		I	0.12	1	YES	D&D Bldg 883/881	11000
83201	8/20/02	GW08517RG	ALUMINUM	REAL	TR1	36.1		UG/L		JI	3	1	YES	D&D Bldg 883	36500
83201	8/20/02	GW08517RG	ANTIMONY	REAL	TR1	0.88		UG/L	U	VI	0.88	1	YES	D&D Bldg 883	6
83201	8/20/02	GW08517RG	ARSENIC	REAL	TR1	7.1		UG/L		VI	0.82	1	YES	D&D Bldg 883	50
83201	8/20/02	GW08517RG	BARIUM	REAL	TR1	81.3		UG/L	B	VI	0.05	1	YES	D&D Bldg 883	2000
83201	8/20/02	GW08517RG	BERYLLIUM	REAL	TR1	0.04		UG/L	B	VI	0.02	1	YES	D&D Bldg 883	4
83201	8/20/02	GW08517RG	CADMIUM	REAL	TR1	0.76		UG/L	B	VI	0.08	1	YES	D&D Bldg 883	5
83201	8/20/02	GW08517RG	CALCIUM	REAL	TR1	624000		UG/L		VI	140	48	YES	D&D Bldg 883	
83201	8/20/02	GW08517RG	CHROMIUM	REAL	TR1	3.5		UG/L		VI	0.25	1	YES	D&D Bldg 883	100
83201	8/20/02	GW08517RG	COBALT	REAL	TR1	0.94		UG/L	B	VI	0.35	1	YES	D&D Bldg 883	2190
83201	8/20/02	GW08517RG	COPPER	REAL	TR1	8.4		UG/L		VI	0.25	1	YES	D&D Bldg 883	1300
83201	8/20/02	GW08517RG	IRON	REAL	TR1	4.6		UG/L	B	VI	4.5	1	YES	D&D Bldg 883	
83201	8/20/02	GW08517RG	LEAD	REAL	TR1	2.4		UG/L		JI	0.6	1	YES	D&D Bldg 883	15
83201	8/20/02	GW08517RG	LITHIUM	REAL	TR1	247		UG/L	B	VI	2.4	48	YES	D&D Bldg 883	730
83201	8/20/02	GW08517RG	MAGNESIUM	REAL	TR1	489000		UG/L		VI	92.4	48	YES	D&D Bldg 883	
83201	8/20/02	GW08517RG	MANGANESE	REAL	TR1	5.4		UG/L	B	VI	0.05	1	YES	D&D Bldg 883	1720
83201	8/20/02	GW08517RG	MERCURY	REAL	TR1	1.6		UG/L		VI	0.1	1	YES	D&D Bldg 883	2
83201	8/20/02	GW08517RG	MOLYBDENUM	REAL	TR1	29.6		UG/L	B	VI	0.55	1	YES	D&D Bldg 883	183
83201	8/20/02	GW08517RG	NICKEL	REAL	TR1	6.1		UG/L	B	VI	0.4	1	YES	D&D Bldg 883	140
83201	8/20/02	GW08517RG	POTASSIUM	REAL	TR1	9630		UG/L	B	VI	337	48	YES	D&D Bldg 883	
83201	8/20/02	GW08517RG	SELENIUM	REAL	TR1	46.4		UG/L		VI	1	1	YES	D&D Bldg 883	50
83201	8/20/02	GW08517RG	SILVER	REAL	TR1	3.5		UG/L		VI	0.28	1	YES	D&D Bldg 883	183
83201	8/20/02	GW08517RG	SODIUM	REAL	TR1	712000		UG/L		VI	63.6	48	YES	D&D Bldg 883	
83201	8/20/02	GW08517RG	STRONTIUM	REAL	TR1	11700		UG/L		VI	0.02	1	YES	D&D Bldg 883	21900
83201	8/20/02	GW08517RG	THALLIUM	REAL	TR1	1.6		UG/L	U	VI	1.6	1	YES	D&D Bldg 883	2
83201	8/20/02	GW08517RG	TIN	REAL	TR1	1.2		UG/L	U	VI	1.2	1	YES	D&D Bldg 883	21900
83201	8/20/02	GW08517RG	URANIUM, TOTAL	REAL	TR1	361		UG/L		VI	3.2	1	YES	D&D Bldg 883	
83201	8/20/02	GW08517RG	VANADIUM	REAL	TR1	0.28		UG/L	U	VI	0.28	1	YES	D&D Bldg 883	256
83201	8/20/02	GW08517RG	ZINC	REAL	TR1	8.3		UG/L	B	VI	0.12	1	YES	D&D Bldg 883	11000
86501	7/10/02	GW08518RG	ALUMINUM	REAL	TR1	20.8		UG/L		UJI	3	1	YES	D&D Bldg 865	36500
86501	7/10/02	GW08518RG	ANTIMONY	REAL	TR1	0.88		UG/L	U	VI	0.88	1	YES	D&D Bldg 865	6
86501	7/10/02	GW08518RG	ARSENIC	REAL	TR1	0.82		UG/L	U	VI	0.82	1	YES	D&D Bldg 865	50
86501	7/10/02	GW08518RG	BARIUM	REAL	TR1	95.1		UG/L	B	VI	0.05	1	YES	D&D Bldg 865	2000
86501	7/10/02	GW08518RG	BERYLLIUM	REAL	TR1	0.02		UG/L	U	JI	0.02	1	YES	D&D Bldg 865	4
86501	7/10/02	GW08518RG	CADMIUM	REAL	TR1	0.58		UG/L	B	VI	0.08	1	YES	D&D Bldg 865	5
86501	7/10/02	GW08518RG	CALCIUM	REAL	TR1	143000		UG/L		VI	70.2	24	YES	D&D Bldg 865	
86501	7/10/02	GW08518RG	CHROMIUM	REAL	TR1	0.63		UG/L	B	UJI	0.25	1	YES	D&D Bldg 865	100
86501	7/10/02	GW08518RG	COBALT	REAL	TR1	0.35		UG/L	U	VI	0.35	1	YES	D&D Bldg 865	2190
86501	7/10/02	GW08518RG	COPPER	REAL	TR1	1.9		UG/L	B	VI	0.25	1	YES	D&D Bldg 865	1300
86501	7/10/02	GW08518RG	IRON	REAL	TR1	16.8		UG/L	B	UJI	4.5	1	YES	D&D Bldg 865	
86501	7/10/02	GW08518RG	LEAD	REAL	TR1	0.6		UG/L	U	VI	0.6	1	YES	D&D Bldg 865	15
86501	7/10/02	GW08518RG	LITHIUM	REAL	TR1	112		UG/L		VI	0.05	1	YES	D&D Bldg 865	730
86501	7/10/02	GW08518RG	MAGNESIUM	REAL	TR1	60200		UG/L		VI	1.9	1	YES	D&D Bldg 865	
86501	7/10/02	GW08518RG	MANGANESE	REAL	TR1	6.6		UG/L	B	VI	0.05	1	YES	D&D Bldg 865	1720
86501	7/10/02	GW08518RG	MERCURY	REAL	TR1	0.1		UG/L	U	VI	0.1	1	YES	D&D Bldg 865	2
86501	7/10/02	GW08518RG	MOLYBDENUM	REAL	TR1	7.6		UG/L	B	VI	0.55	1	YES	D&D Bldg 865	183
86501	7/10/02	GW08518RG	NICKEL	REAL	TR1	1.3		UG/L	B	UJI	0.4	1	YES	D&D Bldg 865	140
86501	7/10/02	GW08518RG	POTASSIUM	REAL	TR1	6460		UG/L		VI	7	1	YES	D&D Bldg 865	
86501	7/10/02	GW08518RG	SELENIUM	REAL	TR1	2.5		UG/L	B	JI	1	1	YES	D&D Bldg 865	50
86501	7/10/02	GW08518RG	SILVER	REAL	TR1	0.28		UG/L	U	VI	0.28	1	YES	D&D Bldg 865	183
86501	7/10/02	GW08518RG	SODIUM	REAL	TR1	226000		UG/L		VI	31.8	24	YES	D&D Bldg 865	
86501	7/10/02	GW08518RG	STRONTIUM	REAL	TR1	1580		UG/L		VI	0.02	1	YES	D&D Bldg 865	21900
86501	7/10/02	GW08518RG	THALLIUM	REAL	TR1	1.6		UG/L	U	VI	1.6	1	YES	D&D Bldg 865	2
86501	7/10/02	GW08518RG	TIN	REAL	TR1	1.2		UG/L	U	VI	1.2	1	YES	D&D Bldg 865	21900
86501	7/10/02	GW08518RG	URANIUM, TOTAL	REAL	TR1	160		UG/L		VI	3.2	1	YES	D&D Bldg 865	
86501	7/10/02	GW08518RG	VANADIUM	REAL	TR1	0.33		UG/L	B	VI	0.28	1	YES	D&D Bldg 865	256
86501	7/10/02	GW08518RG	ZINC	REAL	TR1	11.7		UG/L	B	VI	0.12	1	YES	D&D Bldg 865	11000
86601	7/11/02	GW08519RG	ALUMINUM	REAL	TR1	31.2		UG/L		JI	3	1	YES	D&D Bldg 865	36500
86601	7/11/02	GW08519RG	ANTIMONY	REAL	TR1	0.88		UG/L	U	VI	0.88	1	YES	D&D Bldg 865	6

Location	Sample Date	Sample Number	Analyte	QC Type	Result Type	Result	Error 2 Sigma	Units	Lab Qual	Validation	Detect Limit	Dilution	Filtered	Well Class	Tier II
86601	7/11/02	GW08519RG	ARSENIC	REAL	TRI	0.82		UG/L	U	VI	0.82	1	YES	D&D Bldg 865	50
86601	7/11/02	GW08519RG	BARIUM	REAL	TRI	65.7		UG/L	B	VI	0.05	1	YES	D&D Bldg 865	-2000
86601	7/11/02	GW08519RG	BERYLLIUM	REAL	TRI	0.02		UG/L	U	JI	0.02	1	YES	D&D Bldg 865	4
86601	7/11/02	GW08519RG	CADMIUM	REAL	TRI	0.34		UG/L	B	VI	0.08	1	YES	D&D Bldg 865	5
86601	7/11/02	GW08519RG	CALCIUM	REAL	TRI	49900		UG/L		VI	2.9	1	YES	D&D Bldg 865	
86601	7/11/02	GW08519RG	CHROMIUM	REAL	TRI	0.48		UG/L	B	UJI	0.25	1	YES	D&D Bldg 865	100
86601	7/11/02	GW08519RG	COBALT	REAL	TRI	0.35		UG/L	U	VI	0.35	1	YES	D&D Bldg 865	2190
86601	7/11/02	GW08519RG	COPPER	REAL	TRI	1.6		UG/L	B	VI	0.25	1	YES	D&D Bldg 865	1300
86601	7/11/02	GW08519RG	IRON	REAL	TRI	12.1		UG/L	B	UJI	4.5	1	YES	D&D Bldg 865	
86601	7/11/02	GW08519RG	LEAD	REAL	TRI	0.6		UG/L	U	VI	0.6	1	YES	D&D Bldg 865	15
86601	7/11/02	GW08519RG	LITHIUM	REAL	TRI	76.4		UG/L	B	VI	0.05	1	YES	D&D Bldg 865	730
86601	7/11/02	GW08519RG	MAGNESIUM	REAL	TRI	25700		UG/L		VI	1.9	1	YES	D&D Bldg 865	
86601	7/11/02	GW08519RG	MANGANESE	REAL	TRI	1.8		UG/L	B	VI	0.05	1	YES	D&D Bldg 865	1720
86601	7/11/02	GW08519RG	MERCURY	REAL	TRI	0.1		UG/L	U	VI	0.1	1	YES	D&D Bldg 865	2
86601	7/11/02	GW08519RG	MOLYBDENUM	REAL	TRI	15.6		UG/L	B	VI	0.55	1	YES	D&D Bldg 865	183
86601	7/11/02	GW08519RG	NICKEL	REAL	TRI	5		UG/L	B	VI	0.4	1	YES	D&D Bldg 865	140
86601	7/11/02	GW08519RG	POTASSIUM	REAL	TRI	3030		UG/L	B	VI	7	1	YES	D&D Bldg 865	
86601	7/11/02	GW08519RG	SELENIUM	REAL	TRI	1.7		UG/L	B	JI	1	1	YES	D&D Bldg 865	50
86601	7/11/02	GW08519RG	SILVER	REAL	TRI	0.28		UG/L	U	VI	0.28	1	YES	D&D Bldg 865	183
86601	7/11/02	GW08519RG	SODIUM	REAL	TRI	125000		UG/L		VI	31.8	24	YES	D&D Bldg 865	
86601	7/11/02	GW08519RG	STRONTIUM	REAL	TRI	665		UG/L		VI	0.02	1	YES	D&D Bldg 865	21900
86601	7/11/02	GW08519RG	THALLIUM	REAL	TRI	1.6		UG/L	U	VI	1.6	1	YES	D&D Bldg 865	2
86601	7/11/02	GW08519RG	TIN	REAL	TRI	1.2		UG/L	U	VI	1.2	1	YES	D&D Bldg 865	21900
86601	7/11/02	GW08519RG	URANIUM, TOTAL	REAL	TRI	36.7		UG/L	B	VI	3.2	1	YES	D&D Bldg 865	
86601	7/11/02	GW08519RG	VANADIUM	REAL	TRI	2.1		UG/L	B	VI	0.28	1	YES	D&D Bldg 865	256
86601	7/11/02	GW08519RG	ZINC	REAL	TRI	8.5		UG/L	B	VI	0.12	1	YES	D&D Bldg 865	11000
86701	7/10/02	GW08520RG	ALUMINUM	REAL	TRI	15.6		UG/L	B	V	5.2	1	YES	D&D Bldg 865	36500
86701	7/10/02	GW08520RG	ANTIMONY	REAL	TRI	1		UG/L	B	V	0.55	1	YES	D&D Bldg 865	6
86701	7/10/02	GW08520RG	ARSENIC	REAL	TRI	0.66		UG/L	B	V	0.62	1	YES	D&D Bldg 865	50
86701	7/10/02	GW08520RG	BARIUM	REAL	TRI	55.4		UG/L	B	V	0.02	1	YES	D&D Bldg 865	2000
86701	7/10/02	GW08520RG	BERYLLIUM	REAL	TRI	0.14		UG/L	B	UJ	0.02	1	YES	D&D Bldg 865	4
86701	7/10/02	GW08520RG	CADMIUM	REAL	TRI	0.3		UG/L	B	V	0.08	1	YES	D&D Bldg 865	5
86701	7/10/02	GW08520RG	CALCIUM	REAL	TRI	158000		UG/L	B	V	370	40	YES	D&D Bldg 865	
86701	7/10/02	GW08520RG	CHROMIUM	REAL	TRI	1.3		UG/L	B	UJ	0.12	1	YES	D&D Bldg 865	100
86701	7/10/02	GW08520RG	COBALT	REAL	TRI	0.18		UG/L	U	J	0.18	1	YES	D&D Bldg 865	2190
86701	7/10/02	GW08520RG	COPPER	REAL	TRI	2.5		UG/L	B	J	0.08	1	YES	D&D Bldg 865	1300
86701	7/10/02	GW08520RG	IRON	REAL	TRI	4		UG/L	B	UJ	3.6	1	YES	D&D Bldg 865	
86701	7/10/02	GW08520RG	LEAD	REAL	TRI	0.42		UG/L	U	V	0.42	1	YES	D&D Bldg 865	15
86701	7/10/02	GW08520RG	LITHIUM	REAL	TRI	167		UG/L		J	0.02	1	YES	D&D Bldg 865	730
86701	7/10/02	GW08520RG	MAGNESIUM	REAL	TRI	127000		UG/L	B	V	190	40	YES	D&D Bldg 865	
86701	7/10/02	GW08520RG	MANGANESE	REAL	TRI	0.9		UG/L	B	V	0.02	1	YES	D&D Bldg 865	1720
86701	7/10/02	GW08520RG	MERCURY	REAL	TRI	0.1		UG/L	U	V	0.1	1	YES	D&D Bldg 865	2
86701	7/10/02	GW08520RG	MOLYBDENUM	REAL	TRI	46.7		UG/L		V	0.28	1	YES	D&D Bldg 865	183
86701	7/10/02	GW08520RG	NICKEL	REAL	TRI	1.2		UG/L	B	UJ	0.22	1	YES	D&D Bldg 865	140
86701	7/10/02	GW08520RG	POTASSIUM	REAL	TRI	6990		UG/L		J	78.2	1	YES	D&D Bldg 865	
86701	7/10/02	GW08520RG	SELENIUM	REAL	TRI	4.8		UG/L		J	0.88	1	YES	D&D Bldg 865	50
86701	7/10/02	GW08520RG	SILVER	REAL	TRI	0.12		UG/L	U	J	0.12	1	YES	D&D Bldg 865	183
86701	7/10/02	GW08520RG	SODIUM	REAL	TRI	307000		UG/L		V	204	40	YES	D&D Bldg 865	
86701	7/10/02	GW08520RG	STRONTIUM	REAL	TRI	2950		UG/L		V	0.02	1	YES	D&D Bldg 865	21900
86701	7/10/02	GW08520RG	THALLIUM	REAL	TRI	0.78		UG/L	U	V	0.78	1	YES	D&D Bldg 865	2
86701	7/10/02	GW08520RG	TIN	REAL	TRI	0.78		UG/L	U	V	0.78	1	YES	D&D Bldg 865	21900
86701	7/10/02	GW08520RG	URANIUM, TOTAL	REAL	TRI	95.8		UG/L	B	V	2.8	1	YES	D&D Bldg 865	
86701	7/10/02	GW08520RG	VANADIUM	REAL	TRI	0.83		UG/L	B	UJ	0.18	1	YES	D&D Bldg 865	256
86701	7/10/02	GW08520RG	ZINC	REAL	TRI	28.8		UG/L		V	0.1	1	YES	D&D Bldg 865	11000
88101	8/15/02	GW08512RG	ALUMINUM	REAL	TRI	36		UG/L		VI	6	1	YES	D&D Bldg 881	36500
88101	8/15/02	GW08512RG	ANTIMONY	REAL	TRI	2.1		UG/L	U	VI	2.1	1	YES	D&D Bldg 881	6
88101	8/15/02	GW08512RG	ARSENIC	REAL	TRI	2.8		UG/L	U	JI	2.8	1	YES	D&D Bldg 881	50
88101	8/15/02	GW08512RG	BARIUM	REAL	TRI	42		UG/L	B	VI	0.19	1	YES	D&D Bldg 881	2000
88101	8/15/02	GW08512RG	BERYLLIUM	REAL	TRI	0.15		UG/L	U	VI	0.15	1	YES	D&D Bldg 881	4
88101	8/15/02	GW08512RG	CADMIUM	REAL	TRI	1		UG/L		JI	0.23	1	YES	D&D Bldg 881	5
88101	8/15/02	GW08512RG	CALCIUM	REAL	TRI	440000		UG/L		VI	31	1	YES	D&D Bldg 881	
88101	8/15/02	GW08512RG	CHROMIUM	REAL	TRI	0.26		UG/L	U	VI	0.26	1	YES	D&D Bldg 881	100

217

Location	Sample Date	Sample Number	Analyte	QC Type	Result Type	Result	Error 2 Sigma	Units	Lab Qual	Validation	Detect Limit	Dilution	Filtered	Well Class	Tier II
88101	8/15/02	GW08512RG	COBALT	REAL	TR1	0.64		UG/L	B	V1	0.38	1	YES	D&D Bldg 881	2190
88101	8/15/02	GW08512RG	COPPER	REAL	TR1	4.3		UG/L		V1	0.75	1	YES	D&D Bldg 881	1300
88101	8/15/02	GW08512RG	IRON	REAL	TR1	14		UG/L	U	J1	14	1	YES	D&D Bldg 881	
88101	8/15/02	GW08512RG	LEAD	REAL	TR1	0.95		UG/L	U	V1	0.95	1	YES	D&D Bldg 881	15
88101	8/15/02	GW08512RG	LITHIUM	REAL	TR1	360		UG/L		V1	1.7	1	YES	D&D Bldg 881	730
88101	8/15/02	GW08512RG	MAGNESIUM	REAL	TR1	110000		UG/L		J1	16	1	YES	D&D Bldg 881	
88101	8/15/02	GW08512RG	MANGANESE	REAL	TR1	170		UG/L		V1	0.16	1	YES	D&D Bldg 881	1720
88101	8/15/02	GW08512RG	MERCURY	REAL	TR1	0.014		UG/L	U	J1	0.014	1	YES	D&D Bldg 881	2
88101	8/15/02	GW08512RG	MOLYBDENUM	REAL	TR1	7.2		UG/L	B	V1	0.65	1	YES	D&D Bldg 881	183
88101	8/15/02	GW08512RG	NICKEL	REAL	TR1	6.5		UG/L	B	V1	3.2	1	YES	D&D Bldg 881	140
88101	8/15/02	GW08512RG	POTASSIUM	REAL	TR1	8900		UG/L		V1	410	1	YES	D&D Bldg 881	
88101	8/15/02	GW08512RG	SELENIUM	REAL	TR1	26		UG/L		V1	2.2	1	YES	D&D Bldg 881	50
88101	8/15/02	GW08512RG	SILVER	REAL	TR1	0.27		UG/L	U	J1	0.27	1	YES	D&D Bldg 881	183
88101	8/15/02	GW08512RG	SODIUM	REAL	TR1	230000		UG/L		V1	1000	1	YES	D&D Bldg 881	
88101	8/15/02	GW08512RG	STRONTIUM	REAL	TR1	3500		UG/L		V1	0.03	1	YES	D&D Bldg 881	21900
88101	8/15/02	GW08512RG	THALLIUM	REAL	TR1	3.8		UG/L	U	V1	3.8	1	YES	D&D Bldg 881	2
88101	8/15/02	GW08512RG	TIN	REAL	TR1	1.9		UG/L	U	V1	1.9	1	YES	D&D Bldg 881	21900
88101	8/15/02	GW08512RG	URANIUM, TOTAL	REAL	TR1	100		UG/L	B	J1	7	1	YES	D&D Bldg 881	
88101	8/15/02	GW08512RG	VANADIUM	REAL	TR1	1.2		UG/L	U	V1	1.2	1	YES	D&D Bldg 881	256
88101	8/15/02	GW08512RG	ZINC	REAL	TR1	32		UG/L		J1	1	1	YES	D&D Bldg 881	11000
EL	8/28/02	GW08451RG	ALUMINUM	REAL	TR1	29.4		UG/L		J1	3	1	YES	Plume Definition	36500
EL	8/28/02	GW08451RG	ANTIMONY	REAL	TR1	0.88		UG/L	U	V1	0.88	1	YES	Plume Definition	6
EL	8/28/02	GW08451RG	ARSENIC	REAL	TR1	0.82		UG/L	U	V1	0.82	1	YES	Plume Definition	50
EL	8/28/02	GW08451RG	BARIUM	REAL	TR1	69.6		UG/L	B	V1	0.05	1	YES	Plume Definition	2000
EL	8/28/02	GW08451RG	BERYLLIUM	REAL	TR1	0.02		UG/L	U	V1	0.02	1	YES	Plume Definition	4
EL	8/28/02	GW08451RG	CADMIUM	REAL	TR1	0.4		UG/L	B	V1	0.08	1	YES	Plume Definition	5
EL	8/28/02	GW08451RG	CALCIUM	REAL	TR1	181000		UG/L	B	V1	140	48	YES	Plume Definition	
EL	8/28/02	GW08451RG	CHROMIUM	REAL	TR1	2.7		UG/L		V1	0.25	1	YES	Plume Definition	100
EL	8/28/02	GW08451RG	COBALT	REAL	TR1	2.5		UG/L	B	V1	0.35	1	YES	Plume Definition	2190
EL	8/28/02	GW08451RG	COPPER	REAL	TR1	4.5		UG/L		V1	0.25	1	YES	Plume Definition	1300
EL	8/28/02	GW08451RG	IRON	REAL	TR1	1880		UG/L		V1	4.5	1	YES	Plume Definition	
EL	8/28/02	GW08451RG	LEAD	REAL	TR1	23.1		UG/L		J1	0.6	1	YES	Plume Definition	15
EL	8/28/02	GW08451RG	LITHIUM	REAL	TR1	38.1		UG/L	B	V1	0.05	1	YES	Plume Definition	730
EL	8/28/02	GW08451RG	MAGNESIUM	REAL	TR1	39100		UG/L		V1	1.9	1	YES	Plume Definition	
EL	8/28/02	GW08451RG	MANGANESE	REAL	TR1	77.3		UG/L		V1	0.05	1	YES	Plume Definition	1720
EL	8/28/02	GW08451RG	MERCURY	REAL	TR1	0.1		UG/L	U	V1	0.1	1	YES	Plume Definition	2
EL	8/28/02	GW08451RG	MOLYBDENUM	REAL	TR1	3		UG/L	B	V1	0.55	1	YES	Plume Definition	183
EL	8/28/02	GW08451RG	NICKEL	REAL	TR1	115		UG/L		V1	0.4	1	YES	Plume Definition	140
EL	8/28/02	GW08451RG	POTASSIUM	REAL	TR1	1540		UG/L	B	V1	337	48	YES	Plume Definition	
EL	8/28/02	GW08451RG	SELENIUM	REAL	TR1	467		UG/L		V1	1	1	YES	Plume Definition	50
EL	8/28/02	GW08451RG	SILVER	REAL	TR1	0.28		UG/L	U	V1	0.28	1	YES	Plume Definition	183
EL	8/28/02	GW08451RG	SODIUM	REAL	TR1	141000		UG/L	B	V1	63.6	48	YES	Plume Definition	
EL	8/28/02	GW08451RG	STRONTIUM	REAL	TR1	1290		UG/L		V1	0.02	1	YES	Plume Definition	21900
EL	8/28/02	GW08451RG	THALLIUM	REAL	TR1	1.6		UG/L	U	V1	1.6	1	YES	Plume Definition	2
EL	8/28/02	GW08451RG	TIN	REAL	TR1	1.2		UG/L	U	V1	1.2	1	YES	Plume Definition	21900
EL	8/28/02	GW08451RG	URANIUM, TOTAL	REAL	TR1	28.3		UG/L	B	UJ1	3.2	1	YES	Plume Definition	
EL	8/28/02	GW08451RG	VANADIUM	REAL	TR1	1.1		UG/L	B	V1	0.28	1	YES	Plume Definition	256
EL	8/28/02	GW08451RG	ZINC	REAL	TR1	133		UG/L		V1	0.12	1	YES	Plume Definition	11000
90399	7/25/02	GW08462RG	ALUMINUM	REAL	TR1	23.8		UG/L		R1	6	1	NO	Plume Degradation	36500
90399	7/25/02	GW08462RG	ANTIMONY	REAL	TR1	2.1		UG/L	U	J1	2.1	1	NO	Plume Degradation	6
90399	7/25/02	GW08462RG	ARSENIC	REAL	TR1	2.8		UG/L	U	J1	2.8	1	NO	Plume Degradation	50
90399	7/25/02	GW08462RG	BARIUM	REAL	TR1	41.3		UG/L	B	V1	0.19	1	NO	Plume Degradation	2000
90399	7/25/02	GW08462RG	BERYLLIUM	REAL	TR1	0.15		UG/L	U	V1	0.15	1	NO	Plume Degradation	4
90399	7/25/02	GW08462RG	CADMIUM	REAL	TR1	0.23		UG/L	U	V1	0.23	1	NO	Plume Degradation	5
90399	7/25/02	GW08462RG	CALCIUM	REAL	TR1	36500		UG/L		V1	31	1	NO	Plume Degradation	
90399	7/25/02	GW08462RG	CHROMIUM	REAL	TR1	1.6		UG/L	B	R1	0.26	1	NO	Plume Degradation	100
90399	7/25/02	GW08462RG	COBALT	REAL	TR1	0.64		UG/L	B	V1	0.38	1	NO	Plume Degradation	2190
90399	7/25/02	GW08462RG	COPPER	REAL	TR1	0.75		UG/L	U	V1	0.75	1	NO	Plume Degradation	1300
90399	7/25/02	GW08462RG	IRON	REAL	TR1	14		UG/L	U	V1	14	1	NO	Plume Degradation	
90399	7/25/02	GW08462RG	LEAD	REAL	TR1	0.95		UG/L	U	V1	0.95	1	NO	Plume Degradation	15
90399	7/25/02	GW08462RG	LITHIUM	REAL	TR1	76.2		UG/L	B	V1	1.7	1	NO	Plume Degradation	730
90399	7/25/02	GW08462RG	MAGNESIUM	REAL	TR1	14300		UG/L		V1	16	1	NO	Plume Degradation	

Location	Sample Date	Sample Number	Analyte	QC Type	Result Type	Result	Error 2 Sigma	Units	Lab Qual	Validation	Detect Limit	Dilution	Filtered	Well Class	Tier II
90399	7/25/02	GW08462RG	MANGANESE	REAL	TR1	0.25		UG/L	B	UJ1	0.16	1	NO	Plume Degradation	1720
90399	7/25/02	GW08462RG	MERCURY	REAL	TR1	0.014		UG/L	U	V1	0.014	1	NO	Plume Degradation	2
90399	7/25/02	GW08462RG	MOLYBDENUM	REAL	TR1	4.4		UG/L	B	V1	0.65	1	NO	Plume Degradation	183
90399	7/25/02	GW08462RG	NICKEL	REAL	TR1	3.2		UG/L	U	V1	3.2	1	NO	Plume Degradation	140
90399	7/25/02	GW08462RG	POTASSIUM	REAL	TR1	2360		UG/L	B	J1	410	1	NO	Plume Degradation	
90399	7/25/02	GW08462RG	SELENIUM	REAL	TR1	17		UG/L		V1	2.2	1	NO	Plume Degradation	50
90399	7/25/02	GW08462RG	SILVER	REAL	TR1	0.27		UG/L	U	V1	0.27	1	NO	Plume Degradation	183
90399	7/25/02	GW08462RG	SODIUM	REAL	TR1	141000		UG/L		V1	1030	1	NO	Plume Degradation	
90399	7/25/02	GW08462RG	STRONTIUM	REAL	TR1	503		UG/L		V1	0.03	1	NO	Plume Degradation	21900
90399	7/25/02	GW08462RG	THALLIUM	REAL	TR1	3.8		UG/L	U	V1	3.8	1	NO	Plume Degradation	2
90399	7/25/02	GW08462RG	TIN	REAL	TR1	1.9		UG/L	U	V1	1.9	1	NO	Plume Degradation	21900
90399	7/25/02	GW08462RG	URANIUM, TOTAL	REAL	TR1	15.5		UG/L	B	V1	7	1	NO	Plume Degradation	
90399	7/25/02	GW08462RG	VANADIUM	REAL	TR1	1.2		UG/L	U	V1	1.2	1	NO	Plume Degradation	256
90399	7/25/02	GW08462RG	ZINC	REAL	TR1	2.5		UG/L	B	V1	1	1	NO	Plume Degradation	11000
99301	8/28/02	GW08531RG	ALUMINUM	REAL	TR1	20.8		UG/L		UJ1	3	1	YES	D&D Bldg 991	36500
99301	8/28/02	GW08531RG	ANTIMONY	REAL	TR1	0.88		UG/L	U	V1	0.88	1	YES	D&D Bldg 991	6
99301	8/28/02	GW08531RG	ARSENIC	REAL	TR1	0.82		UG/L	U	V1	0.82	1	YES	D&D Bldg 991	50
99301	8/28/02	GW08531RG	BARIUM	REAL	TR1	36		UG/L	B	V1	0.05	1	YES	D&D Bldg 991	2000
99301	8/28/02	GW08531RG	BERYLLIUM	REAL	TR1	0.02		UG/L	U	V1	0.02	1	YES	D&D Bldg 991	4
99301	8/28/02	GW08531RG	CADMIUM	REAL	TR1	0.6		UG/L	B	V1	0.08	1	YES	D&D Bldg 991	5
99301	8/28/02	GW08531RG	CALCIUM	REAL	TR1	94000		UG/L		V1	2.9	1	YES	D&D Bldg 991	
99301	8/28/02	GW08531RG	CHROMIUM	REAL	TR1	0.73		UG/L	B	UJ1	0.25	1	YES	D&D Bldg 991	100
99301	8/28/02	GW08531RG	COBALT	REAL	TR1	0.8		UG/L	B	V1	0.35	1	YES	D&D Bldg 991	2190
99301	8/28/02	GW08531RG	COPPER	REAL	TR1	8.8		UG/L		V1	0.25	1	YES	D&D Bldg 991	1300
99301	8/28/02	GW08531RG	IRON	REAL	TR1	250		UG/L		V1	4.5	1	YES	D&D Bldg 991	
99301	8/28/02	GW08531RG	LEAD	REAL	TR1	0.6		UG/L	U	J1	0.6	1	YES	D&D Bldg 991	15
99301	8/28/02	GW08531RG	LITHIUM	REAL	TR1	182		UG/L	B	V1	2.4	48	YES	D&D Bldg 991	730
99301	8/28/02	GW08531RG	MAGNESIUM	REAL	TR1	37300		UG/L		V1	1.9	1	YES	D&D Bldg 991	
99301	8/28/02	GW08531RG	MANGANESE	REAL	TR1	2.8		UG/L	B	V1	0.05	1	YES	D&D Bldg 991	1720
99301	8/28/02	GW08531RG	MERCURY	REAL	TR1	0.1		UG/L	U	V1	0.1	1	YES	D&D Bldg 991	2
99301	8/28/02	GW08531RG	MOLYBDENUM	REAL	TR1	9.1		UG/L	B	V1	0.55	1	YES	D&D Bldg 991	183
99301	8/28/02	GW08531RG	NICKEL	REAL	TR1	28.8		UG/L		V1	0.4	1	YES	D&D Bldg 991	140
99301	8/28/02	GW08531RG	POTASSIUM	REAL	TR1	3760		UG/L	B	V1	337	48	YES	D&D Bldg 991	
99301	8/28/02	GW08531RG	SELENIUM	REAL	TR1	175		UG/L		V1	1	1	YES	D&D Bldg 991	50
99301	8/28/02	GW08531RG	SILVER	REAL	TR1	0.28		UG/L	U	V1	0.28	1	YES	D&D Bldg 991	183
99301	8/28/02	GW08531RG	SODIUM	REAL	TR1	204000		UG/L	B	V1	63.6	48	YES	D&D Bldg 991	
99301	8/28/02	GW08531RG	STRONTIUM	REAL	TR1	1050		UG/L		V1	0.02	1	YES	D&D Bldg 991	21900
99301	8/28/02	GW08531RG	THALLIUM	REAL	TR1	1.6		UG/L	U	V1	1.6	1	YES	D&D Bldg 991	2
99301	8/28/02	GW08531RG	TIN	REAL	TR1	1.2		UG/L	U	V1	1.2	1	YES	D&D Bldg 991	21900
99301	8/28/02	GW08531RG	URANIUM, TOTAL	REAL	TR1	22.8		UG/L	B	UJ1	3.2	1	YES	D&D Bldg 991	
99301	8/28/02	GW08531RG	VANADIUM	REAL	TR1	0.28		UG/L	B	V1	0.28	1	YES	D&D Bldg 991	256
99301	8/28/02	GW08531RG	ZINC	REAL	TR1	9.7		UG/L	B	V1	0.12	1	YES	D&D Bldg 991	11000
99401	7/9/02	GW08532RG	ALUMINUM	REAL	TR1	28		UG/L		V	15	1	YES	D&D Bldg 991	36500
99401	7/9/02	GW08532RG	ANTIMONY	REAL	TR1	1.9		UG/L	U	J	1.9	1	YES	D&D Bldg 991	6
99401	7/9/02	GW08532RG	ARSENIC	REAL	TR1	2.6		UG/L	U	J	2.6	1	YES	D&D Bldg 991	50
99401	7/9/02	GW08532RG	BARIUM	REAL	TR1	26		UG/L	B	V	0.21	1	YES	D&D Bldg 991	2000
99401	7/9/02	GW08532RG	BERYLLIUM	REAL	TR1	0.24		UG/L	U	V	0.24	1	YES	D&D Bldg 991	4
99401	7/9/02	GW08532RG	CADMIUM	REAL	TR1	3.6		UG/L		V	0.19	1	YES	D&D Bldg 991	5
99401	7/9/02	GW08532RG	CALCIUM	REAL	TR1	510000		UG/L		J	15	1	YES	D&D Bldg 991	
99401	7/9/02	GW08532RG	CHROMIUM	REAL	TR1	1.6		UG/L	B	V	0.38	1	YES	D&D Bldg 991	100
99401	7/9/02	GW08532RG	COBALT	REAL	TR1	1.6		UG/L	B	V	0.95	1	YES	D&D Bldg 991	2190
99401	7/9/02	GW08532RG	COPPER	REAL	TR1	6.2		UG/L		V	0.75	1	YES	D&D Bldg 991	1300
99401	7/9/02	GW08532RG	IRON	REAL	TR1	6.1		UG/L	B	UJ	3.4	1	YES	D&D Bldg 991	
99401	7/9/02	GW08532RG	LEAD	REAL	TR1	1.2		UG/L	U	V	1.2	1	YES	D&D Bldg 991	15
99401	7/9/02	GW08532RG	LITHIUM	REAL	TR1	390		UG/L		V	1.8	1	YES	D&D Bldg 991	730
99401	7/9/02	GW08532RG	MAGNESIUM	REAL	TR1	200000		UG/L		V	15	1	YES	D&D Bldg 991	
99401	7/9/02	GW08532RG	MANGANESE	REAL	TR1	9.2		UG/L	B	V	0.19	1	YES	D&D Bldg 991	1720
99401	7/9/02	GW08532RG	MERCURY	REAL	TR1	0.016		UG/L	B	V	0.014	1	YES	D&D Bldg 991	2
99401	7/9/02	GW08532RG	MOLYBDENUM	REAL	TR1	13		UG/L	B	V	1	1	YES	D&D Bldg 991	183
99401	7/9/02	GW08532RG	NICKEL	REAL	TR1	8.2		UG/L	B	V	0.8	1	YES	D&D Bldg 991	140
99401	7/9/02	GW08532RG	POTASSIUM	REAL	TR1	7800		UG/L		J	400	1	YES	D&D Bldg 991	
99401	7/9/02	GW08532RG	SELENIUM	REAL	TR1	360		UG/L		V	2.3	1	YES	D&D Bldg 991	50

219

Location	Sample Date	Sample Number	Analyte	QC Type	Result Type	Result	Error 2 Sigma	Units	Lab Qual	Validation	Detect Limit	Dilution	Filtered	Well Class	Tier II
99401	7/9/02	GW08532RG	SILVER	REAL	TR1	0.26		UG/L	U	V	0.26	1	YES	D&D Bldg 991	183
99401	7/9/02	GW08532RG	SODIUM	REAL	TR1	510000		UG/L		V	1100	1	YES	D&D Bldg 991	
99401	7/9/02	GW08532RG	STRONTIUM	REAL	DL1	12000		UG/L		V	0.22	5	YES	D&D Bldg 991	21900
99401	7/9/02	GW08532RG	THALLIUM	REAL	TR1	3.4		UG/L	B	UJ	2.4	1	YES	D&D Bldg 991	2
99401	7/9/02	GW08532RG	TIN	REAL	TR1	4		UG/L	B	J	2.6	1	YES	D&D Bldg 991	21900
99401	7/9/02	GW08532RG	URANIUM, TOTAL	REAL	TR1	600		UG/L		V	5.5	1	YES	D&D Bldg 991	
99401	7/9/02	GW08532RG	VANADIUM	REAL	TR1	2.1		UG/L	B	V	1	1	YES	D&D Bldg 991	256
99401	7/9/02	GW08532RG	ZINC	REAL	TR1	24		UG/L		V	1.9	1	YES	D&D Bldg 991	11000
B206989	7/12/02	GW08449RG	ALUMINUM	REAL	TR1	55		UG/L		R1	6	1	YES	RCRA	36500
B206989	7/12/02	GW08449RG	ANTIMONY	REAL	TR1	2.1		UG/L	U	J1	2.1	1	YES	RCRA	6
B206989	7/12/02	GW08449RG	ARSENIC	REAL	TR1	2.8		UG/L	U	V1	2.8	1	YES	RCRA	50
B206989	7/12/02	GW08449RG	BARIUM	REAL	TR1	16		UG/L	B	V1	0.19	1	YES	RCRA	2000
B206989	7/12/02	GW08449RG	BERYLLIUM	REAL	TR1	0.15		UG/L	U	V1	0.15	1	YES	RCRA	4
B206989	7/12/02	GW08449RG	CADMIUM	REAL	TR1	0.24		UG/L	B	V1	0.23	1	YES	RCRA	5
B206989	7/12/02	GW08449RG	CALCIUM	REAL	TR1	480000		UG/L		V1	31	1	YES	RCRA	
B206989	7/12/02	GW08449RG	CHROMIUM	REAL	TR1	0.73		UG/L	B	J1	0.26	1	YES	RCRA	100
B206989	7/12/02	GW08449RG	COBALT	REAL	TR1	0.38		UG/L	U	V1	0.38	1	YES	RCRA	2190
B206989	7/12/02	GW08449RG	COPPER	REAL	TR1	6.1		UG/L		J1	0.75	1	YES	RCRA	1300
B206989	7/12/02	GW08449RG	IRON	REAL	TR1	14		UG/L	U	V1	14	1	YES	RCRA	
B206989	7/12/02	GW08449RG	LEAD	REAL	TR1	0.95		UG/L	U	J1	0.95	1	YES	RCRA	15
B206989	7/12/02	GW08449RG	LITHIUM	REAL	TR1	1200		UG/L		V1	1.7	1	YES	RCRA	730
B206989	7/12/02	GW08449RG	MAGNESIUM	REAL	TR1	190000		UG/L		V1	16	1	YES	RCRA	
B206989	7/12/02	GW08449RG	MANGANESE	REAL	TR1	2.3		UG/L	B	J1	0.16	1	YES	RCRA	1720
B206989	7/12/02	GW08449RG	MERCURY	REAL	TR1	0.019		UG/L	B	J1	0.014	1	YES	RCRA	2
B206989	7/12/02	GW08449RG	MOLYBDENUM	REAL	TR1	3.4		UG/L	B	J1	0.65	1	YES	RCRA	183
B206989	7/12/02	GW08449RG	NICKEL	REAL	TR1	3.2		UG/L	U	V1	3.2	1	YES	RCRA	140
B206989	7/12/02	GW08449RG	POTASSIUM	REAL	TR1	16000		UG/L		V1	410	1	YES	RCRA	
B206989	7/12/02	GW08449RG	SELENIUM	REAL	TR1	410		UG/L		V1	2.2	1	YES	RCRA	50
B206989	7/12/02	GW08449RG	SILVER	REAL	TR1	0.27		UG/L	U	V1	0.27	1	YES	RCRA	183
B206989	7/12/02	GW08449RG	SODIUM	REAL	TR1	700000		UG/L		V1	1000	1	YES	RCRA	
B206989	7/12/02	GW08449RG	STRONTIUM	REAL	DL1	6300		UG/L		V1	0.03	5	YES	RCRA	21900
B206989	7/12/02	GW08449RG	THALLIUM	REAL	TR1	4.6		UG/L		J1	3.8	1	YES	RCRA	2
B206989	7/12/02	GW08449RG	TIN	REAL	TR1	1.9		UG/L	U	J1	1.9	1	YES	RCRA	21900
B206989	7/12/02	GW08449RG	URANIUM, TOTAL	REAL	TR1	75		UG/L	B	V1	7	1	YES	RCRA	
B206989	7/12/02	GW08449RG	VANADIUM	REAL	TR1	1.2		UG/L	U	V1	1.2	1	YES	RCRA	256
B206989	7/12/02	GW08449RG	ZINC	REAL	TR1	7.1		UG/L	B	J1	1	1	YES	RCRA	11000
B371BAS	8/9/02	SW08489RG	ALUMINUM	REAL	TR1	9.5		UG/L	B	R1	6	1	YES	D&D Bldg 371/374	36500
B371BAS	8/9/02	SW08489RG	ANTIMONY	REAL	TR1	2.1		UG/L	U	J1	2.1	1	YES	D&D Bldg 371/374	6
B371BAS	8/9/02	SW08489RG	ARSENIC	REAL	TR1	2.8		UG/L	U	V1	2.8	1	YES	D&D Bldg 371/374	50
B371BAS	8/9/02	SW08489RG	BARIUM	REAL	TR1	640		UG/L		V1	0.19	1	YES	D&D Bldg 371/374	2000
B371BAS	8/9/02	SW08489RG	BERYLLIUM	REAL	TR1	0.15		UG/L	U	V1	0.15	1	YES	D&D Bldg 371/374	4
B371BAS	8/9/02	SW08489RG	CADMIUM	REAL	TR1	0.23		UG/L	U	V1	0.23	1	YES	D&D Bldg 371/374	5
B371BAS	8/9/02	SW08489RG	CALCIUM	REAL	TR1	270000		UG/L		V1	31	1	YES	D&D Bldg 371/374	
B371BAS	8/9/02	SW08489RG	CHROMIUM	REAL	TR1	0.26		UG/L	U	V1	0.26	1	YES	D&D Bldg 371/374	100
B371BAS	8/9/02	SW08489RG	COBALT	REAL	TR1	0.86		UG/L	B	J1	0.38	1	YES	D&D Bldg 371/374	2190
B371BAS	8/9/02	SW08489RG	COPPER	REAL	TR1	1.3		UG/L	B	J1	0.75	1	YES	D&D Bldg 371/374	1300
B371BAS	8/9/02	SW08489RG	IRON	REAL	TR1	14		UG/L	U	V1	14	1	YES	D&D Bldg 371/374	
B371BAS	8/9/02	SW08489RG	LEAD	REAL	TR1	0.95		UG/L	U	J1	0.95	1	YES	D&D Bldg 371/374	15
B371BAS	8/9/02	SW08489RG	LITHIUM	REAL	TR1	7.3		UG/L	B	V1	1.7	1	YES	D&D Bldg 371/374	730
B371BAS	8/9/02	SW08489RG	MAGNESIUM	REAL	TR1	51000		UG/L		V1	16	1	YES	D&D Bldg 371/374	
B371BAS	8/9/02	SW08489RG	MANGANESE	REAL	TR1	210		UG/L		V1	0.16	1	YES	D&D Bldg 371/374	1720
B371BAS	8/9/02	SW08489RG	MERCURY	REAL	TR1	0.014		UG/L	B	J1	0.014	1	YES	D&D Bldg 371/374	2
B371BAS	8/9/02	SW08489RG	MOLYBDENUM	REAL	TR1	2.7		UG/L	B	J1	0.65	1	YES	D&D Bldg 371/374	183
B371BAS	8/9/02	SW08489RG	NICKEL	REAL	TR1	3.2		UG/L	U	V1	3.2	1	YES	D&D Bldg 371/374	140
B371BAS	8/9/02	SW08489RG	POTASSIUM	REAL	TR1	4600		UG/L	B	V1	410	1	YES	D&D Bldg 371/374	
B371BAS	8/9/02	SW08489RG	SELENIUM	REAL	TR1	6.3		UG/L		J1	2.2	1	YES	D&D Bldg 371/374	50
B371BAS	8/9/02	SW08489RG	SILVER	REAL	TR1	0.27		UG/L	U	V1	0.27	1	YES	D&D Bldg 371/374	183
B371BAS	8/9/02	SW08489RG	SODIUM	REAL	TR1	130000		UG/L		V1	1000	1	YES	D&D Bldg 371/374	
B371BAS	8/9/02	SW08489RG	STRONTIUM	REAL	TR1	1600		UG/L		V1	0.03	1	YES	D&D Bldg 371/374	21900
B371BAS	8/9/02	SW08489RG	THALLIUM	REAL	TR1	4		UG/L		J1	3.8	1	YES	D&D Bldg 371/374	2
B371BAS	8/9/02	SW08489RG	TIN	REAL	TR1	1.9		UG/L	U	J1	1.9	1	YES	D&D Bldg 371/374	21900
B371BAS	8/9/02	SW08489RG	URANIUM, TOTAL	REAL	TR1	7		UG/L	U	V1	7	1	YES	D&D Bldg 371/374	

220

Location	Sample Date	Sample Number	Analyte	QC Type	Result Type	Result	Error 2 Sigma	Units	Lab Qual	Validation	Detect Limit	Dilution	Filtered	Well Class	Tier II
B371BAS	8/9/02	SW08489RG	VANADIUM	REAL	TRI	1.2		UG/L	U	VI	1.2	1	YES	D&D Bldg 371/374	256
B371BAS	8/9/02	SW08489RG	ZINC	REAL	TRI	5.2		UG/L	B	JI	1	1	YES	D&D Bldg 371/374	11000
AS	8/12/02	SW08490RG	ALUMINUM	REAL	TRI	12.2		UG/L	B	UJI	3	1	YES	D&D Bldg 371/374	36500
AS	8/12/02	SW08490RG	ANTIMONY	REAL	TRI	0.88		UG/L	U	VI	0.88	1	YES	D&D Bldg 371/374	6
AS	8/12/02	SW08490RG	ARSENIC	REAL	TRI	0.82		UG/L	U	VI	0.82	1	YES	D&D Bldg 371/374	50
AS	8/12/02	SW08490RG	BARIUM	REAL	TRI	304		UG/L		VI	0.05	1	YES	D&D Bldg 371/374	2000
AS	8/12/02	SW08490RG	BERYLLIUM	REAL	TRI	0.02		UG/L	U	JI	0.02	1	YES	D&D Bldg 371/374	4
AS	8/12/02	SW08490RG	CADMIUM	REAL	TRI	0.08		UG/L	U	JI	0.08	1	YES	D&D Bldg 371/374	5
AS	8/12/02	SW08490RG	CALCIUM	REAL	TRI	183000		UG/L		VI	90	24	YES	D&D Bldg 371/374	
AS	8/12/02	SW08490RG	CHROMIUM	REAL	TRI	0.95		UG/L	B	UJI	0.25	1	YES	D&D Bldg 371/374	100
AS	8/12/02	SW08490RG	COBALT	REAL	TRI	0.35		UG/L	U	VI	0.35	1	YES	D&D Bldg 371/374	2190
AS	8/12/02	SW08490RG	COPPER	REAL	TRI	0.71		UG/L	B	UJI	0.25	1	YES	D&D Bldg 371/374	1300
AS	8/12/02	SW08490RG	IRON	REAL	TRI	1680		UG/L		VI	4.5	1	YES	D&D Bldg 371/374	
AS	8/12/02	SW08490RG	LEAD	REAL	TRI	0.6		UG/L	U	VI	0.6	1	YES	D&D Bldg 371/374	15
AS	8/12/02	SW08490RG	LITHIUM	REAL	TRI	11.1		UG/L	B	VI	0.05	1	YES	D&D Bldg 371/374	730
AS	8/12/02	SW08490RG	MAGNESIUM	REAL	TRI	31500		UG/L		VI	1.9	1	YES	D&D Bldg 371/374	
AS	8/12/02	SW08490RG	MANGANESE	REAL	TRI	528		UG/L		VI	0.05	1	YES	D&D Bldg 371/374	1720
AS	8/12/02	SW08490RG	MERCURY	REAL	TRI	0.1		UG/L	U	VI	0.1	1	YES	D&D Bldg 371/374	2
AS	8/12/02	SW08490RG	MOLYBDENUM	REAL	TRI	2.7		UG/L	B	VI	0.55	1	YES	D&D Bldg 371/374	183
AS	8/12/02	SW08490RG	NICKEL	REAL	TRI	0.82		UG/L	B	UJI	0.4	1	YES	D&D Bldg 371/374	140
AS	8/12/02	SW08490RG	POTASSIUM	REAL	TRI	6330		UG/L		VI	7	1	YES	D&D Bldg 371/374	
AS	8/12/02	SW08490RG	SELENIUM	REAL	TRI	1.5		UG/L	B	JI	1	1	YES	D&D Bldg 371/374	50
AS	8/12/02	SW08490RG	SILVER	REAL	TRI	0.28		UG/L	U	VI	0.28	1	YES	D&D Bldg 371/374	183
AS	8/12/02	SW08490RG	SODIUM	REAL	TRI	64600		UG/L	B	VI	115	24	YES	D&D Bldg 371/374	
AS	8/12/02	SW08490RG	STRONTIUM	REAL	TRI	1140		UG/L		VI	0.02	1	YES	D&D Bldg 371/374	21900
AS	8/12/02	SW08490RG	THALLIUM	REAL	TRI	1.6		UG/L	U	VI	1.6	1	YES	D&D Bldg 371/374	2
AS	8/12/02	SW08490RG	TIN	REAL	TRI	1.2		UG/L	U	VI	1.2	1	YES	D&D Bldg 371/374	21900
AS	8/12/02	SW08490RG	URANIUM, TOTAL	REAL	TRI	3.2		UG/L	U	VI	3.2	1	YES	D&D Bldg 371/374	
AS	8/12/02	SW08490RG	VANADIUM	REAL	TRI	0.28		UG/L	U	VI	0.28	1	YES	D&D Bldg 371/374	256
AS	8/12/02	SW08490RG	ZINC	REAL	TRI	4.4		UG/L	B	VI	0.12	1	YES	D&D Bldg 371/374	11000
BS-865-2	7/12/02	SW08523RG	ALUMINUM	REAL	TRI	42.2		UG/L		UJI	2	1	YES	D&D Bldg 865	36500
BS-865-2	7/12/02	SW08523RG	ANTIMONY	REAL	TRI	0.63		UG/L	B	UJI	0.55	1	YES	D&D Bldg 865	6
BS-865-2	7/12/02	SW08523RG	ARSENIC	REAL	TRI	0.78		UG/L	B	VI	0.62	1	YES	D&D Bldg 865	50
BS-865-2	7/12/02	SW08523RG	BARIUM	REAL	TRI	68.9		UG/L	B	VI	0.02	1	YES	D&D Bldg 865	2000
BS-865-2	7/12/02	SW08523RG	BERYLLIUM	REAL	TRI	0.07		UG/L	B	UJI	0.02	1	YES	D&D Bldg 865	4
BS-865-2	7/12/02	SW08523RG	CADMIUM	REAL	TRI	0.42		UG/L	B	JI	0.08	1	YES	D&D Bldg 865	5
BS-865-2	7/12/02	SW08523RG	CALCIUM	REAL	TRI	34600		UG/L		VI	9.2	1	YES	D&D Bldg 865	
BS-865-2	7/12/02	SW08523RG	CHROMIUM	REAL	TRI	0.39		UG/L	B	UJI	0.12	1	YES	D&D Bldg 865	100
BS-865-2	7/12/02	SW08523RG	COBALT	REAL	TRI	0.22		UG/L	B	VI	0.18	1	YES	D&D Bldg 865	2190
BS-865-2	7/12/02	SW08523RG	COPPER	REAL	TRI	4.7		UG/L		VI	0.08	1	YES	D&D Bldg 865	1300
BS-865-2	7/12/02	SW08523RG	IRON	REAL	TRI	186		UG/L		VI	3.6	1	YES	D&D Bldg 865	
BS-865-2	7/12/02	SW08523RG	LEAD	REAL	TRI	1.2		UG/L	B	UJI	0.42	1	YES	D&D Bldg 865	15
BS-865-2	7/12/02	SW08523RG	LITHIUM	REAL	TRI	10.1		UG/L	B	JI	0.02	1	YES	D&D Bldg 865	730
BS-865-2	7/12/02	SW08523RG	MAGNESIUM	REAL	TRI	8490		UG/L		VI	1.4	1	YES	D&D Bldg 865	
BS-865-2	7/12/02	SW08523RG	MANGANESE	REAL	TRI	23.9		UG/L		VI	0.02	1	YES	D&D Bldg 865	1720
BS-865-2	7/12/02	SW08523RG	MERCURY	REAL	TRI	0.1		UG/L	U	VI	0.1	1	YES	D&D Bldg 865	2
BS-865-2	7/12/02	SW08523RG	MOLYBDENUM	REAL	TRI	2.1		UG/L	B	VI	0.28	1	YES	D&D Bldg 865	183
BS-865-2	7/12/02	SW08523RG	NICKEL	REAL	TRI	0.67		UG/L	B	JI	0.22	1	YES	D&D Bldg 865	140
BS-865-2	7/12/02	SW08523RG	POTASSIUM	REAL	TRI	2860		UG/L	B	JI	5.1	1	YES	D&D Bldg 865	
BS-865-2	7/12/02	SW08523RG	SELENIUM	REAL	TRI	0.88		UG/L	U	JI	0.88	1	YES	D&D Bldg 865	50
BS-865-2	7/12/02	SW08523RG	SILVER	REAL	TRI	0.12		UG/L	U	VI	0.12	1	YES	D&D Bldg 865	183
BS-865-2	7/12/02	SW08523RG	SODIUM	REAL	TRI	30600		UG/L		VI	30.6	6	YES	D&D Bldg 865	
BS-865-2	7/12/02	SW08523RG	STRONTIUM	REAL	TRI	317		UG/L		VI	0.02	1	YES	D&D Bldg 865	21900
BS-865-2	7/12/02	SW08523RG	THALLIUM	REAL	TRI	0.78		UG/L	U	VI	0.78	1	YES	D&D Bldg 865	2
BS-865-2	7/12/02	SW08523RG	TIN	REAL	TRI	0.78		UG/L	U	JI	0.78	1	YES	D&D Bldg 865	21900
BS-865-2	7/12/02	SW08523RG	URANIUM, TOTAL	REAL	TRI	2.8		UG/L	U	VI	2.8	1	YES	D&D Bldg 865	
BS-865-2	7/12/02	SW08523RG	VANADIUM	REAL	TRI	1.2		UG/L	B	VI	0.18	1	YES	D&D Bldg 865	256
BS-865-2	7/12/02	SW08523RG	ZINC	REAL	TRI	760		UG/L		VI	0.1	1	YES	D&D Bldg 865	11000
P114389	8/14/02	GW08435RG	ALUMINUM	REAL	TRI	3		UG/L	U	UJI	3	1	YES	Plume Extent	36500
P114389	8/14/02	GW08435RG	ANTIMONY	REAL	TRI	0.88		UG/L	U	VI	0.88	1	YES	Plume Extent	6
P114389	8/14/02	GW08435RG	ARSENIC	REAL	TRI	0.82		UG/L	U	VI	0.82	1	YES	Plume Extent	50
P114389	8/14/02	GW08435RG	BARIUM	REAL	TRI	241		UG/L		VI	0.05	1	YES	Plume Extent	2000

221

Location	Sample Date	Sample Number	Analyte	QC Type	Result Type	Result	Error. 2 Sigma	Units	Lab Qual	Validation	Detect Limit	Dilution	Filtered	Well Class	Tier II
P114389	8/14/02	GW08435RG	BERYLLIUM	REAL	TR1	0.02		UG/L	U	J1	0.02	1	YES	Plume Extent	4
P114389	8/14/02	GW08435RG	CADMIUM	REAL	TR1	0.49		UG/L	B	V1	0.08	1	YES	Plume Extent	5
P114389	8/14/02	GW08435RG	CALCIUM	REAL	TR1	170000		UG/L		V1	70.2	24	YES	Plume Extent	
P114389	8/14/02	GW08435RG	CHROMIUM	REAL	TR1	0.32		UG/L	B	UJ1	0.25	1	YES	Plume Extent	100
P114389	8/14/02	GW08435RG	COBALT	REAL	TR1	0.35		UG/L	U	V1	0.35	1	YES	Plume Extent	2190
P114389	8/14/02	GW08435RG	COPPER	REAL	TR1	1.2		UG/L	B	V1	0.25	1	YES	Plume Extent	1300
P114389	8/14/02	GW08435RG	IRON	REAL	TR1	18.6		UG/L	B	UJ1	4.5	1	YES	Plume Extent	
P114389	8/14/02	GW08435RG	LEAD	REAL	TR1	0.6		UG/L	U	V1	0.6	1	YES	Plume Extent	15
P114389	8/14/02	GW08435RG	LITHIUM	REAL	TR1	19.5		UG/L	B	V1	0.05	1	YES	Plume Extent	730
P114389	8/14/02	GW08435RG	MAGNESIUM	REAL	TR1	39900		UG/L		V1	1.9	1	YES	Plume Extent	
P114389	8/14/02	GW08435RG	MANGANESE	REAL	TR1	585		UG/L		V1	0.05	1	YES	Plume Extent	1720
P114389	8/14/02	GW08435RG	MERCURY	REAL	TR1	0.1		UG/L	U	V1	0.1	1	YES	Plume Extent	2
P114389	8/14/02	GW08435RG	MOLYBDENUM	REAL	TR1	0.55		UG/L	U	V1	0.55	1	YES	Plume Extent	183
P114389	8/14/02	GW08435RG	NICKEL	REAL	TR1	2.3		UG/L	B	UJ1	0.4	1	YES	Plume Extent	140
P114389	8/14/02	GW08435RG	POTASSIUM	REAL	TR1	842		UG/L	B	V1	7	1	YES	Plume Extent	
P114389	8/14/02	GW08435RG	SELENIUM	REAL	TR1	1		UG/L	U	J1	1	1	YES	Plume Extent	50
P114389	8/14/02	GW08435RG	SILVER	REAL	TR1	0.28		UG/L	U	V1	0.28	1	YES	Plume Extent	183
P114389	8/14/02	GW08435RG	SODIUM	REAL	TR1	13100		UG/L		V1	31.8	24	YES	Plume Extent	
P114389	8/14/02	GW08435RG	STRONTIUM	REAL	TR1	1030		UG/L		V1	0.02	1	YES	Plume Extent	21900
P114389	8/14/02	GW08435RG	THALLIUM	REAL	TR1	1.6		UG/L	U	V1	1.6	1	YES	Plume Extent	2
P114389	8/14/02	GW08435RG	TIN	REAL	TR1	1.2		UG/L	U	V1	1.2	1	YES	Plume Extent	21900
P114389	8/14/02	GW08435RG	URANIUM, TOTAL	REAL	TR1	3.2		UG/L	U	V1	3.2	1	YES	Plume Extent	
P114389	8/14/02	GW08435RG	VANADIUM	REAL	TR1	0.28		UG/L	U	V1	0.28	1	YES	Plume Extent	256
P114389	8/14/02	GW08435RG	ZINC	REAL	TR1	10.1		UG/L	B	V1	0.12	1	YES	Plume Extent	11000
P208989	8/20/02	GW08544RG	ALUMINUM	REAL	TR1	33.5		UG/L		J1	3	1	YES	Plume Definition	36500
P208989	8/20/02	GW08544RG	ANTIMONY	REAL	TR1	0.88		UG/L	U	V1	0.88	1	YES	Plume Definition	6
P208989	8/20/02	GW08544RG	ARSENIC	REAL	TR1	1.4		UG/L	B	V1	0.82	1	YES	Plume Definition	50
P208989	8/20/02	GW08544RG	BARIUM	REAL	TR1	613		UG/L		V1	0.05	1	YES	Plume Definition	2000
P208989	8/20/02	GW08544RG	BERYLLIUM	REAL	TR1	0.02		UG/L	U	V1	0.02	1	YES	Plume Definition	4
P208989	8/20/02	GW08544RG	CADMIUM	REAL	TR1	0.46		UG/L	B	V1	0.08	1	YES	Plume Definition	5
P208989	8/20/02	GW08544RG	CALCIUM	REAL	TR1	1730000		UG/L		V1	140	48	YES	Plume Definition	
P208989	8/20/02	GW08544RG	CHROMIUM	REAL	TR1	0.25		UG/L	U	V1	0.25	1	YES	Plume Definition	100
P208989	8/20/02	GW08544RG	COBALT	REAL	TR1	6.2		UG/L	B	V1	0.35	1	YES	Plume Definition	2190
P208989	8/20/02	GW08544RG	COPPER	REAL	TR1	0.5		UG/L	B	V1	0.25	1	YES	Plume Definition	1300
P208989	8/20/02	GW08544RG	IRON	REAL	TR1	4.5		UG/L	U	V1	4.5	1	YES	Plume Definition	
P208989	8/20/02	GW08544RG	LEAD	REAL	TR1	0.6		UG/L	U	J1	0.6	1	YES	Plume Definition	15
P208989	8/20/02	GW08544RG	LITHIUM	REAL	TR1	790		UG/L	B	V1	2.4	48	YES	Plume Definition	730
P208989	8/20/02	GW08544RG	MAGNESIUM	REAL	TR1	455000		UG/L		V1	92.4	48	YES	Plume Definition	
P208989	8/20/02	GW08544RG	MANGANESE	REAL	TR1	9.6		UG/L	B	V1	0.05	1	YES	Plume Definition	1720
P208989	8/20/02	GW08544RG	MERCURY	REAL	TR1	0.1		UG/L	U	V1	0.1	1	YES	Plume Definition	2
P208989	8/20/02	GW08544RG	MOLYBDENUM	REAL	TR1	1.3		UG/L	B	V1	0.55	1	YES	Plume Definition	183
P208989	8/20/02	GW08544RG	NICKEL	REAL	TR1	16.3		UG/L	B	V1	0.4	1	YES	Plume Definition	140
P208989	8/20/02	GW08544RG	POTASSIUM	REAL	TR1	10100		UG/L	B	V1	337	48	YES	Plume Definition	
P208989	8/20/02	GW08544RG	SELENIUM	REAL	TR1	37.5		UG/L		V1	1	1	YES	Plume Definition	50
P208989	8/20/02	GW08544RG	SILVER	REAL	TR1	0.28		UG/L	U	V1	0.28	1	YES	Plume Definition	183
P208989	8/20/02	GW08544RG	SODIUM	REAL	TR1	579000		UG/L		V1	63.6	48	YES	Plume Definition	
P208989	8/20/02	GW08544RG	STRONTIUM	REAL	TR1	15300		UG/L		V1	1.2	48	YES	Plume Definition	21900
P208989	8/20/02	GW08544RG	THALLIUM	REAL	TR1	1.6		UG/L	U	V1	1.6	1	YES	Plume Definition	2
P208989	8/20/02	GW08544RG	TIN	REAL	TR1	1.2		UG/L	U	V1	1.2	1	YES	Plume Definition	21900
P208989	8/20/02	GW08544RG	URANIUM, TOTAL	REAL	TR1	83.7		UG/L	B	V1	3.2	1	YES	Plume Definition	
P208989	8/20/02	GW08544RG	VANADIUM	REAL	TR1	0.28		UG/L	U	V1	0.28	1	YES	Plume Definition	256
P208989	8/20/02	GW08544RG	ZINC	REAL	TR1	0.24		UG/L	B	UJ1	0.12	1	YES	Plume Definition	11000
P209389	9/10/02	GW08437RG	ALUMINUM	DUP	TR1	20		UG/L		UJ1	6	1	YES	Plume Definition	36500
P209389	9/10/02	GW08437RG	ANTIMONY	DUP	TR1	2.1		UG/L	U	J1	2.1	1	YES	Plume Definition	6
P209389	9/10/02	GW08437RG	ARSENIC	DUP	TR1	2.8		UG/L	U	U1	2.8	1	YES	Plume Definition	50
P209389	9/10/02	GW08437RG	BARIUM	DUP	TR1	110		UG/L		U1	0.19	1	YES	Plume Definition	2000
P209389	9/10/02	GW08437RG	BERYLLIUM	DUP	TR1	0.15		UG/L	U	J1	0.15	1	YES	Plume Definition	4
P209389	9/10/02	GW08437RG	CADMIUM	DUP	TR1	0.23		UG/L	U	U1	0.23	1	YES	Plume Definition	5
P209389	9/10/02	GW08437RG	CALCIUM	DUP	TR1	110000		UG/L		U1	31	1	YES	Plume Definition	
P209389	9/10/02	GW08437RG	CHROMIUM	DUP	TR1	0.26		UG/L	U	U1	0.26	1	YES	Plume Definition	100
P209389	9/10/02	GW08437RG	COBALT	DUP	TR1	0.62		UG/L	B	UJ1	0.38	1	YES	Plume Definition	2190
P209389	9/10/02	GW08437RG	COPPER	DUP	TR1	1.3		UG/L	B	U1	0.75	1	YES	Plume Definition	1300

222

Location	Sample Date	Sample Number	Analyte	QC Type	Result Type	Result	Error 2 Sigma	Units	Lab Qual	Validation	Detect Limit	Dilution	Filtered	Well Class	Tier II
P209389	9/10/02	GW08437RG	IRON	DUP	TR1	14		UG/L	U	U1	14	1	YES	Plume Definition	
P209389	9/10/02	GW08437RG	LEAD	DUP	TR1	0.95		UG/L	U	J1	0.95	1	YES	Plume Definition	15
P209389	9/10/02	GW08437RG	LITHIUM	DUP	TR1	17		UG/L	B	U1	1.7	1	YES	Plume Definition	730
P209389	9/10/02	GW08437RG	MAGNESIUM	DUP	TR1	18000		UG/L		U1	16	1	YES	Plume Definition	
P209389	9/10/02	GW08437RG	MANGANESE	DUP	TR1	2.6		UG/L	B	UJ1	0.16	1	YES	Plume Definition	1720
P209389	9/10/02	GW08437RG	MERCURY	DUP	TR1	0.014		UG/L	U	U1	0.014	1	YES	Plume Definition	2
P209389	9/10/02	GW08437RG	MOLYBDENUM	DUP	TR1	1.6		UG/L	B	UJ1	0.65	1	YES	Plume Definition	183
P209389	9/10/02	GW08437RG	NICKEL	DUP	TR1	3.2		UG/L	U	J1	3.2	1	YES	Plume Definition	140
P209389	9/10/02	GW08437RG	POTASSIUM	DUP	TR1	1400		UG/L	B	UJ1	410	1	YES	Plume Definition	
P209389	9/10/02	GW08437RG	SELENIUM	DUP	TR1	2.2		UG/L	U	J1	2.2	1	YES	Plume Definition	50
P209389	9/10/02	GW08437RG	SILVER	DUP	TR1	0.27		UG/L	U	U1	0.27	1	YES	Plume Definition	183
P209389	9/10/02	GW08437RG	SODIUM	DUP	TR1	57000		UG/L		J1	1000	1	YES	Plume Definition	
P209389	9/10/02	GW08437RG	STRONTIUM	DUP	TR1	560		UG/L		U1	0.03	1	YES	Plume Definition	21900
P209389	9/10/02	GW08437RG	THALLIUM	DUP	TR1	3.8		UG/L	U	U1	3.8	1	YES	Plume Definition	2
P209389	9/10/02	GW08437RG	TIN	DUP	TR1	1.9		UG/L	U	U1	1.9	1	YES	Plume Definition	21900
P209389	9/10/02	GW08437RG	URANIUM, TOTAL	DUP	TR1	7		UG/L	U	U1	7	1	YES	Plume Definition	
P209389	9/10/02	GW08437RG	VANADIUM	DUP	TR1	1.2		UG/L	U	U1	1.2	1	YES	Plume Definition	256
P209389	9/10/02	GW08437RG	ZINC	DUP	TR1	4.6		UG/L	B	UJ1	1	1	YES	Plume Definition	11000
P209389	9/10/02	GW08436RG	ALUMINUM	REAL	TR1	16		UG/L	B	UJ1	6	1	YES	Plume Definition	36500
P209389	9/10/02	GW08436RG	ANTIMONY	REAL	TR1	2.1		UG/L	U	J1	2.1	1	YES	Plume Definition	6
P209389	9/10/02	GW08436RG	ARSENIC	REAL	TR1	2.8		UG/L	U	U1	2.8	1	YES	Plume Definition	50
P209389	9/10/02	GW08436RG	BARIUM	REAL	TR1	110		UG/L		U1	0.19	1	YES	Plume Definition	2000
P209389	9/10/02	GW08436RG	BERYLLIUM	REAL	TR1	0.15		UG/L	U	J1	0.15	1	YES	Plume Definition	4
P209389	9/10/02	GW08436RG	CADMIUM	REAL	TR1	0.23		UG/L	U	U1	0.23	1	YES	Plume Definition	5
P209389	9/10/02	GW08436RG	CALCIUM	REAL	TR1	110000		UG/L		U1	31	1	YES	Plume Definition	
P209389	9/10/02	GW08436RG	CHROMIUM	REAL	TR1	0.26		UG/L	U	U1	0.26	1	YES	Plume Definition	100
P209389	9/10/02	GW08436RG	COBALT	REAL	TR1	0.58		UG/L	B	UJ1	0.38	1	YES	Plume Definition	2190
P209389	9/10/02	GW08436RG	COPPER	REAL	TR1	1.3		UG/L	B	U1	0.75	1	YES	Plume Definition	1300
P209389	9/10/02	GW08436RG	IRON	REAL	TR1	14		UG/L	U	U1	14	1	YES	Plume Definition	
P209389	9/10/02	GW08436RG	LEAD	REAL	TR1	0.95		UG/L	U	J1	0.95	1	YES	Plume Definition	15
P209389	9/10/02	GW08436RG	LITHIUM	REAL	TR1	16		UG/L	B	U1	1.7	1	YES	Plume Definition	730
P209389	9/10/02	GW08436RG	MAGNESIUM	REAL	TR1	18000		UG/L		U1	16	1	YES	Plume Definition	
P209389	9/10/02	GW08436RG	MANGANESE	REAL	TR1	2.3		UG/L	B	UJ1	0.16	1	YES	Plume Definition	1720
P209389	9/10/02	GW08436RG	MERCURY	REAL	TR1	0.014		UG/L	U	U1	0.014	1	YES	Plume Definition	2
P209389	9/10/02	GW08436RG	MOLYBDENUM	REAL	TR1	0.75		UG/L	B	UJ1	0.65	1	YES	Plume Definition	183
P209389	9/10/02	GW08436RG	NICKEL	REAL	TR1	3.2		UG/L	U	J1	3.2	1	YES	Plume Definition	140
P209389	9/10/02	GW08436RG	POTASSIUM	REAL	TR1	1500		UG/L	B	UJ1	410	1	YES	Plume Definition	
P209389	9/10/02	GW08436RG	SELENIUM	REAL	TR1	2.2		UG/L	U	J1	2.2	1	YES	Plume Definition	50
P209389	9/10/02	GW08436RG	SILVER	REAL	TR1	0.27		UG/L	U	U1	0.27	1	YES	Plume Definition	183
P209389	9/10/02	GW08436RG	SODIUM	REAL	TR1	57000		UG/L		U1	1000	1	YES	Plume Definition	
P209389	9/10/02	GW08436RG	STRONTIUM	REAL	TR1	560		UG/L		U1	0.03	1	YES	Plume Definition	21900
P209389	9/10/02	GW08436RG	THALLIUM	REAL	TR1	3.8		UG/L	U	U1	3.8	1	YES	Plume Definition	2
P209389	9/10/02	GW08436RG	TIN	REAL	TR1	1.9		UG/L	U	U1	1.9	1	YES	Plume Definition	21900
P209389	9/10/02	GW08436RG	URANIUM, TOTAL	REAL	TR1	7		UG/L	U	U1	7	1	YES	Plume Definition	
P209389	9/10/02	GW08436RG	VANADIUM	REAL	TR1	1.2		UG/L	U	U1	1.2	1	YES	Plume Definition	256
P209389	9/10/02	GW08436RG	ZINC	REAL	TR1	4.8		UG/L	B	UJ1	1	1	YES	Plume Definition	11000
P209389	9/10/02	GW08438RG	ALUMINUM	RNS	TR1	11		UG/L	B	UJ1	6	1	YES	Plume Definition	36500
P209389	9/10/02	GW08438RG	ANTIMONY	RNS	TR1	2.1		UG/L	U	J1	2.1	1	YES	Plume Definition	6
P209389	9/10/02	GW08438RG	ARSENIC	RNS	TR1	2.8		UG/L	U	U1	2.8	1	YES	Plume Definition	50
P209389	9/10/02	GW08438RG	BARIUM	RNS	TR1	0.28		UG/L	B	UJ1	0.19	1	YES	Plume Definition	2000
P209389	9/10/02	GW08438RG	BERYLLIUM	RNS	TR1	0.15		UG/L	U	J1	0.15	1	YES	Plume Definition	4
P209389	9/10/02	GW08438RG	CADMIUM	RNS	TR1	0.23		UG/L	U	U1	0.23	1	YES	Plume Definition	5
P209389	9/10/02	GW08438RG	CALCIUM	RNS	TR1	31		UG/L	U	J1	31	1	YES	Plume Definition	
P209389	9/10/02	GW08438RG	CHROMIUM	RNS	TR1	0.26		UG/L	U	U1	0.26	1	YES	Plume Definition	100
P209389	9/10/02	GW08438RG	COBALT	RNS	TR1	0.52		UG/L	B	UJ1	0.38	1	YES	Plume Definition	2190
P209389	9/10/02	GW08438RG	COPPER	RNS	TR1	1.3		UG/L	B	U1	0.75	1	YES	Plume Definition	1300
P209389	9/10/02	GW08438RG	IRON	RNS	TR1	14		UG/L	U	U1	14	1	YES	Plume Definition	
P209389	9/10/02	GW08438RG	LEAD	RNS	TR1	0.95		UG/L	U	J1	0.95	1	YES	Plume Definition	15
P209389	9/10/02	GW08438RG	LITHIUM	RNS	TR1	1.7		UG/L	U	J1	1.7	1	YES	Plume Definition	730
P209389	9/10/02	GW08438RG	MAGNESIUM	RNS	TR1	27		UG/L	B	J1	16	1	YES	Plume Definition	
P209389	9/10/02	GW08438RG	MANGANESE	RNS	TR1	0.16		UG/L	B	UJ1	0.16	1	YES	Plume Definition	1720
P209389	9/10/02	GW08438RG	MERCURY	RNS	TR1	0.014		UG/L	U	U1	0.014	1	YES	Plume Definition	2

223

Location	Sample Date	Sample Number	Analyte	QC Type	Result Type	Result	Error 2 Sigma	Units	Lab Qual	Validation	Detect Limit	Dilution	Filtered	Well Class	Tier II
P209389	9/10/02	GW08438RG	MOLYBDENUM	RNS	TR1	0.65		UG/L	U	J1	0.65	1	YES	Plume Definition	183
P209389	9/10/02	GW08438RG	NICKEL	RNS	TR1	3.2		UG/L	U	J1	3.2	1	YES	Plume Definition	140
P209389	9/10/02	GW08438RG	POTASSIUM	RNS	TR1	410		UG/L	U	J1	410	1	YES	Plume Definition	
P209389	9/10/02	GW08438RG	SELENIUM	RNS	TR1	2.2		UG/L	U	J1	2.2	1	YES	Plume Definition	50
P209389	9/10/02	GW08438RG	SILVER	RNS	TR1	0.27		UG/L	U	U1	0.27	1	YES	Plume Definition	183
P209389	9/10/02	GW08438RG	SODIUM	RNS	TR1	1000		UG/L	U	J1	1000	1	YES	Plume Definition	
P209389	9/10/02	GW08438RG	STRONTIUM	RNS	TR1	0.78		UG/L	B	U1	0.03	1	YES	Plume Definition	21900
P209389	9/10/02	GW08438RG	THALLIUM	RNS	TR1	3.8		UG/L	U	U1	3.8	1	YES	Plume Definition	2
P209389	9/10/02	GW08438RG	TIN	RNS	TR1	1.9		UG/L	U	U1	1.9	1	YES	Plume Definition	21900
P209389	9/10/02	GW08438RG	URANIUM, TOTAL	RNS	TR1	7		UG/L	U	U1	7	1	YES	Plume Definition	
P209389	9/10/02	GW08438RG	VANADIUM	RNS	TR1	1.2		UG/L	U	U1	1.2	1	YES	Plume Definition	256
P209389	9/10/02	GW08438RG	ZINC	RNS	TR1	3.3		UG/L	B	UJ1	1	1	YES	Plume Definition	11000
P313589	8/14/02	GW08439RG	ALUMINUM	REAL	TR1	3		UG/L	U	UJ1	3	1	YES	Plume Extent	36500
P313589	8/14/02	GW08439RG	ANTIMONY	REAL	TR1	0.88		UG/L	U	V1	0.88	1	YES	Plume Extent	6
P313589	8/14/02	GW08439RG	ARSENIC	REAL	TR1	0.82		UG/L	U	V1	0.82	1	YES	Plume Extent	50
P313589	8/14/02	GW08439RG	BARIUM	REAL	TR1	469		UG/L		V1	0.02	1	YES	Plume Extent	2000
P313589	8/14/02	GW08439RG	BERYLLIUM	REAL	TR1	0.02		UG/L	U	J1	0.02	1	YES	Plume Extent	4
P313589	8/14/02	GW08439RG	CADMIUM	REAL	TR1	0.19		UG/L	B	V1	0.08	1	YES	Plume Extent	5
P313589	8/14/02	GW08439RG	CALCIUM	REAL	TR1	269000		UG/L		V1	70.2	24	YES	Plume Extent	
P313589	8/14/02	GW08439RG	CHROMIUM	REAL	TR1	0.63		UG/L	B	UJ1	0.12	1	YES	Plume Extent	100
P313589	8/14/02	GW08439RG	COBALT	REAL	TR1	0.35		UG/L	U	V1	0.35	1	YES	Plume Extent	2190
P313589	8/14/02	GW08439RG	COPPER	REAL	TR1	0.51		UG/L	B	V1	0.08	1	YES	Plume Extent	1300
P313589	8/14/02	GW08439RG	IRON	REAL	TR1	8.1		UG/L	B	UJ1	3.6	1	YES	Plume Extent	
P313589	8/14/02	GW08439RG	LEAD	REAL	TR1	0.62		UG/L	B	UJ1	0.42	1	YES	Plume Extent	15
P313589	8/14/02	GW08439RG	LITHIUM	REAL	TR1	21.1		UG/L	B	V1	0.02	1	YES	Plume Extent	730
P313589	8/14/02	GW08439RG	MAGNESIUM	REAL	TR1	59200		UG/L		V1	23.8	1	YES	Plume Extent	
P313589	8/14/02	GW08439RG	MANGANESE	REAL	TR1	7		UG/L	B	V1	0.02	1	YES	Plume Extent	1720
P313589	8/14/02	GW08439RG	MERCURY	REAL	TR1	0.1		UG/L	U	V1	0.1	1	YES	Plume Extent	2
P313589	8/14/02	GW08439RG	MOLYBDENUM	REAL	TR1	1.4		UG/L	B	V1	0.28	1	YES	Plume Extent	183
P313589	8/14/02	GW08439RG	NICKEL	REAL	TR1	82.6		UG/L		V1	0.22	1	YES	Plume Extent	140
P313589	8/14/02	GW08439RG	POTASSIUM	REAL	TR1	1610		UG/L	B	V1	391	1	YES	Plume Extent	
P313589	8/14/02	GW08439RG	SELENIUM	REAL	TR1	1		UG/L	U	J1	1	1	YES	Plume Extent	50
P313589	8/14/02	GW08439RG	SILVER	REAL	TR1	0.28		UG/L	U	V1	0.28	1	YES	Plume Extent	183
P313589	8/14/02	GW08439RG	SODIUM	REAL	TR1	105000		UG/L	B	V1	31.8	24	YES	Plume Extent	
P313589	8/14/02	GW08439RG	STRONTIUM	REAL	TR1	1910		UG/L		V1	0.02	1	YES	Plume Extent	21900
P313589	8/14/02	GW08439RG	THALLIUM	REAL	TR1	1.6		UG/L	U	V1	1.6	1	YES	Plume Extent	2
P313589	8/14/02	GW08439RG	TIN	REAL	TR1	1.2		UG/L	U	V1	1.2	1	YES	Plume Extent	21900
P313589	8/14/02	GW08439RG	URANIUM, TOTAL	REAL	TR1	3.2		UG/L	U	V1	3.2	1	YES	Plume Extent	
P313589	8/14/02	GW08439RG	VANADIUM	REAL	TR1	0.28		UG/L	U	V1	0.28	1	YES	Plume Extent	256
P313589	8/14/02	GW08439RG	ZINC	REAL	TR1	1.2		UG/L	B	UJ1	0.1	1	YES	Plume Extent	11000
P419689	7/10/02	GW08500RG	ALUMINUM	REAL	TR1	26.8		UG/L		UJ1	2	1	YES	D&D Bldg 444	36500
P419689	7/10/02	GW08500RG	ANTIMONY	REAL	TR1	0.55		UG/L	U	V1	0.55	1	YES	D&D Bldg 444	6
P419689	7/10/02	GW08500RG	ARSENIC	REAL	TR1	0.62		UG/L	U	V1	0.62	1	YES	D&D Bldg 444	50
P419689	7/10/02	GW08500RG	BARIUM	REAL	TR1	218		UG/L		V1	0.02	1	YES	D&D Bldg 444	2000
P419689	7/10/02	GW08500RG	BERYLLIUM	REAL	TR1	0.07		UG/L	B	UJ1	0.02	1	YES	D&D Bldg 444	4
P419689	7/10/02	GW08500RG	CADMIUM	REAL	TR1	0.08		UG/L	U	J1	0.08	1	YES	D&D Bldg 444	5
P419689	7/10/02	GW08500RG	CALCIUM	REAL	TR1	110000		UG/L		V1	9.2	1	YES	D&D Bldg 444	
P419689	7/10/02	GW08500RG	CHROMIUM	REAL	TR1	1		UG/L	B	UJ1	0.12	1	YES	D&D Bldg 444	100
P419689	7/10/02	GW08500RG	COBALT	REAL	TR1	0.18		UG/L	U	V1	0.18	1	YES	D&D Bldg 444	2190
P419689	7/10/02	GW08500RG	COPPER	REAL	TR1	0.19		UG/L	B	UJ1	0.08	1	YES	D&D Bldg 444	1300
P419689	7/10/02	GW08500RG	IRON	REAL	TR1	6		UG/L	B	V1	3.6	1	YES	D&D Bldg 444	
P419689	7/10/02	GW08500RG	LEAD	REAL	TR1	0.42		UG/L	U	V1	0.42	1	YES	D&D Bldg 444	15
P419689	7/10/02	GW08500RG	LITHIUM	REAL	TR1	9.2		UG/L	B	J1	0.02	1	YES	D&D Bldg 444	730
P419689	7/10/02	GW08500RG	MAGNESIUM	REAL	TR1	15800		UG/L		V1	1.4	1	YES	D&D Bldg 444	
P419689	7/10/02	GW08500RG	MANGANESE	REAL	TR1	0.25		UG/L	B	UJ1	0.42	1	YES	D&D Bldg 444	1720
P419689	7/10/02	GW08500RG	MERCURY	REAL	TR1	0.1		UG/L	U	V1	0.1	1	YES	D&D Bldg 444	2
P419689	7/10/02	GW08500RG	MOLYBDENUM	REAL	TR1	0.79		UG/L	B	UJ1	0.28	1	YES	D&D Bldg 444	183
P419689	7/10/02	GW08500RG	NICKEL	REAL	TR1	1.8		UG/L	B	V1	0.22	1	YES	D&D Bldg 444	140
P419689	7/10/02	GW08500RG	POTASSIUM	REAL	TR1	1180		UG/L	B	J1	5.1	1	YES	D&D Bldg 444	
P419689	7/10/02	GW08500RG	SELENIUM	REAL	TR1	1.2		UG/L	B	J1	0.88	1	YES	D&D Bldg 444	50
P419689	7/10/02	GW08500RG	SILVER	REAL	TR1	0.12		UG/L	U	V1	0.12	1	YES	D&D Bldg 444	183
P419689	7/10/02	GW08500RG	SODIUM	REAL	TR1	16300		UG/L		V1	5.1	1	YES	D&D Bldg 444	

224

Location	Sample Date	Sample Number	Analyte	QC Type	Result Type	Result	Error 2 Sigma	Units	Lab Qual	Validation	Detect Limit	Dilution	Filtered	Well Class	Tier II
P419689	7/10/02	GW08500RG	STRONTIUM	REAL	TR1	491		UG/L		V1	0.2	1	YES	D&D Bldg 444	21900
P419689	7/10/02	GW08500RG	THALLIUM	REAL	TR1	0.78		UG/L	U	V1	0.78	1	YES	D&D Bldg 444	2
P419689	7/10/02	GW08500RG	TIN	REAL	TR1	0.78		UG/L	U	J1	0.78	1	YES	D&D Bldg 444	21900
P419689	7/10/02	GW08500RG	URANIUM, TOTAL	REAL	TR1	2.8		UG/L	U	V1	2.8	1	YES	D&D Bldg 444	
P419689	7/10/02	GW08500RG	VANADIUM	REAL	TR1	0.37		UG/L	B	V1	0.18	1	YES	D&D Bldg 444	256
P419689	7/10/02	GW08500RG	ZINC	REAL	TR1	2.7		UG/L	B	UJ1	0.1	1	YES	D&D Bldg 444	11000
SW13494	8/15/02	SW08513RG	ALUMINUM	REAL	TR2	25.9		UG/L		1	3	1	YES	Perf Monitoring	36500
SW13494	8/15/02	SW08513RG	ALUMINUM	REAL	TR1	35.2		UG/L		J1	3	1	YES	Perf Monitoring	36500
SW13494	8/15/02	SW08513RG	ANTIMONY	REAL	TR1	0.88		UG/L	U	V1	0.88	1	YES	Perf Monitoring	6
SW13494	8/15/02	SW08513RG	ANTIMONY	REAL	TR2	0.88		UG/L	U	1	0.88	1	YES	Perf Monitoring	6
SW13494	8/15/02	SW08513RG	ARSENIC	REAL	TR1	0.82		UG/L	U	V1	0.82	1	YES	Perf Monitoring	50
SW13494	8/15/02	SW08513RG	ARSENIC	REAL	TR2	0.82		UG/L	U	1	0.82	1	YES	Perf Monitoring	50
SW13494	8/15/02	SW08513RG	BARIUM	REAL	TR2	165.1		UG/L		1	0.05	1	YES	Perf Monitoring	2000
SW13494	8/15/02	SW08513RG	BARIUM	REAL	TR1	167		UG/L		V1	0.05	1	YES	Perf Monitoring	2000
SW13494	8/15/02	SW08513RG	BERYLLIUM	REAL	TR1	0.02		UG/L	U	J1	0.02	1	YES	Perf Monitoring	4
SW13494	8/15/02	SW08513RG	BERYLLIUM	REAL	TR2	0.02		UG/L	U	1	0.02	1	YES	Perf Monitoring	4
SW13494	8/15/02	SW08513RG	CADMIUM	REAL	TR2	0.14		UG/L	B	1	0.08	1	YES	Perf Monitoring	5
SW13494	8/15/02	SW08513RG	CADMIUM	REAL	TR1	0.12		UG/L	B	J1	0.08	1	YES	Perf Monitoring	5
SW13494	8/15/02	SW08513RG	CALCIUM	REAL	TR2	89967		UG/L		1	3.8	1	YES	Perf Monitoring	
SW13494	8/15/02	SW08513RG	CALCIUM	REAL	TR1	90700		UG/L		V1	3.8	1	YES	Perf Monitoring	
SW13494	8/15/02	SW08513RG	CHROMIUM	REAL	TR2	0.37		UG/L	B	1	0.25	1	YES	Perf Monitoring	100
SW13494	8/15/02	SW08513RG	CHROMIUM	REAL	TR1	0.4		UG/L	B	UJ1	0.25	1	YES	Perf Monitoring	100
SW13494	8/15/02	SW08513RG	COBALT	REAL	TR1	0.35		UG/L	U	V1	0.35	1	YES	Perf Monitoring	2190
SW13494	8/15/02	SW08513RG	COBALT	REAL	TR2	0.35		UG/L	U	1	0.35	1	YES	Perf Monitoring	2190
SW13494	8/15/02	SW08513RG	COPPER	REAL	TR1	1.3		UG/L	B	UJ1	0.25	1	YES	Perf Monitoring	1300
SW13494	8/15/02	SW08513RG	COPPER	REAL	TR2	1.22		UG/L	B	1	0.25	1	YES	Perf Monitoring	1300
SW13494	8/15/02	SW08513RG	IRON	REAL	TR2	35		UG/L	B	1	4.5	1	YES	Perf Monitoring	
SW13494	8/15/02	SW08513RG	IRON	REAL	TR1	8.3		UG/L	B	UJ1	4.5	1	YES	Perf Monitoring	
SW13494	8/15/02	SW08513RG	LEAD	REAL	TR2	0.71		UG/L	B	1	0.6	1	YES	Perf Monitoring	15
SW13494	8/15/02	SW08513RG	LEAD	REAL	TR1	0.6		UG/L	U	V1	0.6	1	YES	Perf Monitoring	15
SW13494	8/15/02	SW08513RG	LITHIUM	REAL	TR1	12.4		UG/L	B	V1	0.05	1	YES	Perf Monitoring	730
SW13494	8/15/02	SW08513RG	LITHIUM	REAL	TR2	12.1		UG/L	B	1	0.05	1	YES	Perf Monitoring	730
SW13494	8/15/02	SW08513RG	MAGNESIUM	REAL	TR1	21700		UG/L		V1	1.9	1	YES	Perf Monitoring	
SW13494	8/15/02	SW08513RG	MAGNESIUM	REAL	TR2	21505		UG/L		1	1.9	1	YES	Perf Monitoring	
SW13494	8/15/02	SW08513RG	MANGANESE	REAL	TR1	1.3		UG/L	B	V1	0.05	1	YES	Perf Monitoring	1720
SW13494	8/15/02	SW08513RG	MANGANESE	REAL	TR2	1.4		UG/L	B	1	0.05	1	YES	Perf Monitoring	1720
SW13494	8/15/02	SW08513RG	MERCURY	REAL	TR1	0.1		UG/L	U	V1	0.1	1	YES	Perf Monitoring	2
SW13494	8/15/02	SW08513RG	MERCURY	REAL	TR2	0.1		UG/L	U	1	0.1	1	YES	Perf Monitoring	2
SW13494	8/15/02	SW08513RG	MOLYBDENUM	REAL	TR1	4		UG/L	B	V1	0.55	1	YES	Perf Monitoring	183
SW13494	8/15/02	SW08513RG	MOLYBDENUM	REAL	TR2	3.6		UG/L	B	1	0.55	1	YES	Perf Monitoring	183
SW13494	8/15/02	SW08513RG	NICKEL	REAL	TR2	0.81		UG/L	B	1	0.4	1	YES	Perf Monitoring	140
SW13494	8/15/02	SW08513RG	NICKEL	REAL	TR1	0.85		UG/L	B	UJ1	0.4	1	YES	Perf Monitoring	140
SW13494	8/15/02	SW08513RG	POTASSIUM	REAL	TR1	4690		UG/L	B	V1	7	1	YES	Perf Monitoring	
SW13494	8/15/02	SW08513RG	POTASSIUM	REAL	TR2	4533		UG/L	B	1	7	1	YES	Perf Monitoring	
SW13494	8/15/02	SW08513RG	SELENIUM	REAL	TR1	2.2		UG/L	B	J1	1	1	YES	Perf Monitoring	50
SW13494	8/15/02	SW08513RG	SELENIUM	REAL	TR2	2.2		UG/L	B	1	1	1	YES	Perf Monitoring	50
SW13494	8/15/02	SW08513RG	SILVER	REAL	TR2	0.28		UG/L	U	1	0.28	1	YES	Perf Monitoring	183
SW13494	8/15/02	SW08513RG	SILVER	REAL	TR1	0.28		UG/L	U	V1	0.28	1	YES	Perf Monitoring	183
SW13494	8/15/02	SW08513RG	SODIUM	REAL	TR1	49100		UG/L	B	V1	115	24	YES	Perf Monitoring	
SW13494	8/15/02	SW08513RG	SODIUM	REAL	TR2	48615		UG/L	B	1	115	24	YES	Perf Monitoring	
SW13494	8/15/02	SW08513RG	STRONTIUM	REAL	TR2	677		UG/L		1	0.02	1	YES	Perf Monitoring	21900
SW13494	8/15/02	SW08513RG	STRONTIUM	REAL	TR1	685		UG/L		V1	0.02	1	YES	Perf Monitoring	21900
SW13494	8/15/02	SW08513RG	THALLIUM	REAL	TR1	1.6		UG/L	U	V1	1.6	1	YES	Perf Monitoring	2
SW13494	8/15/02	SW08513RG	THALLIUM	REAL	TR2	1.6		UG/L	U	1	1.6	1	YES	Perf Monitoring	2
SW13494	8/15/02	SW08513RG	TIN	REAL	TR2	1.2		UG/L	U	1	1.2	1	YES	Perf Monitoring	21900
SW13494	8/15/02	SW08513RG	TIN	REAL	TR1	1.2		UG/L	U	V1	1.2	1	YES	Perf Monitoring	21900
SW13494	8/15/02	SW08513RG	URANIUM, TOTAL	REAL	TR2	3.2		UG/L	U	1	3.2	1	YES	Perf Monitoring	
SW13494	8/15/02	SW08513RG	URANIUM, TOTAL	REAL	TR1	3.3		UG/L	B	UJ1	3.2	1	YES	Perf Monitoring	
SW13494	8/15/02	SW08513RG	VANADIUM	REAL	TR1	1.4		UG/L	B	V1	0.18	1	YES	Perf Monitoring	256
SW13494	8/15/02	SW08513RG	VANADIUM	REAL	TR2	1.4		UG/L	B	1	0.18	1	YES	Perf Monitoring	256
SW13494	8/15/02	SW08513RG	ZINC	REAL	TR2	152		UG/L		1	0.12	1	YES	Perf Monitoring	11000
SW13494	8/15/02	SW08513RG	ZINC	REAL	TR1	153		UG/L		V1	0.12	1	YES	Perf Monitoring	11000

225

Location	Sample Date	Sample Number	Analyte	QC Type	Result Type	Result	Error 2 Sigma	Units	Lab Qual	Validation	Detect Limit	Dilution	Filtered	Well Class	Tier II
00191	7/30/02	GW08534RG	AMERICIUM-241	DUP	TR1	0.0132	0.0106	PCI/L	J	V1	0.0066		NO	Perf Monitoring	0.145
00191	7/30/02	GW08534RG	PLUTONIUM-239/240	DUP	TR1	0.0129	0.0121	PCI/L	U	V1	0.0177		NO	Perf Monitoring	0.151
00191	7/30/02	GW08534RG	URANIUM-233,-234	DUP	TR1	1.91	0.728	PCI/L		V1	0.579		YES	Perf Monitoring	1.06
00191	7/30/02	GW08534RG	URANIUM-235	DUP	TR1	0.0866	0.163	PCI/L	U	V1	0.354		YES	Perf Monitoring	1.01
00191	7/30/02	GW08534RG	URANIUM-238	DUP	TR1	0.981	0.496	PCI/L	J	V1	0.394		YES	Perf Monitoring	0.768
00191	7/30/02	GW08533RG	AMERICIUM-241	REAL	TR1	0.00704	0.0103	PCI/L	U	V1	0.018		NO	Perf Monitoring	0.145
00191	7/30/02	GW08533RG	PLUTONIUM-239/240	REAL	TR1	-0.0039	0.0133	PCI/L	U	V1	0.0299		NO	Perf Monitoring	0.151
00191	7/30/02	GW08533RG	URANIUM-233,-234	REAL	TR1	2.46	0.839	PCI/L		V1	0.413		YES	Perf Monitoring	1.06
00191	7/30/02	GW08533RG	URANIUM-235	REAL	TR1	0.358	0.291	PCI/L	J	V1	0.179		YES	Perf Monitoring	1.01
00191	7/30/02	GW08533RG	URANIUM-238	REAL	TR1	0.952	0.487	PCI/L	J	V1	0.179		YES	Perf Monitoring	0.768
00191	7/30/02	GW08535RG	AMERICIUM-241	RNS	TR1	0.00219	0.00745	PCI/L	U	V1	0.0168		NO	Perf Monitoring	0.145
00191	7/30/02	GW08535RG	PLUTONIUM-239/240	RNS	TR1	0.0173	0.0171	PCI/L	U	V1	0.0266		NO	Perf Monitoring	0.151
00191	7/30/02	GW08535RG	URANIUM-233,-234	RNS	TR1	0.375	0.38	PCI/L	U	V1	0.637		YES	Perf Monitoring	1.06
00191	7/30/02	GW08535RG	URANIUM-235	RNS	TR1	0.124	0.2	PCI/L	U	V1	0.373		YES	Perf Monitoring	1.01
00191	7/30/02	GW08535RG	URANIUM-238	RNS	TR1	0	0.138	PCI/L	U	V1	0.212		YES	Perf Monitoring	0.768
00491	9/19/02	GW08378RG	AMERICIUM-241	REAL	TR1	0.07031	0.0425	PCI/L	B		0.0384		NO	Plume Definition	0.145
00491	9/19/02	GW08378RG	PLUTONIUM-239/240	REAL	TR1	0.01077	0.0112	PCI/L	J		0.0073		NO	Plume Definition	0.151
00491	9/19/02	GW08378RG	URANIUM-233,-234	REAL	TR1	3.739	1.21	PCI/L	B		0.2159		NO	Plume Definition	1.06
00491	9/19/02	GW08378RG	URANIUM-235	REAL	TR1	0.377	0.239	PCI/L	B		0.2059		NO	Plume Definition	1.01
00491	9/19/02	GW08378RG	URANIUM-238	REAL	TR1	2.864	0.954	PCI/L	B		0.1662		NO	Plume Definition	0.768
00500	8/21/02	GW08541RG	AMERICIUM-241	REAL	TR1	0.012	0.00901	PCI/L	J	V	0.0052		NO	D&D Bldg 776/777	0.145
00500	8/21/02	GW08541RG	NEPTUNIUM-237	REAL	TR1	0.0311	0.0593	PCI/L	U	V	0.216		NO	D&D Bldg 776/777	
00500	8/21/02	GW08541RG	PLUTONIUM-239/240	REAL	TR1	5E-10	0.00952	PCI/L	U	V	0.0219		NO	D&D Bldg 776/777	0.151
00500	8/21/02	GW08541RG	TRITIUM	REAL	TR1	85.5	202	PCI/L	U	V1	351		NO	D&D Bldg 776/777	666
00500	8/21/02	GW08541RG	URANIUM-233,-234	REAL	TR1	0.947	0.39	PCI/L	J	V	0.308		YES	D&D Bldg 776/777	1.06
00500	8/21/02	GW08541RG	URANIUM-235	REAL	TR1	0.18	0.161	PCI/L	U	V	0.203		YES	D&D Bldg 776/777	1.01
00500	8/21/02	GW08541RG	URANIUM-238	REAL	TR1	0.294	0.21	PCI/L	J	V	0.246		YES	D&D Bldg 776/777	0.768
00597	7/26/02	GW08379RG	TRITIUM	REAL	TR1	-91.4	159	PCI/L	U	V1	280		NO	Plume Definition	666
00597	7/26/02	GW08379RG	URANIUM-233,-234	REAL	TR1	0.18	0.288	PCI/L	U	V1	0.602		YES	Plume Definition	1.06
00597	7/26/02	GW08379RG	URANIUM-235	REAL	TR1	0.00282	0.153	PCI/L	U	V1	0.532		YES	Plume Definition	1.01
00597	7/26/02	GW08379RG	URANIUM-238	REAL	TR1	-0.0505	0.0577	PCI/L	U	V1	0.487		YES	Plume Definition	0.768
00797	7/26/02	GW08380RG	URANIUM-233,-234	REAL	TR1	9.54	2.15	PCI/L		V1	0.6		YES	Perf Monitoring	1.06
00797	7/26/02	GW08380RG	URANIUM-235	REAL	TR1	0.74	0.495	PCI/L	J	V1	0.601		YES	Perf Monitoring	1.01
00797	7/26/02	GW08380RG	URANIUM-238	REAL	TR1	6.68	1.68	PCI/L		V1	0.6		YES	Perf Monitoring	0.768
00997	7/24/02	GW08381RG	AMERICIUM-241	REAL	TR1	0.0131	0.0133	PCI/L	U	V1	0.0207		NO	Drainage	0.145
00997	7/24/02	GW08381RG	PLUTONIUM-239/240	REAL	TR1	0	0.0126	PCI/L	U	V1	0.0272		NO	Drainage	0.151
00997	7/24/02	GW08381RG	STRONTIUM-89,90	REAL	TR1	0.00771	0.172	PCI/L	U	V1	0.296		YES	Drainage	0.852
00997	7/24/02	GW08381RG	URANIUM-233,-234	REAL	TR1	4.55	1.22	PCI/L		V1	0.568		YES	Drainage	1.06
00997	7/24/02	GW08381RG	URANIUM-235	REAL	TR1	0.48	0.351	PCI/L	J	V1	0.402		YES	Drainage	1.01
00997	7/24/02	GW08381RG	URANIUM-238	REAL	TR1	3.64	1.05	PCI/L		V1	0.436		YES	Drainage	0.768
01697	8/12/02	GW08382RG	TRITIUM	REAL	TR1	-57.2	181	PCI/L	U	V1	317		NO	Plume Extent	666
01697	8/12/02	GW08382RG	URANIUM-233,-234	REAL	TR1	0.0178	0.0956	PCI/L	U	V1	0.273		YES	Plume Extent	1.06
01697	8/12/02	GW08382RG	URANIUM-235	REAL	TR1	0.00894	0.0678	PCI/L	U	V1	0.222		YES	Plume Extent	1.01
01697	8/12/02	GW08382RG	URANIUM-238	REAL	TR1	-0.0382	0.034	PCI/L	U	V1	0.258		YES	Plume Extent	0.768
01697	8/12/02	GW08383RG	TRITIUM	RNS	TR1	139	191	PCI/L	U	V1	320		NO	Plume Extent	666
01697	8/12/02	GW08383RG	URANIUM-233,-234	RNS	TR1	-0.00787	0.0876	PCI/L	U	V1	0.319		YES	Plume Extent	1.06
01697	8/12/02	GW08383RG	URANIUM-235	RNS	TR1	0.0316	0.117	PCI/L	U	V1	0.32		YES	Plume Extent	1.01
01697	8/12/02	GW08383RG	URANIUM-238	RNS	TR1	0.00157	0.0856	PCI/L	U	V1	0.297		YES	Plume Extent	0.768
02500	8/20/02	GW08542RG	AMERICIUM-241	REAL	TR1	0.0249	0.0246	PCI/L	J	V	0.0187		NO	D&D Bldg 779	0.145
02500	8/20/02	GW08542RG	PLUTONIUM-239/240	REAL	TR1	0.0118	0.0111	PCI/L	U	V	0.0162		NO	D&D Bldg 779	0.151
02500	8/20/02	GW08542RG	TRITIUM	REAL	TR1	85.3	201	PCI/L	U	V1	350		NO	D&D Bldg 779	666
02500	8/20/02	GW08542RG	URANIUM-233,-234	REAL	TR1	5.94	1.31	PCI/L		V	0.255		YES	D&D Bldg 779	1.06
02500	8/20/02	GW08542RG	URANIUM-235	REAL	TR1	0.543	0.29	PCI/L	J	V	0.256		YES	D&D Bldg 779	1.01
02500	8/20/02	GW08542RG	URANIUM-238	REAL	TR1	3.25	0.846	PCI/L		V	0.305		YES	D&D Bldg 779	0.768
0386	7/16/02	GW08384RG	AMERICIUM-241	REAL	TR1	0.0101	0.0119	PCI/L	U		0.0193		NO	Boundary	0.145
0386	7/16/02	GW08384RG	PLUTONIUM-239/240	REAL	TR1	0.0236	0.0165	PCI/L	J		0.0223		NO	Boundary	0.151
0386	7/16/02	GW08384RG	TRITIUM	REAL	TR1	54.9	181	PCI/L	U	V1	320		NO	Boundary	666
0386	7/16/02	GW08384RG	URANIUM-233,-234	REAL	TR1	10.9	2.16	PCI/L			0.242		NO	Boundary	1.06
0386	7/16/02	GW08384RG	URANIUM-235	REAL	TR1	0.611	0.308	PCI/L	J		0.217		NO	Boundary	1.01
0386	7/16/02	GW08384RG	URANIUM-238	REAL	TR1	7.43	1.58	PCI/L			0.298		NO	Boundary	0.768
03991	7/24/02	GW08385RG	AMERICIUM-241	REAL	TR1	0.0092	0.0109	PCI/L	U	V1	0.0176		NO	Plume Definition	0.145
03991	7/24/02	GW08385RG	PLUTONIUM-239/240	REAL	TR1	0.00447	0.0107	PCI/L	U	V1	0.0214		NO	Plume Definition	0.151

226

Location	Sample Date	Sample Number	Analyte	QC Type	Result Type	Result	Error 2 Sigma	Units	Lab Qual	Validation	Detect Limit	Dilution	Filtered	Well Class	Tier II
03991	7/24/02	GW08385RG	URANIUM-233,-234	REAL	TRI	2.13	0.616	PCI/L		VI	0.31		YES	Plume Definition	1.06
03991	7/24/02	GW08385RG	URANIUM-235	REAL	TRI	0.0645	0.185	PCI/L	U	VI	0.442		YES	Plume Definition	1.01
03991	7/24/02	GW08385RG	URANIUM-238	REAL	TRI	0.995	0.401	PCI/L	J	VI	0.346		YES	Plume Definition	0.768
04091	7/17/02	GW08386RG	AMERICIUM-241	REAL	TRI	0.01	0.0121	PCI/L	U	V	0.0192		NO	Plume Extent	0.145
04091	7/17/02	GW08386RG	PLUTONIUM-239/240	REAL	TRI	0	0.0115	PCI/L	U	V	0.0255		NO	Plume Extent	0.151
04091	7/17/02	GW08386RG	URANIUM-233,-234	REAL	TRI	2.09	0.798	PCI/L		VI	0.412		YES	Plume Extent	1.06
04091	7/17/02	GW08386RG	URANIUM-235	REAL	TRI	0.0345	0.138	PCI/L	U	VI	0.413		YES	Plume Extent	1.01
04091	7/17/02	GW08386RG	URANIUM-238	REAL	TRI	0.993	0.524	PCI/L	J	VI	0.199		YES	Plume Extent	0.768
04591	8/21/02	GW08388RG	AMERICIUM-241	DUP	TRI	0.0182	0.0143	PCI/L	J	V	0.0174		NO	Plume Extent	0.145
04591	8/21/02	GW08388RG	PLUTONIUM-239/240	DUP	TRI	0.0105	0.0124	PCI/L	U	V	0.0202		NO	Plume Extent	0.151
04591	8/21/02	GW08388RG	URANIUM-233,-234	DUP	TRI	2.36	0.684	PCI/L		V	0.342		YES	Plume Extent	1.06
04591	8/21/02	GW08388RG	URANIUM-235	DUP	TRI	0.0766	0.118	PCI/L	U	V	0.233		YES	Plume Extent	1.01
04591	8/21/02	GW08388RG	URANIUM-238	DUP	TRI	1.13	0.432	PCI/L		V	0.271		YES	Plume Extent	0.768
04591	8/21/02	GW08387RG	AMERICIUM-241	REAL	TRI	0.00468	0.013	PCI/L	U	V	0.0259		NO	Plume Extent	0.145
04591	8/21/02	GW08387RG	PLUTONIUM-239/240	REAL	TRI	-0.00636	0.011	PCI/L	U	V	0.0284		NO	Plume Extent	0.151
04591	8/21/02	GW08387RG	URANIUM-233,-234	REAL	TRI	2.73	0.727	PCI/L		V	0.271		YES	Plume Extent	1.06
04591	8/21/02	GW08387RG	URANIUM-235	REAL	TRI	0.203	0.18	PCI/L	U	V	0.272		YES	Plume Extent	1.01
04591	8/21/02	GW08387RG	URANIUM-238	REAL	TRI	1.56	0.505	PCI/L		V	0.238		YES	Plume Extent	0.768
04591	8/21/02	GW08389RG	AMERICIUM-241	RNS	TRI	0.00667	0.00758	PCI/L	J	V	0.0067		NO	Plume Extent	0.145
04591	8/21/02	GW08389RG	PLUTONIUM-239/240	RNS	TRI	-0.0019	0.0111	PCI/L	U	V	0.0254		NO	Plume Extent	0.151
04591	8/21/02	GW08389RG	URANIUM-233,-234	RNS	TRI	0.0935	0.136	PCI/L	U	V	0.27		YES	Plume Extent	1.06
04591	8/21/02	GW08389RG	URANIUM-235	RNS	TRI	0.0763	0.118	PCI/L	U	V	0.233		YES	Plume Extent	1.01
04591	8/21/02	GW08389RG	URANIUM-238	RNS	TRI	0.0507	0.0955	PCI/L	U	V	0.208		YES	Plume Extent	0.768
0487	7/23/02	GW08441RG	TRITIUM	REAL	TRI	30.4	193	PCI/L	U		333		NO	Plume Definition	666
0487	7/23/02	GW08441RG	URANIUM-233,-234	REAL	TRI	9.26	1.75	PCI/L		VI	0.247		YES	Plume Definition	1.06
0487	7/23/02	GW08441RG	URANIUM-235	REAL	TRI	0.492	0.259	PCI/L	J	VI	0.0984		YES	Plume Definition	1.01
0487	7/23/02	GW08441RG	URANIUM-238	REAL	TRI	5.59	1.18	PCI/L		VI	0.247		YES	Plume Definition	0.768
04991	7/17/02	GW08390RG	URANIUM-233,-234	REAL	TRI	5.11	1.19	PCI/L		VI	0.303		YES	Plume Extent	1.06
04991	7/17/02	GW08390RG	URANIUM-235	REAL	TRI	0.276	0.216	PCI/L	U	VI	0.287		YES	Plume Extent	1.01
04991	7/17/02	GW08390RG	URANIUM-238	REAL	TRI	1.97	0.618	PCI/L		VI	0.286		YES	Plume Extent	0.768
05091	7/26/02	GW08391RG	AMERICIUM-241	REAL	TRI	0.0209	0.0136	PCI/L	J	VI	0.0145		NO	Plume Extent	0.145
05091	7/26/02	GW08391RG	PLUTONIUM-239/240	REAL	TRI	0.0153	0.0143	PCI/L	U	VI	0.0209		NO	Plume Extent	0.151
05091	7/26/02	GW08391RG	URANIUM-233,-234	REAL	TRI	3.4	0.867	PCI/L		VI	0.345		YES	Plume Extent	1.06
05091	7/26/02	GW08391RG	URANIUM-235	REAL	TRI	0.267	0.209	PCI/L	J	VI	0.254		YES	Plume Extent	1.01
05091	7/26/02	GW08391RG	URANIUM-238	REAL	TRI	1.8	0.575	PCI/L		VI	0.254		YES	Plume Extent	0.768
05391	7/26/02	GW08392RG	AMERICIUM-241	REAL	TRI	0.0108	0.0112	PCI/L	U	VI	0.0165		NO	Plume Definition	0.145
05391	7/26/02	GW08392RG	PLUTONIUM-239/240	REAL	TRI	0.00731	0.0127	PCI/L	U	VI	0.0233		NO	Plume Definition	0.151
05391	7/26/02	GW08392RG	URANIUM-233,-234	REAL	TRI	2.34	0.684	PCI/L		VI	0.261		YES	Plume Definition	1.06
05391	7/26/02	GW08392RG	URANIUM-235	REAL	TRI	0.152	0.17	PCI/L	U	VI	0.285		YES	Plume Definition	1.01
05391	7/26/02	GW08392RG	URANIUM-238	REAL	TRI	1.43	0.509	PCI/L		VI	0.284		YES	Plume Definition	0.768
05691	7/15/02	GW08393RG	AMERICIUM-241	REAL	TRI	0.0154	0.0115	PCI/L	J		0.0066		NO	Perf Monitoring	0.145
05691	7/15/02	GW08393RG	PLUTONIUM-239/240	REAL	TRI	-0.00405	0.0125	PCI/L	U		0.0291		NO	Perf Monitoring	0.151
05691	7/15/02	GW08393RG	URANIUM-233,-234	REAL	TRI	2.23	0.627	PCI/L			0.284		NO	Perf Monitoring	1.06
05691	7/15/02	GW08393RG	URANIUM-235	REAL	TRI	0.159	0.149	PCI/L	U		0.209		NO	Perf Monitoring	1.01
05691	7/15/02	GW08393RG	URANIUM-238	REAL	TRI	1.72	0.527	PCI/L			0.209		NO	Perf Monitoring	0.768
06091	7/15/02	GW08394RG	AMERICIUM-241	REAL	TRI	0.0151	0.0122	PCI/L	J		0.0075		NO	Plume Extent	0.145
06091	7/15/02	GW08394RG	PLUTONIUM-239/240	REAL	TRI	-0.00469	0.0113	PCI/L	U		0.0289		NO	Plume Extent	0.151
06091	7/15/02	GW08394RG	URANIUM-233,-234	REAL	TRI	3.67	0.921	PCI/L			0.273		NO	Plume Extent	1.06
06091	7/15/02	GW08394RG	URANIUM-235	REAL	TRI	0.272	0.207	PCI/L	J		0.256		NO	Plume Extent	1.01
06091	7/15/02	GW08394RG	URANIUM-238	REAL	TRI	2.2	0.649	PCI/L			0.235		NO	Plume Extent	0.768
06491	8/28/02	GW08395RG	URANIUM-233,-234	REAL	TRI	51.4	9.02	PCI/L		V	0.35		YES	Boundary	1.06
06491	8/28/02	GW08395RG	URANIUM-235	REAL	TRI	3.75	0.971	PCI/L		V	0.351		YES	Boundary	1.01
06491	8/28/02	GW08395RG	URANIUM-238	REAL	TRI	27.3	4.98	PCI/L		V	0.334		YES	Boundary	0.768
07391	8/7/02	GW08464RG	AMERICIUM-241	REAL	TRI	0.0251	0.0194	PCI/L	J	V	0.0224		NO	Perf Monitoring	0.145
07391	8/7/02	GW08464RG	PLUTONIUM-239/240	REAL	TRI	0.0198	0.0166	PCI/L	U	V	0.0243		NO	Perf Monitoring	0.151
10098	7/22/02	GW08473RG	ACTINIUM	REAL	TRI	3.064	24.2	PCI/L	U		44.16		NO	D&D Bldg 123	
10098	7/22/02	GW08473RG	AMERICIUM-241	REAL	TRI	23.43	50.8	PCI/L	U		88		NO	D&D Bldg 123	0.145
10098	7/22/02	GW08473RG	Antimony-125	REAL	TRI	-7.793	17.9	PCI/L	U		30.46		NO	D&D Bldg 123	
10098	7/22/02	GW08473RG	CERIUM-144	REAL	TRI	-7.133	47.1	PCI/L	U		79.28		NO	D&D Bldg 123	
10098	7/22/02	GW08473RG	CESIUM-134	REAL	TRI	-3.639	6.23	PCI/L	U		10.4		NO	D&D Bldg 123	
10098	7/22/02	GW08473RG	CESIUM-137	REAL	TRI	1.651	6.74	PCI/L	U		12.26		NO	D&D Bldg 123	1.51
10098	7/22/02	GW08473RG	COBALT-60	REAL	TRI	2.171	5.96	PCI/L	U		11.87		NO	D&D Bldg 123	

Location	Sample Date	Sample Number	Analyte	QC Type	Result Type	Result	Error 2 Sigma	Units	Lab Qual	Validation	Detect Limit	Dilution	Filtered	Well Class	Tier II
10098	7/22/02	GW08473RG	EUROPIUM-152	REAL	TR1	-5.173	29	PCI/L	U		53.58		NO	D&D Bldg 123	
10098	7/22/02	GW08473RG	EUROPIUM-154	REAL	TR1	18.86	28.6	PCI/L	U		54.2		NO	D&D Bldg 123	
10098	7/22/02	GW08473RG	EUROPIUM-155	REAL	TR1	4.238	25.2	PCI/L	U		43.01		NO	D&D Bldg 123	
10098	7/22/02	GW08473RG	LEAD-212	REAL	TR1	9.364	12.6	PCI/L	U		21.85		NO	D&D Bldg 123	
10098	7/22/02	GW08473RG	POTASSIUM-40	REAL	TR1	-19.77	86.8	PCI/L	U		174.6		NO	D&D Bldg 123	
10098	7/22/02	GW08473RG	PROMETHIUM	REAL	TR1	-7.65	7.58	PCI/L	U		12.07		NO	D&D Bldg 123	
10098	7/22/02	GW08473RG	PROMETHIUM-146	REAL	TR1	-7.65	7.58	PCI/L	U		12.07		NO	D&D Bldg 123	
10098	7/22/02	GW08473RG	RUTHENIUM-106	REAL	TR1	29.04	57.1	PCI/L	U		105.8		NO	D&D Bldg 123	
10098	7/22/02	GW08473RG	THORIUM-232	REAL	TR1	-119.6	306	PCI/L	U		505.3		NO	D&D Bldg 123	
10098	7/22/02	GW08473RG	URANIUM-233,-234	REAL	TR1	1.49	0.557	PCI/L		V	0.261		YES	D&D Bldg 123	1.06
10098	7/22/02	GW08473RG	URANIUM-235	REAL	TR1	0.0219	0.0872	PCI/L	U	V	0.262		YES	D&D Bldg 123	1.01
10098	7/22/02	GW08473RG	URANIUM-235	REAL	TR1	30.41	46.5	PCI/L	U		80.29		NO	D&D Bldg 123	1.01
10098	7/22/02	GW08473RG	URANIUM-238	REAL	TR1	0.547	0.324	PCI/L	J	V	0.317		YES	D&D Bldg 123	0.768
10098	7/22/02	GW08473RG	URANIUM-238	REAL	TR1	871.8	704	PCI/L	U		1445		NO	D&D Bldg 123	0.768
10098	7/22/02	GW08473RG	YTTRIUM-88	REAL	TR1	-3.444	6.74	PCI/L	U		11.71		NO	D&D Bldg 123	
10194	8/9/02	GW08397RG	AMERICIUM-241	REAL	TR1	0.00887	0.0138	PCI/L	U	V1	0.0245		NO	Plume Extent	0.145
10194	8/9/02	GW08397RG	PLUTONIUM-239/240	REAL	TR1	0.00503	0.0121	PCI/L	U	V1	0.0241		NO	Plume Extent	0.151
10194	8/9/02	GW08397RG	URANIUM-233,-234	REAL	TR1	1.65	0.506	PCI/L		V1	0.201		YES	Plume Extent	1.06
10194	8/9/02	GW08397RG	URANIUM-235	REAL	TR1	0.254	0.176	PCI/L	J	V1	0.153		YES	Plume Extent	1.01
10194	8/9/02	GW08397RG	URANIUM-238	REAL	TR1	0.933	0.358	PCI/L	J	V1	0.201		YES	Plume Extent	0.768
10198	7/22/02	GW08474RG	ACTINIUM	REAL	TR1	26.6	27.3	PCI/L	U	V1	27.6		NO	D&D Bldg 123	
10198	7/22/02	GW08474RG	AMERICIUM-241	REAL	TR1	-7.16	21.3	PCI/L	U	V1	32.4		NO	D&D Bldg 123	0.145
10198	7/22/02	GW08474RG	Antimony-125	REAL	TR1	-0.372	10	PCI/L	U	V1	15.5		NO	D&D Bldg 123	
10198	7/22/02	GW08474RG	CERIUM-144	REAL	TR1	2.31	23	PCI/L	U	V1	39.1		NO	D&D Bldg 123	
10198	7/22/02	GW08474RG	CESIUM-134	REAL	TR1	-1.03	4.36	PCI/L	U	V1	6.37		NO	D&D Bldg 123	
10198	7/22/02	GW08474RG	CESIUM-137	REAL	TR1	1.71	3.4	PCI/L	U	V1	6.32		NO	D&D Bldg 123	1.51
10198	7/22/02	GW08474RG	COBALT-60	REAL	TR1	1.48	3.77	PCI/L	U	V1	7.37		NO	D&D Bldg 123	
10198	7/22/02	GW08474RG	EUROPIUM-152	REAL	TR1	-5.49	9.28	PCI/L	U	V1	15.7		NO	D&D Bldg 123	
10198	7/22/02	GW08474RG	EUROPIUM-154	REAL	TR1	-1.3	11.1	PCI/L	U	V1	20		NO	D&D Bldg 123	
10198	7/22/02	GW08474RG	EUROPIUM-155	REAL	TR1	5.59	12.7	PCI/L	U	V1	22		NO	D&D Bldg 123	
10198	7/22/02	GW08474RG	LEAD-212	REAL	TR1	5.42	10.1	PCI/L	U	V1	10.6		NO	D&D Bldg 123	
10198	7/22/02	GW08474RG	POTASSIUM-40	REAL	TR1	69.7	47.1	PCI/L	U	V1	101		NO	D&D Bldg 123	
10198	7/22/02	GW08474RG	PROMETHIUM	REAL	TR1	-2.15	2.99	PCI/L	U	V1	5.1		NO	D&D Bldg 123	
10198	7/22/02	GW08474RG	PROMETHIUM-146	REAL	TR1	1.51	4.49	PCI/L	U	V1	8.11		NO	D&D Bldg 123	
10198	7/22/02	GW08474RG	RUTHENIUM-106	REAL	TR1	-26.1	35.2	PCI/L	U	V1	56.2		NO	D&D Bldg 123	
10198	7/22/02	GW08474RG	THORIUM-232	REAL	TR1	299	195	PCI/L	U	V1	314		NO	D&D Bldg 123	
10198	7/22/02	GW08474RG	URANIUM-233,-234	REAL	TR1	0.589	0.293	PCI/L	J	V1	0.254		YES	D&D Bldg 123	1.06
10198	7/22/02	GW08474RG	URANIUM-235	REAL	TR1	12.5	25.9	PCI/L	U	V1	44.3		NO	D&D Bldg 123	1.01
10198	7/22/02	GW08474RG	URANIUM-235	REAL	TR1	0.181	0.155	PCI/L	J	V1	0.166		YES	D&D Bldg 123	1.01
10198	7/22/02	GW08474RG	URANIUM-238	REAL	TR1	0.378	0.232	PCI/L	J	V1	0.237		YES	D&D Bldg 123	0.768
10198	7/22/02	GW08474RG	URANIUM-238	REAL	TR1	299	195	PCI/L	U	V1	314		NO	D&D Bldg 123	0.768
10198	7/22/02	GW08474RG	YTTRIUM-88	REAL	TR1	2.72	3.67	PCI/L	U	V1	8.31		NO	D&D Bldg 123	
10294	8/26/02	GW08399RG	AMERICIUM-241	DUP	TR1	0.0107	0.0157	PCI/L	U	V1	0.0273		NO	Boundary	0.145
10294	8/26/02	GW08399RG	PLUTONIUM-239/240	DUP	TR1	-0.00225	0.0117	PCI/L	U	V1	0.0276		NO	Boundary	0.151
10294	8/26/02	GW08399RG	TRITIUM	DUP	TR1	139	121	PCI/L	U	V1	196		NO	Boundary	666
10294	8/26/02	GW08399RG	URANIUM-233,-234	DUP	TR1	64	11.8	PCI/L		V1	0.478		NO	Boundary	1.06
10294	8/26/02	GW08399RG	URANIUM-235	DUP	TR1	2.32	0.777	PCI/L		V1	0.424		NO	Boundary	1.01
10294	8/26/02	GW08399RG	URANIUM-238	DUP	TR1	56.8	10.5	PCI/L		V1	0.325		NO	Boundary	0.768
10294	8/26/02	GW08398RG	AMERICIUM-241	REAL	TR1	0.0112	0.0127	PCI/L	U	V1	0.0207		NO	Boundary	0.145
10294	8/26/02	GW08398RG	PLUTONIUM-239/240	REAL	TR1	0.00233	0.0121	PCI/L	U	V1	0.0258		NO	Boundary	0.151
10294	8/26/02	GW08398RG	TRITIUM	REAL	TR1	0	109	PCI/L	U	V1	196		NO	Boundary	666
10294	8/26/02	GW08398RG	URANIUM-233,-234	REAL	TR1	64.5	11.4	PCI/L		V1	0.206		NO	Boundary	1.06
10294	8/26/02	GW08398RG	URANIUM-235	REAL	TR1	3.16	0.873	PCI/L		V1	0.206		NO	Boundary	1.01
10294	8/26/02	GW08398RG	URANIUM-238	REAL	TR1	53.7	9.53	PCI/L		V1	0.243		NO	Boundary	0.768
10298	7/22/02	GW08475RG	ACTINIUM	REAL	TR1	1.45	20.2	PCI/L		V	20.5		NO	D&D Bldg 123	
10298	7/22/02	GW08475RG	AMERICIUM-241	REAL	TR1	-0.746	3.88	PCI/L	U	V	6.47		NO	D&D Bldg 123	0.145
10298	7/22/02	GW08475RG	AMERICIUM-241	REAL	TR1	0.015	0.0127	PCI/L	U	V1	0.0164		NO	D&D Bldg 123	0.145
10298	7/22/02	GW08475RG	Antimony-125	REAL	TR1	0.184	6.77	PCI/L		V	11.4		NO	D&D Bldg 123	
10298	7/22/02	GW08475RG	CERIUM-144	REAL	TR1	0.462	14	PCI/L		V	22.5		NO	D&D Bldg 123	
10298	7/22/02	GW08475RG	CESIUM-134	REAL	TR1	-3.27	2.58	PCI/L	U	V	4.14		NO	D&D Bldg 123	
10298	7/22/02	GW08475RG	CESIUM-137	REAL	TR1	-2.05	2.8	PCI/L	U	V	4.66		NO	D&D Bldg 123	1.51
10298	7/22/02	GW08475RG	COBALT-60	REAL	TR1	1.11	2.77	PCI/L		V	5.22		NO	D&D Bldg 123	

228

Location	Sample Date	Sample Number	Analyte	QC Type	Result Type	Result	Error 2 Sigma	Units	Lab Qual	Validation	Detect Limit	Dilution	Filtered	Well Class	Tier II
10298	7/22/02	GW08475RG	EUROPIUM-152	REAL	TR1	-3.57	6.54	PCI/L		V	10.7		NO	D&D Bldg 123	
10298	7/22/02	GW08475RG	EUROPIUM-154	REAL	TR1	-4.19	7.88	PCI/L		V	13.4		NO	D&D Bldg 123	
10298	7/22/02	GW08475RG	EUROPIUM-155	REAL	TR1	3.72	6.37	PCI/L		V	10.7		NO	D&D Bldg 123	
10298	7/22/02	GW08475RG	LEAD-212	REAL	TR1	0	5.33	PCI/L	UI	V	9.28		NO	D&D Bldg 123	
10298	7/22/02	GW08475RG	PLUTONIUM-239/240	REAL	TR1	-0.00222	0.0115	PCI/L	U	V1	0.0274		NO	D&D Bldg 123	0.151
10298	7/22/02	GW08475RG	POTASSIUM-40	REAL	TR1	35	69.4	PCI/L		V	43.4		NO	D&D Bldg 123	
10298	7/22/02	GW08475RG	PROMETHIUM	REAL	TR1	-1.88	2.69	PCI/L		V	4.45		NO	D&D Bldg 123	
10298	7/22/02	GW08475RG	PROMETHIUM-146	REAL	TR1	1.54	3.26	PCI/L		V	5.6		NO	D&D Bldg 123	
10298	7/22/02	GW08475RG	RUTHENIUM-106	REAL	TR1	-6.69	24	PCI/L		V	41.6		NO	D&D Bldg 123	
10298	7/22/02	GW08475RG	THORIUM-232	REAL	TR1	34.4	79.1	PCI/L		V	60.9		NO	D&D Bldg 123	
10298	7/22/02	GW08475RG	URANIUM-233,-234	REAL	TR1	0.751	0.352	PCI/L	J	V1	0.201		YES	D&D Bldg 123	1.06
10298	7/22/02	GW08475RG	URANIUM-235	REAL	TR1	0.029	0.077	PCI/L	U	V1	0.201		YES	D&D Bldg 123	1.01
10298	7/22/02	GW08475RG	URANIUM-235	REAL	TR1	11.9	13.1	PCI/L	U	V	23.6		NO	D&D Bldg 123	1.01
10298	7/22/02	GW08475RG	URANIUM-238	REAL	TR1	0.485	0.279	PCI/L	J	V1	0.201		YES	D&D Bldg 123	0.768
10298	7/22/02	GW08475RG	URANIUM-238	REAL	TR1	34.4	79.1	PCI/L	U	V	60.9		NO	D&D Bldg 123	0.768
10298	7/22/02	GW08475RG	YTTRIUM-88	REAL	TR1	1.12	3.37	PCI/L		V	6.62		NO	D&D Bldg 123	
10394	7/16/02	GW08400RG	AMERICIUM-241	REAL	TR1	0.00784	0.0109	PCI/L	U		0.0188		NO	Boundary	0.145
10394	7/16/02	GW08400RG	PLUTONIUM-239/240	REAL	TR1	0.00369	0.0145	PCI/L	U		0.0283		NO	Boundary	0.151
10394	7/16/02	GW08400RG	TRITIUM	REAL	TR1	55.1	182	PCI/L	U	V1	321		NO	Boundary	666
10398	7/23/02	GW08476RG	ACTINIUM	REAL	TR1	13.3	14.9	PCI/L	U	V1	29.9		NO	D&D Bldg 123	
10398	7/23/02	GW08476RG	AMERICIUM-241	REAL	TR1	-23.2	38	PCI/L	U	V1	58.1		NO	D&D Bldg 123	0.145
10398	7/23/02	GW08476RG	Antimony-125	REAL	TR1	-7.48	12.1	PCI/L	U	V1	20.8		NO	D&D Bldg 123	
10398	7/23/02	GW08476RG	CERIUM-144	REAL	TR1	-4.91	29.4	PCI/L	U	V1	50.4		NO	D&D Bldg 123	
10398	7/23/02	GW08476RG	CESIUM-134	REAL	TR1	-0.743	3.88	PCI/L	U	V1	6.85		NO	D&D Bldg 123	
10398	7/23/02	GW08476RG	CESIUM-137	REAL	TR1	0.975	4.33	PCI/L	U	V1	8.01		NO	D&D Bldg 123	1.51
10398	7/23/02	GW08476RG	COBALT-60	REAL	TR1	-0.886	4.94	PCI/L	U	V1	9.06		NO	D&D Bldg 123	
10398	7/23/02	GW08476RG	EUROPIUM-152	REAL	TR1	-0.751	12.7	PCI/L	U	V1	21.4		NO	D&D Bldg 123	
10398	7/23/02	GW08476RG	EUROPIUM-154	REAL	TR1	6.47	11.3	PCI/L	U	V1	23.8		NO	D&D Bldg 123	
10398	7/23/02	GW08476RG	EUROPIUM-155	REAL	TR1	7.14	14.3	PCI/L	U	V1	25.7		NO	D&D Bldg 123	
10398	7/23/02	GW08476RG	LEAD-212	REAL	TR1	0	9.57	PCI/L	U,UI	V1	17.3		NO	D&D Bldg 123	
10398	7/23/02	GW08476RG	POTASSIUM-40	REAL	TR1	23.7	66.8	PCI/L	U	V1	86.8		NO	D&D Bldg 123	
10398	7/23/02	GW08476RG	PROMETHIUM	REAL	TR1	-2.45	4.15	PCI/L	U	V1	6.93		NO	D&D Bldg 123	
10398	7/23/02	GW08476RG	PROMETHIUM-146	REAL	TR1	-3.85	5.02	PCI/L	U	V1	8.44		NO	D&D Bldg 123	
10398	7/23/02	GW08476RG	RUTHENIUM-106	REAL	TR1	-5.59	41.3	PCI/L	U	V1	64.5		NO	D&D Bldg 123	
10398	7/23/02	GW08476RG	THORIUM-232	REAL	TR1	11.1	452	PCI/L	U	V1	502		NO	D&D Bldg 123	
10398	7/23/02	GW08476RG	URANIUM-233,-234	REAL	TR1	1.26	0.503	PCI/L		V	0.362		YES	D&D Bldg 123	1.06
10398	7/23/02	GW08476RG	URANIUM-235	REAL	TR1	5.32	29	PCI/L	U	V1	50.5		NO	D&D Bldg 123	1.01
10398	7/23/02	GW08476RG	URANIUM-235	REAL	TR1	0.0209	0.0834	PCI/L	U	V	0.25		YES	D&D Bldg 123	1.01
10398	7/23/02	GW08476RG	URANIUM-238	REAL	TR1	11.1	452	PCI/L	U	V1	421		NO	D&D Bldg 123	0.768
10398	7/23/02	GW08476RG	URANIUM-238	REAL	TR1	0.523	0.31	PCI/L	J	V	0.303		YES	D&D Bldg 123	0.768
10398	7/23/02	GW08476RG	YTTRIUM-88	REAL	TR1	-5.27	6.9	PCI/L	U	V1	8.51		NO	D&D Bldg 123	
10498	7/23/02	GW08478RG	ACTINIUM	DUP	TR1	11.55	25.2	PCI/L	U		47.42		NO	D&D Bldg 123	
10498	7/23/02	GW08478RG	AMERICIUM-241	DUP	TR1	-13.65	55.8	PCI/L	U		93.9		NO	D&D Bldg 123	0.145
10498	7/23/02	GW08478RG	Antimony-125	DUP	TR1	4.109	18.4	PCI/L	U		32.89		NO	D&D Bldg 123	
10498	7/23/02	GW08478RG	CERIUM-144	DUP	TR1	23.69	49.7	PCI/L	U		85.44		NO	D&D Bldg 123	
10498	7/23/02	GW08478RG	CESIUM-134	DUP	TR1	4.296	6.61	PCI/L	U		12.18		NO	D&D Bldg 123	
10498	7/23/02	GW08478RG	CESIUM-137	DUP	TR1	2.055	6.32	PCI/L	U		11.69		NO	D&D Bldg 123	1.51
10498	7/23/02	GW08478RG	COBALT-60	DUP	TR1	-0.2305	6.48	PCI/L	U		12.15		NO	D&D Bldg 123	
10498	7/23/02	GW08478RG	EUROPIUM-152	DUP	TR1	25.89	34.1	PCI/L	U		69.69		NO	D&D Bldg 123	
10498	7/23/02	GW08478RG	EUROPIUM-154	DUP	TR1	-8.171	29.1	PCI/L	U		50.56		NO	D&D Bldg 123	
10498	7/23/02	GW08478RG	EUROPIUM-155	DUP	TR1	-3.331	26.4	PCI/L	U		44.61		NO	D&D Bldg 123	
10498	7/23/02	GW08478RG	LEAD-212	DUP	TR1	7.951	12.4	PCI/L	U		21.47		NO	D&D Bldg 123	
10498	7/23/02	GW08478RG	POTASSIUM-40	DUP	TR1	28.31	95	PCI/L	U		196.6		NO	D&D Bldg 123	
10498	7/23/02	GW08478RG	PROMETHIUM	DUP	TR1	-4.048	6.11	PCI/L	U		10.11		NO	D&D Bldg 123	
10498	7/23/02	GW08478RG	PROMETHIUM-146	DUP	TR1	-8.5	8.15	PCI/L	U		12.93		NO	D&D Bldg 123	
10498	7/23/02	GW08478RG	RUTHENIUM-106	DUP	TR1	-21.19	58.8	PCI/L	U		101		NO	D&D Bldg 123	
10498	7/23/02	GW08478RG	THORIUM-232	DUP	TR1	-124.4	342	PCI/L	U		565.9		NO	D&D Bldg 123	
10498	7/23/02	GW08478RG	URANIUM-233,-234	DUP	TR1	0.86	0.345	PCI/L	J	V1	0.158		YES	D&D Bldg 123	1.06
10498	7/23/02	GW08478RG	URANIUM-235	DUP	TR1	0.00839	0.0637	PCI/L	U	V1	0.208		YES	D&D Bldg 123	1.01
10498	7/23/02	GW08478RG	URANIUM-235	DUP	TR1	-28.55	47.6	PCI/L	U		78.07		NO	D&D Bldg 123	1.01
10498	7/23/02	GW08478RG	URANIUM-238	DUP	TR1	0.464	0.247	PCI/L	J	V1	0.186		YES	D&D Bldg 123	0.768
10498	7/23/02	GW08478RG	URANIUM-238	DUP	TR1	900.6	855	PCI/L	U		1681		NO	D&D Bldg 123	0.768

Location	Sample Date	Sample Number	Analyte	QC Type	Result Type	Result	Error 2 Sigma	Units	Lab Qual	Validation	Detect Limit	Dilution	Filtered	Well Class	Tier II
10498	7/23/02	GW08478RG	YTTRIUM-88	DUP	TRI	1.616	7.46	PCI/L	U		14.77		NO	D&D Bldg 123	
10498	7/23/02	GW08477RG	ACTINIUM	REAL	TRI	16.77	20	PCI/L	U		40.12		NO	D&D Bldg 123	
10498	7/23/02	GW08477RG	AMERICIUM-241	REAL	TRI	-19.03	18.8	PCI/L	U		29.26		NO	D&D Bldg 123	0.145
10498	7/23/02	GW08477RG	Antimony-125	REAL	TRI	-2.888	11.2	PCI/L	U		20.27		NO	D&D Bldg 123	
10498	7/23/02	GW08477RG	CERIUM-144	REAL	TRI	-2.108	25.2	PCI/L	U		45.38		NO	D&D Bldg 123	
10498	7/23/02	GW08477RG	CESIUM-134	REAL	TRI	-4.002	4.66	PCI/L	U		7.477		NO	D&D Bldg 123	
10498	7/23/02	GW08477RG	CESIUM-137	REAL	TRI	0.3894	4.64	PCI/L	U		8.722		NO	D&D Bldg 123	1.51
10498	7/23/02	GW08477RG	COBALT-60	REAL	TRI	3.083	4.97	PCI/L	U		10.75		NO	D&D Bldg 123	
10498	7/23/02	GW08477RG	EUROPIUM-152	REAL	TRI	5.57	24.3	PCI/L	U		49.47		NO	D&D Bldg 123	
10498	7/23/02	GW08477RG	EUROPIUM-154	REAL	TRI	-1.793	22.1	PCI/L	U		40.2		NO	D&D Bldg 123	
10498	7/23/02	GW08477RG	EUROPIUM-155	REAL	TRI	3.019	13.9	PCI/L	U		24.12		NO	D&D Bldg 123	
10498	7/23/02	GW08477RG	LEAD-212	REAL	TRI	5.205	14.6	PCI/L	U		16.57		NO	D&D Bldg 123	
10498	7/23/02	GW08477RG	POTASSIUM-40	REAL	TRI	31.7	69.8	PCI/L	U		146.5		NO	D&D Bldg 123	
10498	7/23/02	GW08477RG	PROMETHIUM	REAL	TRI	-2.488	4.77	PCI/L	U		8.094		NO	D&D Bldg 123	
10498	7/23/02	GW08477RG	PROMETHIUM-146	REAL	TRI	-1.234	6.3	PCI/L	U		11.32		NO	D&D Bldg 123	
10498	7/23/02	GW08477RG	RUTHENIUM-106	REAL	TRI	28.74	45.6	PCI/L	U		89.12		NO	D&D Bldg 123	
10498	7/23/02	GW08477RG	THORIUM-232	REAL	TRI	-185.4	167	PCI/L	U		238.2		NO	D&D Bldg 123	
10498	7/23/02	GW08477RG	URANIUM-233,-234	REAL	TRI	0.84	0.351	PCI/L	J	V1	0.282		YES	D&D Bldg 123	1.06
10498	7/23/02	GW08477RG	URANIUM-235	REAL	TRI	0.0456	0.0858	PCI/L	U	V1	0.187		YES	D&D Bldg 123	1.01
10498	7/23/02	GW08477RG	URANIUM-235	REAL	TRI	7.061	25.3	PCI/L	U		46.37		NO	D&D Bldg 123	1.01
10498	7/23/02	GW08477RG	URANIUM-238	REAL	TRI	1	0.378	PCI/L		V1	0.186		YES	D&D Bldg 123	0.768
10498	7/23/02	GW08477RG	URANIUM-238	REAL	TRI	367.5	533	PCI/L	U		1140		NO	D&D Bldg 123	0.768
10498	7/23/02	GW08477RG	YTTRIUM-88	REAL	TRI	2.365	4.72	PCI/L	U		11.06		NO	D&D Bldg 123	
10498	7/23/02	GW08479RG	ACTINIUM	RNS	TRI	11.87	31.6	PCI/L	U		56.88		NO	D&D Bldg 123	
10498	7/23/02	GW08479RG	AMERICIUM-241	RNS	TRI	-17.42	14.8	PCI/L	U		23.68		NO	D&D Bldg 123	0.145
10498	7/23/02	GW08479RG	Antimony-125	RNS	TRI	19.43	27	PCI/L	U		47.4		NO	D&D Bldg 123	
10498	7/23/02	GW08479RG	CERIUM-144	RNS	TRI	-57.52	67.2	PCI/L	U		108.1		NO	D&D Bldg 123	
10498	7/23/02	GW08479RG	CESIUM-134	RNS	TRI	3.204	8.61	PCI/L	U		15.19		NO	D&D Bldg 123	
10498	7/23/02	GW08479RG	CESIUM-137	RNS	TRI	4.384	8.93	PCI/L	U		15.91		NO	D&D Bldg 123	1.51
10498	7/23/02	GW08479RG	COBALT-60	RNS	TRI	0.2894	7.72	PCI/L	U		13.77		NO	D&D Bldg 123	
10498	7/23/02	GW08479RG	EUROPIUM-152	RNS	TRI	-10.25	37	PCI/L	U		64.48		NO	D&D Bldg 123	
10498	7/23/02	GW08479RG	EUROPIUM-154	RNS	TRI	20.24	39.8	PCI/L	U		71.68		NO	D&D Bldg 123	
10498	7/23/02	GW08479RG	EUROPIUM-155	RNS	TRI	-11.25	30.1	PCI/L	U		50.82		NO	D&D Bldg 123	
10498	7/23/02	GW08479RG	LEAD-212	RNS	TRI	-17.72	21	PCI/L	U		32.32		NO	D&D Bldg 123	
10498	7/23/02	GW08479RG	POTASSIUM-40	RNS	TRI	18.97	110	PCI/L	U		100.6		NO	D&D Bldg 123	
10498	7/23/02	GW08479RG	PROMETHIUM	RNS	TRI	3.405	12	PCI/L	U		21.15		NO	D&D Bldg 123	
10498	7/23/02	GW08479RG	PROMETHIUM-146	RNS	TRI	3.405	12	PCI/L	U		21.15		NO	D&D Bldg 123	
10498	7/23/02	GW08479RG	RUTHENIUM-106	RNS	TRI	-96.66	88	PCI/L	U		137		NO	D&D Bldg 123	
10498	7/23/02	GW08479RG	THORIUM-232	RNS	TRI	24.89	124	PCI/L	U		201.4		NO	D&D Bldg 123	
10498	7/23/02	GW08479RG	URANIUM-233,-234	RNS	TRI	0.278	0.192	PCI/L	J	V1	0.23		YES	D&D Bldg 123	1.06
10498	7/23/02	GW08479RG	URANIUM-235	RNS	TRI	0.0433	0.0814	PCI/L	U	V1	0.177		YES	D&D Bldg 123	1.01
10498	7/23/02	GW08479RG	URANIUM-235	RNS	TRI	64.77	68.1	PCI/L	U		116.2		NO	D&D Bldg 123	1.01
10498	7/23/02	GW08479RG	URANIUM-238	RNS	TRI	-0.0204	0.0233	PCI/L	U	V1	0.197		YES	D&D Bldg 123	0.768
10498	7/23/02	GW08479RG	URANIUM-238	RNS	TRI	514.2	916	PCI/L	U		1694		NO	D&D Bldg 123	0.768
10498	7/23/02	GW08479RG	YTTRIUM-88	RNS	TRI	4.215	7.89	PCI/L	U		15.2		NO	D&D Bldg 123	
10592	7/17/02	GW08401RG	URANIUM-233,-234	REAL	TRI	14.3	2.85	PCI/L			0.431		YES	Perf Monitoring	1.06
10592	7/17/02	GW08401RG	URANIUM-235	REAL	TRI	1.3	0.506	PCI/L			0.321		YES	Perf Monitoring	1.01
10592	7/17/02	GW08401RG	URANIUM-238	REAL	TRI	10.2	2.14	PCI/L			0.389		YES	Perf Monitoring	0.768
10692	7/12/02	GW08402RG	URANIUM-233,-234	REAL	TRI	16.9	3.35	PCI/L			0.292		YES	Perf Monitoring	1.06
10692	7/12/02	GW08402RG	URANIUM-235	REAL	TRI	0.969	0.43	PCI/L	J		0.126		YES	Perf Monitoring	1.01
10692	7/12/02	GW08402RG	URANIUM-238	REAL	TRI	9.72	2.09	PCI/L			0.261		YES	Perf Monitoring	0.768
10792	7/11/02	GW08403RG	URANIUM-233,-234	REAL	TRI	4.74	1.12	PCI/L			0.245		YES	Perf Monitoring	1.06
10792	7/11/02	GW08403RG	URANIUM-235	REAL	TRI	0.381	0.239	PCI/L	J		0.187		YES	Perf Monitoring	1.01
10792	7/11/02	GW08403RG	URANIUM-238	REAL	TRI	3.27	0.859	PCI/L			0.186		YES	Perf Monitoring	0.768
10992	7/16/02	GW08404RG	URANIUM-233,-234	REAL	TRI	5.54	1.16	PCI/L		V1	0.242		YES	Plume Extent	1.06
10992	7/16/02	GW08404RG	URANIUM-235	REAL	TRI	0.441	0.245	PCI/L	J	V1	0.169		YES	Plume Extent	1.01
10992	7/16/02	GW08404RG	URANIUM-238	REAL	TRI	4.41	0.986	PCI/L		V1	0.259		YES	Plume Extent	0.768
10994	7/15/02	GW08405RG	STRONTIUM-89,90	REAL	TRI	0.00702	0.326	PCI/L	U	V1	0.562		YES	Plume Extent	0.852
10994	7/15/02	GW08405RG	URANIUM-233,-234	REAL	TRI	8.52	1.64	PCI/L		V1	0.0999		YES	Plume Extent	1.06
10994	7/15/02	GW08405RG	URANIUM-235	REAL	TRI	0.66	0.309	PCI/L	J	V1	0.176		YES	Plume Extent	1.01
10994	7/15/02	GW08405RG	URANIUM-238	REAL	TRI	5.02	1.1	PCI/L		V1	0.176		YES	Plume Extent	0.768
12691	7/24/02	GW08407RG	AMERICIUM-241	REAL	TRI	0.0154	0.0144	PCI/L	U	V1	0.0211		NO	Perf Monitoring	0.145

230

Location	Sample Date	Sample Number	Analyte	QC Type	Result Type	Result	Error 2 Sigma	Units	Lab Qual	Validation	Detect Limit	Dilution	Filtered	Well Class	Tier II
12691	7/24/02	GW08407RG	PLUTONIUM-239/240	REAL	TRI	0.00706	0.0122	PCI/L	U	VI	0.0225		NO	Perf Monitoring	0.151
12691	7/24/02	GW08407RG	URANIUM-233,-234	REAL	TRI	2.46	0.686	PCI/L		VI	0.243		YES	Perf Monitoring	1.06
12691	7/24/02	GW08407RG	URANIUM-235	REAL	TRI	0.246	0.186	PCI/L	J	VI	0.105		YES	Perf Monitoring	1.01
12691	7/24/02	GW08407RG	URANIUM-238	REAL	TRI	1.57	0.522	PCI/L		VI	0.264		YES	Perf Monitoring	0.768
1386	7/11/02	GW08456RG	URANIUM-233,-234	REAL	TRI	9.69	1.96	PCI/L		VI	0.265		NO	Plume Extent	1.06
1386	7/11/02	GW08456RG	URANIUM-235	REAL	TRI	0.555	0.314	PCI/L	J	VI	0.128		NO	Plume Extent	1.01
1386	7/11/02	GW08456RG	URANIUM-238	REAL	TRI	7.13	1.55	PCI/L		VI	0.265		NO	Plume Extent	0.768
1786	7/12/02	GW08457RG	URANIUM-233,-234	REAL	TRI	27.2	5.2	PCI/L			0.235		NO	Plume Extent	1.06
1786	7/12/02	GW08457RG	URANIUM-235	REAL	TRI	2.14	0.713	PCI/L			0.134		NO	Plume Extent	1.01
1786	7/12/02	GW08457RG	URANIUM-238	REAL	TRI	20.8	4.09	PCI/L			0.235		NO	Plume Extent	0.768
1786	8/6/02	GW08457RG	URANIUM-233,-234	REAL	TRI	34.9	5.62	PCI/L		VI	0.234		NO	Plume Extent	1.06
1786	8/6/02	GW08457RG	URANIUM-235	REAL	TRI	1.23	0.444	PCI/L		VI	0.235		NO	Plume Extent	1.01
1786	8/6/02	GW08457RG	URANIUM-238	REAL	TRI	25.2	4.18	PCI/L		VI	0.234		NO	Plume Extent	0.768
22596	9/18/02	GW08408RG	AMERICIUM-241	REAL	TRI	0.02765	0.0319	PCI/L	U		0.0415		NO	Plume Extent	0.145
22596	9/18/02	GW08408RG	PLUTONIUM-239/240	REAL	TRI	0.04911	0.0354	PCI/L	B		0.0369		NO	Plume Extent	0.151
22596	9/18/02	GW08408RG	URANIUM-233,-234	REAL	TRI	0.3947	0.198	PCI/L	B		0.0446		NO	Plume Extent	1.06
22596	9/18/02	GW08408RG	URANIUM-235	REAL	TRI	0.1217	0.106	PCI/L	B		0.055		NO	Plume Extent	1.01
22596	9/18/02	GW08408RG	URANIUM-238	REAL	TRI	0.06549	0.105	PCI/L	U		0.1521		NO	Plume Extent	0.768
22896	8/20/02	GW08413RG	AMERICIUM-241	REAL	TRI	0.00676	0.0117	PCI/L	U	V	0.0216		NO	Plume Definition	0.145
22896	8/20/02	GW08413RG	PLUTONIUM-239/240	REAL	TRI	0.00214	0.0111	PCI/L	U	V	0.0236		NO	Plume Definition	0.151
22896	8/20/02	GW08413RG	URANIUM-233,-234	REAL	TRI	0.186	0.183	PCI/L	U	V	0.279		YES	Plume Definition	1.06
22896	8/20/02	GW08413RG	URANIUM-235	REAL	TRI	0.0489	0.134	PCI/L	U	V	0.334		YES	Plume Definition	1.01
22896	8/20/02	GW08413RG	URANIUM-238	REAL	TRI	-0.0177	0.0247	PCI/L	U	V	0.23		YES	Plume Definition	0.768
22996	9/16/02	GW08527RG	AMERICIUM-241	REAL	TRI	0.032	0.0186	PCI/L		VI	0.0204		NO	D&D Bldg 886	0.145
22996	9/16/02	GW08527RG	PLUTONIUM-239/240	REAL	TRI	0.00217	0.0095	PCI/L	U	VI	0.0208		NO	D&D Bldg 886	0.151
22996	9/16/02	GW08527RG	URANIUM-233,-234	REAL	TRI	1.45	0.479	PCI/L		VI	0.271		NO	D&D Bldg 886	1.06
22996	9/16/02	GW08527RG	URANIUM-235	REAL	TRI	0.136	0.135	PCI/L	U	VI	0.188		NO	D&D Bldg 886	1.01
22996	9/16/02	GW08527RG	URANIUM-238	REAL	TRI	0.834	0.34	PCI/L	J	VI	0.159		NO	D&D Bldg 886	0.768
23096	9/4/02	GW08415RG	AMERICIUM-241	DUP	TRI	0.00809	0.00975	PCI/L	U	VI	0.0155		NO	Plume Extent	0.145
23096	9/4/02	GW08415RG	PLUTONIUM-239/240	DUP	TRI	-0.00558	0.0132	PCI/L	U	VI	0.03		NO	Plume Extent	0.151
23096	9/4/02	GW08415RG	URANIUM-233,-234	DUP	TRI	2.24	0.661	PCI/L		VI	0.216		YES	Plume Extent	1.06
23096	9/4/02	GW08415RG	URANIUM-235	DUP	TRI	0.104	0.119	PCI/L	J	VI	0.104		YES	Plume Extent	1.01
23096	9/4/02	GW08415RG	URANIUM-238	DUP	TRI	1.66	0.55	PCI/L		VI	0.281		YES	Plume Extent	0.768
23096	9/4/02	GW08414RG	AMERICIUM-241	REAL	TRI	0.0178	0.0152	PCI/L	U	VI	0.0213		NO	Plume Extent	0.145
23096	9/4/02	GW08414RG	PLUTONIUM-239/240	REAL	TRI	-0.00219	0.0129	PCI/L	U	VI	0.0293		NO	Plume Extent	0.151
23096	9/4/02	GW08414RG	URANIUM-233,-234	REAL	TRI	2.38	0.678	PCI/L		VI	0.297		YES	Plume Extent	1.06
23096	9/4/02	GW08414RG	URANIUM-235	REAL	TRI	0.198	0.162	PCI/L	J	VI	0.0989		YES	Plume Extent	1.01
23096	9/4/02	GW08414RG	URANIUM-238	REAL	TRI	1.6	0.522	PCI/L		VI	0.174		YES	Plume Extent	0.768
23096	9/4/02	GW08416RG	AMERICIUM-241	RNS	TRI	0.0151	0.0175	PCI/L	U	VI	0.0289		NO	Plume Extent	0.145
23096	9/4/02	GW08416RG	PLUTONIUM-239/240	RNS	TRI	0	0.013	PCI/L	U	VI	0.028		NO	Plume Extent	0.151
23096	9/4/02	GW08416RG	URANIUM-233,-234	RNS	TRI	0.371	0.223	PCI/L	J	VI	0.21		YES	Plume Extent	1.06
23096	9/4/02	GW08416RG	URANIUM-235	RNS	TRI	-0.0218	0.0249	PCI/L	U	VI	0.21		YES	Plume Extent	1.01
23096	9/4/02	GW08416RG	URANIUM-238	RNS	TRI	0.0302	0.0594	PCI/L	U	VI	0.0906		YES	Plume Extent	0.768
30100	7/29/02	GW08417RG	TRITIUM	REAL	TRI	-3.4	163	PCI/L	U	VI	281		NO	Plume Extent	666
30100	7/29/02	GW08417RG	URANIUM-233,-234	REAL	TRI	0.0389	0.241	PCI/L	U	VI	0.662		YES	Plume Extent	1.06
30100	7/29/02	GW08417RG	URANIUM-235	REAL	TRI	0.0338	0.135	PCI/L	U	VI	0.405		YES	Plume Extent	1.01
30100	7/29/02	GW08417RG	URANIUM-238	REAL	TRI	0.0831	0.188	PCI/L	U	VI	0.451		YES	Plume Extent	0.768
37101	7/22/02	GW08481RG	AMERICIUM-241	REAL	TRI	0.00608	0.0105	PCI/L	U	VI	0.0194		NO	D&D Bldg 371	0.145
37101	7/22/02	GW08481RG	PLUTONIUM-239/240	REAL	TRI	0	0.00915	PCI/L	U	VI	0.0211		NO	D&D Bldg 371	0.151
37101	7/22/02	GW08481RG	URANIUM-233,-234	REAL	TRI	0.658	0.308	PCI/L	J	VI	0.176		YES	D&D Bldg 371	1.06
37101	7/22/02	GW08481RG	URANIUM-235	REAL	TRI	0.0841	0.116	PCI/L	U	VI	0.208		YES	D&D Bldg 371	1.01
37101	7/22/02	GW08481RG	URANIUM-238	REAL	TRI	0.0839	0.116	PCI/L	U	VI	0.207		YES	D&D Bldg 371	0.768
37201	8/8/02	GW08482RG	AMERICIUM-241	REAL	TRI	0.0046	0.011	PCI/L	U	VI	0.022		NO	D&D Bldg 371	0.145
37201	8/8/02	GW08482RG	PLUTONIUM-239/240	REAL	TRI	0.0121	0.0125	PCI/L	U	VI	0.0193		NO	D&D Bldg 371	0.151
37201	8/8/02	GW08482RG	URANIUM-233,-234	REAL	TRI	0.976	0.399	PCI/L	J	VI	0.186		YES	D&D Bldg 371	1.06
37201	8/8/02	GW08482RG	URANIUM-235	REAL	TRI	0.221	0.189	PCI/L	U	VI	0.245		YES	D&D Bldg 371	1.01
37201	8/8/02	GW08482RG	URANIUM-238	REAL	TRI	0.945	0.413	PCI/L	J	VI	0.394		YES	D&D Bldg 371	0.768
37301	8/6/02	GW08484RG	AMERICIUM-241	DUP	TRI	0.0126	0.0118	PCI/L	U	VI	0.0161		NO	D&D Bldg 371	0.145
37301	8/6/02	GW08484RG	PLUTONIUM-239/240	DUP	TRI	0.00202	0.0119	PCI/L	U	VI	0.0248		NO	D&D Bldg 371	0.151
37301	8/6/02	GW08484RG	URANIUM-233,-234	DUP	TRI	0.429	0.262	PCI/L	J	VI	0.269		YES	D&D Bldg 371	1.06
37301	8/6/02	GW08484RG	URANIUM-235	DUP	TRI	0.0272	0.0722	PCI/L	U	VI	0.189		YES	D&D Bldg 371	1.01
37301	8/6/02	GW08484RG	URANIUM-238	DUP	TRI	0.465	0.273	PCI/L	J	VI	0.269		YES	D&D Bldg 371	0.768

231

Location	Sample Date	Sample Number	Analyte	QC Type	Result Type	Result	Error 2 Sigma	Units	Lab Qual	Validation	Detect Limit	Dilution	Filtered	Well Class	Tier II
37301	8/6/02	GW08483RG	AMERICIUM-241	REAL	TR1	0.0228	0.0149	PCI/L	J	V1	0.0159		NO	D&D Bldg 371	0.145
37301	8/6/02	GW08483RG	PLUTONIUM-239/240	REAL	TR1	0.00216	0.00945	PCI/L	U	V1	0.0206		NO	D&D Bldg 371	0.151
37301	8/6/02	GW08483RG	URANIUM-233,-234	REAL	TR1	0.323	0.197	PCI/L	J	V1	0.202		YES	D&D Bldg 371	1.06
37301	8/6/02	GW08483RG	URANIUM-235	REAL	TR1	0.148	0.132	PCI/L	U	V1	0.167		YES	D&D Bldg 371	1.01
37301	8/6/02	GW08483RG	URANIUM-238	REAL	TR1	0.336	0.196	PCI/L	J	V1	0.167		YES	D&D Bldg 371	0.768
37301	8/6/02	GW08485RG	AMERICIUM-241	RNS	TR1	0.00949	0.00936	PCI/L	J	V1	0.0071		NO	D&D Bldg 371	0.145
37301	8/6/02	GW08485RG	PLUTONIUM-239/240	RNS	TR1	0	0.00842	PCI/L	U	V1	0.0194		NO	D&D Bldg 371	0.151
37301	8/6/02	GW08485RG	URANIUM-233,-234	RNS	TR1	0.019	0.0756	PCI/L	U	V1	0.227		YES	D&D Bldg 371	1.06
37301	8/6/02	GW08485RG	URANIUM-235	RNS	TR1	0.0278	0.0739	PCI/L	U	V1	0.193		YES	D&D Bldg 371	1.01
37301	8/6/02	GW08485RG	URANIUM-238	RNS	TR1	0.0642	0.103	PCI/L	U	V1	0.193		YES	D&D Bldg 371	0.768
37402	7/23/02	GW08486RG	AMERICIUM-241	REAL	TR1	0.0179	0.0188	PCI/L	U	V1	0.0304		NO	D&D Bldg 371/374	0.145
37402	7/23/02	GW08486RG	PLUTONIUM-239/240	REAL	TR1	-0.00395	0.0095	PCI/L	U	V1	0.0243		NO	D&D Bldg 371/374	0.151
37402	7/23/02	GW08486RG	URANIUM-233,-234	REAL	TR1	1.74	0.531	PCI/L		V1	0.239		YES	D&D Bldg 371/374	1.06
37402	7/23/02	GW08486RG	URANIUM-235	REAL	TR1	0.0406	0.0919	PCI/L	U	V1	0.22		YES	D&D Bldg 371/374	1.01
37402	7/23/02	GW08486RG	URANIUM-238	REAL	TR1	0.95	0.374	PCI/L	J	V1	0.239		YES	D&D Bldg 371/374	0.768
37501	7/23/02	GW08487RG	AMERICIUM-241	REAL	TR1	0.0196	0.013	PCI/L	J	V1	0.0065		NO	D&D Bldg 371	0.145
37501	7/23/02	GW08487RG	PLUTONIUM-239/240	REAL	TR1	0.0492	0.097	PCI/L	U	J1	0.188		NO	D&D Bldg 371	0.151
37501	7/23/02	GW08487RG	URANIUM-233,-234	REAL	TR1	0.617	0.296	PCI/L	J	V1	0.174		YES	D&D Bldg 371	1.06
37501	7/23/02	GW08487RG	URANIUM-235	REAL	TR1	0.132	0.131	PCI/L	J	V1	0.099		YES	D&D Bldg 371	1.01
37501	7/23/02	GW08487RG	URANIUM-238	REAL	TR1	0.544	0.279	PCI/L	J	V1	0.205		YES	D&D Bldg 371	0.768
37601	7/22/02	GW08488RG	AMERICIUM-241	REAL	TR1	0.0158	0.0145	PCI/L	U	V1	0.0218		NO	D&D Bldg 371	0.145
37601	7/22/02	GW08488RG	PLUTONIUM-239/240	REAL	TR1	0	0.0109	PCI/L	U	V1	0.0243		NO	D&D Bldg 371	0.151
37601	7/22/02	GW08488RG	URANIUM-233,-234	REAL	TR1	0.236	0.178	PCI/L	J	V1	0.101		YES	D&D Bldg 371	1.06
37601	7/22/02	GW08488RG	URANIUM-235	REAL	TR1	0.0513	0.0966	PCI/L	U	V1	0.21		YES	D&D Bldg 371	1.01
37601	7/22/02	GW08488RG	URANIUM-238	REAL	TR1	0.16	0.15	PCI/L	U	V1	0.178		YES	D&D Bldg 371	0.768
37701	7/3/02	GW08410RG	AMERICIUM-241	DUP	TR1	0.0116	0.0121	PCI/L	U	V1	0.0177		NO	D&D Bldg 371	0.145
37701	7/3/02	GW08410RG	PLUTONIUM-239/240	DUP	TR1	0.0144	0.0117	PCI/L	J	V1	0.0072		NO	D&D Bldg 371	0.151
37701	7/3/02	GW08410RG	URANIUM-233,-234	DUP	TR1	1.75	0.54	PCI/L		V1	0.228		YES	D&D Bldg 371	1.06
37701	7/3/02	GW08410RG	URANIUM-235	DUP	TR1	0.0828	0.114	PCI/L	U	V1	0.204		YES	D&D Bldg 371	1.01
37701	7/3/02	GW08410RG	URANIUM-238	DUP	TR1	1.37	0.469	PCI/L		V1	0.265		YES	D&D Bldg 371	0.768
37701	7/3/02	GW08409RG	AMERICIUM-241	REAL	TR1	0.00257	0.00875	PCI/L	U	V1	0.0197		NO	D&D Bldg 371	0.145
37701	7/3/02	GW08409RG	PLUTONIUM-239/240	REAL	TR1	0.00241	0.0125	PCI/L	U	V1	0.0266		NO	D&D Bldg 371	0.151
37701	7/3/02	GW08409RG	URANIUM-233,-234	REAL	TR1	2.58	0.714	PCI/L		V1	0.248		YES	D&D Bldg 371	1.06
37701	7/3/02	GW08409RG	URANIUM-235	REAL	TR1	0.0902	0.125	PCI/L	U	V1	0.223		YES	D&D Bldg 371	1.01
37701	7/3/02	GW08409RG	URANIUM-238	REAL	TR1	1.96	0.597	PCI/L		V1	0.107		YES	D&D Bldg 371	0.768
37701	7/3/02	GW08411RG	AMERICIUM-241	RNS	TR1	0.0244	0.0152	PCI/L	J	V1	0.0156		NO	D&D Bldg 371	0.145
37701	7/3/02	GW08411RG	PLUTONIUM-239/240	RNS	TR1	0.00492	0.00966	PCI/L	U	V1	0.0188		NO	D&D Bldg 371	0.151
37701	7/3/02	GW08411RG	URANIUM-233,-234	RNS	TR1	0.143	0.151	PCI/L	U	V1	0.2		YES	D&D Bldg 371	1.06
37701	7/3/02	GW08411RG	URANIUM-235	RNS	TR1	-0.00914	0.0769	PCI/L	U	V1	0.201		YES	D&D Bldg 371	1.01
37701	7/3/02	GW08411RG	URANIUM-238	RNS	TR1	0.0957	0.132	PCI/L	U	V1	0.236		YES	D&D Bldg 371	0.768
37791	8/13/02	GW08509RG	AMERICIUM-241	REAL	TR1	0.0194	0.0154	PCI/L	U	V1	0.0207		NO	D&D Bldg 881	0.145
37791	8/13/02	GW08509RG	PLUTONIUM-239/240	REAL	TR1	0.00916	0.0127	PCI/L	U	V1	0.0219		NO	D&D Bldg 881	0.151
37791	8/13/02	GW08509RG	URANIUM-233,-234	REAL	TR1	8.87	1.83	PCI/L		V	0.266		YES	D&D Bldg 881	1.06
37791	8/13/02	GW08509RG	URANIUM-235	REAL	TR1	0.732	0.34	PCI/L	J	V	0.186		YES	D&D Bldg 881	1.01
37791	8/13/02	GW08509RG	URANIUM-238	REAL	TR1	6.35	1.4	PCI/L		V	0.219		YES	D&D Bldg 881	0.768
40099	7/17/02	GW08492RG	TRITIUM	DUP	TR1	-83.2	169	PCI/L	U	V1	323		NO	D&D Bldg 444	666
40099	7/17/02	GW08492RG	URANIUM-233,-234	DUP	TR1	0.563	0.296	PCI/L	J		0.24		YES	D&D Bldg 444	1.06
40099	7/17/02	GW08492RG	URANIUM-235	DUP	TR1	0.183	0.171	PCI/L	U		0.241		YES	D&D Bldg 444	1.01
40099	7/17/02	GW08492RG	URANIUM-238	DUP	TR1	0.191	0.17	PCI/L	U		0.215		YES	D&D Bldg 444	0.768
40099	7/17/02	GW08491RG	TRITIUM	REAL	TR1	168	196	PCI/L	U	V1	327		NO	D&D Bldg 444	666
40099	7/17/02	GW08491RG	URANIUM-233,-234	REAL	TR1	0.72	0.364	PCI/L	J		0.302		YES	D&D Bldg 444	1.06
40099	7/17/02	GW08491RG	URANIUM-235	REAL	TR1	0.202	0.199	PCI/L	U		0.303		YES	D&D Bldg 444	1.01
40099	7/17/02	GW08491RG	URANIUM-238	REAL	TR1	0.361	0.258	PCI/L	J		0.302		YES	D&D Bldg 444	0.768
40099	7/17/02	GW08493RG	TRITIUM	RNS	TR1	-83.3	169	PCI/L	U	V1	323		NO	D&D Bldg 444	666
40099	7/17/02	GW08493RG	URANIUM-233,-234	RNS	TR1	0.237	0.201	PCI/L	U		0.282		YES	D&D Bldg 444	1.06
40099	7/17/02	GW08493RG	URANIUM-235	RNS	TR1	0.0616	0.0989	PCI/L	U		0.185		YES	D&D Bldg 444	1.01
40099	7/17/02	GW08493RG	URANIUM-238	RNS	TR1	0.0181	0.0723	PCI/L	U		0.217		YES	D&D Bldg 444	0.768
40199	7/10/02	GW08494RG	TRITIUM	REAL	TR1	51.6	163	PCI/L	U	V1	278		NO	D&D Bldg 444	666
40199	7/10/02	GW08494RG	URANIUM-233,-234	REAL	TR1	1.4	0.51	PCI/L		V1	0.328		YES	D&D Bldg 444	1.06
40199	7/10/02	GW08494RG	URANIUM-235	REAL	TR1	0.0107	0.0814	PCI/L	U	V1	0.266		YES	D&D Bldg 444	1.01
40199	7/10/02	GW08494RG	URANIUM-238	REAL	TR1	1.12	0.445	PCI/L		V1	0.265		YES	D&D Bldg 444	0.768
40299	7/8/02	GW08495RG	TRITIUM	REAL	TR1	51.9	176	PCI/L	U	V1	300		NO	D&D Bldg 444	666

232

Location	Sample Date	Sample Number	Analyte	QC Type	Result Type	Result	Error 2 Sigma	Units	Lab Qual	Validation	Detect Limit	Dilution	Filtered	Well Class	Tier II
40299	7/8/02	GW08495RG	URANIUM-233,-234	REAL	TR1	0.252	0.215	PCI/L	U	V1	0.279		YES	D&D Bldg 444	1.06
40299	7/8/02	GW08495RG	URANIUM-235	REAL	TR1	-0.00968	0.019	PCI/L	U	V1	0.213		YES	D&D Bldg 444	1.01
40299	7/8/02	GW08495RG	URANIUM-238	REAL	TR1	0.293	0.23	PCI/L	J	V1	0.279		YES	D&D Bldg 444	0.768
40399	7/10/02	GW08496RG	TRITIUM	REAL	TR1	69	160	PCI/L	U	V1	272		NO	D&D Bldg 444	666
40399	7/10/02	GW08496RG	URANIUM-233,-234	REAL	TR1	0.316	0.224	PCI/L	J	V1	0.264		YES	D&D Bldg 444	1.06
40399	7/10/02	GW08496RG	URANIUM-235	REAL	TR1	-0.049	0.0865	PCI/L	U	V1	0.357		YES	D&D Bldg 444	1.01
40399	7/10/02	GW08496RG	URANIUM-238	REAL	TR1	0.159	0.174	PCI/L	U	V1	0.3		YES	D&D Bldg 444	0.768
40499	7/11/02	GW08497RG	TRITIUM	REAL	TR1	8.9	167	PCI/L	U	V1	288		NO	D&D Bldg 444	666
40499	7/11/02	GW08497RG	URANIUM-233,-234	REAL	TR1	0.16	0.179	PCI/L	U	V1	0.325		YES	D&D Bldg 444	1.06
40499	7/11/02	GW08497RG	URANIUM-235	REAL	TR1	0.0675	0.117	PCI/L	U	V1	0.25		YES	D&D Bldg 444	1.01
40499	7/11/02	GW08497RG	URANIUM-238	REAL	TR1	0.0594	0.118	PCI/L	U	V1	0.267		YES	D&D Bldg 444	0.768
40999	8/28/02	GW08524RG	URANIUM-233,-234	REAL	TR1	7.42	1.6	PCI/L		V1	0.275		YES	D&D Bldg 886/865	1.06
40999	8/28/02	GW08524RG	URANIUM-235	REAL	TR1	0.394	0.259	PCI/L	J	V1	0.295		YES	D&D Bldg 886/865	1.01
40999	8/28/02	GW08524RG	URANIUM-238	REAL	TR1	6.62	1.47	PCI/L		V1	0.275		YES	D&D Bldg 886/865	0.768
41299	7/8/02	GW08499RG	TRITIUM	REAL	TR1	19.5	167	PCI/L	U	V1	288		NO	D&D Bldg 444	666
41299	7/8/02	GW08499RG	URANIUM-233,-234	REAL	TR1	1.04	0.452	PCI/L		V1	0.298		YES	D&D Bldg 444	1.06
41299	7/8/02	GW08499RG	URANIUM-235	REAL	TR1	0.0655	0.123	PCI/L	U	V1	0.268		YES	D&D Bldg 444	1.01
41299	7/8/02	GW08499RG	URANIUM-238	REAL	TR1	0.376	0.26	PCI/L	J	V1	0.227		YES	D&D Bldg 444	0.768
41591	9/19/02	GW08419RG	AMERICIUM-241	REAL	TR1	0.0237	0.0183	PCI/L	J	V	0.0211		NO	Boundary	0.145
41591	9/19/02	GW08419RG	PLUTONIUM-239/240	REAL	TR1	-0.0019	0.0134	PCI/L	U	V	0.0291		NO	Boundary	0.151
41591	9/19/02	GW08419RG	TRITIUM	REAL	TR1	-11.6	320	PCI/L	U		534		NO	Boundary	666
41591	9/19/02	GW08419RG	URANIUM-233,-234	REAL	TR1	8	1.62	PCI/L		V	0.343		NO	Boundary	1.06
41591	9/19/02	GW08419RG	URANIUM-235	REAL	TR1	0.423	0.245	PCI/L	J	V	0.248		NO	Boundary	1.01
41591	9/19/02	GW08419RG	URANIUM-238	REAL	TR1	6.16	1.31	PCI/L		V	0.262		NO	Boundary	0.768
41691	7/17/02	GW08420RG	AMERICIUM-241	REAL	TR1	0.00658	0.0114	PCI/L	U		0.021		NO	Boundary	0.145
41691	7/17/02	GW08420RG	PLUTONIUM-239/240	REAL	TR1	-0.00376	0.0117	PCI/L	U		0.027		NO	Boundary	0.151
41691	7/17/02	GW08420RG	STRONTIUM-89,90	REAL	TR1	0.327	0.213	PCI/L	U	V1	0.327		NO	Boundary	0.852
41691	7/17/02	GW08420RG	TRITIUM	REAL	TR1	54.7	181	PCI/L	U	V1	319		NO	Boundary	666
41691	7/17/02	GW08420RG	URANIUM-233,-234	REAL	TR1	1.08	0.435	PCI/L			0.198		NO	Boundary	1.06
41691	7/17/02	GW08420RG	URANIUM-235	REAL	TR1	0.104	0.13	PCI/L	U		0.198		NO	Boundary	1.01
41691	7/17/02	GW08420RG	URANIUM-238	REAL	TR1	0.824	0.371	PCI/L	J		0.112		NO	Boundary	0.768
43392	7/9/02	GW08421RG	AMERICIUM-241	REAL	TR1	0.0288	0.02	PCI/L	J	V	0.0275		NO	Plume Extent	0.145
43392	7/9/02	GW08421RG	PLUTONIUM-239/240	REAL	TR1	0.031	0.0181	PCI/L		V	0.0214		NO	Plume Extent	0.151
43392	7/9/02	GW08421RG	URANIUM-233,-234	REAL	TR1	0.839	0.362	PCI/L	J	V	0.322		YES	Plume Extent	1.06
43392	7/9/02	GW08421RG	URANIUM-235	REAL	TR1	0.23	0.181	PCI/L	J	V	0.22		YES	Plume Extent	1.01
43392	7/9/02	GW08421RG	URANIUM-238	REAL	TR1	0.552	0.278	PCI/L	J	V	0.196		YES	Plume Extent	0.768
50099	7/31/02	GW08538RG	AMERICIUM-241	REAL	TR1	0.037	0.0191	PCI/L		V1	0.0074		NO	Perf Monitoring	0.145
50099	7/31/02	GW08538RG	PLUTONIUM-239/240	REAL	TR1	0.073	0.0265	PCI/L		V1	0.02		NO	Perf Monitoring	0.151
50099	7/31/02	GW08538RG	URANIUM-233,-234	REAL	TR1	1.27	0.61	PCI/L		V1	0.358		YES	Perf Monitoring	1.06
50099	7/31/02	GW08538RG	URANIUM-235	REAL	TR1	0.136	0.189	PCI/L	U	V1	0.204		YES	Perf Monitoring	1.01
50099	7/31/02	GW08538RG	URANIUM-238	REAL	TR1	0.697	0.456	PCI/L	J	V1	0.471		YES	Perf Monitoring	0.768
5187	8/14/02	GW08511RG	AMERICIUM-241	REAL	TR1	0.0268	0.0216	PCI/L	U	V	0.0302		NO	D&D Bldg 881	0.145
5187	8/14/02	GW08511RG	PLUTONIUM-239/240	REAL	TR1	0.00471	0.0111	PCI/L	U	V	0.021		NO	D&D Bldg 881	0.151
5187	8/14/02	GW08511RG	URANIUM-233,-234	REAL	TR1	5.31	1.18	PCI/L		V1	0.218		YES	D&D Bldg 881	1.06
5187	8/14/02	GW08511RG	URANIUM-235	REAL	TR1	0.921	0.37	PCI/L	J	V1	0.219		YES	D&D Bldg 881	1.01
5187	8/14/02	GW08511RG	URANIUM-238	REAL	TR1	3.7	0.897	PCI/L		V1	0.0941		YES	D&D Bldg 881	0.768
5887	7/26/02	GW08443RG	TRITIUM	REAL	TR1	-72	162	PCI/L	U	V1	284		NO	RCRA	666
5887	7/26/02	GW08443RG	URANIUM-233,-234	REAL	TR1	0.199	0.29	PCI/L	U	V1	0.575		NO	RCRA	1.06
5887	7/26/02	GW08443RG	URANIUM-235	REAL	TR1	0.18	0.248	PCI/L	U	V1	0.443		NO	RCRA	1.01
5887	7/26/02	GW08443RG	URANIUM-238	REAL	TR1	0.0369	0.147	PCI/L	U	V1	0.442		NO	RCRA	0.768
61099	8/15/02	GW08514RG	URANIUM-233,-234	REAL	TR1	1.61	0.568	PCI/L		V1	0.385		YES	D&D Bldg 883	1.06
61099	8/15/02	GW08514RG	URANIUM-235	REAL	TR1	0.124	0.153	PCI/L	U	V1	0.263		YES	D&D Bldg 883	1.01
61099	8/15/02	GW08514RG	URANIUM-238	REAL	TR1	0.322	0.23	PCI/L	J	V1	0.235		YES	D&D Bldg 883	0.768
61199	8/14/02	GW08515RG	URANIUM-233,-234	REAL	TR1	2.32	0.596	PCI/L		V1	0.174		YES	D&D Bldg 883	1.06
61199	8/14/02	GW08515RG	URANIUM-235	REAL	TR1	0.209	0.153	PCI/L	J	V1	0.175		YES	D&D Bldg 883	1.01
61199	8/14/02	GW08515RG	URANIUM-238	REAL	TR1	1.32	0.413	PCI/L		V1	0.156		YES	D&D Bldg 883	0.768
6186	8/13/02	GW08426RG	AMERICIUM-241	REAL	TR1	0.0291	0.0156	PCI/L	J	V1	0.0062		NO	Plume Extent	0.145
6186	8/13/02	GW08426RG	PLUTONIUM-239/240	REAL	TR1	-1E-09	0.0118	PCI/L	U	V1	0.0262		NO	Plume Extent	0.151
6186	8/13/02	GW08426RG	URANIUM-233,-234	REAL	TR1	1.83	0.556	PCI/L		V1	0.288		YES	Plume Extent	1.06
6186	8/13/02	GW08426RG	URANIUM-235	REAL	TR1	0.116	0.139	PCI/L	U	V1	0.247		YES	Plume Extent	1.01
6186	8/13/02	GW08426RG	URANIUM-238	REAL	TR1	1.18	0.435	PCI/L		V1	0.342		YES	Plume Extent	0.768
6286	8/7/02	GW08427RG	AMERICIUM-241	REAL	TR1	0.0192	0.0152	PCI/L	U	V	0.0204		NO	Plume Definition	0.145

233

Location	Sample Date	Sample Number	Analyte	QC Type	Result Type	Result	Error 2 Sigma	Units	Lab Qual	Validation	Detect Limit	Dilution	Filtered	Well Class	Tier II
6286	8/7/02	GW08427RG	PLUTONIUM-239/240	REAL	TRI	0.00245	0.0127	PCI/L	U	V	0.0271		NO	Plume Definition	0.151
6286	8/7/02	GW08427RG	URANIUM-233,-234	REAL	TRI	5.26	1.24	PCI/L		V	0.3		YES	Plume Definition	1.06
6286	8/7/02	GW08427RG	URANIUM-235	REAL	TRI	0.82	0.378	PCI/L	J	V	0.281		YES	Plume Definition	1.01
6286	8/7/02	GW08427RG	URANIUM-238	REAL	TRI	4.78	1.15	PCI/L		V	0.196		YES	Plume Definition	0.768
6586	8/20/02	GW08430RG	AMERICIUM-241	REAL	TRI	0.0121	0.0138	PCI/L	U	V1	0.0224		NO	Drainage	0.145
6586	8/20/02	GW08430RG	PLUTONIUM-239/240	REAL	TRI	0.00212	0.00929	PCI/L	U	V1	0.0203		NO	Drainage	0.151
6586	8/20/02	GW08430RG	URANIUM-233,-234	REAL	TRI	2.87	0.772	PCI/L		V1	0.285		YES	Drainage	1.06
6586	8/20/02	GW08430RG	URANIUM-235	REAL	TRI	0.185	0.179	PCI/L	U	V1	0.286		YES	Drainage	1.01
6586	8/20/02	GW08430RG	URANIUM-238	REAL	TRI	2.32	0.668	PCI/L		V1	0.251		YES	Drainage	0.768
70099	7/10/02	GW08454RG	URANIUM-233,-234	REAL	TRI	107	17.3	PCI/L		V1	0.319		NO	Perf Monitoring	1.06
70099	7/10/02	GW08454RG	URANIUM-235	REAL	TRI	5.89	1.38	PCI/L		V1	0.243		NO	Perf Monitoring	1.01
70099	7/10/02	GW08454RG	URANIUM-238	REAL	TRI	82.2	13.4	PCI/L		V1	0.286		NO	Perf Monitoring	0.768
70193	7/29/02	GW08446RG	TRITIUM	REAL	TRI	-66.1	160	PCI/L	U	V1	280		NO	RCRA	666
70193	7/29/02	GW08446RG	URANIUM-233,-234	REAL	TRI	0.138	0.238	PCI/L	U	V1	0.509		YES	RCRA	1.06
70193	7/29/02	GW08446RG	URANIUM-235	REAL	TRI	0.17	0.235	PCI/L	U	V1	0.421		YES	RCRA	1.01
70193	7/29/02	GW08446RG	URANIUM-238	REAL	TRI	-0.0324	0.0451	PCI/L	U	V1	0.419		YES	RCRA	0.768
70299	7/11/02	GW08455RG	URANIUM-233,-234	REAL	TRI	3.79	0.994	PCI/L		V1	0.387		NO	Perf Monitoring	1.06
70299	7/11/02	GW08455RG	URANIUM-235	REAL	TRI	0.164	0.196	PCI/L	U	V1	0.348		NO	Perf Monitoring	1.01
70299	7/11/02	GW08455RG	URANIUM-238	REAL	TRI	2.53	0.763	PCI/L		V1	0.324		NO	Perf Monitoring	0.768
70393	7/31/02	GW08447RG	TRITIUM	REAL	TRI	17	164	PCI/L	U	V1	282		NO	RCRA	666
70393	7/31/02	GW08447RG	URANIUM-233,-234	REAL	TRI	-0.026	0.089	PCI/L	U	V1	0.346		NO	RCRA	1.06
70393	7/31/02	GW08447RG	URANIUM-235	REAL	TRI	0.0292	0.0775	PCI/L	U	V1	0.203		NO	RCRA	1.01
70393	7/31/02	GW08447RG	URANIUM-238	REAL	TRI	0.0383	0.0753	PCI/L	U	V1	0.115		NO	RCRA	0.768
70493	7/29/02	GW08448RG	TRITIUM	REAL	TRI	13.6	163	PCI/L	U	V1	280		NO	RCRA	666
70493	7/29/02	GW08448RG	URANIUM-233,-234	REAL	TRI	0.934	0.493	PCI/L	J	V1	0.484		YES	RCRA	1.06
70493	7/29/02	GW08448RG	URANIUM-235	REAL	TRI	-0.0271	0.0378	PCI/L	U	V1	0.352		YES	RCRA	1.01
70493	7/29/02	GW08448RG	URANIUM-238	REAL	TRI	0.298	0.278	PCI/L	U	V1	0.392		YES	RCRA	0.768
7086	9/4/02	GW08431RG	STRONTIUM-89,90	REAL	TRI	0.208	0.139	PCI/L	J	V1	0.203		NO	Plume Extent	0.852
7086	9/4/02	GW08431RG	URANIUM-233,-234	REAL	TRI	0.921	0.382	PCI/L	J	V1	0.234		NO	Plume Extent	1.06
7086	9/4/02	GW08431RG	URANIUM-235	REAL	TRI	0.179	0.167	PCI/L	U	V1	0.235		NO	Plume Extent	1.01
7086	9/4/02	GW08431RG	URANIUM-238	REAL	TRI	0.482	0.27	PCI/L	J	V1	0.234		NO	Plume Extent	0.768
79102	8/19/02	GW08545RG	AMERICIUM-241	REAL	TRI	0.0188	0.0166	PCI/L	J	V	0.0113		NO	Plume Definition	0.145
79102	8/19/02	GW08545RG	NEPTUNIUM-237	REAL	TRI	0.068	0.108	PCI/L	U	V	0.252		NO	Plume Definition	
79102	8/19/02	GW08545RG	PLUTONIUM-239/240	REAL	TRI	-0.00194	0.0137	PCI/L	U	V	0.0297		NO	Plume Definition	0.151
79102	8/19/02	GW08545RG	TRITIUM	REAL	TRI	568	247	PCI/L		V1	349		NO	Plume Definition	666
79102	8/19/02	GW08545RG	URANIUM-233,-234	REAL	TRI	173	29.5	PCI/L		V	1.12		YES	Plume Definition	1.06
79102	8/19/02	GW08545RG	URANIUM-235	REAL	TRI	9.84	2.87	PCI/L		V	1.13		YES	Plume Definition	1.01
79102	8/19/02	GW08545RG	URANIUM-238	REAL	TRI	142	24.5	PCI/L		V	1.34		YES	Plume Definition	0.768
79202	8/19/02	GW08546RG	AMERICIUM-241	REAL	TRI	0.0741	0.0373	PCI/L		V	0.0139		NO	Plume Definition	0.145
79202	8/19/02	GW08546RG	NEPTUNIUM-237	REAL	TRI	0.00393	0.184	PCI/L	U	V	0.743		NO	Plume Definition	
79202	8/19/02	GW08546RG	PLUTONIUM-239/240	REAL	TRI	0.0116	0.0137	PCI/L	U	V	0.0223		NO	Plume Definition	0.151
79202	8/19/02	GW08546RG	TRITIUM	REAL	TRI	989	286	PCI/L		V1	347		NO	Plume Definition	666
79202	8/19/02	GW08546RG	URANIUM-233,-234	REAL	TRI	45.9	8.23	PCI/L		V	0.387		YES	Plume Definition	1.06
79202	8/19/02	GW08546RG	URANIUM-235	REAL	TRI	1.97	0.647	PCI/L		V	0.298		YES	Plume Definition	1.01
79202	8/19/02	GW08546RG	URANIUM-238	REAL	TRI	37.8	6.84	PCI/L		V	0.297		YES	Plume Definition	0.768
79302	8/26/02	GW08547RG	AMERICIUM-241	REAL	TRI	0.0386	0.0203	PCI/L		V	0.0225		NO	Plume Definition	0.145
79302	8/26/02	GW08547RG	NEPTUNIUM-237	REAL	TRI	-0.0466	0.0319	PCI/L	U	V	0.314		NO	Plume Definition	
79302	8/26/02	GW08547RG	PLUTONIUM-239/240	REAL	TRI	0.00197	0.0128	PCI/L	U	V	0.0264		NO	Plume Definition	0.151
79302	8/26/02	GW08547RG	TRITIUM	REAL	TRI	831	182	PCI/L		V1	195		NO	Plume Definition	666
79302	8/26/02	GW08547RG	URANIUM-233,-234	REAL	TRI	35.2	6.23	PCI/L		V1	0.286		YES	Plume Definition	1.06
79302	8/26/02	GW08547RG	URANIUM-235	REAL	TRI	1.67	0.557	PCI/L		V1	0.268		YES	Plume Definition	1.01
79302	8/26/02	GW08547RG	URANIUM-238	REAL	TRI	22.3	4.1	PCI/L		V1	0.187		YES	Plume Definition	0.768
83101	8/20/02	GW08516RG	AMERICIUM-241	REAL	TRI	0.0225	0.0166	PCI/L	U	V1	0.0231		NO	D&D Bldg 883/881	0.145
83101	8/20/02	GW08516RG	PLUTONIUM-239/240	REAL	TRI	0.0143	0.0121	PCI/L	U	V1	0.0156		NO	D&D Bldg 883/881	0.151
83101	8/20/02	GW08516RG	URANIUM-233,-234	REAL	TRI	4.9	1.16	PCI/L		V1	0.347		YES	D&D Bldg 883/881	1.06
83101	8/20/02	GW08516RG	URANIUM-235	REAL	TRI	0.71	0.341	PCI/L	J	V1	0.268		YES	D&D Bldg 883/881	1.01
83101	8/20/02	GW08516RG	URANIUM-238	REAL	TRI	3.99	0.993	PCI/L		V1	0.267		YES	D&D Bldg 883/881	0.768
83201	8/20/02	GW08517RG	URANIUM-233,-234	REAL	TRI	171	35.2	PCI/L		V1	0.526		YES	D&D Bldg 883	1.06
83201	8/20/02	GW08517RG	URANIUM-235	REAL	TRI	6.19	1.84	PCI/L		V1	0.472		YES	D&D Bldg 883	1.01
83201	8/20/02	GW08517RG	URANIUM-238	REAL	TRI	130	26.9	PCI/L		V1	0.227		YES	D&D Bldg 883	0.768
86501	7/10/02	GW08518RG	URANIUM-233,-234	REAL	TRI	62.8	12.3	PCI/L		V1	1.89		YES	D&D Bldg 865	1.06
86501	7/10/02	GW08518RG	URANIUM-235	REAL	TRI	3.45	1.92	PCI/L		V1	1.32		YES	D&D Bldg 865	1.01

234

Location	Sample Date	Sample Number	Analyte	QC Type	Result Type	Result	Error 2 Sigma	Units	Lab Qual	Validation	Detect Limit	Dilution	Filtered	Well Class	Tier II
86501	7/10/02	GW08518RG	URANIUM-238	REAL	TRI	51.1	10.4	PCI/L		VI	1.74		YES	D&D Bldg 865	0.768
86601	7/11/02	GW08519RG	URANIUM-233,-234	REAL	TRI	15.2	2.59	PCI/L		VI	0.272		YES	D&D Bldg 865	1.06
86601	7/11/02	GW08519RG	URANIUM-235	REAL	TRI	1.09	0.395	PCI/L		VI	0.228		YES	D&D Bldg 865	1.01
86601	7/11/02	GW08519RG	URANIUM-238	REAL	TRI	9.78	1.79	PCI/L		VI	0.209		YES	D&D Bldg 865	0.768
86701	7/10/02	GW08520RG	URANIUM-233,-234	REAL	TRI	35.8	5.84	PCI/L		VI	0.225		YES	D&D Bldg 865	1.06
86701	7/10/02	GW08520RG	URANIUM-235	REAL	TRI	3.6	0.895	PCI/L		VI	0.252		YES	D&D Bldg 865	1.01
86701	7/10/02	GW08520RG	URANIUM-238	REAL	TRI	28.3	4.7	PCI/L		VI	0.327		YES	D&D Bldg 865	0.768
88101	8/15/02	GW08512RG	URANIUM-233,-234	REAL	TRI	60.2	10.3	PCI/L		VI	0.328		YES	D&D Bldg 881	1.06
88101	8/15/02	GW08512RG	URANIUM-235	REAL	TRI	2.45	0.704	PCI/L		VI	0.217		YES	D&D Bldg 881	1.01
88101	8/15/02	GW08512RG	URANIUM-238	REAL	TRI	38.1	6.69	PCI/L		VI	0.262		YES	D&D Bldg 881	0.768
EL	8/28/02	GW08451RG	URANIUM-233,-234	REAL	TRI	10.4	2.03	PCI/L		VI	0.165		YES	Plume Definition	1.06
EL	8/28/02	GW08451RG	URANIUM-235	REAL	TRI	0.699	0.317	PCI/L	J	VI	0.218		YES	Plume Definition	1.01
EL	8/28/02	GW08451RG	URANIUM-238	REAL	TRI	7.21	1.49	PCI/L		VI	0.195		YES	Plume Definition	0.768
90399	7/25/02	GW08462RG	AMERICIUM-241	REAL	TRI	0.00239	0.00813	PCI/L	U	VI	0.0183		NO	Plume Degradation	0.145
90399	7/25/02	GW08462RG	PLUTONIUM-239/240	REAL	TRI	0.00613	0.00696	PCI/L	J	VI	0.0061		NO	Plume Degradation	0.151
90399	7/25/02	GW08462RG	URANIUM-233,-234	REAL	TRI	7.43	1.89	PCI/L		VI	0.641		NO	Plume Degradation	1.06
90399	7/25/02	GW08462RG	URANIUM-235	REAL	TRI	0.261	0.32	PCI/L	U	VI	0.552		NO	Plume Degradation	1.01
90399	7/25/02	GW08462RG	URANIUM-238	REAL	TRI	6.58	1.74	PCI/L		VI	0.598		NO	Plume Degradation	0.768
99201	8/13/02	GW08530RG	URANIUM-233,-234	REAL	TRI	56.2	11.6	PCI/L		V	0.415		YES	D&D Bldg 991	1.06
99201	8/13/02	GW08530RG	URANIUM-235	REAL	TRI	3.8	1.24	PCI/L		V	0.353		YES	D&D Bldg 991	1.01
99201	8/13/02	GW08530RG	URANIUM-238	REAL	TRI	40.1	8.41	PCI/L		V	0.415		YES	D&D Bldg 991	0.768
99301	8/28/02	GW08531RG	AMERICIUM-241	REAL	TRI	0.0311	0.018	PCI/L		VI	0.0199		NO	D&D Bldg 991	0.145
99301	8/28/02	GW08531RG	PLUTONIUM-239/240	REAL	TRI	0.00931	0.0158	PCI/L	U	VI	0.0286		NO	D&D Bldg 991	0.151
99301	8/28/02	GW08531RG	URANIUM-233,-234	REAL	TRI	15.1	2.93	PCI/L		VI	0.509		YES	D&D Bldg 991	1.06
99301	8/28/02	GW08531RG	URANIUM-235	REAL	TRI	1.64	0.562	PCI/L		VI	0.297		YES	D&D Bldg 991	1.01
99301	8/28/02	GW08531RG	URANIUM-238	REAL	TRI	10	2.05	PCI/L		VI	0.254		YES	D&D Bldg 991	0.768
99401	7/9/02	GW08532RG	AMERICIUM-241	REAL	TRI	0.00962	0.0136	PCI/L	U	VI	0.0237		NO	D&D Bldg 991	0.145
99401	7/9/02	GW08532RG	PLUTONIUM-239/240	REAL	TRI	0.0087	0.00857	PCI/L	J	VI	0.0065		NO	D&D Bldg 991	0.151
99401	7/9/02	GW08532RG	URANIUM-233,-234	REAL	TRI	317	55	PCI/L		V	0.551		YES	D&D Bldg 991	1.06
99401	7/9/02	GW08532RG	URANIUM-235	REAL	TRI	13.4	3.81	PCI/L		V	1.15		YES	D&D Bldg 991	1.01
99401	7/9/02	GW08532RG	URANIUM-238	REAL	TRI	230	40.5	PCI/L		V	1.14		YES	D&D Bldg 991	0.768
B206989	7/12/02	GW08449RG	TRITIUM	REAL	TRI	-26	99.8	PCI/L	U	VI	183		NO	RCRA	666
B206989	7/12/02	GW08449RG	URANIUM-233,-234	REAL	TRI	56.6	10.2	PCI/L		VI	0.317		YES	RCRA	1.06
B206989	7/12/02	GW08449RG	URANIUM-235	REAL	TRI	1.59	0.578	PCI/L		VI	0.222		YES	RCRA	1.01
B206989	7/12/02	GW08449RG	URANIUM-238	REAL	TRI	35.1	6.49	PCI/L		VI	0.261		YES	RCRA	0.768
B371BAS	8/9/02	SW08489RG	AMERICIUM-241	REAL	TRI	0.00216	0.00732	PCI/L	U	VI	0.0165		NO	D&D Bldg 371/374	0.145
B371BAS	8/9/02	SW08489RG	PLUTONIUM-239/240	REAL	TRI	0.00476	0.00661	PCI/L	U	VI	0.0071		NO	D&D Bldg 371/374	0.151
B371BAS	8/9/02	SW08489RG	URANIUM-233,-234	REAL	TRI	1.03	0.425	PCI/L		VI	0.233		YES	D&D Bldg 371/374	1.06
B371BAS	8/9/02	SW08489RG	URANIUM-235	REAL	TRI	0.17	0.169	PCI/L	U	VI	0.233		YES	D&D Bldg 371/374	1.01
B371BAS	8/9/02	SW08489RG	URANIUM-238	REAL	TRI	1.03	0.425	PCI/L		VI	0.233		YES	D&D Bldg 371/374	0.768
AS	8/12/02	SW08490RG	AMERICIUM-241	REAL	TRI	0.0051	0.0142	PCI/L	U	VI	0.0282		NO	D&D Bldg 371/374	0.145
AS	8/12/02	SW08490RG	PLUTONIUM-239/240	REAL	TRI	-0.00254	0.0111	PCI/L	U	VI	0.0281		NO	D&D Bldg 371/374	0.151
AS	8/12/02	SW08490RG	URANIUM-233,-234	REAL	TRI	1.68	0.58	PCI/L		VI	0.31		YES	D&D Bldg 371/374	1.06
AS	8/12/02	SW08490RG	URANIUM-235	REAL	TRI	0.327	0.234	PCI/L	J	VI	0.239		YES	D&D Bldg 371/374	1.01
AS	8/12/02	SW08490RG	URANIUM-238	REAL	TRI	1.15	0.463	PCI/L		VI	0.29		YES	D&D Bldg 371/374	0.768
BS-865-2	7/12/02	SW08523RG	URANIUM-233,-234	REAL	TRI	1.47	0.574	PCI/L			0.362		YES	D&D Bldg 865	1.06
BS-865-2	7/12/02	SW08523RG	URANIUM-235	REAL	TRI	0.192	0.203	PCI/L	U		0.312		YES	D&D Bldg 865	1.01
BS-865-2	7/12/02	SW08523RG	URANIUM-238	REAL	TRI	0.56	0.332	PCI/L	J		0.278		YES	D&D Bldg 865	0.768
P114389	8/14/02	GW08435RG	AMERICIUM-241	REAL	TRI	0.00242	0.00821	PCI/L	U	J	0.0185		NO	Plume Extent	0.145
P114389	8/14/02	GW08435RG	PLUTONIUM-239/240	REAL	TRI	0.0134	0.0124	PCI/L	U	V	0.0171		NO	Plume Extent	0.151
P114389	8/14/02	GW08435RG	URANIUM-233,-234	REAL	TRI	2.93	0.739	PCI/L		V	0.28		YES	Plume Extent	1.06
P114389	8/14/02	GW08435RG	URANIUM-235	REAL	TRI	0.251	0.184	PCI/L	J	V	0.231		YES	Plume Extent	1.01
P114389	8/14/02	GW08435RG	URANIUM-238	REAL	TRI	1.9	0.552	PCI/L		V	0.231		YES	Plume Extent	0.768
P208989	8/20/02	GW08544RG	AMERICIUM-241	REAL	TRI	0.00529	0.0104	PCI/L	U	VI	0.0202		NO	Plume Definition	0.145
P208989	8/20/02	GW08544RG	NEPTUNIUM-237	REAL	TRI	-0.201	0.205	PCI/L	U	VI	0.739		NO	Plume Definition	
P208989	8/20/02	GW08544RG	PLUTONIUM-239/240	REAL	TRI	0.0216	0.0148	PCI/L	J	VI	0.0165		NO	Plume Definition	0.151
P208989	8/20/02	GW08544RG	TRITIUM	REAL	TRI	1580	344	PCI/L		VI	348		NO	Plume Definition	666
P208989	8/20/02	GW08544RG	URANIUM-233,-234	REAL	TRI	68.4	11.5	PCI/L		VI	0.247		YES	Plume Definition	1.06
P208989	8/20/02	GW08544RG	URANIUM-235	REAL	TRI	3.31	0.845	PCI/L		VI	0.248		YES	Plume Definition	1.01
P208989	8/20/02	GW08544RG	URANIUM-238	REAL	TRI	42.3	7.29	PCI/L		VI	0.295		YES	Plume Definition	0.768
P209389	9/10/02	GW08437RG	AMERICIUM-241	DUP	TRI	0.0217	0.0152	PCI/L	J	V	0.0189		NO	Plume Definition	0.145
P209389	9/10/02	GW08437RG	PLUTONIUM-239/240	DUP	TRI	-1.1E-09	0.0132	PCI/L	U	V	0.0292		NO	Plume Definition	0.151

235

Location	Sample Date	Sample Number	Analyte	QC Type	Result Type	Result	Error 2 Sigma	Units	Lab Qual	Validation	Detect Limit	Dilution	Filtered	Well Class	Tier II
P209389	9/10/02	GW08437RG	STRONTIUM-89,90	DUP	TR1	-0.0274	0.0569	PCI/L	U	V1	0.102		YES	Plume Definition	0.852
P209389	9/10/02	GW08437RG	TRITIUM	DUP	TR1	18.4	162	PCI/L	U	V	278		NO	Plume Definition	666
P209389	9/10/02	GW08437RG	URANIUM-233,-234	DUP	TR1	1.02	0.413	PCI/L		V	0.222		YES	Plume Definition	1.06
P209389	9/10/02	GW08437RG	URANIUM-235	DUP	TR1	0.143	0.142	PCI/L	J	V	0.107		YES	Plume Definition	1.01
P209389	9/10/02	GW08437RG	URANIUM-238	DUP	TR1	0.66	0.324	PCI/L	J	V	0.222		YES	Plume Definition	0.768
P209389	9/10/02	GW08436RG	AMERICIUM-241	REAL	TR1	0.0163	0.0138	PCI/L	U	V	0.02		NO	Plume Definition	0.145
P209389	9/10/02	GW08436RG	PLUTONIUM-239/240	REAL	TR1	0.00899	0.0162	PCI/L	U	V	0.0291		NO	Plume Definition	0.151
P209389	9/10/02	GW08436RG	STRONTIUM-89,90	REAL	TR1	-0.0217	0.0929	PCI/L	U	V1	0.164		YES	Plume Definition	0.852
P209389	9/10/02	GW08436RG	TRITIUM	REAL	TR1	70.8	154	PCI/L	U	V	261		NO	Plume Definition	666
P209389	9/10/02	GW08436RG	URANIUM-233,-234	REAL	TR1	1.11	0.446	PCI/L		V	0.338		YES	Plume Definition	1.06
P209389	9/10/02	GW08436RG	URANIUM-235	REAL	TR1	-0.0258	0.0295	PCI/L	U	V	0.249		YES	Plume Definition	1.01
P209389	9/10/02	GW08436RG	URANIUM-238	REAL	TR1	0.751	0.345	PCI/L	J	V	0.107		YES	Plume Definition	0.768
P209389	9/10/02	GW08438RG	AMERICIUM-241	RNS	TR1	0.0285	0.0186	PCI/L	J	V	0.0198		NO	Plume Definition	0.145
P209389	9/10/02	GW08438RG	PLUTONIUM-239/240	RNS	TR1	-0.00196	0.0127	PCI/L	U	V	0.0281		NO	Plume Definition	0.151
P209389	9/10/02	GW08438RG	STRONTIUM-89,90	RNS	TR1	-0.0409	0.0577	PCI/L	U	V1	0.103		YES	Plume Definition	0.852
P209389	9/10/02	GW08438RG	TRITIUM	RNS	TR1	43.1	167	PCI/L	U	V	286		NO	Plume Definition	666
P209389	9/10/02	GW08438RG	URANIUM-233,-234	RNS	TR1	0.111	0.181	PCI/L	U	V	0.388		YES	Plume Definition	1.06
P209389	9/10/02	GW08438RG	URANIUM-235	RNS	TR1	-0.0514	0.042	PCI/L	U	V	0.306		YES	Plume Definition	1.01
P209389	9/10/02	GW08438RG	URANIUM-238	RNS	TR1	-0.0157	0.081	PCI/L	U	V	0.306		YES	Plume Definition	0.768
P219189	9/24/02	GW08501RG	AMERICIUM-241	REAL	TR1	0.0214	0.0166	PCI/L	J	V	0.0191		NO	Plume Definition	0.145
P219189	9/24/02	GW08501RG	NEPTUNIUM-237	REAL	TR1	-0.101	0.108	PCI/L	U	V	0.512		NO	Plume Definition	
P219189	9/24/02	GW08501RG	PLUTONIUM-239/240	REAL	TR1	-0.00641	0.0126	PCI/L	U	V	0.0284		NO	Plume Definition	0.151
P313589	8/14/02	GW08439RG	AMERICIUM-241	REAL	TR1	0.056	0.0373	PCI/L		V	0.0187		NO	Plume Extent	0.145
P313589	8/14/02	GW08439RG	PLUTONIUM-239/240	REAL	TR1	0.00664	0.0157	PCI/L	U	V	0.0297		NO	Plume Extent	0.151
P313589	8/14/02	GW08439RG	URANIUM-233,-234	REAL	TR1	1.76	0.563	PCI/L		V	0.234		YES	Plume Extent	1.06
P313589	8/14/02	GW08439RG	URANIUM-235	REAL	TR1	-0.0244	0.0279	PCI/L	U	V	0.235		YES	Plume Extent	1.01
P313589	8/14/02	GW08439RG	URANIUM-238	REAL	TR1	1.12	0.429	PCI/L		V	0.234		YES	Plume Extent	0.768
P419689	7/10/02	GW08500RG	TRITIUM	REAL	TR1	18.4	158	PCI/L	U	V1	271		NO	D&D Bldg 444	666
P419689	7/10/02	GW08500RG	URANIUM-233,-234	REAL	TR1	0.856	0.377	PCI/L	J	V1	0.339		YES	D&D Bldg 444	1.06
P419689	7/10/02	GW08500RG	URANIUM-235	REAL	TR1	0.0346	0.0679	PCI/L	U	V1	0.104		YES	D&D Bldg 444	1.01
P419689	7/10/02	GW08500RG	URANIUM-238	REAL	TR1	0.397	0.242	PCI/L	J	V1	0.214		YES	D&D Bldg 444	0.768
SW085	9/10/02	SW08458RG	AMERICIUM-241	REAL	TR1	0.24	0.0523	PCI/L		V	0.0067		NO	on-IMP D&D 779	0.145
SW085	9/10/02	SW08458RG	NEPTUNIUM-237	REAL	TR1	-0.0145	0.0421	PCI/L	U	UJ	0.193		NO	on-IMP D&D 779	
SW085	9/10/02	SW08458RG	PLUTONIUM-239/240	REAL	TR1	0.346	0.0685	PCI/L		V	0.0482		NO	on-IMP D&D 779	0.151
SW13494	8/15/02	SW08513RG	AMERICIUM-241	REAL	TR1	0.0292	0.0205	PCI/L	J	V1	0.0277		NO	Perf Monitoring	0.145
SW13494	8/15/02	SW08513RG	PLUTONIUM-239/240	REAL	TR1	0.0455	0.0215	PCI/L		V1	0.0076		NO	Perf Monitoring	0.151
SW13494	8/15/02	SW08513RG	URANIUM-233,-234	REAL	TR1	1.92	0.578	PCI/L		V1	0.221		YES	Perf Monitoring	1.06
SW13494	8/15/02	SW08513RG	URANIUM-235	REAL	TR1	0.152	0.143	PCI/L	U	V1	0.168		YES	Perf Monitoring	1.01
SW13494	8/15/02	SW08513RG	URANIUM-238	REAL	TR1	1.49	0.491	PCI/L		V1	0.168		YES	Perf Monitoring	0.768
00191	7/30/02	GW08534RG	1,1,1,2-TETRACHLOROETHANE	DUP	TR1	1		UG/L	U	V1	0.21	1	NO	Perf Monitoring	
00191	7/30/02	GW08534RG	1,1,1-TRICHLOROETHANE	DUP	TR1	1		UG/L	U	V1	0.23	1	NO	Perf Monitoring	200
00191	7/30/02	GW08534RG	1,1,2,2-TETRACHLOROETHANE	DUP	TR1	1		UG/L	U	V1	0.24	1	NO	Perf Monitoring	0.426
00191	7/30/02	GW08534RG	1,1,2-TRICHLORO-1,2,2-TRIFLUOR	DUP	TR1	1		UG/L	U	V1	0.2	1	NO	Perf Monitoring	
00191	7/30/02	GW08534RG	1,1,2-TRICHLOROETHANE	DUP	TR1	1		UG/L	U	V1	0.28	1	NO	Perf Monitoring	5
00191	7/30/02	GW08534RG	1,1-DICHLOROETHANE	DUP	TR1	1		UG/L	U	V1	0.22	1	NO	Perf Monitoring	3650
00191	7/30/02	GW08534RG	1,1-DICHLOROETHENE	DUP	TR1	4.94		UG/L		V1	0.19	1	NO	Perf Monitoring	7
00191	7/30/02	GW08534RG	1,1-DICHLOROPROPENE	DUP	TR1	1		UG/L	U	V1	0.23	1	NO	Perf Monitoring	
00191	7/30/02	GW08534RG	1,2,3-TRICHLOROBENZENE	DUP	TR1	1		UG/L	U	J1	0.78	1	NO	Perf Monitoring	
00191	7/30/02	GW08534RG	1,2,3-TRICHLOROPROPANE	DUP	TR1	1		UG/L	U	V1	0.23	1	NO	Perf Monitoring	
00191	7/30/02	GW08534RG	1,2,4-TRICHLOROBENZENE	DUP	TR1	1		UG/L	U	J1	0.3	1	NO	Perf Monitoring	70
00191	7/30/02	GW08534RG	1,2-DIBROMOETHANE	DUP	TR1	1		UG/L	U	V1	0.21	1	NO	Perf Monitoring	
00191	7/30/02	GW08534RG	1,2-DICHLOROBENZENE	DUP	TR1	1		UG/L	U	J1	0.17	1	NO	Perf Monitoring	600
00191	7/30/02	GW08534RG	1,2-DICHLOROETHANE	DUP	TR1	1		UG/L	U	V1	0.22	1	NO	Perf Monitoring	5
00191	7/30/02	GW08534RG	1,2-DICHLOROPROPANE	DUP	TR1	1		UG/L	U	V1	0.17	1	NO	Perf Monitoring	5
00191	7/30/02	GW08534RG	1,3-DICHLOROBENZENE	DUP	TR1	1		UG/L	U	J1	0.096	1	NO	Perf Monitoring	600
00191	7/30/02	GW08534RG	1,3-DICHLOROPROPANE	DUP	TR1	1		UG/L	U	V1	0.15	1	NO	Perf Monitoring	
00191	7/30/02	GW08534RG	1,4-DICHLOROBENZENE	DUP	TR1	1		UG/L	U	J1	0.12	1	NO	Perf Monitoring	75
00191	7/30/02	GW08534RG	2,2-DICHLOROPROPANE	DUP	TR1	1		UG/L	U	V1	0.65	1	NO	Perf Monitoring	
00191	7/30/02	GW08534RG	2-BUTANONE	DUP	TR1	10		UG/L	U	V1	4.4	1	NO	Perf Monitoring	21900
00191	7/30/02	GW08534RG	2-CHLOROTOLUENE	DUP	TR1	1		UG/L	U	J1	0.23	1	NO	Perf Monitoring	
00191	7/30/02	GW08534RG	2-HEXANONE	DUP	TR1	10		UG/L	U	V1	1.4	1	NO	Perf Monitoring	
00191	7/30/02	GW08534RG	4-ISOPROPYLTOLUENE	DUP	TR1	1		UG/L	U	J1	0.15	1	NO	Perf Monitoring	

236

Location	Sample Date	Sample Number	Analyte	QC Type	Result Type	Result	Error 2 Sigma	Units	Lab Qual	Validation	Detect Limit	Dilution	Filtered	Well Class	Tier II
00191	7/30/02	GW08534RG	4-METHYL-2-PENTANONE	DUP	TRI	10		UG/L	U	VI	1.7	1	NO	Perf Monitoring	2920
00191	7/30/02	GW08534RG	ACETONE	DUP	TRI	10		UG/L	U	VI	3.4	1	NO	Perf Monitoring	3650
00191	7/30/02	GW08534RG	BENZENE	DUP	TRI	1		UG/L	U	JI	0.26	1	NO	Perf Monitoring	5
00191	7/30/02	GW08534RG	BENZENE, 1,2,4-TRIMETHYL	DUP	TRI	1		UG/L	U	JI	0.25	1	NO	Perf Monitoring	
00191	7/30/02	GW08534RG	BENZENE, 1,3,5-TRIMETHYL-	DUP	TRI	1		UG/L	U	JI	0.19	1	NO	Perf Monitoring	
00191	7/30/02	GW08534RG	BROMOBENZENE	DUP	TRI	1		UG/L	U	JI	0.16	1	NO	Perf Monitoring	
00191	7/30/02	GW08534RG	BROMOCHLOROMETHANE	DUP	TRI	1		UG/L	U	VI	0.46	1	NO	Perf Monitoring	
00191	7/30/02	GW08534RG	BROMODICHLOROMETHANE	DUP	TRI	1		UG/L	U	VI	0.21	1	NO	Perf Monitoring	100
00191	7/30/02	GW08534RG	BROMOFORM	DUP	TRI	1		UG/L	U	VI	0.4	1	NO	Perf Monitoring	100
00191	7/30/02	GW08534RG	BROMOMETHANE	DUP	TRI	1		UG/L	U	VI	0.99	1	NO	Perf Monitoring	51.1
00191	7/30/02	GW08534RG	CARBON DISULFIDE	DUP	TRI	1		UG/L	U	JI	0.35	1	NO	Perf Monitoring	3650
00191	7/30/02	GW08534RG	CARBON TETRACHLORIDE	DUP	DLI	2930		UG/L	D	I	7.6	20	NO	Perf Monitoring	5
00191	7/30/02	GW08534RG	CHLOROBENZENE	DUP	TRI	1		UG/L	U	JI	0.23	1	NO	Perf Monitoring	100
00191	7/30/02	GW08534RG	CHLOROETHANE	DUP	TRI	1		UG/L	U	JI	0.94	1	NO	Perf Monitoring	29.4
00191	7/30/02	GW08534RG	CHLOROFORM	DUP	TRI	70.9		UG/L		VI	0.21	1	NO	Perf Monitoring	100
00191	7/30/02	GW08534RG	CHLOROMETHANE	DUP	TRI	1		UG/L	U	VI	0.26	1	NO	Perf Monitoring	6.55
00191	7/30/02	GW08534RG	cis-1,2-DICHLOROETHENE	DUP	DLI	716		UG/L	D	I	0.75	5	NO	Perf Monitoring	70
00191	7/30/02	GW08534RG	cis-1,3-DICHLOROPROPENE	DUP	TRI	1		UG/L	U	VI	0.17	1	NO	Perf Monitoring	0.473
00191	7/30/02	GW08534RG	DIBROMOCHLOROMETHANE	DUP	TRI	1		UG/L	U	VI	0.54	1	NO	Perf Monitoring	1.01
00191	7/30/02	GW08534RG	DIBROMOMETHANE	DUP	TRI	1		UG/L	U	VI	0.55	1	NO	Perf Monitoring	
00191	7/30/02	GW08534RG	DICHLORODIFLUOROMETHANE	DUP	TRI	1		UG/L	U	VI	0.26	1	NO	Perf Monitoring	
00191	7/30/02	GW08534RG	ETHYLBENZENE	DUP	TRI	1		UG/L	U	JI	0.2	1	NO	Perf Monitoring	700
00191	7/30/02	GW08534RG	HEXACHLOROBUTADIENE	DUP	TRI	1		UG/L	U	VI	0.65	1	NO	Perf Monitoring	1.09
00191	7/30/02	GW08534RG	ISOPROPYLBENZENE	DUP	TRI	1		UG/L	U	JI	0.2	1	NO	Perf Monitoring	
00191	7/30/02	GW08534RG	METHYLENE CHLORIDE	DUP	TRI	1		UG/L	U	VI	0.82	1	NO	Perf Monitoring	5
00191	7/30/02	GW08534RG	n-BUTYLBENZENE	DUP	TRI	1		UG/L	U	JI	0.15	1	NO	Perf Monitoring	
00191	7/30/02	GW08534RG	n-PROPYLBENZENE	DUP	TRI	1		UG/L	U	JI	0.19	1	NO	Perf Monitoring	
00191	7/30/02	GW08534RG	NAPHTHALENE	DUP	TRI	1		UG/L	U	JI	0.25	1	NO	Perf Monitoring	1460
00191	7/30/02	GW08534RG	p-CHLOROTOLUENE	DUP	TRI	1		UG/L	U	JI	0.21	1	NO	Perf Monitoring	
00191	7/30/02	GW08534RG	PROPANE, 1,2-DIBROMO-3-CHLO	DUP	TRI	1		UG/L	U	JI	0.56	1	NO	Perf Monitoring	0.2
00191	7/30/02	GW08534RG	sec-BUTYLBENZENE	DUP	TRI	1		UG/L	U	JI	0.31	1	NO	Perf Monitoring	
00191	7/30/02	GW08534RG	STYRENE	DUP	TRI	1		UG/L	U	JI	0.22	1	NO	Perf Monitoring	100
00191	7/30/02	GW08534RG	tert-BUTYLBENZENE	DUP	TRI	1		UG/L	U	JI	0.25	1	NO	Perf Monitoring	
00191	7/30/02	GW08534RG	TETRACHLOROETHENE	DUP	DLI	1300		UG/L	D	I	4.5	8	NO	Perf Monitoring	5
00191	7/30/02	GW08534RG	TOLUENE	DUP	TRI	1		UG/L	U	JI	0.15	1	NO	Perf Monitoring	1000
00191	7/30/02	GW08534RG	TOTAL XYLENES	DUP	TRI	1		UG/L	U	VI	0.19	1	NO	Perf Monitoring	10000
00191	7/30/02	GW08534RG	trans-1,2-DICHLOROETHENE	DUP	TRI	0.543		UG/L	J	VI	0.092	1	NO	Perf Monitoring	70
00191	7/30/02	GW08534RG	trans-1,3-DICHLOROPROPENE	DUP	TRI	1		UG/L	U	VI	0.22	1	NO	Perf Monitoring	0.473
00191	7/30/02	GW08534RG	TRICHLOROETHENE	DUP	TRI	178		UG/L		VI	0.23	1	NO	Perf Monitoring	5
00191	7/30/02	GW08534RG	TRICHLOROFLUOROMETHANE	DUP	TRI	1		UG/L	U	VI	0.21	1	NO	Perf Monitoring	
00191	7/30/02	GW08534RG	VINYL CHLORIDE	DUP	TRI	1		UG/L	U	VI	0.25	1	NO	Perf Monitoring	2
00191	7/30/02	GW08533RG	1,1,1,2-TETRACHLOROETHANE	REAL	TRI	1		UG/L	U	VI	0.21	1	NO	Perf Monitoring	
00191	7/30/02	GW08533RG	1,1,1-TRICHLOROETHANE	REAL	TRI	1		UG/L	U	VI	0.23	1	NO	Perf Monitoring	200
00191	7/30/02	GW08533RG	1,1,2,2-TETRACHLOROETHANE	REAL	TRI	1		UG/L	U	VI	0.24	1	NO	Perf Monitoring	0.426
00191	7/30/02	GW08533RG	1,1,2-TRICHLORO-1,2,2-TRIFLUOR	REAL	TRI	1		UG/L	U	VI	0.2	1	NO	Perf Monitoring	
00191	7/30/02	GW08533RG	1,1,2-TRICHLOROETHANE	REAL	TRI	1		UG/L	U	VI	0.28	1	NO	Perf Monitoring	5
00191	7/30/02	GW08533RG	1,1-DICHLOROETHANE	REAL	TRI	1		UG/L	U	VI	0.22	1	NO	Perf Monitoring	3650
00191	7/30/02	GW08533RG	1,1-DICHLOROETHENE	REAL	TRI	5.49		UG/L		VI	0.19	1	NO	Perf Monitoring	7
00191	7/30/02	GW08533RG	1,1-DICHLOROPROPENE	REAL	TRI	1		UG/L	U	VI	0.23	1	NO	Perf Monitoring	
00191	7/30/02	GW08533RG	1,2,3-TRICHLOROBENZENE	REAL	TRI	1		UG/L	U	JI	0.78	1	NO	Perf Monitoring	
00191	7/30/02	GW08533RG	1,2,3-TRICHLOROPROPANE	REAL	TRI	1		UG/L	U	VI	0.23	1	NO	Perf Monitoring	
00191	7/30/02	GW08533RG	1,2,4-TRICHLOROBENZENE	REAL	TRI	1		UG/L	U	JI	0.3	1	NO	Perf Monitoring	70
00191	7/30/02	GW08533RG	1,2-DIBROMOETHANE	REAL	TRI	1		UG/L	U	VI	0.21	1	NO	Perf Monitoring	
00191	7/30/02	GW08533RG	1,2-DICHLOROBENZENE	REAL	TRI	1		UG/L	U	JI	0.17	1	NO	Perf Monitoring	600
00191	7/30/02	GW08533RG	1,2-DICHLOROETHANE	REAL	TRI	1		UG/L	U	VI	0.22	1	NO	Perf Monitoring	5
00191	7/30/02	GW08533RG	1,2-DICHLOROPROPANE	REAL	TRI	1		UG/L	U	VI	0.17	1	NO	Perf Monitoring	5
00191	7/30/02	GW08533RG	1,3-DICHLOROBENZENE	REAL	TRI	1		UG/L	U	JI	0.096	1	NO	Perf Monitoring	600
00191	7/30/02	GW08533RG	1,3-DICHLOROPROPANE	REAL	TRI	1		UG/L	U	VI	0.15	1	NO	Perf Monitoring	
00191	7/30/02	GW08533RG	1,4-DICHLOROBENZENE	REAL	TRI	1		UG/L	U	JI	0.12	1	NO	Perf Monitoring	75
00191	7/30/02	GW08533RG	2,2-DICHLOROPROPANE	REAL	TRI	1		UG/L	U	VI	0.65	1	NO	Perf Monitoring	
00191	7/30/02	GW08533RG	2-BUTANONE	REAL	TRI	10		UG/L	U	VI	4.4	1	NO	Perf Monitoring	21900
00191	7/30/02	GW08533RG	2-CHLOROTOLUENE	REAL	TRI	1		UG/L	U	JI	0.23	1	NO	Perf Monitoring	

237

Location	Sample Date	Sample Number	Analyte	QC Type	Result Type	Result	Error 2 Sigma	Units	Lab Qual	Validation	Detect Limit	Dilution	Filtered	Well Class	Tier II
00191	7/30/02	GW08533RG	2-HEXANONE	REAL	TR1	10		UG/L	U	V1	1.4	1	NO	Perf Monitoring	
00191	7/30/02	GW08533RG	4-ISOPROPYLTOLUENE	REAL	TR1	1		UG/L	U	J1	0.15	1	NO	Perf Monitoring	
00191	7/30/02	GW08533RG	4-METHYL-2-PENTANONE	REAL	TR1	10		UG/L	U	V1	1.7	1	NO	Perf Monitoring	2920
00191	7/30/02	GW08533RG	ACETONE	REAL	TR1	10		UG/L	U	V1	3.4	1	NO	Perf Monitoring	3650
00191	7/30/02	GW08533RG	BENZENE	REAL	TR1	1		UG/L	U	J1	0.26	1	NO	Perf Monitoring	5
00191	7/30/02	GW08533RG	BENZENE, 1,2,4-TRIMETHYL	REAL	TR1	1		UG/L	U	J1	0.25	1	NO	Perf Monitoring	
00191	7/30/02	GW08533RG	BENZENE, 1,3,5-TRIMETHYL-	REAL	TR1	1		UG/L	U	J1	0.19	1	NO	Perf Monitoring	
00191	7/30/02	GW08533RG	BROMOBENZENE	REAL	TR1	1		UG/L	U	J1	0.16	1	NO	Perf Monitoring	
00191	7/30/02	GW08533RG	BROMOCHLOROMETHANE	REAL	TR1	1		UG/L	U	V1	0.46	1	NO	Perf Monitoring	
00191	7/30/02	GW08533RG	BROMODICHLOROMETHANE	REAL	TR1	1		UG/L	U	V1	0.21	1	NO	Perf Monitoring	100
00191	7/30/02	GW08533RG	BROMOFORM	REAL	TR1	1		UG/L	U	V1	0.4	1	NO	Perf Monitoring	100
00191	7/30/02	GW08533RG	BROMOMETHANE	REAL	TR1	1		UG/L	U	V1	0.99	1	NO	Perf Monitoring	51.1
00191	7/30/02	GW08533RG	CARBON DISULFIDE	REAL	TR1	1		UG/L	U	J1	0.35	1	NO	Perf Monitoring	3650
00191	7/30/02	GW08533RG	CARBON TETRACHLORIDE	REAL	DL1	3170		UG/L	D	1	5.7	15	NO	Perf Monitoring	5
00191	7/30/02	GW08533RG	CHLOROBENZENE	REAL	TR1	1		UG/L	U	J1	0.23	1	NO	Perf Monitoring	100
00191	7/30/02	GW08533RG	CHLOROETHANE	REAL	TR1	1		UG/L	U	J1	0.94	1	NO	Perf Monitoring	29.4
00191	7/30/02	GW08533RG	CHLOROFORM	REAL	TR1	69.1		UG/L		V1	0.21	1	NO	Perf Monitoring	100
00191	7/30/02	GW08533RG	CHLOROMETHANE	REAL	TR1	1		UG/L	U	V1	0.26	1	NO	Perf Monitoring	6.55
00191	7/30/02	GW08533RG	cis-1,2-DICHLOROETHENE	REAL	DL1	830		UG/L	D	1	0.75	5	NO	Perf Monitoring	70
00191	7/30/02	GW08533RG	cis-1,3-DICHLOROPROPENE	REAL	TR1	1		UG/L	U	V1	0.17	1	NO	Perf Monitoring	0.473
00191	7/30/02	GW08533RG	DIBROMOCHLOROMETHANE	REAL	TR1	1		UG/L	U	V1	0.54	1	NO	Perf Monitoring	1.01
00191	7/30/02	GW08533RG	DIBROMOMETHANE	REAL	TR1	1		UG/L	U	V1	0.55	1	NO	Perf Monitoring	
00191	7/30/02	GW08533RG	DICHLORODIFLUOROMETHANE	REAL	TR1	1		UG/L	U	V1	0.26	1	NO	Perf Monitoring	
00191	7/30/02	GW08533RG	ETHYLBENZENE	REAL	TR1	1		UG/L	U	J1	0.2	1	NO	Perf Monitoring	700
00191	7/30/02	GW08533RG	HEXACHLOROBUTADIENE	REAL	TR1	1		UG/L	U	V1	0.65	1	NO	Perf Monitoring	1.09
00191	7/30/02	GW08533RG	ISOPROPYLBENZENE	REAL	TR1	1		UG/L	U	J1	0.2	1	NO	Perf Monitoring	
00191	7/30/02	GW08533RG	METHYLENE CHLORIDE	REAL	TR1	1		UG/L	U	V1	0.82	1	NO	Perf Monitoring	5
00191	7/30/02	GW08533RG	n-BUTYLBENZENE	REAL	TR1	1		UG/L	U	J1	0.15	1	NO	Perf Monitoring	
00191	7/30/02	GW08533RG	n-PROPYLBENZENE	REAL	TR1	1		UG/L	U	J1	0.19	1	NO	Perf Monitoring	
00191	7/30/02	GW08533RG	NAPHTHALENE	REAL	TR1	1		UG/L	U	J1	0.25	1	NO	Perf Monitoring	1460
00191	7/30/02	GW08533RG	p-CHLOROTOLUENE	REAL	TR1	1		UG/L	U	J1	0.21	1	NO	Perf Monitoring	
00191	7/30/02	GW08533RG	PROPANE, 1,2-DIBROMO-3-CHLC	REAL	TR1	1		UG/L	U	J1	0.56	1	NO	Perf Monitoring	0.2
00191	7/30/02	GW08533RG	sec-BUTYLBENZENE	REAL	TR1	1		UG/L	U	J1	0.31	1	NO	Perf Monitoring	
00191	7/30/02	GW08533RG	STYRENE	REAL	TR1	1		UG/L	U	J1	0.22	1	NO	Perf Monitoring	100
00191	7/30/02	GW08533RG	tert-BUTYLBENZENE	REAL	TR1	1		UG/L	U	J1	0.25	1	NO	Perf Monitoring	
00191	7/30/02	GW08533RG	TETRACHLOROETHENE	REAL	DL1	1350		UG/L	D	1	4.5	8	NO	Perf Monitoring	5
00191	7/30/02	GW08533RG	TOLUENE	REAL	TR1	1		UG/L	U	J1	0.15	1	NO	Perf Monitoring	1000
00191	7/30/02	GW08533RG	TOTAL XYLENES	REAL	TR1	1		UG/L	U	V1	0.19	1	NO	Perf Monitoring	10000
00191	7/30/02	GW08533RG	trans-1,2-DICHLOROETHENE	REAL	TR1	0.674		UG/L	J	V1	0.092	1	NO	Perf Monitoring	70
00191	7/30/02	GW08533RG	trans-1,3-DICHLOROPROPENE	REAL	TR1	1		UG/L	U	V1	0.22	1	NO	Perf Monitoring	0.473
00191	7/30/02	GW08533RG	TRICHLOROETHENE	REAL	TR1	193		UG/L		V1	0.23	1	NO	Perf Monitoring	5
00191	7/30/02	GW08533RG	TRICHLOROFLUOROMETHANE	REAL	TR1	1		UG/L	U	V1	0.21	1	NO	Perf Monitoring	
00191	7/30/02	GW08533RG	VINYL CHLORIDE	REAL	TR1	1		UG/L	U	V1	0.25	1	NO	Perf Monitoring	2
00191	7/30/02	GW08535RG	1,1,1,2-TETRACHLOROETHANE	RNS	TR1	1		UG/L	U	V1	0.21	1	NO	Perf Monitoring	
00191	7/30/02	GW08535RG	1,1,1-TRICHLOROETHANE	RNS	TR1	1		UG/L	U	V1	0.23	1	NO	Perf Monitoring	200
00191	7/30/02	GW08535RG	1,1,2,2-TETRACHLOROETHANE	RNS	TR1	1		UG/L	U	V1	0.24	1	NO	Perf Monitoring	0.426
00191	7/30/02	GW08535RG	1,1,2-TRICHLORO-1,2,2-TRIFLUOR	RNS	TR1	1		UG/L	U	V1	0.2	1	NO	Perf Monitoring	
00191	7/30/02	GW08535RG	1,1,2-TRICHLOROETHANE	RNS	TR1	1		UG/L	U	V1	0.28	1	NO	Perf Monitoring	5
00191	7/30/02	GW08535RG	1,1-DICHLOROETHANE	RNS	TR1	1		UG/L	U	V1	0.22	1	NO	Perf Monitoring	3650
00191	7/30/02	GW08535RG	1,1-DICHLOROETHENE	RNS	TR1	1		UG/L	U	V1	0.19	1	NO	Perf Monitoring	7
00191	7/30/02	GW08535RG	1,1-DICHLOROPROPENE	RNS	TR1	1		UG/L	U	V1	0.23	1	NO	Perf Monitoring	
00191	7/30/02	GW08535RG	1,2,3-TRICHLOROBENZENE	RNS	TR1	1		UG/L	U	J1	0.78	1	NO	Perf Monitoring	
00191	7/30/02	GW08535RG	1,2,3-TRICHLOROPROPANE	RNS	TR1	1		UG/L	U	V1	0.23	1	NO	Perf Monitoring	
00191	7/30/02	GW08535RG	1,2,4-TRICHLOROBENZENE	RNS	TR1	1		UG/L	U	J1	0.3	1	NO	Perf Monitoring	70
00191	7/30/02	GW08535RG	1,2-DIBROMOETHANE	RNS	TR1	1		UG/L	U	V1	0.21	1	NO	Perf Monitoring	
00191	7/30/02	GW08535RG	1,2-DICHLOROBENZENE	RNS	TR1	1		UG/L	U	J1	0.17	1	NO	Perf Monitoring	600
00191	7/30/02	GW08535RG	1,2-DICHLOROETHANE	RNS	TR1	1		UG/L	U	V1	0.22	1	NO	Perf Monitoring	5
00191	7/30/02	GW08535RG	1,2-DICHLOROPROPANE	RNS	TR1	1		UG/L	U	V1	0.17	1	NO	Perf Monitoring	5
00191	7/30/02	GW08535RG	1,3-DICHLOROBENZENE	RNS	TR1	1		UG/L	U	J1	0.096	1	NO	Perf Monitoring	600
00191	7/30/02	GW08535RG	1,3-DICHLOROPROPANE	RNS	TR1	1		UG/L	U	V1	0.15	1	NO	Perf Monitoring	
00191	7/30/02	GW08535RG	1,4-DICHLOROBENZENE	RNS	TR1	1		UG/L	U	J1	0.12	1	NO	Perf Monitoring	75
00191	7/30/02	GW08535RG	2,2-DICHLOROPROPANE	RNS	TR1	1		UG/L	U	V1	0.65	1	NO	Perf Monitoring	

238

Location	Sample Date	Sample Number	Analyte	QC Type	Result Type	Result	Error 2 Sigma	Units	Lab Qual	Validation	Detect Limit	Dilution	Filtered	Well Class	Tier II
00191	7/30/02	GW08535RG	2-BUTANONE	RNS	TRI	10		UG/L	U	VI	4.4	1	NO	Perf Monitoring	21900
00191	7/30/02	GW08535RG	2-CHLOROTOLUENE	RNS	TRI	1		UG/L	U	JI	0.23	1	NO	Perf Monitoring	
00191	7/30/02	GW08535RG	2-HEXANONE	RNS	TRI	10		UG/L	U	VI	1.4	1	NO	Perf Monitoring	
00191	7/30/02	GW08535RG	4-ISOPROPYLTOLUENE	RNS	TRI	1		UG/L	U	JI	0.15	1	NO	Perf Monitoring	
00191	7/30/02	GW08535RG	4-METHYL-2-PENTANONE	RNS	TRI	10		UG/L	U	VI	1.7	1	NO	Perf Monitoring	2920
00191	7/30/02	GW08535RG	ACETONE	RNS	TRI	10		UG/L	U	VI	3.4	1	NO	Perf Monitoring	3650
00191	7/30/02	GW08535RG	BENZENE	RNS	TRI	1		UG/L	U	JI	0.26	1	NO	Perf Monitoring	5
00191	7/30/02	GW08535RG	BENZENE, 1,2,4-TRIMETHYL	RNS	TRI	1		UG/L	U	JI	0.25	1	NO	Perf Monitoring	
00191	7/30/02	GW08535RG	BENZENE, 1,3,5-TRIMETHYL-	RNS	TRI	1		UG/L	U	JI	0.19	1	NO	Perf Monitoring	
00191	7/30/02	GW08535RG	BROMOBENZENE	RNS	TRI	1		UG/L	U	JI	0.16	1	NO	Perf Monitoring	
00191	7/30/02	GW08535RG	BROMOCHLOROMETHANE	RNS	TRI	1		UG/L	U	VI	0.46	1	NO	Perf Monitoring	
00191	7/30/02	GW08535RG	BROMODICHLOROMETHANE	RNS	TRI	1		UG/L	U	VI	0.21	1	NO	Perf Monitoring	100
00191	7/30/02	GW08535RG	BROMOFORM	RNS	TRI	1		UG/L	U	VI	0.4	1	NO	Perf Monitoring	100
00191	7/30/02	GW08535RG	BROMOMETHANE	RNS	TRI	1		UG/L	U	VI	0.99	1	NO	Perf Monitoring	51.1
00191	7/30/02	GW08535RG	CARBON DISULFIDE	RNS	TRI	1		UG/L	U	JI	0.35	1	NO	Perf Monitoring	3650
00191	7/30/02	GW08535RG	CARBON TETRACHLORIDE	RNS	TRI	52.6		UG/L		VI	0.38	1	NO	Perf Monitoring	5
00191	7/30/02	GW08535RG	CHLOROBENZENE	RNS	TRI	1		UG/L	U	JI	0.23	1	NO	Perf Monitoring	100
00191	7/30/02	GW08535RG	CHLOROETHANE	RNS	TRI	1		UG/L	U	JI	0.94	1	NO	Perf Monitoring	29.4
00191	7/30/02	GW08535RG	CHLOROFORM	RNS	TRI	1		UG/L	U	VI	0.21	1	NO	Perf Monitoring	100
00191	7/30/02	GW08535RG	CHLOROMETHANE	RNS	TRI	1		UG/L	U	VI	0.26	1	NO	Perf Monitoring	6.55
00191	7/30/02	GW08535RG	cis-1,2-DICHLOROETHENE	RNS	TRI	1.13		UG/L		VI	0.15	1	NO	Perf Monitoring	70
00191	7/30/02	GW08535RG	cis-1,3-DICHLOROPROPENE	RNS	TRI	1		UG/L	U	VI	0.17	1	NO	Perf Monitoring	0.473
00191	7/30/02	GW08535RG	DIBROMOCHLOROMETHANE	RNS	TRI	1		UG/L	U	VI	0.54	1	NO	Perf Monitoring	1.01
00191	7/30/02	GW08535RG	DIBROMOMETHANE	RNS	TRI	1		UG/L	U	VI	0.55	1	NO	Perf Monitoring	
00191	7/30/02	GW08535RG	DICHLORODIFLUOROMETHANE	RNS	TRI	1		UG/L	U	VI	0.26	1	NO	Perf Monitoring	
00191	7/30/02	GW08535RG	ETHYLBENZENE	RNS	TRI	1		UG/L	U	JI	0.2	1	NO	Perf Monitoring	700
00191	7/30/02	GW08535RG	HEXACHLOROBUTADIENE	RNS	TRI	1		UG/L	U	VI	0.65	1	NO	Perf Monitoring	1.09
00191	7/30/02	GW08535RG	ISOPROPYLBENZENE	RNS	TRI	1		UG/L	U	JI	0.2	1	NO	Perf Monitoring	
00191	7/30/02	GW08535RG	METHYLENE CHLORIDE	RNS	TRI	1		UG/L	U	VI	0.82	1	NO	Perf Monitoring	5
00191	7/30/02	GW08535RG	n-BUTYLBENZENE	RNS	TRI	1		UG/L	U	JI	0.15	1	NO	Perf Monitoring	
00191	7/30/02	GW08535RG	n-PROPYLBENZENE	RNS	TRI	1		UG/L	U	JI	0.19	1	NO	Perf Monitoring	
00191	7/30/02	GW08535RG	NAPHTHALENE	RNS	TRI	1		UG/L	U	JI	0.25	1	NO	Perf Monitoring	1460
00191	7/30/02	GW08535RG	p-CHLOROTOLUENE	RNS	TRI	1		UG/L	U	JI	0.21	1	NO	Perf Monitoring	
00191	7/30/02	GW08535RG	PROPANE, 1,2-DIBROMO-3-CHLC	RNS	TRI	1		UG/L	U	JI	0.56	1	NO	Perf Monitoring	0.2
00191	7/30/02	GW08535RG	sec-BUTYLBENZENE	RNS	TRI	1		UG/L	U	JI	0.31	1	NO	Perf Monitoring	
00191	7/30/02	GW08535RG	STYRENE	RNS	TRI	1		UG/L	U	JI	0.22	1	NO	Perf Monitoring	100
00191	7/30/02	GW08535RG	tert-BUTYLBENZENE	RNS	TRI	1		UG/L	U	JI	0.25	1	NO	Perf Monitoring	
00191	7/30/02	GW08535RG	TETRACHLOROETHENE	RNS	TRI	53.4		UG/L		VI	0.56	1	NO	Perf Monitoring	5
00191	7/30/02	GW08535RG	TOLUENE	RNS	TRI	1		UG/L	U	JI	0.15	1	NO	Perf Monitoring	1000
00191	7/30/02	GW08535RG	TOTAL XYLENES	RNS	TRI	1		UG/L	U	VI	0.19	1	NO	Perf Monitoring	10000
00191	7/30/02	GW08535RG	trans-1,2-DICHLOROETHENE	RNS	TRI	1		UG/L	U	VI	0.092	1	NO	Perf Monitoring	70
00191	7/30/02	GW08535RG	trans-1,3-DICHLOROPROPENE	RNS	TRI	1		UG/L	U	VI	0.22	1	NO	Perf Monitoring	0.473
00191	7/30/02	GW08535RG	TRICHLOROETHENE	RNS	TRI	4.29		UG/L		VI	0.23	1	NO	Perf Monitoring	5
00191	7/30/02	GW08535RG	TRICHLOROFLUOROMETHANE	RNS	TRI	1		UG/L	U	VI	0.21	1	NO	Perf Monitoring	
00191	7/30/02	GW08535RG	VINYL CHLORIDE	RNS	TRI	1		UG/L	U	VI	0.25	1	NO	Perf Monitoring	2
00491	9/19/02	GW08378RG	1,1,1,2-TETRACHLOROETHANE	REAL	TRI	1		UG/L	U	V	0.28	1	NO	Plume Definition	
00491	9/19/02	GW08378RG	1,1,1-TRICHLOROETHANE	REAL	TRI	1		UG/L	U	V	0.32	1	NO	Plume Definition	200
00491	9/19/02	GW08378RG	1,1,2,2-TETRACHLOROETHANE	REAL	TRI	1		UG/L	U	V	0.5	1	NO	Plume Definition	0.426
00491	9/19/02	GW08378RG	1,1,2-TRICHLORO-1,2,2-TRIFLUOR	REAL	TRI	1		UG/L	U	V	0.56	1	NO	Plume Definition	
00491	9/19/02	GW08378RG	1,1,2-TRICHLOROETHANE	REAL	TRI	1		UG/L	U	V	0.41	1	NO	Plume Definition	5
00491	9/19/02	GW08378RG	1,1-DICHLOROETHANE	REAL	TRI	1		UG/L	U	V	0.29	1	NO	Plume Definition	3650
00491	9/19/02	GW08378RG	1,1-DICHLOROETHENE	REAL	TRI	1		UG/L	U	V	0.31	1	NO	Plume Definition	7
00491	9/19/02	GW08378RG	1,1-DICHLOROPROPENE	REAL	TRI	1		UG/L	U	V	0.29	1	NO	Plume Definition	
00491	9/19/02	GW08378RG	1,2,3-TRICHLOROBENZENE	REAL	TRI	1		UG/L	U	V	0.62	1	NO	Plume Definition	
00491	9/19/02	GW08378RG	1,2,3-TRICHLOROPROPANE	REAL	TRI	1		UG/L	U	V	0.76	1	NO	Plume Definition	
00491	9/19/02	GW08378RG	1,2,4-TRICHLOROBENZENE	REAL	TRI	1		UG/L	U	V	0.63	1	NO	Plume Definition	70
00491	9/19/02	GW08378RG	1,2-DIBROMOETHANE	REAL	TRI	1		UG/L	U	V	0.46	1	NO	Plume Definition	
00491	9/19/02	GW08378RG	1,2-DICHLOROBENZENE	REAL	TRI	1		UG/L	U	V	0.3	1	NO	Plume Definition	600
00491	9/19/02	GW08378RG	1,2-DICHLOROETHANE	REAL	TRI	1		UG/L	U	V	0.43	1	NO	Plume Definition	5
00491	9/19/02	GW08378RG	1,2-DICHLOROPROPANE	REAL	TRI	1		UG/L	U	V	0.38	1	NO	Plume Definition	5
00491	9/19/02	GW08378RG	1,3-DICHLOROBENZENE	REAL	TRI	1		UG/L	U	V	0.3	1	NO	Plume Definition	600
00491	9/19/02	GW08378RG	1,3-DICHLOROPROPANE	REAL	TRI	1		UG/L	U	V	0.37	1	NO	Plume Definition	

239

Location	Sample Date	Sample Number	Analyte	QC Type	Result Type	Result	Error 2 Sigma	Units	Lab Qual	Validation	Detect Limit	Dilution	Filtered	Well Class	Tier II
00491	9/19/02	GW08378RG	1,4-DICHLOROBENZENE	REAL	TRI	1		UG/L	U	V	0.31	1	NO	Plume Definition	75
00491	9/19/02	GW08378RG	2,2-DICHLOROPROPANE	REAL	TRI	1		UG/L	U	V	0.37	1	NO	Plume Definition	
00491	9/19/02	GW08378RG	2-BUTANONE	REAL	TRI	5		UG/L	U	V	2.4	1	NO	Plume Definition	21900
00491	9/19/02	GW08378RG	2-CHLOROTOLUENE	REAL	TRI	1		UG/L	U	V	0.23	1	NO	Plume Definition	
00491	9/19/02	GW08378RG	2-HEXANONE	REAL	TRI	5		UG/L	U	V	1.8	1	NO	Plume Definition	
00491	9/19/02	GW08378RG	4-ISOPROPYLTOLUENE	REAL	TRI	1		UG/L	U	V	0.32	1	NO	Plume Definition	
00491	9/19/02	GW08378RG	4-METHYL-2-PENTANONE	REAL	TRI	5		UG/L	U	V	1.8	1	NO	Plume Definition	2920
00491	9/19/02	GW08378RG	ACETONE	REAL	TRI	10		UG/L	U	V	2.9	1	NO	Plume Definition	3650
00491	9/19/02	GW08378RG	BENZENE	REAL	TRI	1		UG/L	U	V	0.27	1	NO	Plume Definition	5
00491	9/19/02	GW08378RG	BENZENE, 1,2,4-TRIMETHYL	REAL	TRI	1		UG/L	U	V	0.3	1	NO	Plume Definition	
00491	9/19/02	GW08378RG	BENZENE, 1,3,5-TRIMETHYL-	REAL	TRI	1		UG/L	U	V	0.31	1	NO	Plume Definition	
00491	9/19/02	GW08378RG	BROMOBENZENE	REAL	TRI	1		UG/L	U	V	0.32	1	NO	Plume Definition	
00491	9/19/02	GW08378RG	BROMOCHLOROMETHANE	REAL	TRI	1		UG/L	U	V	0.39	1	NO	Plume Definition	
00491	9/19/02	GW08378RG	BROMODICHLOROMETHANE	REAL	TRI	1		UG/L	U	V	0.35	1	NO	Plume Definition	100
00491	9/19/02	GW08378RG	BROMOFORM	REAL	TRI	1		UG/L	U	V	0.46	1	NO	Plume Definition	100
00491	9/19/02	GW08378RG	BROMOMETHANE	REAL	TRI	1		UG/L	U	V	0.28	1	NO	Plume Definition	51.1
00491	9/19/02	GW08378RG	CARBON DISULFIDE	REAL	TRI	1		UG/L	U	UJ	0.67	1	NO	Plume Definition	3650
00491	9/19/02	GW08378RG	CARBON TETRACHLORIDE	REAL	TRI	36		UG/L		V	0.35	1	NO	Plume Definition	5
00491	9/19/02	GW08378RG	CHLOROBENZENE	REAL	TRI	1		UG/L	U	V	0.24	1	NO	Plume Definition	100
00491	9/19/02	GW08378RG	CHLOROETHANE	REAL	TRI	1		UG/L	U	V	0.26	1	NO	Plume Definition	29.4
00491	9/19/02	GW08378RG	CHLOROFORM	REAL	TRI	38		UG/L		V	0.29	1	NO	Plume Definition	100
00491	9/19/02	GW08378RG	CHLOROMETHANE	REAL	TRI	1		UG/L	U	V	0.26	1	NO	Plume Definition	6.55
00491	9/19/02	GW08378RG	cis-1,2-DICHLOROETHENE	REAL	TRI	4.9		UG/L		V	0.33	1	NO	Plume Definition	70
00491	9/19/02	GW08378RG	cis-1,3-DICHLOROPROPENE	REAL	TRI	1		UG/L	U	V	0.31	1	NO	Plume Definition	0.473
00491	9/19/02	GW08378RG	DIBROMOCHLOROMETHANE	REAL	TRI	1		UG/L	U	V	0.37	1	NO	Plume Definition	1.01
00491	9/19/02	GW08378RG	DIBROMOMETHANE	REAL	TRI	1		UG/L	U	V	0.4	1	NO	Plume Definition	
00491	9/19/02	GW08378RG	DICHLORODIFLUOROMETHANE	REAL	TRI	1		UG/L	U	V	0.44	1	NO	Plume Definition	
00491	9/19/02	GW08378RG	ETHYLBENZENE	REAL	TRI	1		UG/L	U	V	0.51	1	NO	Plume Definition	700
00491	9/19/02	GW08378RG	HEXACHLOROBUTADIENE	REAL	TRI	1		UG/L	U	V	0.37	1	NO	Plume Definition	1.09
00491	9/19/02	GW08378RG	ISOPROPYLBENZENE	REAL	TRI	1		UG/L	U	V	0.3	1	NO	Plume Definition	
00491	9/19/02	GW08378RG	METHYLENE CHLORIDE	REAL	TRI	1		UG/L	U	V	0.86	1	NO	Plume Definition	5
00491	9/19/02	GW08378RG	n-BUTYLBENZENE	REAL	TRI	1		UG/L	U	V	0.41	1	NO	Plume Definition	
00491	9/19/02	GW08378RG	n-PROPYLBENZENE	REAL	TRI	1		UG/L	U	V	0.33	1	NO	Plume Definition	
00491	9/19/02	GW08378RG	NAPHTHALENE	REAL	TRI	1		UG/L	U	V	0.78	1	NO	Plume Definition	1460
00491	9/19/02	GW08378RG	p-CHLOROTOLUENE	REAL	TRI	1		UG/L	U	V	0.26	1	NO	Plume Definition	
00491	9/19/02	GW08378RG	PROPANE, 1,2-DIBROMO-3-CHLO	REAL	TRI	1		UG/L	U	V	0.49	1	NO	Plume Definition	0.2
00491	9/19/02	GW08378RG	sec-BUTYLBENZENE	REAL	TRI	1		UG/L	U	V	0.34	1	NO	Plume Definition	
00491	9/19/02	GW08378RG	STYRENE	REAL	TRI	1		UG/L	U	V	0.28	1	NO	Plume Definition	100
00491	9/19/02	GW08378RG	tert-BUTYLBENZENE	REAL	TRI	1		UG/L	U	V	0.29	1	NO	Plume Definition	
00491	9/19/02	GW08378RG	TETRACHLOROETHENE	REAL	TRI	7.7		UG/L		V	0.27	1	NO	Plume Definition	5
00491	9/19/02	GW08378RG	TOLUENE	REAL	TRI	1		UG/L	U	V	0.26	1	NO	Plume Definition	1000
00491	9/19/02	GW08378RG	TOTAL XYLENES	REAL	TRI	1		UG/L	U	V	0.73	1	NO	Plume Definition	10000
00491	9/19/02	GW08378RG	trans-1,2-DICHLOROETHENE	REAL	TRI	0.5		UG/L	U	V	0.25	1	NO	Plume Definition	70
00491	9/19/02	GW08378RG	trans-1,3-DICHLOROPROPENE	REAL	TRI	1		UG/L	U	V	0.36	1	NO	Plume Definition	0.473
00491	9/19/02	GW08378RG	TRICHLOROETHENE	REAL	TRI	20		UG/L		V	0.24	1	NO	Plume Definition	5
00491	9/19/02	GW08378RG	TRICHLOROFLUOROMETHANE	REAL	TRI	1		UG/L	U	V	0.43	1	NO	Plume Definition	
00491	9/19/02	GW08378RG	VINYL CHLORIDE	REAL	TRI	1		UG/L	U	V	0.26	1	NO	Plume Definition	2
00500	8/21/02	GW08541RG	1,1,1,2-TETRACHLOROETHANE	REAL	TRI	1		UG/L	U	V1	0.13	1	NO	D&D Bldg 776/777	
00500	8/21/02	GW08541RG	1,1,1-TRICHLOROETHANE	REAL	TRI	1		UG/L	U	V1	0.15	1	NO	D&D Bldg 776/777	200
00500	8/21/02	GW08541RG	1,1,2,2-TETRACHLOROETHANE	REAL	TRI	1		UG/L	U	V1	0.25	1	NO	D&D Bldg 776/777	0.426
00500	8/21/02	GW08541RG	1,1,2-TRICHLORO-1,2,2-TRIFLUOR	REAL	TRI	1		UG/L	U	V1	0.11	1	NO	D&D Bldg 776/777	
00500	8/21/02	GW08541RG	1,1,2-TRICHLOROETHANE	REAL	TRI	1		UG/L	U	V1	0.21	1	NO	D&D Bldg 776/777	5
00500	8/21/02	GW08541RG	1,1-DICHLOROETHANE	REAL	TRI	0.87		UG/L	J	V1	0.22	1	NO	D&D Bldg 776/777	3650
00500	8/21/02	GW08541RG	1,1-DICHLOROETHENE	REAL	TRI	1		UG/L	U	V1	0.25	1	NO	D&D Bldg 776/777	7
00500	8/21/02	GW08541RG	1,1-DICHLOROPROPENE	REAL	TRI	1		UG/L	U	V1	0.24	1	NO	D&D Bldg 776/777	
00500	8/21/02	GW08541RG	1,2,3-TRICHLOROBENZENE	REAL	TRI	1		UG/L	U	V1	0.55	1	NO	D&D Bldg 776/777	
00500	8/21/02	GW08541RG	1,2,3-TRICHLOROPROPANE	REAL	TRI	1		UG/L	U	V1	0.12	1	NO	D&D Bldg 776/777	
00500	8/21/02	GW08541RG	1,2,4-TRICHLOROBENZENE	REAL	TRI	1		UG/L	U	V1	0.31	1	NO	D&D Bldg 776/777	70
00500	8/21/02	GW08541RG	1,2-DIBROMOETHANE	REAL	TRI	1		UG/L	U	V1	0.11	1	NO	D&D Bldg 776/777	
00500	8/21/02	GW08541RG	1,2-DICHLOROBENZENE	REAL	TRI	1		UG/L	U	V1	0.089	1	NO	D&D Bldg 776/777	600
00500	8/21/02	GW08541RG	1,2-DICHLOROETHANE	REAL	TRI	1		UG/L	U	V1	0.24	1	NO	D&D Bldg 776/777	5
00500	8/21/02	GW08541RG	1,2-DICHLOROPROPANE	REAL	TRI	1		UG/L	U	V1	0.24	1	NO	D&D Bldg 776/777	5

240

Location	Sample Date	Sample Number	Analyte	QC Type	Result Type	Result	Error 2 Sigma	Units	Lab Qual	Validation	Detect Limit	Dilution	Filtered	Well Class	Tier II
00500	8/21/02	GW08541RG	1,3-DICHLOROBENZENE	REAL	TRI	1		UG/L	U	VI	0.073	1	NO	D&D Bldg 776/777	600
00500	8/21/02	GW08541RG	1,3-DICHLOROPROPANE	REAL	TRI	1		UG/L	U	VI	0.2	1	NO	D&D Bldg 776/777	
00500	8/21/02	GW08541RG	1,4-DICHLOROBENZENE	REAL	TRI	1		UG/L	U	VI	0.073	1	NO	D&D Bldg 776/777	75
00500	8/21/02	GW08541RG	2,2-DICHLOROPROPANE	REAL	TRI	1		UG/L	U	VI	0.72	1	NO	D&D Bldg 776/777	
00500	8/21/02	GW08541RG	2-BUTANONE	REAL	TRI	10		UG/L	U	UJ1	4.4	1	NO	D&D Bldg 776/777	21900
00500	8/21/02	GW08541RG	2-CHLOROTOLUENE	REAL	TRI	1		UG/L	U	VI	0.15	1	NO	D&D Bldg 776/777	
00500	8/21/02	GW08541RG	2-HEXANONE	REAL	TRI	10		UG/L	U	VI	1.4	1	NO	D&D Bldg 776/777	
00500	8/21/02	GW08541RG	4-ISOPROPYLTOLUENE	REAL	TRI	1		UG/L	U	VI	0.1	1	NO	D&D Bldg 776/777	
00500	8/21/02	GW08541RG	4-METHYL-2-PENTANONE	REAL	TRI	10		UG/L	U	VI	1.7	1	NO	D&D Bldg 776/777	2920
00500	8/21/02	GW08541RG	ACETONE	REAL	TRI	10		UG/L	U	VI	3.4	1	NO	D&D Bldg 776/777	3650
00500	8/21/02	GW08541RG	BENZENE	REAL	TRI	1		UG/L	U	VI	0.11	1	NO	D&D Bldg 776/777	5
00500	8/21/02	GW08541RG	BENZENE, 1,2,4-TRIMETHYL	REAL	TRI	1		UG/L	U	VI	0.085	1	NO	D&D Bldg 776/777	
00500	8/21/02	GW08541RG	BENZENE, 1,3,5-TRIMETHYL-	REAL	TRI	1		UG/L	U	VI	0.1	1	NO	D&D Bldg 776/777	
00500	8/21/02	GW08541RG	BROMOBENZENE	REAL	TRI	1		UG/L	U	VI	0.16	1	NO	D&D Bldg 776/777	
00500	8/21/02	GW08541RG	BROMOCHLOROMETHANE	REAL	TRI	1		UG/L	U	VI	0.46	1	NO	D&D Bldg 776/777	
00500	8/21/02	GW08541RG	BROMODICHLOROMETHANE	REAL	TRI	1		UG/L	U	VI	0.15	1	NO	D&D Bldg 776/777	100
00500	8/21/02	GW08541RG	BROMOFORM	REAL	TRI	1		UG/L	U	VI	0.18	1	NO	D&D Bldg 776/777	100
00500	8/21/02	GW08541RG	BROMOMETHANE	REAL	TRI	1		UG/L	U	VI	0.59	1	NO	D&D Bldg 776/777	51.1
00500	8/21/02	GW08541RG	CARBON DISULFIDE	REAL	TRI	1		UG/L	U	VI	0.31	1	NO	D&D Bldg 776/777	3650
00500	8/21/02	GW08541RG	CARBON TETRACHLORIDE	REAL	TRI	1		UG/L	U	VI	0.14	1	NO	D&D Bldg 776/777	5
00500	8/21/02	GW08541RG	CHLOROBENZENE	REAL	TRI	1		UG/L	U	VI	0.17	1	NO	D&D Bldg 776/777	100
00500	8/21/02	GW08541RG	CHLOROETHANE	REAL	TRI	1		UG/L	U	VI	0.19	1	NO	D&D Bldg 776/777	29.4
00500	8/21/02	GW08541RG	CHLOROFORM	REAL	TRI	0.33		UG/L	J	VI	0.14	1	NO	D&D Bldg 776/777	100
00500	8/21/02	GW08541RG	CHLOROMETHANE	REAL	TRI	1		UG/L	U	VI	0.21	1	NO	D&D Bldg 776/777	6.55
00500	8/21/02	GW08541RG	cis-1,2-DICHLOROETHENE	REAL	TRI	1		UG/L	U	VI	0.33	1	NO	D&D Bldg 776/777	70
00500	8/21/02	GW08541RG	cis-1,3-DICHLOROPROPENE	REAL	TRI	1		UG/L	U	VI	0.11	1	NO	D&D Bldg 776/777	0.473
00500	8/21/02	GW08541RG	DIBROMOCHLOROMETHANE	REAL	TRI	1		UG/L	U	VI	0.15	1	NO	D&D Bldg 776/777	1.01
00500	8/21/02	GW08541RG	DIBROMOMETHANE	REAL	TRI	1		UG/L	U	VI	0.47	1	NO	D&D Bldg 776/777	
00500	8/21/02	GW08541RG	DICHLORODIFLUOROMETHANE	REAL	TRI	1		UG/L	U	VI	0.22	1	NO	D&D Bldg 776/777	
00500	8/21/02	GW08541RG	ETHYLBENZENE	REAL	TRI	1		UG/L	U	VI	0.076	1	NO	D&D Bldg 776/777	700
00500	8/21/02	GW08541RG	HEXACHLOROBUTADIENE	REAL	TRI	1		UG/L	U	VI	0.62	1	NO	D&D Bldg 776/777	1.09
00500	8/21/02	GW08541RG	ISOPROPYLBENZENE	REAL	TRI	1		UG/L	U	VI	0.057	1	NO	D&D Bldg 776/777	
00500	8/21/02	GW08541RG	METHYLENE CHLORIDE	REAL	TRI	1		UG/L	U	VI	0.12	1	NO	D&D Bldg 776/777	5
00500	8/21/02	GW08541RG	n-BUTYLBENZENE	REAL	TRI	1		UG/L	U	VI	0.11	1	NO	D&D Bldg 776/777	
00500	8/21/02	GW08541RG	n-PROPYLBENZENE	REAL	TRI	1		UG/L	U	VI	0.054	1	NO	D&D Bldg 776/777	
00500	8/21/02	GW08541RG	NAPHTHALENE	REAL	TRI	1		UG/L	U	VI	0.21	1	NO	D&D Bldg 776/777	1460
00500	8/21/02	GW08541RG	p-CHLOROTOLUENE	REAL	TRI	1		UG/L	U	VI	0.12	1	NO	D&D Bldg 776/777	
00500	8/21/02	GW08541RG	PROPANE, 1,2-DIBROMO-3-CHLO	REAL	TRI	1		UG/L	U	VI	0.56	1	NO	D&D Bldg 776/777	0.2
00500	8/21/02	GW08541RG	sec-BUTYLBENZENE	REAL	TRI	1		UG/L	U	VI	0.032	1	NO	D&D Bldg 776/777	
00500	8/21/02	GW08541RG	STYRENE	REAL	TRI	1		UG/L	U	VI	0.093	1	NO	D&D Bldg 776/777	100
00500	8/21/02	GW08541RG	tert-BUTYLBENZENE	REAL	TRI	1		UG/L	U	VI	0.076	1	NO	D&D Bldg 776/777	
00500	8/21/02	GW08541RG	TETRACHLOROETHENE	REAL	TRI	1.16		UG/L		VI	0.18	1	NO	D&D Bldg 776/777	5
00500	8/21/02	GW08541RG	TOLUENE	REAL	TRI	1		UG/L	U	VI	0.19	1	NO	D&D Bldg 776/777	1000
00500	8/21/02	GW08541RG	TOTAL XYLENES	REAL	TRI	1		UG/L	U	VI	0.14	1	NO	D&D Bldg 776/777	10000
00500	8/21/02	GW08541RG	trans-1,2-DICHLOROETHENE	REAL	TRI	1		UG/L	U	VI	0.17	1	NO	D&D Bldg 776/777	70
00500	8/21/02	GW08541RG	trans-1,3-DICHLOROPROPENE	REAL	TRI	1		UG/L	U	VI	0.14	1	NO	D&D Bldg 776/777	0.473
00500	8/21/02	GW08541RG	TRICHLOROETHENE	REAL	TRI	1.37		UG/L		VI	0.22	1	NO	D&D Bldg 776/777	5
00500	8/21/02	GW08541RG	TRICHLOROFLUOROMETHANE	REAL	TRI	1		UG/L	U	VI	0.21	1	NO	D&D Bldg 776/777	
00500	8/21/02	GW08541RG	VINYL CHLORIDE	REAL	TRI	1		UG/L	U	VI	0.2	1	NO	D&D Bldg 776/777	2
00597	7/26/02	GW08379RG	1,1,1,2-TETRACHLOROETHANE	REAL	TRI	1		UG/L	U	VI	0.21	1	NO	Plume Definition	
00597	7/26/02	GW08379RG	1,1,1-TRICHLOROETHANE	REAL	TRI	4.62		UG/L		VI	0.23	1	NO	Plume Definition	200
00597	7/26/02	GW08379RG	1,1,2,2-TETRACHLOROETHANE	REAL	TRI	1		UG/L	U	VI	0.24	1	NO	Plume Definition	0.426
00597	7/26/02	GW08379RG	1,1,2-TRICHLORO-1,2,2-TRIFLUOR	REAL	TRI	1		UG/L	U	VI	0.2	1	NO	Plume Definition	
00597	7/26/02	GW08379RG	1,1,2-TRICHLOROETHANE	REAL	TRI	1		UG/L	U	VI	0.28	1	NO	Plume Definition	5
00597	7/26/02	GW08379RG	1,1-DICHLOROETHANE	REAL	TRI	1		UG/L	U	VI	0.22	1	NO	Plume Definition	3650
00597	7/26/02	GW08379RG	1,1-DICHLOROETHENE	REAL	TRI	1.75		UG/L		VI	0.19	1	NO	Plume Definition	7
00597	7/26/02	GW08379RG	1,1-DICHLOROPROPENE	REAL	TRI	1		UG/L	U	VI	0.23	1	NO	Plume Definition	
00597	7/26/02	GW08379RG	1,2,3-TRICHLOROBENZENE	REAL	TRI	1		UG/L	U	J1	0.78	1	NO	Plume Definition	
00597	7/26/02	GW08379RG	1,2,3-TRICHLOROPROPANE	REAL	TRI	1		UG/L	U	VI	0.23	1	NO	Plume Definition	
00597	7/26/02	GW08379RG	1,2,4-TRICHLOROBENZENE	REAL	TRI	1		UG/L	U	J1	0.3	1	NO	Plume Definition	70
00597	7/26/02	GW08379RG	1,2-DIBROMOETHANE	REAL	TRI	1		UG/L	U	VI	0.21	1	NO	Plume Definition	
00597	7/26/02	GW08379RG	1,2-DICHLOROBENZENE	REAL	TRI	1		UG/L	U	J1	0.17	1	NO	Plume Definition	600

Location	Sample Date	Sample Number	Analyte	QC Type	Result Type	Result	Error 2 Sigma	Units	Lab Qual	Validation	Detect Limit	Dilution	Filtered	Well Class	Tier II
00597	7/26/02	GW08379RG	1,2-DICHLOROETHANE	REAL	TR1	1		UG/L	U	V1	0.22	1	NO	Plume Definition	5
00597	7/26/02	GW08379RG	1,2-DICHLOROPROPANE	REAL	TR1	1		UG/L	U	V1	0.17	1	NO	Plume Definition	5
00597	7/26/02	GW08379RG	1,3-DICHLOROBENZENE	REAL	TR1	1		UG/L	U	J1	0.096	1	NO	Plume Definition	600
00597	7/26/02	GW08379RG	1,3-DICHLOROPROPANE	REAL	TR1	1		UG/L	U	V1	0.15	1	NO	Plume Definition	
00597	7/26/02	GW08379RG	1,4-DICHLOROBENZENE	REAL	TR1	1		UG/L	U	J1	0.12	1	NO	Plume Definition	75
00597	7/26/02	GW08379RG	2,2-DICHLOROPROPANE	REAL	TR1	1		UG/L	U	V1	0.65	1	NO	Plume Definition	
00597	7/26/02	GW08379RG	2-BUTANONE	REAL	TR1	10		UG/L	U	V1	4.4	1	NO	Plume Definition	21900
00597	7/26/02	GW08379RG	2-CHLOROTOLUENE	REAL	TR1	1		UG/L	U	J1	0.23	1	NO	Plume Definition	
00597	7/26/02	GW08379RG	2-HEXANONE	REAL	TR1	10		UG/L	U	V1	1.4	1	NO	Plume Definition	
00597	7/26/02	GW08379RG	4-ISOPROPYLTOLUENE	REAL	TR1	1		UG/L	U	J1	0.15	1	NO	Plume Definition	
00597	7/26/02	GW08379RG	4-METHYL-2-PENTANONE	REAL	TR1	10		UG/L	U	V1	1.7	1	NO	Plume Definition	2920
00597	7/26/02	GW08379RG	ACETONE	REAL	TR1	10		UG/L	U	V1	3.4	1	NO	Plume Definition	3650
00597	7/26/02	GW08379RG	BENZENE	REAL	TR1	1		UG/L	U	J1	0.26	1	NO	Plume Definition	5
00597	7/26/02	GW08379RG	BENZENE, 1,2,4-TRIMETHYL	REAL	TR1	1		UG/L	U	J1	0.25	1	NO	Plume Definition	
00597	7/26/02	GW08379RG	BENZENE, 1,3,5-TRIMETHYL-	REAL	TR1	1		UG/L	U	J1	0.19	1	NO	Plume Definition	
00597	7/26/02	GW08379RG	BROMOBENZENE	REAL	TR1	1		UG/L	U	J1	0.16	1	NO	Plume Definition	
00597	7/26/02	GW08379RG	BROMOCHLOROMETHANE	REAL	TR1	1		UG/L	U	V1	0.46	1	NO	Plume Definition	
00597	7/26/02	GW08379RG	BROMODICHLOROMETHANE	REAL	TR1	1		UG/L	U	V1	0.21	1	NO	Plume Definition	100
00597	7/26/02	GW08379RG	BROMOFORM	REAL	TR1	1		UG/L	U	V1	0.4	1	NO	Plume Definition	100
00597	7/26/02	GW08379RG	BROMOMETHANE	REAL	TR1	1		UG/L	U	V1	0.99	1	NO	Plume Definition	51.1
00597	7/26/02	GW08379RG	CARBON DISULFIDE	REAL	TR1	1		UG/L	U	J1	0.35	1	NO	Plume Definition	3650
00597	7/26/02	GW08379RG	CARBON TETRACHLORIDE	REAL	TR1	1		UG/L	U	V1	0.38	1	NO	Plume Definition	5
00597	7/26/02	GW08379RG	CHLOROBENZENE	REAL	TR1	1		UG/L	U	J1	0.23	1	NO	Plume Definition	100
00597	7/26/02	GW08379RG	CHLOROETHANE	REAL	TR1	1		UG/L	U	J1	0.94	1	NO	Plume Definition	29.4
00597	7/26/02	GW08379RG	CHLOROFORM	REAL	TR1	1		UG/L	U	V1	0.21	1	NO	Plume Definition	100
00597	7/26/02	GW08379RG	CHLOROMETHANE	REAL	TR1	1		UG/L	U	V1	0.26	1	NO	Plume Definition	6.55
00597	7/26/02	GW08379RG	cis-1,2-DICHLOROETHENE	REAL	TR1	1		UG/L	U	V1	0.15	1	NO	Plume Definition	70
00597	7/26/02	GW08379RG	cis-1,3-DICHLOROPROPENE	REAL	TR1	1		UG/L	U	V1	0.17	1	NO	Plume Definition	0.473
00597	7/26/02	GW08379RG	DIBROMOCHLOROMETHANE	REAL	TR1	1		UG/L	U	V1	0.54	1	NO	Plume Definition	1.01
00597	7/26/02	GW08379RG	DIBROMOMETHANE	REAL	TR1	1		UG/L	U	V1	0.55	1	NO	Plume Definition	
00597	7/26/02	GW08379RG	DICHLORODIFLUOROMETHANE	REAL	TR1	1		UG/L	U	V1	0.26	1	NO	Plume Definition	
00597	7/26/02	GW08379RG	ETHYLBENZENE	REAL	TR1	1		UG/L	U	J1	0.2	1	NO	Plume Definition	700
00597	7/26/02	GW08379RG	HEXACHLOROBUTADIENE	REAL	TR1	1		UG/L	U	V1	0.65	1	NO	Plume Definition	1.09
00597	7/26/02	GW08379RG	ISOPROPYLBENZENE	REAL	TR1	1		UG/L	U	J1	0.2	1	NO	Plume Definition	
00597	7/26/02	GW08379RG	METHYLENE CHLORIDE	REAL	TR1	1		UG/L	U	V1	0.82	1	NO	Plume Definition	5
00597	7/26/02	GW08379RG	n-BUTYLBENZENE	REAL	TR1	1		UG/L	U	J1	0.15	1	NO	Plume Definition	
00597	7/26/02	GW08379RG	n-PROPYLBENZENE	REAL	TR1	1		UG/L	U	J1	0.19	1	NO	Plume Definition	
00597	7/26/02	GW08379RG	NAPHTHALENE	REAL	TR1	1		UG/L	U	J1	0.25	1	NO	Plume Definition	1460
00597	7/26/02	GW08379RG	p-CHLOROTOLUENE	REAL	TR1	1		UG/L	U	J1	0.21	1	NO	Plume Definition	
00597	7/26/02	GW08379RG	PROPANE, 1,2-DIBROMO-3-CHLC	REAL	TR1	1		UG/L	U	J1	0.56	1	NO	Plume Definition	0.2
00597	7/26/02	GW08379RG	sec-BUTYLBENZENE	REAL	TR1	1		UG/L	U	J1	0.31	1	NO	Plume Definition	
00597	7/26/02	GW08379RG	STYRENE	REAL	TR1	1		UG/L	U	J1	0.22	1	NO	Plume Definition	100
00597	7/26/02	GW08379RG	tert-BUTYLBENZENE	REAL	TR1	1		UG/L	U	J1	0.25	1	NO	Plume Definition	
00597	7/26/02	GW08379RG	TETRACHLOROETHENE	REAL	TR1	1		UG/L	U	V1	0.56	1	NO	Plume Definition	5
00597	7/26/02	GW08379RG	TOLUENE	REAL	TR1	1		UG/L	U	J1	0.15	1	NO	Plume Definition	1000
00597	7/26/02	GW08379RG	TOTAL XYLENES	REAL	TR1	1		UG/L	U	V1	0.19	1	NO	Plume Definition	10000
00597	7/26/02	GW08379RG	trans-1,2-DICHLOROETHENE	REAL	TR1	1		UG/L	U	V1	0.092	1	NO	Plume Definition	70
00597	7/26/02	GW08379RG	trans-1,3-DICHLOROPROPENE	REAL	TR1	1		UG/L	U	V1	0.22	1	NO	Plume Definition	0.473
00597	7/26/02	GW08379RG	TRICHLOROETHENE	REAL	TR1	1.81		UG/L		V1	0.23	1	NO	Plume Definition	5
00597	7/26/02	GW08379RG	TRICHLOROFLUOROMETHANE	REAL	TR1	1		UG/L	U	V1	0.21	1	NO	Plume Definition	
00597	7/26/02	GW08379RG	VINYL CHLORIDE	REAL	TR1	1		UG/L	U	V1	0.25	1	NO	Plume Definition	2
00797	7/26/02	GW08380RG	1,1,1,2-TETRACHLOROETHANE	REAL	TR1	1		UG/L	U	V1	0.21	1	NO	Perf Monitoring	
00797	7/26/02	GW08380RG	1,1,1-TRICHLOROETHANE	REAL	TR1	1		UG/L	U	V1	0.23	1	NO	Perf Monitoring	200
00797	7/26/02	GW08380RG	1,1,2,2-TETRACHLOROETHANE	REAL	TR1	1		UG/L	U	V1	0.24	1	NO	Perf Monitoring	0.426
00797	7/26/02	GW08380RG	1,1,2-TRICHLORO-1,2,2-TRIFLUOR	REAL	TR1	1		UG/L	U	V1	0.2	1	NO	Perf Monitoring	
00797	7/26/02	GW08380RG	1,1,2-TRICHLOROETHANE	REAL	TR1	1		UG/L	U	V1	0.28	1	NO	Perf Monitoring	5
00797	7/26/02	GW08380RG	1,1-DICHLOROETHANE	REAL	TR1	1		UG/L	U	V1	0.22	1	NO	Perf Monitoring	3650
00797	7/26/02	GW08380RG	1,1-DICHLOROETHENE	REAL	TR1	1		UG/L	U	V1	0.19	1	NO	Perf Monitoring	7
00797	7/26/02	GW08380RG	1,1-DICHLOROPROPENE	REAL	TR1	1		UG/L	U	V1	0.23	1	NO	Perf Monitoring	
00797	7/26/02	GW08380RG	1,2,3-TRICHLOROBENZENE	REAL	TR1	1		UG/L	U	J1	0.78	1	NO	Perf Monitoring	
00797	7/26/02	GW08380RG	1,2,3-TRICHLOROPROPANE	REAL	TR1	1		UG/L	U	V1	0.23	1	NO	Perf Monitoring	
00797	7/26/02	GW08380RG	1,2,4-TRICHLOROBENZENE	REAL	TR1	1		UG/L	U	J1	0.3	1	NO	Perf Monitoring	70

242

Location	Sample Date	Sample Number	Analyte	QC Type	Result Type	Result	Error 2 Sigma	Units	Lab Qual	Validation	Detect Limit	Dilution	Filtered	Well Class	Tier II
00797	7/26/02	GW08380RG	1,2-DIBROMOETHANE	REAL	TR1	1		UG/L	U	V1	0.21	1	NO	Perf Monitoring	
00797	7/26/02	GW08380RG	1,2-DICHLOROBENZENE	REAL	TR1	1		UG/L	U	J1	0.17	1	NO	Perf Monitoring	600
00797	7/26/02	GW08380RG	1,2-DICHLOROETHANE	REAL	TR1	1		UG/L	U	V1	0.22	1	NO	Perf Monitoring	5
00797	7/26/02	GW08380RG	1,2-DICHLOROPROPANE	REAL	TR1	1		UG/L	U	V1	0.17	1	NO	Perf Monitoring	5
00797	7/26/02	GW08380RG	1,3-DICHLOROBENZENE	REAL	TR1	1		UG/L	U	J1	0.096	1	NO	Perf Monitoring	600
00797	7/26/02	GW08380RG	1,3-DICHLOROPROPANE	REAL	TR1	1		UG/L	U	V1	0.15	1	NO	Perf Monitoring	
00797	7/26/02	GW08380RG	1,4-DICHLOROBENZENE	REAL	TR1	1		UG/L	U	J1	0.12	1	NO	Perf Monitoring	75
00797	7/26/02	GW08380RG	2,2-DICHLOROPROPANE	REAL	TR1	1		UG/L	U	V1	0.65	1	NO	Perf Monitoring	
00797	7/26/02	GW08380RG	2-BUTANONE	REAL	TR1	10		UG/L	U	V1	4.4	1	NO	Perf Monitoring	21900
00797	7/26/02	GW08380RG	2-CHLOROTOLUENE	REAL	TR1	1		UG/L	U	J1	0.23	1	NO	Perf Monitoring	
00797	7/26/02	GW08380RG	2-HEXANONE	REAL	TR1	10		UG/L	U	V1	1.4	1	NO	Perf Monitoring	
00797	7/26/02	GW08380RG	4-ISOPROPYLTOLUENE	REAL	TR1	1		UG/L	U	J1	0.15	1	NO	Perf Monitoring	
00797	7/26/02	GW08380RG	4-METHYL-2-PENTANONE	REAL	TR1	10		UG/L	U	V1	1.7	1	NO	Perf Monitoring	2920
00797	7/26/02	GW08380RG	ACETONE	REAL	TR1	10		UG/L	U	V1	3.4	1	NO	Perf Monitoring	3650
00797	7/26/02	GW08380RG	BENZENE	REAL	TR1	1		UG/L	U	J1	0.26	1	NO	Perf Monitoring	5
00797	7/26/02	GW08380RG	BENZENE, 1,2,4-TRIMETHYL	REAL	TR1	1		UG/L	U	J1	0.25	1	NO	Perf Monitoring	
00797	7/26/02	GW08380RG	BENZENE, 1,3,5-TRIMETHYL-	REAL	TR1	1		UG/L	U	J1	0.19	1	NO	Perf Monitoring	
00797	7/26/02	GW08380RG	BROMOBENZENE	REAL	TR1	1		UG/L	U	J1	0.16	1	NO	Perf Monitoring	
00797	7/26/02	GW08380RG	BROMOCHLOROMETHANE	REAL	TR1	1		UG/L	U	V1	0.46	1	NO	Perf Monitoring	
00797	7/26/02	GW08380RG	BROMODICHLOROMETHANE	REAL	TR1	1		UG/L	U	V1	0.21	1	NO	Perf Monitoring	100
00797	7/26/02	GW08380RG	BROMOFORM	REAL	TR1	1		UG/L	U	V1	0.4	1	NO	Perf Monitoring	100
00797	7/26/02	GW08380RG	BROMOMETHANE	REAL	TR1	1		UG/L	U	V1	0.99	1	NO	Perf Monitoring	51.1
00797	7/26/02	GW08380RG	CARBON DISULFIDE	REAL	TR1	1		UG/L	U	J1	0.35	1	NO	Perf Monitoring	3650
00797	7/26/02	GW08380RG	CARBON TETRACHLORIDE	REAL	TR1	1		UG/L	U	V1	0.38	1	NO	Perf Monitoring	5
00797	7/26/02	GW08380RG	CHLOROBENZENE	REAL	TR1	1		UG/L	U	J1	0.23	1	NO	Perf Monitoring	100
00797	7/26/02	GW08380RG	CHLOROETHANE	REAL	TR1	1		UG/L	U	J1	0.94	1	NO	Perf Monitoring	29.4
00797	7/26/02	GW08380RG	CHLOROFORM	REAL	TR1	1		UG/L	U	V1	0.21	1	NO	Perf Monitoring	100
00797	7/26/02	GW08380RG	CHLOROMETHANE	REAL	TR1	1		UG/L	U	V1	0.26	1	NO	Perf Monitoring	6.55
00797	7/26/02	GW08380RG	cis-1,2-DICHLOROETHENE	REAL	TR1	1		UG/L	U	V1	0.15	1	NO	Perf Monitoring	70
00797	7/26/02	GW08380RG	cis-1,3-DICHLOROPROPENE	REAL	TR1	1		UG/L	U	V1	0.17	1	NO	Perf Monitoring	0.473
00797	7/26/02	GW08380RG	DIBROMOCHLOROMETHANE	REAL	TR1	1		UG/L	U	V1	0.54	1	NO	Perf Monitoring	1.01
00797	7/26/02	GW08380RG	DIBROMOMETHANE	REAL	TR1	1		UG/L	U	V1	0.55	1	NO	Perf Monitoring	
00797	7/26/02	GW08380RG	DICHLORODIFLUOROMETHANE	REAL	TR1	1		UG/L	U	V1	0.26	1	NO	Perf Monitoring	
00797	7/26/02	GW08380RG	ETHYLBENZENE	REAL	TR1	1		UG/L	U	J1	0.2	1	NO	Perf Monitoring	700
00797	7/26/02	GW08380RG	HEXACHLOROBUTADIENE	REAL	TR1	1		UG/L	U	V1	0.65	1	NO	Perf Monitoring	1.09
00797	7/26/02	GW08380RG	ISOPROPYLBENZENE	REAL	TR1	1		UG/L	U	J1	0.2	1	NO	Perf Monitoring	
00797	7/26/02	GW08380RG	METHYLENE CHLORIDE	REAL	TR1	1		UG/L	U	V1	0.82	1	NO	Perf Monitoring	5
00797	7/26/02	GW08380RG	n-BUTYLBENZENE	REAL	TR1	1		UG/L	U	J1	0.15	1	NO	Perf Monitoring	
00797	7/26/02	GW08380RG	n-PROPYLBENZENE	REAL	TR1	1		UG/L	U	J1	0.19	1	NO	Perf Monitoring	
00797	7/26/02	GW08380RG	NAPHTHALENE	REAL	TR1	1		UG/L	U	J1	0.25	1	NO	Perf Monitoring	1460
00797	7/26/02	GW08380RG	p-CHLOROTOLUENE	REAL	TR1	1		UG/L	U	J1	0.21	1	NO	Perf Monitoring	
00797	7/26/02	GW08380RG	PROPANE, 1,2-DIBROMO-3-CHLO	REAL	TR1	1		UG/L	U	J1	0.56	1	NO	Perf Monitoring	0.2
00797	7/26/02	GW08380RG	sec-BUTYLBENZENE	REAL	TR1	1		UG/L	U	J1	0.31	1	NO	Perf Monitoring	
00797	7/26/02	GW08380RG	STYRENE	REAL	TR1	1		UG/L	U	J1	0.22	1	NO	Perf Monitoring	100
00797	7/26/02	GW08380RG	tert-BUTYLBENZENE	REAL	TR1	1		UG/L	U	J1	0.25	1	NO	Perf Monitoring	
00797	7/26/02	GW08380RG	TETRACHLOROETHENE	REAL	TR1	1		UG/L	U	V1	0.56	1	NO	Perf Monitoring	5
00797	7/26/02	GW08380RG	TOLUENE	REAL	TR1	1		UG/L	U	J1	0.15	1	NO	Perf Monitoring	1000
00797	7/26/02	GW08380RG	TOTAL XYLENES	REAL	TR1	1		UG/L	U	V1	0.19	1	NO	Perf Monitoring	10000
00797	7/26/02	GW08380RG	trans-1,2-DICHLOROETHENE	REAL	TR1	1		UG/L	U	V1	0.092	1	NO	Perf Monitoring	70
00797	7/26/02	GW08380RG	trans-1,3-DICHLOROPROPENE	REAL	TR1	1		UG/L	U	V1	0.22	1	NO	Perf Monitoring	0.473
00797	7/26/02	GW08380RG	TRICHLOROETHENE	REAL	TR1	1		UG/L	U	V1	0.23	1	NO	Perf Monitoring	5
00797	7/26/02	GW08380RG	TRICHLOROFLUOROMETHANE	REAL	TR1	1		UG/L	U	V1	0.21	1	NO	Perf Monitoring	
00797	7/26/02	GW08380RG	VINYL CHLORIDE	REAL	TR1	1		UG/L	U	V1	0.25	1	NO	Perf Monitoring	2
00997	7/24/02	GW08381RG	1,1,1,2-TETRACHLOROETHANE	REAL	TR1	1		UG/L	U	V	0.21	1	NO	Drainage	
00997	7/24/02	GW08381RG	1,1,1-TRICHLOROETHANE	REAL	TR1	1		UG/L	U	V	0.23	1	NO	Drainage	200
00997	7/24/02	GW08381RG	1,1,2,2-TETRACHLOROETHANE	REAL	TR1	1		UG/L	U	V	0.24	1	NO	Drainage	0.426
00997	7/24/02	GW08381RG	1,1,2-TRICHLORO-1,2,2-TRIFLUOR	REAL	TR1	1		UG/L	U	V	0.2	1	NO	Drainage	
00997	7/24/02	GW08381RG	1,1,2-TRICHLOROETHANE	REAL	TR1	1		UG/L	U	V	0.28	1	NO	Drainage	5
00997	7/24/02	GW08381RG	1,1-DICHLOROETHANE	REAL	TR1	1		UG/L	U	V	0.22	1	NO	Drainage	3650
00997	7/24/02	GW08381RG	1,1-DICHLOROETHENE	REAL	TR1	1		UG/L	U	V	0.19	1	NO	Drainage	7
00997	7/24/02	GW08381RG	1,1-DICHLOROPROPENE	REAL	TR1	1		UG/L	U	V	0.23	1	NO	Drainage	
00997	7/24/02	GW08381RG	1,2,3-TRICHLOROBENZENE	REAL	TR1	1		UG/L	U	V	0.78	1	NO	Drainage	

243

Location	Sample Date	Sample Number	Analyte	QC Type	Result Type	Result	Error 2 Sigma	Units	Lab Qual	Validation	Detect Limit	Dilution	Filtered	Well Class	Tier II
00997	7/24/02	GW08381RG	1,2,3-TRICHLOROPROPANE	REAL	TR1	1		UG/L	U	V	0.23	1	NO	Drainage	
00997	7/24/02	GW08381RG	1,2,4-TRICHLOROBENZENE	REAL	TR1	1		UG/L	U	V	0.3	1	NO	Drainage	70
00997	7/24/02	GW08381RG	1,2-DIBROMOETHANE	REAL	TR1	1		UG/L	U	V	0.21	1	NO	Drainage	
00997	7/24/02	GW08381RG	1,2-DICHLOROBENZENE	REAL	TR1	1		UG/L	U	V	0.17	1	NO	Drainage	600
00997	7/24/02	GW08381RG	1,2-DICHLOROETHANE	REAL	TR1	1		UG/L	U	V	0.22	1	NO	Drainage	5
00997	7/24/02	GW08381RG	1,2-DICHLOROPROPANE	REAL	TR1	1		UG/L	U	V	0.17	1	NO	Drainage	5
00997	7/24/02	GW08381RG	1,3-DICHLOROBENZENE	REAL	TR1	1		UG/L	U	V	0.096	1	NO	Drainage	600
00997	7/24/02	GW08381RG	1,3-DICHLOROPROPANE	REAL	TR1	1		UG/L	U	V	0.15	1	NO	Drainage	
00997	7/24/02	GW08381RG	1,4-DICHLOROBENZENE	REAL	TR1	1		UG/L	U	V	0.12	1	NO	Drainage	75
00997	7/24/02	GW08381RG	2,2-DICHLOROPROPANE	REAL	TR1	1		UG/L	U	V	0.65	1	NO	Drainage	
00997	7/24/02	GW08381RG	2-BUTANONE	REAL	TR1	10		UG/L	U	UJ	4.4	1	NO	Drainage	21900
00997	7/24/02	GW08381RG	2-CHLOROTOLUENE	REAL	TR1	1		UG/L	U	V	0.23	1	NO	Drainage	
00997	7/24/02	GW08381RG	2-HEXANONE	REAL	TR1	10		UG/L	U	V	1.4	1	NO	Drainage	
00997	7/24/02	GW08381RG	4-ISOPROPYLTOLUENE	REAL	TR1	1		UG/L	U	V	0.15	1	NO	Drainage	
00997	7/24/02	GW08381RG	4-METHYL-2-PENTANONE	REAL	TR1	10		UG/L	U	V	1.7	1	NO	Drainage	2920
00997	7/24/02	GW08381RG	ACETONE	REAL	TR1	10		UG/L	U	UJ	3.4	1	NO	Drainage	3650
00997	7/24/02	GW08381RG	BENZENE	REAL	TR1	1		UG/L	U	V	0.26	1	NO	Drainage	5
00997	7/24/02	GW08381RG	BENZENE, 1,2,4-TRIMETHYL	REAL	TR1	1		UG/L	U	V	0.25	1	NO	Drainage	
00997	7/24/02	GW08381RG	BENZENE, 1,3,5-TRIMETHYL-	REAL	TR1	1		UG/L	U	V	0.19	1	NO	Drainage	
00997	7/24/02	GW08381RG	BROMOBENZENE	REAL	TR1	1		UG/L	U	V	0.16	1	NO	Drainage	
00997	7/24/02	GW08381RG	BROMOCHLOROMETHANE	REAL	TR1	1		UG/L	U	V	0.46	1	NO	Drainage	
00997	7/24/02	GW08381RG	BROMODICHLOROMETHANE	REAL	TR1	1		UG/L	U	V	0.21	1	NO	Drainage	100
00997	7/24/02	GW08381RG	BROMOFORM	REAL	TR1	1		UG/L	U	V	0.4	1	NO	Drainage	100
00997	7/24/02	GW08381RG	BROMOMETHANE	REAL	TR1	1		UG/L	U	V	0.99	1	NO	Drainage	51.1
00997	7/24/02	GW08381RG	CARBON DISULFIDE	REAL	TR1	1		UG/L	U	V	0.35	1	NO	Drainage	3650
00997	7/24/02	GW08381RG	CARBON TETRACHLORIDE	REAL	TR1	1		UG/L	U	V	0.38	1	NO	Drainage	5
00997	7/24/02	GW08381RG	CHLOROBENZENE	REAL	TR1	1		UG/L	U	V	0.23	1	NO	Drainage	100
00997	7/24/02	GW08381RG	CHLOROETHANE	REAL	TR1	1		UG/L	U	UJ	0.94	1	NO	Drainage	29.4
00997	7/24/02	GW08381RG	CHLOROFORM	REAL	TR1	1		UG/L	U	V	0.21	1	NO	Drainage	100
00997	7/24/02	GW08381RG	CHLOROMETHANE	REAL	TR1	1		UG/L	U	V	0.26	1	NO	Drainage	6.55
00997	7/24/02	GW08381RG	cis-1,2-DICHLOROETHENE	REAL	TR1	1		UG/L	U	V	0.15	1	NO	Drainage	70
00997	7/24/02	GW08381RG	cis-1,3-DICHLOROPROPENE	REAL	TR1	1		UG/L	U	V	0.17	1	NO	Drainage	0.473
00997	7/24/02	GW08381RG	DIBROMOCHLOROMETHANE	REAL	TR1	1		UG/L	U	V	0.54	1	NO	Drainage	1.01
00997	7/24/02	GW08381RG	DIBROMOMETHANE	REAL	TR1	1		UG/L	U	V	0.55	1	NO	Drainage	
00997	7/24/02	GW08381RG	DICHLORODIFLUOROMETHANE	REAL	TR1	1		UG/L	U	V	0.26	1	NO	Drainage	
00997	7/24/02	GW08381RG	ETHYLBENZENE	REAL	TR1	1		UG/L	U	V	0.2	1	NO	Drainage	700
00997	7/24/02	GW08381RG	HEXACHLOROBUTADIENE	REAL	TR1	1		UG/L	U	V	0.65	1	NO	Drainage	1.09
00997	7/24/02	GW08381RG	ISOPROPYLBENZENE	REAL	TR1	1		UG/L	U	V	0.2	1	NO	Drainage	
00997	7/24/02	GW08381RG	METHYLENE CHLORIDE	REAL	TR1	1		UG/L	U	V	0.82	1	NO	Drainage	5
00997	7/24/02	GW08381RG	n-BUTYLBENZENE	REAL	TR1	1		UG/L	U	V	0.15	1	NO	Drainage	
00997	7/24/02	GW08381RG	n-PROPYLBENZENE	REAL	TR1	1		UG/L	U	V	0.19	1	NO	Drainage	
00997	7/24/02	GW08381RG	NAPHTHALENE	REAL	TR1	1		UG/L	U	UJ	0.25	1	NO	Drainage	1460
00997	7/24/02	GW08381RG	p-CHLOROTOLUENE	REAL	TR1	1		UG/L	U	V	0.21	1	NO	Drainage	
00997	7/24/02	GW08381RG	PROPANE, 1,2-DIBROMO-3-CHLO	REAL	TR1	1		UG/L	U	V	0.56	1	NO	Drainage	0.2
00997	7/24/02	GW08381RG	sec-BUTYLBENZENE	REAL	TR1	1		UG/L	U	V	0.31	1	NO	Drainage	
00997	7/24/02	GW08381RG	STYRENE	REAL	TR1	1		UG/L	U	UJ	0.22	1	NO	Drainage	100
00997	7/24/02	GW08381RG	tert-BUTYLBENZENE	REAL	TR1	1		UG/L	U	V	0.25	1	NO	Drainage	
00997	7/24/02	GW08381RG	TETRACHLOROETHENE	REAL	TR1	1		UG/L	U	V	0.56	1	NO	Drainage	5
00997	7/24/02	GW08381RG	TOLUENE	REAL	TR1	1		UG/L	U	V	0.15	1	NO	Drainage	1000
00997	7/24/02	GW08381RG	TOTAL XYLENES	REAL	TR1	1		UG/L	U	UJ	0.19	1	NO	Drainage	10000
00997	7/24/02	GW08381RG	trans-1,2-DICHLOROETHENE	REAL	TR1	1		UG/L	U	V	0.092	1	NO	Drainage	70
00997	7/24/02	GW08381RG	trans-1,3-DICHLOROPROPENE	REAL	TR1	1		UG/L	U	V	0.22	1	NO	Drainage	0.473
00997	7/24/02	GW08381RG	TRICHLOROETHENE	REAL	TR1	1		UG/L	U	V	0.23	1	NO	Drainage	5
00997	7/24/02	GW08381RG	TRICHLOROFLUOROMETHANE	REAL	TR1	1		UG/L	U	V	0.21	1	NO	Drainage	
00997	7/24/02	GW08381RG	VINYL CHLORIDE	REAL	TR1	1		UG/L	U	V	0.25	1	NO	Drainage	2
01097	7/25/02	GW08469RG	1,1,1,2-TETRACHLOROETHANE	REAL	TR1	1		UG/L	U	V1	0.28	1	NO	Plume Degradation	
01097	7/25/02	GW08469RG	1,1,1-TRICHLOROETHANE	REAL	TR1	1		UG/L	U	V1	0.32	1	NO	Plume Degradation	200
01097	7/25/02	GW08469RG	1,1,2,2-TETRACHLOROETHANE	REAL	TR1	1		UG/L	U	V1	0.5	1	NO	Plume Degradation	0.426
01097	7/25/02	GW08469RG	1,1,2-TRICHLORO-1,2,2-TRIFLUOR	REAL	TR1	1		UG/L	U	V1	0.56	1	NO	Plume Degradation	
01097	7/25/02	GW08469RG	1,1,2-TRICHLOROETHANE	REAL	TR1	1		UG/L	U	V1	0.41	1	NO	Plume Degradation	5
01097	7/25/02	GW08469RG	1,1-DICHLOROETHANE	REAL	TR1	1		UG/L	U	V1	0.29	1	NO	Plume Degradation	3650
01097	7/25/02	GW08469RG	1,1-DICHLOROETHENE	REAL	TR1	1		UG/L	U	V1	0.31	1	NO	Plume Degradation	7

244

Location	Sample Date	Sample Number	Analyte	QC Type	Result Type	Result	Error 2 Sigma	Units	Lab Qual	Validation	Detect Limit	Dilution	Filtered	Well Class	Tier II
01097	7/25/02	GW08469RG	1,1-DICHLOROPROPENE	REAL	TRI	1		UG/L	U	VI	0.29	1	NO	Plume Degradation	
01097	7/25/02	GW08469RG	1,2,3-TRICHLOROBENZENE	REAL	TRI	1		UG/L	U	UJI	0.62	1	NO	Plume Degradation	
01097	7/25/02	GW08469RG	1,2,3-TRICHLOROPROPANE	REAL	TRI	1		UG/L	U	VI	0.76	1	NO	Plume Degradation	
01097	7/25/02	GW08469RG	1,2,4-TRICHLOROBENZENE	REAL	TRI	1		UG/L	U	UJI	0.63	1	NO	Plume Degradation	70
01097	7/25/02	GW08469RG	1,2-DIBROMOETHANE	REAL	TRI	1		UG/L	U	VI	0.46	1	NO	Plume Degradation	
01097	7/25/02	GW08469RG	1,2-DICHLOROBENZENE	REAL	TRI	1		UG/L	U	UJI	0.3	1	NO	Plume Degradation	600
01097	7/25/02	GW08469RG	1,2-DICHLOROETHANE	REAL	TRI	1		UG/L	U	VI	0.43	1	NO	Plume Degradation	5
01097	7/25/02	GW08469RG	1,2-DICHLOROPROPANE	REAL	TRI	1		UG/L	U	VI	0.38	1	NO	Plume Degradation	5
01097	7/25/02	GW08469RG	1,3-DICHLOROBENZENE	REAL	TRI	1		UG/L	U	UJI	0.3	1	NO	Plume Degradation	600
01097	7/25/02	GW08469RG	1,3-DICHLOROPROPANE	REAL	TRI	1		UG/L	U	VI	0.37	1	NO	Plume Degradation	
01097	7/25/02	GW08469RG	1,4-DICHLOROBENZENE	REAL	TRI	1		UG/L	U	UJI	0.31	1	NO	Plume Degradation	75
01097	7/25/02	GW08469RG	2,2-DICHLOROPROPANE	REAL	TRI	1		UG/L	U	VI	0.37	1	NO	Plume Degradation	
01097	7/25/02	GW08469RG	2-BUTANONE	REAL	TRI	5		UG/L	U	VI	2.4	1	NO	Plume Degradation	21900
01097	7/25/02	GW08469RG	2-CHLOROTOLUENE	REAL	TRI	1		UG/L	U	UJI	0.23	1	NO	Plume Degradation	
01097	7/25/02	GW08469RG	2-HEXANONE	REAL	TRI	5		UG/L	U	VI	1.8	1	NO	Plume Degradation	
01097	7/25/02	GW08469RG	4-ISOPROPYLTOLUENE	REAL	TRI	1		UG/L	U	UJI	0.32	1	NO	Plume Degradation	
01097	7/25/02	GW08469RG	4-METHYL-2-PENTANONE	REAL	TRI	5		UG/L	U	VI	1.8	1	NO	Plume Degradation	2920
01097	7/25/02	GW08469RG	ACETONE	REAL	TRI	10		UG/L	U	VI	2.9	1	NO	Plume Degradation	3650
01097	7/25/02	GW08469RG	BENZENE	REAL	TRI	1		UG/L	U	UJI	0.27	1	NO	Plume Degradation	5
01097	7/25/02	GW08469RG	BENZENE, 1,2,4-TRIMETHYL	REAL	TRI	1		UG/L	U	UJI	0.3	1	NO	Plume Degradation	
01097	7/25/02	GW08469RG	BENZENE, 1,3,5-TRIMETHYL-	REAL	TRI	1		UG/L	U	UJI	0.31	1	NO	Plume Degradation	
01097	7/25/02	GW08469RG	BROMOBENZENE	REAL	TRI	1		UG/L	U	UJI	0.32	1	NO	Plume Degradation	
01097	7/25/02	GW08469RG	BROMOCHLOROMETHANE	REAL	TRI	1		UG/L	U	VI	0.39	1	NO	Plume Degradation	
01097	7/25/02	GW08469RG	BROMODICHLOROMETHANE	REAL	TRI	1		UG/L	U	VI	0.35	1	NO	Plume Degradation	100
01097	7/25/02	GW08469RG	BROMOFORM	REAL	TRI	1		UG/L	U	VI	0.46	1	NO	Plume Degradation	100
01097	7/25/02	GW08469RG	BROMOMETHANE	REAL	TRI	1		UG/L	U	VI	0.28	1	NO	Plume Degradation	51.1
01097	7/25/02	GW08469RG	CARBON DISULFIDE	REAL	TRI	1		UG/L	U	VI	0.67	1	NO	Plume Degradation	3650
01097	7/25/02	GW08469RG	CARBON TETRACHLORIDE	REAL	TRI	1		UG/L	U	VI	0.35	1	NO	Plume Degradation	5
01097	7/25/02	GW08469RG	CHLOROBENZENE	REAL	TRI	1		UG/L	U	UJI	0.24	1	NO	Plume Degradation	100
01097	7/25/02	GW08469RG	CHLOROETHANE	REAL	TRI	1		UG/L	U	VI	0.26	1	NO	Plume Degradation	29.4
01097	7/25/02	GW08469RG	CHLOROFORM	REAL	TRI	1		UG/L	U	VI	0.29	1	NO	Plume Degradation	100
01097	7/25/02	GW08469RG	CHLOROMETHANE	REAL	TRI	1		UG/L	U	VI	0.26	1	NO	Plume Degradation	6.55
01097	7/25/02	GW08469RG	cis-1,2-DICHLOROETHENE	REAL	TRI	1		UG/L	U	VI	0.33	1	NO	Plume Degradation	70
01097	7/25/02	GW08469RG	cis-1,3-DICHLOROPROPENE	REAL	TRI	1		UG/L	U	VI	0.31	1	NO	Plume Degradation	0.473
01097	7/25/02	GW08469RG	DIBROMOCHLOROMETHANE	REAL	TRI	1		UG/L	U	VI	0.37	1	NO	Plume Degradation	1.01
01097	7/25/02	GW08469RG	DIBROMOMETHANE	REAL	TRI	1		UG/L	U	VI	0.4	1	NO	Plume Degradation	
01097	7/25/02	GW08469RG	DICHLORODIFLUOROMETHANE	REAL	TRI	1		UG/L	U	VI	0.44	1	NO	Plume Degradation	
01097	7/25/02	GW08469RG	ETHYLBENZENE	REAL	TRI	1		UG/L	U	UJI	0.51	1	NO	Plume Degradation	700
01097	7/25/02	GW08469RG	HEXACHLOROBUTADIENE	REAL	TRI	1		UG/L	U	VI	0.37	1	NO	Plume Degradation	1.09
01097	7/25/02	GW08469RG	ISOPROPYLBENZENE	REAL	TRI	1		UG/L	U	UJI	0.3	1	NO	Plume Degradation	
01097	7/25/02	GW08469RG	METHYLENE CHLORIDE	REAL	TRI	1		UG/L	U	VI	0.86	1	NO	Plume Degradation	5
01097	7/25/02	GW08469RG	n-BUTYLBENZENE	REAL	TRI	1		UG/L	U	UJI	0.41	1	NO	Plume Degradation	
01097	7/25/02	GW08469RG	n-PROPYLBENZENE	REAL	TRI	1		UG/L	U	UJI	0.33	1	NO	Plume Degradation	
01097	7/25/02	GW08469RG	NAPHTHALENE	REAL	TRI	1		UG/L	U	UJI	0.78	1	NO	Plume Degradation	1460
01097	7/25/02	GW08469RG	p-CHLOROTOLUENE	REAL	TRI	1		UG/L	U	UJI	0.26	1	NO	Plume Degradation	
01097	7/25/02	GW08469RG	PROPANE, 1,2-DIBROMO-3-CHLC	REAL	TRI	1		UG/L	U	VI	0.49	1	NO	Plume Degradation	0.2
01097	7/25/02	GW08469RG	sec-BUTYLBENZENE	REAL	TRI	1		UG/L	U	UJI	0.34	1	NO	Plume Degradation	
01097	7/25/02	GW08469RG	STYRENE	REAL	TRI	1		UG/L	U	UJI	0.28	1	NO	Plume Degradation	100
01097	7/25/02	GW08469RG	tert-BUTYLBENZENE	REAL	TRI	1		UG/L	U	UJI	0.29	1	NO	Plume Degradation	
01097	7/25/02	GW08469RG	TETRACHLOROETHENE	REAL	TRI	1		UG/L	U	VI	0.27	1	NO	Plume Degradation	5
01097	7/25/02	GW08469RG	TOLUENE	REAL	TRI	1		UG/L	U	UJI	0.26	1	NO	Plume Degradation	1000
01097	7/25/02	GW08469RG	TOTAL XYLENES	REAL	TRI	1		UG/L	U	UJI	0.73	1	NO	Plume Degradation	10000
01097	7/25/02	GW08469RG	trans-1,2-DICHLOROETHENE	REAL	TRI	0.5		UG/L	U	VI	0.25	1	NO	Plume Degradation	70
01097	7/25/02	GW08469RG	trans-1,3-DICHLOROPROPENE	REAL	TRI	1		UG/L	U	VI	0.36	1	NO	Plume Degradation	0.473
01097	7/25/02	GW08469RG	TRICHLOROETHENE	REAL	TRI	1		UG/L	U	VI	0.24	1	NO	Plume Degradation	5
01097	7/25/02	GW08469RG	TRICHLOROFLUOROMETHANE	REAL	TRI	1		UG/L	U	VI	0.43	1	NO	Plume Degradation	
01097	7/25/02	GW08469RG	VINYL CHLORIDE	REAL	TRI	1		UG/L	U	VI	0.26	1	NO	Plume Degradation	2
01397	7/25/02	GW08550RG	1,1,1,2-TETRACHLOROETHANE	REAL	TRI	1		UG/L	U	VI	0.28	1	NO	Non-IMP	
01397	7/25/02	GW08550RG	1,1,1-TRICHLOROETHANE	REAL	TRI	2.7		UG/L		VI	0.32	1	NO	Non-IMP	200
01397	7/25/02	GW08550RG	1,1,2,2-TETRACHLOROETHANE	REAL	TRI	1		UG/L	U	VI	0.5	1	NO	Non-IMP	0.426
01397	7/25/02	GW08550RG	1,1,2-TRICHLORO-1,2,2-TRIFLUOR	REAL	TRI	6.4		UG/L		VI	0.56	1	NO	Non-IMP	
01397	7/25/02	GW08550RG	1,1,2-TRICHLOROETHANE	REAL	TRI	1		UG/L	U	VI	0.41	1	NO	Non-IMP	5

245

Location	Sample Date	Sample Number	Analyte	QC Type	Result Type	Result	Error 2 Sigma	Units	Lab Qual	Validation	Detect Limit	Dilution	Filtered	Well Class	Tier II
01397	7/25/02	GW08550RG	1,1-DICHLOROETHANE	REAL	TR1	1		UG/L	U	V1	0.29	1	NO	Non-IMP	3650
01397	7/25/02	GW08550RG	1,1-DICHLOROETHENE	REAL	TR1	2.4		UG/L		V1	0.31	1	NO	Non-IMP	7
01397	7/25/02	GW08550RG	1,1-DICHLOROPROPENE	REAL	TR1	1		UG/L	U	V1	0.29	1	NO	Non-IMP	
01397	7/25/02	GW08550RG	1,2,3-TRICHLOROBENZENE	REAL	TR1	1		UG/L	U	UJ1	0.62	1	NO	Non-IMP	
01397	7/25/02	GW08550RG	1,2,3-TRICHLOROPROPANE	REAL	TR1	1		UG/L	U	V1	0.76	1	NO	Non-IMP	
01397	7/25/02	GW08550RG	1,2,4-TRICHLOROBENZENE	REAL	TR1	1		UG/L	U	UJ1	0.63	1	NO	Non-IMP	70
01397	7/25/02	GW08550RG	1,2-DIBROMOETHANE	REAL	TR1	1		UG/L	U	V1	0.46	1	NO	Non-IMP	
01397	7/25/02	GW08550RG	1,2-DICHLOROBENZENE	REAL	TR1	1		UG/L	U	UJ1	0.3	1	NO	Non-IMP	600
01397	7/25/02	GW08550RG	1,2-DICHLOROETHANE	REAL	TR1	1		UG/L	U	V1	0.43	1	NO	Non-IMP	5
01397	7/25/02	GW08550RG	1,2-DICHLOROPROPANE	REAL	TR1	1		UG/L	U	V1	0.38	1	NO	Non-IMP	5
01397	7/25/02	GW08550RG	1,3-DICHLOROBENZENE	REAL	TR1	1		UG/L	U	UJ1	0.3	1	NO	Non-IMP	600
01397	7/25/02	GW08550RG	1,3-DICHLOROPROPANE	REAL	TR1	1		UG/L	U	V1	0.37	1	NO	Non-IMP	
01397	7/25/02	GW08550RG	1,4-DICHLOROBENZENE	REAL	TR1	1		UG/L	U	UJ1	0.31	1	NO	Non-IMP	75
01397	7/25/02	GW08550RG	2,2-DICHLOROPROPANE	REAL	TR1	1		UG/L	U	V1	0.37	1	NO	Non-IMP	
01397	7/25/02	GW08550RG	2-BUTANONE	REAL	TR1	5		UG/L	U	V1	2.4	1	NO	Non-IMP	21900
01397	7/25/02	GW08550RG	2-CHLOROTOLUENE	REAL	TR1	1		UG/L	U	UJ1	0.23	1	NO	Non-IMP	
01397	7/25/02	GW08550RG	2-HEXANONE	REAL	TR1	5		UG/L	U	V1	1.8	1	NO	Non-IMP	
01397	7/25/02	GW08550RG	4-ISOPROPYLTOLUENE	REAL	TR1	1		UG/L	U	UJ1	0.32	1	NO	Non-IMP	
01397	7/25/02	GW08550RG	4-METHYL-2-PENTANONE	REAL	TR1	5		UG/L	U	V1	1.8	1	NO	Non-IMP	2920
01397	7/25/02	GW08550RG	ACETONE	REAL	TR1	10		UG/L	U	V1	2.9	1	NO	Non-IMP	3650
01397	7/25/02	GW08550RG	BENZENE	REAL	TR1	1		UG/L	U	UJ1	0.27	1	NO	Non-IMP	5
01397	7/25/02	GW08550RG	BENZENE, 1,2,4-TRIMETHYL	REAL	TR1	1		UG/L	U	UJ1	0.3	1	NO	Non-IMP	
01397	7/25/02	GW08550RG	BENZENE, 1,3,5-TRIMETHYL-	REAL	TR1	1		UG/L	U	UJ1	0.31	1	NO	Non-IMP	
01397	7/25/02	GW08550RG	BROMOBENZENE	REAL	TR1	1		UG/L	U	UJ1	0.32	1	NO	Non-IMP	
01397	7/25/02	GW08550RG	BROMOCHLOROMETHANE	REAL	TR1	1		UG/L	U	V1	0.39	1	NO	Non-IMP	
01397	7/25/02	GW08550RG	BROMODICHLOROMETHANE	REAL	TR1	1		UG/L	U	V1	0.35	1	NO	Non-IMP	100
01397	7/25/02	GW08550RG	BROMOFORM	REAL	TR1	1		UG/L	U	V1	0.46	1	NO	Non-IMP	100
01397	7/25/02	GW08550RG	BROMOMETHANE	REAL	TR1	1		UG/L	U	V1	0.28	1	NO	Non-IMP	51.1
01397	7/25/02	GW08550RG	CARBON DISULFIDE	REAL	TR1	1		UG/L	U	V1	0.67	1	NO	Non-IMP	3650
01397	7/25/02	GW08550RG	CARBON TETRACHLORIDE	REAL	TR1	1		UG/L	U	V1	0.35	1	NO	Non-IMP	5
01397	7/25/02	GW08550RG	CHLOROBENZENE	REAL	TR1	1		UG/L	U	UJ1	0.24	1	NO	Non-IMP	100
01397	7/25/02	GW08550RG	CHLOROETHANE	REAL	TR1	1		UG/L	U	V1	0.26	1	NO	Non-IMP	29.4
01397	7/25/02	GW08550RG	CHLOROFORM	REAL	TR1	1		UG/L	U	V1	0.29	1	NO	Non-IMP	100
01397	7/25/02	GW08550RG	CHLOROMETHANE	REAL	TR1	1		UG/L	U	V1	0.26	1	NO	Non-IMP	6.55
01397	7/25/02	GW08550RG	cis-1,2-DICHLOROETHENE	REAL	TR1	1		UG/L	U	V1	0.33	1	NO	Non-IMP	70
01397	7/25/02	GW08550RG	cis-1,3-DICHLOROPROPENE	REAL	TR1	1		UG/L	U	V1	0.31	1	NO	Non-IMP	0.473
01397	7/25/02	GW08550RG	DIBROMOCHLOROMETHANE	REAL	TR1	1		UG/L	U	V1	0.37	1	NO	Non-IMP	1.01
01397	7/25/02	GW08550RG	DIBROMOMETHANE	REAL	TR1	1		UG/L	U	V1	0.4	1	NO	Non-IMP	
01397	7/25/02	GW08550RG	DICHLORODIFLUOROMETHANE	REAL	TR1	1		UG/L	U	V1	0.44	1	NO	Non-IMP	
01397	7/25/02	GW08550RG	ETHYLBENZENE	REAL	TR1	1		UG/L	U	UJ1	0.51	1	NO	Non-IMP	700
01397	7/25/02	GW08550RG	HEXACHLOROBUTADIENE	REAL	TR1	1		UG/L	U	V1	0.37	1	NO	Non-IMP	1.09
01397	7/25/02	GW08550RG	ISOPROPYLBENZENE	REAL	TR1	1		UG/L	U	UJ1	0.3	1	NO	Non-IMP	
01397	7/25/02	GW08550RG	METHYLENE CHLORIDE	REAL	TR1	1		UG/L	U	V1	0.86	1	NO	Non-IMP	5
01397	7/25/02	GW08550RG	n-BUTYLBENZENE	REAL	TR1	1		UG/L	U	UJ1	0.41	1	NO	Non-IMP	
01397	7/25/02	GW08550RG	n-PROPYLBENZENE	REAL	TR1	1		UG/L	U	UJ1	0.33	1	NO	Non-IMP	
01397	7/25/02	GW08550RG	NAPHTHALENE	REAL	TR1	1		UG/L	U	UJ1	0.78	1	NO	Non-IMP	1460
01397	7/25/02	GW08550RG	p-CHLOROTOLUENE	REAL	TR1	1		UG/L	U	UJ1	0.26	1	NO	Non-IMP	
01397	7/25/02	GW08550RG	PROPANE, 1,2-DIBROMO-3-CHLC	REAL	TR1	1		UG/L	U	V1	0.49	1	NO	Non-IMP	0.2
01397	7/25/02	GW08550RG	sec-BUTYLBENZENE	REAL	TR1	1		UG/L	U	UJ1	0.34	1	NO	Non-IMP	
01397	7/25/02	GW08550RG	STYRENE	REAL	TR1	1		UG/L	U	UJ1	0.28	1	NO	Non-IMP	100
01397	7/25/02	GW08550RG	tert-BUTYLBENZENE	REAL	TR1	1		UG/L	U	UJ1	0.29	1	NO	Non-IMP	
01397	7/25/02	GW08550RG	TETRACHLOROETHENE	REAL	TR1	0.47		UG/L	J	V1	0.27	1	NO	Non-IMP	5
01397	7/25/02	GW08550RG	TOLUENE	REAL	TR1	1		UG/L	U	UJ1	0.26	1	NO	Non-IMP	1000
01397	7/25/02	GW08550RG	TOTAL XYLENES	REAL	TR1	1		UG/L	U	UJ1	0.73	1	NO	Non-IMP	10000
01397	7/25/02	GW08550RG	trans-1,2-DICHLOROETHENE	REAL	TR1	0.5		UG/L	U	V1	0.25	1	NO	Non-IMP	70
01397	7/25/02	GW08550RG	trans-1,3-DICHLOROPROPENE	REAL	TR1	1		UG/L	U	V1	0.36	1	NO	Non-IMP	0.473
01397	7/25/02	GW08550RG	TRICHLOROETHENE	REAL	TR1	1		UG/L	U	V1	0.24	1	NO	Non-IMP	5
01397	7/25/02	GW08550RG	TRICHLOROFLUOROMETHANE	REAL	TR1	1		UG/L	U	V1	0.43	1	NO	Non-IMP	
01397	7/25/02	GW08550RG	VINYL CHLORIDE	REAL	TR1	1		UG/L	U	V1	0.26	1	NO	Non-IMP	2
01497	7/24/02	GW08470RG	1,1,1,2-TETRACHLOROETHANE	REAL	TR1	1		UG/L	U	V	0.21	1	NO	Plume Degradation	
01497	7/24/02	GW08470RG	1,1,1-TRICHLOROETHANE	REAL	TR1	36.8		UG/L		V	0.23	1	NO	Plume Degradation	200
01497	7/24/02	GW08470RG	1,1,2,2-TETRACHLOROETHANE	REAL	TR1	1		UG/L	U	V	0.24	1	NO	Plume Degradation	0.426

Location	Sample Date	Sample Number	Analyte	QC Type	Result Type	Result	Error 2 Sigma	Units	Lab Qual	Validation	Detect Limit	Dilution	Filtered	Well Class	Tier II
01497	7/24/02	GW08470RG	1,1,2-TRICHLORO-1,2,2-TRIFLUOR	REAL	TRI	1.35		UG/L		V	0.2	1	NO	Plume Degradation	
01497	7/24/02	GW08470RG	1,1,2-TRICHLOROETHANE	REAL	TRI	1		UG/L	U	V	0.28	1	NO	Plume Degradation	5
01497	7/24/02	GW08470RG	1,1-DICHLOROETHANE	REAL	TRI	1		UG/L	U	V	0.22	1	NO	Plume Degradation	3650
01497	7/24/02	GW08470RG	1,1-DICHLOROETHENE	REAL	TRI	24.2		UG/L		V	0.19	1	NO	Plume Degradation	7
01497	7/24/02	GW08470RG	1,1-DICHLOROPROPENE	REAL	TRI	1		UG/L	U	V	0.23	1	NO	Plume Degradation	
01497	7/24/02	GW08470RG	1,2,3-TRICHLOROBENZENE	REAL	TRI	1		UG/L	U	V	0.78	1	NO	Plume Degradation	
01497	7/24/02	GW08470RG	1,2,3-TRICHLOROPROPANE	REAL	TRI	1		UG/L	U	V	0.23	1	NO	Plume Degradation	
01497	7/24/02	GW08470RG	1,2,4-TRICHLOROBENZENE	REAL	TRI	1		UG/L	U	V	0.3	1	NO	Plume Degradation	70
01497	7/24/02	GW08470RG	1,2-DIBROMOETHANE	REAL	TRI	1		UG/L	U	V	0.21	1	NO	Plume Degradation	
01497	7/24/02	GW08470RG	1,2-DICHLOROBENZENE	REAL	TRI	1		UG/L	U	V	0.17	1	NO	Plume Degradation	600
01497	7/24/02	GW08470RG	1,2-DICHLOROETHANE	REAL	TRI	1		UG/L	U	V	0.22	1	NO	Plume Degradation	5
01497	7/24/02	GW08470RG	1,2-DICHLOROPROPANE	REAL	TRI	1		UG/L	U	V	0.17	1	NO	Plume Degradation	5
01497	7/24/02	GW08470RG	1,3-DICHLOROBENZENE	REAL	TRI	1		UG/L	U	V	0.096	1	NO	Plume Degradation	600
01497	7/24/02	GW08470RG	1,3-DICHLOROPROPANE	REAL	TRI	1		UG/L	U	V	0.15	1	NO	Plume Degradation	
01497	7/24/02	GW08470RG	1,4-DICHLOROBENZENE	REAL	TRI	1		UG/L	U	V	0.12	1	NO	Plume Degradation	75
01497	7/24/02	GW08470RG	2,2-DICHLOROPROPANE	REAL	TRI	1		UG/L	U	V	0.65	1	NO	Plume Degradation	
01497	7/24/02	GW08470RG	2-BUTANONE	REAL	TRI	10		UG/L	U	UJ	4.4	1	NO	Plume Degradation	21900
01497	7/24/02	GW08470RG	2-CHLOROTOLUENE	REAL	TRI	1		UG/L	U	V	0.23	1	NO	Plume Degradation	
01497	7/24/02	GW08470RG	2-HEXANONE	REAL	TRI	10		UG/L	U	V	1.4	1	NO	Plume Degradation	
01497	7/24/02	GW08470RG	4-ISOPROPYLTOLUENE	REAL	TRI	1		UG/L	U	V	0.15	1	NO	Plume Degradation	
01497	7/24/02	GW08470RG	4-METHYL-2-PENTANONE	REAL	TRI	10		UG/L	U	V	1.7	1	NO	Plume Degradation	2920
01497	7/24/02	GW08470RG	ACETONE	REAL	TRI	10		UG/L	U	UJ	3.4	1	NO	Plume Degradation	3650
01497	7/24/02	GW08470RG	BENZENE	REAL	TRI	1		UG/L	U	V	0.26	1	NO	Plume Degradation	5
01497	7/24/02	GW08470RG	BENZENE, 1,2,4-TRIMETHYL	REAL	TRI	1		UG/L	U	V	0.25	1	NO	Plume Degradation	
01497	7/24/02	GW08470RG	BENZENE, 1,3,5-TRIMETHYL-	REAL	TRI	1		UG/L	U	V	0.19	1	NO	Plume Degradation	
01497	7/24/02	GW08470RG	BROMOBENZENE	REAL	TRI	1		UG/L	U	V	0.16	1	NO	Plume Degradation	
01497	7/24/02	GW08470RG	BROMOCHLOROMETHANE	REAL	TRI	1		UG/L	U	V	0.46	1	NO	Plume Degradation	
01497	7/24/02	GW08470RG	BROMODICHLOROMETHANE	REAL	TRI	1		UG/L	U	V	0.21	1	NO	Plume Degradation	100
01497	7/24/02	GW08470RG	BROMOFORM	REAL	TRI	1		UG/L	U	V	0.4	1	NO	Plume Degradation	100
01497	7/24/02	GW08470RG	BROMOMETHANE	REAL	TRI	1		UG/L	U	V	0.99	1	NO	Plume Degradation	51.1
01497	7/24/02	GW08470RG	CARBON DISULFIDE	REAL	TRI	1		UG/L	U	V	0.35	1	NO	Plume Degradation	3650
01497	7/24/02	GW08470RG	CARBON TETRACHLORIDE	REAL	TRI	1.57		UG/L		V	0.38	1	NO	Plume Degradation	5
01497	7/24/02	GW08470RG	CHLOROBENZENE	REAL	TRI	1		UG/L	U	V	0.23	1	NO	Plume Degradation	100
01497	7/24/02	GW08470RG	CHLOROETHANE	REAL	TRI	1		UG/L	U	UJ	0.94	1	NO	Plume Degradation	29.4
01497	7/24/02	GW08470RG	CHLOROFORM	REAL	TRI	0.65		UG/L	J	V	0.21	1	NO	Plume Degradation	100
01497	7/24/02	GW08470RG	CHLOROMETHANE	REAL	TRI	1		UG/L	U	V	0.26	1	NO	Plume Degradation	6.55
01497	7/24/02	GW08470RG	cis-1,2-DICHLOROETHENE	REAL	TRI	1		UG/L	U	V	0.15	1	NO	Plume Degradation	70
01497	7/24/02	GW08470RG	cis-1,3-DICHLOROPROPENE	REAL	TRI	1		UG/L	U	V	0.17	1	NO	Plume Degradation	0.473
01497	7/24/02	GW08470RG	DIBROMOCHLOROMETHANE	REAL	TRI	1		UG/L	U	V	0.54	1	NO	Plume Degradation	1.01
01497	7/24/02	GW08470RG	DIBROMOMETHANE	REAL	TRI	1		UG/L	U	V	0.55	1	NO	Plume Degradation	
01497	7/24/02	GW08470RG	DICHLORODIFLUOROMETHANE	REAL	TRI	1		UG/L	U	V	0.26	1	NO	Plume Degradation	
01497	7/24/02	GW08470RG	ETHYLBENZENE	REAL	TRI	1		UG/L	U	V	0.2	1	NO	Plume Degradation	700
01497	7/24/02	GW08470RG	HEXACHLOROBUTADIENE	REAL	TRI	1		UG/L	U	V	0.65	1	NO	Plume Degradation	1.09
01497	7/24/02	GW08470RG	ISOPROPYLBENZENE	REAL	TRI	1		UG/L	U	V	0.2	1	NO	Plume Degradation	
01497	7/24/02	GW08470RG	METHYLENE CHLORIDE	REAL	TRI	1		UG/L	U	V	0.82	1	NO	Plume Degradation	5
01497	7/24/02	GW08470RG	n-BUTYLBENZENE	REAL	TRI	1		UG/L	U	V	0.15	1	NO	Plume Degradation	
01497	7/24/02	GW08470RG	n-PROPYLBENZENE	REAL	TRI	1		UG/L	U	V	0.19	1	NO	Plume Degradation	
01497	7/24/02	GW08470RG	NAPHTHALENE	REAL	TRI	1		UG/L	U	UJ	0.25	1	NO	Plume Degradation	1460
01497	7/24/02	GW08470RG	p-CHLOROTOLUENE	REAL	TRI	1		UG/L	U	V	0.21	1	NO	Plume Degradation	
01497	7/24/02	GW08470RG	PROPANE, 1,2-DIBROMO-3-CHLC	REAL	TRI	1		UG/L	U	V	0.56	1	NO	Plume Degradation	0.2
01497	7/24/02	GW08470RG	sec-BUTYLBENZENE	REAL	TRI	1		UG/L	U	V	0.31	1	NO	Plume Degradation	
01497	7/24/02	GW08470RG	STYRENE	REAL	TRI	1		UG/L	U	UJ	0.22	1	NO	Plume Degradation	100
01497	7/24/02	GW08470RG	tert-BUTYLBENZENE	REAL	TRI	1		UG/L	U	V	0.25	1	NO	Plume Degradation	
01497	7/24/02	GW08470RG	TETRACHLOROETHENE	REAL	TRI	5.21		UG/L		V	0.56	1	NO	Plume Degradation	5
01497	7/24/02	GW08470RG	TOLUENE	REAL	TRI	1		UG/L	U	V	0.15	1	NO	Plume Degradation	1000
01497	7/24/02	GW08470RG	TOTAL XYLENES	REAL	TRI	1		UG/L	U	UJ	0.19	1	NO	Plume Degradation	10000
01497	7/24/02	GW08470RG	trans-1,2-DICHLOROETHENE	REAL	TRI	1		UG/L	U	V	0.092	1	NO	Plume Degradation	70
01497	7/24/02	GW08470RG	trans-1,3-DICHLOROPROPENE	REAL	TRI	1		UG/L	U	V	0.22	1	NO	Plume Degradation	0.473
01497	7/24/02	GW08470RG	TRICHLOROETHENE	REAL	TRI	5.53		UG/L		V	0.23	1	NO	Plume Degradation	5
01497	7/24/02	GW08470RG	TRICHLOROFLUOROMETHANE	REAL	TRI	1		UG/L	U	V	0.21	1	NO	Plume Degradation	
01497	7/24/02	GW08470RG	VINYL CHLORIDE	REAL	TRI	1		UG/L	U	V	0.25	1	NO	Plume Degradation	2
01697	8/12/02	GW08382RG	1,1,1,2-TETRACHLOROETHANE	REAL	TRI	1		UG/L	U	V1	0.21	1	NO	Plume Extent	

247

Location	Sample Date	Sample Number	Analyte	QC Type	Result Type	Result	Error 2 Sigma	Units	Lab Qual	Validation	Detect Limit	Dilution	Filtered	Well Class	Tier II
01697	8/12/02	GW08382RG	1,1,1-TRICHLOROETHANE	REAL	TRI	4.55		UG/L		VI	0.23	1	NO	Plume Extent	200
01697	8/12/02	GW08382RG	1,1,2,2-TETRACHLOROETHANE	REAL	TRI	1		UG/L	U	VI	0.24	1	NO	Plume Extent	0.426
01697	8/12/02	GW08382RG	1,1,2-TRICHLORO-1,2,2-TRIFLUOR	REAL	TRI	10.8		UG/L		VI	0.2	1	NO	Plume Extent	
01697	8/12/02	GW08382RG	1,1,2-TRICHLOROETHANE	REAL	TRI	1		UG/L	U	VI	0.28	1	NO	Plume Extent	5
01697	8/12/02	GW08382RG	1,1-DICHLOROETHANE	REAL	TRI	1		UG/L	U	VI	0.22	1	NO	Plume Extent	3650
01697	8/12/02	GW08382RG	1,1-DICHLOROETHENE	REAL	TRI	1.64		UG/L		VI	0.19	1	NO	Plume Extent	7
01697	8/12/02	GW08382RG	1,1-DICHLOROPROPENE	REAL	TRI	1		UG/L	U	VI	0.23	1	NO	Plume Extent	
01697	8/12/02	GW08382RG	1,2,3-TRICHLOROBENZENE	REAL	TRI	1		UG/L	U	UJI	0.78	1	NO	Plume Extent	
01697	8/12/02	GW08382RG	1,2,3-TRICHLOROPROPANE	REAL	TRI	1		UG/L	U	VI	0.23	1	NO	Plume Extent	
01697	8/12/02	GW08382RG	1,2,4-TRICHLOROBENZENE	REAL	TRI	1		UG/L	U	UJI	0.3	1	NO	Plume Extent	70
01697	8/12/02	GW08382RG	1,2-DIBROMOETHANE	REAL	TRI	1		UG/L	U	VI	0.21	1	NO	Plume Extent	
01697	8/12/02	GW08382RG	1,2-DICHLOROBENZENE	REAL	TRI	1		UG/L	U	UJI	0.17	1	NO	Plume Extent	600
01697	8/12/02	GW08382RG	1,2-DICHLOROETHANE	REAL	TRI	1		UG/L	U	VI	0.22	1	NO	Plume Extent	5
01697	8/12/02	GW08382RG	1,2-DICHLOROPROPANE	REAL	TRI	1		UG/L	U	VI	0.17	1	NO	Plume Extent	5
01697	8/12/02	GW08382RG	1,3-DICHLOROBENZENE	REAL	TRI	1		UG/L	U	UJI	0.096	1	NO	Plume Extent	600
01697	8/12/02	GW08382RG	1,3-DICHLOROPROPANE	REAL	TRI	1		UG/L	U	VI	0.15	1	NO	Plume Extent	
01697	8/12/02	GW08382RG	1,4-DICHLOROBENZENE	REAL	TRI	1		UG/L	U	UJI	0.12	1	NO	Plume Extent	75
01697	8/12/02	GW08382RG	2,2-DICHLOROPROPANE	REAL	TRI	1		UG/L	U	VI	0.65	1	NO	Plume Extent	
01697	8/12/02	GW08382RG	2-BUTANONE	REAL	TRI	10		UG/L	U	UJI	4.4	1	NO	Plume Extent	21900
01697	8/12/02	GW08382RG	2-CHLOROTOLUENE	REAL	TRI	1		UG/L	U	UJI	0.23	1	NO	Plume Extent	
01697	8/12/02	GW08382RG	2-HEXANONE	REAL	TRI	10		UG/L	U	UJI	1.4	1	NO	Plume Extent	
01697	8/12/02	GW08382RG	4-ISOPROPYLTOLUENE	REAL	TRI	1		UG/L	U	UJI	0.15	1	NO	Plume Extent	
01697	8/12/02	GW08382RG	4-METHYL-2-PENTANONE	REAL	TRI	10		UG/L	U	UJI	1.7	1	NO	Plume Extent	2920
01697	8/12/02	GW08382RG	ACETONE	REAL	TRI	10		UG/L	U	UJI	3.4	1	NO	Plume Extent	3650
01697	8/12/02	GW08382RG	BENZENE	REAL	TRI	1		UG/L	U	UJI	0.26	1	NO	Plume Extent	5
01697	8/12/02	GW08382RG	BENZENE, 1,2,4-TRIMETHYL	REAL	TRI	1		UG/L	U	UJI	0.25	1	NO	Plume Extent	
01697	8/12/02	GW08382RG	BENZENE, 1,3,5-TRIMETHYL-	REAL	TRI	1		UG/L	U	UJI	0.19	1	NO	Plume Extent	
01697	8/12/02	GW08382RG	BROMOBENZENE	REAL	TRI	1		UG/L	U	UJI	0.16	1	NO	Plume Extent	
01697	8/12/02	GW08382RG	BROMOCHLOROMETHANE	REAL	TRI	1		UG/L	U	VI	0.46	1	NO	Plume Extent	
01697	8/12/02	GW08382RG	BROMODICHLOROMETHANE	REAL	TRI	1		UG/L	U	VI	0.21	1	NO	Plume Extent	100
01697	8/12/02	GW08382RG	BROMOFORM	REAL	TRI	1		UG/L	U	VI	0.4	1	NO	Plume Extent	100
01697	8/12/02	GW08382RG	BROMOMETHANE	REAL	TRI	1		UG/L	U	UJI	0.99	1	NO	Plume Extent	51.1
01697	8/12/02	GW08382RG	CARBON DISULFIDE	REAL	TRI	1		UG/L	U	VI	0.35	1	NO	Plume Extent	3650
01697	8/12/02	GW08382RG	CARBON TETRACHLORIDE	REAL	TRI	1		UG/L	U	VI	0.38	1	NO	Plume Extent	5
01697	8/12/02	GW08382RG	CHLOROBENZENE	REAL	TRI	1		UG/L	U	UJI	0.23	1	NO	Plume Extent	100
01697	8/12/02	GW08382RG	CHLOROETHANE	REAL	TRI	1		UG/L	U	VI	0.94	1	NO	Plume Extent	29.4
01697	8/12/02	GW08382RG	CHLOROFORM	REAL	TRI	1		UG/L	U	VI	0.21	1	NO	Plume Extent	100
01697	8/12/02	GW08382RG	CHLOROMETHANE	REAL	TRI	1		UG/L	U	VI	0.26	1	NO	Plume Extent	6.55
01697	8/12/02	GW08382RG	cis-1,2-DICHLOROETHENE	REAL	TRI	1		UG/L	U	VI	0.15	1	NO	Plume Extent	70
01697	8/12/02	GW08382RG	cis-1,3-DICHLOROPROPENE	REAL	TRI	1		UG/L	U	VI	0.17	1	NO	Plume Extent	0.473
01697	8/12/02	GW08382RG	DIBROMOCHLOROMETHANE	REAL	TRI	1		UG/L	U	VI	0.54	1	NO	Plume Extent	1.01
01697	8/12/02	GW08382RG	DIBROMOMETHANE	REAL	TRI	1		UG/L	U	VI	0.55	1	NO	Plume Extent	
01697	8/12/02	GW08382RG	DICHLORODIFLUOROMETHANE	REAL	TRI	1		UG/L	U	VI	0.26	1	NO	Plume Extent	
01697	8/12/02	GW08382RG	ETHYLBENZENE	REAL	TRI	1		UG/L	U	UJI	0.2	1	NO	Plume Extent	700
01697	8/12/02	GW08382RG	HEXACHLOROBUTADIENE	REAL	TRI	1		UG/L	U	VI	0.65	1	NO	Plume Extent	1.09
01697	8/12/02	GW08382RG	ISOPROPYLBENZENE	REAL	TRI	1		UG/L	U	UJI	0.2	1	NO	Plume Extent	
01697	8/12/02	GW08382RG	METHYLENE CHLORIDE	REAL	TRI	1		UG/L	U	VI	0.82	1	NO	Plume Extent	5
01697	8/12/02	GW08382RG	n-BUTYLBENZENE	REAL	TRI	1		UG/L	U	UJI	0.15	1	NO	Plume Extent	
01697	8/12/02	GW08382RG	n-PROPYLBENZENE	REAL	TRI	1		UG/L	U	UJI	0.19	1	NO	Plume Extent	
01697	8/12/02	GW08382RG	NAPHTHALENE	REAL	TRI	1		UG/L	U	UJI	0.25	1	NO	Plume Extent	1460
01697	8/12/02	GW08382RG	p-CHLOROTOLUENE	REAL	TRI	1		UG/L	U	UJI	0.21	1	NO	Plume Extent	
01697	8/12/02	GW08382RG	PROPANE, 1,2-DIBROMO-3-CHLO	REAL	TRI	1		UG/L	U	VI	0.56	1	NO	Plume Extent	0.2
01697	8/12/02	GW08382RG	sec-BUTYLBENZENE	REAL	TRI	1		UG/L	U	UJI	0.31	1	NO	Plume Extent	
01697	8/12/02	GW08382RG	STYRENE	REAL	TRI	1		UG/L	U	UJI	0.22	1	NO	Plume Extent	100
01697	8/12/02	GW08382RG	tert-BUTYLBENZENE	REAL	TRI	1		UG/L	U	UJI	0.25	1	NO	Plume Extent	
01697	8/12/02	GW08382RG	TETRACHLOROETHENE	REAL	TRI	1		UG/L	U	VI	0.56	1	NO	Plume Extent	5
01697	8/12/02	GW08382RG	TOLUENE	REAL	TRI	1		UG/L	U	UJI	0.15	1	NO	Plume Extent	1000
01697	8/12/02	GW08382RG	TOTAL XYLENES	REAL	TRI	1		UG/L	U	UJI	0.19	1	NO	Plume Extent	10000
01697	8/12/02	GW08382RG	trans-1,2-DICHLOROETHENE	REAL	TRI	1		UG/L	U	VI	0.092	1	NO	Plume Extent	70
01697	8/12/02	GW08382RG	trans-1,3-DICHLOROPROPENE	REAL	TRI	1		UG/L	U	VI	0.22	1	NO	Plume Extent	0.473
01697	8/12/02	GW08382RG	TRICHLOROETHENE	REAL	TRI	5.13		UG/L		VI	0.23	1	NO	Plume Extent	5
01697	8/12/02	GW08382RG	TRICHLOROFLUOROMETHANE	REAL	TRI	1		UG/L	U	VI	0.21	1	NO	Plume Extent	

248

Location	Sample Date	Sample Number	Analyte	QC Type	Result Type	Result	Error 2 Sigma	Units	Lab Qual	Validation	Detect Limit	Dilution	Filtered	Well Class	Tier II
01697	8/12/02	GW08382RG	VINYL CHLORIDE	REAL	TRI	1		UG/L	U	VI	0.25	1	NO	Plume Extent	2
01697	8/12/02	GW08383RG	1,1,1,2-TETRACHLOROETHANE	RNS	TRI	1		UG/L	U	VI	0.21	1	NO	Plume Extent	
01697	8/12/02	GW08383RG	1,1,1-TRICHLOROETHANE	RNS	TRI	1		UG/L	U	VI	0.23	1	NO	Plume Extent	200
01697	8/12/02	GW08383RG	1,1,2,2-TETRACHLOROETHANE	RNS	TRI	1		UG/L	U	VI	0.24	1	NO	Plume Extent	0.426
01697	8/12/02	GW08383RG	1,1,2-TRICHLORO-1,2,2-TRIFLUOR	RNS	TRI	1		UG/L	U	VI	0.2	1	NO	Plume Extent	
01697	8/12/02	GW08383RG	1,1,2-TRICHLOROETHANE	RNS	TRI	1		UG/L	U	VI	0.28	1	NO	Plume Extent	5
01697	8/12/02	GW08383RG	1,1-DICHLOROETHANE	RNS	TRI	1		UG/L	U	VI	0.22	1	NO	Plume Extent	3650
01697	8/12/02	GW08383RG	1,1-DICHLOROETHENE	RNS	TRI	1		UG/L	U	VI	0.19	1	NO	Plume Extent	7
01697	8/12/02	GW08383RG	1,1-DICHLOROPROPENE	RNS	TRI	1		UG/L	U	VI	0.23	1	NO	Plume Extent	
01697	8/12/02	GW08383RG	1,2,3-TRICHLOROBENZENE	RNS	TRI	1		UG/L	U	UJI	0.78	1	NO	Plume Extent	
01697	8/12/02	GW08383RG	1,2,3-TRICHLOROPROPANE	RNS	TRI	1		UG/L	U	VI	0.23	1	NO	Plume Extent	
01697	8/12/02	GW08383RG	1,2,4-TRICHLOROBENZENE	RNS	TRI	1		UG/L	U	UJI	0.3	1	NO	Plume Extent	70
01697	8/12/02	GW08383RG	1,2-DIBROMOETHANE	RNS	TRI	1		UG/L	U	VI	0.21	1	NO	Plume Extent	
01697	8/12/02	GW08383RG	1,2-DICHLOROBENZENE	RNS	TRI	1		UG/L	U	UJI	0.17	1	NO	Plume Extent	600
01697	8/12/02	GW08383RG	1,2-DICHLOROETHANE	RNS	TRI	1		UG/L	U	VI	0.22	1	NO	Plume Extent	5
01697	8/12/02	GW08383RG	1,2-DICHLOROPROPANE	RNS	TRI	1		UG/L	U	VI	0.17	1	NO	Plume Extent	5
01697	8/12/02	GW08383RG	1,3-DICHLOROBENZENE	RNS	TRI	1		UG/L	U	UJI	0.096	1	NO	Plume Extent	600
01697	8/12/02	GW08383RG	1,3-DICHLOROPROPANE	RNS	TRI	1		UG/L	U	VI	0.15	1	NO	Plume Extent	
01697	8/12/02	GW08383RG	1,4-DICHLOROBENZENE	RNS	TRI	1		UG/L	U	UJI	0.12	1	NO	Plume Extent	75
01697	8/12/02	GW08383RG	2,2-DICHLOROPROPANE	RNS	TRI	1		UG/L	U	VI	0.65	1	NO	Plume Extent	
01697	8/12/02	GW08383RG	2-BUTANONE	RNS	TRI	10		UG/L	U	UJI	4.4	1	NO	Plume Extent	21900
01697	8/12/02	GW08383RG	2-CHLOROTOLUENE	RNS	TRI	1		UG/L	U	UJI	0.23	1	NO	Plume Extent	
01697	8/12/02	GW08383RG	2-HEXANONE	RNS	TRI	10		UG/L	U	UJI	1.4	1	NO	Plume Extent	
01697	8/12/02	GW08383RG	4-ISOPROPYLTOLUENE	RNS	TRI	1		UG/L	U	VI	0.15	1	NO	Plume Extent	
01697	8/12/02	GW08383RG	4-METHYL-2-PENTANONE	RNS	TRI	10		UG/L	U	UJI	1.7	1	NO	Plume Extent	2920
01697	8/12/02	GW08383RG	ACETONE	RNS	TRI	10		UG/L	U	UJI	3.4	1	NO	Plume Extent	3650
01697	8/12/02	GW08383RG	BENZENE	RNS	TRI	1		UG/L	U	UJI	0.26	1	NO	Plume Extent	5
01697	8/12/02	GW08383RG	BENZENE, 1,2,4-TRIMETHYL	RNS	TRI	1		UG/L	U	UJI	0.25	1	NO	Plume Extent	
01697	8/12/02	GW08383RG	BENZENE, 1,3,5-TRIMETHYL-	RNS	TRI	1		UG/L	U	UJI	0.19	1	NO	Plume Extent	
01697	8/12/02	GW08383RG	BROMOBENZENE	RNS	TRI	1		UG/L	U	UJI	0.16	1	NO	Plume Extent	
01697	8/12/02	GW08383RG	BROMOCHLOROMETHANE	RNS	TRI	1		UG/L	U	VI	0.46	1	NO	Plume Extent	
01697	8/12/02	GW08383RG	BROMODICHLOROMETHANE	RNS	TRI	1		UG/L	U	VI	0.21	1	NO	Plume Extent	100
01697	8/12/02	GW08383RG	BROMOFORM	RNS	TRI	1		UG/L	U	VI	0.4	1	NO	Plume Extent	100
01697	8/12/02	GW08383RG	BROMOMETHANE	RNS	TRI	1		UG/L	U	UJI	0.99	1	NO	Plume Extent	51.1
01697	8/12/02	GW08383RG	CARBON DISULFIDE	RNS	TRI	1		UG/L	U	VI	0.35	1	NO	Plume Extent	3650
01697	8/12/02	GW08383RG	CARBON TETRACHLORIDE	RNS	TRI	1		UG/L	U	VI	0.38	1	NO	Plume Extent	5
01697	8/12/02	GW08383RG	CHLOROBENZENE	RNS	TRI	1		UG/L	U	UJI	0.23	1	NO	Plume Extent	100
01697	8/12/02	GW08383RG	CHLOROETHANE	RNS	TRI	1		UG/L	U	VI	0.94	1	NO	Plume Extent	29.4
01697	8/12/02	GW08383RG	CHLOROFORM	RNS	TRI	0.47		UG/L	J	VI	0.21	1	NO	Plume Extent	100
01697	8/12/02	GW08383RG	CHLOROMETHANE	RNS	TRI	1		UG/L	U	VI	0.26	1	NO	Plume Extent	6.55
01697	8/12/02	GW08383RG	cis-1,2-DICHLOROETHENE	RNS	TRI	1		UG/L	U	VI	0.15	1	NO	Plume Extent	70
01697	8/12/02	GW08383RG	cis-1,3-DICHLOROPROPENE	RNS	TRI	1		UG/L	U	VI	0.17	1	NO	Plume Extent	0.473
01697	8/12/02	GW08383RG	DIBROMOCHLOROMETHANE	RNS	TRI	1		UG/L	U	VI	0.54	1	NO	Plume Extent	1.01
01697	8/12/02	GW08383RG	DIBROMOMETHANE	RNS	TRI	1		UG/L	U	VI	0.55	1	NO	Plume Extent	
01697	8/12/02	GW08383RG	DICHLORODIFLUOROMETHANE	RNS	TRI	1		UG/L	U	VI	0.26	1	NO	Plume Extent	
01697	8/12/02	GW08383RG	ETHYLBENZENE	RNS	TRI	1		UG/L	U	UJI	0.2	1	NO	Plume Extent	700
01697	8/12/02	GW08383RG	HEXACHLOROBUTADIENE	RNS	TRI	1		UG/L	U	VI	0.65	1	NO	Plume Extent	1.09
01697	8/12/02	GW08383RG	ISOPROPYLBENZENE	RNS	TRI	1		UG/L	U	UJI	0.2	1	NO	Plume Extent	
01697	8/12/02	GW08383RG	METHYLENE CHLORIDE	RNS	TRI	1		UG/L	U	VI	0.82	1	NO	Plume Extent	5
01697	8/12/02	GW08383RG	n-BUTYLBENZENE	RNS	TRI	1		UG/L	U	UJI	0.15	1	NO	Plume Extent	
01697	8/12/02	GW08383RG	n-PROPYLBENZENE	RNS	TRI	1		UG/L	U	UJI	0.19	1	NO	Plume Extent	
01697	8/12/02	GW08383RG	NAPHTHALENE	RNS	TRI	1		UG/L	U	UJI	0.25	1	NO	Plume Extent	1460
01697	8/12/02	GW08383RG	p-CHLOROTOLUENE	RNS	TRI	1		UG/L	U	UJI	0.21	1	NO	Plume Extent	
01697	8/12/02	GW08383RG	PROPANE, 1,2-DIBROMO-3-CHLO	RNS	TRI	1		UG/L	U	VI	0.56	1	NO	Plume Extent	0.2
01697	8/12/02	GW08383RG	sec-BUTYLBENZENE	RNS	TRI	1		UG/L	U	UJI	0.31	1	NO	Plume Extent	
01697	8/12/02	GW08383RG	STYRENE	RNS	TRI	1		UG/L	U	UJI	0.22	1	NO	Plume Extent	100
01697	8/12/02	GW08383RG	tert-BUTYLBENZENE	RNS	TRI	1		UG/L	U	UJI	0.25	1	NO	Plume Extent	
01697	8/12/02	GW08383RG	TETRACHLOROETHENE	RNS	TRI	1		UG/L	U	VI	0.56	1	NO	Plume Extent	5
01697	8/12/02	GW08383RG	TOLUENE	RNS	TRI	1		UG/L	U	UJI	0.15	1	NO	Plume Extent	1000
01697	8/12/02	GW08383RG	TOTAL XYLENES	RNS	TRI	1		UG/L	U	UJI	0.19	1	NO	Plume Extent	10000
01697	8/12/02	GW08383RG	trans-1,2-DICHLOROETHENE	RNS	TRI	1		UG/L	U	VI	0.092	1	NO	Plume Extent	70
01697	8/12/02	GW08383RG	trans-1,3-DICHLOROPROPENE	RNS	TRI	1		UG/L	U	VI	0.22	1	NO	Plume Extent	0.473

249

Location	Sample Date	Sample Number	Analyte	QC Type	Result Type	Result	Error 2 Sigma	Units	Lab Qual	Validation	Detect Limit	Dilution	Filtered	Well Class	Tier II
01697	8/12/02	GW08383RG	TRICHLOROETHENE	RNS	TR1	1		UG/L	U	V1	0.23	1	NO	Plume Extent	5
01697	8/12/02	GW08383RG	TRICHLOROFLUOROMETHANE	RNS	TR1	1		UG/L	U	V1	0.21	1	NO	Plume Extent	
01697	8/12/02	GW08383RG	VINYL CHLORIDE	RNS	TR1	1		UG/L	U	V1	0.25	1	NO	Plume Extent	2
02097	7/24/02	GW08471RG	1,1,1,2-TETRACHLOROETHANE	REAL	TR1	1		UG/L	U	V	0.21	1	NO	Plume Degradation	
02097	7/24/02	GW08471RG	1,1,1-TRICHLOROETHANE	REAL	TR1	8.19		UG/L		V	0.23	1	NO	Plume Degradation	200
02097	7/24/02	GW08471RG	1,1,2,2-TETRACHLOROETHANE	REAL	TR1	1		UG/L	U	V	0.24	1	NO	Plume Degradation	0.426
02097	7/24/02	GW08471RG	1,1,2-TRICHLORO-1,2,2-TRIFLUOR	REAL	TR1	1		UG/L	U	V	0.2	1	NO	Plume Degradation	
02097	7/24/02	GW08471RG	1,1,2-TRICHLOROETHANE	REAL	TR1	1		UG/L	U	V	0.28	1	NO	Plume Degradation	5
02097	7/24/02	GW08471RG	1,1-DICHLOROETHANE	REAL	TR1	2.79		UG/L		V	0.22	1	NO	Plume Degradation	3650
02097	7/24/02	GW08471RG	1,1-DICHLOROETHENE	REAL	TR1	4.51		UG/L		V	0.19	1	NO	Plume Degradation	7
02097	7/24/02	GW08471RG	1,1-DICHLOROPROPENE	REAL	TR1	1		UG/L	U	V	0.23	1	NO	Plume Degradation	
02097	7/24/02	GW08471RG	1,2,3-TRICHLOROBENZENE	REAL	TR1	1		UG/L	U	V	0.78	1	NO	Plume Degradation	
02097	7/24/02	GW08471RG	1,2,3-TRICHLOROPROPANE	REAL	TR1	1		UG/L	U	V	0.23	1	NO	Plume Degradation	
02097	7/24/02	GW08471RG	1,2,4-TRICHLOROBENZENE	REAL	TR1	1		UG/L	U	V	0.3	1	NO	Plume Degradation	70
02097	7/24/02	GW08471RG	1,2-DIBROMOETHANE	REAL	TR1	1		UG/L	U	V	0.21	1	NO	Plume Degradation	
02097	7/24/02	GW08471RG	1,2-DICHLOROBENZENE	REAL	TR1	1		UG/L	U	V	0.17	1	NO	Plume Degradation	600
02097	7/24/02	GW08471RG	1,2-DICHLOROETHANE	REAL	TR1	1		UG/L	U	V	0.22	1	NO	Plume Degradation	5
02097	7/24/02	GW08471RG	1,2-DICHLOROPROPANE	REAL	TR1	1		UG/L	U	V	0.17	1	NO	Plume Degradation	5
02097	7/24/02	GW08471RG	1,3-DICHLOROBENZENE	REAL	TR1	1		UG/L	U	V	0.096	1	NO	Plume Degradation	600
02097	7/24/02	GW08471RG	1,3-DICHLOROPROPANE	REAL	TR1	1		UG/L	U	V	0.15	1	NO	Plume Degradation	
02097	7/24/02	GW08471RG	1,4-DICHLOROBENZENE	REAL	TR1	1		UG/L	U	V	0.12	1	NO	Plume Degradation	75
02097	7/24/02	GW08471RG	2,2-DICHLOROPROPANE	REAL	TR1	1		UG/L	U	V	0.65	1	NO	Plume Degradation	
02097	7/24/02	GW08471RG	2-BUTANONE	REAL	TR1	10		UG/L	U	UJ	4.4	1	NO	Plume Degradation	21900
02097	7/24/02	GW08471RG	2-CHLOROTOLUENE	REAL	TR1	1		UG/L	U	V	0.23	1	NO	Plume Degradation	
02097	7/24/02	GW08471RG	2-HEXANONE	REAL	TR1	10		UG/L	U	V	1.4	1	NO	Plume Degradation	
02097	7/24/02	GW08471RG	4-ISOPROPYLTOLUENE	REAL	TR1	1		UG/L	U	V	0.15	1	NO	Plume Degradation	
02097	7/24/02	GW08471RG	4-METHYL-2-PENTANONE	REAL	TR1	10		UG/L	U	V	1.7	1	NO	Plume Degradation	2920
02097	7/24/02	GW08471RG	ACETONE	REAL	TR1	10		UG/L	U	UJ	3.4	1	NO	Plume Degradation	3650
02097	7/24/02	GW08471RG	BENZENE	REAL	TR1	1		UG/L	U	V	0.26	1	NO	Plume Degradation	5
02097	7/24/02	GW08471RG	BENZENE, 1,2,4-TRIMETHYL	REAL	TR1	1		UG/L	U	V	0.25	1	NO	Plume Degradation	
02097	7/24/02	GW08471RG	BENZENE, 1,3,5-TRIMETHYL-	REAL	TR1	1		UG/L	U	V	0.19	1	NO	Plume Degradation	
02097	7/24/02	GW08471RG	BROMOBENZENE	REAL	TR1	1		UG/L	U	V	0.16	1	NO	Plume Degradation	
02097	7/24/02	GW08471RG	BROMOCHLOROMETHANE	REAL	TR1	1		UG/L	U	V	0.46	1	NO	Plume Degradation	
02097	7/24/02	GW08471RG	BROMODICHLOROMETHANE	REAL	TR1	1		UG/L	U	V	0.21	1	NO	Plume Degradation	100
02097	7/24/02	GW08471RG	BROMOFORM	REAL	TR1	1		UG/L	U	V	0.4	1	NO	Plume Degradation	100
02097	7/24/02	GW08471RG	BROMOMETHANE	REAL	TR1	1		UG/L	U	V	0.99	1	NO	Plume Degradation	51.1
02097	7/24/02	GW08471RG	CARBON DISULFIDE	REAL	TR1	1		UG/L	U	V	0.35	1	NO	Plume Degradation	3650
02097	7/24/02	GW08471RG	CARBON TETRACHLORIDE	REAL	TR1	1		UG/L	U	V	0.38	1	NO	Plume Degradation	5
02097	7/24/02	GW08471RG	CHLOROBENZENE	REAL	TR1	1		UG/L	U	V	0.23	1	NO	Plume Degradation	100
02097	7/24/02	GW08471RG	CHLOROETHANE	REAL	TR1	1		UG/L	U	UJ	0.94	1	NO	Plume Degradation	29.4
02097	7/24/02	GW08471RG	CHLOROFORM	REAL	TR1	0.56		UG/L	J	V	0.21	1	NO	Plume Degradation	100
02097	7/24/02	GW08471RG	CHLOROMETHANE	REAL	TR1	1		UG/L	U	V	0.26	1	NO	Plume Degradation	6.55
02097	7/24/02	GW08471RG	cis-1,2-DICHLOROETHENE	REAL	TR1	1		UG/L	U	V	0.15	1	NO	Plume Degradation	70
02097	7/24/02	GW08471RG	cis-1,3-DICHLOROPROPENE	REAL	TR1	1		UG/L	U	V	0.17	1	NO	Plume Degradation	0.473
02097	7/24/02	GW08471RG	DIBROMOCHLOROMETHANE	REAL	TR1	1		UG/L	U	V	0.54	1	NO	Plume Degradation	1.01
02097	7/24/02	GW08471RG	DIBROMOMETHANE	REAL	TR1	1		UG/L	U	V	0.55	1	NO	Plume Degradation	
02097	7/24/02	GW08471RG	DICHLORODIFLUOROMETHANE	REAL	TR1	1		UG/L	U	V	0.26	1	NO	Plume Degradation	
02097	7/24/02	GW08471RG	ETHYLBENZENE	REAL	TR1	1		UG/L	U	V	0.2	1	NO	Plume Degradation	700
02097	7/24/02	GW08471RG	HEXACHLOROBUTADIENE	REAL	TR1	1		UG/L	U	V	0.65	1	NO	Plume Degradation	1.09
02097	7/24/02	GW08471RG	ISOPROPYLBENZENE	REAL	TR1	1		UG/L	U	V	0.2	1	NO	Plume Degradation	
02097	7/24/02	GW08471RG	METHYLENE CHLORIDE	REAL	TR1	1		UG/L	U	V	0.82	1	NO	Plume Degradation	5
02097	7/24/02	GW08471RG	n-BUTYLBENZENE	REAL	TR1	1		UG/L	U	V	0.15	1	NO	Plume Degradation	
02097	7/24/02	GW08471RG	n-PROPYLBENZENE	REAL	TR1	1		UG/L	U	V	0.19	1	NO	Plume Degradation	
02097	7/24/02	GW08471RG	NAPHTHALENE	REAL	TR1	1		UG/L	U	UJ	0.25	1	NO	Plume Degradation	1460
02097	7/24/02	GW08471RG	p-CHLOROTOLUENE	REAL	TR1	1		UG/L	U	V	0.21	1	NO	Plume Degradation	
02097	7/24/02	GW08471RG	PROPANE, 1,2-DIBROMO-3-CHLC	REAL	TR1	1		UG/L	U	V	0.56	1	NO	Plume Degradation	0.2
02097	7/24/02	GW08471RG	sec-BUTYLBENZENE	REAL	TR1	1		UG/L	U	V	0.31	1	NO	Plume Degradation	
02097	7/24/02	GW08471RG	STYRENE	REAL	TR1	1		UG/L	U	UJ	0.22	1	NO	Plume Degradation	100
02097	7/24/02	GW08471RG	tert-BUTYLBENZENE	REAL	TR1	1		UG/L	U	V	0.25	1	NO	Plume Degradation	
02097	7/24/02	GW08471RG	TETRACHLOROETHENE	REAL	TR1	2.36		UG/L		V	0.56	1	NO	Plume Degradation	5
02097	7/24/02	GW08471RG	TOLUENE	REAL	TR1	1		UG/L	U	V	0.15	1	NO	Plume Degradation	1000
02097	7/24/02	GW08471RG	TOTAL XYLENES	REAL	TR1	1		UG/L	U	UJ	0.19	1	NO	Plume Degradation	10000

250

Location	Sample Date	Sample Number	Analyte	QC Type	Result Type	Result	Error 2 Sigma	Units	Lab Qual	Validation	Detect Limit	Dilution	Filtered	Well Class	Tier II
02097	7/24/02	GW08471RG	trans-1,2-DICHLOROETHENE	REAL	TRI	1		UG/L	U	V	0.092	1	NO	Plume Degradation	70
02097	7/24/02	GW08471RG	trans-1,3-DICHLOROPROPENE	REAL	TRI	1		UG/L	U	V	0.22	1	NO	Plume Degradation	0.473
02097	7/24/02	GW08471RG	TRICHLOROETHENE	REAL	TRI	21.3		UG/L		V	0.23	1	NO	Plume Degradation	5
02097	7/24/02	GW08471RG	TRICHLOROFLUOROMETHANE	REAL	TRI	1		UG/L	U	V	0.21	1	NO	Plume Degradation	
02097	7/24/02	GW08471RG	VINYL CHLORIDE	REAL	TRI	1		UG/L	U	V	0.25	1	NO	Plume Degradation	2
02500	8/20/02	GW08542RG	1,1,1,2-TETRACHLOROETHANE	REAL	TRI	1		UG/L	U	V1	0.13	1	NO	D&D Bldg 779	
02500	8/20/02	GW08542RG	1,1,1-TRICHLOROETHANE	REAL	TRI	1		UG/L	U	V1	0.15	1	NO	D&D Bldg 779	200
02500	8/20/02	GW08542RG	1,1,2,2-TETRACHLOROETHANE	REAL	TRI	1		UG/L	U	V1	0.25	1	NO	D&D Bldg 779	0.426
02500	8/20/02	GW08542RG	1,1,2-TRICHLORO-1,2,2-TRIFLUOR	REAL	TRI	73.3		UG/L	J	V1	0.11	1	NO	D&D Bldg 779	
02500	8/20/02	GW08542RG	1,1,2-TRICHLOROETHANE	REAL	TRI	1		UG/L	U	V1	0.21	1	NO	D&D Bldg 779	5
02500	8/20/02	GW08542RG	1,1-DICHLOROETHANE	REAL	TRI	1		UG/L	U	V1	0.22	1	NO	D&D Bldg 779	3650
02500	8/20/02	GW08542RG	1,1-DICHLOROETHENE	REAL	TRI	1		UG/L	U	V1	0.25	1	NO	D&D Bldg 779	7
02500	8/20/02	GW08542RG	1,1-DICHLOROPROPENE	REAL	TRI	1		UG/L	U	V1	0.24	1	NO	D&D Bldg 779	
02500	8/20/02	GW08542RG	1,2,3-TRICHLOROBENZENE	REAL	TRI	1		UG/L	U	V1	0.55	1	NO	D&D Bldg 779	
02500	8/20/02	GW08542RG	1,2,3-TRICHLOROPROPANE	REAL	TRI	1		UG/L	U	V1	0.12	1	NO	D&D Bldg 779	
02500	8/20/02	GW08542RG	1,2,4-TRICHLOROBENZENE	REAL	TRI	1		UG/L	U	V1	0.31	1	NO	D&D Bldg 779	70
02500	8/20/02	GW08542RG	1,2-DIBROMOETHANE	REAL	TRI	1		UG/L	U	V1	0.11	1	NO	D&D Bldg 779	
02500	8/20/02	GW08542RG	1,2-DICHLOROBENZENE	REAL	TRI	1		UG/L	U	V1	0.089	1	NO	D&D Bldg 779	600
02500	8/20/02	GW08542RG	1,2-DICHLOROETHANE	REAL	TRI	1		UG/L	U	V1	0.24	1	NO	D&D Bldg 779	5
02500	8/20/02	GW08542RG	1,2-DICHLOROPROPANE	REAL	TRI	1		UG/L	U	V1	0.24	1	NO	D&D Bldg 779	5
02500	8/20/02	GW08542RG	1,3-DICHLOROBENZENE	REAL	TRI	1		UG/L	U	V1	0.073	1	NO	D&D Bldg 779	600
02500	8/20/02	GW08542RG	1,3-DICHLOROPROPANE	REAL	TRI	1		UG/L	U	V1	0.2	1	NO	D&D Bldg 779	
02500	8/20/02	GW08542RG	1,4-DICHLOROBENZENE	REAL	TRI	1		UG/L	U	V1	0.073	1	NO	D&D Bldg 779	75
02500	8/20/02	GW08542RG	2,2-DICHLOROPROPANE	REAL	TRI	1		UG/L	U	V1	0.72	1	NO	D&D Bldg 779	
02500	8/20/02	GW08542RG	2-BUTANONE	REAL	TRI	10		UG/L	U	V1	4.4	1	NO	D&D Bldg 779	21900
02500	8/20/02	GW08542RG	2-CHLOROTOLUENE	REAL	TRI	1		UG/L	U	V1	0.15	1	NO	D&D Bldg 779	
02500	8/20/02	GW08542RG	2-HEXANONE	REAL	TRI	10		UG/L	U	V1	1.4	1	NO	D&D Bldg 779	
02500	8/20/02	GW08542RG	4-ISOPROPYLTOLUENE	REAL	TRI	1		UG/L	U	V1	0.1	1	NO	D&D Bldg 779	
02500	8/20/02	GW08542RG	4-METHYL-2-PENTANONE	REAL	TRI	10		UG/L	U	V1	1.7	1	NO	D&D Bldg 779	2920
02500	8/20/02	GW08542RG	ACETONE	REAL	TRI	10		UG/L	U	V1	3.4	1	NO	D&D Bldg 779	3650
02500	8/20/02	GW08542RG	BENZENE	REAL	TRI	1		UG/L	U	V1	0.11	1	NO	D&D Bldg 779	5
02500	8/20/02	GW08542RG	BENZENE, 1,2,4-TRIMETHYL	REAL	TRI	1		UG/L	U	V1	0.085	1	NO	D&D Bldg 779	
02500	8/20/02	GW08542RG	BENZENE, 1,3,5-TRIMETHYL-	REAL	TRI	1		UG/L	U	V1	0.1	1	NO	D&D Bldg 779	
02500	8/20/02	GW08542RG	BROMOBENZENE	REAL	TRI	1		UG/L	U	V1	0.16	1	NO	D&D Bldg 779	
02500	8/20/02	GW08542RG	BROMOCHLOROMETHANE	REAL	TRI	1		UG/L	U	V1	0.46	1	NO	D&D Bldg 779	
02500	8/20/02	GW08542RG	BROMODICHLOROMETHANE	REAL	TRI	1		UG/L	U	V1	0.15	1	NO	D&D Bldg 779	100
02500	8/20/02	GW08542RG	BROMOFORM	REAL	TRI	1		UG/L	U	V1	0.18	1	NO	D&D Bldg 779	100
02500	8/20/02	GW08542RG	BROMOMETHANE	REAL	TRI	1		UG/L	U	UJ1	0.59	1	NO	D&D Bldg 779	51.1
02500	8/20/02	GW08542RG	CARBON DISULFIDE	REAL	TRI	1		UG/L	U	V1	0.31	1	NO	D&D Bldg 779	3650
02500	8/20/02	GW08542RG	CARBON TETRACHLORIDE	REAL	TRI	1		UG/L	U	V1	0.14	1	NO	D&D Bldg 779	5
02500	8/20/02	GW08542RG	CHLOROBENZENE	REAL	TRI	1		UG/L	U	V1	0.17	1	NO	D&D Bldg 779	100
02500	8/20/02	GW08542RG	CHLOROETHANE	REAL	TRI	1		UG/L	U	V1	0.19	1	NO	D&D Bldg 779	29.4
02500	8/20/02	GW08542RG	CHLOROFORM	REAL	TRI	1		UG/L	U	V1	0.14	1	NO	D&D Bldg 779	100
02500	8/20/02	GW08542RG	CHLOROMETHANE	REAL	TRI	1		UG/L	U	V1	0.21	1	NO	D&D Bldg 779	6.55
02500	8/20/02	GW08542RG	cis-1,2-DICHLOROETHENE	REAL	TRI	1		UG/L	U	V1	0.33	1	NO	D&D Bldg 779	70
02500	8/20/02	GW08542RG	cis-1,3-DICHLOROPROPENE	REAL	TRI	1		UG/L	U	V1	0.11	1	NO	D&D Bldg 779	0.473
02500	8/20/02	GW08542RG	DIBROMOCHLOROMETHANE	REAL	TRI	1		UG/L	U	V1	0.15	1	NO	D&D Bldg 779	1.01
02500	8/20/02	GW08542RG	DIBROMOMETHANE	REAL	TRI	1		UG/L	U	V1	0.47	1	NO	D&D Bldg 779	
02500	8/20/02	GW08542RG	DICHLORODIFLUOROMETHANE	REAL	TRI	1		UG/L	U	V1	0.22	1	NO	D&D Bldg 779	
02500	8/20/02	GW08542RG	ETHYLBENZENE	REAL	TRI	1		UG/L	U	V1	0.076	1	NO	D&D Bldg 779	700
02500	8/20/02	GW08542RG	HEXACHLOROBUTADIENE	REAL	TRI	1		UG/L	U	V1	0.62	1	NO	D&D Bldg 779	1.09
02500	8/20/02	GW08542RG	ISOPROPYLBENZENE	REAL	TRI	1		UG/L	U	V1	0.057	1	NO	D&D Bldg 779	
02500	8/20/02	GW08542RG	METHYLENE CHLORIDE	REAL	TRI	1		UG/L	U	V1	0.12	1	NO	D&D Bldg 779	5
02500	8/20/02	GW08542RG	n-BUTYLBENZENE	REAL	TRI	1		UG/L	U	V1	0.11	1	NO	D&D Bldg 779	
02500	8/20/02	GW08542RG	n-PROPYLBENZENE	REAL	TRI	1		UG/L	U	V1	0.054	1	NO	D&D Bldg 779	
02500	8/20/02	GW08542RG	NAPHTHALENE	REAL	TRI	1		UG/L	U	V1	0.21	1	NO	D&D Bldg 779	1460
02500	8/20/02	GW08542RG	p-CHLOROTOLUENE	REAL	TRI	1		UG/L	U	V1	0.12	1	NO	D&D Bldg 779	
02500	8/20/02	GW08542RG	PROPANE, 1,2-DIBROMO-3-CHLO	REAL	TRI	1		UG/L	U	V1	0.56	1	NO	D&D Bldg 779	0.2
02500	8/20/02	GW08542RG	sec-BUTYLBENZENE	REAL	TRI	1		UG/L	U	V1	0.032	1	NO	D&D Bldg 779	
02500	8/20/02	GW08542RG	STYRENE	REAL	TRI	1		UG/L	U	V1	0.093	1	NO	D&D Bldg 779	100
02500	8/20/02	GW08542RG	tert-BUTYLBENZENE	REAL	TRI	1		UG/L	U	V1	0.076	1	NO	D&D Bldg 779	
02500	8/20/02	GW08542RG	TETRACHLOROETHENE	REAL	TRI	1		UG/L	U	V1	0.18	1	NO	D&D Bldg 779	5

251

Location	Sample Date	Sample Number	Analyte	QC Type	Result Type	Result	Error 2 Sigma	Units	Lab Qual	Validation	Detect Limit	Dilution	Filtered	Well Class	Tier II
02500	8/20/02	GW08542RG	TOLUENE	REAL	TRI	1		UG/L	U	VI	0.19	1	NO	D&D Bldg 779	1000
02500	8/20/02	GW08542RG	TOTAL XYLENES	REAL	TRI	1		UG/L	U	VI	0.14	1	NO	D&D Bldg 779	10000
02500	8/20/02	GW08542RG	trans-1,2-DICHLOROETHENE	REAL	TRI	1		UG/L	U	VI	0.17	1	NO	D&D Bldg 779	70
02500	8/20/02	GW08542RG	trans-1,3-DICHLOROPROPENE	REAL	TRI	1		UG/L	U	VI	0.14	1	NO	D&D Bldg 779	0.473
02500	8/20/02	GW08542RG	TRICHLOROETHENE	REAL	TRI	9.79		UG/L		VI	0.22	1	NO	D&D Bldg 779	5
02500	8/20/02	GW08542RG	TRICHLOROFLUOROMETHANE	REAL	TRI	1		UG/L	U	VI	0.21	1	NO	D&D Bldg 779	
02500	8/20/02	GW08542RG	VINYL CHLORIDE	REAL	TRI	1		UG/L	U	VI	0.2	1	NO	D&D Bldg 779	2
0386	7/16/02	GW08384RG	1,1,1,2-TETRACHLOROETHANE	REAL	TRI	1		UG/L	U	VI	0.21	1	NO	Boundary	
0386	7/16/02	GW08384RG	1,1,1-TRICHLOROETHANE	REAL	TRI	1		UG/L	U	VI	0.23	1	NO	Boundary	200
0386	7/16/02	GW08384RG	1,1,2,2-TETRACHLOROETHANE	REAL	TRI	1		UG/L	U	VI	0.24	1	NO	Boundary	0.426
0386	7/16/02	GW08384RG	1,1,2-TRICHLORO-1,2,2-TRIFLUOR	REAL	TRI	1		UG/L	U	VI	0.2	1	NO	Boundary	
0386	7/16/02	GW08384RG	1,1,2-TRICHLOROETHANE	REAL	TRI	1		UG/L	U	VI	0.28	1	NO	Boundary	5
0386	7/16/02	GW08384RG	1,1-DICHLOROETHANE	REAL	TRI	1		UG/L	U	VI	0.22	1	NO	Boundary	3650
0386	7/16/02	GW08384RG	1,1-DICHLOROETHENE	REAL	TRI	1		UG/L	U	VI	0.19	1	NO	Boundary	7
0386	7/16/02	GW08384RG	1,1-DICHLOROPROPENE	REAL	TRI	1		UG/L	U	VI	0.23	1	NO	Boundary	
0386	7/16/02	GW08384RG	1,2,3-TRICHLOROBENZENE	REAL	TRI	1		UG/L	U	VI	0.78	1	NO	Boundary	
0386	7/16/02	GW08384RG	1,2,3-TRICHLOROPROPANE	REAL	TRI	1		UG/L	U	VI	0.23	1	NO	Boundary	
0386	7/16/02	GW08384RG	1,2,4-TRICHLOROBENZENE	REAL	TRI	1		UG/L	U	VI	0.3	1	NO	Boundary	70
0386	7/16/02	GW08384RG	1,2-DIBROMOETHANE	REAL	TRI	1		UG/L	U	VI	0.21	1	NO	Boundary	
0386	7/16/02	GW08384RG	1,2-DICHLOROBENZENE	REAL	TRI	1		UG/L	U	VI	0.17	1	NO	Boundary	600
0386	7/16/02	GW08384RG	1,2-DICHLOROETHANE	REAL	TRI	1		UG/L	U	VI	0.22	1	NO	Boundary	5
0386	7/16/02	GW08384RG	1,2-DICHLOROPROPANE	REAL	TRI	1		UG/L	U	VI	0.17	1	NO	Boundary	5
0386	7/16/02	GW08384RG	1,3-DICHLOROBENZENE	REAL	TRI	1		UG/L	U	VI	0.096	1	NO	Boundary	600
0386	7/16/02	GW08384RG	1,3-DICHLOROPROPANE	REAL	TRI	1		UG/L	U	VI	0.15	1	NO	Boundary	
0386	7/16/02	GW08384RG	1,4-DICHLOROBENZENE	REAL	TRI	1		UG/L	U	VI	0.12	1	NO	Boundary	75
0386	7/16/02	GW08384RG	2,2-DICHLOROPROPANE	REAL	TRI	1		UG/L	U	VI	0.65	1	NO	Boundary	
0386	7/16/02	GW08384RG	2-BUTANONE	REAL	TRI	10		UG/L	U	VI	4.4	1	NO	Boundary	21900
0386	7/16/02	GW08384RG	2-CHLOROTOLUENE	REAL	TRI	1		UG/L	U	VI	0.23	1	NO	Boundary	
0386	7/16/02	GW08384RG	2-HEXANONE	REAL	TRI	10		UG/L	U	UJI	1.4	1	NO	Boundary	
0386	7/16/02	GW08384RG	4-ISOPROPYLTOLUENE	REAL	TRI	1		UG/L	U	VI	0.15	1	NO	Boundary	
0386	7/16/02	GW08384RG	4-METHYL-2-PENTANONE	REAL	TRI	10		UG/L	U	VI	1.7	1	NO	Boundary	2920
0386	7/16/02	GW08384RG	ACETONE	REAL	TRI	10		UG/L	U	UJI	3.4	1	NO	Boundary	3650
0386	7/16/02	GW08384RG	BENZENE	REAL	TRI	1		UG/L	U	VI	0.26	1	NO	Boundary	5
0386	7/16/02	GW08384RG	BENZENE, 1,2,4-TRIMETHYL	REAL	TRI	1		UG/L	U	VI	0.25	1	NO	Boundary	
0386	7/16/02	GW08384RG	BENZENE, 1,3,5-TRIMETHYL-	REAL	TRI	1		UG/L	U	VI	0.19	1	NO	Boundary	
0386	7/16/02	GW08384RG	BROMOBENZENE	REAL	TRI	1		UG/L	U	VI	0.16	1	NO	Boundary	
0386	7/16/02	GW08384RG	BROMOCHLOROMETHANE	REAL	TRI	1		UG/L	U	VI	0.46	1	NO	Boundary	
0386	7/16/02	GW08384RG	BROMODICHLOROMETHANE	REAL	TRI	1		UG/L	U	VI	0.21	1	NO	Boundary	100
0386	7/16/02	GW08384RG	BROMOFORM	REAL	TRI	1		UG/L	U	VI	0.4	1	NO	Boundary	100
0386	7/16/02	GW08384RG	BROMOMETHANE	REAL	TRI	1		UG/L	U	UJI	0.99	1	NO	Boundary	51.1
0386	7/16/02	GW08384RG	CARBON DISULFIDE	REAL	TRI	1		UG/L	U	VI	0.35	1	NO	Boundary	3650
0386	7/16/02	GW08384RG	CARBON TETRACHLORIDE	REAL	TRI	1		UG/L	U	VI	0.38	1	NO	Boundary	5
0386	7/16/02	GW08384RG	CHLOROBENZENE	REAL	TRI	1		UG/L	U	VI	0.23	1	NO	Boundary	100
0386	7/16/02	GW08384RG	CHLOROETHANE	REAL	TRI	1		UG/L	U	UJI	0.94	1	NO	Boundary	29.4
0386	7/16/02	GW08384RG	CHLOROFORM	REAL	TRI	1		UG/L	U	VI	0.21	1	NO	Boundary	100
0386	7/16/02	GW08384RG	CHLOROMETHANE	REAL	TRI	1		UG/L	U	VI	0.26	1	NO	Boundary	6.55
0386	7/16/02	GW08384RG	cis-1,2-DICHLOROETHENE	REAL	TRI	1		UG/L	U	VI	0.15	1	NO	Boundary	70
0386	7/16/02	GW08384RG	cis-1,3-DICHLOROPROPENE	REAL	TRI	1		UG/L	U	VI	0.17	1	NO	Boundary	0.473
0386	7/16/02	GW08384RG	DIBROMOCHLOROMETHANE	REAL	TRI	1		UG/L	U	VI	0.54	1	NO	Boundary	1.01
0386	7/16/02	GW08384RG	DIBROMOMETHANE	REAL	TRI	1		UG/L	U	VI	0.55	1	NO	Boundary	
0386	7/16/02	GW08384RG	DICHLORODIFLUOROMETHANE	REAL	TRI	1		UG/L	U	UJI	0.26	1	NO	Boundary	
0386	7/16/02	GW08384RG	ETHYLBENZENE	REAL	TRI	1		UG/L	U	VI	0.2	1	NO	Boundary	700
0386	7/16/02	GW08384RG	HEXACHLOROBUTADIENE	REAL	TRI	1		UG/L	U	VI	0.65	1	NO	Boundary	1.09
0386	7/16/02	GW08384RG	ISOPROPYLBENZENE	REAL	TRI	1		UG/L	U	VI	0.2	1	NO	Boundary	
0386	7/16/02	GW08384RG	METHYLENE CHLORIDE	REAL	TRI	1		UG/L	U	VI	0.82	1	NO	Boundary	5
0386	7/16/02	GW08384RG	n-BUTYLBENZENE	REAL	TRI	1		UG/L	U	VI	0.15	1	NO	Boundary	
0386	7/16/02	GW08384RG	n-PROPYLBENZENE	REAL	TRI	1		UG/L	U	VI	0.19	1	NO	Boundary	
0386	7/16/02	GW08384RG	NAPHTHALENE	REAL	TRI	1		UG/L	U	VI	0.25	1	NO	Boundary	1460
0386	7/16/02	GW08384RG	p-CHLOROTOLUENE	REAL	TRI	1		UG/L	U	VI	0.21	1	NO	Boundary	
0386	7/16/02	GW08384RG	PROPANE, 1,2-DIBROMO-3-CHLO	REAL	TRI	1		UG/L	U	VI	0.56	1	NO	Boundary	0.2
0386	7/16/02	GW08384RG	sec-BUTYLBENZENE	REAL	TRI	1		UG/L	U	VI	0.31	1	NO	Boundary	
0386	7/16/02	GW08384RG	STYRENE	REAL	TRI	1		UG/L	U	VI	0.22	1	NO	Boundary	100

252

Location	Sample Date	Sample Number	Analyte	QC Type	Result Type	Result	Error 2 Sigma	Units	Lab Qual	Validation	Detect Limit	Dilution	Filtered	Well Class	Tier II
0386	7/16/02	GW08384RG	tert-BUTYLBENZENE	REAL	TRI	1		UG/L	U	VI	0.25	1	NO	Boundary	
0386	7/16/02	GW08384RG	TETRACHLOROETHENE	REAL	TRI	1		UG/L	U	VI	0.56	1	NO	Boundary	5
0386	7/16/02	GW08384RG	TOLUENE	REAL	TRI	1		UG/L	U	VI	0.15	1	NO	Boundary	1000
0386	7/16/02	GW08384RG	TOTAL XYLENES	REAL	TRI	1		UG/L	U	VI	0.19	1	NO	Boundary	10000
0386	7/16/02	GW08384RG	trans-1,2-DICHLOROETHENE	REAL	TRI	1		UG/L	U	VI	0.092	1	NO	Boundary	70
0386	7/16/02	GW08384RG	trans-1,3-DICHLOROPROPENE	REAL	TRI	1		UG/L	U	VI	0.22	1	NO	Boundary	0.473
0386	7/16/02	GW08384RG	TRICHLOROETHENE	REAL	TRI	1		UG/L	U	VI	0.23	1	NO	Boundary	5
0386	7/16/02	GW08384RG	TRICHLOROFLUOROMETHANE	REAL	TRI	1		UG/L	U	VI	0.21	1	NO	Boundary	
0386	7/16/02	GW08384RG	VINYL CHLORIDE	REAL	TRI	1		UG/L	U	VI	0.25	1	NO	Boundary	2
03991	7/24/02	GW08385RG	1,1,1,2-TETRACHLOROETHANE	REAL	TRI	1		UG/L	U	V	0.21	1	NO	Plume Definition	
03991	7/24/02	GW08385RG	1,1,1-TRICHLOROETHANE	REAL	TRI	1		UG/L	U	V	0.23	1	NO	Plume Definition	200
03991	7/24/02	GW08385RG	1,1,2,2-TETRACHLOROETHANE	REAL	TRI	1		UG/L	U	V	0.24	1	NO	Plume Definition	0.426
03991	7/24/02	GW08385RG	1,1,2-TRICHLORO-1,2,2-TRIFLUOR	REAL	TRI	1		UG/L	U	V	0.2	1	NO	Plume Definition	
03991	7/24/02	GW08385RG	1,1,2-TRICHLOROETHANE	REAL	TRI	1		UG/L	U	V	0.28	1	NO	Plume Definition	5
03991	7/24/02	GW08385RG	1,1-DICHLOROETHANE	REAL	TRI	1		UG/L	U	V	0.22	1	NO	Plume Definition	3650
03991	7/24/02	GW08385RG	1,1-DICHLOROETHENE	REAL	TRI	1		UG/L	U	V	0.19	1	NO	Plume Definition	7
03991	7/24/02	GW08385RG	1,1-DICHLOROPROPENE	REAL	TRI	1		UG/L	U	V	0.23	1	NO	Plume Definition	
03991	7/24/02	GW08385RG	1,2,3-TRICHLOROBENZENE	REAL	TRI	1		UG/L	U	V	0.78	1	NO	Plume Definition	
03991	7/24/02	GW08385RG	1,2,3-TRICHLOROPROPANE	REAL	TRI	1		UG/L	U	V	0.23	1	NO	Plume Definition	
03991	7/24/02	GW08385RG	1,2,4-TRICHLOROBENZENE	REAL	TRI	1		UG/L	U	V	0.3	1	NO	Plume Definition	70
03991	7/24/02	GW08385RG	1,2-DIBROMOETHANE	REAL	TRI	1		UG/L	U	V	0.21	1	NO	Plume Definition	
03991	7/24/02	GW08385RG	1,2-DICHLOROBENZENE	REAL	TRI	1		UG/L	U	V	0.17	1	NO	Plume Definition	600
03991	7/24/02	GW08385RG	1,2-DICHLOROETHANE	REAL	TRI	1		UG/L	U	V	0.22	1	NO	Plume Definition	5
03991	7/24/02	GW08385RG	1,2-DICHLOROPROPANE	REAL	TRI	1		UG/L	U	V	0.17	1	NO	Plume Definition	5
03991	7/24/02	GW08385RG	1,3-DICHLOROBENZENE	REAL	TRI	1		UG/L	U	V	0.096	1	NO	Plume Definition	600
03991	7/24/02	GW08385RG	1,3-DICHLOROPROPANE	REAL	TRI	1		UG/L	U	V	0.15	1	NO	Plume Definition	
03991	7/24/02	GW08385RG	1,4-DICHLOROBENZENE	REAL	TRI	1		UG/L	U	V	0.12	1	NO	Plume Definition	75
03991	7/24/02	GW08385RG	2,2-DICHLOROPROPANE	REAL	TRI	1		UG/L	U	V	0.65	1	NO	Plume Definition	
03991	7/24/02	GW08385RG	2-BUTANONE	REAL	TRI	10		UG/L	U	UJ	4.4	1	NO	Plume Definition	21900
03991	7/24/02	GW08385RG	2-CHLOROTOLUENE	REAL	TRI	1		UG/L	U	V	0.23	1	NO	Plume Definition	
03991	7/24/02	GW08385RG	2-HEXANONE	REAL	TRI	10		UG/L	U	V	1.4	1	NO	Plume Definition	
03991	7/24/02	GW08385RG	4-ISOPROPYLTOLUENE	REAL	TRI	1		UG/L	U	V	0.15	1	NO	Plume Definition	
03991	7/24/02	GW08385RG	4-METHYL-2-PENTANONE	REAL	TRI	10		UG/L	U	V	1.7	1	NO	Plume Definition	2920
03991	7/24/02	GW08385RG	ACETONE	REAL	TRI	10		UG/L	U	UJ	3.4	1	NO	Plume Definition	3650
03991	7/24/02	GW08385RG	BENZENE	REAL	TRI	1		UG/L	U	V	0.26	1	NO	Plume Definition	5
03991	7/24/02	GW08385RG	BENZENE, 1,2,4-TRIMETHYL	REAL	TRI	1		UG/L	U	V	0.25	1	NO	Plume Definition	
03991	7/24/02	GW08385RG	BENZENE, 1,3,5-TRIMETHYL-	REAL	TRI	1		UG/L	U	V	0.19	1	NO	Plume Definition	
03991	7/24/02	GW08385RG	BROMOBENZENE	REAL	TRI	1		UG/L	U	V	0.16	1	NO	Plume Definition	
03991	7/24/02	GW08385RG	BROMOCHLOROMETHANE	REAL	TRI	1		UG/L	U	V	0.46	1	NO	Plume Definition	
03991	7/24/02	GW08385RG	BROMODICHLOROMETHANE	REAL	TRI	1		UG/L	U	V	0.21	1	NO	Plume Definition	100
03991	7/24/02	GW08385RG	BROMOFORM	REAL	TRI	1		UG/L	U	V	0.4	1	NO	Plume Definition	100
03991	7/24/02	GW08385RG	BROMOMETHANE	REAL	TRI	1		UG/L	U	V	0.99	1	NO	Plume Definition	51.1
03991	7/24/02	GW08385RG	CARBON DISULFIDE	REAL	TRI	1		UG/L	U	V	0.35	1	NO	Plume Definition	3650
03991	7/24/02	GW08385RG	CARBON TETRACHLORIDE	REAL	TRI	6.03		UG/L		V	0.38	1	NO	Plume Definition	5
03991	7/24/02	GW08385RG	CHLOROBENZENE	REAL	TRI	1		UG/L	U	V	0.23	1	NO	Plume Definition	100
03991	7/24/02	GW08385RG	CHLOROETHANE	REAL	TRI	1		UG/L	U	UJ	0.94	1	NO	Plume Definition	29.4
03991	7/24/02	GW08385RG	CHLOROFORM	REAL	TRI	0.49		UG/L	J	V	0.21	1	NO	Plume Definition	100
03991	7/24/02	GW08385RG	CHLOROMETHANE	REAL	TRI	1		UG/L	U	V	0.26	1	NO	Plume Definition	6.55
03991	7/24/02	GW08385RG	cis-1,2-DICHLOROETHENE	REAL	TRI	1		UG/L	U	V	0.15	1	NO	Plume Definition	70
03991	7/24/02	GW08385RG	cis-1,3-DICHLOROPROPENE	REAL	TRI	1		UG/L	U	V	0.17	1	NO	Plume Definition	0.473
03991	7/24/02	GW08385RG	DIBROMOCHLOROMETHANE	REAL	TRI	1		UG/L	U	V	0.54	1	NO	Plume Definition	1.01
03991	7/24/02	GW08385RG	DIBROMOMETHANE	REAL	TRI	1		UG/L	U	V	0.55	1	NO	Plume Definition	
03991	7/24/02	GW08385RG	DICHLORODIFLUOROMETHANE	REAL	TRI	1		UG/L	U	V	0.26	1	NO	Plume Definition	
03991	7/24/02	GW08385RG	ETHYLBENZENE	REAL	TRI	1		UG/L	U	V	0.2	1	NO	Plume Definition	700
03991	7/24/02	GW08385RG	HEXACHLOROBUTADIENE	REAL	TRI	1		UG/L	U	V	0.65	1	NO	Plume Definition	1.09
03991	7/24/02	GW08385RG	ISOPROPYLBENZENE	REAL	TRI	1		UG/L	U	V	0.2	1	NO	Plume Definition	
03991	7/24/02	GW08385RG	METHYLENE CHLORIDE	REAL	TRI	1		UG/L	U	V	0.82	1	NO	Plume Definition	5
03991	7/24/02	GW08385RG	n-BUTYLBENZENE	REAL	TRI	1		UG/L	U	V	0.15	1	NO	Plume Definition	
03991	7/24/02	GW08385RG	n-PROPYLBENZENE	REAL	TRI	1		UG/L	U	V	0.19	1	NO	Plume Definition	
03991	7/24/02	GW08385RG	NAPHTHALENE	REAL	TRI	1		UG/L	U	UJ	0.25	1	NO	Plume Definition	1460
03991	7/24/02	GW08385RG	p-CHLOROTOLUENE	REAL	TRI	1		UG/L	U	V	0.21	1	NO	Plume Definition	
03991	7/24/02	GW08385RG	PROPANE, 1,2-DIBROMO-3-CHLC	REAL	TRI	1		UG/L	U	V	0.56	1	NO	Plume Definition	0.2

253

Location	Sample Date	Sample Number	Analyte	QC Type	Result Type	Result	Error 2 Sigma	Units	Lab Qual	Validation	Detect Limit	Dilution	Filtered	Well Class	Tier II
03991	7/24/02	GW08385RG	sec-BUTYLBENZENE	REAL	TR1	1		UG/L	U	V	0.31	1	NO	Plume Definition	
03991	7/24/02	GW08385RG	STYRENE	REAL	TR1	1		UG/L	U	UJ	0.22	1	NO	Plume Definition	100
03991	7/24/02	GW08385RG	tert-BUTYLBENZENE	REAL	TR1	1		UG/L	U	V	0.25	1	NO	Plume Definition	
03991	7/24/02	GW08385RG	TETRACHLOROETHENE	REAL	TR1	1.27		UG/L		V	0.56	1	NO	Plume Definition	5
03991	7/24/02	GW08385RG	TOLUENE	REAL	TR1	1		UG/L	U	V	0.15	1	NO	Plume Definition	1000
03991	7/24/02	GW08385RG	TOTAL XYLENES	REAL	TR1	1		UG/L	U	UJ	0.19	1	NO	Plume Definition	10000
03991	7/24/02	GW08385RG	trans-1,2-DICHLOROETHENE	REAL	TR1	1		UG/L	U	V	0.092	1	NO	Plume Definition	70
03991	7/24/02	GW08385RG	trans-1,3-DICHLOROPROPENE	REAL	TR1	1		UG/L	U	V	0.22	1	NO	Plume Definition	0.473
03991	7/24/02	GW08385RG	TRICHLOROETHENE	REAL	TR1	0.61		UG/L	J	V	0.23	1	NO	Plume Definition	5
03991	7/24/02	GW08385RG	TRICHLOROFLUOROMETHANE	REAL	TR1	1		UG/L	U	V	0.21	1	NO	Plume Definition	
03991	7/24/02	GW08385RG	VINYL CHLORIDE	REAL	TR1	1		UG/L	U	V	0.25	1	NO	Plume Definition	2
04091	7/17/02	GW08386RG	1,1,1,2-TETRACHLOROETHANE	REAL	TR1	1		UG/L	U	VI	0.21	1	NO	Plume Extent	
04091	7/17/02	GW08386RG	1,1,1-TRICHLOROETHANE	REAL	TR1	1		UG/L	U	VI	0.23	1	NO	Plume Extent	200
04091	7/17/02	GW08386RG	1,1,2,2-TETRACHLOROETHANE	REAL	TR1	1		UG/L	U	VI	0.24	1	NO	Plume Extent	0.426
04091	7/17/02	GW08386RG	1,1,2-TRICHLORO-1,2,2-TRIFLUOR	REAL	TR1	1		UG/L	U	VI	0.2	1	NO	Plume Extent	
04091	7/17/02	GW08386RG	1,1,2-TRICHLOROETHANE	REAL	TR1	1		UG/L	U	VI	0.28	1	NO	Plume Extent	5
04091	7/17/02	GW08386RG	1,1-DICHLOROETHANE	REAL	TR1	1		UG/L	U	VI	0.22	1	NO	Plume Extent	3650
04091	7/17/02	GW08386RG	1,1-DICHLOROETHENE	REAL	TR1	1		UG/L	U	VI	0.19	1	NO	Plume Extent	7
04091	7/17/02	GW08386RG	1,1-DICHLOROPROPENE	REAL	TR1	1		UG/L	U	VI	0.23	1	NO	Plume Extent	
04091	7/17/02	GW08386RG	1,2,3-TRICHLOROBENZENE	REAL	TR1	1		UG/L	U	VI	0.78	1	NO	Plume Extent	
04091	7/17/02	GW08386RG	1,2,3-TRICHLOROPROPANE	REAL	TR1	1		UG/L	U	VI	0.23	1	NO	Plume Extent	
04091	7/17/02	GW08386RG	1,2,4-TRICHLOROBENZENE	REAL	TR1	1		UG/L	U	VI	0.3	1	NO	Plume Extent	70
04091	7/17/02	GW08386RG	1,2-DIBROMOETHANE	REAL	TR1	1		UG/L	U	VI	0.21	1	NO	Plume Extent	
04091	7/17/02	GW08386RG	1,2-DICHLOROBENZENE	REAL	TR1	1		UG/L	U	VI	0.17	1	NO	Plume Extent	600
04091	7/17/02	GW08386RG	1,2-DICHLOROETHANE	REAL	TR1	1		UG/L	U	VI	0.22	1	NO	Plume Extent	5
04091	7/17/02	GW08386RG	1,2-DICHLOROPROPANE	REAL	TR1	1		UG/L	U	VI	0.17	1	NO	Plume Extent	5
04091	7/17/02	GW08386RG	1,3-DICHLOROBENZENE	REAL	TR1	1		UG/L	U	VI	0.096	1	NO	Plume Extent	600
04091	7/17/02	GW08386RG	1,3-DICHLOROPROPANE	REAL	TR1	1		UG/L	U	VI	0.15	1	NO	Plume Extent	
04091	7/17/02	GW08386RG	1,4-DICHLOROBENZENE	REAL	TR1	1		UG/L	U	VI	0.12	1	NO	Plume Extent	75
04091	7/17/02	GW08386RG	2,2-DICHLOROPROPANE	REAL	TR1	1		UG/L	U	VI	0.65	1	NO	Plume Extent	
04091	7/17/02	GW08386RG	2-BUTANONE	REAL	TR1	10		UG/L	U	VI	4.4	1	NO	Plume Extent	21900
04091	7/17/02	GW08386RG	2-CHLOROTOLUENE	REAL	TR1	1		UG/L	U	VI	0.23	1	NO	Plume Extent	
04091	7/17/02	GW08386RG	2-HEXANONE	REAL	TR1	10		UG/L	U	UJI	1.4	1	NO	Plume Extent	
04091	7/17/02	GW08386RG	4-ISOPROPYLTOLUENE	REAL	TR1	1		UG/L	U	VI	0.15	1	NO	Plume Extent	
04091	7/17/02	GW08386RG	4-METHYL-2-PENTANONE	REAL	TR1	10		UG/L	U	VI	1.7	1	NO	Plume Extent	2920
04091	7/17/02	GW08386RG	ACETONE	REAL	TR1	10		UG/L	U	UJI	3.4	1	NO	Plume Extent	3650
04091	7/17/02	GW08386RG	BENZENE	REAL	TR1	1		UG/L	U	VI	0.26	1	NO	Plume Extent	5
04091	7/17/02	GW08386RG	BENZENE, 1,2,4-TRIMETHYL	REAL	TR1	1		UG/L	U	VI	0.25	1	NO	Plume Extent	
04091	7/17/02	GW08386RG	BENZENE, 1,3,5-TRIMETHYL-	REAL	TR1	1		UG/L	U	VI	0.19	1	NO	Plume Extent	
04091	7/17/02	GW08386RG	BROMOBENZENE	REAL	TR1	1		UG/L	U	VI	0.16	1	NO	Plume Extent	
04091	7/17/02	GW08386RG	BROMOCHLOROMETHANE	REAL	TR1	1		UG/L	U	VI	0.46	1	NO	Plume Extent	
04091	7/17/02	GW08386RG	BROMODICHLOROMETHANE	REAL	TR1	1		UG/L	U	VI	0.21	1	NO	Plume Extent	100
04091	7/17/02	GW08386RG	BROMOFORM	REAL	TR1	1		UG/L	U	VI	0.4	1	NO	Plume Extent	100
04091	7/17/02	GW08386RG	BROMOMETHANE	REAL	TR1	1		UG/L	U	VI	0.99	1	NO	Plume Extent	51.1
04091	7/17/02	GW08386RG	CARBON DISULFIDE	REAL	TR1	1		UG/L	U	UJI	0.35	1	NO	Plume Extent	3650
04091	7/17/02	GW08386RG	CARBON TETRACHLORIDE	REAL	TR1	0.67		UG/L	J	VI	0.38	1	NO	Plume Extent	5
04091	7/17/02	GW08386RG	CHLOROBENZENE	REAL	TR1	1		UG/L	U	VI	0.23	1	NO	Plume Extent	100
04091	7/17/02	GW08386RG	CHLOROETHANE	REAL	TR1	1		UG/L	U	UJI	0.94	1	NO	Plume Extent	29.4
04091	7/17/02	GW08386RG	CHLOROFORM	REAL	TR1	1		UG/L	U	VI	0.21	1	NO	Plume Extent	100
04091	7/17/02	GW08386RG	CHLOROMETHANE	REAL	TR1	1		UG/L	U	VI	0.26	1	NO	Plume Extent	6.55
04091	7/17/02	GW08386RG	cis-1,2-DICHLOROETHENE	REAL	TR1	1		UG/L	U	VI	0.15	1	NO	Plume Extent	70
04091	7/17/02	GW08386RG	cis-1,3-DICHLOROPROPENE	REAL	TR1	1		UG/L	U	VI	0.17	1	NO	Plume Extent	0.473
04091	7/17/02	GW08386RG	DIBROMOCHLOROMETHANE	REAL	TR1	1		UG/L	U	VI	0.54	1	NO	Plume Extent	1.01
04091	7/17/02	GW08386RG	DIBROMOMETHANE	REAL	TR1	1		UG/L	U	VI	0.55	1	NO	Plume Extent	
04091	7/17/02	GW08386RG	DICHLORODIFLUOROMETHANE	REAL	TR1	1		UG/L	U	UJI	0.26	1	NO	Plume Extent	
04091	7/17/02	GW08386RG	ETHYLBENZENE	REAL	TR1	1		UG/L	U	VI	0.2	1	NO	Plume Extent	700
04091	7/17/02	GW08386RG	HEXACHLOROBUTADIENE	REAL	TR1	1		UG/L	U	VI	0.65	1	NO	Plume Extent	1.09
04091	7/17/02	GW08386RG	ISOPROPYLBENZENE	REAL	TR1	1		UG/L	U	VI	0.2	1	NO	Plume Extent	
04091	7/17/02	GW08386RG	METHYLENE CHLORIDE	REAL	TR1	1		UG/L	U	VI	0.82	1	NO	Plume Extent	5
04091	7/17/02	GW08386RG	n-BUTYLBENZENE	REAL	TR1	1		UG/L	U	VI	0.15	1	NO	Plume Extent	
04091	7/17/02	GW08386RG	n-PROPYLBENZENE	REAL	TR1	1		UG/L	U	VI	0.19	1	NO	Plume Extent	
04091	7/17/02	GW08386RG	NAPHTHALENE	REAL	TR1	1		UG/L	U	VI	0.25	1	NO	Plume Extent	1460

254

Location	Sample Date	Sample Number	Analyte	QC Type	Result Type	Result	Error 2 Sigma	Units	Lab Qual	Validation	Detect Limit	Dilution	Filtered	Well Class	Tier II
04091	7/17/02	GW08386RG	p-CHLOROTOLUENE	REAL	TRI	1		UG/L	U	V1	0.21	1	NO	Plume Extent	
04091	7/17/02	GW08386RG	PROPANE, 1,2-DIBROMO-3-CHLO	REAL	TRI	1		UG/L	U	V1	0.56	1	NO	Plume Extent	0.2
04091	7/17/02	GW08386RG	sec-BUTYLBENZENE	REAL	TRI	1		UG/L	U	V1	0.31	1	NO	Plume Extent	
04091	7/17/02	GW08386RG	STYRENE	REAL	TRI	1		UG/L	U	V1	0.22	1	NO	Plume Extent	100
04091	7/17/02	GW08386RG	tert-BUTYLBENZENE	REAL	TRI	1		UG/L	U	V1	0.25	1	NO	Plume Extent	
04091	7/17/02	GW08386RG	TETRACHLOROETHENE	REAL	TRI	1		UG/L	U	V1	0.56	1	NO	Plume Extent	5
04091	7/17/02	GW08386RG	TOLUENE	REAL	TRI	1		UG/L	U	V1	0.15	1	NO	Plume Extent	1000
04091	7/17/02	GW08386RG	TOTAL XYLENES	REAL	TRI	1		UG/L	U	V1	0.19	1	NO	Plume Extent	10000
04091	7/17/02	GW08386RG	trans-1,2-DICHLOROETHENE	REAL	TRI	1		UG/L	U	V1	0.092	1	NO	Plume Extent	70
04091	7/17/02	GW08386RG	trans-1,3-DICHLOROPROPENE	REAL	TRI	1		UG/L	U	V1	0.22	1	NO	Plume Extent	0.473
04091	7/17/02	GW08386RG	TRICHLOROETHENE	REAL	TRI	1		UG/L	U	V1	0.23	1	NO	Plume Extent	5
04091	7/17/02	GW08386RG	TRICHLOROFLUOROMETHANE	REAL	TRI	1		UG/L	U	V1	0.21	1	NO	Plume Extent	
04091	7/17/02	GW08386RG	VINYL CHLORIDE	REAL	TRI	1		UG/L	U	V1	0.25	1	NO	Plume Extent	2
04591	8/21/02	GW08388RG	1,1,1,2-TETRACHLOROETHANE	DUP	TRI	1		UG/L	U	V1	0.13	1	NO	Plume Extent	
04591	8/21/02	GW08388RG	1,1,1-TRICHLOROETHANE	DUP	TRI	1		UG/L	U	V1	0.15	1	NO	Plume Extent	200
04591	8/21/02	GW08388RG	1,1,2,2-TETRACHLOROETHANE	DUP	TRI	1		UG/L	U	V1	0.25	1	NO	Plume Extent	0.426
04591	8/21/02	GW08388RG	1,1,2-TRICHLORO-1,2,2-TRIFLUOR	DUP	TRI	1		UG/L	U	V1	0.11	1	NO	Plume Extent	
04591	8/21/02	GW08388RG	1,1,2-TRICHLOROETHANE	DUP	TRI	1		UG/L	U	V1	0.21	1	NO	Plume Extent	5
04591	8/21/02	GW08388RG	1,1-DICHLOROETHANE	DUP	TRI	1		UG/L	U	V1	0.22	1	NO	Plume Extent	3650
04591	8/21/02	GW08388RG	1,1-DICHLOROETHENE	DUP	TRI	1		UG/L	U	V1	0.25	1	NO	Plume Extent	7
04591	8/21/02	GW08388RG	1,1-DICHLOROPROPENE	DUP	TRI	1		UG/L	U	V1	0.24	1	NO	Plume Extent	
04591	8/21/02	GW08388RG	1,2,3-TRICHLOROBENZENE	DUP	TRI	1		UG/L	U	V1	0.55	1	NO	Plume Extent	
04591	8/21/02	GW08388RG	1,2,3-TRICHLOROPROPANE	DUP	TRI	1		UG/L	U	V1	0.12	1	NO	Plume Extent	
04591	8/21/02	GW08388RG	1,2,4-TRICHLOROBENZENE	DUP	TRI	1		UG/L	U	V1	0.31	1	NO	Plume Extent	70
04591	8/21/02	GW08388RG	1,2-DIBROMOETHANE	DUP	TRI	1		UG/L	U	V1	0.11	1	NO	Plume Extent	
04591	8/21/02	GW08388RG	1,2-DICHLOROBENZENE	DUP	TRI	1		UG/L	U	V1	0.089	1	NO	Plume Extent	600
04591	8/21/02	GW08388RG	1,2-DICHLOROETHANE	DUP	TRI	1		UG/L	U	V1	0.24	1	NO	Plume Extent	5
04591	8/21/02	GW08388RG	1,2-DICHLOROPROPANE	DUP	TRI	1		UG/L	U	V1	0.24	1	NO	Plume Extent	5
04591	8/21/02	GW08388RG	1,3-DICHLOROBENZENE	DUP	TRI	1		UG/L	U	V1	0.073	1	NO	Plume Extent	600
04591	8/21/02	GW08388RG	1,3-DICHLOROPROPANE	DUP	TRI	1		UG/L	U	V1	0.2	1	NO	Plume Extent	
04591	8/21/02	GW08388RG	1,4-DICHLOROBENZENE	DUP	TRI	1		UG/L	U	V1	0.073	1	NO	Plume Extent	75
04591	8/21/02	GW08388RG	2,2-DICHLOROPROPANE	DUP	TRI	1		UG/L	U	V1	0.72	1	NO	Plume Extent	
04591	8/21/02	GW08388RG	2-BUTANONE	DUP	TRI	10		UG/L	U	UJ1	4.4	1	NO	Plume Extent	21900
04591	8/21/02	GW08388RG	2-CHLOROTOLUENE	DUP	TRI	1		UG/L	U	V1	0.15	1	NO	Plume Extent	
04591	8/21/02	GW08388RG	2-HEXANONE	DUP	TRI	10		UG/L	U	V1	1.4	1	NO	Plume Extent	
04591	8/21/02	GW08388RG	4-ISOPROPYLTOLUENE	DUP	TRI	1		UG/L	U	V1	0.1	1	NO	Plume Extent	
04591	8/21/02	GW08388RG	4-METHYL-2-PENTANONE	DUP	TRI	10		UG/L	U	V1	1.7	1	NO	Plume Extent	2920
04591	8/21/02	GW08388RG	ACETONE	DUP	TRI	10		UG/L	U	V1	3.4	1	NO	Plume Extent	3650
04591	8/21/02	GW08388RG	BENZENE	DUP	TRI	1		UG/L	U	V1	0.11	1	NO	Plume Extent	5
04591	8/21/02	GW08388RG	BENZENE, 1,2,4-TRIMETHYL	DUP	TRI	1		UG/L	U	V1	0.085	1	NO	Plume Extent	
04591	8/21/02	GW08388RG	BENZENE, 1,3,5-TRIMETHYL-	DUP	TRI	1		UG/L	U	V1	0.1	1	NO	Plume Extent	
04591	8/21/02	GW08388RG	BROMOBENZENE	DUP	TRI	1		UG/L	U	V1	0.16	1	NO	Plume Extent	
04591	8/21/02	GW08388RG	BROMOCHLOROMETHANE	DUP	TRI	1		UG/L	U	V1	0.46	1	NO	Plume Extent	
04591	8/21/02	GW08388RG	BROMODICHLOROMETHANE	DUP	TRI	1		UG/L	U	V1	0.15	1	NO	Plume Extent	100
04591	8/21/02	GW08388RG	BROMOFORM	DUP	TRI	1		UG/L	U	V1	0.18	1	NO	Plume Extent	100
04591	8/21/02	GW08388RG	BROMOMETHANE	DUP	TRI	1		UG/L	U	V1	0.59	1	NO	Plume Extent	51.1
04591	8/21/02	GW08388RG	CARBON DISULFIDE	DUP	TRI	1		UG/L	U	V1	0.31	1	NO	Plume Extent	3650
04591	8/21/02	GW08388RG	CARBON TETRACHLORIDE	DUP	TRI	0.16		UG/L	J	V1	0.14	1	NO	Plume Extent	5
04591	8/21/02	GW08388RG	CHLOROBENZENE	DUP	TRI	1		UG/L	U	V1	0.17	1	NO	Plume Extent	100
04591	8/21/02	GW08388RG	CHLOROETHANE	DUP	TRI	1		UG/L	U	V1	0.19	1	NO	Plume Extent	29.4
04591	8/21/02	GW08388RG	CHLOROFORM	DUP	TRI	1		UG/L	U	V1	0.14	1	NO	Plume Extent	100
04591	8/21/02	GW08388RG	CHLOROMETHANE	DUP	TRI	1		UG/L	U	V1	0.21	1	NO	Plume Extent	6.55
04591	8/21/02	GW08388RG	cis-1,2-DICHLOROETHENE	DUP	TRI	1		UG/L	U	V1	0.33	1	NO	Plume Extent	70
04591	8/21/02	GW08388RG	cis-1,3-DICHLOROPROPENE	DUP	TRI	1		UG/L	U	V1	0.11	1	NO	Plume Extent	0.473
04591	8/21/02	GW08388RG	DIBROMOCHLOROMETHANE	DUP	TRI	1		UG/L	U	V1	0.15	1	NO	Plume Extent	1.01
04591	8/21/02	GW08388RG	DIBROMOMETHANE	DUP	TRI	1		UG/L	U	V1	0.47	1	NO	Plume Extent	
04591	8/21/02	GW08388RG	DICHLORODIFLUOROMETHANE	DUP	TRI	1		UG/L	U	V1	0.22	1	NO	Plume Extent	
04591	8/21/02	GW08388RG	ETHYLBENZENE	DUP	TRI	1		UG/L	U	V1	0.076	1	NO	Plume Extent	700
04591	8/21/02	GW08388RG	HEXACHLOROBUTADIENE	DUP	TRI	1		UG/L	U	V1	0.62	1	NO	Plume Extent	1.09
04591	8/21/02	GW08388RG	ISOPROPYLBENZENE	DUP	TRI	1		UG/L	U	V1	0.057	1	NO	Plume Extent	
04591	8/21/02	GW08388RG	METHYLENE CHLORIDE	DUP	TRI	1		UG/L	U	V1	0.12	1	NO	Plume Extent	5
04591	8/21/02	GW08388RG	n-BUTYLBENZENE	DUP	TRI	1		UG/L	U	V1	0.11	1	NO	Plume Extent	

~~256~~ 255

Location	Sample Date	Sample Number	Analyte	QC Type	Result Type	Result	Error 2 Sigma	Units	Lab Qual	Validation	Detect Limit	Dilution	Filtered	Well Class	Tier II
04591	8/21/02	GW08388RG	n-PROPYLBENZENE	DUP	TRI	1		UG/L	U	VI	0.054	1	NO	Plume Extent	
04591	8/21/02	GW08388RG	NAPHTHALENE	DUP	TRI	1		UG/L	U	VI	0.21	1	NO	Plume Extent	1460
04591	8/21/02	GW08388RG	p-CHLOROTOLUENE	DUP	TRI	1		UG/L	U	VI	0.12	1	NO	Plume Extent	
04591	8/21/02	GW08388RG	PROPANE, 1,2-DIBROMO-3-CHLC	DUP	TRI	1		UG/L	U	VI	0.56	1	NO	Plume Extent	0.2
04591	8/21/02	GW08388RG	sec-BUTYLBENZENE	DUP	TRI	1		UG/L	U	VI	0.032	1	NO	Plume Extent	
04591	8/21/02	GW08388RG	STYRENE	DUP	TRI	1		UG/L	U	VI	0.093	1	NO	Plume Extent	100
04591	8/21/02	GW08388RG	tert-BUTYLBENZENE	DUP	TRI	1		UG/L	U	VI	0.076	1	NO	Plume Extent	
04591	8/21/02	GW08388RG	TETRACHLOROETHENE	DUP	TRI	0.59		UG/L	J	VI	0.18	1	NO	Plume Extent	5
04591	8/21/02	GW08388RG	TOLUENE	DUP	TRI	1		UG/L	U	VI	0.19	1	NO	Plume Extent	1000
04591	8/21/02	GW08388RG	TOTAL XYLENES	DUP	TRI	1		UG/L	U	VI	0.14	1	NO	Plume Extent	10000
04591	8/21/02	GW08388RG	trans-1,2-DICHLOROETHENE	DUP	TRI	1		UG/L	U	VI	0.17	1	NO	Plume Extent	70
04591	8/21/02	GW08388RG	trans-1,3-DICHLOROPROPENE	DUP	TRI	1		UG/L	U	VI	0.14	1	NO	Plume Extent	0.473
04591	8/21/02	GW08388RG	TRICHLOROETHENE	DUP	TRI	1		UG/L	U	VI	0.22	1	NO	Plume Extent	5
04591	8/21/02	GW08388RG	TRICHLOROFLUOROMETHANE	DUP	TRI	1		UG/L	U	VI	0.21	1	NO	Plume Extent	
04591	8/21/02	GW08388RG	VINYL CHLORIDE	DUP	TRI	1		UG/L	U	VI	0.2	1	NO	Plume Extent	2
04591	8/21/02	GW08387RG	1,1,1,2-TETRACHLOROETHANE	REAL	TRI	1		UG/L	U	VI	0.13	1	NO	Plume Extent	
04591	8/21/02	GW08387RG	1,1,1-TRICHLOROETHANE	REAL	TRI	1		UG/L	U	VI	0.15	1	NO	Plume Extent	200
04591	8/21/02	GW08387RG	1,1,2,2-TETRACHLOROETHANE	REAL	TRI	1		UG/L	U	VI	0.25	1	NO	Plume Extent	0.426
04591	8/21/02	GW08387RG	1,1,2-TRICHLORO-1,2,2-TRIFLUOR	REAL	TRI	1		UG/L	U	VI	0.11	1	NO	Plume Extent	
04591	8/21/02	GW08387RG	1,1,2-TRICHLOROETHANE	REAL	TRI	1		UG/L	U	VI	0.21	1	NO	Plume Extent	5
04591	8/21/02	GW08387RG	1,1-DICHLOROETHANE	REAL	TRI	1		UG/L	U	VI	0.22	1	NO	Plume Extent	3650
04591	8/21/02	GW08387RG	1,1-DICHLOROETHENE	REAL	TRI	1		UG/L	U	VI	0.25	1	NO	Plume Extent	7
04591	8/21/02	GW08387RG	1,1-DICHLOROPROPENE	REAL	TRI	1		UG/L	U	VI	0.24	1	NO	Plume Extent	
04591	8/21/02	GW08387RG	1,2,3-TRICHLOROBENZENE	REAL	TRI	1		UG/L	U	VI	0.55	1	NO	Plume Extent	
04591	8/21/02	GW08387RG	1,2,3-TRICHLOROPROPANE	REAL	TRI	1		UG/L	U	VI	0.12	1	NO	Plume Extent	
04591	8/21/02	GW08387RG	1,2,4-TRICHLOROBENZENE	REAL	TRI	1		UG/L	U	VI	0.31	1	NO	Plume Extent	70
04591	8/21/02	GW08387RG	1,2-DIBROMOETHANE	REAL	TRI	1		UG/L	U	VI	0.11	1	NO	Plume Extent	
04591	8/21/02	GW08387RG	1,2-DICHLOROBENZENE	REAL	TRI	1		UG/L	U	VI	0.089	1	NO	Plume Extent	600
04591	8/21/02	GW08387RG	1,2-DICHLOROETHANE	REAL	TRI	1		UG/L	U	VI	0.24	1	NO	Plume Extent	5
04591	8/21/02	GW08387RG	1,2-DICHLOROPROPANE	REAL	TRI	1		UG/L	U	VI	0.24	1	NO	Plume Extent	5
04591	8/21/02	GW08387RG	1,3-DICHLOROBENZENE	REAL	TRI	1		UG/L	U	VI	0.073	1	NO	Plume Extent	600
04591	8/21/02	GW08387RG	1,3-DICHLOROPROPANE	REAL	TRI	1		UG/L	U	VI	0.2	1	NO	Plume Extent	
04591	8/21/02	GW08387RG	1,4-DICHLOROBENZENE	REAL	TRI	1		UG/L	U	VI	0.073	1	NO	Plume Extent	75
04591	8/21/02	GW08387RG	2,2-DICHLOROPROPANE	REAL	TRI	1		UG/L	U	VI	0.72	1	NO	Plume Extent	
04591	8/21/02	GW08387RG	2-BUTANONE	REAL	TRI	10		UG/L	U	UJ1	4.4	1	NO	Plume Extent	21900
04591	8/21/02	GW08387RG	2-CHLOROTOLUENE	REAL	TRI	1		UG/L	U	VI	0.15	1	NO	Plume Extent	
04591	8/21/02	GW08387RG	2-HEXANONE	REAL	TRI	10		UG/L	U	VI	1.4	1	NO	Plume Extent	
04591	8/21/02	GW08387RG	4-ISOPROPYLTOLUENE	REAL	TRI	1		UG/L	U	VI	0.1	1	NO	Plume Extent	
04591	8/21/02	GW08387RG	4-METHYL-2-PENTANONE	REAL	TRI	10		UG/L	U	VI	1.7	1	NO	Plume Extent	2920
04591	8/21/02	GW08387RG	ACETONE	REAL	TRI	10		UG/L	U	VI	3.4	1	NO	Plume Extent	3650
04591	8/21/02	GW08387RG	BENZENE	REAL	TRI	1		UG/L	U	VI	0.11	1	NO	Plume Extent	5
04591	8/21/02	GW08387RG	BENZENE, 1,2,4-TRIMETHYL	REAL	TRI	1		UG/L	U	VI	0.085	1	NO	Plume Extent	
04591	8/21/02	GW08387RG	BENZENE, 1,3,5-TRIMETHYL-	REAL	TRI	1		UG/L	U	VI	0.1	1	NO	Plume Extent	
04591	8/21/02	GW08387RG	BROMOBENZENE	REAL	TRI	1		UG/L	U	VI	0.16	1	NO	Plume Extent	
04591	8/21/02	GW08387RG	BROMOCHLOROMETHANE	REAL	TRI	1		UG/L	U	VI	0.46	1	NO	Plume Extent	
04591	8/21/02	GW08387RG	BROMODICHLOROMETHANE	REAL	TRI	1		UG/L	U	VI	0.15	1	NO	Plume Extent	100
04591	8/21/02	GW08387RG	BROMOFORM	REAL	TRI	1		UG/L	U	VI	0.18	1	NO	Plume Extent	100
04591	8/21/02	GW08387RG	BROMOMETHANE	REAL	TRI	1		UG/L	U	VI	0.59	1	NO	Plume Extent	51.1
04591	8/21/02	GW08387RG	CARBON DISULFIDE	REAL	TRI	1		UG/L	U	VI	0.31	1	NO	Plume Extent	3650
04591	8/21/02	GW08387RG	CARBON TETRACHLORIDE	REAL	TRI	0.22		UG/L	J	VI	0.14	1	NO	Plume Extent	5
04591	8/21/02	GW08387RG	CHLOROBENZENE	REAL	TRI	1		UG/L	U	VI	0.17	1	NO	Plume Extent	100
04591	8/21/02	GW08387RG	CHLOROETHANE	REAL	TRI	1		UG/L	U	VI	0.19	1	NO	Plume Extent	29.4
04591	8/21/02	GW08387RG	CHLOROFORM	REAL	TRI	1		UG/L	U	VI	0.14	1	NO	Plume Extent	100
04591	8/21/02	GW08387RG	CHLOROMETHANE	REAL	TRI	1		UG/L	U	VI	0.21	1	NO	Plume Extent	6.55
04591	8/21/02	GW08387RG	cis-1,2-DICHLOROETHENE	REAL	TRI	1		UG/L	U	VI	0.33	1	NO	Plume Extent	70
04591	8/21/02	GW08387RG	cis-1,3-DICHLOROPROPENE	REAL	TRI	1		UG/L	U	VI	0.11	1	NO	Plume Extent	0.473
04591	8/21/02	GW08387RG	DIBROMOCHLOROMETHANE	REAL	TRI	1		UG/L	U	VI	0.15	1	NO	Plume Extent	1.01
04591	8/21/02	GW08387RG	DIBROMOMETHANE	REAL	TRI	1		UG/L	U	VI	0.47	1	NO	Plume Extent	
04591	8/21/02	GW08387RG	DICHLORODIFLUOROMETHANE	REAL	TRI	1		UG/L	U	VI	0.22	1	NO	Plume Extent	
04591	8/21/02	GW08387RG	ETHYLBENZENE	REAL	TRI	1		UG/L	U	VI	0.076	1	NO	Plume Extent	700
04591	8/21/02	GW08387RG	HEXACHLOROBUTADIENE	REAL	TRI	1		UG/L	U	VI	0.62	1	NO	Plume Extent	1.09
04591	8/21/02	GW08387RG	ISOPROPYLBENZENE	REAL	TRI	1		UG/L	U	VI	0.057	1	NO	Plume Extent	

256

Location	Sample Date	Sample Number	Analyte	QC Type	Result Type	Result	Error 2 Sigma	Units	Lab Qual	Validation	Detect Limit	Dilution	Filtered	Well Class	Tier II
04591	8/21/02	GW08387RG	METHYLENE CHLORIDE	REAL	TRI	1		UG/L	U	VI	0.12	1	NO	Plume Extent	5
04591	8/21/02	GW08387RG	n-BUTYLBENZENE	REAL	TRI	1		UG/L	U	VI	0.11	1	NO	Plume Extent	
04591	8/21/02	GW08387RG	n-PROPYLBENZENE	REAL	TRI	1		UG/L	U	VI	0.054	1	NO	Plume Extent	
04591	8/21/02	GW08387RG	NAPHTHALENE	REAL	TRI	1		UG/L	U	VI	0.21	1	NO	Plume Extent	1460
04591	8/21/02	GW08387RG	p-CHLOROTOLUENE	REAL	TRI	1		UG/L	U	VI	0.12	1	NO	Plume Extent	
04591	8/21/02	GW08387RG	PROPANE, 1,2-DIBROMO-3-CHLC	REAL	TRI	1		UG/L	U	VI	0.56	1	NO	Plume Extent	0.2
04591	8/21/02	GW08387RG	sec-BUTYLBENZENE	REAL	TRI	1		UG/L	U	VI	0.032	1	NO	Plume Extent	
04591	8/21/02	GW08387RG	STYRENE	REAL	TRI	1		UG/L	U	VI	0.093	1	NO	Plume Extent	100
04591	8/21/02	GW08387RG	tert-BUTYLBENZENE	REAL	TRI	1		UG/L	U	VI	0.076	1	NO	Plume Extent	
04591	8/21/02	GW08387RG	TETRACHLOROETHENE	REAL	TRI	0.45		UG/L	J	VI	0.18	1	NO	Plume Extent	5
04591	8/21/02	GW08387RG	TOLUENE	REAL	TRI	1		UG/L	U	VI	0.19	1	NO	Plume Extent	1000
04591	8/21/02	GW08387RG	TOTAL XYLENES	REAL	TRI	1		UG/L	U	VI	0.14	1	NO	Plume Extent	10000
04591	8/21/02	GW08387RG	trans-1,2-DICHLOROETHENE	REAL	TRI	1		UG/L	U	VI	0.17	1	NO	Plume Extent	70
04591	8/21/02	GW08387RG	trans-1,3-DICHLOROPROPENE	REAL	TRI	1		UG/L	U	VI	0.14	1	NO	Plume Extent	0.473
04591	8/21/02	GW08387RG	TRICHLOROETHENE	REAL	TRI	1		UG/L	U	VI	0.22	1	NO	Plume Extent	5
04591	8/21/02	GW08387RG	TRICHLOROFLUOROMETHANE	REAL	TRI	1		UG/L	U	VI	0.21	1	NO	Plume Extent	
04591	8/21/02	GW08387RG	VINYL CHLORIDE	REAL	TRI	1		UG/L	U	VI	0.2	1	NO	Plume Extent	2
04591	8/21/02	GW08389RG	1,1,1,2-TETRACHLOROETHANE	RNS	TRI	1		UG/L	U	VI	0.13	1	NO	Plume Extent	
04591	8/21/02	GW08389RG	1,1,1-TRICHLOROETHANE	RNS	TRI	1		UG/L	U	VI	0.15	1	NO	Plume Extent	200
04591	8/21/02	GW08389RG	1,1,2,2-TETRACHLOROETHANE	RNS	TRI	1		UG/L	U	VI	0.25	1	NO	Plume Extent	0.426
04591	8/21/02	GW08389RG	1,1,2-TRICHLORO-1,2,2-TRIFLUOR	RNS	TRI	1		UG/L	U	VI	0.11	1	NO.	Plume Extent	
04591	8/21/02	GW08389RG	1,1,2-TRICHLOROETHANE	RNS	TRI	1		UG/L	U	VI	0.21	1	NO	Plume Extent	5
04591	8/21/02	GW08389RG	1,1-DICHLOROETHANE	RNS	TRI	1		UG/L	U	VI	0.22	1	NO	Plume Extent	3650
04591	8/21/02	GW08389RG	1,1-DICHLOROETHENE	RNS	TRI	1		UG/L	U	VI	0.25	1	NO	Plume Extent	7
04591	8/21/02	GW08389RG	1,1-DICHLOROPROPENE	RNS	TRI	1		UG/L	U	VI	0.24	1	NO	Plume Extent	
04591	8/21/02	GW08389RG	1,2,3-TRICHLOROBENZENE	RNS	TRI	1		UG/L	U	VI	0.55	1	NO	Plume Extent	
04591	8/21/02	GW08389RG	1,2,3-TRICHLOROPROPANE	RNS	TRI	1		UG/L	U	VI	0.12	1	NO	Plume Extent	
04591	8/21/02	GW08389RG	1,2,4-TRICHLOROBENZENE	RNS	TRI	1		UG/L	U	VI	0.31	1	NO	Plume Extent	70
04591	8/21/02	GW08389RG	1,2-DIBROMOETHANE	RNS	TRI	1		UG/L	U	VI	0.11	1	NO	Plume Extent	
04591	8/21/02	GW08389RG	1,2-DICHLOROBENZENE	RNS	TRI	1		UG/L	U	VI	0.089	1	NO	Plume Extent	600
04591	8/21/02	GW08389RG	1,2-DICHLOROETHANE	RNS	TRI	1		UG/L	U	VI	0.24	1	NO	Plume Extent	5
04591	8/21/02	GW08389RG	1,2-DICHLOROPROPANE	RNS	TRI	1		UG/L	U	VI	0.24	1	NO	Plume Extent	5
04591	8/21/02	GW08389RG	1,3-DICHLOROBENZENE	RNS	TRI	1		UG/L	U	VI	0.073	1	NO	Plume Extent	600
04591	8/21/02	GW08389RG	1,3-DICHLOROPROPANE	RNS	TRI	1		UG/L	U	VI	0.2	1	NO	Plume Extent	
04591	8/21/02	GW08389RG	1,4-DICHLOROBENZENE	RNS	TRI	1		UG/L	U	VI	0.073	1	NO	Plume Extent	75
04591	8/21/02	GW08389RG	2,2-DICHLOROPROPANE	RNS	TRI	1		UG/L	U	VI	0.72	1	NO	Plume Extent	
04591	8/21/02	GW08389RG	2-BUTANONE	RNS	TRI	10		UG/L	U	UJI	4.4	1	NO	Plume Extent	21900
04591	8/21/02	GW08389RG	2-CHLOROTOLUENE	RNS	TRI	1		UG/L	U	VI	0.15	1	NO	Plume Extent	
04591	8/21/02	GW08389RG	2-HEXANONE	RNS	TRI	10		UG/L	U	VI	1.4	1	NO	Plume Extent	
04591	8/21/02	GW08389RG	4-ISOPROPYLTOLUENE	RNS	TRI	1		UG/L	U	VI	0.1	1	NO	Plume Extent	
04591	8/21/02	GW08389RG	4-METHYL-2-PENTANONE	RNS	TRI	10		UG/L	U	VI	1.7	1	NO	Plume Extent	2920
04591	8/21/02	GW08389RG	ACETONE	RNS	TRI	10		UG/L	U	VI	3.4	1	NO	Plume Extent	3650
04591	8/21/02	GW08389RG	BENZENE	RNS	TRI	1		UG/L	U	VI	0.11	1	NO	Plume Extent	5
04591	8/21/02	GW08389RG	BENZENE, 1,2,4-TRIMETHYL	RNS	TRI	1		UG/L	U	VI	0.085	1	NO	Plume Extent	
04591	8/21/02	GW08389RG	BENZENE, 1,3,5-TRIMETHYL-	RNS	TRI	1		UG/L	U	VI	0.1	1	NO	Plume Extent	
04591	8/21/02	GW08389RG	BROMOBENZENE	RNS	TRI	1		UG/L	U	VI	0.16	1	NO	Plume Extent	
04591	8/21/02	GW08389RG	BROMOCHLOROMETHANE	RNS	TRI	1		UG/L	U	VI	0.46	1	NO	Plume Extent	
04591	8/21/02	GW08389RG	BROMODICHLOROMETHANE	RNS	TRI	1		UG/L	U	VI	0.15	1	NO	Plume Extent	100
04591	8/21/02	GW08389RG	BROMOFORM	RNS	TRI	1		UG/L	U	VI	0.18	1	NO	Plume Extent	100
04591	8/21/02	GW08389RG	BROMOMETHANE	RNS	TRI	1		UG/L	U	VI	0.59	1	NO	Plume Extent	51.1
04591	8/21/02	GW08389RG	CARBON DISULFIDE	RNS	TRI	1		UG/L	U	VI	0.31	1	NO	Plume Extent	3650
04591	8/21/02	GW08389RG	CARBON TETRACHLORIDE	RNS	TRI	0.47		UG/L	J	VI	0.14	1	NO	Plume Extent	5
04591	8/21/02	GW08389RG	CHLOROBENZENE	RNS	TRI	1		UG/L	U	VI	0.17	1	NO	Plume Extent	100
04591	8/21/02	GW08389RG	CHLOROETHANE	RNS	TRI	1		UG/L	U	VI	0.19	1	NO	Plume Extent	29.4
04591	8/21/02	GW08389RG	CHLOROFORM	RNS	TRI	0.79		UG/L	J	VI	0.14	1	NO	Plume Extent	100
04591	8/21/02	GW08389RG	CHLOROMETHANE	RNS	TRI	1		UG/L	U	VI	0.21	1	NO	Plume Extent	6.55
04591	8/21/02	GW08389RG	cis-1,2-DICHLOROETHENE	RNS	TRI	1		UG/L	U	VI	0.33	1	NO	Plume Extent	70
04591	8/21/02	GW08389RG	cis-1,3-DICHLOROPROPENE	RNS	TRI	1		UG/L	U	VI	0.11	1	NO	Plume Extent	0.473
04591	8/21/02	GW08389RG	DIBROMOCHLOROMETHANE	RNS	TRI	1		UG/L	U	VI	0.15	1	NO	Plume Extent	1.01
04591	8/21/02	GW08389RG	DIBROMOMETHANE	RNS	TRI	1		UG/L	U	VI	0.47	1	NO	Plume Extent	
04591	8/21/02	GW08389RG	DICHLORODIFLUOROMETHANE	RNS	TRI	1		UG/L	U	VI	0.22	1	NO	Plume Extent	
04591	8/21/02	GW08389RG	ETHYLBENZENE	RNS	TRI	1		UG/L	U	VI	0.076	1	NO	Plume Extent	700

258 257

Location	Sample Date	Sample Number	Analyte	QC Type	Result Type	Result	Error 2 Sigma	Units	Lab Qual	Validation	Detect Limit	Dilution	Filtered	Well Class	Tier II
04591	8/21/02	GW08389RG	HEXACHLOROBUTADIENE	RNS	TRI	1		UG/L	U	VI	0.62	1	NO	Plume Extent	1.09
04591	8/21/02	GW08389RG	ISOPROPYLBENZENE	RNS	TRI	1		UG/L	U	VI	0.057	1	NO	Plume Extent	
04591	8/21/02	GW08389RG	METHYLENE CHLORIDE	RNS	TRI	1		UG/L	U	VI	0.12	1	NO	Plume Extent	5
04591	8/21/02	GW08389RG	n-BUTYLBENZENE	RNS	TRI	1		UG/L	U	VI	0.11	1	NO	Plume Extent	
04591	8/21/02	GW08389RG	n-PROPYLBENZENE	RNS	TRI	1		UG/L	U	VI	0.054	1	NO	Plume Extent	
04591	8/21/02	GW08389RG	NAPHTHALENE	RNS	TRI	1		UG/L	U	VI	0.21	1	NO	Plume Extent	1460
04591	8/21/02	GW08389RG	p-CHLOROTOLUENE	RNS	TRI	1		UG/L	U	VI	0.12	1	NO	Plume Extent	
04591	8/21/02	GW08389RG	PROPANE, 1,2-DIBROMO-3-CHLC	RNS	TRI	1		UG/L	U	VI	0.56	1	NO	Plume Extent	0.2
04591	8/21/02	GW08389RG	sec-BUTYLBENZENE	RNS	TRI	1		UG/L	U	VI	0.032	1	NO	Plume Extent	
04591	8/21/02	GW08389RG	STYRENE	RNS	TRI	1		UG/L	U	VI	0.093	1	NO	Plume Extent	100
04591	8/21/02	GW08389RG	tert-BUTYLBENZENE	RNS	TRI	1		UG/L	U	VI	0.076	1	NO	Plume Extent	
04591	8/21/02	GW08389RG	TETRACHLOROETHENE	RNS	TRI	1		UG/L	U	VI	0.18	1	NO	Plume Extent	5
04591	8/21/02	GW08389RG	TOLUENE	RNS	TRI	1		UG/L	U	VI	0.19	1	NO	Plume Extent	1000
04591	8/21/02	GW08389RG	TOTAL XYLENES	RNS	TRI	1		UG/L	U	VI	0.14	1	NO	Plume Extent	10000
04591	8/21/02	GW08389RG	trans-1,2-DICHLOROETHENE	RNS	TRI	1		UG/L	U	VI	0.17	1	NO	Plume Extent	70
04591	8/21/02	GW08389RG	trans-1,3-DICHLOROPROPENE	RNS	TRI	1		UG/L	U	VI	0.14	1	NO	Plume Extent	0.473
04591	8/21/02	GW08389RG	TRICHLOROETHENE	RNS	TRI	1		UG/L	U	VI	0.22	1	NO	Plume Extent	5
04591	8/21/02	GW08389RG	TRICHLOROFLUOROMETHANE	RNS	TRI	1		UG/L	U	VI	0.21	1	NO	Plume Extent	
04591	8/21/02	GW08389RG	VINYL CHLORIDE	RNS	TRI	1		UG/L	U	VI	0.2	1	NO	Plume Extent	2
0487	7/23/02	GW08441RG	1,1,1,2-TETRACHLOROETHANE	REAL	TRI	1		UG/L	U	V	0.21	1	NO	Plume Definition	
0487	7/23/02	GW08441RG	1,1,1-TRICHLOROETHANE	REAL	TRI	1		UG/L	U	V	0.23	1	NO	Plume Definition	200
0487	7/23/02	GW08441RG	1,1,2,2-TETRACHLOROETHANE	REAL	TRI	1		UG/L	U	V	0.24	1	NO	Plume Definition	0.426
0487	7/23/02	GW08441RG	1,1,2-TRICHLORO-1,2,2-TRIFLUOR	REAL	TRI	1		UG/L	U	V	0.2	1	NO	Plume Definition	
0487	7/23/02	GW08441RG	1,1,2-TRICHLOROETHANE	REAL	TRI	1		UG/L	U	V	0.28	1	NO	Plume Definition	5
0487	7/23/02	GW08441RG	1,1-DICHLOROETHANE	REAL	TRI	1		UG/L	U	V	0.22	1	NO	Plume Definition	3650
0487	7/23/02	GW08441RG	1,1-DICHLOROETHENE	REAL	TRI	1		UG/L	U	V	0.19	1	NO	Plume Definition	7
0487	7/23/02	GW08441RG	1,1-DICHLOROPROPENE	REAL	TRI	1		UG/L	U	V	0.23	1	NO	Plume Definition	
0487	7/23/02	GW08441RG	1,2,3-TRICHLOROBENZENE	REAL	TRI	1		UG/L	U	V	0.78	1	NO	Plume Definition	
0487	7/23/02	GW08441RG	1,2,3-TRICHLOROPROPANE	REAL	TRI	1		UG/L	U	V	0.23	1	NO	Plume Definition	
0487	7/23/02	GW08441RG	1,2,4-TRICHLOROBENZENE	REAL	TRI	1		UG/L	U	V	0.3	1	NO	Plume Definition	70
0487	7/23/02	GW08441RG	1,2-DIBROMOETHANE	REAL	TRI	1		UG/L	U	V	0.21	1	NO	Plume Definition	
0487	7/23/02	GW08441RG	1,2-DICHLOROBENZENE	REAL	TRI	1		UG/L	U	V	0.17	1	NO	Plume Definition	600
0487	7/23/02	GW08441RG	1,2-DICHLOROETHANE	REAL	TRI	1		UG/L	U	V	0.22	1	NO	Plume Definition	5
0487	7/23/02	GW08441RG	1,2-DICHLOROPROPANE	REAL	TRI	1		UG/L	U	V	0.17	1	NO	Plume Definition	5
0487	7/23/02	GW08441RG	1,3-DICHLOROBENZENE	REAL	TRI	1		UG/L	U	V	0.096	1	NO	Plume Definition	600
0487	7/23/02	GW08441RG	1,3-DICHLOROPROPANE	REAL	TRI	1		UG/L	U	V	0.15	1	NO	Plume Definition	
0487	7/23/02	GW08441RG	1,4-DICHLOROBENZENE	REAL	TRI	1		UG/L	U	V	0.12	1	NO	Plume Definition	75
0487	7/23/02	GW08441RG	2,2-DICHLOROPROPANE	REAL	TRI	1		UG/L	U	V	0.65	1	NO	Plume Definition	
0487	7/23/02	GW08441RG	2-BUTANONE	REAL	TRI	10		UG/L	U	UJ	4.4	1	NO	Plume Definition	21900
0487	7/23/02	GW08441RG	2-CHLOROTOLUENE	REAL	TRI	1		UG/L	U	V	0.23	1	NO	Plume Definition	
0487	7/23/02	GW08441RG	2-HEXANONE	REAL	TRI	10		UG/L	U	V	1.4	1	NO	Plume Definition	
0487	7/23/02	GW08441RG	4-ISOPROPYLTOLUENE	REAL	TRI	1		UG/L	U	V	0.15	1	NO	Plume Definition	
0487	7/23/02	GW08441RG	4-METHYL-2-PENTANONE	REAL	TRI	10		UG/L	U	V	1.7	1	NO	Plume Definition	2920
0487	7/23/02	GW08441RG	ACETONE	REAL	TRI	10		UG/L	U	UJ	3.4	1	NO	Plume Definition	3650
0487	7/23/02	GW08441RG	BENZENE	REAL	TRI	1		UG/L	U	V	0.26	1	NO	Plume Definition	5
0487	7/23/02	GW08441RG	BENZENE, 1,2,4-TRIMETHYL	REAL	TRI	1		UG/L	U	V	0.25	1	NO	Plume Definition	
0487	7/23/02	GW08441RG	BENZENE, 1,3,5-TRIMETHYL-	REAL	TRI	1		UG/L	U	V	0.19	1	NO	Plume Definition	
0487	7/23/02	GW08441RG	BROMOBENZENE	REAL	TRI	1		UG/L	U	V	0.16	1	NO	Plume Definition	
0487	7/23/02	GW08441RG	BROMOCHLOROMETHANE	REAL	TRI	1		UG/L	U	V	0.46	1	NO	Plume Definition	
0487	7/23/02	GW08441RG	BROMODICHLOROMETHANE	REAL	TRI	1		UG/L	U	V	0.21	1	NO	Plume Definition	100
0487	7/23/02	GW08441RG	BROMOFORM	REAL	TRI	1		UG/L	U	V	0.4	1	NO	Plume Definition	100
0487	7/23/02	GW08441RG	BROMOMETHANE	REAL	TRI	1		UG/L	U	V	0.99	1	NO	Plume Definition	51.1
0487	7/23/02	GW08441RG	CARBON DISULFIDE	REAL	TRI	1		UG/L	U	V	0.35	1	NO	Plume Definition	3650
0487	7/23/02	GW08441RG	CARBON TETRACHLORIDE	REAL	TRI	1.11		UG/L		V	0.38	1	NO	Plume Definition	5
0487	7/23/02	GW08441RG	CHLOROBENZENE	REAL	TRI	1		UG/L	U	V	0.23	1	NO	Plume Definition	100
0487	7/23/02	GW08441RG	CHLOROETHANE	REAL	TRI	1		UG/L	U	V	0.94	1	NO	Plume Definition	29.4
0487	7/23/02	GW08441RG	CHLOROFORM	REAL	TRI	0.52		UG/L	J	V	0.21	1	NO	Plume Definition	100
0487	7/23/02	GW08441RG	CHLOROMETHANE	REAL	TRI	1		UG/L	U	V	0.26	1	NO	Plume Definition	6.55
0487	7/23/02	GW08441RG	cis-1,2-DICHLOROETHENE	REAL	TRI	1		UG/L	U	V	0.15	1	NO	Plume Definition	70
0487	7/23/02	GW08441RG	cis-1,3-DICHLOROPROPENE	REAL	TRI	1		UG/L	U	V	0.17	1	NO	Plume Definition	0.473
0487	7/23/02	GW08441RG	DIBROMOCHLOROMETHANE	REAL	TRI	1		UG/L	U	V	0.54	1	NO	Plume Definition	1.01
0487	7/23/02	GW08441RG	DIBROMOMETHANE	REAL	TRI	1		UG/L	U	V	0.55	1	NO	Plume Definition	

258

Location	Sample Date	Sample Number	Analyte	QC Type	Result Type	Result	Error 2 Sigma	Units	Lab Qual	Validation	Detect Limit	Dilution	Filtered	Well Class	Tier II
0487	7/23/02	GW08441RG	DICHLORODIFLUOROMETHANE	REAL	TR1	1		UG/L	U	UJ	0.26	1	NO	Plume Definition	
0487	7/23/02	GW08441RG	ETHYLBENZENE	REAL	TR1	1		UG/L	U	V	0.2	1	NO	Plume Definition	700
0487	7/23/02	GW08441RG	HEXACHLOROBUTADIENE	REAL	TR1	1		UG/L	U	V	0.65	1	NO	Plume Definition	1.09
0487	7/23/02	GW08441RG	ISOPROPYLBENZENE	REAL	TR1	1		UG/L	U	V	0.2	1	NO	Plume Definition	
0487	7/23/02	GW08441RG	METHYLENE CHLORIDE	REAL	TR1	1		UG/L	U	V	0.82	1	NO	Plume Definition	5
0487	7/23/02	GW08441RG	n-BUTYLBENZENE	REAL	TR1	1		UG/L	U	V	0.15	1	NO	Plume Definition	
0487	7/23/02	GW08441RG	n-PROPYLBENZENE	REAL	TR1	1		UG/L	U	V	0.19	1	NO	Plume Definition	
0487	7/23/02	GW08441RG	NAPHTHALENE	REAL	TR1	1		UG/L	U	UJ	0.25	1	NO	Plume Definition	1460
0487	7/23/02	GW08441RG	p-CHLOROTOLUENE	REAL	TR1	1		UG/L	U	V	0.21	1	NO	Plume Definition	
0487	7/23/02	GW08441RG	PROPANE, 1,2-DIBROMO-3-CHLC	REAL	TR1	1		UG/L	U	V	0.56	1	NO	Plume Definition	0.2
0487	7/23/02	GW08441RG	sec-BUTYLBENZENE	REAL	TR1	1		UG/L	U	V	0.31	1	NO	Plume Definition	
0487	7/23/02	GW08441RG	STYRENE	REAL	TR1	1		UG/L	U	UJ	0.22	1	NO	Plume Definition	100
0487	7/23/02	GW08441RG	tert-BUTYLBENZENE	REAL	TR1	1		UG/L	U	V	0.25	1	NO	Plume Definition	
0487	7/23/02	GW08441RG	TETRACHLOROETHENE	REAL	TR1	0.87		UG/L	J	V	0.56	1	NO	Plume Definition	5
0487	7/23/02	GW08441RG	TOLUENE	REAL	TR1	1		UG/L	U	V	0.15	1	NO	Plume Definition	1000
0487	7/23/02	GW08441RG	TOTAL XYLENES	REAL	TR1	1		UG/L	U	UJ	0.19	1	NO	Plume Definition	10000
0487	7/23/02	GW08441RG	trans-1,2-DICHLOROETHENE	REAL	TR1	1		UG/L	U	V	0.092	1	NO	Plume Definition	70
0487	7/23/02	GW08441RG	trans-1,3-DICHLOROPROPENE	REAL	TR1	1		UG/L	U	V	0.22	1	NO	Plume Definition	0.473
0487	7/23/02	GW08441RG	TRICHLOROETHENE	REAL	TR1	112		UG/L		V	0.23	1	NO	Plume Definition	5
0487	7/23/02	GW08441RG	TRICHLOROFLUOROMETHANE	REAL	TR1	1		UG/L	U	V	0.21	1	NO	Plume Definition	
0487	7/23/02	GW08441RG	VINYL CHLORIDE	REAL	TR1	1		UG/L	U	V	0.25	1	NO	Plume Definition	2
04991	7/17/02	GW08390RG	1,1,1,2-TETRACHLOROETHANE	REAL	TR1	1		UG/L	U	V1	0.21	1	NO	Plume Extent	
04991	7/17/02	GW08390RG	1,1,1-TRICHLOROETHANE	REAL	TR1	1		UG/L	U	V1	0.23	1	NO	Plume Extent	200
04991	7/17/02	GW08390RG	1,1,2,2-TETRACHLOROETHANE	REAL	TR1	1		UG/L	U	V1	0.24	1	NO	Plume Extent	0.426
04991	7/17/02	GW08390RG	1,1,2-TRICHLORO-1,2,2-TRIFLUOR	REAL	TR1	1		UG/L	U	V1	0.2	1	NO	Plume Extent	
04991	7/17/02	GW08390RG	1,1,2-TRICHLOROETHANE	REAL	TR1	1		UG/L	U	V1	0.28	1	NO	Plume Extent	5
04991	7/17/02	GW08390RG	1,1-DICHLOROETHANE	REAL	TR1	1		UG/L	U	V1	0.22	1	NO	Plume Extent	3650
04991	7/17/02	GW08390RG	1,1-DICHLOROETHENE	REAL	TR1	1		UG/L	U	V1	0.19	1	NO	Plume Extent	7
04991	7/17/02	GW08390RG	1,1-DICHLOROPROPENE	REAL	TR1	1		UG/L	U	V1	0.23	1	NO	Plume Extent	
04991	7/17/02	GW08390RG	1,2,3-TRICHLOROBENZENE	REAL	TR1	1		UG/L	U	V1	0.78	1	NO	Plume Extent	
04991	7/17/02	GW08390RG	1,2,3-TRICHLOROPROPANE	REAL	TR1	1		UG/L	U	V1	0.23	1	NO	Plume Extent	
04991	7/17/02	GW08390RG	1,2,4-TRICHLOROBENZENE	REAL	TR1	1		UG/L	U	V1	0.3	1	NO	Plume Extent	70
04991	7/17/02	GW08390RG	1,2-DIBROMOETHANE	REAL	TR1	1		UG/L	U	V1	0.21	1	NO	Plume Extent	
04991	7/17/02	GW08390RG	1,2-DICHLOROBENZENE	REAL	TR1	1		UG/L	U	V1	0.17	1	NO	Plume Extent	600
04991	7/17/02	GW08390RG	1,2-DICHLOROETHANE	REAL	TR1	1		UG/L	U	V1	0.22	1	NO	Plume Extent	5
04991	7/17/02	GW08390RG	1,2-DICHLOROPROPANE	REAL	TR1	1		UG/L	U	V1	0.17	1	NO	Plume Extent	5
04991	7/17/02	GW08390RG	1,3-DICHLOROBENZENE	REAL	TR1	1		UG/L	U	V1	0.096	1	NO	Plume Extent	600
04991	7/17/02	GW08390RG	1,3-DICHLOROPROPANE	REAL	TR1	1		UG/L	U	V1	0.15	1	NO	Plume Extent	
04991	7/17/02	GW08390RG	1,4-DICHLOROBENZENE	REAL	TR1	1		UG/L	U	V1	0.12	1	NO	Plume Extent	75
04991	7/17/02	GW08390RG	2,2-DICHLOROPROPANE	REAL	TR1	1		UG/L	U	V1	0.65	1	NO	Plume Extent	
04991	7/17/02	GW08390RG	2-BUTANONE	REAL	TR1	10		UG/L	U	V1	4.4	1	NO	Plume Extent	21900
04991	7/17/02	GW08390RG	2-CHLOROTOLUENE	REAL	TR1	1		UG/L	U	V1	0.23	1	NO	Plume Extent	
04991	7/17/02	GW08390RG	2-HEXANONE	REAL	TR1	10		UG/L	U	UJ1	1.4	1	NO	Plume Extent	
04991	7/17/02	GW08390RG	4-ISOPROPYLTOLUENE	REAL	TR1	1		UG/L	U	V1	0.15	1	NO	Plume Extent	
04991	7/17/02	GW08390RG	4-METHYL-2-PENTANONE	REAL	TR1	10		UG/L	U	V1	1.7	1	NO	Plume Extent	2920
04991	7/17/02	GW08390RG	ACETONE	REAL	TR1	10		UG/L	U	UJ1	3.4	1	NO	Plume Extent	3650
04991	7/17/02	GW08390RG	BENZENE	REAL	TR1	1		UG/L	U	V1	0.26	1	NO	Plume Extent	5
04991	7/17/02	GW08390RG	BENZENE, 1,2,4-TRIMETHYL	REAL	TR1	1		UG/L	U	V1	0.25	1	NO	Plume Extent	
04991	7/17/02	GW08390RG	BENZENE, 1,3,5-TRIMETHYL-	REAL	TR1	1		UG/L	U	V1	0.19	1	NO	Plume Extent	
04991	7/17/02	GW08390RG	BROMOBENZENE	REAL	TR1	1		UG/L	U	V1	0.16	1	NO	Plume Extent	
04991	7/17/02	GW08390RG	BROMOCHLOROMETHANE	REAL	TR1	1		UG/L	U	V1	0.46	1	NO	Plume Extent	
04991	7/17/02	GW08390RG	BROMODICHLOROMETHANE	REAL	TR1	1		UG/L	U	V1	0.21	1	NO	Plume Extent	100
04991	7/17/02	GW08390RG	BROMOFORM	REAL	TR1	1		UG/L	U	V1	0.4	1	NO	Plume Extent	100
04991	7/17/02	GW08390RG	BROMOMETHANE	REAL	TR1	1		UG/L	U	V1	0.99	1	NO	Plume Extent	51.1
04991	7/17/02	GW08390RG	CARBON DISULFIDE	REAL	TR1	1		UG/L	U	UJ1	0.35	1	NO	Plume Extent	3650
04991	7/17/02	GW08390RG	CARBON TETRACHLORIDE	REAL	TR1	1		UG/L	U	V1	0.38	1	NO	Plume Extent	5
04991	7/17/02	GW08390RG	CHLOROBENZENE	REAL	TR1	1		UG/L	U	V1	0.23	1	NO	Plume Extent	100
04991	7/17/02	GW08390RG	CHLOROETHANE	REAL	TR1	1		UG/L	U	UJ1	0.94	1	NO	Plume Extent	29.4
04991	7/17/02	GW08390RG	CHLOROFORM	REAL	TR1	1		UG/L	U	V1	0.21	1	NO	Plume Extent	100
04991	7/17/02	GW08390RG	CHLOROMETHANE	REAL	TR1	1		UG/L	U	V1	0.26	1	NO	Plume Extent	6.55
04991	7/17/02	GW08390RG	cis-1,2-DICHLOROETHENE	REAL	TR1	1		UG/L	U	V1	0.15	1	NO	Plume Extent	70
04991	7/17/02	GW08390RG	cis-1,3-DICHLOROPROPENE	REAL	TR1	1		UG/L	U	V1	0.17	1	NO	Plume Extent	0.473

269

Location	Sample Date	Sample Number	Analyte	QC Type	Result Type	Result	Error 2 Sigma	Units	Lab Qual	Validation	Detect Limit	Dilution	Filtered	Well Class	Tier II
04991	7/17/02	GW08390RG	DIBROMOCHLOROMETHANE	REAL	TR1	1		UG/L	U	V1	0.54	1	NO	Plume Extent	1.01
04991	7/17/02	GW08390RG	DIBROMOMETHANE	REAL	TR1	1		UG/L	U	V1	0.55	1	NO	Plume Extent	
04991	7/17/02	GW08390RG	DICHLORODIFLUOROMETHANE	REAL	TR1	1		UG/L	U	UJ1	0.26	1	NO	Plume Extent	
04991	7/17/02	GW08390RG	ETHYLBENZENE	REAL	TR1	1		UG/L	U	V1	0.2	1	NO	Plume Extent	700
04991	7/17/02	GW08390RG	HEXACHLOROBUTADIENE	REAL	TR1	1		UG/L	U	V1	0.65	1	NO	Plume Extent	1.09
04991	7/17/02	GW08390RG	ISOPROPYLBENZENE	REAL	TR1	1		UG/L	U	V1	0.2	1	NO	Plume Extent	
04991	7/17/02	GW08390RG	METHYLENE CHLORIDE	REAL	TR1	1		UG/L	U	V1	0.82	1	NO	Plume Extent	5
04991	7/17/02	GW08390RG	n-BUTYLBENZENE	REAL	TR1	1		UG/L	U	V1	0.15	1	NO	Plume Extent	
04991	7/17/02	GW08390RG	n-PROPYLBENZENE	REAL	TR1	1		UG/L	U	V1	0.19	1	NO	Plume Extent	
04991	7/17/02	GW08390RG	NAPHTHALENE	REAL	TR1	1		UG/L	U	V1	0.25	1	NO	Plume Extent	1460
04991	7/17/02	GW08390RG	p-CHLOROTOLUENE	REAL	TR1	1		UG/L	U	V1	0.21	1	NO	Plume Extent	
04991	7/17/02	GW08390RG	PROPANE, 1,2-DIBROMO-3-CHLC	REAL	TR1	1		UG/L	U	V1	0.56	1	NO	Plume Extent	0.2
04991	7/17/02	GW08390RG	sec-BUTYLBENZENE	REAL	TR1	1		UG/L	U	V1	0.31	1	NO	Plume Extent	
04991	7/17/02	GW08390RG	STYRENE	REAL	TR1	1		UG/L	U	V1	0.22	1	NO	Plume Extent	100
04991	7/17/02	GW08390RG	tert-BUTYLBENZENE	REAL	TR1	1		UG/L	U	V1	0.25	1	NO	Plume Extent	
04991	7/17/02	GW08390RG	TETRACHLOROETHENE	REAL	TR1	1		UG/L	U	V1	0.56	1	NO	Plume Extent	5
04991	7/17/02	GW08390RG	TOLUENE	REAL	TR1	1		UG/L	U	V1	0.15	1	NO	Plume Extent	1000
04991	7/17/02	GW08390RG	TOTAL XYLENES	REAL	TR1	1		UG/L	U	V1	0.19	1	NO	Plume Extent	10000
04991	7/17/02	GW08390RG	trans-1,2-DICHLOROETHENE	REAL	TR1	1		UG/L	U	V1	0.092	1	NO	Plume Extent	70
04991	7/17/02	GW08390RG	trans-1,3-DICHLOROPROPENE	REAL	TR1	1		UG/L	U	V1	0.22	1	NO	Plume Extent	0.473
04991	7/17/02	GW08390RG	TRICHLOROETHENE	REAL	TR1	1		UG/L	U	V1	0.23	1	NO	Plume Extent	5
04991	7/17/02	GW08390RG	TRICHLOROFLUOROMETHANE	REAL	TR1	1		UG/L	U	V1	0.21	1	NO	Plume Extent	
04991	7/17/02	GW08390RG	VINYL CHLORIDE	REAL	TR1	1		UG/L	U	V1	0.25	1	NO	Plume Extent	2
05091	7/26/02	GW08391RG	1,1,1,2-TETRACHLOROETHANE	REAL	TR1	1		UG/L	U	V1	0.21	1	NO	Plume Extent	
05091	7/26/02	GW08391RG	1,1,1-TRICHLOROETHANE	REAL	TR1	1		UG/L	U	V1	0.23	1	NO	Plume Extent	200
05091	7/26/02	GW08391RG	1,1,2,2-TETRACHLOROETHANE	REAL	TR1	1		UG/L	U	V1	0.24	1	NO	Plume Extent	0.426
05091	7/26/02	GW08391RG	1,1,2-TRICHLORO-1,2,2-TRIFLUOR	REAL	TR1	1		UG/L	U	V1	0.2	1	NO	Plume Extent	
05091	7/26/02	GW08391RG	1,1,2-TRICHLOROETHANE	REAL	TR1	1		UG/L	U	V1	0.28	1	NO	Plume Extent	5
05091	7/26/02	GW08391RG	1,1-DICHLOROETHANE	REAL	TR1	1		UG/L	U	V1	0.22	1	NO	Plume Extent	3650
05091	7/26/02	GW08391RG	1,1-DICHLOROETHENE	REAL	TR1	1		UG/L	U	V1	0.19	1	NO	Plume Extent	7
05091	7/26/02	GW08391RG	1,1-DICHLOROPROPENE	REAL	TR1	1		UG/L	U	V1	0.23	1	NO	Plume Extent	
05091	7/26/02	GW08391RG	1,2,3-TRICHLOROBENZENE	REAL	TR1	1		UG/L	U	J1	0.78	1	NO	Plume Extent	
05091	7/26/02	GW08391RG	1,2,3-TRICHLOROPROPANE	REAL	TR1	1		UG/L	U	V1	0.23	1	NO	Plume Extent	
05091	7/26/02	GW08391RG	1,2,4-TRICHLOROBENZENE	REAL	TR1	1		UG/L	U	J1	0.3	1	NO	Plume Extent	70
05091	7/26/02	GW08391RG	1,2-DIBROMOETHANE	REAL	TR1	1		UG/L	U	V1	0.21	1	NO	Plume Extent	
05091	7/26/02	GW08391RG	1,2-DICHLOROBENZENE	REAL	TR1	1		UG/L	U	J1	0.17	1	NO	Plume Extent	600
05091	7/26/02	GW08391RG	1,2-DICHLOROETHANE	REAL	TR1	1		UG/L	U	V1	0.22	1	NO	Plume Extent	5
05091	7/26/02	GW08391RG	1,2-DICHLOROPROPANE	REAL	TR1	1		UG/L	U	V1	0.17	1	NO	Plume Extent	5
05091	7/26/02	GW08391RG	1,3-DICHLOROBENZENE	REAL	TR1	1		UG/L	U	J1	0.096	1	NO	Plume Extent	600
05091	7/26/02	GW08391RG	1,3-DICHLOROPROPANE	REAL	TR1	1		UG/L	U	V1	0.15	1	NO	Plume Extent	
05091	7/26/02	GW08391RG	1,4-DICHLOROBENZENE	REAL	TR1	1		UG/L	U	J1	0.12	1	NO	Plume Extent	75
05091	7/26/02	GW08391RG	2,2-DICHLOROPROPANE	REAL	TR1	1		UG/L	U	V1	0.65	1	NO	Plume Extent	
05091	7/26/02	GW08391RG	2-BUTANONE	REAL	TR1	10		UG/L	U	V1	4.4	1	NO	Plume Extent	21900
05091	7/26/02	GW08391RG	2-CHLOROTOLUENE	REAL	TR1	1		UG/L	U	J1	0.23	1	NO	Plume Extent	
05091	7/26/02	GW08391RG	2-HEXANONE	REAL	TR1	10		UG/L	U	V1	1.4	1	NO	Plume Extent	
05091	7/26/02	GW08391RG	4-ISOPROPYLTOLUENE	REAL	TR1	1		UG/L	U	J1	0.15	1	NO	Plume Extent	
05091	7/26/02	GW08391RG	4-METHYL-2-PENTANONE	REAL	TR1	10		UG/L	U	V1	1.7	1	NO	Plume Extent	2920
05091	7/26/02	GW08391RG	ACETONE	REAL	TR1	10		UG/L	U	V1	3.4	1	NO	Plume Extent	3650
05091	7/26/02	GW08391RG	BENZENE	REAL	TR1	1		UG/L	U	J1	0.26	1	NO	Plume Extent	5
05091	7/26/02	GW08391RG	BENZENE, 1,2,4-TRIMETHYL	REAL	TR1	1		UG/L	U	J1	0.25	1	NO	Plume Extent	
05091	7/26/02	GW08391RG	BENZENE, 1,3,5-TRIMETHYL-	REAL	TR1	1		UG/L	U	J1	0.19	1	NO	Plume Extent	
05091	7/26/02	GW08391RG	BROMOBENZENE	REAL	TR1	1		UG/L	U	J1	0.16	1	NO	Plume Extent	
05091	7/26/02	GW08391RG	BROMOCHLOROMETHANE	REAL	TR1	1		UG/L	U	V1	0.46	1	NO	Plume Extent	
05091	7/26/02	GW08391RG	BROMODICHLOROMETHANE	REAL	TR1	1		UG/L	U	V1	0.21	1	NO	Plume Extent	100
05091	7/26/02	GW08391RG	BROMOFORM	REAL	TR1	1		UG/L	U	V1	0.4	1	NO	Plume Extent	100
05091	7/26/02	GW08391RG	BROMOMETHANE	REAL	TR1	1		UG/L	U	V1	0.99	1	NO	Plume Extent	51.1
05091	7/26/02	GW08391RG	CARBON DISULFIDE	REAL	TR1	1		UG/L	U	J1	0.35	1	NO	Plume Extent	3650
05091	7/26/02	GW08391RG	CARBON TETRACHLORIDE	REAL	TR1	1		UG/L	U	V1	0.38	1	NO	Plume Extent	5
05091	7/26/02	GW08391RG	CHLOROBENZENE	REAL	TR1	1		UG/L	U	J1	0.23	1	NO	Plume Extent	100
05091	7/26/02	GW08391RG	CHLOROETHANE	REAL	TR1	1		UG/L	U	J1	0.94	1	NO	Plume Extent	29.4
05091	7/26/02	GW08391RG	CHLOROFORM	REAL	TR1	1		UG/L	U	V1	0.21	1	NO	Plume Extent	100
05091	7/26/02	GW08391RG	CHLOROMETHANE	REAL	TR1	1		UG/L	U	V1	0.26	1	NO	Plume Extent	6.55

260

Location	Sample Date	Sample Number	Analyte	QC Type	Result Type	Result	Error 2 Sigma	Units	Lab Qual	Validation	Detect Limit	Dilution	Filtered	Well Class	Tier II
05091	7/26/02	GW08391RG	cis-1,2-DICHLOROETHENE	REAL	TR1	1		UG/L	U	V1	0.15	1	NO	Plume Extent	70
05091	7/26/02	GW08391RG	cis-1,3-DICHLOROPROPENE	REAL	TR1	1		UG/L	U	V1	0.17	1	NO	Plume Extent	0.473
05091	7/26/02	GW08391RG	DIBROMOCHLOROMETHANE	REAL	TR1	1		UG/L	U	V1	0.54	1	NO	Plume Extent	1.01
05091	7/26/02	GW08391RG	DIBROMOMETHANE	REAL	TR1	1		UG/L	U	V1	0.55	1	NO	Plume Extent	
05091	7/26/02	GW08391RG	DICHLORODIFLUOROMETHANE	REAL	TR1	1		UG/L	U	V1	0.26	1	NO	Plume Extent	
05091	7/26/02	GW08391RG	ETHYLBENZENE	REAL	TR1	1		UG/L	U	J1	0.2	1	NO	Plume Extent	700
05091	7/26/02	GW08391RG	HEXACHLOROBUTADIENE	REAL	TR1	1		UG/L	U	V1	0.65	1	NO	Plume Extent	1.09
05091	7/26/02	GW08391RG	ISOPROPYLBENZENE	REAL	TR1	1		UG/L	U	J1	0.2	1	NO	Plume Extent	
05091	7/26/02	GW08391RG	METHYLENE CHLORIDE	REAL	TR1	1		UG/L	U	V1	0.82	1	NO	Plume Extent	5
05091	7/26/02	GW08391RG	n-BUTYLBENZENE	REAL	TR1	1		UG/L	U	J1	0.15	1	NO	Plume Extent	
05091	7/26/02	GW08391RG	n-PROPYLBENZENE	REAL	TR1	1		UG/L	U	J1	0.19	1	NO	Plume Extent	
05091	7/26/02	GW08391RG	NAPHTHALENE	REAL	TR1	1		UG/L	U	J1	0.25	1	NO	Plume Extent	1460
05091	7/26/02	GW08391RG	p-CHLOROTOLUENE	REAL	TR1	1		UG/L	U	J1	0.21	1	NO	Plume Extent	
05091	7/26/02	GW08391RG	PROPANE, 1,2-DIBROMO-3-CHLC	REAL	TR1	1		UG/L	U	J1	0.56	1	NO	Plume Extent	0.2
05091	7/26/02	GW08391RG	sec-BUTYLBENZENE	REAL	TR1	1		UG/L	U	J1	0.31	1	NO	Plume Extent	
05091	7/26/02	GW08391RG	STYRENE	REAL	TR1	1		UG/L	U	J1	0.22	1	NO	Plume Extent	100
05091	7/26/02	GW08391RG	tert-BUTYLBENZENE	REAL	TR1	1		UG/L	U	J1	0.25	1	NO	Plume Extent	
05091	7/26/02	GW08391RG	TETRACHLOROETHENE	REAL	TR1	1.46		UG/L		V1	0.56	1	NO	Plume Extent	5
05091	7/26/02	GW08391RG	TOLUENE	REAL	TR1	1		UG/L	U	J1	0.15	1	NO	Plume Extent	1000
05091	7/26/02	GW08391RG	TOTAL XYLENES	REAL	TR1	1		UG/L	U	V1	0.19	1	NO	Plume Extent	10000
05091	7/26/02	GW08391RG	trans-1,2-DICHLOROETHENE	REAL	TR1	1		UG/L	U	V1	0.092	1	NO	Plume Extent	70
05091	7/26/02	GW08391RG	trans-1,3-DICHLOROPROPENE	REAL	TR1	1		UG/L	U	V1	0.22	1	NO	Plume Extent	0.473
05091	7/26/02	GW08391RG	TRICHLOROETHENE	REAL	TR1	1		UG/L	U	V1	0.23	1	NO	Plume Extent	5
05091	7/26/02	GW08391RG	TRICHLOROFLUOROMETHANE	REAL	TR1	1		UG/L	U	V1	0.21	1	NO	Plume Extent	
05091	7/26/02	GW08391RG	VINYL CHLORIDE	REAL	TR1	1		UG/L	U	V1	0.25	1	NO	Plume Extent	2
05391	7/26/02	GW08392RG	1,1,1,2-TETRACHLOROETHANE	REAL	TR1	1		UG/L	U	V1	0.21	1	NO	Plume Definition	
05391	7/26/02	GW08392RG	1,1,1-TRICHLOROETHANE	REAL	TR1	1		UG/L	U	V1	0.23	1	NO	Plume Definition	200
05391	7/26/02	GW08392RG	1,1,2,2-TETRACHLOROETHANE	REAL	TR1	1		UG/L	U	V1	0.24	1	NO	Plume Definition	0.426
05391	7/26/02	GW08392RG	1,1,2-TRICHLORO-1,2,2-TRIFLUOR	REAL	TR1	1		UG/L	U	V1	0.2	1	NO	Plume Definition	
05391	7/26/02	GW08392RG	1,1,2-TRICHLOROETHANE	REAL	TR1	1		UG/L	U	V1	0.28	1	NO	Plume Definition	5
05391	7/26/02	GW08392RG	1,1-DICHLOROETHANE	REAL	TR1	1		UG/L	U	V1	0.22	1	NO	Plume Definition	3650
05391	7/26/02	GW08392RG	1,1-DICHLOROETHENE	REAL	TR1	1		UG/L	U	V1	0.19	1	NO	Plume Definition	7
05391	7/26/02	GW08392RG	1,1-DICHLOROPROPENE	REAL	TR1	1		UG/L	U	V1	0.23	1	NO	Plume Definition	
05391	7/26/02	GW08392RG	1,2,3-TRICHLOROBENZENE	REAL	TR1	1		UG/L	U	J1	0.78	1	NO	Plume Definition	
05391	7/26/02	GW08392RG	1,2,3-TRICHLOROPROPANE	REAL	TR1	1		UG/L	U	V1	0.23	1	NO	Plume Definition	
05391	7/26/02	GW08392RG	1,2,4-TRICHLOROBENZENE	REAL	TR1	1		UG/L	U	J1	0.3	1	NO	Plume Definition	70
05391	7/26/02	GW08392RG	1,2-DIBROMOETHANE	REAL	TR1	1		UG/L	U	V1	0.21	1	NO	Plume Definition	
05391	7/26/02	GW08392RG	1,2-DICHLOROBENZENE	REAL	TR1	1		UG/L	U	J1	0.17	1	NO	Plume Definition	600
05391	7/26/02	GW08392RG	1,2-DICHLOROETHANE	REAL	TR1	1		UG/L	U	V1	0.22	1	NO	Plume Definition	5
05391	7/26/02	GW08392RG	1,2-DICHLOROPROPANE	REAL	TR1	1		UG/L	U	V1	0.17	1	NO	Plume Definition	5
05391	7/26/02	GW08392RG	1,3-DICHLOROBENZENE	REAL	TR1	1		UG/L	U	J1	0.096	1	NO	Plume Definition	600
05391	7/26/02	GW08392RG	1,3-DICHLOROPROPANE	REAL	TR1	1		UG/L	U	V1	0.15	1	NO	Plume Definition	
05391	7/26/02	GW08392RG	1,4-DICHLOROBENZENE	REAL	TR1	1		UG/L	U	J1	0.12	1	NO	Plume Definition	75
05391	7/26/02	GW08392RG	2,2-DICHLOROPROPANE	REAL	TR1	1		UG/L	U	V1	0.65	1	NO	Plume Definition	
05391	7/26/02	GW08392RG	2-BUTANONE	REAL	TR1	10		UG/L	U	V1	4.4	1	NO	Plume Definition	21900
05391	7/26/02	GW08392RG	2-CHLOROTOLUENE	REAL	TR1	1		UG/L	U	J1	0.23	1	NO	Plume Definition	
05391	7/26/02	GW08392RG	2-HEXANONE	REAL	TR1	10		UG/L	U	V1	1.4	1	NO	Plume Definition	
05391	7/26/02	GW08392RG	4-ISOPROPYLTOLUENE	REAL	TR1	1		UG/L	U	J1	0.15	1	NO	Plume Definition	
05391	7/26/02	GW08392RG	4-METHYL-2-PENTANONE	REAL	TR1	10		UG/L	U	V1	1.7	1	NO	Plume Definition	2920
05391	7/26/02	GW08392RG	ACETONE	REAL	TR1	10		UG/L	U	V1	3.4	1	NO	Plume Definition	3650
05391	7/26/02	GW08392RG	BENZENE	REAL	TR1	1		UG/L	U	J1	0.26	1	NO	Plume Definition	5
05391	7/26/02	GW08392RG	BENZENE, 1,2,4-TRIMETHYL	REAL	TR1	1		UG/L	U	J1	0.25	1	NO	Plume Definition	
05391	7/26/02	GW08392RG	BENZENE, 1,3,5-TRIMETHYL-	REAL	TR1	1		UG/L	U	J1	0.19	1	NO	Plume Definition	
05391	7/26/02	GW08392RG	BROMOBENZENE	REAL	TR1	1		UG/L	U	J1	0.16	1	NO	Plume Definition	
05391	7/26/02	GW08392RG	BROMOCHLOROMETHANE	REAL	TR1	1		UG/L	U	V1	0.46	1	NO	Plume Definition	
05391	7/26/02	GW08392RG	BROMODICHLOROMETHANE	REAL	TR1	1		UG/L	U	V1	0.21	1	NO	Plume Definition	100
05391	7/26/02	GW08392RG	BROMOFORM	REAL	TR1	1		UG/L	U	V1	0.4	1	NO	Plume Definition	100
05391	7/26/02	GW08392RG	BROMOMETHANE	REAL	TR1	1		UG/L	U	V1	0.99	1	NO	Plume Definition	51.1
05391	7/26/02	GW08392RG	CARBON DISULFIDE	REAL	TR1	1		UG/L	U	J1	0.35	1	NO	Plume Definition	3650
05391	7/26/02	GW08392RG	CARBON TETRACHLORIDE	REAL	TR1	6.37		UG/L		V1	0.38	1	NO	Plume Definition	5
05391	7/26/02	GW08392RG	CHLOROBENZENE	REAL	TR1	1		UG/L	U	J1	0.23	1	NO	Plume Definition	100
05391	7/26/02	GW08392RG	CHLOROETHANE	REAL	TR1	1		UG/L	U	J1	0.94	1	NO	Plume Definition	29.4

262

Location	Sample Date	Sample Number	Analyte	QC Type	Result Type	Result	Error 2 Sigma	Units	Lab Qual	Validation	Detect Limit	Dilution	Filtered	Well Class	Tier II
05391	7/26/02	GW08392RG	CHLOROFORM	REAL	TRI	0.41		UG/L	J	VI	0.21	1	NO	Plume Definition	100
05391	7/26/02	GW08392RG	CHLOROMETHANE	REAL	TRI	1		UG/L	U	VI	0.26	1	NO	Plume Definition	6.55
05391	7/26/02	GW08392RG	cis-1,2-DICHLOROETHENE	REAL	TRI	1		UG/L	U	VI	0.15	1	NO	Plume Definition	70
05391	7/26/02	GW08392RG	cis-1,3-DICHLOROPROPENE	REAL	TRI	1		UG/L	U	VI	0.17	1	NO	Plume Definition	0.473
05391	7/26/02	GW08392RG	DIBROMOCHLOROMETHANE	REAL	TRI	1		UG/L	U	VI	0.54	1	NO	Plume Definition	1.01
05391	7/26/02	GW08392RG	DIBROMOMETHANE	REAL	TRI	1		UG/L	U	VI	0.55	1	NO	Plume Definition	
05391	7/26/02	GW08392RG	DICHLORODIFLUOROMETHANE	REAL	TRI	1		UG/L	U	VI	0.26	1	NO	Plume Definition	
05391	7/26/02	GW08392RG	ETHYLBENZENE	REAL	TRI	1		UG/L	U	JI	0.2	1	NO	Plume Definition	700
05391	7/26/02	GW08392RG	HEXACHLOROBUTADIENE	REAL	TRI	1		UG/L	U	VI	0.65	1	NO	Plume Definition	1.09
05391	7/26/02	GW08392RG	ISOPROPYLBENZENE	REAL	TRI	1		UG/L	U	JI	0.2	1	NO	Plume Definition	
05391	7/26/02	GW08392RG	METHYLENE CHLORIDE	REAL	TRI	1		UG/L	U	VI	0.82	1	NO	Plume Definition	5
05391	7/26/02	GW08392RG	n-BUTYLBENZENE	REAL	TRI	1		UG/L	U	JI	0.15	1	NO	Plume Definition	
05391	7/26/02	GW08392RG	n-PROPYLBENZENE	REAL	TRI	1		UG/L	U	JI	0.19	1	NO	Plume Definition	
05391	7/26/02	GW08392RG	NAPHTHALENE	REAL	TRI	1		UG/L	U	JI	0.25	1	NO	Plume Definition	1460
05391	7/26/02	GW08392RG	p-CHLOROTOLUENE	REAL	TRI	1		UG/L	U	JI	0.21	1	NO	Plume Definition	
05391	7/26/02	GW08392RG	PROPANE, 1,2-DIBROMO-3-CHLO	REAL	TRI	1		UG/L	U	JI	0.56	1	NO	Plume Definition	0.2
05391	7/26/02	GW08392RG	sec-BUTYLBENZENE	REAL	TRI	1		UG/L	U	JI	0.31	1	NO	Plume Definition	
05391	7/26/02	GW08392RG	STYRENE	REAL	TRI	1		UG/L	U	JI	0.22	1	NO	Plume Definition	100
05391	7/26/02	GW08392RG	tert-BUTYLBENZENE	REAL	TRI	1		UG/L	U	JI	0.25	1	NO	Plume Definition	
05391	7/26/02	GW08392RG	TETRACHLOROETHENE	REAL	TRI	1.82		UG/L		VI	0.56	1	NO	Plume Definition	5
05391	7/26/02	GW08392RG	TOLUENE	REAL	TRI	1		UG/L	U	JI	0.15	1	NO	Plume Definition	1000
05391	7/26/02	GW08392RG	TOTAL XYLENES	REAL	TRI	1		UG/L	U	VI	0.19	1	NO	Plume Definition	10000
05391	7/26/02	GW08392RG	trans-1,2-DICHLOROETHENE	REAL	TRI	1		UG/L	U	VI	0.092	1	NO	Plume Definition	70
05391	7/26/02	GW08392RG	trans-1,3-DICHLOROPROPENE	REAL	TRI	1		UG/L	U	VI	0.22	1	NO	Plume Definition	0.473
05391	7/26/02	GW08392RG	TRICHLOROETHENE	REAL	TRI	0.74		UG/L	J	VI	0.23	1	NO	Plume Definition	5
05391	7/26/02	GW08392RG	TRICHLOROFLUOROMETHANE	REAL	TRI	1		UG/L	U	VI	0.21	1	NO	Plume Definition	
05391	7/26/02	GW08392RG	VINYL CHLORIDE	REAL	TRI	1		UG/L	U	VI	0.25	1	NO	Plume Definition	2
05691	7/15/02	GW08393RG	1,1,1,2-TETRACHLOROETHANE	REAL	TRI	1		UG/L	U	VI	0.21	1	NO	Perf Monitoring	
05691	7/15/02	GW08393RG	1,1,1-TRICHLOROETHANE	REAL	TRI	1		UG/L	U	VI	0.23	1	NO	Perf Monitoring	200
05691	7/15/02	GW08393RG	1,1,2,2-TETRACHLOROETHANE	REAL	TRI	1		UG/L	U	VI	0.24	1	NO	Perf Monitoring	0.426
05691	7/15/02	GW08393RG	1,1,2-TRICHLORO-1,2,2-TRIFLUOR	REAL	TRI	1		UG/L	U	VI	0.2	1	NO	Perf Monitoring	
05691	7/15/02	GW08393RG	1,1,2-TRICHLOROETHANE	REAL	TRI	1		UG/L	U	VI	0.28	1	NO	Perf Monitoring	5
05691	7/15/02	GW08393RG	1,1-DICHLOROETHANE	REAL	TRI	1		UG/L	U	VI	0.22	1	NO	Perf Monitoring	3650
05691	7/15/02	GW08393RG	1,1-DICHLOROETHENE	REAL	TRI	1		UG/L	U	VI	0.19	1	NO	Perf Monitoring	7
05691	7/15/02	GW08393RG	1,1-DICHLOROPROPENE	REAL	TRI	1		UG/L	U	VI	0.23	1	NO	Perf Monitoring	
05691	7/15/02	GW08393RG	1,2,3-TRICHLOROBENZENE	REAL	TRI	1		UG/L	U	VI	0.78	1	NO	Perf Monitoring	
05691	7/15/02	GW08393RG	1,2,3-TRICHLOROPROPANE	REAL	TRI	1		UG/L	U	VI	0.23	1	NO	Perf Monitoring	
05691	7/15/02	GW08393RG	1,2,4-TRICHLOROBENZENE	REAL	TRI	1		UG/L	U	VI	0.3	1	NO	Perf Monitoring	70
05691	7/15/02	GW08393RG	1,2-DIBROMOETHANE	REAL	TRI	1		UG/L	U	VI	0.21	1	NO	Perf Monitoring	
05691	7/15/02	GW08393RG	1,2-DICHLOROBENZENE	REAL	TRI	1		UG/L	U	VI	0.17	1	NO	Perf Monitoring	600
05691	7/15/02	GW08393RG	1,2-DICHLOROETHANE	REAL	TRI	1		UG/L	U	VI	0.22	1	NO	Perf Monitoring	5
05691	7/15/02	GW08393RG	1,2-DICHLOROPROPANE	REAL	TRI	1		UG/L	U	VI	0.17	1	NO	Perf Monitoring	5
05691	7/15/02	GW08393RG	1,3-DICHLOROBENZENE	REAL	TRI	1		UG/L	U	VI	0.096	1	NO	Perf Monitoring	600
05691	7/15/02	GW08393RG	1,3-DICHLOROPROPANE	REAL	TRI	1		UG/L	U	VI	0.15	1	NO	Perf Monitoring	
05691	7/15/02	GW08393RG	1,4-DICHLOROBENZENE	REAL	TRI	1		UG/L	U	VI	0.12	1	NO	Perf Monitoring	75
05691	7/15/02	GW08393RG	2,2-DICHLOROPROPANE	REAL	TRI	1		UG/L	U	VI	0.65	1	NO	Perf Monitoring	
05691	7/15/02	GW08393RG	2-BUTANONE	REAL	TRI	10		UG/L	U	VI	4.4	1	NO	Perf Monitoring	21900
05691	7/15/02	GW08393RG	2-CHLOROTOLUENE	REAL	TRI	1		UG/L	U	VI	0.23	1	NO	Perf Monitoring	
05691	7/15/02	GW08393RG	2-HEXANONE	REAL	TRI	10		UG/L	U	UJI	1.4	1	NO	Perf Monitoring	
05691	7/15/02	GW08393RG	4-ISOPROPYLTOLUENE	REAL	TRI	1		UG/L	U	VI	0.15	1	NO	Perf Monitoring	
05691	7/15/02	GW08393RG	4-METHYL-2-PENTANONE	REAL	TRI	10		UG/L	U	VI	1.7	1	NO	Perf Monitoring	2920
05691	7/15/02	GW08393RG	ACETONE	REAL	TRI	10		UG/L	U	UJI	3.4	1	NO	Perf Monitoring	3650
05691	7/15/02	GW08393RG	BENZENE	REAL	TRI	1		UG/L	U	VI	0.26	1	NO	Perf Monitoring	5
05691	7/15/02	GW08393RG	BENZENE, 1,2,4-TRIMETHYL	REAL	TRI	1		UG/L	U	VI	0.25	1	NO	Perf Monitoring	
05691	7/15/02	GW08393RG	BENZENE, 1,3,5-TRIMETHYL-	REAL	TRI	1		UG/L	U	VI	0.19	1	NO	Perf Monitoring	
05691	7/15/02	GW08393RG	BROMOBENZENE	REAL	TRI	1		UG/L	U	VI	0.16	1	NO	Perf Monitoring	
05691	7/15/02	GW08393RG	BROMOCHLOROMETHANE	REAL	TRI	1		UG/L	U	VI	0.46	1	NO	Perf Monitoring	
05691	7/15/02	GW08393RG	BROMODICHLOROMETHANE	REAL	TRI	1		UG/L	U	VI	0.21	1	NO	Perf Monitoring	100
05691	7/15/02	GW08393RG	BROMOFORM	REAL	TRI	1		UG/L	U	VI	0.4	1	NO	Perf Monitoring	100
05691	7/15/02	GW08393RG	BROMOMETHANE	REAL	TRI	1		UG/L	U	UJI	0.99	1	NO	Perf Monitoring	51.1
05691	7/15/02	GW08393RG	CARBON DISULFIDE	REAL	TRI	1		UG/L	U	VI	0.35	1	NO	Perf Monitoring	3650
05691	7/15/02	GW08393RG	CARBON TETRACHLORIDE	REAL	TRI	68.7		UG/L		VI	0.38	1	NO	Perf Monitoring	5

268

Location	Sample Date	Sample Number	Analyte	QC Type	Result Type	Result	Error 2 Sigma	Units	Lab Qual	Validation	Detect Limit	Dilution	Filtered	Well Class	Tier II
05691	7/15/02	GW08393RG	CHLOROBENZENE	REAL	TRI	1		UG/L	U	VI	0.23	1	NO	Perf Monitoring	100
05691	7/15/02	GW08393RG	CHLOROETHANE	REAL	TRI	1		UG/L	U	UJI	0.94	1	NO	Perf Monitoring	29.4
05691	7/15/02	GW08393RG	CHLOROFORM	REAL	TRI	3.01		UG/L		VI	0.21	1	NO	Perf Monitoring	100
05691	7/15/02	GW08393RG	CHLOROMETHANE	REAL	TRI	1		UG/L	U	VI	0.26	1	NO	Perf Monitoring	6.55
05691	7/15/02	GW08393RG	cis-1,2-DICHLOROETHENE	REAL	TRI	2.02		UG/L		VI	0.15	1	NO	Perf Monitoring	70
05691	7/15/02	GW08393RG	cis-1,3-DICHLOROPROPENE	REAL	TRI	1		UG/L	U	VI	0.17	1	NO	Perf Monitoring	0.473
05691	7/15/02	GW08393RG	DIBROMOCHLOROMETHANE	REAL	TRI	1		UG/L	U	VI	0.54	1	NO	Perf Monitoring	1.01
05691	7/15/02	GW08393RG	DIBROMOMETHANE	REAL	TRI	1		UG/L	U	VI	0.55	1	NO	Perf Monitoring	
05691	7/15/02	GW08393RG	DICHLORODIFLUOROMETHANE	REAL	TRI	1		UG/L	U	UJI	0.26	1	NO	Perf Monitoring	
05691	7/15/02	GW08393RG	ETHYLBENZENE	REAL	TRI	1		UG/L	U	VI	0.2	1	NO	Perf Monitoring	700
05691	7/15/02	GW08393RG	HEXACHLOROBUTADIENE	REAL	TRI	1		UG/L	U	VI	0.65	1	NO	Perf Monitoring	1.09
05691	7/15/02	GW08393RG	ISOPROPYLBENZENE	REAL	TRI	1		UG/L	U	VI	0.2	1	NO	Perf Monitoring	
05691	7/15/02	GW08393RG	METHYLENE CHLORIDE	REAL	TRI	1		UG/L	U	VI	0.82	1	NO	Perf Monitoring	5
05691	7/15/02	GW08393RG	n-BUTYLBENZENE	REAL	TRI	1		UG/L	U	VI	0.15	1	NO	Perf Monitoring	
05691	7/15/02	GW08393RG	n-PROPYLBENZENE	REAL	TRI	1		UG/L	U	VI	0.19	1	NO	Perf Monitoring	
05691	7/15/02	GW08393RG	NAPHTHALENE	REAL	TRI	1		UG/L	U	VI	0.25	1	NO	Perf Monitoring	1460
05691	7/15/02	GW08393RG	p-CHLOROTOLUENE	REAL	TRI	1		UG/L	U	VI	0.21	1	NO	Perf Monitoring	
05691	7/15/02	GW08393RG	PROPANE, 1,2-DIBROMO-3-CHLC	REAL	TRI	1		UG/L	U	VI	0.56	1	NO	Perf Monitoring	0.2
05691	7/15/02	GW08393RG	sec-BUTYLBENZENE	REAL	TRI	1		UG/L	U	VI	0.31	1	NO	Perf Monitoring	
05691	7/15/02	GW08393RG	STYRENE	REAL	TRI	1		UG/L	U	VI	0.22	1	NO	Perf Monitoring	100
05691	7/15/02	GW08393RG	tert-BUTYLBENZENE	REAL	TRI	1		UG/L	U	VI	0.25	1	NO	Perf Monitoring	
05691	7/15/02	GW08393RG	TETRACHLOROETHENE	REAL	TRI	15.2		UG/L		VI	0.56	1	NO	Perf Monitoring	5
05691	7/15/02	GW08393RG	TOLUENE	REAL	TRI	1		UG/L	U	VI	0.15	1	NO	Perf Monitoring	1000
05691	7/15/02	GW08393RG	TOTAL XYLENES	REAL	TRI	1		UG/L	U	VI	0.19	1	NO	Perf Monitoring	10000
05691	7/15/02	GW08393RG	trans-1,2-DICHLOROETHENE	REAL	TRI	1		UG/L	U	VI	0.092	1	NO	Perf Monitoring	70
05691	7/15/02	GW08393RG	trans-1,3-DICHLOROPROPENE	REAL	TRI	1		UG/L	U	VI	0.22	1	NO	Perf Monitoring	0.473
05691	7/15/02	GW08393RG	TRICHLOROETHENE	REAL	TRI	6.84		UG/L		VI	0.23	1	NO	Perf Monitoring	5
05691	7/15/02	GW08393RG	TRICHLOROFLUOROMETHANE	REAL	TRI	1		UG/L	U	VI	0.21	1	NO	Perf Monitoring	
05691	7/15/02	GW08393RG	VINYL CHLORIDE	REAL	TRI	1		UG/L	U	VI	0.25	1	NO	Perf Monitoring	2
06091	7/15/02	GW08394RG	1,1,1,2-TETRACHLOROETHANE	REAL	TRI	1		UG/L	U	VI	0.21	1	NO	Plume Extent	
06091	7/15/02	GW08394RG	1,1,1-TRICHLOROETHANE	REAL	TRI	1		UG/L	U	VI	0.23	1	NO	Plume Extent	200
06091	7/15/02	GW08394RG	1,1,2,2-TETRACHLOROETHANE	REAL	TRI	1		UG/L	U	VI	0.24	1	NO	Plume Extent	0.426
06091	7/15/02	GW08394RG	1,1,2-TRICHLORO-1,2,2-TRIFLUOR	REAL	TRI	1		UG/L	U	VI	0.2	1	NO	Plume Extent	
06091	7/15/02	GW08394RG	1,1,2-TRICHLOROETHANE	REAL	TRI	1		UG/L	U	VI	0.28	1	NO	Plume Extent	5
06091	7/15/02	GW08394RG	1,1-DICHLOROETHANE	REAL	TRI	1		UG/L	U	VI	0.22	1	NO	Plume Extent	3650
06091	7/15/02	GW08394RG	1,1-DICHLOROETHENE	REAL	TRI	1		UG/L	U	VI	0.19	1	NO	Plume Extent	7
06091	7/15/02	GW08394RG	1,1-DICHLOROPROPENE	REAL	TRI	1		UG/L	U	VI	0.23	1	NO	Plume Extent	
06091	7/15/02	GW08394RG	1,2,3-TRICHLOROBENZENE	REAL	TRI	1		UG/L	U	VI	0.78	1	NO	Plume Extent	
06091	7/15/02	GW08394RG	1,2,3-TRICHLOROPROPANE	REAL	TRI	1		UG/L	U	VI	0.23	1	NO	Plume Extent	
06091	7/15/02	GW08394RG	1,2,4-TRICHLOROBENZENE	REAL	TRI	1		UG/L	U	VI	0.3	1	NO	Plume Extent	70
06091	7/15/02	GW08394RG	1,2-DIBROMOETHANE	REAL	TRI	1		UG/L	U	VI	0.21	1	NO	Plume Extent	
06091	7/15/02	GW08394RG	1,2-DICHLOROBENZENE	REAL	TRI	1		UG/L	U	VI	0.17	1	NO	Plume Extent	600
06091	7/15/02	GW08394RG	1,2-DICHLOROETHANE	REAL	TRI	1		UG/L	U	VI	0.22	1	NO	Plume Extent	5
06091	7/15/02	GW08394RG	1,2-DICHLOROPROPANE	REAL	TRI	1		UG/L	U	VI	0.17	1	NO	Plume Extent	5
06091	7/15/02	GW08394RG	1,3-DICHLOROBENZENE	REAL	TRI	1		UG/L	U	VI	0.096	1	NO	Plume Extent	600
06091	7/15/02	GW08394RG	1,3-DICHLOROPROPANE	REAL	TRI	1		UG/L	U	VI	0.15	1	NO	Plume Extent	
06091	7/15/02	GW08394RG	1,4-DICHLOROBENZENE	REAL	TRI	1		UG/L	U	VI	0.12	1	NO	Plume Extent	75
06091	7/15/02	GW08394RG	2,2-DICHLOROPROPANE	REAL	TRI	1		UG/L	U	VI	0.65	1	NO	Plume Extent	
06091	7/15/02	GW08394RG	2-BUTANONE	REAL	TRI	10		UG/L	U	VI	4.4	1	NO	Plume Extent	21900
06091	7/15/02	GW08394RG	2-CHLOROTOLUENE	REAL	TRI	1		UG/L	U	VI	0.23	1	NO	Plume Extent	
06091	7/15/02	GW08394RG	2-HEXANONE	REAL	TRI	10		UG/L	U	UJI	1.4	1	NO	Plume Extent	
06091	7/15/02	GW08394RG	4-ISOPROPYLTOLUENE	REAL	TRI	1		UG/L	U	VI	0.15	1	NO	Plume Extent	
06091	7/15/02	GW08394RG	4-METHYL-2-PENTANONE	REAL	TRI	10		UG/L	U	VI	1.7	1	NO	Plume Extent	2920
06091	7/15/02	GW08394RG	ACETONE	REAL	TRI	10		UG/L	U	UJI	3.4	1	NO	Plume Extent	3650
06091	7/15/02	GW08394RG	BENZENE	REAL	TRI	1		UG/L	U	VI	0.26	1	NO	Plume Extent	5
06091	7/15/02	GW08394RG	BENZENE, 1,2,4-TRIMETHYL	REAL	TRI	1		UG/L	U	VI	0.25	1	NO	Plume Extent	
06091	7/15/02	GW08394RG	BENZENE, 1,3,5-TRIMETHYL-	REAL	TRI	1		UG/L	U	VI	0.19	1	NO	Plume Extent	
06091	7/15/02	GW08394RG	BROMOBENZENE	REAL	TRI	1		UG/L	U	VI	0.16	1	NO	Plume Extent	
06091	7/15/02	GW08394RG	BROMOCHLOROMETHANE	REAL	TRI	1		UG/L	U	VI	0.46	1	NO	Plume Extent	
06091	7/15/02	GW08394RG	BROMODICHLOROMETHANE	REAL	TRI	1		UG/L	U	VI	0.21	1	NO	Plume Extent	100
06091	7/15/02	GW08394RG	BROMOFORM	REAL	TRI	1		UG/L	U	VI	0.4	1	NO	Plume Extent	100
06091	7/15/02	GW08394RG	BROMOMETHANE	REAL	TRI	1		UG/L	U	UJI	0.99	1	NO	Plume Extent	51.1

268

Location	Sample Date	Sample Number	Analyte	QC Type	Result Type	Result	Error 2 Sigma	Units	Lab Qual	Validation	Detect Limit	Dilution	Filtered	Well Class	Tier II
06091	7/15/02	GW08394RG	CARBON DISULFIDE	REAL	TR1	1		UG/L	U	V1	0.35	1	NO	Plume Extent	3650
06091	7/15/02	GW08394RG	CARBON TETRACHLORIDE	REAL	TR1	4.48		UG/L		V1	0.38	1	NO	Plume Extent	5
06091	7/15/02	GW08394RG	CHLOROBENZENE	REAL	TR1	1		UG/L	U	V1	0.23	1	NO	Plume Extent	100
06091	7/15/02	GW08394RG	CHLOROETHANE	REAL	TR1	1		UG/L	U	UJ1	0.94	1	NO	Plume Extent	29.4
06091	7/15/02	GW08394RG	CHLOROFORM	REAL	TR1	0.44		UG/L	J	V1	0.21	1	NO	Plume Extent	100
06091	7/15/02	GW08394RG	CHLOROMETHANE	REAL	TR1	1		UG/L	U	V1	0.26	1	NO	Plume Extent	6.55
06091	7/15/02	GW08394RG	cis-1,2-DICHLOROETHENE	REAL	TR1	1		UG/L	U	V1	0.15	1	NO	Plume Extent	70
06091	7/15/02	GW08394RG	cis-1,3-DICHLOROPROPENE	REAL	TR1	1		UG/L	U	V1	0.17	1	NO	Plume Extent	0.473
06091	7/15/02	GW08394RG	DIBROMOCHLOROMETHANE	REAL	TR1	1		UG/L	U	V1	0.54	1	NO	Plume Extent	1.01
06091	7/15/02	GW08394RG	DIBROMOMETHANE	REAL	TR1	1		UG/L	U	V1	0.55	1	NO	Plume Extent	
06091	7/15/02	GW08394RG	DICHLORODIFLUOROMETHANE	REAL	TR1	1		UG/L	U	UJ1	0.26	1	NO	Plume Extent	
06091	7/15/02	GW08394RG	ETHYLBENZENE	REAL	TR1	1		UG/L	U	V1	0.2	1	NO	Plume Extent	700
06091	7/15/02	GW08394RG	HEXACHLOROBUTADIENE	REAL	TR1	1		UG/L	U	V1	0.65	1	NO	Plume Extent	1.09
06091	7/15/02	GW08394RG	ISOPROPYLBENZENE	REAL	TR1	1		UG/L	U	V1	0.2	1	NO	Plume Extent	
06091	7/15/02	GW08394RG	METHYLENE CHLORIDE	REAL	TR1	1		UG/L	U	V1	0.82	1	NO	Plume Extent	5
06091	7/15/02	GW08394RG	n-BUTYLBENZENE	REAL	TR1	1		UG/L	U	V1	0.15	1	NO	Plume Extent	
06091	7/15/02	GW08394RG	n-PROPYLBENZENE	REAL	TR1	1		UG/L	U	V1	0.19	1	NO	Plume Extent	
06091	7/15/02	GW08394RG	NAPHTHALENE	REAL	TR1	1		UG/L	U	V1	0.25	1	NO	Plume Extent	1460
06091	7/15/02	GW08394RG	p-CHLOROTOLUENE	REAL	TR1	1		UG/L	U	V1	0.21	1	NO	Plume Extent	
06091	7/15/02	GW08394RG	PROPANE, 1,2-DIBROMO-3-CHLC	REAL	TR1	1		UG/L	U	V1	0.56	1	NO	Plume Extent	0.2
06091	7/15/02	GW08394RG	sec-BUTYLBENZENE	REAL	TR1	1		UG/L	U	V1	0.31	1	NO	Plume Extent	
06091	7/15/02	GW08394RG	STYRENE	REAL	TR1	1		UG/L	U	V1	0.22	1	NO	Plume Extent	100
06091	7/15/02	GW08394RG	tert-BUTYLBENZENE	REAL	TR1	1		UG/L	U	V1	0.25	1	NO	Plume Extent	
06091	7/15/02	GW08394RG	TETRACHLOROETHENE	REAL	TR1	1.92		UG/L		V1	0.56	1	NO	Plume Extent	5
06091	7/15/02	GW08394RG	TOLUENE	REAL	TR1	1		UG/L	U	V1	0.15	1	NO	Plume Extent	1000
06091	7/15/02	GW08394RG	TOTAL XYLENES	REAL	TR1	1		UG/L	U	V1	0.19	1	NO	Plume Extent	10000
06091	7/15/02	GW08394RG	trans-1,2-DICHLOROETHENE	REAL	TR1	1		UG/L	U	V1	0.092	1	NO	Plume Extent	70
06091	7/15/02	GW08394RG	trans-1,3-DICHLOROPROPENE	REAL	TR1	1		UG/L	U	V1	0.22	1	NO	Plume Extent	0.473
06091	7/15/02	GW08394RG	TRICHLOROETHENE	REAL	TR1	0.52		UG/L	J	V1	0.23	1	NO	Plume Extent	5
06091	7/15/02	GW08394RG	TRICHLOROFLUOROMETHANE	REAL	TR1	1		UG/L	U	V1	0.21	1	NO	Plume Extent	
06091	7/15/02	GW08394RG	VINYL CHLORIDE	REAL	TR1	1		UG/L	U	V1	0.25	1	NO	Plume Extent	2
06491	8/28/02	GW08395RG	1,1,1,2-TETRACHLOROETHANE	REAL	TR1	1		UG/L	U		0.13	1	NO	Boundary	
06491	8/28/02	GW08395RG	1,1,1-TRICHLOROETHANE	REAL	TR1	1		UG/L	U		0.15	1	NO	Boundary	200
06491	8/28/02	GW08395RG	1,1,2,2-TETRACHLOROETHANE	REAL	TR1	1		UG/L	U		0.25	1	NO	Boundary	0.426
06491	8/28/02	GW08395RG	1,1,2-TRICHLORO-1,2,2-TRIFLUOR	REAL	TR1	1		UG/L	U		0.11	1	NO	Boundary	
06491	8/28/02	GW08395RG	1,1,2-TRICHLOROETHANE	REAL	TR1	1		UG/L	U		0.21	1	NO	Boundary	5
06491	8/28/02	GW08395RG	1,1-DICHLOROETHANE	REAL	TR1	1		UG/L	U		0.22	1	NO	Boundary	3650
06491	8/28/02	GW08395RG	1,1-DICHLOROETHENE	REAL	TR1	1		UG/L	U		0.25	1	NO	Boundary	7
06491	8/28/02	GW08395RG	1,1-DICHLOROPROPENE	REAL	TR1	1		UG/L	U		0.24	1	NO	Boundary	
06491	8/28/02	GW08395RG	1,2,3-TRICHLOROBENZENE	REAL	TR1	1		UG/L	U		0.55	1	NO	Boundary	
06491	8/28/02	GW08395RG	1,2,3-TRICHLOROPROPANE	REAL	TR1	1		UG/L	U		0.12	1	NO	Boundary	
06491	8/28/02	GW08395RG	1,2,4-TRICHLOROBENZENE	REAL	TR1	1		UG/L	U		0.31	1	NO	Boundary	70
06491	8/28/02	GW08395RG	1,2-DIBROMOETHANE	REAL	TR1	1		UG/L	U		0.11	1	NO	Boundary	
06491	8/28/02	GW08395RG	1,2-DICHLOROBENZENE	REAL	TR1	1		UG/L	U		0.089	1	NO	Boundary	600
06491	8/28/02	GW08395RG	1,2-DICHLOROETHANE	REAL	TR1	1		UG/L	U		0.24	1	NO	Boundary	5
06491	8/28/02	GW08395RG	1,2-DICHLOROPROPANE	REAL	TR1	1		UG/L	U		0.24	1	NO	Boundary	5
06491	8/28/02	GW08395RG	1,3-DICHLOROBENZENE	REAL	TR1	1		UG/L	U		0.073	1	NO	Boundary	600
06491	8/28/02	GW08395RG	1,3-DICHLOROPROPANE	REAL	TR1	1		UG/L	U		0.2	1	NO	Boundary	
06491	8/28/02	GW08395RG	1,4-DICHLOROBENZENE	REAL	TR1	1		UG/L	U		0.073	1	NO	Boundary	75
06491	8/28/02	GW08395RG	2,2-DICHLOROPROPANE	REAL	TR1	1		UG/L	U		0.72	1	NO	Boundary	
06491	8/28/02	GW08395RG	2-BUTANONE	REAL	TR1	10		UG/L	U		4.4	1	NO	Boundary	21900
06491	8/28/02	GW08395RG	2-CHLOROTOLUENE	REAL	TR1	1		UG/L	U		0.15	1	NO	Boundary	
06491	8/28/02	GW08395RG	2-HEXANONE	REAL	TR1	10		UG/L	U		1.4	1	NO	Boundary	
06491	8/28/02	GW08395RG	4-ISOPROPYLTOLUENE	REAL	TR1	1		UG/L	U		0.1	1	NO	Boundary	
06491	8/28/02	GW08395RG	4-METHYL-2-PENTANONE	REAL	TR1	10		UG/L	U		1.7	1	NO	Boundary	2920
06491	8/28/02	GW08395RG	ACETONE	REAL	TR1	10		UG/L	U		3.4	1	NO	Boundary	3650
06491	8/28/02	GW08395RG	BENZENE	REAL	TR1	1		UG/L	U		0.11	1	NO	Boundary	5
06491	8/28/02	GW08395RG	BENZENE, 1,2,4-TRIMETHYL	REAL	TR1	1		UG/L	U		0.085	1	NO	Boundary	
06491	8/28/02	GW08395RG	BENZENE, 1,3,5-TRIMETHYL-	REAL	TR1	1		UG/L	U		0.1	1	NO	Boundary	
06491	8/28/02	GW08395RG	BROMOBENZENE	REAL	TR1	1		UG/L	U		0.16	1	NO	Boundary	
06491	8/28/02	GW08395RG	BROMOCHLOROMETHANE	REAL	TR1	1		UG/L	U		0.46	1	NO	Boundary	
06491	8/28/02	GW08395RG	BROMODICHLOROMETHANE	REAL	TR1	1		UG/L	U		0.15	1	NO	Boundary	100

268

Location	Sample Date	Sample Number	Analyte	QC Type	Result Type	Result	Error 2 Sigma	Units	Lab Qual	Validation	Detect Limit	Dilution	Filtered	Well Class	Tier II
06491	8/28/02	GW08395RG	BROMOFORM	REAL	TR1	1		UG/L	U		0.18	1	NO	Boundary	100
06491	8/28/02	GW08395RG	BROMOMETHANE	REAL	TR1	1		UG/L	U		0.59	1	NO	Boundary	51.1
06491	8/28/02	GW08395RG	CARBON DISULFIDE	REAL	TR1	1		UG/L	U		0.31	1	NO	Boundary	3650
06491	8/28/02	GW08395RG	CARBON TETRACHLORIDE	REAL	TR1	1		UG/L	U		0.14	1	NO	Boundary	5
06491	8/28/02	GW08395RG	CHLOROBENZENE	REAL	TR1	1		UG/L	U		0.17	1	NO	Boundary	100
06491	8/28/02	GW08395RG	CHLOROETHANE	REAL	TR1	1		UG/L	U		0.19	1	NO	Boundary	29.4
06491	8/28/02	GW08395RG	CHLOROFORM	REAL	TR1	1		UG/L	U		0.14	1	NO	Boundary	100
06491	8/28/02	GW08395RG	CHLOROMETHANE	REAL	TR1	1		UG/L	U		0.21	1	NO	Boundary	6.55
06491	8/28/02	GW08395RG	cis-1,2-DICHLOROETHENE	REAL	TR1	1		UG/L	U		0.33	1	NO	Boundary	70
06491	8/28/02	GW08395RG	cis-1,3-DICHLOROPROPENE	REAL	TR1	1		UG/L	U		0.11	1	NO	Boundary	0.473
06491	8/28/02	GW08395RG	DIBROMOCHLOROMETHANE	REAL	TR1	1		UG/L	U		0.15	1	NO	Boundary	1.01
06491	8/28/02	GW08395RG	DIBROMOMETHANE	REAL	TR1	1		UG/L	U		0.47	1	NO	Boundary	
06491	8/28/02	GW08395RG	DICHLORODIFLUOROMETHANE	REAL	TR1	1		UG/L	U		0.22	1	NO	Boundary	
06491	8/28/02	GW08395RG	ETHYLBENZENE	REAL	TR1	1		UG/L	U		0.076	1	NO	Boundary	700
06491	8/28/02	GW08395RG	HEXACHLOROBUTADIENE	REAL	TR1	1		UG/L	U		0.62	1	NO	Boundary	1.09
06491	8/28/02	GW08395RG	ISOPROPYLBENZENE	REAL	TR1	1		UG/L	U		0.057	1	NO	Boundary	
06491	8/28/02	GW08395RG	METHYLENE CHLORIDE	REAL	TR1	1		UG/L	U		0.12	1	NO	Boundary	5
06491	8/28/02	GW08395RG	n-BUTYLBENZENE	REAL	TR1	1		UG/L	U		0.11	1	NO	Boundary	
06491	8/28/02	GW08395RG	n-PROPYLBENZENE	REAL	TR1	1		UG/L	U		0.054	1	NO	Boundary	
06491	8/28/02	GW08395RG	NAPHTHALENE	REAL	TR1	1		UG/L	U		0.21	1	NO	Boundary	1460
06491	8/28/02	GW08395RG	p-CHLOROTOLUENE	REAL	TR1	1		UG/L	U		0.12	1	NO	Boundary	
06491	8/28/02	GW08395RG	PROPANE, 1,2-DIBROMO-3-CHLC	REAL	TR1	1		UG/L	U		0.56	1	NO	Boundary	0.2
06491	8/28/02	GW08395RG	sec-BUTYLBENZENE	REAL	TR1	1		UG/L	U		0.032	1	NO	Boundary	
06491	8/28/02	GW08395RG	STYRENE	REAL	TR1	1		UG/L	U		0.093	1	NO	Boundary	100
06491	8/28/02	GW08395RG	tert-BUTYLBENZENE	REAL	TR1	1		UG/L	U		0.076	1	NO	Boundary	
06491	8/28/02	GW08395RG	TETRACHLOROETHENE	REAL	TR1	1		UG/L	U		0.18	1	NO	Boundary	5
06491	8/28/02	GW08395RG	TOLUENE	REAL	TR1	1		UG/L	U		0.19	1	NO	Boundary	1000
06491	8/28/02	GW08395RG	TOTAL XYLENES	REAL	TR1	1		UG/L	U		0.14	1	NO	Boundary	10000
06491	8/28/02	GW08395RG	trans-1,2-DICHLOROETHENE	REAL	TR1	1		UG/L	U		0.17	1	NO	Boundary	70
06491	8/28/02	GW08395RG	trans-1,3-DICHLOROPROPENE	REAL	TR1	1		UG/L	U		0.14	1	NO	Boundary	0.473
06491	8/28/02	GW08395RG	TRICHLOROETHENE	REAL	TR1	1		UG/L	U		0.22	1	NO	Boundary	5
06491	8/28/02	GW08395RG	TRICHLOROFLUOROMETHANE	REAL	TR1	1		UG/L	U		0.21	1	NO	Boundary	
06491	8/28/02	GW08395RG	VINYL CHLORIDE	REAL	TR1	1		UG/L	U		0.2	1	NO	Boundary	2
07291	9/20/02	GW08536RG	1,1,1,2-TETRACHLOROETHANE	REAL	TR1	1		UG/L	U	V	0.28	1	NO	Perf Monitoring	
07291	9/20/02	GW08536RG	1,1,1-TRICHLOROETHANE	REAL	TR1	1		UG/L	U	V	0.32	1	NO	Perf Monitoring	200
07291	9/20/02	GW08536RG	1,1,2,2-TETRACHLOROETHANE	REAL	TR1	1		UG/L	U	V	0.5	1	NO	Perf Monitoring	0.426
07291	9/20/02	GW08536RG	1,1,2-TRICHLORO-1,2,2-TRIFLUOR	REAL	TR1	1		UG/L	U	V	0.56	1	NO	Perf Monitoring	
07291	9/20/02	GW08536RG	1,1,2-TRICHLOROETHANE	REAL	TR1	1		UG/L	U	V	0.41	1	NO	Perf Monitoring	5
07291	9/20/02	GW08536RG	1,1-DICHLOROETHANE	REAL	TR1	1		UG/L	U	V	0.29	1	NO	Perf Monitoring	3650
07291	9/20/02	GW08536RG	1,1-DICHLOROETHENE	REAL	TR1	1		UG/L	U	V	0.31	1	NO	Perf Monitoring	7
07291	9/20/02	GW08536RG	1,1-DICHLOROPROPENE	REAL	TR1	1		UG/L	U	V	0.29	1	NO	Perf Monitoring	
07291	9/20/02	GW08536RG	1,2,3-TRICHLOROBENZENE	REAL	TR1	1		UG/L	U	V	0.62	1	NO	Perf Monitoring	
07291	9/20/02	GW08536RG	1,2,3-TRICHLOROPROPANE	REAL	TR1	1		UG/L	U	V	0.76	1	NO	Perf Monitoring	
07291	9/20/02	GW08536RG	1,2,4-TRICHLOROBENZENE	REAL	TR1	1		UG/L	U	V	0.63	1	NO	Perf Monitoring	70
07291	9/20/02	GW08536RG	1,2-DIBROMOETHANE	REAL	TR1	1		UG/L	U	V	0.46	1	NO	Perf Monitoring	
07291	9/20/02	GW08536RG	1,2-DICHLOROBENZENE	REAL	TR1	1		UG/L	U	V	0.3	1	NO	Perf Monitoring	600
07291	9/20/02	GW08536RG	1,2-DICHLOROETHANE	REAL	TR1	1		UG/L	U	V	0.43	1	NO	Perf Monitoring	5
07291	9/20/02	GW08536RG	1,2-DICHLOROPROPANE	REAL	TR1	1		UG/L	U	V	0.38	1	NO	Perf Monitoring	5
07291	9/20/02	GW08536RG	1,3-DICHLOROBENZENE	REAL	TR1	1		UG/L	U	V	0.3	1	NO	Perf Monitoring	600
07291	9/20/02	GW08536RG	1,3-DICHLOROPROPANE	REAL	TR1	1		UG/L	U	V	0.37	1	NO	Perf Monitoring	
07291	9/20/02	GW08536RG	1,4-DICHLOROBENZENE	REAL	TR1	1		UG/L	U	V	0.31	1	NO	Perf Monitoring	75
07291	9/20/02	GW08536RG	2,2-DICHLOROPROPANE	REAL	TR1	1		UG/L	U	V	0.37	1	NO	Perf Monitoring	
07291	9/20/02	GW08536RG	2-BUTANONE	REAL	TR1	5		UG/L	U	V	2.4	1	NO	Perf Monitoring	21900
07291	9/20/02	GW08536RG	2-CHLOROTOLUENE	REAL	TR1	1		UG/L	U	V	0.23	1	NO	Perf Monitoring	
07291	9/20/02	GW08536RG	2-HEXANONE	REAL	TR1	5		UG/L	U	V	1.8	1	NO	Perf Monitoring	
07291	9/20/02	GW08536RG	4-ISOPROPYLTOLUENE	REAL	TR1	1		UG/L	U	V	0.32	1	NO	Perf Monitoring	
07291	9/20/02	GW08536RG	4-METHYL-2-PENTANONE	REAL	TR1	5		UG/L	U	V	1.8	1	NO	Perf Monitoring	2920
07291	9/20/02	GW08536RG	ACETONE	REAL	TR1	10		UG/L	U	V	2.9	1	NO	Perf Monitoring	3650
07291	9/20/02	GW08536RG	BENZENE	REAL	TR1	1		UG/L	U	V	0.27	1	NO	Perf Monitoring	5
07291	9/20/02	GW08536RG	BENZENE, 1,2,4-TRIMETHYL	REAL	TR1	1		UG/L	U	V	0.3	1	NO	Perf Monitoring	
07291	9/20/02	GW08536RG	BENZENE, 1,3,5-TRIMETHYL-	REAL	TR1	1		UG/L	U	V	0.31	1	NO	Perf Monitoring	
07291	9/20/02	GW08536RG	BROMOBENZENE	REAL	TR1	1		UG/L	U	V	0.32	1	NO	Perf Monitoring	

269

Location	Sample Date	Sample Number	Analyte	QC Type	Result Type	Result	Error 2 Sigma	Units	Lab Qual	Validation	Detect Limit	Dilution	Filtered	Well Class	Tier II
07291	9/20/02	GW08536RG	BROMOCHLOROMETHANE	REAL	TRI	1		UG/L	U	V	0.39	1	NO	Perf Monitoring	
07291	9/20/02	GW08536RG	BROMODICHLOROMETHANE	REAL	TRI	1		UG/L	U	V	0.35	1	NO	Perf Monitoring	100
07291	9/20/02	GW08536RG	BROMOFORM	REAL	TRI	1		UG/L	U	V	0.46	1	NO	Perf Monitoring	100
07291	9/20/02	GW08536RG	BROMOMETHANE	REAL	TRI	1		UG/L	U	V	0.28	1	NO	Perf Monitoring	51.1
07291	9/20/02	GW08536RG	CARBON DISULFIDE	REAL	TRI	1		UG/L	U	UJ	0.67	1	NO	Perf Monitoring	3650
07291	9/20/02	GW08536RG	CARBON TETRACHLORIDE	REAL	TRI	1		UG/L	U	V	0.35	1	NO	Perf Monitoring	5
07291	9/20/02	GW08536RG	CHLOROBENZENE	REAL	TRI	1		UG/L	U	V	0.24	1	NO	Perf Monitoring	100
07291	9/20/02	GW08536RG	CHLOROETHANE	REAL	TRI	1		UG/L	U	V	0.26	1	NO	Perf Monitoring	29.4
07291	9/20/02	GW08536RG	CHLOROFORM	REAL	TRI	1		UG/L	U	V	0.29	1	NO	Perf Monitoring	100
07291	9/20/02	GW08536RG	CHLOROMETHANE	REAL	TRI	1		UG/L	U	V	0.26	1	NO	Perf Monitoring	6.55
07291	9/20/02	GW08536RG	cis-1,2-DICHLOROETHENE	REAL	TRI	1		UG/L	U	V	0.33	1	NO	Perf Monitoring	70
07291	9/20/02	GW08536RG	cis-1,3-DICHLOROPROPENE	REAL	TRI	1		UG/L	U	V	0.31	1	NO	Perf Monitoring	0.473
07291	9/20/02	GW08536RG	DIBROMOCHLOROMETHANE	REAL	TRI	1		UG/L	U	V	0.37	1	NO	Perf Monitoring	1.01
07291	9/20/02	GW08536RG	DIBROMOMETHANE	REAL	TRI	1		UG/L	U	V	0.4	1	NO	Perf Monitoring	
07291	9/20/02	GW08536RG	DICHLORODIFLUOROMETHANE	REAL	TRI	1		UG/L	U	V	0.44	1	NO	Perf Monitoring	
07291	9/20/02	GW08536RG	ETHYLBENZENE	REAL	TRI	1		UG/L	U	V	0.51	1	NO	Perf Monitoring	700
07291	9/20/02	GW08536RG	HEXACHLOROBUTADIENE	REAL	TRI	1		UG/L	U	V	0.37	1	NO	Perf Monitoring	1.09
07291	9/20/02	GW08536RG	ISOPROPYLBENZENE	REAL	TRI	1		UG/L	U	V	0.3	1	NO	Perf Monitoring	
07291	9/20/02	GW08536RG	METHYLENE CHLORIDE	REAL	TRI	1		UG/L	U	V	0.86	1	NO	Perf Monitoring	5
07291	9/20/02	GW08536RG	n-BUTYLBENZENE	REAL	TRI	1		UG/L	U	V	0.41	1	NO	Perf Monitoring	
07291	9/20/02	GW08536RG	n-PROPYLBENZENE	REAL	TRI	1		UG/L	U	V	0.33	1	NO	Perf Monitoring	
07291	9/20/02	GW08536RG	NAPHTHALENE	REAL	TRI	1		UG/L	U	V	0.78	1	NO	Perf Monitoring	1460
07291	9/20/02	GW08536RG	p-CHLOROTOLUENE	REAL	TRI	1		UG/L	U	V	0.26	1	NO	Perf Monitoring	
07291	9/20/02	GW08536RG	PROPANE, 1,2-DIBROMO-3-CHLC	REAL	TRI	1		UG/L	U	V	0.49	1	NO	Perf Monitoring	0.2
07291	9/20/02	GW08536RG	sec-BUTYLBENZENE	REAL	TRI	1		UG/L	U	V	0.34	1	NO	Perf Monitoring	
07291	9/20/02	GW08536RG	STYRENE	REAL	TRI	1		UG/L	U	V	0.28	1	NO	Perf Monitoring	100
07291	9/20/02	GW08536RG	tert-BUTYLBENZENE	REAL	TRI	1		UG/L	U	V	0.29	1	NO	Perf Monitoring	
07291	9/20/02	GW08536RG	TETRACHLOROETHENE	REAL	TRI	1		UG/L	U	V	0.27	1	NO	Perf Monitoring	5
07291	9/20/02	GW08536RG	TOLUENE	REAL	TRI	1		UG/L	U	V	0.26	1	NO	Perf Monitoring	1000
07291	9/20/02	GW08536RG	TOTAL XYLENES	REAL	TRI	1		UG/L	U	V	0.73	1	NO	Perf Monitoring	10000
07291	9/20/02	GW08536RG	trans-1,2-DICHLOROETHENE	REAL	TRI	0.5		UG/L	U	V	0.25	1	NO	Perf Monitoring	70
07291	9/20/02	GW08536RG	trans-1,3-DICHLOROPROPENE	REAL	TRI	1		UG/L	U	V	0.36	1	NO	Perf Monitoring	0.473
07291	9/20/02	GW08536RG	TRICHLOROETHENE	REAL	TRI	1		UG/L	U	V	0.24	1	NO	Perf Monitoring	5
07291	9/20/02	GW08536RG	TRICHLOROFLUOROMETHANE	REAL	TRI	1		UG/L	U	V	0.43	1	NO	Perf Monitoring	
07291	9/20/02	GW08536RG	VINYL CHLORIDE	REAL	TRI	1		UG/L	U	V	0.26	1	NO	Perf Monitoring	2
07391	8/7/02	GW08464RG	1,1,1,2-TETRACHLOROETHANE	REAL	TRI	1.42		UG/L		V	0.21	1	NO	Perf Monitoring	
07391	8/7/02	GW08464RG	1,1,1-TRICHLOROETHANE	REAL	TRI	58.8		UG/L		V	0.23	1	NO	Perf Monitoring	200
07391	8/7/02	GW08464RG	1,1,2,2-TETRACHLOROETHANE	REAL	TRI	1		UG/L	U	V	0.24	1	NO	Perf Monitoring	0.426
07391	8/7/02	GW08464RG	1,1,2-TRICHLORO-1,2,2-TRIFLUOR	REAL	DLI	790		UG/L	D	V	1	5	NO	Perf Monitoring	
07391	8/7/02	GW08464RG	1,1,2-TRICHLOROETHANE	REAL	TRI	16.2		UG/L		V	0.28	1	NO	Perf Monitoring	5
07391	8/7/02	GW08464RG	1,1-DICHLOROETHANE	REAL	TRI	43.5		UG/L		V	0.22	1	NO	Perf Monitoring	3650
07391	8/7/02	GW08464RG	1,1-DICHLOROETHENE	REAL	TRI	121		UG/L		V	0.19	1	NO	Perf Monitoring	7
07391	8/7/02	GW08464RG	1,1-DICHLOROPROPENE	REAL	TRI	1		UG/L	U	V	0.23	1	NO	Perf Monitoring	
07391	8/7/02	GW08464RG	1,2,3-TRICHLOROBENZENE	REAL	TRI	1		UG/L	U	V	0.78	1	NO	Perf Monitoring	
07391	8/7/02	GW08464RG	1,2,3-TRICHLOROPROPANE	REAL	TRI	1		UG/L	U	V	0.23	1	NO	Perf Monitoring	
07391	8/7/02	GW08464RG	1,2,4-TRICHLOROBENZENE	REAL	TRI	1		UG/L	U	V	0.3	1	NO	Perf Monitoring	70
07391	8/7/02	GW08464RG	1,2-DIBROMOETHANE	REAL	TRI	1		UG/L	U	V	0.21	1	NO	Perf Monitoring	
07391	8/7/02	GW08464RG	1,2-DICHLOROBENZENE	REAL	TRI	1		UG/L	U	V	0.17	1	NO	Perf Monitoring	600
07391	8/7/02	GW08464RG	1,2-DICHLOROETHANE	REAL	TRI	1		UG/L	U	V	0.22	1	NO	Perf Monitoring	5
07391	8/7/02	GW08464RG	1,2-DICHLOROPROPANE	REAL	TRI	1		UG/L	U	V	0.17	1	NO	Perf Monitoring	5
07391	8/7/02	GW08464RG	1,3-DICHLOROBENZENE	REAL	TRI	1		UG/L	U	V	0.096	1	NO	Perf Monitoring	600
07391	8/7/02	GW08464RG	1,3-DICHLOROPROPANE	REAL	TRI	1		UG/L	U	V	0.15	1	NO	Perf Monitoring	
07391	8/7/02	GW08464RG	1,4-DICHLOROBENZENE	REAL	TRI	1		UG/L	U	V	0.12	1	NO	Perf Monitoring	75
07391	8/7/02	GW08464RG	2,2-DICHLOROPROPANE	REAL	TRI	1		UG/L	U	V	0.65	1	NO	Perf Monitoring	
07391	8/7/02	GW08464RG	2-BUTANONE	REAL	TRI	10		UG/L	U	V	4.4	1	NO	Perf Monitoring	21900
07391	8/7/02	GW08464RG	2-CHLOROTOLUENE	REAL	TRI	1		UG/L	U	V	0.23	1	NO	Perf Monitoring	
07391	8/7/02	GW08464RG	2-HEXANONE	REAL	TRI	10		UG/L	U	V	1.4	1	NO	Perf Monitoring	
07391	8/7/02	GW08464RG	4-ISOPROPYLTOLUENE	REAL	TRI	1		UG/L	U	V	0.15	1	NO	Perf Monitoring	
07391	8/7/02	GW08464RG	4-METHYL-2-PENTANONE	REAL	TRI	10		UG/L	U	V	1.7	1	NO	Perf Monitoring	2920
07391	8/7/02	GW08464RG	ACETONE	REAL	TRI	10		UG/L	U	UJ	3.4	1	NO	Perf Monitoring	3650
07391	8/7/02	GW08464RG	BENZENE	REAL	TRI	5.31		UG/L		V	0.26	1	NO	Perf Monitoring	5
07391	8/7/02	GW08464RG	BENZENE, 1,2,4-TRIMETHYL	REAL	TRI	1		UG/L	U	V	0.25	1	NO	Perf Monitoring	

26b

Location	Sample Date	Sample Number	Analyte	QC Type	Result Type	Result	Error 2 Sigma	Units	Lab Qual	Validation	Detect Limit	Dilution	Filtered	Well Class	Tier II
07391	8/7/02	GW08464RG	BENZENE, 1,3,5-TRIMETHYL-	REAL	TR1	1		UG/L	U	V	0.19	1	NO	Perf Monitoring	
07391	8/7/02	GW08464RG	BROMOBENZENE	REAL	TR1	1		UG/L	U	V	0.16	1	NO	Perf Monitoring	
07391	8/7/02	GW08464RG	BROMOCHLOROMETHANE	REAL	TR1	1		UG/L	U	V	0.46	1	NO	Perf Monitoring	
07391	8/7/02	GW08464RG	BROMODICHLOROMETHANE	REAL	TR1	1		UG/L	U	V	0.21	1	NO	Perf Monitoring	100
07391	8/7/02	GW08464RG	BROMOFORM	REAL	TR1	1		UG/L	U	V	0.4	1	NO	Perf Monitoring	100
07391	8/7/02	GW08464RG	BROMOMETHANE	REAL	TR1	1		UG/L	U	V	0.99	1	NO	Perf Monitoring	51.1
07391	8/7/02	GW08464RG	CARBON DISULFIDE	REAL	TR1	1		UG/L	U	UJ	0.35	1	NO	Perf Monitoring	3650
07391	8/7/02	GW08464RG	CARBON TETRACHLORIDE	REAL	TR1	1		UG/L	U	V	0.38	1	NO	Perf Monitoring	5
07391	8/7/02	GW08464RG	CHLOROBENZENE	REAL	TR1	1		UG/L	U	V	0.23	1	NO	Perf Monitoring	100
07391	8/7/02	GW08464RG	CHLOROETHANE	REAL	TR1	1		UG/L	U	UJ	0.94	1	NO	Perf Monitoring	29.4
07391	8/7/02	GW08464RG	CHLOROFORM	REAL	DL1	1090		UG/L	D	V	2.1	10	NO	Perf Monitoring	100
07391	8/7/02	GW08464RG	CHLOROMETHANE	REAL	TR1	1		UG/L	U	V	0.26	1	NO	Perf Monitoring	6.55
07391	8/7/02	GW08464RG	cis-1,2-DICHLOROETHENE	REAL	TR1	52.1		UG/L		V	0.15	1	NO	Perf Monitoring	70
07391	8/7/02	GW08464RG	cis-1,3-DICHLOROPROPENE	REAL	TR1	1		UG/L	U	V	0.17	1	NO	Perf Monitoring	0.473
07391	8/7/02	GW08464RG	DIBROMOCHLOROMETHANE	REAL	TR1	1		UG/L	U	V	0.54	1	NO	Perf Monitoring	1.01
07391	8/7/02	GW08464RG	DIBROMOMETHANE	REAL	TR1	1		UG/L	U	V	0.55	1	NO	Perf Monitoring	
07391	8/7/02	GW08464RG	DICHLORODIFLUOROMETHANE	REAL	TR1	1		UG/L	U	V	0.26	1	NO	Perf Monitoring	
07391	8/7/02	GW08464RG	ETHYLBENZENE	REAL	TR1	1		UG/L	U	V	0.2	1	NO	Perf Monitoring	700
07391	8/7/02	GW08464RG	HEXACHLOROBUTADIENE	REAL	TR1	1		UG/L	U	V	0.65	1	NO	Perf Monitoring	1.09
07391	8/7/02	GW08464RG	ISOPROPYLBENZENE	REAL	TR1	1		UG/L	U	V	0.2	1	NO	Perf Monitoring	
07391	8/7/02	GW08464RG	METHYLENE CHLORIDE	REAL	TR1	1		UG/L	U	V	0.82	1	NO	Perf Monitoring	5
07391	8/7/02	GW08464RG	n-BUTYLBENZENE	REAL	TR1	1		UG/L	U	V	0.15	1	NO	Perf Monitoring	
07391	8/7/02	GW08464RG	n-PROPYLBENZENE	REAL	TR1	1		UG/L	U	V	0.19	1	NO	Perf Monitoring	
07391	8/7/02	GW08464RG	NAPHTHALENE	REAL	TR1	1		UG/L	U	V	0.25	1	NO	Perf Monitoring	1460
07391	8/7/02	GW08464RG	p-CHLOROTOLUENE	REAL	TR1	1		UG/L	U	V	0.21	1	NO	Perf Monitoring	
07391	8/7/02	GW08464RG	PROPANE, 1,2-DIBROMO-3-CHLC	REAL	TR1	1		UG/L	U	UJ	0.56	1	NO	Perf Monitoring	0.2
07391	8/7/02	GW08464RG	sec-BUTYLBENZENE	REAL	TR1	1		UG/L	U	V	0.31	1	NO	Perf Monitoring	
07391	8/7/02	GW08464RG	STYRENE	REAL	TR1	1		UG/L	U	V	0.22	1	NO	Perf Monitoring	100
07391	8/7/02	GW08464RG	tert-BUTYLBENZENE	REAL	TR1	1		UG/L	U	V	0.25	1	NO	Perf Monitoring	
07391	8/7/02	GW08464RG	TETRACHLOROETHENE	REAL	DL1	668		UG/L	D	V	2.8	5	NO	Perf Monitoring	5
07391	8/7/02	GW08464RG	TOLUENE	REAL	TR1	0.74		UG/L	J	V	0.15	1	NO	Perf Monitoring	1000
07391	8/7/02	GW08464RG	TOTAL XYLENES	REAL	TR1	1		UG/L	U	V	0.19	1	NO	Perf Monitoring	10000
07391	8/7/02	GW08464RG	trans-1,2-DICHLOROETHENE	REAL	TR1	1		UG/L	U	V	0.092	1	NO	Perf Monitoring	70
07391	8/7/02	GW08464RG	trans-1,3-DICHLOROPROPENE	REAL	TR1	1		UG/L	U	V	0.22	1	NO	Perf Monitoring	0.473
07391	8/7/02	GW08464RG	TRICHLOROETHENE	REAL	DL1	61500		UG/L	D	V	92	400	NO	Perf Monitoring	5
07391	8/7/02	GW08464RG	TRICHLOROFLUOROMETHANE	REAL	TR1	1		UG/L	U	V	0.21	1	NO	Perf Monitoring	
07391	8/7/02	GW08464RG	VINYL CHLORIDE	REAL	TR1	1		UG/L	U	V	0.25	1	NO	Perf Monitoring	2
0987	7/11/02	GW08467RG	1,1,1,2-TETRACHLOROETHANE	DUP	TR1	1		UG/L	U	V1	0.21	1	NO	Non-IMP	
0987	7/11/02	GW08467RG	1,1,1-TRICHLOROETHANE	DUP	TR1	1		UG/L	U	V1	0.23	1	NO	Non-IMP	200
0987	7/11/02	GW08467RG	1,1,2,2-TETRACHLOROETHANE	DUP	TR1	1		UG/L	U	V1	0.24	1	NO	Non-IMP	0.426
0987	7/11/02	GW08467RG	1,1,2-TRICHLORO-1,2,2-TRIFLUOR	DUP	TR1	1		UG/L	U	V1	0.2	1	NO	Non-IMP	
0987	7/11/02	GW08467RG	1,1,2-TRICHLOROETHANE	DUP	TR1	1		UG/L	U	V1	0.28	1	NO	Non-IMP	5
0987	7/11/02	GW08467RG	1,1-DICHLOROETHANE	DUP	TR1	1		UG/L	U	V1	0.22	1	NO	Non-IMP	3650
0987	7/11/02	GW08467RG	1,1-DICHLOROETHENE	DUP	TR1	1		UG/L	U	V1	0.19	1	NO	Non-IMP	7
0987	7/11/02	GW08467RG	1,1-DICHLOROPROPENE	DUP	TR1	1		UG/L	U	V1	0.23	1	NO	Non-IMP	
0987	7/11/02	GW08467RG	1,2,3-TRICHLOROBENZENE	DUP	TR1	1		UG/L	U	V1	0.78	1	NO	Non-IMP	
0987	7/11/02	GW08467RG	1,2,3-TRICHLOROPROPANE	DUP	TR1	1		UG/L	U	V1	0.23	1	NO	Non-IMP	
0987	7/11/02	GW08467RG	1,2,4-TRICHLOROBENZENE	DUP	TR1	1		UG/L	U	V1	0.3	1	NO	Non-IMP	70
0987	7/11/02	GW08467RG	1,2-DIBROMOETHANE	DUP	TR1	1		UG/L	U	V1	0.21	1	NO	Non-IMP	
0987	7/11/02	GW08467RG	1,2-DICHLOROBENZENE	DUP	TR1	1		UG/L	U	V1	0.17	1	NO	Non-IMP	600
0987	7/11/02	GW08467RG	1,2-DICHLOROETHANE	DUP	TR1	1		UG/L	U	V1	0.22	1	NO	Non-IMP	5
0987	7/11/02	GW08467RG	1,2-DICHLOROPROPANE	DUP	TR1	1		UG/L	U	V1	0.17	1	NO	Non-IMP	5
0987	7/11/02	GW08467RG	1,3-DICHLOROBENZENE	DUP	TR1	1		UG/L	U	V1	0.096	1	NO	Non-IMP	600
0987	7/11/02	GW08467RG	1,3-DICHLOROPROPANE	DUP	TR1	1		UG/L	U	V1	0.15	1	NO	Non-IMP	
0987	7/11/02	GW08467RG	1,4-DICHLOROBENZENE	DUP	TR1	1		UG/L	U	V1	0.12	1	NO	Non-IMP	75
0987	7/11/02	GW08467RG	2,2-DICHLOROPROPANE	DUP	TR1	1		UG/L	U	V1	0.65	1	NO	Non-IMP	
0987	7/11/02	GW08467RG	2-BUTANONE	DUP	TR1	10		UG/L	U	V1	4.4	1	NO	Non-IMP	21900
0987	7/11/02	GW08467RG	2-CHLOROTOLUENE	DUP	TR1	1		UG/L	U	V1	0.23	1	NO	Non-IMP	
0987	7/11/02	GW08467RG	2-HEXANONE	DUP	TR1	10		UG/L	U	V1	1.4	1	NO	Non-IMP	
0987	7/11/02	GW08467RG	4-ISOPROPYLTOLUENE	DUP	TR1	1		UG/L	U	V1	0.15	1	NO	Non-IMP	
0987	7/11/02	GW08467RG	4-METHYL-2-PENTANONE	DUP	TR1	10		UG/L	U	V1	1.7	1	NO	Non-IMP	2920
0987	7/11/02	GW08467RG	ACETONE	DUP	TR1	10		UG/L	U	UJ1	3.4	1	NO	Non-IMP	3650

Location	Sample Date	Sample Number	Analyte	QC Type	Result Type	Result	Error 2 Sigma	Units	Lab Qual	Validation	Detect Limit	Dilution	Filtered	Well Class	Tier II
0987	7/11/02	GW08467RG	BENZENE	DUP	TR1	1		UG/L	U	V1	0.26	1	NO	Non-IMP	5
0987	7/11/02	GW08467RG	BENZENE, 1,2,4-TRIMETHYL	DUP	TR1	1		UG/L	U	V1	0.25	1	NO	Non-IMP	
0987	7/11/02	GW08467RG	BENZENE, 1,3,5-TRIMETHYL-	DUP	TR1	1		UG/L	U	V1	0.19	1	NO	Non-IMP	
0987	7/11/02	GW08467RG	BROMOBENZENE	DUP	TR1	1		UG/L	U	V1	0.16	1	NO	Non-IMP	
0987	7/11/02	GW08467RG	BROMOCHLOROMETHANE	DUP	TR1	1		UG/L	U	V1	0.46	1	NO	Non-IMP	
0987	7/11/02	GW08467RG	BROMODICHLOROMETHANE	DUP	TR1	1		UG/L	U	V1	0.21	1	NO	Non-IMP	100
0987	7/11/02	GW08467RG	BROMOFORM	DUP	TR1	1		UG/L	U	V1	0.4	1	NO	Non-IMP	100
0987	7/11/02	GW08467RG	BROMOMETHANE	DUP	TR1	1		UG/L	U	V1	0.99	1	NO	Non-IMP	51.1
0987	7/11/02	GW08467RG	CARBON DISULFIDE	DUP	TR1	1		UG/L	U	V1	0.35	1	NO	Non-IMP	3650
0987	7/11/02	GW08467RG	CARBON TETRACHLORIDE	DUP	TR1	1		UG/L	U	V1	0.38	1	NO	Non-IMP	5
0987	7/11/02	GW08467RG	CHLOROBENZENE	DUP	TR1	1		UG/L	U	V1	0.23	1	NO	Non-IMP	100
0987	7/11/02	GW08467RG	CHLOROETHANE	DUP	TR1	1		UG/L	U	V1	0.94	1	NO	Non-IMP	29.4
0987	7/11/02	GW08467RG	CHLOROFORM	DUP	TR1	3.06		UG/L		V1	0.21	1	NO	Non-IMP	100
0987	7/11/02	GW08467RG	CHLOROMETHANE	DUP	TR1	1		UG/L	U	V1	0.26	1	NO	Non-IMP	6.55
0987	7/11/02	GW08467RG	cis-1,2-DICHLOROETHENE	DUP	TR1	1		UG/L	U	V1	0.15	1	NO	Non-IMP	70
0987	7/11/02	GW08467RG	cis-1,3-DICHLOROPROPENE	DUP	TR1	1		UG/L	U	V1	0.17	1	NO	Non-IMP	0.473
0987	7/11/02	GW08467RG	DIBROMOCHLOROMETHANE	DUP	TR1	1		UG/L	U	V1	0.54	1	NO	Non-IMP	1.01
0987	7/11/02	GW08467RG	DIBROMOMETHANE	DUP	TR1	1		UG/L	U	V1	0.55	1	NO	Non-IMP	
0987	7/11/02	GW08467RG	DICHLORODIFLUOROMETHANE	DUP	TR1	1		UG/L	U	V1	0.26	1	NO	Non-IMP	
0987	7/11/02	GW08467RG	ETHYLBENZENE	DUP	TR1	1		UG/L	U	V1	0.2	1	NO	Non-IMP	700
0987	7/11/02	GW08467RG	HEXACHLOROBUTADIENE	DUP	TR1	1		UG/L	U	V1	0.65	1	NO	Non-IMP	1.09
0987	7/11/02	GW08467RG	ISOPROPYLBENZENE	DUP	TR1	1		UG/L	U	V1	0.2	1	NO	Non-IMP	
0987	7/11/02	GW08467RG	METHYLENE CHLORIDE	DUP	TR1	1		UG/L	U	V1	0.82	1	NO	Non-IMP	5
0987	7/11/02	GW08467RG	n-BUTYLBENZENE	DUP	TR1	1		UG/L	U	V1	0.15	1	NO	Non-IMP	
0987	7/11/02	GW08467RG	n-PROPYLBENZENE	DUP	TR1	1		UG/L	U	V1	0.19	1	NO	Non-IMP	
0987	7/11/02	GW08467RG	NAPHTHALENE	DUP	TR1	1		UG/L	U	V1	0.25	1	NO	Non-IMP	1460
0987	7/11/02	GW08467RG	p-CHLOROTOLUENE	DUP	TR1	1		UG/L	U	V1	0.21	1	NO	Non-IMP	
0987	7/11/02	GW08467RG	PROPANE, 1,2-DIBROMO-3-CHLC	DUP	TR1	1		UG/L	U	V1	0.56	1	NO	Non-IMP	0.2
0987	7/11/02	GW08467RG	sec-BUTYLBENZENE	DUP	TR1	1		UG/L	U	V1	0.31	1	NO	Non-IMP	
0987	7/11/02	GW08467RG	STYRENE	DUP	TR1	1		UG/L	U	V1	0.22	1	NO	Non-IMP	100
0987	7/11/02	GW08467RG	tert-BUTYLBENZENE	DUP	TR1	1		UG/L	U	V1	0.25	1	NO	Non-IMP	
0987	7/11/02	GW08467RG	TETRACHLOROETHENE	DUP	TR1	1		UG/L	U	V1	0.56	1	NO	Non-IMP	5
0987	7/11/02	GW08467RG	TOLUENE	DUP	TR1	1		UG/L	U	V1	0.15	1	NO	Non-IMP	1000
0987	7/11/02	GW08467RG	TOTAL XYLENES	DUP	TR1	1		UG/L	U	V1	0.19	1	NO	Non-IMP	10000
0987	7/11/02	GW08467RG	trans-1,2-DICHLOROETHENE	DUP	TR1	1		UG/L	U	V1	0.092	1	NO	Non-IMP	70
0987	7/11/02	GW08467RG	trans-1,3-DICHLOROPROPENE	DUP	TR1	1		UG/L	U	V1	0.22	1	NO	Non-IMP	0.473
0987	7/11/02	GW08467RG	TRICHLOROETHENE	DUP	TR1	1		UG/L	U	V1	0.23	1	NO	Non-IMP	5
0987	7/11/02	GW08467RG	TRICHLOROFLUOROMETHANE	DUP	TR1	1		UG/L	U	V1	0.21	1	NO	Non-IMP	
0987	7/11/02	GW08467RG	VINYL CHLORIDE	DUP	TR1	1		UG/L	U	V1	0.25	1	NO	Non-IMP	2
0987	7/11/02	GW08466RG	1,1,1,2-TETRACHLOROETHANE	REAL	TR1	1		UG/L	U	V1	0.21	1	NO	Non-IMP	
0987	7/11/02	GW08466RG	1,1,1-TRICHLOROETHANE	REAL	TR1	1		UG/L	U	V1	0.23	1	NO	Non-IMP	200
0987	7/11/02	GW08466RG	1,1,2,2-TETRACHLOROETHANE	REAL	TR1	1		UG/L	U	V1	0.24	1	NO	Non-IMP	0.426
0987	7/11/02	GW08466RG	1,1,2-TRICHLORO-1,2,2-TRIFLUOR	REAL	TR1	1		UG/L	U	V1	0.2	1	NO	Non-IMP	
0987	7/11/02	GW08466RG	1,1,2-TRICHLOROETHANE	REAL	TR1	1		UG/L	U	V1	0.28	1	NO	Non-IMP	5
0987	7/11/02	GW08466RG	1,1-DICHLOROETHANE	REAL	TR1	1		UG/L	U	V1	0.22	1	NO	Non-IMP	3650
0987	7/11/02	GW08466RG	1,1-DICHLOROETHENE	REAL	TR1	1		UG/L	U	V1	0.19	1	NO	Non-IMP	7
0987	7/11/02	GW08466RG	1,1-DICHLOROPROPENE	REAL	TR1	1		UG/L	U	V1	0.23	1	NO	Non-IMP	
0987	7/11/02	GW08466RG	1,2,3-TRICHLOROBENZENE	REAL	TR1	1		UG/L	U	V1	0.78	1	NO	Non-IMP	
0987	7/11/02	GW08466RG	1,2,3-TRICHLOROPROPANE	REAL	TR1	1		UG/L	U	V1	0.23	1	NO	Non-IMP	
0987	7/11/02	GW08466RG	1,2,4-TRICHLOROBENZENE	REAL	TR1	1		UG/L	U	V1	0.3	1	NO	Non-IMP	70
0987	7/11/02	GW08466RG	1,2-DIBROMOETHANE	REAL	TR1	1		UG/L	U	V1	0.21	1	NO	Non-IMP	
0987	7/11/02	GW08466RG	1,2-DICHLOROBENZENE	REAL	TR1	1		UG/L	U	V1	0.17	1	NO	Non-IMP	600
0987	7/11/02	GW08466RG	1,2-DICHLOROETHANE	REAL	TR1	1		UG/L	U	V1	0.22	1	NO	Non-IMP	5
0987	7/11/02	GW08466RG	1,2-DICHLOROPROPANE	REAL	TR1	1		UG/L	U	V1	0.17	1	NO	Non-IMP	5
0987	7/11/02	GW08466RG	1,3-DICHLOROBENZENE	REAL	TR1	1		UG/L	U	V1	0.096	1	NO	Non-IMP	600
0987	7/11/02	GW08466RG	1,3-DICHLOROPROPANE	REAL	TR1	1		UG/L	U	V1	0.15	1	NO	Non-IMP	
0987	7/11/02	GW08466RG	1,4-DICHLOROBENZENE	REAL	TR1	1		UG/L	U	V1	0.12	1	NO	Non-IMP	75
0987	7/11/02	GW08466RG	2,2-DICHLOROPROPANE	REAL	TR1	1		UG/L	U	V1	0.65	1	NO	Non-IMP	
0987	7/11/02	GW08466RG	2-BUTANONE	REAL	TR1	10		UG/L	U	V1	4.4	1	NO	Non-IMP	21900
0987	7/11/02	GW08466RG	2-CHLOROTOLUENE	REAL	TR1	1		UG/L	U	V1	0.23	1	NO	Non-IMP	
0987	7/11/02	GW08466RG	2-HEXANONE	REAL	TR1	10		UG/L	U	V1	1.4	1	NO	Non-IMP	
0987	7/11/02	GW08466RG	4-ISOPROPYLTOLUENE	REAL	TR1	1		UG/L	U	V1	0.15	1	NO	Non-IMP	

26D

Location	Sample Date	Sample Number	Analyte	QC Type	Result Type	Result	Error 2 Sigma	Units	Lab Qual	Validation	Detect Limit	Dilution	Filtered	Well Class	Tier II
0987	7/11/02	GW08466RG	4-METHYL-2-PENTANONE	REAL	TR1	10		UG/L	U	VI	1.7	1	NO	Non-IMP	2920
0987	7/11/02	GW08466RG	ACETONE	REAL	TR1	10		UG/L	U	UJI	3.4	1	NO	Non-IMP	3650
0987	7/11/02	GW08466RG	BENZENE	REAL	TR1	1		UG/L	U	VI	0.26	1	NO	Non-IMP	5
0987	7/11/02	GW08466RG	BENZENE, 1,2,4-TRIMETHYL	REAL	TR1	1		UG/L	U	VI	0.25	1	NO	Non-IMP	
0987	7/11/02	GW08466RG	BENZENE, 1,3,5-TRIMETHYL-	REAL	TR1	1		UG/L	U	VI	0.19	1	NO	Non-IMP	
0987	7/11/02	GW08466RG	BROMOBENZENE	REAL	TR1	1		UG/L	U	VI	0.16	1	NO	Non-IMP	
0987	7/11/02	GW08466RG	BROMOCHLOROMETHANE	REAL	TR1	1		UG/L	U	VI	0.46	1	NO	Non-IMP	
0987	7/11/02	GW08466RG	BROMODICHLOROMETHANE	REAL	TR1	1		UG/L	U	VI	0.21	1	NO	Non-IMP	100
0987	7/11/02	GW08466RG	BROMOFORM	REAL	TR1	1		UG/L	U	VI	0.4	1	NO	Non-IMP	100
0987	7/11/02	GW08466RG	BROMOMETHANE	REAL	TR1	1		UG/L	U	VI	0.99	1	NO	Non-IMP	51.1
0987	7/11/02	GW08466RG	CARBON DISULFIDE	REAL	TR1	1		UG/L	U	VI	0.35	1	NO	Non-IMP	3650
0987	7/11/02	GW08466RG	CARBON TETRACHLORIDE	REAL	TR1	1		UG/L	U	VI	0.38	1	NO	Non-IMP	5
0987	7/11/02	GW08466RG	CHLOROBENZENE	REAL	TR1	1		UG/L	U	VI	0.23	1	NO	Non-IMP	100
0987	7/11/02	GW08466RG	CHLOROETHANE	REAL	TR1	1		UG/L	U	VI	0.94	1	NO	Non-IMP	29.4
0987	7/11/02	GW08466RG	CHLOROFORM	REAL	TR1	2.86		UG/L		VI	0.21	1	NO	Non-IMP	100
0987	7/11/02	GW08466RG	CHLOROMETHANE	REAL	TR1	1		UG/L	U	VI	0.26	1	NO	Non-IMP	6.55
0987	7/11/02	GW08466RG	cis-1,2-DICHLOROETHENE	REAL	TR1	1		UG/L	U	VI	0.15	1	NO	Non-IMP	70
0987	7/11/02	GW08466RG	cis-1,3-DICHLOROPROPENE	REAL	TR1	1		UG/L	U	VI	0.17	1	NO	Non-IMP	0.473
0987	7/11/02	GW08466RG	DIBROMOCHLOROMETHANE	REAL	TR1	1		UG/L	U	VI	0.54	1	NO	Non-IMP	1.01
0987	7/11/02	GW08466RG	DIBROMOMETHANE	REAL	TR1	1		UG/L	U	VI	0.55	1	NO	Non-IMP	
0987	7/11/02	GW08466RG	DICHLORODIFLUOROMETHANE	REAL	TR1	1		UG/L	U	VI	0.26	1	NO	Non-IMP	
0987	7/11/02	GW08466RG	ETHYLBENZENE	REAL	TR1	1		UG/L	U	VI	0.2	1	NO	Non-IMP	700
0987	7/11/02	GW08466RG	HEXACHLOROBUTADIENE	REAL	TR1	1		UG/L	U	VI	0.65	1	NO	Non-IMP	1.09
0987	7/11/02	GW08466RG	ISOPROPYLBENZENE	REAL	TR1	1		UG/L	U	VI	0.2	1	NO	Non-IMP	
0987	7/11/02	GW08466RG	METHYLENE CHLORIDE	REAL	TR1	1		UG/L	U	VI	0.82	1	NO	Non-IMP	5
0987	7/11/02	GW08466RG	n-BUTYLBENZENE	REAL	TR1	1		UG/L	U	VI	0.15	1	NO	Non-IMP	
0987	7/11/02	GW08466RG	n-PROPYLBENZENE	REAL	TR1	1		UG/L	U	VI	0.19	1	NO	Non-IMP	
0987	7/11/02	GW08466RG	NAPHTHALENE	REAL	TR1	1		UG/L	U	VI	0.25	1	NO	Non-IMP	1460
0987	7/11/02	GW08466RG	p-CHLOROTOLUENE	REAL	TR1	1		UG/L	U	VI	0.21	1	NO	Non-IMP	
0987	7/11/02	GW08466RG	PROPANE, 1,2-DIBROMO-3-CHLC	REAL	TR1	1		UG/L	U	VI	0.56	1	NO	Non-IMP	0.2
0987	7/11/02	GW08466RG	sec-BUTYLBENZENE	REAL	TR1	1		UG/L	U	VI	0.31	1	NO	Non-IMP	
0987	7/11/02	GW08466RG	STYRENE	REAL	TR1	1		UG/L	U	VI	0.22	1	NO	Non-IMP	100
0987	7/11/02	GW08466RG	tert-BUTYLBENZENE	REAL	TR1	1		UG/L	U	VI	0.25	1	NO	Non-IMP	
0987	7/11/02	GW08466RG	TETRACHLOROETHENE	REAL	TR1	1		UG/L	U	VI	0.56	1	NO	Non-IMP	5
0987	7/11/02	GW08466RG	TOLUENE	REAL	TR1	1		UG/L	U	VI	0.15	1	NO	Non-IMP	1000
0987	7/11/02	GW08466RG	TOTAL XYLENES	REAL	TR1	1		UG/L	U	VI	0.19	1	NO	Non-IMP	10000
0987	7/11/02	GW08466RG	trans-1,2-DICHLOROETHENE	REAL	TR1	1		UG/L	U	VI	0.092	1	NO	Non-IMP	70
0987	7/11/02	GW08466RG	trans-1,3-DICHLOROPROPENE	REAL	TR1	1		UG/L	U	VI	0.22	1	NO	Non-IMP	0.473
0987	7/11/02	GW08466RG	TRICHLOROETHENE	REAL	TR1	1		UG/L	U	VI	0.23	1	NO	Non-IMP	5
0987	7/11/02	GW08466RG	TRICHLOROFLUOROMETHANE	REAL	TR1	1		UG/L	U	VI	0.21	1	NO	Non-IMP	
0987	7/11/02	GW08466RG	VINYL CHLORIDE	REAL	TR1	1		UG/L	U	VI	0.25	1	NO	Non-IMP	2
0987	7/11/02	GW08468RG	1,1,1,2-TETRACHLOROETHANE	RNS	TR1	1		UG/L	U	VI	0.21	1	NO	Non-IMP	
0987	7/11/02	GW08468RG	1,1,1-TRICHLOROETHANE	RNS	TR1	1		UG/L	U	VI	0.23	1	NO	Non-IMP	200
0987	7/11/02	GW08468RG	1,1,2,2-TETRACHLOROETHANE	RNS	TR1	1		UG/L	U	VI	0.24	1	NO	Non-IMP	0.426
0987	7/11/02	GW08468RG	1,1,2-TRICHLORO-1,2,2-TRIFLUOR	RNS	TR1	1		UG/L	U	VI	0.2	1	NO	Non-IMP	
0987	7/11/02	GW08468RG	1,1,2-TRICHLOROETHANE	RNS	TR1	1		UG/L	U	VI	0.28	1	NO	Non-IMP	5
0987	7/11/02	GW08468RG	1,1-DICHLOROETHANE	RNS	TR1	1		UG/L	U	VI	0.22	1	NO	Non-IMP	3650
0987	7/11/02	GW08468RG	1,1-DICHLOROETHENE	RNS	TR1	1		UG/L	U	VI	0.19	1	NO	Non-IMP	7
0987	7/11/02	GW08468RG	1,1-DICHLOROPROPENE	RNS	TR1	1		UG/L	U	VI	0.23	1	NO	Non-IMP	
0987	7/11/02	GW08468RG	1,2,3-TRICHLOROBENZENE	RNS	TR1	1		UG/L	U	VI	0.78	1	NO	Non-IMP	
0987	7/11/02	GW08468RG	1,2,3-TRICHLOROPROPANE	RNS	TR1	1		UG/L	U	VI	0.23	1	NO	Non-IMP	
0987	7/11/02	GW08468RG	1,2,4-TRICHLOROBENZENE	RNS	TR1	1		UG/L	U	VI	0.3	1	NO	Non-IMP	70
0987	7/11/02	GW08468RG	1,2-DIBROMOETHANE	RNS	TR1	1		UG/L	U	VI	0.21	1	NO	Non-IMP	
0987	7/11/02	GW08468RG	1,2-DICHLOROBENZENE	RNS	TR1	1		UG/L	U	VI	0.17	1	NO	Non-IMP	600
0987	7/11/02	GW08468RG	1,2-DICHLOROETHANE	RNS	TR1	1		UG/L	U	VI	0.22	1	NO	Non-IMP	5
0987	7/11/02	GW08468RG	1,2-DICHLOROPROPANE	RNS	TR1	1		UG/L	U	VI	0.17	1	NO	Non-IMP	5
0987	7/11/02	GW08468RG	1,3-DICHLOROBENZENE	RNS	TR1	1		UG/L	U	VI	0.096	1	NO	Non-IMP	600
0987	7/11/02	GW08468RG	1,3-DICHLOROPROPANE	RNS	TR1	1		UG/L	U	VI	0.15	1	NO	Non-IMP	
0987	7/11/02	GW08468RG	1,4-DICHLOROBENZENE	RNS	TR1	1		UG/L	U	VI	0.12	1	NO	Non-IMP	75
0987	7/11/02	GW08468RG	2,2-DICHLOROPROPANE	RNS	TR1	1		UG/L	U	VI	0.65	1	NO	Non-IMP	
0987	7/11/02	GW08468RG	2-BUTANONE	RNS	TR1	10		UG/L	U	VI	4.4	1	NO	Non-IMP	21900
0987	7/11/02	GW08468RG	2-CHLOROTOLUENE	RNS	TR1	1		UG/L	U	VI	0.23	1	NO	Non-IMP	

269

Location	Sample Date	Sample Number	Analyte	QC Type	Result Type	Result	Error 2 Sigma	Units	Lab Qual	Validation	Detect Limit	Dilution	Filtered	Well Class	Tier II
0987	7/11/02	GW08468RG	2-HEXANONE	RNS	TR1	10		UG/L	U	V1	1.4	1	NO	Non-IMP	
0987	7/11/02	GW08468RG	4-ISOPROPYLTOLUENE	RNS	TR1	1		UG/L	U	V1	0.15	1	NO	Non-IMP	
0987	7/11/02	GW08468RG	4-METHYL-2-PENTANONE	RNS	TR1	10		UG/L	U	V1	1.7	1	NO	Non-IMP	2920
0987	7/11/02	GW08468RG	ACETONE	RNS	TR1	10		UG/L	U	UJ1	3.4	1	NO	Non-IMP	3650
0987	7/11/02	GW08468RG	BENZENE	RNS	TR1	1		UG/L	U	V1	0.26	1	NO	Non-IMP	5
0987	7/11/02	GW08468RG	BENZENE, 1,2,4-TRIMETHYL	RNS	TR1	1		UG/L	U	V1	0.25	1	NO	Non-IMP	
0987	7/11/02	GW08468RG	BENZENE, 1,3,5-TRIMETHYL-	RNS	TR1	1		UG/L	U	V1	0.19	1	NO	Non-IMP	
0987	7/11/02	GW08468RG	BROMOBENZENE	RNS	TR1	1		UG/L	U	V1	0.16	1	NO	Non-IMP	
0987	7/11/02	GW08468RG	BROMOCHLOROMETHANE	RNS	TR1	1		UG/L	U	V1	0.46	1	NO	Non-IMP	
0987	7/11/02	GW08468RG	BROMODICHLOROMETHANE	RNS	TR1	1		UG/L	U	V1	0.21	1	NO	Non-IMP	100
0987	7/11/02	GW08468RG	BROMOFORM	RNS	TR1	1		UG/L	U	V1	0.4	1	NO	Non-IMP	100
0987	7/11/02	GW08468RG	BROMOMETHANE	RNS	TR1	1		UG/L	U	V1	0.99	1	NO	Non-IMP	51.1
0987	7/11/02	GW08468RG	CARBON DISULFIDE	RNS	TR1	1		UG/L	U	V1	0.35	1	NO	Non-IMP	3650
0987	7/11/02	GW08468RG	CARBON TETRACHLORIDE	RNS	TR1	1		UG/L	U	V1	0.38	1	NO	Non-IMP	5
0987	7/11/02	GW08468RG	CHLOROBENZENE	RNS	TR1	1		UG/L	U	V1	0.23	1	NO	Non-IMP	100
0987	7/11/02	GW08468RG	CHLOROETHANE	RNS	TR1	1		UG/L	U	V1	0.94	1	NO	Non-IMP	29.4
0987	7/11/02	GW08468RG	CHLOROFORM	RNS	TR1	1		UG/L	U	V1	0.21	1	NO	Non-IMP	100
0987	7/11/02	GW08468RG	CHLOROMETHANE	RNS	TR1	1		UG/L	U	V1	0.26	1	NO	Non-IMP	6.55
0987	7/11/02	GW08468RG	cis-1,2-DICHLOROETHENE	RNS	TR1	1		UG/L	U	V1	0.15	1	NO	Non-IMP	70
0987	7/11/02	GW08468RG	cis-1,3-DICHLOROPROPENE	RNS	TR1	1		UG/L	U	V1	0.17	1	NO	Non-IMP	0.473
0987	7/11/02	GW08468RG	DIBROMOCHLOROMETHANE	RNS	TR1	1		UG/L	U	V1	0.54	1	NO	Non-IMP	1.01
0987	7/11/02	GW08468RG	DIBROMOMETHANE	RNS	TR1	1		UG/L	U	V1	0.55	1	NO	Non-IMP	
0987	7/11/02	GW08468RG	DICHLORODIFLUOROMETHANE	RNS	TR1	1		UG/L	U	V1	0.26	1	NO	Non-IMP	
0987	7/11/02	GW08468RG	ETHYLBENZENE	RNS	TR1	1		UG/L	U	V1	0.2	1	NO	Non-IMP	700
0987	7/11/02	GW08468RG	HEXACHLOROBUTADIENE	RNS	TR1	1		UG/L	U	V1	0.65	1	NO	Non-IMP	1.09
0987	7/11/02	GW08468RG	ISOPROPYLBENZENE	RNS	TR1	1		UG/L	U	V1	0.2	1	NO	Non-IMP	
0987	7/11/02	GW08468RG	METHYLENE CHLORIDE	RNS	TR1	1		UG/L	U	V1	0.82	1	NO	Non-IMP	5
0987	7/11/02	GW08468RG	n-BUTYLBENZENE	RNS	TR1	1		UG/L	U	V1	0.15	1	NO	Non-IMP	
0987	7/11/02	GW08468RG	n-PROPYLBENZENE	RNS	TR1	1		UG/L	U	V1	0.19	1	NO	Non-IMP	
0987	7/11/02	GW08468RG	NAPHTHALENE	RNS	TR1	1		UG/L	U	V1	0.25	1	NO	Non-IMP	1460
0987	7/11/02	GW08468RG	p-CHLOROTOLUENE	RNS	TR1	1		UG/L	U	V1	0.21	1	NO	Non-IMP	
0987	7/11/02	GW08468RG	PROPANE, 1,2-DIBROMO-3-CHLO	RNS	TR1	1		UG/L	U	V1	0.56	1	NO	Non-IMP	0.2
0987	7/11/02	GW08468RG	sec-BUTYLBENZENE	RNS	TR1	1		UG/L	U	V1	0.31	1	NO	Non-IMP	
0987	7/11/02	GW08468RG	STYRENE	RNS	TR1	1		UG/L	U	V1	0.22	1	NO	Non-IMP	100
0987	7/11/02	GW08468RG	tert-BUTYLBENZENE	RNS	TR1	1		UG/L	U	V1	0.25	1	NO	Non-IMP	
0987	7/11/02	GW08468RG	TETRACHLOROETHENE	RNS	TR1	1		UG/L	U	V1	0.56	1	NO	Non-IMP	5
0987	7/11/02	GW08468RG	TOLUENE	RNS	TR1	1		UG/L	U	V1	0.15	1	NO	Non-IMP	1000
0987	7/11/02	GW08468RG	TOTAL XYLENES	RNS	TR1	1		UG/L	U	V1	0.19	1	NO	Non-IMP	10000
0987	7/11/02	GW08468RG	trans-1,2-DICHLOROETHENE	RNS	TR1	1		UG/L	U	V1	0.092	1	NO	Non-IMP	70
0987	7/11/02	GW08468RG	trans-1,3-DICHLOROPROPENE	RNS	TR1	1		UG/L	U	V1	0.22	1	NO	Non-IMP	0.473
0987	7/11/02	GW08468RG	TRICHLOROETHENE	RNS	TR1	1		UG/L	U	V1	0.23	1	NO	Non-IMP	5
0987	7/11/02	GW08468RG	TRICHLOROFLUOROMETHANE	RNS	TR1	1		UG/L	U	V1	0.21	1	NO	Non-IMP	
0987	7/11/02	GW08468RG	VINYL CHLORIDE	RNS	TR1	1		UG/L	U	V1	0.25	1	NO	Non-IMP	2
10098	7/22/02	GW08473RG	1,1,1,2-TETRACHLOROETHANE	REAL	TR1	1		UG/L	U	V	0.21	1	NO	D&D Bldg 123	
10098	7/22/02	GW08473RG	1,1,1-TRICHLOROETHANE	REAL	TR1	1		UG/L	U	V	0.23	1	NO	D&D Bldg 123	200
10098	7/22/02	GW08473RG	1,1,2,2-TETRACHLOROETHANE	REAL	TR1	1		UG/L	U	V	0.24	1	NO	D&D Bldg 123	0.426
10098	7/22/02	GW08473RG	1,1,2-TRICHLORO-1,2,2-TRIFLUOR	REAL	TR1	1		UG/L	U	V	0.2	1	NO	D&D Bldg 123	
10098	7/22/02	GW08473RG	1,1,2-TRICHLOROETHANE	REAL	TR1	1		UG/L	U	V	0.28	1	NO	D&D Bldg 123	5
10098	7/22/02	GW08473RG	1,1-DICHLOROETHANE	REAL	TR1	1		UG/L	U	V	0.22	1	NO	D&D Bldg 123	3650
10098	7/22/02	GW08473RG	1,1-DICHLOROETHENE	REAL	TR1	1		UG/L	U	V	0.19	1	NO	D&D Bldg 123	7
10098	7/22/02	GW08473RG	1,1-DICHLOROPROPENE	REAL	TR1	1		UG/L	U	V	0.23	1	NO	D&D Bldg 123	
10098	7/22/02	GW08473RG	1,2,3-TRICHLOROBENZENE	REAL	TR1	1		UG/L	U	V	0.78	1	NO	D&D Bldg 123	
10098	7/22/02	GW08473RG	1,2,3-TRICHLOROPROPANE	REAL	TR1	1		UG/L	U	V	0.23	1	NO	D&D Bldg 123	
10098	7/22/02	GW08473RG	1,2,4-TRICHLOROBENZENE	REAL	TR1	1		UG/L	U	V	0.3	1	NO	D&D Bldg 123	70
10098	7/22/02	GW08473RG	1,2-DIBROMOETHANE	REAL	TR1	1		UG/L	U	V	0.21	1	NO	D&D Bldg 123	
10098	7/22/02	GW08473RG	1,2-DICHLOROBENZENE	REAL	TR1	1		UG/L	U	V	0.17	1	NO	D&D Bldg 123	600
10098	7/22/02	GW08473RG	1,2-DICHLOROETHANE	REAL	TR1	1		UG/L	U	V	0.22	1	NO	D&D Bldg 123	5
10098	7/22/02	GW08473RG	1,2-DICHLOROPROPANE	REAL	TR1	1		UG/L	U	V	0.17	1	NO	D&D Bldg 123	5
10098	7/22/02	GW08473RG	1,3-DICHLOROBENZENE	REAL	TR1	1		UG/L	U	V	0.096	1	NO	D&D Bldg 123	600
10098	7/22/02	GW08473RG	1,3-DICHLOROPROPANE	REAL	TR1	1		UG/L	U	V	0.15	1	NO	D&D Bldg 123	
10098	7/22/02	GW08473RG	1,4-DICHLOROBENZENE	REAL	TR1	1		UG/L	U	V	0.12	1	NO	D&D Bldg 123	75
10098	7/22/02	GW08473RG	2,2-DICHLOROPROPANE	REAL	TR1	1		UG/L	U	V	0.65	1	NO	D&D Bldg 123	

270

Location	Sample Date	Sample Number	Analyte	QC Type	Result Type	Result	Error 2 Sigma	Units	Lab Qual	Validation	Detect Limit	Dilution	Filtered	Well Class	Tier II
10098	7/22/02	GW08473RG	2-BUTANONE	REAL	TRI	10		UG/L	U	UJ	4.4	1	NO	D&D Bldg 123	21900
10098	7/22/02	GW08473RG	2-CHLOROTOLUENE	REAL	TRI	1		UG/L	U	V	0.23	1	NO	D&D Bldg 123	
10098	7/22/02	GW08473RG	2-HEXANONE	REAL	TRI	10		UG/L	U	V	1.4	1	NO	D&D Bldg 123	
10098	7/22/02	GW08473RG	4-ISOPROPYLTOLUENE	REAL	TRI	1		UG/L	U	V	0.15	1	NO	D&D Bldg 123	
10098	7/22/02	GW08473RG	4-METHYL-2-PENTANONE	REAL	TRI	10		UG/L	U	V	1.7	1	NO	D&D Bldg 123	2920
10098	7/22/02	GW08473RG	ACETONE	REAL	TRI	10		UG/L	U	UJ	3.4	1	NO	D&D Bldg 123	3650
10098	7/22/02	GW08473RG	BENZENE	REAL	TRI	1		UG/L	U	V	0.26	1	NO	D&D Bldg 123	5
10098	7/22/02	GW08473RG	BENZENE, 1,2,4-TRIMETHYL	REAL	TRI	1		UG/L	U	V	0.25	1	NO	D&D Bldg 123	
10098	7/22/02	GW08473RG	BENZENE, 1,3,5-TRIMETHYL-	REAL	TRI	1		UG/L	U	V	0.19	1	NO	D&D Bldg 123	
10098	7/22/02	GW08473RG	BROMOBENZENE	REAL	TRI	1		UG/L	U	V	0.16	1	NO	D&D Bldg 123	
10098	7/22/02	GW08473RG	BROMOCHLOROMETHANE	REAL	TRI	1		UG/L	U	V	0.46	1	NO	D&D Bldg 123	
10098	7/22/02	GW08473RG	BROMODICHLOROMETHANE	REAL	TRI	1		UG/L	U	V	0.21	1	NO	D&D Bldg 123	100
10098	7/22/02	GW08473RG	BROMOFORM	REAL	TRI	1		UG/L	U	V	0.4	1	NO	D&D Bldg 123	100
10098	7/22/02	GW08473RG	BROMOMETHANE	REAL	TRI	1		UG/L	U	V	0.99	1	NO	D&D Bldg 123	51.1
10098	7/22/02	GW08473RG	CARBON DISULFIDE	REAL	TRI	1		UG/L	U	V	0.35	1	NO	D&D Bldg 123	3650
10098	7/22/02	GW08473RG	CARBON TETRACHLORIDE	REAL	TRI	1		UG/L	U	V	0.38	1	NO	D&D Bldg 123	5
10098	7/22/02	GW08473RG	CHLOROBENZENE	REAL	TRI	1		UG/L	U	V	0.23	1	NO	D&D Bldg 123	100
10098	7/22/02	GW08473RG	CHLOROETHANE	REAL	TRI	1		UG/L	U	UJ	0.94	1	NO	D&D Bldg 123	29.4
10098	7/22/02	GW08473RG	CHLOROFORM	REAL	TRI	1		UG/L	U	V	0.21	1	NO	D&D Bldg 123	100
10098	7/22/02	GW08473RG	CHLOROMETHANE	REAL	TRI	1		UG/L	U	V	0.26	1	NO	D&D Bldg 123	6.55
10098	7/22/02	GW08473RG	cis-1,2-DICHLOROETHENE	REAL	TRI	1		UG/L	U	V	0.15	1	NO	D&D Bldg 123	70
10098	7/22/02	GW08473RG	cis-1,3-DICHLOROPROPENE	REAL	TRI	1		UG/L	U	V	0.17	1	NO	D&D Bldg 123	0.473
10098	7/22/02	GW08473RG	DIBROMOCHLOROMETHANE	REAL	TRI	1		UG/L	U	V	0.54	1	NO	D&D Bldg 123	1.01
10098	7/22/02	GW08473RG	DIBROMOMETHANE	REAL	TRI	1		UG/L	U	V	0.55	1	NO	D&D Bldg 123	
10098	7/22/02	GW08473RG	DICHLORODIFLUOROMETHANE	REAL	TRI	1		UG/L	U	V	0.26	1	NO	D&D Bldg 123	
10098	7/22/02	GW08473RG	ETHYLBENZENE	REAL	TRI	1		UG/L	U	V	0.2	1	NO	D&D Bldg 123	700
10098	7/22/02	GW08473RG	HEXACHLOROBUTADIENE	REAL	TRI	1		UG/L	U	V	0.65	1	NO	D&D Bldg 123	1.09
10098	7/22/02	GW08473RG	ISOPROPYLBENZENE	REAL	TRI	1		UG/L	U	V	0.2	1	NO	D&D Bldg 123	
10098	7/22/02	GW08473RG	METHYLENE CHLORIDE	REAL	TRI	1		UG/L	U	V	0.82	1	NO	D&D Bldg 123	5
10098	7/22/02	GW08473RG	n-BUTYLBENZENE	REAL	TRI	1		UG/L	U	V	0.15	1	NO	D&D Bldg 123	
10098	7/22/02	GW08473RG	n-PROPYLBENZENE	REAL	TRI	1		UG/L	U	V	0.19	1	NO	D&D Bldg 123	
10098	7/22/02	GW08473RG	NAPHTHALENE	REAL	TRI	1		UG/L	U	UJ	0.25	1	NO	D&D Bldg 123	1460
10098	7/22/02	GW08473RG	p-CHLOROTOLUENE	REAL	TRI	1		UG/L	U	V	0.21	1	NO	D&D Bldg 123	
10098	7/22/02	GW08473RG	PROPANE, 1,2-DIBROMO-3-CHLO	REAL	TRI	1		UG/L	U	V	0.56	1	NO	D&D Bldg 123	0.2
10098	7/22/02	GW08473RG	sec-BUTYLBENZENE	REAL	TRI	1		UG/L	U	V	0.31	1	NO	D&D Bldg 123	
10098	7/22/02	GW08473RG	STYRENE	REAL	TRI	1		UG/L	U	UJ	0.22	1	NO	D&D Bldg 123	100
10098	7/22/02	GW08473RG	tert-BUTYLBENZENE	REAL	TRI	1		UG/L	U	V	0.25	1	NO	D&D Bldg 123	
10098	7/22/02	GW08473RG	TETRACHLOROETHENE	REAL	TRI	1		UG/L	U	V	0.56	1	NO	D&D Bldg 123	5
10098	7/22/02	GW08473RG	TOLUENE	REAL	TRI	1		UG/L	U	V	0.15	1	NO	D&D Bldg 123	1000
10098	7/22/02	GW08473RG	TOTAL XYLENES	REAL	TRI	1		UG/L	U	UJ	0.19	1	NO	D&D Bldg 123	10000
10098	7/22/02	GW08473RG	trans-1,2-DICHLOROETHENE	REAL	TRI	1		UG/L	U	V	0.092	1	NO	D&D Bldg 123	70
10098	7/22/02	GW08473RG	trans-1,3-DICHLOROPROPENE	REAL	TRI	1		UG/L	U	V	0.22	1	NO	D&D Bldg 123	0.473
10098	7/22/02	GW08473RG	TRICHLOROETHENE	REAL	TRI	1		UG/L	U	V	0.23	1	NO	D&D Bldg 123	5
10098	7/22/02	GW08473RG	TRICHLOROFLUOROMETHANE	REAL	TRI	1		UG/L	U	V	0.21	1	NO	D&D Bldg 123	
10098	7/22/02	GW08473RG	VINYL CHLORIDE	REAL	TRI	1		UG/L	U	V	0.25	1	NO	D&D Bldg 123	2
10194	8/9/02	GW08397RG	1,1,1,2-TETRACHLOROETHANE	REAL	TRI	1		UG/L	U	V1	0.28	1	NO	Plume Extent	
10194	8/9/02	GW08397RG	1,1,1-TRICHLOROETHANE	REAL	TRI	1		UG/L	U	V1	0.32	1	NO	Plume Extent	200
10194	8/9/02	GW08397RG	1,1,2,2-TETRACHLOROETHANE	REAL	TRI	1		UG/L	U	V1	0.5	1	NO	Plume Extent	0.426
10194	8/9/02	GW08397RG	1,1,2-TRICHLORO-1,2,2-TRIFLUOR	REAL	TRI	1		UG/L	U	V1	0.56	1	NO	Plume Extent	
10194	8/9/02	GW08397RG	1,1,2-TRICHLOROETHANE	REAL	TRI	1		UG/L	U	V1	0.41	1	NO	Plume Extent	5
10194	8/9/02	GW08397RG	1,1-DICHLOROETHANE	REAL	TRI	1		UG/L	U	V1	0.29	1	NO	Plume Extent	3650
10194	8/9/02	GW08397RG	1,1-DICHLOROETHENE	REAL	TRI	1		UG/L	U	V1	0.31	1	NO	Plume Extent	7
10194	8/9/02	GW08397RG	1,1-DICHLOROPROPENE	REAL	TRI	1		UG/L	U	V1	0.29	1	NO	Plume Extent	
10194	8/9/02	GW08397RG	1,2,3-TRICHLOROBENZENE	REAL	TRI	1		UG/L	U	UJ1	0.62	1	NO	Plume Extent	
10194	8/9/02	GW08397RG	1,2,3-TRICHLOROPROPANE	REAL	TRI	1		UG/L	U	V1	0.76	1	NO	Plume Extent	
10194	8/9/02	GW08397RG	1,2,4-TRICHLOROBENZENE	REAL	TRI	1		UG/L	U	UJ1	0.63	1	NO	Plume Extent	70
10194	8/9/02	GW08397RG	1,2-DIBROMOETHANE	REAL	TRI	1		UG/L	U	V1	0.46	1	NO	Plume Extent	
10194	8/9/02	GW08397RG	1,2-DICHLOROBENZENE	REAL	TRI	1		UG/L	U	UJ1	0.3	1	NO	Plume Extent	600
10194	8/9/02	GW08397RG	1,2-DICHLOROETHANE	REAL	TRI	1		UG/L	U	V1	0.43	1	NO	Plume Extent	5
10194	8/9/02	GW08397RG	1,2-DICHLOROPROPANE	REAL	TRI	1		UG/L	U	V1	0.38	1	NO	Plume Extent	5
10194	8/9/02	GW08397RG	1,3-DICHLOROBENZENE	REAL	TRI	1		UG/L	U	UJ1	0.3	1	NO	Plume Extent	600
10194	8/9/02	GW08397RG	1,3-DICHLOROPROPANE	REAL	TRI	1		UG/L	U	V1	0.37	1	NO	Plume Extent	

274

Location	Sample Date	Sample Number	Analyte	QC Type	Result Type	Result	Error 2 Sigma	Units	Lab Qual	Validation	Detect Limit	Dilution	Filtered	Well Class	Tier II
10194	8/9/02	GW08397RG	1,4-DICHLOROBENZENE	REAL	TR1	1		UG/L	U	UJ1	0.31	1	NO	Plume Extent	75
10194	8/9/02	GW08397RG	2,2-DICHLOROPROPANE	REAL	TR1	1		UG/L	U	V1	0.37	1	NO	Plume Extent	
10194	8/9/02	GW08397RG	2-BUTANONE	REAL	TR1	5		UG/L	U	V1	2.4	1	NO	Plume Extent	21900
10194	8/9/02	GW08397RG	2-CHLOROTOLUENE	REAL	TR1	1		UG/L	U	UJ1	0.23	1	NO	Plume Extent	
10194	8/9/02	GW08397RG	2-HEXANONE	REAL	TR1	5		UG/L	U	V1	1.8	1	NO	Plume Extent	
10194	8/9/02	GW08397RG	4-ISOPROPYLTOLUENE	REAL	TR1	1		UG/L	U	UJ1	0.32	1	NO	Plume Extent	
10194	8/9/02	GW08397RG	4-METHYL-2-PENTANONE	REAL	TR1	5		UG/L	U	V1	1.8	1	NO	Plume Extent	2920
10194	8/9/02	GW08397RG	ACETONE	REAL	TR1	10		UG/L	U	V1	2.9	1	NO	Plume Extent	3650
10194	8/9/02	GW08397RG	BENZENE	REAL	TR1	1		UG/L	U	UJ1	0.27	1	NO	Plume Extent	5
10194	8/9/02	GW08397RG	BENZENE, 1,2,4-TRIMETHYL	REAL	TR1	1		UG/L	U	UJ1	0.3	1	NO	Plume Extent	
10194	8/9/02	GW08397RG	BENZENE, 1,3,5-TRIMETHYL-	REAL	TR1	1		UG/L	U	UJ1	0.31	1	NO	Plume Extent	
10194	8/9/02	GW08397RG	BROMOBENZENE	REAL	TR1	1		UG/L	U	UJ1	0.32	1	NO	Plume Extent	
10194	8/9/02	GW08397RG	BROMOCHLOROMETHANE	REAL	TR1	1		UG/L	U	V1	0.39	1	NO	Plume Extent	
10194	8/9/02	GW08397RG	BROMODICHLOROMETHANE	REAL	TR1	1		UG/L	U	V1	0.35	1	NO	Plume Extent	100
10194	8/9/02	GW08397RG	BROMOFORM	REAL	TR1	1		UG/L	U	V1	0.46	1	NO	Plume Extent	100
10194	8/9/02	GW08397RG	BROMOMETHANE	REAL	TR1	1		UG/L	U	V1	0.28	1	NO	Plume Extent	51.1
10194	8/9/02	GW08397RG	CARBON DISULFIDE	REAL	TR1	1		UG/L	U	UJ1	0.67	1	NO	Plume Extent	3650
10194	8/9/02	GW08397RG	CARBON TETRACHLORIDE	REAL	TR1	1		UG/L	U	V1	0.35	1	NO	Plume Extent	5
10194	8/9/02	GW08397RG	CHLOROBENZENE	REAL	TR1	1		UG/L	U	UJ1	0.24	1	NO	Plume Extent	100
10194	8/9/02	GW08397RG	CHLOROETHANE	REAL	TR1	1		UG/L	U	V1	0.26	1	NO	Plume Extent	29.4
10194	8/9/02	GW08397RG	CHLOROFORM	REAL	TR1	1		UG/L	U	V1	0.29	1	NO	Plume Extent	100
10194	8/9/02	GW08397RG	CHLOROMETHANE	REAL	TR1	1		UG/L	U	V1	0.26	1	NO	Plume Extent	6.55
10194	8/9/02	GW08397RG	cis-1,2-DICHLOROETHENE	REAL	TR1	1		UG/L	U	V1	0.33	1	NO	Plume Extent	70
10194	8/9/02	GW08397RG	cis-1,3-DICHLOROPROPENE	REAL	TR1	1		UG/L	U	V1	0.31	1	NO	Plume Extent	0.473
10194	8/9/02	GW08397RG	DIBROMOCHLOROMETHANE	REAL	TR1	1		UG/L	U	V1	0.37	1	NO	Plume Extent	1.01
10194	8/9/02	GW08397RG	DIBROMOMETHANE	REAL	TR1	1		UG/L	U	V1	0.4	1	NO	Plume Extent	
10194	8/9/02	GW08397RG	DICHLORODIFLUOROMETHANE	REAL	TR1	1		UG/L	U	V1	0.44	1	NO	Plume Extent	
10194	8/9/02	GW08397RG	ETHYLBENZENE	REAL	TR1	1		UG/L	U	UJ1	0.51	1	NO	Plume Extent	700
10194	8/9/02	GW08397RG	HEXACHLOROBUTADIENE	REAL	TR1	1		UG/L	U	V1	0.37	1	NO	Plume Extent	1.09
10194	8/9/02	GW08397RG	ISOPROPYLBENZENE	REAL	TR1	1		UG/L	U	UJ1	0.3	1	NO	Plume Extent	
10194	8/9/02	GW08397RG	METHYLENE CHLORIDE	REAL	TR1	1		UG/L	U	V1	0.86	1	NO	Plume Extent	5
10194	8/9/02	GW08397RG	n-BUTYLBENZENE	REAL	TR1	1		UG/L	U	UJ1	0.41	1	NO	Plume Extent	
10194	8/9/02	GW08397RG	n-PROPYLBENZENE	REAL	TR1	1		UG/L	U	UJ1	0.33	1	NO	Plume Extent	
10194	8/9/02	GW08397RG	NAPHTHALENE	REAL	TR1	1		UG/L	U	UJ1	0.78	1	NO	Plume Extent	1460
10194	8/9/02	GW08397RG	p-CHLOROTOLUENE	REAL	TR1	1		UG/L	U	UJ1	0.26	1	NO	Plume Extent	
10194	8/9/02	GW08397RG	PROPANE, 1,2-DIBROMO-3-CHLC	REAL	TR1	1		UG/L	U	V1	0.49	1	NO	Plume Extent	0.2
10194	8/9/02	GW08397RG	sec-BUTYLBENZENE	REAL	TR1	1		UG/L	U	UJ1	0.34	1	NO	Plume Extent	
10194	8/9/02	GW08397RG	STYRENE	REAL	TR1	1		UG/L	U	UJ1	0.28	1	NO	Plume Extent	100
10194	8/9/02	GW08397RG	tert-BUTYLBENZENE	REAL	TR1	1		UG/L	U	UJ1	0.29	1	NO	Plume Extent	
10194	8/9/02	GW08397RG	TETRACHLOROETHENE	REAL	TR1	0.9		UG/L	J	V1	0.27	1	NO	Plume Extent	5
10194	8/9/02	GW08397RG	TOLUENE	REAL	TR1	1		UG/L	U	UJ1	0.26	1	NO	Plume Extent	1000
10194	8/9/02	GW08397RG	TOTAL XYLENES	REAL	TR1	1		UG/L	U	UJ1	0.73	1	NO	Plume Extent	10000
10194	8/9/02	GW08397RG	trans-1,2-DICHLOROETHENE	REAL	TR1	0.5		UG/L	U	V1	0.25	1	NO	Plume Extent	70
10194	8/9/02	GW08397RG	trans-1,3-DICHLOROPROPENE	REAL	TR1	1		UG/L	U	V1	0.36	1	NO	Plume Extent	0.473
10194	8/9/02	GW08397RG	TRICHLOROETHENE	REAL	TR1	1		UG/L	U	V1	0.24	1	NO	Plume Extent	5
10194	8/9/02	GW08397RG	TRICHLOROFLUOROMETHANE	REAL	TR1	1		UG/L	U	V1	0.43	1	NO	Plume Extent	
10194	8/9/02	GW08397RG	VINYL CHLORIDE	REAL	TR1	1		UG/L	U	V1	0.26	1	NO	Plume Extent	2
10198	7/22/02	GW08474RG	1,1,1,2-TETRACHLOROETHANE	REAL	TR1	1		UG/L	U	V	0.21	1	NO	D&D Bldg 123	
10198	7/22/02	GW08474RG	1,1,1-TRICHLOROETHANE	REAL	TR1	1		UG/L	U	V	0.23	1	NO	D&D Bldg 123	200
10198	7/22/02	GW08474RG	1,1,2,2-TETRACHLOROETHANE	REAL	TR1	1		UG/L	U	V	0.24	1	NO	D&D Bldg 123	0.426
10198	7/22/02	GW08474RG	1,1,2-TRICHLORO-1,2,2-TRIFLUOR	REAL	TR1	1		UG/L	U	V	0.2	1	NO	D&D Bldg 123	
10198	7/22/02	GW08474RG	1,1,2-TRICHLOROETHANE	REAL	TR1	1		UG/L	U	V	0.28	1	NO	D&D Bldg 123	5
10198	7/22/02	GW08474RG	1,1-DICHLOROETHANE	REAL	TR1	1		UG/L	U	V	0.22	1	NO	D&D Bldg 123	3650
10198	7/22/02	GW08474RG	1,1-DICHLOROETHENE	REAL	TR1	1		UG/L	U	V	0.19	1	NO	D&D Bldg 123	7
10198	7/22/02	GW08474RG	1,1-DICHLOROPROPENE	REAL	TR1	1		UG/L	U	V	0.23	1	NO	D&D Bldg 123	
10198	7/22/02	GW08474RG	1,2,3-TRICHLOROBENZENE	REAL	TR1	1		UG/L	U	V	0.78	1	NO	D&D Bldg 123	
10198	7/22/02	GW08474RG	1,2,3-TRICHLOROPROPANE	REAL	TR1	1		UG/L	U	V	0.23	1	NO	D&D Bldg 123	
10198	7/22/02	GW08474RG	1,2,4-TRICHLOROBENZENE	REAL	TR1	1		UG/L	U	V	0.3	1	NO	D&D Bldg 123	70
10198	7/22/02	GW08474RG	1,2-DIBROMOETHANE	REAL	TR1	1		UG/L	U	V	0.21	1	NO	D&D Bldg 123	
10198	7/22/02	GW08474RG	1,2-DICHLOROBENZENE	REAL	TR1	1		UG/L	U	V	0.17	1	NO	D&D Bldg 123	600
10198	7/22/02	GW08474RG	1,2-DICHLOROETHANE	REAL	TR1	1		UG/L	U	V	0.22	1	NO	D&D Bldg 123	5
10198	7/22/02	GW08474RG	1,2-DICHLOROPROPANE	REAL	TR1	1		UG/L	U	V	0.17	1	NO	D&D Bldg 123	5

272

Location	Sample Date	Sample Number	Analyte	QC Type	Result Type	Result	Error 2 Sigma	Units	Lab Qual	Validation	Detect Limit	Dilution	Filtered	Well Class	Tier II
10198	7/22/02	GW08474RG	1,3-DICHLOROBENZENE	REAL	TRI	1		UG/L	U	V	0.096	1	NO	D&D Bldg 123	600
10198	7/22/02	GW08474RG	1,3-DICHLOROPROPANE	REAL	TRI	1		UG/L	U	V	0.15	1	NO	D&D Bldg 123	
10198	7/22/02	GW08474RG	1,4-DICHLOROBENZENE	REAL	TRI	1		UG/L	U	V	0.12	1	NO	D&D Bldg 123	75
10198	7/22/02	GW08474RG	2,2-DICHLOROPROPANE	REAL	TRI	1		UG/L	U	V	0.65	1	NO	D&D Bldg 123	
10198	7/22/02	GW08474RG	2-BUTANONE	REAL	TRI	10		UG/L	U	UJ	4.4	1	NO	D&D Bldg 123	21900
10198	7/22/02	GW08474RG	2-CHLOROTOLUENE	REAL	TRI	1		UG/L	U	V	0.23	1	NO	D&D Bldg 123	
10198	7/22/02	GW08474RG	2-HEXANONE	REAL	TRI	10		UG/L	U	V	1.4	1	NO	D&D Bldg 123	
10198	7/22/02	GW08474RG	4-ISOPROPYLTOLUENE	REAL	TRI	1		UG/L	U	V	0.15	1	NO	D&D Bldg 123	
10198	7/22/02	GW08474RG	4-METHYL-2-PENTANONE	REAL	TRI	10		UG/L	U	V	1.7	1	NO	D&D Bldg 123	2920
10198	7/22/02	GW08474RG	ACETONE	REAL	TRI	10		UG/L	U	UJ	3.4	1	NO	D&D Bldg 123	3650
10198	7/22/02	GW08474RG	BENZENE	REAL	TRI	1		UG/L	U	V	0.26	1	NO	D&D Bldg 123	5
10198	7/22/02	GW08474RG	BENZENE, 1,2,4-TRIMETHYL	REAL	TRI	1		UG/L	U	V	0.25	1	NO	D&D Bldg 123	
10198	7/22/02	GW08474RG	BENZENE, 1,3,5-TRIMETHYL-	REAL	TRI	1		UG/L	U	V	0.19	1	NO	D&D Bldg 123	
10198	7/22/02	GW08474RG	BROMOBENZENE	REAL	TRI	1		UG/L	U	V	0.16	1	NO	D&D Bldg 123	
10198	7/22/02	GW08474RG	BROMOCHLOROMETHANE	REAL	TRI	1		UG/L	U	V	0.46	1	NO	D&D Bldg 123	
10198	7/22/02	GW08474RG	BROMODICHLOROMETHANE	REAL	TRI	1		UG/L	U	V	0.21	1	NO	D&D Bldg 123	100
10198	7/22/02	GW08474RG	BROMOFORM	REAL	TRI	1		UG/L	U	V	0.4	1	NO	D&D Bldg 123	100
10198	7/22/02	GW08474RG	BROMOMETHANE	REAL	TRI	1		UG/L	U	V	0.99	1	NO	D&D Bldg 123	51.1
10198	7/22/02	GW08474RG	CARBON DISULFIDE	REAL	TRI	1		UG/L	U	V	0.35	1	NO	D&D Bldg 123	3650
10198	7/22/02	GW08474RG	CARBON TETRACHLORIDE	REAL	TRI	1		UG/L	U	V	0.38	1	NO	D&D Bldg 123	5
10198	7/22/02	GW08474RG	CHLOROBENZENE	REAL	TRI	1		UG/L	U	V	0.23	1	NO	D&D Bldg 123	100
10198	7/22/02	GW08474RG	CHLOROETHANE	REAL	TRI	1		UG/L	U	V	0.94	1	NO	D&D Bldg 123	29.4
10198	7/22/02	GW08474RG	CHLOROFORM	REAL	TRI	1		UG/L	U	V	0.21	1	NO	D&D Bldg 123	100
10198	7/22/02	GW08474RG	CHLOROMETHANE	REAL	TRI	1		UG/L	U	V	0.26	1	NO	D&D Bldg 123	6.55
10198	7/22/02	GW08474RG	cis-1,2-DICHLOROETHENE	REAL	TRI	1		UG/L	U	V	0.15	1	NO	D&D Bldg 123	70
10198	7/22/02	GW08474RG	cis-1,3-DICHLOROPROPENE	REAL	TRI	1		UG/L	U	V	0.17	1	NO	D&D Bldg 123	0.473
10198	7/22/02	GW08474RG	DIBROMOCHLOROMETHANE	REAL	TRI	1		UG/L	U	V	0.54	1	NO	D&D Bldg 123	1.01
10198	7/22/02	GW08474RG	DIBROMOMETHANE	REAL	TRI	1		UG/L	U	V	0.55	1	NO	D&D Bldg 123	
10198	7/22/02	GW08474RG	DICHLORODIFLUOROMETHANE	REAL	TRI	1		UG/L	U	UJ	0.26	1	NO	D&D Bldg 123	
10198	7/22/02	GW08474RG	ETHYLBENZENE	REAL	TRI	1		UG/L	U	V	0.2	1	NO	D&D Bldg 123	700
10198	7/22/02	GW08474RG	HEXACHLOROBUTADIENE	REAL	TRI	1		UG/L	U	V	0.65	1	NO	D&D Bldg 123	1.09
10198	7/22/02	GW08474RG	ISOPROPYLBENZENE	REAL	TRI	1		UG/L	U	V	0.2	1	NO	D&D Bldg 123	
10198	7/22/02	GW08474RG	METHYLENE CHLORIDE	REAL	TRI	1		UG/L	U	V	0.82	1	NO	D&D Bldg 123	5
10198	7/22/02	GW08474RG	n-BUTYLBENZENE	REAL	TRI	1		UG/L	U	V	0.15	1	NO	D&D Bldg 123	
10198	7/22/02	GW08474RG	n-PROPYLBENZENE	REAL	TRI	1		UG/L	U	V	0.19	1	NO	D&D Bldg 123	
10198	7/22/02	GW08474RG	NAPHTHALENE	REAL	TRI	1		UG/L	U	UJ	0.25	1	NO	D&D Bldg 123	1460
10198	7/22/02	GW08474RG	p-CHLOROTOLUENE	REAL	TRI	1		UG/L	U	V	0.21	1	NO	D&D Bldg 123	
10198	7/22/02	GW08474RG	PROPANE, 1,2-DIBROMO-3-CHLO	REAL	TRI	1		UG/L	U	V	0.56	1	NO	D&D Bldg 123	0.2
10198	7/22/02	GW08474RG	sec-BUTYLBENZENE	REAL	TRI	1		UG/L	U	V	0.31	1	NO	D&D Bldg 123	
10198	7/22/02	GW08474RG	STYRENE	REAL	TRI	1		UG/L	U	UJ	0.22	1	NO	D&D Bldg 123	100
10198	7/22/02	GW08474RG	tert-BUTYLBENZENE	REAL	TRI	1		UG/L	U	V	0.25	1	NO	D&D Bldg 123	
10198	7/22/02	GW08474RG	TETRACHLOROETHENE	REAL	TRI	1		UG/L	U	V	0.56	1	NO	D&D Bldg 123	5
10198	7/22/02	GW08474RG	TOLUENE	REAL	TRI	1		UG/L	U	V	0.15	1	NO	D&D Bldg 123	1000
10198	7/22/02	GW08474RG	TOTAL XYLENES	REAL	TRI	1		UG/L	U	UJ	0.19	1	NO	D&D Bldg 123	10000
10198	7/22/02	GW08474RG	trans-1,2-DICHLOROETHENE	REAL	TRI	1		UG/L	U	V	0.092	1	NO	D&D Bldg 123	70
10198	7/22/02	GW08474RG	trans-1,3-DICHLOROPROPENE	REAL	TRI	1		UG/L	U	V	0.22	1	NO	D&D Bldg 123	0.473
10198	7/22/02	GW08474RG	TRICHLOROETHENE	REAL	TRI	1		UG/L	U	V	0.23	1	NO	D&D Bldg 123	5
10198	7/22/02	GW08474RG	TRICHLOROFLUOROMETHANE	REAL	TRI	1		UG/L	U	V	0.21	1	NO	D&D Bldg 123	
10198	7/22/02	GW08474RG	VINYL CHLORIDE	REAL	TRI	1		UG/L	U	V	0.25	1	NO	D&D Bldg 123	2
10294	8/26/02	GW08399RG	1,1,1,2-TETRACHLOROETHANE	DUP	TRI	1		UG/L	U		0.13	1	NO	Boundary	
10294	8/26/02	GW08399RG	1,1,1-TRICHLOROETHANE	DUP	TRI	1		UG/L	U		0.15	1	NO	Boundary	200
10294	8/26/02	GW08399RG	1,1,2,2-TETRACHLOROETHANE	DUP	TRI	1		UG/L	U		0.25	1	NO	Boundary	0.426
10294	8/26/02	GW08399RG	1,1,2-TRICHLORO-1,2,2-TRIFLUOR	DUP	TRI	1		UG/L	U		0.11	1	NO	Boundary	
10294	8/26/02	GW08399RG	1,1,2-TRICHLOROETHANE	DUP	TRI	1		UG/L	U		0.21	1	NO	Boundary	5
10294	8/26/02	GW08399RG	1,1-DICHLOROETHANE	DUP	TRI	1		UG/L	U		0.22	1	NO	Boundary	3650
10294	8/26/02	GW08399RG	1,1-DICHLOROETHENE	DUP	TRI	1		UG/L	U		0.25	1	NO	Boundary	7
10294	8/26/02	GW08399RG	1,1-DICHLOROPROPENE	DUP	TRI	1		UG/L	U		0.24	1	NO	Boundary	
10294	8/26/02	GW08399RG	1,2,3-TRICHLOROBENZENE	DUP	TRI	1		UG/L	U		0.55	1	NO	Boundary	
10294	8/26/02	GW08399RG	1,2,3-TRICHLOROPROPANE	DUP	TRI	1		UG/L	U		0.12	1	NO	Boundary	
10294	8/26/02	GW08399RG	1,2,4-TRICHLOROBENZENE	DUP	TRI	1		UG/L	U		0.31	1	NO	Boundary	70
10294	8/26/02	GW08399RG	1,2-DIBROMOETHANE	DUP	TRI	1		UG/L	U		0.11	1	NO	Boundary	
10294	8/26/02	GW08399RG	1,2-DICHLOROBENZENE	DUP	TRI	1		UG/L	U		0.089	1	NO	Boundary	600

273

Location	Sample Date	Sample Number	Analyte	QC Type	Result Type	Result	Error 2 Sigma	Units	Lab Qual	Validation	Detect Limit	Dilution	Filtered	Well Class	Tier II
10294	8/26/02	GW08399RG	1,2-DICHLOROETHANE	DUP	TRI	1		UG/L	U		0.24	1	NO	Boundary	5
10294	8/26/02	GW08399RG	1,2-DICHLOROPROPANE	DUP	TRI	1		UG/L	U		0.24	1	NO	Boundary	5
10294	8/26/02	GW08399RG	1,3-DICHLOROBENZENE	DUP	TRI	1		UG/L	U		0.073	1	NO	Boundary	600
10294	8/26/02	GW08399RG	1,3-DICHLOROPROPANE	DUP	TRI	1		UG/L	U		0.2	1	NO	Boundary	
10294	8/26/02	GW08399RG	1,4-DICHLOROBENZENE	DUP	TRI	1		UG/L	U		0.073	1	NO	Boundary	75
10294	8/26/02	GW08399RG	2,2-DICHLOROPROPANE	DUP	TRI	1		UG/L	U		0.72	1	NO	Boundary	
10294	8/26/02	GW08399RG	2-BUTANONE	DUP	TRI	10		UG/L	U		4.4	1	NO	Boundary	21900
10294	8/26/02	GW08399RG	2-CHLOROTOLUENE	DUP	TRI	1		UG/L	U		0.15	1	NO	Boundary	
10294	8/26/02	GW08399RG	2-HEXANONE	DUP	TRI	10		UG/L	U		1.4	1	NO	Boundary	
10294	8/26/02	GW08399RG	4-ISOPROPYLTOLUENE	DUP	TRI	1		UG/L	U		0.1	1	NO	Boundary	
10294	8/26/02	GW08399RG	4-METHYL-2-PENTANONE	DUP	TRI	10		UG/L	U		1.7	1	NO	Boundary	2920
10294	8/26/02	GW08399RG	ACETONE	DUP	TRI	10		UG/L	U		3.4	1	NO	Boundary	3650
10294	8/26/02	GW08399RG	BENZENE	DUP	TRI	1		UG/L	U		0.11	1	NO	Boundary	5
10294	8/26/02	GW08399RG	BENZENE, 1,2,4-TRIMETHYL	DUP	TRI	1		UG/L	U		0.085	1	NO	Boundary	
10294	8/26/02	GW08399RG	BENZENE, 1,3,5-TRIMETHYL-	DUP	TRI	1		UG/L	U		0.1	1	NO	Boundary	
10294	8/26/02	GW08399RG	BROMOBENZENE	DUP	TRI	1		UG/L	U		0.16	1	NO	Boundary	
10294	8/26/02	GW08399RG	BROMOCHLOROMETHANE	DUP	TRI	1		UG/L	U		0.46	1	NO	Boundary	
10294	8/26/02	GW08399RG	BROMODICHLOROMETHANE	DUP	TRI	1		UG/L	U		0.15	1	NO	Boundary	100
10294	8/26/02	GW08399RG	BROMOFORM	DUP	TRI	1		UG/L	U		0.18	1	NO	Boundary	100
10294	8/26/02	GW08399RG	BROMOMETHANE	DUP	TRI	1		UG/L	U		0.59	1	NO	Boundary	51.1
10294	8/26/02	GW08399RG	CARBON DISULFIDE	DUP	TRI	1		UG/L	U		0.31	1	NO	Boundary	3650
10294	8/26/02	GW08399RG	CARBON TETRACHLORIDE	DUP	TRI	1		UG/L	U		0.14	1	NO	Boundary	5
10294	8/26/02	GW08399RG	CHLOROBENZENE	DUP	TRI	1		UG/L	U		0.17	1	NO	Boundary	100
10294	8/26/02	GW08399RG	CHLOROETHANE	DUP	TRI	1		UG/L	U		0.19	1	NO	Boundary	29.4
10294	8/26/02	GW08399RG	CHLOROFORM	DUP	TRI	1		UG/L	U		0.14	1	NO	Boundary	100
10294	8/26/02	GW08399RG	CHLOROMETHANE	DUP	TRI	1		UG/L	U		0.21	1	NO	Boundary	6.55
10294	8/26/02	GW08399RG	cis-1,2-DICHLOROETHENE	DUP	TRI	1		UG/L	U		0.33	1	NO	Boundary	70
10294	8/26/02	GW08399RG	cis-1,3-DICHLOROPROPENE	DUP	TRI	1		UG/L	U		0.11	1	NO	Boundary	0.473
10294	8/26/02	GW08399RG	DIBROMOCHLOROMETHANE	DUP	TRI	1		UG/L	U		0.15	1	NO	Boundary	1.01
10294	8/26/02	GW08399RG	DIBROMOMETHANE	DUP	TRI	1		UG/L	U		0.47	1	NO	Boundary	
10294	8/26/02	GW08399RG	DICHLORODIFLUOROMETHANE	DUP	TRI	1		UG/L	U		0.22	1	NO	Boundary	
10294	8/26/02	GW08399RG	ETHYLBENZENE	DUP	TRI	1		UG/L	U		0.076	1	NO	Boundary	700
10294	8/26/02	GW08399RG	HEXACHLOROBUTADIENE	DUP	TRI	1		UG/L	U		0.62	1	NO	Boundary	1.09
10294	8/26/02	GW08399RG	ISOPROPYLBENZENE	DUP	TRI	1		UG/L	U		0.057	1	NO	Boundary	
10294	8/26/02	GW08399RG	METHYLENE CHLORIDE	DUP	TRI	1		UG/L	U		0.12	1	NO	Boundary	5
10294	8/26/02	GW08399RG	n-BUTYLBENZENE	DUP	TRI	1		UG/L	U		0.11	1	NO	Boundary	
10294	8/26/02	GW08399RG	n-PROPYLBENZENE	DUP	TRI	1		UG/L	U		0.054	1	NO	Boundary	
10294	8/26/02	GW08399RG	NAPHTHALENE	DUP	TRI	1		UG/L	U		0.21	1	NO	Boundary	1460
10294	8/26/02	GW08399RG	p-CHLOROTOLUENE	DUP	TRI	1		UG/L	U		0.12	1	NO	Boundary	
10294	8/26/02	GW08399RG	PROPANE, 1,2-DIBROMO-3-CHLC	DUP	TRI	1		UG/L	U		0.56	1	NO	Boundary	0.2
10294	8/26/02	GW08399RG	sec-BUTYLBENZENE	DUP	TRI	1		UG/L	U		0.032	1	NO	Boundary	
10294	8/26/02	GW08399RG	STYRENE	DUP	TRI	1		UG/L	U		0.093	1	NO	Boundary	100
10294	8/26/02	GW08399RG	tert-BUTYLBENZENE	DUP	TRI	1		UG/L	U		0.076	1	NO	Boundary	
10294	8/26/02	GW08399RG	TETRACHLOROETHENE	DUP	TRI	1		UG/L	U		0.18	1	NO	Boundary	5
10294	8/26/02	GW08399RG	TOLUENE	DUP	TRI	1		UG/L	U		0.19	1	NO	Boundary	1000
10294	8/26/02	GW08399RG	TOTAL XYLENES	DUP	TRI	1		UG/L	U		0.14	1	NO	Boundary	10000
10294	8/26/02	GW08399RG	trans-1,2-DICHLOROETHENE	DUP	TRI	1		UG/L	U		0.17	1	NO	Boundary	70
10294	8/26/02	GW08399RG	trans-1,3-DICHLOROPROPENE	DUP	TRI	1		UG/L	U		0.14	1	NO	Boundary	0.473
10294	8/26/02	GW08399RG	TRICHLOROETHENE	DUP	TRI	1		UG/L	U		0.22	1	NO	Boundary	5
10294	8/26/02	GW08399RG	TRICHLOROFLUOROMETHANE	DUP	TRI	1		UG/L	U		0.21	1	NO	Boundary	
10294	8/26/02	GW08399RG	VINYL CHLORIDE	DUP	TRI	1		UG/L	U		0.2	1	NO	Boundary	2
10294	8/26/02	GW08398RG	1,1,1,2-TETRACHLOROETHANE	REAL	TRI	1		UG/L	U		0.13	1	NO	Boundary	
10294	8/26/02	GW08398RG	1,1,1-TRICHLOROETHANE	REAL	TRI	1		UG/L	U		0.15	1	NO	Boundary	200
10294	8/26/02	GW08398RG	1,1,2,2-TETRACHLOROETHANE	REAL	TRI	1		UG/L	U		0.25	1	NO	Boundary	0.426
10294	8/26/02	GW08398RG	1,1,2-TRICHLORO-1,2,2-TRIFLUOR	REAL	TRI	1		UG/L	U		0.11	1	NO	Boundary	
10294	8/26/02	GW08398RG	1,1,2-TRICHLOROETHANE	REAL	TRI	1		UG/L	U		0.21	1	NO	Boundary	5
10294	8/26/02	GW08398RG	1,1-DICHLOROETHANE	REAL	TRI	1		UG/L	U		0.22	1	NO	Boundary	3650
10294	8/26/02	GW08398RG	1,1-DICHLOROETHENE	REAL	TRI	1		UG/L	U		0.25	1	NO	Boundary	7
10294	8/26/02	GW08398RG	1,1-DICHLOROPROPENE	REAL	TRI	1		UG/L	U		0.24	1	NO	Boundary	
10294	8/26/02	GW08398RG	1,2,3-TRICHLOROBENZENE	REAL	TRI	1		UG/L	U		0.55	1	NO	Boundary	
10294	8/26/02	GW08398RG	1,2,3-TRICHLOROPROPANE	REAL	TRI	1		UG/L	U		0.12	1	NO	Boundary	
10294	8/26/02	GW08398RG	1,2,4-TRICHLOROBENZENE	REAL	TRI	1		UG/L	U		0.31	1	NO	Boundary	70

Location	Sample Date	Sample Number	Analyte	QC Type	Result Type	Result	Error 2 Sigma	Units	Lab Qual	Validation	Detect Limit	Dilution	Filtered	Well Class	Tier II
10294	8/26/02	GW08398RG	1,2-DIBROMOETHANE	REAL	TRI	1		UG/L	U		0.11	1	NO	Boundary	
10294	8/26/02	GW08398RG	1,2-DICHLOROBENZENE	REAL	TRI	1		UG/L	U		0.089	1	NO	Boundary	600
10294	8/26/02	GW08398RG	1,2-DICHLOROETHANE	REAL	TRI	1		UG/L	U		0.24	1	NO	Boundary	5
10294	8/26/02	GW08398RG	1,2-DICHLOROPROPANE	REAL	TRI	1		UG/L	U		0.24	1	NO	Boundary	5
10294	8/26/02	GW08398RG	1,3-DICHLOROBENZENE	REAL	TRI	1		UG/L	U		0.073	1	NO	Boundary	600
10294	8/26/02	GW08398RG	1,3-DICHLOROPROPANE	REAL	TRI	1		UG/L	U		0.2	1	NO	Boundary	
10294	8/26/02	GW08398RG	1,4-DICHLOROBENZENE	REAL	TRI	1		UG/L	U		0.073	1	NO	Boundary	75
10294	8/26/02	GW08398RG	2,2-DICHLOROPROPANE	REAL	TRI	1		UG/L	U		0.72	1	NO	Boundary	
10294	8/26/02	GW08398RG	2-BUTANONE	REAL	TRI	10		UG/L	U		4.4	1	NO	Boundary	21900
10294	8/26/02	GW08398RG	2-CHLOROTOLUENE	REAL	TRI	1		UG/L	U		0.15	1	NO	Boundary	
10294	8/26/02	GW08398RG	2-HEXANONE	REAL	TRI	10		UG/L	U		1.4	1	NO	Boundary	
10294	8/26/02	GW08398RG	4-ISOPROPYLTOLUENE	REAL	TRI	1		UG/L	U		0.1	1	NO	Boundary	
10294	8/26/02	GW08398RG	4-METHYL-2-PENTANONE	REAL	TRI	10		UG/L	U		1.7	1	NO	Boundary	2920
10294	8/26/02	GW08398RG	ACETONE	REAL	TRI	10		UG/L	U		3.4	1	NO	Boundary	3650
10294	8/26/02	GW08398RG	BENZENE	REAL	TRI	1		UG/L	U		0.11	1	NO	Boundary	5
10294	8/26/02	GW08398RG	BENZENE, 1,2,4-TRIMETHYL	REAL	TRI	1		UG/L	U		0.085	1	NO	Boundary	
10294	8/26/02	GW08398RG	BENZENE, 1,3,5-TRIMETHYL-	REAL	TRI	1		UG/L	U		0.1	1	NO	Boundary	
10294	8/26/02	GW08398RG	BROMOBENZENE	REAL	TRI	1		UG/L	U		0.16	1	NO	Boundary	
10294	8/26/02	GW08398RG	BROMOCHLOROMETHANE	REAL	TRI	1		UG/L	U		0.46	1	NO	Boundary	
10294	8/26/02	GW08398RG	BROMODICHLOROMETHANE	REAL	TRI	1		UG/L	U		0.15	1	NO	Boundary	100
10294	8/26/02	GW08398RG	BROMOFORM	REAL	TRI	1		UG/L	U		0.18	1	NO	Boundary	100
10294	8/26/02	GW08398RG	BROMOMETHANE	REAL	TRI	1		UG/L	U		0.59	1	NO	Boundary	51.1
10294	8/26/02	GW08398RG	CARBON DISULFIDE	REAL	TRI	1		UG/L	U		0.31	1	NO	Boundary	3650
10294	8/26/02	GW08398RG	CARBON TETRACHLORIDE	REAL	TRI	1		UG/L	U		0.14	1	NO	Boundary	5
10294	8/26/02	GW08398RG	CHLOROBENZENE	REAL	TRI	1		UG/L	U		0.17	1	NO	Boundary	100
10294	8/26/02	GW08398RG	CHLOROETHANE	REAL	TRI	1		UG/L	U		0.19	1	NO	Boundary	29.4
10294	8/26/02	GW08398RG	CHLOROFORM	REAL	TRI	1		UG/L	U		0.14	1	NO	Boundary	100
10294	8/26/02	GW08398RG	CHLOROMETHANE	REAL	TRI	1		UG/L	U		0.21	1	NO	Boundary	6.55
10294	8/26/02	GW08398RG	cis-1,2-DICHLOROETHENE	REAL	TRI	1		UG/L	U		0.33	1	NO	Boundary	70
10294	8/26/02	GW08398RG	cis-1,3-DICHLOROPROPENE	REAL	TRI	1		UG/L	U		0.11	1	NO	Boundary	0.473
10294	8/26/02	GW08398RG	DIBROMOCHLOROMETHANE	REAL	TRI	1		UG/L	U		0.15	1	NO	Boundary	1.01
10294	8/26/02	GW08398RG	DIBROMOMETHANE	REAL	TRI	1		UG/L	U		0.47	1	NO	Boundary	
10294	8/26/02	GW08398RG	DICHLORODIFLUOROMETHANE	REAL	TRI	1		UG/L	U		0.22	1	NO	Boundary	
10294	8/26/02	GW08398RG	ETHYLBENZENE	REAL	TRI	1		UG/L	U		0.076	1	NO	Boundary	700
10294	8/26/02	GW08398RG	HEXACHLOROBUTADIENE	REAL	TRI	1		UG/L	U		0.62	1	NO	Boundary	1.09
10294	8/26/02	GW08398RG	ISOPROPYLBENZENE	REAL	TRI	1		UG/L	U		0.057	1	NO	Boundary	
10294	8/26/02	GW08398RG	METHYLENE CHLORIDE	REAL	TRI	1		UG/L	U		0.12	1	NO	Boundary	5
10294	8/26/02	GW08398RG	n-BUTYLBENZENE	REAL	TRI	1		UG/L	U		0.11	1	NO	Boundary	
10294	8/26/02	GW08398RG	n-PROPYLBENZENE	REAL	TRI	1		UG/L	U		0.054	1	NO	Boundary	
10294	8/26/02	GW08398RG	NAPHTHALENE	REAL	TRI	1		UG/L	U		0.21	1	NO	Boundary	1460
10294	8/26/02	GW08398RG	p-CHLOROTOLUENE	REAL	TRI	1		UG/L	U		0.12	1	NO	Boundary	
10294	8/26/02	GW08398RG	PROPANE, 1,2-DIBROMO-3-CHLO	REAL	TRI	1		UG/L	U		0.56	1	NO	Boundary	0.2
10294	8/26/02	GW08398RG	sec-BUTYLBENZENE	REAL	TRI	1		UG/L	U		0.032	1	NO	Boundary	
10294	8/26/02	GW08398RG	STYRENE	REAL	TRI	1		UG/L	U		0.093	1	NO	Boundary	100
10294	8/26/02	GW08398RG	tert-BUTYLBENZENE	REAL	TRI	1		UG/L	U		0.076	1	NO	Boundary	
10294	8/26/02	GW08398RG	TETRACHLOROETHENE	REAL	TRI	1		UG/L	U		0.18	1	NO	Boundary	5
10294	8/26/02	GW08398RG	TOLUENE	REAL	TRI	1		UG/L	U		0.19	1	NO	Boundary	1000
10294	8/26/02	GW08398RG	TOTAL XYLENES	REAL	TRI	1		UG/L	U		0.14	1	NO	Boundary	10000
10294	8/26/02	GW08398RG	trans-1,2-DICHLOROETHENE	REAL	TRI	1		UG/L	U		0.17	1	NO	Boundary	70
10294	8/26/02	GW08398RG	trans-1,3-DICHLOROPROPENE	REAL	TRI	1		UG/L	U		0.14	1	NO	Boundary	0.473
10294	8/26/02	GW08398RG	TRICHLOROETHENE	REAL	TRI	1		UG/L	U		0.22	1	NO	Boundary	5
10294	8/26/02	GW08398RG	TRICHLOROFLUOROMETHANE	REAL	TRI	1		UG/L	U		0.21	1	NO	Boundary	
10294	8/26/02	GW08398RG	VINYL CHLORIDE	REAL	TRI	1		UG/L	U		0.2	1	NO	Boundary	2
10298	7/22/02	GW08475RG	1,1,1,2-TETRACHLOROETHANE	REAL	TRI	1		UG/L	U	V	0.21	1	NO	D&D Bldg 123	
10298	7/22/02	GW08475RG	1,1,1-TRICHLOROETHANE	REAL	TRI	1		UG/L	U	V	0.23	1	NO	D&D Bldg 123	200
10298	7/22/02	GW08475RG	1,1,2,2-TETRACHLOROETHANE	REAL	TRI	1		UG/L	U	V	0.24	1	NO	D&D Bldg 123	0.426
10298	7/22/02	GW08475RG	1,1,2-TRICHLORO-1,2,2-TRIFLUOR	REAL	TRI	1		UG/L	U	V	0.2	1	NO	D&D Bldg 123	
10298	7/22/02	GW08475RG	1,1,2-TRICHLOROETHANE	REAL	TRI	1		UG/L	U	V	0.28	1	NO	D&D Bldg 123	5
10298	7/22/02	GW08475RG	1,1-DICHLOROETHANE	REAL	TRI	1		UG/L	U	V	0.22	1	NO	D&D Bldg 123	3650
10298	7/22/02	GW08475RG	1,1-DICHLOROETHENE	REAL	TRI	1		UG/L	U	V	0.19	1	NO	D&D Bldg 123	7
10298	7/22/02	GW08475RG	1,1-DICHLOROPROPENE	REAL	TRI	1		UG/L	U	V	0.23	1	NO	D&D Bldg 123	
10298	7/22/02	GW08475RG	1,2,3-TRICHLOROBENZENE	REAL	TRI	1		UG/L	U	V	0.78	1	NO	D&D Bldg 123	

275

Location	Sample Date	Sample Number	Analyte	QC Type	Result Type	Result	Error 2 Sigma	Units	Lab Qual	Validation	Detect Limit	Dilution	Filtered	Well Class	Tier II
10298	7/22/02	GW08475RG	1,2,3-TRICHLOROPROPANE	REAL	TRI	1		UG/L	U	V	0.23	1	NO	D&D Bldg 123	
10298	7/22/02	GW08475RG	1,2,4-TRICHLOROBENZENE	REAL	TRI	1		UG/L	U	V	0.3	1	NO	D&D Bldg 123	70
10298	7/22/02	GW08475RG	1,2-DIBROMOETHANE	REAL	TRI	1		UG/L	U	V	0.21	1	NO	D&D Bldg 123	
10298	7/22/02	GW08475RG	1,2-DICHLOROBENZENE	REAL	TRI	1		UG/L	U	V	0.17	1	NO	D&D Bldg 123	600
10298	7/22/02	GW08475RG	1,2-DICHLOROETHANE	REAL	TRI	1		UG/L	U	V	0.22	1	NO	D&D Bldg 123	5
10298	7/22/02	GW08475RG	1,2-DICHLOROPROPANE	REAL	TRI	1		UG/L	U	V	0.17	1	NO	D&D Bldg 123	5
10298	7/22/02	GW08475RG	1,3-DICHLOROBENZENE	REAL	TRI	1		UG/L	U	V	0.096	1	NO	D&D Bldg 123	600
10298	7/22/02	GW08475RG	1,3-DICHLOROPROPANE	REAL	TRI	1		UG/L	U	V	0.15	1	NO	D&D Bldg 123	
10298	7/22/02	GW08475RG	1,4-DICHLOROBENZENE	REAL	TRI	1		UG/L	U	V	0.12	1	NO	D&D Bldg 123	75
10298	7/22/02	GW08475RG	2,2-DICHLOROPROPANE	REAL	TRI	1		UG/L	U	V	0.65	1	NO	D&D Bldg 123	
10298	7/22/02	GW08475RG	2-BUTANONE	REAL	TRI	10		UG/L	U	UJ	4.4	1	NO	D&D Bldg 123	21900
10298	7/22/02	GW08475RG	2-CHLOROTOLUENE	REAL	TRI	1		UG/L	U	V	0.23	1	NO	D&D Bldg 123	
10298	7/22/02	GW08475RG	2-HEXANONE	REAL	TRI	10		UG/L	U	V	1.4	1	NO	D&D Bldg 123	
10298	7/22/02	GW08475RG	4-ISOPROPYLTOLUENE	REAL	TRI	1		UG/L	U	V	0.15	1	NO	D&D Bldg 123	
10298	7/22/02	GW08475RG	4-METHYL-2-PENTANONE	REAL	TRI	10		UG/L	U	V	1.7	1	NO	D&D Bldg 123	2920
10298	7/22/02	GW08475RG	ACETONE	REAL	TRI	10		UG/L	U	UJ	3.4	1	NO	D&D Bldg 123	3650
10298	7/22/02	GW08475RG	BENZENE	REAL	TRI	1		UG/L	U	V	0.26	1	NO	D&D Bldg 123	5
10298	7/22/02	GW08475RG	BENZENE, 1,2,4-TRIMETHYL	REAL	TRI	1		UG/L	U	V	0.25	1	NO	D&D Bldg 123	
10298	7/22/02	GW08475RG	BENZENE, 1,3,5-TRIMETHYL-	REAL	TRI	1		UG/L	U	V	0.19	1	NO	D&D Bldg 123	
10298	7/22/02	GW08475RG	BROMOBENZENE	REAL	TRI	1		UG/L	U	V	0.16	1	NO	D&D Bldg 123	
10298	7/22/02	GW08475RG	BROMOCHLOROMETHANE	REAL	TRI	1		UG/L	U	V	0.46	1	NO	D&D Bldg 123	
10298	7/22/02	GW08475RG	BROMODICHLOROMETHANE	REAL	TRI	1		UG/L	U	V	0.21	1	NO	D&D Bldg 123	100
10298	7/22/02	GW08475RG	BROMOFORM	REAL	TRI	1		UG/L	U	V	0.4	1	NO	D&D Bldg 123	100
10298	7/22/02	GW08475RG	BROMOMETHANE	REAL	TRI	1		UG/L	U	V	0.99	1	NO	D&D Bldg 123	51.1
10298	7/22/02	GW08475RG	CARBON DISULFIDE	REAL	TRI	1		UG/L	U	V	0.35	1	NO	D&D Bldg 123	3650
10298	7/22/02	GW08475RG	CARBON TETRACHLORIDE	REAL	TRI	1		UG/L	U	V	0.38	1	NO	D&D Bldg 123	5
10298	7/22/02	GW08475RG	CHLOROBENZENE	REAL	TRI	1		UG/L	U	V	0.23	1	NO	D&D Bldg 123	100
10298	7/22/02	GW08475RG	CHLOROETHANE	REAL	TRI	1		UG/L	U	V	0.94	1	NO	D&D Bldg 123	29.4
10298	7/22/02	GW08475RG	CHLOROFORM	REAL	TRI	1		UG/L	U	V	0.21	1	NO	D&D Bldg 123	100
10298	7/22/02	GW08475RG	CHLOROMETHANE	REAL	TRI	1		UG/L	U	V	0.26	1	NO	D&D Bldg 123	6.55
10298	7/22/02	GW08475RG	cis-1,2-DICHLOROETHENE	REAL	TRI	1		UG/L	U	V	0.15	1	NO	D&D Bldg 123	70
10298	7/22/02	GW08475RG	cis-1,3-DICHLOROPROPENE	REAL	TRI	1		UG/L	U	V	0.17	1	NO	D&D Bldg 123	0.473
10298	7/22/02	GW08475RG	DIBROMOCHLOROMETHANE	REAL	TRI	1		UG/L	U	V	0.54	1	NO	D&D Bldg 123	1.01
10298	7/22/02	GW08475RG	DIBROMOMETHANE	REAL	TRI	1		UG/L	U	V	0.55	1	NO	D&D Bldg 123	
10298	7/22/02	GW08475RG	DICHLORODIFLUOROMETHANE	REAL	TRI	1		UG/L	U	UJ	0.26	1	NO	D&D Bldg 123	
10298	7/22/02	GW08475RG	ETHYLBENZENE	REAL	TRI	1		UG/L	U	V	0.2	1	NO	D&D Bldg 123	700
10298	7/22/02	GW08475RG	HEXACHLOROBUTADIENE	REAL	TRI	1		UG/L	U	V	0.65	1	NO	D&D Bldg 123	1.09
10298	7/22/02	GW08475RG	ISOPROPYLBENZENE	REAL	TRI	1		UG/L	U	V	0.2	1	NO	D&D Bldg 123	
10298	7/22/02	GW08475RG	METHYLENE CHLORIDE	REAL	TRI	1		UG/L	U	V	0.82	1	NO	D&D Bldg 123	5
10298	7/22/02	GW08475RG	n-BUTYLBENZENE	REAL	TRI	1		UG/L	U	V	0.15	1	NO	D&D Bldg 123	
10298	7/22/02	GW08475RG	n-PROPYLBENZENE	REAL	TRI	1		UG/L	U	V	0.19	1	NO	D&D Bldg 123	
10298	7/22/02	GW08475RG	NAPHTHALENE	REAL	TRI	1		UG/L	U	UJ	0.25	1	NO	D&D Bldg 123	1460
10298	7/22/02	GW08475RG	p-CHLOROTOLUENE	REAL	TRI	1		UG/L	U	V	0.21	1	NO	D&D Bldg 123	
10298	7/22/02	GW08475RG	PROPANE, 1,2-DIBROMO-3-CHLC	REAL	TRI	1		UG/L	U	V	0.56	1	NO	D&D Bldg 123	0.2
10298	7/22/02	GW08475RG	sec-BUTYLBENZENE	REAL	TRI	1		UG/L	U	V	0.31	1	NO	D&D Bldg 123	
10298	7/22/02	GW08475RG	STYRENE	REAL	TRI	1		UG/L	U	UJ	0.22	1	NO	D&D Bldg 123	100
10298	7/22/02	GW08475RG	tert-BUTYLBENZENE	REAL	TRI	1		UG/L	U	V	0.25	1	NO	D&D Bldg 123	
10298	7/22/02	GW08475RG	TETRACHLOROETHENE	REAL	TRI	1		UG/L	U	V	0.56	1	NO	D&D Bldg 123	5
10298	7/22/02	GW08475RG	TOLUENE	REAL	TRI	1		UG/L	U	V	0.15	1	NO	D&D Bldg 123	1000
10298	7/22/02	GW08475RG	TOTAL XYLENES	REAL	TRI	1		UG/L	U	UJ	0.19	1	NO	D&D Bldg 123	10000
10298	7/22/02	GW08475RG	trans-1,2-DICHLOROETHENE	REAL	TRI	1		UG/L	U	V	0.092	1	NO	D&D Bldg 123	70
10298	7/22/02	GW08475RG	trans-1,3-DICHLOROPROPENE	REAL	TRI	1		UG/L	U	V	0.22	1	NO	D&D Bldg 123	0.473
10298	7/22/02	GW08475RG	TRICHLOROETHENE	REAL	TRI	1		UG/L	U	V	0.23	1	NO	D&D Bldg 123	5
10298	7/22/02	GW08475RG	TRICHLOROFLUOROMETHANE	REAL	TRI	1		UG/L	U	V	0.21	1	NO	D&D Bldg 123	
10298	7/22/02	GW08475RG	VINYL CHLORIDE	REAL	TRI	1		UG/L	U	V	0.25	1	NO	D&D Bldg 123	2
10394	7/16/02	GW08400RG	1,1,1,2-TETRACHLOROETHANE	REAL	TRI	1		UG/L	U	V1	0.21	1	NO	Boundary	
10394	7/16/02	GW08400RG	1,1,1-TRICHLOROETHANE	REAL	TRI	1		UG/L	U	V1	0.23	1	NO	Boundary	200
10394	7/16/02	GW08400RG	1,1,2,2-TETRACHLOROETHANE	REAL	TRI	1		UG/L	U	V1	0.24	1	NO	Boundary	0.426
10394	7/16/02	GW08400RG	1,1,2-TRICHLORO-1,2,2-TRIFLUOR	REAL	TRI	1		UG/L	U	V1	0.2	1	NO	Boundary	
10394	7/16/02	GW08400RG	1,1,2-TRICHLOROETHANE	REAL	TRI	1		UG/L	U	V1	0.28	1	NO	Boundary	5
10394	7/16/02	GW08400RG	1,1-DICHLOROETHANE	REAL	TRI	1		UG/L	U	V1	0.22	1	NO	Boundary	3650
10394	7/16/02	GW08400RG	1,1-DICHLOROETHENE	REAL	TRI	1		UG/L	U	V1	0.19	1	NO	Boundary	7

276

Location	Sample Date	Sample Number	Analyte	QC Type	Result Type	Result	Error 2 Sigma	Units	Lab Qual	Validation	Detect Limit	Dilution	Filtered	Well Class	Tier II
10394	7/16/02	GW08400RG	1,1-DICHLOROPROPENE	REAL	TR1	1		UG/L	U	V1	0.23	1	NO	Boundary	
10394	7/16/02	GW08400RG	1,2,3-TRICHLOROBENZENE	REAL	TR1	1		UG/L	U	V1	0.78	1	NO	Boundary	
10394	7/16/02	GW08400RG	1,2,3-TRICHLOROPROPANE	REAL	TR1	1		UG/L	U	V1	0.23	1	NO	Boundary	
10394	7/16/02	GW08400RG	1,2,4-TRICHLOROBENZENE	REAL	TR1	1		UG/L	U	V1	0.3	1	NO	Boundary	70
10394	7/16/02	GW08400RG	1,2-DIBROMOETHANE	REAL	TR1	1		UG/L	U	V1	0.21	1	NO	Boundary	
10394	7/16/02	GW08400RG	1,2-DICHLOROBENZENE	REAL	TR1	1		UG/L	U	V1	0.17	1	NO	Boundary	600
10394	7/16/02	GW08400RG	1,2-DICHLOROETHANE	REAL	TR1	1		UG/L	U	V1	0.22	1	NO	Boundary	5
10394	7/16/02	GW08400RG	1,2-DICHLOROPROPANE	REAL	TR1	1		UG/L	U	V1	0.17	1	NO	Boundary	5
10394	7/16/02	GW08400RG	1,3-DICHLOROBENZENE	REAL	TR1	1		UG/L	U	V1	0.096	1	NO	Boundary	600
10394	7/16/02	GW08400RG	1,3-DICHLOROPROPANE	REAL	TR1	1		UG/L	U	V1	0.15	1	NO	Boundary	
10394	7/16/02	GW08400RG	1,4-DICHLOROBENZENE	REAL	TR1	1		UG/L	U	V1	0.12	1	NO	Boundary	75
10394	7/16/02	GW08400RG	2,2-DICHLOROPROPANE	REAL	TR1	1		UG/L	U	V1	0.65	1	NO	Boundary	
10394	7/16/02	GW08400RG	2-BUTANONE	REAL	TR1	10		UG/L	U	V1	4.4	1	NO	Boundary	21900
10394	7/16/02	GW08400RG	2-CHLOROTOLUENE	REAL	TR1	1		UG/L	U	V1	0.23	1	NO	Boundary	
10394	7/16/02	GW08400RG	2-HEXANONE	REAL	TR1	10		UG/L	U	UJ1	1.4	1	NO	Boundary	
10394	7/16/02	GW08400RG	4-ISOPROPYLTOLUENE	REAL	TR1	1		UG/L	U	V1	0.15	1	NO	Boundary	
10394	7/16/02	GW08400RG	4-METHYL-2-PENTANONE	REAL	TR1	10		UG/L	U	V1	1.7	1	NO	Boundary	2920
10394	7/16/02	GW08400RG	ACETONE	REAL	TR1	10		UG/L	U	UJ1	3.4	1	NO	Boundary	3650
10394	7/16/02	GW08400RG	BENZENE	REAL	TR1	1		UG/L	U	V1	0.26	1	NO	Boundary	5
10394	7/16/02	GW08400RG	BENZENE, 1,2,4-TRIMETHYL	REAL	TR1	1		UG/L	U	V1	0.25	1	NO	Boundary	
10394	7/16/02	GW08400RG	BENZENE, 1,3,5-TRIMETHYL-	REAL	TR1	1		UG/L	U	V1	0.19	1	NO	Boundary	
10394	7/16/02	GW08400RG	BROMOBENZENE	REAL	TR1	1		UG/L	U	V1	0.16	1	NO	Boundary	
10394	7/16/02	GW08400RG	BROMOCHLOROMETHANE	REAL	TR1	1		UG/L	U	V1	0.46	1	NO	Boundary	
10394	7/16/02	GW08400RG	BROMODICHLOROMETHANE	REAL	TR1	1		UG/L	U	V1	0.21	1	NO	Boundary	100
10394	7/16/02	GW08400RG	BROMOFORM	REAL	TR1	1		UG/L	U	V1	0.4	1	NO	Boundary	100
10394	7/16/02	GW08400RG	BROMOMETHANE	REAL	TR1	1		UG/L	U	UJ1	0.99	1	NO	Boundary	51.1
10394	7/16/02	GW08400RG	CARBON DISULFIDE	REAL	TR1	1		UG/L	U	V1	0.35	1	NO	Boundary	3650
10394	7/16/02	GW08400RG	CARBON TETRACHLORIDE	REAL	TR1	1		UG/L	U	V1	0.38	1	NO	Boundary	5
10394	7/16/02	GW08400RG	CHLOROBENZENE	REAL	TR1	1		UG/L	U	V1	0.23	1	NO	Boundary	100
10394	7/16/02	GW08400RG	CHLOROETHANE	REAL	TR1	1		UG/L	U	UJ1	0.94	1	NO	Boundary	29.4
10394	7/16/02	GW08400RG	CHLOROFORM	REAL	TR1	1		UG/L	U	V1	0.21	1	NO	Boundary	100
10394	7/16/02	GW08400RG	CHLOROMETHANE	REAL	TR1	1		UG/L	U	V1	0.26	1	NO	Boundary	6.55
10394	7/16/02	GW08400RG	cis-1,2-DICHLOROETHENE	REAL	TR1	1		UG/L	U	V1	0.15	1	NO	Boundary	70
10394	7/16/02	GW08400RG	cis-1,3-DICHLOROPROPENE	REAL	TR1	1		UG/L	U	V1	0.17	1	NO	Boundary	0.473
10394	7/16/02	GW08400RG	DIBROMOCHLOROMETHANE	REAL	TR1	1		UG/L	U	V1	0.54	1	NO	Boundary	1.01
10394	7/16/02	GW08400RG	DIBROMOMETHANE	REAL	TR1	1		UG/L	U	V1	0.55	1	NO	Boundary	
10394	7/16/02	GW08400RG	DICHLORODIFLUOROMETHANE	REAL	TR1	1		UG/L	U	UJ1	0.26	1	NO	Boundary	
10394	7/16/02	GW08400RG	ETHYLBENZENE	REAL	TR1	1		UG/L	U	V1	0.2	1	NO	Boundary	700
10394	7/16/02	GW08400RG	HEXACHLOROBUTADIENE	REAL	TR1	1		UG/L	U	V1	0.65	1	NO	Boundary	1.09
10394	7/16/02	GW08400RG	ISOPROPYLBENZENE	REAL	TR1	1		UG/L	U	V1	0.2	1	NO	Boundary	
10394	7/16/02	GW08400RG	METHYLENE CHLORIDE	REAL	TR1	1		UG/L	U	V1	0.82	1	NO	Boundary	5
10394	7/16/02	GW08400RG	n-BUTYLBENZENE	REAL	TR1	1		UG/L	U	V1	0.15	1	NO	Boundary	
10394	7/16/02	GW08400RG	n-PROPYLBENZENE	REAL	TR1	1		UG/L	U	V1	0.19	1	NO	Boundary	
10394	7/16/02	GW08400RG	NAPHTHALENE	REAL	TR1	1		UG/L	U	V1	0.25	1	NO	Boundary	1460
10394	7/16/02	GW08400RG	p-CHLOROTOLUENE	REAL	TR1	1		UG/L	U	V1	0.21	1	NO	Boundary	
10394	7/16/02	GW08400RG	PROPANE, 1,2-DIBROMO-3-CHLC	REAL	TR1	1		UG/L	U	V1	0.56	1	NO	Boundary	0.2
10394	7/16/02	GW08400RG	sec-BUTYLBENZENE	REAL	TR1	1		UG/L	U	V1	0.31	1	NO	Boundary	
10394	7/16/02	GW08400RG	STYRENE	REAL	TR1	1		UG/L	U	V1	0.22	1	NO	Boundary	100
10394	7/16/02	GW08400RG	tert-BUTYLBENZENE	REAL	TR1	1		UG/L	U	V1	0.25	1	NO	Boundary	
10394	7/16/02	GW08400RG	TETRACHLOROETHENE	REAL	TR1	1		UG/L	U	V1	0.56	1	NO	Boundary	5
10394	7/16/02	GW08400RG	TOLUENE	REAL	TR1	1		UG/L	U	V1	0.15	1	NO	Boundary	1000
10394	7/16/02	GW08400RG	TOTAL XYLENES	REAL	TR1	1		UG/L	U	V1	0.19	1	NO	Boundary	10000
10394	7/16/02	GW08400RG	trans-1,2-DICHLOROETHENE	REAL	TR1	1		UG/L	U	V1	0.092	1	NO	Boundary	70
10394	7/16/02	GW08400RG	trans-1,3-DICHLOROPROPENE	REAL	TR1	1		UG/L	U	V1	0.22	1	NO	Boundary	0.473
10394	7/16/02	GW08400RG	TRICHLOROETHENE	REAL	TR1	1		UG/L	U	V1	0.23	1	NO	Boundary	5
10394	7/16/02	GW08400RG	TRICHLOROFLUOROMETHANE	REAL	TR1	1		UG/L	U	V1	0.21	1	NO	Boundary	
10394	7/16/02	GW08400RG	VINYL CHLORIDE	REAL	TR1	1		UG/L	U	V1	0.25	1	NO	Boundary	2
10398	7/23/02	GW08476RG	1,1,1,2-TETRACHLOROETHANE	REAL	TR1	1		UG/L	U	V	0.21	1	NO	D&D Bldg 123	
10398	7/23/02	GW08476RG	1,1,1-TRICHLOROETHANE	REAL	TR1	1		UG/L	U	V	0.23	1	NO	D&D Bldg 123	200
10398	7/23/02	GW08476RG	1,1,2,2-TETRACHLOROETHANE	REAL	TR1	1		UG/L	U	V	0.24	1	NO	D&D Bldg 123	0.426
10398	7/23/02	GW08476RG	1,1,2-TRICHLORO-1,2,2-TRIFLUOR	REAL	TR1	1		UG/L	U	V	0.2	1	NO	D&D Bldg 123	
10398	7/23/02	GW08476RG	1,1,2-TRICHLOROETHANE	REAL	TR1	1		UG/L	U	V	0.28	1	NO	D&D Bldg 123	5

277

Location	Sample Date	Sample Number	Analyte	QC Type	Result Type	Result	Error 2 Sigma	Units	Lab Qual	Validation	Detect Limit	Dilution	Filtered	Well Class	Tier II
10398	7/23/02	GW08476RG	1,1-DICHLOROETHANE	REAL	TR1	1		UG/L	U	V	0.22	1	NO	D&D Bldg 123	3650
10398	7/23/02	GW08476RG	1,1-DICHLOROETHENE	REAL	TR1	1		UG/L	U	V	0.19	1	NO	D&D Bldg 123	7
10398	7/23/02	GW08476RG	1,1-DICHLOROPROPENE	REAL	TR1	1		UG/L	U	V	0.23	1	NO	D&D Bldg 123	
10398	7/23/02	GW08476RG	1,2,3-TRICHLOROBENZENE	REAL	TR1	1		UG/L	U	V	0.78	1	NO	D&D Bldg 123	
10398	7/23/02	GW08476RG	1,2,3-TRICHLOROPROPANE	REAL	TR1	1		UG/L	U	V	0.23	1	NO	D&D Bldg 123	
10398	7/23/02	GW08476RG	1,2,4-TRICHLOROBENZENE	REAL	TR1	1		UG/L	U	V	0.3	1	NO	D&D Bldg 123	70
10398	7/23/02	GW08476RG	1,2-DIBROMOETHANE	REAL	TR1	1		UG/L	U	V	0.21	1	NO	D&D Bldg 123	
10398	7/23/02	GW08476RG	1,2-DICHLOROBENZENE	REAL	TR1	1		UG/L	U	V	0.17	1	NO	D&D Bldg 123	600
10398	7/23/02	GW08476RG	1,2-DICHLOROETHANE	REAL	TR1	1		UG/L	U	V	0.22	1	NO	D&D Bldg 123	5
10398	7/23/02	GW08476RG	1,2-DICHLOROPROPANE	REAL	TR1	1		UG/L	U	V	0.17	1	NO	D&D Bldg 123	5
10398	7/23/02	GW08476RG	1,3-DICHLOROBENZENE	REAL	TR1	1		UG/L	U	V	0.096	1	NO	D&D Bldg 123	600
10398	7/23/02	GW08476RG	1,3-DICHLOROPROPANE	REAL	TR1	1		UG/L	U	V	0.15	1	NO	D&D Bldg 123	
10398	7/23/02	GW08476RG	1,4-DICHLOROBENZENE	REAL	TR1	1		UG/L	U	V	0.12	1	NO	D&D Bldg 123	75
10398	7/23/02	GW08476RG	2,2-DICHLOROPROPANE	REAL	TR1	1		UG/L	U	V	0.65	1	NO	D&D Bldg 123	
10398	7/23/02	GW08476RG	2-BUTANONE	REAL	TR1	10		UG/L	U	UJ	4.4	1	NO	D&D Bldg 123	21900
10398	7/23/02	GW08476RG	2-CHLOROTOLUENE	REAL	TR1	1		UG/L	U	V	0.23	1	NO	D&D Bldg 123	
10398	7/23/02	GW08476RG	2-HEXANONE	REAL	TR1	10		UG/L	U	V	1.4	1	NO	D&D Bldg 123	
10398	7/23/02	GW08476RG	4-ISOPROPYLTOLUENE	REAL	TR1	1		UG/L	U	V	0.15	1	NO	D&D Bldg 123	
10398	7/23/02	GW08476RG	4-METHYL-2-PENTANONE	REAL	TR1	10		UG/L	U	V	1.7	1	NO	D&D Bldg 123	2920
10398	7/23/02	GW08476RG	ACETONE	REAL	TR1	10		UG/L	U	UJ	3.4	1	NO	D&D Bldg 123	3650
10398	7/23/02	GW08476RG	BENZENE	REAL	TR1	1		UG/L	U	V	0.26	1	NO	D&D Bldg 123	5
10398	7/23/02	GW08476RG	BENZENE, 1,2,4-TRIMETHYL	REAL	TR1	1		UG/L	U	V	0.25	1	NO	D&D Bldg 123	
10398	7/23/02	GW08476RG	BENZENE, 1,3,5-TRIMETHYL-	REAL	TR1	1		UG/L	U	V	0.19	1	NO	D&D Bldg 123	
10398	7/23/02	GW08476RG	BROMOBENZENE	REAL	TR1	1		UG/L	U	V	0.16	1	NO	D&D Bldg 123	
10398	7/23/02	GW08476RG	BROMOCHLOROMETHANE	REAL	TR1	1		UG/L	U	V	0.46	1	NO	D&D Bldg 123	
10398	7/23/02	GW08476RG	BROMODICHLOROMETHANE	REAL	TR1	1		UG/L	U	V	0.21	1	NO	D&D Bldg 123	100
10398	7/23/02	GW08476RG	BROMOFORM	REAL	TR1	1		UG/L	U	V	0.4	1	NO	D&D Bldg 123	100
10398	7/23/02	GW08476RG	BROMOMETHANE	REAL	TR1	1		UG/L	U	V	0.99	1	NO	D&D Bldg 123	51.1
10398	7/23/02	GW08476RG	CARBON DISULFIDE	REAL	TR1	1		UG/L	U	V	0.35	1	NO	D&D Bldg 123	3650
10398	7/23/02	GW08476RG	CARBON TETRACHLORIDE	REAL	TR1	1		UG/L	U	V	0.38	1	NO	D&D Bldg 123	5
10398	7/23/02	GW08476RG	CHLOROBENZENE	REAL	TR1	1		UG/L	U	V	0.23	1	NO	D&D Bldg 123	100
10398	7/23/02	GW08476RG	CHLOROETHANE	REAL	TR1	1		UG/L	U	UJ	0.94	1	NO	D&D Bldg 123	29.4
10398	7/23/02	GW08476RG	CHLOROFORM	REAL	TR1	0.31		UG/L	J	V	0.21	1	NO	D&D Bldg 123	100
10398	7/23/02	GW08476RG	CHLOROMETHANE	REAL	TR1	1		UG/L	U	V	0.26	1	NO	D&D Bldg 123	6.55
10398	7/23/02	GW08476RG	cis-1,2-DICHLOROETHENE	REAL	TR1	1		UG/L	U	V	0.15	1	NO	D&D Bldg 123	70
10398	7/23/02	GW08476RG	cis-1,3-DICHLOROPROPENE	REAL	TR1	1		UG/L	U	V	0.17	1	NO	D&D Bldg 123	0.473
10398	7/23/02	GW08476RG	DIBROMOCHLOROMETHANE	REAL	TR1	1		UG/L	U	V	0.54	1	NO	D&D Bldg 123	1.01
10398	7/23/02	GW08476RG	DIBROMOMETHANE	REAL	TR1	1		UG/L	U	V	0.55	1	NO	D&D Bldg 123	
10398	7/23/02	GW08476RG	DICHLORODIFLUOROMETHANE	REAL	TR1	1		UG/L	U	V	0.26	1	NO	D&D Bldg 123	
10398	7/23/02	GW08476RG	ETHYLBENZENE	REAL	TR1	1		UG/L	U	V	0.2	1	NO	D&D Bldg 123	700
10398	7/23/02	GW08476RG	HEXACHLOROBUTADIENE	REAL	TR1	1		UG/L	U	V	0.65	1	NO	D&D Bldg 123	1.09
10398	7/23/02	GW08476RG	ISOPROPYLBENZENE	REAL	TR1	1		UG/L	U	V	0.2	1	NO	D&D Bldg 123	
10398	7/23/02	GW08476RG	METHYLENE CHLORIDE	REAL	TR1	1		UG/L	U	V	0.82	1	NO	D&D Bldg 123	5
10398	7/23/02	GW08476RG	n-BUTYLBENZENE	REAL	TR1	1		UG/L	U	V	0.15	1	NO	D&D Bldg 123	
10398	7/23/02	GW08476RG	n-PROPYLBENZENE	REAL	TR1	1		UG/L	U	V	0.19	1	NO	D&D Bldg 123	
10398	7/23/02	GW08476RG	NAPHTHALENE	REAL	TR1	1		UG/L	U	UJ	0.25	1	NO	D&D Bldg 123	1460
10398	7/23/02	GW08476RG	p-CHLOROTOLUENE	REAL	TR1	1		UG/L	U	V	0.21	1	NO	D&D Bldg 123	
10398	7/23/02	GW08476RG	PROPANE, 1,2-DIBROMO-3-CHLO	REAL	TR1	1		UG/L	U	V	0.56	1	NO	D&D Bldg 123	0.2
10398	7/23/02	GW08476RG	sec-BUTYLBENZENE	REAL	TR1	1		UG/L	U	V	0.31	1	NO	D&D Bldg 123	
10398	7/23/02	GW08476RG	STYRENE	REAL	TR1	1		UG/L	U	UJ	0.22	1	NO	D&D Bldg 123	100
10398	7/23/02	GW08476RG	tert-BUTYLBENZENE	REAL	TR1	1		UG/L	U	V	0.25	1	NO	D&D Bldg 123	
10398	7/23/02	GW08476RG	TETRACHLOROETHENE	REAL	TR1	1		UG/L	U	V	0.56	1	NO	D&D Bldg 123	5
10398	7/23/02	GW08476RG	TOLUENE	REAL	TR1	1		UG/L	U	V	0.15	1	NO	D&D Bldg 123	1000
10398	7/23/02	GW08476RG	TOTAL XYLENES	REAL	TR1	1		UG/L	U	UJ	0.19	1	NO	D&D Bldg 123	10000
10398	7/23/02	GW08476RG	trans-1,2-DICHLOROETHENE	REAL	TR1	1		UG/L	U	V	0.092	1	NO	D&D Bldg 123	70
10398	7/23/02	GW08476RG	trans-1,3-DICHLOROPROPENE	REAL	TR1	1		UG/L	U	V	0.22	1	NO	D&D Bldg 123	0.473
10398	7/23/02	GW08476RG	TRICHLOROETHENE	REAL	TR1	1		UG/L	U	V	0.23	1	NO	D&D Bldg 123	5
10398	7/23/02	GW08476RG	TRICHLOROFLUOROMETHANE	REAL	TR1	1		UG/L	U	V	0.21	1	NO	D&D Bldg 123	
10398	7/23/02	GW08476RG	VINYL CHLORIDE	REAL	TR1	1		UG/L	U	V	0.25	1	NO	D&D Bldg 123	2
10498	7/23/02	GW08478RG	1,1,1,2-TETRACHLOROETHANE	DUP	TR1	1		UG/L	U	V	0.21	1	NO	D&D Bldg 123	
10498	7/23/02	GW08478RG	1,1,1-TRICHLOROETHANE	DUP	TR1	1		UG/L	U	V	0.23	1	NO	D&D Bldg 123	200
10498	7/23/02	GW08478RG	1,1,2,2-TETRACHLOROETHANE	DUP	TR1	1		UG/L	U	V	0.24	1	NO	D&D Bldg 123	0.426

Location	Sample Date	Sample Number	Analyte	QC Type	Result Type	Result	Error 2 Sigma	Units	Lab Qual	Validation	Detect Limit	Dilution	Filtered	Well Class	Tier II
10498	7/23/02	GW08478RG	1,1,2-TRICHLORO-1,2,2-TRIFLUOR	DUP	TRI	1		UG/L	U	V	0.2	1	NO	D&D Bldg 123	
10498	7/23/02	GW08478RG	1,1,2-TRICHLOROETHANE	DUP	TRI	1		UG/L	U	V	0.28	1	NO	D&D Bldg 123	5
10498	7/23/02	GW08478RG	1,1-DICHLOROETHANE	DUP	TRI	1		UG/L	U	V	0.22	1	NO	D&D Bldg 123	3650
10498	7/23/02	GW08478RG	1,1-DICHLOROETHENE	DUP	TRI	1		UG/L	U	V	0.19	1	NO	D&D Bldg 123	7
10498	7/23/02	GW08478RG	1,1-DICHLOROPROPENE	DUP	TRI	1		UG/L	U	V	0.23	1	NO	D&D Bldg 123	
10498	7/23/02	GW08478RG	1,2,3-TRICHLOROBENZENE	DUP	TRI	1		UG/L	U	V	0.78	1	NO	D&D Bldg 123	
10498	7/23/02	GW08478RG	1,2,3-TRICHLOROPROPANE	DUP	TRI	1		UG/L	U	V	0.23	1	NO	D&D Bldg 123	
10498	7/23/02	GW08478RG	1,2,4-TRICHLOROBENZENE	DUP	TRI	1		UG/L	U	V	0.3	1	NO	D&D Bldg 123	70
10498	7/23/02	GW08478RG	1,2-DIBROMOETHANE	DUP	TRI	1		UG/L	U	V	0.21	1	NO	D&D Bldg 123	
10498	7/23/02	GW08478RG	1,2-DICHLOROBENZENE	DUP	TRI	1		UG/L	U	V	0.17	1	NO	D&D Bldg 123	600
10498	7/23/02	GW08478RG	1,2-DICHLOROETHANE	DUP	TRI	1		UG/L	U	V	0.22	1	NO	D&D Bldg 123	5
10498	7/23/02	GW08478RG	1,2-DICHLOROPROPANE	DUP	TRI	1		UG/L	U	V	0.17	1	NO	D&D Bldg 123	5
10498	7/23/02	GW08478RG	1,3-DICHLOROBENZENE	DUP	TRI	1		UG/L	U	V	0.096	1	NO	D&D Bldg 123	600
10498	7/23/02	GW08478RG	1,3-DICHLOROPROPANE	DUP	TRI	1		UG/L	U	V	0.15	1	NO	D&D Bldg 123	
10498	7/23/02	GW08478RG	1,4-DICHLOROBENZENE	DUP	TRI	1		UG/L	U	V	0.12	1	NO	D&D Bldg 123	75
10498	7/23/02	GW08478RG	2,2-DICHLOROPROPANE	DUP	TRI	1		UG/L	U	V	0.65	1	NO	D&D Bldg 123	
10498	7/23/02	GW08478RG	2-BUTANONE	DUP	TRI	10		UG/L	U	UJ	4.4	1	NO	D&D Bldg 123	21900
10498	7/23/02	GW08478RG	2-CHLOROTOLUENE	DUP	TRI	1		UG/L	U	V	0.23	1	NO	D&D Bldg 123	
10498	7/23/02	GW08478RG	2-HEXANONE	DUP	TRI	10		UG/L	U	V	1.4	1	NO	D&D Bldg 123	
10498	7/23/02	GW08478RG	4-ISOPROPYLTOLUENE	DUP	TRI	1		UG/L	U	V	0.15	1	NO	D&D Bldg 123	
10498	7/23/02	GW08478RG	4-METHYL-2-PENTANONE	DUP	TRI	10		UG/L	U	V	1.7	1	NO	D&D Bldg 123	2920
10498	7/23/02	GW08478RG	ACETONE	DUP	TRI	7.1		UG/L	J	J	3.4	1	NO	D&D Bldg 123	3650
10498	7/23/02	GW08478RG	BENZENE	DUP	TRI	1		UG/L	U	V	0.26	1	NO	D&D Bldg 123	5
10498	7/23/02	GW08478RG	BENZENE, 1,2,4-TRIMETHYL	DUP	TRI	1		UG/L	U	V	0.25	1	NO	D&D Bldg 123	
10498	7/23/02	GW08478RG	BENZENE, 1,3,5-TRIMETHYL-	DUP	TRI	1		UG/L	U	V	0.19	1	NO	D&D Bldg 123	
10498	7/23/02	GW08478RG	BROMOBENZENE	DUP	TRI	1		UG/L	U	V	0.16	1	NO	D&D Bldg 123	
10498	7/23/02	GW08478RG	BROMOCHLOROMETHANE	DUP	TRI	1		UG/L	U	V	0.46	1	NO	D&D Bldg 123	
10498	7/23/02	GW08478RG	BROMODICHLOROMETHANE	DUP	TRI	1		UG/L	U	V	0.21	1	NO	D&D Bldg 123	100
10498	7/23/02	GW08478RG	BROMOFORM	DUP	TRI	1		UG/L	U	V	0.4	1	NO	D&D Bldg 123	100
10498	7/23/02	GW08478RG	BROMOMETHANE	DUP	TRI	1		UG/L	U	V	0.99	1	NO	D&D Bldg 123	51.1
10498	7/23/02	GW08478RG	CARBON DISULFIDE	DUP	TRI	1		UG/L	U	V	0.35	1	NO	D&D Bldg 123	3650
10498	7/23/02	GW08478RG	CARBON TETRACHLORIDE	DUP	TRI	1		UG/L	U	V	0.38	1	NO	D&D Bldg 123	5
10498	7/23/02	GW08478RG	CHLOROBENZENE	DUP	TRI	1		UG/L	U	V	0.23	1	NO	D&D Bldg 123	100
10498	7/23/02	GW08478RG	CHLOROETHANE	DUP	TRI	1		UG/L	U	V	0.94	1	NO	D&D Bldg 123	29.4
10498	7/23/02	GW08478RG	CHLOROFORM	DUP	TRI	1		UG/L	U	V	0.21	1	NO	D&D Bldg 123	100
10498	7/23/02	GW08478RG	CHLOROMETHANE	DUP	TRI	1		UG/L	U	V	0.26	1	NO	D&D Bldg 123	6.55
10498	7/23/02	GW08478RG	cis-1,2-DICHLOROETHENE	DUP	TRI	1		UG/L	U	V	0.15	1	NO	D&D Bldg 123	70
10498	7/23/02	GW08478RG	cis-1,3-DICHLOROPROPENE	DUP	TRI	1		UG/L	U	V	0.17	1	NO	D&D Bldg 123	0.473
10498	7/23/02	GW08478RG	DIBROMOCHLOROMETHANE	DUP	TRI	1		UG/L	U	V	0.54	1	NO	D&D Bldg 123	1.01
10498	7/23/02	GW08478RG	DIBROMOMETHANE	DUP	TRI	1		UG/L	U	V	0.55	1	NO	D&D Bldg 123	
10498	7/23/02	GW08478RG	DICHLORODIFLUOROMETHANE	DUP	TRI	1		UG/L	U	UJ	0.26	1	NO	D&D Bldg 123	
10498	7/23/02	GW08478RG	ETHYLBENZENE	DUP	TRI	1		UG/L	U	V	0.2	1	NO	D&D Bldg 123	700
10498	7/23/02	GW08478RG	HEXACHLOROBUTADIENE	DUP	TRI	1		UG/L	U	V	0.65	1	NO	D&D Bldg 123	1.09
10498	7/23/02	GW08478RG	ISOPROPYLBENZENE	DUP	TRI	1		UG/L	U	V	0.2	1	NO	D&D Bldg 123	
10498	7/23/02	GW08478RG	METHYLENE CHLORIDE	DUP	TRI	1		UG/L	U	V	0.82	1	NO	D&D Bldg 123	5
10498	7/23/02	GW08478RG	n-BUTYLBENZENE	DUP	TRI	1		UG/L	U	V	0.15	1	NO	D&D Bldg 123	
10498	7/23/02	GW08478RG	n-PROPYLBENZENE	DUP	TRI	1		UG/L	U	V	0.19	1	NO	D&D Bldg 123	
10498	7/23/02	GW08478RG	NAPHTHALENE	DUP	TRI	1		UG/L	U	UJ	0.25	1	NO	D&D Bldg 123	1460
10498	7/23/02	GW08478RG	p-CHLOROTOLUENE	DUP	TRI	1		UG/L	U	V	0.21	1	NO	D&D Bldg 123	
10498	7/23/02	GW08478RG	PROPANE, 1,2-DIBROMO-3-CHLO	DUP	TRI	1		UG/L	U	V	0.56	1	NO	D&D Bldg 123	0.2
10498	7/23/02	GW08478RG	sec-BUTYLBENZENE	DUP	TRI	1		UG/L	U	V	0.31	1	NO	D&D Bldg 123	
10498	7/23/02	GW08478RG	STYRENE	DUP	TRI	1		UG/L	U	UJ	0.22	1	NO	D&D Bldg 123	100
10498	7/23/02	GW08478RG	tert-BUTYLBENZENE	DUP	TRI	1		UG/L	U	V	0.25	1	NO	D&D Bldg 123	
10498	7/23/02	GW08478RG	TETRACHLOROETHENE	DUP	TRI	82.5		UG/L		V	0.56	1	NO	D&D Bldg 123	5
10498	7/23/02	GW08478RG	TOLUENE	DUP	TRI	1		UG/L	U	V	0.15	1	NO	D&D Bldg 123	1000
10498	7/23/02	GW08478RG	TOTAL XYLENES	DUP	TRI	1		UG/L	U	UJ	0.19	1	NO	D&D Bldg 123	10000
10498	7/23/02	GW08478RG	trans-1,2-DICHLOROETHENE	DUP	TRI	1		UG/L	U	V	0.092	1	NO	D&D Bldg 123	70
10498	7/23/02	GW08478RG	trans-1,3-DICHLOROPROPENE	DUP	TRI	1		UG/L	U	V	0.22	1	NO	D&D Bldg 123	0.473
10498	7/23/02	GW08478RG	TRICHLOROETHENE	DUP	TRI	1		UG/L	U	V	0.23	1	NO	D&D Bldg 123	5
10498	7/23/02	GW08478RG	TRICHLOROFLUOROMETHANE	DUP	TRI	1		UG/L	U	V	0.21	1	NO	D&D Bldg 123	
10498	7/23/02	GW08478RG	VINYL CHLORIDE	DUP	TRI	1		UG/L	U	V	0.25	1	NO	D&D Bldg 123	2
10498	7/23/02	GW08477RG	1,1,1,2-TETRACHLOROETHANE	REAL	TRI	1		UG/L	U	V	0.21	1	NO	D&D Bldg 123	

279

Location	Sample Date	Sample Number	Analyte	QC Type	Result Type	Result	Error 2 Sigma	Units	Lab Qual	Validation	Detect Limit	Dilution	Filtered	Well Class	Tier II
10498	7/23/02	GW08477RG	1,1,1-TRICHLOROETHANE	REAL	TRI	1		UG/L	U	V	0.23	1	NO	D&D Bldg 123	200
10498	7/23/02	GW08477RG	1,1,2,2-TETRACHLOROETHANE	REAL	TRI	1		UG/L	U	V	0.24	1	NO	D&D Bldg 123	0.426
10498	7/23/02	GW08477RG	1,1,2-TRICHLORO-1,2,2-TRIFLUOR	REAL	TRI	1		UG/L	U	V	0.2	1	NO	D&D Bldg 123	
10498	7/23/02	GW08477RG	1,1,2-TRICHLOROETHANE	REAL	TRI	1		UG/L	U	V	0.28	1	NO	D&D Bldg 123	5
10498	7/23/02	GW08477RG	1,1-DICHLOROETHANE	REAL	TRI	1		UG/L	U	V	0.22	1	NO	D&D Bldg 123	3650
10498	7/23/02	GW08477RG	1,1-DICHLOROETHENE	REAL	TRI	1		UG/L	U	V	0.19	1	NO	D&D Bldg 123	7
10498	7/23/02	GW08477RG	1,1-DICHLOROPROPENE	REAL	TRI	1		UG/L	U	V	0.23	1	NO	D&D Bldg 123	
10498	7/23/02	GW08477RG	1,2,3-TRICHLOROBENZENE	REAL	TRI	1		UG/L	U	V	0.78	1	NO	D&D Bldg 123	
10498	7/23/02	GW08477RG	1,2,3-TRICHLOROPROPANE	REAL	TRI	1		UG/L	U	V	0.23	1	NO	D&D Bldg 123	
10498	7/23/02	GW08477RG	1,2,4-TRICHLOROBENZENE	REAL	TRI	1		UG/L	U	V	0.3	1	NO	D&D Bldg 123	70
10498	7/23/02	GW08477RG	1,2-DIBROMOETHANE	REAL	TRI	1		UG/L	U	V	0.21	1	NO	D&D Bldg 123	
10498	7/23/02	GW08477RG	1,2-DICHLOROBENZENE	REAL	TRI	1		UG/L	U	V	0.17	1	NO	D&D Bldg 123	600
10498	7/23/02	GW08477RG	1,2-DICHLOROETHANE	REAL	TRI	1		UG/L	U	V	0.22	1	NO	D&D Bldg 123	5
10498	7/23/02	GW08477RG	1,2-DICHLOROPROPANE	REAL	TRI	1		UG/L	U	V	0.17	1	NO	D&D Bldg 123	5
10498	7/23/02	GW08477RG	1,3-DICHLOROBENZENE	REAL	TRI	1		UG/L	U	V	0.096	1	NO	D&D Bldg 123	600
10498	7/23/02	GW08477RG	1,3-DICHLOROPROPANE	REAL	TRI	1		UG/L	U	V	0.15	1	NO	D&D Bldg 123	
10498	7/23/02	GW08477RG	1,4-DICHLOROBENZENE	REAL	TRI	1		UG/L	U	V	0.12	1	NO	D&D Bldg 123	75
10498	7/23/02	GW08477RG	2,2-DICHLOROPROPANE	REAL	TRI	1		UG/L	U	V	0.65	1	NO	D&D Bldg 123	
10498	7/23/02	GW08477RG	2-BUTANONE	REAL	TRI	10		UG/L	U	UJ	4.4	1	NO	D&D Bldg 123	21900
10498	7/23/02	GW08477RG	2-CHLOROTOLUENE	REAL	TRI	1		UG/L	U	V	0.23	1	NO	D&D Bldg 123	
10498	7/23/02	GW08477RG	2-HEXANONE	REAL	TRI	10		UG/L	U	V	1.4	1	NO	D&D Bldg 123	
10498	7/23/02	GW08477RG	4-ISOPROPYLTOLUENE	REAL	TRI	1		UG/L	U	V	0.15	1	NO	D&D Bldg 123	
10498	7/23/02	GW08477RG	4-METHYL-2-PENTANONE	REAL	TRI	10		UG/L	U	V	1.7	1	NO	D&D Bldg 123	2920
10498	7/23/02	GW08477RG	ACETONE	REAL	TRI	10		UG/L	U	UJ	3.4	1	NO	D&D Bldg 123	3650
10498	7/23/02	GW08477RG	BENZENE	REAL	TRI	1		UG/L	U	V	0.26	1	NO	D&D Bldg 123	5
10498	7/23/02	GW08477RG	BENZENE, 1,2,4-TRIMETHYL	REAL	TRI	1		UG/L	U	V	0.25	1	NO	D&D Bldg 123	
10498	7/23/02	GW08477RG	BENZENE, 1,3,5-TRIMETHYL-	REAL	TRI	1		UG/L	U	V	0.19	1	NO	D&D Bldg 123	
10498	7/23/02	GW08477RG	BROMOBENZENE	REAL	TRI	1		UG/L	U	V	0.16	1	NO	D&D Bldg 123	
10498	7/23/02	GW08477RG	BROMOCHLOROMETHANE	REAL	TRI	1		UG/L	U	V	0.46	1	NO	D&D Bldg 123	
10498	7/23/02	GW08477RG	BROMODICHLOROMETHANE	REAL	TRI	1		UG/L	U	V	0.21	1	NO	D&D Bldg 123	100
10498	7/23/02	GW08477RG	BROMOFORM	REAL	TRI	1		UG/L	U	V	0.4	1	NO	D&D Bldg 123	100
10498	7/23/02	GW08477RG	BROMOMETHANE	REAL	TRI	1		UG/L	U	V	0.99	1	NO	D&D Bldg 123	51.1
10498	7/23/02	GW08477RG	CARBON DISULFIDE	REAL	TRI	1		UG/L	U	V	0.35	1	NO	D&D Bldg 123	3650
10498	7/23/02	GW08477RG	CARBON TETRACHLORIDE	REAL	TRI	1		UG/L	U	V	0.38	1	NO	D&D Bldg 123	5
10498	7/23/02	GW08477RG	CHLOROBENZENE	REAL	TRI	1		UG/L	U	V	0.23	1	NO	D&D Bldg 123	100
10498	7/23/02	GW08477RG	CHLOROETHANE	REAL	TRI	1		UG/L	U	V	0.94	1	NO	D&D Bldg 123	29.4
10498	7/23/02	GW08477RG	CHLOROFORM	REAL	TRI	1		UG/L	U	V	0.21	1	NO	D&D Bldg 123	100
10498	7/23/02	GW08477RG	CHLOROMETHANE	REAL	TRI	1		UG/L	U	V	0.26	1	NO	D&D Bldg 123	6.55
10498	7/23/02	GW08477RG	cis-1,2-DICHLOROETHENE	REAL	TRI	1		UG/L	U	V	0.15	1	NO	D&D Bldg 123	70
10498	7/23/02	GW08477RG	cis-1,3-DICHLOROPROPENE	REAL	TRI	1		UG/L	U	V	0.17	1	NO	D&D Bldg 123	0.473
10498	7/23/02	GW08477RG	DIBROMOCHLOROMETHANE	REAL	TRI	1		UG/L	U	V	0.54	1	NO	D&D Bldg 123	1.01
10498	7/23/02	GW08477RG	DIBROMOMETHANE	REAL	TRI	1		UG/L	U	V	0.55	1	NO	D&D Bldg 123	
10498	7/23/02	GW08477RG	DICHLORODIFLUOROMETHANE	REAL	TRI	1		UG/L	U	UJ	0.26	1	NO	D&D Bldg 123	
10498	7/23/02	GW08477RG	ETHYLBENZENE	REAL	TRI	1		UG/L	U	V	0.2	1	NO	D&D Bldg 123	700
10498	7/23/02	GW08477RG	HEXACHLOROBUTADIENE	REAL	TRI	1		UG/L	U	V	0.65	1	NO	D&D Bldg 123	1.09
10498	7/23/02	GW08477RG	ISOPROPYLBENZENE	REAL	TRI	1		UG/L	U	V	0.2	1	NO	D&D Bldg 123	
10498	7/23/02	GW08477RG	METHYLENE CHLORIDE	REAL	TRI	1		UG/L	U	V	0.82	1	NO	D&D Bldg 123	5
10498	7/23/02	GW08477RG	n-BUTYLBENZENE	REAL	TRI	1		UG/L	U	V	0.15	1	NO	D&D Bldg 123	
10498	7/23/02	GW08477RG	n-PROPYLBENZENE	REAL	TRI	1		UG/L	U	V	0.19	1	NO	D&D Bldg 123	
10498	7/23/02	GW08477RG	NAPHTHALENE	REAL	TRI	1		UG/L	U	UJ	0.25	1	NO	D&D Bldg 123	1460
10498	7/23/02	GW08477RG	p-CHLOROTOLUENE	REAL	TRI	1		UG/L	U	V	0.21	1	NO	D&D Bldg 123	
10498	7/23/02	GW08477RG	PROPANE, 1,2-DIBROMO-3-CHLC	REAL	TRI	1		UG/L	U	V	0.56	1	NO	D&D Bldg 123	0.2
10498	7/23/02	GW08477RG	sec-BUTYLBENZENE	REAL	TRI	1		UG/L	U	V	0.31	1	NO	D&D Bldg 123	
10498	7/23/02	GW08477RG	STYRENE	REAL	TRI	1		UG/L	U	UJ	0.22	1	NO	D&D Bldg 123	100
10498	7/23/02	GW08477RG	tert-BUTYLBENZENE	REAL	TRI	1		UG/L	U	V	0.25	1	NO	D&D Bldg 123	
10498	7/23/02	GW08477RG	TETRACHLOROETHENE	REAL	TRI	143		UG/L		V	0.56	1	NO	D&D Bldg 123	5
10498	7/23/02	GW08477RG	TOLUENE	REAL	TRI	1		UG/L	U	V	0.15	1	NO	D&D Bldg 123	1000
10498	7/23/02	GW08477RG	TOTAL XYLENES	REAL	TRI	1		UG/L	U	UJ	0.19	1	NO	D&D Bldg 123	10000
10498	7/23/02	GW08477RG	trans-1,2-DICHLOROETHENE	REAL	TRI	1		UG/L	U	V	0.092	1	NO	D&D Bldg 123	70
10498	7/23/02	GW08477RG	trans-1,3-DICHLOROPROPENE	REAL	TRI	1		UG/L	U	V	0.22	1	NO	D&D Bldg 123	0.473
10498	7/23/02	GW08477RG	TRICHLOROETHENE	REAL	TRI	1		UG/L	U	V	0.23	1	NO	D&D Bldg 123	5
10498	7/23/02	GW08477RG	TRICHLOROFLUOROMETHANE	REAL	TRI	1		UG/L	U	V	0.21	1	NO	D&D Bldg 123	

280

Location	Sample Date	Sample Number	Analyte	QC Type	Result Type	Result	Error 2 Sigma	Units	Lab Qual	Validation	Detect Limit	Dilution	Filtered	Well Class	Tier II
10498	7/23/02	GW08477RG	VINYL CHLORIDE	REAL	TR1	1		UG/L	U	V	0.25	1	NO	D&D Bldg 123	2
10498	7/23/02	GW08479RG	1,1,1,2-TETRACHLOROETHANE	RNS	TR1	1		UG/L	U	V	0.21	1	NO	D&D Bldg 123	
10498	7/23/02	GW08479RG	1,1,1-TRICHLOROETHANE	RNS	TR1	1		UG/L	U	V	0.23	1	NO	D&D Bldg 123	200
10498	7/23/02	GW08479RG	1,1,2,2-TETRACHLOROETHANE	RNS	TR1	1		UG/L	U	V	0.24	1	NO	D&D Bldg 123	0.426
10498	7/23/02	GW08479RG	1,1,2-TRICHLORO-1,2,2-TRIFLUOR	RNS	TR1	1		UG/L	U	V	0.2	1	NO	D&D Bldg 123	
10498	7/23/02	GW08479RG	1,1,2-TRICHLOROETHANE	RNS	TR1	1		UG/L	U	V	0.28	1	NO	D&D Bldg 123	5
10498	7/23/02	GW08479RG	1,1-DICHLOROETHANE	RNS	TR1	1		UG/L	U	V	0.22	1	NO	D&D Bldg 123	3650
10498	7/23/02	GW08479RG	1,1-DICHLOROETHENE	RNS	TR1	1		UG/L	U	V	0.19	1	NO	D&D Bldg 123	7
10498	7/23/02	GW08479RG	1,1-DICHLOROPROPENE	RNS	TR1	1		UG/L	U	V	0.23	1	NO	D&D Bldg 123	
10498	7/23/02	GW08479RG	1,2,3-TRICHLOROBENZENE	RNS	TR1	1		UG/L	U	V	0.78	1	NO	D&D Bldg 123	
10498	7/23/02	GW08479RG	1,2,3-TRICHLOROPROPANE	RNS	TR1	1		UG/L	U	V	0.23	1	NO	D&D Bldg 123	
10498	7/23/02	GW08479RG	1,2,4-TRICHLOROBENZENE	RNS	TR1	1		UG/L	U	V	0.3	1	NO	D&D Bldg 123	70
10498	7/23/02	GW08479RG	1,2-DIBROMOETHANE	RNS	TR1	1		UG/L	U	V	0.21	1	NO	D&D Bldg 123	
10498	7/23/02	GW08479RG	1,2-DICHLOROBENZENE	RNS	TR1	1		UG/L	U	V	0.17	1	NO	D&D Bldg 123	600
10498	7/23/02	GW08479RG	1,2-DICHLOROETHANE	RNS	TR1	1		UG/L	U	V	0.22	1	NO	D&D Bldg 123	5
10498	7/23/02	GW08479RG	1,2-DICHLOROPROPANE	RNS	TR1	1		UG/L	U	V	0.17	1	NO	D&D Bldg 123	5
10498	7/23/02	GW08479RG	1,3-DICHLOROBENZENE	RNS	TR1	1		UG/L	U	V	0.096	1	NO	D&D Bldg 123	600
10498	7/23/02	GW08479RG	1,3-DICHLOROPROPANE	RNS	TR1	1		UG/L	U	V	0.15	1	NO	D&D Bldg 123	
10498	7/23/02	GW08479RG	1,4-DICHLOROBENZENE	RNS	TR1	1		UG/L	U	V	0.12	1	NO	D&D Bldg 123	75
10498	7/23/02	GW08479RG	2,2-DICHLOROPROPANE	RNS	TR1	1		UG/L	U	V	0.65	1	NO	D&D Bldg 123	
10498	7/23/02	GW08479RG	2-BUTANONE	RNS	TR1	10		UG/L	U	UJ	4.4	1	NO	D&D Bldg 123	21900
10498	7/23/02	GW08479RG	2-CHLOROTOLUENE	RNS	TR1	1		UG/L	U	V	0.23	1	NO	D&D Bldg 123	
10498	7/23/02	GW08479RG	2-HEXANONE	RNS	TR1	10		UG/L	U	V	1.4	1	NO	D&D Bldg 123	
10498	7/23/02	GW08479RG	4-ISOPROPYLTOLUENE	RNS	TR1	1		UG/L	U	V	0.15	1	NO	D&D Bldg 123	
10498	7/23/02	GW08479RG	4-METHYL-2-PENTANONE	RNS	TR1	10		UG/L	U	V	1.7	1	NO	D&D Bldg 123	2920
10498	7/23/02	GW08479RG	ACETONE	RNS	TR1	10		UG/L	U	UJ	3.4	1	NO	D&D Bldg 123	3650
10498	7/23/02	GW08479RG	BENZENE	RNS	TR1	1		UG/L	U	V	0.26	1	NO	D&D Bldg 123	5
10498	7/23/02	GW08479RG	BENZENE, 1,2,4-TRIMETHYL	RNS	TR1	1		UG/L	U	V	0.25	1	NO	D&D Bldg 123	
10498	7/23/02	GW08479RG	BENZENE, 1,3,5-TRIMETHYL-	RNS	TR1	1		UG/L	U	V	0.19	1	NO	D&D Bldg 123	
10498	7/23/02	GW08479RG	BROMOBENZENE	RNS	TR1	1		UG/L	U	V	0.16	1	NO	D&D Bldg 123	
10498	7/23/02	GW08479RG	BROMOCHLOROMETHANE	RNS	TR1	1		UG/L	U	V	0.46	1	NO	D&D Bldg 123	
10498	7/23/02	GW08479RG	BROMODICHLOROMETHANE	RNS	TR1	1		UG/L	U	V	0.21	1	NO	D&D Bldg 123	100
10498	7/23/02	GW08479RG	BROMOFORM	RNS	TR1	1		UG/L	U	V	0.4	1	NO	D&D Bldg 123	100
10498	7/23/02	GW08479RG	BROMOMETHANE	RNS	TR1	1		UG/L	U	V	0.99	1	NO	D&D Bldg 123	51.1
10498	7/23/02	GW08479RG	CARBON DISULFIDE	RNS	TR1	1		UG/L	U	V	0.35	1	NO	D&D Bldg 123	3650
10498	7/23/02	GW08479RG	CARBON TETRACHLORIDE	RNS	TR1	1		UG/L	U	V	0.38	1	NO	D&D Bldg 123	5
10498	7/23/02	GW08479RG	CHLOROBENZENE	RNS	TR1	1		UG/L	U	V	0.23	1	NO	D&D Bldg 123	100
10498	7/23/02	GW08479RG	CHLOROETHANE	RNS	TR1	1		UG/L	U	V	0.94	1	NO	D&D Bldg 123	29.4
10498	7/23/02	GW08479RG	CHLOROFORM	RNS	TR1	1		UG/L	U	V	0.21	1	NO	D&D Bldg 123	100
10498	7/23/02	GW08479RG	CHLOROMETHANE	RNS	TR1	1		UG/L	U	V	0.26	1	NO	D&D Bldg 123	6.55
10498	7/23/02	GW08479RG	cis-1,2-DICHLOROETHENE	RNS	TR1	1		UG/L	U	V	0.15	1	NO	D&D Bldg 123	70
10498	7/23/02	GW08479RG	cis-1,3-DICHLOROPROPENE	RNS	TR1	1		UG/L	U	V	0.17	1	NO	D&D Bldg 123	0.473
10498	7/23/02	GW08479RG	DIBROMOCHLOROMETHANE	RNS	TR1	1		UG/L	U	V	0.54	1	NO	D&D Bldg 123	1.01
10498	7/23/02	GW08479RG	DIBROMOMETHANE	RNS	TR1	1		UG/L	U	V	0.55	1	NO	D&D Bldg 123	
10498	7/23/02	GW08479RG	DICHLORODIFLUOROMETHANE	RNS	TR1	1		UG/L	U	UJ	0.26	1	NO	D&D Bldg 123	
10498	7/23/02	GW08479RG	ETHYLBENZENE	RNS	TR1	1		UG/L	U	V	0.2	1	NO	D&D Bldg 123	700
10498	7/23/02	GW08479RG	HEXACHLOROBUTADIENE	RNS	TR1	1		UG/L	U	V	0.65	1	NO	D&D Bldg 123	1.09
10498	7/23/02	GW08479RG	ISOPROPYLBENZENE	RNS	TR1	1		UG/L	U	V	0.2	1	NO	D&D Bldg 123	
10498	7/23/02	GW08479RG	METHYLENE CHLORIDE	RNS	TR1	1		UG/L	U	V	0.82	1	NO	D&D Bldg 123	5
10498	7/23/02	GW08479RG	n-BUTYLBENZENE	RNS	TR1	1		UG/L	U	V	0.15	1	NO	D&D Bldg 123	
10498	7/23/02	GW08479RG	n-PROPYLBENZENE	RNS	TR1	1		UG/L	U	V	0.19	1	NO	D&D Bldg 123	
10498	7/23/02	GW08479RG	NAPHTHALENE	RNS	TR1	1		UG/L	U	UJ	0.25	1	NO	D&D Bldg 123	1460
10498	7/23/02	GW08479RG	p-CHLOROTOLUENE	RNS	TR1	1		UG/L	U	V	0.21	1	NO	D&D Bldg 123	
10498	7/23/02	GW08479RG	PROPANE, 1,2-DIBROMO-3-CHLO	RNS	TR1	1		UG/L	U	V	0.56	1	NO	D&D Bldg 123	0.2
10498	7/23/02	GW08479RG	sec-BUTYLBENZENE	RNS	TR1	1		UG/L	U	V	0.31	1	NO	D&D Bldg 123	
10498	7/23/02	GW08479RG	STYRENE	RNS	TR1	1		UG/L	U	UJ	0.22	1	NO	D&D Bldg 123	100
10498	7/23/02	GW08479RG	tert-BUTYLBENZENE	RNS	TR1	1		UG/L	U	V	0.25	1	NO	D&D Bldg 123	
10498	7/23/02	GW08479RG	TETRACHLOROETHENE	RNS	TR1	1		UG/L	U	V	0.56	1	NO	D&D Bldg 123	5
10498	7/23/02	GW08479RG	TOLUENE	RNS	TR1	1		UG/L	U	V	0.15	1	NO	D&D Bldg 123	1000
10498	7/23/02	GW08479RG	TOTAL XYLENES	RNS	TR1	1		UG/L	U	UJ	0.19	1	NO	D&D Bldg 123	10000
10498	7/23/02	GW08479RG	trans-1,2-DICHLOROETHENE	RNS	TR1	1		UG/L	U	V	0.092	1	NO	D&D Bldg 123	70
10498	7/23/02	GW08479RG	trans-1,3-DICHLOROPROPENE	RNS	TR1	1		UG/L	U	V	0.22	1	NO	D&D Bldg 123	0.473

281

Location	Sample Date	Sample Number	Analyte	QC Type	Result Type	Result	Error 2 Sigma	Units	Lab Qual	Validation	Detect Limit	Dilution	Filtered	Well Class	Tier II
10498	7/23/02	GW08479RG	TRICHLOROETHENE	RNS	TRI	1		UG/L	U	V	0.23	1	NO	D&D Bldg 123	5
10498	7/23/02	GW08479RG	TRICHLOROFLUOROMETHANE	RNS	TRI	1		UG/L	U	V	0.21	1	NO	D&D Bldg 123	
10498	7/23/02	GW08479RG	VINYL CHLORIDE	RNS	TRI	1		UG/L	U	V	0.25	1	NO	D&D Bldg 123	2
10592	7/17/02	GW08401RG	1,1,1,2-TETRACHLOROETHANE	REAL	TRI	1		UG/L	U	VI	0.21	1	NO	Perf Monitoring	
10592	7/17/02	GW08401RG	1,1,1-TRICHLOROETHANE	REAL	TRI	1		UG/L	U	VI	0.23	1	NO	Perf Monitoring	200
10592	7/17/02	GW08401RG	1,1,2,2-TETRACHLOROETHANE	REAL	TRI	1		UG/L	U	VI	0.24	1	NO	Perf Monitoring	0.426
10592	7/17/02	GW08401RG	1,1,2-TRICHLORO-1,2,2-TRIFLUOR	REAL	TRI	1		UG/L	U	VI	0.2	1	NO	Perf Monitoring	
10592	7/17/02	GW08401RG	1,1,2-TRICHLOROETHANE	REAL	TRI	1		UG/L	U	VI	0.28	1	NO	Perf Monitoring	5
10592	7/17/02	GW08401RG	1,1-DICHLOROETHANE	REAL	TRI	1		UG/L	U	VI	0.22	1	NO	Perf Monitoring	3650
10592	7/17/02	GW08401RG	1,1-DICHLOROETHENE	REAL	TRI	1		UG/L	U	VI	0.19	1	NO	Perf Monitoring	7
10592	7/17/02	GW08401RG	1,1-DICHLOROPROPENE	REAL	TRI	1		UG/L	U	VI	0.23	1	NO	Perf Monitoring	
10592	7/17/02	GW08401RG	1,2,3-TRICHLOROBENZENE	REAL	TRI	1		UG/L	U	VI	0.78	1	NO	Perf Monitoring	
10592	7/17/02	GW08401RG	1,2,3-TRICHLOROPROPANE	REAL	TRI	1		UG/L	U	VI	0.23	1	NO	Perf Monitoring	
10592	7/17/02	GW08401RG	1,2,4-TRICHLOROBENZENE	REAL	TRI	1		UG/L	U	VI	0.3	1	NO	Perf Monitoring	70
10592	7/17/02	GW08401RG	1,2-DIBROMOETHANE	REAL	TRI	1		UG/L	U	VI	0.21	1	NO	Perf Monitoring	
10592	7/17/02	GW08401RG	1,2-DICHLOROBENZENE	REAL	TRI	1		UG/L	U	VI	0.17	1	NO	Perf Monitoring	600
10592	7/17/02	GW08401RG	1,2-DICHLOROETHANE	REAL	TRI	1		UG/L	U	VI	0.22	1	NO	Perf Monitoring	5
10592	7/17/02	GW08401RG	1,2-DICHLOROPROPANE	REAL	TRI	1		UG/L	U	VI	0.17	1	NO	Perf Monitoring	5
10592	7/17/02	GW08401RG	1,3-DICHLOROBENZENE	REAL	TRI	1		UG/L	U	VI	0.096	1	NO	Perf Monitoring	600
10592	7/17/02	GW08401RG	1,3-DICHLOROPROPANE	REAL	TRI	1		UG/L	U	VI	0.15	1	NO	Perf Monitoring	
10592	7/17/02	GW08401RG	1,4-DICHLOROBENZENE	REAL	TRI	1		UG/L	U	VI	0.12	1	NO	Perf Monitoring	75
10592	7/17/02	GW08401RG	2,2-DICHLOROPROPANE	REAL	TRI	1		UG/L	U	VI	0.65	1	NO	Perf Monitoring	
10592	7/17/02	GW08401RG	2-BUTANONE	REAL	TRI	10		UG/L	U	VI	4.4	1	NO	Perf Monitoring	21900
10592	7/17/02	GW08401RG	2-CHLOROTOLUENE	REAL	TRI	1		UG/L	U	VI	0.23	1	NO	Perf Monitoring	
10592	7/17/02	GW08401RG	2-HEXANONE	REAL	TRI	10		UG/L	U	UJI	1.4	1	NO	Perf Monitoring	
10592	7/17/02	GW08401RG	4-ISOPROPYLTOLUENE	REAL	TRI	1		UG/L	U	VI	0.15	1	NO	Perf Monitoring	
10592	7/17/02	GW08401RG	4-METHYL-2-PENTANONE	REAL	TRI	10		UG/L	U	VI	1.7	1	NO	Perf Monitoring	2920
10592	7/17/02	GW08401RG	ACETONE	REAL	TRI	10		UG/L	U	UJI	3.4	1	NO	Perf Monitoring	3650
10592	7/17/02	GW08401RG	BENZENE	REAL	TRI	1		UG/L	U	VI	0.26	1	NO	Perf Monitoring	5
10592	7/17/02	GW08401RG	BENZENE, 1,2,4-TRIMETHYL	REAL	TRI	1		UG/L	U	VI	0.25	1	NO	Perf Monitoring	
10592	7/17/02	GW08401RG	BENZENE, 1,3,5-TRIMETHYL-	REAL	TRI	1		UG/L	U	VI	0.19	1	NO	Perf Monitoring	
10592	7/17/02	GW08401RG	BROMOBENZENE	REAL	TRI	1		UG/L	U	VI	0.16	1	NO	Perf Monitoring	
10592	7/17/02	GW08401RG	BROMOCHLOROMETHANE	REAL	TRI	1		UG/L	U	VI	0.46	1	NO	Perf Monitoring	
10592	7/17/02	GW08401RG	BROMODICHLOROMETHANE	REAL	TRI	1		UG/L	U	VI	0.21	1	NO	Perf Monitoring	100
10592	7/17/02	GW08401RG	BROMOFORM	REAL	TRI	1		UG/L	U	VI	0.4	1	NO	Perf Monitoring	100
10592	7/17/02	GW08401RG	BROMOMETHANE	REAL	TRI	1		UG/L	U	VI	0.99	1	NO	Perf Monitoring	51.1
10592	7/17/02	GW08401RG	CARBON DISULFIDE	REAL	TRI	1		UG/L	U	UJI	0.35	1	NO	Perf Monitoring	3650
10592	7/17/02	GW08401RG	CARBON TETRACHLORIDE	REAL	TRI	1		UG/L	U	VI	0.38	1	NO	Perf Monitoring	5
10592	7/17/02	GW08401RG	CHLOROBENZENE	REAL	TRI	1		UG/L	U	VI	0.23	1	NO	Perf Monitoring	100
10592	7/17/02	GW08401RG	CHLOROETHANE	REAL	TRI	1		UG/L	U	UJI	0.94	1	NO	Perf Monitoring	29.4
10592	7/17/02	GW08401RG	CHLOROFORM	REAL	TRI	1		UG/L	U	VI	0.21	1	NO	Perf Monitoring	100
10592	7/17/02	GW08401RG	CHLOROMETHANE	REAL	TRI	1		UG/L	U	VI	0.26	1	NO	Perf Monitoring	6.55
10592	7/17/02	GW08401RG	cis-1,2-DICHLOROETHENE	REAL	TRI	1		UG/L	U	VI	0.15	1	NO	Perf Monitoring	70
10592	7/17/02	GW08401RG	cis-1,3-DICHLOROPROPENE	REAL	TRI	1		UG/L	U	VI	0.17	1	NO	Perf Monitoring	0.473
10592	7/17/02	GW08401RG	DIBROMOCHLOROMETHANE	REAL	TRI	1		UG/L	U	VI	0.54	1	NO	Perf Monitoring	1.01
10592	7/17/02	GW08401RG	DIBROMOMETHANE	REAL	TRI	1		UG/L	U	VI	0.55	1	NO	Perf Monitoring	
10592	7/17/02	GW08401RG	DICHLORODIFLUOROMETHANE	REAL	TRI	1		UG/L	U	UJI	0.26	1	NO	Perf Monitoring	
10592	7/17/02	GW08401RG	ETHYLBENZENE	REAL	TRI	1		UG/L	U	VI	0.2	1	NO	Perf Monitoring	700
10592	7/17/02	GW08401RG	HEXACHLOROBUTADIENE	REAL	TRI	1		UG/L	U	VI	0.65	1	NO	Perf Monitoring	1.09
10592	7/17/02	GW08401RG	ISOPROPYLBENZENE	REAL	TRI	1		UG/L	U	VI	0.2	1	NO	Perf Monitoring	
10592	7/17/02	GW08401RG	METHYLENE CHLORIDE	REAL	TRI	1		UG/L	U	VI	0.82	1	NO	Perf Monitoring	5
10592	7/17/02	GW08401RG	n-BUTYLBENZENE	REAL	TRI	1		UG/L	U	VI	0.15	1	NO	Perf Monitoring	
10592	7/17/02	GW08401RG	n-PROPYLBENZENE	REAL	TRI	1		UG/L	U	VI	0.19	1	NO	Perf Monitoring	
10592	7/17/02	GW08401RG	NAPHTHALENE	REAL	TRI	1		UG/L	U	VI	0.25	1	NO	Perf Monitoring	1460
10592	7/17/02	GW08401RG	p-CHLOROTOLUENE	REAL	TRI	1		UG/L	U	VI	0.21	1	NO	Perf Monitoring	
10592	7/17/02	GW08401RG	PROPANE, 1,2-DIBROMO-3-CHLO	REAL	TRI	1		UG/L	U	VI	0.56	1	NO	Perf Monitoring	0.2
10592	7/17/02	GW08401RG	sec-BUTYLBENZENE	REAL	TRI	1		UG/L	U	VI	0.31	1	NO	Perf Monitoring	
10592	7/17/02	GW08401RG	STYRENE	REAL	TRI	1		UG/L	U	VI	0.22	1	NO	Perf Monitoring	100
10592	7/17/02	GW08401RG	tert-BUTYLBENZENE	REAL	TRI	1		UG/L	U	VI	0.25	1	NO	Perf Monitoring	
10592	7/17/02	GW08401RG	TETRACHLOROETHENE	REAL	TRI	1		UG/L	U	VI	0.56	1	NO	Perf Monitoring	5
10592	7/17/02	GW08401RG	TOLUENE	REAL	TRI	1		UG/L	U	VI	0.15	1	NO	Perf Monitoring	1000
10592	7/17/02	GW08401RG	TOTAL XYLENES	REAL	TRI	1		UG/L	U	VI	0.19	1	NO	Perf Monitoring	10000

282

Location	Sample Date	Sample Number	Analyte	QC Type	Result Type	Result	Error 2 Sigma	Units	Lab Qual	Validation	Detect Limit	Dilution	Filtered	Well Class	Tier II
10592	7/17/02	GW08401RG	trans-1,2-DICHLOROETHENE	REAL	TRI	1		UG/L	U	VI	0.092	1	NO	Perf Monitoring	70
10592	7/17/02	GW08401RG	trans-1,3-DICHLOROPROPENE	REAL	TRI	1		UG/L	U	VI	0.22	1	NO	Perf Monitoring	0.473
10592	7/17/02	GW08401RG	TRICHLOROETHENE	REAL	TRI	0.54		UG/L	J	VI	0.23	1	NO	Perf Monitoring	5
10592	7/17/02	GW08401RG	TRICHLOROFLUOROMETHANE	REAL	TRI	1		UG/L	U	VI	0.21	1	NO	Perf Monitoring	
10592	7/17/02	GW08401RG	VINYL CHLORIDE	REAL	TRI	1		UG/L	U	VI	0.25	1	NO	Perf Monitoring	2
10692	7/12/02	GW08402RG	1,1,1,2-TETRACHLOROETHANE	REAL	TRI	1		UG/L	U	VI	0.21	1	NO	Perf Monitoring	
10692	7/12/02	GW08402RG	1,1,1-TRICHLOROETHANE	REAL	TRI	1		UG/L	U	VI	0.23	1	NO	Perf Monitoring	200
10692	7/12/02	GW08402RG	1,1,2,2-TETRACHLOROETHANE	REAL	TRI	1		UG/L	U	VI	0.24	1	NO	Perf Monitoring	0.426
10692	7/12/02	GW08402RG	1,1,2-TRICHLORO-1,2,2-TRIFLUOR	REAL	TRI	1		UG/L	U	VI	0.2	1	NO	Perf Monitoring	
10692	7/12/02	GW08402RG	1,1,2-TRICHLOROETHANE	REAL	TRI	1		UG/L	U	VI	0.28	1	NO	Perf Monitoring	5
10692	7/12/02	GW08402RG	1,1-DICHLOROETHANE	REAL	TRI	1		UG/L	U	VI	0.22	1	NO	Perf Monitoring	3650
10692	7/12/02	GW08402RG	1,1-DICHLOROETHENE	REAL	TRI	1		UG/L	U	VI	0.19	1	NO	Perf Monitoring	7
10692	7/12/02	GW08402RG	1,1-DICHLOROPROPENE	REAL	TRI	1		UG/L	U	VI	0.23	1	NO	Perf Monitoring	
10692	7/12/02	GW08402RG	1,2,3-TRICHLOROBENZENE	REAL	TRI	1		UG/L	U	VI	0.78	1	NO	Perf Monitoring	
10692	7/12/02	GW08402RG	1,2,3-TRICHLOROPROPANE	REAL	TRI	1		UG/L	U	VI	0.23	1	NO	Perf Monitoring	
10692	7/12/02	GW08402RG	1,2,4-TRICHLOROBENZENE	REAL	TRI	1		UG/L	U	VI	0.3	1	NO	Perf Monitoring	70
10692	7/12/02	GW08402RG	1,2-DIBROMOETHANE	REAL	TRI	1		UG/L	U	VI	0.21	1	NO	Perf Monitoring	
10692	7/12/02	GW08402RG	1,2-DICHLOROBENZENE	REAL	TRI	1		UG/L	U	VI	0.17	1	NO	Perf Monitoring	600
10692	7/12/02	GW08402RG	1,2-DICHLOROETHANE	REAL	TRI	1		UG/L	U	VI	0.22	1	NO	Perf Monitoring	5
10692	7/12/02	GW08402RG	1,2-DICHLOROPROPANE	REAL	TRI	1		UG/L	U	VI	0.17	1	NO	Perf Monitoring	5
10692	7/12/02	GW08402RG	1,3-DICHLOROBENZENE	REAL	TRI	1		UG/L	U	VI	0.096	1	NO	Perf Monitoring	600
10692	7/12/02	GW08402RG	1,3-DICHLOROPROPANE	REAL	TRI	1		UG/L	U	VI	0.15	1	NO	Perf Monitoring	
10692	7/12/02	GW08402RG	1,4-DICHLOROBENZENE	REAL	TRI	1		UG/L	U	VI	0.12	1	NO	Perf Monitoring	75
10692	7/12/02	GW08402RG	2,2-DICHLOROPROPANE	REAL	TRI	1		UG/L	U	VI	0.65	1	NO	Perf Monitoring	
10692	7/12/02	GW08402RG	2-BUTANONE	REAL	TRI	10		UG/L	U	VI	4.4	1	NO	Perf Monitoring	21900
10692	7/12/02	GW08402RG	2-CHLOROTOLUENE	REAL	TRI	1		UG/L	U	VI	0.23	1	NO	Perf Monitoring	
10692	7/12/02	GW08402RG	2-HEXANONE	REAL	TRI	10		UG/L	U	UJI	1.4	1	NO	Perf Monitoring	
10692	7/12/02	GW08402RG	4-ISOPROPYLTOLUENE	REAL	TRI	1		UG/L	U	VI	0.15	1	NO	Perf Monitoring	
10692	7/12/02	GW08402RG	4-METHYL-2-PENTANONE	REAL	TRI	10		UG/L	U	VI	1.7	1	NO	Perf Monitoring	2920
10692	7/12/02	GW08402RG	ACETONE	REAL	TRI	10		UG/L	U	UJI	3.4	1	NO	Perf Monitoring	3650
10692	7/12/02	GW08402RG	BENZENE	REAL	TRI	1		UG/L	U	VI	0.26	1	NO	Perf Monitoring	5
10692	7/12/02	GW08402RG	BENZENE, 1,2,4-TRIMETHYL	REAL	TRI	1		UG/L	U	VI	0.25	1	NO	Perf Monitoring	
10692	7/12/02	GW08402RG	BENZENE, 1,3,5-TRIMETHYL-	REAL	TRI	1		UG/L	U	VI	0.19	1	NO	Perf Monitoring	
10692	7/12/02	GW08402RG	BROMOBENZENE	REAL	TRI	1		UG/L	U	VI	0.16	1	NO	Perf Monitoring	
10692	7/12/02	GW08402RG	BROMOCHLOROMETHANE	REAL	TRI	1		UG/L	U	VI	0.46	1	NO	Perf Monitoring	
10692	7/12/02	GW08402RG	BROMODICHLOROMETHANE	REAL	TRI	1		UG/L	U	VI	0.21	1	NO	Perf Monitoring	100
10692	7/12/02	GW08402RG	BROMOFORM	REAL	TRI	1		UG/L	U	VI	0.4	1	NO	Perf Monitoring	100
10692	7/12/02	GW08402RG	BROMOMETHANE	REAL	TRI	1		UG/L	U	UJI	0.99	1	NO	Perf Monitoring	51.1
10692	7/12/02	GW08402RG	CARBON DISULFIDE	REAL	TRI	1		UG/L	U	VI	0.35	1	NO	Perf Monitoring	3650
10692	7/12/02	GW08402RG	CARBON TETRACHLORIDE	REAL	TRI	1		UG/L	U	VI	0.38	1	NO	Perf Monitoring	5
10692	7/12/02	GW08402RG	CHLOROBENZENE	REAL	TRI	1		UG/L	U	VI	0.23	1	NO	Perf Monitoring	100
10692	7/12/02	GW08402RG	CHLOROETHANE	REAL	TRI	1		UG/L	U	UJI	0.94	1	NO	Perf Monitoring	29.4
10692	7/12/02	GW08402RG	CHLOROFORM	REAL	TRI	1		UG/L	U	VI	0.21	1	NO	Perf Monitoring	100
10692	7/12/02	GW08402RG	CHLOROMETHANE	REAL	TRI	1		UG/L	U	VI	0.26	1	NO	Perf Monitoring	6.55
10692	7/12/02	GW08402RG	cis-1,2-DICHLOROETHENE	REAL	TRI	1		UG/L	U	VI	0.15	1	NO	Perf Monitoring	70
10692	7/12/02	GW08402RG	cis-1,3-DICHLOROPROPENE	REAL	TRI	1		UG/L	U	VI	0.17	1	NO	Perf Monitoring	0.473
10692	7/12/02	GW08402RG	DIBROMOCHLOROMETHANE	REAL	TRI	1		UG/L	U	VI	0.54	1	NO	Perf Monitoring	1.01
10692	7/12/02	GW08402RG	DIBROMOMETHANE	REAL	TRI	1		UG/L	U	VI	0.55	1	NO	Perf Monitoring	
10692	7/12/02	GW08402RG	DICHLORODIFLUOROMETHANE	REAL	TRI	1		UG/L	U	UJI	0.26	1	NO	Perf Monitoring	
10692	7/12/02	GW08402RG	ETHYLBENZENE	REAL	TRI	1		UG/L	U	VI	0.2	1	NO	Perf Monitoring	700
10692	7/12/02	GW08402RG	HEXACHLOROBUTADIENE	REAL	TRI	1		UG/L	U	VI	0.65	1	NO	Perf Monitoring	1.09
10692	7/12/02	GW08402RG	ISOPROPYLBENZENE	REAL	TRI	1		UG/L	U	VI	0.2	1	NO	Perf Monitoring	
10692	7/12/02	GW08402RG	METHYLENE CHLORIDE	REAL	TRI	1		UG/L	U	VI	0.82	1	NO	Perf Monitoring	5
10692	7/12/02	GW08402RG	n-BUTYLBENZENE	REAL	TRI	1		UG/L	U	VI	0.15	1	NO	Perf Monitoring	
10692	7/12/02	GW08402RG	n-PROPYLBENZENE	REAL	TRI	1		UG/L	U	VI	0.19	1	NO	Perf Monitoring	
10692	7/12/02	GW08402RG	NAPHTHALENE	REAL	TRI	1		UG/L	U	VI	0.25	1	NO	Perf Monitoring	1460
10692	7/12/02	GW08402RG	p-CHLOROTOLUENE	REAL	TRI	1		UG/L	U	VI	0.21	1	NO	Perf Monitoring	
10692	7/12/02	GW08402RG	PROPANE, 1,2-DIBROMO-3-CHLC	REAL	TRI	1		UG/L	U	VI	0.56	1	NO	Perf Monitoring	0.2
10692	7/12/02	GW08402RG	sec-BUTYLBENZENE	REAL	TRI	1		UG/L	U	VI	0.31	1	NO	Perf Monitoring	
10692	7/12/02	GW08402RG	STYRENE	REAL	TRI	1		UG/L	U	VI	0.22	1	NO	Perf Monitoring	100
10692	7/12/02	GW08402RG	tert-BUTYLBENZENE	REAL	TRI	1		UG/L	U	VI	0.25	1	NO	Perf Monitoring	
10692	7/12/02	GW08402RG	TETRACHLOROETHENE	REAL	TRI	1		UG/L	U	VI	0.56	1	NO	Perf Monitoring	5

283

Location	Sample Date	Sample Number	Analyte	QC Type	Result Type	Result	Error 2 Sigma	Units	Lab Qual	Validation	Detect Limit	Dilution	Filtered	Well Class	Tier II
10692	7/12/02	GW08402RG	TOLUENE	REAL	TR1	1		UG/L	U	V1	0.15	1	NO	Perf Monitoring	1000
10692	7/12/02	GW08402RG	TOTAL XYLENES	REAL	TR1	1		UG/L	U	V1	0.19	1	NO	Perf Monitoring	10000
10692	7/12/02	GW08402RG	trans-1,2-DICHLOROETHENE	REAL	TR1	1		UG/L	U	V1	0.092	1	NO	Perf Monitoring	70
10692	7/12/02	GW08402RG	trans-1,3-DICHLOROPROPENE	REAL	TR1	1		UG/L	U	V1	0.22	1	NO	Perf Monitoring	0.473
10692	7/12/02	GW08402RG	TRICHLOROETHENE	REAL	TR1	1		UG/L	U	V1	0.23	1	NO	Perf Monitoring	5
10692	7/12/02	GW08402RG	TRICHLOROFLUOROMETHANE	REAL	TR1	1		UG/L	U	V1	0.21	1	NO	Perf Monitoring	
10692	7/12/02	GW08402RG	VINYL CHLORIDE	REAL	TR1	1		UG/L	U	V1	0.25	1	NO	Perf Monitoring	.2
10792	7/11/02	GW08403RG	1,1,1,2-TETRACHLOROETHANE	REAL	TR1	1		UG/L	U	V1	0.21	1	NO	Perf Monitoring	
10792	7/11/02	GW08403RG	1,1,1-TRICHLOROETHANE	REAL	TR1	1		UG/L	U	V1	0.23	1	NO	Perf Monitoring	200
10792	7/11/02	GW08403RG	1,1,2,2-TETRACHLOROETHANE	REAL	TR1	1		UG/L	U	V1	0.24	1	NO	Perf Monitoring	0.426
10792	7/11/02	GW08403RG	1,1,2-TRICHLORO-1,2,2-TRIFLUOR	REAL	TR1	1		UG/L	U	V1	0.2	1	NO	Perf Monitoring	
10792	7/11/02	GW08403RG	1,1,2-TRICHLOROETHANE	REAL	TR1	1		UG/L	U	V1	0.28	1	NO	Perf Monitoring	5
10792	7/11/02	GW08403RG	1,1-DICHLOROETHANE	REAL	TR1	1		UG/L	U	V1	0.22	1	NO	Perf Monitoring	3650
10792	7/11/02	GW08403RG	1,1-DICHLOROETHENE	REAL	TR1	1		UG/L	U	V1	0.19	1	NO	Perf Monitoring	7
10792	7/11/02	GW08403RG	1,1-DICHLOROPROPENE	REAL	TR1	1		UG/L	U	V1	0.23	1	NO	Perf Monitoring	
10792	7/11/02	GW08403RG	1,2,3-TRICHLOROBENZENE	REAL	TR1	1		UG/L	U	V1	0.78	1	NO	Perf Monitoring	
10792	7/11/02	GW08403RG	1,2,3-TRICHLOROPROPANE	REAL	TR1	1		UG/L	U	V1	0.23	1	NO	Perf Monitoring	
10792	7/11/02	GW08403RG	1,2,4-TRICHLOROBENZENE	REAL	TR1	1		UG/L	U	V1	0.3	1	NO	Perf Monitoring	70
10792	7/11/02	GW08403RG	1,2-DIBROMOETHANE	REAL	TR1	1		UG/L	U	V1	0.21	1	NO	Perf Monitoring	
10792	7/11/02	GW08403RG	1,2-DICHLOROBENZENE	REAL	TR1	1		UG/L	U	V1	0.17	1	NO	Perf Monitoring	600
10792	7/11/02	GW08403RG	1,2-DICHLOROETHANE	REAL	TR1	1		UG/L	U	V1	0.22	1	NO	Perf Monitoring	5
10792	7/11/02	GW08403RG	1,2-DICHLOROPROPANE	REAL	TR1	1		UG/L	U	V1	0.17	1	NO	Perf Monitoring	5
10792	7/11/02	GW08403RG	1,3-DICHLOROBENZENE	REAL	TR1	1		UG/L	U	V1	0.096	1	NO	Perf Monitoring	600
10792	7/11/02	GW08403RG	1,3-DICHLOROPROPANE	REAL	TR1	1		UG/L	U	V1	0.15	1	NO	Perf Monitoring	
10792	7/11/02	GW08403RG	1,4-DICHLOROBENZENE	REAL	TR1	1		UG/L	U	V1	0.12	1	NO	Perf Monitoring	75
10792	7/11/02	GW08403RG	2,2-DICHLOROPROPANE	REAL	TR1	1		UG/L	U	V1	0.65	1	NO	Perf Monitoring	
10792	7/11/02	GW08403RG	2-BUTANONE	REAL	TR1	10		UG/L	U	V1	4.4	1	NO	Perf Monitoring	21900
10792	7/11/02	GW08403RG	2-CHLOROTOLUENE	REAL	TR1	1		UG/L	U	V1	0.23	1	NO	Perf Monitoring	
10792	7/11/02	GW08403RG	2-HEXANONE	REAL	TR1	10		UG/L	U	UJ1	1.4	1	NO	Perf Monitoring	
10792	7/11/02	GW08403RG	4-ISOPROPYLTOLUENE	REAL	TR1	1		UG/L	U	V1	0.15	1	NO	Perf Monitoring	
10792	7/11/02	GW08403RG	4-METHYL-2-PENTANONE	REAL	TR1	10		UG/L	U	V1	1.7	1	NO	Perf Monitoring	2920
10792	7/11/02	GW08403RG	ACETONE	REAL	TR1	10		UG/L	U	UJ1	3.4	1	NO	Perf Monitoring	3650
10792	7/11/02	GW08403RG	BENZENE	REAL	TR1	1		UG/L	U	V1	0.26	1	NO	Perf Monitoring	5
10792	7/11/02	GW08403RG	BENZENE, 1,2,4-TRIMETHYL	REAL	TR1	1		UG/L	U	V1	0.25	1	NO	Perf Monitoring	
10792	7/11/02	GW08403RG	BENZENE, 1,3,5-TRIMETHYL-	REAL	TR1	1		UG/L	U	V1	0.19	1	NO	Perf Monitoring	
10792	7/11/02	GW08403RG	BROMOBENZENE	REAL	TR1	1		UG/L	U	V1	0.16	1	NO	Perf Monitoring	
10792	7/11/02	GW08403RG	BROMOCHLOROMETHANE	REAL	TR1	1		UG/L	U	V1	0.46	1	NO	Perf Monitoring	
10792	7/11/02	GW08403RG	BROMODICHLOROMETHANE	REAL	TR1	1		UG/L	U	V1	0.21	1	NO	Perf Monitoring	100
10792	7/11/02	GW08403RG	BROMOFORM	REAL	TR1	1		UG/L	U	V1	0.4	1	NO	Perf Monitoring	100
10792	7/11/02	GW08403RG	BROMOMETHANE	REAL	TR1	1		UG/L	U	UJ1	0.99	1	NO	Perf Monitoring	51.1
10792	7/11/02	GW08403RG	CARBON DISULFIDE	REAL	TR1	1		UG/L	U	V1	0.35	1	NO	Perf Monitoring	3650
10792	7/11/02	GW08403RG	CARBON TETRACHLORIDE	REAL	TR1	1		UG/L	U	V1	0.38	1	NO	Perf Monitoring	5
10792	7/11/02	GW08403RG	CHLOROBENZENE	REAL	TR1	1		UG/L	U	V1	0.23	1	NO	Perf Monitoring	100
10792	7/11/02	GW08403RG	CHLOROETHANE	REAL	TR1	1		UG/L	U	UJ1	0.94	1	NO	Perf Monitoring	29.4
10792	7/11/02	GW08403RG	CHLOROFORM	REAL	TR1	1		UG/L	U	V1	0.21	1	NO	Perf Monitoring	100
10792	7/11/02	GW08403RG	CHLOROMETHANE	REAL	TR1	1		UG/L	U	V1	0.26	1	NO	Perf Monitoring	6.55
10792	7/11/02	GW08403RG	cis-1,2-DICHLOROETHENE	REAL	TR1	1		UG/L	U	V1	0.15	1	NO	Perf Monitoring	70
10792	7/11/02	GW08403RG	cis-1,3-DICHLOROPROPENE	REAL	TR1	1		UG/L	U	V1	0.17	1	NO	Perf Monitoring	0.473
10792	7/11/02	GW08403RG	DIBROMOCHLOROMETHANE	REAL	TR1	1		UG/L	U	V1	0.54	1	NO	Perf Monitoring	1.01
10792	7/11/02	GW08403RG	DIBROMOMETHANE	REAL	TR1	1		UG/L	U	V1	0.55	1	NO	Perf Monitoring	
10792	7/11/02	GW08403RG	DICHLORODIFLUOROMETHANE	REAL	TR1	1		UG/L	U	UJ1	0.26	1	NO	Perf Monitoring	
10792	7/11/02	GW08403RG	ETHYLBENZENE	REAL	TR1	1		UG/L	U	V1	0.2	1	NO	Perf Monitoring	700
10792	7/11/02	GW08403RG	HEXACHLOROBUTADIENE	REAL	TR1	1		UG/L	U	V1	0.65	1	NO	Perf Monitoring	1.09
10792	7/11/02	GW08403RG	ISOPROPYLBENZENE	REAL	TR1	1		UG/L	U	V1	0.2	1	NO	Perf Monitoring	
10792	7/11/02	GW08403RG	METHYLENE CHLORIDE	REAL	TR1	1		UG/L	U	V1	0.82	1	NO	Perf Monitoring	5
10792	7/11/02	GW08403RG	n-BUTYLBENZENE	REAL	TR1	1		UG/L	U	V1	0.15	1	NO	Perf Monitoring	
10792	7/11/02	GW08403RG	n-PROPYLBENZENE	REAL	TR1	1		UG/L	U	V1	0.19	1	NO	Perf Monitoring	
10792	7/11/02	GW08403RG	NAPHTHALENE	REAL	TR1	1		UG/L	U	V1	0.25	1	NO	Perf Monitoring	1460
10792	7/11/02	GW08403RG	p-CHLOROTOLUENE	REAL	TR1	1		UG/L	U	V1	0.21	1	NO	Perf Monitoring	
10792	7/11/02	GW08403RG	PROPANE, 1,2-DIBROMO-3-CHLC	REAL	TR1	1		UG/L	U	V1	0.56	1	NO	Perf Monitoring	0.2
10792	7/11/02	GW08403RG	sec-BUTYLBENZENE	REAL	TR1	1		UG/L	U	V1	0.31	1	NO	Perf Monitoring	
10792	7/11/02	GW08403RG	STYRENE	REAL	TR1	1		UG/L	U	V1	0.22	1	NO	Perf Monitoring	100

284

Location	Sample Date	Sample Number	Analyte	QC Type	Result Type	Result	Error 2 Sigma	Units	Lab Qual	Validation	Detect Limit	Dilution	Filtered	Well Class	Tier II
10792	7/11/02	GW08403RG	tert-BUTYLBENZENE	REAL	TRI	1		UG/L	U	VI	0.25	1	NO	Perf Monitoring	
10792	7/11/02	GW08403RG	TETRACHLOROETHENE	REAL	TRI	1		UG/L	U	VI	0.56	1	NO	Perf Monitoring	5
10792	7/11/02	GW08403RG	TOLUENE	REAL	TRI	1		UG/L	U	VI	0.15	1	NO	Perf Monitoring	1000
10792	7/11/02	GW08403RG	TOTAL XYLENES	REAL	TRI	1		UG/L	U	VI	0.19	1	NO	Perf Monitoring	10000
10792	7/11/02	GW08403RG	trans-1,2-DICHLOROETHENE	REAL	TRI	1		UG/L	U	VI	0.092	1	NO	Perf Monitoring	70
10792	7/11/02	GW08403RG	trans-1,3-DICHLOROPROPENE	REAL	TRI	1		UG/L	U	VI	0.22	1	NO	Perf Monitoring	0.473
10792	7/11/02	GW08403RG	TRICHLOROETHENE	REAL	TRI	1		UG/L	U	VI	0.23	1	NO	Perf Monitoring	5
10792	7/11/02	GW08403RG	TRICHLOROFLUOROMETHANE	REAL	TRI	1		UG/L	U	VI	0.21	1	NO	Perf Monitoring	
10792	7/11/02	GW08403RG	VINYL CHLORIDE	REAL	TRI	1		UG/L	U	VI	0.25	1	NO	Perf Monitoring	2
10992	7/16/02	GW08404RG	1,1,1,2-TETRACHLOROETHANE	REAL	TRI	1		UG/L	U	VI	0.21	1	NO	Plume Extent	
10992	7/16/02	GW08404RG	1,1,1-TRICHLOROETHANE	REAL	TRI	1		UG/L	U	VI	0.23	1	NO	Plume Extent	200
10992	7/16/02	GW08404RG	1,1,2,2-TETRACHLOROETHANE	REAL	TRI	1		UG/L	U	VI	0.24	1	NO	Plume Extent	0.426
10992	7/16/02	GW08404RG	1,1,2-TRICHLORO-1,2,2-TRIFLUOR	REAL	TRI	1		UG/L	U	VI	0.2	1	NO	Plume Extent	
10992	7/16/02	GW08404RG	1,1,2-TRICHLOROETHANE	REAL	TRI	1		UG/L	U	VI	0.28	1	NO	Plume Extent	5
10992	7/16/02	GW08404RG	1,1-DICHLOROETHANE	REAL	TRI	1		UG/L	U	VI	0.22	1	NO	Plume Extent	3650
10992	7/16/02	GW08404RG	1,1-DICHLOROETHENE	REAL	TRI	1		UG/L	U	VI	0.19	1	NO	Plume Extent	7
10992	7/16/02	GW08404RG	1,1-DICHLOROPROPENE	REAL	TRI	1		UG/L	U	VI	0.23	1	NO	Plume Extent	
10992	7/16/02	GW08404RG	1,2,3-TRICHLOROBENZENE	REAL	TRI	1		UG/L	U	VI	0.78	1	NO	Plume Extent	
10992	7/16/02	GW08404RG	1,2,3-TRICHLOROPROPANE	REAL	TRI	1		UG/L	U	VI	0.23	1	NO	Plume Extent	
10992	7/16/02	GW08404RG	1,2,4-TRICHLOROBENZENE	REAL	TRI	1		UG/L	U	VI	0.3	1	NO	Plume Extent	70
10992	7/16/02	GW08404RG	1,2-DIBROMOETHANE	REAL	TRI	1		UG/L	U	VI	0.21	1	NO	Plume Extent	
10992	7/16/02	GW08404RG	1,2-DICHLOROBENZENE	REAL	TRI	1		UG/L	U	VI	0.17	1	NO	Plume Extent	600
10992	7/16/02	GW08404RG	1,2-DICHLOROETHANE	REAL	TRI	1		UG/L	U	VI	0.22	1	NO	Plume Extent	5
10992	7/16/02	GW08404RG	1,2-DICHLOROPROPANE	REAL	TRI	1		UG/L	U	VI	0.17	1	NO	Plume Extent	5
10992	7/16/02	GW08404RG	1,3-DICHLOROBENZENE	REAL	TRI	1		UG/L	U	VI	0.096	1	NO	Plume Extent	600
10992	7/16/02	GW08404RG	1,3-DICHLOROPROPANE	REAL	TRI	1		UG/L	U	VI	0.15	1	NO	Plume Extent	
10992	7/16/02	GW08404RG	1,4-DICHLOROBENZENE	REAL	TRI	1		UG/L	U	VI	0.12	1	NO	Plume Extent	75
10992	7/16/02	GW08404RG	2,2-DICHLOROPROPANE	REAL	TRI	1		UG/L	U	VI	0.65	1	NO	Plume Extent	
10992	7/16/02	GW08404RG	2-BUTANONE	REAL	TRI	10		UG/L	U	VI	4.4	1	NO	Plume Extent	21900
10992	7/16/02	GW08404RG	2-CHLOROTOLUENE	REAL	TRI	1		UG/L	U	VI	0.23	1	NO	Plume Extent	
10992	7/16/02	GW08404RG	2-HEXANONE	REAL	TRI	10		UG/L	U	UJI	1.4	1	NO	Plume Extent	
10992	7/16/02	GW08404RG	4-ISOPROPYLTOLUENE	REAL	TRI	1		UG/L	U	VI	0.15	1	NO	Plume Extent	
10992	7/16/02	GW08404RG	4-METHYL-2-PENTANONE	REAL	TRI	10		UG/L	U	VI	1.7	1	NO	Plume Extent	2920
10992	7/16/02	GW08404RG	ACETONE	REAL	TRI	8.3		UG/L	J	JI	3.4	1	NO	Plume Extent	3650
10992	7/16/02	GW08404RG	BENZENE	REAL	TRI	1		UG/L	U	VI	0.26	1	NO	Plume Extent	5
10992	7/16/02	GW08404RG	BENZENE, 1,2,4-TRIMETHYL	REAL	TRI	1		UG/L	U	VI	0.25	1	NO	Plume Extent	
10992	7/16/02	GW08404RG	BENZENE, 1,3,5-TRIMETHYL-	REAL	TRI	1		UG/L	U	VI	0.19	1	NO	Plume Extent	
10992	7/16/02	GW08404RG	BROMOBENZENE	REAL	TRI	1		UG/L	U	VI	0.16	1	NO	Plume Extent	
10992	7/16/02	GW08404RG	BROMOCHLOROMETHANE	REAL	TRI	1		UG/L	U	VI	0.46	1	NO	Plume Extent	
10992	7/16/02	GW08404RG	BROMODICHLOROMETHANE	REAL	TRI	1		UG/L	U	VI	0.21	1	NO	Plume Extent	100
10992	7/16/02	GW08404RG	BROMOFORM	REAL	TRI	1		UG/L	U	VI	0.4	1	NO	Plume Extent	100
10992	7/16/02	GW08404RG	BROMOMETHANE	REAL	TRI	1		UG/L	U	UJI	0.99	1	NO	Plume Extent	51.1
10992	7/16/02	GW08404RG	CARBON DISULFIDE	REAL	TRI	1		UG/L	U	VI	0.35	1	NO	Plume Extent	3650
10992	7/16/02	GW08404RG	CARBON TETRACHLORIDE	REAL	TRI	1		UG/L	U	VI	0.38	1	NO	Plume Extent	5
10992	7/16/02	GW08404RG	CHLOROBENZENE	REAL	TRI	1		UG/L	U	VI	0.23	1	NO	Plume Extent	100
10992	7/16/02	GW08404RG	CHLOROETHANE	REAL	TRI	1		UG/L	U	UJI	0.94	1	NO	Plume Extent	29.4
10992	7/16/02	GW08404RG	CHLOROFORM	REAL	TRI	1		UG/L	U	VI	0.21	1	NO	Plume Extent	100
10992	7/16/02	GW08404RG	CHLOROMETHANE	REAL	TRI	1		UG/L	U	VI	0.26	1	NO	Plume Extent	6.55
10992	7/16/02	GW08404RG	cis-1,2-DICHLOROETHENE	REAL	TRI	1		UG/L	U	VI	0.15	1	NO	Plume Extent	70
10992	7/16/02	GW08404RG	cis-1,3-DICHLOROPROPENE	REAL	TRI	1		UG/L	U	VI	0.17	1	NO	Plume Extent	0.473
10992	7/16/02	GW08404RG	DIBROMOCHLOROMETHANE	REAL	TRI	1		UG/L	U	VI	0.54	1	NO	Plume Extent	1.01
10992	7/16/02	GW08404RG	DIBROMOMETHANE	REAL	TRI	1		UG/L	U	VI	0.55	1	NO	Plume Extent	
10992	7/16/02	GW08404RG	DICHLORODIFLUOROMETHANE	REAL	TRI	1		UG/L	U	UJI	0.26	1	NO	Plume Extent	
10992	7/16/02	GW08404RG	ETHYLBENZENE	REAL	TRI	1		UG/L	U	VI	0.2	1	NO	Plume Extent	700
10992	7/16/02	GW08404RG	HEXACHLOROBUTADIENE	REAL	TRI	1		UG/L	U	VI	0.65	1	NO	Plume Extent	1.09
10992	7/16/02	GW08404RG	ISOPROPYLBENZENE	REAL	TRI	1		UG/L	U	VI	0.2	1	NO	Plume Extent	
10992	7/16/02	GW08404RG	METHYLENE CHLORIDE	REAL	TRI	1		UG/L	U	VI	0.82	1	NO	Plume Extent	5
10992	7/16/02	GW08404RG	n-BUTYLBENZENE	REAL	TRI	1		UG/L	U	VI	0.15	1	NO	Plume Extent	
10992	7/16/02	GW08404RG	n-PROPYLBENZENE	REAL	TRI	1		UG/L	U	VI	0.19	1	NO	Plume Extent	
10992	7/16/02	GW08404RG	NAPHTHALENE	REAL	TRI	1		UG/L	U	VI	0.25	1	NO	Plume Extent	1460
10992	7/16/02	GW08404RG	p-CHLOROTOLUENE	REAL	TRI	1		UG/L	U	VI	0.21	1	NO	Plume Extent	
10992	7/16/02	GW08404RG	PROPANE, 1,2-DIBROMO-3-CHLO	REAL	TRI	1		UG/L	U	VI	0.56	1	NO	Plume Extent	0.2

285

Location	Sample Date	Sample Number	Analyte	QC Type	Result Type	Result	Error 2 Sigma	Units	Lab Qual	Validation	Detect Limit	Dilution	Filtered	Well Class	Tier II
10992	7/16/02	GW08404RG	sec-BUTYLBENZENE	REAL	TR1	1		UG/L	U	V1	0.31	1	NO	Plume Extent	
10992	7/16/02	GW08404RG	STYRENE	REAL	TR1	1		UG/L	U	V1	0.22	1	NO	Plume Extent	100
10992	7/16/02	GW08404RG	tert-BUTYLBENZENE	REAL	TR1	1		UG/L	U	V1	0.25	1	NO	Plume Extent	
10992	7/16/02	GW08404RG	TETRACHLOROETHENE	REAL	TR1	1		UG/L	U	V1	0.56	1	NO	Plume Extent	5
10992	7/16/02	GW08404RG	TOLUENE	REAL	TR1	1		UG/L	U	V1	0.15	1	NO	Plume Extent	1000
10992	7/16/02	GW08404RG	TOTAL XYLENES	REAL	TR1	1		UG/L	U	V1	0.19	1	NO	Plume Extent	10000
10992	7/16/02	GW08404RG	trans-1,2-DICHLOROETHENE	REAL	TR1	1		UG/L	U	V1	0.092	1	NO	Plume Extent	70
10992	7/16/02	GW08404RG	trans-1,3-DICHLOROPROPENE	REAL	TR1	1		UG/L	U	V1	0.22	1	NO	Plume Extent	0.473
10992	7/16/02	GW08404RG	TRICHLOROETHENE	REAL	TR1	1		UG/L	U	V1	0.23	1	NO	Plume Extent	5
10992	7/16/02	GW08404RG	TRICHLOROFLUOROMETHANE	REAL	TR1	1		UG/L	U	V1	0.21	1	NO	Plume Extent	
10992	7/16/02	GW08404RG	VINYL CHLORIDE	REAL	TR1	1		UG/L	U	V1	0.25	1	NO	Plume Extent	2
10994	7/15/02	GW08405RG	1,1,1,2-TETRACHLOROETHANE	REAL	TR1	1		UG/L	U	V1	0.21	1	NO	Plume Extent	
10994	7/15/02	GW08405RG	1,1,1-TRICHLOROETHANE	REAL	TR1	1		UG/L	U	V1	0.23	1	NO	Plume Extent	200
10994	7/15/02	GW08405RG	1,1,2,2-TETRACHLOROETHANE	REAL	TR1	1		UG/L	U	V1	0.24	1	NO	Plume Extent	0.426
10994	7/15/02	GW08405RG	1,1,2-TRICHLORO-1,2,2-TRIFLUOR	REAL	TR1	1		UG/L	U	V1	0.2	1	NO	Plume Extent	
10994	7/15/02	GW08405RG	1,1,2-TRICHLOROETHANE	REAL	TR1	1		UG/L	U	V1	0.28	1	NO	Plume Extent	5
10994	7/15/02	GW08405RG	1,1-DICHLOROETHANE	REAL	TR1	1		UG/L	U	V1	0.22	1	NO	Plume Extent	3650
10994	7/15/02	GW08405RG	1,1-DICHLOROETHENE	REAL	TR1	1		UG/L	U	V1	0.19	1	NO	Plume Extent	7
10994	7/15/02	GW08405RG	1,1-DICHLOROPROPENE	REAL	TR1	1		UG/L	U	V1	0.23	1	NO	Plume Extent	
10994	7/15/02	GW08405RG	1,2,3-TRICHLOROBENZENE	REAL	TR1	1		UG/L	U	V1	0.78	1	NO	Plume Extent	
10994	7/15/02	GW08405RG	1,2,3-TRICHLOROPROPANE	REAL	TR1	1		UG/L	U	V1	0.23	1	NO	Plume Extent	
10994	7/15/02	GW08405RG	1,2,4-TRICHLOROBENZENE	REAL	TR1	1		UG/L	U	V1	0.3	1	NO	Plume Extent	70
10994	7/15/02	GW08405RG	1,2-DIBROMOETHANE	REAL	TR1	1		UG/L	U	V1	0.21	1	NO	Plume Extent	
10994	7/15/02	GW08405RG	1,2-DICHLOROBENZENE	REAL	TR1	1		UG/L	U	V1	0.17	1	NO	Plume Extent	600
10994	7/15/02	GW08405RG	1,2-DICHLOROETHANE	REAL	TR1	1		UG/L	U	V1	0.22	1	NO	Plume Extent	5
10994	7/15/02	GW08405RG	1,2-DICHLOROPROPANE	REAL	TR1	1		UG/L	U	V1	0.17	1	NO	Plume Extent	5
10994	7/15/02	GW08405RG	1,3-DICHLOROBENZENE	REAL	TR1	1		UG/L	U	V1	0.096	1	NO	Plume Extent	600
10994	7/15/02	GW08405RG	1,3-DICHLOROPROPANE	REAL	TR1	1		UG/L	U	V1	0.15	1	NO	Plume Extent	
10994	7/15/02	GW08405RG	1,4-DICHLOROBENZENE	REAL	TR1	1		UG/L	U	V1	0.12	1	NO	Plume Extent	75
10994	7/15/02	GW08405RG	2,2-DICHLOROPROPANE	REAL	TR1	1		UG/L	U	V1	0.65	1	NO	Plume Extent	
10994	7/15/02	GW08405RG	2-BUTANONE	REAL	TR1	10		UG/L	U	V1	4.4	1	NO	Plume Extent	21900
10994	7/15/02	GW08405RG	2-CHLOROTOLUENE	REAL	TR1	1		UG/L	U	V1	0.23	1	NO	Plume Extent	
10994	7/15/02	GW08405RG	2-HEXANONE	REAL	TR1	10		UG/L	U	UJ1	1.4	1	NO	Plume Extent	
10994	7/15/02	GW08405RG	4-ISOPROPYLTOLUENE	REAL	TR1	1		UG/L	U	V1	0.15	1	NO	Plume Extent	
10994	7/15/02	GW08405RG	4-METHYL-2-PENTANONE	REAL	TR1	10		UG/L	U	V1	1.7	1	NO	Plume Extent	2920
10994	7/15/02	GW08405RG	ACETONE	REAL	TR1	10		UG/L	U	UJ1	3.4	1	NO	Plume Extent	3650
10994	7/15/02	GW08405RG	BENZENE	REAL	TR1	1		UG/L	U	V1	0.26	1	NO	Plume Extent	5
10994	7/15/02	GW08405RG	BENZENE, 1,2,4-TRIMETHYL	REAL	TR1	1		UG/L	U	V1	0.25	1	NO	Plume Extent	
10994	7/15/02	GW08405RG	BENZENE, 1,3,5-TRIMETHYL-	REAL	TR1	1		UG/L	U	V1	0.19	1	NO	Plume Extent	
10994	7/15/02	GW08405RG	BROMOBENZENE	REAL	TR1	1		UG/L	U	V1	0.16	1	NO	Plume Extent	
10994	7/15/02	GW08405RG	BROMOCHLOROMETHANE	REAL	TR1	1		UG/L	U	V1	0.46	1	NO	Plume Extent	
10994	7/15/02	GW08405RG	BROMODICHLOROMETHANE	REAL	TR1	1		UG/L	U	V1	0.21	1	NO	Plume Extent	100
10994	7/15/02	GW08405RG	BROMOFORM	REAL	TR1	1		UG/L	U	V1	0.4	1	NO	Plume Extent	100
10994	7/15/02	GW08405RG	BROMOMETHANE	REAL	TR1	1		UG/L	U	UJ1	0.99	1	NO	Plume Extent	51.1
10994	7/15/02	GW08405RG	CARBON DISULFIDE	REAL	TR1	1		UG/L	U	V1	0.35	1	NO	Plume Extent	3650
10994	7/15/02	GW08405RG	CARBON TETRACHLORIDE	REAL	TR1	1		UG/L	U	V1	0.38	1	NO	Plume Extent	5
10994	7/15/02	GW08405RG	CHLOROBENZENE	REAL	TR1	1		UG/L	U	V1	0.23	1	NO	Plume Extent	100
10994	7/15/02	GW08405RG	CHLOROETHANE	REAL	TR1	1		UG/L	U	UJ1	0.94	1	NO	Plume Extent	29.4
10994	7/15/02	GW08405RG	CHLOROFORM	REAL	TR1	1		UG/L	U	V1	0.21	1	NO	Plume Extent	100
10994	7/15/02	GW08405RG	CHLOROMETHANE	REAL	TR1	1		UG/L	U	V1	0.26	1	NO	Plume Extent	6.55
10994	7/15/02	GW08405RG	cis-1,2-DICHLOROETHENE	REAL	TR1	1		UG/L	U	V1	0.15	1	NO	Plume Extent	70
10994	7/15/02	GW08405RG	cis-1,3-DICHLOROPROPENE	REAL	TR1	1		UG/L	U	V1	0.17	1	NO	Plume Extent	0.473
10994	7/15/02	GW08405RG	DIBROMOCHLOROMETHANE	REAL	TR1	1		UG/L	U	V1	0.54	1	NO	Plume Extent	1.01
10994	7/15/02	GW08405RG	DIBROMOMETHANE	REAL	TR1	1		UG/L	U	V1	0.55	1	NO	Plume Extent	
10994	7/15/02	GW08405RG	DICHLORODIFLUOROMETHANE	REAL	TR1	1		UG/L	U	UJ1	0.26	1	NO	Plume Extent	
10994	7/15/02	GW08405RG	ETHYLBENZENE	REAL	TR1	1		UG/L	U	V1	0.2	1	NO	Plume Extent	700
10994	7/15/02	GW08405RG	HEXACHLOROBUTADIENE	REAL	TR1	1		UG/L	U	V1	0.65	1	NO	Plume Extent	1.09
10994	7/15/02	GW08405RG	ISOPROPYLBENZENE	REAL	TR1	1		UG/L	U	V1	0.2	1	NO	Plume Extent	
10994	7/15/02	GW08405RG	METHYLENE CHLORIDE	REAL	TR1	1		UG/L	U	V1	0.82	1	NO	Plume Extent	5
10994	7/15/02	GW08405RG	n-BUTYLBENZENE	REAL	TR1	1		UG/L	U	V1	0.15	1	NO	Plume Extent	
10994	7/15/02	GW08405RG	n-PROPYLBENZENE	REAL	TR1	1		UG/L	U	V1	0.19	1	NO	Plume Extent	
10994	7/15/02	GW08405RG	NAPHTHALENE	REAL	TR1	1		UG/L	U	V1	0.25	1	NO	Plume Extent	1460

286

Location	Sample Date	Sample Number	Analyte	QC Type	Result Type	Result	Error 2 Sigma	Units	Lab Qual	Validation	Detect Limit	Dilution	Filtered	Well Class	Tier II
10994	7/15/02	GW08405RG	p-CHLOROTOLUENE	REAL	TRI	1		UG/L	U	VI	0.21	1	NO	Plume Extent	
10994	7/15/02	GW08405RG	PROPANE, 1,2-DIBROMO-3-CHLO	REAL	TRI	1		UG/L	U	VI	0.56	1	NO	Plume Extent	0.2
10994	7/15/02	GW08405RG	sec-BUTYLBENZENE	REAL	TRI	1		UG/L	U	VI	0.31	1	NO	Plume Extent	
10994	7/15/02	GW08405RG	STYRENE	REAL	TRI	1		UG/L	U	VI	0.22	1	NO	Plume Extent	100
10994	7/15/02	GW08405RG	tert-BUTYLBENZENE	REAL	TRI	1		UG/L	U	VI	0.25	1	NO	Plume Extent	
10994	7/15/02	GW08405RG	TETRACHLOROETHENE	REAL	TRI	1		UG/L	U	VI	0.56	1	NO	Plume Extent	5
10994	7/15/02	GW08405RG	TOLUENE	REAL	TRI	1		UG/L	U	VI	0.15	1	NO	Plume Extent	1000
10994	7/15/02	GW08405RG	TOTAL XYLENES	REAL	TRI	1		UG/L	U	VI	0.19	1	NO	Plume Extent	10000
10994	7/15/02	GW08405RG	trans-1,2-DICHLOROETHENE	REAL	TRI	1		UG/L	U	VI	0.092	1	NO	Plume Extent	70
10994	7/15/02	GW08405RG	trans-1,3-DICHLOROPROPENE	REAL	TRI	1		UG/L	U	VI	0.22	1	NO	Plume Extent	0.473
10994	7/15/02	GW08405RG	TRICHLOROETHENE	REAL	TRI	1		UG/L	U	VI	0.23	1	NO	Plume Extent	5
10994	7/15/02	GW08405RG	TRICHLOROFLUOROMETHANE	REAL	TRI	1		UG/L	U	VI	0.21	1	NO	Plume Extent	
10994	7/15/02	GW08405RG	VINYL CHLORIDE	REAL	TRI	1		UG/L	U	VI	0.25	1	NO	Plume Extent	2
11791	8/5/02	GW08465RG	1,1,1,2-TETRACHLOROETHANE	REAL	TRI	1		UG/L	U	V	0.21	1	NO	Plume Degradation	
11791	8/5/02	GW08465RG	1,1,1-TRICHLOROETHANE	REAL	TRI	1		UG/L	U	V	0.23	1	NO	Plume Degradation	200
11791	8/5/02	GW08465RG	1,1,2,2-TETRACHLOROETHANE	REAL	TRI	1		UG/L	U	V	0.24	1	NO	Plume Degradation	0.426
11791	8/5/02	GW08465RG	1,1,2-TRICHLORO-1,2,2-TRIFLUOR	REAL	TRI	1		UG/L	U	V	0.2	1	NO	Plume Degradation	
11791	8/5/02	GW08465RG	1,1,2-TRICHLOROETHANE	REAL	TRI	1		UG/L	U	V	0.28	1	NO	Plume Degradation	5
11791	8/5/02	GW08465RG	1,1-DICHLOROETHANE	REAL	TRI	1		UG/L	U	V	0.22	1	NO	Plume Degradation	3650
11791	8/5/02	GW08465RG	1,1-DICHLOROETHENE	REAL	TRI	0.31		UG/L	J	V	0.19	1	NO	Plume Degradation	7
11791	8/5/02	GW08465RG	1,1-DICHLOROPROPENE	REAL	TRI	1		UG/L	U	V	0.23	1	NO	Plume Degradation	
11791	8/5/02	GW08465RG	1,2,3-TRICHLOROBENZENE	REAL	TRI	1		UG/L	U	V	0.78	1	NO	Plume Degradation	
11791	8/5/02	GW08465RG	1,2,3-TRICHLOROPROPANE	REAL	TRI	1		UG/L	U	V	0.23	1	NO	Plume Degradation	
11791	8/5/02	GW08465RG	1,2,4-TRICHLOROBENZENE	REAL	TRI	1		UG/L	U	V	0.3	1	NO	Plume Degradation	70
11791	8/5/02	GW08465RG	1,2-DIBROMOETHANE	REAL	TRI	1		UG/L	U	V	0.21	1	NO	Plume Degradation	
11791	8/5/02	GW08465RG	1,2-DICHLOROBENZENE	REAL	TRI	1		UG/L	U	V	0.17	1	NO	Plume Degradation	600
11791	8/5/02	GW08465RG	1,2-DICHLOROETHANE	REAL	TRI	1		UG/L	U	V	0.22	1	NO	Plume Degradation	5
11791	8/5/02	GW08465RG	1,2-DICHLOROPROPANE	REAL	TRI	1		UG/L	U	V	0.17	1	NO	Plume Degradation	5
11791	8/5/02	GW08465RG	1,3-DICHLOROBENZENE	REAL	TRI	1		UG/L	U	V	0.096	1	NO	Plume Degradation	600
11791	8/5/02	GW08465RG	1,3-DICHLOROPROPANE	REAL	TRI	1		UG/L	U	V	0.15	1	NO	Plume Degradation	
11791	8/5/02	GW08465RG	1,4-DICHLOROBENZENE	REAL	TRI	1		UG/L	U	V	0.12	1	NO	Plume Degradation	75
11791	8/5/02	GW08465RG	2,2-DICHLOROPROPANE	REAL	TRI	1		UG/L	U	V	0.65	1	NO	Plume Degradation	
11791	8/5/02	GW08465RG	2-BUTANONE	REAL	TRI	10		UG/L	U	V	4.4	1	NO	Plume Degradation	21900
11791	8/5/02	GW08465RG	2-CHLOROTOLUENE	REAL	TRI	1		UG/L	U	V	0.23	1	NO	Plume Degradation	
11791	8/5/02	GW08465RG	2-HEXANONE	REAL	TRI	10		UG/L	U	V	1.4	1	NO	Plume Degradation	
11791	8/5/02	GW08465RG	4-ISOPROPYLTOLUENE	REAL	TRI	1		UG/L	U	V	0.15	1	NO	Plume Degradation	
11791	8/5/02	GW08465RG	4-METHYL-2-PENTANONE	REAL	TRI	10		UG/L	U	V	1.7	1	NO	Plume Degradation	2920
11791	8/5/02	GW08465RG	ACETONE	REAL	TRI	10		UG/L	U	UJ	3.4	1	NO	Plume Degradation	3650
11791	8/5/02	GW08465RG	BENZENE	REAL	TRI	1		UG/L	U	V	0.26	1	NO	Plume Degradation	5
11791	8/5/02	GW08465RG	BENZENE, 1,2,4-TRIMETHYL	REAL	TRI	1		UG/L	U	V	0.25	1	NO	Plume Degradation	
11791	8/5/02	GW08465RG	BENZENE, 1,3,5-TRIMETHYL-	REAL	TRI	1		UG/L	U	V	0.19	1	NO	Plume Degradation	
11791	8/5/02	GW08465RG	BROMOBENZENE	REAL	TRI	1		UG/L	U	V	0.16	1	NO	Plume Degradation	
11791	8/5/02	GW08465RG	BROMOCHLOROMETHANE	REAL	TRI	1		UG/L	U	V	0.46	1	NO	Plume Degradation	
11791	8/5/02	GW08465RG	BROMODICHLOROMETHANE	REAL	TRI	1		UG/L	U	V	0.21	1	NO	Plume Degradation	100
11791	8/5/02	GW08465RG	BROMOFORM	REAL	TRI	1		UG/L	U	V	0.4	1	NO	Plume Degradation	100
11791	8/5/02	GW08465RG	BROMOMETHANE	REAL	TRI	1		UG/L	U	V	0.99	1	NO	Plume Degradation	51.1
11791	8/5/02	GW08465RG	CARBON DISULFIDE	REAL	TRI	1		UG/L	U	UJ	0.35	1	NO	Plume Degradation	3650
11791	8/5/02	GW08465RG	CARBON TETRACHLORIDE	REAL	TRI	133		UG/L		V	0.38	1	NO	Plume Degradation	5
11791	8/5/02	GW08465RG	CHLOROBENZENE	REAL	TRI	1		UG/L	U	V	0.23	1	NO	Plume Degradation	100
11791	8/5/02	GW08465RG	CHLOROETHANE	REAL	TRI	1		UG/L	U	UJ	0.94	1	NO	Plume Degradation	29.4
11791	8/5/02	GW08465RG	CHLOROFORM	REAL	TRI	66.9		UG/L		V	0.21	1	NO	Plume Degradation	100
11791	8/5/02	GW08465RG	CHLOROMETHANE	REAL	TRI	1		UG/L	U	V	0.26	1	NO	Plume Degradation	6.55
11791	8/5/02	GW08465RG	cis-1,2-DICHLOROETHENE	REAL	TRI	31.1		UG/L		V	0.15	1	NO	Plume Degradation	70
11791	8/5/02	GW08465RG	cis-1,3-DICHLOROPROPENE	REAL	TRI	1		UG/L	U	V	0.17	1	NO	Plume Degradation	0.473
11791	8/5/02	GW08465RG	DIBROMOCHLOROMETHANE	REAL	TRI	1		UG/L	U	V	0.54	1	NO	Plume Degradation	1.01
11791	8/5/02	GW08465RG	DIBROMOMETHANE	REAL	TRI	1		UG/L	U	V	0.55	1	NO	Plume Degradation	
11791	8/5/02	GW08465RG	DICHLORODIFLUOROMETHANE	REAL	TRI	1		UG/L	U	V	0.26	1	NO	Plume Degradation	
11791	8/5/02	GW08465RG	ETHYLBENZENE	REAL	TRI	1		UG/L	U	V	0.2	1	NO	Plume Degradation	700
11791	8/5/02	GW08465RG	HEXACHLOROBUTADIENE	REAL	TRI	1		UG/L	U	V	0.65	1	NO	Plume Degradation	1.09
11791	8/5/02	GW08465RG	ISOPROPYLBENZENE	REAL	TRI	1		UG/L	U	V	0.2	1	NO	Plume Degradation	
11791	8/5/02	GW08465RG	METHYLENE CHLORIDE	REAL	TRI	0.96		UG/L	J	V	0.82	1	NO	Plume Degradation	5
11791	8/5/02	GW08465RG	n-BUTYLBENZENE	REAL	TRI	1		UG/L	U	V	0.15	1	NO	Plume Degradation	

287

Location	Sample Date	Sample Number	Analyte	QC Type	Result Type	Result	Error 2 Sigma	Units	Lab Qual	Validation	Detect Limit	Dilution	Filtered	Well Class	Tier II
11791	8/5/02	GW08465RG	n-PROPYLBENZENE	REAL	TR1	1		UG/L	U	V	0.19	1	NO	Plume Degradation	
11791	8/5/02	GW08465RG	NAPHTHALENE	REAL	TR1	1		UG/L	U	V	0.25	1	NO	Plume Degradation	1460
11791	8/5/02	GW08465RG	p-CHLOROTOLUENE	REAL	TR1	1		UG/L	U	V	0.21	1	NO	Plume Degradation	
11791	8/5/02	GW08465RG	PROPANE, 1,2-DIBROMO-3-CHLC	REAL	TR1	1		UG/L	U	UJ	0.56	1	NO	Plume Degradation	0.2
11791	8/5/02	GW08465RG	sec-BUTYLBENZENE	REAL	TR1	1		UG/L	U	V	0.31	1	NO	Plume Degradation	
11791	8/5/02	GW08465RG	STYRENE	REAL	TR1	1		UG/L	U	V	0.22	1	NO	Plume Degradation	100
11791	8/5/02	GW08465RG	tert-BUTYLBENZENE	REAL	TR1	1		UG/L	U	V	0.25	1	NO	Plume Degradation	
11791	8/5/02	GW08465RG	TETRACHLOROETHENE	REAL	TR1	56.7		UG/L		V	0.56	1	NO	Plume Degradation	5
11791	8/5/02	GW08465RG	TOLUENE	REAL	TR1	1		UG/L	U	V	0.15	1	NO	Plume Degradation	1000
11791	8/5/02	GW08465RG	TOTAL XYLENES	REAL	TR1	1		UG/L	U	V	0.19	1	NO	Plume Degradation	10000
11791	8/5/02	GW08465RG	trans-1,2-DICHLOROETHENE	REAL	TR1	1		UG/L	U	V	0.092	1	NO	Plume Degradation	70
11791	8/5/02	GW08465RG	trans-1,3-DICHLOROPROPENE	REAL	TR1	1		UG/L	U	V	0.22	1	NO	Plume Degradation	0.473
11791	8/5/02	GW08465RG	TRICHLOROETHENE	REAL	TR1	34.8		UG/L		V	0.23	1	NO	Plume Degradation	5
11791	8/5/02	GW08465RG	TRICHLOROFLUOROMETHANE	REAL	TR1	1		UG/L	U	V	0.21	1	NO	Plume Degradation	
11791	8/5/02	GW08465RG	VINYL CHLORIDE	REAL	TR1	1		UG/L	U	V	0.25	1	NO	Plume Degradation	2
1187	8/7/02	GW08463RG	1,1,1,2-TETRACHLOROETHANE	REAL	TR1	1		UG/L	U	V	0.21	1	NO	Plume Degradation	
1187	8/7/02	GW08463RG	1,1,1-TRICHLOROETHANE	REAL	TR1	1		UG/L	U	V	0.23	1	NO	Plume Degradation	200
1187	8/7/02	GW08463RG	1,1,2,2-TETRACHLOROETHANE	REAL	TR1	1		UG/L	U	V	0.24	1	NO	Plume Degradation	0.426
1187	8/7/02	GW08463RG	1,1,2-TRICHLORO-1,2,2-TRIFLUOR	REAL	TR1	0.59		UG/L	J	V	0.2	1	NO	Plume Degradation	
1187	8/7/02	GW08463RG	1,1,2-TRICHLOROETHANE	REAL	TR1	1		UG/L	U	V	0.28	1	NO	Plume Degradation	5
1187	8/7/02	GW08463RG	1,1-DICHLOROETHANE	REAL	TR1	1		UG/L	U	V	0.22	1	NO	Plume Degradation	3650
1187	8/7/02	GW08463RG	1,1-DICHLOROETHENE	REAL	TR1	1.12		UG/L		V	0.19	1	NO	Plume Degradation	7
1187	8/7/02	GW08463RG	1,1-DICHLOROPROPENE	REAL	TR1	1		UG/L	U	V	0.23	1	NO	Plume Degradation	
1187	8/7/02	GW08463RG	1,2,3-TRICHLOROBENZENE	REAL	TR1	1		UG/L	U	V	0.78	1	NO	Plume Degradation	
1187	8/7/02	GW08463RG	1,2,3-TRICHLOROPROPANE	REAL	TR1	1		UG/L	U	V	0.23	1	NO	Plume Degradation	
1187	8/7/02	GW08463RG	1,2,4-TRICHLOROBENZENE	REAL	TR1	1		UG/L	U	V	0.3	1	NO	Plume Degradation	70
1187	8/7/02	GW08463RG	1,2-DIBROMOETHANE	REAL	TR1	1		UG/L	U	V	0.21	1	NO	Plume Degradation	
1187	8/7/02	GW08463RG	1,2-DICHLOROBENZENE	REAL	TR1	1		UG/L	U	V	0.17	1	NO	Plume Degradation	600
1187	8/7/02	GW08463RG	1,2-DICHLOROETHANE	REAL	TR1	1		UG/L	U	V	0.22	1	NO	Plume Degradation	5
1187	8/7/02	GW08463RG	1,2-DICHLOROPROPANE	REAL	TR1	1		UG/L	U	V	0.17	1	NO	Plume Degradation	5
1187	8/7/02	GW08463RG	1,3-DICHLOROBENZENE	REAL	TR1	1		UG/L	U	V	0.096	1	NO	Plume Degradation	600
1187	8/7/02	GW08463RG	1,3-DICHLOROPROPANE	REAL	TR1	1		UG/L	U	V	0.15	1	NO	Plume Degradation	
1187	8/7/02	GW08463RG	1,4-DICHLOROBENZENE	REAL	TR1	1		UG/L	U	V	0.12	1	NO	Plume Degradation	75
1187	8/7/02	GW08463RG	2,2-DICHLOROPROPANE	REAL	TR1	1		UG/L	U	V	0.65	1	NO	Plume Degradation	
1187	8/7/02	GW08463RG	2-BUTANONE	REAL	TR1	10		UG/L	U	V	4.4	1	NO	Plume Degradation	21900
1187	8/7/02	GW08463RG	2-CHLOROTOLUENE	REAL	TR1	1		UG/L	U	V	0.23	1	NO	Plume Degradation	
1187	8/7/02	GW08463RG	2-HEXANONE	REAL	TR1	10		UG/L	U	V	1.4	1	NO	Plume Degradation	
1187	8/7/02	GW08463RG	4-ISOPROPYLTOLUENE	REAL	TR1	1		UG/L	U	V	0.15	1	NO	Plume Degradation	
1187	8/7/02	GW08463RG	4-METHYL-2-PENTANONE	REAL	TR1	10		UG/L	U	V	1.7	1	NO	Plume Degradation	2920
1187	8/7/02	GW08463RG	ACETONE	REAL	TR1	10		UG/L	U	UJ	3.4	1	NO	Plume Degradation	3650
1187	8/7/02	GW08463RG	BENZENE	REAL	TR1	1		UG/L	U	V	0.26	1	NO	Plume Degradation	5
1187	8/7/02	GW08463RG	BENZENE, 1,2,4-TRIMETHYL	REAL	TR1	1		UG/L	U	V	0.25	1	NO	Plume Degradation	
1187	8/7/02	GW08463RG	BENZENE, 1,3,5-TRIMETHYL-	REAL	TR1	1		UG/L	U	V	0.19	1	NO	Plume Degradation	
1187	8/7/02	GW08463RG	BROMOBENZENE	REAL	TR1	1		UG/L	U	V	0.16	1	NO	Plume Degradation	
1187	8/7/02	GW08463RG	BROMOCHLOROMETHANE	REAL	TR1	1		UG/L	U	V	0.46	1	NO	Plume Degradation	
1187	8/7/02	GW08463RG	BROMODICHLOROMETHANE	REAL	TR1	1		UG/L	U	V	0.21	1	NO	Plume Degradation	100
1187	8/7/02	GW08463RG	BROMOFORM	REAL	TR1	1		UG/L	U	V	0.4	1	NO	Plume Degradation	100
1187	8/7/02	GW08463RG	BROMOMETHANE	REAL	TR1	1		UG/L	U	V	0.99	1	NO	Plume Degradation	51.1
1187	8/7/02	GW08463RG	CARBON DISULFIDE	REAL	TR1	1		UG/L	U	UJ	0.35	1	NO	Plume Degradation	3650
1187	8/7/02	GW08463RG	CARBON TETRACHLORIDE	REAL	TR1	112		UG/L		V	0.38	1	NO	Plume Degradation	5
1187	8/7/02	GW08463RG	CHLOROBENZENE	REAL	TR1	1		UG/L	U	V	0.23	1	NO	Plume Degradation	100
1187	8/7/02	GW08463RG	CHLOROETHANE	REAL	TR1	1		UG/L	U	UJ	0.94	1	NO	Plume Degradation	29.4
1187	8/7/02	GW08463RG	CHLOROFORM	REAL	TR1	57.1		UG/L		V	0.21	1	NO	Plume Degradation	100
1187	8/7/02	GW08463RG	CHLOROMETHANE	REAL	TR1	1		UG/L	U	V	0.26	1	NO	Plume Degradation	6.55
1187	8/7/02	GW08463RG	cis-1,2-DICHLOROETHENE	REAL	TR1	5.3		UG/L		V	0.15	1	NO	Plume Degradation	70
1187	8/7/02	GW08463RG	cis-1,3-DICHLOROPROPENE	REAL	TR1	1		UG/L	U	V	0.17	1	NO	Plume Degradation	0.473
1187	8/7/02	GW08463RG	DIBROMOCHLOROMETHANE	REAL	TR1	1		UG/L	U	V	0.54	1	NO	Plume Degradation	1.01
1187	8/7/02	GW08463RG	DIBROMOMETHANE	REAL	TR1	1		UG/L	U	V	0.55	1	NO	Plume Degradation	
1187	8/7/02	GW08463RG	DICHLORODIFLUOROMETHANE	REAL	TR1	1		UG/L	U	V	0.26	1	NO	Plume Degradation	
1187	8/7/02	GW08463RG	ETHYLBENZENE	REAL	TR1	1		UG/L	U	V	0.2	1	NO	Plume Degradation	700
1187	8/7/02	GW08463RG	HEXACHLOROBUTADIENE	REAL	TR1	1		UG/L	U	V	0.65	1	NO	Plume Degradation	1.09
1187	8/7/02	GW08463RG	ISOPROPYLBENZENE	REAL	TR1	1		UG/L	U	V	0.2	1	NO	Plume Degradation	

288

Location	Sample Date	Sample Number	Analyte	QC Type	Result Type	Result	Error 2 Sigma	Units	Lab Qual	Validation	Detect Limit	Dilution	Filtered	Well Class	Tier II
1187	8/7/02	GW08463RG	METHYLENE CHLORIDE	REAL	TRI	1		UG/L	U	V	0.82	1	NO	Plume Degradation	5
1187	8/7/02	GW08463RG	n-BUTYLBENZENE	REAL	TRI	1		UG/L	U	V	0.15	1	NO	Plume Degradation	
1187	8/7/02	GW08463RG	n-PROPYLBENZENE	REAL	TRI	1		UG/L	U	V	0.19	1	NO	Plume Degradation	
1187	8/7/02	GW08463RG	NAPHTHALENE	REAL	TRI	1		UG/L	U	V	0.25	1	NO	Plume Degradation	1460
1187	8/7/02	GW08463RG	p-CHLOROTOLUENE	REAL	TRI	1		UG/L	U	V	0.21	1	NO	Plume Degradation	
1187	8/7/02	GW08463RG	PROPANE, 1,2-DIBROMO-3-CHLO	REAL	TRI	1		UG/L	U	UJ	0.56	1	NO	Plume Degradation	0.2
1187	8/7/02	GW08463RG	sec-BUTYLBENZENE	REAL	TRI	1		UG/L	U	V	0.31	1	NO	Plume Degradation	
1187	8/7/02	GW08463RG	STYRENE	REAL	TRI	1		UG/L	U	V	0.22	1	NO	Plume Degradation	100
1187	8/7/02	GW08463RG	tert-BUTYLBENZENE	REAL	TRI	1		UG/L	U	V	0.25	1	NO	Plume Degradation	
1187	8/7/02	GW08463RG	TETRACHLOROETHENE	REAL	TRI	19		UG/L		V	0.56	1	NO	Plume Degradation	5
1187	8/7/02	GW08463RG	TOLUENE	REAL	TRI	1		UG/L	U	V	0.15	1	NO	Plume Degradation	1000
1187	8/7/02	GW08463RG	TOTAL XYLENES	REAL	TRI	1		UG/L	U	V	0.19	1	NO	Plume Degradation	10000
1187	8/7/02	GW08463RG	trans-1,2-DICHLOROETHENE	REAL	TRI	1		UG/L	U	V	0.092	1	NO	Plume Degradation	70
1187	8/7/02	GW08463RG	trans-1,3-DICHLOROPROPENE	REAL	TRI	1		UG/L	U	V	0.22	1	NO	Plume Degradation	0.473
1187	8/7/02	GW08463RG	TRICHLOROETHENE	REAL	DL1	1020		UG/L	D	V	1.2	5	NO	Plume Degradation	5
1187	8/7/02	GW08463RG	TRICHLOROFLUOROMETHANE	REAL	TRI	1		UG/L	U	V	0.21	1	NO	Plume Degradation	
1187	8/7/02	GW08463RG	VINYL CHLORIDE	REAL	TRI	1		UG/L	U	V	0.25	1	NO	Plume Degradation	2
12691	7/24/02	GW08407RG	1,1,1,2-TETRACHLOROETHANE	REAL	TRI	1		UG/L	U	V	0.21	1	NO	Perf Monitoring	
12691	7/24/02	GW08407RG	1,1,1-TRICHLOROETHANE	REAL	TRI	0.54		UG/L	J	V	0.23	1	NO	Perf Monitoring	200
12691	7/24/02	GW08407RG	1,1,2,2-TETRACHLOROETHANE	REAL	TRI	1		UG/L	U	V	0.24	1	NO	Perf Monitoring	0.426
12691	7/24/02	GW08407RG	1,1,2-TRICHLORO-1,2,2-TRIFLUOR	REAL	TRI	11		UG/L		V	0.2	1	NO	Perf Monitoring	
12691	7/24/02	GW08407RG	1,1,2-TRICHLOROETHANE	REAL	TRI	1		UG/L	U	V	0.28	1	NO	Perf Monitoring	5
12691	7/24/02	GW08407RG	1,1-DICHLOROETHANE	REAL	TRI	1		UG/L	U	V	0.22	1	NO	Perf Monitoring	3650
12691	7/24/02	GW08407RG	1,1-DICHLOROETHENE	REAL	TRI	0.72		UG/L	J	V	0.19	1	NO	Perf Monitoring	7
12691	7/24/02	GW08407RG	1,1-DICHLOROPROPENE	REAL	TRI	1		UG/L	U	V	0.23	1	NO	Perf Monitoring	
12691	7/24/02	GW08407RG	1,2,3-TRICHLOROBENZENE	REAL	TRI	1		UG/L	U	V	0.78	1	NO	Perf Monitoring	
12691	7/24/02	GW08407RG	1,2,3-TRICHLOROPROPANE	REAL	TRI	1		UG/L	U	V	0.23	1	NO	Perf Monitoring	
12691	7/24/02	GW08407RG	1,2,4-TRICHLOROBENZENE	REAL	TRI	1		UG/L	U	V	0.3	1	NO	Perf Monitoring	70
12691	7/24/02	GW08407RG	1,2-DIBROMOETHANE	REAL	TRI	1		UG/L	U	V	0.21	1	NO	Perf Monitoring	
12691	7/24/02	GW08407RG	1,2-DICHLOROBENZENE	REAL	TRI	1		UG/L	U	V	0.17	1	NO	Perf Monitoring	600
12691	7/24/02	GW08407RG	1,2-DICHLOROETHANE	REAL	TRI	1		UG/L	U	V	0.22	1	NO	Perf Monitoring	5
12691	7/24/02	GW08407RG	1,2-DICHLOROPROPANE	REAL	TRI	1		UG/L	U	V	0.17	1	NO	Perf Monitoring	5
12691	7/24/02	GW08407RG	1,3-DICHLOROBENZENE	REAL	TRI	1		UG/L	U	V	0.096	1	NO	Perf Monitoring	600
12691	7/24/02	GW08407RG	1,3-DICHLOROPROPANE	REAL	TRI	1		UG/L	U	V	0.15	1	NO	Perf Monitoring	
12691	7/24/02	GW08407RG	1,4-DICHLOROBENZENE	REAL	TRI	1		UG/L	U	V	0.12	1	NO	Perf Monitoring	75
12691	7/24/02	GW08407RG	2,2-DICHLOROPROPANE	REAL	TRI	1		UG/L	U	V	0.65	1	NO	Perf Monitoring	
12691	7/24/02	GW08407RG	2-BUTANONE	REAL	TRI	10		UG/L	U	UJ	4.4	1	NO	Perf Monitoring	21900
12691	7/24/02	GW08407RG	2-CHLOROTOLUENE	REAL	TRI	1		UG/L	U	V	0.23	1	NO	Perf Monitoring	
12691	7/24/02	GW08407RG	2-HEXANONE	REAL	TRI	10		UG/L	U	V	1.4	1	NO	Perf Monitoring	
12691	7/24/02	GW08407RG	4-ISOPROPYLTOLUENE	REAL	TRI	1		UG/L	U	V	0.15	1	NO	Perf Monitoring	
12691	7/24/02	GW08407RG	4-METHYL-2-PENTANONE	REAL	TRI	10		UG/L	U	V	1.7	1	NO	Perf Monitoring	2920
12691	7/24/02	GW08407RG	ACETONE	REAL	TRI	10		UG/L	U	UJ	3.4	1	NO	Perf Monitoring	3650
12691	7/24/02	GW08407RG	BENZENE	REAL	TRI	1		UG/L	U	V	0.26	1	NO	Perf Monitoring	5
12691	7/24/02	GW08407RG	BENZENE, 1,2,4-TRIMETHYL	REAL	TRI	1		UG/L	U	V	0.25	1	NO	Perf Monitoring	
12691	7/24/02	GW08407RG	BENZENE, 1,3,5-TRIMETHYL-	REAL	TRI	1		UG/L	U	V	0.19	1	NO	Perf Monitoring	
12691	7/24/02	GW08407RG	BROMOBENZENE	REAL	TRI	1		UG/L	U	V	0.16	1	NO	Perf Monitoring	
12691	7/24/02	GW08407RG	BROMOCHLOROMETHANE	REAL	TRI	1		UG/L	U	V	0.46	1	NO	Perf Monitoring	
12691	7/24/02	GW08407RG	BROMODICHLOROMETHANE	REAL	TRI	1		UG/L	U	V	0.21	1	NO	Perf Monitoring	100
12691	7/24/02	GW08407RG	BROMOFORM	REAL	TRI	1		UG/L	U	V	0.4	1	NO	Perf Monitoring	100
12691	7/24/02	GW08407RG	BROMOMETHANE	REAL	TRI	1		UG/L	U	V	0.99	1	NO	Perf Monitoring	51.1
12691	7/24/02	GW08407RG	CARBON DISULFIDE	REAL	TRI	1		UG/L	U	V	0.35	1	NO	Perf Monitoring	3650
12691	7/24/02	GW08407RG	CARBON TETRACHLORIDE	REAL	DL1	664		UG/L	D	V	1.9	5	NO	Perf Monitoring	5
12691	7/24/02	GW08407RG	CHLOROBENZENE	REAL	TRI	1		UG/L	U	V	0.23	1	NO	Perf Monitoring	100
12691	7/24/02	GW08407RG	CHLOROETHANE	REAL	TRI	1		UG/L	U	UJ	0.94	1	NO	Perf Monitoring	29.4
12691	7/24/02	GW08407RG	CHLOROFORM	REAL	TRI	20.3		UG/L		V	0.21	1	NO	Perf Monitoring	100
12691	7/24/02	GW08407RG	CHLOROMETHANE	REAL	TRI	1		UG/L	U	V	0.26	1	NO	Perf Monitoring	6.55
12691	7/24/02	GW08407RG	cis-1,2-DICHLOROETHENE	REAL	TRI	61.1		UG/L		V	0.15	1	NO	Perf Monitoring	70
12691	7/24/02	GW08407RG	cis-1,3-DICHLOROPROPENE	REAL	TRI	1		UG/L	U	V	0.17	1	NO	Perf Monitoring	0.473
12691	7/24/02	GW08407RG	DIBROMOCHLOROMETHANE	REAL	TRI	1		UG/L	U	V	0.54	1	NO	Perf Monitoring	1.01
12691	7/24/02	GW08407RG	DIBROMOMETHANE	REAL	TRI	1		UG/L	U	V	0.55	1	NO	Perf Monitoring	
12691	7/24/02	GW08407RG	DICHLORODIFLUOROMETHANE	REAL	TRI	1		UG/L	U	V	0.26	1	NO	Perf Monitoring	
12691	7/24/02	GW08407RG	ETHYLBENZENE	REAL	TRI	1		UG/L	U	V	0.2	1	NO	Perf Monitoring	700

284

Location	Sample Date	Sample Number	Analyte	QC Type	Result Type	Result	Error 2 Sigma	Units	Lab Qual	Validation	Detect Limit	Dilution	Filtered	Well Class	Tier II
12691	7/24/02	GW08407RG	HEXACHLOROBUTADIENE	REAL	TR1	1		UG/L	U	V	0.65	1	NO	Perf Monitoring	1.09
12691	7/24/02	GW08407RG	ISOPROPYLBENZENE	REAL	TR1	1		UG/L	U	V	0.2	1	NO	Perf Monitoring	
12691	7/24/02	GW08407RG	METHYLENE CHLORIDE	REAL	TR1	1		UG/L	U	V	0.82	1	NO	Perf Monitoring	5
12691	7/24/02	GW08407RG	n-BUTYLBENZENE	REAL	TR1	1		UG/L	U	V	0.15	1	NO	Perf Monitoring	
12691	7/24/02	GW08407RG	n-PROPYLBENZENE	REAL	TR1	1		UG/L	U	V	0.19	1	NO	Perf Monitoring	
12691	7/24/02	GW08407RG	NAPHTHALENE	REAL	TR1	1		UG/L	U	UJ	0.25	1	NO	Perf Monitoring	1460
12691	7/24/02	GW08407RG	p-CHLOROTOLUENE	REAL	TR1	1		UG/L	U	V	0.21	1	NO	Perf Monitoring	
12691	7/24/02	GW08407RG	PROPANE, 1,2-DIBROMO-3-CHLO	REAL	TR1	1		UG/L	U	V	0.56	1	NO	Perf Monitoring	0.2
12691	7/24/02	GW08407RG	sec-BUTYLBENZENE	REAL	TR1	1		UG/L	U	V	0.31	1	NO	Perf Monitoring	
12691	7/24/02	GW08407RG	STYRENE	REAL	TR1	1		UG/L	U	UJ	0.22	1	NO	Perf Monitoring	100
12691	7/24/02	GW08407RG	tert-BUTYLBENZENE	REAL	TR1	1		UG/L	U	V	0.25	1	NO	Perf Monitoring	
12691	7/24/02	GW08407RG	TETRACHLOROETHENE	REAL	TR1	143		UG/L		V	0.56	1	NO	Perf Monitoring	5
12691	7/24/02	GW08407RG	TOLUENE	REAL	TR1	1		UG/L	U	V	0.15	1	NO	Perf Monitoring	1000
12691	7/24/02	GW08407RG	TOTAL XYLENES	REAL	TR1	1		UG/L	U	UJ	0.19	1	NO	Perf Monitoring	10000
12691	7/24/02	GW08407RG	trans-1,2-DICHLOROETHENE	REAL	TR1	1		UG/L	U	V	0.092	1	NO	Perf Monitoring	70
12691	7/24/02	GW08407RG	trans-1,3-DICHLOROPROPENE	REAL	TR1	1		UG/L	U	V	0.22	1	NO	Perf Monitoring	0.473
12691	7/24/02	GW08407RG	TRICHLOROETHENE	REAL	TR1	71		UG/L		V	0.23	1	NO	Perf Monitoring	5
12691	7/24/02	GW08407RG	TRICHLOROFLUOROMETHANE	REAL	TR1	1		UG/L	U	V	0.21	1	NO	Perf Monitoring	
12691	7/24/02	GW08407RG	VINYL CHLORIDE	REAL	TR1	1		UG/L	U	V	0.25	1	NO	Perf Monitoring	2
22596	9/18/02	GW08408RG	1,1,1,2-TETRACHLOROETHANE	REAL	TR1	1		UG/L	U	V	0.28	1	NO	Plume Extent	
22596	9/18/02	GW08408RG	1,1,1-TRICHLOROETHANE	REAL	TR1	1		UG/L	U	V	0.32	1	NO	Plume Extent	200
22596	9/18/02	GW08408RG	1,1,2,2-TETRACHLOROETHANE	REAL	TR1	1		UG/L	U	V	0.5	1	NO	Plume Extent	0.426
22596	9/18/02	GW08408RG	1,1,2-TRICHLORO-1,2,2-TRIFLUOR	REAL	TR1	1		UG/L	U	V	0.56	1	NO	Plume Extent	
22596	9/18/02	GW08408RG	1,1,2-TRICHLOROETHANE	REAL	TR1	1		UG/L	U	V	0.41	1	NO	Plume Extent	5
22596	9/18/02	GW08408RG	1,1-DICHLOROETHANE	REAL	TR1	1		UG/L	U	V	0.29	1	NO	Plume Extent	3650
22596	9/18/02	GW08408RG	1,1-DICHLOROETHENE	REAL	TR1	1		UG/L	U	V	0.31	1	NO	Plume Extent	7
22596	9/18/02	GW08408RG	1,1-DICHLOROPROPENE	REAL	TR1	1		UG/L	U	V	0.29	1	NO	Plume Extent	
22596	9/18/02	GW08408RG	1,2,3-TRICHLOROBENZENE	REAL	TR1	1		UG/L	U	V	0.62	1	NO	Plume Extent	
22596	9/18/02	GW08408RG	1,2,3-TRICHLOROPROPANE	REAL	TR1	1		UG/L	U	V	0.76	1	NO	Plume Extent	
22596	9/18/02	GW08408RG	1,2,4-TRICHLOROBENZENE	REAL	TR1	1		UG/L	U	V	0.63	1	NO	Plume Extent	70
22596	9/18/02	GW08408RG	1,2-DIBROMOETHANE	REAL	TR1	1		UG/L	U	V	0.46	1	NO	Plume Extent	
22596	9/18/02	GW08408RG	1,2-DICHLOROBENZENE	REAL	TR1	1		UG/L	U	V	0.3	1	NO	Plume Extent	600
22596	9/18/02	GW08408RG	1,2-DICHLOROETHANE	REAL	TR1	1		UG/L	U	V	0.43	1	NO	Plume Extent	5
22596	9/18/02	GW08408RG	1,2-DICHLOROPROPANE	REAL	TR1	1		UG/L	U	V	0.38	1	NO	Plume Extent	5
22596	9/18/02	GW08408RG	1,3-DICHLOROBENZENE	REAL	TR1	1		UG/L	U	V	0.3	1	NO	Plume Extent	600
22596	9/18/02	GW08408RG	1,3-DICHLOROPROPANE	REAL	TR1	1		UG/L	U	V	0.37	1	NO	Plume Extent	
22596	9/18/02	GW08408RG	1,4-DICHLOROBENZENE	REAL	TR1	1		UG/L	U	V	0.31	1	NO	Plume Extent	75
22596	9/18/02	GW08408RG	2,2-DICHLOROPROPANE	REAL	TR1	1		UG/L	U	V	0.37	1	NO	Plume Extent	
22596	9/18/02	GW08408RG	2-BUTANONE	REAL	TR1	5		UG/L	U	V	2.4	1	NO	Plume Extent	21900
22596	9/18/02	GW08408RG	2-CHLOROTOLUENE	REAL	TR1	1		UG/L	U	V	0.23	1	NO	Plume Extent	
22596	9/18/02	GW08408RG	2-HEXANONE	REAL	TR1	5		UG/L	U	V	1.8	1	NO	Plume Extent	
22596	9/18/02	GW08408RG	4-ISOPROPYLTOLUENE	REAL	TR1	1		UG/L	U	V	0.32	1	NO	Plume Extent	
22596	9/18/02	GW08408RG	4-METHYL-2-PENTANONE	REAL	TR1	5		UG/L	U	V	1.8	1	NO	Plume Extent	2920
22596	9/18/02	GW08408RG	ACETONE	REAL	TR1	10		UG/L	U	V	2.9	1	NO	Plume Extent	3650
22596	9/18/02	GW08408RG	BENZENE	REAL	TR1	1		UG/L	U	V	0.27	1	NO	Plume Extent	5
22596	9/18/02	GW08408RG	BENZENE, 1,2,4-TRIMETHYL	REAL	TR1	1		UG/L	U	V	0.3	1	NO	Plume Extent	
22596	9/18/02	GW08408RG	BENZENE, 1,3,5-TRIMETHYL-	REAL	TR1	1		UG/L	U	V	0.31	1	NO	Plume Extent	
22596	9/18/02	GW08408RG	BROMOBENZENE	REAL	TR1	1		UG/L	U	V	0.32	1	NO	Plume Extent	
22596	9/18/02	GW08408RG	BROMOCHLOROMETHANE	REAL	TR1	1		UG/L	U	V	0.39	1	NO	Plume Extent	
22596	9/18/02	GW08408RG	BROMODICHLOROMETHANE	REAL	TR1	1		UG/L	U	V	0.35	1	NO	Plume Extent	100
22596	9/18/02	GW08408RG	BROMOFORM	REAL	TR1	1		UG/L	U	V	0.46	1	NO	Plume Extent	100
22596	9/18/02	GW08408RG	BROMOMETHANE	REAL	TR1	1		UG/L	U	V	0.28	1	NO	Plume Extent	51.1
22596	9/18/02	GW08408RG	CARBON DISULFIDE	REAL	TR1	1		UG/L	U	UJ	0.67	1	NO	Plume Extent	3650
22596	9/18/02	GW08408RG	CARBON TETRACHLORIDE	REAL	TR1	1		UG/L	U	V	0.35	1	NO	Plume Extent	5
22596	9/18/02	GW08408RG	CHLOROBENZENE	REAL	TR1	1		UG/L	U	V	0.24	1	NO	Plume Extent	100
22596	9/18/02	GW08408RG	CHLOROETHANE	REAL	TR1	1		UG/L	U	V	0.26	1	NO	Plume Extent	29.4
22596	9/18/02	GW08408RG	CHLOROFORM	REAL	TR1	1		UG/L	U	V	0.29	1	NO	Plume Extent	100
22596	9/18/02	GW08408RG	CHLOROMETHANE	REAL	TR1	1		UG/L	U	V	0.26	1	NO	Plume Extent	6.55
22596	9/18/02	GW08408RG	cis-1,2-DICHLOROETHENE	REAL	TR1	1		UG/L	U	V	0.33	1	NO	Plume Extent	70
22596	9/18/02	GW08408RG	cis-1,3-DICHLOROPROPENE	REAL	TR1	1		UG/L	U	V	0.31	1	NO	Plume Extent	0.473
22596	9/18/02	GW08408RG	DIBROMOCHLOROMETHANE	REAL	TR1	1		UG/L	U	V	0.37	1	NO	Plume Extent	1.01
22596	9/18/02	GW08408RG	DIBROMOMETHANE	REAL	TR1	1		UG/L	U	V	0.4	1	NO	Plume Extent	

290

Location	Sample Date	Sample Number	Analyte	QC Type	Result Type	Result	Error 2 Sigma	Units	Lab Qual	Validation	Detect Limit	Dilution	Filtered	Well Class	Tier II
22596	9/18/02	GW08408RG	DICHLORODIFLUOROMETHANE	REAL	TRI	1		UG/L	U	V	0.44	1	NO	Plume Extent	
22596	9/18/02	GW08408RG	ETHYLBENZENE	REAL	TRI	1		UG/L	U	V	0.51	1	NO	Plume Extent	700
22596	9/18/02	GW08408RG	HEXACHLOROBUTADIENE	REAL	TRI	1		UG/L	U	V	0.37	1	NO	Plume Extent	1.09
22596	9/18/02	GW08408RG	ISOPROPYLBENZENE	REAL	TRI	1		UG/L	U	V	0.3	1	NO	Plume Extent	
22596	9/18/02	GW08408RG	METHYLENE CHLORIDE	REAL	TRI	1		UG/L	U	V	0.86	1	NO	Plume Extent	5
22596	9/18/02	GW08408RG	n-BUTYLBENZENE	REAL	TRI	1		UG/L	U	V	0.41	1	NO	Plume Extent	
22596	9/18/02	GW08408RG	n-PROPYLBENZENE	REAL	TRI	1		UG/L	U	V	0.33	1	NO	Plume Extent	
22596	9/18/02	GW08408RG	NAPHTHALENE	REAL	TRI	1		UG/L	U	V	0.78	1	NO	Plume Extent	1460
22596	9/18/02	GW08408RG	p-CHLOROTOLUENE	REAL	TRI	1		UG/L	U	V	0.26	1	NO	Plume Extent	
22596	9/18/02	GW08408RG	PROPANE, 1,2-DIBROMO-3-CHLC	REAL	TRI	1		UG/L	U	V	0.49	1	NO	Plume Extent	0.2
22596	9/18/02	GW08408RG	sec-BUTYLBENZENE	REAL	TRI	1		UG/L	U	V	0.34	1	NO	Plume Extent	
22596	9/18/02	GW08408RG	STYRENE	REAL	TRI	1		UG/L	U	V	0.28	1	NO	Plume Extent	100
22596	9/18/02	GW08408RG	tert-BUTYLBENZENE	REAL	TRI	1		UG/L	U	V	0.29	1	NO	Plume Extent	
22596	9/18/02	GW08408RG	TETRACHLOROETHENE	REAL	TRI	1		UG/L	U	V	0.27	1	NO	Plume Extent	5
22596	9/18/02	GW08408RG	TOLUENE	REAL	TRI	1		UG/L	U	V	0.26	1	NO	Plume Extent	1000
22596	9/18/02	GW08408RG	TOTAL XYLENES	REAL	TRI	1		UG/L	U	V	0.73	1	NO	Plume Extent	10000
22596	9/18/02	GW08408RG	trans-1,2-DICHLOROETHENE	REAL	TRI	0.5		UG/L	U	V	0.25	1	NO	Plume Extent	70
22596	9/18/02	GW08408RG	trans-1,3-DICHLOROPROPENE	REAL	TRI	1		UG/L	U	V	0.36	1	NO	Plume Extent	0.473
22596	9/18/02	GW08408RG	TRICHLOROETHENE	REAL	TRI	1		UG/L	U	V	0.24	1	NO	Plume Extent	5
22596	9/18/02	GW08408RG	TRICHLOROFLUOROMETHANE	REAL	TRI	1		UG/L	U	V	0.43	1	NO	Plume Extent	
22596	9/18/02	GW08408RG	VINYL CHLORIDE	REAL	TRI	1		UG/L	U	V	0.26	1	NO	Plume Extent	2
22896	8/20/02	GW08413RG	1,1,1,2-TETRACHLOROETHANE	REAL	TRI	1		UG/L	U	VI	0.13	1	NO	Plume Definition	
22896	8/20/02	GW08413RG	1,1,1-TRICHLOROETHANE	REAL	TRI	1		UG/L	U	VI	0.15	1	NO	Plume Definition	200
22896	8/20/02	GW08413RG	1,1,2,2-TETRACHLOROETHANE	REAL	TRI	1		UG/L	U	VI	0.25	1	NO	Plume Definition	0.426
22896	8/20/02	GW08413RG	1,1,2-TRICHLORO-1,2,2-TRIFLUOR	REAL	TRI	1		UG/L	U	VI	0.11	1	NO	Plume Definition	
22896	8/20/02	GW08413RG	1,1,2-TRICHLOROETHANE	REAL	TRI	1		UG/L	U	VI	0.21	1	NO	Plume Definition	5
22896	8/20/02	GW08413RG	1,1-DICHLOROETHANE	REAL	TRI	1		UG/L	U	VI	0.22	1	NO	Plume Definition	3650
22896	8/20/02	GW08413RG	1,1-DICHLOROETHENE	REAL	TRI	1		UG/L	U	VI	0.25	1	NO	Plume Definition	7
22896	8/20/02	GW08413RG	1,1-DICHLOROPROPENE	REAL	TRI	1		UG/L	U	VI	0.24	1	NO	Plume Definition	
22896	8/20/02	GW08413RG	1,2,3-TRICHLOROBENZENE	REAL	TRI	1		UG/L	U	VI	0.55	1	NO	Plume Definition	
22896	8/20/02	GW08413RG	1,2,3-TRICHLOROPROPANE	REAL	TRI	1		UG/L	U	VI	0.12	1	NO	Plume Definition	
22896	8/20/02	GW08413RG	1,2,4-TRICHLOROBENZENE	REAL	TRI	1		UG/L	U	VI	0.31	1	NO	Plume Definition	70
22896	8/20/02	GW08413RG	1,2-DIBROMOETHANE	REAL	TRI	1		UG/L	U	VI	0.11	1	NO	Plume Definition	
22896	8/20/02	GW08413RG	1,2-DICHLOROBENZENE	REAL	TRI	1		UG/L	U	VI	0.089	1	NO	Plume Definition	600
22896	8/20/02	GW08413RG	1,2-DICHLOROETHANE	REAL	TRI	1		UG/L	U	VI	0.24	1	NO	Plume Definition	5
22896	8/20/02	GW08413RG	1,2-DICHLOROPROPANE	REAL	TRI	1		UG/L	U	VI	0.24	1	NO	Plume Definition	5
22896	8/20/02	GW08413RG	1,3-DICHLOROBENZENE	REAL	TRI	1		UG/L	U	VI	0.073	1	NO	Plume Definition	600
22896	8/20/02	GW08413RG	1,3-DICHLOROPROPANE	REAL	TRI	1		UG/L	U	VI	0.2	1	NO	Plume Definition	
22896	8/20/02	GW08413RG	1,4-DICHLOROBENZENE	REAL	TRI	1		UG/L	U	VI	0.073	1	NO	Plume Definition	75
22896	8/20/02	GW08413RG	2,2-DICHLOROPROPANE	REAL	TRI	1		UG/L	U	VI	0.72	1	NO	Plume Definition	
22896	8/20/02	GW08413RG	2-BUTANONE	REAL	TRI	10		UG/L	U	VI	4.4	1	NO	Plume Definition	21900
22896	8/20/02	GW08413RG	2-CHLOROTOLUENE	REAL	TRI	1		UG/L	U	VI	0.15	1	NO	Plume Definition	
22896	8/20/02	GW08413RG	2-HEXANONE	REAL	TRI	10		UG/L	U	VI	1.4	1	NO	Plume Definition	
22896	8/20/02	GW08413RG	4-ISOPROPYLTOLUENE	REAL	TRI	1		UG/L	U	VI	0.1	1	NO	Plume Definition	
22896	8/20/02	GW08413RG	4-METHYL-2-PENTANONE	REAL	TRI	10		UG/L	U	VI	1.7	1	NO	Plume Definition	2920
22896	8/20/02	GW08413RG	ACETONE	REAL	TRI	10		UG/L	U	VI	3.4	1	NO	Plume Definition	3650
22896	8/20/02	GW08413RG	BENZENE	REAL	TRI	1		UG/L	U	VI	0.11	1	NO	Plume Definition	5
22896	8/20/02	GW08413RG	BENZENE, 1,2,4-TRIMETHYL	REAL	TRI	1		UG/L	U	VI	0.085	1	NO	Plume Definition	
22896	8/20/02	GW08413RG	BENZENE, 1,3,5-TRIMETHYL-	REAL	TRI	1		UG/L	U	VI	0.1	1	NO	Plume Definition	
22896	8/20/02	GW08413RG	BROMOBENZENE	REAL	TRI	1		UG/L	U	VI	0.16	1	NO	Plume Definition	
22896	8/20/02	GW08413RG	BROMOCHLOROMETHANE	REAL	TRI	1		UG/L	U	VI	0.46	1	NO	Plume Definition	
22896	8/20/02	GW08413RG	BROMODICHLOROMETHANE	REAL	TRI	2.08		UG/L		VI	0.15	1	NO	Plume Definition	100
22896	8/20/02	GW08413RG	BROMOFORM	REAL	TRI	1		UG/L	U	VI	0.18	1	NO	Plume Definition	100
22896	8/20/02	GW08413RG	BROMOMETHANE	REAL	TRI	1		UG/L	U	UJI	0.59	1	NO	Plume Definition	51.1
22896	8/20/02	GW08413RG	CARBON DISULFIDE	REAL	TRI	1		UG/L	U	VI	0.31	1	NO	Plume Definition	3650
22896	8/20/02	GW08413RG	CARBON TETRACHLORIDE	REAL	TRI	0.27		UG/L	J	VI	0.14	1	NO	Plume Definition	5
22896	8/20/02	GW08413RG	CHLOROBENZENE	REAL	TRI	1		UG/L	U	VI	0.17	1	NO	Plume Definition	100
22896	8/20/02	GW08413RG	CHLOROETHANE	REAL	TRI	1		UG/L	U	VI	0.19	1	NO	Plume Definition	29.4
22896	8/20/02	GW08413RG	CHLOROFORM	REAL	TRI	42.7		UG/L		VI	0.14	1	NO	Plume Definition	100
22896	8/20/02	GW08413RG	CHLOROMETHANE	REAL	TRI	1		UG/L	U	VI	0.21	1	NO	Plume Definition	6.55
22896	8/20/02	GW08413RG	cis-1,2-DICHLOROETHENE	REAL	TRI	1		UG/L	U	VI	0.33	1	NO	Plume Definition	70
22896	8/20/02	GW08413RG	cis-1,3-DICHLOROPROPENE	REAL	TRI	1		UG/L	U	VI	0.11	1	NO	Plume Definition	0.473

241

Location	Sample Date	Sample Number	Analyte	QC Type	Result Type	Result	Error 2 Sigma	Units	Lab Qual	Validation	Detect Limit	Dilution	Filtered	Well Class	Tier II
22896	8/20/02	GW08413RG	DIBROMOCHLOROMETHANE	REAL	TRI	1		UG/L	U	VI	0.15	1	NO	Plume Definition	1.01
22896	8/20/02	GW08413RG	DIBROMOMETHANE	REAL	TRI	1		UG/L	U	VI	0.47	1	NO	Plume Definition	
22896	8/20/02	GW08413RG	DICHLORODIFLUOROMETHANE	REAL	TRI	1		UG/L	U	VI	0.22	1	NO	Plume Definition	
22896	8/20/02	GW08413RG	ETHYLBENZENE	REAL	TRI	1		UG/L	U	VI	0.076	1	NO	Plume Definition	700
22896	8/20/02	GW08413RG	HEXACHLOROBUTADIENE	REAL	TRI	1		UG/L	U	VI	0.62	1	NO	Plume Definition	1.09
22896	8/20/02	GW08413RG	ISOPROPYLBENZENE	REAL	TRI	1		UG/L	U	VI	0.057	1	NO	Plume Definition	
22896	8/20/02	GW08413RG	METHYLENE CHLORIDE	REAL	TRI	1		UG/L	U	VI	0.12	1	NO	Plume Definition	5
22896	8/20/02	GW08413RG	n-BUTYLBENZENE	REAL	TRI	1		UG/L	U	VI	0.11	1	NO	Plume Definition	
22896	8/20/02	GW08413RG	n-PROPYLBENZENE	REAL	TRI	1		UG/L	U	VI	0.054	1	NO	Plume Definition	
22896	8/20/02	GW08413RG	NAPHTHALENE	REAL	TRI	1		UG/L	U	VI	0.21	1	NO	Plume Definition	1460
22896	8/20/02	GW08413RG	p-CHLOROTOLUENE	REAL	TRI	1		UG/L	U	VI	0.12	1	NO	Plume Definition	
22896	8/20/02	GW08413RG	PROPANE, 1,2-DIBROMO-3-CHLC	REAL	TRI	1		UG/L	U	VI	0.56	1	NO	Plume Definition	0.2
22896	8/20/02	GW08413RG	sec-BUTYLBENZENE	REAL	TRI	1		UG/L	U	VI	0.032	1	NO	Plume Definition	
22896	8/20/02	GW08413RG	STYRENE	REAL	TRI	1		UG/L	U	VI	0.093	1	NO	Plume Definition	100
22896	8/20/02	GW08413RG	tert-BUTYLBENZENE	REAL	TRI	1		UG/L	U	VI	0.076	1	NO	Plume Definition	
22896	8/20/02	GW08413RG	TETRACHLOROETHENE	REAL	TRI	1		UG/L	U	VI	0.18	1	NO	Plume Definition	5
22896	8/20/02	GW08413RG	TOLUENE	REAL	TRI	1		UG/L	U	VI	0.19	1	NO	Plume Definition	1000
22896	8/20/02	GW08413RG	TOTAL XYLENES	REAL	TRI	1		UG/L	U	VI	0.14	1	NO	Plume Definition	10000
22896	8/20/02	GW08413RG	trans-1,2-DICHLOROETHENE	REAL	TRI	1		UG/L	U	VI	0.17	1	NO	Plume Definition	70
22896	8/20/02	GW08413RG	trans-1,3-DICHLOROPROPENE	REAL	TRI	1		UG/L	U	VI	0.14	1	NO	Plume Definition	0.473
22896	8/20/02	GW08413RG	TRICHLOROETHENE	REAL	TRI	71.2		UG/L		VI	0.22	1	NO	Plume Definition	5
22896	8/20/02	GW08413RG	TRICHLOROFLUOROMETHANE	REAL	TRI	1		UG/L	U	VI	0.21	1	NO	Plume Definition	
22896	8/20/02	GW08413RG	VINYL CHLORIDE	REAL	TRI	1		UG/L	U	VI	0.2	1	NO	Plume Definition	2
22996	9/16/02	GW08527RG	1,1,1,2-TETRACHLOROETHANE	REAL	TRI	1		UG/L	U	V	0.28	1	NO	D&D Bldg 886	
22996	9/16/02	GW08527RG	1,1,1-TRICHLOROETHANE	REAL	TRI	1		UG/L	U	V	0.32	1	NO	D&D Bldg 886	200
22996	9/16/02	GW08527RG	1,1,2,2-TETRACHLOROETHANE	REAL	TRI	1		UG/L	U	V	0.5	1	NO	D&D Bldg 886	0.426
22996	9/16/02	GW08527RG	1,1,2-TRICHLORO-1,2,2-TRIFLUOR	REAL	TRI	1		UG/L	U	V	0.56	1	NO	D&D Bldg 886	
22996	9/16/02	GW08527RG	1,1,2-TRICHLOROETHANE	REAL	TRI	1		UG/L	U	V	0.41	1	NO	D&D Bldg 886	5
22996	9/16/02	GW08527RG	1,1-DICHLOROETHANE	REAL	TRI	1		UG/L	U	V	0.29	1	NO	D&D Bldg 886	3650
22996	9/16/02	GW08527RG	1,1-DICHLOROETHENE	REAL	TRI	1		UG/L	U	V	0.31	1	NO	D&D Bldg 886	7
22996	9/16/02	GW08527RG	1,1-DICHLOROPROPENE	REAL	TRI	1		UG/L	U	V	0.29	1	NO	D&D Bldg 886	
22996	9/16/02	GW08527RG	1,2,3-TRICHLOROBENZENE	REAL	TRI	1		UG/L	U	V	0.62	1	NO	D&D Bldg 886	
22996	9/16/02	GW08527RG	1,2,3-TRICHLOROPROPANE	REAL	TRI	1		UG/L	U	V	0.76	1	NO	D&D Bldg 886	
22996	9/16/02	GW08527RG	1,2,4-TRICHLOROBENZENE	REAL	TRI	1		UG/L	U	V	0.63	1	NO	D&D Bldg 886	70
22996	9/16/02	GW08527RG	1,2-DIBROMOETHANE	REAL	TRI	1		UG/L	U	V	0.46	1	NO	D&D Bldg 886	
22996	9/16/02	GW08527RG	1,2-DICHLOROBENZENE	REAL	TRI	1		UG/L	U	V	0.3	1	NO	D&D Bldg 886	600
22996	9/16/02	GW08527RG	1,2-DICHLOROETHANE	REAL	TRI	1		UG/L	U	V	0.43	1	NO	D&D Bldg 886	5
22996	9/16/02	GW08527RG	1,2-DICHLOROPROPANE	REAL	TRI	1		UG/L	U	V	0.38	1	NO	D&D Bldg 886	5
22996	9/16/02	GW08527RG	1,3-DICHLOROBENZENE	REAL	TRI	1		UG/L	U	V	0.3	1	NO	D&D Bldg 886	600
22996	9/16/02	GW08527RG	1,3-DICHLOROPROPANE	REAL	TRI	1		UG/L	U	V	0.37	1	NO	D&D Bldg 886	
22996	9/16/02	GW08527RG	1,4-DICHLOROBENZENE	REAL	TRI	1		UG/L	U	V	0.31	1	NO	D&D Bldg 886	75
22996	9/16/02	GW08527RG	2,2-DICHLOROPROPANE	REAL	TRI	1		UG/L	U	V	0.37	1	NO	D&D Bldg 886	
22996	9/16/02	GW08527RG	2-BUTANONE	REAL	TRI	5		UG/L	U	V	2.4	1	NO	D&D Bldg 886	21900
22996	9/16/02	GW08527RG	2-CHLOROTOLUENE	REAL	TRI	1		UG/L	U	V	0.23	1	NO	D&D Bldg 886	
22996	9/16/02	GW08527RG	2-HEXANONE	REAL	TRI	5		UG/L	U	V	1.8	1	NO	D&D Bldg 886	
22996	9/16/02	GW08527RG	4-ISOPROPYLTOLUENE	REAL	TRI	1		UG/L	U	V	0.32	1	NO	D&D Bldg 886	
22996	9/16/02	GW08527RG	4-METHYL-2-PENTANONE	REAL	TRI	5		UG/L	U	V	1.8	1	NO	D&D Bldg 886	2920
22996	9/16/02	GW08527RG	ACETONE	REAL	TRI	10		UG/L	U	V	2.9	1	NO	D&D Bldg 886	3650
22996	9/16/02	GW08527RG	BENZENE	REAL	TRI	1		UG/L	U	V	0.27	1	NO	D&D Bldg 886	5
22996	9/16/02	GW08527RG	BENZENE, 1,2,4-TRIMETHYL	REAL	TRI	1		UG/L	U	V	0.3	1	NO	D&D Bldg 886	
22996	9/16/02	GW08527RG	BENZENE, 1,3,5-TRIMETHYL-	REAL	TRI	1		UG/L	U	V	0.31	1	NO	D&D Bldg 886	
22996	9/16/02	GW08527RG	BROMOBENZENE	REAL	TRI	1		UG/L	U	V	0.32	1	NO	D&D Bldg 886	
22996	9/16/02	GW08527RG	BROMOCHLOROMETHANE	REAL	TRI	1		UG/L	U	V	0.39	1	NO	D&D Bldg 886	
22996	9/16/02	GW08527RG	BROMODICHLOROMETHANE	REAL	TRI	1		UG/L	U	V	0.35	1	NO	D&D Bldg 886	100
22996	9/16/02	GW08527RG	BROMOFORM	REAL	TRI	1		UG/L	U	V	0.46	1	NO	D&D Bldg 886	100
22996	9/16/02	GW08527RG	BROMOMETHANE	REAL	TRI	1		UG/L	U	V	0.28	1	NO	D&D Bldg 886	51.1
22996	9/16/02	GW08527RG	CARBON DISULFIDE	REAL	TRI	1		UG/L	U	V	0.67	1	NO	D&D Bldg 886	3650
22996	9/16/02	GW08527RG	CARBON TETRACHLORIDE	REAL	TRI	1		UG/L	U	V	0.35	1	NO	D&D Bldg 886	5
22996	9/16/02	GW08527RG	CHLOROBENZENE	REAL	TRI	1		UG/L	U	V	0.24	1	NO	D&D Bldg 886	100
22996	9/16/02	GW08527RG	CHLOROETHANE	REAL	TRI	1		UG/L	U	V	0.26	1	NO	D&D Bldg 886	29.4
22996	9/16/02	GW08527RG	CHLOROFORM	REAL	TRI	1		UG/L	U	V	0.29	1	NO	D&D Bldg 886	100
22996	9/16/02	GW08527RG	CHLOROMETHANE	REAL	TRI	1		UG/L	U	V	0.26	1	NO	D&D Bldg 886	6.55

292

Location	Sample Date	Sample Number	Analyte	QC Type	Result Type	Result	Error 2 Sigma	Units	Lab Qual	Validation	Detect Limit	Dilution	Filtered	Well Class	Tier II
22996	9/16/02	GW08527RG	cis-1,2-DICHLOROETHENE	REAL	TRI	1		UG/L	U	V	0.33	1	NO	D&D Bldg 886	70
22996	9/16/02	GW08527RG	cis-1,3-DICHLOROPROPENE	REAL	TRI	1		UG/L	U	V	0.31	1	NO	D&D Bldg 886	0.473
22996	9/16/02	GW08527RG	DIBROMOCHLOROMETHANE	REAL	TRI	1		UG/L	U	V	0.37	1	NO	D&D Bldg 886	1.01
22996	9/16/02	GW08527RG	DIBROMOMETHANE	REAL	TRI	1		UG/L	U	V	0.4	1	NO	D&D Bldg 886	
22996	9/16/02	GW08527RG	DICHLORODIFLUOROMETHANE	REAL	TRI	1		UG/L	U	V	0.44	1	NO	D&D Bldg 886	
22996	9/16/02	GW08527RG	ETHYLBENZENE	REAL	TRI	1		UG/L	U	V	0.51	1	NO	D&D Bldg 886	700
22996	9/16/02	GW08527RG	HEXACHLOROBUTADIENE	REAL	TRI	1		UG/L	U	V	0.37	1	NO	D&D Bldg 886	1.09
22996	9/16/02	GW08527RG	ISOPROPYLBENZENE	REAL	TRI	1		UG/L	U	V	0.3	1	NO	D&D Bldg 886	
22996	9/16/02	GW08527RG	METHYLENE CHLORIDE	REAL	TRI	1		UG/L	U	V	0.86	1	NO	D&D Bldg 886	5
22996	9/16/02	GW08527RG	n-BUTYLBENZENE	REAL	TRI	1		UG/L	U	V	0.41	1	NO	D&D Bldg 886	
22996	9/16/02	GW08527RG	n-PROPYLBENZENE	REAL	TRI	1		UG/L	U	V	0.33	1	NO	D&D Bldg 886	
22996	9/16/02	GW08527RG	NAPHTHALENE	REAL	TRI	1		UG/L	U	V	0.78	1	NO	D&D Bldg 886	1460
22996	9/16/02	GW08527RG	p-CHLOROTOLUENE	REAL	TRI	1		UG/L	U	V	0.26	1	NO	D&D Bldg 886	
22996	9/16/02	GW08527RG	PROPANE, 1,2-DIBROMO-3-CHLC	REAL	TRI	1		UG/L	U	V	0.49	1	NO	D&D Bldg 886	0.2
22996	9/16/02	GW08527RG	sec-BUTYLBENZENE	REAL	TRI	1		UG/L	U	V	0.34	1	NO	D&D Bldg 886	
22996	9/16/02	GW08527RG	STYRENE	REAL	TRI	1		UG/L	U	V	0.28	1	NO	D&D Bldg 886	100
22996	9/16/02	GW08527RG	tert-BUTYLBENZENE	REAL	TRI	1		UG/L	U	V	0.29	1	NO	D&D Bldg 886	
22996	9/16/02	GW08527RG	TETRACHLOROETHENE	REAL	TRI	1		UG/L	U	V	0.27	1	NO	D&D Bldg 886	5
22996	9/16/02	GW08527RG	TOLUENE	REAL	TRI	1		UG/L	U	V	0.26	1	NO	D&D Bldg 886	1000
22996	9/16/02	GW08527RG	TOTAL XYLENES	REAL	TRI	1		UG/L	U	V	0.73	1	NO	D&D Bldg 886	10000
22996	9/16/02	GW08527RG	trans-1,2-DICHLOROETHENE	REAL	TRI	0.5		UG/L	U	V	0.25	1	NO	D&D Bldg 886	70
22996	9/16/02	GW08527RG	trans-1,3-DICHLOROPROPENE	REAL	TRI	1		UG/L	U	V	0.36	1	NO	D&D Bldg 886	0.473
22996	9/16/02	GW08527RG	TRICHLOROETHENE	REAL	TRI	1		UG/L	U	V	0.24	1	NO	D&D Bldg 886	5
22996	9/16/02	GW08527RG	TRICHLOROFLUOROMETHANE	REAL	TRI	1		UG/L	U	V	0.43	1	NO	D&D Bldg 886	
22996	9/16/02	GW08527RG	VINYL CHLORIDE	REAL	TRI	1		UG/L	U	V	0.26	1	NO	D&D Bldg 886	2
23096	9/4/02	GW08415RG	1,1,1,2-TETRACHLOROETHANE	DUP	TRI	1		UG/L	U	VI	0.13	1	NO	Plume Extent	
23096	9/4/02	GW08415RG	1,1,1-TRICHLOROETHANE	DUP	TRI	1		UG/L	U	VI	0.15	1	NO	Plume Extent	200
23096	9/4/02	GW08415RG	1,1,2,2-TETRACHLOROETHANE	DUP	TRI	1		UG/L	U	VI	0.25	1	NO	Plume Extent	0.426
23096	9/4/02	GW08415RG	1,1,2-TRICHLORO-1,2,2-TRIFLUOR	DUP	TRI	1		UG/L	U	VI	0.11	1	NO	Plume Extent	
23096	9/4/02	GW08415RG	1,1,2-TRICHLOROETHANE	DUP	TRI	1		UG/L	U	VI	0.21	1	NO	Plume Extent	5
23096	9/4/02	GW08415RG	1,1-DICHLOROETHANE	DUP	TRI	1		UG/L	U	VI	0.22	1	NO	Plume Extent	3650
23096	9/4/02	GW08415RG	1,1-DICHLOROETHENE	DUP	TRI	1		UG/L	U	VI	0.25	1	NO	Plume Extent	7
23096	9/4/02	GW08415RG	1,1-DICHLOROPROPENE	DUP	TRI	1		UG/L	U	VI	0.24	1	NO	Plume Extent	
23096	9/4/02	GW08415RG	1,2,3-TRICHLOROBENZENE	DUP	TRI	1		UG/L	U	UJI	0.55	1	NO	Plume Extent	
23096	9/4/02	GW08415RG	1,2,3-TRICHLOROPROPANE	DUP	TRI	1		UG/L	U	VI	0.12	1	NO	Plume Extent	
23096	9/4/02	GW08415RG	1,2,4-TRICHLOROBENZENE	DUP	TRI	1		UG/L	U	UJI	0.31	1	NO	Plume Extent	70
23096	9/4/02	GW08415RG	1,2-DIBROMOETHANE	DUP	TRI	1		UG/L	U	VI	0.11	1	NO	Plume Extent	
23096	9/4/02	GW08415RG	1,2-DICHLOROBENZENE	DUP	TRI	1		UG/L	U	UJI	0.089	1	NO	Plume Extent	600
23096	9/4/02	GW08415RG	1,2-DICHLOROETHANE	DUP	TRI	1		UG/L	U	VI	0.24	1	NO	Plume Extent	5
23096	9/4/02	GW08415RG	1,2-DICHLOROPROPANE	DUP	TRI	1		UG/L	U	VI	0.24	1	NO	Plume Extent	5
23096	9/4/02	GW08415RG	1,3-DICHLOROBENZENE	DUP	TRI	1		UG/L	U	UJI	0.073	1	NO	Plume Extent	600
23096	9/4/02	GW08415RG	1,3-DICHLOROPROPANE	DUP	TRI	1		UG/L	U	VI	0.2	1	NO	Plume Extent	
23096	9/4/02	GW08415RG	1,4-DICHLOROBENZENE	DUP	TRI	1		UG/L	U	UJI	0.073	1	NO	Plume Extent	75
23096	9/4/02	GW08415RG	2,2-DICHLOROPROPANE	DUP	TRI	1		UG/L	U	VI	0.72	1	NO	Plume Extent	
23096	9/4/02	GW08415RG	2-BUTANONE	DUP	TRI	10		UG/L	U	VI	7.2	1	NO	Plume Extent	21900
23096	9/4/02	GW08415RG	2-CHLOROTOLUENE	DUP	TRI	1		UG/L	U	UJI	0.15	1	NO	Plume Extent	
23096	9/4/02	GW08415RG	2-HEXANONE	DUP	TRI	10		UG/L	U	VI	2.1	1	NO	Plume Extent	
23096	9/4/02	GW08415RG	4-ISOPROPYLTOLUENE	DUP	TRI	1		UG/L	U	UJI	0.1	1	NO	Plume Extent	
23096	9/4/02	GW08415RG	4-METHYL-2-PENTANONE	DUP	TRI	10		UG/L	U	VI	4.8	1	NO	Plume Extent	2920
23096	9/4/02	GW08415RG	ACETONE	DUP	TRI	10		UG/L	U	VI	6.1	1	NO	Plume Extent	3650
23096	9/4/02	GW08415RG	BENZENE	DUP	TRI	1		UG/L	U	UJI	0.11	1	NO	Plume Extent	5
23096	9/4/02	GW08415RG	BENZENE, 1,2,4-TRIMETHYL	DUP	TRI	1		UG/L	U	UJI	0.085	1	NO	Plume Extent	
23096	9/4/02	GW08415RG	BENZENE, 1,3,5-TRIMETHYL-	DUP	TRI	1		UG/L	U	UJI	0.1	1	NO	Plume Extent	
23096	9/4/02	GW08415RG	BROMOBENZENE	DUP	TRI	1		UG/L	U	UJI	0.16	1	NO	Plume Extent	
23096	9/4/02	GW08415RG	BROMOCHLOROMETHANE	DUP	TRI	1		UG/L	U	VI	0.46	1	NO	Plume Extent	
23096	9/4/02	GW08415RG	BROMODICHLOROMETHANE	DUP	TRI	1		UG/L	U	VI	0.15	1	NO	Plume Extent	100
23096	9/4/02	GW08415RG	BROMOFORM	DUP	TRI	1		UG/L	U	VI	0.18	1	NO	Plume Extent	100
23096	9/4/02	GW08415RG	BROMOMETHANE	DUP	TRI	1		UG/L	U	VI	0.59	1	NO	Plume Extent	51.1
23096	9/4/02	GW08415RG	CARBON DISULFIDE	DUP	TRI	1		UG/L	U	VI	0.31	1	NO	Plume Extent	3650
23096	9/4/02	GW08415RG	CARBON TETRACHLORIDE	DUP	TRI	1		UG/L	U	VI	0.14	1	NO	Plume Extent	5
23096	9/4/02	GW08415RG	CHLOROBENZENE	DUP	TRI	1		UG/L	U	UJI	0.17	1	NO	Plume Extent	100
23096	9/4/02	GW08415RG	CHLOROETHANE	DUP	TRI	1		UG/L	U	UJI	0.19	1	NO	Plume Extent	29.4

293

Location	Sample Date	Sample Number	Analyte	QC Type	Result Type	Result	Error 2 Sigma	Units	Lab Qual	Validation	Detect Limit	Dilution	Filtered	Well Class	Tier II
23096	9/4/02	GW08415RG	CHLOROFORM	DUP	TRI	1		UG/L	U	VI	0.14	1	NO	Plume Extent	100
23096	9/4/02	GW08415RG	CHLOROMETHANE	DUP	TRI	1		UG/L	U	VI	0.21	1	NO	Plume Extent	6.55
23096	9/4/02	GW08415RG	cis-1,2-DICHLOROETHENE	DUP	TRI	1		UG/L	U	VI	0.33	1	NO	Plume Extent	70
23096	9/4/02	GW08415RG	cis-1,3-DICHLOROPROPENE	DUP	TRI	1		UG/L	U	VI	0.11	1	NO	Plume Extent	0.473
23096	9/4/02	GW08415RG	DIBROMOCHLOROMETHANE	DUP	TRI	1		UG/L	U	VI	0.15	1	NO	Plume Extent	1.01
23096	9/4/02	GW08415RG	DIBROMOMETHANE	DUP	TRI	1		UG/L	U	VI	0.47	1	NO	Plume Extent	
23096	9/4/02	GW08415RG	DICHLORODIFLUOROMETHANE	DUP	TRI	1		UG/L	U	VI	0.22	1	NO	Plume Extent	
23096	9/4/02	GW08415RG	ETHYLBENZENE	DUP	TRI	1		UG/L	U	UJI	0.076	1	NO	Plume Extent	700
23096	9/4/02	GW08415RG	HEXACHLOROBUTADIENE	DUP	TRI	1		UG/L	U	VI	0.62	1	NO	Plume Extent	1.09
23096	9/4/02	GW08415RG	ISOPROPYLBENZENE	DUP	TRI	1		UG/L	U	UJI	0.057	1	NO	Plume Extent	
23096	9/4/02	GW08415RG	METHYLENE CHLORIDE	DUP	TRI	1		UG/L	U	VI	0.12	1	NO	Plume Extent	5
23096	9/4/02	GW08415RG	n-BUTYLBENZENE	DUP	TRI	1		UG/L	U	UJI	0.11	1	NO	Plume Extent	
23096	9/4/02	GW08415RG	n-PROPYLBENZENE	DUP	TRI	1		UG/L	U	UJI	0.054	1	NO	Plume Extent	
23096	9/4/02	GW08415RG	NAPHTHALENE	DUP	TRI	1		UG/L	U	UJI	0.21	1	NO	Plume Extent	1460
23096	9/4/02	GW08415RG	p-CHLOROTOLUENE	DUP	TRI	1		UG/L	U	UJI	0.12	1	NO	Plume Extent	
23096	9/4/02	GW08415RG	PROPANE, 1,2-DIBROMO-3-CHLC	DUP	TRI	1		UG/L	U	VI	0.56	1	NO	Plume Extent	0.2
23096	9/4/02	GW08415RG	sec-BUTYLBENZENE	DUP	TRI	1		UG/L	U	UJI	0.032	1	NO	Plume Extent	
23096	9/4/02	GW08415RG	STYRENE	DUP	TRI	1		UG/L	U	UJI	0.093	1	NO	Plume Extent	100
23096	9/4/02	GW08415RG	tert-BUTYLBENZENE	DUP	TRI	1		UG/L	U	UJI	0.076	1	NO	Plume Extent	
23096	9/4/02	GW08415RG	TETRACHLOROETHENE	DUP	TRI	1		UG/L	U	VI	0.18	1	NO	Plume Extent	5
23096	9/4/02	GW08415RG	TOLUENE	DUP	TRI	1		UG/L	U	UJI	0.19	1	NO	Plume Extent	1000
23096	9/4/02	GW08415RG	TOTAL XYLENES	DUP	TRI	1		UG/L	U	UJI	0.14	1	NO	Plume Extent	10000
23096	9/4/02	GW08415RG	trans-1,2-DICHLOROETHENE	DUP	TRI	1		UG/L	U	VI	0.17	1	NO	Plume Extent	70
23096	9/4/02	GW08415RG	trans-1,3-DICHLOROPROPENE	DUP	TRI	1		UG/L	U	VI	0.14	1	NO	Plume Extent	0.473
23096	9/4/02	GW08415RG	TRICHLOROETHENE	DUP	TRI	1		UG/L	U	VI	0.22	1	NO	Plume Extent	5
23096	9/4/02	GW08415RG	TRICHLOROFLUOROMETHANE	DUP	TRI	1		UG/L	U	VI	0.21	1	NO	Plume Extent	
23096	9/4/02	GW08415RG	VINYL CHLORIDE	DUP	TRI	1		UG/L	U	VI	0.2	1	NO	Plume Extent	2
23096	9/4/02	GW08414RG	1,1,1,2-TETRACHLOROETHANE	REAL	TRI	1		UG/L	U	VI	0.13	1	NO	Plume Extent	
23096	9/4/02	GW08414RG	1,1,1-TRICHLOROETHANE	REAL	TRI	1		UG/L	U	VI	0.15	1	NO	Plume Extent	200
23096	9/4/02	GW08414RG	1,1,2,2-TETRACHLOROETHANE	REAL	TRI	1		UG/L	U	VI	0.25	1	NO	Plume Extent	0.426
23096	9/4/02	GW08414RG	1,1,2-TRICHLORO-1,2,2-TRIFLUOR	REAL	TRI	1		UG/L	U	VI	0.11	1	NO	Plume Extent	
23096	9/4/02	GW08414RG	1,1,2-TRICHLOROETHANE	REAL	TRI	1		UG/L	U	VI	0.21	1	NO	Plume Extent	5
23096	9/4/02	GW08414RG	1,1-DICHLOROETHANE	REAL	TRI	1		UG/L	U	VI	0.22	1	NO	Plume Extent	3650
23096	9/4/02	GW08414RG	1,1-DICHLOROETHENE	REAL	TRI	1		UG/L	U	VI	0.25	1	NO	Plume Extent	7
23096	9/4/02	GW08414RG	1,1-DICHLOROPROPENE	REAL	TRI	1		UG/L	U	VI	0.24	1	NO	Plume Extent	
23096	9/4/02	GW08414RG	1,2,3-TRICHLOROBENZENE	REAL	TRI	1		UG/L	U	VI	0.55	1	NO	Plume Extent	
23096	9/4/02	GW08414RG	1,2,3-TRICHLOROPROPANE	REAL	TRI	1		UG/L	U	VI	0.12	1	NO	Plume Extent	
23096	9/4/02	GW08414RG	1,2,4-TRICHLOROBENZENE	REAL	TRI	1		UG/L	U	VI	0.31	1	NO	Plume Extent	70
23096	9/4/02	GW08414RG	1,2-DIBROMOETHANE	REAL	TRI	1		UG/L	U	VI	0.11	1	NO	Plume Extent	
23096	9/4/02	GW08414RG	1,2-DICHLOROBENZENE	REAL	TRI	1		UG/L	U	VI	0.089	1	NO	Plume Extent	600
23096	9/4/02	GW08414RG	1,2-DICHLOROETHANE	REAL	TRI	1		UG/L	U	VI	0.24	1	NO	Plume Extent	5
23096	9/4/02	GW08414RG	1,2-DICHLOROPROPANE	REAL	TRI	1		UG/L	U	VI	0.24	1	NO	Plume Extent	5
23096	9/4/02	GW08414RG	1,3-DICHLOROBENZENE	REAL	TRI	1		UG/L	U	VI	0.073	1	NO	Plume Extent	600
23096	9/4/02	GW08414RG	1,3-DICHLOROPROPANE	REAL	TRI	1		UG/L	U	VI	0.2	1	NO	Plume Extent	
23096	9/4/02	GW08414RG	1,4-DICHLOROBENZENE	REAL	TRI	1		UG/L	U	VI	0.073	1	NO	Plume Extent	75
23096	9/4/02	GW08414RG	2,2-DICHLOROPROPANE	REAL	TRI	1		UG/L	U	VI	0.72	1	NO	Plume Extent	
23096	9/4/02	GW08414RG	2-BUTANONE	REAL	TRI	10		UG/L	U	VI	4.4	1	NO	Plume Extent	21900
23096	9/4/02	GW08414RG	2-CHLOROTOLUENE	REAL	TRI	1		UG/L	U	VI	0.15	1	NO	Plume Extent	
23096	9/4/02	GW08414RG	2-HEXANONE	REAL	TRI	10		UG/L	U	VI	1.4	1	NO	Plume Extent	
23096	9/4/02	GW08414RG	4-ISOPROPYLTOLUENE	REAL	TRI	1		UG/L	U	VI	0.1	1	NO	Plume Extent	
23096	9/4/02	GW08414RG	4-METHYL-2-PENTANONE	REAL	TRI	10		UG/L	U	VI	1.7	1	NO	Plume Extent	2920
23096	9/4/02	GW08414RG	ACETONE	REAL	TRI	10		UG/L	U	VI	3.4	1	NO	Plume Extent	3650
23096	9/4/02	GW08414RG	BENZENE	REAL	TRI	1		UG/L	U	VI	0.11	1	NO	Plume Extent	5
23096	9/4/02	GW08414RG	BENZENE, 1,2,4-TRIMETHYL	REAL	TRI	1		UG/L	U	VI	0.085	1	NO	Plume Extent	
23096	9/4/02	GW08414RG	BENZENE, 1,3,5-TRIMETHYL-	REAL	TRI	1		UG/L	U	VI	0.1	1	NO	Plume Extent	
23096	9/4/02	GW08414RG	BROMOBENZENE	REAL	TRI	1		UG/L	U	VI	0.16	1	NO	Plume Extent	
23096	9/4/02	GW08414RG	BROMOCHLOROMETHANE	REAL	TRI	1		UG/L	U	VI	0.46	1	NO	Plume Extent	
23096	9/4/02	GW08414RG	BROMODICHLOROMETHANE	REAL	TRI	1		UG/L	U	VI	0.15	1	NO	Plume Extent	100
23096	9/4/02	GW08414RG	BROMOFORM	REAL	TRI	1		UG/L	U	VI	0.18	1	NO	Plume Extent	100
23096	9/4/02	GW08414RG	BROMOMETHANE	REAL	TRI	1		UG/L	U	VI	0.59	1	NO	Plume Extent	51.1
23096	9/4/02	GW08414RG	CARBON DISULFIDE	REAL	TRI	1		UG/L	U	VI	0.31	1	NO	Plume Extent	3650
23096	9/4/02	GW08414RG	CARBON TETRACHLORIDE	REAL	TRI	1		UG/L	U	VI	0.14	1	NO	Plume Extent	5

294

Location	Sample Date	Sample Number	Analyte	QC Type	Result Type	Result	Error 2 Sigma	Units	Lab Qual	Validation	Detect Limit	Dilution	Filtered	Well Class	Tier II
23096	9/4/02	GW08414RG	CHLOROBENZENE	REAL	TR1	1		UG/L	U	V1	0.17	1	NO	Plume Extent	100
23096	9/4/02	GW08414RG	CHLOROETHANE	REAL	TR1	1		UG/L	U	UJ1	0.19	1	NO	Plume Extent	29.4
23096	9/4/02	GW08414RG	CHLOROFORM	REAL	TR1	1		UG/L	U	V1	0.14	1	NO	Plume Extent	100
23096	9/4/02	GW08414RG	CHLOROMETHANE	REAL	TR1	1		UG/L	U	V1	0.21	1	NO	Plume Extent	6.55
23096	9/4/02	GW08414RG	cis-1,2-DICHLOROETHENE	REAL	TR1	1		UG/L	U	V1	0.33	1	NO	Plume Extent	70
23096	9/4/02	GW08414RG	cis-1,3-DICHLOROPROPENE	REAL	TR1	1		UG/L	U	V1	0.11	1	NO	Plume Extent	0.473
23096	9/4/02	GW08414RG	DIBROMOCHLOROMETHANE	REAL	TR1	1		UG/L	U	V1	0.15	1	NO	Plume Extent	1.01
23096	9/4/02	GW08414RG	DIBROMOMETHANE	REAL	TR1	1		UG/L	U	V1	0.47	1	NO	Plume Extent	
23096	9/4/02	GW08414RG	DICHLORODIFLUOROMETHANE	REAL	TR1	1		UG/L	U	V1	0.22	1	NO	Plume Extent	
23096	9/4/02	GW08414RG	ETHYLBENZENE	REAL	TR1	1		UG/L	U	V1	0.076	1	NO	Plume Extent	700
23096	9/4/02	GW08414RG	HEXACHLOROBUTADIENE	REAL	TR1	1		UG/L	U	V1	0.62	1	NO	Plume Extent	1.09
23096	9/4/02	GW08414RG	ISOPROPYLBENZENE	REAL	TR1	1		UG/L	U	V1	0.057	1	NO	Plume Extent	
23096	9/4/02	GW08414RG	METHYLENE CHLORIDE	REAL	TR1	1		UG/L	U	V1	0.12	1	NO	Plume Extent	5
23096	9/4/02	GW08414RG	n-BUTYLBENZENE	REAL	TR1	1		UG/L	U	V1	0.11	1	NO	Plume Extent	
23096	9/4/02	GW08414RG	n-PROPYLBENZENE	REAL	TR1	1		UG/L	U	V1	0.054	1	NO	Plume Extent	
23096	9/4/02	GW08414RG	NAPHTHALENE	REAL	TR1	1		UG/L	U	V1	0.21	1	NO	Plume Extent	1460
23096	9/4/02	GW08414RG	p-CHLOROTOLUENE	REAL	TR1	1		UG/L	U	V1	0.12	1	NO	Plume Extent	
23096	9/4/02	GW08414RG	PROPANE, 1,2-DIBROMO-3-CHLC	REAL	TR1	1		UG/L	U	V1	0.56	1	NO	Plume Extent	0.2
23096	9/4/02	GW08414RG	sec-BUTYLBENZENE	REAL	TR1	1		UG/L	U	V1	0.032	1	NO	Plume Extent	
23096	9/4/02	GW08414RG	STYRENE	REAL	TR1	1		UG/L	U	V1	0.093	1	NO	Plume Extent	100
23096	9/4/02	GW08414RG	tert-BUTYLBENZENE	REAL	TR1	1		UG/L	U	V1	0.076	1	NO	Plume Extent	
23096	9/4/02	GW08414RG	TETRACHLOROETHENE	REAL	TR1	1		UG/L	U	V1	0.18	1	NO	Plume Extent	5
23096	9/4/02	GW08414RG	TOLUENE	REAL	TR1	1		UG/L	U	V1	0.19	1	NO	Plume Extent	1000
23096	9/4/02	GW08414RG	TOTAL XYLENES	REAL	TR1	1		UG/L	U	V1	0.14	1	NO	Plume Extent	10000
23096	9/4/02	GW08414RG	trans-1,2-DICHLOROETHENE	REAL	TR1	1		UG/L	U	V1	0.17	1	NO	Plume Extent	70
23096	9/4/02	GW08414RG	trans-1,3-DICHLOROPROPENE	REAL	TR1	1		UG/L	U	V1	0.14	1	NO	Plume Extent	0.473
23096	9/4/02	GW08414RG	TRICHLOROETHENE	REAL	TR1	1		UG/L	U	V1	0.22	1	NO	Plume Extent	5
23096	9/4/02	GW08414RG	TRICHLOROFLUOROMETHANE	REAL	TR1	1		UG/L	U	V1	0.21	1	NO	Plume Extent	
23096	9/4/02	GW08414RG	VINYL CHLORIDE	REAL	TR1	1		UG/L	U	V1	0.2	1	NO	Plume Extent	2
23096	9/4/02	GW08416RG	1,1,1,2-TETRACHLOROETHANE	RNS	TR1	1		UG/L	U	V1	0.13	1	NO	Plume Extent	
23096	9/4/02	GW08416RG	1,1,1-TRICHLOROETHANE	RNS	TR1	1		UG/L	U	V1	0.15	1	NO	Plume Extent	200
23096	9/4/02	GW08416RG	1,1,2,2-TETRACHLOROETHANE	RNS	TR1	1		UG/L	U	V1	0.25	1	NO	Plume Extent	0.426
23096	9/4/02	GW08416RG	1,1,2-TRICHLORO-1,2,2-TRIFLUOR	RNS	TR1	1		UG/L	U	V1	0.11	1	NO	Plume Extent	
23096	9/4/02	GW08416RG	1,1,2-TRICHLOROETHANE	RNS	TR1	1		UG/L	U	V1	0.21	1	NO	Plume Extent	5
23096	9/4/02	GW08416RG	1,1-DICHLOROETHANE	RNS	TR1	1		UG/L	U	V1	0.22	1	NO	Plume Extent	3650
23096	9/4/02	GW08416RG	1,1-DICHLOROETHENE	RNS	TR1	1		UG/L	U	V1	0.25	1	NO	Plume Extent	7
23096	9/4/02	GW08416RG	1,1-DICHLOROPROPENE	RNS	TR1	1		UG/L	U	V1	0.24	1	NO	Plume Extent	
23096	9/4/02	GW08416RG	1,2,3-TRICHLOROBENZENE	RNS	TR1	1		UG/L	U	UJ1	0.55	1	NO	Plume Extent	
23096	9/4/02	GW08416RG	1,2,3-TRICHLOROPROPANE	RNS	TR1	1		UG/L	U	V1	0.12	1	NO	Plume Extent	
23096	9/4/02	GW08416RG	1,2,4-TRICHLOROBENZENE	RNS	TR1	1		UG/L	U	UJ1	0.31	1	NO	Plume Extent	70
23096	9/4/02	GW08416RG	1,2-DIBROMOETHANE	RNS	TR1	1		UG/L	U	V1	0.11	1	NO	Plume Extent	
23096	9/4/02	GW08416RG	1,2-DICHLOROBENZENE	RNS	TR1	1		UG/L	U	UJ1	0.089	1	NO	Plume Extent	600
23096	9/4/02	GW08416RG	1,2-DICHLOROETHANE	RNS	TR1	1		UG/L	U	V1	0.24	1	NO	Plume Extent	5
23096	9/4/02	GW08416RG	1,2-DICHLOROPROPANE	RNS	TR1	1		UG/L	U	V1	0.24	1	NO	Plume Extent	5
23096	9/4/02	GW08416RG	1,3-DICHLOROBENZENE	RNS	TR1	1		UG/L	U	UJ1	0.073	1	NO	Plume Extent	600
23096	9/4/02	GW08416RG	1,3-DICHLOROPROPANE	RNS	TR1	1		UG/L	U	V1	0.2	1	NO	Plume Extent	
23096	9/4/02	GW08416RG	1,4-DICHLOROBENZENE	RNS	TR1	1		UG/L	U	UJ1	0.073	1	NO	Plume Extent	75
23096	9/4/02	GW08416RG	2,2-DICHLOROPROPANE	RNS	TR1	1		UG/L	U	V1	0.72	1	NO	Plume Extent	
23096	9/4/02	GW08416RG	2-BUTANONE	RNS	TR1	10		UG/L	U	V1	7.2	1	NO	Plume Extent	21900
23096	9/4/02	GW08416RG	2-CHLOROTOLUENE	RNS	TR1	1		UG/L	U	UJ1	0.15	1	NO	Plume Extent	
23096	9/4/02	GW08416RG	2-HEXANONE	RNS	TR1	10		UG/L	U	V1	2.1	1	NO	Plume Extent	
23096	9/4/02	GW08416RG	4-ISOPROPYLTOLUENE	RNS	TR1	1		UG/L	U	UJ1	0.1	1	NO	Plume Extent	
23096	9/4/02	GW08416RG	4-METHYL-2-PENTANONE	RNS	TR1	10		UG/L	U	V1	4.8	1	NO	Plume Extent	2920
23096	9/4/02	GW08416RG	ACETONE	RNS	TR1	10		UG/L	U	V1	6.1	1	NO	Plume Extent	3650
23096	9/4/02	GW08416RG	BENZENE	RNS	TR1	1		UG/L	U	UJ1	0.11	1	NO	Plume Extent	5
23096	9/4/02	GW08416RG	BENZENE, 1,2,4-TRIMETHYL	RNS	TR1	1		UG/L	U	UJ1	0.085	1	NO	Plume Extent	
23096	9/4/02	GW08416RG	BENZENE, 1,3,5-TRIMETHYL-	RNS	TR1	1		UG/L	U	UJ1	0.1	1	NO	Plume Extent	
23096	9/4/02	GW08416RG	BROMOBENZENE	RNS	TR1	1		UG/L	U	UJ1	0.16	1	NO	Plume Extent	
23096	9/4/02	GW08416RG	BROMOCHLOROMETHANE	RNS	TR1	1		UG/L	U	V1	0.46	1	NO	Plume Extent	
23096	9/4/02	GW08416RG	BROMODICHLOROMETHANE	RNS	TR1	1		UG/L	U	V1	0.15	1	NO	Plume Extent	100
23096	9/4/02	GW08416RG	BROMOFORM	RNS	TR1	1		UG/L	U	V1	0.18	1	NO	Plume Extent	100
23096	9/4/02	GW08416RG	BROMOMETHANE	RNS	TR1	1		UG/L	U	V1	0.59	1	NO	Plume Extent	51.1

295

Location	Sample Date	Sample Number	Analyte	QC Type	Result Type	Result	Error 2 Sigma	Units	Lab Qual	Validation	Detect Limit	Dilution	Filtered	Well Class	Tier II
23096	9/4/02	GW08416RG	CARBON DISULFIDE	RNS	TR1	1		UG/L	U	V1	0.31	1	NO	Plume Extent	3650
23096	9/4/02	GW08416RG	CARBON TETRACHLORIDE	RNS	TR1	1		UG/L	U	V1	0.14	1	NO	Plume Extent	5
23096	9/4/02	GW08416RG	CHLOROBENZENE	RNS	TR1	1		UG/L	U	UJ1	0.17	1	NO	Plume Extent	100
23096	9/4/02	GW08416RG	CHLOROETHANE	RNS	TR1	1		UG/L	U	UJ1	0.19	1	NO	Plume Extent	29.4
23096	9/4/02	GW08416RG	CHLOROFORM	RNS	TR1	0.25		UG/L	J	V1	0.14	1	NO	Plume Extent	100
23096	9/4/02	GW08416RG	CHLOROMETHANE	RNS	TR1	1		UG/L	U	V1	0.21	1	NO	Plume Extent	6.55
23096	9/4/02	GW08416RG	cis-1,2-DICHLOROETHENE	RNS	TR1	1		UG/L	U	V1	0.33	1	NO	Plume Extent	70
23096	9/4/02	GW08416RG	cis-1,3-DICHLOROPROPENE	RNS	TR1	1		UG/L	U	V1	0.11	1	NO	Plume Extent	0.473
23096	9/4/02	GW08416RG	DIBROMOCHLOROMETHANE	RNS	TR1	1		UG/L	U	V1	0.15	1	NO	Plume Extent	1.01
23096	9/4/02	GW08416RG	DIBROMOMETHANE	RNS	TR1	1		UG/L	U	V1	0.47	1	NO	Plume Extent	
23096	9/4/02	GW08416RG	DICHLORODIFLUOROMETHANE	RNS	TR1	1		UG/L	U	V1	0.22	1	NO	Plume Extent	
23096	9/4/02	GW08416RG	ETHYLBENZENE	RNS	TR1	1		UG/L	U	UJ1	0.076	1	NO	Plume Extent	700
23096	9/4/02	GW08416RG	HEXACHLOROBUTADIENE	RNS	TR1	1		UG/L	U	V1	0.62	1	NO	Plume Extent	1.09
23096	9/4/02	GW08416RG	ISOPROPYLBENZENE	RNS	TR1	1		UG/L	U	UJ1	0.057	1	NO	Plume Extent	
23096	9/4/02	GW08416RG	METHYLENE CHLORIDE	RNS	TR1	1		UG/L	U	V1	0.12	1	NO	Plume Extent	5
23096	9/4/02	GW08416RG	n-BUTYLBENZENE	RNS	TR1	1		UG/L	U	UJ1	0.11	1	NO	Plume Extent	
23096	9/4/02	GW08416RG	n-PROPYLBENZENE	RNS	TR1	1		UG/L	U	UJ1	0.054	1	NO	Plume Extent	
23096	9/4/02	GW08416RG	NAPHTHALENE	RNS	TR1	1		UG/L	U	UJ1	0.21	1	NO	Plume Extent	1460
23096	9/4/02	GW08416RG	p-CHLOROTOLUENE	RNS	TR1	1		UG/L	U	UJ1	0.12	1	NO	Plume Extent	
23096	9/4/02	GW08416RG	PROPANE, 1,2-DIBROMO-3-CHLC	RNS	TR1	1		UG/L	U	V1	0.56	1	NO	Plume Extent	0.2
23096	9/4/02	GW08416RG	sec-BUTYLBENZENE	RNS	TR1	1		UG/L	U	UJ1	0.032	1	NO	Plume Extent	
23096	9/4/02	GW08416RG	STYRENE	RNS	TR1	1		UG/L	U	UJ1	0.093	1	NO	Plume Extent	100
23096	9/4/02	GW08416RG	tert-BUTYLBENZENE	RNS	TR1	1		UG/L	U	UJ1	0.076	1	NO	Plume Extent	
23096	9/4/02	GW08416RG	TETRACHLOROETHENE	RNS	TR1	1		UG/L	U	V1	0.18	1	NO	Plume Extent	5
23096	9/4/02	GW08416RG	TOLUENE	RNS	TR1	1		UG/L	U	UJ1	0.19	1	NO	Plume Extent	1000
23096	9/4/02	GW08416RG	TOTAL XYLENES	RNS	TR1	1		UG/L	U	UJ1	0.14	1	NO	Plume Extent	10000
23096	9/4/02	GW08416RG	trans-1,2-DICHLOROETHENE	RNS	TR1	1		UG/L	U	V1	0.17	1	NO	Plume Extent	70
23096	9/4/02	GW08416RG	trans-1,3-DICHLOROPROPENE	RNS	TR1	1		UG/L	U	V1	0.14	1	NO	Plume Extent	0.473
23096	9/4/02	GW08416RG	TRICHLOROETHENE	RNS	TR1	1		UG/L	U	V1	0.22	1	NO	Plume Extent	5
23096	9/4/02	GW08416RG	TRICHLOROFLUOROMETHANE	RNS	TR1	1		UG/L	U	V1	0.21	1	NO	Plume Extent	
23096	9/4/02	GW08416RG	VINYL CHLORIDE	RNS	TR1	1		UG/L	U	V1	0.2	1	NO	Plume Extent	2
30100	7/29/02	GW08417RG	1,1,1,2-TETRACHLOROETHANE	REAL	TR1	1		UG/L	U	V1	0.21	1	NO	Plume Extent	
30100	7/29/02	GW08417RG	1,1,1-TRICHLOROETHANE	REAL	TR1	1		UG/L	U	V1	0.23	1	NO	Plume Extent	200
30100	7/29/02	GW08417RG	1,1,2,2-TETRACHLOROETHANE	REAL	TR1	1		UG/L	U	V1	0.24	1	NO	Plume Extent	0.426
30100	7/29/02	GW08417RG	1,1,2-TRICHLORO-1,2,2-TRIFLUOR	REAL	TR1	1		UG/L	U	V1	0.2	1	NO	Plume Extent	
30100	7/29/02	GW08417RG	1,1,2-TRICHLOROETHANE	REAL	TR1	1		UG/L	U	V1	0.28	1	NO	Plume Extent	5
30100	7/29/02	GW08417RG	1,1-DICHLOROETHANE	REAL	TR1	1		UG/L	U	V1	0.22	1	NO	Plume Extent	3650
30100	7/29/02	GW08417RG	1,1-DICHLOROETHENE	REAL	TR1	1		UG/L	U	V1	0.19	1	NO	Plume Extent	7
30100	7/29/02	GW08417RG	1,1-DICHLOROPROPENE	REAL	TR1	1		UG/L	U	V1	0.23	1	NO	Plume Extent	
30100	7/29/02	GW08417RG	1,2,3-TRICHLOROBENZENE	REAL	TR1	1		UG/L	U	J1	0.78	1	NO	Plume Extent	
30100	7/29/02	GW08417RG	1,2,3-TRICHLOROPROPANE	REAL	TR1	1		UG/L	U	V1	0.23	1	NO	Plume Extent	
30100	7/29/02	GW08417RG	1,2,4-TRICHLOROBENZENE	REAL	TR1	1		UG/L	U	J1	0.3	1	NO	Plume Extent	70
30100	7/29/02	GW08417RG	1,2-DIBROMOETHANE	REAL	TR1	1		UG/L	U	V1	0.21	1	NO	Plume Extent	
30100	7/29/02	GW08417RG	1,2-DICHLOROBENZENE	REAL	TR1	1		UG/L	U	J1	0.17	1	NO	Plume Extent	600
30100	7/29/02	GW08417RG	1,2-DICHLOROETHANE	REAL	TR1	1		UG/L	U	V1	0.22	1	NO	Plume Extent	5
30100	7/29/02	GW08417RG	1,2-DICHLOROPROPANE	REAL	TR1	1		UG/L	U	V1	0.17	1	NO	Plume Extent	5
30100	7/29/02	GW08417RG	1,3-DICHLOROBENZENE	REAL	TR1	1		UG/L	U	J1	0.096	1	NO	Plume Extent	600
30100	7/29/02	GW08417RG	1,3-DICHLOROPROPANE	REAL	TR1	1		UG/L	U	V1	0.15	1	NO	Plume Extent	
30100	7/29/02	GW08417RG	1,4-DICHLOROBENZENE	REAL	TR1	1		UG/L	U	J1	0.12	1	NO	Plume Extent	75
30100	7/29/02	GW08417RG	2,2-DICHLOROPROPANE	REAL	TR1	1		UG/L	U	V1	0.65	1	NO	Plume Extent	
30100	7/29/02	GW08417RG	2-BUTANONE	REAL	TR1	10		UG/L	U	V1	4.4	1	NO	Plume Extent	21900
30100	7/29/02	GW08417RG	2-CHLOROTOLUENE	REAL	TR1	1		UG/L	U	J1	0.23	1	NO	Plume Extent	
30100	7/29/02	GW08417RG	2-HEXANONE	REAL	TR1	10		UG/L	U	V1	1.4	1	NO	Plume Extent	
30100	7/29/02	GW08417RG	4-ISOPROPYLTOLUENE	REAL	TR1	1		UG/L	U	J1	0.15	1	NO	Plume Extent	
30100	7/29/02	GW08417RG	4-METHYL-2-PENTANONE	REAL	TR1	10		UG/L	U	V1	1.7	1	NO	Plume Extent	2920
30100	7/29/02	GW08417RG	ACETONE	REAL	TR1	10		UG/L	U	V1	3.4	1	NO	Plume Extent	3650
30100	7/29/02	GW08417RG	BENZENE	REAL	TR1	1		UG/L	U	J1	0.26	1	NO	Plume Extent	5
30100	7/29/02	GW08417RG	BENZENE, 1,2,4-TRIMETHYL	REAL	TR1	1		UG/L	U	J1	0.25	1	NO	Plume Extent	
30100	7/29/02	GW08417RG	BENZENE, 1,3,5-TRIMETHYL-	REAL	TR1	1		UG/L	U	J1	0.19	1	NO	Plume Extent	
30100	7/29/02	GW08417RG	BROMOBENZENE	REAL	TR1	1		UG/L	U	J1	0.16	1	NO	Plume Extent	
30100	7/29/02	GW08417RG	BROMOCHLOROMETHANE	REAL	TR1	1		UG/L	U	V1	0.46	1	NO	Plume Extent	
30100	7/29/02	GW08417RG	BROMODICHLOROMETHANE	REAL	TR1	1		UG/L	U	V1	0.21	1	NO	Plume Extent	100

Location	Sample Date	Sample Number	Analyte	QC Type	Result Type	Result	Error 2 Sigma	Units	Lab Qual	Validation	Detect Limit	Dilution	Filtered	Well Class	Tier II
30100	7/29/02	GW08417RG	BROMOFORM	REAL	TRI	1		UG/L	U	VI	0.4	1	NO	Plume Extent	100
30100	7/29/02	GW08417RG	BROMOMETHANE	REAL	TRI	1		UG/L	U	VI	0.99	1	NO	Plume Extent	51.1
30100	7/29/02	GW08417RG	CARBON DISULFIDE	REAL	TRI	1		UG/L	U	JI	0.35	1	NO	Plume Extent	3650
30100	7/29/02	GW08417RG	CARBON TETRACHLORIDE	REAL	TRI	1		UG/L	U	VI	0.38	1	NO	Plume Extent	5
30100	7/29/02	GW08417RG	CHLOROBENZENE	REAL	TRI	1		UG/L	U	JI	0.23	1	NO	Plume Extent	100
30100	7/29/02	GW08417RG	CHLOROETHANE	REAL	TRI	1		UG/L	U	JI	0.94	1	NO	Plume Extent	29.4
30100	7/29/02	GW08417RG	CHLOROFORM	REAL	TRI	1		UG/L	U	VI	0.21	1	NO	Plume Extent	100
30100	7/29/02	GW08417RG	CHLOROMETHANE	REAL	TRI	1		UG/L	U	VI	0.26	1	NO	Plume Extent	6.55
30100	7/29/02	GW08417RG	cis-1,2-DICHLOROETHENE	REAL	TRI	1		UG/L	U	VI	0.15	1	NO	Plume Extent	70
30100	7/29/02	GW08417RG	cis-1,3-DICHLOROPROPENE	REAL	TRI	1		UG/L	U	VI	0.17	1	NO	Plume Extent	0.473
30100	7/29/02	GW08417RG	DIBROMOCHLOROMETHANE	REAL	TRI	1		UG/L	U	VI	0.54	1	NO	Plume Extent	1.01
30100	7/29/02	GW08417RG	DIBROMOMETHANE	REAL	TRI	1		UG/L	U	VI	0.55	1	NO	Plume Extent	
30100	7/29/02	GW08417RG	DICHLORODIFLUOROMETHANE	REAL	TRI	1		UG/L	U	VI	0.26	1	NO	Plume Extent	
30100	7/29/02	GW08417RG	ETHYLBENZENE	REAL	TRI	1		UG/L	U	JI	0.2	1	NO	Plume Extent	700
30100	7/29/02	GW08417RG	HEXACHLOROBUTADIENE	REAL	TRI	1		UG/L	U	VI	0.65	1	NO	Plume Extent	1.09
30100	7/29/02	GW08417RG	ISOPROPYLBENZENE	REAL	TRI	1		UG/L	U	JI	0.2	1	NO	Plume Extent	
30100	7/29/02	GW08417RG	METHYLENE CHLORIDE	REAL	TRI	1		UG/L	U	VI	0.82	1	NO	Plume Extent	5
30100	7/29/02	GW08417RG	n-BUTYLBENZENE	REAL	TRI	1		UG/L	U	JI	0.15	1	NO	Plume Extent	
30100	7/29/02	GW08417RG	n-PROPYLBENZENE	REAL	TRI	1		UG/L	U	JI	0.19	1	NO	Plume Extent	
30100	7/29/02	GW08417RG	NAPHTHALENE	REAL	TRI	1		UG/L	U	JI	0.25	1	NO	Plume Extent	1460
30100	7/29/02	GW08417RG	p-CHLOROTOLUENE	REAL	TRI	1		UG/L	U	JI	0.21	1	NO	Plume Extent	
30100	7/29/02	GW08417RG	PROPANE, 1,2-DIBROMO-3-CHLO	REAL	TRI	1		UG/L	U	JI	0.56	1	NO	Plume Extent	0.2
30100	7/29/02	GW08417RG	sec-BUTYLBENZENE	REAL	TRI	1		UG/L	U	JI	0.31	1	NO	Plume Extent	
30100	7/29/02	GW08417RG	STYRENE	REAL	TRI	1		UG/L	U	JI	0.22	1	NO	Plume Extent	100
30100	7/29/02	GW08417RG	tert-BUTYLBENZENE	REAL	TRI	1		UG/L	U	JI	0.25	1	NO	Plume Extent	
30100	7/29/02	GW08417RG	TETRACHLOROETHENE	REAL	TRI	0.83		UG/L	J	VI	0.56	1	NO	Plume Extent	5
30100	7/29/02	GW08417RG	TOLUENE	REAL	TRI	1		UG/L	U	JI	0.15	1	NO	Plume Extent	1000
30100	7/29/02	GW08417RG	TOTAL XYLENES	REAL	TRI	1		UG/L	U	VI	0.19	1	NO	Plume Extent	10000
30100	7/29/02	GW08417RG	trans-1,2-DICHLOROETHENE	REAL	TRI	1		UG/L	U	VI	0.092	1	NO	Plume Extent	70
30100	7/29/02	GW08417RG	trans-1,3-DICHLOROPROPENE	REAL	TRI	1		UG/L	U	VI	0.22	1	NO	Plume Extent	0.473
30100	7/29/02	GW08417RG	TRICHLOROETHENE	REAL	TRI	13.4		UG/L		VI	0.23	1	NO	Plume Extent	5
30100	7/29/02	GW08417RG	TRICHLOROFLUOROMETHANE	REAL	TRI	1		UG/L	U	VI	0.21	1	NO	Plume Extent	
30100	7/29/02	GW08417RG	VINYL CHLORIDE	REAL	TRI	1		UG/L	U	VI	0.25	1	NO	Plume Extent	2
30100	8/26/02	GW08552RG	1,1,1,2-TETRACHLOROETHANE	REAL	TRI	1		UG/L	U		0.13	1	NO	Plume Extent	
30100	8/26/02	GW08552RG	1,1,1-TRICHLOROETHANE	REAL	TRI	1		UG/L	U		0.15	1	NO	Plume Extent	200
30100	8/26/02	GW08552RG	1,1,2,2-TETRACHLOROETHANE	REAL	TRI	1		UG/L	U		0.25	1	NO	Plume Extent	0.426
30100	8/26/02	GW08552RG	1,1,2-TRICHLORO-1,2,2-TRIFLUOR	REAL	TRI	1		UG/L	U		0.11	1	NO	Plume Extent	
30100	8/26/02	GW08552RG	1,1,2-TRICHLOROETHANE	REAL	TRI	1		UG/L	U		0.21	1	NO	Plume Extent	5
30100	8/26/02	GW08552RG	1,1-DICHLOROETHANE	REAL	TRI	1		UG/L	U		0.22	1	NO	Plume Extent	3650
30100	8/26/02	GW08552RG	1,1-DICHLOROETHENE	REAL	TRI	1		UG/L	U		0.25	1	NO	Plume Extent	7
30100	8/26/02	GW08552RG	1,1-DICHLOROPROPENE	REAL	TRI	1		UG/L	U		0.24	1	NO	Plume Extent	
30100	8/26/02	GW08552RG	1,2,3-TRICHLOROBENZENE	REAL	TRI	1		UG/L	U		0.55	1	NO	Plume Extent	
30100	8/26/02	GW08552RG	1,2,3-TRICHLOROPROPANE	REAL	TRI	1		UG/L	U		0.12	1	NO	Plume Extent	
30100	8/26/02	GW08552RG	1,2,4-TRICHLOROBENZENE	REAL	TRI	1		UG/L	U		0.31	1	NO	Plume Extent	70
30100	8/26/02	GW08552RG	1,2-DIBROMOETHANE	REAL	TRI	1		UG/L	U		0.11	1	NO	Plume Extent	
30100	8/26/02	GW08552RG	1,2-DICHLOROBENZENE	REAL	TRI	1		UG/L	U		0.089	1	NO	Plume Extent	600
30100	8/26/02	GW08552RG	1,2-DICHLOROETHANE	REAL	TRI	1		UG/L	U		0.24	1	NO	Plume Extent	5
30100	8/26/02	GW08552RG	1,2-DICHLOROPROPANE	REAL	TRI	1		UG/L	U		0.24	1	NO	Plume Extent	5
30100	8/26/02	GW08552RG	1,3-DICHLOROBENZENE	REAL	TRI	1		UG/L	U		0.073	1	NO	Plume Extent	600
30100	8/26/02	GW08552RG	1,3-DICHLOROPROPANE	REAL	TRI	1		UG/L	U		0.2	1	NO	Plume Extent	
30100	8/26/02	GW08552RG	1,4-DICHLOROBENZENE	REAL	TRI	1		UG/L	U		0.073	1	NO	Plume Extent	75
30100	8/26/02	GW08552RG	2,2-DICHLOROPROPANE	REAL	TRI	1		UG/L	U		0.72	1	NO	Plume Extent	
30100	8/26/02	GW08552RG	2-BUTANONE	REAL	TRI	10		UG/L	U		4.4	1	NO	Plume Extent	21900
30100	8/26/02	GW08552RG	2-CHLOROTOLUENE	REAL	TRI	1		UG/L	U		0.15	1	NO	Plume Extent	
30100	8/26/02	GW08552RG	2-HEXANONE	REAL	TRI	10		UG/L	U		1.4	1	NO	Plume Extent	
30100	8/26/02	GW08552RG	4-ISOPROPYLTOLUENE	REAL	TRI	1		UG/L	U		0.1	1	NO	Plume Extent	
30100	8/26/02	GW08552RG	4-METHYL-2-PENTANONE	REAL	TRI	10		UG/L	U		1.7	1	NO	Plume Extent	2920
30100	8/26/02	GW08552RG	ACETONE	REAL	TRI	10		UG/L	U		3.4	1	NO	Plume Extent	3650
30100	8/26/02	GW08552RG	BENZENE	REAL	TRI	1		UG/L	U		0.11	1	NO	Plume Extent	5
30100	8/26/02	GW08552RG	BENZENE, 1,2,4-TRIMETHYL	REAL	TRI	1		UG/L	U		0.085	1	NO	Plume Extent	
30100	8/26/02	GW08552RG	BENZENE, 1,3,5-TRIMETHYL-	REAL	TRI	1		UG/L	U		0.1	1	NO	Plume Extent	
30100	8/26/02	GW08552RG	BROMOBENZENE	REAL	TRI	1		UG/L	U		0.16	1	NO	Plume Extent	

297

Location	Sample Date	Sample Number	Analyte	QC Type	Result Type	Result	Error 2 Sigma	Units	Lab Qual	Validation	Detect Limit	Dilution	Filtered	Well Class	Tier II
30100	8/26/02	GW08552RG	BROMOCHLOROMETHANE	REAL	TRI	1		UG/L	U		0.46	1	NO	Plume Extent	
30100	8/26/02	GW08552RG	BROMODICHLOROMETHANE	REAL	TRI	1		UG/L	U		0.15	1	NO	Plume Extent	100
30100	8/26/02	GW08552RG	BROMOFORM	REAL	TRI	1		UG/L	U		0.18	1	NO	Plume Extent	100
30100	8/26/02	GW08552RG	BROMOMETHANE	REAL	TRI	1		UG/L	U		0.59	1	NO	Plume Extent	51.1
30100	8/26/02	GW08552RG	CARBON DISULFIDE	REAL	TRI	1		UG/L	U		0.31	1	NO	Plume Extent	3650
30100	8/26/02	GW08552RG	CARBON TETRACHLORIDE	REAL	TRI	1		UG/L	U		0.14	1	NO	Plume Extent	5
30100	8/26/02	GW08552RG	CHLOROBENZENE	REAL	TRI	1		UG/L	U		0.17	1	NO	Plume Extent	100
30100	8/26/02	GW08552RG	CHLOROETHANE	REAL	TRI	1		UG/L	U		0.19	1	NO	Plume Extent	29.4
30100	8/26/02	GW08552RG	CHLOROFORM	REAL	TRI	1		UG/L	U		0.14	1	NO	Plume Extent	100
30100	8/26/02	GW08552RG	CHLOROMETHANE	REAL	TRI	1		UG/L	U		0.21	1	NO	Plume Extent	6.55
30100	8/26/02	GW08552RG	cis-1,2-DICHLOROETHENE	REAL	TRI	1		UG/L	U		0.33	1	NO	Plume Extent	70
30100	8/26/02	GW08552RG	cis-1,3-DICHLOROPROPENE	REAL	TRI	1		UG/L	U		0.11	1	NO	Plume Extent	0.473
30100	8/26/02	GW08552RG	DIBROMOCHLOROMETHANE	REAL	TRI	1		UG/L	U		0.15	1	NO	Plume Extent	1.01
30100	8/26/02	GW08552RG	DIBROMOMETHANE	REAL	TRI	1		UG/L	U		0.47	1	NO	Plume Extent	
30100	8/26/02	GW08552RG	DICHLORODIFLUOROMETHANE	REAL	TRI	1		UG/L	U		0.22	1	NO	Plume Extent	
30100	8/26/02	GW08552RG	ETHYLBENZENE	REAL	TRI	1		UG/L	U		0.076	1	NO	Plume Extent	700
30100	8/26/02	GW08552RG	HEXACHLOROBUTADIENE	REAL	TRI	1		UG/L	U		0.62	1	NO	Plume Extent	1.09
30100	8/26/02	GW08552RG	ISOPROPYLBENZENE	REAL	TRI	1		UG/L	U		0.057	1	NO	Plume Extent	
30100	8/26/02	GW08552RG	METHYLENE CHLORIDE	REAL	TRI	1		UG/L	U		0.12	1	NO	Plume Extent	5
30100	8/26/02	GW08552RG	n-BUTYLBENZENE	REAL	TRI	1		UG/L	U		0.11	1	NO	Plume Extent	
30100	8/26/02	GW08552RG	n-PROPYLBENZENE	REAL	TRI	1		UG/L	U		0.054	1	NO	Plume Extent	
30100	8/26/02	GW08552RG	NAPHTHALENE	REAL	TRI	1		UG/L	U		0.21	1	NO	Plume Extent	1460
30100	8/26/02	GW08552RG	p-CHLOROTOLUENE	REAL	TRI	1		UG/L	U		0.12	1	NO	Plume Extent	
30100	8/26/02	GW08552RG	PROPANE, 1,2-DIBROMO-3-CHLC	REAL	TRI	1		UG/L	U		0.56	1	NO	Plume Extent	0.2
30100	8/26/02	GW08552RG	sec-BUTYLBENZENE	REAL	TRI	1		UG/L	U		0.032	1	NO	Plume Extent	
30100	8/26/02	GW08552RG	STYRENE	REAL	TRI	1		UG/L	U		0.093	1	NO	Plume Extent	100
30100	8/26/02	GW08552RG	tert-BUTYLBENZENE	REAL	TRI	1		UG/L	U		0.076	1	NO	Plume Extent	
30100	8/26/02	GW08552RG	TETRACHLOROETHENE	REAL	TRI	0.79		UG/L	J		0.18	1	NO	Plume Extent	5
30100	8/26/02	GW08552RG	TOLUENE	REAL	TRI	1		UG/L	U		0.19	1	NO	Plume Extent	1000
30100	8/26/02	GW08552RG	TOTAL XYLENES	REAL	TRI	1		UG/L	U		0.14	1	NO	Plume Extent	10000
30100	8/26/02	GW08552RG	trans-1,2-DICHLOROETHENE	REAL	TRI	1		UG/L	U		0.17	1	NO	Plume Extent	70
30100	8/26/02	GW08552RG	trans-1,3-DICHLOROPROPENE	REAL	TRI	1		UG/L	U		0.14	1	NO	Plume Extent	0.473
30100	8/26/02	GW08552RG	TRICHLOROETHENE	REAL	TRI	11.1		UG/L			0.22	1	NO	Plume Extent	5
30100	8/26/02	GW08552RG	TRICHLOROFLUOROMETHANE	REAL	TRI	1		UG/L	U		0.21	1	NO	Plume Extent	
30100	8/26/02	GW08552RG	VINYL CHLORIDE	REAL	TRI	1		UG/L	U		0.2	1	NO	Plume Extent	2
30100	9/18/02	GW08553RG	1,1,1,2-TETRACHLOROETHANE	REAL	TRI	1		UG/L	U	V	0.28	1	NO	Plume Extent	
30100	9/18/02	GW08553RG	1,1,1-TRICHLOROETHANE	REAL	TRI	1		UG/L	U	V	0.32	1	NO	Plume Extent	200
30100	9/18/02	GW08553RG	1,1,2,2-TETRACHLOROETHANE	REAL	TRI	1		UG/L	U	V	0.5	1	NO	Plume Extent	0.426
30100	9/18/02	GW08553RG	1,1,2-TRICHLORO-1,2,2-TRIFLUOR	REAL	TRI	1		UG/L	U	V	0.56	1	NO	Plume Extent	
30100	9/18/02	GW08553RG	1,1,2-TRICHLOROETHANE	REAL	TRI	1		UG/L	U	V	0.41	1	NO	Plume Extent	5
30100	9/18/02	GW08553RG	1,1-DICHLOROETHANE	REAL	TRI	1		UG/L	U	V	0.29	1	NO	Plume Extent	3650
30100	9/18/02	GW08553RG	1,1-DICHLOROETHENE	REAL	TRI	1		UG/L	U	V	0.31	1	NO	Plume Extent	7
30100	9/18/02	GW08553RG	1,1-DICHLOROPROPENE	REAL	TRI	1		UG/L	U	V	0.29	1	NO	Plume Extent	
30100	9/18/02	GW08553RG	1,2,3-TRICHLOROBENZENE	REAL	TRI	1		UG/L	U	V	0.62	1	NO	Plume Extent	
30100	9/18/02	GW08553RG	1,2,3-TRICHLOROPROPANE	REAL	TRI	1		UG/L	U	V	0.76	1	NO	Plume Extent	
30100	9/18/02	GW08553RG	1,2,4-TRICHLOROBENZENE	REAL	TRI	1		UG/L	U	V	0.63	1	NO	Plume Extent	70
30100	9/18/02	GW08553RG	1,2-DIBROMOETHANE	REAL	TRI	1		UG/L	U	V	0.46	1	NO	Plume Extent	
30100	9/18/02	GW08553RG	1,2-DICHLOROBENZENE	REAL	TRI	1		UG/L	U	V	0.3	1	NO	Plume Extent	600
30100	9/18/02	GW08553RG	1,2-DICHLOROETHANE	REAL	TRI	1		UG/L	U	V	0.43	1	NO	Plume Extent	5
30100	9/18/02	GW08553RG	1,2-DICHLOROPROPANE	REAL	TRI	1		UG/L	U	V	0.38	1	NO	Plume Extent	5
30100	9/18/02	GW08553RG	1,3-DICHLOROBENZENE	REAL	TRI	1		UG/L	U	V	0.3	1	NO	Plume Extent	600
30100	9/18/02	GW08553RG	1,3-DICHLOROPROPANE	REAL	TRI	1		UG/L	U	V	0.37	1	NO	Plume Extent	
30100	9/18/02	GW08553RG	1,4-DICHLOROBENZENE	REAL	TRI	1		UG/L	U	V	0.31	1	NO	Plume Extent	75
30100	9/18/02	GW08553RG	2,2-DICHLOROPROPANE	REAL	TRI	1		UG/L	U	V	0.37	1	NO	Plume Extent	
30100	9/18/02	GW08553RG	2-BUTANONE	REAL	TRI	5		UG/L	U	V	2.4	1	NO	Plume Extent	21900
30100	9/18/02	GW08553RG	2-CHLOROTOLUENE	REAL	TRI	1		UG/L	U	V	0.23	1	NO	Plume Extent	
30100	9/18/02	GW08553RG	2-HEXANONE	REAL	TRI	5		UG/L	U	V	1.8	1	NO	Plume Extent	
30100	9/18/02	GW08553RG	4-ISOPROPYLTOLUENE	REAL	TRI	1		UG/L	U	V	0.32	1	NO	Plume Extent	
30100	9/18/02	GW08553RG	4-METHYL-2-PENTANONE	REAL	TRI	5		UG/L	U	V	1.8	1	NO	Plume Extent	2920
30100	9/18/02	GW08553RG	ACETONE	REAL	TRI	10		UG/L	U	V	2.9	1	NO	Plume Extent	3650
30100	9/18/02	GW08553RG	BENZENE	REAL	TRI	1		UG/L	U	V	0.27	1	NO	Plume Extent	5
30100	9/18/02	GW08553RG	BENZENE, 1,2,4-TRIMETHYL	REAL	TRI	1		UG/L	U	V	0.3	1	NO	Plume Extent	

298

Location	Sample Date	Sample Number	Analyte	QC Type	Result Type	Result	Error 2 Sigma	Units	Lab Qual	Validation	Detect Limit	Dilution	Filtered	Well Class	Tier II
30100	9/18/02	GW08553RG	BENZENE, 1,3,5-TRIMETHYL-	REAL	TR1	1		UG/L	U	V	0.31	1	NO	Plume Extent	
30100	9/18/02	GW08553RG	BROMOBENZENE	REAL	TR1	1		UG/L	U	V	0.32	1	NO	Plume Extent	
30100	9/18/02	GW08553RG	BROMOCHLOROMETHANE	REAL	TR1	1		UG/L	U	V	0.39	1	NO	Plume Extent	
30100	9/18/02	GW08553RG	BROMODICHLOROMETHANE	REAL	TR1	1		UG/L	U	V	0.35	1	NO	Plume Extent	100
30100	9/18/02	GW08553RG	BROMOFORM	REAL	TR1	1		UG/L	U	V	0.46	1	NO	Plume Extent	100
30100	9/18/02	GW08553RG	BROMOMETHANE	REAL	TR1	1		UG/L	U	V	0.28	1	NO	Plume Extent	51.1
30100	9/18/02	GW08553RG	CARBON DISULFIDE	REAL	TR1	1		UG/L	U	V	0.67	1	NO	Plume Extent	3650
30100	9/18/02	GW08553RG	CARBON TETRACHLORIDE	REAL	TR1	1		UG/L	U	V	0.35	1	NO	Plume Extent	5
30100	9/18/02	GW08553RG	CHLOROBENZENE	REAL	TR1	1		UG/L	U	V	0.24	1	NO	Plume Extent	100
30100	9/18/02	GW08553RG	CHLOROETHANE	REAL	TR1	1		UG/L	U	V	0.26	1	NO	Plume Extent	29.4
30100	9/18/02	GW08553RG	CHLOROFORM	REAL	TR1	1		UG/L	U	V	0.29	1	NO	Plume Extent	100
30100	9/18/02	GW08553RG	CHLOROMETHANE	REAL	TR1	1		UG/L	U	V	0.26	1	NO	Plume Extent	6.55
30100	9/18/02	GW08553RG	cis-1,2-DICHLOROETHENE	REAL	TR1	1		UG/L	U	V	0.33	1	NO	Plume Extent	70
30100	9/18/02	GW08553RG	cis-1,3-DICHLOROPROPENE	REAL	TR1	1		UG/L	U	V	0.31	1	NO	Plume Extent	0.473
30100	9/18/02	GW08553RG	DIBROMOCHLOROMETHANE	REAL	TR1	1		UG/L	U	V	0.37	1	NO	Plume Extent	1.01
30100	9/18/02	GW08553RG	DIBROMOMETHANE	REAL	TR1	1		UG/L	U	V	0.4	1	NO	Plume Extent	
30100	9/18/02	GW08553RG	DICHLORODIFLUOROMETHANE	REAL	TR1	1		UG/L	U	V	0.44	1	NO	Plume Extent	
30100	9/18/02	GW08553RG	ETHYLBENZENE	REAL	TR1	1		UG/L	U	V	0.51	1	NO	Plume Extent	700
30100	9/18/02	GW08553RG	HEXACHLOROBUTADIENE	REAL	TR1	1		UG/L	U	V	0.37	1	NO	Plume Extent	1.09
30100	9/18/02	GW08553RG	ISOPROPYLBENZENE	REAL	TR1	1		UG/L	U	V	0.3	1	NO	Plume Extent	
30100	9/18/02	GW08553RG	METHYLENE CHLORIDE	REAL	TR1	1		UG/L	U	V	0.86	1	NO	Plume Extent	5
30100	9/18/02	GW08553RG	n-BUTYLBENZENE	REAL	TR1	1		UG/L	U	V	0.41	1	NO	Plume Extent	
30100	9/18/02	GW08553RG	n-PROPYLBENZENE	REAL	TR1	1		UG/L	U	V	0.33	1	NO	Plume Extent	
30100	9/18/02	GW08553RG	NAPHTHALENE	REAL	TR1	1		UG/L	U	V	0.78	1	NO	Plume Extent	1460
30100	9/18/02	GW08553RG	p-CHLOROTOLUENE	REAL	TR1	1		UG/L	U	V	0.26	1	NO	Plume Extent	
30100	9/18/02	GW08553RG	PROPANE, 1,2-DIBROMO-3-CHLC	REAL	TR1	1		UG/L	U	V	0.49	1	NO	Plume Extent	0.2
30100	9/18/02	GW08553RG	sec-BUTYLBENZENE	REAL	TR1	1		UG/L	U	V	0.34	1	NO	Plume Extent	
30100	9/18/02	GW08553RG	STYRENE	REAL	TR1	1		UG/L	U	V	0.28	1	NO	Plume Extent	100
30100	9/18/02	GW08553RG	tert-BUTYLBENZENE	REAL	TR1	1		UG/L	U	V	0.29	1	NO	Plume Extent	
30100	9/18/02	GW08553RG	TETRACHLOROETHENE	REAL	TR1	0.84		UG/L	J	V	0.27	1	NO	Plume Extent	5
30100	9/18/02	GW08553RG	TOLUENE	REAL	TR1	1		UG/L	U	V	0.26	1	NO	Plume Extent	1000
30100	9/18/02	GW08553RG	TOTAL XYLENES	REAL	TR1	1		UG/L	U	V	0.73	1	NO	Plume Extent	10000
30100	9/18/02	GW08553RG	trans-1,2-DICHLOROETHENE	REAL	TR1	0.5		UG/L	U	V	0.25	1	NO	Plume Extent	70
30100	9/18/02	GW08553RG	trans-1,3-DICHLOROPROPENE	REAL	TR1	1		UG/L	U	V	0.36	1	NO	Plume Extent	0.473
30100	9/18/02	GW08553RG	TRICHLOROETHENE	REAL	TR1	11		UG/L		V	0.24	1	NO	Plume Extent	5
30100	9/18/02	GW08553RG	TRICHLOROFLUOROMETHANE	REAL	TR1	1		UG/L	U	V	0.43	1	NO	Plume Extent	
30100	9/18/02	GW08553RG	VINYL CHLORIDE	REAL	TR1	1		UG/L	U	V	0.26	1	NO	Plume Extent	2
30900	7/2/02	GW08374RG	1,1,1,2-TETRACHLOROETHANE	REAL	TR1	1		UG/L	U	V1	0.28	1	NO	Plume Degradation	
30900	7/2/02	GW08374RG	1,1,1-TRICHLOROETHANE	REAL	TR1	0.53		UG/L	J	V1	0.32	1	NO	Plume Degradation	200
30900	7/2/02	GW08374RG	1,1,2,2-TETRACHLOROETHANE	REAL	TR1	1		UG/L	U	V1	0.5	1	NO	Plume Degradation	0.426
30900	7/2/02	GW08374RG	1,1,2-TRICHLORO-1,2,2-TRIFLUOR	REAL	TR1	1.3		UG/L		V1	0.56	1	NO	Plume Degradation	
30900	7/2/02	GW08374RG	1,1,2-TRICHLOROETHANE	REAL	TR1	1		UG/L	U	V1	0.41	1	NO	Plume Degradation	5
30900	7/2/02	GW08374RG	1,1-DICHLOROETHANE	REAL	TR1	1.3		UG/L		V1	0.29	1	NO	Plume Degradation	3650
30900	7/2/02	GW08374RG	1,1-DICHLOROETHENE	REAL	TR1	1.5		UG/L		V1	0.31	1	NO	Plume Degradation	7
30900	7/2/02	GW08374RG	1,1-DICHLOROPROPENE	REAL	TR1	1		UG/L	U	V1	0.29	1	NO	Plume Degradation	
30900	7/2/02	GW08374RG	1,2,3-TRICHLOROBENZENE	REAL	TR1	1		UG/L	U	UJ1	0.62	1	NO	Plume Degradation	
30900	7/2/02	GW08374RG	1,2,3-TRICHLOROPROPANE	REAL	TR1	1		UG/L	U	V1	0.76	1	NO	Plume Degradation	
30900	7/2/02	GW08374RG	1,2,4-TRICHLOROBENZENE	REAL	TR1	1		UG/L	U	UJ1	0.63	1	NO	Plume Degradation	70
30900	7/2/02	GW08374RG	1,2-DIBROMOETHANE	REAL	TR1	1		UG/L	U	V1	0.46	1	NO	Plume Degradation	
30900	7/2/02	GW08374RG	1,2-DICHLOROBENZENE	REAL	TR1	1		UG/L	U	UJ1	0.3	1	NO	Plume Degradation	600
30900	7/2/02	GW08374RG	1,2-DICHLOROETHANE	REAL	TR1	1		UG/L	U	V1	0.43	1	NO	Plume Degradation	5
30900	7/2/02	GW08374RG	1,2-DICHLOROPROPANE	REAL	TR1	1		UG/L	U	V1	0.38	1	NO	Plume Degradation	5
30900	7/2/02	GW08374RG	1,3-DICHLOROBENZENE	REAL	TR1	1		UG/L	U	UJ1	0.3	1	NO	Plume Degradation	600
30900	7/2/02	GW08374RG	1,3-DICHLOROPROPANE	REAL	TR1	1		UG/L	U	V1	0.37	1	NO	Plume Degradation	
30900	7/2/02	GW08374RG	1,4-DICHLOROBENZENE	REAL	TR1	1		UG/L	U	UJ1	0.31	1	NO	Plume Degradation	75
30900	7/2/02	GW08374RG	2,2-DICHLOROPROPANE	REAL	TR1	1		UG/L	U	V1	0.37	1	NO	Plume Degradation	
30900	7/2/02	GW08374RG	2-BUTANONE	REAL	RX1	1500		UG/L		V1	48	20	NO	Plume Degradation	21900
30900	7/2/02	GW08374RG	2-CHLOROTOLUENE	REAL	TR1	1		UG/L	U	UJ1	0.23	1	NO	Plume Degradation	
30900	7/2/02	GW08374RG	2-HEXANONE	REAL	TR1	5		UG/L	U	V1	1.8	1	NO	Plume Degradation	
30900	7/2/02	GW08374RG	4-ISOPROPYLTOLUENE	REAL	TR1	1		UG/L	U	UJ1	0.32	1	NO	Plume Degradation	
30900	7/2/02	GW08374RG	4-METHYL-2-PENTANONE	REAL	TR1	5		UG/L	U	V1	1.8	1	NO	Plume Degradation	2920
30900	7/2/02	GW08374RG	ACETONE	REAL	TR1	190		UG/L		V1	2.9	1	NO	Plume Degradation	3650

299

Location	Sample Date	Sample Number	Analyte	QC Type	Result Type	Result	Error 2 Sigma	Units	Lab Qual	Validation	Detect Limit	Dilution	Filtered	Well Class	Tier II
30900	7/2/02	GW08374RG	BENZENE	REAL	TR1	1		UG/L	U	UJ1	0.27	1	NO	Plume Degradation	5
30900	7/2/02	GW08374RG	BENZENE, 1,2,4-TRIMETHYL	REAL	TR1	1		UG/L	U	UJ1	0.3	1	NO	Plume Degradation	
30900	7/2/02	GW08374RG	BENZENE, 1,3,5-TRIMETHYL-	REAL	TR1	1		UG/L	U	UJ1	0.31	1	NO	Plume Degradation	
30900	7/2/02	GW08374RG	BROMOBENZENE	REAL	TR1	1		UG/L	U	UJ1	0.32	1	NO	Plume Degradation	
30900	7/2/02	GW08374RG	BROMOCHLOROMETHANE	REAL	TR1	1		UG/L	U	VI	0.39	1	NO	Plume Degradation	
30900	7/2/02	GW08374RG	BROMODICHLOROMETHANE	REAL	TR1	1		UG/L	U	VI	0.35	1	NO	Plume Degradation	100
30900	7/2/02	GW08374RG	BROMOFORM	REAL	TR1	1		UG/L	U	VI	0.46	1	NO	Plume Degradation	100
30900	7/2/02	GW08374RG	BROMOMETHANE	REAL	TR1	1		UG/L	U	VI	0.28	1	NO	Plume Degradation	51.1
30900	7/2/02	GW08374RG	CARBON DISULFIDE	REAL	TR1	1		UG/L	U	VI	0.67	1	NO	Plume Degradation	3650
30900	7/2/02	GW08374RG	CARBON TETRACHLORIDE	REAL	TR1	1		UG/L	U	VI	0.35	1	NO	Plume Degradation	5
30900	7/2/02	GW08374RG	CHLOROBENZENE	REAL	TR1	1		UG/L	U	UJ1	0.24	1	NO	Plume Degradation	100
30900	7/2/02	GW08374RG	CHLOROETHANE	REAL	TR1	1		UG/L	U	VI	0.26	1	NO	Plume Degradation	29.4
30900	7/2/02	GW08374RG	CHLOROFORM	REAL	TR1	1		UG/L	U	VI	0.29	1	NO	Plume Degradation	100
30900	7/2/02	GW08374RG	CHLOROMETHANE	REAL	TR1	1		UG/L	U	VI	0.26	1	NO	Plume Degradation	6.55
30900	7/2/02	GW08374RG	cis-1,2-DICHLOROETHENE	REAL	RX1	460		UG/L		VI	6.6	20	NO	Plume Degradation	70
30900	7/2/02	GW08374RG	cis-1,3-DICHLOROPROPENE	REAL	TR1	1		UG/L	U	VI	0.31	1	NO	Plume Degradation	0.473
30900	7/2/02	GW08374RG	DIBROMOCHLOROMETHANE	REAL	TR1	1		UG/L	U	VI	0.37	1	NO	Plume Degradation	1.01
30900	7/2/02	GW08374RG	DIBROMOMETHANE	REAL	TR1	1		UG/L	U	VI	0.4	1	NO	Plume Degradation	
30900	7/2/02	GW08374RG	DICHLORODIFLUOROMETHANE	REAL	TR1	1		UG/L	U	VI	0.44	1	NO	Plume Degradation	
30900	7/2/02	GW08374RG	ETHYLBENZENE	REAL	TR1	1		UG/L	U	UJ1	0.51	1	NO	Plume Degradation	700
30900	7/2/02	GW08374RG	HEXACHLOROBUTADIENE	REAL	TR1	1		UG/L	U	VI	0.37	1	NO	Plume Degradation	1.09
30900	7/2/02	GW08374RG	ISOPROPYLBENZENE	REAL	TR1	1		UG/L	U	UJ1	0.3	1	NO	Plume Degradation	
30900	7/2/02	GW08374RG	METHYLENE CHLORIDE	REAL	TR1	1		UG/L	U	VI	0.86	1	NO	Plume Degradation	5
30900	7/2/02	GW08374RG	n-BUTYLBENZENE	REAL	TR1	1		UG/L	U	UJ1	0.41	1	NO	Plume Degradation	
30900	7/2/02	GW08374RG	n-PROPYLBENZENE	REAL	TR1	1		UG/L	U	UJ1	0.33	1	NO	Plume Degradation	
30900	7/2/02	GW08374RG	NAPHTHALENE	REAL	TR1	1		UG/L	U	UJ1	0.78	1	NO	Plume Degradation	1460
30900	7/2/02	GW08374RG	p-CHLOROTOLUENE	REAL	TR1	1		UG/L	U	UJ1	0.26	1	NO	Plume Degradation	
30900	7/2/02	GW08374RG	PROPANE, 1,2-DIBROMO-3-CHLC	REAL	TR1	1		UG/L	U	VI	0.49	1	NO	Plume Degradation	0.2
30900	7/2/02	GW08374RG	sec-BUTYLBENZENE	REAL	TR1	1		UG/L	U	UJ1	0.34	1	NO	Plume Degradation	
30900	7/2/02	GW08374RG	STYRENE	REAL	TR1	1		UG/L	U	UJ1	0.28	1	NO	Plume Degradation	100
30900	7/2/02	GW08374RG	tert-BUTYLBENZENE	REAL	TR1	1		UG/L	U	UJ1	0.29	1	NO	Plume Degradation	
30900	7/2/02	GW08374RG	TETRACHLOROETHENE	REAL	TR1	46		UG/L		VI	0.27	1	NO	Plume Degradation	5
30900	7/2/02	GW08374RG	TOLUENE	REAL	TR1	1		UG/L	U	UJ1	0.26	1	NO	Plume Degradation	1000
30900	7/2/02	GW08374RG	TOTAL XYLENES	REAL	TR1	1		UG/L	U	UJ1	0.73	1	NO	Plume Degradation	10000
30900	7/2/02	GW08374RG	trans-1,2-DICHLOROETHENE	REAL	TR1	0.58		UG/L		VI	0.25	1	NO	Plume Degradation	70
30900	7/2/02	GW08374RG	trans-1,3-DICHLOROPROPENE	REAL	TR1	1		UG/L	U	VI	0.36	1	NO	Plume Degradation	0.473
30900	7/2/02	GW08374RG	TRICHLOROETHENE	REAL	TR1	9		UG/L		VI	0.24	1	NO	Plume Degradation	5
30900	7/2/02	GW08374RG	TRICHLOROFLUOROMETHANE	REAL	TR1	1		UG/L	U	VI	0.43	1	NO	Plume Degradation	
30900	7/2/02	GW08374RG	VINYL CHLORIDE	REAL	TR1	1		UG/L	U	VI	0.26	1	NO	Plume Degradation	2
31001	7/1/02	GW08375RG	1,1,1,2-TETRACHLOROETHANE	REAL	TR1	1		UG/L	U	VI	0.28	1	NO	Non-IMP	
31001	7/1/02	GW08375RG	1,1,1-TRICHLOROETHANE	REAL	TR1	2.2		UG/L		VI	0.32	1	NO	Non-IMP	200
31001	7/1/02	GW08375RG	1,1,2,2-TETRACHLOROETHANE	REAL	TR1	1		UG/L	U	VI	0.5	1	NO	Non-IMP	0.426
31001	7/1/02	GW08375RG	1,1,2-TRICHLORO-1,2,2-TRIFLUOR	REAL	TR1	5.7		UG/L		VI	0.56	1	NO	Non-IMP	
31001	7/1/02	GW08375RG	1,1,2-TRICHLOROETHANE	REAL	TR1	1		UG/L	U	VI	0.41	1	NO	Non-IMP	5
31001	7/1/02	GW08375RG	1,1-DICHLOROETHANE	REAL	TR1	0.44		UG/L	J	VI	0.29	1	NO	Non-IMP	3650
31001	7/1/02	GW08375RG	1,1-DICHLOROETHENE	REAL	TR1	2.2		UG/L		VI	0.31	1	NO	Non-IMP	7
31001	7/1/02	GW08375RG	1,1-DICHLOROPROPENE	REAL	TR1	1		UG/L	U	VI	0.29	1	NO	Non-IMP	
31001	7/1/02	GW08375RG	1,2,3-TRICHLOROBENZENE	REAL	TR1	1		UG/L	U	UJ1	0.62	1	NO	Non-IMP	
31001	7/1/02	GW08375RG	1,2,3-TRICHLOROPROPANE	REAL	TR1	1		UG/L	U	VI	0.76	1	NO	Non-IMP	
31001	7/1/02	GW08375RG	1,2,4-TRICHLOROBENZENE	REAL	TR1	1		UG/L	U	UJ1	0.63	1	NO	Non-IMP	70
31001	7/1/02	GW08375RG	1,2-DIBROMOETHANE	REAL	TR1	1		UG/L	U	VI	0.46	1	NO	Non-IMP	
31001	7/1/02	GW08375RG	1,2-DICHLOROBENZENE	REAL	TR1	1		UG/L	U	UJ1	0.3	1	NO	Non-IMP	600
31001	7/1/02	GW08375RG	1,2-DICHLOROETHANE	REAL	TR1	1		UG/L	U	VI	0.43	1	NO	Non-IMP	5
31001	7/1/02	GW08375RG	1,2-DICHLOROPROPANE	REAL	TR1	1		UG/L	U	VI	0.38	1	NO	Non-IMP	5
31001	7/1/02	GW08375RG	1,3-DICHLOROBENZENE	REAL	TR1	1		UG/L	U	UJ1	0.3	1	NO	Non-IMP	600
31001	7/1/02	GW08375RG	1,3-DICHLOROPROPANE	REAL	TR1	1		UG/L	U	VI	0.37	1	NO	Non-IMP	
31001	7/1/02	GW08375RG	1,4-DICHLOROBENZENE	REAL	TR1	1		UG/L	U	UJ1	0.31	1	NO	Non-IMP	75
31001	7/1/02	GW08375RG	2,2-DICHLOROPROPANE	REAL	TR1	1		UG/L	U	VI	0.37	1	NO	Non-IMP	
31001	7/1/02	GW08375RG	2-BUTANONE	REAL	RX1	290		UG/L		VI	9.6	4	NO	Non-IMP	21900
31001	7/1/02	GW08375RG	2-CHLOROTOLUENE	REAL	TR1	1		UG/L	U	UJ1	0.23	1	NO	Non-IMP	
31001	7/1/02	GW08375RG	2-HEXANONE	REAL	TR1	5		UG/L	U	VI	1.8	1	NO	Non-IMP	
31001	7/1/02	GW08375RG	4-ISOPROPYLTOLUENE	REAL	TR1	1		UG/L	U	UJ1	0.32	1	NO	Non-IMP	

300

Location	Sample Date	Sample Number	Analyte	QC Type	Result Type	Result	Error 2 Sigma	Units	Lab Qual	Validation	Detect Limit	Dilution	Filtered	Well Class	Tier II
31001	7/1/02	GW08375RG	4-METHYL-2-PENTANONE	REAL	TR1	5		UG/L	U	V1	1.8	1	NO	Non-IMP	2920
31001	7/1/02	GW08375RG	ACETONE	REAL	TR1	21		UG/L		V1	2.9	1	NO	Non-IMP	3650
31001	7/1/02	GW08375RG	BENZENE	REAL	TR1	1		UG/L	U	UJ1	0.27	1	NO	Non-IMP	5
31001	7/1/02	GW08375RG	BENZENE, 1,2,4-TRIMETHYL	REAL	TR1	1		UG/L	U	UJ1	0.3	1	NO	Non-IMP	
31001	7/1/02	GW08375RG	BENZENE, 1,3,5-TRIMETHYL-	REAL	TR1	1		UG/L	U	UJ1	0.31	1	NO	Non-IMP	
31001	7/1/02	GW08375RG	BROMOBENZENE	REAL	TR1	1		UG/L	U	UJ1	0.32	1	NO	Non-IMP	
31001	7/1/02	GW08375RG	BROMOCHLOROMETHANE	REAL	TR1	1		UG/L	U	V1	0.39	1	NO	Non-IMP	
31001	7/1/02	GW08375RG	BROMODICHLOROMETHANE	REAL	TR1	1		UG/L	U	V1	0.35	1	NO	Non-IMP	100
31001	7/1/02	GW08375RG	BROMOFORM	REAL	TR1	1		UG/L	U	V1	0.46	1	NO	Non-IMP	100
31001	7/1/02	GW08375RG	BROMOMETHANE	REAL	TR1	1		UG/L	U	V1	0.28	1	NO	Non-IMP	51.1
31001	7/1/02	GW08375RG	CARBON DISULFIDE	REAL	TR1	1		UG/L	U	V1	0.67	1	NO	Non-IMP	3650
31001	7/1/02	GW08375RG	CARBON TETRACHLORIDE	REAL	TR1	1		UG/L	U	V1	0.35	1	NO	Non-IMP	5
31001	7/1/02	GW08375RG	CHLOROBENZENE	REAL	TR1	1		UG/L	U	UJ1	0.24	1	NO	Non-IMP	100
31001	7/1/02	GW08375RG	CHLOROETHANE	REAL	TR1	1		UG/L	U	V1	0.26	1	NO	Non-IMP	29.4
31001	7/1/02	GW08375RG	CHLOROFORM	REAL	TR1	1		UG/L	U	V1	0.29	1	NO	Non-IMP	100
31001	7/1/02	GW08375RG	CHLOROMETHANE	REAL	TR1	1		UG/L	U	V1	0.26	1	NO	Non-IMP	6.55
31001	7/1/02	GW08375RG	cis-1,2-DICHLOROETHENE	REAL	RX1	85		UG/L		V1	1.3	4	NO	Non-IMP	70
31001	7/1/02	GW08375RG	cis-1,3-DICHLOROPROPENE	REAL	TR1	1		UG/L	U	V1	0.31	1	NO	Non-IMP	0.473
31001	7/1/02	GW08375RG	DIBROMOCHLOROMETHANE	REAL	TR1	1		UG/L	U	V1	0.37	1	NO	Non-IMP	1.01
31001	7/1/02	GW08375RG	DIBROMOMETHANE	REAL	TR1	1		UG/L	U	V1	0.4	1	NO	Non-IMP	
31001	7/1/02	GW08375RG	DICHLORODIFLUOROMETHANE	REAL	TR1	1		UG/L	U	V1	0.44	1	NO	Non-IMP	
31001	7/1/02	GW08375RG	ETHYLBENZENE	REAL	TR1	1		UG/L	U	UJ1	0.51	1	NO	Non-IMP	700
31001	7/1/02	GW08375RG	HEXACHLOROBUTADIENE	REAL	TR1	1		UG/L	U	V1	0.37	1	NO	Non-IMP	1.09
31001	7/1/02	GW08375RG	ISOPROPYLBENZENE	REAL	TR1	1		UG/L	U	UJ1	0.3	1	NO	Non-IMP	
31001	7/1/02	GW08375RG	METHYLENE CHLORIDE	REAL	TR1	1		UG/L	U	V1	0.86	1	NO	Non-IMP	5
31001	7/1/02	GW08375RG	n-BUTYLBENZENE	REAL	TR1	1		UG/L	U	UJ1	0.41	1	NO	Non-IMP	
31001	7/1/02	GW08375RG	n-PROPYLBENZENE	REAL	TR1	1		UG/L	U	UJ1	0.33	1	NO	Non-IMP	
31001	7/1/02	GW08375RG	NAPHTHALENE	REAL	TR1	1		UG/L	U	UJ1	0.78	1	NO	Non-IMP	1460
31001	7/1/02	GW08375RG	p-CHLOROTOLUENE	REAL	TR1	1		UG/L	U	UJ1	0.26	1	NO	Non-IMP	
31001	7/1/02	GW08375RG	PROPANE, 1,2-DIBROMO-3-CHLC	REAL	TR1	1		UG/L	U	V1	0.49	1	NO	Non-IMP	0.2
31001	7/1/02	GW08375RG	sec-BUTYLBENZENE	REAL	TR1	1		UG/L	U	UJ1	0.34	1	NO	Non-IMP	
31001	7/1/02	GW08375RG	STYRENE	REAL	TR1	1		UG/L	U	UJ1	0.28	1	NO	Non-IMP	100
31001	7/1/02	GW08375RG	tert-BUTYLBENZENE	REAL	TR1	1		UG/L	U	UJ1	0.29	1	NO	Non-IMP	
31001	7/1/02	GW08375RG	TETRACHLOROETHENE	REAL	TR1	35		UG/L		V1	0.27	1	NO	Non-IMP	5
31001	7/1/02	GW08375RG	TOLUENE	REAL	TR1	1		UG/L	U	UJ1	0.26	1	NO	Non-IMP	1000
31001	7/1/02	GW08375RG	TOTAL XYLENES	REAL	TR1	1		UG/L	U	UJ1	0.73	1	NO	Non-IMP	10000
31001	7/1/02	GW08375RG	trans-1,2-DICHLOROETHENE	REAL	TR1	0.5		UG/L	U	V1	0.25	1	NO	Non-IMP	70
31001	7/1/02	GW08375RG	trans-1,3-DICHLOROPROPENE	REAL	TR1	1		UG/L	U	V1	0.36	1	NO	Non-IMP	0.473
31001	7/1/02	GW08375RG	TRICHLOROETHENE	REAL	TR1	16		UG/L		V1	0.24	1	NO	Non-IMP	5
31001	7/1/02	GW08375RG	TRICHLOROFLUOROMETHANE	REAL	TR1	1		UG/L	U	V1	0.43	1	NO	Non-IMP	
31001	7/1/02	GW08375RG	VINYL CHLORIDE	REAL	TR1	1		UG/L	U	V1	0.26	1	NO	Non-IMP	2
37101	7/22/02	GW08481RG	1,1,1,2-TETRACHLOROETHANE	REAL	TR1	1		UG/L	U	V	0.21	1	NO	D&D Bldg 371	
37101	7/22/02	GW08481RG	1,1,1-TRICHLOROETHANE	REAL	TR1	1		UG/L	U	V	0.23	1	NO	D&D Bldg 371	200
37101	7/22/02	GW08481RG	1,1,2,2-TETRACHLOROETHANE	REAL	TR1	1		UG/L	U	V	0.24	1	NO	D&D Bldg 371	0.426
37101	7/22/02	GW08481RG	1,1,2-TRICHLORO-1,2,2-TRIFLUOR	REAL	TR1	1		UG/L	U	V	0.2	1	NO	D&D Bldg 371	
37101	7/22/02	GW08481RG	1,1,2-TRICHLOROETHANE	REAL	TR1	1		UG/L	U	V	0.28	1	NO	D&D Bldg 371	5
37101	7/22/02	GW08481RG	1,1-DICHLOROETHANE	REAL	TR1	1		UG/L	U	V	0.22	1	NO	D&D Bldg 371	3650
37101	7/22/02	GW08481RG	1,1-DICHLOROETHENE	REAL	TR1	1		UG/L	U	V	0.19	1	NO	D&D Bldg 371	7
37101	7/22/02	GW08481RG	1,1-DICHLOROPROPENE	REAL	TR1	1		UG/L	U	V	0.23	1	NO	D&D Bldg 371	
37101	7/22/02	GW08481RG	1,2,3-TRICHLOROBENZENE	REAL	TR1	1		UG/L	U	V	0.78	1	NO	D&D Bldg 371	
37101	7/22/02	GW08481RG	1,2,3-TRICHLOROPROPANE	REAL	TR1	1		UG/L	U	V	0.23	1	NO	D&D Bldg 371	
37101	7/22/02	GW08481RG	1,2,4-TRICHLOROBENZENE	REAL	TR1	1		UG/L	U	V	0.3	1	NO	D&D Bldg 371	70
37101	7/22/02	GW08481RG	1,2-DIBROMOETHANE	REAL	TR1	1		UG/L	U	V	0.21	1	NO	D&D Bldg 371	
37101	7/22/02	GW08481RG	1,2-DICHLOROBENZENE	REAL	TR1	1		UG/L	U	V	0.17	1	NO	D&D Bldg 371	600
37101	7/22/02	GW08481RG	1,2-DICHLOROETHANE	REAL	TR1	1		UG/L	U	V	0.22	1	NO	D&D Bldg 371	5
37101	7/22/02	GW08481RG	1,2-DICHLOROPROPANE	REAL	TR1	1		UG/L	U	V	0.17	1	NO	D&D Bldg 371	5
37101	7/22/02	GW08481RG	1,3-DICHLOROBENZENE	REAL	TR1	1		UG/L	U	V	0.096	1	NO	D&D Bldg 371	600
37101	7/22/02	GW08481RG	1,3-DICHLOROPROPANE	REAL	TR1	1		UG/L	U	V	0.15	1	NO	D&D Bldg 371	
37101	7/22/02	GW08481RG	1,4-DICHLOROBENZENE	REAL	TR1	1		UG/L	U	V	0.12	1	NO	D&D Bldg 371	75
37101	7/22/02	GW08481RG	2,2-DICHLOROPROPANE	REAL	TR1	1		UG/L	U	V	0.65	1	NO	D&D Bldg 371	
37101	7/22/02	GW08481RG	2-BUTANONE	REAL	TR1	10		UG/L	U	UJ	4.4	1	NO	D&D Bldg 371	21900
37101	7/22/02	GW08481RG	2-CHLOROTOLUENE	REAL	TR1	1		UG/L	U	V	0.23	1	NO	D&D Bldg 371	

301

Location	Sample Date	Sample Number	Analyte	QC Type	Result Type	Result	Error 2 Sigma	Units	Lab Qual	Validation	Detect Limit	Dilution	Filtered	Well Class	Tier II
37101	7/22/02	GW08481RG	2-HEXANONE	REAL	TR1	10		UG/L	U	V	1.4	1	NO	D&D Bldg 371	
37101	7/22/02	GW08481RG	4-ISOPROPYLTOLUENE	REAL	TR1	1		UG/L	U	V	0.15	1	NO	D&D Bldg 371	
37101	7/22/02	GW08481RG	4-METHYL-2-PENTANONE	REAL	TR1	10		UG/L	U	V	1.7	1	NO	D&D Bldg 371	2920
37101	7/22/02	GW08481RG	ACETONE	REAL	TR1	10		UG/L	U	UJ	3.4	1	NO	D&D Bldg 371	3650
37101	7/22/02	GW08481RG	BENZENE	REAL	TR1	1		UG/L	U	V	0.26	1	NO	D&D Bldg 371	5
37101	7/22/02	GW08481RG	BENZENE, 1,2,4-TRIMETHYL	REAL	TR1	1		UG/L	U	V	0.25	1	NO	D&D Bldg 371	
37101	7/22/02	GW08481RG	BENZENE, 1,3,5-TRIMETHYL-	REAL	TR1	1		UG/L	U	V	0.19	1	NO	D&D Bldg 371	
37101	7/22/02	GW08481RG	BROMOBENZENE	REAL	TR1	1		UG/L	U	V	0.16	1	NO	D&D Bldg 371	
37101	7/22/02	GW08481RG	BROMOCHLOROMETHANE	REAL	TR1	1		UG/L	U	V	0.46	1	NO	D&D Bldg 371	
37101	7/22/02	GW08481RG	BROMODICHLOROMETHANE	REAL	TR1	1		UG/L	U	V	0.21	1	NO	D&D Bldg 371	100
37101	7/22/02	GW08481RG	BROMOFORM	REAL	TR1	1		UG/L	U	V	0.4	1	NO	D&D Bldg 371	100
37101	7/22/02	GW08481RG	BROMOMETHANE	REAL	TR1	1		UG/L	U	V	0.99	1	NO	D&D Bldg 371	51.1
37101	7/22/02	GW08481RG	CARBON DISULFIDE	REAL	TR1	1		UG/L	U	V	0.35	1	NO	D&D Bldg 371	3650
37101	7/22/02	GW08481RG	CARBON TETRACHLORIDE	REAL	TR1	1		UG/L	U	V	0.38	1	NO	D&D Bldg 371	5
37101	7/22/02	GW08481RG	CHLOROBENZENE	REAL	TR1	1		UG/L	U	V	0.23	1	NO	D&D Bldg 371	100
37101	7/22/02	GW08481RG	CHLOROETHANE	REAL	TR1	1		UG/L	U	V	0.94	1	NO	D&D Bldg 371	29.4
37101	7/22/02	GW08481RG	CHLOROFORM	REAL	TR1	1		UG/L	U	V	0.21	1	NO	D&D Bldg 371	100
37101	7/22/02	GW08481RG	CHLOROMETHANE	REAL	TR1	1		UG/L	U	V	0.26	1	NO	D&D Bldg 371	6.55
37101	7/22/02	GW08481RG	cis-1,2-DICHLOROETHENE	REAL	TR1	1		UG/L	U	V	0.15	1	NO	D&D Bldg 371	70
37101	7/22/02	GW08481RG	cis-1,3-DICHLOROPROPENE	REAL	TR1	1		UG/L	U	V	0.17	1	NO	D&D Bldg 371	0.473
37101	7/22/02	GW08481RG	DIBROMOCHLOROMETHANE	REAL	TR1	1		UG/L	U	V	0.54	1	NO	D&D Bldg 371	1.01
37101	7/22/02	GW08481RG	DIBROMOMETHANE	REAL	TR1	1		UG/L	U	V	0.55	1	NO	D&D Bldg 371	
37101	7/22/02	GW08481RG	DICHLORODIFLUOROMETHANE	REAL	TR1	1		UG/L	U	UJ	0.26	1	NO	D&D Bldg 371	
37101	7/22/02	GW08481RG	ETHYLBENZENE	REAL	TR1	1		UG/L	U	V	0.2	1	NO	D&D Bldg 371	700
37101	7/22/02	GW08481RG	HEXACHLOROBUTADIENE	REAL	TR1	1		UG/L	U	V	0.65	1	NO	D&D Bldg 371	1.09
37101	7/22/02	GW08481RG	ISOPROPYLBENZENE	REAL	TR1	1		UG/L	U	V	0.2	1	NO	D&D Bldg 371	
37101	7/22/02	GW08481RG	METHYLENE CHLORIDE	REAL	TR1	1		UG/L	U	V	0.82	1	NO	D&D Bldg 371	5
37101	7/22/02	GW08481RG	n-BUTYLBENZENE	REAL	TR1	1		UG/L	U	V	0.15	1	NO	D&D Bldg 371	
37101	7/22/02	GW08481RG	n-PROPYLBENZENE	REAL	TR1	1		UG/L	U	V	0.19	1	NO	D&D Bldg 371	
37101	7/22/02	GW08481RG	NAPHTHALENE	REAL	TR1	1		UG/L	U	UJ	0.25	1	NO	D&D Bldg 371	1460
37101	7/22/02	GW08481RG	p-CHLOROTOLUENE	REAL	TR1	1		UG/L	U	V	0.21	1	NO	D&D Bldg 371	
37101	7/22/02	GW08481RG	PROPANE, 1,2-DIBROMO-3-CHLC	REAL	TR1	1		UG/L	U	V	0.56	1	NO	D&D Bldg 371	0.2
37101	7/22/02	GW08481RG	sec-BUTYLBENZENE	REAL	TR1	1		UG/L	U	V	0.31	1	NO	D&D Bldg 371	
37101	7/22/02	GW08481RG	STYRENE	REAL	TR1	1		UG/L	U	UJ	0.22	1	NO	D&D Bldg 371	100
37101	7/22/02	GW08481RG	tert-BUTYLBENZENE	REAL	TR1	1		UG/L	U	V	0.25	1	NO	D&D Bldg 371	
37101	7/22/02	GW08481RG	TETRACHLOROETHENE	REAL	TR1	1		UG/L	U	V	0.56	1	NO	D&D Bldg 371	5
37101	7/22/02	GW08481RG	TOLUENE	REAL	TR1	1		UG/L	U	V	0.15	1	NO	D&D Bldg 371	1000
37101	7/22/02	GW08481RG	TOTAL XYLENES	REAL	TR1	1		UG/L	U	UJ	0.19	1	NO	D&D Bldg 371	10000
37101	7/22/02	GW08481RG	trans-1,2-DICHLOROETHENE	REAL	TR1	1		UG/L	U	V	0.092	1	NO	D&D Bldg 371	70
37101	7/22/02	GW08481RG	trans-1,3-DICHLOROPROPENE	REAL	TR1	1		UG/L	U	V	0.22	1	NO	D&D Bldg 371	0.473
37101	7/22/02	GW08481RG	TRICHLOROETHENE	REAL	TR1	1		UG/L	U	V	0.23	1	NO	D&D Bldg 371	5
37101	7/22/02	GW08481RG	TRICHLOROFLUOROMETHANE	REAL	TR1	1		UG/L	U	V	0.21	1	NO	D&D Bldg 371	
37101	7/22/02	GW08481RG	VINYL CHLORIDE	REAL	TR1	1		UG/L	U	V	0.25	1	NO	D&D Bldg 371	2
37201	8/8/02	GW08482RG	1,1,1,2-TETRACHLOROETHANE	REAL	TR1	1		UG/L	U	V1	0.28	1	NO	D&D Bldg 371	
37201	8/8/02	GW08482RG	1,1,1-TRICHLOROETHANE	REAL	TR1	1		UG/L	U	V1	0.32	1	NO	D&D Bldg 371	200
37201	8/8/02	GW08482RG	1,1,2,2-TETRACHLOROETHANE	REAL	TR1	1		UG/L	U	V1	0.5	1	NO	D&D Bldg 371	0.426
37201	8/8/02	GW08482RG	1,1,2-TRICHLORO-1,2,2-TRIFLUOR	REAL	TR1	1		UG/L	U	V1	0.56	1	NO	D&D Bldg 371	
37201	8/8/02	GW08482RG	1,1,2-TRICHLOROETHANE	REAL	TR1	1		UG/L	U	V1	0.41	1	NO	D&D Bldg 371	5
37201	8/8/02	GW08482RG	1,1-DICHLOROETHANE	REAL	TR1	1		UG/L	U	V1	0.29	1	NO	D&D Bldg 371	3650
37201	8/8/02	GW08482RG	1,1-DICHLOROETHENE	REAL	TR1	1		UG/L	U	V1	0.31	1	NO	D&D Bldg 371	7
37201	8/8/02	GW08482RG	1,1-DICHLOROPROPENE	REAL	TR1	1		UG/L	U	V1	0.29	1	NO	D&D Bldg 371	
37201	8/8/02	GW08482RG	1,2,3-TRICHLOROBENZENE	REAL	TR1	1		UG/L	U	UJ1	0.62	1	NO	D&D Bldg 371	
37201	8/8/02	GW08482RG	1,2,3-TRICHLOROPROPANE	REAL	TR1	1		UG/L	U	V1	0.76	1	NO	D&D Bldg 371	
37201	8/8/02	GW08482RG	1,2,4-TRICHLOROBENZENE	REAL	TR1	1		UG/L	U	UJ1	0.63	1	NO	D&D Bldg 371	70
37201	8/8/02	GW08482RG	1,2-DIBROMOETHANE	REAL	TR1	1		UG/L	U	V1	0.46	1	NO	D&D Bldg 371	
37201	8/8/02	GW08482RG	1,2-DICHLOROBENZENE	REAL	TR1	1		UG/L	U	UJ1	0.3	1	NO	D&D Bldg 371	600
37201	8/8/02	GW08482RG	1,2-DICHLOROETHANE	REAL	TR1	1		UG/L	U	V1	0.43	1	NO	D&D Bldg 371	5
37201	8/8/02	GW08482RG	1,2-DICHLOROPROPANE	REAL	TR1	1		UG/L	U	V1	0.38	1	NO	D&D Bldg 371	5
37201	8/8/02	GW08482RG	1,3-DICHLOROBENZENE	REAL	TR1	1		UG/L	U	UJ1	0.3	1	NO	D&D Bldg 371	600
37201	8/8/02	GW08482RG	1,3-DICHLOROPROPANE	REAL	TR1	1		UG/L	U	V1	0.37	1	NO	D&D Bldg 371	
37201	8/8/02	GW08482RG	1,4-DICHLOROBENZENE	REAL	TR1	1		UG/L	U	UJ1	0.31	1	NO	D&D Bldg 371	75
37201	8/8/02	GW08482RG	2,2-DICHLOROPROPANE	REAL	TR1	1		UG/L	U	V1	0.37	1	NO	D&D Bldg 371	

302

Location	Sample Date	Sample Number	Analyte	QC Type	Result Type	Result	Error 2 Sigma	Units	Lab Qual	Validation	Detect Limit	Dilution	Filtered	Well Class	Tier II
37201	8/8/02	GW08482RG	2-BUTANONE	REAL	TRI	5		UG/L	U	VI	2.4	1	NO	D&D Bldg 371	21900
37201	8/8/02	GW08482RG	2-CHLOROTOLUENE	REAL	TRI	1		UG/L	U	UJI	0.23	1	NO	D&D Bldg 371	
37201	8/8/02	GW08482RG	2-HEXANONE	REAL	TRI	5		UG/L	U	VI	1.8	1	NO	D&D Bldg 371	
37201	8/8/02	GW08482RG	4-ISOPROPYLTOLUENE	REAL	TRI	1		UG/L	U	UJI	0.32	1	NO	D&D Bldg 371	
37201	8/8/02	GW08482RG	4-METHYL-2-PENTANONE	REAL	TRI	5		UG/L	U	VI	1.8	1	NO	D&D Bldg 371	2920
37201	8/8/02	GW08482RG	ACETONE	REAL	TRI	10		UG/L	U	VI	2.9	1	NO	D&D Bldg 371	3650
37201	8/8/02	GW08482RG	BENZENE	REAL	TRI	1		UG/L	U	UJI	0.27	1	NO	D&D Bldg 371	5
37201	8/8/02	GW08482RG	BENZENE, 1,2,4-TRIMETHYL	REAL	TRI	1		UG/L	U	UJI	0.3	1	NO	D&D Bldg 371	
37201	8/8/02	GW08482RG	BENZENE, 1,3,5-TRIMETHYL-	REAL	TRI	1		UG/L	U	UJI	0.31	1	NO	D&D Bldg 371	
37201	8/8/02	GW08482RG	BROMOBENZENE	REAL	TRI	1		UG/L	U	UJI	0.32	1	NO	D&D Bldg 371	
37201	8/8/02	GW08482RG	BROMOCHLOROMETHANE	REAL	TRI	1		UG/L	U	VI	0.39	1	NO	D&D Bldg 371	
37201	8/8/02	GW08482RG	BROMODICHLOROMETHANE	REAL	TRI	1		UG/L	U	VI	0.35	1	NO	D&D Bldg 371	100
37201	8/8/02	GW08482RG	BROMOFORM	REAL	TRI	1		UG/L	U	VI	0.46	1	NO	D&D Bldg 371	100
37201	8/8/02	GW08482RG	BROMOMETHANE	REAL	TRI	1		UG/L	U	VI	0.28	1	NO	D&D Bldg 371	51.1
37201	8/8/02	GW08482RG	CARBON DISULFIDE	REAL	TRI	1		UG/L	U	UJI	0.67	1	NO	D&D Bldg 371	3650
37201	8/8/02	GW08482RG	CARBON TETRACHLORIDE	REAL	TRI	1		UG/L	U	VI	0.35	1	NO	D&D Bldg 371	5
37201	8/8/02	GW08482RG	CHLOROBENZENE	REAL	TRI	1		UG/L	U	UJI	0.24	1	NO	D&D Bldg 371	100
37201	8/8/02	GW08482RG	CHLOROETHANE	REAL	TRI	1		UG/L	U	VI	0.26	1	NO	D&D Bldg 371	29.4
37201	8/8/02	GW08482RG	CHLOROFORM	REAL	TRI	1		UG/L	U	VI	0.29	1	NO	D&D Bldg 371	100
37201	8/8/02	GW08482RG	CHLOROMETHANE	REAL	TRI	1		UG/L	U	VI	0.26	1	NO	D&D Bldg 371	6.55
37201	8/8/02	GW08482RG	cis-1,2-DICHLOROETHENE	REAL	TRI	1		UG/L	U	VI	0.33	1	NO	D&D Bldg 371	70
37201	8/8/02	GW08482RG	cis-1,3-DICHLOROPROPENE	REAL	TRI	1		UG/L	U	VI	0.31	1	NO	D&D Bldg 371	0.473
37201	8/8/02	GW08482RG	DIBROMOCHLOROMETHANE	REAL	TRI	1		UG/L	U	VI	0.37	1	NO	D&D Bldg 371	1.01
37201	8/8/02	GW08482RG	DIBROMOMETHANE	REAL	TRI	1		UG/L	U	VI	0.4	1	NO	D&D Bldg 371	
37201	8/8/02	GW08482RG	DICHLORODIFLUOROMETHANE	REAL	TRI	1		UG/L	U	VI	0.44	1	NO	D&D Bldg 371	
37201	8/8/02	GW08482RG	ETHYLBENZENE	REAL	TRI	1		UG/L	U	UJI	0.51	1	NO	D&D Bldg 371	700
37201	8/8/02	GW08482RG	HEXACHLOROBUTADIENE	REAL	TRI	1		UG/L	U	VI	0.37	1	NO	D&D Bldg 371	1.09
37201	8/8/02	GW08482RG	ISOPROPYLBENZENE	REAL	TRI	1		UG/L	U	UJI	0.3	1	NO	D&D Bldg 371	
37201	8/8/02	GW08482RG	METHYLENE CHLORIDE	REAL	TRI	1		UG/L	U	VI	0.86	1	NO	D&D Bldg 371	5
37201	8/8/02	GW08482RG	n-BUTYLBENZENE	REAL	TRI	1		UG/L	U	UJI	0.41	1	NO	D&D Bldg 371	
37201	8/8/02	GW08482RG	n-PROPYLBENZENE	REAL	TRI	1		UG/L	U	UJI	0.33	1	NO	D&D Bldg 371	
37201	8/8/02	GW08482RG	NAPHTHALENE	REAL	TRI	1		UG/L	U	UJI	0.78	1	NO	D&D Bldg 371	1460
37201	8/8/02	GW08482RG	p-CHLOROTOLUENE	REAL	TRI	1		UG/L	U	UJI	0.26	1	NO	D&D Bldg 371	
37201	8/8/02	GW08482RG	PROPANE, 1,2-DIBROMO-3-CHLO	REAL	TRI	1		UG/L	U	VI	0.49	1	NO	D&D Bldg 371	0.2
37201	8/8/02	GW08482RG	sec-BUTYLBENZENE	REAL	TRI	1		UG/L	U	UJI	0.34	1	NO	D&D Bldg 371	
37201	8/8/02	GW08482RG	STYRENE	REAL	TRI	1		UG/L	U	UJI	0.28	1	NO	D&D Bldg 371	100
37201	8/8/02	GW08482RG	tert-BUTYLBENZENE	REAL	TRI	1		UG/L	U	UJI	0.29	1	NO	D&D Bldg 371	
37201	8/8/02	GW08482RG	TETRACHLOROETHENE	REAL	TRI	1		UG/L	U	VI	0.27	1	NO	D&D Bldg 371	5
37201	8/8/02	GW08482RG	TOLUENE	REAL	TRI	1		UG/L	U	UJI	0.26	1	NO	D&D Bldg 371	1000
37201	8/8/02	GW08482RG	TOTAL XYLENES	REAL	TRI	1		UG/L	U	UJI	0.73	1	NO	D&D Bldg 371	10000
37201	8/8/02	GW08482RG	trans-1,2-DICHLOROETHENE	REAL	TRI	0.5		UG/L	U	VI	0.25	1	NO	D&D Bldg 371	70
37201	8/8/02	GW08482RG	trans-1,3-DICHLOROPROPENE	REAL	TRI	1		UG/L	U	VI	0.36	1	NO	D&D Bldg 371	0.473
37201	8/8/02	GW08482RG	TRICHLOROETHENE	REAL	TRI	1		UG/L	U	VI	0.24	1	NO	D&D Bldg 371	5
37201	8/8/02	GW08482RG	TRICHLOROFLUOROMETHANE	REAL	TRI	1		UG/L	U	VI	0.43	1	NO	D&D Bldg 371	
37201	8/8/02	GW08482RG	VINYL CHLORIDE	REAL	TRI	1		UG/L	U	VI	0.26	1	NO	D&D Bldg 371	2
37301	8/6/02	GW08484RG	1,1,1,2-TETRACHLOROETHANE	DUP	TRI	1		UG/L	U	V	0.21	1	NO	D&D Bldg 371	
37301	8/6/02	GW08484RG	1,1,1-TRICHLOROETHANE	DUP	TRI	1		UG/L	U	V	0.23	1	NO	D&D Bldg 371	200
37301	8/6/02	GW08484RG	1,1,2,2-TETRACHLOROETHANE	DUP	TRI	1		UG/L	U	V	0.24	1	NO	D&D Bldg 371	0.426
37301	8/6/02	GW08484RG	1,1,2-TRICHLORO-1,2,2-TRIFLUOR	DUP	TRI	1		UG/L	U	V	0.2	1	NO	D&D Bldg 371	
37301	8/6/02	GW08484RG	1,1,2-TRICHLOROETHANE	DUP	TRI	1		UG/L	U	V	0.28	1	NO	D&D Bldg 371	5
37301	8/6/02	GW08484RG	1,1-DICHLOROETHANE	DUP	TRI	1		UG/L	U	V	0.22	1	NO	D&D Bldg 371	3650
37301	8/6/02	GW08484RG	1,1-DICHLOROETHENE	DUP	TRI	1		UG/L	U	V	0.19	1	NO	D&D Bldg 371	7
37301	8/6/02	GW08484RG	1,1-DICHLOROPROPENE	DUP	TRI	1		UG/L	U	V	0.23	1	NO	D&D Bldg 371	
37301	8/6/02	GW08484RG	1,2,3-TRICHLOROBENZENE	DUP	TRI	1		UG/L	U	V	0.78	1	NO	D&D Bldg 371	
37301	8/6/02	GW08484RG	1,2,3-TRICHLOROPROPANE	DUP	TRI	1		UG/L	U	V	0.23	1	NO	D&D Bldg 371	
37301	8/6/02	GW08484RG	1,2,4-TRICHLOROBENZENE	DUP	TRI	1		UG/L	U	V	0.3	1	NO	D&D Bldg 371	70
37301	8/6/02	GW08484RG	1,2-DIBROMOETHANE	DUP	TRI	1		UG/L	U	V	0.21	1	NO	D&D Bldg 371	
37301	8/6/02	GW08484RG	1,2-DICHLOROBENZENE	DUP	TRI	1		UG/L	U	V	0.17	1	NO	D&D Bldg 371	600
37301	8/6/02	GW08484RG	1,2-DICHLOROETHANE	DUP	TRI	1		UG/L	U	V	0.22	1	NO	D&D Bldg 371	5
37301	8/6/02	GW08484RG	1,2-DICHLOROPROPANE	DUP	TRI	1		UG/L	U	V	0.17	1	NO	D&D Bldg 371	5
37301	8/6/02	GW08484RG	1,3-DICHLOROBENZENE	DUP	TRI	1		UG/L	U	V	0.096	1	NO	D&D Bldg 371	600
37301	8/6/02	GW08484RG	1,3-DICHLOROPROPANE	DUP	TRI	1		UG/L	U	V	0.15	1	NO	D&D Bldg 371	

303

Location	Sample Date	Sample Number	Analyte	QC Type	Result Type	Result	Error 2 Sigma	Units	Lab Qual	Validation	Detect Limit	Dilution	Filtered	Well Class	Tier II
37301	8/6/02	GW08484RG	1,4-DICHLOROBENZENE	DUP	TRI	1		UG/L	U	V	0.12	1	NO	D&D Bldg 371	75
37301	8/6/02	GW08484RG	2,2-DICHLOROPROPANE	DUP	TRI	1		UG/L	U	V	0.65	1	NO	D&D Bldg 371	
37301	8/6/02	GW08484RG	2-BUTANONE	DUP	TRI	10		UG/L	U	V	4.4	1	NO	D&D Bldg 371	21900
37301	8/6/02	GW08484RG	2-CHLOROTOLUENE	DUP	TRI	1		UG/L	U	V	0.23	1	NO	D&D Bldg 371	
37301	8/6/02	GW08484RG	2-HEXANONE	DUP	TRI	10		UG/L	U	V	1.4	1	NO	D&D Bldg 371	
37301	8/6/02	GW08484RG	4-ISOPROPYLTOLUENE	DUP	TRI	1		UG/L	U	V	0.15	1	NO	D&D Bldg 371	
37301	8/6/02	GW08484RG	4-METHYL-2-PENTANONE	DUP	TRI	10		UG/L	U	V	1.7	1	NO	D&D Bldg 371	2920
37301	8/6/02	GW08484RG	ACETONE	DUP	TRI	10		UG/L	U	UJ	3.4	1	NO	D&D Bldg 371	3650
37301	8/6/02	GW08484RG	BENZENE	DUP	TRI	1		UG/L	U	V	0.26	1	NO	D&D Bldg 371	5
37301	8/6/02	GW08484RG	BENZENE, 1,2,4-TRIMETHYL	DUP	TRI	1		UG/L	U	V	0.25	1	NO	D&D Bldg 371	
37301	8/6/02	GW08484RG	BENZENE, 1,3,5-TRIMETHYL-	DUP	TRI	1		UG/L	U	V	0.19	1	NO	D&D Bldg 371	
37301	8/6/02	GW08484RG	BROMOBENZENE	DUP	TRI	1		UG/L	U	V	0.16	1	NO	D&D Bldg 371	
37301	8/6/02	GW08484RG	BROMOCHLOROMETHANE	DUP	TRI	1		UG/L	U	V	0.46	1	NO	D&D Bldg 371	
37301	8/6/02	GW08484RG	BROMODICHLOROMETHANE	DUP	TRI	1		UG/L	U	V	0.21	1	NO	D&D Bldg 371	100
37301	8/6/02	GW08484RG	BROMOFORM	DUP	TRI	1		UG/L	U	V	0.4	1	NO	D&D Bldg 371	100
37301	8/6/02	GW08484RG	BROMOMETHANE	DUP	TRI	1		UG/L	U	V	0.99	1	NO	D&D Bldg 371	51.1
37301	8/6/02	GW08484RG	CARBON DISULFIDE	DUP	TRI	1		UG/L	U	UJ	0.35	1	NO	D&D Bldg 371	3650
37301	8/6/02	GW08484RG	CARBON TETRACHLORIDE	DUP	TRI	1		UG/L	U	V	0.38	1	NO	D&D Bldg 371	5
37301	8/6/02	GW08484RG	CHLOROBENZENE	DUP	TRI	1		UG/L	U	V	0.23	1	NO	D&D Bldg 371	100
37301	8/6/02	GW08484RG	CHLOROETHANE	DUP	TRI	1		UG/L	U	UJ	0.94	1	NO	D&D Bldg 371	29.4
37301	8/6/02	GW08484RG	CHLOROFORM	DUP	TRI	1.08		UG/L		V	0.21	1	NO	D&D Bldg 371	100
37301	8/6/02	GW08484RG	CHLOROMETHANE	DUP	TRI	1		UG/L	U	V	0.26	1	NO	D&D Bldg 371	6.55
37301	8/6/02	GW08484RG	cis-1,2-DICHLOROETHENE	DUP	TRI	1		UG/L	U	V	0.15	1	NO	D&D Bldg 371	70
37301	8/6/02	GW08484RG	cis-1,3-DICHLOROPROPENE	DUP	TRI	1		UG/L	U	V	0.17	1	NO	D&D Bldg 371	0.473
37301	8/6/02	GW08484RG	DIBROMOCHLOROMETHANE	DUP	TRI	1		UG/L	U	V	0.54	1	NO	D&D Bldg 371	1.01
37301	8/6/02	GW08484RG	DIBROMOMETHANE	DUP	TRI	1		UG/L	U	V	0.55	1	NO	D&D Bldg 371	
37301	8/6/02	GW08484RG	DICHLORODIFLUOROMETHANE	DUP	TRI	1		UG/L	U	V	0.26	1	NO	D&D Bldg 371	
37301	8/6/02	GW08484RG	ETHYLBENZENE	DUP	TRI	1		UG/L	U	V	0.2	1	NO	D&D Bldg 371	700
37301	8/6/02	GW08484RG	HEXACHLOROBUTADIENE	DUP	TRI	1		UG/L	U	V	0.65	1	NO	D&D Bldg 371	1.09
37301	8/6/02	GW08484RG	ISOPROPYLBENZENE	DUP	TRI	1		UG/L	U	V	0.2	1	NO	D&D Bldg 371	
37301	8/6/02	GW08484RG	METHYLENE CHLORIDE	DUP	TRI	1		UG/L	U	V	0.82	1	NO	D&D Bldg 371	5
37301	8/6/02	GW08484RG	n-BUTYLBENZENE	DUP	TRI	1		UG/L	U	V	0.15	1	NO	D&D Bldg 371	
37301	8/6/02	GW08484RG	n-PROPYLBENZENE	DUP	TRI	1		UG/L	U	V	0.19	1	NO	D&D Bldg 371	
37301	8/6/02	GW08484RG	NAPHTHALENE	DUP	TRI	1		UG/L	U	V	0.25	1	NO	D&D Bldg 371	1460
37301	8/6/02	GW08484RG	p-CHLOROTOLUENE	DUP	TRI	1		UG/L	U	V	0.21	1	NO	D&D Bldg 371	
37301	8/6/02	GW08484RG	PROPANE, 1,2-DIBROMO-3-CHLO	DUP	TRI	1		UG/L	U	UJ	0.56	1	NO	D&D Bldg 371	0.2
37301	8/6/02	GW08484RG	sec-BUTYLBENZENE	DUP	TRI	1		UG/L	U	V	0.31	1	NO	D&D Bldg 371	
37301	8/6/02	GW08484RG	STYRENE	DUP	TRI	1		UG/L	U	V	0.22	1	NO	D&D Bldg 371	100
37301	8/6/02	GW08484RG	tert-BUTYLBENZENE	DUP	TRI	1		UG/L	U	V	0.25	1	NO	D&D Bldg 371	
37301	8/6/02	GW08484RG	TETRACHLOROETHENE	DUP	TRI	1		UG/L	U	V	0.56	1	NO	D&D Bldg 371	5
37301	8/6/02	GW08484RG	TOLUENE	DUP	TRI	1		UG/L	U	V	0.15	1	NO	D&D Bldg 371	1000
37301	8/6/02	GW08484RG	TOTAL XYLENES	DUP	TRI	1		UG/L	U	V	0.19	1	NO	D&D Bldg 371	10000
37301	8/6/02	GW08484RG	trans-1,2-DICHLOROETHENE	DUP	TRI	1		UG/L	U	V	0.092	1	NO	D&D Bldg 371	70
37301	8/6/02	GW08484RG	trans-1,3-DICHLOROPROPENE	DUP	TRI	1		UG/L	U	V	0.22	1	NO	D&D Bldg 371	0.473
37301	8/6/02	GW08484RG	TRICHLOROETHENE	DUP	TRI	1		UG/L	U	V	0.23	1	NO	D&D Bldg 371	5
37301	8/6/02	GW08484RG	TRICHLOROFLUOROMETHANE	DUP	TRI	1		UG/L	U	V	0.21	1	NO	D&D Bldg 371	
37301	8/6/02	GW08484RG	VINYL CHLORIDE	DUP	TRI	1		UG/L	U	V	0.25	1	NO	D&D Bldg 371	2
37301	8/6/02	GW08483RG	1,1,1,2-TETRACHLOROETHANE	REAL	TRI	1		UG/L	U	V	0.21	1	NO	D&D Bldg 371	
37301	8/6/02	GW08483RG	1,1,1-TRICHLOROETHANE	REAL	TRI	1		UG/L	U	V	0.23	1	NO	D&D Bldg 371	200
37301	8/6/02	GW08483RG	1,1,2,2-TETRACHLOROETHANE	REAL	TRI	1		UG/L	U	V	0.24	1	NO	D&D Bldg 371	0.426
37301	8/6/02	GW08483RG	1,1,2-TRICHLORO-1,2,2-TRIFLUOR	REAL	TRI	1		UG/L	U	V	0.2	1	NO	D&D Bldg 371	
37301	8/6/02	GW08483RG	1,1,2-TRICHLOROETHANE	REAL	TRI	1		UG/L	U	V	0.28	1	NO	D&D Bldg 371	5
37301	8/6/02	GW08483RG	1,1-DICHLOROETHANE	REAL	TRI	1		UG/L	U	V	0.22	1	NO	D&D Bldg 371	3650
37301	8/6/02	GW08483RG	1,1-DICHLOROETHENE	REAL	TRI	1		UG/L	U	V	0.19	1	NO	D&D Bldg 371	7
37301	8/6/02	GW08483RG	1,1-DICHLOROPROPENE	REAL	TRI	1		UG/L	U	V	0.23	1	NO	D&D Bldg 371	
37301	8/6/02	GW08483RG	1,2,3-TRICHLOROBENZENE	REAL	TRI	1		UG/L	U	V	0.78	1	NO	D&D Bldg 371	
37301	8/6/02	GW08483RG	1,2,3-TRICHLOROPROPANE	REAL	TRI	1		UG/L	U	V	0.23	1	NO	D&D Bldg 371	
37301	8/6/02	GW08483RG	1,2,4-TRICHLOROBENZENE	REAL	TRI	1		UG/L	U	V	0.3	1	NO	D&D Bldg 371	70
37301	8/6/02	GW08483RG	1,2-DIBROMOETHANE	REAL	TRI	1		UG/L	U	V	0.21	1	NO	D&D Bldg 371	
37301	8/6/02	GW08483RG	1,2-DICHLOROBENZENE	REAL	TRI	1		UG/L	U	V	0.17	1	NO	D&D Bldg 371	600
37301	8/6/02	GW08483RG	1,2-DICHLOROETHANE	REAL	TRI	1		UG/L	U	V	0.22	1	NO	D&D Bldg 371	5
37301	8/6/02	GW08483RG	1,2-DICHLOROPROPANE	REAL	TRI	1		UG/L	U	V	0.17	1	NO	D&D Bldg 371	5

304

Location	Sample Date	Sample Number	Analyte	QC Type	Result Type	Result	Error 2 Sigma	Units	Lab Qual	Validation	Detect Limit	Dilution	Filtered	Well Class	Tier II
37301	8/6/02	GW08483RG	1,3-DICHLOROBENZENE	REAL	TR1	1		UG/L	U	V	0.096	1	NO	D&D Bldg 371	600
37301	8/6/02	GW08483RG	1,3-DICHLOROPROPANE	REAL	TR1	1		UG/L	U	V	0.15	1	NO	D&D Bldg 371	
37301	8/6/02	GW08483RG	1,4-DICHLOROBENZENE	REAL	TR1	1		UG/L	U	V	0.12	1	NO	D&D Bldg 371	75
37301	8/6/02	GW08483RG	2,2-DICHLOROPROPANE	REAL	TR1	1		UG/L	U	V	0.65	1	NO	D&D Bldg 371	
37301	8/6/02	GW08483RG	2-BUTANONE	REAL	TR1	10		UG/L	U	V	4.4	1	NO	D&D Bldg 371	21900
37301	8/6/02	GW08483RG	2-CHLOROTOLUENE	REAL	TR1	1		UG/L	U	V	0.23	1	NO	D&D Bldg 371	
37301	8/6/02	GW08483RG	2-HEXANONE	REAL	TR1	10		UG/L	U	V	1.4	1	NO	D&D Bldg 371	
37301	8/6/02	GW08483RG	4-ISOPROPYLTOLUENE	REAL	TR1	1		UG/L	U	V	0.15	1	NO	D&D Bldg 371	
37301	8/6/02	GW08483RG	4-METHYL-2-PENTANONE	REAL	TR1	10		UG/L	U	V	1.7	1	NO	D&D Bldg 371	2920
37301	8/6/02	GW08483RG	ACETONE	REAL	TR1	10		UG/L	U	UJ	3.4	1	NO	D&D Bldg 371	3650
37301	8/6/02	GW08483RG	BENZENE	REAL	TR1	1		UG/L	U	V	0.26	1	NO	D&D Bldg 371	5
37301	8/6/02	GW08483RG	BENZENE, 1,2,4-TRIMETHYL	REAL	TR1	1		UG/L	U	V	0.25	1	NO	D&D Bldg 371	
37301	8/6/02	GW08483RG	BENZENE, 1,3,5-TRIMETHYL-	REAL	TR1	1		UG/L	U	V	0.19	1	NO	D&D Bldg 371	
37301	8/6/02	GW08483RG	BROMOBENZENE	REAL	TR1	1		UG/L	U	V	0.16	1	NO	D&D Bldg 371	
37301	8/6/02	GW08483RG	BROMOCHLOROMETHANE	REAL	TR1	1		UG/L	U	V	0.46	1	NO	D&D Bldg 371	
37301	8/6/02	GW08483RG	BROMODICHLOROMETHANE	REAL	TR1	1		UG/L	U	V	0.21	1	NO	D&D Bldg 371	100
37301	8/6/02	GW08483RG	BROMOFORM	REAL	TR1	1		UG/L	U	V	0.4	1	NO	D&D Bldg 371	100
37301	8/6/02	GW08483RG	BROMOMETHANE	REAL	TR1	1		UG/L	U	V	0.99	1	NO	D&D Bldg 371	51.1
37301	8/6/02	GW08483RG	CARBON DISULFIDE	REAL	TR1	1		UG/L	U	UJ	0.35	1	NO	D&D Bldg 371	3650
37301	8/6/02	GW08483RG	CARBON TETRACHLORIDE	REAL	TR1	1		UG/L	U	V	0.38	1	NO	D&D Bldg 371	5
37301	8/6/02	GW08483RG	CHLOROBENZENE	REAL	TR1	1		UG/L	U	V	0.23	1	NO	D&D Bldg 371	100
37301	8/6/02	GW08483RG	CHLOROETHANE	REAL	TR1	1		UG/L	U	UJ	0.94	1	NO	D&D Bldg 371	29.4
37301	8/6/02	GW08483RG	CHLOROFORM	REAL	TR1	0.69		UG/L	J	V	0.21	1	NO	D&D Bldg 371	100
37301	8/6/02	GW08483RG	CHLOROMETHANE	REAL	TR1	1		UG/L	U	V	0.26	1	NO	D&D Bldg 371	6.55
37301	8/6/02	GW08483RG	cis-1,2-DICHLOROETHENE	REAL	TR1	1		UG/L	U	V	0.15	1	NO	D&D Bldg 371	70
37301	8/6/02	GW08483RG	cis-1,3-DICHLOROPROPENE	REAL	TR1	1		UG/L	U	V	0.17	1	NO	D&D Bldg 371	0.473
37301	8/6/02	GW08483RG	DIBROMOCHLOROMETHANE	REAL	TR1	1		UG/L	U	V	0.54	1	NO	D&D Bldg 371	1.01
37301	8/6/02	GW08483RG	DIBROMOMETHANE	REAL	TR1	1		UG/L	U	V	0.55	1	NO	D&D Bldg 371	
37301	8/6/02	GW08483RG	DICHLORODIFLUOROMETHANE	REAL	TR1	1		UG/L	U	V	0.26	1	NO	D&D Bldg 371	
37301	8/6/02	GW08483RG	ETHYLBENZENE	REAL	TR1	1		UG/L	U	V	0.2	1	NO	D&D Bldg 371	700
37301	8/6/02	GW08483RG	HEXACHLOROBUTADIENE	REAL	TR1	1		UG/L	U	V	0.65	1	NO	D&D Bldg 371	1.09
37301	8/6/02	GW08483RG	ISOPROPYLBENZENE	REAL	TR1	1		UG/L	U	V	0.2	1	NO	D&D Bldg 371	
37301	8/6/02	GW08483RG	METHYLENE CHLORIDE	REAL	TR1	1		UG/L	U	V	0.82	1	NO	D&D Bldg 371	5
37301	8/6/02	GW08483RG	n-BUTYLBENZENE	REAL	TR1	1		UG/L	U	V	0.15	1	NO	D&D Bldg 371	
37301	8/6/02	GW08483RG	n-PROPYLBENZENE	REAL	TR1	1		UG/L	U	V	0.19	1	NO	D&D Bldg 371	
37301	8/6/02	GW08483RG	NAPHTHALENE	REAL	TR1	1		UG/L	U	V	0.25	1	NO	D&D Bldg 371	1460
37301	8/6/02	GW08483RG	p-CHLOROTOLUENE	REAL	TR1	1		UG/L	U	V	0.21	1	NO	D&D Bldg 371	
37301	8/6/02	GW08483RG	PROPANE, 1,2-DIBROMO-3-CHLC	REAL	TR1	1		UG/L	U	UJ	0.56	1	NO	D&D Bldg 371	0.2
37301	8/6/02	GW08483RG	sec-BUTYLBENZENE	REAL	TR1	1		UG/L	U	V	0.31	1	NO	D&D Bldg 371	
37301	8/6/02	GW08483RG	STYRENE	REAL	TR1	1		UG/L	U	V	0.22	1	NO	D&D Bldg 371	100
37301	8/6/02	GW08483RG	tert-BUTYLBENZENE	REAL	TR1	1		UG/L	U	V	0.25	1	NO	D&D Bldg 371	
37301	8/6/02	GW08483RG	TETRACHLOROETHENE	REAL	TR1	1		UG/L	U	V	0.56	1	NO	D&D Bldg 371	5
37301	8/6/02	GW08483RG	TOLUENE	REAL	TR1	1		UG/L	U	V	0.15	1	NO	D&D Bldg 371	1000
37301	8/6/02	GW08483RG	TOTAL XYLENES	REAL	TR1	1		UG/L	U	V	0.19	1	NO	D&D Bldg 371	10000
37301	8/6/02	GW08483RG	trans-1,2-DICHLOROETHENE	REAL	TR1	1		UG/L	U	V	0.092	1	NO	D&D Bldg 371	70
37301	8/6/02	GW08483RG	trans-1,3-DICHLOROPROPENE	REAL	TR1	1		UG/L	U	V	0.22	1	NO	D&D Bldg 371	0.473
37301	8/6/02	GW08483RG	TRICHLOROETHENE	REAL	TR1	1		UG/L	U	V	0.23	1	NO	D&D Bldg 371	5
37301	8/6/02	GW08483RG	TRICHLOROFLUOROMETHANE	REAL	TR1	1		UG/L	U	V	0.21	1	NO	D&D Bldg 371	
37301	8/6/02	GW08483RG	VINYL CHLORIDE	REAL	TR1	1		UG/L	U	V	0.25	1	NO	D&D Bldg 371	2
37301	8/6/02	GW08485RG	1,1,1,2-TETRACHLOROETHANE	RNS	TR1	1		UG/L	U	V	0.21	1	NO	D&D Bldg 371	
37301	8/6/02	GW08485RG	1,1,1-TRICHLOROETHANE	RNS	TR1	1		UG/L	U	V	0.23	1	NO	D&D Bldg 371	200
37301	8/6/02	GW08485RG	1,1,2,2-TETRACHLOROETHANE	RNS	TR1	1		UG/L	U	V	0.24	1	NO	D&D Bldg 371	0.426
37301	8/6/02	GW08485RG	1,1,2-TRICHLORO-1,2,2-TRIFLUOR	RNS	TR1	1		UG/L	U	V	0.2	1	NO	D&D Bldg 371	
37301	8/6/02	GW08485RG	1,1,2-TRICHLOROETHANE	RNS	TR1	1		UG/L	U	V	0.28	1	NO	D&D Bldg 371	5
37301	8/6/02	GW08485RG	1,1-DICHLOROETHANE	RNS	TR1	1		UG/L	U	V	0.22	1	NO	D&D Bldg 371	3650
37301	8/6/02	GW08485RG	1,1-DICHLOROETHENE	RNS	TR1	1		UG/L	U	V	0.19	1	NO	D&D Bldg 371	7
37301	8/6/02	GW08485RG	1,1-DICHLOROPROPENE	RNS	TR1	1		UG/L	U	V	0.23	1	NO	D&D Bldg 371	
37301	8/6/02	GW08485RG	1,2,3-TRICHLOROBENZENE	RNS	TR1	1		UG/L	U	V	0.78	1	NO	D&D Bldg 371	
37301	8/6/02	GW08485RG	1,2,3-TRICHLOROPROPANE	RNS	TR1	1		UG/L	U	V	0.23	1	NO	D&D Bldg 371	
37301	8/6/02	GW08485RG	1,2,4-TRICHLOROBENZENE	RNS	TR1	1		UG/L	U	V	0.3	1	NO	D&D Bldg 371	70
37301	8/6/02	GW08485RG	1,2-DIBROMOETHANE	RNS	TR1	1		UG/L	U	V	0.21	1	NO	D&D Bldg 371	
37301	8/6/02	GW08485RG	1,2-DICHLOROBENZENE	RNS	TR1	1		UG/L	U	V	0.17	1	NO	D&D Bldg 371	600

305

Location	Sample Date	Sample Number	Analyte	QC Type	Result Type	Result	Error 2 Sigma	Units	Lab Qual	Validation	Detect Limit	Dilution	Filtered	Well Class	Tier II
37301	8/6/02	GW08485RG	1,2-DICHLOROETHANE	RNS	TRI	1		UG/L	U	V	0.22	1	NO	D&D Bldg 371	5
37301	8/6/02	GW08485RG	1,2-DICHLOROPROPANE	RNS	TRI	1		UG/L	U	V	0.17	1	NO	D&D Bldg 371	5
37301	8/6/02	GW08485RG	1,3-DICHLOROBENZENE	RNS	TRI	1		UG/L	U	V	0.096	1	NO	D&D Bldg 371	600
37301	8/6/02	GW08485RG	1,3-DICHLOROPROPANE	RNS	TRI	1		UG/L	U	V	0.15	1	NO	D&D Bldg 371	
37301	8/6/02	GW08485RG	1,4-DICHLOROBENZENE	RNS	TRI	1		UG/L	U	V	0.12	1	NO	D&D Bldg 371	75
37301	8/6/02	GW08485RG	2,2-DICHLOROPROPANE	RNS	TRI	1		UG/L	U	V	0.65	1	NO	D&D Bldg 371	
37301	8/6/02	GW08485RG	2-BUTANONE	RNS	TRI	10		UG/L	U	V	4.4	1	NO	D&D Bldg 371	21900
37301	8/6/02	GW08485RG	2-CHLOROTOLUENE	RNS	TRI	1		UG/L	U	V	0.23	1	NO	D&D Bldg 371	
37301	8/6/02	GW08485RG	2-HEXANONE	RNS	TRI	10		UG/L	U	V	1.4	1	NO	D&D Bldg 371	
37301	8/6/02	GW08485RG	4-ISOPROPYLTOLUENE	RNS	TRI	1		UG/L	U	V	0.15	1	NO	D&D Bldg 371	
37301	8/6/02	GW08485RG	4-METHYL-2-PENTANONE	RNS	TRI	10		UG/L	U	V	1.7	1	NO	D&D Bldg 371	2920
37301	8/6/02	GW08485RG	ACETONE	RNS	TRI	10		UG/L	U	UJ	3.4	1	NO	D&D Bldg 371	3650
37301	8/6/02	GW08485RG	BENZENE	RNS	TRI	1		UG/L	U	V	0.26	1	NO	D&D Bldg 371	5
37301	8/6/02	GW08485RG	BENZENE, 1,2,4-TRIMETHYL	RNS	TRI	1		UG/L	U	V	0.25	1	NO	D&D Bldg 371	
37301	8/6/02	GW08485RG	BENZENE, 1,3,5-TRIMETHYL-	RNS	TRI	1		UG/L	U	V	0.19	1	NO	D&D Bldg 371	
37301	8/6/02	GW08485RG	BROMOBENZENE	RNS	TRI	1		UG/L	U	V	0.16	1	NO	D&D Bldg 371	
37301	8/6/02	GW08485RG	BROMOCHLOROMETHANE	RNS	TRI	1		UG/L	U	V	0.46	1	NO	D&D Bldg 371	
37301	8/6/02	GW08485RG	BROMODICHLOROMETHANE	RNS	TRI	1		UG/L	U	V	0.21	1	NO	D&D Bldg 371	100
37301	8/6/02	GW08485RG	BROMOFORM	RNS	TRI	1		UG/L	U	V	0.4	1	NO	D&D Bldg 371	100
37301	8/6/02	GW08485RG	BROMOMETHANE	RNS	TRI	1		UG/L	U	V	0.99	1	NO	D&D Bldg 371	51.1
37301	8/6/02	GW08485RG	CARBON DISULFIDE	RNS	TRI	1		UG/L	U	UJ	0.35	1	NO	D&D Bldg 371	3650
37301	8/6/02	GW08485RG	CARBON TETRACHLORIDE	RNS	TRI	1		UG/L	U	V	0.38	1	NO	D&D Bldg 371	5
37301	8/6/02	GW08485RG	CHLOROBENZENE	RNS	TRI	1		UG/L	U	V	0.23	1	NO	D&D Bldg 371	100
37301	8/6/02	GW08485RG	CHLOROETHANE	RNS	TRI	1		UG/L	U	UJ	0.94	1	NO	D&D Bldg 371	29.4
37301	8/6/02	GW08485RG	CHLOROFORM	RNS	TRI	1		UG/L	U	V	0.21	1	NO	D&D Bldg 371	100
37301	8/6/02	GW08485RG	CHLOROMETHANE	RNS	TRI	1		UG/L	U	V	0.26	1	NO	D&D Bldg 371	6.55
37301	8/6/02	GW08485RG	cis-1,2-DICHLOROETHENE	RNS	TRI	1		UG/L	U	V	0.15	1	NO	D&D Bldg 371	70
37301	8/6/02	GW08485RG	cis-1,3-DICHLOROPROPENE	RNS	TRI	1		UG/L	U	V	0.17	1	NO	D&D Bldg 371	0.473
37301	8/6/02	GW08485RG	DIBROMOCHLOROMETHANE	RNS	TRI	1		UG/L	U	V	0.54	1	NO	D&D Bldg 371	1.01
37301	8/6/02	GW08485RG	DIBROMOMETHANE	RNS	TRI	1		UG/L	U	V	0.55	1	NO	D&D Bldg 371	
37301	8/6/02	GW08485RG	DICHLORODIFLUOROMETHANE	RNS	TRI	1		UG/L	U	V	0.26	1	NO	D&D Bldg 371	
37301	8/6/02	GW08485RG	ETHYLBENZENE	RNS	TRI	1		UG/L	U	V	0.2	1	NO	D&D Bldg 371	700
37301	8/6/02	GW08485RG	HEXACHLOROBUTADIENE	RNS	TRI	1		UG/L	U	V	0.65	1	NO	D&D Bldg 371	1.09
37301	8/6/02	GW08485RG	ISOPROPYLBENZENE	RNS	TRI	1		UG/L	U	V	0.2	1	NO	D&D Bldg 371	
37301	8/6/02	GW08485RG	METHYLENE CHLORIDE	RNS	TRI	1		UG/L	U	V	0.82	1	NO	D&D Bldg 371	5
37301	8/6/02	GW08485RG	n-BUTYLBENZENE	RNS	TRI	1		UG/L	U	V	0.15	1	NO	D&D Bldg 371	
37301	8/6/02	GW08485RG	n-PROPYLBENZENE	RNS	TRI	1		UG/L	U	V	0.19	1	NO	D&D Bldg 371	
37301	8/6/02	GW08485RG	NAPHTHALENE	RNS	TRI	1		UG/L	U	V	0.25	1	NO	D&D Bldg 371	1460
37301	8/6/02	GW08485RG	p-CHLOROTOLUENE	RNS	TRI	1		UG/L	U	V	0.21	1	NO	D&D Bldg 371	
37301	8/6/02	GW08485RG	PROPANE, 1,2-DIBROMO-3-CHLO	RNS	TRI	1		UG/L	U	UJ	0.56	1	NO	D&D Bldg 371	0.2
37301	8/6/02	GW08485RG	sec-BUTYLBENZENE	RNS	TRI	1		UG/L	U	V	0.31	1	NO	D&D Bldg 371	
37301	8/6/02	GW08485RG	STYRENE	RNS	TRI	1		UG/L	U	V	0.22	1	NO	D&D Bldg 371	100
37301	8/6/02	GW08485RG	tert-BUTYLBENZENE	RNS	TRI	1		UG/L	U	V	0.25	1	NO	D&D Bldg 371	
37301	8/6/02	GW08485RG	TETRACHLOROETHENE	RNS	TRI	1		UG/L	U	V	0.56	1	NO	D&D Bldg 371	5
37301	8/6/02	GW08485RG	TOLUENE	RNS	TRI	1		UG/L	U	V	0.15	1	NO	D&D Bldg 371	1000
37301	8/6/02	GW08485RG	TOTAL XYLENES	RNS	TRI	1		UG/L	U	V	0.19	1	NO	D&D Bldg 371	10000
37301	8/6/02	GW08485RG	trans-1,2-DICHLOROETHENE	RNS	TRI	1		UG/L	U	V	0.092	1	NO	D&D Bldg 371	70
37301	8/6/02	GW08485RG	trans-1,3-DICHLOROPROPENE	RNS	TRI	1		UG/L	U	V	0.22	1	NO	D&D Bldg 371	0.473
37301	8/6/02	GW08485RG	TRICHLOROETHENE	RNS	TRI	1		UG/L	U	V	0.23	1	NO	D&D Bldg 371	5
37301	8/6/02	GW08485RG	TRICHLOROFLUOROMETHANE	RNS	TRI	1		UG/L	U	V	0.21	1	NO	D&D Bldg 371	
37301	8/6/02	GW08485RG	VINYL CHLORIDE	RNS	TRI	1		UG/L	U	V	0.25	1	NO	D&D Bldg 371	2
37402	7/23/02	GW08486RG	1,1,1,2-TETRACHLOROETHANE	REAL	TRI	1		UG/L	U	V	0.21	1	NO	D&D Bldg 371/374	
37402	7/23/02	GW08486RG	1,1,1-TRICHLOROETHANE	REAL	TRI	1		UG/L	U	V	0.23	1	NO	D&D Bldg 371/374	200
37402	7/23/02	GW08486RG	1,1,2,2-TETRACHLOROETHANE	REAL	TRI	1		UG/L	U	V	0.24	1	NO	D&D Bldg 371/374	0.426
37402	7/23/02	GW08486RG	1,1,2-TRICHLORO-1,2,2-TRIFLUOR	REAL	TRI	1		UG/L	U	V	0.2	1	NO	D&D Bldg 371/374	
37402	7/23/02	GW08486RG	1,1,2-TRICHLOROETHANE	REAL	TRI	1		UG/L	U	V	0.28	1	NO	D&D Bldg 371/374	5
37402	7/23/02	GW08486RG	1,1-DICHLOROETHANE	REAL	TRI	1		UG/L	U	V	0.22	1	NO	D&D Bldg 371/374	3650
37402	7/23/02	GW08486RG	1,1-DICHLOROETHENE	REAL	TRI	1		UG/L	U	V	0.19	1	NO	D&D Bldg 371/374	7
37402	7/23/02	GW08486RG	1,1-DICHLOROPROPENE	REAL	TRI	1		UG/L	U	V	0.23	1	NO	D&D Bldg 371/374	
37402	7/23/02	GW08486RG	1,2,3-TRICHLOROBENZENE	REAL	TRI	1		UG/L	U	V	0.78	1	NO	D&D Bldg 371/374	
37402	7/23/02	GW08486RG	1,2,3-TRICHLOROPROPANE	REAL	TRI	1		UG/L	U	V	0.23	1	NO	D&D Bldg 371/374	
37402	7/23/02	GW08486RG	1,2,4-TRICHLOROBENZENE	REAL	TRI	1		UG/L	U	V	0.3	1	NO	D&D Bldg 371/374	70

306

Location	Sample Date	Sample Number	Analyte	QC Type	Result Type	Result	Error 2 Sigma	Units	Lab Qual	Validation	Detect Limit	Dilution	Filtered	Well Class	Tier II
37402	7/23/02	GW08486RG	1,2-DIBROMOETHANE	REAL	TR1	1		UG/L	U	V	0.21	1	NO	D&D Bldg 371/374	
37402	7/23/02	GW08486RG	1,2-DICHLOROBENZENE	REAL	TR1	1		UG/L	U	V	0.17	1	NO	D&D Bldg 371/374	600
37402	7/23/02	GW08486RG	1,2-DICHLOROETHANE	REAL	TR1	1		UG/L	U	V	0.22	1	NO	D&D Bldg 371/374	5
37402	7/23/02	GW08486RG	1,2-DICHLOROPROPANE	REAL	TR1	1		UG/L	U	V	0.17	1	NO	D&D Bldg 371/374	5
37402	7/23/02	GW08486RG	1,3-DICHLOROBENZENE	REAL	TR1	1		UG/L	U	V	0.096	1	NO	D&D Bldg 371/374	600
37402	7/23/02	GW08486RG	1,3-DICHLOROPROPANE	REAL	TR1	1		UG/L	U	V	0.15	1	NO	D&D Bldg 371/374	
37402	7/23/02	GW08486RG	1,4-DICHLOROBENZENE	REAL	TR1	1		UG/L	U	V	0.12	1	NO	D&D Bldg 371/374	75
37402	7/23/02	GW08486RG	2,2-DICHLOROPROPANE	REAL	TR1	1		UG/L	U	V	0.65	1	NO	D&D Bldg 371/374	
37402	7/23/02	GW08486RG	2-BUTANONE	REAL	TR1	10		UG/L	U	UJ	4.4	1	NO	D&D Bldg 371/374	21900
37402	7/23/02	GW08486RG	2-CHLOROTOLUENE	REAL	TR1	1		UG/L	U	V	0.23	1	NO	D&D Bldg 371/374	
37402	7/23/02	GW08486RG	2-HEXANONE	REAL	TR1	10		UG/L	U	V	1.4	1	NO	D&D Bldg 371/374	
37402	7/23/02	GW08486RG	4-ISOPROPYLTOLUENE	REAL	TR1	1		UG/L	U	V	0.15	1	NO	D&D Bldg 371/374	
37402	7/23/02	GW08486RG	4-METHYL-2-PENTANONE	REAL	TR1	10		UG/L	U	V	1.7	1	NO	D&D Bldg 371/374	2920
37402	7/23/02	GW08486RG	ACETONE	REAL	TR1	10		UG/L	U	UJ	3.4	1	NO	D&D Bldg 371/374	3650
37402	7/23/02	GW08486RG	BENZENE	REAL	TR1	1		UG/L	U	V	0.26	1	NO	D&D Bldg 371/374	5
37402	7/23/02	GW08486RG	BENZENE, 1,2,4-TRIMETHYL	REAL	TR1	1		UG/L	U	V	0.25	1	NO	D&D Bldg 371/374	
37402	7/23/02	GW08486RG	BENZENE, 1,3,5-TRIMETHYL-	REAL	TR1	1		UG/L	U	V	0.19	1	NO	D&D Bldg 371/374	
37402	7/23/02	GW08486RG	BROMOBENZENE	REAL	TR1	1		UG/L	U	V	0.16	1	NO	D&D Bldg 371/374	
37402	7/23/02	GW08486RG	BROMOCHLOROMETHANE	REAL	TR1	1		UG/L	U	V	0.46	1	NO	D&D Bldg 371/374	
37402	7/23/02	GW08486RG	BROMODICHLOROMETHANE	REAL	TR1	1		UG/L	U	V	0.21	1	NO	D&D Bldg 371/374	100
37402	7/23/02	GW08486RG	BROMOFORM	REAL	TR1	1		UG/L	U	V	0.4	1	NO	D&D Bldg 371/374	100
37402	7/23/02	GW08486RG	BROMOMETHANE	REAL	TR1	1		UG/L	U	V	0.99	1	NO	D&D Bldg 371/374	51.1
37402	7/23/02	GW08486RG	CARBON DISULFIDE	REAL	TR1	1		UG/L	U	V	0.35	1	NO	D&D Bldg 371/374	3650
37402	7/23/02	GW08486RG	CARBON TETRACHLORIDE	REAL	TR1	1		UG/L	U	V	0.38	1	NO	D&D Bldg 371/374	5
37402	7/23/02	GW08486RG	CHLOROBENZENE	REAL	TR1	1		UG/L	U	V	0.23	1	NO	D&D Bldg 371/374	100
37402	7/23/02	GW08486RG	CHLOROETHANE	REAL	TR1	1		UG/L	U	V	0.94	1	NO	D&D Bldg 371/374	29.4
37402	7/23/02	GW08486RG	CHLOROFORM	REAL	TR1	1		UG/L	U	V	0.21	1	NO	D&D Bldg 371/374	100
37402	7/23/02	GW08486RG	CHLOROMETHANE	REAL	TR1	1		UG/L	U	V	0.26	1	NO	D&D Bldg 371/374	6.55
37402	7/23/02	GW08486RG	cis-1,2-DICHLOROETHENE	REAL	TR1	1		UG/L	U	V	0.15	1	NO	D&D Bldg 371/374	70
37402	7/23/02	GW08486RG	cis-1,3-DICHLOROPROPENE	REAL	TR1	1		UG/L	U	V	0.17	1	NO	D&D Bldg 371/374	0.473
37402	7/23/02	GW08486RG	DIBROMOCHLOROMETHANE	REAL	TR1	1		UG/L	U	V	0.54	1	NO	D&D Bldg 371/374	1.01
37402	7/23/02	GW08486RG	DIBROMOMETHANE	REAL	TR1	1		UG/L	U	V	0.55	1	NO	D&D Bldg 371/374	
37402	7/23/02	GW08486RG	DICHLORODIFLUOROMETHANE	REAL	TR1	1		UG/L	U	UJ	0.26	1	NO	D&D Bldg 371/374	
37402	7/23/02	GW08486RG	ETHYLBENZENE	REAL	TR1	1		UG/L	U	V	0.2	1	NO	D&D Bldg 371/374	700
37402	7/23/02	GW08486RG	HEXACHLOROBUTADIENE	REAL	TR1	1		UG/L	U	V	0.65	1	NO	D&D Bldg 371/374	1.09
37402	7/23/02	GW08486RG	ISOPROPYLBENZENE	REAL	TR1	1		UG/L	U	V	0.2	1	NO	D&D Bldg 371/374	
37402	7/23/02	GW08486RG	METHYLENE CHLORIDE	REAL	TR1	1		UG/L	U	V	0.82	1	NO	D&D Bldg 371/374	5
37402	7/23/02	GW08486RG	n-BUTYLBENZENE	REAL	TR1	1		UG/L	U	V	0.15	1	NO	D&D Bldg 371/374	
37402	7/23/02	GW08486RG	n-PROPYLBENZENE	REAL	TR1	1		UG/L	U	V	0.19	1	NO	D&D Bldg 371/374	
37402	7/23/02	GW08486RG	NAPHTHALENE	REAL	TR1	1		UG/L	U	UJ	0.25	1	NO	D&D Bldg 371/374	1460
37402	7/23/02	GW08486RG	p-CHLOROTOLUENE	REAL	TR1	1		UG/L	U	V	0.21	1	NO	D&D Bldg 371/374	
37402	7/23/02	GW08486RG	PROPANE, 1,2-DIBROMO-3-CHLO	REAL	TR1	1		UG/L	U	V	0.56	1	NO	D&D Bldg 371/374	0.2
37402	7/23/02	GW08486RG	sec-BUTYLBENZENE	REAL	TR1	1		UG/L	U	V	0.31	1	NO	D&D Bldg 371/374	
37402	7/23/02	GW08486RG	STYRENE	REAL	TR1	1		UG/L	U	UJ	0.22	1	NO	D&D Bldg 371/374	100
37402	7/23/02	GW08486RG	tert-BUTYLBENZENE	REAL	TR1	1		UG/L	U	V	0.25	1	NO	D&D Bldg 371/374	
37402	7/23/02	GW08486RG	TETRACHLOROETHENE	REAL	TR1	1		UG/L	U	V	0.56	1	NO	D&D Bldg 371/374	5
37402	7/23/02	GW08486RG	TOLUENE	REAL	TR1	1		UG/L	U	V	0.15	1	NO	D&D Bldg 371/374	1000
37402	7/23/02	GW08486RG	TOTAL XYLENES	REAL	TR1	1		UG/L	U	UJ	0.19	1	NO	D&D Bldg 371/374	10000
37402	7/23/02	GW08486RG	trans-1,2-DICHLOROETHENE	REAL	TR1	1		UG/L	U	V	0.092	1	NO	D&D Bldg 371/374	70
37402	7/23/02	GW08486RG	trans-1,3-DICHLOROPROPENE	REAL	TR1	1		UG/L	U	V	0.22	1	NO	D&D Bldg 371/374	0.473
37402	7/23/02	GW08486RG	TRICHLOROETHENE	REAL	TR1	1		UG/L	U	V	0.23	1	NO	D&D Bldg 371/374	5
37402	7/23/02	GW08486RG	TRICHLOROFLUOROMETHANE	REAL	TR1	1		UG/L	U	V	0.21	1	NO	D&D Bldg 371/374	
37402	7/23/02	GW08486RG	VINYL CHLORIDE	REAL	TR1	1		UG/L	U	V	0.25	1	NO	D&D Bldg 371/374	2
37501	7/23/02	GW08487RG	1,1,1,2-TETRACHLOROETHANE	REAL	TR1	1		UG/L	U	V	0.21	1	NO	D&D Bldg 371	
37501	7/23/02	GW08487RG	1,1,1-TRICHLOROETHANE	REAL	TR1	1		UG/L	U	V	0.23	1	NO	D&D Bldg 371	200
37501	7/23/02	GW08487RG	1,1,2,2-TETRACHLOROETHANE	REAL	TR1	1		UG/L	U	V	0.24	1	NO	D&D Bldg 371	0.426
37501	7/23/02	GW08487RG	1,1,2-TRICHLORO-1,2,2-TRIFLUOR	REAL	TR1	1		UG/L	U	V	0.2	1	NO	D&D Bldg 371	
37501	7/23/02	GW08487RG	1,1,2-TRICHLOROETHANE	REAL	TR1	1		UG/L	U	V	0.28	1	NO	D&D Bldg 371	5
37501	7/23/02	GW08487RG	1,1-DICHLOROETHANE	REAL	TR1	1		UG/L	U	V	0.22	1	NO	D&D Bldg 371	3650
37501	7/23/02	GW08487RG	1,1-DICHLOROETHENE	REAL	TR1	1		UG/L	U	V	0.19	1	NO	D&D Bldg 371	7
37501	7/23/02	GW08487RG	1,1-DICHLOROPROPENE	REAL	TR1	1		UG/L	U	V	0.23	1	NO	D&D Bldg 371	
37501	7/23/02	GW08487RG	1,2,3-TRICHLOROBENZENE	REAL	TR1	1		UG/L	U	V	0.78	1	NO	D&D Bldg 371	

307

Location	Sample Date	Sample Number	Analyte	QC Type	Result Type	Result	Error 2 Sigma	Units	Lab Qual	Validation	Detect Limit	Dilution	Filtered	Well Class	Tier II
37501	7/23/02	GW08487RG	1,2,3-TRICHLOROPROPANE	REAL	TRI	1		UG/L	U	V	0.23	1	NO	D&D Bldg 371	
37501	7/23/02	GW08487RG	1,2,4-TRICHLOROBENZENE	REAL	TRI	1		UG/L	U	V	0.3	1	NO	D&D Bldg 371	70
37501	7/23/02	GW08487RG	1,2-DIBROMOETHANE	REAL	TRI	1		UG/L	U	V	0.21	1	NO	D&D Bldg 371	
37501	7/23/02	GW08487RG	1,2-DICHLOROBENZENE	REAL	TRI	1		UG/L	U	V	0.17	1	NO	D&D Bldg 371	600
37501	7/23/02	GW08487RG	1,2-DICHLOROETHANE	REAL	TRI	1		UG/L	U	V	0.22	1	NO	D&D Bldg 371	5
37501	7/23/02	GW08487RG	1,2-DICHLOROPROPANE	REAL	TRI	1		UG/L	U	V	0.17	1	NO	D&D Bldg 371	5
37501	7/23/02	GW08487RG	1,3-DICHLOROBENZENE	REAL	TRI	1		UG/L	U	V	0.096	1	NO	D&D Bldg 371	600
37501	7/23/02	GW08487RG	1,3-DICHLOROPROPANE	REAL	TRI	1		UG/L	U	V	0.15	1	NO	D&D Bldg 371	
37501	7/23/02	GW08487RG	1,4-DICHLOROBENZENE	REAL	TRI	1		UG/L	U	V	0.12	1	NO	D&D Bldg 371	75
37501	7/23/02	GW08487RG	2,2-DICHLOROPROPANE	REAL	TRI	1		UG/L	U	V	0.65	1	NO	D&D Bldg 371	
37501	7/23/02	GW08487RG	2-BUTANONE	REAL	TRI	10		UG/L	U	UJ	4.4	1	NO	D&D Bldg 371	21900
37501	7/23/02	GW08487RG	2-CHLOROTOLUENE	REAL	TRI	1		UG/L	U	V	0.23	1	NO	D&D Bldg 371	
37501	7/23/02	GW08487RG	2-HEXANONE	REAL	TRI	10		UG/L	U	V	1.4	1	NO	D&D Bldg 371	
37501	7/23/02	GW08487RG	4-ISOPROPYLTOLUENE	REAL	TRI	1		UG/L	U	V	0.15	1	NO	D&D Bldg 371	
37501	7/23/02	GW08487RG	4-METHYL-2-PENTANONE	REAL	TRI	10		UG/L	U	V	1.7	1	NO	D&D Bldg 371	2920
37501	7/23/02	GW08487RG	ACETONE	REAL	TRI	10		UG/L	U	UJ	3.4	1	NO	D&D Bldg 371	3650
37501	7/23/02	GW08487RG	BENZENE	REAL	TRI	1		UG/L	U	V	0.26	1	NO	D&D Bldg 371	5
37501	7/23/02	GW08487RG	BENZENE, 1,2,4-TRIMETHYL	REAL	TRI	1		UG/L	U	V	0.25	1	NO	D&D Bldg 371	
37501	7/23/02	GW08487RG	BENZENE, 1,3,5-TRIMETHYL-	REAL	TRI	1		UG/L	U	V	0.19	1	NO	D&D Bldg 371	
37501	7/23/02	GW08487RG	BROMOBENZENE	REAL	TRI	1		UG/L	U	V	0.16	1	NO	D&D Bldg 371	
37501	7/23/02	GW08487RG	BROMOCHLOROMETHANE	REAL	TRI	1		UG/L	U	V	0.46	1	NO	D&D Bldg 371	
37501	7/23/02	GW08487RG	BROMODICHLOROMETHANE	REAL	TRI	1		UG/L	U	V	0.21	1	NO	D&D Bldg 371	100
37501	7/23/02	GW08487RG	BROMOFORM	REAL	TRI	1		UG/L	U	V	0.4	1	NO	D&D Bldg 371	100
37501	7/23/02	GW08487RG	BROMOMETHANE	REAL	TRI	1		UG/L	U	V	0.99	1	NO	D&D Bldg 371	51.1
37501	7/23/02	GW08487RG	CARBON DISULFIDE	REAL	TRI	1		UG/L	U	V	0.35	1	NO	D&D Bldg 371	3650
37501	7/23/02	GW08487RG	CARBON TETRACHLORIDE	REAL	TRI	1		UG/L	U	V	0.38	1	NO	D&D Bldg 371	5
37501	7/23/02	GW08487RG	CHLOROBENZENE	REAL	TRI	1		UG/L	U	V	0.23	1	NO	D&D Bldg 371	100
37501	7/23/02	GW08487RG	CHLOROETHANE	REAL	TRI	1		UG/L	U	V	0.94	1	NO	D&D Bldg 371	29.4
37501	7/23/02	GW08487RG	CHLOROFORM	REAL	TRI	1		UG/L	U	V	0.21	1	NO	D&D Bldg 371	100
37501	7/23/02	GW08487RG	CHLOROMETHANE	REAL	TRI	1		UG/L	U	V	0.26	1	NO	D&D Bldg 371	6.55
37501	7/23/02	GW08487RG	cis-1,2-DICHLOROETHENE	REAL	TRI	1		UG/L	U	V	0.15	1	NO	D&D Bldg 371	70
37501	7/23/02	GW08487RG	cis-1,3-DICHLOROPROPENE	REAL	TRI	1		UG/L	U	V	0.17	1	NO	D&D Bldg 371	0.473
37501	7/23/02	GW08487RG	DIBROMOCHLOROMETHANE	REAL	TRI	1		UG/L	U	V	0.54	1	NO	D&D Bldg 371	1.01
37501	7/23/02	GW08487RG	DIBROMOMETHANE	REAL	TRI	1		UG/L	U	V	0.55	1	NO	D&D Bldg 371	
37501	7/23/02	GW08487RG	DICHLORODIFLUOROMETHANE	REAL	TRI	1		UG/L	U	UJ	0.26	1	NO	D&D Bldg 371	
37501	7/23/02	GW08487RG	ETHYLBENZENE	REAL	TRI	1		UG/L	U	V	0.2	1	NO	D&D Bldg 371	700
37501	7/23/02	GW08487RG	HEXACHLOROBUTADIENE	REAL	TRI	1		UG/L	U	V	0.65	1	NO	D&D Bldg 371	1.09
37501	7/23/02	GW08487RG	ISOPROPYLBENZENE	REAL	TRI	1		UG/L	U	V	0.2	1	NO	D&D Bldg 371	
37501	7/23/02	GW08487RG	METHYLENE CHLORIDE	REAL	TRI	1		UG/L	U	V	0.82	1	NO	D&D Bldg 371	5
37501	7/23/02	GW08487RG	n-BUTYLBENZENE	REAL	TRI	1		UG/L	U	V	0.15	1	NO	D&D Bldg 371	
37501	7/23/02	GW08487RG	n-PROPYLBENZENE	REAL	TRI	1		UG/L	U	V	0.19	1	NO	D&D Bldg 371	
37501	7/23/02	GW08487RG	NAPHTHALENE	REAL	TRI	1		UG/L	U	UJ	0.25	1	NO	D&D Bldg 371	1460
37501	7/23/02	GW08487RG	p-CHLOROTOLUENE	REAL	TRI	1		UG/L	U	V	0.21	1	NO	D&D Bldg 371	
37501	7/23/02	GW08487RG	PROPANE, 1,2-DIBROMO-3-CHLC	REAL	TRI	1		UG/L	U	V	0.56	1	NO	D&D Bldg 371	0.2
37501	7/23/02	GW08487RG	sec-BUTYLBENZENE	REAL	TRI	1		UG/L	U	V	0.31	1	NO	D&D Bldg 371	
37501	7/23/02	GW08487RG	STYRENE	REAL	TRI	1		UG/L	U	UJ	0.22	1	NO	D&D Bldg 371	100
37501	7/23/02	GW08487RG	tert-BUTYLBENZENE	REAL	TRI	1		UG/L	U	V	0.25	1	NO	D&D Bldg 371	
37501	7/23/02	GW08487RG	TETRACHLOROETHENE	REAL	TRI	1.29		UG/L		V	0.56	1	NO	D&D Bldg 371	5
37501	7/23/02	GW08487RG	TOLUENE	REAL	TRI	1		UG/L	U	V	0.15	1	NO	D&D Bldg 371	1000
37501	7/23/02	GW08487RG	TOTAL XYLENES	REAL	TRI	1		UG/L	U	UJ	0.19	1	NO	D&D Bldg 371	10000
37501	7/23/02	GW08487RG	trans-1,2-DICHLOROETHENE	REAL	TRI	1		UG/L	U	V	0.092	1	NO	D&D Bldg 371	70
37501	7/23/02	GW08487RG	trans-1,3-DICHLOROPROPENE	REAL	TRI	1		UG/L	U	V	0.22	1	NO	D&D Bldg 371	0.473
37501	7/23/02	GW08487RG	TRICHLOROETHENE	REAL	TRI	1		UG/L	U	V	0.23	1	NO	D&D Bldg 371	5
37501	7/23/02	GW08487RG	TRICHLOROFLUOROMETHANE	REAL	TRI	1		UG/L	U	V	0.21	1	NO	D&D Bldg 371	
37501	7/23/02	GW08487RG	VINYL CHLORIDE	REAL	TRI	1		UG/L	U	V	0.25	1	NO	D&D Bldg 371	2
37601	7/22/02	GW08488RG	1,1,1,2-TETRACHLOROETHANE	REAL	TRI	1		UG/L	U	V	0.21	1	NO	D&D Bldg 371	
37601	7/22/02	GW08488RG	1,1,1-TRICHLOROETHANE	REAL	TRI	1		UG/L	U	V	0.23	1	NO	D&D Bldg 371	200
37601	7/22/02	GW08488RG	1,1,2,2-TETRACHLOROETHANE	REAL	TRI	1		UG/L	U	V	0.24	1	NO	D&D Bldg 371	0.426
37601	7/22/02	GW08488RG	1,1,2-TRICHLORO-1,2,2-TRIFLUOR	REAL	TRI	45.4		UG/L		V	0.2	1	NO	D&D Bldg 371	
37601	7/22/02	GW08488RG	1,1,2-TRICHLOROETHANE	REAL	TRI	1		UG/L	U	V	0.28	1	NO	D&D Bldg 371	5
37601	7/22/02	GW08488RG	1,1-DICHLOROETHANE	REAL	TRI	1		UG/L	U	V	0.22	1	NO	D&D Bldg 371	3650
37601	7/22/02	GW08488RG	1,1-DICHLOROETHENE	REAL	TRI	1		UG/L	U	V	0.19	1	NO	D&D Bldg 371	7

308

Location	Sample Date	Sample Number	Analyte	QC Type	Result Type	Result	Error 2 Sigma	Units	Lab Qual	Validation	Detect Limit	Dilution	Filtered	Well Class	Tier II
37601	7/22/02	GW08488RG	1,1-DICHLOROPROPENE	REAL	TR1	1		UG/L	U	V	0.23	1	NO	D&D Bldg 371	
37601	7/22/02	GW08488RG	1,2,3-TRICHLOROBENZENE	REAL	TR1	1		UG/L	U	V	0.78	1	NO	D&D Bldg 371	
37601	7/22/02	GW08488RG	1,2,3-TRICHLOROPROPANE	REAL	TR1	1		UG/L	U	V	0.23	1	NO	D&D Bldg 371	
37601	7/22/02	GW08488RG	1,2,4-TRICHLOROBENZENE	REAL	TR1	1		UG/L	U	V	0.3	1	NO	D&D Bldg 371	70
37601	7/22/02	GW08488RG	1,2-DIBROMOETHANE	REAL	TR1	1		UG/L	U	V	0.21	1	NO	D&D Bldg 371	
37601	7/22/02	GW08488RG	1,2-DICHLOROBENZENE	REAL	TR1	1		UG/L	U	V	0.17	1	NO	D&D Bldg 371	600
37601	7/22/02	GW08488RG	1,2-DICHLOROETHANE	REAL	TR1	1		UG/L	U	V	0.22	1	NO	D&D Bldg 371	5
37601	7/22/02	GW08488RG	1,2-DICHLOROPROPANE	REAL	TR1	1		UG/L	U	V	0.17	1	NO	D&D Bldg 371	5
37601	7/22/02	GW08488RG	1,3-DICHLOROBENZENE	REAL	TR1	1		UG/L	U	V	0.096	1	NO	D&D Bldg 371	600
37601	7/22/02	GW08488RG	1,3-DICHLOROPROPANE	REAL	TR1	1		UG/L	U	V	0.15	1	NO	D&D Bldg 371	
37601	7/22/02	GW08488RG	1,4-DICHLOROBENZENE	REAL	TR1	1		UG/L	U	V	0.12	1	NO	D&D Bldg 371	75
37601	7/22/02	GW08488RG	2,2-DICHLOROPROPANE	REAL	TR1	1		UG/L	U	V	0.65	1	NO	D&D Bldg 371	
37601	7/22/02	GW08488RG	2-BUTANONE	REAL	TR1	10		UG/L	U	UJ	4.4	1	NO	D&D Bldg 371	21900
37601	7/22/02	GW08488RG	2-CHLOROTOLUENE	REAL	TR1	1		UG/L	U	V	0.23	1	NO	D&D Bldg 371	
37601	7/22/02	GW08488RG	2-HEXANONE	REAL	TR1	10		UG/L	U	V	1.4	1	NO	D&D Bldg 371	
37601	7/22/02	GW08488RG	4-ISOPROPYLTOLUENE	REAL	TR1	1		UG/L	U	V	0.15	1	NO	D&D Bldg 371	
37601	7/22/02	GW08488RG	4-METHYL-2-PENTANONE	REAL	TR1	10		UG/L	U	V	1.7	1	NO	D&D Bldg 371	2920
37601	7/22/02	GW08488RG	ACETONE	REAL	TR1	10		UG/L	U	UJ	3.4	1	NO	D&D Bldg 371	3650
37601	7/22/02	GW08488RG	BENZENE	REAL	TR1	1		UG/L	U	V	0.26	1	NO	D&D Bldg 371	5
37601	7/22/02	GW08488RG	BENZENE, 1,2,4-TRIMETHYL	REAL	TR1	1		UG/L	U	V	0.25	1	NO	D&D Bldg 371	
37601	7/22/02	GW08488RG	BENZENE, 1,3,5-TRIMETHYL-	REAL	TR1	1		UG/L	U	V	0.19	1	NO	D&D Bldg 371	
37601	7/22/02	GW08488RG	BROMOBENZENE	REAL	TR1	1		UG/L	U	V	0.16	1	NO	D&D Bldg 371	
37601	7/22/02	GW08488RG	BROMOCHLOROMETHANE	REAL	TR1	1		UG/L	U	V	0.46	1	NO	D&D Bldg 371	
37601	7/22/02	GW08488RG	BROMODICHLOROMETHANE	REAL	TR1	1		UG/L	U	V	0.21	1	NO	D&D Bldg 371	100
37601	7/22/02	GW08488RG	BROMOFORM	REAL	TR1	1		UG/L	U	V	0.4	1	NO	D&D Bldg 371	100
37601	7/22/02	GW08488RG	BROMOMETHANE	REAL	TR1	1		UG/L	U	V	0.99	1	NO	D&D Bldg 371	51.1
37601	7/22/02	GW08488RG	CARBON DISULFIDE	REAL	TR1	1		UG/L	U	V	0.35	1	NO	D&D Bldg 371	3650
37601	7/22/02	GW08488RG	CARBON TETRACHLORIDE	REAL	TR1	1		UG/L	U	V	0.38	1	NO	D&D Bldg 371	5
37601	7/22/02	GW08488RG	CHLOROBENZENE	REAL	TR1	1		UG/L	U	V	0.23	1	NO	D&D Bldg 371	100
37601	7/22/02	GW08488RG	CHLOROETHANE	REAL	TR1	1		UG/L	U	V	0.94	1	NO	D&D Bldg 371	29.4
37601	7/22/02	GW08488RG	CHLOROFORM	REAL	TR1	1		UG/L	U	V	0.21	1	NO	D&D Bldg 371	100
37601	7/22/02	GW08488RG	CHLOROMETHANE	REAL	TR1	1		UG/L	U	V	0.26	1	NO	D&D Bldg 371	6.55
37601	7/22/02	GW08488RG	cis-1,2-DICHLOROETHENE	REAL	TR1	1		UG/L	U	V	0.15	1	NO	D&D Bldg 371	70
37601	7/22/02	GW08488RG	cis-1,3-DICHLOROPROPENE	REAL	TR1	1		UG/L	U	V	0.17	1	NO	D&D Bldg 371	0.473
37601	7/22/02	GW08488RG	DIBROMOCHLOROMETHANE	REAL	TR1	1		UG/L	U	V	0.54	1	NO	D&D Bldg 371	1.01
37601	7/22/02	GW08488RG	DIBROMOMETHANE	REAL	TR1	1		UG/L	U	V	0.55	1	NO	D&D Bldg 371	
37601	7/22/02	GW08488RG	DICHLORODIFLUOROMETHANE	REAL	TR1	1		UG/L	U	UJ	0.26	1	NO	D&D Bldg 371	
37601	7/22/02	GW08488RG	ETHYLBENZENE	REAL	TR1	1		UG/L	U	V	0.2	1	NO	D&D Bldg 371	700
37601	7/22/02	GW08488RG	HEXACHLOROBUTADIENE	REAL	TR1	1		UG/L	U	V	0.65	1	NO	D&D Bldg 371	1.09
37601	7/22/02	GW08488RG	ISOPROPYLBENZENE	REAL	TR1	1		UG/L	U	V	0.2	1	NO	D&D Bldg 371	
37601	7/22/02	GW08488RG	METHYLENE CHLORIDE	REAL	TR1	1		UG/L	U	V	0.82	1	NO	D&D Bldg 371	5
37601	7/22/02	GW08488RG	n-BUTYLBENZENE	REAL	TR1	1		UG/L	U	V	0.15	1	NO	D&D Bldg 371	
37601	7/22/02	GW08488RG	n-PROPYLBENZENE	REAL	TR1	1		UG/L	U	V	0.19	1	NO	D&D Bldg 371	
37601	7/22/02	GW08488RG	NAPHTHALENE	REAL	TR1	1		UG/L	U	UJ	0.25	1	NO	D&D Bldg 371	1460
37601	7/22/02	GW08488RG	p-CHLOROTOLUENE	REAL	TR1	1		UG/L	U	V	0.21	1	NO	D&D Bldg 371	
37601	7/22/02	GW08488RG	PROPANE, 1,2-DIBROMO-3-CHLC	REAL	TR1	1		UG/L	U	V	0.56	1	NO	D&D Bldg 371	0.2
37601	7/22/02	GW08488RG	sec-BUTYLBENZENE	REAL	TR1	1		UG/L	U	V	0.31	1	NO	D&D Bldg 371	
37601	7/22/02	GW08488RG	STYRENE	REAL	TR1	1		UG/L	U	UJ	0.22	1	NO	D&D Bldg 371	100
37601	7/22/02	GW08488RG	tert-BUTYLBENZENE	REAL	TR1	1		UG/L	U	V	0.25	1	NO	D&D Bldg 371	
37601	7/22/02	GW08488RG	TETRACHLOROETHENE	REAL	TR1	1		UG/L	U	V	0.56	1	NO	D&D Bldg 371	5
37601	7/22/02	GW08488RG	TOLUENE	REAL	TR1	1		UG/L	U	V	0.15	1	NO	D&D Bldg 371	1000
37601	7/22/02	GW08488RG	TOTAL XYLENES	REAL	TR1	1		UG/L	U	UJ	0.19	1	NO	D&D Bldg 371	10000
37601	7/22/02	GW08488RG	trans-1,2-DICHLOROETHENE	REAL	TR1	1		UG/L	U	V	0.092	1	NO	D&D Bldg 371	70
37601	7/22/02	GW08488RG	trans-1,3-DICHLOROPROPENE	REAL	TR1	1		UG/L	U	V	0.22	1	NO	D&D Bldg 371	0.473
37601	7/22/02	GW08488RG	TRICHLOROETHENE	REAL	TR1	1		UG/L	U	V	0.23	1	NO	D&D Bldg 371	5
37601	7/22/02	GW08488RG	TRICHLOROFLUOROMETHANE	REAL	TR1	1		UG/L	U	V	0.21	1	NO	D&D Bldg 371	
37601	7/22/02	GW08488RG	VINYL CHLORIDE	REAL	TR1	1		UG/L	U	V	0.25	1	NO	D&D Bldg 371	2
37701	7/3/02	GW08410RG	1,1,1,2-TETRACHLOROETHANE	DUP	TR1	1		UG/L	U	V1	0.28	1	NO	D&D Bldg 371	
37701	7/3/02	GW08410RG	1,1,1-TRICHLOROETHANE	DUP	TR1	1		UG/L	U	V1	0.32	1	NO	D&D Bldg 371	200
37701	7/3/02	GW08410RG	1,1,2,2-TETRACHLOROETHANE	DUP	TR1	1		UG/L	U	V1	0.5	1	NO	D&D Bldg 371	0.426
37701	7/3/02	GW08410RG	1,1,2-TRICHLORO-1,2,2-TRIFLUOR	DUP	TR1	1		UG/L	U	V1	0.56	1	NO	D&D Bldg 371	
37701	7/3/02	GW08410RG	1,1,2-TRICHLOROETHANE	DUP	TR1	1		UG/L	U	V1	0.41	1	NO	D&D Bldg 371	5

309

Location	Sample Date	Sample Number	Analyte	QC Type	Result Type	Result	Error 2 Sigma	Units	Lab Qual	Validation	Detect Limit	Dilution	Filtered	Well Class	Tier II
37701	7/3/02	GW08410RG	1,1-DICHLOROETHANE	DUP	TR1	1		UG/L	U	V1	0.29	1	NO	D&D Bldg 371	3650
37701	7/3/02	GW08410RG	1,1-DICHLOROETHENE	DUP	TR1	1		UG/L	U	V1	0.31	1	NO	D&D Bldg 371	7
37701	7/3/02	GW08410RG	1,1-DICHLOROPROPENE	DUP	TR1	1		UG/L	U	V1	0.29	1	NO	D&D Bldg 371	
37701	7/3/02	GW08410RG	1,2,3-TRICHLOROBENZENE	DUP	TR1	1		UG/L	U	UJ1	0.62	1	NO	D&D Bldg 371	
37701	7/3/02	GW08410RG	1,2,3-TRICHLOROPROPANE	DUP	TR1	1		UG/L	U	V1	0.76	1	NO	D&D Bldg 371	
37701	7/3/02	GW08410RG	1,2,4-TRICHLOROBENZENE	DUP	TR1	1		UG/L	U	UJ1	0.63	1	NO	D&D Bldg 371	70
37701	7/3/02	GW08410RG	1,2-DIBROMOETHANE	DUP	TR1	1		UG/L	U	V1	0.46	1	NO	D&D Bldg 371	
37701	7/3/02	GW08410RG	1,2-DICHLOROBENZENE	DUP	TR1	1		UG/L	U	UJ1	0.3	1	NO	D&D Bldg 371	600
37701	7/3/02	GW08410RG	1,2-DICHLOROETHANE	DUP	TR1	1		UG/L	U	V1	0.43	1	NO	D&D Bldg 371	5
37701	7/3/02	GW08410RG	1,2-DICHLOROPROPANE	DUP	TR1	1		UG/L	U	V1	0.38	1	NO	D&D Bldg 371	5
37701	7/3/02	GW08410RG	1,3-DICHLOROBENZENE	DUP	TR1	1		UG/L	U	UJ1	0.3	1	NO	D&D Bldg 371	600
37701	7/3/02	GW08410RG	1,3-DICHLOROPROPANE	DUP	TR1	1		UG/L	U	V1	0.37	1	NO	D&D Bldg 371	
37701	7/3/02	GW08410RG	1,4-DICHLOROBENZENE	DUP	TR1	1		UG/L	U	UJ1	0.31	1	NO	D&D Bldg 371	75
37701	7/3/02	GW08410RG	2,2-DICHLOROPROPANE	DUP	TR1	1		UG/L	U	V1	0.37	1	NO	D&D Bldg 371	
37701	7/3/02	GW08410RG	2-BUTANONE	DUP	TR1	4.1		UG/L	J	V1	2.4	1	NO	D&D Bldg 371	21900
37701	7/3/02	GW08410RG	2-CHLOROTOLUENE	DUP	TR1	1		UG/L	U	UJ1	0.23	1	NO	D&D Bldg 371	
37701	7/3/02	GW08410RG	2-HEXANONE	DUP	TR1	5		UG/L	U	V1	1.8	1	NO	D&D Bldg 371	
37701	7/3/02	GW08410RG	4-ISOPROPYLTOLUENE	DUP	TR1	1		UG/L	U	UJ1	0.32	1	NO	D&D Bldg 371	
37701	7/3/02	GW08410RG	4-METHYL-2-PENTANONE	DUP	TR1	5		UG/L	U	V1	1.8	1	NO	D&D Bldg 371	2920
37701	7/3/02	GW08410RG	ACETONE	DUP	TR1	10		UG/L	U	V1	2.9	1	NO	D&D Bldg 371	3650
37701	7/3/02	GW08410RG	BENZENE	DUP	TR1	1		UG/L	U	UJ1	0.27	1	NO	D&D Bldg 371	5
37701	7/3/02	GW08410RG	BENZENE, 1,2,4-TRIMETHYL	DUP	TR1	1		UG/L	U	UJ1	0.3	1	NO	D&D Bldg 371	
37701	7/3/02	GW08410RG	BENZENE, 1,3,5-TRIMETHYL-	DUP	TR1	1		UG/L	U	UJ1	0.31	1	NO	D&D Bldg 371	
37701	7/3/02	GW08410RG	BROMOBENZENE	DUP	TR1	1		UG/L	U	UJ1	0.32	1	NO	D&D Bldg 371	
37701	7/3/02	GW08410RG	BROMOCHLOROMETHANE	DUP	TR1	1		UG/L	U	V1	0.39	1	NO	D&D Bldg 371	
37701	7/3/02	GW08410RG	BROMODICHLOROMETHANE	DUP	TR1	1		UG/L	U	V1	0.35	1	NO	D&D Bldg 371	100
37701	7/3/02	GW08410RG	BROMOFORM	DUP	TR1	1		UG/L	U	V1	0.46	1	NO	D&D Bldg 371	100
37701	7/3/02	GW08410RG	BROMOMETHANE	DUP	TR1	1		UG/L	U	V1	0.28	1	NO	D&D Bldg 371	51.1
37701	7/3/02	GW08410RG	CARBON DISULFIDE	DUP	TR1	1		UG/L	U	V1	0.67	1	NO	D&D Bldg 371	3650
37701	7/3/02	GW08410RG	CARBON TETRACHLORIDE	DUP	TR1	1		UG/L	U	V1	0.35	1	NO	D&D Bldg 371	5
37701	7/3/02	GW08410RG	CHLOROBENZENE	DUP	TR1	1		UG/L	U	UJ1	0.24	1	NO	D&D Bldg 371	100
37701	7/3/02	GW08410RG	CHLOROETHANE	DUP	TR1	1		UG/L	U	V1	0.26	1	NO	D&D Bldg 371	29.4
37701	7/3/02	GW08410RG	CHLOROFORM	DUP	TR1	0.32		UG/L	J	V1	0.29	1	NO	D&D Bldg 371	100
37701	7/3/02	GW08410RG	CHLOROMETHANE	DUP	TR1	1		UG/L	U	V1	0.26	1	NO	D&D Bldg 371	6.55
37701	7/3/02	GW08410RG	cis-1,2-DICHLOROETHENE	DUP	TR1	1		UG/L	U	V1	0.33	1	NO	D&D Bldg 371	70
37701	7/3/02	GW08410RG	cis-1,3-DICHLOROPROPENE	DUP	TR1	1		UG/L	U	V1	0.31	1	NO	D&D Bldg 371	0.473
37701	7/3/02	GW08410RG	DIBROMOCHLOROMETHANE	DUP	TR1	1		UG/L	U	V1	0.37	1	NO	D&D Bldg 371	1.01
37701	7/3/02	GW08410RG	DIBROMOMETHANE	DUP	TR1	1		UG/L	U	V1	0.4	1	NO	D&D Bldg 371	
37701	7/3/02	GW08410RG	DICHLORODIFLUOROMETHANE	DUP	TR1	1		UG/L	U	V1	0.44	1	NO	D&D Bldg 371	
37701	7/3/02	GW08410RG	ETHYLBENZENE	DUP	TR1	1		UG/L	U	UJ1	0.51	1	NO	D&D Bldg 371	700
37701	7/3/02	GW08410RG	HEXACHLOROBUTADIENE	DUP	TR1	1		UG/L	U	V1	0.37	1	NO	D&D Bldg 371	1.09
37701	7/3/02	GW08410RG	ISOPROPYLBENZENE	DUP	TR1	1		UG/L	U	UJ1	0.3	1	NO	D&D Bldg 371	
37701	7/3/02	GW08410RG	METHYLENE CHLORIDE	DUP	TR1	1		UG/L	U	V1	0.86	1	NO	D&D Bldg 371	5
37701	7/3/02	GW08410RG	n-BUTYLBENZENE	DUP	TR1	1		UG/L	U	UJ1	0.41	1	NO	D&D Bldg 371	
37701	7/3/02	GW08410RG	n-PROPYLBENZENE	DUP	TR1	1		UG/L	U	UJ1	0.33	1	NO	D&D Bldg 371	
37701	7/3/02	GW08410RG	NAPHTHALENE	DUP	TR1	1		UG/L	U	UJ1	0.78	1	NO	D&D Bldg 371	1460
37701	7/3/02	GW08410RG	p-CHLOROTOLUENE	DUP	TR1	1		UG/L	U	UJ1	0.26	1	NO	D&D Bldg 371	
37701	7/3/02	GW08410RG	PROPANE, 1,2-DIBROMO-3-CHLC	DUP	TR1	1		UG/L	U	V1	0.49	1	NO	D&D Bldg 371	0.2
37701	7/3/02	GW08410RG	sec-BUTYLBENZENE	DUP	TR1	1		UG/L	U	UJ1	0.34	1	NO	D&D Bldg 371	
37701	7/3/02	GW08410RG	STYRENE	DUP	TR1	1		UG/L	U	UJ1	0.28	1	NO	D&D Bldg 371	100
37701	7/3/02	GW08410RG	tert-BUTYLBENZENE	DUP	TR1	1		UG/L	U	UJ1	0.29	1	NO	D&D Bldg 371	
37701	7/3/02	GW08410RG	TETRACHLOROETHENE	DUP	TR1	1		UG/L	U	V1	0.27	1	NO	D&D Bldg 371	5
37701	7/3/02	GW08410RG	TOLUENE	DUP	TR1	1		UG/L	U	UJ1	0.26	1	NO	D&D Bldg 371	1000
37701	7/3/02	GW08410RG	TOTAL XYLENES	DUP	TR1	1		UG/L	U	UJ1	0.73	1	NO	D&D Bldg 371	10000
37701	7/3/02	GW08410RG	trans-1,2-DICHLOROETHENE	DUP	TR1	0.5		UG/L	U	V1	0.25	1	NO	D&D Bldg 371	70
37701	7/3/02	GW08410RG	trans-1,3-DICHLOROPROPENE	DUP	TR1	1		UG/L	U	V1	0.36	1	NO	D&D Bldg 371	0.473
37701	7/3/02	GW08410RG	TRICHLOROETHENE	DUP	TR1	1		UG/L	U	V1	0.24	1	NO	D&D Bldg 371	5
37701	7/3/02	GW08410RG	TRICHLOROFLUOROMETHANE	DUP	TR1	1		UG/L	U	V1	0.43	1	NO	D&D Bldg 371	
37701	7/3/02	GW08410RG	VINYL CHLORIDE	DUP	TR1	1		UG/L	U	V1	0.26	1	NO	D&D Bldg 371	2
37701	7/3/02	GW08409RG	1,1,1,2-TETRACHLOROETHANE	REAL	TR1	1		UG/L	U	V1	0.28	1	NO	D&D Bldg 371	
37701	7/3/02	GW08409RG	1,1,1-TRICHLOROETHANE	REAL	TR1	1		UG/L	U	V1	0.32	1	NO	D&D Bldg 371	200
37701	7/3/02	GW08409RG	1,1,2,2-TETRACHLOROETHANE	REAL	TR1	1		UG/L	U	V1	0.5	1	NO	D&D Bldg 371	0.426

310

Location	Sample Date	Sample Number	Analyte	QC Type	Result Type	Result	Error 2 Sigma	Units	Lab Qual	Validation	Detect Limit	Dilution	Filtered	Well Class	Tier II
37701	7/3/02	GW08409RG	1,1;2-TRICHLORO-1,2,2-TRIFLUOR	REAL	TRI	1		UG/L	U	VI	0.56	1	NO	D&D Bldg 371	
37701	7/3/02	GW08409RG	1,1,2-TRICHLOROETHANE	REAL	TRI	1		UG/L	U	VI	0.41	1	NO	D&D Bldg 371	5
37701	7/3/02	GW08409RG	1,1-DICHLOROETHANE	REAL	TRI	1		UG/L	U	VI	0.29	1	NO	D&D Bldg 371	3650
37701	7/3/02	GW08409RG	1,1-DICHLOROETHENE	REAL	TRI	1		UG/L	U	VI	0.31	1	NO	D&D Bldg 371	7
37701	7/3/02	GW08409RG	1,1-DICHLOROPROPENE	REAL	TRI	1		UG/L	U	VI	0.29	1	NO	D&D Bldg 371	
37701	7/3/02	GW08409RG	1,2,3-TRICHLOROBENZENE	REAL	TRI	1		UG/L	U	UJI	0.62	1	NO	D&D Bldg 371	
37701	7/3/02	GW08409RG	1,2,3-TRICHLOROPROPANE	REAL	TRI	1		UG/L	U	VI	0.76	1	NO	D&D Bldg 371	
37701	7/3/02	GW08409RG	1,2,4-TRICHLOROBENZENE	REAL	TRI	1		UG/L	U	UJI	0.63	1	NO	D&D Bldg 371	70
37701	7/3/02	GW08409RG	1,2-DIBROMOETHANE	REAL	TRI	1		UG/L	U	VI	0.46	1	NO	D&D Bldg 371	
37701	7/3/02	GW08409RG	1,2-DICHLOROBENZENE	REAL	TRI	1		UG/L	U	UJI	0.3	1	NO	D&D Bldg 371	600
37701	7/3/02	GW08409RG	1,2-DICHLOROETHANE	REAL	TRI	1		UG/L	U	VI	0.43	1	NO	D&D Bldg 371	5
37701	7/3/02	GW08409RG	1,2-DICHLOROPROPANE	REAL	TRI	1		UG/L	U	VI	0.38	1	NO	D&D Bldg 371	5
37701	7/3/02	GW08409RG	1,3-DICHLOROBENZENE	REAL	TRI	1		UG/L	U	UJI	0.3	1	NO	D&D Bldg 371	600
37701	7/3/02	GW08409RG	1,3-DICHLOROPROPANE	REAL	TRI	1		UG/L	U	VI	0.37	1	NO	D&D Bldg 371	
37701	7/3/02	GW08409RG	1,4-DICHLOROBENZENE	REAL	TRI	1		UG/L	U	UJI	0.31	1	NO	D&D Bldg 371	75
37701	7/3/02	GW08409RG	2,2-DICHLOROPROPANE	REAL	TRI	1		UG/L	U	VI	0.37	1	NO	D&D Bldg 371	
37701	7/3/02	GW08409RG	2-BUTANONE	REAL	TRI	4.8		UG/L	J	VI	2.4	1	NO	D&D Bldg 371	21900
37701	7/3/02	GW08409RG	2-CHLOROTOLUENE	REAL	TRI	1		UG/L	U	UJI	0.23	1	NO	D&D Bldg 371	
37701	7/3/02	GW08409RG	2-HEXANONE	REAL	TRI	5		UG/L	U	VI	1.8	1	NO	D&D Bldg 371	
37701	7/3/02	GW08409RG	4-ISOPROPYLTOLUENE	REAL	TRI	1		UG/L	U	UJI	0.32	1	NO	D&D Bldg 371	
37701	7/3/02	GW08409RG	4-METHYL-2-PENTANONE	REAL	TRI	5		UG/L	U	VI	1.8	1	NO	D&D Bldg 371	2920
37701	7/3/02	GW08409RG	ACETONE	REAL	TRI	5.3		UG/L	J	VI	2.9	1	NO	D&D Bldg 371	3650
37701	7/3/02	GW08409RG	BENZENE	REAL	TRI	1		UG/L	U	UJI	0.27	1	NO	D&D Bldg 371	5
37701	7/3/02	GW08409RG	BENZENE, 1,2,4-TRIMETHYL	REAL	TRI	1		UG/L	U	UJI	0.3	1	NO	D&D Bldg 371	
37701	7/3/02	GW08409RG	BENZENE, 1,3,5-TRIMETHYL-	REAL	TRI	1		UG/L	U	UJI	0.31	1	NO	D&D Bldg 371	
37701	7/3/02	GW08409RG	BROMOBENZENE	REAL	TRI	1		UG/L	U	UJI	0.32	1	NO	D&D Bldg 371	
37701	7/3/02	GW08409RG	BROMOCHLOROMETHANE	REAL	TRI	1		UG/L	U	VI	0.39	1	NO	D&D Bldg 371	
37701	7/3/02	GW08409RG	BROMODICHLOROMETHANE	REAL	TRI	1		UG/L	U	VI	0.35	1	NO	D&D Bldg 371	100
37701	7/3/02	GW08409RG	BROMOFORM	REAL	TRI	1		UG/L	U	VI	0.46	1	NO	D&D Bldg 371	100
37701	7/3/02	GW08409RG	BROMOMETHANE	REAL	TRI	1		UG/L	U	VI	0.28	1	NO	D&D Bldg 371	51.1
37701	7/3/02	GW08409RG	CARBON DISULFIDE	REAL	TRI	1		UG/L	U	VI	0.67	1	NO	D&D Bldg 371	3650
37701	7/3/02	GW08409RG	CARBON TETRACHLORIDE	REAL	TRI	1		UG/L	U	VI	0.35	1	NO	D&D Bldg 371	5
37701	7/3/02	GW08409RG	CHLOROBENZENE	REAL	TRI	1		UG/L	U	UJI	0.24	1	NO	D&D Bldg 371	100
37701	7/3/02	GW08409RG	CHLOROETHANE	REAL	TRI	1		UG/L	U	VI	0.26	1	NO	D&D Bldg 371	29.4
37701	7/3/02	GW08409RG	CHLOROFORM	REAL	TRI	0.31		UG/L	J	VI	0.29	1	NO	D&D Bldg 371	100
37701	7/3/02	GW08409RG	CHLOROMETHANE	REAL	TRI	1		UG/L	U	VI	0.26	1	NO	D&D Bldg 371	6.55
37701	7/3/02	GW08409RG	cis-1,2-DICHLOROETHENE	REAL	TRI	1		UG/L	U	VI	0.33	1	NO	D&D Bldg 371	70
37701	7/3/02	GW08409RG	cis-1,3-DICHLOROPROPENE	REAL	TRI	1		UG/L	U	VI	0.31	1	NO	D&D Bldg 371	0.473
37701	7/3/02	GW08409RG	DIBROMOCHLOROMETHANE	REAL	TRI	1		UG/L	U	VI	0.37	1	NO	D&D Bldg 371	1.01
37701	7/3/02	GW08409RG	DIBROMOMETHANE	REAL	TRI	1		UG/L	U	VI	0.4	1	NO	D&D Bldg 371	
37701	7/3/02	GW08409RG	DICHLORODIFLUOROMETHANE	REAL	TRI	1		UG/L	U	VI	0.44	1	NO	D&D Bldg 371	
37701	7/3/02	GW08409RG	ETHYLBENZENE	REAL	TRI	1		UG/L	U	UJI	0.51	1	NO	D&D Bldg 371	700
37701	7/3/02	GW08409RG	HEXACHLOROBUTADIENE	REAL	TRI	1		UG/L	U	VI	0.37	1	NO	D&D Bldg 371	1.09
37701	7/3/02	GW08409RG	ISOPROPYLBENZENE	REAL	TRI	1		UG/L	U	UJI	0.3	1	NO	D&D Bldg 371	
37701	7/3/02	GW08409RG	METHYLENE CHLORIDE	REAL	TRI	1		UG/L	U	VI	0.86	1	NO	D&D Bldg 371	5
37701	7/3/02	GW08409RG	n-BUTYLBENZENE	REAL	TRI	1		UG/L	U	UJI	0.41	1	NO	D&D Bldg 371	
37701	7/3/02	GW08409RG	n-PROPYLBENZENE	REAL	TRI	1		UG/L	U	UJI	0.33	1	NO	D&D Bldg 371	
37701	7/3/02	GW08409RG	NAPHTHALENE	REAL	TRI	1		UG/L	U	UJI	0.78	1	NO	D&D Bldg 371	1460
37701	7/3/02	GW08409RG	p-CHLOROTOLUENE	REAL	TRI	1		UG/L	U	UJI	0.26	1	NO	D&D Bldg 371	
37701	7/3/02	GW08409RG	PROPANE, 1,2-DIBROMO-3-CHLO	REAL	TRI	1		UG/L	U	VI	0.49	1	NO	D&D Bldg 371	0.2
37701	7/3/02	GW08409RG	sec-BUTYLBENZENE	REAL	TRI	1		UG/L	U	UJI	0.34	1	NO	D&D Bldg 371	
37701	7/3/02	GW08409RG	STYRENE	REAL	TRI	1		UG/L	U	UJI	0.28	1	NO	D&D Bldg 371	100
37701	7/3/02	GW08409RG	tert-BUTYLBENZENE	REAL	TRI	1		UG/L	U	UJI	0.29	1	NO	D&D Bldg 371	
37701	7/3/02	GW08409RG	TETRACHLOROETHENE	REAL	TRI	1		UG/L	U	VI	0.27	1	NO	D&D Bldg 371	5
37701	7/3/02	GW08409RG	TOLUENE	REAL	TRI	1		UG/L	U	UJI	0.26	1	NO	D&D Bldg 371	1000
37701	7/3/02	GW08409RG	TOTAL XYLENES	REAL	TRI	1		UG/L	U	UJI	0.73	1	NO	D&D Bldg 371	10000
37701	7/3/02	GW08409RG	trans-1,2-DICHLOROETHENE	REAL	TRI	0.5		UG/L	U	VI	0.25	1	NO	D&D Bldg 371	70
37701	7/3/02	GW08409RG	trans-1,3-DICHLOROPROPENE	REAL	TRI	1		UG/L	U	VI	0.36	1	NO	D&D Bldg 371	0.473
37701	7/3/02	GW08409RG	TRICHLOROETHENE	REAL	TRI	1		UG/L	U	VI	0.24	1	NO	D&D Bldg 371	5
37701	7/3/02	GW08409RG	TRICHLOROFLUOROMETHANE	REAL	TRI	1		UG/L	U	VI	0.43	1	NO	D&D Bldg 371	
37701	7/3/02	GW08409RG	VINYL CHLORIDE	REAL	TRI	1		UG/L	U	VI	0.26	1	NO	D&D Bldg 371	2
37701	7/3/02	GW08411RG	1,1,1,2-TETRACHLOROETHANE	RNS	TRI	1		UG/L	U	VI	0.28	1	NO	D&D Bldg 371	

311

Location	Sample Date	Sample Number	Analyte	QC Type	Result Type	Result	Error 2 Sigma	Units	Lab Qual	Validation	Detect Limit	Dilution	Filtered	Well Class	Tier II
37701	7/3/02	GW08411RG	1,1,1-TRICHLOROETHANE	RNS	TRI	1		UG/L	U	VI	0.32	1	NO	D&D Bldg 371	200
37701	7/3/02	GW08411RG	1,1,2,2-TETRACHLOROETHANE	RNS	TRI	1		UG/L	U	VI	0.5	1	NO	D&D Bldg 371	0.426
37701	7/3/02	GW08411RG	1,1,2-TRICHLORO-1,2,2-TRIFLUOR	RNS	TRI	1		UG/L	U	VI	0.56	1	NO	D&D Bldg 371	
37701	7/3/02	GW08411RG	1,1,2-TRICHLOROETHANE	RNS	TRI	1		UG/L	U	VI	0.41	1	NO	D&D Bldg 371	5
37701	7/3/02	GW08411RG	1,1-DICHLOROETHANE	RNS	TRI	1		UG/L	U	VI	0.29	1	NO	D&D Bldg 371	3650
37701	7/3/02	GW08411RG	1,1-DICHLOROETHENE	RNS	TRI	1		UG/L	U	VI	0.31	1	NO	D&D Bldg 371	7
37701	7/3/02	GW08411RG	1,1-DICHLOROPROPENE	RNS	TRI	1		UG/L	U	VI	0.29	1	NO	D&D Bldg 371	
37701	7/3/02	GW08411RG	1,2,3-TRICHLOROBENZENE	RNS	TRI	1		UG/L	U	UJI	0.62	1	NO	D&D Bldg 371	
37701	7/3/02	GW08411RG	1,2,3-TRICHLOROPROPANE	RNS	TRI	1		UG/L	U	VI	0.76	1	NO	D&D Bldg 371	
37701	7/3/02	GW08411RG	1,2,4-TRICHLOROBENZENE	RNS	TRI	1		UG/L	U	UJI	0.63	1	NO	D&D Bldg 371	70
37701	7/3/02	GW08411RG	1,2-DIBROMOETHANE	RNS	TRI	1		UG/L	U	VI	0.46	1	NO	D&D Bldg 371	
37701	7/3/02	GW08411RG	1,2-DICHLOROBENZENE	RNS	TRI	1		UG/L	U	UJI	0.3	1	NO	D&D Bldg 371	600
37701	7/3/02	GW08411RG	1,2-DICHLOROETHANE	RNS	TRI	1		UG/L	U	VI	0.43	1	NO	D&D Bldg 371	5
37701	7/3/02	GW08411RG	1,2-DICHLOROPROPANE	RNS	TRI	1		UG/L	U	VI	0.38	1	NO	D&D Bldg 371	5
37701	7/3/02	GW08411RG	1,3-DICHLOROBENZENE	RNS	TRI	1		UG/L	U	UJI	0.3	1	NO	D&D Bldg 371	600
37701	7/3/02	GW08411RG	1,3-DICHLOROPROPANE	RNS	TRI	1		UG/L	U	VI	0.37	1	NO	D&D Bldg 371	
37701	7/3/02	GW08411RG	1,4-DICHLOROBENZENE	RNS	TRI	1		UG/L	U	UJI	0.31	1	NO	D&D Bldg 371	75
37701	7/3/02	GW08411RG	2,2-DICHLOROPROPANE	RNS	TRI	1		UG/L	U	VI	0.37	1	NO	D&D Bldg 371	
37701	7/3/02	GW08411RG	2-BUTANONE	RNS	TRI	5.6		UG/L		VI	2.4	1	NO	D&D Bldg 371	21900
37701	7/3/02	GW08411RG	2-CHLOROTOLUENE	RNS	TRI	1		UG/L	U	UJI	0.23	1	NO	D&D Bldg 371	
37701	7/3/02	GW08411RG	2-HEXANONE	RNS	TRI	5		UG/L	U	VI	1.8	1	NO	D&D Bldg 371	
37701	7/3/02	GW08411RG	4-ISOPROPYLTOLUENE	RNS	TRI	1		UG/L	U	UJI	0.32	1	NO	D&D Bldg 371	
37701	7/3/02	GW08411RG	4-METHYL-2-PENTANONE	RNS	TRI	5		UG/L	U	VI	1.8	1	NO	D&D Bldg 371	2920
37701	7/3/02	GW08411RG	ACETONE	RNS	TRI	4.1		UG/L	J	VI	2.9	1	NO	D&D Bldg 371	3650
37701	7/3/02	GW08411RG	BENZENE	RNS	TRI	1		UG/L	U	UJI	0.27	1	NO	D&D Bldg 371	5
37701	7/3/02	GW08411RG	BENZENE, 1,2,4-TRIMETHYL	RNS	TRI	1		UG/L	U	UJI	0.3	1	NO	D&D Bldg 371	
37701	7/3/02	GW08411RG	BENZENE, 1,3,5-TRIMETHYL-	RNS	TRI	1		UG/L	U	UJI	0.31	1	NO	D&D Bldg 371	
37701	7/3/02	GW08411RG	BROMOBENZENE	RNS	TRI	1		UG/L	U	UJI	0.32	1	NO	D&D Bldg 371	
37701	7/3/02	GW08411RG	BROMOCHLOROMETHANE	RNS	TRI	1		UG/L	U	VI	0.39	1	NO	D&D Bldg 371	
37701	7/3/02	GW08411RG	BROMODICHLOROMETHANE	RNS	TRI	1		UG/L	U	VI	0.35	1	NO	D&D Bldg 371	100
37701	7/3/02	GW08411RG	BROMOFORM	RNS	TRI	1		UG/L	U	VI	0.46	1	NO	D&D Bldg 371	100
37701	7/3/02	GW08411RG	BROMOMETHANE	RNS	TRI	1		UG/L	U	VI	0.28	1	NO	D&D Bldg 371	51.1
37701	7/3/02	GW08411RG	CARBON DISULFIDE	RNS	TRI	1		UG/L	U	VI	0.67	1	NO	D&D Bldg 371	3650
37701	7/3/02	GW08411RG	CARBON TETRACHLORIDE	RNS	TRI	1		UG/L	U	VI	0.35	1	NO	D&D Bldg 371	5
37701	7/3/02	GW08411RG	CHLOROBENZENE	RNS	TRI	1		UG/L	U	UJI	0.24	1	NO	D&D Bldg 371	100
37701	7/3/02	GW08411RG	CHLOROETHANE	RNS	TRI	1		UG/L	U	VI	0.26	1	NO	D&D Bldg 371	29.4
37701	7/3/02	GW08411RG	CHLOROFORM	RNS	TRI	1		UG/L	U	VI	0.29	1	NO	D&D Bldg 371	100
37701	7/3/02	GW08411RG	CHLOROMETHANE	RNS	TRI	1		UG/L	U	VI	0.26	1	NO	D&D Bldg 371	6.55
37701	7/3/02	GW08411RG	cis-1,2-DICHLOROETHENE	RNS	TRI	1		UG/L	U	VI	0.33	1	NO	D&D Bldg 371	70
37701	7/3/02	GW08411RG	cis-1,3-DICHLOROPROPENE	RNS	TRI	1		UG/L	U	VI	0.31	1	NO	D&D Bldg 371	0.473
37701	7/3/02	GW08411RG	DIBROMOCHLOROMETHANE	RNS	TRI	1		UG/L	U	VI	0.37	1	NO	D&D Bldg 371	1.01
37701	7/3/02	GW08411RG	DIBROMOMETHANE	RNS	TRI	1		UG/L	U	VI	0.4	1	NO	D&D Bldg 371	
37701	7/3/02	GW08411RG	DICHLORODIFLUOROMETHANE	RNS	TRI	1		UG/L	U	VI	0.44	1	NO	D&D Bldg 371	
37701	7/3/02	GW08411RG	ETHYLBENZENE	RNS	TRI	1		UG/L	U	UJI	0.51	1	NO	D&D Bldg 371	700
37701	7/3/02	GW08411RG	HEXACHLOROBUTADIENE	RNS	TRI	1		UG/L	U	VI	0.37	1	NO	D&D Bldg 371	1.09
37701	7/3/02	GW08411RG	ISOPROPYLBENZENE	RNS	TRI	1		UG/L	U	UJI	0.3	1	NO	D&D Bldg 371	
37701	7/3/02	GW08411RG	METHYLENE CHLORIDE	RNS	TRI	1		UG/L	U	VI	0.86	1	NO	D&D Bldg 371	5
37701	7/3/02	GW08411RG	n-BUTYLBENZENE	RNS	TRI	1		UG/L	U	UJI	0.41	1	NO	D&D Bldg 371	
37701	7/3/02	GW08411RG	n-PROPYLBENZENE	RNS	TRI	1		UG/L	U	UJI	0.33	1	NO	D&D Bldg 371	
37701	7/3/02	GW08411RG	NAPHTHALENE	RNS	TRI	1		UG/L	U	UJI	0.78	1	NO	D&D Bldg 371	1460
37701	7/3/02	GW08411RG	p-CHLOROTOLUENE	RNS	TRI	1		UG/L	U	UJI	0.26	1	NO	D&D Bldg 371	
37701	7/3/02	GW08411RG	PROPANE, 1,2-DIBROMO-3-CHLO	RNS	TRI	1		UG/L	U	VI	0.49	1	NO	D&D Bldg 371	0.2
37701	7/3/02	GW08411RG	sec-BUTYLBENZENE	RNS	TRI	1		UG/L	U	UJI	0.34	1	NO	D&D Bldg 371	
37701	7/3/02	GW08411RG	STYRENE	RNS	TRI	1		UG/L	U	UJI	0.28	1	NO	D&D Bldg 371	100
37701	7/3/02	GW08411RG	tert-BUTYLBENZENE	RNS	TRI	1		UG/L	U	UJI	0.29	1	NO	D&D Bldg 371	
37701	7/3/02	GW08411RG	TETRACHLOROETHENE	RNS	TRI	1		UG/L	U	VI	0.27	1	NO	D&D Bldg 371	5
37701	7/3/02	GW08411RG	TOLUENE	RNS	TRI	1		UG/L	U	UJI	0.26	1	NO	D&D Bldg 371	1000
37701	7/3/02	GW08411RG	TOTAL XYLENES	RNS	TRI	1		UG/L	U	UJI	0.73	1	NO	D&D Bldg 371	10000
37701	7/3/02	GW08411RG	trans-1,2-DICHLOROETHENE	RNS	TRI	0.5		UG/L	U	VI	0.25	1	NO	D&D Bldg 371	70
37701	7/3/02	GW08411RG	trans-1,3-DICHLOROPROPENE	RNS	TRI	1		UG/L	U	VI	0.36	1	NO	D&D Bldg 371	0.473
37701	7/3/02	GW08411RG	TRICHLOROETHENE	RNS	TRI	1		UG/L	U	VI	0.24	1	NO	D&D Bldg 371	5
37701	7/3/02	GW08411RG	TRICHLOROFLUOROMETHANE	RNS	TRI	1		UG/L	U	VI	0.43	1	NO	D&D Bldg 371	

312

Location	Sample Date	Sample Number	Analyte	QC Type	Result Type	Result	Error 2 Sigma	Units	Lab Qual	Validation	Detect Limit	Dilution	Filtered	Well Class	Tier II
37701	7/3/02	GW08411RG	VINYL CHLORIDE	RNS	TRI	1		UG/L	U	VI	0.26	1	NO	D&D Bldg 371	2
37791	8/13/02	GW08509RG	1,1,1,2-TETRACHLOROETHANE	REAL	TRI	1		UG/L	U	VI	0.21	1	NO	D&D Bldg 881	
37791	8/13/02	GW08509RG	1,1,1-TRICHLOROETHANE	REAL	TRI	1		UG/L	U	VI	0.23	1	NO	D&D Bldg 881	200
37791	8/13/02	GW08509RG	1,1,2,2-TETRACHLOROETHANE	REAL	TRI	1		UG/L	U	VI	0.24	1	NO	D&D Bldg 881	0.426
37791	8/13/02	GW08509RG	1,1,2-TRICHLORO-1,2,2-TRIFLUOR	REAL	TRI	1		UG/L	U	VI	0.2	1	NO	D&D Bldg 881	
37791	8/13/02	GW08509RG	1,1,2-TRICHLOROETHANE	REAL	TRI	1		UG/L	U	VI	0.28	1	NO	D&D Bldg 881	5
37791	8/13/02	GW08509RG	1,1-DICHLOROETHANE	REAL	TRI	1		UG/L	U	VI	0.22	1	NO	D&D Bldg 881	3650
37791	8/13/02	GW08509RG	1,1-DICHLOROETHENE	REAL	TRI	1		UG/L	U	VI	0.19	1	NO	D&D Bldg 881	7
37791	8/13/02	GW08509RG	1,1-DICHLOROPROPENE	REAL	TRI	1		UG/L	U	VI	0.23	1	NO	D&D Bldg 881	
37791	8/13/02	GW08509RG	1,2,3-TRICHLOROBENZENE	REAL	TRI	1		UG/L	U	UJI	0.78	1	NO	D&D Bldg 881	
37791	8/13/02	GW08509RG	1,2,3-TRICHLOROPROPANE	REAL	TRI	1		UG/L	U	VI	0.23	1	NO	D&D Bldg 881	
37791	8/13/02	GW08509RG	1,2,4-TRICHLOROBENZENE	REAL	TRI	1		UG/L	U	UJI	0.3	1	NO	D&D Bldg 881	70
37791	8/13/02	GW08509RG	1,2-DIBROMOETHANE	REAL	TRI	1		UG/L	U	VI	0.21	1	NO	D&D Bldg 881	
37791	8/13/02	GW08509RG	1,2-DICHLOROBENZENE	REAL	TRI	1		UG/L	U	UJI	0.17	1	NO	D&D Bldg 881	600
37791	8/13/02	GW08509RG	1,2-DICHLOROETHANE	REAL	TRI	1		UG/L	U	VI	0.22	1	NO	D&D Bldg 881	5
37791	8/13/02	GW08509RG	1,2-DICHLOROPROPANE	REAL	TRI	1		UG/L	U	VI	0.17	1	NO	D&D Bldg 881	5
37791	8/13/02	GW08509RG	1,3-DICHLOROBENZENE	REAL	TRI	1		UG/L	U	UJI	0.096	1	NO	D&D Bldg 881	600
37791	8/13/02	GW08509RG	1,3-DICHLOROPROPANE	REAL	TRI	1		UG/L	U	VI	0.15	1	NO	D&D Bldg 881	
37791	8/13/02	GW08509RG	1,4-DICHLOROBENZENE	REAL	TRI	1		UG/L	U	UJI	0.12	1	NO	D&D Bldg 881	75
37791	8/13/02	GW08509RG	2,2-DICHLOROPROPANE	REAL	TRI	1		UG/L	U	VI	0.65	1	NO	D&D Bldg 881	
37791	8/13/02	GW08509RG	2-BUTANONE	REAL	TRI	10		UG/L	U	UJI	4.4	1	NO	D&D Bldg 881	21900
37791	8/13/02	GW08509RG	2-CHLOROTOLUENE	REAL	TRI	1		UG/L	U	UJI	0.23	1	NO	D&D Bldg 881	
37791	8/13/02	GW08509RG	2-HEXANONE	REAL	TRI	10		UG/L	U	UJI	1.4	1	NO	D&D Bldg 881	
37791	8/13/02	GW08509RG	4-ISOPROPYLTOLUENE	REAL	TRI	1		UG/L	U	UJI	0.15	1	NO	D&D Bldg 881	
37791	8/13/02	GW08509RG	4-METHYL-2-PENTANONE	REAL	TRI	10		UG/L	U	UJI	1.7	1	NO	D&D Bldg 881	2920
37791	8/13/02	GW08509RG	ACETONE	REAL	TRI	10		UG/L	U	UJI	3.4	1	NO	D&D Bldg 881	3650
37791	8/13/02	GW08509RG	BENZENE	REAL	TRI	1		UG/L	U	UJI	0.26	1	NO	D&D Bldg 881	5
37791	8/13/02	GW08509RG	BENZENE, 1,2,4-TRIMETHYL	REAL	TRI	1		UG/L	U	UJI	0.25	1	NO	D&D Bldg 881	
37791	8/13/02	GW08509RG	BENZENE, 1,3,5-TRIMETHYL-	REAL	TRI	1		UG/L	U	UJI	0.19	1	NO	D&D Bldg 881	
37791	8/13/02	GW08509RG	BROMOBENZENE	REAL	TRI	1		UG/L	U	UJI	0.16	1	NO	D&D Bldg 881	
37791	8/13/02	GW08509RG	BROMOCHLOROMETHANE	REAL	TRI	1		UG/L	U	VI	0.46	1	NO	D&D Bldg 881	
37791	8/13/02	GW08509RG	BROMODICHLOROMETHANE	REAL	TRI	1		UG/L	U	VI	0.21	1	NO	D&D Bldg 881	100
37791	8/13/02	GW08509RG	BROMOFORM	REAL	TRI	1		UG/L	U	VI	0.4	1	NO	D&D Bldg 881	100
37791	8/13/02	GW08509RG	BROMOMETHANE	REAL	TRI	1		UG/L	U	UJI	0.99	1	NO	D&D Bldg 881	51.1
37791	8/13/02	GW08509RG	CARBON DISULFIDE	REAL	TRI	1		UG/L	U	VI	0.35	1	NO	D&D Bldg 881	3650
37791	8/13/02	GW08509RG	CARBON TETRACHLORIDE	REAL	TRI	1		UG/L	U	VI	0.38	1	NO	D&D Bldg 881	5
37791	8/13/02	GW08509RG	CHLOROBENZENE	REAL	TRI	1		UG/L	U	UJI	0.23	1	NO	D&D Bldg 881	100
37791	8/13/02	GW08509RG	CHLOROETHANE	REAL	TRI	1		UG/L	U	VI	0.94	1	NO	D&D Bldg 881	29.4
37791	8/13/02	GW08509RG	CHLOROFORM	REAL	TRI	1		UG/L	U	VI	0.21	1	NO	D&D Bldg 881	100
37791	8/13/02	GW08509RG	CHLOROMETHANE	REAL	TRI	1		UG/L	U	VI	0.26	1	NO	D&D Bldg 881	6.55
37791	8/13/02	GW08509RG	cis-1,2-DICHLOROETHENE	REAL	TRI	1		UG/L	U	VI	0.15	1	NO	D&D Bldg 881	70
37791	8/13/02	GW08509RG	cis-1,3-DICHLOROPROPENE	REAL	TRI	1		UG/L	U	VI	0.17	1	NO	D&D Bldg 881	0.473
37791	8/13/02	GW08509RG	DIBROMOCHLOROMETHANE	REAL	TRI	1		UG/L	U	VI	0.54	1	NO	D&D Bldg 881	1.01
37791	8/13/02	GW08509RG	DIBROMOMETHANE	REAL	TRI	1		UG/L	U	VI	0.55	1	NO	D&D Bldg 881	
37791	8/13/02	GW08509RG	DICHLORODIFLUOROMETHANE	REAL	TRI	1		UG/L	U	VI	0.26	1	NO	D&D Bldg 881	
37791	8/13/02	GW08509RG	ETHYLBENZENE	REAL	TRI	1		UG/L	U	UJI	0.2	1	NO	D&D Bldg 881	700
37791	8/13/02	GW08509RG	HEXACHLOROBUTADIENE	REAL	TRI	1		UG/L	U	VI	0.65	1	NO	D&D Bldg 881	1.09
37791	8/13/02	GW08509RG	ISOPROPYLBENZENE	REAL	TRI	1		UG/L	U	UJI	0.2	1	NO	D&D Bldg 881	
37791	8/13/02	GW08509RG	METHYLENE CHLORIDE	REAL	TRI	1		UG/L	U	VI	0.82	1	NO	D&D Bldg 881	5
37791	8/13/02	GW08509RG	n-BUTYLBENZENE	REAL	TRI	1		UG/L	U	UJI	0.15	1	NO	D&D Bldg 881	
37791	8/13/02	GW08509RG	n-PROPYLBENZENE	REAL	TRI	1		UG/L	U	UJI	0.19	1	NO	D&D Bldg 881	
37791	8/13/02	GW08509RG	NAPHTHALENE	REAL	TRI	1		UG/L	U	UJI	0.25	1	NO	D&D Bldg 881	1460
37791	8/13/02	GW08509RG	p-CHLOROTOLUENE	REAL	TRI	1		UG/L	U	UJI	0.21	1	NO	D&D Bldg 881	
37791	8/13/02	GW08509RG	PROPANE, 1,2-DIBROMO-3-CHLC	REAL	TRI	1		UG/L	U	VI	0.56	1	NO	D&D Bldg 881	0.2
37791	8/13/02	GW08509RG	sec-BUTYLBENZENE	REAL	TRI	1		UG/L	U	UJI	0.31	1	NO	D&D Bldg 881	
37791	8/13/02	GW08509RG	STYRENE	REAL	TRI	1		UG/L	U	UJI	0.22	1	NO	D&D Bldg 881	100
37791	8/13/02	GW08509RG	tert-BUTYLBENZENE	REAL	TRI	1		UG/L	U	UJI	0.25	1	NO	D&D Bldg 881	
37791	8/13/02	GW08509RG	TETRACHLOROETHENE	REAL	TRI	1		UG/L	U	VI	0.56	1	NO	D&D Bldg 881	5
37791	8/13/02	GW08509RG	TOLUENE	REAL	TRI	1		UG/L	U	UJI	0.15	1	NO	D&D Bldg 881	1000
37791	8/13/02	GW08509RG	TOTAL XYLENES	REAL	TRI	1		UG/L	U	UJI	0.19	1	NO	D&D Bldg 881	10000
37791	8/13/02	GW08509RG	trans-1,2-DICHLOROETHENE	REAL	TRI	1		UG/L	U	VI	0.092	1	NO	D&D Bldg 881	70
37791	8/13/02	GW08509RG	trans-1,3-DICHLOROPROPENE	REAL	TRI	1		UG/L	U	VI	0.22	1	NO	D&D Bldg 881	0.473

313

Location	Sample Date	Sample Number	Analyte	QC Type	Result Type	Result	Error 2 Sigma	Units	Lab Qual	Validation	Detect Limit	Dilution	Filtered	Well Class	Tier II
37791	8/13/02	GW08509RG	TRICHLOROETHENE	REAL	TRI	1.9		UG/L		VI	0.23	1	NO	D&D Bldg 881	5
37791	8/13/02	GW08509RG	TRICHLOROFLUOROMETHANE	REAL	TRI	1		UG/L	U	VI	0.21	1	NO	D&D Bldg 881	
37791	8/13/02	GW08509RG	VINYL CHLORIDE	REAL	TRI	1		UG/L	U	VI	0.25	1	NO	D&D Bldg 881	2
40099	7/17/02	GW08492RG	1,1,1,2-TETRACHLOROETHANE	DUP	TRI	0.2		UG/L	U	V	0.2	1	NO	D&D Bldg 444	
40099	7/17/02	GW08492RG	1,1,1,2-TETRACHLOROETHANE	DUP	TRI	5		UG/L	U		5	25	NO	D&D Bldg 444	
40099	7/17/02	GW08492RG	1,1,1-TRICHLOROETHANE	DUP	TRI	53		UG/L	E	V	0.2	1	NO	D&D Bldg 444	200
40099	7/17/02	GW08492RG	1,1,1-TRICHLOROETHANE	DUP	TRI	24		UG/L	J		5	25	NO	D&D Bldg 444	200
40099	7/17/02	GW08492RG	1,1,2,2-TETRACHLOROETHANE	DUP	TRI	7.5		UG/L	U		7.5	25	NO	D&D Bldg 444	0.426
40099	7/17/02	GW08492RG	1,1,2,2-TETRACHLOROETHANE	DUP	TRI	0.3		UG/L	U	V	0.3	1	NO	D&D Bldg 444	0.426
40099	7/17/02	GW08492RG	1,1,2-TRICHLORO-1,2,2-TRIFLUOR	DUP	TRI	5		UG/L	U		5	25	NO	D&D Bldg 444	
40099	7/17/02	GW08492RG	1,1,2-TRICHLORO-1,2,2-TRIFLUOR	DUP	TRI	7.8		UG/L		J	0.2	1	NO	D&D Bldg 444	
40099	7/17/02	GW08492RG	1,1,2-TRICHLOROETHANE	DUP	TRI	0.2		UG/L	U	V	0.2	1	NO	D&D Bldg 444	5
40099	7/17/02	GW08492RG	1,1,2-TRICHLOROETHANE	DUP	TRI	5		UG/L	U		5	25	NO	D&D Bldg 444	5
40099	7/17/02	GW08492RG	1,1-DICHLOROETHANE	DUP	TRI	5		UG/L	U		5	25	NO	D&D Bldg 444	3650
40099	7/17/02	GW08492RG	1,1-DICHLOROETHANE	DUP	TRI	5.3		UG/L		V	0.2	1	NO	D&D Bldg 444	3650
40099	7/17/02	GW08492RG	1,1-DICHLOROETHENE	DUP	TRI	160		UG/L		V	5	25	NO	D&D Bldg 444	7
40099	7/17/02	GW08492RG	1,1-DICHLOROETHENE	DUP	TRI	360		UG/L	E		0.2	1	NO	D&D Bldg 444	7
40099	7/17/02	GW08492RG	1,1-DICHLOROPROPENE	DUP	TRI	0.2		UG/L	U	V	0.2	1	NO	D&D Bldg 444	
40099	7/17/02	GW08492RG	1,1-DICHLOROPROPENE	DUP	TRI	5		UG/L	U		5	25	NO	D&D Bldg 444	
40099	7/17/02	GW08492RG	1,2,3-TRICHLOROBENZENE	DUP	TRI	0.2		UG/L	U	UJ	0.2	1	NO	D&D Bldg 444	
40099	7/17/02	GW08492RG	1,2,3-TRICHLOROBENZENE	DUP	TRI	5		UG/L	U		5	25	NO	D&D Bldg 444	
40099	7/17/02	GW08492RG	1,2,3-TRICHLOROPROPANE	DUP	TRI	0.2		UG/L	U	V	0.2	1	NO	D&D Bldg 444	
40099	7/17/02	GW08492RG	1,2,3-TRICHLOROPROPANE	DUP	TRI	5		UG/L	U		5	25	NO	D&D Bldg 444	
40099	7/17/02	GW08492RG	1,2,4-TRICHLOROBENZENE	DUP	TRI	5		UG/L	U		5	25	NO	D&D Bldg 444	70
40099	7/17/02	GW08492RG	1,2,4-TRICHLOROBENZENE	DUP	TRI	0.2		UG/L	U	UJ	0.2	1	NO	D&D Bldg 444	70
40099	7/17/02	GW08492RG	1,2-DIBROMOETHANE	DUP	TRI	5		UG/L	U		5	25	NO	D&D Bldg 444	
40099	7/17/02	GW08492RG	1,2-DIBROMOETHANE	DUP	TRI	0.2		UG/L	U	V	0.2	1	NO	D&D Bldg 444	
40099	7/17/02	GW08492RG	1,2-DICHLOROBENZENE	DUP	TRI	5		UG/L	U		5	25	NO	D&D Bldg 444	600
40099	7/17/02	GW08492RG	1,2-DICHLOROBENZENE	DUP	TRI	0.2		UG/L	U	UJ	0.2	1	NO	D&D Bldg 444	600
40099	7/17/02	GW08492RG	1,2-DICHLOROETHANE	DUP	TRI	5		UG/L	U		5	25	NO	D&D Bldg 444	5
40099	7/17/02	GW08492RG	1,2-DICHLOROETHANE	DUP	TRI	0.63		UG/L	J	V	0.2	1	NO	D&D Bldg 444	5
40099	7/17/02	GW08492RG	1,2-DICHLOROPROPANE	DUP	TRI	0.2		UG/L	U	V	0.2	1	NO	D&D Bldg 444	5
40099	7/17/02	GW08492RG	1,2-DICHLOROPROPANE	DUP	TRI	5		UG/L	U		5	25	NO	D&D Bldg 444	5
40099	7/17/02	GW08492RG	1,3-DICHLOROBENZENE	DUP	TRI	0.2		UG/L	U	UJ	0.2	1	NO	D&D Bldg 444	600
40099	7/17/02	GW08492RG	1,3-DICHLOROBENZENE	DUP	TRI	5		UG/L	U		5	25	NO	D&D Bldg 444	600
40099	7/17/02	GW08492RG	1,3-DICHLOROPROPANE	DUP	TRI	0.2		UG/L	U	V	0.2	1	NO	D&D Bldg 444	
40099	7/17/02	GW08492RG	1,3-DICHLOROPROPANE	DUP	TRI	5		UG/L	U		5	25	NO	D&D Bldg 444	
40099	7/17/02	GW08492RG	1,4-DICHLOROBENZENE	DUP	TRI	0.2		UG/L	U	UJ	0.2	1	NO	D&D Bldg 444	75
40099	7/17/02	GW08492RG	1,4-DICHLOROBENZENE	DUP	TRI	5		UG/L	U		5	25	NO	D&D Bldg 444	75
40099	7/17/02	GW08492RG	2,2-DICHLOROPROPANE	DUP	TRI	5		UG/L	U		5	25	NO	D&D Bldg 444	
40099	7/17/02	GW08492RG	2,2-DICHLOROPROPANE	DUP	TRI	0.2		UG/L	U	V	0.2	1	NO	D&D Bldg 444	
40099	7/17/02	GW08492RG	2-BUTANONE	DUP	TRI	5		UG/L	U	V	5	1	NO	D&D Bldg 444	21900
40099	7/17/02	GW08492RG	2-BUTANONE	DUP	TRI	120		UG/L	U		120	25	NO	D&D Bldg 444	21900
40099	7/17/02	GW08492RG	2-CHLOROTOLUENE	DUP	TRI	5		UG/L	U		5	25	NO	D&D Bldg 444	
40099	7/17/02	GW08492RG	2-CHLOROTOLUENE	DUP	TRI	0.2		UG/L	U	UJ	0.2	1	NO	D&D Bldg 444	
40099	7/17/02	GW08492RG	2-HEXANONE	DUP	TRI	1		UG/L	U	V	1	1	NO	D&D Bldg 444	
40099	7/17/02	GW08492RG	2-HEXANONE	DUP	TRI	25		UG/L	U		25	25	NO	D&D Bldg 444	
40099	7/17/02	GW08492RG	4-ISOPROPYLTOLUENE	DUP	TRI	5		UG/L	U		5	25	NO	D&D Bldg 444	
40099	7/17/02	GW08492RG	4-ISOPROPYLTOLUENE	DUP	TRI	0.2		UG/L	U	UJ	0.2	1	NO	D&D Bldg 444	
40099	7/17/02	GW08492RG	4-METHYL-2-PENTANONE	DUP	TRI	1		UG/L	U	V	1	1	NO	D&D Bldg 444	2920
40099	7/17/02	GW08492RG	4-METHYL-2-PENTANONE	DUP	TRI	25		UG/L	U		25	25	NO	D&D Bldg 444	2920
40099	7/17/02	GW08492RG	ACETONE	DUP	TRI	50		UG/L	U		50	25	NO	D&D Bldg 444	3650
40099	7/17/02	GW08492RG	ACETONE	DUP	TRI	2		UG/L	U	V	2	1	NO	D&D Bldg 444	3650
40099	7/17/02	GW08492RG	BENZENE	DUP	TRI	0.2		UG/L	U	UJ	0.2	1	NO	D&D Bldg 444	5
40099	7/17/02	GW08492RG	BENZENE	DUP	TRI	5		UG/L	U		5	25	NO	D&D Bldg 444	5
40099	7/17/02	GW08492RG	BENZENE, 1,2,4-TRIMETHYL	DUP	TRI	5		UG/L	U		5	25	NO	D&D Bldg 444	
40099	7/17/02	GW08492RG	BENZENE, 1,2,4-TRIMETHYL	DUP	TRI	0.2		UG/L	U	UJ	0.2	1	NO	D&D Bldg 444	
40099	7/17/02	GW08492RG	BENZENE, 1,3,5-TRIMETHYL-	DUP	TRI	5		UG/L	U		5	25	NO	D&D Bldg 444	
40099	7/17/02	GW08492RG	BENZENE, 1,3,5-TRIMETHYL-	DUP	TRI	0.2		UG/L	U	UJ	0.2	1	NO	D&D Bldg 444	
40099	7/17/02	GW08492RG	BROMOBENZENE	DUP	TRI	5		UG/L	U		5	25	NO	D&D Bldg 444	
40099	7/17/02	GW08492RG	BROMOBENZENE	DUP	TRI	0.2		UG/L	U	UJ	0.2	1	NO	D&D Bldg 444	
40099	7/17/02	GW08492RG	BROMOCHLOROMETHANE	DUP	TRI	5		UG/L	U		5	25	NO	D&D Bldg 444	

314

Location	Sample Date	Sample Number	Analyte	QC Type	Result Type	Result	Error 2 Sigma	Units	Lab Qual	Validation	Detect Limit	Dilution	Filtered	Well Class	Tier II
40099	7/17/02	GW08492RG	BROMOCHLOROMETHANE	DUP	TRI	0.2		UG/L	U	V	0.2	1	NO	D&D Bldg 444	
40099	7/17/02	GW08492RG	BROMODICHLOROMETHANE	DUP	TRI	5		UG/L	U		5	25	NO	D&D Bldg 444	100
40099	7/17/02	GW08492RG	BROMODICHLOROMETHANE	DUP	TRI	0.2		UG/L	U	V	0.2	1	NO	D&D Bldg 444	100
40099	7/17/02	GW08492RG	BROMOFORM	DUP	TRI	5		UG/L	U		5	25	NO	D&D Bldg 444	100
40099	7/17/02	GW08492RG	BROMOFORM	DUP	TRI	0.2		UG/L	U	V	0.2	1	NO	D&D Bldg 444	100
40099	7/17/02	GW08492RG	BROMOMETHANE	DUP	TRI	5		UG/L	U		5	25	NO	D&D Bldg 444	51.1
40099	7/17/02	GW08492RG	BROMOMETHANE	DUP	TRI	0.2		UG/L	U	V	0.2	1	NO	D&D Bldg 444	51.1
40099	7/17/02	GW08492RG	CARBON DISULFIDE	DUP	TRI	0.2		UG/L	U	UJ	0.2	1	NO	D&D Bldg 444	3650
40099	7/17/02	GW08492RG	CARBON DISULFIDE	DUP	TRI	5		UG/L	U		5	25	NO	D&D Bldg 444	3650
40099	7/17/02	GW08492RG	CARBON TETRACHLORIDE	DUP	TRI	0.2		UG/L	U	V	0.2	1	NO	D&D Bldg 444	5
40099	7/17/02	GW08492RG	CARBON TETRACHLORIDE	DUP	TRI	5		UG/L	U		5	25	NO	D&D Bldg 444	5
40099	7/17/02	GW08492RG	CHLOROBENZENE	DUP	TRI	0.2		UG/L	U	UJ	0.2	1	NO	D&D Bldg 444	100
40099	7/17/02	GW08492RG	CHLOROBENZENE	DUP	TRI	5		UG/L	U		5	25	NO	D&D Bldg 444	100
40099	7/17/02	GW08492RG	CHLOROETHANE	DUP	TRI	0.2		UG/L	U	V	0.2	1	NO	D&D Bldg 444	29.4
40099	7/17/02	GW08492RG	CHLOROETHANE	DUP	TRI	5		UG/L	U		5	25	NO	D&D Bldg 444	29.4
40099	7/17/02	GW08492RG	CHLOROFORM	DUP	TRI	5		UG/L	U		5	25	NO	D&D Bldg 444	100
40099	7/17/02	GW08492RG	CHLOROFORM	DUP	TRI	0.8		UG/L	J	V	0.2	1	NO	D&D Bldg 444	100
40099	7/17/02	GW08492RG	CHLOROMETHANE	DUP	TRI	0.5		UG/L	U	V	0.5	1	NO	D&D Bldg 444	6.55
40099	7/17/02	GW08492RG	CHLOROMETHANE	DUP	TRI	12		UG/L	U		12	25	NO	D&D Bldg 444	6.55
40099	7/17/02	GW08492RG	cis-1,2-DICHLOROETHENE	DUP	TRI	390		UG/L	E		0.2	1	NO	D&D Bldg 444	70
40099	7/17/02	GW08492RG	cis-1,2-DICHLOROETHENE	DUP	TRI	510		UG/L		V	5	25	NO	D&D Bldg 444	70
40099	7/17/02	GW08492RG	cis-1,3-DICHLOROPROPENE	DUP	TRI	0.2		UG/L	U	V	0.2	1	NO	D&D Bldg 444	0.473
40099	7/17/02	GW08492RG	cis-1,3-DICHLOROPROPENE	DUP	TRI	5		UG/L	U		5	25	NO	D&D Bldg 444	0.473
40099	7/17/02	GW08492RG	DIBROMOCHLOROMETHANE	DUP	TRI	5		UG/L	U		5	25	NO	D&D Bldg 444	1.01
40099	7/17/02	GW08492RG	DIBROMOCHLOROMETHANE	DUP	TRI	0.2		UG/L	U	V	0.2	1	NO	D&D Bldg 444	1.01
40099	7/17/02	GW08492RG	DIBROMOMETHANE	DUP	TRI	0.2		UG/L	U	V	0.2	1	NO	D&D Bldg 444	
40099	7/17/02	GW08492RG	DIBROMOMETHANE	DUP	TRI	5		UG/L	U		5	25	NO	D&D Bldg 444	
40099	7/17/02	GW08492RG	DICHLORODIFLUOROMETHANE	DUP	TRI	1.3		UG/L		V	0.5	1	NO	D&D Bldg 444	
40099	7/17/02	GW08492RG	DICHLORODIFLUOROMETHANE	DUP	TRI	12		UG/L	U		12	25	NO	D&D Bldg 444	
40099	7/17/02	GW08492RG	ETHYLBENZENE	DUP	TRI	5		UG/L	U		5	25	NO	D&D Bldg 444	700
40099	7/17/02	GW08492RG	ETHYLBENZENE	DUP	TRI	0.2		UG/L	U	UJ	0.2	1	NO	D&D Bldg 444	700
40099	7/17/02	GW08492RG	HEXACHLOROBUTADIENE	DUP	TRI	5		UG/L	U		5	25	NO	D&D Bldg 444	1.09
40099	7/17/02	GW08492RG	HEXACHLOROBUTADIENE	DUP	TRI	0.2		UG/L	U	V	0.2	1	NO	D&D Bldg 444	1.09
40099	7/17/02	GW08492RG	ISOPROPYLBENZENE	DUP	TRI	5		UG/L	U		5	25	NO	D&D Bldg 444	
40099	7/17/02	GW08492RG	ISOPROPYLBENZENE	DUP	TRI	0.2		UG/L	U	UJ	0.2	1	NO	D&D Bldg 444	
40099	7/17/02	GW08492RG	METHYLENE CHLORIDE	DUP	TRI	3		UG/L	U		3	25	NO	D&D Bldg 444	5
40099	7/17/02	GW08492RG	METHYLENE CHLORIDE	DUP	TRI	0.12		UG/L	U	V	0.12	1	NO	D&D Bldg 444	5
40099	7/17/02	GW08492RG	n-BUTYLBENZENE	DUP	TRI	5		UG/L	U		5	25	NO	D&D Bldg 444	
40099	7/17/02	GW08492RG	n-BUTYLBENZENE	DUP	TRI	0.2		UG/L	U	UJ	0.2	1	NO	D&D Bldg 444	
40099	7/17/02	GW08492RG	n-PROPYLBENZENE	DUP	TRI	5		UG/L	U		5	25	NO	D&D Bldg 444	
40099	7/17/02	GW08492RG	n-PROPYLBENZENE	DUP	TRI	0.2		UG/L	U	UJ	0.2	1	NO	D&D Bldg 444	
40099	7/17/02	GW08492RG	NAPHTHALENE	DUP	TRI	7.5		UG/L	U		7.5	25	NO	D&D Bldg 444	1460
40099	7/17/02	GW08492RG	NAPHTHALENE	DUP	TRI	0.3		UG/L	U	UJ	0.3	1	NO	D&D Bldg 444	1460
40099	7/17/02	GW08492RG	p-CHLOROTOLUENE	DUP	TRI	0.2		UG/L	U	UJ	0.2	1	NO	D&D Bldg 444	
40099	7/17/02	GW08492RG	p-CHLOROTOLUENE	DUP	TRI	5		UG/L	U		5	25	NO	D&D Bldg 444	
40099	7/17/02	GW08492RG	PROPANE, 1,2-DIBROMO-3-CHLO	DUP	TRI	0.16		UG/L	U	V	0.16	1	NO	D&D Bldg 444	0.2
40099	7/17/02	GW08492RG	PROPANE, 1,2-DIBROMO-3-CHLO	DUP	TRI	4		UG/L	U		4	25	NO	D&D Bldg 444	0.2
40099	7/17/02	GW08492RG	sec-BUTYLBENZENE	DUP	TRI	5		UG/L	U		5	25	NO	D&D Bldg 444	
40099	7/17/02	GW08492RG	sec-BUTYLBENZENE	DUP	TRI	0.2		UG/L	U	UJ	0.2	1	NO	D&D Bldg 444	
40099	7/17/02	GW08492RG	STYRENE	DUP	TRI	0.2		UG/L	U	UJ	0.2	1	NO	D&D Bldg 444	100
40099	7/17/02	GW08492RG	STYRENE	DUP	TRI	5		UG/L	U		5	25	NO	D&D Bldg 444	100
40099	7/17/02	GW08492RG	tert-BUTYLBENZENE	DUP	TRI	0.2		UG/L	U	UJ	0.2	1	NO	D&D Bldg 444	
40099	7/17/02	GW08492RG	tert-BUTYLBENZENE	DUP	TRI	5		UG/L	U		5	25	NO	D&D Bldg 444	
40099	7/17/02	GW08492RG	TETRACHLOROETHENE	DUP	TRI	28		UG/L		V	0.2	1	NO	D&D Bldg 444	5
40099	7/17/02	GW08492RG	TETRACHLOROETHENE	DUP	TRI	13		UG/L	J		5	25	NO	D&D Bldg 444	5
40099	7/17/02	GW08492RG	TOLUENE	DUP	TRI	5		UG/L	U		5	25	NO	D&D Bldg 444	1000
40099	7/17/02	GW08492RG	TOLUENE	DUP	TRI	0.2		UG/L	U	UJ	0.2	1	NO	D&D Bldg 444	1000
40099	7/17/02	GW08492RG	TOTAL XYLENES	DUP	TRI	0.5		UG/L	U	UJ	0.5	1	NO	D&D Bldg 444	10000
40099	7/17/02	GW08492RG	TOTAL XYLENES	DUP	TRI	12		UG/L	U		12	25	NO	D&D Bldg 444	10000
40099	7/17/02	GW08492RG	trans-1,2-DICHLOROETHENE	DUP	TRI	5		UG/L	U		5	25	NO	D&D Bldg 444	70
40099	7/17/02	GW08492RG	trans-1,2-DICHLOROETHENE	DUP	TRI	0.75		UG/L	J	V	0.2	1	NO	D&D Bldg 444	70
40099	7/17/02	GW08492RG	trans-1,3-DICHLOROPROPENE	DUP	TRI	5		UG/L	U		5	25	NO	D&D Bldg 444	0.473

315

Location	Sample Date	Sample Number	Analyte	QC Type	Result Type	Result	Error 2 Sigma	Units	Lab Qual	Validation	Detect Limit	Dilution	Filtered	Well Class	Tier II
40099	7/17/02	GW08492RG	trans-1,3-DICHLOROPROPENE	DUP	TRI	0.2		UG/L	U	V	0.2	1	NO	D&D Bldg 444	0.473
40099	7/17/02	GW08492RG	TRICHLOROETHENE	DUP	TRI	490		UG/L		V	5	25	NO	D&D Bldg 444	5
40099	7/17/02	GW08492RG	TRICHLOROETHENE	DUP	TRI	390		UG/L	E		0.2	1	NO	D&D Bldg 444	5
40099	7/17/02	GW08492RG	TRICHLOROFLUOROMETHANE	DUP	TRI	5		UG/L	U		5	25	NO	D&D Bldg 444	
40099	7/17/02	GW08492RG	TRICHLOROFLUOROMETHANE	DUP	TRI	0.2		UG/L	U	V	0.2	1	NO	D&D Bldg 444	
40099	7/17/02	GW08492RG	VINYL CHLORIDE	DUP	TRI	1.2		UG/L		V	0.3	1	NO	D&D Bldg 444	2
40099	7/17/02	GW08492RG	VINYL CHLORIDE	DUP	TRI	7.5		UG/L	U		7.5	25	NO	D&D Bldg 444	2
40099	7/17/02	GW08491RG	1,1,1,2-TETRACHLOROETHANE	REAL	TRI	5		UG/L	U		5	25	NO	D&D Bldg 444	
40099	7/17/02	GW08491RG	1,1,1,2-TETRACHLOROETHANE	REAL	TRI	0.2		UG/L	U	V	0.2	1	NO	D&D Bldg 444	
40099	7/17/02	GW08491RG	1,1,1-TRICHLOROETHANE	REAL	TRI	38		UG/L		V	0.2	1	NO	D&D Bldg 444	200
40099	7/17/02	GW08491RG	1,1,1-TRICHLOROETHANE	REAL	TRI	18		UG/L	J		5	25	NO	D&D Bldg 444	200
40099	7/17/02	GW08491RG	1,1,2,2-TETRACHLOROETHANE	REAL	TRI	7.5		UG/L	U		7.5	25	NO	D&D Bldg 444	0.426
40099	7/17/02	GW08491RG	1,1,2,2-TETRACHLOROETHANE	REAL	TRI	0.3		UG/L	U	V	0.3	1	NO	D&D Bldg 444	0.426
40099	7/17/02	GW08491RG	1,1,2-TRICHLORO-1,2,2-TRIFLUOR	REAL	TRI	5.4		UG/L		J	0.2	1	NO	D&D Bldg 444	
40099	7/17/02	GW08491RG	1,1,2-TRICHLORO-1,2,2-TRIFLUOR	REAL	TRI	5		UG/L	U		5	25	NO	D&D Bldg 444	
40099	7/17/02	GW08491RG	1,1,2-TRICHLOROETHANE	REAL	TRI	0.2		UG/L	U	V	0.2	1	NO	D&D Bldg 444	5
40099	7/17/02	GW08491RG	1,1,2-TRICHLOROETHANE	REAL	TRI	5		UG/L	U		5	25	NO	D&D Bldg 444	5
40099	7/17/02	GW08491RG	1,1-DICHLOROETHANE	REAL	TRI	3.9		UG/L		V	0.2	1	NO	D&D Bldg 444	3650
40099	7/17/02	GW08491RG	1,1-DICHLOROETHANE	REAL	TRI	5		UG/L	U		5	25	NO	D&D Bldg 444	3650
40099	7/17/02	GW08491RG	1,1-DICHLOROETHENE	REAL	TRI	260		UG/L	E		0.2	1	NO	D&D Bldg 444	7
40099	7/17/02	GW08491RG	1,1-DICHLOROETHENE	REAL	TRI	120		UG/L		V	5	25	NO	D&D Bldg 444	7
40099	7/17/02	GW08491RG	1,1-DICHLOROPROPENE	REAL	TRI	5		UG/L	U		5	25	NO	D&D Bldg 444	
40099	7/17/02	GW08491RG	1,1-DICHLOROPROPENE	REAL	TRI	0.2		UG/L	U	V	0.2	1	NO	D&D Bldg 444	
40099	7/17/02	GW08491RG	1,2,3-TRICHLOROBENZENE	REAL	TRI	0.2		UG/L	U	UJ	0.2	1	NO	D&D Bldg 444	
40099	7/17/02	GW08491RG	1,2,3-TRICHLOROBENZENE	REAL	TRI	5		UG/L	U		5	25	NO	D&D Bldg 444	
40099	7/17/02	GW08491RG	1,2,3-TRICHLOROPROPANE	REAL	TRI	0.2		UG/L	U	V	0.2	1	NO	D&D Bldg 444	
40099	7/17/02	GW08491RG	1,2,3-TRICHLOROPROPANE	REAL	TRI	5		UG/L	U		5	25	NO	D&D Bldg 444	
40099	7/17/02	GW08491RG	1,2,4-TRICHLOROBENZENE	REAL	TRI	0.2		UG/L	U	UJ	0.2	1	NO	D&D Bldg 444	70
40099	7/17/02	GW08491RG	1,2,4-TRICHLOROBENZENE	REAL	TRI	5		UG/L	U		5	25	NO	D&D Bldg 444	70
40099	7/17/02	GW08491RG	1,2-DIBROMOETHANE	REAL	TRI	0.2		UG/L	U	V	0.2	1	NO	D&D Bldg 444	
40099	7/17/02	GW08491RG	1,2-DIBROMOETHANE	REAL	TRI	5		UG/L	U		5	25	NO	D&D Bldg 444	
40099	7/17/02	GW08491RG	1,2-DICHLOROBENZENE	REAL	TRI	5		UG/L	U		5	25	NO	D&D Bldg 444	600
40099	7/17/02	GW08491RG	1,2-DICHLOROBENZENE	REAL	TRI	0.2		UG/L	U	UJ	0.2	1	NO	D&D Bldg 444	600
40099	7/17/02	GW08491RG	1,2-DICHLOROETHANE	REAL	TRI	0.43		UG/L	J	V	0.2	1	NO	D&D Bldg 444	5
40099	7/17/02	GW08491RG	1,2-DICHLOROETHANE	REAL	TRI	5		UG/L	U		5	25	NO	D&D Bldg 444	5
40099	7/17/02	GW08491RG	1,2-DICHLOROPROPANE	REAL	TRI	5		UG/L	U		5	25	NO	D&D Bldg 444	5
40099	7/17/02	GW08491RG	1,2-DICHLOROPROPANE	REAL	TRI	0.2		UG/L	U	V	0.2	1	NO	D&D Bldg 444	5
40099	7/17/02	GW08491RG	1,3-DICHLOROBENZENE	REAL	TRI	0.2		UG/L	U	UJ	0.2	1	NO	D&D Bldg 444	600
40099	7/17/02	GW08491RG	1,3-DICHLOROBENZENE	REAL	TRI	5		UG/L	U		5	25	NO	D&D Bldg 444	600
40099	7/17/02	GW08491RG	1,3-DICHLOROPROPANE	REAL	TRI	5		UG/L	U		5	25	NO	D&D Bldg 444	
40099	7/17/02	GW08491RG	1,3-DICHLOROPROPANE	REAL	TRI	0.2		UG/L	U	V	0.2	1	NO	D&D Bldg 444	
40099	7/17/02	GW08491RG	1,4-DICHLOROBENZENE	REAL	TRI	5		UG/L	U		5	25	NO	D&D Bldg 444	75
40099	7/17/02	GW08491RG	1,4-DICHLOROBENZENE	REAL	TRI	0.2		UG/L	U	UJ	0.2	1	NO	D&D Bldg 444	75
40099	7/17/02	GW08491RG	2,2-DICHLOROPROPANE	REAL	TRI	0.2		UG/L	U	V	0.2	1	NO	D&D Bldg 444	
40099	7/17/02	GW08491RG	2,2-DICHLOROPROPANE	REAL	TRI	5		UG/L	U		5	25	NO	D&D Bldg 444	
40099	7/17/02	GW08491RG	2-BUTANONE	REAL	TRI	5		UG/L	U	V	5	1	NO	D&D Bldg 444	21900
40099	7/17/02	GW08491RG	2-BUTANONE	REAL	TRI	120		UG/L	U		120	25	NO	D&D Bldg 444	21900
40099	7/17/02	GW08491RG	2-CHLOROTOLUENE	REAL	TRI	0.2		UG/L	U	UJ	0.2	1	NO	D&D Bldg 444	
40099	7/17/02	GW08491RG	2-CHLOROTOLUENE	REAL	TRI	5		UG/L	U		5	25	NO	D&D Bldg 444	
40099	7/17/02	GW08491RG	2-HEXANONE	REAL	TRI	25		UG/L	U		25	25	NO	D&D Bldg 444	
40099	7/17/02	GW08491RG	2-HEXANONE	REAL	TRI	1		UG/L	U	V	1	1	NO	D&D Bldg 444	
40099	7/17/02	GW08491RG	4-ISOPROPYLTOLUENE	REAL	TRI	0.2		UG/L	U	UJ	0.2	1	NO	D&D Bldg 444	
40099	7/17/02	GW08491RG	4-ISOPROPYLTOLUENE	REAL	TRI	5		UG/L	U		5	25	NO	D&D Bldg 444	
40099	7/17/02	GW08491RG	4-METHYL-2-PENTANONE	REAL	TRI	1		UG/L	U	V	1	1	NO	D&D Bldg 444	2920
40099	7/17/02	GW08491RG	4-METHYL-2-PENTANONE	REAL	TRI	25		UG/L	U		25	25	NO	D&D Bldg 444	2920
40099	7/17/02	GW08491RG	ACETONE	REAL	TRI	2		UG/L	U	V	2	1	NO	D&D Bldg 444	3650
40099	7/17/02	GW08491RG	ACETONE	REAL	TRI	50		UG/L	U		50	25	NO	D&D Bldg 444	3650
40099	7/17/02	GW08491RG	BENZENE	REAL	TRI	0.2		UG/L	U	UJ	0.2	1	NO	D&D Bldg 444	5
40099	7/17/02	GW08491RG	BENZENE	REAL	TRI	5		UG/L	U		5	25	NO	D&D Bldg 444	5
40099	7/17/02	GW08491RG	BENZENE, 1,2,4-TRIMETHYL	REAL	TRI	5		UG/L	U		5	25	NO	D&D Bldg 444	
40099	7/17/02	GW08491RG	BENZENE, 1,2,4-TRIMETHYL	REAL	TRI	0.2		UG/L	U	UJ	0.2	1	NO	D&D Bldg 444	
40099	7/17/02	GW08491RG	BENZENE, 1,3,5-TRIMETHYL-	REAL	TRI	0.2		UG/L	U	UJ	0.2	1	NO	D&D Bldg 444	

316

Location	Sample Date	Sample Number	Analyte	QC Type	Result Type	Result	Error 2 Sigma	Units	Lab Qual	Validation	Detect Limit	Dilution	Filtered	Well Class	Tier II
40099	7/17/02	GW08491RG	BENZENE, 1,3,5-TRIMETHYL-	REAL	TRI	5		UG/L	U		5	25	NO	D&D Bldg 444	
40099	7/17/02	GW08491RG	BROMOBENZENE	REAL	TRI	5		UG/L	U		5	25	NO	D&D Bldg 444	
40099	7/17/02	GW08491RG	BROMOBENZENE	REAL	TRI	0.2		UG/L	U	UJ	0.2	1	NO	D&D Bldg 444	
40099	7/17/02	GW08491RG	BROMOCHLOROMETHANE	REAL	TRI	5		UG/L	U		5	25	NO	D&D Bldg 444	
40099	7/17/02	GW08491RG	BROMOCHLOROMETHANE	REAL	TRI	0.2		UG/L	U	V	0.2	1	NO	D&D Bldg 444	
40099	7/17/02	GW08491RG	BROMODICHLOROMETHANE	REAL	TRI	5		UG/L	U		5	25	NO	D&D Bldg 444	100
40099	7/17/02	GW08491RG	BROMODICHLOROMETHANE	REAL	TRI	0.2		UG/L	U	V	0.2	1	NO	D&D Bldg 444	100
40099	7/17/02	GW08491RG	BROMOFORM	REAL	TRI	0.2		UG/L	U	V	0.2	1	NO	D&D Bldg 444	100
40099	7/17/02	GW08491RG	BROMOFORM	REAL	TRI	5		UG/L	U		5	25	NO	D&D Bldg 444	100
40099	7/17/02	GW08491RG	BROMOMETHANE	REAL	TRI	5		UG/L	U		5	25	NO	D&D Bldg 444	51.1
40099	7/17/02	GW08491RG	BROMOMETHANE	REAL	TRI	0.2		UG/L	U	V	0.2	1	NO	D&D Bldg 444	51.1
40099	7/17/02	GW08491RG	CARBON DISULFIDE	REAL	TRI	0.2		UG/L	U	UJ	0.2	1	NO	D&D Bldg 444	3650
40099	7/17/02	GW08491RG	CARBON DISULFIDE	REAL	TRI	5		UG/L	U		5	25	NO	D&D Bldg 444	3650
40099	7/17/02	GW08491RG	CARBON TETRACHLORIDE	REAL	TRI	0.2		UG/L	U	V	0.2	1	NO	D&D Bldg 444	5
40099	7/17/02	GW08491RG	CARBON TETRACHLORIDE	REAL	TRI	5		UG/L	U		5	25	NO	D&D Bldg 444	5
40099	7/17/02	GW08491RG	CHLOROBENZENE	REAL	TRI	0.2		UG/L	U	UJ	0.2	1	NO	D&D Bldg 444	100
40099	7/17/02	GW08491RG	CHLOROBENZENE	REAL	TRI	5		UG/L	U		5	25	NO	D&D Bldg 444	100
40099	7/17/02	GW08491RG	CHLOROETHANE	REAL	TRI	0.2		UG/L	U	V	0.2	1	NO	D&D Bldg 444	29.4
40099	7/17/02	GW08491RG	CHLOROETHANE	REAL	TRI	5		UG/L	U		5	25	NO	D&D Bldg 444	29.4
40099	7/17/02	GW08491RG	CHLOROFORM	REAL	TRI	0.58		UG/L	J	V	0.2	1	NO	D&D Bldg 444	100
40099	7/17/02	GW08491RG	CHLOROFORM	REAL	TRI	5		UG/L	U		5	25	NO	D&D Bldg 444	100
40099	7/17/02	GW08491RG	CHLOROMETHANE	REAL	TRI	0.5		UG/L	U	V	0.5	1	NO	D&D Bldg 444	6.55
40099	7/17/02	GW08491RG	CHLOROMETHANE	REAL	TRI	12		UG/L	U		12	25	NO	D&D Bldg 444	6.55
40099	7/17/02	GW08491RG	cis-1,2-DICHLOROETHENE	REAL	TRI	380		UG/L		V	5	25	NO	D&D Bldg 444	70
40099	7/17/02	GW08491RG	cis-1,2-DICHLOROETHENE	REAL	TRI	330		UG/L	E		0.2	1	NO	D&D Bldg 444	70
40099	7/17/02	GW08491RG	cis-1,3-DICHLOROPROPENE	REAL	TRI	0.2		UG/L	U	V	0.2	1	NO	D&D Bldg 444	0.473
40099	7/17/02	GW08491RG	cis-1,3-DICHLOROPROPENE	REAL	TRI	5		UG/L	U		5	25	NO	D&D Bldg 444	0.473
40099	7/17/02	GW08491RG	DIBROMOCHLOROMETHANE	REAL	TRI	5		UG/L	U		5	25	NO	D&D Bldg 444	1.01
40099	7/17/02	GW08491RG	DIBROMOCHLOROMETHANE	REAL	TRI	0.2		UG/L	U	V	0.2	1	NO	D&D Bldg 444	1.01
40099	7/17/02	GW08491RG	DIBROMOMETHANE	REAL	TRI	0.2		UG/L	U	V	0.2	1	NO	D&D Bldg 444	
40099	7/17/02	GW08491RG	DIBROMOMETHANE	REAL	TRI	5		UG/L	U		5	25	NO	D&D Bldg 444	
40099	7/17/02	GW08491RG	DICHLORODIFLUOROMETHANE	REAL	TRI	12		UG/L	U		12	25	NO	D&D Bldg 444	
40099	7/17/02	GW08491RG	DICHLORODIFLUOROMETHANE	REAL	TRI	0.86		UG/L	J	V	0.5	1	NO	D&D Bldg 444	
40099	7/17/02	GW08491RG	ETHYLBENZENE	REAL	TRI	0.2		UG/L	U	UJ	0.2	1	NO	D&D Bldg 444	700
40099	7/17/02	GW08491RG	ETHYLBENZENE	REAL	TRI	5		UG/L	U		5	25	NO	D&D Bldg 444	700
40099	7/17/02	GW08491RG	HEXACHLOROBUTADIENE	REAL	TRI	5		UG/L	U		5	25	NO	D&D Bldg 444	1.09
40099	7/17/02	GW08491RG	HEXACHLOROBUTADIENE	REAL	TRI	0.2		UG/L	U	V	0.2	1	NO	D&D Bldg 444	1.09
40099	7/17/02	GW08491RG	ISOPROPYLBENZENE	REAL	TRI	0.2		UG/L	U	UJ	0.2	1	NO	D&D Bldg 444	
40099	7/17/02	GW08491RG	ISOPROPYLBENZENE	REAL	TRI	5		UG/L	U		5	25	NO	D&D Bldg 444	
40099	7/17/02	GW08491RG	METHYLENE CHLORIDE	REAL	TRI	3		UG/L	U		3	25	NO	D&D Bldg 444	5
40099	7/17/02	GW08491RG	METHYLENE CHLORIDE	REAL	TRI	0.12		UG/L	U	V	0.12	1	NO	D&D Bldg 444	5
40099	7/17/02	GW08491RG	n-BUTYLBENZENE	REAL	TRI	5		UG/L	U		5	25	NO	D&D Bldg 444	
40099	7/17/02	GW08491RG	n-BUTYLBENZENE	REAL	TRI	0.2		UG/L	U	UJ	0.2	1	NO	D&D Bldg 444	
40099	7/17/02	GW08491RG	n-PROPYLBENZENE	REAL	TRI	0.2		UG/L	U	UJ	0.2	1	NO	D&D Bldg 444	
40099	7/17/02	GW08491RG	n-PROPYLBENZENE	REAL	TRI	5		UG/L	U		5	25	NO	D&D Bldg 444	
40099	7/17/02	GW08491RG	NAPHTHALENE	REAL	TRI	0.3		UG/L	U	UJ	0.3	1	NO	D&D Bldg 444	1460
40099	7/17/02	GW08491RG	NAPHTHALENE	REAL	TRI	7.5		UG/L	U		7.5	25	NO	D&D Bldg 444	1460
40099	7/17/02	GW08491RG	p-CHLOROTOLUENE	REAL	TRI	5		UG/L	U		5	25	NO	D&D Bldg 444	
40099	7/17/02	GW08491RG	p-CHLOROTOLUENE	REAL	TRI	0.2		UG/L	U	UJ	0.2	1	NO	D&D Bldg 444	
40099	7/17/02	GW08491RG	PROPANE, 1,2-DIBROMO-3-CHLO	REAL	TRI	4		UG/L	U		4	25	NO	D&D Bldg 444	0.2
40099	7/17/02	GW08491RG	PROPANE, 1,2-DIBROMO-3-CHLO	REAL	TRI	0.16		UG/L	U	V	0.16	1	NO	D&D Bldg 444	0.2
40099	7/17/02	GW08491RG	sec-BUTYLBENZENE	REAL	TRI	5		UG/L	U		5	25	NO	D&D Bldg 444	
40099	7/17/02	GW08491RG	sec-BUTYLBENZENE	REAL	TRI	0.2		UG/L	U	UJ	0.2	1	NO	D&D Bldg 444	
40099	7/17/02	GW08491RG	STYRENE	REAL	TRI	0.2		UG/L	U	UJ	0.2	1	NO	D&D Bldg 444	100
40099	7/17/02	GW08491RG	STYRENE	REAL	TRI	5		UG/L	U		5	25	NO	D&D Bldg 444	100
40099	7/17/02	GW08491RG	tert-BUTYLBENZENE	REAL	TRI	5		UG/L	U		5	25	NO	D&D Bldg 444	
40099	7/17/02	GW08491RG	tert-BUTYLBENZENE	REAL	TRI	0.2		UG/L	U	UJ	0.2	1	NO	D&D Bldg 444	
40099	7/17/02	GW08491RG	TETRACHLOROETHENE	REAL	TRI	9.1		UG/L	J		5	25	NO	D&D Bldg 444	5
40099	7/17/02	GW08491RG	TETRACHLOROETHENE	REAL	TRI	20		UG/L		V	0.2	1	NO	D&D Bldg 444	5
40099	7/17/02	GW08491RG	TOLUENE	REAL	TRI	0.2		UG/L	U	UJ	0.2	1	NO	D&D Bldg 444	1000
40099	7/17/02	GW08491RG	TOLUENE	REAL	TRI	5		UG/L	U		5	25	NO	D&D Bldg 444	1000
40099	7/17/02	GW08491RG	TOTAL XYLENES	REAL	TRI	0.5		UG/L	U	UJ	0.5	1	NO	D&D Bldg 444	10000

317

Location	Sample Date	Sample Number	Analyte	QC Type	Result Type	Result	Error 2 Sigma	Units	Lab Qual	Validation	Detect Limit	Dilution	Filtered	Well Class	Tier II
40099	7/17/02	GW08491RG	TOTAL XYLENES	REAL	TRI	12		UG/L	U		12	25	NO	D&D Bldg 444	10000
40099	7/17/02	GW08491RG	trans-1,2-DICHLOROETHENE	REAL	TRI	5		UG/L	U		5	25	NO	D&D Bldg 444	70
40099	7/17/02	GW08491RG	trans-1,2-DICHLOROETHENE	REAL	TRI	0.62		UG/L	J	V	0.2	1	NO	D&D Bldg 444	70
40099	7/17/02	GW08491RG	trans-1,3-DICHLOROPROPENE	REAL	TRI	5		UG/L	U		5	25	NO	D&D Bldg 444	0.473
40099	7/17/02	GW08491RG	trans-1,3-DICHLOROPROPENE	REAL	TRI	0.2		UG/L	U	V	0.2	1	NO	D&D Bldg 444	0.473
40099	7/17/02	GW08491RG	TRICHLOROETHENE	REAL	TRI	360		UG/L		V	5	25	NO	D&D Bldg 444	5
40099	7/17/02	GW08491RG	TRICHLOROETHENE	REAL	TRI	340		UG/L	E		0.2	1	NO	D&D Bldg 444	5
40099	7/17/02	GW08491RG	TRICHLOROFLUOROMETHANE	REAL	TRI	0.2		UG/L	U	V	0.2	1	NO	D&D Bldg 444	
40099	7/17/02	GW08491RG	TRICHLOROFLUOROMETHANE	REAL	TRI	5		UG/L	U		5	25	NO	D&D Bldg 444	
40099	7/17/02	GW08491RG	VINYL CHLORIDE	REAL	TRI	7.5		UG/L	U		7.5	25	NO	D&D Bldg 444	2
40099	7/17/02	GW08491RG	VINYL CHLORIDE	REAL	TRI	0.84		UG/L	J	V	0.3	1	NO	D&D Bldg 444	2
40099	7/17/02	GW08493RG	1,1,1,2-TETRACHLOROETHANE	RNS	TRI	0.2		UG/L	U	V	0.2	1	NO	D&D Bldg 444	
40099	7/17/02	GW08493RG	1,1,1-TRICHLOROETHANE	RNS	TRI	0.2		UG/L	U	V	0.2	1	NO	D&D Bldg 444	200
40099	7/17/02	GW08493RG	1,1,2,2-TETRACHLOROETHANE	RNS	TRI	0.3		UG/L	U	V	0.3	1	NO	D&D Bldg 444	0.426
40099	7/17/02	GW08493RG	1,1,2-TRICHLORO-1,2,2-TRIFLUOR	RNS	TRI	0.2		UG/L	U	UJ	0.2	1	NO	D&D Bldg 444	
40099	7/17/02	GW08493RG	1,1,2-TRICHLOROETHANE	RNS	TRI	0.2		UG/L	U	V	0.2	1	NO	D&D Bldg 444	5
40099	7/17/02	GW08493RG	1,1-DICHLOROETHANE	RNS	TRI	0.2		UG/L	U	V	0.2	1	NO	D&D Bldg 444	3650
40099	7/17/02	GW08493RG	1,1-DICHLOROETHENE	RNS	TRI	0.2		UG/L	U	V	0.2	1	NO	D&D Bldg 444	7
40099	7/17/02	GW08493RG	1,1-DICHLOROPROPENE	RNS	TRI	0.2		UG/L	U	V	0.2	1	NO	D&D Bldg 444	
40099	7/17/02	GW08493RG	1,2,3-TRICHLOROBENZENE	RNS	TRI	0.2		UG/L	U	UJ	0.2	1	NO	D&D Bldg 444	
40099	7/17/02	GW08493RG	1,2,3-TRICHLOROPROPANE	RNS	TRI	0.2		UG/L	U	V	0.2	1	NO	D&D Bldg 444	
40099	7/17/02	GW08493RG	1,2,4-TRICHLOROBENZENE	RNS	TRI	0.2		UG/L	U	UJ	0.2	1	NO	D&D Bldg 444	70
40099	7/17/02	GW08493RG	1,2-DIBROMOETHANE	RNS	TRI	0.2		UG/L	U	V	0.2	1	NO	D&D Bldg 444	
40099	7/17/02	GW08493RG	1,2-DICHLOROBENZENE	RNS	TRI	0.2		UG/L	U	UJ	0.2	1	NO	D&D Bldg 444	600
40099	7/17/02	GW08493RG	1,2-DICHLOROETHANE	RNS	TRI	0.2		UG/L	U	V	0.2	1	NO	D&D Bldg 444	5
40099	7/17/02	GW08493RG	1,2-DICHLOROPROPANE	RNS	TRI	0.2		UG/L	U	V	0.2	1	NO	D&D Bldg 444	5
40099	7/17/02	GW08493RG	1,3-DICHLOROBENZENE	RNS	TRI	0.2		UG/L	U	UJ	0.2	1	NO	D&D Bldg 444	600
40099	7/17/02	GW08493RG	1,3-DICHLOROPROPANE	RNS	TRI	0.2		UG/L	U	V	0.2	1	NO	D&D Bldg 444	
40099	7/17/02	GW08493RG	1,4-DICHLOROBENZENE	RNS	TRI	0.2		UG/L	U	UJ	0.2	1	NO	D&D Bldg 444	75
40099	7/17/02	GW08493RG	2,2-DICHLOROPROPANE	RNS	TRI	0.2		UG/L	U	V	0.2	1	NO	D&D Bldg 444	
40099	7/17/02	GW08493RG	2-BUTANONE	RNS	TRI	5		UG/L	U	V	5	1	NO	D&D Bldg 444	21900
40099	7/17/02	GW08493RG	2-CHLOROTOLUENE	RNS	TRI	0.2		UG/L	U	UJ	0.2	1	NO	D&D Bldg 444	
40099	7/17/02	GW08493RG	2-HEXANONE	RNS	TRI	1		UG/L	U	V	1	1	NO	D&D Bldg 444	
40099	7/17/02	GW08493RG	4-ISOPROPYLTOLUENE	RNS	TRI	0.2		UG/L	U	UJ	0.2	1	NO	D&D Bldg 444	
40099	7/17/02	GW08493RG	4-METHYL-2-PENTANONE	RNS	TRI	1		UG/L	U	V	1	1	NO	D&D Bldg 444	2920
40099	7/17/02	GW08493RG	ACETONE	RNS	TRI	2		UG/L	U	V	2	1	NO	D&D Bldg 444	3650
40099	7/17/02	GW08493RG	BENZENE	RNS	TRI	0.2		UG/L	U	UJ	0.2	1	NO	D&D Bldg 444	5
40099	7/17/02	GW08493RG	BENZENE, 1,2,4-TRIMETHYL	RNS	TRI	0.2		UG/L	U	UJ	0.2	1	NO	D&D Bldg 444	
40099	7/17/02	GW08493RG	BENZENE, 1,3,5-TRIMETHYL-	RNS	TRI	0.2		UG/L	U	UJ	0.2	1	NO	D&D Bldg 444	
40099	7/17/02	GW08493RG	BROMOBENZENE	RNS	TRI	0.2		UG/L	U	UJ	0.2	1	NO	D&D Bldg 444	
40099	7/17/02	GW08493RG	BROMOCHLOROMETHANE	RNS	TRI	0.2		UG/L	U	V	0.2	1	NO	D&D Bldg 444	
40099	7/17/02	GW08493RG	BROMODICHLOROMETHANE	RNS	TRI	0.2		UG/L	U	V	0.2	1	NO	D&D Bldg 444	100
40099	7/17/02	GW08493RG	BROMOFORM	RNS	TRI	0.2		UG/L	U	V	0.2	1	NO	D&D Bldg 444	100
40099	7/17/02	GW08493RG	BROMOMETHANE	RNS	TRI	0.2		UG/L	U	V	0.2	1	NO	D&D Bldg 444	51.1
40099	7/17/02	GW08493RG	CARBON DISULFIDE	RNS	TRI	0.2		UG/L	U	UJ	0.2	1	NO	D&D Bldg 444	3650
40099	7/17/02	GW08493RG	CARBON TETRACHLORIDE	RNS	TRI	0.2		UG/L	U	V	0.2	1	NO	D&D Bldg 444	5
40099	7/17/02	GW08493RG	CHLOROBENZENE	RNS	TRI	0.2		UG/L	U	UJ	0.2	1	NO	D&D Bldg 444	100
40099	7/17/02	GW08493RG	CHLOROETHANE	RNS	TRI	0.2		UG/L	U	V	0.2	1	NO	D&D Bldg 444	29.4
40099	7/17/02	GW08493RG	CHLOROFORM	RNS	TRI	0.3		UG/L	J	V	0.2	1	NO	D&D Bldg 444	100
40099	7/17/02	GW08493RG	CHLOROMETHANE	RNS	TRI	0.5		UG/L	U	V	0.5	1	NO	D&D Bldg 444	6.55
40099	7/17/02	GW08493RG	cis-1,2-DICHLOROETHENE	RNS	TRI	0.2		UG/L	U	V	0.2	1	NO	D&D Bldg 444	70
40099	7/17/02	GW08493RG	cis-1,3-DICHLOROPROPENE	RNS	TRI	0.2		UG/L	U	V	0.2	1	NO	D&D Bldg 444	0.473
40099	7/17/02	GW08493RG	DIBROMOCHLOROMETHANE	RNS	TRI	0.2		UG/L	U	V	0.2	1	NO	D&D Bldg 444	1.01
40099	7/17/02	GW08493RG	DIBROMOMETHANE	RNS	TRI	0.2		UG/L	U	V	0.2	1	NO	D&D Bldg 444	
40099	7/17/02	GW08493RG	DICHLORODIFLUOROMETHANE	RNS	TRI	0.5		UG/L	U	V	0.5	1	NO	D&D Bldg 444	
40099	7/17/02	GW08493RG	ETHYLBENZENE	RNS	TRI	0.2		UG/L	U	UJ	0.2	1	NO	D&D Bldg 444	700
40099	7/17/02	GW08493RG	HEXACHLOROBUTADIENE	RNS	TRI	0.2		UG/L	U	V	0.2	1	NO	D&D Bldg 444	1.09
40099	7/17/02	GW08493RG	ISOPROPYLBENZENE	RNS	TRI	0.2		UG/L	U	UJ	0.2	1	NO	D&D Bldg 444	
40099	7/17/02	GW08493RG	METHYLENE CHLORIDE	RNS	TRI	0.12		UG/L	U	V	0.12	1	NO	D&D Bldg 444	5
40099	7/17/02	GW08493RG	n-BUTYLBENZENE	RNS	TRI	0.2		UG/L	U	UJ	0.2	1	NO	D&D Bldg 444	
40099	7/17/02	GW08493RG	n-PROPYLBENZENE	RNS	TRI	0.2		UG/L	U	UJ	0.2	1	NO	D&D Bldg 444	
40099	7/17/02	GW08493RG	NAPHTHALENE	RNS	TRI	0.3		UG/L	U	UJ	0.3	1	NO	D&D Bldg 444	1460

318

Location	Sample Date	Sample Number	Analyte	QC Type	Result Type	Result	Error 2 Sigma	Units	Lab Qual	Validation	Detect Limit	Dilution	Filtered	Well Class	Tier II
40099	7/17/02	GW08493RG	p-CHLOROTOLUENE	RNS	TR1	0.2		UG/L	U	UJ	0.2	1	NO	D&D Bldg 444	
40099	7/17/02	GW08493RG	PROPANE, 1,2-DIBROMO-3-CHLC	RNS	TR1	0.16		UG/L	U	V	0.16	1	NO	D&D Bldg 444	0.2
40099	7/17/02	GW08493RG	sec-BUTYLBENZENE	RNS	TR1	0.2		UG/L	U	UJ	0.2	1	NO	D&D Bldg 444	
40099	7/17/02	GW08493RG	STYRENE	RNS	TR1	0.2		UG/L	U	UJ	0.2	1	NO	D&D Bldg 444	100
40099	7/17/02	GW08493RG	tert-BUTYLBENZENE	RNS	TR1	0.2		UG/L	U	UJ	0.2	1	NO	D&D Bldg 444	
40099	7/17/02	GW08493RG	TETRACHLOROETHENE	RNS	TR1	0.2		UG/L	U	V	0.2	1	NO	D&D Bldg 444	5
40099	7/17/02	GW08493RG	TOLUENE	RNS	TR1	0.2		UG/L	U	UJ	0.2	1	NO	D&D Bldg 444	1000
40099	7/17/02	GW08493RG	TOTAL XYLENES	RNS	TR1	0.5		UG/L	U	UJ	0.5	1	NO	D&D Bldg 444	10000
40099	7/17/02	GW08493RG	trans-1,2-DICHLOROETHENE	RNS	TR1	0.2		UG/L	U	V	0.2	1	NO	D&D Bldg 444	70
40099	7/17/02	GW08493RG	trans-1,3-DICHLOROPROPENE	RNS	TR1	0.2		UG/L	U	V	0.2	1	NO	D&D Bldg 444	0.473
40099	7/17/02	GW08493RG	TRICHLOROETHENE	RNS	TR1	0.2		UG/L	U	V	0.2	1	NO	D&D Bldg 444	5
40099	7/17/02	GW08493RG	TRICHLOROFLUOROMETHANE	RNS	TR1	0.2		UG/L	U	V	0.2	1	NO	D&D Bldg 444	
40099	7/17/02	GW08493RG	VINYL CHLORIDE	RNS	TR1	0.3		UG/L	U	V	0.3	1	NO	D&D Bldg 444	2
40199	7/10/02	GW08494RG	1,1,1,2-TETRACHLOROETHANE	REAL	TR1	1		UG/L	U	V1	0.21	1	NO	D&D Bldg 444	
40199	7/10/02	GW08494RG	1,1,1-TRICHLOROETHANE	REAL	TR1	1		UG/L	U	V1	0.23	1	NO	D&D Bldg 444	200
40199	7/10/02	GW08494RG	1,1,2,2-TETRACHLOROETHANE	REAL	TR1	1		UG/L	U	V1	0.24	1	NO	D&D Bldg 444	0.426
40199	7/10/02	GW08494RG	1,1,2-TRICHLORO-1,2,2-TRIFLUOR	REAL	TR1	1		UG/L	U	V1	0.2	1	NO	D&D Bldg 444	
40199	7/10/02	GW08494RG	1,1,2-TRICHLOROETHANE	REAL	TR1	1		UG/L	U	V1	0.28	1	NO	D&D Bldg 444	5
40199	7/10/02	GW08494RG	1,1-DICHLOROETHANE	REAL	TR1	1		UG/L	U	V1	0.22	1	NO	D&D Bldg 444	3650
40199	7/10/02	GW08494RG	1,1-DICHLOROETHENE	REAL	TR1	1		UG/L	U	V1	0.19	1	NO	D&D Bldg 444	7
40199	7/10/02	GW08494RG	1,1-DICHLOROPROPENE	REAL	TR1	1		UG/L	U	V1	0.23	1	NO	D&D Bldg 444	
40199	7/10/02	GW08494RG	1,2,3-TRICHLOROBENZENE	REAL	TR1	1		UG/L	U	V1	0.78	1	NO	D&D Bldg 444	
40199	7/10/02	GW08494RG	1,2,3-TRICHLOROPROPANE	REAL	TR1	1		UG/L	U	V1	0.23	1	NO	D&D Bldg 444	
40199	7/10/02	GW08494RG	1,2,4-TRICHLOROBENZENE	REAL	TR1	1		UG/L	U	V1	0.3	1	NO	D&D Bldg 444	70
40199	7/10/02	GW08494RG	1,2-DIBROMOETHANE	REAL	TR1	1		UG/L	U	V1	0.21	1	NO	D&D Bldg 444	
40199	7/10/02	GW08494RG	1,2-DICHLOROBENZENE	REAL	TR1	1		UG/L	U	V1	0.17	1	NO	D&D Bldg 444	600
40199	7/10/02	GW08494RG	1,2-DICHLOROETHANE	REAL	TR1	1		UG/L	U	V1	0.22	1	NO	D&D Bldg 444	5
40199	7/10/02	GW08494RG	1,2-DICHLOROPROPANE	REAL	TR1	1		UG/L	U	V1	0.17	1	NO	D&D Bldg 444	5
40199	7/10/02	GW08494RG	1,3-DICHLOROBENZENE	REAL	TR1	1		UG/L	U	V1	0.096	1	NO	D&D Bldg 444	600
40199	7/10/02	GW08494RG	1,3-DICHLOROPROPANE	REAL	TR1	1		UG/L	U	V1	0.15	1	NO	D&D Bldg 444	
40199	7/10/02	GW08494RG	1,4-DICHLOROBENZENE	REAL	TR1	1		UG/L	U	V1	0.12	1	NO	D&D Bldg 444	75
40199	7/10/02	GW08494RG	2,2-DICHLOROPROPANE	REAL	TR1	1		UG/L	U	V1	0.65	1	NO	D&D Bldg 444	
40199	7/10/02	GW08494RG	2-BUTANONE	REAL	TR1	10		UG/L	U	V1	4.4	1	NO	D&D Bldg 444	21900
40199	7/10/02	GW08494RG	2-CHLOROTOLUENE	REAL	TR1	1		UG/L	U	V1	0.23	1	NO	D&D Bldg 444	
40199	7/10/02	GW08494RG	2-HEXANONE	REAL	TR1	10		UG/L	U	V1	1.4	1	NO	D&D Bldg 444	
40199	7/10/02	GW08494RG	4-ISOPROPYLTOLUENE	REAL	TR1	1		UG/L	U	V1	0.15	1	NO	D&D Bldg 444	
40199	7/10/02	GW08494RG	4-METHYL-2-PENTANONE	REAL	TR1	10		UG/L	U	V1	1.7	1	NO	D&D Bldg 444	2920
40199	7/10/02	GW08494RG	ACETONE	REAL	TR1	10		UG/L	U	UJ1	3.4	1	NO	D&D Bldg 444	3650
40199	7/10/02	GW08494RG	BENZENE	REAL	TR1	1		UG/L	U	V1	0.26	1	NO	D&D Bldg 444	5
40199	7/10/02	GW08494RG	BENZENE, 1,2,4-TRIMETHYL	REAL	TR1	1		UG/L	U	V1	0.25	1	NO	D&D Bldg 444	
40199	7/10/02	GW08494RG	BENZENE, 1,3,5-TRIMETHYL-	REAL	TR1	1		UG/L	U	V1	0.19	1	NO	D&D Bldg 444	
40199	7/10/02	GW08494RG	BROMOBENZENE	REAL	TR1	1		UG/L	U	V1	0.16	1	NO	D&D Bldg 444	
40199	7/10/02	GW08494RG	BROMOCHLOROMETHANE	REAL	TR1	1		UG/L	U	V1	0.46	1	NO	D&D Bldg 444	
40199	7/10/02	GW08494RG	BROMODICHLOROMETHANE	REAL	TR1	1		UG/L	U	V1	0.21	1	NO	D&D Bldg 444	100
40199	7/10/02	GW08494RG	BROMOFORM	REAL	TR1	1		UG/L	U	V1	0.4	1	NO	D&D Bldg 444	100
40199	7/10/02	GW08494RG	BROMOMETHANE	REAL	TR1	1		UG/L	U	V1	0.99	1	NO	D&D Bldg 444	51.1
40199	7/10/02	GW08494RG	CARBON DISULFIDE	REAL	TR1	1		UG/L	U	V1	0.35	1	NO	D&D Bldg 444	3650
40199	7/10/02	GW08494RG	CARBON TETRACHLORIDE	REAL	TR1	1		UG/L	U	V1	0.38	1	NO	D&D Bldg 444	5
40199	7/10/02	GW08494RG	CHLOROBENZENE	REAL	TR1	1		UG/L	U	V1	0.23	1	NO	D&D Bldg 444	100
40199	7/10/02	GW08494RG	CHLOROETHANE	REAL	TR1	1		UG/L	U	V1	0.94	1	NO	D&D Bldg 444	29.4
40199	7/10/02	GW08494RG	CHLOROFORM	REAL	TR1	1		UG/L	U	V1	0.21	1	NO	D&D Bldg 444	100
40199	7/10/02	GW08494RG	CHLOROMETHANE	REAL	TR1	1		UG/L	U	V1	0.26	1	NO	D&D Bldg 444	6.55
40199	7/10/02	GW08494RG	cis-1,2-DICHLOROETHENE	REAL	TR1	1		UG/L	U	V1	0.15	1	NO	D&D Bldg 444	70
40199	7/10/02	GW08494RG	cis-1,3-DICHLOROPROPENE	REAL	TR1	1		UG/L	U	V1	0.17	1	NO	D&D Bldg 444	0.473
40199	7/10/02	GW08494RG	DIBROMOCHLOROMETHANE	REAL	TR1	1		UG/L	U	V1	0.54	1	NO	D&D Bldg 444	1.01
40199	7/10/02	GW08494RG	DIBROMOMETHANE	REAL	TR1	1		UG/L	U	V1	0.55	1	NO	D&D Bldg 444	
40199	7/10/02	GW08494RG	DICHLORODIFLUOROMETHANE	REAL	TR1	1		UG/L	U	V1	0.26	1	NO	D&D Bldg 444	
40199	7/10/02	GW08494RG	ETHYLBENZENE	REAL	TR1	1		UG/L	U	V1	0.2	1	NO	D&D Bldg 444	700
40199	7/10/02	GW08494RG	HEXACHLOROBUTADIENE	REAL	TR1	1		UG/L	U	V1	0.65	1	NO	D&D Bldg 444	1.09
40199	7/10/02	GW08494RG	ISOPROPYLBENZENE	REAL	TR1	1		UG/L	U	V1	0.2	1	NO	D&D Bldg 444	
40199	7/10/02	GW08494RG	METHYLENE CHLORIDE	REAL	TR1	1		UG/L	U	V1	0.82	1	NO	D&D Bldg 444	5
40199	7/10/02	GW08494RG	n-BUTYLBENZENE	REAL	TR1	1		UG/L	U	V1	0.15	1	NO	D&D Bldg 444	

319

Location	Sample Date	Sample Number	Analyte	QC Type	Result Type	Result	Error 2 Sigma	Units	Lab Qual	Validation	Detect Limit	Dilution	Filtered	Well Class	Tier II
40199	7/10/02	GW08494RG	n-PROPYLBENZENE	REAL	TRI	1		UG/L	U	VI	0.19	1	NO	D&D Bldg 444	
40199	7/10/02	GW08494RG	NAPHTHALENE	REAL	TRI	1		UG/L	U	VI	0.25	1	NO	D&D Bldg 444	1460
40199	7/10/02	GW08494RG	p-CHLOROTOLUENE	REAL	TRI	1		UG/L	U	VI	0.21	1	NO	D&D Bldg 444	
40199	7/10/02	GW08494RG	PROPANE, 1,2-DIBROMO-3-CHLC	REAL	TRI	1		UG/L	U	VI	0.56	1	NO	D&D Bldg 444	0.2
40199	7/10/02	GW08494RG	sec-BUTYLBENZENE	REAL	TRI	1		UG/L	U	VI	0.31	1	NO	D&D Bldg 444	
40199	7/10/02	GW08494RG	STYRENE	REAL	TRI	1		UG/L	U	VI	0.22	1	NO	D&D Bldg 444	100
40199	7/10/02	GW08494RG	tert-BUTYLBENZENE	REAL	TRI	1		UG/L	U	VI	0.25	1	NO	D&D Bldg 444	
40199	7/10/02	GW08494RG	TETRACHLOROETHENE	REAL	TRI	16.4		UG/L		VI	0.56	1	NO	D&D Bldg 444	5
40199	7/10/02	GW08494RG	TOLUENE	REAL	TRI	1		UG/L	U	VI	0.15	1	NO	D&D Bldg 444	1000
40199	7/10/02	GW08494RG	TOTAL XYLENES	REAL	TRI	1		UG/L	U	VI	0.19	1	NO	D&D Bldg 444	10000
40199	7/10/02	GW08494RG	trans-1,2-DICHLOROETHENE	REAL	TRI	1		UG/L	U	VI	0.092	1	NO	D&D Bldg 444	70
40199	7/10/02	GW08494RG	trans-1,3-DICHLOROPROPENE	REAL	TRI	1		UG/L	U	VI	0.22	1	NO	D&D Bldg 444	0.473
40199	7/10/02	GW08494RG	TRICHLOROETHENE	REAL	TRI	1		UG/L	U	VI	0.23	1	NO	D&D Bldg 444	5
40199	7/10/02	GW08494RG	TRICHLOROFLUOROMETHANE	REAL	TRI	1		UG/L	U	VI	0.21	1	NO	D&D Bldg 444	
40199	7/10/02	GW08494RG	VINYL CHLORIDE	REAL	TRI	1		UG/L	U	VI	0.25	1	NO	D&D Bldg 444	2
40299	7/8/02	GW08495RG	1,1,1,2-TETRACHLOROETHANE	REAL	TRI	1		UG/L	U	VI	0.21	1	NO	D&D Bldg 444	
40299	7/8/02	GW08495RG	1,1,1-TRICHLOROETHANE	REAL	TRI	1		UG/L	U	VI	0.23	1	NO	D&D Bldg 444	200
40299	7/8/02	GW08495RG	1,1,2,2-TETRACHLOROETHANE	REAL	TRI	1		UG/L	U	VI	0.24	1	NO	D&D Bldg 444	0.426
40299	7/8/02	GW08495RG	1,1,2-TRICHLORO-1,2,2-TRIFLUOR	REAL	TRI	1		UG/L	U	VI	0.2	1	NO	D&D Bldg 444	
40299	7/8/02	GW08495RG	1,1,2-TRICHLOROETHANE	REAL	TRI	1		UG/L	U	VI	0.28	1	NO	D&D Bldg 444	5
40299	7/8/02	GW08495RG	1,1-DICHLOROETHANE	REAL	TRI	8.23		UG/L		VI	0.22	1	NO	D&D Bldg 444	3650
40299	7/8/02	GW08495RG	1,1-DICHLOROETHENE	REAL	TRI	1.18		UG/L		VI	0.19	1	NO	D&D Bldg 444	7
40299	7/8/02	GW08495RG	1,1-DICHLOROPROPENE	REAL	TRI	1		UG/L	U	VI	0.23	1	NO	D&D Bldg 444	
40299	7/8/02	GW08495RG	1,2,3-TRICHLOROBENZENE	REAL	TRI	1		UG/L	U	UJI	0.78	1	NO	D&D Bldg 444	
40299	7/8/02	GW08495RG	1,2,3-TRICHLOROPROPANE	REAL	TRI	1		UG/L	U	VI	0.23	1	NO	D&D Bldg 444	
40299	7/8/02	GW08495RG	1,2,4-TRICHLOROBENZENE	REAL	TRI	1		UG/L	U	UJI	0.3	1	NO	D&D Bldg 444	70
40299	7/8/02	GW08495RG	1,2-DIBROMOETHANE	REAL	TRI	1		UG/L	U	VI	0.21	1	NO	D&D Bldg 444	
40299	7/8/02	GW08495RG	1,2-DICHLOROBENZENE	REAL	TRI	1		UG/L	U	UJI	0.17	1	NO	D&D Bldg 444	600
40299	7/8/02	GW08495RG	1,2-DICHLOROETHANE	REAL	TRI	1		UG/L	U	VI	0.22	1	NO	D&D Bldg 444	5
40299	7/8/02	GW08495RG	1,2-DICHLOROPROPANE	REAL	TRI	1		UG/L	U	VI	0.17	1	NO	D&D Bldg 444	5
40299	7/8/02	GW08495RG	1,3-DICHLOROBENZENE	REAL	TRI	1		UG/L	U	UJI	0.096	1	NO	D&D Bldg 444	600
40299	7/8/02	GW08495RG	1,3-DICHLOROPROPANE	REAL	TRI	1		UG/L	U	VI	0.15	1	NO	D&D Bldg 444	
40299	7/8/02	GW08495RG	1,4-DICHLOROBENZENE	REAL	TRI	1		UG/L	U	UJI	0.12	1	NO	D&D Bldg 444	75
40299	7/8/02	GW08495RG	2,2-DICHLOROPROPANE	REAL	TRI	1		UG/L	U	VI	0.65	1	NO	D&D Bldg 444	
40299	7/8/02	GW08495RG	2-BUTANONE	REAL	TRI	10		UG/L	U	VI	4.4	1	NO	D&D Bldg 444	21900
40299	7/8/02	GW08495RG	2-CHLOROTOLUENE	REAL	TRI	1		UG/L	U	UJI	0.23	1	NO	D&D Bldg 444	
40299	7/8/02	GW08495RG	2-HEXANONE	REAL	TRI	10		UG/L	U	VI	1.4	1	NO	D&D Bldg 444	
40299	7/8/02	GW08495RG	4-ISOPROPYLTOLUENE	REAL	TRI	1		UG/L	U	UJI	0.15	1	NO	D&D Bldg 444	
40299	7/8/02	GW08495RG	4-METHYL-2-PENTANONE	REAL	TRI	10		UG/L	U	VI	1.7	1	NO	D&D Bldg 444	2920
40299	7/8/02	GW08495RG	ACETONE	REAL	TRI	10		UG/L	U	UJI	3.4	1	NO	D&D Bldg 444	3650
40299	7/8/02	GW08495RG	BENZENE	REAL	TRI	1		UG/L	U	UJI	0.26	1	NO	D&D Bldg 444	5
40299	7/8/02	GW08495RG	BENZENE, 1,2,4-TRIMETHYL	REAL	TRI	1		UG/L	U	UJI	0.25	1	NO	D&D Bldg 444	
40299	7/8/02	GW08495RG	BENZENE, 1,3,5-TRIMETHYL-	REAL	TRI	1		UG/L	U	UJI	0.19	1	NO	D&D Bldg 444	
40299	7/8/02	GW08495RG	BROMOBENZENE	REAL	TRI	1		UG/L	U	UJI	0.16	1	NO	D&D Bldg 444	
40299	7/8/02	GW08495RG	BROMOCHLOROMETHANE	REAL	TRI	1		UG/L	U	VI	0.46	1	NO	D&D Bldg 444	
40299	7/8/02	GW08495RG	BROMODICHLOROMETHANE	REAL	TRI	1		UG/L	U	VI	0.21	1	NO	D&D Bldg 444	100
40299	7/8/02	GW08495RG	BROMOFORM	REAL	TRI	1		UG/L	U	VI	0.4	1	NO	D&D Bldg 444	100
40299	7/8/02	GW08495RG	BROMOMETHANE	REAL	TRI	1		UG/L	U	VI	0.99	1	NO	D&D Bldg 444	51.1
40299	7/8/02	GW08495RG	CARBON DISULFIDE	REAL	TRI	1		UG/L	U	VI	0.35	1	NO	D&D Bldg 444	3650
40299	7/8/02	GW08495RG	CARBON TETRACHLORIDE	REAL	TRI	1		UG/L	U	VI	0.38	1	NO	D&D Bldg 444	5
40299	7/8/02	GW08495RG	CHLOROBENZENE	REAL	TRI	1		UG/L	U	UJI	0.23	1	NO	D&D Bldg 444	100
40299	7/8/02	GW08495RG	CHLOROETHANE	REAL	TRI	1		UG/L	U	VI	0.94	1	NO	D&D Bldg 444	29.4
40299	7/8/02	GW08495RG	CHLOROFORM	REAL	TRI	2.71		UG/L		VI	0.21	1	NO	D&D Bldg 444	100
40299	7/8/02	GW08495RG	CHLOROMETHANE	REAL	TRI	1		UG/L	U	VI	0.26	1	NO	D&D Bldg 444	6.55
40299	7/8/02	GW08495RG	cis-1,2-DICHLOROETHENE	REAL	TRI	4.36		UG/L		VI	0.15	1	NO	D&D Bldg 444	70
40299	7/8/02	GW08495RG	cis-1,3-DICHLOROPROPENE	REAL	TRI	1		UG/L	U	VI	0.17	1	NO	D&D Bldg 444	0.473
40299	7/8/02	GW08495RG	DIBROMOCHLOROMETHANE	REAL	TRI	1		UG/L	U	VI	0.54	1	NO	D&D Bldg 444	1.01
40299	7/8/02	GW08495RG	DIBROMOMETHANE	REAL	TRI	1		UG/L	U	VI	0.55	1	NO	D&D Bldg 444	
40299	7/8/02	GW08495RG	DICHLORODIFLUOROMETHANE	REAL	TRI	1		UG/L	U	VI	0.26	1	NO	D&D Bldg 444	
40299	7/8/02	GW08495RG	ETHYLBENZENE	REAL	TRI	1		UG/L	U	UJI	0.2	1	NO	D&D Bldg 444	700
40299	7/8/02	GW08495RG	HEXACHLOROBUTADIENE	REAL	TRI	1		UG/L	U	VI	0.65	1	NO	D&D Bldg 444	1.09
40299	7/8/02	GW08495RG	ISOPROPYLBENZENE	REAL	TRI	1		UG/L	U	UJI	0.2	1	NO	D&D Bldg 444	

320

Location	Sample Date	Sample Number	Analyte	QC Type	Result Type	Result	Error 2 Sigma	Units	Lab Qual	Validation	Detect Limit	Dilution	Filtered	Well Class	Tier II
40299	7/8/02	GW08495RG	METHYLENE CHLORIDE	REAL	TR1	1		UG/L	U	VI	0.82	1	NO	D&D Bldg 444	5
40299	7/8/02	GW08495RG	n-BUTYLBENZENE	REAL	TR1	1		UG/L	U	UJI	0.15	1	NO	D&D Bldg 444	
40299	7/8/02	GW08495RG	n-PROPYLBENZENE	REAL	TR1	1		UG/L	U	UJI	0.19	1	NO	D&D Bldg 444	
40299	7/8/02	GW08495RG	NAPHTHALENE	REAL	TR1	1		UG/L	U	UJI	0.25	1	NO	D&D Bldg 444	1460
40299	7/8/02	GW08495RG	p-CHLOROTOLUENE	REAL	TR1	1		UG/L	U	UJI	0.21	1	NO	D&D Bldg 444	
40299	7/8/02	GW08495RG	PROPANE, 1,2-DIBROMO-3-CHLO	REAL	TR1	1		UG/L	U	VI	0.56	1	NO	D&D Bldg 444	0.2
40299	7/8/02	GW08495RG	sec-BUTYLBENZENE	REAL	TR1	1		UG/L	U	UJI	0.31	1	NO	D&D Bldg 444	
40299	7/8/02	GW08495RG	STYRENE	REAL	TR1	1		UG/L	U	UJI	0.22	1	NO	D&D Bldg 444	100
40299	7/8/02	GW08495RG	tert-BUTYLBENZENE	REAL	TR1	1		UG/L	U	UJI	0.25	1	NO	D&D Bldg 444	
40299	7/8/02	GW08495RG	TETRACHLOROETHENE	REAL	TR1	62.7		UG/L		VI	0.56	1	NO	D&D Bldg 444	5
40299	7/8/02	GW08495RG	TOLUENE	REAL	TR1	1		UG/L	U	UJI	0.15	1	NO	D&D Bldg 444	1000
40299	7/8/02	GW08495RG	TOTAL XYLENES	REAL	TR1	1		UG/L	U	UJI	0.19	1	NO	D&D Bldg 444	10000
40299	7/8/02	GW08495RG	trans-1,2-DICHLOROETHENE	REAL	TR1	1		UG/L	U	VI	0.092	1	NO	D&D Bldg 444	70
40299	7/8/02	GW08495RG	trans-1,3-DICHLOROPROPENE	REAL	TR1	1		UG/L	U	VI	0.22	1	NO	D&D Bldg 444	0.473
40299	7/8/02	GW08495RG	TRICHLOROETHENE	REAL	TR1	1.37		UG/L		VI	0.23	1	NO	D&D Bldg 444	5
40299	7/8/02	GW08495RG	TRICHLOROFLUOROMETHANE	REAL	TR1	1		UG/L	U	VI	0.21	1	NO	D&D Bldg 444	
40299	7/8/02	GW08495RG	VINYL CHLORIDE	REAL	TR1	1		UG/L	U	VI	0.25	1	NO	D&D Bldg 444	2
40399	7/10/02	GW08496RG	1,1,1,2-TETRACHLOROETHANE	REAL	TR1	1		UG/L	U	VI	0.21	1	NO	D&D Bldg 444	
40399	7/10/02	GW08496RG	1,1,1-TRICHLOROETHANE	REAL	TR1	1		UG/L	U	VI	0.23	1	NO	D&D Bldg 444	200
40399	7/10/02	GW08496RG	1,1,2,2-TETRACHLOROETHANE	REAL	TR1	1		UG/L	U	VI	0.24	1	NO	D&D Bldg 444	0.426
40399	7/10/02	GW08496RG	1,1,2-TRICHLORO-1,2,2-TRIFLUOR	REAL	TR1	1		UG/L	U	VI	0.2	1	NO	D&D Bldg 444	
40399	7/10/02	GW08496RG	1,1,2-TRICHLOROETHANE	REAL	TR1	1		UG/L	U	VI	0.28	1	NO	D&D Bldg 444	5
40399	7/10/02	GW08496RG	1,1-DICHLOROETHANE	REAL	TR1	1		UG/L	U	VI	0.22	1	NO	D&D Bldg 444	3650
40399	7/10/02	GW08496RG	1,1-DICHLOROETHENE	REAL	TR1	1		UG/L	U	VI	0.19	1	NO	D&D Bldg 444	7
40399	7/10/02	GW08496RG	1,1-DICHLOROPROPENE	REAL	TR1	1		UG/L	U	VI	0.23	1	NO	D&D Bldg 444	
40399	7/10/02	GW08496RG	1,2,3-TRICHLOROBENZENE	REAL	TR1	1		UG/L	U	VI	0.78	1	NO	D&D Bldg 444	
40399	7/10/02	GW08496RG	1,2,3-TRICHLOROPROPANE	REAL	TR1	1		UG/L	U	VI	0.23	1	NO	D&D Bldg 444	
40399	7/10/02	GW08496RG	1,2,4-TRICHLOROBENZENE	REAL	TR1	1		UG/L	U	VI	0.3	1	NO	D&D Bldg 444	70
40399	7/10/02	GW08496RG	1,2-DIBROMOETHANE	REAL	TR1	1		UG/L	U	VI	0.21	1	NO	D&D Bldg 444	
40399	7/10/02	GW08496RG	1,2-DICHLOROBENZENE	REAL	TR1	1		UG/L	U	VI	0.17	1	NO	D&D Bldg 444	600
40399	7/10/02	GW08496RG	1,2-DICHLOROETHANE	REAL	TR1	1		UG/L	U	VI	0.22	1	NO	D&D Bldg 444	5
40399	7/10/02	GW08496RG	1,2-DICHLOROPROPANE	REAL	TR1	1		UG/L	U	VI	0.17	1	NO	D&D Bldg 444	5
40399	7/10/02	GW08496RG	1,3-DICHLOROBENZENE	REAL	TR1	1		UG/L	U	VI	0.096	1	NO	D&D Bldg 444	600
40399	7/10/02	GW08496RG	1,3-DICHLOROPROPANE	REAL	TR1	1		UG/L	U	VI	0.15	1	NO	D&D Bldg 444	
40399	7/10/02	GW08496RG	1,4-DICHLOROBENZENE	REAL	TR1	1		UG/L	U	VI	0.12	1	NO	D&D Bldg 444	75
40399	7/10/02	GW08496RG	2,2-DICHLOROPROPANE	REAL	TR1	1		UG/L	U	VI	0.65	1	NO	D&D Bldg 444	
40399	7/10/02	GW08496RG	2-BUTANONE	REAL	TR1	10		UG/L	U	VI	4.4	1	NO	D&D Bldg 444	21900
40399	7/10/02	GW08496RG	2-CHLOROTOLUENE	REAL	TR1	1		UG/L	U	VI	0.23	1	NO	D&D Bldg 444	
40399	7/10/02	GW08496RG	2-HEXANONE	REAL	TR1	10		UG/L	U	VI	1.4	1	NO	D&D Bldg 444	
40399	7/10/02	GW08496RG	4-ISOPROPYLTOLUENE	REAL	TR1	1		UG/L	U	VI	0.15	1	NO	D&D Bldg 444	
40399	7/10/02	GW08496RG	4-METHYL-2-PENTANONE	REAL	TR1	10		UG/L	U	VI	1.7	1	NO	D&D Bldg 444	2920
40399	7/10/02	GW08496RG	ACETONE	REAL	TR1	10		UG/L	U	UJI	3.4	1	NO	D&D Bldg 444	3650
40399	7/10/02	GW08496RG	BENZENE	REAL	TR1	1		UG/L	U	VI	0.26	1	NO	D&D Bldg 444	5
40399	7/10/02	GW08496RG	BENZENE, 1,2,4-TRIMETHYL	REAL	TR1	1		UG/L	U	VI	0.25	1	NO	D&D Bldg 444	
40399	7/10/02	GW08496RG	BENZENE, 1,3,5-TRIMETHYL-	REAL	TR1	1		UG/L	U	VI	0.19	1	NO	D&D Bldg 444	
40399	7/10/02	GW08496RG	BROMOBENZENE	REAL	TR1	1		UG/L	U	VI	0.16	1	NO	D&D Bldg 444	
40399	7/10/02	GW08496RG	BROMOCHLOROMETHANE	REAL	TR1	1		UG/L	U	VI	0.46	1	NO	D&D Bldg 444	
40399	7/10/02	GW08496RG	BROMODICHLOROMETHANE	REAL	TR1	1		UG/L	U	VI	0.21	1	NO	D&D Bldg 444	100
40399	7/10/02	GW08496RG	BROMOFORM	REAL	TR1	1		UG/L	U	VI	0.4	1	NO	D&D Bldg 444	100
40399	7/10/02	GW08496RG	BROMOMETHANE	REAL	TR1	1		UG/L	U	VI	0.99	1	NO	D&D Bldg 444	51.1
40399	7/10/02	GW08496RG	CARBON DISULFIDE	REAL	TR1	1		UG/L	U	VI	0.35	1	NO	D&D Bldg 444	3650
40399	7/10/02	GW08496RG	CARBON TETRACHLORIDE	REAL	TR1	1		UG/L	U	VI	0.38	1	NO	D&D Bldg 444	5
40399	7/10/02	GW08496RG	CHLOROBENZENE	REAL	TR1	1		UG/L	U	VI	0.23	1	NO	D&D Bldg 444	100
40399	7/10/02	GW08496RG	CHLOROETHANE	REAL	TR1	1		UG/L	U	VI	0.94	1	NO	D&D Bldg 444	29.4
40399	7/10/02	GW08496RG	CHLOROFORM	REAL	TR1	1		UG/L	U	VI	0.21	1	NO	D&D Bldg 444	100
40399	7/10/02	GW08496RG	CHLOROMETHANE	REAL	TR1	1		UG/L	U	VI	0.26	1	NO	D&D Bldg 444	6.55
40399	7/10/02	GW08496RG	cis-1,2-DICHLOROETHENE	REAL	TR1	1		UG/L	U	VI	0.15	1	NO	D&D Bldg 444	70
40399	7/10/02	GW08496RG	cis-1,3-DICHLOROPROPENE	REAL	TR1	1		UG/L	U	VI	0.17	1	NO	D&D Bldg 444	0.473
40399	7/10/02	GW08496RG	DIBROMOCHLOROMETHANE	REAL	TR1	1		UG/L	U	VI	0.54	1	NO	D&D Bldg 444	1.01
40399	7/10/02	GW08496RG	DIBROMOMETHANE	REAL	TR1	1		UG/L	U	VI	0.55	1	NO	D&D Bldg 444	
40399	7/10/02	GW08496RG	DICHLORODIFLUOROMETHANE	REAL	TR1	1		UG/L	U	VI	0.26	1	NO	D&D Bldg 444	
40399	7/10/02	GW08496RG	ETHYLBENZENE	REAL	TR1	1		UG/L	U	VI	0.2	1	NO	D&D Bldg 444	700

321

Location	Sample Date	Sample Number	Analyte	QC Type	Result Type	Result	Error 2 Sigma	Units	Lab Qual	Validation	Detect Limit	Dilution	Filtered	Well Class	Tier II
40399	7/10/02	GW08496RG	HEXACHLOROBUTADIENE	REAL	TR1	1		UG/L	U	V1	0.65	1	NO	D&D Bldg 444	1.09
40399	7/10/02	GW08496RG	ISOPROPYLBENZENE	REAL	TR1	1		UG/L	U	V1	0.2	1	NO	D&D Bldg 444	
40399	7/10/02	GW08496RG	METHYLENE CHLORIDE	REAL	TR1	1		UG/L	U	V1	0.82	1	NO	D&D Bldg 444	5
40399	7/10/02	GW08496RG	n-BUTYLBENZENE	REAL	TR1	1		UG/L	U	V1	0.15	1	NO	D&D Bldg 444	
40399	7/10/02	GW08496RG	n-PROPYLBENZENE	REAL	TR1	1		UG/L	U	V1	0.19	1	NO	D&D Bldg 444	
40399	7/10/02	GW08496RG	NAPHTHALENE	REAL	TR1	1		UG/L	U	V1	0.25	1	NO	D&D Bldg 444	1460
40399	7/10/02	GW08496RG	p-CHLOROTOLUENE	REAL	TR1	1		UG/L	U	V1	0.21	1	NO	D&D Bldg 444	
40399	7/10/02	GW08496RG	PROPANE, 1,2-DIBROMO-3-CHLC	REAL	TR1	1		UG/L	U	V1	0.56	1	NO	D&D Bldg 444	0.2
40399	7/10/02	GW08496RG	sec-BUTYLBENZENE	REAL	TR1	1		UG/L	U	V1	0.31	1	NO	D&D Bldg 444	
40399	7/10/02	GW08496RG	STYRENE	REAL	TR1	1		UG/L	U	V1	0.22	1	NO	D&D Bldg 444	100
40399	7/10/02	GW08496RG	tert-BUTYLBENZENE	REAL	TR1	1		UG/L	U	V1	0.25	1	NO	D&D Bldg 444	
40399	7/10/02	GW08496RG	TETRACHLOROETHENE	REAL	TR1	1		UG/L	U	V1	0.56	1	NO	D&D Bldg 444	5
40399	7/10/02	GW08496RG	TOLUENE	REAL	TR1	1		UG/L	U	V1	0.15	1	NO	D&D Bldg 444	1000
40399	7/10/02	GW08496RG	TOTAL XYLENES	REAL	TR1	1		UG/L	U	V1	0.19	1	NO	D&D Bldg 444	10000
40399	7/10/02	GW08496RG	trans-1,2-DICHLOROETHENE	REAL	TR1	1		UG/L	U	V1	0.092	1	NO	D&D Bldg 444	70
40399	7/10/02	GW08496RG	trans-1,3-DICHLOROPROPENE	REAL	TR1	1		UG/L	U	V1	0.22	1	NO	D&D Bldg 444	0.473
40399	7/10/02	GW08496RG	TRICHLOROETHENE	REAL	TR1	1		UG/L	U	V1	0.23	1	NO	D&D Bldg 444	5
40399	7/10/02	GW08496RG	TRICHLOROFLUOROMETHANE	REAL	TR1	1		UG/L	U	V1	0.21	1	NO	D&D Bldg 444	
40399	7/10/02	GW08496RG	VINYL CHLORIDE	REAL	TR1	1		UG/L	U	V1	0.25	1	NO	D&D Bldg 444	2
40499	7/11/02	GW08497RG	1,1,1,2-TETRACHLOROETHANE	REAL	TR1	1		UG/L	U	V1	0.21	1	NO	D&D Bldg 444	
40499	7/11/02	GW08497RG	1,1,1-TRICHLOROETHANE	REAL	TR1	1		UG/L	U	V1	0.23	1	NO	D&D Bldg 444	200
40499	7/11/02	GW08497RG	1,1,2,2-TETRACHLOROETHANE	REAL	TR1	1		UG/L	U	V1	0.24	1	NO	D&D Bldg 444	0.426
40499	7/11/02	GW08497RG	1,1,2-TRICHLORO-1,2,2-TRIFLUOR	REAL	TR1	1		UG/L	U	V1	0.2	1	NO	D&D Bldg 444	
40499	7/11/02	GW08497RG	1,1,2-TRICHLOROETHANE	REAL	TR1	1		UG/L	U	V1	0.28	1	NO	D&D Bldg 444	5
40499	7/11/02	GW08497RG	1,1-DICHLOROETHANE	REAL	TR1	1		UG/L	U	V1	0.22	1	NO	D&D Bldg 444	3650
40499	7/11/02	GW08497RG	1,1-DICHLOROETHENE	REAL	TR1	1		UG/L	U	V1	0.19	1	NO	D&D Bldg 444	7
40499	7/11/02	GW08497RG	1,1-DICHLOROPROPENE	REAL	TR1	1		UG/L	U	V1	0.23	1	NO	D&D Bldg 444	
40499	7/11/02	GW08497RG	1,2,3-TRICHLOROBENZENE	REAL	TR1	1		UG/L	U	V1	0.78	1	NO	D&D Bldg 444	
40499	7/11/02	GW08497RG	1,2,3-TRICHLOROPROPANE	REAL	TR1	1		UG/L	U	V1	0.23	1	NO	D&D Bldg 444	
40499	7/11/02	GW08497RG	1,2,4-TRICHLOROBENZENE	REAL	TR1	1		UG/L	U	V1	0.3	1	NO	D&D Bldg 444	70
40499	7/11/02	GW08497RG	1,2-DIBROMOETHANE	REAL	TR1	1		UG/L	U	V1	0.21	1	NO	D&D Bldg 444	
40499	7/11/02	GW08497RG	1,2-DICHLOROBENZENE	REAL	TR1	1		UG/L	U	V1	0.17	1	NO	D&D Bldg 444	600
40499	7/11/02	GW08497RG	1,2-DICHLOROETHANE	REAL	TR1	1		UG/L	U	V1	0.22	1	NO	D&D Bldg 444	5
40499	7/11/02	GW08497RG	1,2-DICHLOROPROPANE	REAL	TR1	1		UG/L	U	V1	0.17	1	NO	D&D Bldg 444	5
40499	7/11/02	GW08497RG	1,3-DICHLOROBENZENE	REAL	TR1	1		UG/L	U	V1	0.096	1	NO	D&D Bldg 444	600
40499	7/11/02	GW08497RG	1,3-DICHLOROPROPANE	REAL	TR1	1		UG/L	U	V1	0.15	1	NO	D&D Bldg 444	
40499	7/11/02	GW08497RG	1,4-DICHLOROBENZENE	REAL	TR1	1		UG/L	U	V1	0.12	1	NO	D&D Bldg 444	75
40499	7/11/02	GW08497RG	2,2-DICHLOROPROPANE	REAL	TR1	1		UG/L	U	V1	0.65	1	NO	D&D Bldg 444	
40499	7/11/02	GW08497RG	2-BUTANONE	REAL	TR1	10		UG/L	U	V1	4.4	1	NO	D&D Bldg 444	21900
40499	7/11/02	GW08497RG	2-CHLOROTOLUENE	REAL	TR1	1		UG/L	U	V1	0.23	1	NO	D&D Bldg 444	
40499	7/11/02	GW08497RG	2-HEXANONE	REAL	TR1	10		UG/L	U	UJ1	1.4	1	NO	D&D Bldg 444	
40499	7/11/02	GW08497RG	4-ISOPROPYLTOLUENE	REAL	TR1	1		UG/L	U	V1	0.15	1	NO	D&D Bldg 444	
40499	7/11/02	GW08497RG	4-METHYL-2-PENTANONE	REAL	TR1	10		UG/L	U	V1	1.7	1	NO	D&D Bldg 444	2920
40499	7/11/02	GW08497RG	ACETONE	REAL	TR1	10		UG/L	U	UJ1	3.4	1	NO	D&D Bldg 444	3650
40499	7/11/02	GW08497RG	BENZENE	REAL	TR1	1		UG/L	U	V1	0.26	1	NO	D&D Bldg 444	5
40499	7/11/02	GW08497RG	BENZENE, 1,2,4-TRIMETHYL	REAL	TR1	1		UG/L	U	V1	0.25	1	NO	D&D Bldg 444	
40499	7/11/02	GW08497RG	BENZENE, 1,3,5-TRIMETHYL-	REAL	TR1	1		UG/L	U	V1	0.19	1	NO	D&D Bldg 444	
40499	7/11/02	GW08497RG	BROMOBENZENE	REAL	TR1	1		UG/L	U	V1	0.16	1	NO	D&D Bldg 444	
40499	7/11/02	GW08497RG	BROMOCHLOROMETHANE	REAL	TR1	1		UG/L	U	V1	0.46	1	NO	D&D Bldg 444	
40499	7/11/02	GW08497RG	BROMODICHLOROMETHANE	REAL	TR1	1		UG/L	U	V1	0.21	1	NO	D&D Bldg 444	100
40499	7/11/02	GW08497RG	BROMOFORM	REAL	TR1	1		UG/L	U	V1	0.4	1	NO	D&D Bldg 444	100
40499	7/11/02	GW08497RG	BROMOMETHANE	REAL	TR1	1		UG/L	U	V1	0.99	1	NO	D&D Bldg 444	51.1
40499	7/11/02	GW08497RG	CARBON DISULFIDE	REAL	TR1	1		UG/L	U	V1	0.35	1	NO	D&D Bldg 444	3650
40499	7/11/02	GW08497RG	CARBON TETRACHLORIDE	REAL	TR1	1		UG/L	U	V1	0.38	1	NO	D&D Bldg 444	5
40499	7/11/02	GW08497RG	CHLOROBENZENE	REAL	TR1	1		UG/L	U	V1	0.23	1	NO	D&D Bldg 444	100
40499	7/11/02	GW08497RG	CHLOROETHANE	REAL	TR1	1		UG/L	U	V1	0.94	1	NO	D&D Bldg 444	29.4
40499	7/11/02	GW08497RG	CHLOROFORM	REAL	TR1	0.48		UG/L	J	V1	0.21	1	NO	D&D Bldg 444	100
40499	7/11/02	GW08497RG	CHLOROMETHANE	REAL	TR1	1		UG/L	U	V1	0.26	1	NO	D&D Bldg 444	6.55
40499	7/11/02	GW08497RG	cis-1,2-DICHLOROETHENE	REAL	TR1	1.04		UG/L		V1	0.15	1	NO	D&D Bldg 444	70
40499	7/11/02	GW08497RG	cis-1,3-DICHLOROPROPENE	REAL	TR1	1		UG/L	U	V1	0.17	1	NO	D&D Bldg 444	0.473
40499	7/11/02	GW08497RG	DIBROMOCHLOROMETHANE	REAL	TR1	1		UG/L	U	V1	0.54	1	NO	D&D Bldg 444	1.01
40499	7/11/02	GW08497RG	DIBROMOMETHANE	REAL	TR1	1		UG/L	U	V1	0.55	1	NO	D&D Bldg 444	

322

Location	Sample Date	Sample Number	Analyte	QC Type	Result Type	Result	Error 2 Sigma	Units	Lab Qual	Validation	Detect Limit	Dilution	Filtered	Well Class	Tier II
40499	7/11/02	GW08497RG	DICHLORODIFLUOROMETHANE	REAL	TRI	1		UG/L	U	VI	0.26	1	NO	D&D Bldg 444	
40499	7/11/02	GW08497RG	ETHYLBENZENE	REAL	TRI	1		UG/L	U	VI	0.2	1	NO	D&D Bldg 444	700
40499	7/11/02	GW08497RG	HEXACHLOROBUTADIENE	REAL	TRI	1		UG/L	U	VI	0.65	1	NO	D&D Bldg 444	1.09
40499	7/11/02	GW08497RG	ISOPROPYLBENZENE	REAL	TRI	1		UG/L	U	VI	0.2	1	NO	D&D Bldg 444	
40499	7/11/02	GW08497RG	METHYLENE CHLORIDE	REAL	TRI	1		UG/L	U	VI	0.82	1	NO	D&D Bldg 444	5
40499	7/11/02	GW08497RG	n-BUTYLBENZENE	REAL	TRI	1		UG/L	U	VI	0.15	1	NO	D&D Bldg 444	
40499	7/11/02	GW08497RG	n-PROPYLBENZENE	REAL	TRI	1		UG/L	U	VI	0.19	1	NO	D&D Bldg 444	
40499	7/11/02	GW08497RG	NAPHTHALENE	REAL	TRI	1		UG/L	U	VI	0.25	1	NO	D&D Bldg 444	1460
40499	7/11/02	GW08497RG	p-CHLOROTOLUENE	REAL	TRI	1		UG/L	U	VI	0.21	1	NO	D&D Bldg 444	
40499	7/11/02	GW08497RG	PROPANE, 1,2-DIBROMO-3-CHLC	REAL	TRI	1		UG/L	U	VI	0.56	1	NO	D&D Bldg 444	0.2
40499	7/11/02	GW08497RG	sec-BUTYLBENZENE	REAL	TRI	1		UG/L	U	VI	0.31	1	NO	D&D Bldg 444	
40499	7/11/02	GW08497RG	STYRENE	REAL	TRI	1		UG/L	U	VI	0.22	1	NO	D&D Bldg 444	100
40499	7/11/02	GW08497RG	tert-BUTYLBENZENE	REAL	TRI	1		UG/L	U	VI	0.25	1	NO	D&D Bldg 444	
40499	7/11/02	GW08497RG	TETRACHLOROETHENE	REAL	TRI	3.91		UG/L		VI	0.56	1	NO	D&D Bldg 444	5
40499	7/11/02	GW08497RG	TOLUENE	REAL	TRI	1		UG/L	U	VI	0.15	1	NO	D&D Bldg 444	1000
40499	7/11/02	GW08497RG	TOTAL XYLENES	REAL	TRI	1		UG/L	U	VI	0.19	1	NO	D&D Bldg 444	10000
40499	7/11/02	GW08497RG	trans-1,2-DICHLOROETHENE	REAL	TRI	1		UG/L	U	VI	0.092	1	NO	D&D Bldg 444	70
40499	7/11/02	GW08497RG	trans-1,3-DICHLOROPROPENE	REAL	TRI	1		UG/L	U	VI	0.22	1	NO	D&D Bldg 444	0.473
40499	7/11/02	GW08497RG	TRICHLOROETHENE	REAL	TRI	0.81		UG/L	J	VI	0.23	1	NO	D&D Bldg 444	5
40499	7/11/02	GW08497RG	TRICHLOROFLUOROMETHANE	REAL	TRI	1		UG/L	U	VI	0.21	1	NO	D&D Bldg 444	
40499	7/11/02	GW08497RG	VINYL CHLORIDE	REAL	TRI	1		UG/L	U	VI	0.25	1	NO	D&D Bldg 444	2
4087	7/24/02	GW08442RG	1,1,1,2-TETRACHLOROETHANE	REAL	TRI	1		UG/L	U	V	0.21	1	NO	RCRA	
4087	7/24/02	GW08442RG	1,1,1-TRICHLOROETHANE	REAL	TRI	1		UG/L	U	V	0.23	1	NO	RCRA	200
4087	7/24/02	GW08442RG	1,1,2,2-TETRACHLOROETHANE	REAL	TRI	1		UG/L	U	V	0.24	1	NO	RCRA	0.426
4087	7/24/02	GW08442RG	1,1,2-TRICHLORO-1,2,2-TRIFLUOR	REAL	TRI	1		UG/L	U	V	0.2	1	NO	RCRA	
4087	7/24/02	GW08442RG	1,1,2-TRICHLOROETHANE	REAL	TRI	1		UG/L	U	V	0.28	1	NO	RCRA	5
4087	7/24/02	GW08442RG	1,1-DICHLOROETHANE	REAL	TRI	1		UG/L	U	V	0.22	1	NO	RCRA	3650
4087	7/24/02	GW08442RG	1,1-DICHLOROETHENE	REAL	TRI	1		UG/L	U	V	0.19	1	NO	RCRA	7
4087	7/24/02	GW08442RG	1,1-DICHLOROPROPENE	REAL	TRI	1		UG/L	U	V	0.23	1	NO	RCRA	
4087	7/24/02	GW08442RG	1,2,3-TRICHLOROBENZENE	REAL	TRI	1		UG/L	U	V	0.78	1	NO	RCRA	
4087	7/24/02	GW08442RG	1,2,3-TRICHLOROPROPANE	REAL	TRI	1		UG/L	U	V	0.23	1	NO	RCRA	
4087	7/24/02	GW08442RG	1,2,4-TRICHLOROBENZENE	REAL	TRI	1		UG/L	U	V	0.3	1	NO	RCRA	70
4087	7/24/02	GW08442RG	1,2-DIBROMOETHANE	REAL	TRI	1		UG/L	U	V	0.21	1	NO	RCRA	
4087	7/24/02	GW08442RG	1,2-DICHLOROBENZENE	REAL	TRI	1		UG/L	U	V	0.17	1	NO	RCRA	600
4087	7/24/02	GW08442RG	1,2-DICHLOROETHANE	REAL	TRI	1		UG/L	U	V	0.22	1	NO	RCRA	5
4087	7/24/02	GW08442RG	1,2-DICHLOROPROPANE	REAL	TRI	1		UG/L	U	V	0.17	1	NO	RCRA	5
4087	7/24/02	GW08442RG	1,3-DICHLOROBENZENE	REAL	TRI	1		UG/L	U	V	0.096	1	NO	RCRA	600
4087	7/24/02	GW08442RG	1,3-DICHLOROPROPANE	REAL	TRI	1		UG/L	U	V	0.15	1	NO	RCRA	
4087	7/24/02	GW08442RG	1,4-DICHLOROBENZENE	REAL	TRI	1		UG/L	U	V	0.12	1	NO	RCRA	75
4087	7/24/02	GW08442RG	2,2-DICHLOROPROPANE	REAL	TRI	1		UG/L	U	V	0.65	1	NO	RCRA	
4087	7/24/02	GW08442RG	2-BUTANONE	REAL	TRI	10		UG/L	U	UJ	4.4	1	NO	RCRA	21900
4087	7/24/02	GW08442RG	2-CHLOROTOLUENE	REAL	TRI	1		UG/L	U	V	0.23	1	NO	RCRA	
4087	7/24/02	GW08442RG	2-HEXANONE	REAL	TRI	10		UG/L	U	V	1.4	1	NO	RCRA	
4087	7/24/02	GW08442RG	4-ISOPROPYLTOLUENE	REAL	TRI	1		UG/L	U	V	0.15	1	NO	RCRA	
4087	7/24/02	GW08442RG	4-METHYL-2-PENTANONE	REAL	TRI	10		UG/L	U	V	1.7	1	NO	RCRA	2920
4087	7/24/02	GW08442RG	ACETONE	REAL	TRI	10		UG/L	U	UJ	3.4	1	NO	RCRA	3650
4087	7/24/02	GW08442RG	BENZENE	REAL	TRI	1		UG/L	U	V	0.26	1	NO	RCRA	5
4087	7/24/02	GW08442RG	BENZENE, 1,2,4-TRIMETHYL	REAL	TRI	1		UG/L	U	V	0.25	1	NO	RCRA	
4087	7/24/02	GW08442RG	BENZENE, 1,3,5-TRIMETHYL-	REAL	TRI	1		UG/L	U	V	0.19	1	NO	RCRA	
4087	7/24/02	GW08442RG	BROMOBENZENE	REAL	TRI	1		UG/L	U	V	0.16	1	NO	RCRA	
4087	7/24/02	GW08442RG	BROMOCHLOROMETHANE	REAL	TRI	1		UG/L	U	V	0.46	1	NO	RCRA	
4087	7/24/02	GW08442RG	BROMODICHLOROMETHANE	REAL	TRI	1		UG/L	U	V	0.21	1	NO	RCRA	100
4087	7/24/02	GW08442RG	BROMOFORM	REAL	TRI	1		UG/L	U	V	0.4	1	NO	RCRA	100
4087	7/24/02	GW08442RG	BROMOMETHANE	REAL	TRI	1		UG/L	U	V	0.99	1	NO	RCRA	51.1
4087	7/24/02	GW08442RG	CARBON DISULFIDE	REAL	TRI	1		UG/L	U	V	0.35	1	NO	RCRA	3650
4087	7/24/02	GW08442RG	CARBON TETRACHLORIDE	REAL	TRI	1		UG/L	U	V	0.38	1	NO	RCRA	5
4087	7/24/02	GW08442RG	CHLOROBENZENE	REAL	TRI	1		UG/L	U	V	0.23	1	NO	RCRA	100
4087	7/24/02	GW08442RG	CHLOROETHANE	REAL	TRI	1		UG/L	U	UJ	0.94	1	NO	RCRA	29.4
4087	7/24/02	GW08442RG	CHLOROFORM	REAL	TRI	1		UG/L	U	V	0.21	1	NO	RCRA	100
4087	7/24/02	GW08442RG	CHLOROMETHANE	REAL	TRI	1		UG/L	U	V	0.26	1	NO	RCRA	6.55
4087	7/24/02	GW08442RG	cis-1,2-DICHLOROETHENE	REAL	TRI	1		UG/L	U	V	0.15	1	NO	RCRA	70
4087	7/24/02	GW08442RG	cis-1,3-DICHLOROPROPENE	REAL	TRI	1		UG/L	U	V	0.17	1	NO	RCRA	0.473

324

Location	Sample Date	Sample Number	Analyte	QC Type	Result Type	Result	Error 2 Sigma	Units	Lab Qual	Validation	Detect Limit	Dilution	Filtered	Well Class	Tier II
4087	7/24/02	GW08442RG	DIBROMOCHLOROMETHANE	REAL	TRI	1		UG/L	U	V	0.54	1	NO	RCRA	1.01
4087	7/24/02	GW08442RG	DIBROMOMETHANE	REAL	TRI	1		UG/L	U	V	0.55	1	NO	RCRA	
4087	7/24/02	GW08442RG	DICHLORODIFLUOROMETHANE	REAL	TRI	1		UG/L	U	V	0.26	1	NO	RCRA	
4087	7/24/02	GW08442RG	ETHYLBENZENE	REAL	TRI	1		UG/L	U	V	0.2	1	NO	RCRA	700
4087	7/24/02	GW08442RG	HEXACHLOROBUTADIENE	REAL	TRI	1		UG/L	U	V	0.65	1	NO	RCRA	1.09
4087	7/24/02	GW08442RG	ISOPROPYLBENZENE	REAL	TRI	1		UG/L	U	V	0.2	1	NO	RCRA	
4087	7/24/02	GW08442RG	METHYLENE CHLORIDE	REAL	TRI	1		UG/L	U	V	0.82	1	NO	RCRA	5
4087	7/24/02	GW08442RG	n-BUTYLBENZENE	REAL	TRI	1		UG/L	U	V	0.15	1	NO	RCRA	
4087	7/24/02	GW08442RG	n-PROPYLBENZENE	REAL	TRI	1		UG/L	U	V	0.19	1	NO	RCRA	
4087	7/24/02	GW08442RG	NAPHTHALENE	REAL	TRI	1		UG/L	U	UJ	0.25	1	NO	RCRA	1460
4087	7/24/02	GW08442RG	p-CHLOROTOLUENE	REAL	TRI	1		UG/L	U	V	0.21	1	NO	RCRA	
4087	7/24/02	GW08442RG	PROPANE, 1,2-DIBROMO-3-CHLO	REAL	TRI	1		UG/L	U	V	0.56	1	NO	RCRA	0.2
4087	7/24/02	GW08442RG	sec-BUTYLBENZENE	REAL	TRI	1		UG/L	U	V	0.31	1	NO	RCRA	
4087	7/24/02	GW08442RG	STYRENE	REAL	TRI	1		UG/L	U	UJ	0.22	1	NO	RCRA	100
4087	7/24/02	GW08442RG	tert-BUTYLBENZENE	REAL	TRI	1		UG/L	U	V	0.25	1	NO	RCRA	
4087	7/24/02	GW08442RG	TETRACHLOROETHENE	REAL	TRI	1		UG/L	U	V	0.56	1	NO	RCRA	5
4087	7/24/02	GW08442RG	TOLUENE	REAL	TRI	1		UG/L	U	V	0.15	1	NO	RCRA	1000
4087	7/24/02	GW08442RG	TOTAL XYLENES	REAL	TRI	1		UG/L	U	UJ	0.19	1	NO	RCRA	10000
4087	7/24/02	GW08442RG	trans-1,2-DICHLOROETHENE	REAL	TRI	1		UG/L	U	V	0.092	1	NO	RCRA	70
4087	7/24/02	GW08442RG	trans-1,3-DICHLOROPROPENE	REAL	TRI	1		UG/L	U	V	0.22	1	NO	RCRA	0.473
4087	7/24/02	GW08442RG	TRICHLOROETHENE	REAL	TRI	1		UG/L	U	V	0.23	1	NO	RCRA	5
4087	7/24/02	GW08442RG	TRICHLOROFLUOROMETHANE	REAL	TRI	1		UG/L	U	V	0.21	1	NO	RCRA	
4087	7/24/02	GW08442RG	VINYL CHLORIDE	REAL	TRI	1		UG/L	U	V	0.25	1	NO	RCRA	2
40999	8/28/02	GW08524RG	1,1,1,2-TETRACHLOROETHANE	REAL	TRI	1		UG/L	U		0.13	1	NO	D&D Bldg 886/865	
40999	8/28/02	GW08524RG	1,1,1-TRICHLOROETHANE	REAL	TRI	1		UG/L	U		0.15	1	NO	D&D Bldg 886/865	200
40999	8/28/02	GW08524RG	1,1,2,2-TETRACHLOROETHANE	REAL	TRI	1		UG/L	U		0.25	1	NO	D&D Bldg 886/865	0.426
40999	8/28/02	GW08524RG	1,1,2-TRICHLORO-1,2,2-TRIFLUOR	REAL	TRI	1		UG/L	U		0.11	1	NO	D&D Bldg 886/865	
40999	8/28/02	GW08524RG	1,1,2-TRICHLOROETHANE	REAL	TRI	1		UG/L	U		0.21	1	NO	D&D Bldg 886/865	5
40999	8/28/02	GW08524RG	1,1-DICHLOROETHANE	REAL	TRI	1		UG/L	U		0.22	1	NO	D&D Bldg 886/865	3650
40999	8/28/02	GW08524RG	1,1-DICHLOROETHENE	REAL	TRI	1		UG/L	U		0.25	1	NO	D&D Bldg 886/865	7
40999	8/28/02	GW08524RG	1,1-DICHLOROPROPENE	REAL	TRI	1		UG/L	U		0.24	1	NO	D&D Bldg 886/865	
40999	8/28/02	GW08524RG	1,2,3-TRICHLOROBENZENE	REAL	TRI	1		UG/L	U		0.55	1	NO	D&D Bldg 886/865	
40999	8/28/02	GW08524RG	1,2,3-TRICHLOROPROPANE	REAL	TRI	1		UG/L	U		0.12	1	NO	D&D Bldg 886/865	
40999	8/28/02	GW08524RG	1,2,4-TRICHLOROBENZENE	REAL	TRI	1		UG/L	U		0.31	1	NO	D&D Bldg 886/865	70
40999	8/28/02	GW08524RG	1,2-DIBROMOETHANE	REAL	TRI	1		UG/L	U		0.11	1	NO	D&D Bldg 886/865	
40999	8/28/02	GW08524RG	1,2-DICHLOROBENZENE	REAL	TRI	1		UG/L	U		0.089	1	NO	D&D Bldg 886/865	600
40999	8/28/02	GW08524RG	1,2-DICHLOROETHANE	REAL	TRI	1		UG/L	U		0.24	1	NO	D&D Bldg 886/865	5
40999	8/28/02	GW08524RG	1,2-DICHLOROPROPANE	REAL	TRI	1		UG/L	U		0.24	1	NO	D&D Bldg 886/865	5
40999	8/28/02	GW08524RG	1,3-DICHLOROBENZENE	REAL	TRI	1		UG/L	U		0.073	1	NO	D&D Bldg 886/865	600
40999	8/28/02	GW08524RG	1,3-DICHLOROPROPANE	REAL	TRI	1		UG/L	U		0.2	1	NO	D&D Bldg 886/865	
40999	8/28/02	GW08524RG	1,4-DICHLOROBENZENE	REAL	TRI	1		UG/L	U		0.073	1	NO	D&D Bldg 886/865	75
40999	8/28/02	GW08524RG	2,2-DICHLOROPROPANE	REAL	TRI	1		UG/L	U		0.72	1	NO	D&D Bldg 886/865	
40999	8/28/02	GW08524RG	2-BUTANONE	REAL	TRI	10		UG/L	U		4.4	1	NO	D&D Bldg 886/865	21900
40999	8/28/02	GW08524RG	2-CHLOROTOLUENE	REAL	TRI	1		UG/L	U		0.15	1	NO	D&D Bldg 886/865	
40999	8/28/02	GW08524RG	2-HEXANONE	REAL	TRI	10		UG/L	U		1.4	1	NO	D&D Bldg 886/865	
40999	8/28/02	GW08524RG	4-ISOPROPYLTOLUENE	REAL	TRI	1		UG/L	U		0.1	1	NO	D&D Bldg 886/865	
40999	8/28/02	GW08524RG	4-METHYL-2-PENTANONE	REAL	TRI	10		UG/L	U		1.7	1	NO	D&D Bldg 886/865	2920
40999	8/28/02	GW08524RG	ACETONE	REAL	TRI	10		UG/L	U		3.4	1	NO	D&D Bldg 886/865	3650
40999	8/28/02	GW08524RG	BENZENE	REAL	TRI	1		UG/L	U		0.11	1	NO	D&D Bldg 886/865	5
40999	8/28/02	GW08524RG	BENZENE, 1,2,4-TRIMETHYL	REAL	TRI	1		UG/L	U		0.085	1	NO	D&D Bldg 886/865	
40999	8/28/02	GW08524RG	BENZENE, 1,3,5-TRIMETHYL-	REAL	TRI	1		UG/L	U		0.1	1	NO	D&D Bldg 886/865	
40999	8/28/02	GW08524RG	BROMOBENZENE	REAL	TRI	1		UG/L	U		0.16	1	NO	D&D Bldg 886/865	
40999	8/28/02	GW08524RG	BROMOCHLOROMETHANE	REAL	TRI	1		UG/L	U		0.46	1	NO	D&D Bldg 886/865	
40999	8/28/02	GW08524RG	BROMODICHLOROMETHANE	REAL	TRI	1		UG/L	U		0.15	1	NO	D&D Bldg 886/865	100
40999	8/28/02	GW08524RG	BROMOFORM	REAL	TRI	1		UG/L	U		0.18	1	NO	D&D Bldg 886/865	100
40999	8/28/02	GW08524RG	BROMOMETHANE	REAL	TRI	1		UG/L	U		0.59	1	NO	D&D Bldg 886/865	51.1
40999	8/28/02	GW08524RG	CARBON DISULFIDE	REAL	TRI	1		UG/L	U		0.31	1	NO	D&D Bldg 886/865	3650
40999	8/28/02	GW08524RG	CARBON TETRACHLORIDE	REAL	TRI	1		UG/L	U		0.14	1	NO	D&D Bldg 886/865	5
40999	8/28/02	GW08524RG	CHLOROBENZENE	REAL	TRI	1		UG/L	U		0.17	1	NO	D&D Bldg 886/865	100
40999	8/28/02	GW08524RG	CHLOROETHANE	REAL	TRI	1		UG/L	U		0.19	1	NO	D&D Bldg 886/865	29.4
40999	8/28/02	GW08524RG	CHLOROFORM	REAL	TRI	1		UG/L	U		0.14	1	NO	D&D Bldg 886/865	100
40999	8/28/02	GW08524RG	CHLOROMETHANE	REAL	TRI	1		UG/L	U		0.21	1	NO	D&D Bldg 886/865	6.55

32

Location	Sample Date	Sample Number	Analyte	QC Type	Result Type	Result	Error 2 Sigma	Units	Lab Qual	Validation	Detect Limit	Dilution	Filtered	Well Class	Tier II
40999	8/28/02	GW08524RG	cis-1,2-DICHLOROETHENE	REAL	TRI	1		UG/L	U		0.33	1	NO	D&D Bldg 886/865	70
40999	8/28/02	GW08524RG	cis-1,3-DICHLOROPROPENE	REAL	TRI	1		UG/L	U		0.11	1	NO	D&D Bldg 886/865	0.473
40999	8/28/02	GW08524RG	DIBROMOCHLOROMETHANE	REAL	TRI	1		UG/L	U		0.15	1	NO	D&D Bldg 886/865	1.01
40999	8/28/02	GW08524RG	DIBROMOMETHANE	REAL	TRI	1		UG/L	U		0.47	1	NO	D&D Bldg 886/865	
40999	8/28/02	GW08524RG	DICHLORODIFLUOROMETHANE	REAL	TRI	1		UG/L	U		0.22	1	NO	D&D Bldg 886/865	
40999	8/28/02	GW08524RG	ETHYLBENZENE	REAL	TRI	1		UG/L	U		0.076	1	NO	D&D Bldg 886/865	700
40999	8/28/02	GW08524RG	HEXACHLOROBUTADIENE	REAL	TRI	1		UG/L	U		0.62	1	NO	D&D Bldg 886/865	1.09
40999	8/28/02	GW08524RG	ISOPROPYLBENZENE	REAL	TRI	1		UG/L	U		0.057	1	NO	D&D Bldg 886/865	
40999	8/28/02	GW08524RG	METHYLENE CHLORIDE	REAL	TRI	1		UG/L	U		0.12	1	NO	D&D Bldg 886/865	5
40999	8/28/02	GW08524RG	n-BUTYLBENZENE	REAL	TRI	1		UG/L	U		0.11	1	NO	D&D Bldg 886/865	
40999	8/28/02	GW08524RG	n-PROPYLBENZENE	REAL	TRI	1		UG/L	U		0.054	1	NO	D&D Bldg 886/865	
40999	8/28/02	GW08524RG	NAPHTHALENE	REAL	TRI	1		UG/L	U		0.21	1	NO	D&D Bldg 886/865	1460
40999	8/28/02	GW08524RG	p-CHLOROTOLUENE	REAL	TRI	1		UG/L	U		0.12	1	NO	D&D Bldg 886/865	
40999	8/28/02	GW08524RG	PROPANE, 1,2-DIBROMO-3-CHLC	REAL	TRI	1		UG/L	U		0.56	1	NO	D&D Bldg 886/865	0.2
40999	8/28/02	GW08524RG	sec-BUTYLBENZENE	REAL	TRI	1		UG/L	U		0.032	1	NO	D&D Bldg 886/865	
40999	8/28/02	GW08524RG	STYRENE	REAL	TRI	1		UG/L	U		0.093	1	NO	D&D Bldg 886/865	100
40999	8/28/02	GW08524RG	tert-BUTYLBENZENE	REAL	TRI	1		UG/L	U		0.076	1	NO	D&D Bldg 886/865	
40999	8/28/02	GW08524RG	TETRACHLOROETHENE	REAL	TRI	1		UG/L	U		0.18	1	NO	D&D Bldg 886/865	5
40999	8/28/02	GW08524RG	TOLUENE	REAL	TRI	1		UG/L	U		0.19	1	NO	D&D Bldg 886/865	1000
40999	8/28/02	GW08524RG	TOTAL XYLENES	REAL	TRI	1		UG/L	U		0.14	1	NO	D&D Bldg 886/865	10000
40999	8/28/02	GW08524RG	trans-1,2-DICHLOROETHENE	REAL	TRI	1		UG/L	U		0.17	1	NO	D&D Bldg 886/865	70
40999	8/28/02	GW08524RG	trans-1,3-DICHLOROPROPENE	REAL	TRI	1		UG/L	U		0.14	1	NO	D&D Bldg 886/865	0.473
40999	8/28/02	GW08524RG	TRICHLOROETHENE	REAL	TRI	1		UG/L	U		0.22	1	NO	D&D Bldg 886/865	5
40999	8/28/02	GW08524RG	TRICHLOROFLUOROMETHANE	REAL	TRI	1		UG/L	U		0.21	1	NO	D&D Bldg 886/865	
40999	8/28/02	GW08524RG	VINYL CHLORIDE	REAL	TRI	1		UG/L	U		0.2	1	NO	D&D Bldg 886/865	2
41099	8/28/02	GW08525RG	1,1,1,2-TETRACHLOROETHANE	REAL	TRI	1		UG/L	U		0.13	1	NO	D&D Bldg 886	
41099	8/28/02	GW08525RG	1,1,1-TRICHLOROETHANE	REAL	TRI	1		UG/L	U		0.15	1	NO	D&D Bldg 886	200
41099	8/28/02	GW08525RG	1,1,2,2-TETRACHLOROETHANE	REAL	TRI	1		UG/L	U		0.25	1	NO	D&D Bldg 886	0.426
41099	8/28/02	GW08525RG	1,1,2-TRICHLORO-1,2,2-TRIFLUOR	REAL	TRI	1		UG/L	U		0.11	1	NO	D&D Bldg 886	
41099	8/28/02	GW08525RG	1,1,2-TRICHLOROETHANE	REAL	TRI	1		UG/L	U		0.21	1	NO	D&D Bldg 886	5
41099	8/28/02	GW08525RG	1,1-DICHLOROETHANE	REAL	TRI	1		UG/L	U		0.22	1	NO	D&D Bldg 886	3650
41099	8/28/02	GW08525RG	1,1-DICHLOROETHENE	REAL	TRI	1		UG/L	U		0.25	1	NO	D&D Bldg 886	7
41099	8/28/02	GW08525RG	1,1-DICHLOROPROPENE	REAL	TRI	1		UG/L	U		0.24	1	NO	D&D Bldg 886	
41099	8/28/02	GW08525RG	1,2,3-TRICHLOROBENZENE	REAL	TRI	1		UG/L	U		0.55	1	NO	D&D Bldg 886	
41099	8/28/02	GW08525RG	1,2,3-TRICHLOROPROPANE	REAL	TRI	1		UG/L	U		0.12	1	NO	D&D Bldg 886	
41099	8/28/02	GW08525RG	1,2,4-TRICHLOROBENZENE	REAL	TRI	1		UG/L	U		0.31	1	NO	D&D Bldg 886	70
41099	8/28/02	GW08525RG	1,2-DIBROMOETHANE	REAL	TRI	1		UG/L	U		0.11	1	NO	D&D Bldg 886	
41099	8/28/02	GW08525RG	1,2-DICHLOROBENZENE	REAL	TRI	1		UG/L	U		0.089	1	NO	D&D Bldg 886	600
41099	8/28/02	GW08525RG	1,2-DICHLOROETHANE	REAL	TRI	1		UG/L	U		0.24	1	NO	D&D Bldg 886	5
41099	8/28/02	GW08525RG	1,2-DICHLOROPROPANE	REAL	TRI	1		UG/L	U		0.24	1	NO	D&D Bldg 886	5
41099	8/28/02	GW08525RG	1,3-DICHLOROBENZENE	REAL	TRI	1		UG/L	U		0.073	1	NO	D&D Bldg 886	600
41099	8/28/02	GW08525RG	1,3-DICHLOROPROPANE	REAL	TRI	1		UG/L	U		0.2	1	NO	D&D Bldg 886	
41099	8/28/02	GW08525RG	1,4-DICHLOROBENZENE	REAL	TRI	1		UG/L	U		0.073	1	NO	D&D Bldg 886	75
41099	8/28/02	GW08525RG	2,2-DICHLOROPROPANE	REAL	TRI	1		UG/L	U		0.72	1	NO	D&D Bldg 886	
41099	8/28/02	GW08525RG	2-BUTANONE	REAL	TRI	10		UG/L	U		4.4	1	NO	D&D Bldg 886	21900
41099	8/28/02	GW08525RG	2-CHLOROTOLUENE	REAL	TRI	1		UG/L	U		0.15	1	NO	D&D Bldg 886	
41099	8/28/02	GW08525RG	2-HEXANONE	REAL	TRI	10		UG/L	U		1.4	1	NO	D&D Bldg 886	
41099	8/28/02	GW08525RG	4-ISOPROPYLTOLUENE	REAL	TRI	1		UG/L	U		0.1	1	NO	D&D Bldg 886	
41099	8/28/02	GW08525RG	4-METHYL-2-PENTANONE	REAL	TRI	10		UG/L	U		1.7	1	NO	D&D Bldg 886	2920
41099	8/28/02	GW08525RG	ACETONE	REAL	TRI	10		UG/L	U		3.4	1	NO	D&D Bldg 886	3650
41099	8/28/02	GW08525RG	BENZENE	REAL	TRI	1		UG/L	U		0.11	1	NO	D&D Bldg 886	5
41099	8/28/02	GW08525RG	BENZENE, 1,2,4-TRIMETHYL	REAL	TRI	1		UG/L	U		0.085	1	NO	D&D Bldg 886	
41099	8/28/02	GW08525RG	BENZENE, 1,3,5-TRIMETHYL-	REAL	TRI	1		UG/L	U		0.1	1	NO	D&D Bldg 886	
41099	8/28/02	GW08525RG	BROMOBENZENE	REAL	TRI	1		UG/L	U		0.16	1	NO	D&D Bldg 886	
41099	8/28/02	GW08525RG	BROMOCHLOROMETHANE	REAL	TRI	1		UG/L	U		0.46	1	NO	D&D Bldg 886	
41099	8/28/02	GW08525RG	BROMODICHLOROMETHANE	REAL	TRI	1		UG/L	U		0.15	1	NO	D&D Bldg 886	100
41099	8/28/02	GW08525RG	BROMOFORM	REAL	TRI	1		UG/L	U		0.18	1	NO	D&D Bldg 886	100
41099	8/28/02	GW08525RG	BROMOMETHANE	REAL	TRI	1		UG/L	U		0.59	1	NO	D&D Bldg 886	51.1
41099	8/28/02	GW08525RG	CARBON DISULFIDE	REAL	TRI	1		UG/L	U		0.31	1	NO	D&D Bldg 886	3650
41099	8/28/02	GW08525RG	CARBON TETRACHLORIDE	REAL	TRI	1		UG/L	U		0.14	1	NO	D&D Bldg 886	5
41099	8/28/02	GW08525RG	CHLOROBENZENE	REAL	TRI	1		UG/L	U		0.17	1	NO	D&D Bldg 886	100
41099	8/28/02	GW08525RG	CHLOROETHANE	REAL	TRI	1		UG/L	U		0.19	1	NO	D&D Bldg 886	29.4

325

Location	Sample Date	Sample Number	Analyte	QC Type	Result Type	Result	Error 2 Sigma	Units	Lab Qual	Validation	Detect Limit	Dilution	Filtered	Well Class	Tier II
41099	8/28/02	GW08525RG	CHLOROFORM	REAL	TRI	1		UG/L	U		0.14	1	NO	D&D Bldg 886	100
41099	8/28/02	GW08525RG	CHLOROMETHANE	REAL	TRI	1		UG/L	U		0.21	1	NO	D&D Bldg 886	6.55
41099	8/28/02	GW08525RG	cis-1,2-DICHLOROETHENE	REAL	TRI	1		UG/L	U		0.33	1	NO	D&D Bldg 886	70
41099	8/28/02	GW08525RG	cis-1,3-DICHLOROPROPENE	REAL	TRI	1		UG/L	U		0.11	1	NO	D&D Bldg 886	0.473
41099	8/28/02	GW08525RG	DIBROMOCHLOROMETHANE	REAL	TRI	1		UG/L	U		0.15	1	NO	D&D Bldg 886	1.01
41099	8/28/02	GW08525RG	DIBROMOMETHANE	REAL	TRI	1		UG/L	U		0.47	1	NO	D&D Bldg 886	
41099	8/28/02	GW08525RG	DICHLORODIFLUOROMETHANE	REAL	TRI	1		UG/L	U		0.22	1	NO	D&D Bldg 886	
41099	8/28/02	GW08525RG	ETHYLBENZENE	REAL	TRI	1		UG/L	U		0.076	1	NO	D&D Bldg 886	700
41099	8/28/02	GW08525RG	HEXACHLOROBUTADIENE	REAL	TRI	1		UG/L	U		0.62	1	NO	D&D Bldg 886	1.09
41099	8/28/02	GW08525RG	ISOPROPYLBENZENE	REAL	TRI	1		UG/L	U		0.057	1	NO	D&D Bldg 886	
41099	8/28/02	GW08525RG	METHYLENE CHLORIDE	REAL	TRI	1		UG/L	U		0.12	1	NO	D&D Bldg 886	5
41099	8/28/02	GW08525RG	n-BUTYLBENZENE	REAL	TRI	1		UG/L	U		0.11	1	NO	D&D Bldg 886	
41099	8/28/02	GW08525RG	n-PROPYLBENZENE	REAL	TRI	1		UG/L	U		0.054	1	NO	D&D Bldg 886	
41099	8/28/02	GW08525RG	NAPHTHALENE	REAL	TRI	1		UG/L	U		0.21	1	NO	D&D Bldg 886	1460
41099	8/28/02	GW08525RG	p-CHLOROTOLUENE	REAL	TRI	1		UG/L	U		0.12	1	NO	D&D Bldg 886	
41099	8/28/02	GW08525RG	PROPANE, 1,2-DIBROMO-3-CHLO	REAL	TRI	1		UG/L	U		0.56	1	NO	D&D Bldg 886	0.2
41099	8/28/02	GW08525RG	sec-BUTYLBENZENE	REAL	TRI	1		UG/L	U		0.032	1	NO	D&D Bldg 886	
41099	8/28/02	GW08525RG	STYRENE	REAL	TRI	1		UG/L	U		0.093	1	NO	D&D Bldg 886	100
41099	8/28/02	GW08525RG	tert-BUTYLBENZENE	REAL	TRI	1		UG/L	U		0.076	1	NO	D&D Bldg 886	
41099	8/28/02	GW08525RG	TETRACHLOROETHENE	REAL	TRI	1		UG/L	U		0.18	1	NO	D&D Bldg 886	5
41099	8/28/02	GW08525RG	TOLUENE	REAL	TRI	1		UG/L	U		0.19	1	NO	D&D Bldg 886	1000
41099	8/28/02	GW08525RG	TOTAL XYLENES	REAL	TRI	1		UG/L	U		0.14	1	NO	D&D Bldg 886	10000
41099	8/28/02	GW08525RG	trans-1,2-DICHLOROETHENE	REAL	TRI	1		UG/L	U		0.17	1	NO	D&D Bldg 886	70
41099	8/28/02	GW08525RG	trans-1,3-DICHLOROPROPENE	REAL	TRI	1		UG/L	U		0.14	1	NO	D&D Bldg 886	0.473
41099	8/28/02	GW08525RG	TRICHLOROETHENE	REAL	TRI	1		UG/L	U		0.22	1	NO	D&D Bldg 886	5
41099	8/28/02	GW08525RG	TRICHLOROFLUOROMETHANE	REAL	TRI	1		UG/L	U		0.21	1	NO	D&D Bldg 886	
41099	8/28/02	GW08525RG	VINYL CHLORIDE	REAL	TRI	1		UG/L	U		0.2	1	NO	D&D Bldg 886	2
41299	7/8/02	GW08499RG	1,1,1,2-TETRACHLOROETHANE	REAL	TRI	1		UG/L	U	V1	0.21	1	NO	D&D Bldg 444	
41299	7/8/02	GW08499RG	1,1,1-TRICHLOROETHANE	REAL	TRI	1		UG/L	U	V1	0.23	1	NO	D&D Bldg 444	200
41299	7/8/02	GW08499RG	1,1,2,2-TETRACHLOROETHANE	REAL	TRI	1		UG/L	U	V1	0.24	1	NO	D&D Bldg 444	0.426
41299	7/8/02	GW08499RG	1,1,2-TRICHLORO-1,2,2-TRIFLUOR	REAL	TRI	1		UG/L	U	V1	0.2	1	NO	D&D Bldg 444	
41299	7/8/02	GW08499RG	1,1,2-TRICHLOROETHANE	REAL	TRI	1		UG/L	U	V1	0.28	1	NO	D&D Bldg 444	5
41299	7/8/02	GW08499RG	1,1-DICHLOROETHANE	REAL	TRI	1		UG/L	U	V1	0.22	1	NO	D&D Bldg 444	3650
41299	7/8/02	GW08499RG	1,1-DICHLOROETHENE	REAL	TRI	4.95		UG/L		V1	0.19	1	NO	D&D Bldg 444	7
41299	7/8/02	GW08499RG	1,1-DICHLOROPROPENE	REAL	TRI	1		UG/L	U	V1	0.23	1	NO	D&D Bldg 444	
41299	7/8/02	GW08499RG	1,2,3-TRICHLOROBENZENE	REAL	TRI	1		UG/L	U	UJ1	0.78	1	NO	D&D Bldg 444	
41299	7/8/02	GW08499RG	1,2,3-TRICHLOROPROPANE	REAL	TRI	1		UG/L	U	V1	0.23	1	NO	D&D Bldg 444	
41299	7/8/02	GW08499RG	1,2,4-TRICHLOROBENZENE	REAL	TRI	1		UG/L	U	UJ1	0.3	1	NO	D&D Bldg 444	70
41299	7/8/02	GW08499RG	1,2-DIBROMOETHANE	REAL	TRI	1		UG/L	U	V1	0.21	1	NO	D&D Bldg 444	
41299	7/8/02	GW08499RG	1,2-DICHLOROBENZENE	REAL	TRI	1		UG/L	U	UJ1	0.17	1	NO	D&D Bldg 444	600
41299	7/8/02	GW08499RG	1,2-DICHLOROETHANE	REAL	TRI	1		UG/L	U	V1	0.22	1	NO	D&D Bldg 444	5
41299	7/8/02	GW08499RG	1,2-DICHLOROPROPANE	REAL	TRI	1		UG/L	U	V1	0.17	1	NO	D&D Bldg 444	5
41299	7/8/02	GW08499RG	1,3-DICHLOROBENZENE	REAL	TRI	1		UG/L	U	UJ1	0.096	1	NO	D&D Bldg 444	600
41299	7/8/02	GW08499RG	1,3-DICHLOROPROPANE	REAL	TRI	1		UG/L	U	V1	0.15	1	NO	D&D Bldg 444	
41299	7/8/02	GW08499RG	1,4-DICHLOROBENZENE	REAL	TRI	1		UG/L	U	UJ1	0.12	1	NO	D&D Bldg 444	75
41299	7/8/02	GW08499RG	2,2-DICHLOROPROPANE	REAL	TRI	1		UG/L	U	V1	0.65	1	NO	D&D Bldg 444	
41299	7/8/02	GW08499RG	2-BUTANONE	REAL	TRI	10		UG/L	U	V1	4.4	1	NO	D&D Bldg 444	21900
41299	7/8/02	GW08499RG	2-CHLOROTOLUENE	REAL	TRI	1		UG/L	U	UJ1	0.23	1	NO	D&D Bldg 444	
41299	7/8/02	GW08499RG	2-HEXANONE	REAL	TRI	10		UG/L	U	V1	1.4	1	NO	D&D Bldg 444	
41299	7/8/02	GW08499RG	4-ISOPROPYLTOLUENE	REAL	TRI	1		UG/L	U	UJ1	0.15	1	NO	D&D Bldg 444	
41299	7/8/02	GW08499RG	4-METHYL-2-PENTANONE	REAL	TRI	10		UG/L	U	V1	1.7	1	NO	D&D Bldg 444	2920
41299	7/8/02	GW08499RG	ACETONE	REAL	TRI	10		UG/L	U	UJ1	3.4	1	NO	D&D Bldg 444	3650
41299	7/8/02	GW08499RG	BENZENE	REAL	TRI	1		UG/L	U	UJ1	0.26	1	NO	D&D Bldg 444	5
41299	7/8/02	GW08499RG	BENZENE, 1,2,4-TRIMETHYL	REAL	TRI	1		UG/L	U	UJ1	0.25	1	NO	D&D Bldg 444	
41299	7/8/02	GW08499RG	BENZENE, 1,3,5-TRIMETHYL-	REAL	TRI	1		UG/L	U	UJ1	0.19	1	NO	D&D Bldg 444	
41299	7/8/02	GW08499RG	BROMOBENZENE	REAL	TRI	1		UG/L	U	UJ1	0.16	1	NO	D&D Bldg 444	
41299	7/8/02	GW08499RG	BROMOCHLOROMETHANE	REAL	TRI	1		UG/L	U	V1	0.46	1	NO	D&D Bldg 444	
41299	7/8/02	GW08499RG	BROMODICHLOROMETHANE	REAL	TRI	1		UG/L	U	V1	0.21	1	NO	D&D Bldg 444	100
41299	7/8/02	GW08499RG	BROMOFORM	REAL	TRI	1		UG/L	U	V1	0.4	1	NO	D&D Bldg 444	100
41299	7/8/02	GW08499RG	BROMOMETHANE	REAL	TRI	1		UG/L	U	V1	0.99	1	NO	D&D Bldg 444	51.1
41299	7/8/02	GW08499RG	CARBON DISULFIDE	REAL	TRI	1		UG/L	U	V1	0.35	1	NO	D&D Bldg 444	3650
41299	7/8/02	GW08499RG	CARBON TETRACHLORIDE	REAL	TRI	1		UG/L	U	V1	0.38	1	NO	D&D Bldg 444	5

Location	Sample Date	Sample Number	Analyte	QC Type	Result Type	Result	Error 2 Sigma	Units	Lab Qual	Validation	Detect Limit	Dilution	Filtered	Well Class	Tier II
41299	7/8/02	GW08499RG	CHLOROBENZENE	REAL	TR1	1		UG/L	U	UJ1	0.23	1	NO	D&D Bldg 444	100
41299	7/8/02	GW08499RG	CHLOROETHANE	REAL	TR1	1		UG/L	U	V1	0.94	1	NO	D&D Bldg 444	29.4
41299	7/8/02	GW08499RG	CHLOROFORM	REAL	TR1	1.41		UG/L		V1	0.21	1	NO	D&D Bldg 444	100
41299	7/8/02	GW08499RG	CHLOROMETHANE	REAL	TR1	1		UG/L	U	V1	0.26	1	NO	D&D Bldg 444	6.55
41299	7/8/02	GW08499RG	cis-1,2-DICHLOROETHENE	REAL	TR1	48.4		UG/L		V1	0.15	1	NO	D&D Bldg 444	70
41299	7/8/02	GW08499RG	cis-1,3-DICHLOROPROPENE	REAL	TR1	1		UG/L	U	V1	0.17	1	NO	D&D Bldg 444	0.473
41299	7/8/02	GW08499RG	DIBROMOCHLOROMETHANE	REAL	TR1	1		UG/L	U	V1	0.54	1	NO	D&D Bldg 444	1.01
41299	7/8/02	GW08499RG	DIBROMOMETHANE	REAL	TR1	1		UG/L	U	V1	0.55	1	NO	D&D Bldg 444	
41299	7/8/02	GW08499RG	DICHLORODIFLUOROMETHANE	REAL	TR1	1		UG/L	U	V1	0.26	1	NO	D&D Bldg 444	
41299	7/8/02	GW08499RG	ETHYLBENZENE	REAL	TR1	1		UG/L	U	UJ1	0.2	1	NO	D&D Bldg 444	700
41299	7/8/02	GW08499RG	HEXACHLOROBUTADIENE	REAL	TR1	1		UG/L	U	V1	0.65	1	NO	D&D Bldg 444	1.09
41299	7/8/02	GW08499RG	ISOPROPYLBENZENE	REAL	TR1	1		UG/L	U	UJ1	0.2	1	NO	D&D Bldg 444	
41299	7/8/02	GW08499RG	METHYLENE CHLORIDE	REAL	TR1	1		UG/L	U	V1	0.82	1	NO	D&D Bldg 444	5
41299	7/8/02	GW08499RG	n-BUTYLBENZENE	REAL	TR1	1		UG/L	U	UJ1	0.15	1	NO	D&D Bldg 444	
41299	7/8/02	GW08499RG	n-PROPYLBENZENE	REAL	TR1	1		UG/L	U	UJ1	0.19	1	NO	D&D Bldg 444	
41299	7/8/02	GW08499RG	NAPHTHALENE	REAL	TR1	1		UG/L	U	UJ1	0.25	1	NO	D&D Bldg 444	1460
41299	7/8/02	GW08499RG	p-CHLOROTOLUENE	REAL	TR1	1		UG/L	U	UJ1	0.21	1	NO	D&D Bldg 444	
41299	7/8/02	GW08499RG	PROPANE, 1;2-DIBROMO-3-CHLO	REAL	TR1	1		UG/L	U	V1	0.56	1	NO	D&D Bldg 444	0.2
41299	7/8/02	GW08499RG	sec-BUTYLBENZENE	REAL	TR1	1		UG/L	U	UJ1	0.31	1	NO	D&D Bldg 444	
41299	7/8/02	GW08499RG	STYRENE	REAL	TR1	1		UG/L	U	UJ1	0.22	1	NO	D&D Bldg 444	100
41299	7/8/02	GW08499RG	tert-BUTYLBENZENE	REAL	TR1	1		UG/L	U	UJ1	0.25	1	NO	D&D Bldg 444	
41299	7/8/02	GW08499RG	TETRACHLOROETHENE	REAL	DL1	338		UG/L	D	V1	1.4	2.5	NO	D&D Bldg 444	5
41299	7/8/02	GW08499RG	TOLUENE	REAL	TR1	1		UG/L	U	UJ1	0.15	1	NO	D&D Bldg 444	1000
41299	7/8/02	GW08499RG	TOTAL XYLENES	REAL	TR1	1		UG/L	U	UJ1	0.19	1	NO	D&D Bldg 444	10000
41299	7/8/02	GW08499RG	trans-1,2-DICHLOROETHENE	REAL	TR1	1		UG/L	U	V1	0.092	1	NO	D&D Bldg 444	70
41299	7/8/02	GW08499RG	trans-1,3-DICHLOROPROPENE	REAL	TR1	1		UG/L	U	V1	0.22	1	NO	D&D Bldg 444	0.473
41299	7/8/02	GW08499RG	TRICHLOROETHENE	REAL	TR1	53.1		UG/L		V1	0.23	1	NO	D&D Bldg 444	5
41299	7/8/02	GW08499RG	TRICHLOROFLUOROMETHANE	REAL	TR1	1		UG/L	U	V1	0.21	1	NO	D&D Bldg 444	
41299	7/8/02	GW08499RG	VINYL CHLORIDE	REAL	TR1	1		UG/L	U	V1	0.25	1	NO	D&D Bldg 444	2
41591	9/19/02	GW08419RG	1,1,1,2-TETRACHLOROETHANE	REAL	TR1	1		UG/L	U	V	0.28	1	NO	Boundary	
41591	9/19/02	GW08419RG	1,1,1-TRICHLOROETHANE	REAL	TR1	1		UG/L	U	V	0.32	1	NO	Boundary	200
41591	9/19/02	GW08419RG	1,1,2,2-TETRACHLOROETHANE	REAL	TR1	1		UG/L	U	V	0.5	1	NO	Boundary	0.426
41591	9/19/02	GW08419RG	1,1,2-TRICHLORO-1,2,2-TRIFLUOR	REAL	TR1	1		UG/L	U	V	0.56	1	NO	Boundary	
41591	9/19/02	GW08419RG	1,1,2-TRICHLOROETHANE	REAL	TR1	1		UG/L	U	V	0.41	1	NO	Boundary	5
41591	9/19/02	GW08419RG	1,1-DICHLOROETHANE	REAL	TR1	1		UG/L	U	V	0.29	1	NO	Boundary	3650
41591	9/19/02	GW08419RG	1,1-DICHLOROETHENE	REAL	TR1	1		UG/L	U	V	0.31	1	NO	Boundary	7
41591	9/19/02	GW08419RG	1,1-DICHLOROPROPENE	REAL	TR1	1		UG/L	U	V	0.29	1	NO	Boundary	
41591	9/19/02	GW08419RG	1,2,3-TRICHLOROBENZENE	REAL	TR1	1		UG/L	U	V	0.62	1	NO	Boundary	
41591	9/19/02	GW08419RG	1,2,3-TRICHLOROPROPANE	REAL	TR1	1		UG/L	U	V	0.76	1	NO	Boundary	
41591	9/19/02	GW08419RG	1,2,4-TRICHLOROBENZENE	REAL	TR1	1		UG/L	U	V	0.63	1	NO	Boundary	70
41591	9/19/02	GW08419RG	1,2-DIBROMOETHANE	REAL	TR1	1		UG/L	U	V	0.46	1	NO	Boundary	
41591	9/19/02	GW08419RG	1,2-DICHLOROBENZENE	REAL	TR1	1		UG/L	U	V	0.3	1	NO	Boundary	600
41591	9/19/02	GW08419RG	1,2-DICHLOROETHANE	REAL	TR1	1		UG/L	U	V	0.43	1	NO	Boundary	5
41591	9/19/02	GW08419RG	1,2-DICHLOROPROPANE	REAL	TR1	1		UG/L	U	V	0.38	1	NO	Boundary	5
41591	9/19/02	GW08419RG	1,3-DICHLOROBENZENE	REAL	TR1	1		UG/L	U	V	0.3	1	NO	Boundary	600
41591	9/19/02	GW08419RG	1,3-DICHLOROPROPANE	REAL	TR1	1		UG/L	U	V	0.37	1	NO	Boundary	
41591	9/19/02	GW08419RG	1,4-DICHLOROBENZENE	REAL	TR1	1		UG/L	U	V	0.31	1	NO	Boundary	75
41591	9/19/02	GW08419RG	2,2-DICHLOROPROPANE	REAL	TR1	1		UG/L	U	V	0.37	1	NO	Boundary	
41591	9/19/02	GW08419RG	2-BUTANONE	REAL	TR1	5		UG/L	U	V	2.4	1	NO	Boundary	21900
41591	9/19/02	GW08419RG	2-CHLOROTOLUENE	REAL	TR1	1		UG/L	U	V	0.23	1	NO	Boundary	
41591	9/19/02	GW08419RG	2-HEXANONE	REAL	TR1	5		UG/L	U	V	1.8	1	NO	Boundary	
41591	9/19/02	GW08419RG	4-ISOPROPYLTOLUENE	REAL	TR1	1		UG/L	U	V	0.32	1	NO	Boundary	
41591	9/19/02	GW08419RG	4-METHYL-2-PENTANONE	REAL	TR1	5		UG/L	U	V	1.8	1	NO	Boundary	2920
41591	9/19/02	GW08419RG	ACETONE	REAL	TR1	10		UG/L	U	V	2.9	1	NO	Boundary	3650
41591	9/19/02	GW08419RG	BENZENE	REAL	TR1	1		UG/L	U	V	0.27	1	NO	Boundary	5
41591	9/19/02	GW08419RG	BENZENE, 1,2,4-TRIMETHYL	REAL	TR1	1		UG/L	U	V	0.3	1	NO	Boundary	
41591	9/19/02	GW08419RG	BENZENE, 1,3,5-TRIMETHYL-	REAL	TR1	1		UG/L	U	V	0.31	1	NO	Boundary	
41591	9/19/02	GW08419RG	BROMOBENZENE	REAL	TR1	1		UG/L	U	V	0.32	1	NO	Boundary	
41591	9/19/02	GW08419RG	BROMOCHLOROMETHANE	REAL	TR1	1		UG/L	U	V	0.39	1	NO	Boundary	
41591	9/19/02	GW08419RG	BROMODICHLOROMETHANE	REAL	TR1	1		UG/L	U	V	0.35	1	NO	Boundary	100
41591	9/19/02	GW08419RG	BROMOFORM	REAL	TR1	1		UG/L	U	V	0.46	1	NO	Boundary	100
41591	9/19/02	GW08419RG	BROMOMETHANE	REAL	TR1	1		UG/L	U	V	0.28	1	NO	Boundary	51.1

327

Location	Sample Date	Sample Number	Analyte	QC Type	Result Type	Result	Error 2 Sigma	Units	Lab Qual	Validation	Detect Limit	Dilution	Filtered	Well Class	Tier II
41591	9/19/02	GW08419RG	CARBON DISULFIDE	REAL	TRI	1		UG/L	U	UJ	0.67	1	NO	Boundary	3650
41591	9/19/02	GW08419RG	CARBON TETRACHLORIDE	REAL	TRI	1		UG/L	U	V	0.35	1	NO	Boundary	5
41591	9/19/02	GW08419RG	CHLOROBENZENE	REAL	TRI	1		UG/L	U	V	0.24	1	NO	Boundary	100
41591	9/19/02	GW08419RG	CHLOROETHANE	REAL	TRI	1		UG/L	U	V	0.26	1	NO	Boundary	29.4
41591	9/19/02	GW08419RG	CHLOROFORM	REAL	TRI	1		UG/L	U	V	0.29	1	NO	Boundary	100
41591	9/19/02	GW08419RG	CHLOROMETHANE	REAL	TRI	1		UG/L	U	V	0.26	1	NO	Boundary	6.55
41591	9/19/02	GW08419RG	cis-1,2-DICHLOROETHENE	REAL	TRI	1		UG/L	U	V	0.33	1	NO	Boundary	70
41591	9/19/02	GW08419RG	cis-1,3-DICHLOROPROPENE	REAL	TRI	1		UG/L	U	V	0.31	1	NO	Boundary	0.473
41591	9/19/02	GW08419RG	DIBROMOCHLOROMETHANE	REAL	TRI	1		UG/L	U	V	0.37	1	NO	Boundary	1.01
41591	9/19/02	GW08419RG	DIBROMOMETHANE	REAL	TRI	1		UG/L	U	V	0.4	1	NO	Boundary	
41591	9/19/02	GW08419RG	DICHLORODIFLUOROMETHANE	REAL	TRI	1		UG/L	U	V	0.44	1	NO	Boundary	
41591	9/19/02	GW08419RG	ETHYLBENZENE	REAL	TRI	1		UG/L	U	V	0.51	1	NO	Boundary	700
41591	9/19/02	GW08419RG	HEXACHLOROBUTADIENE	REAL	TRI	1		UG/L	U	V	0.37	1	NO	Boundary	1.09
41591	9/19/02	GW08419RG	ISOPROPYLBENZENE	REAL	TRI	1		UG/L	U	V	0.3	1	NO	Boundary	
41591	9/19/02	GW08419RG	METHYLENE CHLORIDE	REAL	TRI	1		UG/L	U	V	0.86	1	NO	Boundary	5
41591	9/19/02	GW08419RG	n-BUTYLBENZENE	REAL	TRI	1		UG/L	U	V	0.41	1	NO	Boundary	
41591	9/19/02	GW08419RG	n-PROPYLBENZENE	REAL	TRI	1		UG/L	U	V	0.33	1	NO	Boundary	
41591	9/19/02	GW08419RG	NAPHTHALENE	REAL	TRI	1		UG/L	U	V	0.78	1	NO	Boundary	1460
41591	9/19/02	GW08419RG	p-CHLOROTOLUENE	REAL	TRI	1		UG/L	U	V	0.26	1	NO	Boundary	
41591	9/19/02	GW08419RG	PROPANE, 1,2-DIBROMO-3-CHLO	REAL	TRI	1		UG/L	U	V	0.49	1	NO	Boundary	0.2
41591	9/19/02	GW08419RG	sec-BUTYLBENZENE	REAL	TRI	1		UG/L	U	V	0.34	1	NO	Boundary	
41591	9/19/02	GW08419RG	STYRENE	REAL	TRI	1		UG/L	U	V	0.28	1	NO	Boundary	100
41591	9/19/02	GW08419RG	tert-BUTYLBENZENE	REAL	TRI	1		UG/L	U	V	0.29	1	NO	Boundary	
41591	9/19/02	GW08419RG	TETRACHLOROETHENE	REAL	TRI	1		UG/L	U	V	0.27	1	NO	Boundary	5
41591	9/19/02	GW08419RG	TOLUENE	REAL	TRI	1		UG/L	U	V	0.26	1	NO	Boundary	1000
41591	9/19/02	GW08419RG	TOTAL XYLENES	REAL	TRI	1		UG/L	U	V	0.73	1	NO	Boundary	10000
41591	9/19/02	GW08419RG	trans-1,2-DICHLOROETHENE	REAL	TRI	0.5		UG/L	U	V	0.25	1	NO	Boundary	70
41591	9/19/02	GW08419RG	trans-1,3-DICHLOROPROPENE	REAL	TRI	1		UG/L	U	V	0.36	1	NO	Boundary	0.473
41591	9/19/02	GW08419RG	TRICHLOROETHENE	REAL	TRI	1		UG/L	U	V	0.24	1	NO	Boundary	5
41591	9/19/02	GW08419RG	TRICHLOROFLUOROMETHANE	REAL	TRI	1		UG/L	U	V	0.43	1	NO	Boundary	
41591	9/19/02	GW08419RG	VINYL CHLORIDE	REAL	TRI	1		UG/L	U	V	0.26	1	NO	Boundary	2
41691	7/17/02	GW08420RG	1,1,1,2-TETRACHLOROETHANE	REAL	TRI	1		UG/L	U	VI	0.21	1	NO	Boundary	
41691	7/17/02	GW08420RG	1,1,1-TRICHLOROETHANE	REAL	TRI	1		UG/L	U	VI	0.23	1	NO	Boundary	200
41691	7/17/02	GW08420RG	1,1,2,2-TETRACHLOROETHANE	REAL	TRI	1		UG/L	U	VI	0.24	1	NO	Boundary	0.426
41691	7/17/02	GW08420RG	1,1,2-TRICHLORO-1,2,2-TRIFLUOR	REAL	TRI	1		UG/L	U	VI	0.2	1	NO	Boundary	
41691	7/17/02	GW08420RG	1,1,2-TRICHLOROETHANE	REAL	TRI	1		UG/L	U	VI	0.28	1	NO	Boundary	5
41691	7/17/02	GW08420RG	1,1-DICHLOROETHANE	REAL	TRI	1		UG/L	U	VI	0.22	1	NO	Boundary	3650
41691	7/17/02	GW08420RG	1,1-DICHLOROETHENE	REAL	TRI	1		UG/L	U	VI	0.19	1	NO	Boundary	7
41691	7/17/02	GW08420RG	1,1-DICHLOROPROPENE	REAL	TRI	1		UG/L	U	VI	0.23	1	NO	Boundary	
41691	7/17/02	GW08420RG	1,2,3-TRICHLOROBENZENE	REAL	TRI	1		UG/L	U	VI	0.78	1	NO	Boundary	
41691	7/17/02	GW08420RG	1,2,3-TRICHLOROPROPANE	REAL	TRI	1		UG/L	U	VI	0.23	1	NO	Boundary	
41691	7/17/02	GW08420RG	1,2,4-TRICHLOROBENZENE	REAL	TRI	1		UG/L	U	VI	0.3	1	NO	Boundary	70
41691	7/17/02	GW08420RG	1,2-DIBROMOETHANE	REAL	TRI	1		UG/L	U	VI	0.21	1	NO	Boundary	
41691	7/17/02	GW08420RG	1,2-DICHLOROBENZENE	REAL	TRI	1		UG/L	U	VI	0.17	1	NO	Boundary	600
41691	7/17/02	GW08420RG	1,2-DICHLOROETHANE	REAL	TRI	1		UG/L	U	VI	0.22	1	NO	Boundary	5
41691	7/17/02	GW08420RG	1,2-DICHLOROPROPANE	REAL	TRI	1		UG/L	U	VI	0.17	1	NO	Boundary	5
41691	7/17/02	GW08420RG	1,3-DICHLOROBENZENE	REAL	TRI	1		UG/L	U	VI	0.096	1	NO	Boundary	600
41691	7/17/02	GW08420RG	1,3-DICHLOROPROPANE	REAL	TRI	1		UG/L	U	VI	0.15	1	NO	Boundary	
41691	7/17/02	GW08420RG	1,4-DICHLOROBENZENE	REAL	TRI	1		UG/L	U	VI	0.12	1	NO	Boundary	75
41691	7/17/02	GW08420RG	2,2-DICHLOROPROPANE	REAL	TRI	1		UG/L	U	VI	0.65	1	NO	Boundary	
41691	7/17/02	GW08420RG	2-BUTANONE	REAL	TRI	10		UG/L	U	VI	4.4	1	NO	Boundary	21900
41691	7/17/02	GW08420RG	2-CHLOROTOLUENE	REAL	TRI	1		UG/L	U	VI	0.23	1	NO	Boundary	
41691	7/17/02	GW08420RG	2-HEXANONE	REAL	TRI	10		UG/L	U	UJI	1.4	1	NO	Boundary	
41691	7/17/02	GW08420RG	4-ISOPROPYLTOLUENE	REAL	TRI	1		UG/L	U	VI	0.15	1	NO	Boundary	
41691	7/17/02	GW08420RG	4-METHYL-2-PENTANONE	REAL	TRI	10		UG/L	U	VI	1.7	1	NO	Boundary	2920
41691	7/17/02	GW08420RG	ACETONE	REAL	TRI	10		UG/L	U	UJI	3.4	1	NO	Boundary	3650
41691	7/17/02	GW08420RG	BENZENE	REAL	TRI	1		UG/L	U	VI	0.26	1	NO	Boundary	5
41691	7/17/02	GW08420RG	BENZENE, 1,2,4-TRIMETHYL	REAL	TRI	1		UG/L	U	VI	0.25	1	NO	Boundary	
41691	7/17/02	GW08420RG	BENZENE, 1,3,5-TRIMETHYL-	REAL	TRI	1		UG/L	U	VI	0.19	1	NO	Boundary	
41691	7/17/02	GW08420RG	BROMOBENZENE	REAL	TRI	1		UG/L	U	VI	0.16	1	NO	Boundary	
41691	7/17/02	GW08420RG	BROMOCHLOROMETHANE	REAL	TRI	1		UG/L	U	VI	0.46	1	NO	Boundary	
41691	7/17/02	GW08420RG	BROMODICHLOROMETHANE	REAL	TRI	1		UG/L	U	VI	0.21	1	NO	Boundary	100

328

Location	Sample Date	Sample Number	Analyte	QC Type	Result Type	Result	Error 2 Sigma	Units	Lab Qual	Validation	Detect Limit	Dilution	Filtered	Well Class	Tier II
41691	7/17/02	GW08420RG	BROMOFORM	REAL	TR1	1		UG/L	U	V1	0.4	1	NO	Boundary	100
41691	7/17/02	GW08420RG	BROMOMETHANE	REAL	TR1	1		UG/L	U	V1	0.99	1	NO	Boundary	51.1
41691	7/17/02	GW08420RG	CARBON DISULFIDE	REAL	TR1	1		UG/L	U	UJ1	0.35	1	NO	Boundary	3650
41691	7/17/02	GW08420RG	CARBON TETRACHLORIDE	REAL	TR1	1		UG/L	U	V1	0.38	1	NO	Boundary	5
41691	7/17/02	GW08420RG	CHLOROBENZENE	REAL	TR1	1		UG/L	U	V1	0.23	1	NO	Boundary	100
41691	7/17/02	GW08420RG	CHLOROETHANE	REAL	TR1	1		UG/L	U	UJ1	0.94	1	NO	Boundary	29.4
41691	7/17/02	GW08420RG	CHLOROFORM	REAL	TR1	1		UG/L	U	V1	0.21	1	NO	Boundary	100
41691	7/17/02	GW08420RG	CHLOROMETHANE	REAL	TR1	1		UG/L	U	V1	0.26	1	NO	Boundary	6.55
41691	7/17/02	GW08420RG	cis-1,2-DICHLOROETHENE	REAL	TR1	1		UG/L	U	V1	0.15	1	NO	Boundary	70
41691	7/17/02	GW08420RG	cis-1,3-DICHLOROPROPENE	REAL	TR1	1		UG/L	U	V1	0.17	1	NO	Boundary	0.473
41691	7/17/02	GW08420RG	DIBROMOCHLOROMETHANE	REAL	TR1	1		UG/L	U	V1	0.54	1	NO	Boundary	1.01
41691	7/17/02	GW08420RG	DIBROMOMETHANE	REAL	TR1	1		UG/L	U	V1	0.55	1	NO	Boundary	
41691	7/17/02	GW08420RG	DICHLORODIFLUOROMETHANE	REAL	TR1	1		UG/L	U	UJ1	0.26	1	NO	Boundary	
41691	7/17/02	GW08420RG	ETHYLBENZENE	REAL	TR1	1		UG/L	U	V1	0.2	1	NO	Boundary	700
41691	7/17/02	GW08420RG	HEXACHLOROBUTADIENE	REAL	TR1	1		UG/L	U	V1	0.65	1	NO	Boundary	1.09
41691	7/17/02	GW08420RG	ISOPROPYLBENZENE	REAL	TR1	1		UG/L	U	V1	0.2	1	NO	Boundary	
41691	7/17/02	GW08420RG	METHYLENE CHLORIDE	REAL	TR1	1		UG/L	U	V1	0.82	1	NO	Boundary	5
41691	7/17/02	GW08420RG	n-BUTYLBENZENE	REAL	TR1	1		UG/L	U	V1	0.15	1	NO	Boundary	
41691	7/17/02	GW08420RG	n-PROPYLBENZENE	REAL	TR1	1		UG/L	U	V1	0.19	1	NO	Boundary	
41691	7/17/02	GW08420RG	NAPHTHALENE	REAL	TR1	1		UG/L	U	V1	0.25	1	NO	Boundary	1460
41691	7/17/02	GW08420RG	p-CHLOROTOLUENE	REAL	TR1	1		UG/L	U	V1	0.21	1	NO	Boundary	
41691	7/17/02	GW08420RG	PROPANE, 1,2-DIBROMO-3-CHLC	REAL	TR1	1		UG/L	U	V1	0.56	1	NO	Boundary	0.2
41691	7/17/02	GW08420RG	sec-BUTYLBENZENE	REAL	TR1	1		UG/L	U	V1	0.31	1	NO	Boundary	
41691	7/17/02	GW08420RG	STYRENE	REAL	TR1	1		UG/L	U	V1	0.22	1	NO	Boundary	100
41691	7/17/02	GW08420RG	tert-BUTYLBENZENE	REAL	TR1	1		UG/L	U	V1	0.25	1	NO	Boundary	
41691	7/17/02	GW08420RG	TETRACHLOROETHENE	REAL	TR1	1		UG/L	U	V1	0.56	1	NO	Boundary	5
41691	7/17/02	GW08420RG	TOLUENE	REAL	TR1	1		UG/L	U	V1	0.15	1	NO	Boundary	1000
41691	7/17/02	GW08420RG	TOTAL XYLENES	REAL	TR1	1		UG/L	U	V1	0.19	1	NO	Boundary	10000
41691	7/17/02	GW08420RG	trans-1,2-DICHLOROETHENE	REAL	TR1	1		UG/L	U	V1	0.092	1	NO	Boundary	70
41691	7/17/02	GW08420RG	trans-1,3-DICHLOROPROPENE	REAL	TR1	1		UG/L	U	V1	0.22	1	NO	Boundary	0.473
41691	7/17/02	GW08420RG	TRICHLOROETHENE	REAL	TR1	1		UG/L	U	V1	0.23	1	NO	Boundary	5
41691	7/17/02	GW08420RG	TRICHLOROFLUOROMETHANE	REAL	TR1	1		UG/L	U	V1	0.21	1	NO	Boundary	
41691	7/17/02	GW08420RG	VINYL CHLORIDE	REAL	TR1	1		UG/L	U	V1	0.25	1	NO	Boundary	2
43392	7/9/02	GW08421RG	1,1,1,2-TETRACHLOROETHANE	REAL	TR1	1		UG/L	U	V1	0.21	1	NO	Plume Extent	
43392	7/9/02	GW08421RG	1,1,1-TRICHLOROETHANE	REAL	TR1	1		UG/L	U	V1	0.23	1	NO	Plume Extent	200
43392	7/9/02	GW08421RG	1,1,2,2-TETRACHLOROETHANE	REAL	TR1	1		UG/L	U	V1	0.24	1	NO	Plume Extent	0.426
43392	7/9/02	GW08421RG	1,1,2-TRICHLORO-1,2,2-TRIFLUOR	REAL	TR1	1		UG/L	U	V1	0.2	1	NO	Plume Extent	
43392	7/9/02	GW08421RG	1,1,2-TRICHLOROETHANE	REAL	TR1	1		UG/L	U	V1	0.28	1	NO	Plume Extent	5
43392	7/9/02	GW08421RG	1,1-DICHLOROETHANE	REAL	TR1	1		UG/L	U	V1	0.22	1	NO	Plume Extent	3650
43392	7/9/02	GW08421RG	1,1-DICHLOROETHENE	REAL	TR1	1		UG/L	U	V1	0.19	1	NO	Plume Extent	7
43392	7/9/02	GW08421RG	1,1-DICHLOROPROPENE	REAL	TR1	1		UG/L	U	V1	0.23	1	NO	Plume Extent	
43392	7/9/02	GW08421RG	1,2,3-TRICHLOROBENZENE	REAL	TR1	1		UG/L	U	V1	0.78	1	NO	Plume Extent	
43392	7/9/02	GW08421RG	1,2,3-TRICHLOROPROPANE	REAL	TR1	1		UG/L	U	V1	0.23	1	NO	Plume Extent	
43392	7/9/02	GW08421RG	1,2,4-TRICHLOROBENZENE	REAL	TR1	1		UG/L	U	V1	0.3	1	NO	Plume Extent	70
43392	7/9/02	GW08421RG	1,2-DIBROMOETHANE	REAL	TR1	1		UG/L	U	V1	0.21	1	NO	Plume Extent	
43392	7/9/02	GW08421RG	1,2-DICHLOROBENZENE	REAL	TR1	1		UG/L	U	V1	0.17	1	NO	Plume Extent	600
43392	7/9/02	GW08421RG	1,2-DICHLOROETHANE	REAL	TR1	1		UG/L	U	V1	0.22	1	NO	Plume Extent	5
43392	7/9/02	GW08421RG	1,2-DICHLOROPROPANE	REAL	TR1	1		UG/L	U	V1	0.17	1	NO	Plume Extent	5
43392	7/9/02	GW08421RG	1,3-DICHLOROBENZENE	REAL	TR1	1		UG/L	U	V1	0.096	1	NO	Plume Extent	600
43392	7/9/02	GW08421RG	1,3-DICHLOROPROPANE	REAL	TR1	1		UG/L	U	V1	0.15	1	NO	Plume Extent	
43392	7/9/02	GW08421RG	1,4-DICHLOROBENZENE	REAL	TR1	1		UG/L	U	V1	0.12	1	NO	Plume Extent	75
43392	7/9/02	GW08421RG	2,2-DICHLOROPROPANE	REAL	TR1	1		UG/L	U	V1	0.65	1	NO	Plume Extent	
43392	7/9/02	GW08421RG	2-BUTANONE	REAL	TR1	10		UG/L	U	V1	4.4	1	NO	Plume Extent	21900
43392	7/9/02	GW08421RG	2-CHLOROTOLUENE	REAL	TR1	1		UG/L	U	V1	0.23	1	NO	Plume Extent	
43392	7/9/02	GW08421RG	2-HEXANONE	REAL	TR1	10		UG/L	U	V1	1.4	1	NO	Plume Extent	
43392	7/9/02	GW08421RG	4-ISOPROPYLTOLUENE	REAL	TR1	1		UG/L	U	V1	0.15	1	NO	Plume Extent	
43392	7/9/02	GW08421RG	4-METHYL-2-PENTANONE	REAL	TR1	10		UG/L	U	V1	1.7	1	NO	Plume Extent	2920
43392	7/9/02	GW08421RG	ACETONE	REAL	TR1	10		UG/L	U	UJ1	3.4	1	NO	Plume Extent	3650
43392	7/9/02	GW08421RG	BENZENE	REAL	TR1	1		UG/L	U	V1	0.26	1	NO	Plume Extent	5
43392	7/9/02	GW08421RG	BENZENE, 1,2,4-TRIMETHYL	REAL	TR1	1		UG/L	U	V1	0.25	1	NO	Plume Extent	
43392	7/9/02	GW08421RG	BENZENE, 1,3,5-TRIMETHYL-	REAL	TR1	1		UG/L	U	V1	0.19	1	NO	Plume Extent	
43392	7/9/02	GW08421RG	BROMOBENZENE	REAL	TR1	1		UG/L	U	V1	0.16	1	NO	Plume Extent	

329

Location	Sample Date	Sample Number	Analyte	QC Type	Result Type	Result	Error 2 Sigma	Units	Lab Qual	Validation	Detect Limit	Dilution	Filtered	Well Class	Tier II
43392	7/9/02	GW08421RG	BROMOCHLOROMETHANE	REAL	TRI	1		UG/L	U	V1	0.46	1	NO	Plume Extent	
43392	7/9/02	GW08421RG	BROMODICHLOROMETHANE	REAL	TRI	1		UG/L	U	V1	0.21	1	NO	Plume Extent	100
43392	7/9/02	GW08421RG	BROMOFORM	REAL	TRI	1		UG/L	U	V1	0.4	1	NO	Plume Extent	100
43392	7/9/02	GW08421RG	BROMOMETHANE	REAL	TRI	1		UG/L	U	V1	0.99	1	NO	Plume Extent	51.1
43392	7/9/02	GW08421RG	CARBON DISULFIDE	REAL	TRI	1		UG/L	U	V1	0.35	1	NO	Plume Extent	3650
43392	7/9/02	GW08421RG	CARBON TETRACHLORIDE	REAL	TRI	1		UG/L	U	V1	0.38	1	NO	Plume Extent	5
43392	7/9/02	GW08421RG	CHLOROBENZENE	REAL	TRI	1		UG/L	U	V1	0.23	1	NO	Plume Extent	100
43392	7/9/02	GW08421RG	CHLOROETHANE	REAL	TRI	1		UG/L	U	V1	0.94	1	NO	Plume Extent	29.4
43392	7/9/02	GW08421RG	CHLOROFORM	REAL	TRI	1		UG/L	U	V1	0.21	1	NO	Plume Extent	100
43392	7/9/02	GW08421RG	CHLOROMETHANE	REAL	TRI	1		UG/L	U	V1	0.26	1	NO	Plume Extent	6.55
43392	7/9/02	GW08421RG	cis-1,2-DICHLOROETHENE	REAL	TRI	1		UG/L	U	V1	0.15	1	NO	Plume Extent	70
43392	7/9/02	GW08421RG	cis-1,3-DICHLOROPROPENE	REAL	TRI	1		UG/L	U	V1	0.17	1	NO	Plume Extent	0.473
43392	7/9/02	GW08421RG	DIBROMOCHLOROMETHANE	REAL	TRI	1		UG/L	U	V1	0.54	1	NO	Plume Extent	1.01
43392	7/9/02	GW08421RG	DIBROMOMETHANE	REAL	TRI	1		UG/L	U	V1	0.55	1	NO	Plume Extent	
43392	7/9/02	GW08421RG	DICHLORODIFLUOROMETHANE	REAL	TRI	1		UG/L	U	V1	0.26	1	NO	Plume Extent	
43392	7/9/02	GW08421RG	ETHYLBENZENE	REAL	TRI	1		UG/L	U	V1	0.2	1	NO	Plume Extent	700
43392	7/9/02	GW08421RG	HEXACHLOROBUTADIENE	REAL	TRI	1		UG/L	U	V1	0.65	1	NO	Plume Extent	1.09
43392	7/9/02	GW08421RG	ISOPROPYLBENZENE	REAL	TRI	1		UG/L	U	V1	0.2	1	NO	Plume Extent	
43392	7/9/02	GW08421RG	METHYLENE CHLORIDE	REAL	TRI	1		UG/L	U	V1	0.82	1	NO	Plume Extent	5
43392	7/9/02	GW08421RG	n-BUTYLBENZENE	REAL	TRI	1		UG/L	U	V1	0.15	1	NO	Plume Extent	
43392	7/9/02	GW08421RG	n-PROPYLBENZENE	REAL	TRI	1		UG/L	U	V1	0.19	1	NO	Plume Extent	
43392	7/9/02	GW08421RG	NAPHTHALENE	REAL	TRI	1		UG/L	U	V1	0.25	1	NO	Plume Extent	1460
43392	7/9/02	GW08421RG	p-CHLOROTOLUENE	REAL	TRI	1		UG/L	U	V1	0.21	1	NO	Plume Extent	
43392	7/9/02	GW08421RG	PROPANE, 1,2-DIBROMO-3-CHLO	REAL	TRI	1		UG/L	U	V1	0.56	1	NO	Plume Extent	0.2
43392	7/9/02	GW08421RG	sec-BUTYLBENZENE	REAL	TRI	1		UG/L	U	V1	0.31	1	NO	Plume Extent	
43392	7/9/02	GW08421RG	STYRENE	REAL	TRI	1		UG/L	U	V1	0.22	1	NO	Plume Extent	100
43392	7/9/02	GW08421RG	tert-BUTYLBENZENE	REAL	TRI	1		UG/L	U	V1	0.25	1	NO	Plume Extent	
43392	7/9/02	GW08421RG	TETRACHLOROETHENE	REAL	TRI	0.95		UG/L	J	V1	0.56	1	NO	Plume Extent	5
43392	7/9/02	GW08421RG	TOLUENE	REAL	TRI	1		UG/L	U	V1	0.15	1	NO	Plume Extent	1000
43392	7/9/02	GW08421RG	TOTAL XYLENES	REAL	TRI	1		UG/L	U	V1	0.19	1	NO	Plume Extent	10000
43392	7/9/02	GW08421RG	trans-1,2-DICHLOROETHENE	REAL	TRI	1		UG/L	U	V1	0.092	1	NO	Plume Extent	70
43392	7/9/02	GW08421RG	trans-1,3-DICHLOROPROPENE	REAL	TRI	1		UG/L	U	V1	0.22	1	NO	Plume Extent	0.473
43392	7/9/02	GW08421RG	TRICHLOROETHENE	REAL	TRI	0.63		UG/L	J	V1	0.23	1	NO	Plume Extent	5
43392	7/9/02	GW08421RG	TRICHLOROFLUOROMETHANE	REAL	TRI	1		UG/L	U	V1	0.21	1	NO	Plume Extent	
43392	7/9/02	GW08421RG	VINYL CHLORIDE	REAL	TRI	1		UG/L	U	V1	0.25	1	NO	Plume Extent	2
50099	7/31/02	GW08538RG	1,1,1,2-TETRACHLOROETHANE	REAL	TRI	1		UG/L	U	V1	0.21	1	NO	Perf Monitoring	
50099	7/31/02	GW08538RG	1,1,1-TRICHLOROETHANE	REAL	TRI	1		UG/L	U	V1	0.23	1	NO	Perf Monitoring	200
50099	7/31/02	GW08538RG	1,1,2,2-TETRACHLOROETHANE	REAL	TRI	1		UG/L	U	V1	0.24	1	NO	Perf Monitoring	0.426
50099	7/31/02	GW08538RG	1,1,2-TRICHLORO-1,2,2-TRIFLUOR	REAL	TRI	1		UG/L	U	V1	0.2	1	NO	Perf Monitoring	
50099	7/31/02	GW08538RG	1,1,2-TRICHLOROETHANE	REAL	TRI	1		UG/L	U	V1	0.28	1	NO	Perf Monitoring	5
50099	7/31/02	GW08538RG	1,1-DICHLOROETHANE	REAL	TRI	1		UG/L	U	V1	0.22	1	NO	Perf Monitoring	3650
50099	7/31/02	GW08538RG	1,1-DICHLOROETHENE	REAL	TRI	2.03		UG/L		V1	0.19	1	NO	Perf Monitoring	7
50099	7/31/02	GW08538RG	1,1-DICHLOROPROPENE	REAL	TRI	1		UG/L	U	V1	0.23	1	NO	Perf Monitoring	
50099	7/31/02	GW08538RG	1,2,3-TRICHLOROBENZENE	REAL	TRI	1		UG/L	U	J1	0.78	1	NO	Perf Monitoring	
50099	7/31/02	GW08538RG	1,2,3-TRICHLOROPROPANE	REAL	TRI	1		UG/L	U	V1	0.23	1	NO	Perf Monitoring	
50099	7/31/02	GW08538RG	1,2,4-TRICHLOROBENZENE	REAL	TRI	1		UG/L	U	J1	0.3	1	NO	Perf Monitoring	70
50099	7/31/02	GW08538RG	1,2-DIBROMOETHANE	REAL	TRI	1		UG/L	U	V1	0.21	1	NO	Perf Monitoring	
50099	7/31/02	GW08538RG	1,2-DICHLOROBENZENE	REAL	TRI	1		UG/L	U	J1	0.17	1	NO	Perf Monitoring	600
50099	7/31/02	GW08538RG	1,2-DICHLOROETHANE	REAL	TRI	1		UG/L	U	V1	0.22	1	NO	Perf Monitoring	5
50099	7/31/02	GW08538RG	1,2-DICHLOROPROPANE	REAL	TRI	1		UG/L	U	V1	0.17	1	NO	Perf Monitoring	5
50099	7/31/02	GW08538RG	1,3-DICHLOROBENZENE	REAL	TRI	1		UG/L	U	J1	0.096	1	NO	Perf Monitoring	600
50099	7/31/02	GW08538RG	1,3-DICHLOROPROPANE	REAL	TRI	1		UG/L	U	V1	0.15	1	NO	Perf Monitoring	
50099	7/31/02	GW08538RG	1,4-DICHLOROBENZENE	REAL	TRI	1		UG/L	U	J1	0.12	1	NO	Perf Monitoring	75
50099	7/31/02	GW08538RG	2,2-DICHLOROPROPANE	REAL	TRI	1		UG/L	U	V1	0.65	1	NO	Perf Monitoring	
50099	7/31/02	GW08538RG	2-BUTANONE	REAL	TRI	10		UG/L	U	V1	4.4	1	NO	Perf Monitoring	21900
50099	7/31/02	GW08538RG	2-CHLOROTOLUENE	REAL	TRI	1		UG/L	U	J1	0.23	1	NO	Perf Monitoring	
50099	7/31/02	GW08538RG	2-HEXANONE	REAL	TRI	10		UG/L	U	V1	1.4	1	NO	Perf Monitoring	
50099	7/31/02	GW08538RG	4-ISOPROPYLTOLUENE	REAL	TRI	1		UG/L	U	J1	0.15	1	NO	Perf Monitoring	
50099	7/31/02	GW08538RG	4-METHYL-2-PENTANONE	REAL	TRI	10		UG/L	U	V1	1.7	1	NO	Perf Monitoring	2920
50099	7/31/02	GW08538RG	ACETONE	REAL	TRI	10		UG/L	U	V1	3.4	1	NO	Perf Monitoring	3650
50099	7/31/02	GW08538RG	BENZENE	REAL	TRI	1		UG/L	U	J1	0.26	1	NO	Perf Monitoring	5
50099	7/31/02	GW08538RG	BENZENE, 1,2,4-TRIMETHYL	REAL	TRI	1		UG/L	U	J1	0.25	1	NO	Perf Monitoring	

330

Location	Sample Date	Sample Number	Analyte	QC Type	Result Type	Result	Error 2 Sigma	Units	Lab Qual	Validation	Detect Limit	Dilution	Filtered	Well Class	Tier II
50099	7/31/02	GW08538RG	BENZENE, 1,3,5-TRIMETHYL-	REAL	TR1	1		UG/L	U	J1	0.19	1	NO	Perf Monitoring	
50099	7/31/02	GW08538RG	BROMOBENZENE	REAL	TR1	1		UG/L	U	J1	0.16	1	NO	Perf Monitoring	
50099	7/31/02	GW08538RG	BROMOCHLOROMETHANE	REAL	TR1	1		UG/L	U	V1	0.46	1	NO	Perf Monitoring	
50099	7/31/02	GW08538RG	BROMODICHLOROMETHANE	REAL	TR1	1		UG/L	U	V1	0.21	1	NO	Perf Monitoring	100
50099	7/31/02	GW08538RG	BROMOFORM	REAL	TR1	1		UG/L	U	V1	0.4	1	NO	Perf Monitoring	100
50099	7/31/02	GW08538RG	BROMOMETHANE	REAL	TR1	1		UG/L	U	V1	0.99	1	NO	Perf Monitoring	51.1
50099	7/31/02	GW08538RG	CARBON DISULFIDE	REAL	TR1	1		UG/L	U	J1	0.35	1	NO	Perf Monitoring	3650
50099	7/31/02	GW08538RG	CARBON TETRACHLORIDE	REAL	DL1	1140		UG/L	D	1	3	8	NO	Perf Monitoring	5
50099	7/31/02	GW08538RG	CHLOROBENZENE	REAL	TR1	1		UG/L	U	J1	0.23	1	NO	Perf Monitoring	100
50099	7/31/02	GW08538RG	CHLOROETHANE	REAL	TR1	1		UG/L	U	J1	0.94	1	NO	Perf Monitoring	29.4
50099	7/31/02	GW08538RG	CHLOROFORM	REAL	TR1	22.9		UG/L		V1	0.21	1	NO	Perf Monitoring	100
50099	7/31/02	GW08538RG	CHLOROMETHANE	REAL	TR1	1		UG/L	U	V1	0.26	1	NO	Perf Monitoring	6.55
50099	7/31/02	GW08538RG	cis-1,2-DICHLOROETHENE	REAL	TR1	10		UG/L		V1	0.15	1	NO	Perf Monitoring	70
50099	7/31/02	GW08538RG	cis-1,3-DICHLOROPROPENE	REAL	TR1	1		UG/L	U	V1	0.17	1	NO	Perf Monitoring	0.473
50099	7/31/02	GW08538RG	DIBROMOCHLOROMETHANE	REAL	TR1	1		UG/L	U	V1	0.54	1	NO	Perf Monitoring	1.01
50099	7/31/02	GW08538RG	DIBROMOMETHANE	REAL	TR1	1		UG/L	U	V1	0.55	1	NO	Perf Monitoring	
50099	7/31/02	GW08538RG	DICHLORODIFLUOROMETHANE	REAL	TR1	1		UG/L	U	V1	0.26	1	NO	Perf Monitoring	
50099	7/31/02	GW08538RG	ETHYLBENZENE	REAL	TR1	1		UG/L	U	J1	0.2	1	NO	Perf Monitoring	700
50099	7/31/02	GW08538RG	HEXACHLOROBUTADIENE	REAL	TR1	1		UG/L	U	V1	0.65	1	NO	Perf Monitoring	1.09
50099	7/31/02	GW08538RG	ISOPROPYLBENZENE	REAL	TR1	1		UG/L	U	J1	0.2	1	NO	Perf Monitoring	
50099	7/31/02	GW08538RG	METHYLENE CHLORIDE	REAL	TR1	1		UG/L	U	V1	0.82	1	NO	Perf Monitoring	5
50099	7/31/02	GW08538RG	n-BUTYLBENZENE	REAL	TR1	1		UG/L	U	J1	0.15	1	NO	Perf Monitoring	
50099	7/31/02	GW08538RG	n-PROPYLBENZENE	REAL	TR1	1		UG/L	U	J1	0.19	1	NO	Perf Monitoring	
50099	7/31/02	GW08538RG	NAPHTHALENE	REAL	TR1	1		UG/L	U	J1	0.25	1	NO	Perf Monitoring	1460
50099	7/31/02	GW08538RG	p-CHLOROTOLUENE	REAL	TR1	1		UG/L	U	J1	0.21	1	NO	Perf Monitoring	
50099	7/31/02	GW08538RG	PROPANE, 1,2-DIBROMO-3-CHLO	REAL	TR1	1		UG/L	U	J1	0.56	1	NO	Perf Monitoring	0.2
50099	7/31/02	GW08538RG	sec-BUTYLBENZENE	REAL	TR1	1		UG/L	U	J1	0.31	1	NO	Perf Monitoring	
50099	7/31/02	GW08538RG	STYRENE	REAL	TR1	1		UG/L	U	J1	0.22	1	NO	Perf Monitoring	100
50099	7/31/02	GW08538RG	tert-BUTYLBENZENE	REAL	TR1	1		UG/L	U	J1	0.25	1	NO	Perf Monitoring	
50099	7/31/02	GW08538RG	TETRACHLOROETHENE	REAL	TR1	51.4		UG/L		V1	0.56	1	NO	Perf Monitoring	5
50099	7/31/02	GW08538RG	TOLUENE	REAL	TR1	1		UG/L	U	J1	0.15	1	NO	Perf Monitoring	1000
50099	7/31/02	GW08538RG	TOTAL XYLENES	REAL	TR1	1		UG/L	U	V1	0.19	1	NO	Perf Monitoring	10000
50099	7/31/02	GW08538RG	trans-1,2-DICHLOROETHENE	REAL	TR1	1		UG/L	U	V1	0.092	1	NO	Perf Monitoring	70
50099	7/31/02	GW08538RG	trans-1,3-DICHLOROPROPENE	REAL	TR1	1		UG/L	U	V1	0.22	1	NO	Perf Monitoring	0.473
50099	7/31/02	GW08538RG	TRICHLOROETHENE	REAL	TR1	26		UG/L		V1	0.23	1	NO	Perf Monitoring	5
50099	7/31/02	GW08538RG	TRICHLOROFLUOROMETHANE	REAL	TR1	1		UG/L	U	V1	0.21	1	NO	Perf Monitoring	
50099	7/31/02	GW08538RG	VINYL CHLORIDE	REAL	TR1	1		UG/L	U	V1	0.25	1	NO	Perf Monitoring	2
5187	8/14/02	GW08511RG	1,1,1,2-TETRACHLOROETHANE	REAL	TR1	1		UG/L	U	V1	0.21	1	NO	D&D Bldg 881	
5187	8/14/02	GW08511RG	1,1,1-TRICHLOROETHANE	REAL	TR1	1		UG/L	U	V1	0.23	1	NO	D&D Bldg 881	200
5187	8/14/02	GW08511RG	1,1,2,2-TETRACHLOROETHANE	REAL	TR1	1		UG/L	U	V1	0.24	1	NO	D&D Bldg 881	0.426
5187	8/14/02	GW08511RG	1,1,2-TRICHLORO-1,2,2-TRIFLUOR	REAL	TR1	1		UG/L	U	V1	0.2	1	NO	D&D Bldg 881	
5187	8/14/02	GW08511RG	1,1,2-TRICHLOROETHANE	REAL	TR1	1		UG/L	U	V1	0.28	1	NO	D&D Bldg 881	5
5187	8/14/02	GW08511RG	1,1-DICHLOROETHANE	REAL	TR1	1		UG/L	U	V1	0.22	1	NO	D&D Bldg 881	3650
5187	8/14/02	GW08511RG	1,1-DICHLOROETHENE	REAL	TR1	1		UG/L	U	V1	0.19	1	NO	D&D Bldg 881	7
5187	8/14/02	GW08511RG	1,1-DICHLOROPROPENE	REAL	TR1	1		UG/L	U	V1	0.23	1	NO	D&D Bldg 881	
5187	8/14/02	GW08511RG	1,2,3-TRICHLOROBENZENE	REAL	TR1	1		UG/L	U	V1	0.78	1	NO	D&D Bldg 881	
5187	8/14/02	GW08511RG	1,2,3-TRICHLOROPROPANE	REAL	TR1	1		UG/L	U	V1	0.23	1	NO	D&D Bldg 881	
5187	8/14/02	GW08511RG	1,2,4-TRICHLOROBENZENE	REAL	TR1	1		UG/L	U	V1	0.3	1	NO	D&D Bldg 881	70
5187	8/14/02	GW08511RG	1,2-DIBROMOETHANE	REAL	TR1	1		UG/L	U	V1	0.21	1	NO	D&D Bldg 881	
5187	8/14/02	GW08511RG	1,2-DICHLOROBENZENE	REAL	TR1	1		UG/L	U	V1	0.17	1	NO	D&D Bldg 881	600
5187	8/14/02	GW08511RG	1,2-DICHLOROETHANE	REAL	TR1	1		UG/L	U	V1	0.22	1	NO	D&D Bldg 881	5
5187	8/14/02	GW08511RG	1,2-DICHLOROPROPANE	REAL	TR1	1		UG/L	U	V1	0.17	1	NO	D&D Bldg 881	5
5187	8/14/02	GW08511RG	1,3-DICHLOROBENZENE	REAL	TR1	1		UG/L	U	V1	0.096	1	NO	D&D Bldg 881	600
5187	8/14/02	GW08511RG	1,3-DICHLOROPROPANE	REAL	TR1	1		UG/L	U	V1	0.15	1	NO	D&D Bldg 881	
5187	8/14/02	GW08511RG	1,4-DICHLOROBENZENE	REAL	TR1	1		UG/L	U	V1	0.12	1	NO	D&D Bldg 881	75
5187	8/14/02	GW08511RG	2,2-DICHLOROPROPANE	REAL	TR1	1		UG/L	U	V1	0.65	1	NO	D&D Bldg 881	
5187	8/14/02	GW08511RG	2-BUTANONE	REAL	TR1	10		UG/L	U	UJ1	4.4	1	NO	D&D Bldg 881	21900
5187	8/14/02	GW08511RG	2-CHLOROTOLUENE	REAL	TR1	1		UG/L	U	V1	0.23	1	NO	D&D Bldg 881	
5187	8/14/02	GW08511RG	2-HEXANONE	REAL	TR1	10		UG/L	U	UJ1	1.4	1	NO	D&D Bldg 881	
5187	8/14/02	GW08511RG	4-ISOPROPYLTOLUENE	REAL	TR1	1		UG/L	U	V1	0.15	1	NO	D&D Bldg 881	
5187	8/14/02	GW08511RG	4-METHYL-2-PENTANONE	REAL	TR1	10		UG/L	U	UJ1	1.7	1	NO	D&D Bldg 881	2920
5187	8/14/02	GW08511RG	ACETONE	REAL	TR1	10		UG/L	U	UJ1	3.4	1	NO	D&D Bldg 881	3650

331

Location	Sample Date	Sample Number	Analyte	QC Type	Result Type	Result	Error 2 Sigma	Units	Lab Qual	Validation	Detect Limit	Dilution	Filtered	Well Class	Tier II
5187	8/14/02	GW08511RG	BENZENE	REAL	TRI	1		UG/L	U	VI	0.26	1	NO	D&D Bldg 881	5
5187	8/14/02	GW08511RG	BENZENE, 1,2,4-TRIMETHYL	REAL	TRI	1		UG/L	U	VI	0.25	1	NO	D&D Bldg 881	
5187	8/14/02	GW08511RG	BENZENE, 1,3,5-TRIMETHYL-	REAL	TRI	1		UG/L	U	VI	0.19	1	NO	D&D Bldg 881	
5187	8/14/02	GW08511RG	BROMOBENZENE	REAL	TRI	1		UG/L	U	VI	0.16	1	NO	D&D Bldg 881	
5187	8/14/02	GW08511RG	BROMOCHLOROMETHANE	REAL	TRI	1		UG/L	U	VI	0.46	1	NO	D&D Bldg 881	
5187	8/14/02	GW08511RG	BROMODICHLOROMETHANE	REAL	TRI	1		UG/L	U	VI	0.21	1	NO	D&D Bldg 881	100
5187	8/14/02	GW08511RG	BROMOFORM	REAL	TRI	1		UG/L	U	VI	0.4	1	NO	D&D Bldg 881	100
5187	8/14/02	GW08511RG	BROMOMETHANE	REAL	TRI	1		UG/L	U	UJI	0.99	1	NO	D&D Bldg 881	51.1
5187	8/14/02	GW08511RG	CARBON DISULFIDE	REAL	TRI	1		UG/L	U	VI	0.35	1	NO	D&D Bldg 881	3650
5187	8/14/02	GW08511RG	CARBON TETRACHLORIDE	REAL	TRI	1		UG/L	U	VI	0.38	1	NO	D&D Bldg 881	5
5187	8/14/02	GW08511RG	CHLOROBENZENE	REAL	TRI	1		UG/L	U	VI	0.23	1	NO	D&D Bldg 881	100
5187	8/14/02	GW08511RG	CHLOROETHANE	REAL	TRI	1		UG/L	U	VI	0.94	1	NO	D&D Bldg 881	29.4
5187	8/14/02	GW08511RG	CHLOROFORM	REAL	TRI	1		UG/L	U	VI	0.21	1	NO	D&D Bldg 881	100
5187	8/14/02	GW08511RG	CHLOROMETHANE	REAL	TRI	1		UG/L	U	VI	0.26	1	NO	D&D Bldg 881	6.55
5187	8/14/02	GW08511RG	cis-1,2-DICHLOROETHENE	REAL	TRI	1		UG/L	U	VI	0.15	1	NO	D&D Bldg 881	70
5187	8/14/02	GW08511RG	cis-1,3-DICHLOROPROPENE	REAL	TRI	1		UG/L	U	VI	0.17	1	NO	D&D Bldg 881	0.473
5187	8/14/02	GW08511RG	DIBROMOCHLOROMETHANE	REAL	TRI	1		UG/L	U	VI	0.54	1	NO	D&D Bldg 881	1.01
5187	8/14/02	GW08511RG	DIBROMOMETHANE	REAL	TRI	1		UG/L	U	VI	0.55	1	NO	D&D Bldg 881	
5187	8/14/02	GW08511RG	DICHLORODIFLUOROMETHANE	REAL	TRI	1		UG/L	U	VI	0.26	1	NO	D&D Bldg 881	
5187	8/14/02	GW08511RG	ETHYLBENZENE	REAL	TRI	1		UG/L	U	VI	0.2	1	NO	D&D Bldg 881	700
5187	8/14/02	GW08511RG	HEXACHLOROBUTADIENE	REAL	TRI	1		UG/L	U	VI	0.65	1	NO	D&D Bldg 881	1.09
5187	8/14/02	GW08511RG	ISOPROPYLBENZENE	REAL	TRI	1		UG/L	U	VI	0.2	1	NO	D&D Bldg 881	
5187	8/14/02	GW08511RG	METHYLENE CHLORIDE	REAL	TRI	1		UG/L	U	VI	0.82	1	NO	D&D Bldg 881	5
5187	8/14/02	GW08511RG	n-BUTYLBENZENE	REAL	TRI	1		UG/L	U	VI	0.15	1	NO	D&D Bldg 881	
5187	8/14/02	GW08511RG	n-PROPYLBENZENE	REAL	TRI	1		UG/L	U	VI	0.19	1	NO	D&D Bldg 881	
5187	8/14/02	GW08511RG	NAPHTHALENE	REAL	TRI	1		UG/L	U	UJI	0.25	1	NO	D&D Bldg 881	1460
5187	8/14/02	GW08511RG	p-CHLOROTOLUENE	REAL	TRI	1		UG/L	U	VI	0.21	1	NO	D&D Bldg 881	
5187	8/14/02	GW08511RG	PROPANE, 1,2-DIBROMO-3-CHLO	REAL	TRI	1		UG/L	U	VI	0.56	1	NO	D&D Bldg 881	0.2
5187	8/14/02	GW08511RG	sec-BUTYLBENZENE	REAL	TRI	1		UG/L	U	VI	0.31	1	NO	D&D Bldg 881	
5187	8/14/02	GW08511RG	STYRENE	REAL	TRI	1		UG/L	U	VI	0.22	1	NO	D&D Bldg 881	100
5187	8/14/02	GW08511RG	tert-BUTYLBENZENE	REAL	TRI	1		UG/L	U	VI	0.25	1	NO	D&D Bldg 881	
5187	8/14/02	GW08511RG	TETRACHLOROETHENE	REAL	TRI	6.46		UG/L		VI	0.56	1	NO	D&D Bldg 881	5
5187	8/14/02	GW08511RG	TOLUENE	REAL	TRI	1		UG/L	U	VI	0.15	1	NO	D&D Bldg 881	1000
5187	8/14/02	GW08511RG	TOTAL XYLENES	REAL	TRI	1		UG/L	U	VI	0.19	1	NO	D&D Bldg 881	10000
5187	8/14/02	GW08511RG	trans-1,2-DICHLOROETHENE	REAL	TRI	1		UG/L	U	VI	0.092	1	NO	D&D Bldg 881	70
5187	8/14/02	GW08511RG	trans-1,3-DICHLOROPROPENE	REAL	TRI	1		UG/L	U	VI	0.22	1	NO	D&D Bldg 881	0.473
5187	8/14/02	GW08511RG	TRICHLOROETHENE	REAL	TRI	1		UG/L	U	VI	0.23	1	NO	D&D Bldg 881	5
5187	8/14/02	GW08511RG	TRICHLOROFLUOROMETHANE	REAL	TRI	1		UG/L	U	VI	0.21	1	NO	D&D Bldg 881	
5187	8/14/02	GW08511RG	VINYL CHLORIDE	REAL	TRI	1		UG/L	U	VI	0.25	1	NO	D&D Bldg 881	2
5387	8/9/02	GW08424RG	1,1,1,2-TETRACHLOROETHANE	REAL	TRI	1		UG/L	U	VI	0.28	1	NO	Plume Extent	
5387	8/9/02	GW08424RG	1,1,1-TRICHLOROETHANE	REAL	TRI	1		UG/L	U	VI	0.32	1	NO	Plume Extent	200
5387	8/9/02	GW08424RG	1,1,2,2-TETRACHLOROETHANE	REAL	TRI	1		UG/L	U	VI	0.5	1	NO	Plume Extent	0.426
5387	8/9/02	GW08424RG	1,1,2-TRICHLORO-1,2,2-TRIFLUOR	REAL	TRI	1		UG/L	U	VI	0.56	1	NO	Plume Extent	
5387	8/9/02	GW08424RG	1,1,2-TRICHLOROETHANE	REAL	TRI	1		UG/L	U	VI	0.41	1	NO	Plume Extent	5
5387	8/9/02	GW08424RG	1,1-DICHLOROETHANE	REAL	TRI	1		UG/L	U	VI	0.29	1	NO	Plume Extent	3650
5387	8/9/02	GW08424RG	1,1-DICHLOROETHENE	REAL	TRI	1		UG/L	U	VI	0.31	1	NO	Plume Extent	7
5387	8/9/02	GW08424RG	1,1-DICHLOROPROPENE	REAL	TRI	1		UG/L	U	VI	0.29	1	NO	Plume Extent	
5387	8/9/02	GW08424RG	1,2,3-TRICHLOROBENZENE	REAL	TRI	1		UG/L	U	UJI	0.62	1	NO	Plume Extent	
5387	8/9/02	GW08424RG	1,2,3-TRICHLOROPROPANE	REAL	TRI	1		UG/L	U	VI	0.76	1	NO	Plume Extent	
5387	8/9/02	GW08424RG	1,2,4-TRICHLOROBENZENE	REAL	TRI	1		UG/L	U	UJI	0.63	1	NO	Plume Extent	70
5387	8/9/02	GW08424RG	1,2-DIBROMOETHANE	REAL	TRI	1		UG/L	U	VI	0.46	1	NO	Plume Extent	
5387	8/9/02	GW08424RG	1,2-DICHLOROBENZENE	REAL	TRI	1		UG/L	U	UJI	0.3	1	NO	Plume Extent	600
5387	8/9/02	GW08424RG	1,2-DICHLOROETHANE	REAL	TRI	1		UG/L	U	VI	0.43	1	NO	Plume Extent	5
5387	8/9/02	GW08424RG	1,2-DICHLOROPROPANE	REAL	TRI	1		UG/L	U	VI	0.38	1	NO	Plume Extent	5
5387	8/9/02	GW08424RG	1,3-DICHLOROBENZENE	REAL	TRI	1		UG/L	U	UJI	0.3	1	NO	Plume Extent	600
5387	8/9/02	GW08424RG	1,3-DICHLOROPROPANE	REAL	TRI	1		UG/L	U	VI	0.37	1	NO	Plume Extent	
5387	8/9/02	GW08424RG	1,4-DICHLOROBENZENE	REAL	TRI	1		UG/L	U	UJI	0.31	1	NO	Plume Extent	75
5387	8/9/02	GW08424RG	2,2-DICHLOROPROPANE	REAL	TRI	1		UG/L	U	VI	0.37	1	NO	Plume Extent	
5387	8/9/02	GW08424RG	2-BUTANONE	REAL	TRI	5		UG/L	U	VI	2.4	1	NO	Plume Extent	21900
5387	8/9/02	GW08424RG	2-CHLOROTOLUENE	REAL	TRI	1		UG/L	U	UJI	0.23	1	NO	Plume Extent	
5387	8/9/02	GW08424RG	2-HEXANONE	REAL	TRI	5		UG/L	U	VI	1.8	1	NO	Plume Extent	
5387	8/9/02	GW08424RG	4-ISOPROPYLTOLUENE	REAL	TRI	1		UG/L	U	UJI	0.32	1	NO	Plume Extent	

332

Location	Sample Date	Sample Number	Analyte	QC Type	Result Type	Result	Error 2 Sigma	Units	Lab Qual	Validation	Detect Limit	Dilution	Filtered	Well Class	Tier II
5387	8/9/02	GW08424RG	4-METHYL-2-PENTANONE	REAL	TR1	5		UG/L	U	V1	1.8	1	NO	Plume Extent	2920
5387	8/9/02	GW08424RG	ACETONE	REAL	TR1	10		UG/L	U	V1	2.9	1	NO	Plume Extent	3650
5387	8/9/02	GW08424RG	BENZENE	REAL	TR1	1		UG/L	U	UJ1	0.27	1	NO	Plume Extent	5
5387	8/9/02	GW08424RG	BENZENE, 1,2,4-TRIMETHYL	REAL	TR1	1		UG/L	U	UJ1	0.3	1	NO	Plume Extent	
5387	8/9/02	GW08424RG	BENZENE, 1,3,5-TRIMETHYL-	REAL	TR1	1		UG/L	U	UJ1	0.31	1	NO	Plume Extent	
5387	8/9/02	GW08424RG	BROMOBENZENE	REAL	TR1	1		UG/L	U	UJ1	0.32	1	NO	Plume Extent	
5387	8/9/02	GW08424RG	BROMOCHLOROMETHANE	REAL	TR1	1		UG/L	U	V1	0.39	1	NO	Plume Extent	
5387	8/9/02	GW08424RG	BROMODICHLOROMETHANE	REAL	TR1	1		UG/L	U	V1	0.35	1	NO	Plume Extent	100
5387	8/9/02	GW08424RG	BROMOFORM	REAL	TR1	1		UG/L	U	V1	0.46	1	NO	Plume Extent	100
5387	8/9/02	GW08424RG	BROMOMETHANE	REAL	TR1	1		UG/L	U	V1	0.28	1	NO	Plume Extent	51.1
5387	8/9/02	GW08424RG	CARBON DISULFIDE	REAL	TR1	1		UG/L	U	UJ1	0.67	1	NO	Plume Extent	3650
5387	8/9/02	GW08424RG	CARBON TETRACHLORIDE	REAL	TR1	1		UG/L	U	V1	0.35	1	NO	Plume Extent	5
5387	8/9/02	GW08424RG	CHLOROBENZENE	REAL	TR1	1		UG/L	U	UJ1	0.24	1	NO	Plume Extent	100
5387	8/9/02	GW08424RG	CHLOROETHANE	REAL	TR1	1		UG/L	U	V1	0.26	1	NO	Plume Extent	29.4
5387	8/9/02	GW08424RG	CHLOROFORM	REAL	TR1	1		UG/L	U	V1	0.29	1	NO	Plume Extent	100
5387	8/9/02	GW08424RG	CHLOROMETHANE	REAL	TR1	1		UG/L	U	V1	0.26	1	NO	Plume Extent	6.55
5387	8/9/02	GW08424RG	cis-1,2-DICHLOROETHENE	REAL	TR1	1		UG/L	U	V1	0.33	1	NO	Plume Extent	70
5387	8/9/02	GW08424RG	cis-1,3-DICHLOROPROPENE	REAL	TR1	1		UG/L	U	V1	0.31	1	NO	Plume Extent	0.473
5387	8/9/02	GW08424RG	DIBROMOCHLOROMETHANE	REAL	TR1	1		UG/L	U	V1	0.37	1	NO	Plume Extent	1.01
5387	8/9/02	GW08424RG	DIBROMOMETHANE	REAL	TR1	1		UG/L	U	V1	0.4	1	NO	Plume Extent	
5387	8/9/02	GW08424RG	DICHLORODIFLUOROMETHANE	REAL	TR1	1		UG/L	U	V1	0.44	1	NO	Plume Extent	
5387	8/9/02	GW08424RG	ETHYLBENZENE	REAL	TR1	1		UG/L	U	UJ1	0.51	1	NO	Plume Extent	700
5387	8/9/02	GW08424RG	HEXACHLOROBUTADIENE	REAL	TR1	1		UG/L	U	V1	0.37	1	NO	Plume Extent	1.09
5387	8/9/02	GW08424RG	ISOPROPYLBENZENE	REAL	TR1	1		UG/L	U	UJ1	0.3	1	NO	Plume Extent	
5387	8/9/02	GW08424RG	METHYLENE CHLORIDE	REAL	TR1	1		UG/L	U	V1	0.86	1	NO	Plume Extent	5
5387	8/9/02	GW08424RG	n-BUTYLBENZENE	REAL	TR1	1		UG/L	U	UJ1	0.41	1	NO	Plume Extent	
5387	8/9/02	GW08424RG	n-PROPYLBENZENE	REAL	TR1	1		UG/L	U	UJ1	0.33	1	NO	Plume Extent	
5387	8/9/02	GW08424RG	NAPHTHALENE	REAL	TR1	1		UG/L	U	UJ1	0.78	1	NO	Plume Extent	1460
5387	8/9/02	GW08424RG	p-CHLOROTOLUENE	REAL	TR1	1		UG/L	U	UJ1	0.26	1	NO	Plume Extent	
5387	8/9/02	GW08424RG	PROPANE, 1,2-DIBROMO-3-CHLC	REAL	TR1	1		UG/L	U	V1	0.49	1	NO	Plume Extent	0.2
5387	8/9/02	GW08424RG	sec-BUTYLBENZENE	REAL	TR1	1		UG/L	U	UJ1	0.34	1	NO	Plume Extent	
5387	8/9/02	GW08424RG	STYRENE	REAL	TR1	1		UG/L	U	UJ1	0.28	1	NO	Plume Extent	100
5387	8/9/02	GW08424RG	tert-BUTYLBENZENE	REAL	TR1	1		UG/L	U	UJ1	0.29	1	NO	Plume Extent	
5387	8/9/02	GW08424RG	TETRACHLOROETHENE	REAL	TR1	1		UG/L	U	V1	0.27	1	NO	Plume Extent	5
5387	8/9/02	GW08424RG	TOLUENE	REAL	TR1	1		UG/L	U	UJ1	0.26	1	NO	Plume Extent	1000
5387	8/9/02	GW08424RG	TOTAL XYLENES	REAL	TR1	1		UG/L	U	UJ1	0.73	1	NO	Plume Extent	10000
5387	8/9/02	GW08424RG	trans-1,2-DICHLOROETHENE	REAL	TR1	0.5		UG/L	U	V1	0.25	1	NO	Plume Extent	70
5387	8/9/02	GW08424RG	trans-1,3-DICHLOROPROPENE	REAL	TR1	1		UG/L	U	V1	0.36	1	NO	Plume Extent	0.473
5387	8/9/02	GW08424RG	TRICHLOROETHENE	REAL	TR1	0.24		UG/L	J	V1	0.24	1	NO	Plume Extent	5
5387	8/9/02	GW08424RG	TRICHLOROFLUOROMETHANE	REAL	TR1	1		UG/L	U	V1	0.43	1	NO	Plume Extent	
5387	8/9/02	GW08424RG	VINYL CHLORIDE	REAL	TR1	1		UG/L	U	V1	0.26	1	NO	Plume Extent	2
5887	7/26/02	GW08443RG	1,1,1,2-TETRACHLOROETHANE	REAL	TR1	1		UG/L	U	V1	0.21	1	NO	RCRA	
5887	7/26/02	GW08443RG	1,1,1-TRICHLOROETHANE	REAL	TR1	1		UG/L	U	V1	0.23	1	NO	RCRA	200
5887	7/26/02	GW08443RG	1,1,2,2-TETRACHLOROETHANE	REAL	TR1	1		UG/L	U	V1	0.24	1	NO	RCRA	0.426
5887	7/26/02	GW08443RG	1,1,2-TRICHLORO-1,2,2-TRIFLUOR	REAL	TR1	1		UG/L	U	V1	0.2	1	NO	RCRA	
5887	7/26/02	GW08443RG	1,1,2-TRICHLOROETHANE	REAL	TR1	1		UG/L	U	V1	0.28	1	NO	RCRA	5
5887	7/26/02	GW08443RG	1,1-DICHLOROETHANE	REAL	TR1	1		UG/L	U	V1	0.22	1	NO	RCRA	3650
5887	7/26/02	GW08443RG	1,1-DICHLOROETHENE	REAL	TR1	1		UG/L	U	V1	0.19	1	NO	RCRA	7
5887	7/26/02	GW08443RG	1,1-DICHLOROPROPENE	REAL	TR1	1		UG/L	U	V1	0.23	1	NO	RCRA	
5887	7/26/02	GW08443RG	1,2,3-TRICHLOROBENZENE	REAL	TR1	1		UG/L	U	J1	0.78	1	NO	RCRA	
5887	7/26/02	GW08443RG	1,2,3-TRICHLOROPROPANE	REAL	TR1	1		UG/L	U	V1	0.23	1	NO	RCRA	
5887	7/26/02	GW08443RG	1,2,4-TRICHLOROBENZENE	REAL	TR1	1		UG/L	U	J1	0.3	1	NO	RCRA	70
5887	7/26/02	GW08443RG	1,2-DIBROMOETHANE	REAL	TR1	1		UG/L	U	V1	0.21	1	NO	RCRA	
5887	7/26/02	GW08443RG	1,2-DICHLOROBENZENE	REAL	TR1	1		UG/L	U	J1	0.17	1	NO	RCRA	600
5887	7/26/02	GW08443RG	1,2-DICHLOROETHANE	REAL	TR1	1		UG/L	U	V1	0.22	1	NO	RCRA	5
5887	7/26/02	GW08443RG	1,2-DICHLOROPROPANE	REAL	TR1	1		UG/L	U	V1	0.17	1	NO	RCRA	5
5887	7/26/02	GW08443RG	1,3-DICHLOROBENZENE	REAL	TR1	1		UG/L	U	J1	0.096	1	NO	RCRA	600
5887	7/26/02	GW08443RG	1,3-DICHLOROPROPANE	REAL	TR1	1		UG/L	U	V1	0.15	1	NO	RCRA	
5887	7/26/02	GW08443RG	1,4-DICHLOROBENZENE	REAL	TR1	1		UG/L	U	J1	0.12	1	NO	RCRA	75
5887	7/26/02	GW08443RG	2,2-DICHLOROPROPANE	REAL	TR1	1		UG/L	U	V1	0.65	1	NO	RCRA	
5887	7/26/02	GW08443RG	2-BUTANONE	REAL	TR1	10		UG/L	U	V1	4.4	1	NO	RCRA	21900
5887	7/26/02	GW08443RG	2-CHLOROTOLUENE	REAL	TR1	1		UG/L	U	J1	0.23	1	NO	RCRA	

333

Location	Sample Date	Sample Number	Analyte	QC Type	Result Type	Result	Error 2 Sigma	Units	Lab Qual	Validation	Detect Limit	Dilution	Filtered	Well Class	Tier II
5887	7/26/02	GW08443RG	2-HEXANONE	REAL	TRI	10		UG/L	U	VI	1.4	1	NO	RCRA	
5887	7/26/02	GW08443RG	4-ISOPROPYLTOLUENE	REAL	TRI	1		UG/L	U	JI	0.15	1	NO	RCRA	
5887	7/26/02	GW08443RG	4-METHYL-2-PENTANONE	REAL	TRI	10		UG/L	U	VI	1.7	1	NO	RCRA	2920
5887	7/26/02	GW08443RG	ACETONE	REAL	TRI	10		UG/L	U	VI	3.4	1	NO	RCRA	3650
5887	7/26/02	GW08443RG	BENZENE	REAL	TRI	1		UG/L	U	JI	0.26	1	NO	RCRA	5
5887	7/26/02	GW08443RG	BENZENE, 1,2,4-TRIMETHYL	REAL	TRI	1		UG/L	U	JI	0.25	1	NO	RCRA	
5887	7/26/02	GW08443RG	BENZENE, 1,3,5-TRIMETHYL-	REAL	TRI	1		UG/L	U	JI	0.19	1	NO	RCRA	
5887	7/26/02	GW08443RG	BROMOBENZENE	REAL	TRI	1		UG/L	U	JI	0.16	1	NO	RCRA	
5887	7/26/02	GW08443RG	BROMOCHLOROMETHANE	REAL	TRI	1		UG/L	U	VI	0.46	1	NO	RCRA	
5887	7/26/02	GW08443RG	BROMODICHLOROMETHANE	REAL	TRI	1		UG/L	U	VI	0.21	1	NO	RCRA	100
5887	7/26/02	GW08443RG	BROMOFORM	REAL	TRI	1		UG/L	U	VI	0.4	1	NO	RCRA	100
5887	7/26/02	GW08443RG	BROMOMETHANE	REAL	TRI	1		UG/L	U	VI	0.99	1	NO	RCRA	51.1
5887	7/26/02	GW08443RG	CARBON DISULFIDE	REAL	TRI	1		UG/L	U	JI	0.35	1	NO	RCRA	3650
5887	7/26/02	GW08443RG	CARBON TETRACHLORIDE	REAL	TRI	1		UG/L	U	VI	0.38	1	NO	RCRA	5
5887	7/26/02	GW08443RG	CHLOROBENZENE	REAL	TRI	1		UG/L	U	JI	0.23	1	NO	RCRA	100
5887	7/26/02	GW08443RG	CHLOROETHANE	REAL	TRI	1		UG/L	U	JI	0.94	1	NO	RCRA	29.4
5887	7/26/02	GW08443RG	CHLOROFORM	REAL	TRI	1		UG/L	U	VI	0.21	1	NO	RCRA	100
5887	7/26/02	GW08443RG	CHLOROMETHANE	REAL	TRI	1		UG/L	U	VI	0.26	1	NO	RCRA	6.55
5887	7/26/02	GW08443RG	cis-1,2-DICHLOROETHENE	REAL	TRI	1		UG/L	U	VI	0.15	1	NO	RCRA	70
5887	7/26/02	GW08443RG	cis-1,3-DICHLOROPROPENE	REAL	TRI	1		UG/L	U	VI	0.17	1	NO	RCRA	0.473
5887	7/26/02	GW08443RG	DIBROMOCHLOROMETHANE	REAL	TRI	1		UG/L	U	VI	0.54	1	NO	RCRA	1.01
5887	7/26/02	GW08443RG	DIBROMOMETHANE	REAL	TRI	1		UG/L	U	VI	0.55	1	NO	RCRA	
5887	7/26/02	GW08443RG	DICHLORODIFLUOROMETHANE	REAL	TRI	1		UG/L	U	VI	0.26	1	NO	RCRA	
5887	7/26/02	GW08443RG	ETHYLBENZENE	REAL	TRI	1		UG/L	U	JI	0.2	1	NO	RCRA	700
5887	7/26/02	GW08443RG	HEXACHLOROBUTADIENE	REAL	TRI	1		UG/L	U	VI	0.65	1	NO	RCRA	1.09
5887	7/26/02	GW08443RG	ISOPROPYLBENZENE	REAL	TRI	1		UG/L	U	JI	0.2	1	NO	RCRA	
5887	7/26/02	GW08443RG	METHYLENE CHLORIDE	REAL	TRI	1		UG/L	U	VI	0.82	1	NO	RCRA	5
5887	7/26/02	GW08443RG	n-BUTYLBENZENE	REAL	TRI	1		UG/L	U	JI	0.15	1	NO	RCRA	
5887	7/26/02	GW08443RG	n-PROPYLBENZENE	REAL	TRI	1		UG/L	U	JI	0.19	1	NO	RCRA	
5887	7/26/02	GW08443RG	NAPHTHALENE	REAL	TRI	1		UG/L	U	JI	0.25	1	NO	RCRA	1460
5887	7/26/02	GW08443RG	p-CHLOROTOLUENE	REAL	TRI	1		UG/L	U	JI	0.21	1	NO	RCRA	
5887	7/26/02	GW08443RG	PROPANE, 1,2-DIBROMO-3-CHLC	REAL	TRI	1		UG/L	U	JI	0.56	1	NO	RCRA	0.2
5887	7/26/02	GW08443RG	sec-BUTYLBENZENE	REAL	TRI	1		UG/L	U	JI	0.31	1	NO	RCRA	
5887	7/26/02	GW08443RG	STYRENE	REAL	TRI	1		UG/L	U	JI	0.22	1	NO	RCRA	100
5887	7/26/02	GW08443RG	tert-BUTYLBENZENE	REAL	TRI	1		UG/L	U	JI	0.25	1	NO	RCRA	
5887	7/26/02	GW08443RG	TETRACHLOROETHENE	REAL	TRI	1		UG/L	U	VI	0.56	1	NO	RCRA	5
5887	7/26/02	GW08443RG	TOLUENE	REAL	TRI	1		UG/L	U	JI	0.15	1	NO	RCRA	1000
5887	7/26/02	GW08443RG	TOTAL XYLENES	REAL	TRI	1		UG/L	U	VI	0.19	1	NO	RCRA	10000
5887	7/26/02	GW08443RG	trans-1,2-DICHLOROETHENE	REAL	TRI	1		UG/L	U	VI	0.092	1	NO	RCRA	70
5887	7/26/02	GW08443RG	trans-1,3-DICHLOROPROPENE	REAL	TRI	1		UG/L	U	VI	0.22	1	NO	RCRA	0.473
5887	7/26/02	GW08443RG	TRICHLOROETHENE	REAL	TRI	1		UG/L	U	VI	0.23	1	NO	RCRA	5
5887	7/26/02	GW08443RG	TRICHLOROFLUOROMETHANE	REAL	TRI	1		UG/L	U	VI	0.21	1	NO	RCRA	
5887	7/26/02	GW08443RG	VINYL CHLORIDE	REAL	TRI	1		UG/L	U	VI	0.25	1	NO	RCRA	2
61099	8/15/02	GW08514RG	1,1,1,2-TETRACHLOROETHANE	REAL	TRI	1		UG/L	U	VI	0.13	1	NO	D&D Bldg 883	
61099	8/15/02	GW08514RG	1,1,1-TRICHLOROETHANE	REAL	TRI	1		UG/L	U	VI	0.15	1	NO	D&D Bldg 883	200
61099	8/15/02	GW08514RG	1,1,2,2-TETRACHLOROETHANE	REAL	TRI	1		UG/L	U	VI	0.25	1	NO	D&D Bldg 883	0.426
61099	8/15/02	GW08514RG	1,1,2-TRICHLORO-1,2,2-TRIFLUOR	REAL	TRI	3.01		UG/L		VI	0.11	1	NO	D&D Bldg 883	
61099	8/15/02	GW08514RG	1,1,2-TRICHLOROETHANE	REAL	TRI	1		UG/L	U	VI	0.21	1	NO	D&D Bldg 883	5
61099	8/15/02	GW08514RG	1,1-DICHLOROETHANE	REAL	TRI	1		UG/L	U	VI	0.22	1	NO	D&D Bldg 883	3650
61099	8/15/02	GW08514RG	1,1-DICHLOROETHENE	REAL	TRI	1.81		UG/L		VI	0.25	1	NO	D&D Bldg 883	7
61099	8/15/02	GW08514RG	1,1-DICHLOROPROPENE	REAL	TRI	1		UG/L	U	VI	0.24	1	NO	D&D Bldg 883	
61099	8/15/02	GW08514RG	1,2,3-TRICHLOROBENZENE	REAL	TRI	1		UG/L	U	VI	0.55	1	NO	D&D Bldg 883	
61099	8/15/02	GW08514RG	1,2,3-TRICHLOROPROPANE	REAL	TRI	1		UG/L	U	VI	0.12	1	NO	D&D Bldg 883	
61099	8/15/02	GW08514RG	1,2,4-TRICHLOROBENZENE	REAL	TRI	1		UG/L	U	VI	0.31	1	NO	D&D Bldg 883	70
61099	8/15/02	GW08514RG	1,2-DIBROMOETHANE	REAL	TRI	1		UG/L	U	VI	0.11	1	NO	D&D Bldg 883	
61099	8/15/02	GW08514RG	1,2-DICHLOROBENZENE	REAL	TRI	1		UG/L	U	VI	0.089	1	NO	D&D Bldg 883	600
61099	8/15/02	GW08514RG	1,2-DICHLOROETHANE	REAL	TRI	1		UG/L	U	VI	0.24	1	NO	D&D Bldg 883	5
61099	8/15/02	GW08514RG	1,2-DICHLOROPROPANE	REAL	TRI	1		UG/L	U	VI	0.24	1	NO	D&D Bldg 883	5
61099	8/15/02	GW08514RG	1,3-DICHLOROBENZENE	REAL	TRI	1		UG/L	U	VI	0.073	1	NO	D&D Bldg 883	600
61099	8/15/02	GW08514RG	1,3-DICHLOROPROPANE	REAL	TRI	1		UG/L	U	VI	0.2	1	NO	D&D Bldg 883	
61099	8/15/02	GW08514RG	1,4-DICHLOROBENZENE	REAL	TRI	1		UG/L	U	VI	0.073	1	NO	D&D Bldg 883	75
61099	8/15/02	GW08514RG	2,2-DICHLOROPROPANE	REAL	TRI	1		UG/L	U	VI	0.72	1	NO	D&D Bldg 883	

334

Location	Sample Date	Sample Number	Analyte	QC Type	Result Type	Result	Error 2 Sigma	Units	Lab Qual	Validation	Detect Limit	Dilution	Filtered	Well Class	Tier II
61099	8/15/02	GW08514RG	2-BUTANONE	REAL	TRI	10		UG/L	U	VI	4.4	1	NO	D&D Bldg 883	21900
61099	8/15/02	GW08514RG	2-CHLOROTOLUENE	REAL	TRI	1		UG/L	U	VI	0.15	1	NO	D&D Bldg 883	
61099	8/15/02	GW08514RG	2-HEXANONE	REAL	TRI	10		UG/L	U	VI	1.4	1	NO	D&D Bldg 883	
61099	8/15/02	GW08514RG	4-ISOPROPYLTOLUENE	REAL	TRI	1		UG/L	U	VI	0.1	1	NO	D&D Bldg 883	
61099	8/15/02	GW08514RG	4-METHYL-2-PENTANONE	REAL	TRI	10		UG/L	U	VI	1.7	1	NO	D&D Bldg 883	2920
61099	8/15/02	GW08514RG	ACETONE	REAL	TRI	10		UG/L	U	VI	3.4	1	NO	D&D Bldg 883	3650
61099	8/15/02	GW08514RG	BENZENE	REAL	TRI	1		UG/L	U	VI	0.11	1	NO	D&D Bldg 883	5
61099	8/15/02	GW08514RG	BENZENE, 1,2,4-TRIMETHYL	REAL	TRI	1		UG/L	U	VI	0.085	1	NO	D&D Bldg 883	
61099	8/15/02	GW08514RG	BENZENE, 1,3,5-TRIMETHYL-	REAL	TRI	1		UG/L	U	VI	0.1	1	NO	D&D Bldg 883	
61099	8/15/02	GW08514RG	BROMOBENZENE	REAL	TRI	1		UG/L	U	VI	0.16	1	NO	D&D Bldg 883	
61099	8/15/02	GW08514RG	BROMOCHLOROMETHANE	REAL	TRI	1		UG/L	U	VI	0.46	1	NO	D&D Bldg 883	
61099	8/15/02	GW08514RG	BROMODICHLOROMETHANE	REAL	TRI	1		UG/L	U	VI	0.15	1	NO	D&D Bldg 883	100
61099	8/15/02	GW08514RG	BROMOFORM	REAL	TRI	1		UG/L	U	VI	0.18	1	NO	D&D Bldg 883	100
61099	8/15/02	GW08514RG	BROMOMETHANE	REAL	TRI	1		UG/L	U	UJI	0.59	1	NO	D&D Bldg 883	51.1
61099	8/15/02	GW08514RG	CARBON DISULFIDE	REAL	TRI	1		UG/L	U	VI	0.31	1	NO	D&D Bldg 883	3650
61099	8/15/02	GW08514RG	CARBON TETRACHLORIDE	REAL	TRI	1		UG/L	U	VI	0.14	1	NO	D&D Bldg 883	5
61099	8/15/02	GW08514RG	CHLOROBENZENE	REAL	TRI	1		UG/L	U	VI	0.17	1	NO	D&D Bldg 883	100
61099	8/15/02	GW08514RG	CHLOROETHANE	REAL	TRI	1		UG/L	U	VI	0.19	1	NO	D&D Bldg 883	29.4
61099	8/15/02	GW08514RG	CHLOROFORM	REAL	TRI	1		UG/L	U	VI	0.14	1	NO	D&D Bldg 883	100
61099	8/15/02	GW08514RG	CHLOROMETHANE	REAL	TRI	1		UG/L	U	VI	0.21	1	NO	D&D Bldg 883	6.55
61099	8/15/02	GW08514RG	cis-1,2-DICHLOROETHENE	REAL	TRI	3.37		UG/L		VI	0.33	1	NO	D&D Bldg 883	70
61099	8/15/02	GW08514RG	cis-1,3-DICHLOROPROPENE	REAL	TRI	1		UG/L	U	VI	0.11	1	NO	D&D Bldg 883	0.473
61099	8/15/02	GW08514RG	DIBROMOCHLOROMETHANE	REAL	TRI	1		UG/L	U	VI	0.15	1	NO	D&D Bldg 883	1.01
61099	8/15/02	GW08514RG	DIBROMOMETHANE	REAL	TRI	1		UG/L	U	VI	0.47	1	NO	D&D Bldg 883	
61099	8/15/02	GW08514RG	DICHLORODIFLUOROMETHANE	REAL	TRI	1		UG/L	U	VI	0.22	1	NO	D&D Bldg 883	
61099	8/15/02	GW08514RG	ETHYLBENZENE	REAL	TRI	1		UG/L	U	VI	0.076	1	NO	D&D Bldg 883	700
61099	8/15/02	GW08514RG	HEXACHLOROBUTADIENE	REAL	TRI	1		UG/L	U	VI	0.62	1	NO	D&D Bldg 883	1.09
61099	8/15/02	GW08514RG	ISOPROPYLBENZENE	REAL	TRI	1		UG/L	U	VI	0.057	1	NO	D&D Bldg 883	
61099	8/15/02	GW08514RG	METHYLENE CHLORIDE	REAL	TRI	1		UG/L	U	VI	0.12	1	NO	D&D Bldg 883	5
61099	8/15/02	GW08514RG	n-BUTYLBENZENE	REAL	TRI	1		UG/L	U	VI	0.11	1	NO	D&D Bldg 883	
61099	8/15/02	GW08514RG	n-PROPYLBENZENE	REAL	TRI	1		UG/L	U	VI	0.054	1	NO	D&D Bldg 883	
61099	8/15/02	GW08514RG	NAPHTHALENE	REAL	TRI	1		UG/L	U	VI	0.21	1	NO	D&D Bldg 883	1460
61099	8/15/02	GW08514RG	p-CHLOROTOLUENE	REAL	TRI	1		UG/L	U	VI	0.12	1	NO	D&D Bldg 883	
61099	8/15/02	GW08514RG	PROPANE, 1,2-DIBROMO-3-CHLO	REAL	TRI	1		UG/L	U	VI	0.56	1	NO	D&D Bldg 883	0.2
61099	8/15/02	GW08514RG	sec-BUTYLBENZENE	REAL	TRI	1		UG/L	U	VI	0.032	1	NO	D&D Bldg 883	
61099	8/15/02	GW08514RG	STYRENE	REAL	TRI	1		UG/L	U	VI	0.093	1	NO	D&D Bldg 883	100
61099	8/15/02	GW08514RG	tert-BUTYLBENZENE	REAL	TRI	1		UG/L	U	VI	0.076	1	NO	D&D Bldg 883	
61099	8/15/02	GW08514RG	TETRACHLOROETHENE	REAL	TRI	34		UG/L		VI	0.18	1	NO	D&D Bldg 883	5
61099	8/15/02	GW08514RG	TOLUENE	REAL	TRI	1		UG/L	U	VI	0.19	1	NO	D&D Bldg 883	1000
61099	8/15/02	GW08514RG	TOTAL XYLENES	REAL	TRI	1		UG/L	U	VI	0.14	1	NO	D&D Bldg 883	10000
61099	8/15/02	GW08514RG	trans-1,2-DICHLOROETHENE	REAL	TRI	1		UG/L	U	VI	0.17	1	NO	D&D Bldg 883	70
61099	8/15/02	GW08514RG	trans-1,3-DICHLOROPROPENE	REAL	TRI	1		UG/L	U	VI	0.14	1	NO	D&D Bldg 883	0.473
61099	8/15/02	GW08514RG	TRICHLOROETHENE	REAL	TRI	1.75		UG/L		VI	0.22	1	NO	D&D Bldg 883	5
61099	8/15/02	GW08514RG	TRICHLOROFLUOROMETHANE	REAL	TRI	1		UG/L	U	VI	0.21	1	NO	D&D Bldg 883	
61099	8/15/02	GW08514RG	VINYL CHLORIDE	REAL	TRI	1		UG/L	U	VI	0.2	1	NO	D&D Bldg 883	2
61199	8/14/02	GW08515RG	1,1,1,2-TETRACHLOROETHANE	REAL	TRI	1		UG/L	U	VI	0.21	1	NO	D&D Bldg 883	
61199	8/14/02	GW08515RG	1,1,1-TRICHLOROETHANE	REAL	TRI	1		UG/L	U	VI	0.23	1	NO	D&D Bldg 883	200
61199	8/14/02	GW08515RG	1,1,2,2-TETRACHLOROETHANE	REAL	TRI	1		UG/L	U	VI	0.24	1	NO	D&D Bldg 883	0.426
61199	8/14/02	GW08515RG	1,1,2-TRICHLORO-1,2,2-TRIFLUOR	REAL	TRI	1		UG/L	U	VI	0.2	1	NO	D&D Bldg 883	
61199	8/14/02	GW08515RG	1,1,2-TRICHLOROETHANE	REAL	TRI	1		UG/L	U	VI	0.28	1	NO	D&D Bldg 883	5
61199	8/14/02	GW08515RG	1,1-DICHLOROETHANE	REAL	TRI	1		UG/L	U	VI	0.22	1	NO	D&D Bldg 883	3650
61199	8/14/02	GW08515RG	1,1-DICHLOROETHENE	REAL	TRI	1		UG/L	U	VI	0.19	1	NO	D&D Bldg 883	7
61199	8/14/02	GW08515RG	1,1-DICHLOROPROPENE	REAL	TRI	1		UG/L	U	VI	0.23	1	NO	D&D Bldg 883	
61199	8/14/02	GW08515RG	1,2,3-TRICHLOROBENZENE	REAL	TRI	1		UG/L	U	VI	0.78	1	NO	D&D Bldg 883	
61199	8/14/02	GW08515RG	1,2,3-TRICHLOROPROPANE	REAL	TRI	1		UG/L	U	VI	0.23	1	NO	D&D Bldg 883	
61199	8/14/02	GW08515RG	1,2,4-TRICHLOROBENZENE	REAL	TRI	1		UG/L	U	VI	0.3	1	NO	D&D Bldg 883	70
61199	8/14/02	GW08515RG	1,2-DIBROMOETHANE	REAL	TRI	1		UG/L	U	VI	0.21	1	NO	D&D Bldg 883	
61199	8/14/02	GW08515RG	1,2-DICHLOROBENZENE	REAL	TRI	1		UG/L	U	VI	0.17	1	NO	D&D Bldg 883	600
61199	8/14/02	GW08515RG	1,2-DICHLOROETHANE	REAL	TRI	1		UG/L	U	VI	0.22	1	NO	D&D Bldg 883	5
61199	8/14/02	GW08515RG	1,2-DICHLOROPROPANE	REAL	TRI	1		UG/L	U	VI	0.17	1	NO	D&D Bldg 883	5
61199	8/14/02	GW08515RG	1,3-DICHLOROBENZENE	REAL	TRI	1		UG/L	U	VI	0.096	1	NO	D&D Bldg 883	600
61199	8/14/02	GW08515RG	1,3-DICHLOROPROPANE	REAL	TRI	1		UG/L	U	VI	0.15	1	NO	D&D Bldg 883	

335

Location	Sample Date	Sample Number	Analyte	QC Type	Result Type	Result	Error 2 Sigma	Units	Lab Qual	Validation	Detect Limit	Dilution	Filtered	Well Class	Tier II
61199	8/14/02	GW08515RG	1,4-DICHLOROBENZENE	REAL	TR1	1		UG/L	U	V1	0.12	1	NO	D&D Bldg 883	75
61199	8/14/02	GW08515RG	2,2-DICHLOROPROPANE	REAL	TR1	1		UG/L	U	V1	0.65	1	NO	D&D Bldg 883	
61199	8/14/02	GW08515RG	2-BUTANONE	REAL	TR1	10		UG/L	U	UJ1	4.4	1	NO	D&D Bldg 883	21900
61199	8/14/02	GW08515RG	2-CHLOROTOLUENE	REAL	TR1	1		UG/L	U	V1	0.23	1	NO	D&D Bldg 883	
61199	8/14/02	GW08515RG	2-HEXANONE	REAL	TR1	10		UG/L	U	UJ1	1.4	1	NO	D&D Bldg 883	
61199	8/14/02	GW08515RG	4-ISOPROPYLTOLUENE	REAL	TR1	1		UG/L	U	V1	0.15	1	NO	D&D Bldg 883	
61199	8/14/02	GW08515RG	4-METHYL-2-PENTANONE	REAL	TR1	10		UG/L	U	UJ1	1.7	1	NO	D&D Bldg 883	2920
61199	8/14/02	GW08515RG	ACETONE	REAL	TR1	10		UG/L	U	UJ1	3.4	1	NO	D&D Bldg 883	3650
61199	8/14/02	GW08515RG	BENZENE	REAL	TR1	1		UG/L	U	V1	0.26	1	NO	D&D Bldg 883	5
61199	8/14/02	GW08515RG	BENZENE, 1,2,4-TRIMETHYL	REAL	TR1	1		UG/L	U	V1	0.25	1	NO	D&D Bldg 883	
61199	8/14/02	GW08515RG	BENZENE, 1,3,5-TRIMETHYL-	REAL	TR1	1		UG/L	U	V1	0.19	1	NO	D&D Bldg 883	
61199	8/14/02	GW08515RG	BROMOBENZENE	REAL	TR1	1		UG/L	U	V1	0.16	1	NO	D&D Bldg 883	
61199	8/14/02	GW08515RG	BROMOCHLOROMETHANE	REAL	TR1	1		UG/L	U	V1	0.46	1	NO	D&D Bldg 883	
61199	8/14/02	GW08515RG	BROMODICHLOROMETHANE	REAL	TR1	1		UG/L	U	V1	0.21	1	NO	D&D Bldg 883	100
61199	8/14/02	GW08515RG	BROMOFORM	REAL	TR1	1		UG/L	U	V1	0.4	1	NO	D&D Bldg 883	100
61199	8/14/02	GW08515RG	BROMOMETHANE	REAL	TR1	1		UG/L	U	UJ1	0.99	1	NO	D&D Bldg 883	51.1
61199	8/14/02	GW08515RG	CARBON DISULFIDE	REAL	TR1	1		UG/L	U	V1	0.35	1	NO	D&D Bldg 883	3650
61199	8/14/02	GW08515RG	CARBON TETRACHLORIDE	REAL	TR1	1		UG/L	U	V1	0.38	1	NO	D&D Bldg 883	5
61199	8/14/02	GW08515RG	CHLOROBENZENE	REAL	TR1	1		UG/L	U	V1	0.23	1	NO	D&D Bldg 883	100
61199	8/14/02	GW08515RG	CHLOROETHANE	REAL	TR1	1		UG/L	U	V1	0.94	1	NO	D&D Bldg 883	29.4
61199	8/14/02	GW08515RG	CHLOROFORM	REAL	TR1	0.44		UG/L	J	V1	0.21	1	NO	D&D Bldg 883	100
61199	8/14/02	GW08515RG	CHLOROMETHANE	REAL	TR1	1		UG/L	U	V1	0.26	1	NO	D&D Bldg 883	6.55
61199	8/14/02	GW08515RG	cis-1,2-DICHLOROETHENE	REAL	TR1	20.9		UG/L		V1	0.15	1	NO	D&D Bldg 883	70
61199	8/14/02	GW08515RG	cis-1,3-DICHLOROPROPENE	REAL	TR1	1		UG/L	U	V1	0.17	1	NO	D&D Bldg 883	0.473
61199	8/14/02	GW08515RG	DIBROMOCHLOROMETHANE	REAL	TR1	1		UG/L	U	V1	0.54	1	NO	D&D Bldg 883	1.01
61199	8/14/02	GW08515RG	DIBROMOMETHANE	REAL	TR1	1		UG/L	U	V1	0.55	1	NO	D&D Bldg 883	
61199	8/14/02	GW08515RG	DICHLORODIFLUOROMETHANE	REAL	TR1	1		UG/L	U	V1	0.26	1	NO	D&D Bldg 883	
61199	8/14/02	GW08515RG	ETHYLBENZENE	REAL	TR1	1		UG/L	U	V1	0.2	1	NO	D&D Bldg 883	700
61199	8/14/02	GW08515RG	HEXACHLOROBUTADIENE	REAL	TR1	1		UG/L	U	V1	0.65	1	NO	D&D Bldg 883	1.09
61199	8/14/02	GW08515RG	ISOPROPYLBENZENE	REAL	TR1	1		UG/L	U	V1	0.2	1	NO	D&D Bldg 883	
61199	8/14/02	GW08515RG	METHYLENE CHLORIDE	REAL	TR1	1		UG/L	U	V1	0.82	1	NO	D&D Bldg 883	5
61199	8/14/02	GW08515RG	n-BUTYLBENZENE	REAL	TR1	1		UG/L	U	V1	0.15	1	NO	D&D Bldg 883	
61199	8/14/02	GW08515RG	n-PROPYLBENZENE	REAL	TR1	1		UG/L	U	V1	0.19	1	NO	D&D Bldg 883	
61199	8/14/02	GW08515RG	NAPHTHALENE	REAL	TR1	1		UG/L	U	UJ1	0.25	1	NO	D&D Bldg 883	1460
61199	8/14/02	GW08515RG	p-CHLOROTOLUENE	REAL	TR1	1		UG/L	U	V1	0.21	1	NO	D&D Bldg 883	
61199	8/14/02	GW08515RG	PROPANE, 1,2-DIBROMO-3-CHLC	REAL	TR1	1		UG/L	U	V1	0.56	1	NO	D&D Bldg 883	0.2
61199	8/14/02	GW08515RG	sec-BUTYLBENZENE	REAL	TR1	1		UG/L	U	V1	0.31	1	NO	D&D Bldg 883	
61199	8/14/02	GW08515RG	STYRENE	REAL	TR1	1		UG/L	U	V1	0.22	1	NO	D&D Bldg 883	100
61199	8/14/02	GW08515RG	tert-BUTYLBENZENE	REAL	TR1	1		UG/L	U	V1	0.25	1	NO	D&D Bldg 883	
61199	8/14/02	GW08515RG	TETRACHLOROETHENE	REAL	DL1	224		UG/L	D	V1	0.94	1.67	NO	D&D Bldg 883	5
61199	8/14/02	GW08515RG	TOLUENE	REAL	TR1	1		UG/L	U	V1	0.15	1	NO	D&D Bldg 883	1000
61199	8/14/02	GW08515RG	TOTAL XYLENES	REAL	TR1	1		UG/L	U	V1	0.19	1	NO	D&D Bldg 883	10000
61199	8/14/02	GW08515RG	trans-1,2-DICHLOROETHENE	REAL	TR1	1		UG/L	U	V1	0.092	1	NO	D&D Bldg 883	70
61199	8/14/02	GW08515RG	trans-1,3-DICHLOROPROPENE	REAL	TR1	1		UG/L	U	V1	0.22	1	NO	D&D Bldg 883	0.473
61199	8/14/02	GW08515RG	TRICHLOROETHENE	REAL	TR1	15.9		UG/L		V1	0.23	1	NO	D&D Bldg 883	5
61199	8/14/02	GW08515RG	TRICHLOROFLUOROMETHANE	REAL	TR1	1		UG/L	U	V1	0.21	1	NO	D&D Bldg 883	
61199	8/14/02	GW08515RG	VINYL CHLORIDE	REAL	TR1	1		UG/L	U	V1	0.25	1	NO	D&D Bldg 883	2
6186	8/13/02	GW08426RG	1,1,1,2-TETRACHLOROETHANE	REAL	TR1	1		UG/L	U	V1	0.21	1	NO	Plume Extent	
6186	8/13/02	GW08426RG	1,1,1-TRICHLOROETHANE	REAL	TR1	1		UG/L	U	V1	0.23	1	NO	Plume Extent	200
6186	8/13/02	GW08426RG	1,1,2,2-TETRACHLOROETHANE	REAL	TR1	1		UG/L	U	V1	0.24	1	NO	Plume Extent	0.426
6186	8/13/02	GW08426RG	1,1,2-TRICHLORO-1,2,2-TRIFLUOR	REAL	TR1	1		UG/L	U	V1	0.2	1	NO	Plume Extent	
6186	8/13/02	GW08426RG	1,1,2-TRICHLOROETHANE	REAL	TR1	1		UG/L	U	V1	0.28	1	NO	Plume Extent	5
6186	8/13/02	GW08426RG	1,1-DICHLOROETHANE	REAL	TR1	1		UG/L	U	V1	0.22	1	NO	Plume Extent	3650
6186	8/13/02	GW08426RG	1,1-DICHLOROETHENE	REAL	TR1	1		UG/L	U	V1	0.19	1	NO	Plume Extent	7
6186	8/13/02	GW08426RG	1,1-DICHLOROPROPENE	REAL	TR1	1		UG/L	U	V1	0.23	1	NO	Plume Extent	
6186	8/13/02	GW08426RG	1,2,3-TRICHLOROBENZENE	REAL	TR1	1		UG/L	U	UJ1	0.78	1	NO	Plume Extent	
6186	8/13/02	GW08426RG	1,2,3-TRICHLOROPROPANE	REAL	TR1	1		UG/L	U	V1	0.23	1	NO	Plume Extent	
6186	8/13/02	GW08426RG	1,2,4-TRICHLOROBENZENE	REAL	TR1	1		UG/L	U	UJ1	0.3	1	NO	Plume Extent	70
6186	8/13/02	GW08426RG	1,2-DIBROMOETHANE	REAL	TR1	1		UG/L	U	V1	0.21	1	NO	Plume Extent	
6186	8/13/02	GW08426RG	1,2-DICHLOROBENZENE	REAL	TR1	1		UG/L	U	UJ1	0.17	1	NO	Plume Extent	600
6186	8/13/02	GW08426RG	1,2-DICHLOROETHANE	REAL	TR1	1		UG/L	U	V1	0.22	1	NO	Plume Extent	5
6186	8/13/02	GW08426RG	1,2-DICHLOROPROPANE	REAL	TR1	1		UG/L	U	V1	0.17	1	NO	Plume Extent	5

Location	Sample Date	Sample Number	Analyte	QC Type	Result Type	Result	Error 2 Sigma	Units	Lab Qual	Validation	Detect Limit	Dilution	Filtered	Well Class	Tier II
6186	8/13/02	GW08426RG	1,3-DICHLOROBENZENE	REAL	TR1	1		UG/L	U	UJ1	0.096	1	NO	Plume Extent	600
6186	8/13/02	GW08426RG	1,3-DICHLOROPROPANE	REAL	TR1	1		UG/L	U	V1	0.15	1	NO	Plume Extent	
6186	8/13/02	GW08426RG	1,4-DICHLOROBENZENE	REAL	TR1	1		UG/L	U	UJ1	0.12	1	NO	Plume Extent	75
6186	8/13/02	GW08426RG	2,2-DICHLOROPROPANE	REAL	TR1	1		UG/L	U	V1	0.65	1	NO	Plume Extent	
6186	8/13/02	GW08426RG	2-BUTANONE	REAL	TR1	10		UG/L	U	UJ1	4.4	1	NO	Plume Extent	21900
6186	8/13/02	GW08426RG	2-CHLOROTOLUENE	REAL	TR1	1		UG/L	U	UJ1	0.23	1	NO	Plume Extent	
6186	8/13/02	GW08426RG	2-HEXANONE	REAL	TR1	10		UG/L	U	UJ1	1.4	1	NO	Plume Extent	
6186	8/13/02	GW08426RG	4-ISOPROPYLTOLUENE	REAL	TR1	1		UG/L	U	UJ1	0.15	1	NO	Plume Extent	
6186	8/13/02	GW08426RG	4-METHYL-2-PENTANONE	REAL	TR1	10		UG/L	U	UJ1	1.7	1	NO	Plume Extent	2920
6186	8/13/02	GW08426RG	ACETONE	REAL	TR1	10		UG/L	U	UJ1	3.4	1	NO	Plume Extent	3650
6186	8/13/02	GW08426RG	BENZENE	REAL	TR1	1		UG/L	U	UJ1	0.26	1	NO	Plume Extent	5
6186	8/13/02	GW08426RG	BENZENE, 1,2,4-TRIMETHYL	REAL	TR1	1		UG/L	U	UJ1	0.25	1	NO	Plume Extent	
6186	8/13/02	GW08426RG	BENZENE, 1,3,5-TRIMETHYL-	REAL	TR1	1		UG/L	U	UJ1	0.19	1	NO	Plume Extent	
6186	8/13/02	GW08426RG	BROMOBENZENE	REAL	TR1	1		UG/L	U	UJ1	0.16	1	NO	Plume Extent	
6186	8/13/02	GW08426RG	BROMOCHLOROMETHANE	REAL	TR1	1		UG/L	U	V1	0.46	1	NO	Plume Extent	
6186	8/13/02	GW08426RG	BROMODICHLOROMETHANE	REAL	TR1	1		UG/L	U	V1	0.21	1	NO	Plume Extent	100
6186	8/13/02	GW08426RG	BROMOFORM	REAL	TR1	1		UG/L	U	V1	0.4	1	NO	Plume Extent	100
6186	8/13/02	GW08426RG	BROMOMETHANE	REAL	TR1	1		UG/L	U	UJ1	0.99	1	NO	Plume Extent	51.1
6186	8/13/02	GW08426RG	CARBON DISULFIDE	REAL	TR1	1		UG/L	U	V1	0.35	1	NO	Plume Extent	3650
6186	8/13/02	GW08426RG	CARBON TETRACHLORIDE	REAL	TR1	1		UG/L	U	V1	0.38	1	NO	Plume Extent	5
6186	8/13/02	GW08426RG	CHLOROBENZENE	REAL	TR1	1		UG/L	U	UJ1	0.23	1	NO	Plume Extent	100
6186	8/13/02	GW08426RG	CHLOROETHANE	REAL	TR1	1		UG/L	U	V1	0.94	1	NO	Plume Extent	29.4
6186	8/13/02	GW08426RG	CHLOROFORM	REAL	TR1	1		UG/L	U	V1	0.21	1	NO	Plume Extent	100
6186	8/13/02	GW08426RG	CHLOROMETHANE	REAL	TR1	1		UG/L	U	V1	0.26	1	NO	Plume Extent	6.55
6186	8/13/02	GW08426RG	cis-1,2-DICHLOROETHENE	REAL	TR1	1		UG/L	U	V1	0.15	1	NO	Plume Extent	70
6186	8/13/02	GW08426RG	cis-1,3-DICHLOROPROPENE	REAL	TR1	1		UG/L	U	V1	0.17	1	NO	Plume Extent	0.473
6186	8/13/02	GW08426RG	DIBROMOCHLOROMETHANE	REAL	TR1	1		UG/L	U	V1	0.54	1	NO	Plume Extent	1.01
6186	8/13/02	GW08426RG	DIBROMOMETHANE	REAL	TR1	1		UG/L	U	V1	0.55	1	NO	Plume Extent	
6186	8/13/02	GW08426RG	DICHLORODIFLUOROMETHANE	REAL	TR1	1		UG/L	U	V1	0.26	1	NO	Plume Extent	
6186	8/13/02	GW08426RG	ETHYLBENZENE	REAL	TR1	1		UG/L	U	UJ1	0.2	1	NO	Plume Extent	700
6186	8/13/02	GW08426RG	HEXACHLOROBUTADIENE	REAL	TR1	1		UG/L	U	V1	0.65	1	NO	Plume Extent	1.09
6186	8/13/02	GW08426RG	ISOPROPYLBENZENE	REAL	TR1	1		UG/L	U	UJ1	0.2	1	NO	Plume Extent	
6186	8/13/02	GW08426RG	METHYLENE CHLORIDE	REAL	TR1	1		UG/L	U	V1	0.82	1	NO	Plume Extent	5
6186	8/13/02	GW08426RG	n-BUTYLBENZENE	REAL	TR1	1		UG/L	U	UJ1	0.15	1	NO	Plume Extent	
6186	8/13/02	GW08426RG	n-PROPYLBENZENE	REAL	TR1	1		UG/L	U	UJ1	0.19	1	NO	Plume Extent	
6186	8/13/02	GW08426RG	NAPHTHALENE	REAL	TR1	1		UG/L	U	UJ1	0.25	1	NO	Plume Extent	1460
6186	8/13/02	GW08426RG	p-CHLOROTOLUENE	REAL	TR1	1		UG/L	U	UJ1	0.21	1	NO	Plume Extent	
6186	8/13/02	GW08426RG	PROPANE, 1,2-DIBROMO-3-CHLC	REAL	TR1	1		UG/L	U	V1	0.56	1	NO	Plume Extent	0.2
6186	8/13/02	GW08426RG	sec-BUTYLBENZENE	REAL	TR1	1		UG/L	U	UJ1	0.31	1	NO	Plume Extent	
6186	8/13/02	GW08426RG	STYRENE	REAL	TR1	1		UG/L	U	UJ1	0.22	1	NO	Plume Extent	100
6186	8/13/02	GW08426RG	tert-BUTYLBENZENE	REAL	TR1	1		UG/L	U	UJ1	0.25	1	NO	Plume Extent	
6186	8/13/02	GW08426RG	TETRACHLOROETHENE	REAL	TR1	1		UG/L	U	V1	0.56	1	NO	Plume Extent	5
6186	8/13/02	GW08426RG	TOLUENE	REAL	TR1	1		UG/L	U	UJ1	0.15	1	NO	Plume Extent	1000
6186	8/13/02	GW08426RG	TOTAL XYLENES	REAL	TR1	1		UG/L	U	UJ1	0.19	1	NO	Plume Extent	10000
6186	8/13/02	GW08426RG	trans-1,2-DICHLOROETHENE	REAL	TR1	1		UG/L	U	V1	0.092	1	NO	Plume Extent	70
6186	8/13/02	GW08426RG	trans-1,3-DICHLOROPROPENE	REAL	TR1	1		UG/L	U	V1	0.22	1	NO	Plume Extent	0.473
6186	8/13/02	GW08426RG	TRICHLOROETHENE	REAL	TR1	1		UG/L	U	V1	0.23	1	NO	Plume Extent	5
6186	8/13/02	GW08426RG	TRICHLOROFLUOROMETHANE	REAL	TR1	1		UG/L	U	V1	0.21	1	NO	Plume Extent	
6186	8/13/02	GW08426RG	VINYL CHLORIDE	REAL	TR1	1		UG/L	U	V1	0.25	1	NO	Plume Extent	2
6286	8/7/02	GW08427RG	1,1,1,2-TETRACHLOROETHANE	REAL	TR1	1		UG/L	U	V	0.21	1	NO	Plume Definition	
6286	8/7/02	GW08427RG	1,1,1-TRICHLOROETHANE	REAL	TR1	1		UG/L	U	V	0.23	1	NO	Plume Definition	200
6286	8/7/02	GW08427RG	1,1,2,2-TETRACHLOROETHANE	REAL	TR1	1		UG/L	U	V	0.24	1	NO	Plume Definition	0.426
6286	8/7/02	GW08427RG	1,1,2-TRICHLORO-1,2,2-TRIFLUOR	REAL	TR1	1		UG/L	U	V	0.2	1	NO	Plume Definition	
6286	8/7/02	GW08427RG	1,1,2-TRICHLOROETHANE	REAL	TR1	1		UG/L	U	V	0.28	1	NO	Plume Definition	5
6286	8/7/02	GW08427RG	1,1-DICHLOROETHANE	REAL	TR1	1		UG/L	U	V	0.22	1	NO	Plume Definition	3650
6286	8/7/02	GW08427RG	1,1-DICHLOROETHENE	REAL	TR1	1		UG/L	U	V	0.19	1	NO	Plume Definition	7
6286	8/7/02	GW08427RG	1,1-DICHLOROPROPENE	REAL	TR1	1		UG/L	U	V	0.23	1	NO	Plume Definition	
6286	8/7/02	GW08427RG	1,2,3-TRICHLOROBENZENE	REAL	TR1	1		UG/L	U	V	0.78	1	NO	Plume Definition	
6286	8/7/02	GW08427RG	1,2,3-TRICHLOROPROPANE	REAL	TR1	1		UG/L	U	V	0.23	1	NO	Plume Definition	
6286	8/7/02	GW08427RG	1,2,4-TRICHLOROBENZENE	REAL	TR1	1		UG/L	U	V	0.3	1	NO	Plume Definition	70
6286	8/7/02	GW08427RG	1,2-DIBROMOETHANE	REAL	TR1	1		UG/L	U	V	0.21	1	NO	Plume Definition	
6286	8/7/02	GW08427RG	1,2-DICHLOROBENZENE	REAL	TR1	1		UG/L	U	V	0.17	1	NO	Plume Definition	600

337

Location	Sample Date	Sample Number	Analyte	QC Type	Result Type	Result	Error 2 Sigma	Units	Lab Qual	Validation	Detect Limit	Dilution	Filtered	Well Class	Tier II
6286	8/7/02	GW08427RG	1,2-DICHLOROETHANE	REAL	TRI	1		UG/L	U	V	0.22	1	NO	Plume Definition	5
6286	8/7/02	GW08427RG	1,2-DICHLOROPROPANE	REAL	TRI	1		UG/L	U	V	0.17	1	NO	Plume Definition	5
6286	8/7/02	GW08427RG	1,3-DICHLOROBENZENE	REAL	TRI	1		UG/L	U	V	0.096	1	NO	Plume Definition	600
6286	8/7/02	GW08427RG	1,3-DICHLOROPROPANE	REAL	TRI	1		UG/L	U	V	0.15	1	NO	Plume Definition	
6286	8/7/02	GW08427RG	1,4-DICHLOROBENZENE	REAL	TRI	1		UG/L	U	V	0.12	1	NO	Plume Definition	75
6286	8/7/02	GW08427RG	2,2-DICHLOROPROPANE	REAL	TRI	1		UG/L	U	V	0.65	1	NO	Plume Definition	
6286	8/7/02	GW08427RG	2-BUTANONE	REAL	TRI	10		UG/L	U	V	4.4	1	NO	Plume Definition	21900
6286	8/7/02	GW08427RG	2-CHLOROTOLUENE	REAL	TRI	1		UG/L	U	V	0.23	1	NO	Plume Definition	
6286	8/7/02	GW08427RG	2-HEXANONE	REAL	TRI	10		UG/L	U	V	1.4	1	NO	Plume Definition	
6286	8/7/02	GW08427RG	4-ISOPROPYLTOLUENE	REAL	TRI	1		UG/L	U	V	0.15	1	NO	Plume Definition	
6286	8/7/02	GW08427RG	4-METHYL-2-PENTANONE	REAL	TRI	10		UG/L	U	V	1.7	1	NO	Plume Definition	2920
6286	8/7/02	GW08427RG	ACETONE	REAL	TRI	10		UG/L	U	UJ	3.4	1	NO	Plume Definition	3650
6286	8/7/02	GW08427RG	BENZENE	REAL	TRI	1		UG/L	U	V	0.26	1	NO	Plume Definition	5
6286	8/7/02	GW08427RG	BENZENE, 1,2,4-TRIMETHYL	REAL	TRI	1		UG/L	U	V	0.25	1	NO	Plume Definition	
6286	8/7/02	GW08427RG	BENZENE, 1,3,5-TRIMETHYL-	REAL	TRI	1		UG/L	U	V	0.19	1	NO	Plume Definition	
6286	8/7/02	GW08427RG	BROMOBENZENE	REAL	TRI	1		UG/L	U	V	0.16	1	NO	Plume Definition	
6286	8/7/02	GW08427RG	BROMOCHLOROMETHANE	REAL	TRI	1		UG/L	U	V	0.46	1	NO	Plume Definition	
6286	8/7/02	GW08427RG	BROMODICHLOROMETHANE	REAL	TRI	1		UG/L	U	V	0.21	1	NO	Plume Definition	100
6286	8/7/02	GW08427RG	BROMOFORM	REAL	TRI	1		UG/L	U	V	0.4	1	NO	Plume Definition	100
6286	8/7/02	GW08427RG	BROMOMETHANE	REAL	TRI	1		UG/L	U	V	0.99	1	NO	Plume Definition	51.1
6286	8/7/02	GW08427RG	CARBON DISULFIDE	REAL	TRI	1		UG/L	U	UJ	0.35	1	NO	Plume Definition	3650
6286	8/7/02	GW08427RG	CARBON TETRACHLORIDE	REAL	TRI	4.36		UG/L		V	0.38	1	NO	Plume Definition	5
6286	8/7/02	GW08427RG	CHLOROBENZENE	REAL	TRI	1		UG/L	U	V	0.23	1	NO	Plume Definition	100
6286	8/7/02	GW08427RG	CHLOROETHANE	REAL	TRI	1		UG/L	U	UJ	0.94	1	NO	Plume Definition	29.4
6286	8/7/02	GW08427RG	CHLOROFORM	REAL	TRI	1		UG/L	U	V	0.21	1	NO	Plume Definition	100
6286	8/7/02	GW08427RG	CHLOROMETHANE	REAL	TRI	1		UG/L	U	V	0.26	1	NO	Plume Definition	6.55
6286	8/7/02	GW08427RG	*cis*-1,2-DICHLOROETHENE	REAL	TRI	1		UG/L	U	V	0.15	1	NO	Plume Definition	70
6286	8/7/02	GW08427RG	cis-1,3-DICHLOROPROPENE	REAL	TRI	1		UG/L	U	V	0.17	1	NO	Plume Definition	0.473
6286	8/7/02	GW08427RG	DIBROMOCHLOROMETHANE	REAL	TRI	1		UG/L	U	V	0.54	1	NO	Plume Definition	1.01
6286	8/7/02	GW08427RG	DIBROMOMETHANE	REAL	TRI	1		UG/L	U	V	0.55	1	NO	Plume Definition	
6286	8/7/02	GW08427RG	DICHLORODIFLUOROMETHANE	REAL	TRI	1		UG/L	U	V	0.26	1	NO	Plume Definition	
6286	8/7/02	GW08427RG	ETHYLBENZENE	REAL	TRI	1		UG/L	U	V	0.2	1	NO	Plume Definition	700
6286	8/7/02	GW08427RG	HEXACHLOROBUTADIENE	REAL	TRI	1		UG/L	U	V	0.65	1	NO	Plume Definition	1.09
6286	8/7/02	GW08427RG	ISOPROPYLBENZENE	REAL	TRI	1		UG/L	U	V	0.2	1	NO	Plume Definition	
6286	8/7/02	GW08427RG	METHYLENE CHLORIDE	REAL	TRI	1		UG/L	U	V	0.82	1	NO	Plume Definition	5
6286	8/7/02	GW08427RG	n-BUTYLBENZENE	REAL	TRI	1		UG/L	U	V	0.15	1	NO	Plume Definition	
6286	8/7/02	GW08427RG	n-PROPYLBENZENE	REAL	TRI	1		UG/L	U	V	0.19	1	NO	Plume Definition	
6286	8/7/02	GW08427RG	NAPHTHALENE	REAL	TRI	1		UG/L	U	V	0.25	1	NO	Plume Definition	1460
6286	8/7/02	GW08427RG	p-CHLOROTOLUENE	REAL	TRI	1		UG/L	U	V	0.21	1	NO	Plume Definition	
6286	8/7/02	GW08427RG	PROPANE, 1,2-DIBROMO-3-CHLC	REAL	TRI	1		UG/L	U	UJ	0.56	1	NO	Plume Definition	0.2
6286	8/7/02	GW08427RG	sec-BUTYLBENZENE	REAL	TRI	1		UG/L	U	V	0.31	1	NO	Plume Definition	
6286	8/7/02	GW08427RG	STYRENE	REAL	TRI	1		UG/L	U	V	0.22	1	NO	Plume Definition	100
6286	8/7/02	GW08427RG	tert-BUTYLBENZENE	REAL	TRI	1		UG/L	U	V	0.25	1	NO	Plume Definition	
6286	8/7/02	GW08427RG	TETRACHLOROETHENE	REAL	TRI	1		UG/L	U	V	0.56	1	NO	Plume Definition	5
6286	8/7/02	GW08427RG	TOLUENE	REAL	TRI	1		UG/L	U	V	0.15	1	NO	Plume Definition	1000
6286	8/7/02	GW08427RG	TOTAL XYLENES	REAL	TRI	1		UG/L	U	V	0.19	1	NO	Plume Definition	10000
6286	8/7/02	GW08427RG	trans-1,2-DICHLOROETHENE	REAL	TRI	1		UG/L	U	V	0.092	1	NO	Plume Definition	70
6286	8/7/02	GW08427RG	trans-1,3-DICHLOROPROPENE	REAL	TRI	1		UG/L	U	V	0.22	1	NO	Plume Definition	0.473
6286	8/7/02	GW08427RG	TRICHLOROETHENE	REAL	TRI	7.44		UG/L		V	0.23	1	NO	Plume Definition	5
6286	8/7/02	GW08427RG	TRICHLOROFLUOROMETHANE	REAL	TRI	1		UG/L	U	V	0.21	1	NO	Plume Definition	
6286	8/7/02	GW08427RG	VINYL CHLORIDE	REAL	TRI	1		UG/L	U	V	0.25	1	NO	Plume Definition	2
6586	8/20/02	GW08430RG	1,1,1,2-TETRACHLOROETHANE	REAL	TRI	1		UG/L	U	VI	0.13	1	NO	Drainage	
6586	8/20/02	GW08430RG	1,1,1-TRICHLOROETHANE	REAL	TRI	1		UG/L	U	VI	0.15	1	NO	Drainage	200
6586	8/20/02	GW08430RG	1,1,2,2-TETRACHLOROETHANE	REAL	TRI	1		UG/L	U	VI	0.25	1	NO	Drainage	0.426
6586	8/20/02	GW08430RG	1,1,2-TRICHLORO-1,2,2-TRIFLUOR	REAL	TRI	1		UG/L	U	VI	0.11	1	NO	Drainage	
6586	8/20/02	GW08430RG	1,1,2-TRICHLOROETHANE	REAL	TRI	1		UG/L	U	VI	0.21	1	NO	Drainage	5
6586	8/20/02	GW08430RG	1,1-DICHLOROETHANE	REAL	TRI	1		UG/L	U	VI	0.22	1	NO	Drainage	3650
6586	8/20/02	GW08430RG	1,1-DICHLOROETHENE	REAL	TRI	1		UG/L	U	VI	0.25	1	NO	Drainage	7
6586	8/20/02	GW08430RG	1,1-DICHLOROPROPENE	REAL	TRI	1		UG/L	U	VI	0.24	1	NO	Drainage	
6586	8/20/02	GW08430RG	1,2,3-TRICHLOROBENZENE	REAL	TRI	1		UG/L	U	VI	0.55	1	NO	Drainage	
6586	8/20/02	GW08430RG	1,2,3-TRICHLOROPROPANE	REAL	TRI	1		UG/L	U	VI	0.12	1	NO	Drainage	
6586	8/20/02	GW08430RG	1,2,4-TRICHLOROBENZENE	REAL	TRI	1		UG/L	U	VI	0.31	1	NO	Drainage	70

338

Location	Sample Date	Sample Number	Analyte	QC Type	Result Type	Result	Error 2 Sigma	Units	Lab Qual	Validation	Detect Limit	Dilution	Filtered	Well Class	Tier II
6586	8/20/02	GW08430RG	1,2-DIBROMOETHANE	REAL	TRI	1		UG/L	U	VI	0.11	1	NO	Drainage	
6586	8/20/02	GW08430RG	1,2-DICHLOROBENZENE	REAL	TRI	1		UG/L	U	VI	0.089	1	NO	Drainage	600
6586	8/20/02	GW08430RG	1,2-DICHLOROETHANE	REAL	TRI	1		UG/L	U	VI	0.24	1	NO	Drainage	5
6586	8/20/02	GW08430RG	1,2-DICHLOROPROPANE	REAL	TRI	1		UG/L	U	VI	0.24	1	NO	Drainage	5
6586	8/20/02	GW08430RG	1,3-DICHLOROBENZENE	REAL	TRI	1		UG/L	U	VI	0.073	1	NO	Drainage	600
6586	8/20/02	GW08430RG	1,3-DICHLOROPROPANE	REAL	TRI	1		UG/L	U	VI	0.2	1	NO	Drainage	
6586	8/20/02	GW08430RG	1,4-DICHLOROBENZENE	REAL	TRI	1		UG/L	U	VI	0.073	1	NO	Drainage	75
6586	8/20/02	GW08430RG	2,2-DICHLOROPROPANE	REAL	TRI	1		UG/L	U	VI	0.72	1	NO	Drainage	
6586	8/20/02	GW08430RG	2-BUTANONE	REAL	TRI	10		UG/L	U	VI	4.4	1	NO	Drainage	21900
6586	8/20/02	GW08430RG	2-CHLOROTOLUENE	REAL	TRI	1		UG/L	U	VI	0.15	1	NO	Drainage	
6586	8/20/02	GW08430RG	2-HEXANONE	REAL	TRI	10		UG/L	U	VI	1.4	1	NO	Drainage	
6586	8/20/02	GW08430RG	4-ISOPROPYLTOLUENE	REAL	TRI	1		UG/L	U	VI	0.1	1	NO	Drainage	
6586	8/20/02	GW08430RG	4-METHYL-2-PENTANONE	REAL	TRI	10		UG/L	U	VI	1.7	1	NO	Drainage	2920
6586	8/20/02	GW08430RG	ACETONE	REAL	TRI	10		UG/L	U	VI	3.4	1	NO	Drainage	3650
6586	8/20/02	GW08430RG	BENZENE	REAL	TRI	1		UG/L	U	VI	0.11	1	NO	Drainage	5
6586	8/20/02	GW08430RG	BENZENE, 1,2,4-TRIMETHYL	REAL	TRI	1		UG/L	U	VI	0.085	1	NO	Drainage	
6586	8/20/02	GW08430RG	BENZENE, 1,3,5-TRIMETHYL-	REAL	TRI	1		UG/L	U	VI	0.1	1	NO	Drainage	
6586	8/20/02	GW08430RG	BROMOBENZENE	REAL	TRI	1		UG/L	U	VI	0.16	1	NO	Drainage	
6586	8/20/02	GW08430RG	BROMOCHLOROMETHANE	REAL	TRI	1		UG/L	U	VI	0.46	1	NO	Drainage	
6586	8/20/02	GW08430RG	BROMODICHLOROMETHANE	REAL	TRI	1		UG/L	U	VI	0.15	1	NO	Drainage	100
6586	8/20/02	GW08430RG	BROMOFORM	REAL	TRI	1		UG/L	U	VI	0.18	1	NO	Drainage	100
6586	8/20/02	GW08430RG	BROMOMETHANE	REAL	TRI	1		UG/L	U	UJI	0.59	1	NO	Drainage	51.1
6586	8/20/02	GW08430RG	CARBON DISULFIDE	REAL	TRI	1		UG/L	U	VI	0.31	1	NO	Drainage	3650
6586	8/20/02	GW08430RG	CARBON TETRACHLORIDE	REAL	TRI	1		UG/L	U	VI	0.14	1	NO	Drainage	5
6586	8/20/02	GW08430RG	CHLOROBENZENE	REAL	TRI	1		UG/L	U	VI	0.17	1	NO	Drainage	100
6586	8/20/02	GW08430RG	CHLOROETHANE	REAL	TRI	1		UG/L	U	VI	0.19	1	NO	Drainage	29.4
6586	8/20/02	GW08430RG	CHLOROFORM	REAL	TRI	1		UG/L	U	VI	0.14	1	NO	Drainage	100
6586	8/20/02	GW08430RG	CHLOROMETHANE	REAL	TRI	1		UG/L	U	VI	0.21	1	NO	Drainage	6.55
6586	8/20/02	GW08430RG	cis-1,2-DICHLOROETHENE	REAL	TRI	1		UG/L	U	VI	0.33	1	NO	Drainage	70
6586	8/20/02	GW08430RG	cis-1,3-DICHLOROPROPENE	REAL	TRI	1		UG/L	U	VI	0.11	1	NO	Drainage	0.473
6586	8/20/02	GW08430RG	DIBROMOCHLOROMETHANE	REAL	TRI	1		UG/L	U	VI	0.15	1	NO	Drainage	1.01
6586	8/20/02	GW08430RG	DIBROMOMETHANE	REAL	TRI	1		UG/L	U	VI	0.47	1	NO	Drainage	
6586	8/20/02	GW08430RG	DICHLORODIFLUOROMETHANE	REAL	TRI	1		UG/L	U	VI	0.22	1	NO	Drainage	
6586	8/20/02	GW08430RG	ETHYLBENZENE	REAL	TRI	1		UG/L	U	VI	0.076	1	NO	Drainage	700
6586	8/20/02	GW08430RG	HEXACHLOROBUTADIENE	REAL	TRI	1		UG/L	U	VI	0.62	1	NO	Drainage	1.09
6586	8/20/02	GW08430RG	ISOPROPYLBENZENE	REAL	TRI	1		UG/L	U	VI	0.057	1	NO	Drainage	
6586	8/20/02	GW08430RG	METHYLENE CHLORIDE	REAL	TRI	1		UG/L	U	VI	0.12	1	NO	Drainage	5
6586	8/20/02	GW08430RG	n-BUTYLBENZENE	REAL	TRI	1		UG/L	U	VI	0.11	1	NO	Drainage	
6586	8/20/02	GW08430RG	n-PROPYLBENZENE	REAL	TRI	1		UG/L	U	VI	0.054	1	NO	Drainage	
6586	8/20/02	GW08430RG	NAPHTHALENE	REAL	TRI	1		UG/L	U	VI	0.21	1	NO	Drainage	1460
6586	8/20/02	GW08430RG	p-CHLOROTOLUENE	REAL	TRI	1		UG/L	U	VI	0.12	1	NO	Drainage	
6586	8/20/02	GW08430RG	PROPANE, 1,2-DIBROMO-3-CHLO	REAL	TRI	1		UG/L	U	VI	0.56	1	NO	Drainage	0.2
6586	8/20/02	GW08430RG	sec-BUTYLBENZENE	REAL	TRI	1		UG/L	U	VI	0.032	1	NO	Drainage	
6586	8/20/02	GW08430RG	STYRENE	REAL	TRI	1		UG/L	U	VI	0.093	1	NO	Drainage	100
6586	8/20/02	GW08430RG	tert-BUTYLBENZENE	REAL	TRI	1		UG/L	U	VI	0.076	1	NO	Drainage	
6586	8/20/02	GW08430RG	TETRACHLOROETHENE	REAL	TRI	1		UG/L	U	VI	0.18	1	NO	Drainage	5
6586	8/20/02	GW08430RG	TOLUENE	REAL	TRI	1		UG/L	U	VI	0.19	1	NO	Drainage	1000
6586	8/20/02	GW08430RG	TOTAL XYLENES	REAL	TRI	1		UG/L	U	VI	0.14	1	NO	Drainage	10000
6586	8/20/02	GW08430RG	trans-1,2-DICHLOROETHENE	REAL	TRI	1		UG/L	U	VI	0.17	1	NO	Drainage	70
6586	8/20/02	GW08430RG	trans-1,3-DICHLOROPROPENE	REAL	TRI	1		UG/L	U	VI	0.14	1	NO	Drainage	0.473
6586	8/20/02	GW08430RG	TRICHLOROETHENE	REAL	TRI	0.66		UG/L	J	VI	0.22	1	NO	Drainage	5
6586	8/20/02	GW08430RG	TRICHLOROFLUOROMETHANE	REAL	TRI	1		UG/L	U	VI	0.21	1	NO	Drainage	
6586	8/20/02	GW08430RG	VINYL CHLORIDE	REAL	TRI	1		UG/L	U	VI	0.2	1	NO	Drainage	2
70193	7/29/02	GW08446RG	1,1,1,2-TETRACHLOROETHANE	REAL	TRI	1		UG/L	U	VI	0.21	1	NO	RCRA	
70193	7/29/02	GW08446RG	1,1,1-TRICHLOROETHANE	REAL	TRI	1		UG/L	U	VI	0.23	1	NO	RCRA	200
70193	7/29/02	GW08446RG	1,1,2,2-TETRACHLOROETHANE	REAL	TRI	1		UG/L	U	VI	0.24	1	NO	RCRA	0.426
70193	7/29/02	GW08446RG	1,1,2-TRICHLORO-1,2,2-TRIFLUOR	REAL	TRI	1		UG/L	U	VI	0.2	1	NO	RCRA	
70193	7/29/02	GW08446RG	1,1,2-TRICHLOROETHANE	REAL	TRI	1		UG/L	U	VI	0.28	1	NO	RCRA	5
70193	7/29/02	GW08446RG	1,1-DICHLOROETHANE	REAL	TRI	1		UG/L	U	VI	0.22	1	NO	RCRA	3650
70193	7/29/02	GW08446RG	1,1-DICHLOROETHENE	REAL	TRI	1		UG/L	U	VI	0.19	1	NO	RCRA	7
70193	7/29/02	GW08446RG	1,1-DICHLOROPROPENE	REAL	TRI	1		UG/L	U	VI	0.23	1	NO	RCRA	
70193	7/29/02	GW08446RG	1,2,3-TRICHLOROBENZENE	REAL	TRI	1		UG/L	U	JI	0.78	1	NO	RCRA	

339

Location	Sample Date	Sample Number	Analyte	QC Type	Result Type	Result	Error 2 Sigma	Units	Lab Qual	Validation	Detect Limit	Dilution	Filtered	Well Class	Tier II
70193	7/29/02	GW08446RG	1,2,3-TRICHLOROPROPANE	REAL	TR1	1		UG/L	U	V1	0.23	1	NO	RCRA	
70193	7/29/02	GW08446RG	1,2,4-TRICHLOROBENZENE	REAL	TR1	1		UG/L	U	J1	0.3	1	NO	RCRA	70
70193	7/29/02	GW08446RG	1,2-DIBROMOETHANE	REAL	TR1	1		UG/L	U	V1	0.21	1	NO	RCRA	
70193	7/29/02	GW08446RG	1,2-DICHLOROBENZENE	REAL	TR1	1		UG/L	U	J1	0.17	1	NO	RCRA	600
70193	7/29/02	GW08446RG	1,2-DICHLOROETHANE	REAL	TR1	1		UG/L	U	V1	0.22	1	NO	RCRA	5
70193	7/29/02	GW08446RG	1,2-DICHLOROPROPANE	REAL	TR1	1		UG/L	U	V1	0.17	1	NO	RCRA	5
70193	7/29/02	GW08446RG	1,3-DICHLOROBENZENE	REAL	TR1	1		UG/L	U	J1	0.096	1	NO	RCRA	600
70193	7/29/02	GW08446RG	1,3-DICHLOROPROPANE	REAL	TR1	1		UG/L	U	V1	0.15	1	NO	RCRA	
70193	7/29/02	GW08446RG	1,4-DICHLOROBENZENE	REAL	TR1	1		UG/L	U	J1	0.12	1	NO	RCRA	75
70193	7/29/02	GW08446RG	2,2-DICHLOROPROPANE	REAL	TR1	1		UG/L	U	V1	0.65	1	NO	RCRA	
70193	7/29/02	GW08446RG	2-BUTANONE	REAL	TR1	10		UG/L	U	V1	4.4	1	NO	RCRA	21900
70193	7/29/02	GW08446RG	2-CHLOROTOLUENE	REAL	TR1	1		UG/L	U	J1	0.23	1	NO	RCRA	
70193	7/29/02	GW08446RG	2-HEXANONE	REAL	TR1	10		UG/L	U	V1	1.4	1	NO	RCRA	
70193	7/29/02	GW08446RG	4-ISOPROPYLTOLUENE	REAL	TR1	1		UG/L	U	J1	0.15	1	NO	RCRA	
70193	7/29/02	GW08446RG	4-METHYL-2-PENTANONE	REAL	TR1	10		UG/L	U	V1	1.7	1	NO	RCRA	2920
70193	7/29/02	GW08446RG	ACETONE	REAL	TR1	10		UG/L	U	V1	3.4	1	NO	RCRA	3650
70193	7/29/02	GW08446RG	BENZENE	REAL	TR1	1		UG/L	U	J1	0.26	1	NO	RCRA	5
70193	7/29/02	GW08446RG	BENZENE, 1,2,4-TRIMETHYL	REAL	TR1	1		UG/L	U	J1	0.25	1	NO	RCRA	
70193	7/29/02	GW08446RG	BENZENE, 1,3,5-TRIMETHYL-	REAL	TR1	1		UG/L	U	J1	0.19	1	NO	RCRA	
70193	7/29/02	GW08446RG	BROMOBENZENE	REAL	TR1	1		UG/L	U	J1	0.16	1	NO	RCRA	
70193	7/29/02	GW08446RG	BROMOCHLOROMETHANE	REAL	TR1	1		UG/L	U	V1	0.46	1	NO	RCRA	
70193	7/29/02	GW08446RG	BROMODICHLOROMETHANE	REAL	TR1	1		UG/L	U	V1	0.21	1	NO	RCRA	100
70193	7/29/02	GW08446RG	BROMOFORM	REAL	TR1	1		UG/L	U	V1	0.4	1	NO	RCRA	100
70193	7/29/02	GW08446RG	BROMOMETHANE	REAL	TR1	1		UG/L	U	V1	0.99	1	NO	RCRA	51.1
70193	7/29/02	GW08446RG	CARBON DISULFIDE	REAL	TR1	1		UG/L	U	J1	0.35	1	NO	RCRA	3650
70193	7/29/02	GW08446RG	CARBON TETRACHLORIDE	REAL	TR1	1		UG/L	U	V1	0.38	1	NO	RCRA	5
70193	7/29/02	GW08446RG	CHLOROBENZENE	REAL	TR1	1		UG/L	U	J1	0.23	1	NO	RCRA	100
70193	7/29/02	GW08446RG	CHLOROETHANE	REAL	TR1	1		UG/L	U	J1	0.94	1	NO	RCRA	29.4
70193	7/29/02	GW08446RG	CHLOROFORM	REAL	TR1	1		UG/L	U	V1	0.21	1	NO	RCRA	100
70193	7/29/02	GW08446RG	CHLOROMETHANE	REAL	TR1	1		UG/L	U	V1	0.26	1	NO	RCRA	6.55
70193	7/29/02	GW08446RG	cis-1,2-DICHLOROETHENE	REAL	TR1	1		UG/L	U	V1	0.15	1	NO	RCRA	70
70193	7/29/02	GW08446RG	cis-1,3-DICHLOROPROPENE	REAL	TR1	1		UG/L	U	V1	0.17	1	NO	RCRA	0.473
70193	7/29/02	GW08446RG	DIBROMOCHLOROMETHANE	REAL	TR1	1		UG/L	U	V1	0.54	1	NO	RCRA	1.01
70193	7/29/02	GW08446RG	DIBROMOMETHANE	REAL	TR1	1		UG/L	U	V1	0.55	1	NO	RCRA	
70193	7/29/02	GW08446RG	DICHLORODIFLUOROMETHANE	REAL	TR1	1		UG/L	U	V1	0.26	1	NO	RCRA	
70193	7/29/02	GW08446RG	ETHYLBENZENE	REAL	TR1	1		UG/L	U	J1	0.2	1	NO	RCRA	700
70193	7/29/02	GW08446RG	HEXACHLOROBUTADIENE	REAL	TR1	1		UG/L	U	V1	0.65	1	NO	RCRA	1.09
70193	7/29/02	GW08446RG	ISOPROPYLBENZENE	REAL	TR1	1		UG/L	U	J1	0.2	1	NO	RCRA	
70193	7/29/02	GW08446RG	METHYLENE CHLORIDE	REAL	TR1	1		UG/L	U	V1	0.82	1	NO	RCRA	5
70193	7/29/02	GW08446RG	n-BUTYLBENZENE	REAL	TR1	1		UG/L	U	J1	0.15	1	NO	RCRA	
70193	7/29/02	GW08446RG	n-PROPYLBENZENE	REAL	TR1	1		UG/L	U	J1	0.19	1	NO	RCRA	
70193	7/29/02	GW08446RG	NAPHTHALENE	REAL	TR1	1		UG/L	U	J1	0.25	1	NO	RCRA	1460
70193	7/29/02	GW08446RG	p-CHLOROTOLUENE	REAL	TR1	1		UG/L	U	J1	0.21	1	NO	RCRA	
70193	7/29/02	GW08446RG	PROPANE, 1,2-DIBROMO-3-CHLO	REAL	TR1	1		UG/L	U	J1	0.56	1	NO	RCRA	0.2
70193	7/29/02	GW08446RG	sec-BUTYLBENZENE	REAL	TR1	1		UG/L	U	J1	0.31	1	NO	RCRA	
70193	7/29/02	GW08446RG	STYRENE	REAL	TR1	1		UG/L	U	J1	0.22	1	NO	RCRA	100
70193	7/29/02	GW08446RG	tert-BUTYLBENZENE	REAL	TR1	1		UG/L	U	J1	0.25	1	NO	RCRA	
70193	7/29/02	GW08446RG	TETRACHLOROETHENE	REAL	TR1	1		UG/L	U	V1	0.56	1	NO	RCRA	5
70193	7/29/02	GW08446RG	TOLUENE	REAL	TR1	1		UG/L	U	J1	0.15	1	NO	RCRA	1000
70193	7/29/02	GW08446RG	TOTAL XYLENES	REAL	TR1	1		UG/L	U	V1	0.19	1	NO	RCRA	10000
70193	7/29/02	GW08446RG	trans-1,2-DICHLOROETHENE	REAL	TR1	1		UG/L	U	V1	0.092	1	NO	RCRA	70
70193	7/29/02	GW08446RG	trans-1,3-DICHLOROPROPENE	REAL	TR1	1		UG/L	U	V1	0.22	1	NO	RCRA	0.473
70193	7/29/02	GW08446RG	TRICHLOROETHENE	REAL	TR1	1		UG/L	U	V1	0.23	1	NO	RCRA	5
70193	7/29/02	GW08446RG	TRICHLOROFLUOROMETHANE	REAL	TR1	1		UG/L	U	V1	0.21	1	NO	RCRA	
70193	7/29/02	GW08446RG	VINYL CHLORIDE	REAL	TR1	1		UG/L	U	V1	0.25	1	NO	RCRA	2
70393	7/31/02	GW08447RG	1,1,1,2-TETRACHLOROETHANE	REAL	TR1	1		UG/L	U	V1	0.21	1	NO	RCRA	
70393	7/31/02	GW08447RG	1,1,1-TRICHLOROETHANE	REAL	TR1	14.5		UG/L		V1	0.23	1	NO	RCRA	200
70393	7/31/02	GW08447RG	1,1,2,2-TETRACHLOROETHANE	REAL	TR1	1		UG/L	U	V1	0.24	1	NO	RCRA	0.426
70393	7/31/02	GW08447RG	1,1,2-TRICHLORO-1,2,2-TRIFLUOR	REAL	TR1	1		UG/L	U	V1	0.2	1	NO	RCRA	
70393	7/31/02	GW08447RG	1,1,2-TRICHLOROETHANE	REAL	TR1	1		UG/L	U	V1	0.28	1	NO	RCRA	5
70393	7/31/02	GW08447RG	1,1-DICHLOROETHANE	REAL	TR1	1		UG/L	U	V1	0.22	1	NO	RCRA	3650
70393	7/31/02	GW08447RG	1,1-DICHLOROETHENE	REAL	TR1	10.2		UG/L		V1	0.19	1	NO	RCRA	7

340

Location	Sample Date	Sample Number	Analyte	QC Type	Result Type	Result	Error 2 Sigma	Units	Lab Qual	Validation	Detect Limit	Dilution	Filtered	Well Class	Tier II
70393	7/31/02	GW08447RG	1,1-DICHLOROPROPENE	REAL	TRI	1		UG/L	U	V1	0.23	1	NO	RCRA	
70393	7/31/02	GW08447RG	1,2,3-TRICHLOROBENZENE	REAL	TRI	1		UG/L	U	J1	0.78	1	NO	RCRA	
70393	7/31/02	GW08447RG	1,2,3-TRICHLOROPROPANE	REAL	TRI	1		UG/L	U	V1	0.23	1	NO	RCRA	
70393	7/31/02	GW08447RG	1,2,4-TRICHLOROBENZENE	REAL	TRI	1		UG/L	U	J1	0.3	1	NO	RCRA	70
70393	7/31/02	GW08447RG	1,2-DIBROMOETHANE	REAL	TRI	1		UG/L	U	V1	0.21	1	NO	RCRA	
70393	7/31/02	GW08447RG	1,2-DICHLOROBENZENE	REAL	TRI	1		UG/L	U	J1	0.17	1	NO	RCRA	600
70393	7/31/02	GW08447RG	1,2-DICHLOROETHANE	REAL	TRI	1		UG/L	U	V1	0.22	1	NO	RCRA	5
70393	7/31/02	GW08447RG	1,2-DICHLOROPROPANE	REAL	TRI	1		UG/L	U	V1	0.17	1	NO	RCRA	5
70393	7/31/02	GW08447RG	1,3-DICHLOROBENZENE	REAL	TRI	1		UG/L	U	J1	0.096	1	NO	RCRA	600
70393	7/31/02	GW08447RG	1,3-DICHLOROPROPANE	REAL	TRI	1		UG/L	U	V1	0.15	1	NO	RCRA	
70393	7/31/02	GW08447RG	1,4-DICHLOROBENZENE	REAL	TRI	1		UG/L	U	J1	0.12	1	NO	RCRA	75
70393	7/31/02	GW08447RG	2,2-DICHLOROPROPANE	REAL	TRI	1		UG/L	U	V1	0.65	1	NO	RCRA	
70393	7/31/02	GW08447RG	2-BUTANONE	REAL	TRI	10		UG/L	U	V1	4.4	1	NO	RCRA	21900
70393	7/31/02	GW08447RG	2-CHLOROTOLUENE	REAL	TRI	1		UG/L	U	J1	0.23	1	NO	RCRA	
70393	7/31/02	GW08447RG	2-HEXANONE	REAL	TRI	10		UG/L	U	V1	1.4	1	NO	RCRA	
70393	7/31/02	GW08447RG	4-ISOPROPYLTOLUENE	REAL	TRI	1		UG/L	U	J1	0.15	1	NO	RCRA	
70393	7/31/02	GW08447RG	4-METHYL-2-PENTANONE	REAL	TRI	10		UG/L	U	V1	1.7	1	NO	RCRA	2920
70393	7/31/02	GW08447RG	ACETONE	REAL	TRI	10		UG/L	U	V1	3.4	1	NO	RCRA	3650
70393	7/31/02	GW08447RG	BENZENE	REAL	TRI	1		UG/L	U	J1	0.26	1	NO	RCRA	5
70393	7/31/02	GW08447RG	BENZENE, 1,2,4-TRIMETHYL	REAL	TRI	1		UG/L	U	J1	0.25	1	NO	RCRA	
70393	7/31/02	GW08447RG	BENZENE, 1,3,5-TRIMETHYL-	REAL	TRI	1		UG/L	U	J1	0.19	1	NO	RCRA	
70393	7/31/02	GW08447RG	BROMOBENZENE	REAL	TRI	1		UG/L	U	J1	0.16	1	NO	RCRA	
70393	7/31/02	GW08447RG	BROMOCHLOROMETHANE	REAL	TRI	1		UG/L	U	V1	0.46	1	NO	RCRA	
70393	7/31/02	GW08447RG	BROMODICHLOROMETHANE	REAL	TRI	1		UG/L	U	V1	0.21	1	NO	RCRA	100
70393	7/31/02	GW08447RG	BROMOFORM	REAL	TRI	1		UG/L	U	V1	0.4	1	NO	RCRA	100
70393	7/31/02	GW08447RG	BROMOMETHANE	REAL	TRI	1		UG/L	U	V1	0.99	1	NO	RCRA	51.1
70393	7/31/02	GW08447RG	CARBON DISULFIDE	REAL	TRI	1		UG/L	U	J1	0.35	1	NO	RCRA	3650
70393	7/31/02	GW08447RG	CARBON TETRACHLORIDE	REAL	TRI	1		UG/L	U	V1	0.38	1	NO	RCRA	5
70393	7/31/02	GW08447RG	CHLOROBENZENE	REAL	TRI	1		UG/L	U	J1	0.23	1	NO	RCRA	100
70393	7/31/02	GW08447RG	CHLOROETHANE	REAL	TRI	1		UG/L	U	J1	0.94	1	NO	RCRA	29.4
70393	7/31/02	GW08447RG	CHLOROFORM	REAL	TRI	1		UG/L	U	V1	0.21	1	NO	RCRA	100
70393	7/31/02	GW08447RG	CHLOROMETHANE	REAL	TRI	1		UG/L	U	V1	0.26	1	NO	RCRA	6.55
70393	7/31/02	GW08447RG	cis-1,2-DICHLOROETHENE	REAL	TRI	1		UG/L	U	V1	0.15	1	NO	RCRA	70
70393	7/31/02	GW08447RG	cis-1,3-DICHLOROPROPENE	REAL	TRI	1		UG/L	U	V1	0.17	1	NO	RCRA	0.473
70393	7/31/02	GW08447RG	DIBROMOCHLOROMETHANE	REAL	TRI	1		UG/L	U	V1	0.54	1	NO	RCRA	1.01
70393	7/31/02	GW08447RG	DIBROMOMETHANE	REAL	TRI	1		UG/L	U	V1	0.55	1	NO	RCRA	
70393	7/31/02	GW08447RG	DICHLORODIFLUOROMETHANE	REAL	TRI	1		UG/L	U	V1	0.26	1	NO	RCRA	
70393	7/31/02	GW08447RG	ETHYLBENZENE	REAL	TRI	1		UG/L	U	J1	0.2	1	NO	RCRA	700
70393	7/31/02	GW08447RG	HEXACHLOROBUTADIENE	REAL	TRI	1		UG/L	U	V1	0.65	1	NO	RCRA	1.09
70393	7/31/02	GW08447RG	ISOPROPYLBENZENE	REAL	TRI	1		UG/L	U	J1	0.2	1	NO	RCRA	
70393	7/31/02	GW08447RG	METHYLENE CHLORIDE	REAL	TRI	1		UG/L	U	V1	0.82	1	NO	RCRA	5
70393	7/31/02	GW08447RG	n-BUTYLBENZENE	REAL	TRI	1		UG/L	U	J1	0.15	1	NO	RCRA	
70393	7/31/02	GW08447RG	n-PROPYLBENZENE	REAL	TRI	1		UG/L	U	J1	0.19	1	NO	RCRA	
70393	7/31/02	GW08447RG	NAPHTHALENE	REAL	TRI	1		UG/L	U	J1	0.25	1	NO	RCRA	1460
70393	7/31/02	GW08447RG	p-CHLOROTOLUENE	REAL	TRI	1		UG/L	U	J1	0.21	1	NO	RCRA	
70393	7/31/02	GW08447RG	PROPANE, 1,2-DIBROMO-3-CHLO	REAL	TRI	1		UG/L	U	J1	0.56	1	NO	RCRA	0.2
70393	7/31/02	GW08447RG	sec-BUTYLBENZENE	REAL	TRI	1		UG/L	U	J1	0.31	1	NO	RCRA	
70393	7/31/02	GW08447RG	STYRENE	REAL	TRI	1		UG/L	U	J1	0.22	1	NO	RCRA	100
70393	7/31/02	GW08447RG	tert-BUTYLBENZENE	REAL	TRI	1		UG/L	U	J1	0.25	1	NO	RCRA	
70393	7/31/02	GW08447RG	TETRACHLOROETHENE	REAL	TRI	4.93		UG/L		V1	0.56	1	NO	RCRA	5
70393	7/31/02	GW08447RG	TOLUENE	REAL	TRI	1		UG/L	U	J1	0.15	1	NO	RCRA	1000
70393	7/31/02	GW08447RG	TOTAL XYLENES	REAL	TRI	1		UG/L	U	V1	0.19	1	NO	RCRA	10000
70393	7/31/02	GW08447RG	trans-1,2-DICHLOROETHENE	REAL	TRI	1		UG/L	U	V1	0.092	1	NO	RCRA	70
70393	7/31/02	GW08447RG	trans-1,3-DICHLOROPROPENE	REAL	TRI	1		UG/L	U	V1	0.22	1	NO	RCRA	0.473
70393	7/31/02	GW08447RG	TRICHLOROETHENE	REAL	TRI	16.4		UG/L		V1	0.23	1	NO	RCRA	5
70393	7/31/02	GW08447RG	TRICHLOROFLUOROMETHANE	REAL	TRI	1		UG/L	U	V1	0.21	1	NO	RCRA	
70393	7/31/02	GW08447RG	VINYL CHLORIDE	REAL	TRI	1		UG/L	U	V1	0.25	1	NO	RCRA	2
70493	7/29/02	GW08448RG	1,1,1,2-TETRACHLOROETHANE	REAL	TRI	1		UG/L	U	V1	0.21	1	NO	RCRA	
70493	7/29/02	GW08448RG	1,1,1-TRICHLOROETHANE	REAL	TRI	0.71		UG/L	J	V1	0.23	1	NO	RCRA	200
70493	7/29/02	GW08448RG	1,1,2,2-TETRACHLOROETHANE	REAL	TRI	1		UG/L	U	V1	0.24	1	NO	RCRA	0.426
70493	7/29/02	GW08448RG	1,1,2-TRICHLORO-1,2,2-TRIFLUOR	REAL	TRI	1		UG/L	U	V1	0.2	1	NO	RCRA	
70493	7/29/02	GW08448RG	1,1,2-TRICHLOROETHANE	REAL	TRI	1		UG/L	U	V1	0.28	1	NO	RCRA	5

341

Location	Sample Date	Sample Number	Analyte	QC Type	Result Type	Result	Error 2 Sigma	Units	Lab Qual	Validation	Detect Limit	Dilution	Filtered	Well Class	Tier II
70493	7/29/02	GW08448RG	1,1-DICHLOROETHANE	REAL	TRI	1		UG/L	U	VI	0.22	1	NO	RCRA	3650
70493	7/29/02	GW08448RG	1,1-DICHLOROETHENE	REAL	TRI	1		UG/L	U	VI	0.19	1	NO	RCRA	7
70493	7/29/02	GW08448RG	1,1-DICHLOROPROPENE	REAL	TRI	1		UG/L	U	VI	0.23	1	NO	RCRA	
70493	7/29/02	GW08448RG	1,2,3-TRICHLOROBENZENE	REAL	TRI	1		UG/L	U	JI	0.78	1	NO	RCRA	
70493	7/29/02	GW08448RG	1,2,3-TRICHLOROPROPANE	REAL	TRI	1		UG/L	U	VI	0.23	1	NO	RCRA	
70493	7/29/02	GW08448RG	1,2,4-TRICHLOROBENZENE	REAL	TRI	1		UG/L	U	JI	0.3	1	NO	RCRA	70
70493	7/29/02	GW08448RG	1,2-DIBROMOETHANE	REAL	TRI	1		UG/L	U	VI	0.21	1	NO	RCRA	
70493	7/29/02	GW08448RG	1,2-DICHLOROBENZENE	REAL	TRI	1		UG/L	U	JI	0.17	1	NO	RCRA	600
70493	7/29/02	GW08448RG	1,2-DICHLOROETHANE	REAL	TRI	1		UG/L	U	VI	0.22	1	NO	RCRA	5
70493	7/29/02	GW08448RG	1,2-DICHLOROPROPANE	REAL	TRI	1		UG/L	U	VI	0.17	1	NO	RCRA	5
70493	7/29/02	GW08448RG	1,3-DICHLOROBENZENE	REAL	TRI	1		UG/L	U	JI	0.096	1	NO	RCRA	600
70493	7/29/02	GW08448RG	1,3-DICHLOROPROPANE	REAL	TRI	1		UG/L	U	VI	0.15	1	NO	RCRA	
70493	7/29/02	GW08448RG	1,4-DICHLOROBENZENE	REAL	TRI	1		UG/L	U	JI	0.12	1	NO	RCRA	75
70493	7/29/02	GW08448RG	2,2-DICHLOROPROPANE	REAL	TRI	1		UG/L	U	VI	0.65	1	NO	RCRA	
70493	7/29/02	GW08448RG	2-BUTANONE	REAL	TRI	10		UG/L	U	VI	4.4	1	NO	RCRA	21900
70493	7/29/02	GW08448RG	2-CHLOROTOLUENE	REAL	TRI	1		UG/L	U	JI	0.23	1	NO	RCRA	
70493	7/29/02	GW08448RG	2-HEXANONE	REAL	TRI	10		UG/L	U	VI	1.4	1	NO	RCRA	
70493	7/29/02	GW08448RG	4-ISOPROPYLTOLUENE	REAL	TRI	1		UG/L	U	JI	0.15	1	NO	RCRA	
70493	7/29/02	GW08448RG	4-METHYL-2-PENTANONE	REAL	TRI	10		UG/L	U	VI	1.7	1	NO	RCRA	2920
70493	7/29/02	GW08448RG	ACETONE	REAL	TRI	10		UG/L	U	VI	3.4	1	NO	RCRA	3650
70493	7/29/02	GW08448RG	BENZENE	REAL	TRI	1		UG/L	U	JI	0.26	1	NO	RCRA	5
70493	7/29/02	GW08448RG	BENZENE, 1,2,4-TRIMETHYL	REAL	TRI	1		UG/L	U	JI	0.25	1	NO	RCRA	
70493	7/29/02	GW08448RG	BENZENE, 1,3,5-TRIMETHYL-	REAL	TRI	1		UG/L	U	JI	0.19	1	NO	RCRA	
70493	7/29/02	GW08448RG	BROMOBENZENE	REAL	TRI	1		UG/L	U	JI	0.16	1	NO	RCRA	
70493	7/29/02	GW08448RG	BROMOCHLOROMETHANE	REAL	TRI	1		UG/L	U	VI	0.46	1	NO	RCRA	
70493	7/29/02	GW08448RG	BROMODICHLOROMETHANE	REAL	TRI	1		UG/L	U	VI	0.21	1	NO	RCRA	100
70493	7/29/02	GW08448RG	BROMOFORM	REAL	TRI	1		UG/L	U	VI	0.4	1	NO	RCRA	100
70493	7/29/02	GW08448RG	BROMOMETHANE	REAL	TRI	1		UG/L	U	VI	0.99	1	NO	RCRA	51.1
70493	7/29/02	GW08448RG	CARBON DISULFIDE	REAL	TRI	1		UG/L	U	JI	0.35	1	NO	RCRA	3650
70493	7/29/02	GW08448RG	CARBON TETRACHLORIDE	REAL	TRI	1		UG/L	U	VI	0.38	1	NO	RCRA	5
70493	7/29/02	GW08448RG	CHLOROBENZENE	REAL	TRI	1		UG/L	U	JI	0.23	1	NO	RCRA	100
70493	7/29/02	GW08448RG	CHLOROETHANE	REAL	TRI	1		UG/L	U	JI	0.94	1	NO	RCRA	29.4
70493	7/29/02	GW08448RG	CHLOROFORM	REAL	TRI	1		UG/L	U	VI	0.21	1	NO	RCRA	100
70493	7/29/02	GW08448RG	CHLOROMETHANE	REAL	TRI	1		UG/L	U	VI	0.26	1	NO	RCRA	6.55
70493	7/29/02	GW08448RG	cis-1,2-DICHLOROETHENE	REAL	TRI	1		UG/L	U	VI	0.15	1	NO	RCRA	70
70493	7/29/02	GW08448RG	cis-1,3-DICHLOROPROPENE	REAL	TRI	1		UG/L	U	VI	0.17	1	NO	RCRA	0.473
70493	7/29/02	GW08448RG	DIBROMOCHLOROMETHANE	REAL	TRI	1		UG/L	U	VI	0.54	1	NO	RCRA	1.01
70493	7/29/02	GW08448RG	DIBROMOMETHANE	REAL	TRI	1		UG/L	U	VI	0.55	1	NO	RCRA	
70493	7/29/02	GW08448RG	DICHLORODIFLUOROMETHANE	REAL	TRI	1		UG/L	U	VI	0.26	1	NO	RCRA	
70493	7/29/02	GW08448RG	ETHYLBENZENE	REAL	TRI	1		UG/L	U	JI	0.2	1	NO	RCRA	700
70493	7/29/02	GW08448RG	HEXACHLOROBUTADIENE	REAL	TRI	1		UG/L	U	VI	0.65	1	NO	RCRA	1.09
70493	7/29/02	GW08448RG	ISOPROPYLBENZENE	REAL	TRI	1		UG/L	U	JI	0.2	1	NO	RCRA	
70493	7/29/02	GW08448RG	METHYLENE CHLORIDE	REAL	TRI	1		UG/L	U	VI	0.82	1	NO	RCRA	5
70493	7/29/02	GW08448RG	n-BUTYLBENZENE	REAL	TRI	1		UG/L	U	JI	0.15	1	NO	RCRA	
70493	7/29/02	GW08448RG	n-PROPYLBENZENE	REAL	TRI	1		UG/L	U	JI	0.19	1	NO	RCRA	
70493	7/29/02	GW08448RG	NAPHTHALENE	REAL	TRI	1		UG/L	U	JI	0.25	1	NO	RCRA	1460
70493	7/29/02	GW08448RG	p-CHLOROTOLUENE	REAL	TRI	1		UG/L	U	JI	0.21	1	NO	RCRA	
70493	7/29/02	GW08448RG	PROPANE, 1,2-DIBROMO-3-CHLC	REAL	TRI	1		UG/L	U	JI	0.56	1	NO	RCRA	0.2
70493	7/29/02	GW08448RG	sec-BUTYLBENZENE	REAL	TRI	1		UG/L	U	JI	0.31	1	NO	RCRA	
70493	7/29/02	GW08448RG	STYRENE	REAL	TRI	1		UG/L	U	JI	0.22	1	NO	RCRA	100
70493	7/29/02	GW08448RG	tert-BUTYLBENZENE	REAL	TRI	1		UG/L	U	JI	0.25	1	NO	RCRA	
70493	7/29/02	GW08448RG	TETRACHLOROETHENE	REAL	TRI	1		UG/L	U	VI	0.56	1	NO	RCRA	5
70493	7/29/02	GW08448RG	TOLUENE	REAL	TRI	1		UG/L	U	JI	0.15	1	NO	RCRA	1000
70493	7/29/02	GW08448RG	TOTAL XYLENES	REAL	TRI	1		UG/L	U	VI	0.19	1	NO	RCRA	10000
70493	7/29/02	GW08448RG	trans-1,2-DICHLOROETHENE	REAL	TRI	1		UG/L	U	VI	0.092	1	NO	RCRA	70
70493	7/29/02	GW08448RG	trans-1,3-DICHLOROPROPENE	REAL	TRI	1		UG/L	U	VI	0.22	1	NO	RCRA	0.473
70493	7/29/02	GW08448RG	TRICHLOROETHENE	REAL	TRI	1.52		UG/L		VI	0.23	1	NO	RCRA	5
70493	7/29/02	GW08448RG	TRICHLOROFLUOROMETHANE	REAL	TRI	1		UG/L	U	VI	0.21	1	NO	RCRA	
70493	7/29/02	GW08448RG	VINYL CHLORIDE	REAL	TRI	1		UG/L	U	VI	0.25	1	NO	RCRA	2
70693	7/25/02	GW08472RG	1,1,1,2-TETRACHLOROETHANE	REAL	TRI	1		UG/L	U	VI	0.28	1	NO	Plume Degradation	
70693	7/25/02	GW08472RG	1,1,1-TRICHLOROETHANE	REAL	TRI	18		UG/L		VI	0.32	1	NO	Plume Degradation	200
70693	7/25/02	GW08472RG	1,1,2,2-TETRACHLOROETHANE	REAL	TRI	1		UG/L	U	VI	0.5	1	NO	Plume Degradation	0.426

342

Location	Sample Date	Sample Number	Analyte	QC Type	Result Type	Result	Error 2 Sigma	Units	Lab Qual	Validation	Detect Limit	Dilution	Filtered	Well Class	Tier II
70693	7/25/02	GW08472RG	1,1,2-TRICHLORO-1,2,2-TRIFLUOR	REAL	TR1	0.83		UG/L	J	V1	0.56	1	NO	Plume Degradation	
70693	7/25/02	GW08472RG	1,1,2-TRICHLOROETHANE	REAL	TR1	1		UG/L	U	V1	0.41	1	NO	Plume Degradation	5
70693	7/25/02	GW08472RG	1,1-DICHLOROETHANE	REAL	TR1	1		UG/L	U	V1	0.29	1	NO	Plume Degradation	3650
70693	7/25/02	GW08472RG	1,1-DICHLOROETHENE	REAL	TR1	15		UG/L		V1	0.31	1	NO	Plume Degradation	7
70693	7/25/02	GW08472RG	1,1-DICHLOROPROPENE	REAL	TR1	1		UG/L	U	V1	0.29	1	NO	Plume Degradation	
70693	7/25/02	GW08472RG	1,2,3-TRICHLOROBENZENE	REAL	TR1	1		UG/L	U	UJ1	0.62	1	NO	Plume Degradation	
70693	7/25/02	GW08472RG	1,2,3-TRICHLOROPROPANE	REAL	TR1	1		UG/L	U	V1	0.76	1	NO	Plume Degradation	
70693	7/25/02	GW08472RG	1,2,4-TRICHLOROBENZENE	REAL	TR1	1		UG/L	U	UJ1	0.63	1	NO	Plume Degradation	70
70693	7/25/02	GW08472RG	1,2-DIBROMOETHANE	REAL	TR1	1		UG/L	U	V1	0.46	1	NO	Plume Degradation	
70693	7/25/02	GW08472RG	1,2-DICHLOROBENZENE	REAL	TR1	1		UG/L	U	UJ1	0.3	1	NO	Plume Degradation	600
70693	7/25/02	GW08472RG	1,2-DICHLOROETHANE	REAL	TR1	1		UG/L	U	V1	0.43	1	NO	Plume Degradation	5
70693	7/25/02	GW08472RG	1,2-DICHLOROPROPANE	REAL	TR1	1		UG/L	U	V1	0.38	1	NO	Plume Degradation	5
70693	7/25/02	GW08472RG	1,3-DICHLOROBENZENE	REAL	TR1	1		UG/L	U	UJ1	0.3	1	NO	Plume Degradation	600
70693	7/25/02	GW08472RG	1,3-DICHLOROPROPANE	REAL	TR1	1		UG/L	U	V1	0.37	1	NO	Plume Degradation	
70693	7/25/02	GW08472RG	1,4-DICHLOROBENZENE	REAL	TR1	1		UG/L	U	UJ1	0.31	1	NO	Plume Degradation	75
70693	7/25/02	GW08472RG	2,2-DICHLOROPROPANE	REAL	TR1	1		UG/L	U	V1	0.37	1	NO	Plume Degradation	
70693	7/25/02	GW08472RG	2-BUTANONE	REAL	TR1	5		UG/L	U	V1	2.4	1	NO	Plume Degradation	21900
70693	7/25/02	GW08472RG	2-CHLOROTOLUENE	REAL	TR1	1		UG/L	U	UJ1	0.23	1	NO	Plume Degradation	
70693	7/25/02	GW08472RG	2-HEXANONE	REAL	TR1	5		UG/L	U	V1	1.8	1	NO	Plume Degradation	
70693	7/25/02	GW08472RG	4-ISOPROPYLTOLUENE	REAL	TR1	1		UG/L	U	UJ1	0.32	1	NO	Plume Degradation	
70693	7/25/02	GW08472RG	4-METHYL-2-PENTANONE	REAL	TR1	5		UG/L	U	V1	1.8	1	NO	Plume Degradation	2920
70693	7/25/02	GW08472RG	ACETONE	REAL	TR1	10		UG/L	U	V1	2.9	1	NO	Plume Degradation	3650
70693	7/25/02	GW08472RG	BENZENE	REAL	TR1	1		UG/L	U	UJ1	0.27	1	NO	Plume Degradation	5
70693	7/25/02	GW08472RG	BENZENE, 1,2,4-TRIMETHYL	REAL	TR1	1		UG/L	U	UJ1	0.3	1	NO	Plume Degradation	
70693	7/25/02	GW08472RG	BENZENE, 1,3,5-TRIMETHYL-	REAL	TR1	1		UG/L	U	UJ1	0.31	1	NO	Plume Degradation	
70693	7/25/02	GW08472RG	BROMOBENZENE	REAL	TR1	1		UG/L	U	UJ1	0.32	1	NO	Plume Degradation	
70693	7/25/02	GW08472RG	BROMOCHLOROMETHANE	REAL	TR1	1		UG/L	U	V1	0.39	1	NO	Plume Degradation	
70693	7/25/02	GW08472RG	BROMODICHLOROMETHANE	REAL	TR1	1		UG/L	U	V1	0.35	1	NO	Plume Degradation	100
70693	7/25/02	GW08472RG	BROMOFORM	REAL	TR1	1		UG/L	U	V1	0.46	1	NO	Plume Degradation	100
70693	7/25/02	GW08472RG	BROMOMETHANE	REAL	TR1	1		UG/L	U	V1	0.28	1	NO	Plume Degradation	51.1
70693	7/25/02	GW08472RG	CARBON DISULFIDE	REAL	TR1	1		UG/L	U	V1	0.67	1	NO	Plume Degradation	3650
70693	7/25/02	GW08472RG	CARBON TETRACHLORIDE	REAL	TR1	0.82		UG/L	J	V1	0.35	1	NO	Plume Degradation	5
70693	7/25/02	GW08472RG	CHLOROBENZENE	REAL	TR1	1		UG/L	U	UJ1	0.24	1	NO	Plume Degradation	100
70693	7/25/02	GW08472RG	CHLOROETHANE	REAL	TR1	1		UG/L	U	V1	0.26	1	NO	Plume Degradation	29.4
70693	7/25/02	GW08472RG	CHLOROFORM	REAL	TR1	0.4		UG/L	J	V1	0.29	1	NO	Plume Degradation	100
70693	7/25/02	GW08472RG	CHLOROMETHANE	REAL	TR1	1		UG/L	U	V1	0.26	1	NO	Plume Degradation	6.55
70693	7/25/02	GW08472RG	cis-1,2-DICHLOROETHENE	REAL	TR1	1		UG/L	U	V1	0.33	1	NO	Plume Degradation	70
70693	7/25/02	GW08472RG	cis-1,3-DICHLOROPROPENE	REAL	TR1	1		UG/L	U	V1	0.31	1	NO	Plume Degradation	0.473
70693	7/25/02	GW08472RG	DIBROMOCHLOROMETHANE	REAL	TR1	1		UG/L	U	V1	0.37	1	NO	Plume Degradation	1.01
70693	7/25/02	GW08472RG	DIBROMOMETHANE	REAL	TR1	1		UG/L	U	V1	0.4	1	NO	Plume Degradation	
70693	7/25/02	GW08472RG	DICHLORODIFLUOROMETHANE	REAL	TR1	1		UG/L	U	V1	0.44	1	NO	Plume Degradation	
70693	7/25/02	GW08472RG	ETHYLBENZENE	REAL	TR1	1		UG/L	U	UJ1	0.51	1	NO	Plume Degradation	700
70693	7/25/02	GW08472RG	HEXACHLOROBUTADIENE	REAL	TR1	1		UG/L	U	V1	0.37	1	NO	Plume Degradation	1.09
70693	7/25/02	GW08472RG	ISOPROPYLBENZENE	REAL	TR1	1		UG/L	U	UJ1	0.3	1	NO	Plume Degradation	
70693	7/25/02	GW08472RG	METHYLENE CHLORIDE	REAL	TR1	1		UG/L	U	V1	0.86	1	NO	Plume Degradation	5
70693	7/25/02	GW08472RG	n-BUTYLBENZENE	REAL	TR1	1		UG/L	U	UJ1	0.41	1	NO	Plume Degradation	
70693	7/25/02	GW08472RG	n-PROPYLBENZENE	REAL	TR1	1		UG/L	U	UJ1	0.33	1	NO	Plume Degradation	
70693	7/25/02	GW08472RG	NAPHTHALENE	REAL	TR1	1		UG/L	U	UJ1	0.78	1	NO	Plume Degradation	1460
70693	7/25/02	GW08472RG	p-CHLOROTOLUENE	REAL	TR1	1		UG/L	U	UJ1	0.26	1	NO	Plume Degradation	
70693	7/25/02	GW08472RG	PROPANE, 1,2-DIBROMO-3-CHLC	REAL	TR1	1		UG/L	U	V1	0.49	1	NO	Plume Degradation	0.2
70693	7/25/02	GW08472RG	sec-BUTYLBENZENE	REAL	TR1	1		UG/L	U	UJ1	0.34	1	NO	Plume Degradation	
70693	7/25/02	GW08472RG	STYRENE	REAL	TR1	1		UG/L	U	UJ1	0.28	1	NO	Plume Degradation	100
70693	7/25/02	GW08472RG	tert-BUTYLBENZENE	REAL	TR1	1		UG/L	U	UJ1	0.29	1	NO	Plume Degradation	
70693	7/25/02	GW08472RG	TETRACHLOROETHENE	REAL	TR1	2.9		UG/L		V1	0.27	1	NO	Plume Degradation	5
70693	7/25/02	GW08472RG	TOLUENE	REAL	TR1	1		UG/L	U	UJ1	0.26	1	NO	Plume Degradation	1000
70693	7/25/02	GW08472RG	TOTAL XYLENES	REAL	TR1	1		UG/L	U	UJ1	0.73	1	NO	Plume Degradation	10000
70693	7/25/02	GW08472RG	trans-1,2-DICHLOROETHENE	REAL	TR1	0.5		UG/L	U	V1	0.25	1	NO	Plume Degradation	70
70693	7/25/02	GW08472RG	trans-1,3-DICHLOROPROPENE	REAL	TR1	1		UG/L	U	V1	0.36	1	NO	Plume Degradation	0.473
70693	7/25/02	GW08472RG	TRICHLOROETHENE	REAL	TR1	7.5		UG/L		V1	0.24	1	NO	Plume Degradation	5
70693	7/25/02	GW08472RG	TRICHLOROFLUOROMETHANE	REAL	TR1	1		UG/L	U	V1	0.43	1	NO	Plume Degradation	
70693	7/25/02	GW08472RG	VINYL CHLORIDE	REAL	TR1	1		UG/L	U	V1	0.26	1	NO	Plume Degradation	2
7086	9/4/02	GW08431RG	1,1,1,2-TETRACHLOROETHANE	REAL	TR1	1		UG/L	U	V1	0.13	1	NO	Plume Extent	

343

Location	Sample Date	Sample Number	Analyte	QC Type	Result Type	Result	Error 2 Sigma	Units	Lab Qual	Validation	Detect Limit	Dilution	Filtered	Well Class	Tier II
7086	9/4/02	GW08431RG	1,1,1-TRICHLOROETHANE	REAL	TR1	1		UG/L	U	V1	0.15	1	NO	Plume Extent	200
7086	9/4/02	GW08431RG	1,1,2,2-TETRACHLOROETHANE	REAL	TR1	1		UG/L	U	V1	0.25	1	NO	Plume Extent	0.426
7086	9/4/02	GW08431RG	1,1,2-TRICHLORO-1,2,2-TRIFLUOR	REAL	TR1	1		UG/L	U	V1	0.11	1	NO	Plume Extent	
7086	9/4/02	GW08431RG	1,1,2-TRICHLOROETHANE	REAL	TR1	1		UG/L	U	V1	0.21	1	NO	Plume Extent	5
7086	9/4/02	GW08431RG	1,1-DICHLOROETHANE	REAL	TR1	1		UG/L	U	V1	0.22	1	NO	Plume Extent	3650
7086	9/4/02	GW08431RG	1,1-DICHLOROETHENE	REAL	TR1	1		UG/L	U	V1	0.25	1	NO	Plume Extent	7
7086	9/4/02	GW08431RG	1,1-DICHLOROPROPENE	REAL	TR1	1		UG/L	U	V1	0.24	1	NO	Plume Extent	
7086	9/4/02	GW08431RG	1,2,3-TRICHLOROBENZENE	REAL	TR1	1		UG/L	U	V1	0.55	1	NO	Plume Extent	
7086	9/4/02	GW08431RG	1,2,3-TRICHLOROPROPANE	REAL	TR1	1		UG/L	U	V1	0.12	1	NO	Plume Extent	
7086	9/4/02	GW08431RG	1,2,4-TRICHLOROBENZENE	REAL	TR1	1		UG/L	U	V1	0.31	1	NO	Plume Extent	70
7086	9/4/02	GW08431RG	1,2-DIBROMOETHANE	REAL	TR1	1		UG/L	U	V1	0.11	1	NO	Plume Extent	
7086	9/4/02	GW08431RG	1,2-DICHLOROBENZENE	REAL	TR1	1		UG/L	U	V1	0.089	1	NO	Plume Extent	600
7086	9/4/02	GW08431RG	1,2-DICHLOROETHANE	REAL	TR1	1		UG/L	U	V1	0.24	1	NO	Plume Extent	5
7086	9/4/02	GW08431RG	1,2-DICHLOROPROPANE	REAL	TR1	1		UG/L	U	V1	0.24	1	NO	Plume Extent	5
7086	9/4/02	GW08431RG	1,3-DICHLOROBENZENE	REAL	TR1	1		UG/L	U	V1	0.073	1	NO	Plume Extent	600
7086	9/4/02	GW08431RG	1,3-DICHLOROPROPANE	REAL	TR1	1		UG/L	U	V1	0.2	1	NO	Plume Extent	
7086	9/4/02	GW08431RG	1,4-DICHLOROBENZENE	REAL	TR1	1		UG/L	U	V1	0.073	1	NO	Plume Extent	75
7086	9/4/02	GW08431RG	2,2-DICHLOROPROPANE	REAL	TR1	1		UG/L	U	V1	0.72	1	NO	Plume Extent	
7086	9/4/02	GW08431RG	2-BUTANONE	REAL	TR1	10		UG/L	U	V1	4.4	1	NO	Plume Extent	21900
7086	9/4/02	GW08431RG	2-CHLOROTOLUENE	REAL	TR1	1		UG/L	U	V1	0.15	1	NO	Plume Extent	
7086	9/4/02	GW08431RG	2-HEXANONE	REAL	TR1	10		UG/L	U	V1	1.4	1	NO	Plume Extent	
7086	9/4/02	GW08431RG	4-ISOPROPYLTOLUENE	REAL	TR1	1		UG/L	U	V1	0.1	1	NO	Plume Extent	
7086	9/4/02	GW08431RG	4-METHYL-2-PENTANONE	REAL	TR1	10		UG/L	U	V1	1.7	1	NO	Plume Extent	2920
7086	9/4/02	GW08431RG	ACETONE	REAL	TR1	10		UG/L	U	V1	3.4	1	NO	Plume Extent	3650
7086	9/4/02	GW08431RG	BENZENE	REAL	TR1	1		UG/L	U	V1	0.11	1	NO	Plume Extent	5
7086	9/4/02	GW08431RG	BENZENE, 1,2,4-TRIMETHYL	REAL	TR1	1		UG/L	U	V1	0.085	1	NO	Plume Extent	
7086	9/4/02	GW08431RG	BENZENE, 1,3,5-TRIMETHYL-	REAL	TR1	1		UG/L	U	V1	0.1	1	NO	Plume Extent	
7086	9/4/02	GW08431RG	BROMOBENZENE	REAL	TR1	1		UG/L	U	V1	0.16	1	NO	Plume Extent	
7086	9/4/02	GW08431RG	BROMOCHLOROMETHANE	REAL	TR1	1		UG/L	U	V1	0.46	1	NO	Plume Extent	
7086	9/4/02	GW08431RG	BROMODICHLOROMETHANE	REAL	TR1	1		UG/L	U	V1	0.15	1	NO	Plume Extent	100
7086	9/4/02	GW08431RG	BROMOFORM	REAL	TR1	1		UG/L	U	V1	0.18	1	NO	Plume Extent	100
7086	9/4/02	GW08431RG	BROMOMETHANE	REAL	TR1	1		UG/L	U	V1	0.59	1	NO	Plume Extent	51.1
7086	9/4/02	GW08431RG	CARBON DISULFIDE	REAL	TR1	1		UG/L	U	V1	0.31	1	NO	Plume Extent	3650
7086	9/4/02	GW08431RG	CARBON TETRACHLORIDE	REAL	TR1	1		UG/L	U	V1	0.14	1	NO	Plume Extent	5
7086	9/4/02	GW08431RG	CHLOROBENZENE	REAL	TR1	1		UG/L	U	V1	0.17	1	NO	Plume Extent	100
7086	9/4/02	GW08431RG	CHLOROETHANE	REAL	TR1	1		UG/L	U	UJ1	0.19	1	NO	Plume Extent	29.4
7086	9/4/02	GW08431RG	CHLOROFORM	REAL	TR1	1		UG/L	U	V1	0.14	1	NO	Plume Extent	100
7086	9/4/02	GW08431RG	CHLOROMETHANE	REAL	TR1	1		UG/L	U	V1	0.21	1	NO	Plume Extent	6.55
7086	9/4/02	GW08431RG	cis-1,2-DICHLOROETHENE	REAL	TR1	1		UG/L	U	V1	0.33	1	NO	Plume Extent	70
7086	9/4/02	GW08431RG	cis-1,3-DICHLOROPROPENE	REAL	TR1	1		UG/L	U	V1	0.11	1	NO	Plume Extent	0.473
7086	9/4/02	GW08431RG	DIBROMOCHLOROMETHANE	REAL	TR1	1		UG/L	U	V1	0.15	1	NO	Plume Extent	1.01
7086	9/4/02	GW08431RG	DIBROMOMETHANE	REAL	TR1	1		UG/L	U	V1	0.47	1	NO	Plume Extent	
7086	9/4/02	GW08431RG	DICHLORODIFLUOROMETHANE	REAL	TR1	1		UG/L	U	V1	0.22	1	NO	Plume Extent	
7086	9/4/02	GW08431RG	ETHYLBENZENE	REAL	TR1	1		UG/L	U	V1	0.076	1	NO	Plume Extent	700
7086	9/4/02	GW08431RG	HEXACHLOROBUTADIENE	REAL	TR1	1		UG/L	U	V1	0.62	1	NO	Plume Extent	1.09
7086	9/4/02	GW08431RG	ISOPROPYLBENZENE	REAL	TR1	1		UG/L	U	V1	0.057	1	NO	Plume Extent	
7086	9/4/02	GW08431RG	METHYLENE CHLORIDE	REAL	TR1	1		UG/L	U	V1	0.12	1	NO	Plume Extent	5
7086	9/4/02	GW08431RG	n-BUTYLBENZENE	REAL	TR1	1		UG/L	U	V1	0.11	1	NO	Plume Extent	
7086	9/4/02	GW08431RG	n-PROPYLBENZENE	REAL	TR1	1		UG/L	U	V1	0.054	1	NO	Plume Extent	
7086	9/4/02	GW08431RG	NAPHTHALENE	REAL	TR1	1		UG/L	U	V1	0.21	1	NO	Plume Extent	1460
7086	9/4/02	GW08431RG	p-CHLOROTOLUENE	REAL	TR1	1		UG/L	U	V1	0.12	1	NO	Plume Extent	
7086	9/4/02	GW08431RG	PROPANE, 1,2-DIBROMO-3-CHLO	REAL	TR1	1		UG/L	U	V1	0.56	1	NO	Plume Extent	0.2
7086	9/4/02	GW08431RG	sec-BUTYLBENZENE	REAL	TR1	1		UG/L	U	V1	0.032	1	NO	Plume Extent	
7086	9/4/02	GW08431RG	STYRENE	REAL	TR1	1		UG/L	U	V1	0.093	1	NO	Plume Extent	100
7086	9/4/02	GW08431RG	tert-BUTYLBENZENE	REAL	TR1	1		UG/L	U	V1	0.076	1	NO	Plume Extent	
7086	9/4/02	GW08431RG	TETRACHLOROETHENE	REAL	TR1	1		UG/L	U	V1	0.18	1	NO	Plume Extent	5
7086	9/4/02	GW08431RG	TOLUENE	REAL	TR1	1		UG/L	U	V1	0.19	1	NO	Plume Extent	1000
7086	9/4/02	GW08431RG	TOTAL XYLENES	REAL	TR1	1		UG/L	U	V1	0.14	1	NO	Plume Extent	10000
7086	9/4/02	GW08431RG	trans-1,2-DICHLOROETHENE	REAL	TR1	1		UG/L	U	V1	0.17	1	NO	Plume Extent	70
7086	9/4/02	GW08431RG	trans-1,3-DICHLOROPROPENE	REAL	TR1	1		UG/L	U	V1	0.14	1	NO	Plume Extent	0.473
7086	9/4/02	GW08431RG	TRICHLOROETHENE	REAL	TR1	1		UG/L	U	V1	0.22	1	NO	Plume Extent	5
7086	9/4/02	GW08431RG	TRICHLOROFLUOROMETHANE	REAL	TR1	1		UG/L	U	V1	0.21	1	NO	Plume Extent	

Location	Sample Date	Sample Number	Analyte	QC Type	Result Type	Result	Error 2 Sigma	Units	Lab Qual	Validation	Detect Limit	Dilution	Filtered	Well Class	Tier II
7086	9/4/02	GW08431RG	VINYL CHLORIDE	REAL	TRI	1		UG/L	U	VI	0.2	1	NO	Plume Extent	2
75992	8/14/02	GW08432RG	1,1,1,2-TETRACHLOROETHANE	REAL	TRI	1		UG/L	U	VI	0.21	1	NO	Plume Extent	
75992	8/14/02	GW08432RG	1,1,1-TRICHLOROETHANE	REAL	TRI	1		UG/L	U	VI	0.23	1	NO	Plume Extent	200
75992	8/14/02	GW08432RG	1,1,2,2-TETRACHLOROETHANE	REAL	TRI	1		UG/L	U	VI	0.24	1	NO	Plume Extent	0.426
75992	8/14/02	GW08432RG	1,1,2-TRICHLORO-1,2,2-TRIFLUOR	REAL	TRI	1		UG/L	U	VI	0.2	1	NO	Plume Extent	
75992	8/14/02	GW08432RG	1,1,2-TRICHLOROETHANE	REAL	TRI	1		UG/L	U	VI	0.28	1	NO	Plume Extent	5
75992	8/14/02	GW08432RG	1,1-DICHLOROETHANE	REAL	TRI	1		UG/L	U	VI	0.22	1	NO	Plume Extent	3650
75992	8/14/02	GW08432RG	1,1-DICHLOROETHENE	REAL	TRI	1		UG/L	U	VI	0.19	1	NO	Plume Extent	7
75992	8/14/02	GW08432RG	1,1-DICHLOROPROPENE	REAL	TRI	1		UG/L	U	VI	0.23	1	NO	Plume Extent	
75992	8/14/02	GW08432RG	1,2,3-TRICHLOROBENZENE	REAL	TRI	1		UG/L	U	VI	0.78	1	NO	Plume Extent	
75992	8/14/02	GW08432RG	1,2,3-TRICHLOROPROPANE	REAL	TRI	1		UG/L	U	VI	0.23	1	NO	Plume Extent	
75992	8/14/02	GW08432RG	1,2,4-TRICHLOROBENZENE	REAL	TRI	1		UG/L	U	VI	0.3	1	NO	Plume Extent	70
75992	8/14/02	GW08432RG	1,2-DIBROMOETHANE	REAL	TRI	1		UG/L	U	VI	0.21	1	NO	Plume Extent	
75992	8/14/02	GW08432RG	1,2-DICHLOROBENZENE	REAL	TRI	1		UG/L	U	VI	0.17	1	NO	Plume Extent	600
75992	8/14/02	GW08432RG	1,2-DICHLOROETHANE	REAL	TRI	1		UG/L	U	VI	0.22	1	NO	Plume Extent	5
75992	8/14/02	GW08432RG	1,2-DICHLOROPROPANE	REAL	TRI	1		UG/L	U	VI	0.17	1	NO	Plume Extent	5
75992	8/14/02	GW08432RG	1,3-DICHLOROBENZENE	REAL	TRI	1		UG/L	U	VI	0.096	1	NO	Plume Extent	600
75992	8/14/02	GW08432RG	1,3-DICHLOROPROPANE	REAL	TRI	1		UG/L	U	VI	0.15	1	NO	Plume Extent	
75992	8/14/02	GW08432RG	1,4-DICHLOROBENZENE	REAL	TRI	1		UG/L	U	VI	0.12	1	NO	Plume Extent	75
75992	8/14/02	GW08432RG	2,2-DICHLOROPROPANE	REAL	TRI	1		UG/L	U	VI	0.65	1	NO	Plume Extent	
75992	8/14/02	GW08432RG	2-BUTANONE	REAL	TRI	10		UG/L	U	UJI	4.4	1	NO	Plume Extent	21900
75992	8/14/02	GW08432RG	2-CHLOROTOLUENE	REAL	TRI	1		UG/L	U	VI	0.23	1	NO	Plume Extent	
75992	8/14/02	GW08432RG	2-HEXANONE	REAL	TRI	10		UG/L	U	UJI	1.4	1	NO	Plume Extent	
75992	8/14/02	GW08432RG	4-ISOPROPYLTOLUENE	REAL	TRI	1		UG/L	U	VI	0.15	1	NO	Plume Extent	
75992	8/14/02	GW08432RG	4-METHYL-2-PENTANONE	REAL	TRI	10		UG/L	U	UJI	1.7	1	NO	Plume Extent	2920
75992	8/14/02	GW08432RG	ACETONE	REAL	TRI	10		UG/L	U	UJI	3.4	1	NO	Plume Extent	3650
75992	8/14/02	GW08432RG	BENZENE	REAL	TRI	1		UG/L	U	VI	0.26	1	NO	Plume Extent	5
75992	8/14/02	GW08432RG	BENZENE, 1,2,4-TRIMETHYL	REAL	TRI	1		UG/L	U	VI	0.25	1	NO	Plume Extent	
75992	8/14/02	GW08432RG	BENZENE, 1,3,5-TRIMETHYL-	REAL	TRI	1		UG/L	U	VI	0.19	1	NO	Plume Extent	
75992	8/14/02	GW08432RG	BROMOBENZENE	REAL	TRI	1		UG/L	U	VI	0.16	1	NO	Plume Extent	
75992	8/14/02	GW08432RG	BROMOCHLOROMETHANE	REAL	TRI	1		UG/L	U	VI	0.46	1	NO	Plume Extent	
75992	8/14/02	GW08432RG	BROMODICHLOROMETHANE	REAL	TRI	1		UG/L	U	VI	0.21	1	NO	Plume Extent	100
75992	8/14/02	GW08432RG	BROMOFORM	REAL	TRI	1		UG/L	U	VI	0.4	1	NO	Plume Extent	100
75992	8/14/02	GW08432RG	BROMOMETHANE	REAL	TRI	1		UG/L	U	UJI	0.99	1	NO	Plume Extent	51.1
75992	8/14/02	GW08432RG	CARBON DISULFIDE	REAL	TRI	1		UG/L	U	VI	0.35	1	NO	Plume Extent	3650
75992	8/14/02	GW08432RG	CARBON TETRACHLORIDE	REAL	TRI	1		UG/L	U	VI	0.38	1	NO	Plume Extent	5
75992	8/14/02	GW08432RG	CHLOROBENZENE	REAL	TRI	1		UG/L	U	VI	0.23	1	NO	Plume Extent	100
75992	8/14/02	GW08432RG	CHLOROETHANE	REAL	TRI	1		UG/L	U	VI	0.94	1	NO	Plume Extent	29.4
75992	8/14/02	GW08432RG	CHLOROFORM	REAL	TRI	1		UG/L	U	VI	0.21	1	NO	Plume Extent	100
75992	8/14/02	GW08432RG	CHLOROMETHANE	REAL	TRI	1		UG/L	U	VI	0.26	1	NO	Plume Extent	6.55
75992	8/14/02	GW08432RG	cis-1,2-DICHLOROETHENE	REAL	TRI	1		UG/L	U	VI	0.15	1	NO	Plume Extent	70
75992	8/14/02	GW08432RG	cis-1,3-DICHLOROPROPENE	REAL	TRI	1		UG/L	U	VI	0.17	1	NO	Plume Extent	0.473
75992	8/14/02	GW08432RG	DIBROMOCHLOROMETHANE	REAL	TRI	1		UG/L	U	VI	0.54	1	NO	Plume Extent	1.01
75992	8/14/02	GW08432RG	DIBROMOMETHANE	REAL	TRI	1		UG/L	U	VI	0.55	1	NO	Plume Extent	
75992	8/14/02	GW08432RG	DICHLORODIFLUOROMETHANE	REAL	TRI	1		UG/L	U	VI	0.26	1	NO	Plume Extent	
75992	8/14/02	GW08432RG	ETHYLBENZENE	REAL	TRI	1		UG/L	U	VI	0.2	1	NO	Plume Extent	700
75992	8/14/02	GW08432RG	HEXACHLOROBUTADIENE	REAL	TRI	1		UG/L	U	VI	0.65	1	NO	Plume Extent	1.09
75992	8/14/02	GW08432RG	ISOPROPYLBENZENE	REAL	TRI	1		UG/L	U	VI	0.2	1	NO	Plume Extent	
75992	8/14/02	GW08432RG	METHYLENE CHLORIDE	REAL	TRI	1		UG/L	U	VI	0.82	1	NO	Plume Extent	5
75992	8/14/02	GW08432RG	n-BUTYLBENZENE	REAL	TRI	1		UG/L	U	VI	0.15	1	NO	Plume Extent	
75992	8/14/02	GW08432RG	n-PROPYLBENZENE	REAL	TRI	1		UG/L	U	VI	0.19	1	NO	Plume Extent	
75992	8/14/02	GW08432RG	NAPHTHALENE	REAL	TRI	1		UG/L	U	UJI	0.25	1	NO	Plume Extent	1460
75992	8/14/02	GW08432RG	p-CHLOROTOLUENE	REAL	TRI	1		UG/L	U	VI	0.21	1	NO	Plume Extent	
75992	8/14/02	GW08432RG	PROPANE, 1,2-DIBROMO-3-CHLO	REAL	TRI	1		UG/L	U	VI	0.56	1	NO	Plume Extent	0.2
75992	8/14/02	GW08432RG	sec-BUTYLBENZENE	REAL	TRI	1		UG/L	U	VI	0.31	1	NO	Plume Extent	
75992	8/14/02	GW08432RG	STYRENE	REAL	TRI	1		UG/L	U	VI	0.22	1	NO	Plume Extent	100
75992	8/14/02	GW08432RG	tert-BUTYLBENZENE	REAL	TRI	1		UG/L	U	VI	0.25	1	NO	Plume Extent	
75992	8/14/02	GW08432RG	TETRACHLOROETHENE	REAL	TRI	1		UG/L	U	VI	0.56	1	NO	Plume Extent	5
75992	8/14/02	GW08432RG	TOLUENE	REAL	TRI	1		UG/L	U	VI	0.15	1	NO	Plume Extent	1000
75992	8/14/02	GW08432RG	TOTAL XYLENES	REAL	TRI	1		UG/L	U	VI	0.19	1	NO	Plume Extent	10000
75992	8/14/02	GW08432RG	trans-1,2-DICHLOROETHENE	REAL	TRI	1		UG/L	U	VI	0.092	1	NO	Plume Extent	70
75992	8/14/02	GW08432RG	trans-1,3-DICHLOROPROPENE	REAL	TRI	1		UG/L	U	VI	0.22	1	NO	Plume Extent	0.473

Location	Sample Date	Sample Number	Analyte	QC Type	Result Type	Result	Error 2 Sigma	Units	Lab Qual	Validation	Detect Limit	Dilution	Filtered	Well Class	Tier II
75992	8/14/02	GW08432RG	TRICHLOROETHENE	REAL	TRI	1		UG/L	U	VI	0.23	1	NO	Plume Extent	5
75992	8/14/02	GW08432RG	TRICHLOROFLUOROMETHANE	REAL	TRI	1		UG/L	U	VI	0.21	1	NO	Plume Extent	
75992	8/14/02	GW08432RG	VINYL CHLORIDE	REAL	TRI	1		UG/L	U	VI	0.25	1	NO	Plume Extent	2
79102	8/19/02	GW08545RG	1,1,1,2-TETRACHLOROETHANE	REAL	TRI	1		UG/L	U	VI	0.13	1	NO	Plume Definition	
79102	8/19/02	GW08545RG	1,1,1-TRICHLOROETHANE	REAL	TRI	1		UG/L	U	VI	0.15	1	NO	Plume Definition	200
79102	8/19/02	GW08545RG	1,1,2,2-TETRACHLOROETHANE	REAL	TRI	1		UG/L	U	VI	0.25	1	NO	Plume Definition	0.426
79102	8/19/02	GW08545RG	1,1,2-TRICHLORO-1,2,2-TRIFLUOR	REAL	TRI	119		UG/L		VI	0.11	1	NO	Plume Definition	
79102	8/19/02	GW08545RG	1,1,2-TRICHLOROETHANE	REAL	TRI	1		UG/L	U	VI	0.21	1	NO	Plume Definition	5
79102	8/19/02	GW08545RG	1,1-DICHLOROETHANE	REAL	TRI	0.86		UG/L	J	VI	0.22	1	NO	Plume Definition	3650
79102	8/19/02	GW08545RG	1,1-DICHLOROETHENE	REAL	TRI	0.77		UG/L	J	VI	0.25	1	NO	Plume Definition	7
79102	8/19/02	GW08545RG	1,1-DICHLOROPROPENE	REAL	TRI	1		UG/L	U	VI	0.24	1	NO	Plume Definition	
79102	8/19/02	GW08545RG	1,2,3-TRICHLOROBENZENE	REAL	TRI	1		UG/L	U	VI	0.55	1	NO	Plume Definition	
79102	8/19/02	GW08545RG	1,2,3-TRICHLOROPROPANE	REAL	TRI	1		UG/L	U	VI	0.12	1	NO	Plume Definition	
79102	8/19/02	GW08545RG	1,2,4-TRICHLOROBENZENE	REAL	TRI	1		UG/L	U	VI	0.31	1	NO	Plume Definition	70
79102	8/19/02	GW08545RG	1,2-DIBROMOETHANE	REAL	TRI	1		UG/L	U	VI	0.11	1	NO	Plume Definition	
79102	8/19/02	GW08545RG	1,2-DICHLOROBENZENE	REAL	TRI	1		UG/L	U	VI	0.089	1	NO	Plume Definition	600
79102	8/19/02	GW08545RG	1,2-DICHLOROETHANE	REAL	TRI	1		UG/L	U	VI	0.24	1	NO	Plume Definition	5
79102	8/19/02	GW08545RG	1,2-DICHLOROPROPANE	REAL	TRI	1		UG/L	U	VI	0.24	1	NO	Plume Definition	5
79102	8/19/02	GW08545RG	1,3-DICHLOROBENZENE	REAL	TRI	1		UG/L	U	VI	0.073	1	NO	Plume Definition	600
79102	8/19/02	GW08545RG	1,3-DICHLOROPROPANE	REAL	TRI	1		UG/L	U	VI	0.2	1	NO	Plume Definition	
79102	8/19/02	GW08545RG	1,4-DICHLOROBENZENE	REAL	TRI	1		UG/L	U	VI	0.073	1	NO	Plume Definition	75
79102	8/19/02	GW08545RG	2,2-DICHLOROPROPANE	REAL	TRI	1		UG/L	U	VI	0.72	1	NO	Plume Definition	
79102	8/19/02	GW08545RG	2-BUTANONE	REAL	TRI	10		UG/L	U	VI	4.4	1	NO	Plume Definition	21900
79102	8/19/02	GW08545RG	2-CHLOROTOLUENE	REAL	TRI	1		UG/L	U	VI	0.15	1	NO	Plume Definition	
79102	8/19/02	GW08545RG	2-HEXANONE	REAL	TRI	10		UG/L	U	VI	1.4	1	NO	Plume Definition	
79102	8/19/02	GW08545RG	4-ISOPROPYLTOLUENE	REAL	TRI	1		UG/L	U	VI	0.1	1	NO	Plume Definition	
79102	8/19/02	GW08545RG	4-METHYL-2-PENTANONE	REAL	TRI	10		UG/L	U	VI	1.7	1	NO	Plume Definition	2920
79102	8/19/02	GW08545RG	ACETONE	REAL	TRI	10		UG/L	U	VI	3.4	1	NO	Plume Definition	3650
79102	8/19/02	GW08545RG	BENZENE	REAL	TRI	1		UG/L	U	VI	0.11	1	NO	Plume Definition	5
79102	8/19/02	GW08545RG	BENZENE, 1,2,4-TRIMETHYL	REAL	TRI	1		UG/L	U	VI	0.085	1	NO	Plume Definition	
79102	8/19/02	GW08545RG	BENZENE, 1,3,5-TRIMETHYL-	REAL	TRI	1		UG/L	U	VI	0.1	1	NO	Plume Definition	
79102	8/19/02	GW08545RG	BROMOBENZENE	REAL	TRI	1		UG/L	U	VI	0.16	1	NO	Plume Definition	
79102	8/19/02	GW08545RG	BROMOCHLOROMETHANE	REAL	TRI	1		UG/L	U	VI	0.46	1	NO	Plume Definition	
79102	8/19/02	GW08545RG	BROMODICHLOROMETHANE	REAL	TRI	1		UG/L	U	VI	0.15	1	NO	Plume Definition	100
79102	8/19/02	GW08545RG	BROMOFORM	REAL	TRI	1		UG/L	U	VI	0.18	1	NO	Plume Definition	100
79102	8/19/02	GW08545RG	BROMOMETHANE	REAL	TRI	1		UG/L	U	UJI	0.59	1	NO	Plume Definition	51.1
79102	8/19/02	GW08545RG	CARBON DISULFIDE	REAL	TRI	1		UG/L	U	VI	0.31	1	NO	Plume Definition	3650
79102	8/19/02	GW08545RG	CARBON TETRACHLORIDE	REAL	DLI	304		UG/L	D	VI	0.35	2.5	NO	Plume Definition	5
79102	8/19/02	GW08545RG	CHLOROBENZENE	REAL	TRI	1		UG/L	U	VI	0.17	1	NO	Plume Definition	100
79102	8/19/02	GW08545RG	CHLOROETHANE	REAL	TRI	1		UG/L	U	VI	0.19	1	NO	Plume Definition	29.4
79102	8/19/02	GW08545RG	CHLOROFORM	REAL	TRI	52.3		UG/L		VI	0.14	1	NO	Plume Definition	100
79102	8/19/02	GW08545RG	CHLOROMETHANE	REAL	TRI	1		UG/L	U	VI	0.21	1	NO	Plume Definition	6.55
79102	8/19/02	GW08545RG	cis-1,2-DICHLOROETHENE	REAL	TRI	8.07		UG/L		VI	0.33	1	NO	Plume Definition	70
79102	8/19/02	GW08545RG	cis-1,3-DICHLOROPROPENE	REAL	TRI	1		UG/L	U	VI	0.11	1	NO	Plume Definition	0.473
79102	8/19/02	GW08545RG	DIBROMOCHLOROMETHANE	REAL	TRI	1		UG/L	U	VI	0.15	1	NO	Plume Definition	1.01
79102	8/19/02	GW08545RG	DIBROMOMETHANE	REAL	TRI	1		UG/L	U	VI	0.47	1	NO	Plume Definition	
79102	8/19/02	GW08545RG	DICHLORODIFLUOROMETHANE	REAL	TRI	3.07		UG/L		VI	0.22	1	NO	Plume Definition	
79102	8/19/02	GW08545RG	ETHYLBENZENE	REAL	TRI	1		UG/L	U	VI	0.076	1	NO	Plume Definition	700
79102	8/19/02	GW08545RG	HEXACHLOROBUTADIENE	REAL	TRI	1		UG/L	U	VI	0.62	1	NO	Plume Definition	1.09
79102	8/19/02	GW08545RG	ISOPROPYLBENZENE	REAL	TRI	1		UG/L	U	VI	0.057	1	NO	Plume Definition	
79102	8/19/02	GW08545RG	METHYLENE CHLORIDE	REAL	TRI	1		UG/L	U	VI	0.12	1	NO	Plume Definition	5
79102	8/19/02	GW08545RG	n-BUTYLBENZENE	REAL	TRI	1		UG/L	U	VI	0.11	1	NO	Plume Definition	
79102	8/19/02	GW08545RG	n-PROPYLBENZENE	REAL	TRI	1		UG/L	U	VI	0.054	1	NO	Plume Definition	
79102	8/19/02	GW08545RG	NAPHTHALENE	REAL	TRI	1		UG/L	U	VI	0.21	1	NO	Plume Definition	1460
79102	8/19/02	GW08545RG	p-CHLOROTOLUENE	REAL	TRI	1		UG/L	U	VI	0.12	1	NO	Plume Definition	
79102	8/19/02	GW08545RG	PROPANE, 1,2-DIBROMO-3-CHLC	REAL	TRI	1		UG/L	U	VI	0.56	1	NO	Plume Definition	0.2
79102	8/19/02	GW08545RG	sec-BUTYLBENZENE	REAL	TRI	1		UG/L	U	VI	0.032	1	NO	Plume Definition	
79102	8/19/02	GW08545RG	STYRENE	REAL	TRI	1		UG/L	U	VI	0.093	1	NO	Plume Definition	100
79102	8/19/02	GW08545RG	tert-BUTYLBENZENE	REAL	TRI	1		UG/L	U	VI	0.076	1	NO	Plume Definition	
79102	8/19/02	GW08545RG	TETRACHLOROETHENE	REAL	TRI	4.41		UG/L		VI	0.18	1	NO	Plume Definition	5
79102	8/19/02	GW08545RG	TOLUENE	REAL	TRI	1		UG/L	U	VI	0.19	1	NO	Plume Definition	1000
79102	8/19/02	GW08545RG	TOTAL XYLENES	REAL	TRI	1		UG/L	U	VI	0.14	1	NO	Plume Definition	10000

346

Location	Sample Date	Sample Number	Analyte	QC Type	Result Type	Result	Error 2 Sigma	Units	Lab Qual	Validation	Detect Limit	Dilution	Filtered	Well Class	Tier II
79102	8/19/02	GW08545RG	trans-1,2-DICHLOROETHENE	REAL	TRI	1		UG/L	U	VI	0.17	1	NO	Plume Definition	70
79102	8/19/02	GW08545RG	trans-1,3-DICHLOROPROPENE	REAL	TRI	1		UG/L	U	VI	0.14	1	NO	Plume Definition	0.473
79102	8/19/02	GW08545RG	TRICHLOROETHENE	REAL	DLI	187		UG/L	D	VI	0.55	2.5	NO	Plume Definition	5
79102	8/19/02	GW08545RG	TRICHLOROFLUOROMETHANE	REAL	TRI	1		UG/L	U	VI	0.21	1	NO	Plume Definition	
79102	8/19/02	GW08545RG	VINYL CHLORIDE	REAL	TRI	1		UG/L	U	VI	0.2	1	NO	Plume Definition	2
79202	8/19/02	GW08546RG	1,1,1,2-TETRACHLOROETHANE	REAL	TRI	1		UG/L	U	VI	0.13	1	NO	Plume Definition	
79202	8/19/02	GW08546RG	1,1,1-TRICHLOROETHANE	REAL	TRI	1		UG/L	U	VI	0.15	1	NO	Plume Definition	200
79202	8/19/02	GW08546RG	1,1,2,2-TETRACHLOROETHANE	REAL	TRI	1		UG/L	U	VI	0.25	1	NO	Plume Definition	0.426
79202	8/19/02	GW08546RG	1,1,2-TRICHLORO-1,2,2-TRIFLUOR	REAL	TRI	1.12		UG/L		VI	0.11	1	NO	Plume Definition	
79202	8/19/02	GW08546RG	1,1,2-TRICHLOROETHANE	REAL	TRI	1		UG/L	U	VI	0.21	1	NO	Plume Definition	5
79202	8/19/02	GW08546RG	1,1-DICHLOROETHANE	REAL	TRI	1		UG/L	U	VI	0.22	1	NO	Plume Definition	3650
79202	8/19/02	GW08546RG	1,1-DICHLOROETHENE	REAL	TRI	1		UG/L	U	VI	0.25	1	NO	Plume Definition	7
79202	8/19/02	GW08546RG	1,1-DICHLOROPROPENE	REAL	TRI	1		UG/L	U	VI	0.24	1	NO	Plume Definition	
79202	8/19/02	GW08546RG	1,2,3-TRICHLOROBENZENE	REAL	TRI	1		UG/L	U	VI	0.55	1	NO	Plume Definition	
79202	8/19/02	GW08546RG	1,2,3-TRICHLOROPROPANE	REAL	TRI	1		UG/L	U	VI	0.12	1	NO	Plume Definition	
79202	8/19/02	GW08546RG	1,2,4-TRICHLOROBENZENE	REAL	TRI	1		UG/L	U	VI	0.31	1	NO	Plume Definition	70
79202	8/19/02	GW08546RG	1,2-DIBROMOETHANE	REAL	TRI	1		UG/L	U	VI	0.11	1	NO	Plume Definition	
79202	8/19/02	GW08546RG	1,2-DICHLOROBENZENE	REAL	TRI	1		UG/L	U	VI	0.089	1	NO	Plume Definition	600
79202	8/19/02	GW08546RG	1,2-DICHLOROETHANE	REAL	TRI	1		UG/L	U	VI	0.24	1	NO	Plume Definition	5
79202	8/19/02	GW08546RG	1,2-DICHLOROPROPANE	REAL	TRI	1		UG/L	U	VI	0.24	1	NO	Plume Definition	5
79202	8/19/02	GW08546RG	1,3-DICHLOROBENZENE	REAL	TRI	1		UG/L	U	VI	0.073	1	NO	Plume Definition	600
79202	8/19/02	GW08546RG	1,3-DICHLOROPROPANE	REAL	TRI	1		UG/L	U	VI	0.2	1	NO	Plume Definition	
79202	8/19/02	GW08546RG	1,4-DICHLOROBENZENE	REAL	TRI	1		UG/L	U	VI	0.073	1	NO	Plume Definition	75
79202	8/19/02	GW08546RG	2,2-DICHLOROPROPANE	REAL	TRI	1		UG/L	U	VI	0.72	1	NO	Plume Definition	
79202	8/19/02	GW08546RG	2-BUTANONE	REAL	TRI	10		UG/L	U	VI	4.4	1	NO	Plume Definition	21900
79202	8/19/02	GW08546RG	2-CHLOROTOLUENE	REAL	TRI	1		UG/L	U	VI	0.15	1	NO	Plume Definition	
79202	8/19/02	GW08546RG	2-HEXANONE	REAL	TRI	10		UG/L	U	VI	1.4	1	NO	Plume Definition	
79202	8/19/02	GW08546RG	4-ISOPROPYLTOLUENE	REAL	TRI	1		UG/L	U	VI	0.1	1	NO	Plume Definition	
79202	8/19/02	GW08546RG	4-METHYL-2-PENTANONE	REAL	TRI	10		UG/L	U	VI	1.7	1	NO	Plume Definition	2920
79202	8/19/02	GW08546RG	ACETONE	REAL	TRI	10		UG/L	U	VI	3.4	1	NO	Plume Definition	3650
79202	8/19/02	GW08546RG	BENZENE	REAL	TRI	1		UG/L	U	VI	0.11	1	NO	Plume Definition	5
79202	8/19/02	GW08546RG	BENZENE, 1,2,4-TRIMETHYL	REAL	TRI	1		UG/L	U	VI	0.085	1	NO	Plume Definition	
79202	8/19/02	GW08546RG	BENZENE, 1,3,5-TRIMETHYL-	REAL	TRI	1		UG/L	U	VI	0.1	1	NO	Plume Definition	
79202	8/19/02	GW08546RG	BROMOBENZENE	REAL	TRI	1		UG/L	U	VI	0.16	1	NO	Plume Definition	
79202	8/19/02	GW08546RG	BROMOCHLOROMETHANE	REAL	TRI	1		UG/L	U	VI	0.46	1	NO	Plume Definition	
79202	8/19/02	GW08546RG	BROMODICHLOROMETHANE	REAL	TRI	1		UG/L	U	VI	0.15	1	NO	Plume Definition	100
79202	8/19/02	GW08546RG	BROMOFORM	REAL	TRI	1		UG/L	U	VI	0.18	1	NO	Plume Definition	100
79202	8/19/02	GW08546RG	BROMOMETHANE	REAL	TRI	1		UG/L	U	UJI	0.59	1	NO	Plume Definition	51.1
79202	8/19/02	GW08546RG	CARBON DISULFIDE	REAL	TRI	1		UG/L	U	VI	0.31	1	NO	Plume Definition	3650
79202	8/19/02	GW08546RG	CARBON TETRACHLORIDE	REAL	TRI	27.3		UG/L		VI	0.14	1	NO	Plume Definition	5
79202	8/19/02	GW08546RG	CHLOROBENZENE	REAL	TRI	1		UG/L	U	VI	0.17	1	NO	Plume Definition	100
79202	8/19/02	GW08546RG	CHLOROETHANE	REAL	TRI	1		UG/L	U	VI	0.19	1	NO	Plume Definition	29.4
79202	8/19/02	GW08546RG	CHLOROFORM	REAL	TRI	15.4		UG/L		VI	0.14	1	NO	Plume Definition	100
79202	8/19/02	GW08546RG	CHLOROMETHANE	REAL	TRI	1		UG/L	U	VI	0.21	1	NO	Plume Definition	6.55
79202	8/19/02	GW08546RG	cis-1,2-DICHLOROETHENE	REAL	TRI	4.42		UG/L		VI	0.33	1	NO	Plume Definition	70
79202	8/19/02	GW08546RG	cis-1,3-DICHLOROPROPENE	REAL	TRI	1		UG/L	U	VI	0.11	1	NO	Plume Definition	0.473
79202	8/19/02	GW08546RG	DIBROMOCHLOROMETHANE	REAL	TRI	1		UG/L	U	VI	0.15	1	NO	Plume Definition	1.01
79202	8/19/02	GW08546RG	DIBROMOMETHANE	REAL	TRI	1		UG/L	U	VI	0.47	1	NO	Plume Definition	
79202	8/19/02	GW08546RG	DICHLORODIFLUOROMETHANE	REAL	TRI	1		UG/L	U	VI	0.22	1	NO	Plume Definition	
79202	8/19/02	GW08546RG	ETHYLBENZENE	REAL	TRI	1		UG/L	U	VI	0.076	1	NO	Plume Definition	700
79202	8/19/02	GW08546RG	HEXACHLOROBUTADIENE	REAL	TRI	1		UG/L	U	VI	0.62	1	NO	Plume Definition	1.09
79202	8/19/02	GW08546RG	ISOPROPYLBENZENE	REAL	TRI	1		UG/L	U	VI	0.057	1	NO	Plume Definition	
79202	8/19/02	GW08546RG	METHYLENE CHLORIDE	REAL	TRI	1		UG/L	U	VI	0.12	1	NO	Plume Definition	5
79202	8/19/02	GW08546RG	n-BUTYLBENZENE	REAL	TRI	1		UG/L	U	VI	0.11	1	NO	Plume Definition	
79202	8/19/02	GW08546RG	n-PROPYLBENZENE	REAL	TRI	1		UG/L	U	VI	0.054	1	NO	Plume Definition	
79202	8/19/02	GW08546RG	NAPHTHALENE	REAL	TRI	1		UG/L	U	VI	0.21	1	NO	Plume Definition	1460
79202	8/19/02	GW08546RG	p-CHLOROTOLUENE	REAL	TRI	1		UG/L	U	VI	0.12	1	NO	Plume Definition	
79202	8/19/02	GW08546RG	PROPANE, 1,2-DIBROMO-3-CHLO	REAL	TRI	1		UG/L	U	VI	0.56	1	NO	Plume Definition	0.2
79202	8/19/02	GW08546RG	sec-BUTYLBENZENE	REAL	TRI	1		UG/L	U	VI	0.032	1	NO	Plume Definition	
79202	8/19/02	GW08546RG	STYRENE	REAL	TRI	1		UG/L	U	VI	0.093	1	NO	Plume Definition	100
79202	8/19/02	GW08546RG	tert-BUTYLBENZENE	REAL	TRI	1		UG/L	U	VI	0.076	1	NO	Plume Definition	
79202	8/19/02	GW08546RG	TETRACHLOROETHENE	REAL	TRI	1.69		UG/L		VI	0.18	1	NO	Plume Definition	5

347

Location	Sample Date	Sample Number	Analyte	QC Type	Result Type	Result	Error 2 Sigma	Units	Lab Qual	Validation	Detect Limit	Dilution	Filtered	Well Class	Tier II
79202	8/19/02	GW08546RG	TOLUENE	REAL	TRI	1		UG/L	U	V1	0.19	1	NO	Plume Definition	1000
79202	8/19/02	GW08546RG	TOTAL XYLENES	REAL	TRI	1		UG/L	U	V1	0.14	1	NO	Plume Definition	10000
79202	8/19/02	GW08546RG	trans-1,2-DICHLOROETHENE	REAL	TRI	1		UG/L	U	V1	0.17	1	NO	Plume Definition	70
79202	8/19/02	GW08546RG	trans-1,3-DICHLOROPROPENE	REAL	TRI	1		UG/L	U	V1	0.14	1	NO	Plume Definition	0.473
79202	8/19/02	GW08546RG	TRICHLOROETHENE	REAL	TRI	39.5		UG/L		V1	0.22	1	NO	Plume Definition	5
79202	8/19/02	GW08546RG	TRICHLOROFLUOROMETHANE	REAL	TRI	1		UG/L	U	V1	0.21	1	NO	Plume Definition	
79202	8/19/02	GW08546RG	VINYL CHLORIDE	REAL	TRI	1		UG/L	U	V1	0.2	1	NO	Plume Definition	2
79302	8/26/02	GW08547RG	1,1,1,2-TETRACHLOROETHANE	REAL	TRI	1		UG/L	U		0.13	1	NO	Plume Definition	
79302	8/26/02	GW08547RG	1,1,1-TRICHLOROETHANE	REAL	TRI	1		UG/L	U		0.15	1	NO	Plume Definition	200
79302	8/26/02	GW08547RG	1,1,2,2-TETRACHLOROETHANE	REAL	TRI	1		UG/L	U		0.25	1	NO	Plume Definition	0.426
79302	8/26/02	GW08547RG	1,1,2-TRICHLORO-1,2,2-TRIFLUOR	REAL	TRI	1		UG/L	U		0.11	1	NO	Plume Definition	
79302	8/26/02	GW08547RG	1,1,2-TRICHLOROETHANE	REAL	TRI	1		UG/L	U		0.21	1	NO	Plume Definition	5
79302	8/26/02	GW08547RG	1,1-DICHLOROETHANE	REAL	TRI	1		UG/L	U		0.22	1	NO	Plume Definition	3650
79302	8/26/02	GW08547RG	1,1-DICHLOROETHENE	REAL	TRI	1		UG/L	U		0.25	1	NO	Plume Definition	7
79302	8/26/02	GW08547RG	1,1-DICHLOROPROPENE	REAL	TRI	1		UG/L	U		0.24	1	NO	Plume Definition	
79302	8/26/02	GW08547RG	1,2,3-TRICHLOROBENZENE	REAL	TRI	1		UG/L	U		0.55	1	NO	Plume Definition	
79302	8/26/02	GW08547RG	1,2,3-TRICHLOROPROPANE	REAL	TRI	1		UG/L	U		0.12	1	NO	Plume Definition	
79302	8/26/02	GW08547RG	1,2,4-TRICHLOROBENZENE	REAL	TRI	1		UG/L	U		0.31	1	NO	Plume Definition	70
79302	8/26/02	GW08547RG	1,2-DIBROMOETHANE	REAL	TRI	1		UG/L	U		0.11	1	NO	Plume Definition	
79302	8/26/02	GW08547RG	1,2-DICHLOROBENZENE	REAL	TRI	1		UG/L	U		0.089	1	NO	Plume Definition	600
79302	8/26/02	GW08547RG	1,2-DICHLOROETHANE	REAL	TRI	1		UG/L	U		0.24	1	NO	Plume Definition	5
79302	8/26/02	GW08547RG	1,2-DICHLOROPROPANE	REAL	TRI	1		UG/L	U		0.24	1	NO	Plume Definition	5
79302	8/26/02	GW08547RG	1,3-DICHLOROBENZENE	REAL	TRI	1		UG/L	U		0.073	1	NO	Plume Definition	600
79302	8/26/02	GW08547RG	1,3-DICHLOROPROPANE	REAL	TRI	1		UG/L	U		0.2	1	NO	Plume Definition	
79302	8/26/02	GW08547RG	1,4-DICHLOROBENZENE	REAL	TRI	1		UG/L	U		0.073	1	NO	Plume Definition	75
79302	8/26/02	GW08547RG	2,2-DICHLOROPROPANE	REAL	TRI	1		UG/L	U		0.72	1	NO	Plume Definition	
79302	8/26/02	GW08547RG	2-BUTANONE	REAL	TRI	10		UG/L	U		4.4	1	NO	Plume Definition	21900
79302	8/26/02	GW08547RG	2-CHLOROTOLUENE	REAL	TRI	1		UG/L	U		0.15	1	NO	Plume Definition	
79302	8/26/02	GW08547RG	2-HEXANONE	REAL	TRI	10		UG/L	U		1.4	1	NO	Plume Definition	
79302	8/26/02	GW08547RG	4-ISOPROPYLTOLUENE	REAL	TRI	1		UG/L	U		0.1	1	NO	Plume Definition	
79302	8/26/02	GW08547RG	4-METHYL-2-PENTANONE	REAL	TRI	10		UG/L	U		1.7	1	NO	Plume Definition	2920
79302	8/26/02	GW08547RG	ACETONE	REAL	TRI	10		UG/L	U		3.4	1	NO	Plume Definition	3650
79302	8/26/02	GW08547RG	BENZENE	REAL	TRI	1		UG/L	U		0.11	1	NO	Plume Definition	5
79302	8/26/02	GW08547RG	BENZENE, 1,2,4-TRIMETHYL	REAL	TRI	1		UG/L	U		0.085	1	NO	Plume Definition	
79302	8/26/02	GW08547RG	BENZENE, 1,3,5-TRIMETHYL-	REAL	TRI	1		UG/L	U		0.1	1	NO	Plume Definition	
79302	8/26/02	GW08547RG	BROMOBENZENE	REAL	TRI	1		UG/L	U		0.16	1	NO	Plume Definition	
79302	8/26/02	GW08547RG	BROMOCHLOROMETHANE	REAL	TRI	1		UG/L	U		0.46	1	NO	Plume Definition	
79302	8/26/02	GW08547RG	BROMODICHLOROMETHANE	REAL	TRI	1		UG/L	U		0.15	1	NO	Plume Definition	100
79302	8/26/02	GW08547RG	BROMOFORM	REAL	TRI	1		UG/L	U		0.18	1	NO	Plume Definition	100
79302	8/26/02	GW08547RG	BROMOMETHANE	REAL	TRI	1		UG/L	U		0.59	1	NO	Plume Definition	51.1
79302	8/26/02	GW08547RG	CARBON DISULFIDE	REAL	TRI	1		UG/L	U		0.31	1	NO	Plume Definition	3650
79302	8/26/02	GW08547RG	CARBON TETRACHLORIDE	REAL	TRI	1		UG/L	U		0.14	1	NO	Plume Definition	5
79302	8/26/02	GW08547RG	CHLOROBENZENE	REAL	TRI	1		UG/L	U		0.17	1	NO	Plume Definition	100
79302	8/26/02	GW08547RG	CHLOROETHANE	REAL	TRI	1		UG/L	U		0.19	1	NO	Plume Definition	29.4
79302	8/26/02	GW08547RG	CHLOROFORM	REAL	TRI	0.51		UG/L	J		0.14	1	NO	Plume Definition	100
79302	8/26/02	GW08547RG	CHLOROMETHANE	REAL	TRI	1		UG/L	U		0.21	1	NO	Plume Definition	6.55
79302	8/26/02	GW08547RG	cis-1,2-DICHLOROETHENE	REAL	TRI	1		UG/L	U		0.33	1	NO	Plume Definition	70
79302	8/26/02	GW08547RG	cis-1,3-DICHLOROPROPENE	REAL	TRI	1		UG/L	U		0.11	1	NO	Plume Definition	0.473
79302	8/26/02	GW08547RG	DIBROMOCHLOROMETHANE	REAL	TRI	1		UG/L	U		0.15	1	NO	Plume Definition	1.01
79302	8/26/02	GW08547RG	DIBROMOMETHANE	REAL	TRI	1		UG/L	U		0.47	1	NO	Plume Definition	
79302	8/26/02	GW08547RG	DICHLORODIFLUOROMETHANE	REAL	TRI	1		UG/L	U		0.22	1	NO	Plume Definition	
79302	8/26/02	GW08547RG	ETHYLBENZENE	REAL	TRI	1		UG/L	U		0.076	1	NO	Plume Definition	700
79302	8/26/02	GW08547RG	HEXACHLOROBUTADIENE	REAL	TRI	1		UG/L	U		0.62	1	NO	Plume Definition	1.09
79302	8/26/02	GW08547RG	ISOPROPYLBENZENE	REAL	TRI	1		UG/L	U		0.057	1	NO	Plume Definition	
79302	8/26/02	GW08547RG	METHYLENE CHLORIDE	REAL	TRI	1		UG/L	U		0.12	1	NO	Plume Definition	5
79302	8/26/02	GW08547RG	n-BUTYLBENZENE	REAL	TRI	1		UG/L	U		0.11	1	NO	Plume Definition	
79302	8/26/02	GW08547RG	n-PROPYLBENZENE	REAL	TRI	1		UG/L	U		0.054	1	NO	Plume Definition	
79302	8/26/02	GW08547RG	NAPHTHALENE	REAL	TRI	1		UG/L	U		0.21	1	NO	Plume Definition	1460
79302	8/26/02	GW08547RG	p-CHLOROTOLUENE	REAL	TRI	1		UG/L	U		0.12	1	NO	Plume Definition	
79302	8/26/02	GW08547RG	PROPANE, 1,2-DIBROMO-3-CHLC	REAL	TRI	1		UG/L	U		0.56	1	NO	Plume Definition	0.2
79302	8/26/02	GW08547RG	sec-BUTYLBENZENE	REAL	TRI	1		UG/L	U		0.032	1	NO	Plume Definition	
79302	8/26/02	GW08547RG	STYRENE	REAL	TRI	1		UG/L	U		0.093	1	NO	Plume Definition	100

348

Location	Sample Date	Sample Number	Analyte	QC Type	Result Type	Result	Error 2 Sigma	Units	Lab Qual	Validation	Detect Limit	Dilution	Filtered	Well Class	Tier II
79302	8/26/02	GW08547RG	tert-BUTYLBENZENE	REAL	TRI	1		UG/L	U		0.076	1	NO	Plume Definition	
79302	8/26/02	GW08547RG	TETRACHLOROETHENE	REAL	TRI	1		UG/L	U		0.18	1	NO	Plume Definition	5
79302	8/26/02	GW08547RG	TOLUENE	REAL	TRI	1		UG/L	U		0.19	1	NO	Plume Definition	1000
79302	8/26/02	GW08547RG	TOTAL XYLENES	REAL	TRI	1		UG/L	U		0.14	1	NO	Plume Definition	10000
79302	8/26/02	GW08547RG	trans-1,2-DICHLOROETHENE	REAL	TRI	1		UG/L	U		0.17	1	NO	Plume Definition	70
79302	8/26/02	GW08547RG	trans-1,3-DICHLOROPROPENE	REAL	TRI	1		UG/L	U		0.14	1	NO	Plume Definition	0.473
79302	8/26/02	GW08547RG	TRICHLOROETHENE	REAL	TRI	1		UG/L	U		0.22	1	NO	Plume Definition	5
79302	8/26/02	GW08547RG	TRICHLOROFLUOROMETHANE	REAL	TRI	1		UG/L	U		0.21	1	NO	Plume Definition	
79302	8/26/02	GW08547RG	VINYL CHLORIDE	REAL	TRI	1		UG/L	U		0.2	1	NO	Plume Definition	2
83101	9/3/02	GW08516RG	1,1,1,2-TETRACHLOROETHANE	REAL	TRI	1		UG/L	U	VI	0.13	1	NO	D&D Bldg 883/881	
83101	9/3/02	GW08516RG	1,1,1-TRICHLOROETHANE	REAL	TRI	1		UG/L	U	VI	0.15	1	NO	D&D Bldg 883/881	200
83101	9/3/02	GW08516RG	1,1,2,2-TETRACHLOROETHANE	REAL	TRI	1		UG/L	U	VI	0.25	1	NO	D&D Bldg 883/881	0.426
83101	9/3/02	GW08516RG	1,1,2-TRICHLORO-1,2,2-TRIFLUOR	REAL	TRI	1		UG/L	U	VI	0.11	1	NO	D&D Bldg 883/881	
83101	9/3/02	GW08516RG	1,1,2-TRICHLOROETHANE	REAL	TRI	1		UG/L	U	VI	0.21	1	NO	D&D Bldg 883/881	5
83101	9/3/02	GW08516RG	1,1-DICHLOROETHANE	REAL	TRI	1		UG/L	U	VI	0.22	1	NO	D&D Bldg 883/881	3650
83101	9/3/02	GW08516RG	1,1-DICHLOROETHENE	REAL	TRI	1		UG/L	U	VI	0.25	1	NO	D&D Bldg 883/881	7
83101	9/3/02	GW08516RG	1,1-DICHLOROPROPENE	REAL	TRI	1		UG/L	U	VI	0.24	1	NO	D&D Bldg 883/881	
83101	9/3/02	GW08516RG	1,2,3-TRICHLOROBENZENE	REAL	TRI	1		UG/L	U	VI	0.55	1	NO	D&D Bldg 883/881	
83101	9/3/02	GW08516RG	1,2,3-TRICHLOROPROPANE	REAL	TRI	1		UG/L	U	VI	0.12	1	NO	D&D Bldg 883/881	
83101	9/3/02	GW08516RG	1,2,4-TRICHLOROBENZENE	REAL	TRI	1		UG/L	U	VI	0.31	1	NO	D&D Bldg 883/881	70
83101	9/3/02	GW08516RG	1,2-DIBROMOETHANE	REAL	TRI	1		UG/L	U	VI	0.11	1	NO	D&D Bldg 883/881	
83101	9/3/02	GW08516RG	1,2-DICHLOROBENZENE	REAL	TRI	1		UG/L	U	VI	0.089	1	NO	D&D Bldg 883/881	600
83101	9/3/02	GW08516RG	1,2-DICHLOROETHANE	REAL	TRI	1		UG/L	U	VI	0.24	1	NO	D&D Bldg 883/881	5
83101	9/3/02	GW08516RG	1,2-DICHLOROPROPANE	REAL	TRI	1		UG/L	U	VI	0.24	1	NO	D&D Bldg 883/881	5
83101	9/3/02	GW08516RG	1,3-DICHLOROBENZENE	REAL	TRI	1		UG/L	U	VI	0.073	1	NO	D&D Bldg 883/881	600
83101	9/3/02	GW08516RG	1,3-DICHLOROPROPANE	REAL	TRI	1		UG/L	U	VI	0.2	1	NO	D&D Bldg 883/881	
83101	9/3/02	GW08516RG	1,4-DICHLOROBENZENE	REAL	TRI	1		UG/L	U	VI	0.073	1	NO	D&D Bldg 883/881	75
83101	9/3/02	GW08516RG	2,2-DICHLOROPROPANE	REAL	TRI	1		UG/L	U	VI	0.72	1	NO	D&D Bldg 883/881	
83101	9/3/02	GW08516RG	2-BUTANONE	REAL	TRI	10		UG/L	U	VI	4.4	1	NO	D&D Bldg 883/881	21900
83101	9/3/02	GW08516RG	2-CHLOROTOLUENE	REAL	TRI	1		UG/L	U	VI	0.15	1	NO	D&D Bldg 883/881	
83101	9/3/02	GW08516RG	2-HEXANONE	REAL	TRI	10		UG/L	U	VI	1.4	1	NO	D&D Bldg 883/881	
83101	9/3/02	GW08516RG	4-ISOPROPYLTOLUENE	REAL	TRI	1		UG/L	U	VI	0.1	1	NO	D&D Bldg 883/881	
83101	9/3/02	GW08516RG	4-METHYL-2-PENTANONE	REAL	TRI	10		UG/L	U	VI	1.7	1	NO	D&D Bldg 883/881	2920
83101	9/3/02	GW08516RG	ACETONE	REAL	TRI	10		UG/L	U	VI	3.4	1	NO	D&D Bldg 883/881	3650
83101	9/3/02	GW08516RG	BENZENE	REAL	TRI	1		UG/L	U	VI	0.11	1	NO	D&D Bldg 883/881	5
83101	9/3/02	GW08516RG	BENZENE, 1,2,4-TRIMETHYL	REAL	TRI	1		UG/L	U	VI	0.085	1	NO	D&D Bldg 883/881	
83101	9/3/02	GW08516RG	BENZENE, 1,3,5-TRIMETHYL-	REAL	TRI	1		UG/L	U	VI	0.1	1	NO	D&D Bldg 883/881	
83101	9/3/02	GW08516RG	BROMOBENZENE	REAL	TRI	1		UG/L	U	VI	0.16	1	NO	D&D Bldg 883/881	
83101	9/3/02	GW08516RG	BROMOCHLOROMETHANE	REAL	TRI	1		UG/L	U	VI	0.46	1	NO	D&D Bldg 883/881	
83101	9/3/02	GW08516RG	BROMODICHLOROMETHANE	REAL	TRI	0.21		UG/L	J	VI	0.15	1	NO	D&D Bldg 883/881	100
83101	9/3/02	GW08516RG	BROMOFORM	REAL	TRI	1		UG/L	U	VI	0.18	1	NO	D&D Bldg 883/881	100
83101	9/3/02	GW08516RG	BROMOMETHANE	REAL	TRI	1		UG/L	U	UJI	0.59	1	NO	D&D Bldg 883/881	51.1
83101	9/3/02	GW08516RG	CARBON DISULFIDE	REAL	TRI	1		UG/L	U	VI	0.31	1	NO	D&D Bldg 883/881	3650
83101	9/3/02	GW08516RG	CARBON TETRACHLORIDE	REAL	TRI	1		UG/L	U	VI	0.14	1	NO	D&D Bldg 883/881	5
83101	9/3/02	GW08516RG	CHLOROBENZENE	REAL	TRI	1		UG/L	U	VI	0.17	1	NO	D&D Bldg 883/881	100
83101	9/3/02	GW08516RG	CHLOROETHANE	REAL	TRI	1		UG/L	U	VI	0.19	1	NO	D&D Bldg 883/881	29.4
83101	9/3/02	GW08516RG	CHLOROFORM	REAL	TRI	7.18		UG/L		VI	0.14	1	NO	D&D Bldg 883/881	100
83101	9/3/02	GW08516RG	CHLOROMETHANE	REAL	TRI	1		UG/L	U	VI	0.21	1	NO	D&D Bldg 883/881	6.55
83101	9/3/02	GW08516RG	cis-1,2-DICHLOROETHENE	REAL	TRI	38.5		UG/L		VI	0.33	1	NO	D&D Bldg 883/881	70
83101	9/3/02	GW08516RG	cis-1,3-DICHLOROPROPENE	REAL	TRI	1		UG/L	U	VI	0.11	1	NO	D&D Bldg 883/881	0.473
83101	9/3/02	GW08516RG	DIBROMOCHLOROMETHANE	REAL	TRI	1		UG/L	U	VI	0.15	1	NO	D&D Bldg 883/881	1.01
83101	9/3/02	GW08516RG	DIBROMOMETHANE	REAL	TRI	1		UG/L	U	VI	0.47	1	NO	D&D Bldg 883/881	
83101	9/3/02	GW08516RG	DICHLORODIFLUOROMETHANE	REAL	TRI	1		UG/L	U	VI	0.22	1	NO	D&D Bldg 883/881	
83101	9/3/02	GW08516RG	ETHYLBENZENE	REAL	TRI	1		UG/L	U	VI	0.076	1	NO	D&D Bldg 883/881	700
83101	9/3/02	GW08516RG	HEXACHLOROBUTADIENE	REAL	TRI	1		UG/L	U	VI	0.62	1	NO	D&D Bldg 883/881	1.09
83101	9/3/02	GW08516RG	ISOPROPYLBENZENE	REAL	TRI	1		UG/L	U	VI	0.057	1	NO	D&D Bldg 883/881	
83101	9/3/02	GW08516RG	METHYLENE CHLORIDE	REAL	TRI	1		UG/L	U	VI	0.12	1	NO	D&D Bldg 883/881	5
83101	9/3/02	GW08516RG	n-BUTYLBENZENE	REAL	TRI	1		UG/L	U	VI	0.11	1	NO	D&D Bldg 883/881	
83101	9/3/02	GW08516RG	n-PROPYLBENZENE	REAL	TRI	1		UG/L	U	VI	0.054	1	NO	D&D Bldg 883/881	
83101	9/3/02	GW08516RG	NAPHTHALENE	REAL	TRI	1		UG/L	U	VI	0.21	1	NO	D&D Bldg 883/881	1460
83101	9/3/02	GW08516RG	p-CHLOROTOLUENE	REAL	TRI	1		UG/L	U	VI	0.12	1	NO	D&D Bldg 883/881	
83101	9/3/02	GW08516RG	PROPANE, 1,2-DIBROMO-3-CHLO	REAL	TRI	1		UG/L	U	VI	0.56	1	NO	D&D Bldg 883/881	0.2

349

Location	Sample Date	Sample Number	Analyte	QC Type	Result Type	Result	Error 2 Sigma	Units	Lab Qual	Validation	Detect Limit	Dilution	Filtered	Well Class	Tier II
83101	9/3/02	GW08516RG	sec-BUTYLBENZENE	REAL	TR1	1		UG/L	U	V1	0.032	1	NO	D&D Bldg 883/881	
83101	9/3/02	GW08516RG	STYRENE	REAL	TR1	1		UG/L	U	V1	0.093	1	NO	D&D Bldg 883/881	100
83101	9/3/02	GW08516RG	tert-BUTYLBENZENE	REAL	TR1	1		UG/L	U	V1	0.076	1	NO	D&D Bldg 883/881	
83101	9/3/02	GW08516RG	TETRACHLOROETHENE	REAL	TR1	40.7		UG/L		V1	0.18	1	NO	D&D Bldg 883/881	5
83101	9/3/02	GW08516RG	TOLUENE	REAL	TR1	1		UG/L	U	V1	0.19	1	NO	D&D Bldg 883/881	1000
83101	9/3/02	GW08516RG	TOTAL XYLENES	REAL	TR1	1		UG/L	U	V1	0.14	1	NO	D&D Bldg 883/881	10000
83101	9/3/02	GW08516RG	trans-1,2-DICHLOROETHENE	REAL	TR1	1		UG/L	U	V1	0.17	1	NO	D&D Bldg 883/881	70
83101	9/3/02	GW08516RG	trans-1,3-DICHLOROPROPENE	REAL	TR1	1		UG/L	U	V1	0.14	1	NO	D&D Bldg 883/881	0.473
83101	9/3/02	GW08516RG	TRICHLOROETHENE	REAL	TR1	10.8		UG/L		V1	0.22	1	NO	D&D Bldg 883/881	5
83101	9/3/02	GW08516RG	TRICHLOROFLUOROMETHANE	REAL	TR1	1		UG/L	U	V1	0.21	1	NO	D&D Bldg 883/881	
83101	9/3/02	GW08516RG	VINYL CHLORIDE	REAL	TR1	1		UG/L	U	V1	0.2	1	NO	D&D Bldg 883/881	2
83201	8/20/02	GW08517RG	1,1,1,2-TETRACHLOROETHANE	REAL	TR1	1		UG/L	U	V1	0.13	1	NO	D&D Bldg 883	
83201	8/20/02	GW08517RG	1,1,1-TRICHLOROETHANE	REAL	TR1	1		UG/L	U	V1	0.15	1	NO	D&D Bldg 883	200
83201	8/20/02	GW08517RG	1,1,2,2-TETRACHLOROETHANE	REAL	TR1	1		UG/L	U	V1	0.25	1	NO	D&D Bldg 883	0.426
83201	8/20/02	GW08517RG	1,1,2-TRICHLORO-1,2,2-TRIFLUOR	REAL	TR1	1		UG/L	U	V1	0.11	1	NO	D&D Bldg 883	
83201	8/20/02	GW08517RG	1,1,2-TRICHLOROETHANE	REAL	TR1	1		UG/L	U	V1	0.21	1	NO	D&D Bldg 883	5
83201	8/20/02	GW08517RG	1,1-DICHLOROETHANE	REAL	TR1	1		UG/L	U	V1	0.22	1	NO	D&D Bldg 883	3650
83201	8/20/02	GW08517RG	1,1-DICHLOROETHENE	REAL	TR1	1		UG/L	U	V1	0.25	1	NO	D&D Bldg 883	7
83201	8/20/02	GW08517RG	1,1-DICHLOROPROPENE	REAL	TR1	1		UG/L	U	V1	0.24	1	NO	D&D Bldg 883	
83201	8/20/02	GW08517RG	1,2,3-TRICHLOROBENZENE	REAL	TR1	1		UG/L	U	V1	0.55	1	NO	D&D Bldg 883	
83201	8/20/02	GW08517RG	1,2,3-TRICHLOROPROPANE	REAL	TR1	1		UG/L	U	V1	0.12	1	NO	D&D Bldg 883	
83201	8/20/02	GW08517RG	1,2,4-TRICHLOROBENZENE	REAL	TR1	1		UG/L	U	V1	0.31	1	NO	D&D Bldg 883	70
83201	8/20/02	GW08517RG	1,2-DIBROMOETHANE	REAL	TR1	1		UG/L	U	V1	0.11	1	NO	D&D Bldg 883	
83201	8/20/02	GW08517RG	1,2-DICHLOROBENZENE	REAL	TR1	1		UG/L	U	V1	0.089	1	NO	D&D Bldg 883	600
83201	8/20/02	GW08517RG	1,2-DICHLOROETHANE	REAL	TR1	1		UG/L	U	V1	0.24	1	NO	D&D Bldg 883	5
83201	8/20/02	GW08517RG	1,2-DICHLOROPROPANE	REAL	TR1	1		UG/L	U	V1	0.24	1	NO	D&D Bldg 883	5
83201	8/20/02	GW08517RG	1,3-DICHLOROBENZENE	REAL	TR1	1		UG/L	U	V1	0.073	1	NO	D&D Bldg 883	600
83201	8/20/02	GW08517RG	1,3-DICHLOROPROPANE	REAL	TR1	1		UG/L	U	V1	0.2	1	NO	D&D Bldg 883	
83201	8/20/02	GW08517RG	1,4-DICHLOROBENZENE	REAL	TR1	1		UG/L	U	V1	0.073	1	NO	D&D Bldg 883	75
83201	8/20/02	GW08517RG	2,2-DICHLOROPROPANE	REAL	TR1	1		UG/L	U	V1	0.72	1	NO	D&D Bldg 883	
83201	8/20/02	GW08517RG	2-BUTANONE	REAL	TR1	10		UG/L	U	V1	4.4	1	NO	D&D Bldg 883	21900
83201	8/20/02	GW08517RG	2-CHLOROTOLUENE	REAL	TR1	1		UG/L	U	V1	0.15	1	NO	D&D Bldg 883	
83201	8/20/02	GW08517RG	2-HEXANONE	REAL	TR1	10		UG/L	U	V1	1.4	1	NO	D&D Bldg 883	
83201	8/20/02	GW08517RG	4-ISOPROPYLTOLUENE	REAL	TR1	1		UG/L	U	V1	0.1	1	NO	D&D Bldg 883	
83201	8/20/02	GW08517RG	4-METHYL-2-PENTANONE	REAL	TR1	10		UG/L	U	V1	1.7	1	NO	D&D Bldg 883	2920
83201	8/20/02	GW08517RG	ACETONE	REAL	TR1	10		UG/L	U	V1	3.4	1	NO	D&D Bldg 883	3650
83201	8/20/02	GW08517RG	BENZENE	REAL	TR1	1		UG/L	U	V1	0.11	1	NO	D&D Bldg 883	5
83201	8/20/02	GW08517RG	BENZENE, 1,2,4-TRIMETHYL	REAL	TR1	1		UG/L	U	V1	0.085	1	NO	D&D Bldg 883	
83201	8/20/02	GW08517RG	BENZENE, 1,3,5-TRIMETHYL-	REAL	TR1	1		UG/L	U	V1	0.1	1	NO	D&D Bldg 883	
83201	8/20/02	GW08517RG	BROMOBENZENE	REAL	TR1	1		UG/L	U	V1	0.16	1	NO	D&D Bldg 883	
83201	8/20/02	GW08517RG	BROMOCHLOROMETHANE	REAL	TR1	1		UG/L	U	V1	0.46	1	NO	D&D Bldg 883	
83201	8/20/02	GW08517RG	BROMODICHLOROMETHANE	REAL	TR1	1		UG/L	U	V1	0.15	1	NO	D&D Bldg 883	100
83201	8/20/02	GW08517RG	BROMOFORM	REAL	TR1	1		UG/L	U	V1	0.18	1	NO	D&D Bldg 883	100
83201	8/20/02	GW08517RG	BROMOMETHANE	REAL	TR1	1		UG/L	U	UJ1	0.59	1	NO	D&D Bldg 883	51.1
83201	8/20/02	GW08517RG	CARBON DISULFIDE	REAL	TR1	1		UG/L	U	V1	0.31	1	NO	D&D Bldg 883	3650
83201	8/20/02	GW08517RG	CARBON TETRACHLORIDE	REAL	TR1	1		UG/L	U	V1	0.14	1	NO	D&D Bldg 883	5
83201	8/20/02	GW08517RG	CHLOROBENZENE	REAL	TR1	1		UG/L	U	V1	0.17	1	NO	D&D Bldg 883	100
83201	8/20/02	GW08517RG	CHLOROETHANE	REAL	TR1	1		UG/L	U	V1	0.19	1	NO	D&D Bldg 883	29.4
83201	8/20/02	GW08517RG	CHLOROFORM	REAL	TR1	1		UG/L	U	V1	0.14	1	NO	D&D Bldg 883	100
83201	8/20/02	GW08517RG	CHLOROMETHANE	REAL	TR1	1		UG/L	U	V1	0.21	1	NO	D&D Bldg 883	6.55
83201	8/20/02	GW08517RG	cis-1,2-DICHLOROETHENE	REAL	TR1	8.01		UG/L		V1	0.33	1	NO	D&D Bldg 883	70
83201	8/20/02	GW08517RG	cis-1,3-DICHLOROPROPENE	REAL	TR1	1		UG/L	U	V1	0.11	1	NO	D&D Bldg 883	0.473
83201	8/20/02	GW08517RG	DIBROMOCHLOROMETHANE	REAL	TR1	1		UG/L	U	V1	0.15	1	NO	D&D Bldg 883	1.01
83201	8/20/02	GW08517RG	DIBROMOMETHANE	REAL	TR1	1		UG/L	U	V1	0.47	1	NO	D&D Bldg 883	
83201	8/20/02	GW08517RG	DICHLORODIFLUOROMETHANE	REAL	TR1	1		UG/L	U	V1	0.22	1	NO	D&D Bldg 883	
83201	8/20/02	GW08517RG	ETHYLBENZENE	REAL	TR1	1		UG/L	U	V1	0.076	1	NO	D&D Bldg 883	700
83201	8/20/02	GW08517RG	HEXACHLOROBUTADIENE	REAL	TR1	1		UG/L	U	V1	0.62	1	NO	D&D Bldg 883	1.09
83201	8/20/02	GW08517RG	ISOPROPYLBENZENE	REAL	TR1	1		UG/L	U	V1	0.057	1	NO	D&D Bldg 883	
83201	8/20/02	GW08517RG	METHYLENE CHLORIDE	REAL	TR1	1		UG/L	U	V1	0.12	1	NO	D&D Bldg 883	5
83201	8/20/02	GW08517RG	n-BUTYLBENZENE	REAL	TR1	1		UG/L	U	V1	0.11	1	NO	D&D Bldg 883	
83201	8/20/02	GW08517RG	n-PROPYLBENZENE	REAL	TR1	1		UG/L	U	V1	0.054	1	NO	D&D Bldg 883	
83201	8/20/02	GW08517RG	NAPHTHALENE	REAL	TR1	1		UG/L	U	V1	0.21	1	NO	D&D Bldg 883	1460

350

Location	Sample Date	Sample Number	Analyte	QC Type	Result Type	Result	Error 2 Sigma	Units	Lab Qual	Validation	Detect Limit	Dilution	Filtered	Well Class	Tier II
83201	8/20/02	GW08517RG	p-CHLOROTOLUENE	REAL	TRI	1		UG/L	U	VI	0.12	1	NO	D&D Bldg 883	
83201	8/20/02	GW08517RG	PROPANE, 1,2-DIBROMO-3-CHLC	REAL	TRI	1		UG/L	U	VI	0.56	1	NO	D&D Bldg 883	0.2
83201	8/20/02	GW08517RG	sec-BUTYLBENZENE	REAL	TRI	1		UG/L	U	VI	0.032	1	NO	D&D Bldg 883	
83201	8/20/02	GW08517RG	STYRENE	REAL	TRI	1		UG/L	U	VI	0.093	1	NO	D&D Bldg 883	100
83201	8/20/02	GW08517RG	tert-BUTYLBENZENE	REAL	TRI	1		UG/L	U	VI	0.076	1	NO	D&D Bldg 883	
83201	8/20/02	GW08517RG	TETRACHLOROETHENE	REAL	TRI	0.49		UG/L	J	VI	0.18	1	NO	D&D Bldg 883	5
83201	8/20/02	GW08517RG	TOLUENE	REAL	TRI	1		UG/L	U	VI	0.19	1	NO	D&D Bldg 883	1000
83201	8/20/02	GW08517RG	TOTAL XYLENES	REAL	TRI	1		UG/L	U	VI	0.14	1	NO	D&D Bldg 883	10000
83201	8/20/02	GW08517RG	trans-1,2-DICHLOROETHENE	REAL	TRI	1		UG/L	U	VI	0.17	1	NO	D&D Bldg 883	70
83201	8/20/02	GW08517RG	trans-1,3-DICHLOROPROPENE	REAL	TRI	1		UG/L	U	VI	0.14	1	NO	D&D Bldg 883	0.473
83201	8/20/02	GW08517RG	TRICHLOROETHENE	REAL	TRI	1.49		UG/L		VI	0.22	1	NO	D&D Bldg 883	5
83201	8/20/02	GW08517RG	TRICHLOROFLUOROMETHANE	REAL	TRI	1		UG/L	U	VI	0.21	1	NO	D&D Bldg 883	
83201	8/20/02	GW08517RG	VINYL CHLORIDE	REAL	TRI	1		UG/L	U	VI	0.2	1	NO	D&D Bldg 883	2
86501	7/10/02	GW08518RG	1,1,1,2-TETRACHLOROETHANE	REAL	TRI	1		UG/L	U	VI	0.21	1	NO	D&D Bldg 865	
86501	7/10/02	GW08518RG	1,1,1-TRICHLOROETHANE	REAL	TRI	1		UG/L	U	VI	0.23	1	NO	D&D Bldg 865	200
86501	7/10/02	GW08518RG	1,1,2,2-TETRACHLOROETHANE	REAL	TRI	1		UG/L	U	VI	0.24	1	NO	D&D Bldg 865	0.426
86501	7/10/02	GW08518RG	1,1,2-TRICHLORO-1,2,2-TRIFLUOR	REAL	TRI	1		UG/L	U	VI	0.2	1	NO	D&D Bldg 865	
86501	7/10/02	GW08518RG	1,1,2-TRICHLOROETHANE	REAL	TRI	1		UG/L	U	VI	0.28	1	NO	D&D Bldg 865	5
86501	7/10/02	GW08518RG	1,1-DICHLOROETHANE	REAL	TRI	1		UG/L	U	VI	0.22	1	NO	D&D Bldg 865	3650
86501	7/10/02	GW08518RG	1,1-DICHLOROETHENE	REAL	TRI	1		UG/L	U	VI	0.19	1	NO	D&D Bldg 865	7
86501	7/10/02	GW08518RG	1,1-DICHLOROPROPENE	REAL	TRI	1		UG/L	U	VI	0.23	1	NO	D&D Bldg 865	
86501	7/10/02	GW08518RG	1,2,3-TRICHLOROBENZENE	REAL	TRI	1		UG/L	U	VI	0.78	1	NO	D&D Bldg 865	
86501	7/10/02	GW08518RG	1,2,3-TRICHLOROPROPANE	REAL	TRI	1		UG/L	U	VI	0.23	1	NO	D&D Bldg 865	
86501	7/10/02	GW08518RG	1,2,4-TRICHLOROBENZENE	REAL	TRI	1		UG/L	U	VI	0.3	1	NO	D&D Bldg 865	70
86501	7/10/02	GW08518RG	1,2-DIBROMOETHANE	REAL	TRI	1		UG/L	U	VI	0.21	1	NO	D&D Bldg 865	
86501	7/10/02	GW08518RG	1,2-DICHLOROBENZENE	REAL	TRI	1		UG/L	U	VI	0.17	1	NO	D&D Bldg 865	600
86501	7/10/02	GW08518RG	1,2-DICHLOROETHANE	REAL	TRI	1		UG/L	U	VI	0.22	1	NO	D&D Bldg 865	5
86501	7/10/02	GW08518RG	1,2-DICHLOROPROPANE	REAL	TRI	1		UG/L	U	VI	0.17	1	NO	D&D Bldg 865	5
86501	7/10/02	GW08518RG	1,3-DICHLOROBENZENE	REAL	TRI	1		UG/L	U	VI	0.096	1	NO	D&D Bldg 865	600
86501	7/10/02	GW08518RG	1,3-DICHLOROPROPANE	REAL	TRI	1		UG/L	U	VI	0.15	1	NO	D&D Bldg 865	
86501	7/10/02	GW08518RG	1,4-DICHLOROBENZENE	REAL	TRI	1		UG/L	U	VI	0.12	1	NO	D&D Bldg 865	75
86501	7/10/02	GW08518RG	2,2-DICHLOROPROPANE	REAL	TRI	1		UG/L	U	VI	0.65	1	NO	D&D Bldg 865	
86501	7/10/02	GW08518RG	2-BUTANONE	REAL	TRI	10		UG/L	U	VI	4.4	1	NO	D&D Bldg 865	21900
86501	7/10/02	GW08518RG	2-CHLOROTOLUENE	REAL	TRI	1		UG/L	U	VI	0.23	1	NO	D&D Bldg 865	
86501	7/10/02	GW08518RG	2-HEXANONE	REAL	TRI	10		UG/L	U	UJI	1.4	1	NO	D&D Bldg 865	
86501	7/10/02	GW08518RG	4-ISOPROPYLTOLUENE	REAL	TRI	1		UG/L	U	VI	0.15	1	NO	D&D Bldg 865	
86501	7/10/02	GW08518RG	4-METHYL-2-PENTANONE	REAL	TRI	10		UG/L	U	VI	1.7	1	NO	D&D Bldg 865	2920
86501	7/10/02	GW08518RG	ACETONE	REAL	TRI	10		UG/L	U	UJI	3.4	1	NO	D&D Bldg 865	3650
86501	7/10/02	GW08518RG	BENZENE	REAL	TRI	1		UG/L	U	VI	0.26	1	NO	D&D Bldg 865	5
86501	7/10/02	GW08518RG	BENZENE, 1,2,4-TRIMETHYL	REAL	TRI	1		UG/L	U	VI	0.25	1	NO	D&D Bldg 865	
86501	7/10/02	GW08518RG	BENZENE, 1,3,5-TRIMETHYL-	REAL	TRI	1		UG/L	U	VI	0.19	1	NO	D&D Bldg 865	
86501	7/10/02	GW08518RG	BROMOBENZENE	REAL	TRI	1		UG/L	U	VI	0.16	1	NO	D&D Bldg 865	
86501	7/10/02	GW08518RG	BROMOCHLOROMETHANE	REAL	TRI	1		UG/L	U	VI	0.46	1	NO	D&D Bldg 865	
86501	7/10/02	GW08518RG	BROMODICHLOROMETHANE	REAL	TRI	1		UG/L	U	VI	0.21	1	NO	D&D Bldg 865	100
86501	7/10/02	GW08518RG	BROMOFORM	REAL	TRI	1		UG/L	U	VI	0.4	1	NO	D&D Bldg 865	100
86501	7/10/02	GW08518RG	BROMOMETHANE	REAL	TRI	1		UG/L	U	VI	0.99	1	NO	D&D Bldg 865	51.1
86501	7/10/02	GW08518RG	CARBON DISULFIDE	REAL	TRI	1		UG/L	U	VI	0.35	1	NO	D&D Bldg 865	3650
86501	7/10/02	GW08518RG	CARBON TETRACHLORIDE	REAL	TRI	1		UG/L	U	VI	0.38	1	NO	D&D Bldg 865	5
86501	7/10/02	GW08518RG	CHLOROBENZENE	REAL	TRI	1		UG/L	U	VI	0.23	1	NO	D&D Bldg 865	100
86501	7/10/02	GW08518RG	CHLOROETHANE	REAL	TRI	1		UG/L	U	VI	0.94	1	NO	D&D Bldg 865	29.4
86501	7/10/02	GW08518RG	CHLOROFORM	REAL	TRI	1		UG/L	U	VI	0.21	1	NO	D&D Bldg 865	100
86501	7/10/02	GW08518RG	CHLOROMETHANE	REAL	TRI	1		UG/L	U	VI	0.26	1	NO	D&D Bldg 865	6.55
86501	7/10/02	GW08518RG	cis-1,2-DICHLOROETHENE	REAL	TRI	1		UG/L	U	VI	0.15	1	NO	D&D Bldg 865	70
86501	7/10/02	GW08518RG	cis-1,3-DICHLOROPROPENE	REAL	TRI	1		UG/L	U	VI	0.17	1	NO	D&D Bldg 865	0.473
86501	7/10/02	GW08518RG	DIBROMOCHLOROMETHANE	REAL	TRI	1		UG/L	U	VI	0.54	1	NO	D&D Bldg 865	1.01
86501	7/10/02	GW08518RG	DIBROMOMETHANE	REAL	TRI	1		UG/L	U	VI	0.55	1	NO	D&D Bldg 865	
86501	7/10/02	GW08518RG	DICHLORODIFLUOROMETHANE	REAL	TRI	1		UG/L	U	VI	0.26	1	NO	D&D Bldg 865	
86501	7/10/02	GW08518RG	ETHYLBENZENE	REAL	TRI	1		UG/L	U	VI	0.2	1	NO	D&D Bldg 865	700
86501	7/10/02	GW08518RG	HEXACHLOROBUTADIENE	REAL	TRI	1		UG/L	U	VI	0.65	1	NO	D&D Bldg 865	1.09
86501	7/10/02	GW08518RG	ISOPROPYLBENZENE	REAL	TRI	1		UG/L	U	VI	0.2	1	NO	D&D Bldg 865	
86501	7/10/02	GW08518RG	METHYLENE CHLORIDE	REAL	TRI	1		UG/L	U	VI	0.82	1	NO	D&D Bldg 865	5
86501	7/10/02	GW08518RG	n-BUTYLBENZENE	REAL	TRI	1		UG/L	U	VI	0.15	1	NO	D&D Bldg 865	

351

Location	Sample Date	Sample Number	Analyte	QC Type	Result Type	Result	Error 2 Sigma	Units	Lab Qual	Validation	Detect Limit	Dilution	Filtered	Well Class	Tier II
86501	7/10/02	GW08518RG	n-PROPYLBENZENE	REAL	TRI	1		UG/L	U	VI	0.19	1	NO	D&D Bldg 865	
86501	7/10/02	GW08518RG	NAPHTHALENE	REAL	TRI	1		UG/L	U	VI	0.25	1	NO	D&D Bldg 865	1460
86501	7/10/02	GW08518RG	p-CHLOROTOLUENE	REAL	TRI	1		UG/L	U	VI	0.21	1	NO	D&D Bldg 865	
86501	7/10/02	GW08518RG	PROPANE, 1,2-DIBROMO-3-CHLO	REAL	TRI	1		UG/L	U	VI	0.56	1	NO	D&D Bldg 865	0.2
86501	7/10/02	GW08518RG	sec-BUTYLBENZENE	REAL	TRI	1		UG/L	U	VI	0.31	1	NO	D&D Bldg 865	
86501	7/10/02	GW08518RG	STYRENE	REAL	TRI	1		UG/L	U	VI	0.22	1	NO	D&D Bldg 865	100
86501	7/10/02	GW08518RG	tert-BUTYLBENZENE	REAL	TRI	1		UG/L	U	VI	0.25	1	NO	D&D Bldg 865	
86501	7/10/02	GW08518RG	TETRACHLOROETHENE	REAL	TRI	1		UG/L	U	VI	0.56	1	NO	D&D Bldg 865	5
86501	7/10/02	GW08518RG	TOLUENE	REAL	TRI	1		UG/L	U	VI	0.15	1	NO	D&D Bldg 865	1000
86501	7/10/02	GW08518RG	TOTAL XYLENES	REAL	TRI	1		UG/L	U	VI	0.19	1	NO	D&D Bldg 865	10000
86501	7/10/02	GW08518RG	trans-1,2-DICHLOROETHENE	REAL	TRI	1		UG/L	U	VI	0.092	1	NO	D&D Bldg 865	70
86501	7/10/02	GW08518RG	trans-1,3-DICHLOROPROPENE	REAL	TRI	1		UG/L	U	VI	0.22	1	NO	D&D Bldg 865	0.473
86501	7/10/02	GW08518RG	TRICHLOROETHENE	REAL	TRI	1		UG/L	U	VI	0.23	1	NO	D&D Bldg 865	5
86501	7/10/02	GW08518RG	TRICHLOROFLUOROMETHANE	REAL	TRI	1		UG/L	U	VI	0.21	1	NO	D&D Bldg 865	
86501	7/10/02	GW08518RG	VINYL CHLORIDE	REAL	TRI	1		UG/L	U	VI	0.25	1	NO	D&D Bldg 865	2
86601	7/11/02	GW08519RG	1,1,1,2-TETRACHLOROETHANE	REAL	TRI	1		UG/L	U	VI	0.21	1	NO	D&D Bldg 865	
86601	7/11/02	GW08519RG	1,1,1-TRICHLOROETHANE	REAL	TRI	1		UG/L	U	VI	0.23	1	NO	D&D Bldg 865	200
86601	7/11/02	GW08519RG	1,1,2,2-TETRACHLOROETHANE	REAL	TRI	1		UG/L	U	VI	0.24	1	NO	D&D Bldg 865	0.426
86601	7/11/02	GW08519RG	1,1,2-TRICHLORO-1,2,2-TRIFLUOR	REAL	TRI	1		UG/L	U	VI	0.2	1	NO	D&D Bldg 865	
86601	7/11/02	GW08519RG	1,1,2-TRICHLOROETHANE	REAL	TRI	1		UG/L	U	VI	0.28	1	NO	D&D Bldg 865	5
86601	7/11/02	GW08519RG	1,1-DICHLOROETHANE	REAL	TRI	1		UG/L	U	VI	0.22	1	NO	D&D Bldg 865	3650
86601	7/11/02	GW08519RG	1,1-DICHLOROETHENE	REAL	TRI	1		UG/L	U	VI	0.19	1	NO	D&D Bldg 865	7
86601	7/11/02	GW08519RG	1,1-DICHLOROPROPENE	REAL	TRI	1		UG/L	U	VI	0.23	1	NO	D&D Bldg 865	
86601	7/11/02	GW08519RG	1,2,3-TRICHLOROBENZENE	REAL	TRI	1		UG/L	U	VI	0.78	1	NO	D&D Bldg 865	
86601	7/11/02	GW08519RG	1,2,3-TRICHLOROPROPANE	REAL	TRI	1		UG/L	U	VI	0.23	1	NO	D&D Bldg 865	
86601	7/11/02	GW08519RG	1,2,4-TRICHLOROBENZENE	REAL	TRI	1		UG/L	U	VI	0.3	1	NO	D&D Bldg 865	70
86601	7/11/02	GW08519RG	1,2-DIBROMOETHANE	REAL	TRI	1		UG/L	U	VI	0.21	1	NO	D&D Bldg 865	
86601	7/11/02	GW08519RG	1,2-DICHLOROBENZENE	REAL	TRI	1		UG/L	U	VI	0.17	1	NO	D&D Bldg 865	600
86601	7/11/02	GW08519RG	1,2-DICHLOROETHANE	REAL	TRI	1		UG/L	U	VI	0.22	1	NO	D&D Bldg 865	5
86601	7/11/02	GW08519RG	1,2-DICHLOROPROPANE	REAL	TRI	1		UG/L	U	VI	0.17	1	NO	D&D Bldg 865	5
86601	7/11/02	GW08519RG	1,3-DICHLOROBENZENE	REAL	TRI	1		UG/L	U	VI	0.096	1	NO	D&D Bldg 865	600
86601	7/11/02	GW08519RG	1,3-DICHLOROPROPANE	REAL	TRI	1		UG/L	U	VI	0.15	1	NO	D&D Bldg 865	
86601	7/11/02	GW08519RG	1,4-DICHLOROBENZENE	REAL	TRI	1		UG/L	U	VI	0.12	1	NO	D&D Bldg 865	75
86601	7/11/02	GW08519RG	2,2-DICHLOROPROPANE	REAL	TRI	1		UG/L	U	VI	0.65	1	NO	D&D Bldg 865	
86601	7/11/02	GW08519RG	2-BUTANONE	REAL	TRI	10		UG/L	U	VI	4.4	1	NO	D&D Bldg 865	21900
86601	7/11/02	GW08519RG	2-CHLOROTOLUENE	REAL	TRI	1		UG/L	U	VI	0.23	1	NO	D&D Bldg 865	
86601	7/11/02	GW08519RG	2-HEXANONE	REAL	TRI	10		UG/L	U	UJI	1.4	1	NO	D&D Bldg 865	
86601	7/11/02	GW08519RG	4-ISOPROPYLTOLUENE	REAL	TRI	1		UG/L	U	VI	0.15	1	NO	D&D Bldg 865	
86601	7/11/02	GW08519RG	4-METHYL-2-PENTANONE	REAL	TRI	10		UG/L	U	VI	1.7	1	NO	D&D Bldg 865	2920
86601	7/11/02	GW08519RG	ACETONE	REAL	TRI	9.6		UG/L	J	JI	3.4	1	NO	D&D Bldg 865	3650
86601	7/11/02	GW08519RG	BENZENE	REAL	TRI	1		UG/L	U	VI	0.26	1	NO	D&D Bldg 865	5
86601	7/11/02	GW08519RG	BENZENE, 1,2,4-TRIMETHYL	REAL	TRI	1		UG/L	U	VI	0.25	1	NO	D&D Bldg 865	
86601	7/11/02	GW08519RG	BENZENE, 1,3,5-TRIMETHYL-	REAL	TRI	1		UG/L	U	VI	0.19	1	NO	D&D Bldg 865	
86601	7/11/02	GW08519RG	BROMOBENZENE	REAL	TRI	1		UG/L	U	VI	0.16	1	NO	D&D Bldg 865	
86601	7/11/02	GW08519RG	BROMOCHLOROMETHANE	REAL	TRI	1		UG/L	U	VI	0.46	1	NO	D&D Bldg 865	
86601	7/11/02	GW08519RG	BROMODICHLOROMETHANE	REAL	TRI	1		UG/L	U	VI	0.21	1	NO	D&D Bldg 865	100
86601	7/11/02	GW08519RG	BROMOFORM	REAL	TRI	1		UG/L	U	VI	0.4	1	NO	D&D Bldg 865	100
86601	7/11/02	GW08519RG	BROMOMETHANE	REAL	TRI	1		UG/L	U	UJI	0.99	1	NO	D&D Bldg 865	51.1
86601	7/11/02	GW08519RG	CARBON DISULFIDE	REAL	TRI	1		UG/L	U	VI	0.35	1	NO	D&D Bldg 865	3650
86601	7/11/02	GW08519RG	CARBON TETRACHLORIDE	REAL	TRI	1		UG/L	U	VI	0.38	1	NO	D&D Bldg 865	5
86601	7/11/02	GW08519RG	CHLOROBENZENE	REAL	TRI	1		UG/L	U	VI	0.23	1	NO	D&D Bldg 865	100
86601	7/11/02	GW08519RG	CHLOROETHANE	REAL	TRI	1		UG/L	U	UJI	0.94	1	NO	D&D Bldg 865	29.4
86601	7/11/02	GW08519RG	CHLOROFORM	REAL	TRI	1		UG/L	U	VI	0.21	1	NO	D&D Bldg 865	100
86601	7/11/02	GW08519RG	CHLOROMETHANE	REAL	TRI	1		UG/L	U	VI	0.26	1	NO	D&D Bldg 865	6.55
86601	7/11/02	GW08519RG	cis-1,2-DICHLOROETHENE	REAL	TRI	1		UG/L	U	VI	0.15	1	NO	D&D Bldg 865	70
86601	7/11/02	GW08519RG	cis-1,3-DICHLOROPROPENE	REAL	TRI	1		UG/L	U	VI	0.17	1	NO	D&D Bldg 865	0.473
86601	7/11/02	GW08519RG	DIBROMOCHLOROMETHANE	REAL	TRI	1		UG/L	U	VI	0.54	1	NO	D&D Bldg 865	1.01
86601	7/11/02	GW08519RG	DIBROMOMETHANE	REAL	TRI	1		UG/L	U	VI	0.55	1	NO	D&D Bldg 865	
86601	7/11/02	GW08519RG	DICHLORODIFLUOROMETHANE	REAL	TRI	1		UG/L	U	UJI	0.26	1	NO	D&D Bldg 865	
86601	7/11/02	GW08519RG	ETHYLBENZENE	REAL	TRI	1		UG/L	U	VI	0.2	1	NO	D&D Bldg 865	700
86601	7/11/02	GW08519RG	HEXACHLOROBUTADIENE	REAL	TRI	1		UG/L	U	VI	0.65	1	NO	D&D Bldg 865	1.09
86601	7/11/02	GW08519RG	ISOPROPYLBENZENE	REAL	TRI	1		UG/L	U	VI	0.2	1	NO	D&D Bldg 865	

352

Location	Sample Date	Sample Number	Analyte	QC Type	Result Type	Result	Error 2 Sigma	Units	Lab Qual	Validation	Detect Limit	Dilution	Filtered	Well Class	Tier II
86601	7/11/02	GW08519RG	METHYLENE CHLORIDE	REAL	TR1	1		UG/L	U	V1	0.82	1	NO	D&D Bldg 865	5
86601	7/11/02	GW08519RG	n-BUTYLBENZENE	REAL	TR1	1		UG/L	U	V1	0.15	1	NO	D&D Bldg 865	
86601	7/11/02	GW08519RG	n-PROPYLBENZENE	REAL	TR1	1		UG/L	U	V1	0.19	1	NO	D&D Bldg 865	
86601	7/11/02	GW08519RG	NAPHTHALENE	REAL	TR1	1		UG/L	U	V1	0.25	1	NO	D&D Bldg 865	1460
86601	7/11/02	GW08519RG	p-CHLOROTOLUENE	REAL	TR1	1		UG/L	U	V1	0.21	1	NO	D&D Bldg 865	
86601	7/11/02	GW08519RG	PROPANE, 1,2-DIBROMO-3-CHLO	REAL	TR1	1		UG/L	U	V1	0.56	1	NO	D&D Bldg 865	0.2
86601	7/11/02	GW08519RG	sec-BUTYLBENZENE	REAL	TR1	1		UG/L	U	V1	0.31	1	NO	D&D Bldg 865	
86601	7/11/02	GW08519RG	STYRENE	REAL	TR1	1		UG/L	U	V1	0.22	1	NO	D&D Bldg 865	100
86601	7/11/02	GW08519RG	tert-BUTYLBENZENE	REAL	TR1	1		UG/L	U	V1	0.25	1	NO	D&D Bldg 865	
86601	7/11/02	GW08519RG	TETRACHLOROETHENE	REAL	TR1	1		UG/L	U	V1	0.56	1	NO	D&D Bldg 865	5
86601	7/11/02	GW08519RG	TOLUENE	REAL	TR1	0.22		UG/L	J	V1	0.15	1	NO	D&D Bldg 865	1000
86601	7/11/02	GW08519RG	TOTAL XYLENES	REAL	TR1	1		UG/L	U	V1	0.19	1	NO	D&D Bldg 865	10000
86601	7/11/02	GW08519RG	trans-1,2-DICHLOROETHENE	REAL	TR1	1		UG/L	U	V1	0.092	1	NO	D&D Bldg 865	70
86601	7/11/02	GW08519RG	trans-1,3-DICHLOROPROPENE	REAL	TR1	1		UG/L	U	V1	0.22	1	NO	D&D Bldg 865	0.473
86601	7/11/02	GW08519RG	TRICHLOROETHENE	REAL	TR1	1		UG/L	U	V1	0.23	1	NO	D&D Bldg 865	5
86601	7/11/02	GW08519RG	TRICHLOROFLUOROMETHANE	REAL	TR1	1		UG/L	U	V1	0.21	1	NO	D&D Bldg 865	
86601	7/11/02	GW08519RG	VINYL CHLORIDE	REAL	TR1	1		UG/L	U	V1	0.25	1	NO	D&D Bldg 865	2
86701	7/10/02	GW08520RG	1,1,1,2-TETRACHLOROETHANE	REAL	TR1	1		UG/L	U	V1	0.21	1	NO	D&D Bldg 865	
86701	7/10/02	GW08520RG	1,1,1-TRICHLOROETHANE	REAL	TR1	1		UG/L	U	V1	0.23	1	NO	D&D Bldg 865	200
86701	7/10/02	GW08520RG	1,1,2,2-TETRACHLOROETHANE	REAL	TR1	1		UG/L	U	V1	0.24	1	NO	D&D Bldg 865	0.426
86701	7/10/02	GW08520RG	1,1,2-TRICHLORO-1,2,2-TRIFLUOR	REAL	TR1	1		UG/L	U	V1	0.2	1	NO	D&D Bldg 865	
86701	7/10/02	GW08520RG	1,1,2-TRICHLOROETHANE	REAL	TR1	1		UG/L	U	V1	0.28	1	NO	D&D Bldg 865	5
86701	7/10/02	GW08520RG	1,1-DICHLOROETHANE	REAL	TR1	1		UG/L	U	V1	0.22	1	NO	D&D Bldg 865	3650
86701	7/10/02	GW08520RG	1,1-DICHLOROETHENE	REAL	TR1	1		UG/L	U	V1	0.19	1	NO	D&D Bldg 865	7
86701	7/10/02	GW08520RG	1,1-DICHLOROPROPENE	REAL	TR1	1		UG/L	U	V1	0.23	1	NO	D&D Bldg 865	
86701	7/10/02	GW08520RG	1,2,3-TRICHLOROBENZENE	REAL	TR1	1		UG/L	U	V1	0.78	1	NO	D&D Bldg 865	
86701	7/10/02	GW08520RG	1,2,3-TRICHLOROPROPANE	REAL	TR1	1		UG/L	U	V1	0.23	1	NO	D&D Bldg 865	
86701	7/10/02	GW08520RG	1,2,4-TRICHLOROBENZENE	REAL	TR1	1		UG/L	U	V1	0.3	1	NO	D&D Bldg 865	70
86701	7/10/02	GW08520RG	1,2-DIBROMOETHANE	REAL	TR1	1		UG/L	U	V1	0.21	1	NO	D&D Bldg 865	
86701	7/10/02	GW08520RG	1,2-DICHLOROBENZENE	REAL	TR1	1		UG/L	U	V1	0.17	1	NO	D&D Bldg 865	600
86701	7/10/02	GW08520RG	1,2-DICHLOROETHANE	REAL	TR1	1		UG/L	U	V1	0.22	1	NO	D&D Bldg 865	5
86701	7/10/02	GW08520RG	1,2-DICHLOROPROPANE	REAL	TR1	1		UG/L	U	V1	0.17	1	NO	D&D Bldg 865	5
86701	7/10/02	GW08520RG	1,3-DICHLOROBENZENE	REAL	TR1	1		UG/L	U	V1	0.096	1	NO	D&D Bldg 865	600
86701	7/10/02	GW08520RG	1,3-DICHLOROPROPANE	REAL	TR1	1		UG/L	U	V1	0.15	1	NO	D&D Bldg 865	
86701	7/10/02	GW08520RG	1,4-DICHLOROBENZENE	REAL	TR1	1		UG/L	U	V1	0.12	1	NO	D&D Bldg 865	75
86701	7/10/02	GW08520RG	2,2-DICHLOROPROPANE	REAL	TR1	1		UG/L	U	V1	0.65	1	NO	D&D Bldg 865	
86701	7/10/02	GW08520RG	2-BUTANONE	REAL	TR1	10		UG/L	U	V1	4.4	1	NO	D&D Bldg 865	21900
86701	7/10/02	GW08520RG	2-CHLOROTOLUENE	REAL	TR1	1		UG/L	U	V1	0.23	1	NO	D&D Bldg 865	
86701	7/10/02	GW08520RG	2-HEXANONE	REAL	TR1	10		UG/L	U	V1	1.4	1	NO	D&D Bldg 865	
86701	7/10/02	GW08520RG	4-ISOPROPYLTOLUENE	REAL	TR1	1		UG/L	U	V1	0.15	1	NO	D&D Bldg 865	
86701	7/10/02	GW08520RG	4-METHYL-2-PENTANONE	REAL	TR1	10		UG/L	U	V1	1.7	1	NO	D&D Bldg 865	2920
86701	7/10/02	GW08520RG	ACETONE	REAL	TR1	10		UG/L	U	UJ1	3.4	1	NO	D&D Bldg 865	3650
86701	7/10/02	GW08520RG	BENZENE	REAL	TR1	1		UG/L	U	V1	0.26	1	NO	D&D Bldg 865	5
86701	7/10/02	GW08520RG	BENZENE, 1,2,4-TRIMETHYL	REAL	TR1	1		UG/L	U	V1	0.25	1	NO	D&D Bldg 865	
86701	7/10/02	GW08520RG	BENZENE, 1,3,5-TRIMETHYL-	REAL	TR1	1		UG/L	U	V1	0.19	1	NO	D&D Bldg 865	
86701	7/10/02	GW08520RG	BROMOBENZENE	REAL	TR1	1		UG/L	U	V1	0.16	1	NO	D&D Bldg 865	
86701	7/10/02	GW08520RG	BROMOCHLOROMETHANE	REAL	TR1	1		UG/L	U	V1	0.46	1	NO	D&D Bldg 865	
86701	7/10/02	GW08520RG	BROMODICHLOROMETHANE	REAL	TR1	1		UG/L	U	V1	0.21	1	NO	D&D Bldg 865	100
86701	7/10/02	GW08520RG	BROMOFORM	REAL	TR1	1		UG/L	U	V1	0.4	1	NO	D&D Bldg 865	100
86701	7/10/02	GW08520RG	BROMOMETHANE	REAL	TR1	1		UG/L	U	V1	0.99	1	NO	D&D Bldg 865	51.1
86701	7/10/02	GW08520RG	CARBON DISULFIDE	REAL	TR1	1		UG/L	U	V1	0.35	1	NO	D&D Bldg 865	3650
86701	7/10/02	GW08520RG	CARBON TETRACHLORIDE	REAL	TR1	1		UG/L	U	V1	0.38	1	NO	D&D Bldg 865	5
86701	7/10/02	GW08520RG	CHLOROBENZENE	REAL	TR1	1		UG/L	U	V1	0.23	1	NO	D&D Bldg 865	100
86701	7/10/02	GW08520RG	CHLOROETHANE	REAL	TR1	1		UG/L	U	V1	0.94	1	NO	D&D Bldg 865	29.4
86701	7/10/02	GW08520RG	CHLOROFORM	REAL	TR1	1		UG/L	U	V1	0.21	1	NO	D&D Bldg 865	100
86701	7/10/02	GW08520RG	CHLOROMETHANE	REAL	TR1	1		UG/L	U	V1	0.26	1	NO	D&D Bldg 865	6.55
86701	7/10/02	GW08520RG	cis-1,2-DICHLOROETHENE	REAL	TR1	1		UG/L	U	V1	0.15	1	NO	D&D Bldg 865	70
86701	7/10/02	GW08520RG	cis-1,3-DICHLOROPROPENE	REAL	TR1	1		UG/L	U	V1	0.17	1	NO	D&D Bldg 865	0.473
86701	7/10/02	GW08520RG	DIBROMOCHLOROMETHANE	REAL	TR1	1		UG/L	U	V1	0.54	1	NO	D&D Bldg 865	1.01
86701	7/10/02	GW08520RG	DIBROMOMETHANE	REAL	TR1	1		UG/L	U	V1	0.55	1	NO	D&D Bldg 865	
86701	7/10/02	GW08520RG	DICHLORODIFLUOROMETHANE	REAL	TR1	1		UG/L	U	V1	0.26	1	NO	D&D Bldg 865	
86701	7/10/02	GW08520RG	ETHYLBENZENE	REAL	TR1	1		UG/L	U	V1	0.2	1	NO	D&D Bldg 865	700

353

Location	Sample Date	Sample Number	Analyte	QC Type	Result Type	Result	Error 2 Sigma	Units	Lab Qual	Validation	Detect Limit	Dilution	Filtered	Well Class	Tier II
86701	7/10/02	GW08520RG	HEXACHLOROBUTADIENE	REAL	TRI	1		UG/L	U	VI	0.65	1	NO	D&D Bldg 865	1.09
86701	7/10/02	GW08520RG	ISOPROPYLBENZENE	REAL	TRI	1		UG/L	U	VI	0.2	1	NO	D&D Bldg 865	
86701	7/10/02	GW08520RG	METHYLENE CHLORIDE	REAL	TRI	1		UG/L	U	VI	0.82	1	NO	D&D Bldg 865	5
86701	7/10/02	GW08520RG	n-BUTYLBENZENE	REAL	TRI	1		UG/L	U	VI	0.15	1	NO	D&D Bldg 865	
86701	7/10/02	GW08520RG	n-PROPYLBENZENE	REAL	TRI	1		UG/L	U	VI	0.19	1	NO	D&D Bldg 865	
86701	7/10/02	GW08520RG	NAPHTHALENE	REAL	TRI	1		UG/L	U	VI	0.25	1	NO	D&D Bldg 865	1460
86701	7/10/02	GW08520RG	p-CHLOROTOLUENE	REAL	TRI	1		UG/L	U	VI	0.21	1	NO	D&D Bldg 865	
86701	7/10/02	GW08520RG	PROPANE, 1,2-DIBROMO-3-CHLC	REAL	TRI	1		UG/L	U	VI	0.56	1	NO	D&D Bldg 865	0.2
86701	7/10/02	GW08520RG	sec-BUTYLBENZENE	REAL	TRI	1		UG/L	U	VI	0.31	1	NO	D&D Bldg 865	
86701	7/10/02	GW08520RG	STYRENE	REAL	TRI	1		UG/L	U	VI	0.22	1	NO	D&D Bldg 865	100
86701	7/10/02	GW08520RG	tert-BUTYLBENZENE	REAL	TRI	1		UG/L	U	VI	0.25	1	NO	D&D Bldg 865	
86701	7/10/02	GW08520RG	TETRACHLOROETHENE	REAL	TRI	1		UG/L	U	VI	0.56	1	NO	D&D Bldg 865	5
86701	7/10/02	GW08520RG	TOLUENE	REAL	TRI	1		UG/L	U	VI	0.15	1	NO	D&D Bldg 865	1000
86701	7/10/02	GW08520RG	TOTAL XYLENES	REAL	TRI	1		UG/L	U	VI	0.19	1	NO	D&D Bldg 865	10000
86701	7/10/02	GW08520RG	trans-1,2-DICHLOROETHENE	REAL	TRI	1		UG/L	U	VI	0.092	1	NO	D&D Bldg 865	70
86701	7/10/02	GW08520RG	trans-1,3-DICHLOROPROPENE	REAL	TRI	1		UG/L	U	VI	0.22	1	NO	D&D Bldg 865	0.473
86701	7/10/02	GW08520RG	TRICHLOROETHENE	REAL	TRI	31.4		UG/L		VI	0.23	1	NO	D&D Bldg 865	5
86701	7/10/02	GW08520RG	TRICHLOROFLUOROMETHANE	REAL	TRI	1		UG/L	U	VI	0.21	1	NO	D&D Bldg 865	
86701	7/10/02	GW08520RG	VINYL CHLORIDE	REAL	TRI	1		UG/L	U	VI	0.25	1	NO	D&D Bldg 865	2
88101	8/15/02	GW08512RG	1,1,1,2-TETRACHLOROETHANE	REAL	TRI	1		UG/L	U	VI	0.21	1	NO	D&D Bldg 881	
88101	8/15/02	GW08512RG	1,1,1-TRICHLOROETHANE	REAL	TRI	1		UG/L	U	VI	0.23	1	NO	D&D Bldg 881	200
88101	8/15/02	GW08512RG	1,1,2,2-TETRACHLOROETHANE	REAL	TRI	1		UG/L	U	VI	0.24	1	NO	D&D Bldg 881	0.426
88101	8/15/02	GW08512RG	1,1,2-TRICHLORO-1,2,2-TRIFLUOR	REAL	TRI	1		UG/L	U	VI	0.2	1	NO	D&D Bldg 881	
88101	8/15/02	GW08512RG	1,1,2-TRICHLOROETHANE	REAL	TRI	1		UG/L	U	VI	0.28	1	NO	D&D Bldg 881	5
88101	8/15/02	GW08512RG	1,1-DICHLOROETHANE	REAL	TRI	1		UG/L	U	VI	0.22	1	NO	D&D Bldg 881	3650
88101	8/15/02	GW08512RG	1,1-DICHLOROETHENE	REAL	TRI	1		UG/L	U	VI	0.19	1	NO	D&D Bldg 881	7
88101	8/15/02	GW08512RG	1,1-DICHLOROPROPENE	REAL	TRI	1		UG/L	U	VI	0.23	1	NO	D&D Bldg 881	
88101	8/15/02	GW08512RG	1,2,3-TRICHLOROBENZENE	REAL	TRI	1		UG/L	U	VI	0.78	1	NO	D&D Bldg 881	
88101	8/15/02	GW08512RG	1,2,3-TRICHLOROPROPANE	REAL	TRI	1		UG/L	U	VI	0.23	1	NO	D&D Bldg 881	
88101	8/15/02	GW08512RG	1,2,4-TRICHLOROBENZENE	REAL	TRI	1		UG/L	U	VI	0.3	1	NO	D&D Bldg 881	70
88101	8/15/02	GW08512RG	1,2-DIBROMOETHANE	REAL	TRI	1		UG/L	U	VI	0.21	1	NO	D&D Bldg 881	
88101	8/15/02	GW08512RG	1,2-DICHLOROBENZENE	REAL	TRI	1		UG/L	U	VI	0.17	1	NO	D&D Bldg 881	600
88101	8/15/02	GW08512RG	1,2-DICHLOROETHANE	REAL	TRI	1		UG/L	U	VI	0.22	1	NO	D&D Bldg 881	5
88101	8/15/02	GW08512RG	1,2-DICHLOROPROPANE	REAL	TRI	1		UG/L	U	VI	0.17	1	NO	D&D Bldg 881	5
88101	8/15/02	GW08512RG	1,3-DICHLOROBENZENE	REAL	TRI	1		UG/L	U	VI	0.096	1	NO	D&D Bldg 881	600
88101	8/15/02	GW08512RG	1,3-DICHLOROPROPANE	REAL	TRI	1		UG/L	U	VI	0.15	1	NO	D&D Bldg 881	
88101	8/15/02	GW08512RG	1,4-DICHLOROBENZENE	REAL	TRI	1		UG/L	U	VI	0.12	1	NO	D&D Bldg 881	75
88101	8/15/02	GW08512RG	2,2-DICHLOROPROPANE	REAL	TRI	1		UG/L	U	VI	0.65	1	NO	D&D Bldg 881	
88101	8/15/02	GW08512RG	2-BUTANONE	REAL	TRI	10		UG/L	U	UJI	4.4	1	NO	D&D Bldg 881	21900
88101	8/15/02	GW08512RG	2-CHLOROTOLUENE	REAL	TRI	1		UG/L	U	VI	0.23	1	NO	D&D Bldg 881	
88101	8/15/02	GW08512RG	2-HEXANONE	REAL	TRI	10		UG/L	U	UJI	1.4	1	NO	D&D Bldg 881	
88101	8/15/02	GW08512RG	4-ISOPROPYLTOLUENE	REAL	TRI	1		UG/L	U	VI	0.15	1	NO	D&D Bldg 881	
88101	8/15/02	GW08512RG	4-METHYL-2-PENTANONE	REAL	TRI	10		UG/L	U	UJI	1.7	1	NO	D&D Bldg 881	2920
88101	8/15/02	GW08512RG	ACETONE	REAL	TRI	10		UG/L	U	UJI	3.4	1	NO	D&D Bldg 881	3650
88101	8/15/02	GW08512RG	BENZENE	REAL	TRI	1		UG/L	U	VI	0.26	1	NO	D&D Bldg 881	5
88101	8/15/02	GW08512RG	BENZENE, 1,2,4-TRIMETHYL	REAL	TRI	1		UG/L	U	VI	0.25	1	NO	D&D Bldg 881	
88101	8/15/02	GW08512RG	BENZENE, 1,3,5-TRIMETHYL-	REAL	TRI	1		UG/L	U	VI	0.19	1	NO	D&D Bldg 881	
88101	8/15/02	GW08512RG	BROMOBENZENE	REAL	TRI	1		UG/L	U	VI	0.16	1	NO	D&D Bldg 881	
88101	8/15/02	GW08512RG	BROMOCHLOROMETHANE	REAL	TRI	1		UG/L	U	VI	0.46	1	NO	D&D Bldg 881	
88101	8/15/02	GW08512RG	BROMODICHLOROMETHANE	REAL	TRI	1		UG/L	U	VI	0.21	1	NO	D&D Bldg 881	100
88101	8/15/02	GW08512RG	BROMOFORM	REAL	TRI	1		UG/L	U	VI	0.4	1	NO	D&D Bldg 881	100
88101	8/15/02	GW08512RG	BROMOMETHANE	REAL	TRI	1		UG/L	U	UJI	0.99	1	NO	D&D Bldg 881	51.1
88101	8/15/02	GW08512RG	CARBON DISULFIDE	REAL	TRI	1		UG/L	U	VI	0.35	1	NO	D&D Bldg 881	3650
88101	8/15/02	GW08512RG	CARBON TETRACHLORIDE	REAL	TRI	1		UG/L	U	VI	0.38	1	NO	D&D Bldg 881	5
88101	8/15/02	GW08512RG	CHLOROBENZENE	REAL	TRI	1		UG/L	U	VI	0.23	1	NO	D&D Bldg 881	100
88101	8/15/02	GW08512RG	CHLOROETHANE	REAL	TRI	1		UG/L	U	VI	0.94	1	NO	D&D Bldg 881	29.4
88101	8/15/02	GW08512RG	CHLOROFORM	REAL	TRI	1		UG/L	U	VI	0.21	1	NO	D&D Bldg 881	100
88101	8/15/02	GW08512RG	CHLOROMETHANE	REAL	TRI	1		UG/L	U	VI	0.26	1	NO	D&D Bldg 881	6.55
88101	8/15/02	GW08512RG	cis-1,2-DICHLOROETHENE	REAL	TRI	1		UG/L	U	VI	0.15	1	NO	D&D Bldg 881	70
88101	8/15/02	GW08512RG	cis-1,3-DICHLOROPROPENE	REAL	TRI	1		UG/L	U	VI	0.17	1	NO	D&D Bldg 881	0.473
88101	8/15/02	GW08512RG	DIBROMOCHLOROMETHANE	REAL	TRI	1		UG/L	U	VI	0.54	1	NO	D&D Bldg 881	1.01
88101	8/15/02	GW08512RG	DIBROMOMETHANE	REAL	TRI	1		UG/L	U	VI	0.55	1	NO	D&D Bldg 881	

354

Location	Sample Date	Sample Number	Analyte	QC Type	Result Type	Result	Error 2 Sigma	Units	Lab Qual	Validation	Detect Limit	Dilution	Filtered	Well Class	Tier II
88101	8/15/02	GW08512RG	DICHLORODIFLUOROMETHANE	REAL	TRI	1		UG/L	U	VI	0.26	1	NO	D&D Bldg 881	
88101	8/15/02	GW08512RG	ETHYLBENZENE	REAL	TRI	1		UG/L	U	VI	0.2	1	NO	D&D Bldg 881	700
88101	8/15/02	GW08512RG	HEXACHLOROBUTADIENE	REAL	TRI	1		UG/L	U	VI	0.65	1	NO	D&D Bldg 881	1.09
88101	8/15/02	GW08512RG	ISOPROPYLBENZENE	REAL	TRI	1		UG/L	U	VI	0.2	1	NO	D&D Bldg 881	
88101	8/15/02	GW08512RG	METHYLENE CHLORIDE	REAL	TRI	1		UG/L	U	VI	0.82	1	NO	D&D Bldg 881	5
88101	8/15/02	GW08512RG	n-BUTYLBENZENE	REAL	TRI	1		UG/L	U	VI	0.15	1	NO	D&D Bldg 881	
88101	8/15/02	GW08512RG	n-PROPYLBENZENE	REAL	TRI	1		UG/L	U	VI	0.19	1	NO	D&D Bldg 881	
88101	8/15/02	GW08512RG	NAPHTHALENE	REAL	TRI	1		UG/L	U	UJI	0.25	1	NO	D&D Bldg 881	1460
88101	8/15/02	GW08512RG	p-CHLOROTOLUENE	REAL	TRI	1		UG/L	U	VI	0.21	1	NO	D&D Bldg 881	
88101	8/15/02	GW08512RG	PROPANE, 1,2-DIBROMO-3-CHLC	REAL	TRI	1		UG/L	U	VI	0.56	1	NO	D&D Bldg 881	0.2
88101	8/15/02	GW08512RG	sec-BUTYLBENZENE	REAL	TRI	1		UG/L	U	VI	0.31	1	NO	D&D Bldg 881	
88101	8/15/02	GW08512RG	STYRENE	REAL	TRI	1		UG/L	U	VI	0.22	1	NO	D&D Bldg 881	100
88101	8/15/02	GW08512RG	tert-BUTYLBENZENE	REAL	TRI	1		UG/L	U	VI	0.25	1	NO	D&D Bldg 881	
88101	8/15/02	GW08512RG	TETRACHLOROETHENE	REAL	TRI	1		UG/L	U	VI	0.56	1	NO	D&D Bldg 881	5
88101	8/15/02	GW08512RG	TOLUENE	REAL	TRI	1		UG/L	U	VI	0.15	1	NO	D&D Bldg 881	1000
88101	8/15/02	GW08512RG	TOTAL XYLENES	REAL	TRI	1		UG/L	U	VI	0.19	1	NO	D&D Bldg 881	10000
88101	8/15/02	GW08512RG	trans-1,2-DICHLOROETHENE	REAL	TRI	1		UG/L	U	VI	0.092	1	NO	D&D Bldg 881	70
88101	8/15/02	GW08512RG	trans-1,3-DICHLOROPROPENE	REAL	TRI	1		UG/L	U	VI	0.22	1	NO	D&D Bldg 881	0.473
88101	8/15/02	GW08512RG	TRICHLOROETHENE	REAL	TRI	1		UG/L	U	VI	0.23	1	NO	D&D Bldg 881	5
88101	8/15/02	GW08512RG	TRICHLOROFLUOROMETHANE	REAL	TRI	1		UG/L	U	VI	0.21	1	NO	D&D Bldg 881	
88101	8/15/02	GW08512RG	VINYL CHLORIDE	REAL	TRI	1		UG/L	U	VI	0.25	1	NO	D&D Bldg 881	2
EL	8/28/02	GW08451RG	1,1,1,2-TETRACHLOROETHANE	REAL	TRI	1		UG/L	U		0.13	1	NO	Plume Definition	
EL	8/28/02	GW08451RG	1,1,1-TRICHLOROETHANE	REAL	TRI	2.71		UG/L			0.15	1	NO	Plume Definition	200
EL	8/28/02	GW08451RG	1,1,2,2-TETRACHLOROETHANE	REAL	TRI	1		UG/L	U		0.25	1	NO	Plume Definition	0.426
EL	8/28/02	GW08451RG	1,1,2-TRICHLORO-1,2,2-TRIFLUOR	REAL	TRI	5.76		UG/L			0.11	1	NO	Plume Definition	
EL	8/28/02	GW08451RG	1,1,2-TRICHLOROETHANE	REAL	TRI	1		UG/L	U		0.21	1	NO	Plume Definition	5
EL	8/28/02	GW08451RG	1,1-DICHLOROETHANE	REAL	TRI	1		UG/L	U		0.22	1	NO	Plume Definition	3650
EL	8/28/02	GW08451RG	1,1-DICHLOROETHENE	REAL	TRI	16.4		UG/L			0.25	1	NO	Plume Definition	7
EL	8/28/02	GW08451RG	1,1-DICHLOROPROPENE	REAL	TRI	1		UG/L	U		0.24	1	NO	Plume Definition	
EL	8/28/02	GW08451RG	1,2,3-TRICHLOROBENZENE	REAL	TRI	1		UG/L	U		0.55	1	NO	Plume Definition	
EL	8/28/02	GW08451RG	1,2,3-TRICHLOROPROPANE	REAL	TRI	1		UG/L	U		0.12	1	NO	Plume Definition	
EL	8/28/02	GW08451RG	1,2,4-TRICHLOROBENZENE	REAL	TRI	1		UG/L	U		0.31	1	NO	Plume Definition	70
EL	8/28/02	GW08451RG	1,2-DIBROMOETHANE	REAL	TRI	1		UG/L	U		0.11	1	NO	Plume Definition	
EL	8/28/02	GW08451RG	1,2-DICHLOROBENZENE	REAL	TRI	1		UG/L	U		0.089	1	NO	Plume Definition	600
EL	8/28/02	GW08451RG	1,2-DICHLOROETHANE	REAL	TRI	1		UG/L	U		0.24	1	NO	Plume Definition	5
EL	8/28/02	GW08451RG	1,2-DICHLOROPROPANE	REAL	TRI	1		UG/L	U		0.24	1	NO	Plume Definition	5
EL	8/28/02	GW08451RG	1,3-DICHLOROBENZENE	REAL	TRI	1		UG/L	U		0.073	1	NO	Plume Definition	600
EL	8/28/02	GW08451RG	1,3-DICHLOROPROPANE	REAL	TRI	1		UG/L	U		0.2	1	NO	Plume Definition	
EL	8/28/02	GW08451RG	1,4-DICHLOROBENZENE	REAL	TRI	1		UG/L	U		0.073	1	NO	Plume Definition	75
EL	8/28/02	GW08451RG	2,2-DICHLOROPROPANE	REAL	TRI	1		UG/L	U		0.72	1	NO	Plume Definition	
EL	8/28/02	GW08451RG	2-BUTANONE	REAL	TRI	10		UG/L	U		4.4	1	NO	Plume Definition	21900
EL	8/28/02	GW08451RG	2-CHLOROTOLUENE	REAL	TRI	1		UG/L	U		0.15	1	NO	Plume Definition	
EL	8/28/02	GW08451RG	2-HEXANONE	REAL	TRI	10		UG/L	U		1.4	1	NO	Plume Definition	
EL	8/28/02	GW08451RG	4-ISOPROPYLTOLUENE	REAL	TRI	1		UG/L	U		0.1	1	NO	Plume Definition	
EL	8/28/02	GW08451RG	4-METHYL-2-PENTANONE	REAL	TRI	10		UG/L	U		1.7	1	NO	Plume Definition	2920
EL	8/28/02	GW08451RG	ACETONE	REAL	TRI	10		UG/L	U		3.4	1	NO	Plume Definition	3650
EL	8/28/02	GW08451RG	BENZENE	REAL	TRI	1		UG/L	U		0.11	1	NO	Plume Definition	5
EL	8/28/02	GW08451RG	BENZENE, 1,2,4-TRIMETHYL	REAL	TRI	1		UG/L	U		0.085	1	NO	Plume Definition	
EL	8/28/02	GW08451RG	BENZENE, 1,3,5-TRIMETHYL-	REAL	TRI	1		UG/L	U		0.1	1	NO	Plume Definition	
EL	8/28/02	GW08451RG	BROMOBENZENE	REAL	TRI	1		UG/L	U		0.16	1	NO	Plume Definition	
EL	8/28/02	GW08451RG	BROMOCHLOROMETHANE	REAL	TRI	1		UG/L	U		0.46	1	NO	Plume Definition	
EL	8/28/02	GW08451RG	BROMODICHLOROMETHANE	REAL	TRI	1		UG/L	U		0.15	1	NO	Plume Definition	100
EL	8/28/02	GW08451RG	BROMOFORM	REAL	TRI	1		UG/L	U		0.18	1	NO	Plume Definition	100
EL	8/28/02	GW08451RG	BROMOMETHANE	REAL	TRI	1		UG/L	U		0.59	1	NO	Plume Definition	51.1
EL	8/28/02	GW08451RG	CARBON DISULFIDE	REAL	TRI	1		UG/L	U		0.31	1	NO	Plume Definition	3650
EL	8/28/02	GW08451RG	CARBON TETRACHLORIDE	REAL	TRI	22.1		UG/L			0.14	1	NO	Plume Definition	5
EL	8/28/02	GW08451RG	CHLOROBENZENE	REAL	TRI	1		UG/L	U		0.17	1	NO	Plume Definition	100
EL	8/28/02	GW08451RG	CHLOROETHANE	REAL	TRI	1		UG/L	U		0.19	1	NO	Plume Definition	29.4
EL	8/28/02	GW08451RG	CHLOROFORM	REAL	TRI	1.63		UG/L			0.14	1	NO	Plume Definition	100
EL	8/28/02	GW08451RG	CHLOROMETHANE	REAL	TRI	1		UG/L	U		0.21	1	NO	Plume Definition	6.55
EL	8/28/02	GW08451RG	cis-1,2-DICHLOROETHENE	REAL	TRI	1		UG/L	U		0.33	1	NO	Plume Definition	70
EL	8/28/02	GW08451RG	cis-1,3-DICHLOROPROPENE	REAL	TRI	1		UG/L	U		0.11	1	NO	Plume Definition	0.473

355

Location	Sample Date	Sample Number	Analyte	QC Type	Result Type	Result	Error 2 Sigma	Units	Lab Qual	Validation	Detect Limit	Dilution	Filtered	Well Class	Tier II
EL	8/28/02	GW08451RG	DIBROMOCHLOROMETHANE	REAL	TR1	1		UG/L	U		0.15	1	NO	Plume Definition	1.01
EL	8/28/02	GW08451RG	DIBROMOMETHANE	REAL	TR1	1		UG/L	U		0.47	1	NO	Plume Definition	
EL	8/28/02	GW08451RG	DICHLORODIFLUOROMETHANE	REAL	TR1	1		UG/L	U		0.22	1	NO	Plume Definition	
EL	8/28/02	GW08451RG	ETHYLBENZENE	REAL	TR1	1		UG/L	U		0.076	1	NO	Plume Definition	700
EL	8/28/02	GW08451RG	HEXACHLOROBUTADIENE	REAL	TR1	1		UG/L	U		0.62	1	NO	Plume Definition	1.09
EL	8/28/02	GW08451RG	ISOPROPYLBENZENE	REAL	TR1	1		UG/L	U		0.057	1	NO	Plume Definition	
EL	8/28/02	GW08451RG	METHYLENE CHLORIDE	REAL	TR1	1		UG/L	U		0.12	1	NO	Plume Definition	5
EL	8/28/02	GW08451RG	n-BUTYLBENZENE	REAL	TR1	1		UG/L	U		0.11	1	NO	Plume Definition	
EL	8/28/02	GW08451RG	n-PROPYLBENZENE	REAL	TR1	1		UG/L	U		0.054	1	NO	Plume Definition	
EL	8/28/02	GW08451RG	NAPHTHALENE	REAL	TR1	1		UG/L	U		0.21	1	NO	Plume Definition	1460
EL	8/28/02	GW08451RG	p-CHLOROTOLUENE	REAL	TR1	1		UG/L	U		0.12	1	NO	Plume Definition	
EL	8/28/02	GW08451RG	PROPANE, 1,2-DIBROMO-3-CHLC	REAL	TR1	1		UG/L	U		0.56	1	NO	Plume Definition	0.2
EL	8/28/02	GW08451RG	sec-BUTYLBENZENE	REAL	TR1	1		UG/L	U		0.032	1	NO	Plume Definition	
EL	8/28/02	GW08451RG	STYRENE	REAL	TR1	1		UG/L	U		0.093	1	NO	Plume Definition	100
EL	8/28/02	GW08451RG	tert-BUTYLBENZENE	REAL	TR1	1		UG/L	U		0.076	1	NO	Plume Definition	
EL	8/28/02	GW08451RG	TETRACHLOROETHENE	REAL	TR1	41		UG/L			0.18	1	NO	Plume Definition	5
EL	8/28/02	GW08451RG	TOLUENE	REAL	TR1	1		UG/L	U		0.19	1	NO	Plume Definition	1000
EL	8/28/02	GW08451RG	TOTAL XYLENES	REAL	TR1	1		UG/L	U		0.14	1	NO	Plume Definition	10000
EL	8/28/02	GW08451RG	trans-1,2-DICHLOROETHENE	REAL	TR1	1		UG/L	U		0.17	1	NO	Plume Definition	70
EL	8/28/02	GW08451RG	trans-1,3-DICHLOROPROPENE	REAL	TR1	1		UG/L	U		0.14	1	NO	Plume Definition	0.473
EL	8/28/02	GW08451RG	TRICHLOROETHENE	REAL	DL1	473		UG/L	D		0.55	2.5	NO	Plume Definition	5
EL	8/28/02	GW08451RG	TRICHLOROFLUOROMETHANE	REAL	TR1	1		UG/L	U		0.21	1	NO	Plume Definition	
EL	8/28/02	GW08451RG	VINYL CHLORIDE	REAL	TR1	1		UG/L	U		0.2	1	NO	Plume Definition	2
90099	7/26/02	GW08459RG	1,1,1,2-TETRACHLOROETHANE	REAL	RX1	2		UG/L	U	V1	0.56	2	NO	Plume Degradation	
90099	7/26/02	GW08459RG	1,1,1-TRICHLOROETHANE	REAL	RX1	2		UG/L	U	V1	0.64	2	NO	Plume Degradation	200
90099	7/26/02	GW08459RG	1,1,2,2-TETRACHLOROETHANE	REAL	RX1	2		UG/L	U	V1	1	2	NO	Plume Degradation	0.426
90099	7/26/02	GW08459RG	1,1,2-TRICHLORO-1,2,2-TRIFLUOR	REAL	RX1	2		UG/L	U	V1	1.1	2	NO	Plume Degradation	
90099	7/26/02	GW08459RG	1,1,2-TRICHLOROETHANE	REAL	RX1	2		UG/L	U	V1	0.82	2	NO	Plume Degradation	5
90099	7/26/02	GW08459RG	1,1-DICHLOROETHANE	REAL	RX1	2		UG/L	U	V1	0.58	2	NO	Plume Degradation	3650
90099	7/26/02	GW08459RG	1,1-DICHLOROETHENE	REAL	RX1	2.7		UG/L		V1	0.62	2	NO	Plume Degradation	7
90099	7/26/02	GW08459RG	1,1-DICHLOROPROPENE	REAL	RX1	2		UG/L	U	V1	0.58	2	NO	Plume Degradation	
90099	7/26/02	GW08459RG	1,2,3-TRICHLOROBENZENE	REAL	RX1	2		UG/L	U	UJ1	1.2	2	NO	Plume Degradation	
90099	7/26/02	GW08459RG	1,2,3-TRICHLOROPROPANE	REAL	RX1	2		UG/L	U	V1	1.5	2	NO	Plume Degradation	
90099	7/26/02	GW08459RG	1,2,4-TRICHLOROBENZENE	REAL	RX1	2		UG/L	U	UJ1	1.3	2	NO	Plume Degradation	70
90099	7/26/02	GW08459RG	1,2-DIBROMOETHANE	REAL	RX1	2		UG/L	U	V1	0.92	2	NO	Plume Degradation	
90099	7/26/02	GW08459RG	1,2-DICHLOROBENZENE	REAL	RX1	2		UG/L	U	UJ1	0.6	2	NO	Plume Degradation	600
90099	7/26/02	GW08459RG	1,2-DICHLOROETHANE	REAL	RX1	2		UG/L	U	V1	0.86	2	NO	Plume Degradation	5
90099	7/26/02	GW08459RG	1,2-DICHLOROPROPANE	REAL	RX1	2		UG/L	U	V1	0.76	2	NO	Plume Degradation	5
90099	7/26/02	GW08459RG	1,3-DICHLOROBENZENE	REAL	RX1	2		UG/L	U	UJ1	0.6	2	NO	Plume Degradation	600
90099	7/26/02	GW08459RG	1,3-DICHLOROPROPANE	REAL	RX1	2		UG/L	U	V1	0.74	2	NO	Plume Degradation	
90099	7/26/02	GW08459RG	1,4-DICHLOROBENZENE	REAL	RX1	2		UG/L	U	UJ1	0.62	2	NO	Plume Degradation	75
90099	7/26/02	GW08459RG	2,2-DICHLOROPROPANE	REAL	RX1	2		UG/L	U	V1	0.74	2	NO	Plume Degradation	
90099	7/26/02	GW08459RG	2-BUTANONE	REAL	RX1	10		UG/L	U	V1	4.8	2	NO	Plume Degradation	21900
90099	7/26/02	GW08459RG	2-CHLOROTOLUENE	REAL	RX1	2		UG/L	U	UJ1	0.46	2	NO	Plume Degradation	
90099	7/26/02	GW08459RG	2-HEXANONE	REAL	RX1	10		UG/L	U	V1	3.6	2	NO	Plume Degradation	
90099	7/26/02	GW08459RG	4-ISOPROPYLTOLUENE	REAL	RX1	2		UG/L	U	UJ1	0.64	2	NO	Plume Degradation	
90099	7/26/02	GW08459RG	4-METHYL-2-PENTANONE	REAL	RX1	10		UG/L	U	V1	3.6	2	NO	Plume Degradation	2920
90099	7/26/02	GW08459RG	ACETONE	REAL	RX1	20		UG/L	U	V1	5.8	2	NO	Plume Degradation	3650
90099	7/26/02	GW08459RG	BENZENE	REAL	RX1	2		UG/L	U	UJ1	0.54	2	NO	Plume Degradation	5
90099	7/26/02	GW08459RG	BENZENE, 1,2,4-TRIMETHYL	REAL	RX1	2		UG/L	U	UJ1	0.6	2	NO	Plume Degradation	
90099	7/26/02	GW08459RG	BENZENE, 1,3,5-TRIMETHYL-	REAL	RX1	2		UG/L	U	UJ1	0.62	2	NO	Plume Degradation	
90099	7/26/02	GW08459RG	BROMOBENZENE	REAL	RX1	2		UG/L	U	UJ1	0.64	2	NO	Plume Degradation	
90099	7/26/02	GW08459RG	BROMOCHLOROMETHANE	REAL	RX1	2		UG/L	U	V1	0.78	2	NO	Plume Degradation	
90099	7/26/02	GW08459RG	BROMODICHLOROMETHANE	REAL	RX1	2		UG/L	U	V1	0.7	2	NO	Plume Degradation	100
90099	7/26/02	GW08459RG	BROMOFORM	REAL	RX1	2		UG/L	U	V1	0.92	2	NO	Plume Degradation	100
90099	7/26/02	GW08459RG	BROMOMETHANE	REAL	RX1	2		UG/L	U	V1	0.56	2	NO	Plume Degradation	51.1
90099	7/26/02	GW08459RG	CARBON DISULFIDE	REAL	RX1	2		UG/L	U	V1	1.3	2	NO	Plume Degradation	3650
90099	7/26/02	GW08459RG	CARBON TETRACHLORIDE	REAL	DL1	470		UG/L		V1	10	28.57	NO	Plume Degradation	5
90099	7/26/02	GW08459RG	CHLOROBENZENE	REAL	RX1	2		UG/L	U	UJ1	0.48	2	NO	Plume Degradation	100
90099	7/26/02	GW08459RG	CHLOROETHANE	REAL	RX1	2		UG/L	U	V1	0.52	2	NO	Plume Degradation	29.4
90099	7/26/02	GW08459RG	CHLOROFORM	REAL	RX1	58		UG/L		V1	0.58	2	NO	Plume Degradation	100
90099	7/26/02	GW08459RG	CHLOROMETHANE	REAL	RX1	2		UG/L	U	V1	0.52	2	NO	Plume Degradation	6.55

356

Location	Sample Date	Sample Number	Analyte	QC Type	Result Type	Result	Error 2 Sigma	Units	Lab Qual	Validation	Detect Limit	Dilution	Filtered	Well Class	Tier II
90099	7/26/02	GW08459RG	cis-1,2-DICHLOROETHENE	REAL	RX1	9		UG/L		V1	0.66	2	NO	Plume Degradation	70
90099	7/26/02	GW08459RG	cis-1,3-DICHLOROPROPENE	REAL	RX1	2		UG/L	U	V1	0.62	2	NO	Plume Degradation	0.473
90099	7/26/02	GW08459RG	DIBROMOCHLOROMETHANE	REAL	RX1	2		UG/L	U	V1	0.74	2	NO	Plume Degradation	1.01
90099	7/26/02	GW08459RG	DIBROMOMETHANE	REAL	RX1	2		UG/L	U	V1	0.8	2	NO	Plume Degradation	
90099	7/26/02	GW08459RG	DICHLORODIFLUOROMETHANE	REAL	RX1	2		UG/L	U	V1	0.88	2	NO	Plume Degradation	
90099	7/26/02	GW08459RG	ETHYLBENZENE	REAL	RX1	2		UG/L	U	UJ1	1	2	NO	Plume Degradation	700
90099	7/26/02	GW08459RG	HEXACHLOROBUTADIENE	REAL	RX1	2		UG/L	U	V1	0.74	2	NO	Plume Degradation	1.09
90099	7/26/02	GW08459RG	ISOPROPYLBENZENE	REAL	RX1	2		UG/L	U	UJ1	0.6	2	NO	Plume Degradation	
90099	7/26/02	GW08459RG	METHYLENE CHLORIDE	REAL	RX1	2		UG/L	U	V1	1.7	2	NO	Plume Degradation	5
90099	7/26/02	GW08459RG	n-BUTYLBENZENE	REAL	RX1	2		UG/L	U	UJ1	0.82	2	NO	Plume Degradation	
90099	7/26/02	GW08459RG	n-PROPYLBENZENE	REAL	RX1	2		UG/L	U	UJ1	0.66	2	NO	Plume Degradation	
90099	7/26/02	GW08459RG	NAPHTHALENE	REAL	RX1	2		UG/L	U	UJ1	1.6	2	NO	Plume Degradation	1460
90099	7/26/02	GW08459RG	p-CHLOROTOLUENE	REAL	RX1	2		UG/L	U	UJ1	0.52	2	NO	Plume Degradation	
90099	7/26/02	GW08459RG	PROPANE, 1,2-DIBROMO-3-CHLC	REAL	RX1	2		UG/L	U	V1	0.98	2	NO	Plume Degradation	0.2
90099	7/26/02	GW08459RG	sec-BUTYLBENZENE	REAL	RX1	2		UG/L	U	UJ1	0.68	2	NO	Plume Degradation	
90099	7/26/02	GW08459RG	STYRENE	REAL	RX1	2		UG/L	U	UJ1	0.56	2	NO	Plume Degradation	100
90099	7/26/02	GW08459RG	tert-BUTYLBENZENE	REAL	RX1	2		UG/L	U	UJ1	0.58	2	NO	Plume Degradation	
90099	7/26/02	GW08459RG	TETRACHLOROETHENE	REAL	RX1	26		UG/L		V1	0.54	2	NO	Plume Degradation	5
90099	7/26/02	GW08459RG	TOLUENE	REAL	RX1	2		UG/L	U	UJ1	0.52	2	NO	Plume Degradation	1000
90099	7/26/02	GW08459RG	TOTAL XYLENES	REAL	RX1	2		UG/L	U	UJ1	1.5	2	NO	Plume Degradation	10000
90099	7/26/02	GW08459RG	trans-1,2-DICHLOROETHENE	REAL	RX1	1		UG/L	U	V1	0.5	2	NO	Plume Degradation	70
90099	7/26/02	GW08459RG	trans-1,3-DICHLOROPROPENE	REAL	RX1	2		UG/L	U	V1	0.72	2	NO	Plume Degradation	0.473
90099	7/26/02	GW08459RG	TRICHLOROETHENE	REAL	DL1	950		UG/L		V1	6.9	28.57	NO	Plume Degradation	5
90099	7/26/02	GW08459RG	TRICHLOROFLUOROMETHANE	REAL	RX1	2		UG/L	U	V1	0.86	2	NO	Plume Degradation	
90099	7/26/02	GW08459RG	VINYL CHLORIDE	REAL	RX1	2		UG/L	U	V1	0.52	2	NO	Plume Degradation	2
90399	7/25/02	GW08462RG	1,1,1,2-TETRACHLOROETHANE	REAL	RX1	1		UG/L	U	V1	0.28	1	NO	Plume Degradation	
90399	7/25/02	GW08462RG	1,1,1-TRICHLOROETHANE	REAL	RX1	1		UG/L	U	V1	0.32	1	NO	Plume Degradation	200
90399	7/25/02	GW08462RG	1,1,2,2-TETRACHLOROETHANE	REAL	RX1	1		UG/L	U	V1	0.5	1	NO	Plume Degradation	0.426
90399	7/25/02	GW08462RG	1,1,2-TRICHLORO-1,2,2-TRIFLUOR	REAL	RX1	1		UG/L	U	V1	0.56	1	NO	Plume Degradation	
90399	7/25/02	GW08462RG	1,1,2-TRICHLOROETHANE	REAL	RX1	1		UG/L	U	V1	0.41	1	NO	Plume Degradation	5
90399	7/25/02	GW08462RG	1,1-DICHLOROETHANE	REAL	RX1	1		UG/L	U	V1	0.29	1	NO	Plume Degradation	3650
90399	7/25/02	GW08462RG	1,1-DICHLOROETHENE	REAL	RX1	1		UG/L		V1	0.31	1	NO	Plume Degradation	7
90399	7/25/02	GW08462RG	1,1-DICHLOROPROPENE	REAL	RX1	1		UG/L	U	V1	0.29	1	NO	Plume Degradation	
90399	7/25/02	GW08462RG	1,2,3-TRICHLOROBENZENE	REAL	RX1	1		UG/L	U	UJ1	0.62	1	NO	Plume Degradation	
90399	7/25/02	GW08462RG	1,2,3-TRICHLOROPROPANE	REAL	RX1	1		UG/L	U	V1	0.76	1	NO	Plume Degradation	
90399	7/25/02	GW08462RG	1,2,4-TRICHLOROBENZENE	REAL	RX1	1		UG/L	U	UJ1	0.63	1	NO	Plume Degradation	70
90399	7/25/02	GW08462RG	1,2-DIBROMOETHANE	REAL	RX1	1		UG/L	U	V1	0.46	1	NO	Plume Degradation	
90399	7/25/02	GW08462RG	1,2-DICHLOROBENZENE	REAL	RX1	1		UG/L	U	UJ1	0.3	1	NO	Plume Degradation	600
90399	7/25/02	GW08462RG	1,2-DICHLOROETHANE	REAL	RX1	1		UG/L	U	V1	0.43	1	NO	Plume Degradation	5
90399	7/25/02	GW08462RG	1,2-DICHLOROPROPANE	REAL	RX1	1		UG/L	U	V1	0.38	1	NO	Plume Degradation	5
90399	7/25/02	GW08462RG	1,3-DICHLOROBENZENE	REAL	RX1	1		UG/L	U	UJ1	0.3	1	NO	Plume Degradation	600
90399	7/25/02	GW08462RG	1,3-DICHLOROPROPANE	REAL	RX1	1		UG/L	U	V1	0.37	1	NO	Plume Degradation	
90399	7/25/02	GW08462RG	1,4-DICHLOROBENZENE	REAL	RX1	1		UG/L	U	UJ1	0.31	1	NO	Plume Degradation	75
90399	7/25/02	GW08462RG	2,2-DICHLOROPROPANE	REAL	RX1	1		UG/L	U	V1	0.37	1	NO	Plume Degradation	
90399	7/25/02	GW08462RG	2-BUTANONE	REAL	RX1	5		UG/L	U	V1	2.4	1	NO	Plume Degradation	21900
90399	7/25/02	GW08462RG	2-CHLOROTOLUENE	REAL	RX1	1		UG/L	U	UJ1	0.23	1	NO	Plume Degradation	
90399	7/25/02	GW08462RG	2-HEXANONE	REAL	RX1	5		UG/L	U	V1	1.8	1	NO	Plume Degradation	
90399	7/25/02	GW08462RG	4-ISOPROPYLTOLUENE	REAL	RX1	1		UG/L	U	UJ1	0.32	1	NO	Plume Degradation	
90399	7/25/02	GW08462RG	4-METHYL-2-PENTANONE	REAL	RX1	5		UG/L	U	V1	1.8	1	NO	Plume Degradation	2920
90399	7/25/02	GW08462RG	ACETONE	REAL	RX1	10		UG/L	U	V1	2.9	1	NO	Plume Degradation	3650
90399	7/25/02	GW08462RG	BENZENE	REAL	RX1	1		UG/L	U	UJ1	0.27	1	NO	Plume Degradation	5
90399	7/25/02	GW08462RG	BENZENE, 1,2,4-TRIMETHYL	REAL	RX1	1		UG/L	U	UJ1	0.3	1	NO	Plume Degradation	
90399	7/25/02	GW08462RG	BENZENE, 1,3,5-TRIMETHYL-	REAL	RX1	1		UG/L	U	UJ1	0.31	1	NO	Plume Degradation	
90399	7/25/02	GW08462RG	BROMOBENZENE	REAL	RX1	1		UG/L	U	UJ1	0.32	1	NO	Plume Degradation	
90399	7/25/02	GW08462RG	BROMOCHLOROMETHANE	REAL	RX1	1		UG/L	U	V1	0.39	1	NO	Plume Degradation	
90399	7/25/02	GW08462RG	BROMODICHLOROMETHANE	REAL	RX1	1		UG/L	U	V1	0.35	1	NO	Plume Degradation	100
90399	7/25/02	GW08462RG	BROMOFORM	REAL	RX1	1		UG/L	U	V1	0.46	1	NO	Plume Degradation	100
90399	7/25/02	GW08462RG	BROMOMETHANE	REAL	RX1	1		UG/L	U	V1	0.28	1	NO	Plume Degradation	51.1
90399	7/25/02	GW08462RG	CARBON DISULFIDE	REAL	RX1	1		UG/L	U	V1	0.67	1	NO	Plume Degradation	3650
90399	7/25/02	GW08462RG	CARBON TETRACHLORIDE	REAL	DL1	240		UG/L		V1	1.8	5	NO	Plume Degradation	5
90399	7/25/02	GW08462RG	CHLOROBENZENE	REAL	RX1	1		UG/L	U	UJ1	0.24	1	NO	Plume Degradation	100
90399	7/25/02	GW08462RG	CHLOROETHANE	REAL	RX1	1		UG/L	U	V1	0.26	1	NO	Plume Degradation	29.4

357

Location	Sample Date	Sample Number	Analyte	QC Type	Result Type	Result	Error 2 Sigma	Units	Lab Qual	Validation	Detect Limit	Dilution	Filtered	Well Class	Tier II
90399	7/25/02	GW08462RG	CHLOROFORM	REAL	RX1	31		UG/L		V1	0.29	1	NO	Plume Degradation	100
90399	7/25/02	GW08462RG	CHLOROMETHANE	REAL	RX1	1		UG/L	U	V1	0.26	1	NO	Plume Degradation	6.55
90399	7/25/02	GW08462RG	cis-1,2-DICHLOROETHENE	REAL	RX1	2.6		UG/L		V1	0.33	1	NO	Plume Degradation	70
90399	7/25/02	GW08462RG	cis-1,3-DICHLOROPROPENE	REAL	RX1	1		UG/L	U	V1	0.31	1	NO	Plume Degradation	0.473
90399	7/25/02	GW08462RG	DIBROMOCHLOROMETHANE	REAL	RX1	1		UG/L	U	V1	0.37	1	NO	Plume Degradation	1.01
90399	7/25/02	GW08462RG	DIBROMOMETHANE	REAL	RX1	1		UG/L	U	V1	0.4	1	NO	Plume Degradation	
90399	7/25/02	GW08462RG	DICHLORODIFLUOROMETHANE	REAL	RX1	1		UG/L	U	V1	0.44	1	NO	Plume Degradation	
90399	7/25/02	GW08462RG	ETHYLBENZENE	REAL	RX1	1		UG/L	U	UJ1	0.51	1	NO	Plume Degradation	700
90399	7/25/02	GW08462RG	HEXACHLOROBUTADIENE	REAL	RX1	1		UG/L	U	V1	0.37	1	NO	Plume Degradation	1.09
90399	7/25/02	GW08462RG	ISOPROPYLBENZENE	REAL	RX1	1		UG/L	U	UJ1	0.3	1	NO	Plume Degradation	
90399	7/25/02	GW08462RG	METHYLENE CHLORIDE	REAL	RX1	1		UG/L	U	V1	0.86	1	NO	Plume Degradation	5
90399	7/25/02	GW08462RG	n-BUTYLBENZENE	REAL	RX1	1		UG/L	U	UJ1	0.41	1	NO	Plume Degradation	
90399	7/25/02	GW08462RG	n-PROPYLBENZENE	REAL	RX1	1		UG/L	U	UJ1	0.33	1	NO	Plume Degradation	
90399	7/25/02	GW08462RG	NAPHTHALENE	REAL	RX1	1		UG/L	U	UJ1	0.78	1	NO	Plume Degradation	1460
90399	7/25/02	GW08462RG	p-CHLOROTOLUENE	REAL	RX1	1		UG/L	U	UJ1	0.26	1	NO	Plume Degradation	
90399	7/25/02	GW08462RG	PROPANE, 1,2-DIBROMO-3-CHLC	REAL	RX1	1		UG/L	U	V1	0.49	1	NO	Plume Degradation	0.2
90399	7/25/02	GW08462RG	sec-BUTYLBENZENE	REAL	RX1	1		UG/L	U	UJ1	0.34	1	NO	Plume Degradation	
90399	7/25/02	GW08462RG	STYRENE	REAL	RX1	1		UG/L	U	UJ1	0.28	1	NO	Plume Degradation	100
90399	7/25/02	GW08462RG	tert-BUTYLBENZENE	REAL	RX1	1		UG/L	U	UJ1	0.29	1	NO	Plume Degradation	
90399	7/25/02	GW08462RG	TETRACHLOROETHENE	REAL	RX1	5.2		UG/L		V1	0.27	1	NO	Plume Degradation	5
90399	7/25/02	GW08462RG	TOLUENE	REAL	RX1	1		UG/L	U	UJ1	0.26	1	NO	Plume Degradation	1000
90399	7/25/02	GW08462RG	TOTAL XYLENES	REAL	RX1	1		UG/L	U	UJ1	0.73	1	NO	Plume Degradation	10000
90399	7/25/02	GW08462RG	trans-1,2-DICHLOROETHENE	REAL	RX1	0.5		UG/L	U	V1	0.25	1	NO	Plume Degradation	70
90399	7/25/02	GW08462RG	trans-1,3-DICHLOROPROPENE	REAL	RX1	1		UG/L	U	V1	0.36	1	NO	Plume Degradation	0.473
90399	7/25/02	GW08462RG	TRICHLOROETHENE	REAL	DL1	210		UG/L		V1	1.2	5	NO	Plume Degradation	5
90399	7/25/02	GW08462RG	TRICHLOROFLUOROMETHANE	REAL	RX1	1		UG/L	U	V1	0.43	1	NO	Plume Degradation	
90399	7/25/02	GW08462RG	VINYL CHLORIDE	REAL	RX1	1		UG/L	U	V1	0.26	1	NO	Plume Degradation	2
99101	9/5/02	GW08529RG	1,1,1,2-TETRACHLOROETHANE	REAL	TR1	1		UG/L	U	V1	0.28	1	NO	D&D Bldg 991	
99101	9/5/02	GW08529RG	1,1,1-TRICHLOROETHANE	REAL	TR1	1		UG/L	U	V1	0.32	1	NO	D&D Bldg 991	200
99101	9/5/02	GW08529RG	1,1,2,2-TETRACHLOROETHANE	REAL	TR1	1		UG/L	U	V1	0.5	1	NO	D&D Bldg 991	0.426
99101	9/5/02	GW08529RG	1,1,2-TRICHLORO-1,2,2-TRIFLUOR	REAL	TR1	1		UG/L	U	V1	0.56	1	NO	D&D Bldg 991	
99101	9/5/02	GW08529RG	1,1,2-TRICHLOROETHANE	REAL	TR1	1		UG/L	U	V1	0.41	1	NO	D&D Bldg 991	5
99101	9/5/02	GW08529RG	1,1-DICHLOROETHANE	REAL	TR1	1		UG/L	U	V1	0.29	1	NO	D&D Bldg 991	3650
99101	9/5/02	GW08529RG	1,1-DICHLOROETHENE	REAL	TR1	1		UG/L	U	V1	0.31	1	NO	D&D Bldg 991	7
99101	9/5/02	GW08529RG	1,1-DICHLOROPROPENE	REAL	TR1	1		UG/L	U	V1	0.29	1	NO	D&D Bldg 991	
99101	9/5/02	GW08529RG	1,2,3-TRICHLOROBENZENE	REAL	TR1	1		UG/L	U	UJ1	0.62	1	NO	D&D Bldg 991	
99101	9/5/02	GW08529RG	1,2,3-TRICHLOROPROPANE	REAL	TR1	1		UG/L	U	V1	0.76	1	NO	D&D Bldg 991	
99101	9/5/02	GW08529RG	1,2,4-TRICHLOROBENZENE	REAL	TR1	1		UG/L	U	UJ1	0.63	1	NO	D&D Bldg 991	70
99101	9/5/02	GW08529RG	1,2-DIBROMOETHANE	REAL	TR1	1		UG/L	U	V1	0.46	1	NO	D&D Bldg 991	
99101	9/5/02	GW08529RG	1,2-DICHLOROBENZENE	REAL	TR1	1		UG/L	U	UJ1	0.3	1	NO	D&D Bldg 991	600
99101	9/5/02	GW08529RG	1,2-DICHLOROETHANE	REAL	TR1	1		UG/L	U	V1	0.43	1	NO	D&D Bldg 991	5
99101	9/5/02	GW08529RG	1,2-DICHLOROPROPANE	REAL	TR1	1		UG/L	U	V1	0.38	1	NO	D&D Bldg 991	5
99101	9/5/02	GW08529RG	1,3-DICHLOROBENZENE	REAL	TR1	1		UG/L	U	UJ1	0.3	1	NO	D&D Bldg 991	600
99101	9/5/02	GW08529RG	1,3-DICHLOROPROPANE	REAL	TR1	1		UG/L	U	V1	0.37	1	NO	D&D Bldg 991	
99101	9/5/02	GW08529RG	1,4-DICHLOROBENZENE	REAL	TR1	1		UG/L	U	UJ1	0.31	1	NO	D&D Bldg 991	75
99101	9/5/02	GW08529RG	2,2-DICHLOROPROPANE	REAL	TR1	1		UG/L	U	V1	0.37	1	NO	D&D Bldg 991	
99101	9/5/02	GW08529RG	2-BUTANONE	REAL	TR1	5		UG/L	U	V1	2.4	1	NO	D&D Bldg 991	21900
99101	9/5/02	GW08529RG	2-CHLOROTOLUENE	REAL	TR1	1		UG/L	U	UJ1	0.23	1	NO	D&D Bldg 991	
99101	9/5/02	GW08529RG	2-HEXANONE	REAL	TR1	5		UG/L	U	V1	1.8	1	NO	D&D Bldg 991	
99101	9/5/02	GW08529RG	4-ISOPROPYLTOLUENE	REAL	TR1	1		UG/L	U	UJ1	0.32	1	NO	D&D Bldg 991	
99101	9/5/02	GW08529RG	4-METHYL-2-PENTANONE	REAL	TR1	5		UG/L	U	V1	1.8	1	NO	D&D Bldg 991	2920
99101	9/5/02	GW08529RG	ACETONE	REAL	TR1	10		UG/L	U	V1	2.9	1	NO	D&D Bldg 991	3650
99101	9/5/02	GW08529RG	BENZENE	REAL	TR1	1		UG/L	U	UJ1	0.27	1	NO	D&D Bldg 991	5
99101	9/5/02	GW08529RG	BENZENE, 1,2,4-TRIMETHYL	REAL	TR1	1		UG/L	U	UJ1	0.3	1	NO	D&D Bldg 991	
99101	9/5/02	GW08529RG	BENZENE, 1,3,5-TRIMETHYL-	REAL	TR1	1		UG/L	U	UJ1	0.31	1	NO	D&D Bldg 991	
99101	9/5/02	GW08529RG	BROMOBENZENE	REAL	TR1	1		UG/L	U	UJ1	0.32	1	NO	D&D Bldg 991	
99101	9/5/02	GW08529RG	BROMOCHLOROMETHANE	REAL	TR1	1		UG/L	U	V1	0.39	1	NO	D&D Bldg 991	
99101	9/5/02	GW08529RG	BROMODICHLOROMETHANE	REAL	TR1	1		UG/L	U	V1	0.35	1	NO	D&D Bldg 991	100
99101	9/5/02	GW08529RG	BROMOFORM	REAL	TR1	1		UG/L	U	V1	0.46	1	NO	D&D Bldg 991	100
99101	9/5/02	GW08529RG	BROMOMETHANE	REAL	TR1	1		UG/L	U	UJ1	0.28	1	NO	D&D Bldg 991	51.1
99101	9/5/02	GW08529RG	CARBON DISULFIDE	REAL	TR1	1		UG/L	U	V1	0.67	1	NO	D&D Bldg 991	3650
99101	9/5/02	GW08529RG	CARBON TETRACHLORIDE	REAL	TR1	1		UG/L	U	V1	0.35	1	NO	D&D Bldg 991	5

358

Location	Sample Date	Sample Number	Analyte	QC Type	Result Type	Result	Error 2 Sigma	Units	Lab Qual	Validation	Detect Limit	Dilution	Filtered	Well Class	Tier II
99101	9/5/02	GW08529RG	CHLOROBENZENE	REAL	TRI	1		UG/L	U	UJI	0.24	1	NO	D&D Bldg 991	100
99101	9/5/02	GW08529RG	CHLOROETHANE	REAL	TRI	1		UG/L	U	VI	0.26	1	NO	D&D Bldg 991	29.4
99101	9/5/02	GW08529RG	CHLOROFORM	REAL	TRI	1		UG/L	U	VI	0.29	1	NO	D&D Bldg 991	100
99101	9/5/02	GW08529RG	CHLOROMETHANE	REAL	TRI	1		UG/L	U	VI	0.26	1	NO	D&D Bldg 991	6.55
99101	9/5/02	GW08529RG	cis-1,2-DICHLOROETHENE	REAL	TRI	1		UG/L	U	VI	0.33	1	NO	D&D Bldg 991	70
99101	9/5/02	GW08529RG	cis-1,3-DICHLOROPROPENE	REAL	TRI	1		UG/L	U	VI	0.31	1	NO	D&D Bldg 991	0.473
99101	9/5/02	GW08529RG	DIBROMOCHLOROMETHANE	REAL	TRI	1		UG/L	U	VI	0.37	1	NO	D&D Bldg 991	1.01
99101	9/5/02	GW08529RG	DIBROMOMETHANE	REAL	TRI	1		UG/L	U	VI	0.4	1	NO	D&D Bldg 991	
99101	9/5/02	GW08529RG	DICHLORODIFLUOROMETHANE	REAL	TRI	1		UG/L	U	UJI	0.44	1	NO	D&D Bldg 991	
99101	9/5/02	GW08529RG	ETHYLBENZENE	REAL	TRI	1		UG/L	U	UJI	0.51	1	NO	D&D Bldg 991	700
99101	9/5/02	GW08529RG	HEXACHLOROBUTADIENE	REAL	TRI	1		UG/L	U	VI	0.37	1	NO	D&D Bldg 991	1.09
99101	9/5/02	GW08529RG	ISOPROPYLBENZENE	REAL	TRI	1		UG/L	U	UJI	0.3	1	NO	D&D Bldg 991	
99101	9/5/02	GW08529RG	METHYLENE CHLORIDE	REAL	TRI	1		UG/L	U	VI	0.86	1	NO	D&D Bldg 991	5
99101	9/5/02	GW08529RG	n-BUTYLBENZENE	REAL	TRI	1		UG/L	U	UJI	0.41	1	NO	D&D Bldg 991	
99101	9/5/02	GW08529RG	n-PROPYLBENZENE	REAL	TRI	1		UG/L	U	UJI	0.33	1	NO	D&D Bldg 991	
99101	9/5/02	GW08529RG	NAPHTHALENE	REAL	TRI	1		UG/L	U	UJI	0.78	1	NO	D&D Bldg 991	1460
99101	9/5/02	GW08529RG	p-CHLOROTOLUENE	REAL	TRI	1		UG/L	U	UJI	0.26	1	NO	D&D Bldg 991	
99101	9/5/02	GW08529RG	PROPANE, 1,2-DIBROMO-3-CHLC	REAL	TRI	1		UG/L	U	VI	0.49	1	NO	D&D Bldg 991	0.2
99101	9/5/02	GW08529RG	sec-BUTYLBENZENE	REAL	TRI	1		UG/L	U	UJI	0.34	1	NO	D&D Bldg 991	
99101	9/5/02	GW08529RG	STYRENE	REAL	TRI	1		UG/L	U	UJI	0.28	1	NO	D&D Bldg 991	100
99101	9/5/02	GW08529RG	tert-BUTYLBENZENE	REAL	TRI	1		UG/L	U	UJI	0.29	1	NO	D&D Bldg 991	
99101	9/5/02	GW08529RG	TETRACHLOROETHENE	REAL	TRI	1		UG/L	U	VI	0.27	1	NO	D&D Bldg 991	5
99101	9/5/02	GW08529RG	TOLUENE	REAL	TRI	1		UG/L	U	UJI	0.26	1	NO	D&D Bldg 991	1000
99101	9/5/02	GW08529RG	TOTAL XYLENES	REAL	TRI	1		UG/L	U	UJI	0.73	1	NO	D&D Bldg 991	10000
99101	9/5/02	GW08529RG	trans-1,2-DICHLOROETHENE	REAL	TRI	0.5		UG/L	U	VI	0.25	1	NO	D&D Bldg 991	70
99101	9/5/02	GW08529RG	trans-1,3-DICHLOROPROPENE	REAL	TRI	1		UG/L	U	VI	0.36	1	NO	D&D Bldg 991	0.473
99101	9/5/02	GW08529RG	TRICHLOROETHENE	REAL	TRI	0.39		UG/L	J	VI	0.24	1	NO	D&D Bldg 991	5
99101	9/5/02	GW08529RG	TRICHLOROFLUOROMETHANE	REAL	TRI	1		UG/L	U	VI	0.43	1	NO	D&D Bldg 991	
99101	9/5/02	GW08529RG	VINYL CHLORIDE	REAL	TRI	1		UG/L	U	VI	0.26	1	NO	D&D Bldg 991	2
99201	8/13/02	GW08530RG	1,1,1,2-TETRACHLOROETHANE	REAL	TRI	1		UG/L	U	VI	0.21	1	NO	D&D Bldg 991	
99201	8/13/02	GW08530RG	1,1,1-TRICHLOROETHANE	REAL	TRI	1		UG/L	U	VI	0.23	1	NO	D&D Bldg 991	200
99201	8/13/02	GW08530RG	1,1,2,2-TETRACHLOROETHANE	REAL	TRI	1		UG/L	U	VI	0.24	1	NO	D&D Bldg 991	0.426
99201	8/13/02	GW08530RG	1,1,2-TRICHLORO-1,2,2-TRIFLUOR	REAL	TRI	1		UG/L	U	VI	0.2	1	NO	D&D Bldg 991	
99201	8/13/02	GW08530RG	1,1,2-TRICHLOROETHANE	REAL	TRI	1		UG/L	U	VI	0.28	1	NO	D&D Bldg 991	5
99201	8/13/02	GW08530RG	1,1-DICHLOROETHANE	REAL	TRI	1		UG/L	U	VI	0.22	1	NO	D&D Bldg 991	3650
99201	8/13/02	GW08530RG	1,1-DICHLOROETHENE	REAL	TRI	1		UG/L	U	VI	0.19	1	NO	D&D Bldg 991	7
99201	8/13/02	GW08530RG	1,1-DICHLOROPROPENE	REAL	TRI	1		UG/L	U	VI	0.23	1	NO	D&D Bldg 991	
99201	8/13/02	GW08530RG	1,2,3-TRICHLOROBENZENE	REAL	TRI	1		UG/L	U	UJI	0.78	1	NO	D&D Bldg 991	
99201	8/13/02	GW08530RG	1,2,3-TRICHLOROPROPANE	REAL	TRI	1		UG/L	U	VI	0.23	1	NO	D&D Bldg 991	
99201	8/13/02	GW08530RG	1,2,4-TRICHLOROBENZENE	REAL	TRI	1		UG/L	U	UJI	0.3	1	NO	D&D Bldg 991	70
99201	8/13/02	GW08530RG	1,2-DIBROMOETHANE	REAL	TRI	1		UG/L	U	VI	0.21	1	NO	D&D Bldg 991	
99201	8/13/02	GW08530RG	1,2-DICHLOROBENZENE	REAL	TRI	1		UG/L	U	UJI	0.17	1	NO	D&D Bldg 991	600
99201	8/13/02	GW08530RG	1,2-DICHLOROETHANE	REAL	TRI	1		UG/L	U	VI	0.22	1	NO	D&D Bldg 991	5
99201	8/13/02	GW08530RG	1,2-DICHLOROPROPANE	REAL	TRI	1		UG/L	U	VI	0.17	1	NO	D&D Bldg 991	5
99201	8/13/02	GW08530RG	1,3-DICHLOROBENZENE	REAL	TRI	1		UG/L	U	UJI	0.096	1	NO	D&D Bldg 991	600
99201	8/13/02	GW08530RG	1,3-DICHLOROPROPANE	REAL	TRI	1		UG/L	U	VI	0.15	1	NO	D&D Bldg 991	
99201	8/13/02	GW08530RG	1,4-DICHLOROBENZENE	REAL	TRI	1		UG/L	U	UJI	0.12	1	NO	D&D Bldg 991	75
99201	8/13/02	GW08530RG	2,2-DICHLOROPROPANE	REAL	TRI	1		UG/L	U	VI	0.65	1	NO	D&D Bldg 991	
99201	8/13/02	GW08530RG	2-BUTANONE	REAL	TRI	10		UG/L	U	UJI	4.4	1	NO	D&D Bldg 991	21900
99201	8/13/02	GW08530RG	2-CHLOROTOLUENE	REAL	TRI	1		UG/L	U	UJI	0.23	1	NO	D&D Bldg 991	
99201	8/13/02	GW08530RG	2-HEXANONE	REAL	TRI	10		UG/L	U	UJI	1.4	1	NO	D&D Bldg 991	
99201	8/13/02	GW08530RG	4-ISOPROPYLTOLUENE	REAL	TRI	1		UG/L	U	UJI	0.15	1	NO	D&D Bldg 991	
99201	8/13/02	GW08530RG	4-METHYL-2-PENTANONE	REAL	TRI	10		UG/L	U	UJI	1.7	1	NO	D&D Bldg 991	2920
99201	8/13/02	GW08530RG	ACETONE	REAL	TRI	10		UG/L	U	UJI	3.4	1	NO	D&D Bldg 991	3650
99201	8/13/02	GW08530RG	BENZENE	REAL	TRI	1		UG/L	U	UJI	0.26	1	NO	D&D Bldg 991	5
99201	8/13/02	GW08530RG	BENZENE, 1,2,4-TRIMETHYL	REAL	TRI	1		UG/L	U	UJI	0.25	1	NO	D&D Bldg 991	
99201	8/13/02	GW08530RG	BENZENE, 1,3,5-TRIMETHYL-	REAL	TRI	1		UG/L	U	UJI	0.19	1	NO	D&D Bldg 991	
99201	8/13/02	GW08530RG	BROMOBENZENE	REAL	TRI	1		UG/L	U	UJI	0.16	1	NO	D&D Bldg 991	
99201	8/13/02	GW08530RG	BROMOCHLOROMETHANE	REAL	TRI	1		UG/L	U	VI	0.46	1	NO	D&D Bldg 991	
99201	8/13/02	GW08530RG	BROMODICHLOROMETHANE	REAL	TRI	1		UG/L	U	VI	0.21	1	NO	D&D Bldg 991	100
99201	8/13/02	GW08530RG	BROMOFORM	REAL	TRI	1		UG/L	U	VI	0.4	1	NO	D&D Bldg 991	100
99201	8/13/02	GW08530RG	BROMOMETHANE	REAL	TRI	1		UG/L	U	UJI	0.99	1	NO	D&D Bldg 991	51.1

359

Location	Sample Date	Sample Number	Analyte	QC Type	Result Type	Result	Error 2 Sigma	Units	Lab Qual	Validation	Detect Limit	Dilution	Filtered	Well Class	Tier II
99201	8/13/02	GW08530RG	CARBON DISULFIDE	REAL	TR1	1		UG/L	U	V1	0.35	1	NO	D&D Bldg 991	3650
99201	8/13/02	GW08530RG	CARBON TETRACHLORIDE	REAL	TR1	1		UG/L	U	V1	0.38	1	NO	D&D Bldg 991	5
99201	8/13/02	GW08530RG	CHLOROBENZENE	REAL	TR1	1		UG/L	U	UJ1	0.23	1	NO	D&D Bldg 991	100
99201	8/13/02	GW08530RG	CHLOROETHANE	REAL	TR1	1		UG/L	U	V1	0.94	1	NO	D&D Bldg 991	29.4
99201	8/13/02	GW08530RG	CHLOROFORM	REAL	TR1	1		UG/L	U	V1	0.21	1	NO	D&D Bldg 991	100
99201	8/13/02	GW08530RG	CHLOROMETHANE	REAL	TR1	1		UG/L	U	V1	0.26	1	NO	D&D Bldg 991	6.55
99201	8/13/02	GW08530RG	cis-1,2-DICHLOROETHENE	REAL	TR1	1		UG/L	U	V1	0.15	1	NO	D&D Bldg 991	70
99201	8/13/02	GW08530RG	cis-1,3-DICHLOROPROPENE	REAL	TR1	1		UG/L	U	V1	0.17	1	NO	D&D Bldg 991	0.473
99201	8/13/02	GW08530RG	DIBROMOCHLOROMETHANE	REAL	TR1	1		UG/L	U	V1	0.54	1	NO	D&D Bldg 991	1.01
99201	8/13/02	GW08530RG	DIBROMOMETHANE	REAL	TR1	1		UG/L	U	V1	0.55	1	NO	D&D Bldg 991	
99201	8/13/02	GW08530RG	DICHLORODIFLUOROMETHANE	REAL	TR1	1		UG/L	U	V1	0.26	1	NO	D&D Bldg 991	
99201	8/13/02	GW08530RG	ETHYLBENZENE	REAL	TR1	1		UG/L	U	UJ1	0.2	1	NO	D&D Bldg 991	700
99201	8/13/02	GW08530RG	HEXACHLOROBUTADIENE	REAL	TR1	1		UG/L	U	V1	0.65	1	NO	D&D Bldg 991	1.09
99201	8/13/02	GW08530RG	ISOPROPYLBENZENE	REAL	TR1	1		UG/L	U	UJ1	0.2	1	NO	D&D Bldg 991	
99201	8/13/02	GW08530RG	METHYLENE CHLORIDE	REAL	TR1	1		UG/L	U	V1	0.82	1	NO	D&D Bldg 991	5
99201	8/13/02	GW08530RG	n-BUTYLBENZENE	REAL	TR1	1		UG/L	U	UJ1	0.15	1	NO	D&D Bldg 991	
99201	8/13/02	GW08530RG	n-PROPYLBENZENE	REAL	TR1	1		UG/L	U	UJ1	0.19	1	NO	D&D Bldg 991	
99201	8/13/02	GW08530RG	NAPHTHALENE	REAL	TR1	1		UG/L	U	UJ1	0.25	1	NO	D&D Bldg 991	1460
99201	8/13/02	GW08530RG	p-CHLOROTOLUENE	REAL	TR1	1		UG/L	U	UJ1	0.21	1	NO	D&D Bldg 991	
99201	8/13/02	GW08530RG	PROPANE, 1,2-DIBROMO-3-CHLO	REAL	TR1	1		UG/L	U	V1	0.56	1	NO	D&D Bldg 991	0.2
99201	8/13/02	GW08530RG	sec-BUTYLBENZENE	REAL	TR1	1		UG/L	U	UJ1	0.31	1	NO	D&D Bldg 991	
99201	8/13/02	GW08530RG	STYRENE	REAL	TR1	1		UG/L	U	UJ1	0.22	1	NO	D&D Bldg 991	100
99201	8/13/02	GW08530RG	tert-BUTYLBENZENE	REAL	TR1	1		UG/L	U	UJ1	0.25	1	NO	D&D Bldg 991	
99201	8/13/02	GW08530RG	TETRACHLOROETHENE	REAL	TR1	1		UG/L	U	V1	0.56	1	NO	D&D Bldg 991	5
99201	8/13/02	GW08530RG	TOLUENE	REAL	TR1	1		UG/L	U	UJ1	0.15	1	NO	D&D Bldg 991	1000
99201	8/13/02	GW08530RG	TOTAL XYLENES	REAL	TR1	1		UG/L	U	UJ1	0.19	1	NO	D&D Bldg 991	10000
99201	8/13/02	GW08530RG	trans-1,2-DICHLOROETHENE	REAL	TR1	1		UG/L	U	V1	0.092	1	NO	D&D Bldg 991	70
99201	8/13/02	GW08530RG	trans-1,3-DICHLOROPROPENE	REAL	TR1	1		UG/L	U	V1	0.22	1	NO	D&D Bldg 991	0.473
99201	8/13/02	GW08530RG	TRICHLOROETHENE	REAL	TR1	18.7		UG/L		V1	0.23	1	NO	D&D Bldg 991	5
99201	8/13/02	GW08530RG	TRICHLOROFLUOROMETHANE	REAL	TR1	1		UG/L	U	V1	0.21	1	NO	D&D Bldg 991	
99201	8/13/02	GW08530RG	VINYL CHLORIDE	REAL	TR1	1		UG/L	U	V1	0.25	1	NO	D&D Bldg 991	2
99301	8/28/02	GW08531RG	1,1,1,2-TETRACHLOROETHANE	REAL	TR1	1		UG/L	U		0.13	1	NO	D&D Bldg 991	
99301	8/28/02	GW08531RG	1,1,1-TRICHLOROETHANE	REAL	TR1	1		UG/L	U		0.15	1	NO	D&D Bldg 991	200
99301	8/28/02	GW08531RG	1,1,2,2-TETRACHLOROETHANE	REAL	TR1	1		UG/L	U		0.25	1	NO	D&D Bldg 991	0.426
99301	8/28/02	GW08531RG	1,1,2-TRICHLORO-1,2,2-TRIFLUOR	REAL	TR1	53.5		UG/L			0.11	1	NO	D&D Bldg 991	
99301	8/28/02	GW08531RG	1,1,2-TRICHLOROETHANE	REAL	TR1	1		UG/L	U		0.21	1	NO	D&D Bldg 991	5
99301	8/28/02	GW08531RG	1,1-DICHLOROETHANE	REAL	TR1	1		UG/L	U		0.22	1	NO	D&D Bldg 991	3650
99301	8/28/02	GW08531RG	1,1-DICHLOROETHENE	REAL	TR1	1		UG/L	U		0.25	1	NO	D&D Bldg 991	7
99301	8/28/02	GW08531RG	1,1-DICHLOROPROPENE	REAL	TR1	1		UG/L	U		0.24	1	NO	D&D Bldg 991	
99301	8/28/02	GW08531RG	1,2,3-TRICHLOROBENZENE	REAL	TR1	1		UG/L	U		0.55	1	NO	D&D Bldg 991	
99301	8/28/02	GW08531RG	1,2,3-TRICHLOROPROPANE	REAL	TR1	1		UG/L	U		0.12	1	NO	D&D Bldg 991	
99301	8/28/02	GW08531RG	1,2,4-TRICHLOROBENZENE	REAL	TR1	1		UG/L	U		0.31	1	NO	D&D Bldg 991	70
99301	8/28/02	GW08531RG	1,2-DIBROMOETHANE	REAL	TR1	1		UG/L	U		0.11	1	NO	D&D Bldg 991	
99301	8/28/02	GW08531RG	1,2-DICHLOROBENZENE	REAL	TR1	1		UG/L	U		0.089	1	NO	D&D Bldg 991	600
99301	8/28/02	GW08531RG	1,2-DICHLOROETHANE	REAL	TR1	1		UG/L	U		0.24	1	NO	D&D Bldg 991	5
99301	8/28/02	GW08531RG	1,2-DICHLOROPROPANE	REAL	TR1	1		UG/L	U		0.24	1	NO	D&D Bldg 991	5
99301	8/28/02	GW08531RG	1,3-DICHLOROBENZENE	REAL	TR1	1		UG/L	U		0.073	1	NO	D&D Bldg 991	600
99301	8/28/02	GW08531RG	1,3-DICHLOROPROPANE	REAL	TR1	1		UG/L	U		0.2	1	NO	D&D Bldg 991	
99301	8/28/02	GW08531RG	1,4-DICHLOROBENZENE	REAL	TR1	1		UG/L	U		0.073	1	NO	D&D Bldg 991	75
99301	8/28/02	GW08531RG	2,2-DICHLOROPROPANE	REAL	TR1	1		UG/L	U		0.72	1	NO	D&D Bldg 991	
99301	8/28/02	GW08531RG	2-BUTANONE	REAL	TR1	10		UG/L	U		4.4	1	NO	D&D Bldg 991	21900
99301	8/28/02	GW08531RG	2-CHLOROTOLUENE	REAL	TR1	1		UG/L	U		0.15	1	NO	D&D Bldg 991	
99301	8/28/02	GW08531RG	2-HEXANONE	REAL	TR1	10		UG/L	U		1.4	1	NO	D&D Bldg 991	
99301	8/28/02	GW08531RG	4-ISOPROPYLTOLUENE	REAL	TR1	1		UG/L	U		0.1	1	NO	D&D Bldg 991	
99301	8/28/02	GW08531RG	4-METHYL-2-PENTANONE	REAL	TR1	10		UG/L	U		1.7	1	NO	D&D Bldg 991	2920
99301	8/28/02	GW08531RG	ACETONE	REAL	TR1	10		UG/L	U		3.4	1	NO	D&D Bldg 991	3650
99301	8/28/02	GW08531RG	BENZENE	REAL	TR1	1		UG/L	U		0.11	1	NO	D&D Bldg 991	5
99301	8/28/02	GW08531RG	BENZENE, 1,2,4-TRIMETHYL	REAL	TR1	1		UG/L	U		0.085	1	NO	D&D Bldg 991	
99301	8/28/02	GW08531RG	BENZENE, 1,3,5-TRIMETHYL-	REAL	TR1	1		UG/L	U		0.1	1	NO	D&D Bldg 991	
99301	8/28/02	GW08531RG	BROMOBENZENE	REAL	TR1	1		UG/L	U		0.16	1	NO	D&D Bldg 991	
99301	8/28/02	GW08531RG	BROMOCHLOROMETHANE	REAL	TR1	1		UG/L	U		0.46	1	NO	D&D Bldg 991	
99301	8/28/02	GW08531RG	BROMODICHLOROMETHANE	REAL	TR1	1		UG/L	U		0.15	1	NO	D&D Bldg 991	100

360

Location	Sample Date	Sample Number	Analyte	QC Type	Result Type	Result	Error 2 Sigma	Units	Lab Qual	Validation	Detect Limit	Dilution	Filtered	Well Class	Tier II
99301	8/28/02	GW08531RG	BROMOFORM	REAL	TR1	1		UG/L	U		0.18	1	NO	D&D Bldg 991	100
99301	8/28/02	GW08531RG	BROMOMETHANE	REAL	TR1	1		UG/L	U		0.59	1	NO	D&D Bldg 991	51.1
99301	8/28/02	GW08531RG	CARBON DISULFIDE	REAL	TR1	1		UG/L	U		0.31	1	NO	D&D Bldg 991	3650
99301	8/28/02	GW08531RG	CARBON TETRACHLORIDE	REAL	TR1	1		UG/L	U		0.14	1	NO	D&D Bldg 991	5
99301	8/28/02	GW08531RG	CHLOROBENZENE	REAL	TR1	1		UG/L	U		0.17	1	NO	D&D Bldg 991	100
99301	8/28/02	GW08531RG	CHLOROETHANE	REAL	TR1	1		UG/L	U		0.19	1	NO	D&D Bldg 991	29.4
99301	8/28/02	GW08531RG	CHLOROFORM	REAL	TR1	1		UG/L	U		0.14	1	NO	D&D Bldg 991	100
99301	8/28/02	GW08531RG	CHLOROMETHANE	REAL	TR1	1		UG/L	U		0.21	1	NO	D&D Bldg 991	6.55
99301	8/28/02	GW08531RG	cis-1,2-DICHLOROETHENE	REAL	TR1	1.78		UG/L			0.33	1	NO	D&D Bldg 991	70
99301	8/28/02	GW08531RG	cis-1,3-DICHLOROPROPENE	REAL	TR1	1		UG/L	U		0.11	1	NO	D&D Bldg 991	0.473
99301	8/28/02	GW08531RG	DIBROMOCHLOROMETHANE	REAL	TR1	1		UG/L	U		0.15	1	NO	D&D Bldg 991	1.01
99301	8/28/02	GW08531RG	DIBROMOMETHANE	REAL	TR1	1		UG/L	U		0.47	1	NO	D&D Bldg 991	
99301	8/28/02	GW08531RG	DICHLORODIFLUOROMETHANE	REAL	TR1	1		UG/L	U		0.22	1	NO	D&D Bldg 991	
99301	8/28/02	GW08531RG	ETHYLBENZENE	REAL	TR1	1		UG/L	U		0.076	1	NO	D&D Bldg 991	700
99301	8/28/02	GW08531RG	HEXACHLOROBUTADIENE	REAL	TR1	1		UG/L	U		0.62	1	NO	D&D Bldg 991	1.09
99301	8/28/02	GW08531RG	ISOPROPYLBENZENE	REAL	TR1	1		UG/L	U		0.057	1	NO	D&D Bldg 991	
99301	8/28/02	GW08531RG	METHYLENE CHLORIDE	REAL	TR1	1		UG/L	U		0.12	1	NO	D&D Bldg 991	5
99301	8/28/02	GW08531RG	n-BUTYLBENZENE	REAL	TR1	1		UG/L	U		0.11	1	NO	D&D Bldg 991	
99301	8/28/02	GW08531RG	n-PROPYLBENZENE	REAL	TR1	1		UG/L	U		0.054	1	NO	D&D Bldg 991	
99301	8/28/02	GW08531RG	NAPHTHALENE	REAL	TR1	1		UG/L	U		0.21	1	NO	D&D Bldg 991	1460
99301	8/28/02	GW08531RG	p-CHLOROTOLUENE	REAL	TR1	1		UG/L	U		0.12	1	NO	D&D Bldg 991	
99301	8/28/02	GW08531RG	PROPANE, 1,2-DIBROMO-3-CHLC	REAL	TR1	1		UG/L	U		0.56	1	NO	D&D Bldg 991	0.2
99301	8/28/02	GW08531RG	sec-BUTYLBENZENE	REAL	TR1	1		UG/L	U		0.032	1	NO	D&D Bldg 991	
99301	8/28/02	GW08531RG	STYRENE	REAL	TR1	1		UG/L	U		0.093	1	NO	D&D Bldg 991	100
99301	8/28/02	GW08531RG	tert-BUTYLBENZENE	REAL	TR1	1		UG/L	U		0.076	1	NO	D&D Bldg 991	
99301	8/28/02	GW08531RG	TETRACHLOROETHENE	REAL	TR1	2.23		UG/L			0.18	1	NO	D&D Bldg 991	5
99301	8/28/02	GW08531RG	TOLUENE	REAL	TR1	1		UG/L	U		0.19	1	NO	D&D Bldg 991	1000
99301	8/28/02	GW08531RG	TOTAL XYLENES	REAL	TR1	1		UG/L	U		0.14	1	NO	D&D Bldg 991	10000
99301	8/28/02	GW08531RG	trans-1,2-DICHLOROETHENE	REAL	TR1	1		UG/L	U		0.17	1	NO	D&D Bldg 991	70
99301	8/28/02	GW08531RG	trans-1,3-DICHLOROPROPENE	REAL	TR1	1		UG/L	U		0.14	1	NO	D&D Bldg 991	0.473
99301	8/28/02	GW08531RG	TRICHLOROETHENE	REAL	TR1	58.9		UG/L			0.22	1	NO	D&D Bldg 991	5
99301	8/28/02	GW08531RG	TRICHLOROFLUOROMETHANE	REAL	TR1	1		UG/L	U		0.21	1	NO	D&D Bldg 991	
99301	8/28/02	GW08531RG	VINYL CHLORIDE	REAL	TR1	1		UG/L	U		0.2	1	NO	D&D Bldg 991	2
99401	7/9/02	GW08532RG	1,1,1,2-TETRACHLOROETHANE	REAL	TR1	1		UG/L	U	VI	0.21	1	NO	D&D Bldg 991	
99401	7/9/02	GW08532RG	1,1,1-TRICHLOROETHANE	REAL	TR1	1		UG/L	U	VI	0.23	1	NO	D&D Bldg 991	200
99401	7/9/02	GW08532RG	1,1,2,2-TETRACHLOROETHANE	REAL	TR1	1		UG/L	U	VI	0.24	1	NO	D&D Bldg 991	0.426
99401	7/9/02	GW08532RG	1,1,2-TRICHLORO-1,2,2-TRIFLUOR	REAL	TR1	1		UG/L	U	VI	0.2	1	NO	D&D Bldg 991	
99401	7/9/02	GW08532RG	1,1,2-TRICHLOROETHANE	REAL	TR1	1		UG/L	U	VI	0.28	1	NO	D&D Bldg 991	5
99401	7/9/02	GW08532RG	1,1-DICHLOROETHANE	REAL	TR1	1		UG/L	U	VI	0.22	1	NO	D&D Bldg 991	3650
99401	7/9/02	GW08532RG	1,1-DICHLOROETHENE	REAL	TR1	1		UG/L	U	VI	0.19	1	NO	D&D Bldg 991	7
99401	7/9/02	GW08532RG	1,1-DICHLOROPROPENE	REAL	TR1	1		UG/L	U	VI	0.23	1	NO	D&D Bldg 991	
99401	7/9/02	GW08532RG	1,2,3-TRICHLOROBENZENE	REAL	TR1	1		UG/L	U	VI	0.78	1	NO	D&D Bldg 991	
99401	7/9/02	GW08532RG	1,2,3-TRICHLOROPROPANE	REAL	TR1	1		UG/L	U	VI	0.23	1	NO	D&D Bldg 991	
99401	7/9/02	GW08532RG	1,2,4-TRICHLOROBENZENE	REAL	TR1	1		UG/L	U	VI	0.3	1	NO	D&D Bldg 991	70
99401	7/9/02	GW08532RG	1,2-DIBROMOETHANE	REAL	TR1	1		UG/L	U	VI	0.21	1	NO	D&D Bldg 991	
99401	7/9/02	GW08532RG	1,2-DICHLOROBENZENE	REAL	TR1	1		UG/L	U	VI	0.17	1	NO	D&D Bldg 991	600
99401	7/9/02	GW08532RG	1,2-DICHLOROETHANE	REAL	TR1	1		UG/L	U	VI	0.22	1	NO	D&D Bldg 991	5
99401	7/9/02	GW08532RG	1,2-DICHLOROPROPANE	REAL	TR1	1		UG/L	U	VI	0.17	1	NO	D&D Bldg 991	5
99401	7/9/02	GW08532RG	1,3-DICHLOROBENZENE	REAL	TR1	1		UG/L	U	VI	0.096	1	NO	D&D Bldg 991	600
99401	7/9/02	GW08532RG	1,3-DICHLOROPROPANE	REAL	TR1	1		UG/L	U	VI	0.15	1	NO	D&D Bldg 991	
99401	7/9/02	GW08532RG	1,4-DICHLOROBENZENE	REAL	TR1	1		UG/L	U	VI	0.12	1	NO	D&D Bldg 991	75
99401	7/9/02	GW08532RG	2,2-DICHLOROPROPANE	REAL	TR1	1		UG/L	U	VI	0.65	1	NO	D&D Bldg 991	
99401	7/9/02	GW08532RG	2-BUTANONE	REAL	TR1	10		UG/L	U	VI	4.4	1	NO	D&D Bldg 991	21900
99401	7/9/02	GW08532RG	2-CHLOROTOLUENE	REAL	TR1	1		UG/L	U	VI	0.23	1	NO	D&D Bldg 991	
99401	7/9/02	GW08532RG	2-HEXANONE	REAL	TR1	10		UG/L	U	VI	1.4	1	NO	D&D Bldg 991	
99401	7/9/02	GW08532RG	4-ISOPROPYLTOLUENE	REAL	TR1	1		UG/L	U	VI	0.15	1	NO	D&D Bldg 991	
99401	7/9/02	GW08532RG	4-METHYL-2-PENTANONE	REAL	TR1	10		UG/L	U	VI	1.7	1	NO	D&D Bldg 991	2920
99401	7/9/02	GW08532RG	ACETONE	REAL	TR1	10		UG/L	U	UJ1	3.4	1	NO	D&D Bldg 991	3650
99401	7/9/02	GW08532RG	BENZENE	REAL	TR1	1		UG/L	U	VI	0.26	1	NO	D&D Bldg 991	5
99401	7/9/02	GW08532RG	BENZENE, 1,2,4-TRIMETHYL	REAL	TR1	1		UG/L	U	VI	0.25	1	NO	D&D Bldg 991	
99401	7/9/02	GW08532RG	BENZENE, 1,3,5-TRIMETHYL-	REAL	TR1	1		UG/L	U	VI	0.19	1	NO	D&D Bldg 991	
99401	7/9/02	GW08532RG	BROMOBENZENE	REAL	TR1	1		UG/L	U	VI	0.16	1	NO	D&D Bldg 991	

361

Location	Sample Date	Sample Number	Analyte	QC Type	Result Type	Result	Error 2 Sigma	Units	Lab Qual	Validation	Detect Limit	Dilution	Filtered	Well Class	Tier II
99401	7/9/02	GW08532RG	BROMOCHLOROMETHANE	REAL	TRI	1		UG/L	U	VI	0.46	1	NO	D&D Bldg 991	
99401	7/9/02	GW08532RG	BROMODICHLOROMETHANE	REAL	TRI	1		UG/L	U	VI	0.21	1	NO	D&D Bldg 991	100
99401	7/9/02	GW08532RG	BROMOFORM	REAL	TRI	1		UG/L	U	VI	0.4	1	NO	D&D Bldg 991	100
99401	7/9/02	GW08532RG	BROMOMETHANE	REAL	TRI	1		UG/L	U	VI	0.99	1	NO	D&D Bldg 991	51.1
99401	7/9/02	GW08532RG	CARBON DISULFIDE	REAL	TRI	1		UG/L	U	VI	0.35	1	NO	D&D Bldg 991	3650
99401	7/9/02	GW08532RG	CARBON TETRACHLORIDE	REAL	TRI	1		UG/L	U	VI	0.38	1	NO	D&D Bldg 991	5
99401	7/9/02	GW08532RG	CHLOROBENZENE	REAL	TRI	1		UG/L	U	VI	0.23	1	NO	D&D Bldg 991	100
99401	7/9/02	GW08532RG	CHLOROETHANE	REAL	TRI	1		UG/L	U	VI	0.94	1	NO	D&D Bldg 991	29.4
99401	7/9/02	GW08532RG	CHLOROFORM	REAL	TRI	1		UG/L	U	VI	0.21	1	NO	D&D Bldg 991	100
99401	7/9/02	GW08532RG	CHLOROMETHANE	REAL	TRI	1		UG/L	U	VI	0.26	1	NO	D&D Bldg 991	6.55
99401	7/9/02	GW08532RG	cis-1,2-DICHLOROETHENE	REAL	TRI	1		UG/L	U	VI	0.15	1	NO	D&D Bldg 991	70
99401	7/9/02	GW08532RG	cis-1,3-DICHLOROPROPENE	REAL	TRI	1		UG/L	U	VI	0.17	1	NO	D&D Bldg 991	0.473
99401	7/9/02	GW08532RG	DIBROMOCHLOROMETHANE	REAL	TRI	1		UG/L	U	VI	0.54	1	NO	D&D Bldg 991	1.01
99401	7/9/02	GW08532RG	DIBROMOMETHANE	REAL	TRI	1		UG/L	U	VI	0.55	1	NO	D&D Bldg 991	
99401	7/9/02	GW08532RG	DICHLORODIFLUOROMETHANE	REAL	TRI	1		UG/L	U	VI	0.26	1	NO	D&D Bldg 991	
99401	7/9/02	GW08532RG	ETHYLBENZENE	REAL	TRI	1		UG/L	U	VI	0.2	1	NO	D&D Bldg 991	700
99401	7/9/02	GW08532RG	HEXACHLOROBUTADIENE	REAL	TRI	1		UG/L	U	VI	0.65	1	NO	D&D Bldg 991	1.09
99401	7/9/02	GW08532RG	ISOPROPYLBENZENE	REAL	TRI	1		UG/L	U	VI	0.2	1	NO	D&D Bldg 991	
99401	7/9/02	GW08532RG	METHYLENE CHLORIDE	REAL	TRI	1		UG/L	U	VI	0.82	1	NO	D&D Bldg 991	5
99401	7/9/02	GW08532RG	n-BUTYLBENZENE	REAL	TRI	1		UG/L	U	VI	0.15	1	NO	D&D Bldg 991	
99401	7/9/02	GW08532RG	n-PROPYLBENZENE	REAL	TRI	1		UG/L	U	VI	0.19	1	NO	D&D Bldg 991	
99401	7/9/02	GW08532RG	NAPHTHALENE	REAL	TRI	1		UG/L	U	VI	0.25	1	NO	D&D Bldg 991	1460
99401	7/9/02	GW08532RG	p-CHLOROTOLUENE	REAL	TRI	1		UG/L	U	VI	0.21	1	NO	D&D Bldg 991	
99401	7/9/02	GW08532RG	PROPANE, 1,2-DIBROMO-3-CHLC	REAL	TRI	1		UG/L	U	VI	0.56	1	NO	D&D Bldg 991	0.2
99401	7/9/02	GW08532RG	sec-BUTYLBENZENE	REAL	TRI	1		UG/L	U	VI	0.31	1	NO	D&D Bldg 991	
99401	7/9/02	GW08532RG	STYRENE	REAL	TRI	1		UG/L	U	VI	0.22	1	NO	D&D Bldg 991	100
99401	7/9/02	GW08532RG	tert-BUTYLBENZENE	REAL	TRI	1		UG/L	U	VI	0.25	1	NO	D&D Bldg 991	
99401	7/9/02	GW08532RG	TETRACHLOROETHENE	REAL	TRI	1		UG/L	U	VI	0.56	1	NO	D&D Bldg 991	5
99401	7/9/02	GW08532RG	TOLUENE	REAL	TRI	1		UG/L	U	VI	0.15	1	NO	D&D Bldg 991	1000
99401	7/9/02	GW08532RG	TOTAL XYLENES	REAL	TRI	1		UG/L	U	VI	0.19	1	NO	D&D Bldg 991	10000
99401	7/9/02	GW08532RG	trans-1,2-DICHLOROETHENE	REAL	TRI	1		UG/L	U	VI	0.092	1	NO	D&D Bldg 991	70
99401	7/9/02	GW08532RG	trans-1,3-DICHLOROPROPENE	REAL	TRI	1		UG/L	U	VI	0.22	1	NO	D&D Bldg 991	0.473
99401	7/9/02	GW08532RG	TRICHLOROETHENE	REAL	TRI	1		UG/L	U	VI	0.23	1	NO	D&D Bldg 991	5
99401	7/9/02	GW08532RG	TRICHLOROFLUOROMETHANE	REAL	TRI	1		UG/L	U	VI	0.21	1	NO	D&D Bldg 991	
99401	7/9/02	GW08532RG	VINYL CHLORIDE	REAL	TRI	1		UG/L	U	VI	0.25	1	NO	D&D Bldg 991	2
B206989	7/12/02	GW08449RG	1,1,1,2-TETRACHLOROETHANE	REAL	TRI	1		UG/L	U	VI	0.21	1	NO	RCRA	
B206989	7/12/02	GW08449RG	1,1,1-TRICHLOROETHANE	REAL	TRI	1		UG/L	U	VI	0.23	1	NO	RCRA	200
B206989	7/12/02	GW08449RG	1,1,2,2-TETRACHLOROETHANE	REAL	TRI	1		UG/L	U	VI	0.24	1	NO	RCRA	0.426
B206989	7/12/02	GW08449RG	1,1,2-TRICHLORO-1,2,2-TRIFLUOR	REAL	TRI	1		UG/L	U	VI	0.2	1	NO	RCRA	
B206989	7/12/02	GW08449RG	1,1,2-TRICHLOROETHANE	REAL	TRI	1		UG/L	U	VI	0.28	1	NO	RCRA	5
B206989	7/12/02	GW08449RG	1,1-DICHLOROETHANE	REAL	TRI	1		UG/L	U	VI	0.22	1	NO	RCRA	3650
B206989	7/12/02	GW08449RG	1,1-DICHLOROETHENE	REAL	TRI	1		UG/L	U	VI	0.19	1	NO	RCRA	7
B206989	7/12/02	GW08449RG	1,1-DICHLOROPROPENE	REAL	TRI	1		UG/L	U	VI	0.23	1	NO	RCRA	
B206989	7/12/02	GW08449RG	1,2,3-TRICHLOROBENZENE	REAL	TRI	1		UG/L	U	VI	0.78	1	NO	RCRA	
B206989	7/12/02	GW08449RG	1,2,3-TRICHLOROPROPANE	REAL	TRI	1		UG/L	U	VI	0.23	1	NO	RCRA	
B206989	7/12/02	GW08449RG	1,2,4-TRICHLOROBENZENE	REAL	TRI	1		UG/L	U	VI	0.3	1	NO	RCRA	70
B206989	7/12/02	GW08449RG	1,2-DIBROMOETHANE	REAL	TRI	1		UG/L	U	VI	0.21	1	NO	RCRA	
B206989	7/12/02	GW08449RG	1,2-DICHLOROBENZENE	REAL	TRI	1		UG/L	U	VI	0.17	1	NO	RCRA	600
B206989	7/12/02	GW08449RG	1,2-DICHLOROETHANE	REAL	TRI	1		UG/L	U	VI	0.22	1	NO	RCRA	5
B206989	7/12/02	GW08449RG	1,2-DICHLOROPROPANE	REAL	TRI	1		UG/L	U	VI	0.17	1	NO	RCRA	5
B206989	7/12/02	GW08449RG	1,3-DICHLOROBENZENE	REAL	TRI	1		UG/L	U	VI	0.096	1	NO	RCRA	600
B206989	7/12/02	GW08449RG	1,3-DICHLOROPROPANE	REAL	TRI	1		UG/L	U	VI	0.15	1	NO	RCRA	
B206989	7/12/02	GW08449RG	1,4-DICHLOROBENZENE	REAL	TRI	1		UG/L	U	VI	0.12	1	NO	RCRA	75
B206989	7/12/02	GW08449RG	2,2-DICHLOROPROPANE	REAL	TRI	1		UG/L	U	VI	0.65	1	NO	RCRA	
B206989	7/12/02	GW08449RG	2-BUTANONE	REAL	TRI	10		UG/L	U	VI	4.4	1	NO	RCRA	21900
B206989	7/12/02	GW08449RG	2-CHLOROTOLUENE	REAL	TRI	1		UG/L	U	VI	0.23	1	NO	RCRA	
B206989	7/12/02	GW08449RG	2-HEXANONE	REAL	TRI	10		UG/L	U	UJI	1.4	1	NO	RCRA	
B206989	7/12/02	GW08449RG	4-ISOPROPYLTOLUENE	REAL	TRI	1		UG/L	U	VI	0.15	1	NO	RCRA	
B206989	7/12/02	GW08449RG	4-METHYL-2-PENTANONE	REAL	TRI	10		UG/L	U	VI	1.7	1	NO	RCRA	2920
B206989	7/12/02	GW08449RG	ACETONE	REAL	TRI	10		UG/L	U	UJI	3.4	1	NO	RCRA	3650
B206989	7/12/02	GW08449RG	BENZENE	REAL	TRI	1		UG/L	U	VI	0.26	1	NO	RCRA	5
B206989	7/12/02	GW08449RG	BENZENE, 1,2,4-TRIMETHYL	REAL	TRI	1		UG/L	U	VI	0.25	1	NO	RCRA	

362

Location	Sample Date	Sample Number	Analyte	QC Type	Result Type	Result	Error 2 Sigma	Units	Lab Qual	Validation	Detect Limit	Dilution	Filtered	Well Class	Tier II
B206989	7/12/02	GW08449RG	BENZENE, 1,3,5-TRIMETHYL-	REAL	TRI	1		UG/L	U	VI	0.19	1	NO	RCRA	
B206989	7/12/02	GW08449RG	BROMOBENZENE	REAL	TRI	1		UG/L	U	VI	0.16	1	NO	RCRA	
B206989	7/12/02	GW08449RG	BROMOCHLOROMETHANE	REAL	TRI	1		UG/L	U	VI	0.46	1	NO	RCRA	
B206989	7/12/02	GW08449RG	BROMODICHLOROMETHANE	REAL	TRI	1		UG/L	U	VI	0.21	1	NO	RCRA	100
B206989	7/12/02	GW08449RG	BROMOFORM	REAL	TRI	1		UG/L	U	VI	0.4	1	NO	RCRA	100
B206989	7/12/02	GW08449RG	BROMOMETHANE	REAL	TRI	1		UG/L	U	UJI	0.99	1	NO	RCRA	51.1
B206989	7/12/02	GW08449RG	CARBON DISULFIDE	REAL	TRI	1		UG/L	U	VI	0.35	1	NO	RCRA	3650
B206989	7/12/02	GW08449RG	CARBON TETRACHLORIDE	REAL	TRI	1		UG/L	U	VI	0.38	1	NO	RCRA	5
B206989	7/12/02	GW08449RG	CHLOROBENZENE	REAL	TRI	1		UG/L	U	VI	0.23	1	NO	RCRA	100
B206989	7/12/02	GW08449RG	CHLOROETHANE	REAL	TRI	1		UG/L	U	UJI	0.94	1	NO	RCRA	29.4
B206989	7/12/02	GW08449RG	CHLOROFORM	REAL	TRI	1		UG/L	U	VI	0.21	1	NO	RCRA	100
B206989	7/12/02	GW08449RG	CHLOROMETHANE	REAL	TRI	1		UG/L	U	VI	0.26	1	NO	RCRA	6.55
B206989	7/12/02	GW08449RG	cis-1,2-DICHLOROETHENE	REAL	TRI	1		UG/L	U	VI	0.15	1	NO	RCRA	70
B206989	7/12/02	GW08449RG	cis-1,3-DICHLOROPROPENE	REAL	TRI	1		UG/L	U	VI	0.17	1	NO	RCRA	0.473
B206989	7/12/02	GW08449RG	DIBROMOCHLOROMETHANE	REAL	TRI	1		UG/L	U	VI	0.54	1	NO	RCRA	1.01
B206989	7/12/02	GW08449RG	DIBROMOMETHANE	REAL	TRI	1		UG/L	U	VI	0.55	1	NO	RCRA	
B206989	7/12/02	GW08449RG	DICHLORODIFLUOROMETHANE	REAL	TRI	1		UG/L	U	UJI	0.26	1	NO	RCRA	
B206989	7/12/02	GW08449RG	ETHYLBENZENE	REAL	TRI	1		UG/L	U	VI	0.2	1	NO	RCRA	700
B206989	7/12/02	GW08449RG	HEXACHLOROBUTADIENE	REAL	TRI	1		UG/L	U	VI	0.65	1	NO	RCRA	1.09
B206989	7/12/02	GW08449RG	ISOPROPYLBENZENE	REAL	TRI	1		UG/L	U	VI	0.2	1	NO	RCRA	
B206989	7/12/02	GW08449RG	METHYLENE CHLORIDE	REAL	TRI	1		UG/L	U	VI	0.82	1	NO	RCRA	5
B206989	7/12/02	GW08449RG	n-BUTYLBENZENE	REAL	TRI	1		UG/L	U	VI	0.15	1	NO	RCRA	
B206989	7/12/02	GW08449RG	n-PROPYLBENZENE	REAL	TRI	1		UG/L	U	VI	0.19	1	NO	RCRA	
B206989	7/12/02	GW08449RG	NAPHTHALENE	REAL	TRI	1		UG/L	U	VI	0.25	1	NO	RCRA	1460
B206989	7/12/02	GW08449RG	p-CHLOROTOLUENE	REAL	TRI	1		UG/L	U	VI	0.21	1	NO	RCRA	
B206989	7/12/02	GW08449RG	PROPANE, 1,2-DIBROMO-3-CHLC	REAL	TRI	1		UG/L	U	VI	0.56	1	NO	RCRA	0.2
B206989	7/12/02	GW08449RG	sec-BUTYLBENZENE	REAL	TRI	1		UG/L	U	VI	0.31	1	NO	RCRA	
B206989	7/12/02	GW08449RG	STYRENE	REAL	TRI	1		UG/L	U	VI	0.22	1	NO	RCRA	100
B206989	7/12/02	GW08449RG	tert-BUTYLBENZENE	REAL	TRI	1		UG/L	U	VI	0.25	1	NO	RCRA	
B206989	7/12/02	GW08449RG	TETRACHLOROETHENE	REAL	TRI	1		UG/L	U	VI	0.56	1	NO	RCRA	5
B206989	7/12/02	GW08449RG	TOLUENE	REAL	TRI	1		UG/L	U	VI	0.15	1	NO	RCRA	1000
B206989	7/12/02	GW08449RG	TOTAL XYLENES	REAL	TRI	1		UG/L	U	VI	0.19	1	NO	RCRA	10000
B206989	7/12/02	GW08449RG	trans-1,2-DICHLOROETHENE	REAL	TRI	1		UG/L	U	VI	0.092	1	NO	RCRA	70
B206989	7/12/02	GW08449RG	trans-1,3-DICHLOROPROPENE	REAL	TRI	1		UG/L	U	VI	0.22	1	NO	RCRA	0.473
B206989	7/12/02	GW08449RG	TRICHLOROETHENE	REAL	TRI	1		UG/L	U	VI	0.23	1	NO	RCRA	5
B206989	7/12/02	GW08449RG	TRICHLOROFLUOROMETHANE	REAL	TRI	1		UG/L	U	VI	0.21	1	NO	RCRA	
B206989	7/12/02	GW08449RG	VINYL CHLORIDE	REAL	TRI	1		UG/L	U	VI	0.25	1	NO	RCRA	2
B371BAS	8/9/02	SW08489RG	1,1,1,2-TETRACHLOROETHANE	REAL	TRI	1		UG/L	U	VI	0.28	1	NO	D&D Bldg 371/374	
B371BAS	8/9/02	SW08489RG	1,1,1-TRICHLOROETHANE	REAL	TRI	1		UG/L	U	VI	0.32	1	NO	D&D Bldg 371/374	200
B371BAS	8/9/02	SW08489RG	1,1,2,2-TETRACHLOROETHANE	REAL	TRI	1		UG/L	U	VI	0.5	1	NO	D&D Bldg 371/374	0.426
B371BAS	8/9/02	SW08489RG	1,1,2-TRICHLORO-1,2,2-TRIFLUOR	REAL	TRI	1		UG/L	U	VI	0.56	1	NO	D&D Bldg 371/374	
B371BAS	8/9/02	SW08489RG	1,1,2-TRICHLOROETHANE	REAL	TRI	1		UG/L	U	VI	0.41	1	NO	D&D Bldg 371/374	5
B371BAS	8/9/02	SW08489RG	1,1-DICHLOROETHANE	REAL	TRI	1		UG/L	U	VI	0.29	1	NO	D&D Bldg 371/374	3650
B371BAS	8/9/02	SW08489RG	1,1-DICHLOROETHENE	REAL	TRI	1		UG/L	U	VI	0.31	1	NO	D&D Bldg 371/374	7
B371BAS	8/9/02	SW08489RG	1,1-DICHLOROPROPENE	REAL	TRI	1		UG/L	U	VI	0.29	1	NO	D&D Bldg 371/374	
B371BAS	8/9/02	SW08489RG	1,2,3-TRICHLOROBENZENE	REAL	TRI	1		UG/L	U	UJI	0.62	1	NO	D&D Bldg 371/374	
B371BAS	8/9/02	SW08489RG	1,2,3-TRICHLOROPROPANE	REAL	TRI	1		UG/L	U	VI	0.76	1	NO	D&D Bldg 371/374	
B371BAS	8/9/02	SW08489RG	1,2,4-TRICHLOROBENZENE	REAL	TRI	1		UG/L	U	UJI	0.63	1	NO	D&D Bldg 371/374	70
B371BAS	8/9/02	SW08489RG	1,2-DIBROMOETHANE	REAL	TRI	1		UG/L	U	VI	0.46	1	NO	D&D Bldg 371/374	
B371BAS	8/9/02	SW08489RG	1,2-DICHLOROBENZENE	REAL	TRI	1		UG/L	U	UJI	0.3	1	NO	D&D Bldg 371/374	600
B371BAS	8/9/02	SW08489RG	1,2-DICHLOROETHANE	REAL	TRI	1		UG/L	U	VI	0.43	1	NO	D&D Bldg 371/374	5
B371BAS	8/9/02	SW08489RG	1,2-DICHLOROPROPANE	REAL	TRI	1		UG/L	U	VI	0.38	1	NO	D&D Bldg 371/374	5
B371BAS	8/9/02	SW08489RG	1,3-DICHLOROBENZENE	REAL	TRI	1		UG/L	U	UJI	0.3	1	NO	D&D Bldg 371/374	600
B371BAS	8/9/02	SW08489RG	1,3-DICHLOROPROPANE	REAL	TRI	1		UG/L	U	VI	0.37	1	NO	D&D Bldg 371/374	
B371BAS	8/9/02	SW08489RG	1,4-DICHLOROBENZENE	REAL	TRI	1		UG/L	U	UJI	0.31	1	NO	D&D Bldg 371/374	75
B371BAS	8/9/02	SW08489RG	2,2-DICHLOROPROPANE	REAL	TRI	1		UG/L	U	VI	0.37	1	NO	D&D Bldg 371/374	
B371BAS	8/9/02	SW08489RG	2-BUTANONE	REAL	TRI	5		UG/L	U	VI	2.4	1	NO	D&D Bldg 371/374	21900
B371BAS	8/9/02	SW08489RG	2-CHLOROTOLUENE	REAL	TRI	1		UG/L	U	UJI	0.23	1	NO	D&D Bldg 371/374	
B371BAS	8/9/02	SW08489RG	2-HEXANONE	REAL	TRI	5		UG/L	U	VI	1.8	1	NO	D&D Bldg 371/374	
B371BAS	8/9/02	SW08489RG	4-ISOPROPYLTOLUENE	REAL	TRI	1		UG/L	U	UJI	0.32	1	NO	D&D Bldg 371/374	
B371BAS	8/9/02	SW08489RG	4-METHYL-2-PENTANONE	REAL	TRI	5		UG/L	U	VI	1.8	1	NO	D&D Bldg 371/374	2920
B371BAS	8/9/02	SW08489RG	ACETONE	REAL	TRI	10		UG/L	U	VI	2.9	1	NO	D&D Bldg 371/374	3650

Location	Sample Date	Sample Number	Analyte	QC Type	Result Type	Result	Error 2 Sigma	Units	Lab Qual	Validation	Detect Limit	Dilution	Filtered	Well Class	Tier II
B371BAS	8/9/02	SW08489RG	BENZENE	REAL	TRI	1		UG/L	U	UJI	0.27	1	NO	D&D Bldg 371/374	5
B371BAS	8/9/02	SW08489RG	BENZENE, 1,2,4-TRIMETHYL	REAL	TRI	1		UG/L	U	UJI	0.3	1	NO	D&D Bldg 371/374	
B371BAS	8/9/02	SW08489RG	BENZENE, 1,3,5-TRIMETHYL-	REAL	TRI	1		UG/L	U	UJI	0.31	1	NO	D&D Bldg 371/374	
B371BAS	8/9/02	SW08489RG	BROMOBENZENE	REAL	TRI	1		UG/L	U	UJI	0.32	1	NO	D&D Bldg 371/374	
B371BAS	8/9/02	SW08489RG	BROMOCHLOROMETHANE	REAL	TRI	1		UG/L	U	VI	0.39	1	NO	D&D Bldg 371/374	
B371BAS	8/9/02	SW08489RG	BROMODICHLOROMETHANE	REAL	TRI	1		UG/L	U	VI	0.35	1	NO	D&D Bldg 371/374	100
B371BAS	8/9/02	SW08489RG	BROMOFORM	REAL	TRI	1		UG/L	U	VI	0.46	1	NO	D&D Bldg 371/374	100
B371BAS	8/9/02	SW08489RG	BROMOMETHANE	REAL	TRI	1		UG/L	U	VI	0.28	1	NO	D&D Bldg 371/374	51.1
B371BAS	8/9/02	SW08489RG	CARBON DISULFIDE	REAL	TRI	1		UG/L	U	UJI	0.67	1	NO	D&D Bldg 371/374	3650
B371BAS	8/9/02	SW08489RG	CARBON TETRACHLORIDE	REAL	TRI	1		UG/L	U	VI	0.35	1	NO	D&D Bldg 371/374	5
B371BAS	8/9/02	SW08489RG	CHLOROBENZENE	REAL	TRI	1		UG/L	U	UJI	0.24	1	NO	D&D Bldg 371/374	100
B371BAS	8/9/02	SW08489RG	CHLOROETHANE	REAL	TRI	1		UG/L	U	VI	0.26	1	NO	D&D Bldg 371/374	29.4
B371BAS	8/9/02	SW08489RG	CHLOROFORM	REAL	TRI	1		UG/L	U	VI	0.29	1	NO	D&D Bldg 371/374	100
B371BAS	8/9/02	SW08489RG	CHLOROMETHANE	REAL	TRI	1		UG/L	U	VI	0.26	1	NO	D&D Bldg 371/374	6.55
B371BAS	8/9/02	SW08489RG	cis-1,2-DICHLOROETHENE	REAL	TRI	1		UG/L	U	VI	0.33	1	NO	D&D Bldg 371/374	70
B371BAS	8/9/02	SW08489RG	cis-1,3-DICHLOROPROPENE	REAL	TRI	1		UG/L	U	VI	0.31	1	NO	D&D Bldg 371/374	0.473
B371BAS	8/9/02	SW08489RG	DIBROMOCHLOROMETHANE	REAL	TRI	1		UG/L	U	VI	0.37	1	NO	D&D Bldg 371/374	1.01
B371BAS	8/9/02	SW08489RG	DIBROMOMETHANE	REAL	TRI	1		UG/L	U	VI	0.4	1	NO	D&D Bldg 371/374	
B371BAS	8/9/02	SW08489RG	DICHLORODIFLUOROMETHANE	REAL	TRI	1		UG/L	U	VI	0.44	1	NO	D&D Bldg 371/374	
B371BAS	8/9/02	SW08489RG	ETHYLBENZENE	REAL	TRI	1		UG/L	U	UJI	0.51	1	NO	D&D Bldg 371/374	700
B371BAS	8/9/02	SW08489RG	HEXACHLOROBUTADIENE	REAL	TRI	1		UG/L	U	VI	0.37	1	NO	D&D Bldg 371/374	1.09
B371BAS	8/9/02	SW08489RG	ISOPROPYLBENZENE	REAL	TRI	1		UG/L	U	UJI	0.3	1	NO	D&D Bldg 371/374	
B371BAS	8/9/02	SW08489RG	METHYLENE CHLORIDE	REAL	TRI	1		UG/L	U	VI	0.86	1	NO	D&D Bldg 371/374	5
B371BAS	8/9/02	SW08489RG	n-BUTYLBENZENE	REAL	TRI	1		UG/L	U	UJI	0.41	1	NO	D&D Bldg 371/374	
B371BAS	8/9/02	SW08489RG	n-PROPYLBENZENE	REAL	TRI	1		UG/L	U	UJI	0.33	1	NO	D&D Bldg 371/374	
B371BAS	8/9/02	SW08489RG	NAPHTHALENE	REAL	TRI	1		UG/L	U	UJI	0.78	1	NO	D&D Bldg 371/374	1460
B371BAS	8/9/02	SW08489RG	p-CHLOROTOLUENE	REAL	TRI	1		UG/L	U	UJI	0.26	1	NO	D&D Bldg 371/374	
B371BAS	8/9/02	SW08489RG	PROPANE, 1,2-DIBROMO-3-CHLO	REAL	TRI	1		UG/L	U	VI	0.49	1	NO	D&D Bldg 371/374	0.2
B371BAS	8/9/02	SW08489RG	sec-BUTYLBENZENE	REAL	TRI	1		UG/L	U	UJI	0.34	1	NO	D&D Bldg 371/374	
B371BAS	8/9/02	SW08489RG	STYRENE	REAL	TRI	1		UG/L	U	UJI	0.28	1	NO	D&D Bldg 371/374	100
B371BAS	8/9/02	SW08489RG	tert-BUTYLBENZENE	REAL	TRI	1		UG/L	U	UJI	0.29	1	NO	D&D Bldg 371/374	
B371BAS	8/9/02	SW08489RG	TETRACHLOROETHENE	REAL	TRI	1		UG/L	U	VI	0.27	1	NO	D&D Bldg 371/374	5
B371BAS	8/9/02	SW08489RG	TOLUENE	REAL	TRI	1		UG/L	U	UJI	0.26	1	NO	D&D Bldg 371/374	1000
B371BAS	8/9/02	SW08489RG	TOTAL XYLENES	REAL	TRI	1		UG/L	U	UJI	0.73	1	NO	D&D Bldg 371/374	10000
B371BAS	8/9/02	SW08489RG	trans-1,2-DICHLOROETHENE	REAL	TRI	0.5		UG/L	U	VI	0.25	1	NO	D&D Bldg 371/374	70
B371BAS	8/9/02	SW08489RG	trans-1,3-DICHLOROPROPENE	REAL	TRI	1		UG/L	U	VI	0.36	1	NO	D&D Bldg 371/374	0.473
B371BAS	8/9/02	SW08489RG	TRICHLOROETHENE	REAL	TRI	1		UG/L	U	VI	0.24	1	NO	D&D Bldg 371/374	5
B371BAS	8/9/02	SW08489RG	TRICHLOROFLUOROMETHANE	REAL	TRI	1		UG/L	U	VI	0.43	1	NO	D&D Bldg 371/374	
B371BAS	8/9/02	SW08489RG	VINYL CHLORIDE	REAL	TRI	1		UG/L	U	VI	0.26	1	NO	D&D Bldg 371/374	2
AS	8/12/02	SW08490RG	1,1,1,2-TETRACHLOROETHANE	REAL	TRI	1		UG/L	U	VI	0.21	1	NO	D&D Bldg 371/374	
AS	8/12/02	SW08490RG	1,1,1-TRICHLOROETHANE	REAL	TRI	1		UG/L	U	VI	0.23	1	NO	D&D Bldg 371/374	200
AS	8/12/02	SW08490RG	1,1,2,2-TETRACHLOROETHANE	REAL	TRI	1		UG/L	U	VI	0.24	1	NO	D&D Bldg 371/374	0.426
AS	8/12/02	SW08490RG	1,1,2-TRICHLORO-1,2,2-TRIFLUOR	REAL	TRI	1		UG/L	U	VI	0.2	1	NO	D&D Bldg 371/374	
AS	8/12/02	SW08490RG	1,1,2-TRICHLOROETHANE	REAL	TRI	1		UG/L	U	VI	0.28	1	NO	D&D Bldg 371/374	5
AS	8/12/02	SW08490RG	1,1-DICHLOROETHANE	REAL	TRI	1		UG/L	U	VI	0.22	1	NO	D&D Bldg 371/374	3650
AS	8/12/02	SW08490RG	1,1-DICHLOROETHENE	REAL	TRI	1		UG/L	U	VI	0.19	1	NO	D&D Bldg 371/374	7
AS	8/12/02	SW08490RG	1,1-DICHLOROPROPENE	REAL	TRI	1		UG/L	U	VI	0.23	1	NO	D&D Bldg 371/374	
AS	8/12/02	SW08490RG	1,2,3-TRICHLOROBENZENE	REAL	TRI	1		UG/L	U	UJI	0.78	1	NO	D&D Bldg 371/374	
AS	8/12/02	SW08490RG	1,2,3-TRICHLOROPROPANE	REAL	TRI	1		UG/L	U	VI	0.23	1	NO	D&D Bldg 371/374	
AS	8/12/02	SW08490RG	1,2,4-TRICHLOROBENZENE	REAL	TRI	1		UG/L	U	UJI	0.3	1	NO	D&D Bldg 371/374	70
AS	8/12/02	SW08490RG	1,2-DIBROMOETHANE	REAL	TRI	1		UG/L	U	VI	0.21	1	NO	D&D Bldg 371/374	
AS	8/12/02	SW08490RG	1,2-DICHLOROBENZENE	REAL	TRI	1		UG/L	U	UJI	0.17	1	NO	D&D Bldg 371/374	600
AS	8/12/02	SW08490RG	1,2-DICHLOROETHANE	REAL	TRI	1		UG/L	U	VI	0.22	1	NO	D&D Bldg 371/374	5
AS	8/12/02	SW08490RG	1,2-DICHLOROPROPANE	REAL	TRI	1		UG/L	U	VI	0.17	1	NO	D&D Bldg 371/374	5
AS	8/12/02	SW08490RG	1,3-DICHLOROBENZENE	REAL	TRI	1		UG/L	U	UJI	0.096	1	NO	D&D Bldg 371/374	600
AS	8/12/02	SW08490RG	1,3-DICHLOROPROPANE	REAL	TRI	1		UG/L	U	VI	0.15	1	NO	D&D Bldg 371/374	
AS	8/12/02	SW08490RG	1,4-DICHLOROBENZENE	REAL	TRI	1		UG/L	U	UJI	0.12	1	NO	D&D Bldg 371/374	75
AS	8/12/02	SW08490RG	2,2-DICHLOROPROPANE	REAL	TRI	1		UG/L	U	VI	0.65	1	NO	D&D Bldg 371/374	
AS	8/12/02	SW08490RG	2-BUTANONE	REAL	TRI	10		UG/L	U	UJI	4.4	1	NO	D&D Bldg 371/374	21900
AS	8/12/02	SW08490RG	2-CHLOROTOLUENE	REAL	TRI	1		UG/L	U	UJI	0.23	1	NO	D&D Bldg 371/374	
AS	8/12/02	SW08490RG	2-HEXANONE	REAL	TRI	10		UG/L	U	UJI	1.4	1	NO	D&D Bldg 371/374	
AS	8/12/02	SW08490RG	4-ISOPROPYLTOLUENE	REAL	TRI	1		UG/L	U	UJI	0.15	1	NO	D&D Bldg 371/374	

364

Location	Sample Date	Sample Number	Analyte	QC Type	Result Type	Result	Error 2 Sigma	Units	Lab Qual	Validation	Detect Limit	Dilution	Filtered	Well Class	Tier II
AS	8/12/02	SW08490RG	4-METHYL-2-PENTANONE	REAL	TR1	10		UG/L	U	UJ1	1.7	1	NO	D&D Bldg 371/374	2920
AS	8/12/02	SW08490RG	ACETONE	REAL	TR1	10		UG/L	U	UJ1	3.4	1	NO	D&D Bldg 371/374	3650
AS	8/12/02	SW08490RG	BENZENE	REAL	TR1	1		UG/L	U	UJ1	0.26	1	NO	D&D Bldg 371/374	5
AS	8/12/02	SW08490RG	BENZENE, 1,2,4-TRIMETHYL	REAL	TR1	1		UG/L	U	UJ1	0.25	1	NO	D&D Bldg 371/374	
AS	8/12/02	SW08490RG	BENZENE, 1,3,5-TRIMETHYL-	REAL	TR1	1		UG/L	U	UJ1	0.19	1	NO	D&D Bldg 371/374	
AS	8/12/02	SW08490RG	BROMOBENZENE	REAL	TR1	1		UG/L	U	UJ1	0.16	1	NO	D&D Bldg 371/374	
AS	8/12/02	SW08490RG	BROMOCHLOROMETHANE	REAL	TR1	1		UG/L	U	V1	0.46	1	NO	D&D Bldg 371/374	
AS	8/12/02	SW08490RG	BROMODICHLOROMETHANE	REAL	TR1	1		UG/L	U	V1	0.21	1	NO	D&D Bldg 371/374	100
AS	8/12/02	SW08490RG	BROMOFORM	REAL	TR1	1		UG/L	U	V1	0.4	1	NO	D&D Bldg 371/374	100
AS	8/12/02	SW08490RG	BROMOMETHANE	REAL	TR1	1		UG/L	U	UJ1	0.99	1	NO	D&D Bldg 371/374	51.1
AS	8/12/02	SW08490RG	CARBON DISULFIDE	REAL	TR1	1		UG/L	U	V1	0.35	1	NO	D&D Bldg 371/374	3650
AS	8/12/02	SW08490RG	CARBON TETRACHLORIDE	REAL	TR1	1		UG/L	U	V1	0.38	1	NO	D&D Bldg 371/374	5
AS	8/12/02	SW08490RG	CHLOROBENZENE	REAL	TR1	1		UG/L	U	UJ1	0.23	1	NO	D&D Bldg 371/374	100
AS	8/12/02	SW08490RG	CHLOROETHANE	REAL	TR1	1		UG/L	U	V1	0.94	1	NO	D&D Bldg 371/374	29.4
AS	8/12/02	SW08490RG	CHLOROFORM	REAL	TR1	0.87		UG/L	J	V1	0.21	1	NO	D&D Bldg 371/374	100
AS	8/12/02	SW08490RG	CHLOROMETHANE	REAL	TR1	1		UG/L	U	V1	0.26	1	NO	D&D Bldg 371/374	6.55
AS	8/12/02	SW08490RG	cis-1,2-DICHLOROETHENE	REAL	TR1	1		UG/L	U	V1	0.15	1	NO	D&D Bldg 371/374	70
AS	8/12/02	SW08490RG	cis-1,3-DICHLOROPROPENE	REAL	TR1	1		UG/L	U	V1	0.17	1	NO	D&D Bldg 371/374	0.473
AS	8/12/02	SW08490RG	DIBROMOCHLOROMETHANE	REAL	TR1	1		UG/L	U	V1	0.54	1	NO	D&D Bldg 371/374	1.01
AS	8/12/02	SW08490RG	DIBROMOMETHANE	REAL	TR1	1		UG/L	U	V1	0.55	1	NO	D&D Bldg 371/374	
AS	8/12/02	SW08490RG	DICHLORODIFLUOROMETHANE	REAL	TR1	1		UG/L	U	V1	0.26	1	NO	D&D Bldg 371/374	
AS	8/12/02	SW08490RG	ETHYLBENZENE	REAL	TR1	1		UG/L	U	UJ1	0.2	1	NO	D&D Bldg 371/374	700
AS	8/12/02	SW08490RG	HEXACHLOROBUTADIENE	REAL	TR1	1		UG/L	U	V1	0.65	1	NO	D&D Bldg 371/374	1.09
AS	8/12/02	SW08490RG	ISOPROPYLBENZENE	REAL	TR1	1		UG/L	U	UJ1	0.2	1	NO	D&D Bldg 371/374	
AS	8/12/02	SW08490RG	METHYLENE CHLORIDE	REAL	TR1	1		UG/L	U	V1	0.82	1	NO	D&D Bldg 371/374	5
AS	8/12/02	SW08490RG	n-BUTYLBENZENE	REAL	TR1	1		UG/L	U	UJ1	0.15	1	NO	D&D Bldg 371/374	
AS	8/12/02	SW08490RG	n-PROPYLBENZENE	REAL	TR1	1		UG/L	U	UJ1	0.19	1	NO	D&D Bldg 371/374	
AS	8/12/02	SW08490RG	NAPHTHALENE	REAL	TR1	1		UG/L	U	UJ1	0.25	1	NO	D&D Bldg 371/374	1460
AS	8/12/02	SW08490RG	p-CHLOROTOLUENE	REAL	TR1	1		UG/L	U	UJ1	0.21	1	NO	D&D Bldg 371/374	
AS	8/12/02	SW08490RG	PROPANE, 1,2-DIBROMO-3-CHLC	REAL	TR1	1		UG/L	U	V1	0.56	1	NO	D&D Bldg 371/374	0.2
AS	8/12/02	SW08490RG	sec-BUTYLBENZENE	REAL	TR1	1		UG/L	U	UJ1	0.31	1	NO	D&D Bldg 371/374	
AS	8/12/02	SW08490RG	STYRENE	REAL	TR1	1		UG/L	U	UJ1	0.22	1	NO	D&D Bldg 371/374	100
AS	8/12/02	SW08490RG	tert-BUTYLBENZENE	REAL	TR1	1		UG/L	U	UJ1	0.25	1	NO	D&D Bldg 371/374	
AS	8/12/02	SW08490RG	TETRACHLOROETHENE	REAL	TR1	1		UG/L	U	V1	0.56	1	NO	D&D Bldg 371/374	5
AS	8/12/02	SW08490RG	TOLUENE	REAL	TR1	1		UG/L	U	UJ1	0.15	1	NO	D&D Bldg 371/374	1000
AS	8/12/02	SW08490RG	TOTAL XYLENES	REAL	TR1	1		UG/L	U	UJ1	0.19	1	NO	D&D Bldg 371/374	10000
AS	8/12/02	SW08490RG	trans-1,2-DICHLOROETHENE	REAL	TR1	1		UG/L	U	V1	0.092	1	NO	D&D Bldg 371/374	70
AS	8/12/02	SW08490RG	trans-1,3-DICHLOROPROPENE	REAL	TR1	1		UG/L	U	V1	0.22	1	NO	D&D Bldg 371/374	0.473
AS	8/12/02	SW08490RG	TRICHLOROETHENE	REAL	TR1	1		UG/L	U	V1	0.23	1	NO	D&D Bldg 371/374	5
AS	8/12/02	SW08490RG	TRICHLOROFLUOROMETHANE	REAL	TR1	1		UG/L	U	V1	0.21	1	NO	D&D Bldg 371/374	
AS	8/12/02	SW08490RG	VINYL CHLORIDE	REAL	TR1	1		UG/L	U	V1	0.25	1	NO	D&D Bldg 371/374	2
BS-865-2	7/12/02	SW08523RG	1,1,1,2-TETRACHLOROETHANE	REAL	TR1	1		UG/L	U	V1	0.21	1	NO	D&D Bldg 865	
BS-865-2	7/12/02	SW08523RG	1,1,1-TRICHLOROETHANE	REAL	TR1	1		UG/L	U	V1	0.23	1	NO	D&D Bldg 865	200
BS-865-2	7/12/02	SW08523RG	1,1,2,2-TETRACHLOROETHANE	REAL	TR1	1		UG/L	U	V1	0.24	1	NO	D&D Bldg 865	0.426
BS-865-2	7/12/02	SW08523RG	1,1,2-TRICHLORO-1,2,2-TRIFLUOR	REAL	TR1	1		UG/L	U	V1	0.2	1	NO	D&D Bldg 865	
BS-865-2	7/12/02	SW08523RG	1,1,2-TRICHLOROETHANE	REAL	TR1	1		UG/L	U	V1	0.28	1	NO	D&D Bldg 865	5
BS-865-2	7/12/02	SW08523RG	1,1-DICHLOROETHANE	REAL	TR1	1		UG/L	U	V1	0.22	1	NO	D&D Bldg 865	3650
BS-865-2	7/12/02	SW08523RG	1,1-DICHLOROETHENE	REAL	TR1	1		UG/L	U	V1	0.19	1	NO	D&D Bldg 865	7
BS-865-2	7/12/02	SW08523RG	1,1-DICHLOROPROPENE	REAL	TR1	1		UG/L	U	V1	0.23	1	NO	D&D Bldg 865	
BS-865-2	7/12/02	SW08523RG	1,2,3-TRICHLOROBENZENE	REAL	TR1	1		UG/L	U	V1	0.78	1	NO	D&D Bldg 865	
BS-865-2	7/12/02	SW08523RG	1,2,3-TRICHLOROPROPANE	REAL	TR1	1		UG/L	U	V1	0.23	1	NO	D&D Bldg 865	
BS-865-2	7/12/02	SW08523RG	1,2,4-TRICHLOROBENZENE	REAL	TR1	1		UG/L	U	V1	0.3	1	NO	D&D Bldg 865	70
BS-865-2	7/12/02	SW08523RG	1,2-DIBROMOETHANE	REAL	TR1	1		UG/L	U	V1	0.21	1	NO	D&D Bldg 865	
BS-865-2	7/12/02	SW08523RG	1,2-DICHLOROBENZENE	REAL	TR1	1		UG/L	U	V1	0.17	1	NO	D&D Bldg 865	600
BS-865-2	7/12/02	SW08523RG	1,2-DICHLOROETHANE	REAL	TR1	1		UG/L	U	V1	0.22	1	NO	D&D Bldg 865	5
BS-865-2	7/12/02	SW08523RG	1,2-DICHLOROPROPANE	REAL	TR1	1		UG/L	U	V1	0.17	1	NO	D&D Bldg 865	5
BS-865-2	7/12/02	SW08523RG	1,3-DICHLOROBENZENE	REAL	TR1	1		UG/L	U	V1	0.096	1	NO	D&D Bldg 865	600
BS-865-2	7/12/02	SW08523RG	1,3-DICHLOROPROPANE	REAL	TR1	1		UG/L	U	V1	0.15	1	NO	D&D Bldg 865	
BS-865-2	7/12/02	SW08523RG	1,4-DICHLOROBENZENE	REAL	TR1	1		UG/L	U	V1	0.12	1	NO	D&D Bldg 865	75
BS-865-2	7/12/02	SW08523RG	2,2-DICHLOROPROPANE	REAL	TR1	1		UG/L	U	V1	0.65	1	NO	D&D Bldg 865	
BS-865-2	7/12/02	SW08523RG	2-BUTANONE	REAL	TR1	10		UG/L	U	V1	4.4	1	NO	D&D Bldg 865	21900
BS-865-2	7/12/02	SW08523RG	2-CHLOROTOLUENE	REAL	TR1	1		UG/L	U	V1	0.23	1	NO	D&D Bldg 865	

365

Location	Sample Date	Sample Number	Analyte	QC Type	Result Type	Result	Error 2 Sigma	Units	Lab Qual	Validation	Detect Limit	Dilution	Filtered	Well Class	Tier II
BS-865-2	7/12/02	SW08523RG	2-HEXANONE	REAL	TRI	10		UG/L	U	UJI	1.4	1	NO	D&D Bldg 865	
BS-865-2	7/12/02	SW08523RG	4-ISOPROPYLTOLUENE	REAL	TRI	1		UG/L	U	VI	0.15	1	NO	D&D Bldg 865	
BS-865-2	7/12/02	SW08523RG	4-METHYL-2-PENTANONE	REAL	TRI	10		UG/L	U	VI	1.7	1	NO	D&D Bldg 865	2920
BS-865-2	7/12/02	SW08523RG	ACETONE	REAL	TRI	10		UG/L	U	UJI	3.4	1	NO	D&D Bldg 865	3650
BS-865-2	7/12/02	SW08523RG	BENZENE	REAL	TRI	1		UG/L	U	VI	0.26	1	NO	D&D Bldg 865	5
BS-865-2	7/12/02	SW08523RG	BENZENE, 1,2,4-TRIMETHYL	REAL	TRI	1		UG/L	U	VI	0.25	1	NO	D&D Bldg 865	
BS-865-2	7/12/02	SW08523RG	BENZENE, 1,3,5-TRIMETHYL-	REAL	TRI	1		UG/L	U	VI	0.19	1	NO	D&D Bldg 865	
BS-865-2	7/12/02	SW08523RG	BROMOBENZENE	REAL	TRI	1		UG/L	U	VI	0.16	1	NO	D&D Bldg 865	
BS-865-2	7/12/02	SW08523RG	BROMOCHLOROMETHANE	REAL	TRI	1		UG/L	U	VI	0.46	1	NO	D&D Bldg 865	
BS-865-2	7/12/02	SW08523RG	BROMODICHLOROMETHANE	REAL	TRI	1		UG/L	U	VI	0.21	1	NO	D&D Bldg 865	100
BS-865-2	7/12/02	SW08523RG	BROMOFORM	REAL	TRI	1		UG/L	U	VI	0.4	1	NO	D&D Bldg 865	100
BS-865-2	7/12/02	SW08523RG	BROMOMETHANE	REAL	TRI	1		UG/L	U	UJI	0.99	1	NO	D&D Bldg 865	51.1
BS-865-2	7/12/02	SW08523RG	CARBON DISULFIDE	REAL	TRI	1		UG/L	U	VI	0.35	1	NO	D&D Bldg 865	3650
BS-865-2	7/12/02	SW08523RG	CARBON TETRACHLORIDE	REAL	TRI	1		UG/L	U	VI	0.38	1	NO	D&D Bldg 865	5
BS-865-2	7/12/02	SW08523RG	CHLOROBENZENE	REAL	TRI	1		UG/L	U	VI	0.23	1	NO	D&D Bldg 865	100
BS-865-2	7/12/02	SW08523RG	CHLOROETHANE	REAL	TRI	1		UG/L	U	UJI	0.94	1	NO	D&D Bldg 865	29.4
BS-865-2	7/12/02	SW08523RG	CHLOROFORM	REAL	TRI	1		UG/L	U	VI	0.21	1	NO	D&D Bldg 865	100
BS-865-2	7/12/02	SW08523RG	CHLOROMETHANE	REAL	TRI	1		UG/L	U	VI	0.26	1	NO	D&D Bldg 865	6.55
BS-865-2	7/12/02	SW08523RG	cis-1,2-DICHLOROETHENE	REAL	TRI	1		UG/L	U	VI	0.15	1	NO	D&D Bldg 865	70
BS-865-2	7/12/02	SW08523RG	cis-1,3-DICHLOROPROPENE	REAL	TRI	1		UG/L	U	VI	0.17	1	NO	D&D Bldg 865	0.473
BS-865-2	7/12/02	SW08523RG	DIBROMOCHLOROMETHANE	REAL	TRI	1		UG/L	U	VI	0.54	1	NO	D&D Bldg 865	1.01
BS-865-2	7/12/02	SW08523RG	DIBROMOMETHANE	REAL	TRI	1		UG/L	U	VI	0.55	1	NO	D&D Bldg 865	
BS-865-2	7/12/02	SW08523RG	DICHLORODIFLUOROMETHANE	REAL	TRI	1		UG/L	U	UJI	0.26	1	NO	D&D Bldg 865	
BS-865-2	7/12/02	SW08523RG	ETHYLBENZENE	REAL	TRI	1		UG/L	U	VI	0.2	1	NO	D&D Bldg 865	700
BS-865-2	7/12/02	SW08523RG	HEXACHLOROBUTADIENE	REAL	TRI	1		UG/L	U	VI	0.65	1	NO	D&D Bldg 865	1.09
BS-865-2	7/12/02	SW08523RG	ISOPROPYLBENZENE	REAL	TRI	1		UG/L	U	VI	0.2	1	NO	D&D Bldg 865	
BS-865-2	7/12/02	SW08523RG	METHYLENE CHLORIDE	REAL	TRI	1		UG/L	U	VI	0.82	1	NO	D&D Bldg 865	5
BS-865-2	7/12/02	SW08523RG	n-BUTYLBENZENE	REAL	TRI	1		UG/L	U	VI	0.15	1	NO	D&D Bldg 865	
BS-865-2	7/12/02	SW08523RG	n-PROPYLBENZENE	REAL	TRI	1		UG/L	U	VI	0.19	1	NO	D&D Bldg 865	
BS-865-2	7/12/02	SW08523RG	NAPHTHALENE	REAL	TRI	1		UG/L	U	VI	0.25	1	NO	D&D Bldg 865	1460
BS-865-2	7/12/02	SW08523RG	p-CHLOROTOLUENE	REAL	TRI	1		UG/L	U	VI	0.21	1	NO	D&D Bldg 865	
BS-865-2	7/12/02	SW08523RG	PROPANE, 1,2-DIBROMO-3-CHLO	REAL	TRI	1		UG/L	U	VI	0.56	1	NO	D&D Bldg 865	0.2
BS-865-2	7/12/02	SW08523RG	sec-BUTYLBENZENE	REAL	TRI	1		UG/L	U	VI	0.31	1	NO	D&D Bldg 865	
BS-865-2	7/12/02	SW08523RG	STYRENE	REAL	TRI	1		UG/L	U	VI	0.22	1	NO	D&D Bldg 865	100
BS-865-2	7/12/02	SW08523RG	tert-BUTYLBENZENE	REAL	TRI	1		UG/L	U	VI	0.25	1	NO	D&D Bldg 865	
BS-865-2	7/12/02	SW08523RG	TETRACHLOROETHENE	REAL	TRI	1		UG/L	U	VI	0.56	1	NO	D&D Bldg 865	5
BS-865-2	7/12/02	SW08523RG	TOLUENE	REAL	TRI	1		UG/L	U	VI	0.15	1	NO	D&D Bldg 865	1000
BS-865-2	7/12/02	SW08523RG	TOTAL XYLENES	REAL	TRI	1		UG/L	U	VI	0.19	1	NO	D&D Bldg 865	10000
BS-865-2	7/12/02	SW08523RG	trans-1,2-DICHLOROETHENE	REAL	TRI	1		UG/L	U	VI	0.092	1	NO	D&D Bldg 865	70
BS-865-2	7/12/02	SW08523RG	trans-1,3-DICHLOROPROPENE	REAL	TRI	1		UG/L	U	VI	0.22	1	NO	D&D Bldg 865	0.473
BS-865-2	7/12/02	SW08523RG	TRICHLOROETHENE	REAL	TRI	1		UG/L	U	VI	0.23	1	NO	D&D Bldg 865	5
BS-865-2	7/12/02	SW08523RG	TRICHLOROFLUOROMETHANE	REAL	TRI	1		UG/L	U	VI	0.21	1	NO	D&D Bldg 865	
BS-865-2	7/12/02	SW08523RG	VINYL CHLORIDE	REAL	TRI	1		UG/L	U	VI	0.25	1	NO	D&D Bldg 865	2
P114389	8/14/02	GW08435RG	1,1,1,2-TETRACHLOROETHANE	REAL	TRI	1		UG/L	U	VI	0.21	1	NO	Plume Extent	
P114389	8/14/02	GW08435RG	1,1,1-TRICHLOROETHANE	REAL	TRI	1		UG/L	U	VI	0.23	1	NO	Plume Extent	200
P114389	8/14/02	GW08435RG	1,1,2,2-TETRACHLOROETHANE	REAL	TRI	1		UG/L	U	VI	0.24	1	NO	Plume Extent	0.426
P114389	8/14/02	GW08435RG	1,1,2-TRICHLORO-1,2,2-TRIFLUOR	REAL	TRI	1		UG/L	U	VI	0.2	1	NO	Plume Extent	
P114389	8/14/02	GW08435RG	1,1,2-TRICHLOROETHANE	REAL	TRI	1		UG/L	U	VI	0.28	1	NO	Plume Extent	5
P114389	8/14/02	GW08435RG	1,1-DICHLOROETHANE	REAL	TRI	1		UG/L	U	VI	0.22	1	NO	Plume Extent	3650
P114389	8/14/02	GW08435RG	1,1-DICHLOROETHENE	REAL	TRI	1		UG/L	U	VI	0.19	1	NO	Plume Extent	7
P114389	8/14/02	GW08435RG	1,1-DICHLOROPROPENE	REAL	TRI	1		UG/L	U	VI	0.23	1	NO	Plume Extent	
P114389	8/14/02	GW08435RG	1,2,3-TRICHLOROBENZENE	REAL	TRI	1		UG/L	U	VI	0.78	1	NO	Plume Extent	
P114389	8/14/02	GW08435RG	1,2,3-TRICHLOROPROPANE	REAL	TRI	1		UG/L	U	VI	0.23	1	NO	Plume Extent	
P114389	8/14/02	GW08435RG	1,2,4-TRICHLOROBENZENE	REAL	TRI	1		UG/L	U	VI	0.3	1	NO	Plume Extent	70
P114389	8/14/02	GW08435RG	1,2-DIBROMOETHANE	REAL	TRI	1		UG/L	U	VI	0.21	1	NO	Plume Extent	
P114389	8/14/02	GW08435RG	1,2-DICHLOROBENZENE	REAL	TRI	1		UG/L	U	VI	0.17	1	NO	Plume Extent	600
P114389	8/14/02	GW08435RG	1,2-DICHLOROETHANE	REAL	TRI	1		UG/L	U	VI	0.22	1	NO	Plume Extent	5
P114389	8/14/02	GW08435RG	1,2-DICHLOROPROPANE	REAL	TRI	1		UG/L	U	VI	0.17	1	NO	Plume Extent	5
P114389	8/14/02	GW08435RG	1,3-DICHLOROBENZENE	REAL	TRI	1		UG/L	U	VI	0.096	1	NO	Plume Extent	600
P114389	8/14/02	GW08435RG	1,3-DICHLOROPROPANE	REAL	TRI	1		UG/L	U	VI	0.15	1	NO	Plume Extent	
P114389	8/14/02	GW08435RG	1,4-DICHLOROBENZENE	REAL	TRI	1		UG/L	U	VI	0.12	1	NO	Plume Extent	75
P114389	8/14/02	GW08435RG	2,2-DICHLOROPROPANE	REAL	TRI	1		UG/L	U	VI	0.65	1	NO	Plume Extent	

366

Location	Sample Date	Sample Number	Analyte	QC Type	Result Type	Result	Error 2 Sigma	Units	Lab Qual	Validation	Detect Limit	Dilution	Filtered	Well Class	Tier II
P114389	8/14/02	GW08435RG	2-BUTANONE	REAL	TRI	10		UG/L	U	UJI	4.4	1	NO	Plume Extent	21900
P114389	8/14/02	GW08435RG	2-CHLOROTOLUENE	REAL	TRI	1		UG/L	U	VI	0.23	1	NO	Plume Extent	
P114389	8/14/02	GW08435RG	2-HEXANONE	REAL	TRI	10		UG/L	U	UJI	1.4	1	NO	Plume Extent	
P114389	8/14/02	GW08435RG	4-ISOPROPYLTOLUENE	REAL	TRI	1		UG/L	U	VI	0.15	1	NO	Plume Extent	
P114389	8/14/02	GW08435RG	4-METHYL-2-PENTANONE	REAL	TRI	10		UG/L	U	UJI	1.7	1	NO	Plume Extent	2920
P114389	8/14/02	GW08435RG	ACETONE	REAL	TRI	10		UG/L	U	UJI	3.4	1	NO	Plume Extent	3650
P114389	8/14/02	GW08435RG	BENZENE	REAL	TRI	1		UG/L	U	VI	0.26	1	NO	Plume Extent	5
P114389	8/14/02	GW08435RG	BENZENE, 1,2,4-TRIMETHYL	REAL	TRI	1		UG/L	U	VI	0.25	1	NO	Plume Extent	
P114389	8/14/02	GW08435RG	BENZENE, 1,3,5-TRIMETHYL-	REAL	TRI	1		UG/L	U	VI	0.19	1	NO	Plume Extent	
P114389	8/14/02	GW08435RG	BROMOBENZENE	REAL	TRI	1		UG/L	U	VI	0.16	1	NO	Plume Extent	
P114389	8/14/02	GW08435RG	BROMOCHLOROMETHANE	REAL	TRI	1		UG/L	U	VI	0.46	1	NO	Plume Extent	
P114389	8/14/02	GW08435RG	BROMODICHLOROMETHANE	REAL	TRI	1		UG/L	U	VI	0.21	1	NO	Plume Extent	100
P114389	8/14/02	GW08435RG	BROMOFORM	REAL	TRI	1		UG/L	U	VI	0.4	1	NO	Plume Extent	100
P114389	8/14/02	GW08435RG	BROMOMETHANE	REAL	TRI	1		UG/L	U	UJI	0.99	1	NO	Plume Extent	51.1
P114389	8/14/02	GW08435RG	CARBON DISULFIDE	REAL	TRI	1		UG/L	U	VI	0.35	1	NO	Plume Extent	3650
P114389	8/14/02	GW08435RG	CARBON TETRACHLORIDE	REAL	TRI	1		UG/L	U	VI	0.38	1	NO	Plume Extent	5
P114389	8/14/02	GW08435RG	CHLOROBENZENE	REAL	TRI	1		UG/L	U	VI	0.23	1	NO	Plume Extent	100
P114389	8/14/02	GW08435RG	CHLOROETHANE	REAL	TRI	1		UG/L	U	VI	0.94	1	NO	Plume Extent	29.4
P114389	8/14/02	GW08435RG	CHLOROFORM	REAL	TRI	1		UG/L	U	VI	0.21	1	NO	Plume Extent	100
P114389	8/14/02	GW08435RG	CHLOROMETHANE	REAL	TRI	1		UG/L	U	VI	0.26	1	NO	Plume Extent	6.55
P114389	8/14/02	GW08435RG	cis-1,2-DICHLOROETHENE	REAL	TRI	1		UG/L	U	VI	0.15	1	NO	Plume Extent	70
P114389	8/14/02	GW08435RG	cis-1,3-DICHLOROPROPENE	REAL	TRI	1		UG/L	U	VI	0.17	1	NO	Plume Extent	0.473
P114389	8/14/02	GW08435RG	DIBROMOCHLOROMETHANE	REAL	TRI	1		UG/L	U	VI	0.54	1	NO	Plume Extent	1.01
P114389	8/14/02	GW08435RG	DIBROMOMETHANE	REAL	TRI	1		UG/L	U	VI	0.55	1	NO	Plume Extent	
P114389	8/14/02	GW08435RG	DICHLORODIFLUOROMETHANE	REAL	TRI	1		UG/L	U	VI	0.26	1	NO	Plume Extent	
P114389	8/14/02	GW08435RG	ETHYLBENZENE	REAL	TRI	1		UG/L	U	VI	0.2	1	NO	Plume Extent	700
P114389	8/14/02	GW08435RG	HEXACHLOROBUTADIENE	REAL	TRI	1		UG/L	U	VI	0.65	1	NO	Plume Extent	1.09
P114389	8/14/02	GW08435RG	ISOPROPYLBENZENE	REAL	TRI	1		UG/L	U	VI	0.2	1	NO	Plume Extent	
P114389	8/14/02	GW08435RG	METHYLENE CHLORIDE	REAL	TRI	1		UG/L	U	VI	0.82	1	NO	Plume Extent	5
P114389	8/14/02	GW08435RG	n-BUTYLBENZENE	REAL	TRI	1		UG/L	U	VI	0.15	1	NO	Plume Extent	
P114389	8/14/02	GW08435RG	n-PROPYLBENZENE	REAL	TRI	1		UG/L	U	VI	0.19	1	NO	Plume Extent	
P114389	8/14/02	GW08435RG	NAPHTHALENE	REAL	TRI	1		UG/L	U	UJI	0.25	1	NO	Plume Extent	1460
P114389	8/14/02	GW08435RG	p-CHLOROTOLUENE	REAL	TRI	1		UG/L	U	VI	0.21	1	NO	Plume Extent	
P114389	8/14/02	GW08435RG	PROPANE, 1,2-DIBROMO-3-CHLO	REAL	TRI	1		UG/L	U	VI	0.56	1	NO	Plume Extent	0.2
P114389	8/14/02	GW08435RG	sec-BUTYLBENZENE	REAL	TRI	1		UG/L	U	VI	0.31	1	NO	Plume Extent	
P114389	8/14/02	GW08435RG	STYRENE	REAL	TRI	1		UG/L	U	VI	0.22	1	NO	Plume Extent	100
P114389	8/14/02	GW08435RG	tert-BUTYLBENZENE	REAL	TRI	1		UG/L	U	VI	0.25	1	NO	Plume Extent	
P114389	8/14/02	GW08435RG	TETRACHLOROETHENE	REAL	TRI	1		UG/L	U	VI	0.56	1	NO	Plume Extent	5
P114389	8/14/02	GW08435RG	TOLUENE	REAL	TRI	1		UG/L	U	VI	0.15	1	NO	Plume Extent	1000
P114389	8/14/02	GW08435RG	TOTAL XYLENES	REAL	TRI	1		UG/L	U	VI	0.19	1	NO	Plume Extent	10000
P114389	8/14/02	GW08435RG	trans-1,2-DICHLOROETHENE	REAL	TRI	1		UG/L	U	VI	0.092	1	NO	Plume Extent	70
P114389	8/14/02	GW08435RG	trans-1,3-DICHLOROPROPENE	REAL	TRI	1		UG/L	U	VI	0.22	1	NO	Plume Extent	0.473
P114389	8/14/02	GW08435RG	TRICHLOROETHENE	REAL	TRI	1		UG/L	U	VI	0.23	1	NO	Plume Extent	5
P114389	8/14/02	GW08435RG	TRICHLOROFLUOROMETHANE	REAL	TRI	1		UG/L	U	VI	0.21	1	NO	Plume Extent	
P114389	8/14/02	GW08435RG	VINYL CHLORIDE	REAL	TRI	1		UG/L	U	VI	0.25	1	NO	Plume Extent	2
P208989	8/20/02	GW08544RG	1,1,1,2-TETRACHLOROETHANE	REAL	TRI	1		UG/L	U	VI	0.13	1	NO	Plume Definition	
P208989	8/20/02	GW08544RG	1,1,1-TRICHLOROETHANE	REAL	TRI	1		UG/L	U	VI	0.15	1	NO	Plume Definition	200
P208989	8/20/02	GW08544RG	1,1,2,2-TETRACHLOROETHANE	REAL	TRI	1		UG/L	U	VI	0.25	1	NO	Plume Definition	0.426
P208989	8/20/02	GW08544RG	1,1,2-TRICHLORO-1,2,2-TRIFLUOR	REAL	TRI	1		UG/L	U	VI	0.11	1	NO	Plume Definition	
P208989	8/20/02	GW08544RG	1,1,2-TRICHLOROETHANE	REAL	TRI	1		UG/L	U	VI	0.21	1	NO	Plume Definition	5
P208989	8/20/02	GW08544RG	1,1-DICHLOROETHANE	REAL	TRI	1		UG/L	U	VI	0.22	1	NO	Plume Definition	3650
P208989	8/20/02	GW08544RG	1,1-DICHLOROETHENE	REAL	TRI	1		UG/L	U	VI	0.25	1	NO	Plume Definition	7
P208989	8/20/02	GW08544RG	1,1-DICHLOROPROPENE	REAL	TRI	1		UG/L	U	VI	0.24	1	NO	Plume Definition	
P208989	8/20/02	GW08544RG	1,2,3-TRICHLOROBENZENE	REAL	TRI	1		UG/L	U	VI	0.55	1	NO	Plume Definition	
P208989	8/20/02	GW08544RG	1,2,3-TRICHLOROPROPANE	REAL	TRI	1		UG/L	U	VI	0.12	1	NO	Plume Definition	
P208989	8/20/02	GW08544RG	1,2,4-TRICHLOROBENZENE	REAL	TRI	1		UG/L	U	VI	0.31	1	NO	Plume Definition	70
P208989	8/20/02	GW08544RG	1,2-DIBROMOETHANE	REAL	TRI	1		UG/L	U	VI	0.11	1	NO	Plume Definition	
P208989	8/20/02	GW08544RG	1,2-DICHLOROBENZENE	REAL	TRI	1		UG/L	U	VI	0.089	1	NO	Plume Definition	600
P208989	8/20/02	GW08544RG	1,2-DICHLOROETHANE	REAL	TRI	1		UG/L	U	VI	0.24	1	NO	Plume Definition	5
P208989	8/20/02	GW08544RG	1,2-DICHLOROPROPANE	REAL	TRI	1		UG/L	U	VI	0.24	1	NO	Plume Definition	5
P208989	8/20/02	GW08544RG	1,3-DICHLOROBENZENE	REAL	TRI	1		UG/L	U	VI	0.073	1	NO	Plume Definition	600
P208989	8/20/02	GW08544RG	1,3-DICHLOROPROPANE	REAL	TRI	1		UG/L	U	VI	0.2	1	NO	Plume Definition	

367

Location	Sample Date	Sample Number	Analyte	QC Type	Result Type	Result	Error 2 Sigma	Units	Lab Qual	Validation	Detect Limit	Dilution	Filtered	Well Class	Tier II
P208989	8/20/02	GW08544RG	1,4-DICHLOROBENZENE	REAL	TR1	1		UG/L	U	V1	0.073	1	NO	Plume Definition	75
P208989	8/20/02	GW08544RG	2,2-DICHLOROPROPANE	REAL	TR1	1		UG/L	U	V1	0.72	1	NO	Plume Definition	
P208989	8/20/02	GW08544RG	2-BUTANONE	REAL	TR1	10		UG/L	U	V1	4.4	1	NO	Plume Definition	21900
P208989	8/20/02	GW08544RG	2-CHLOROTOLUENE	REAL	TR1	1		UG/L	U	V1	0.15	1	NO	Plume Definition	
P208989	8/20/02	GW08544RG	2-HEXANONE	REAL	TR1	10		UG/L	U	V1	1.4	1	NO	Plume Definition	
P208989	8/20/02	GW08544RG	4-ISOPROPYLTOLUENE	REAL	TR1	1		UG/L	U	V1	0.1	1	NO	Plume Definition	
P208989	8/20/02	GW08544RG	4-METHYL-2-PENTANONE	REAL	TR1	10		UG/L	U	V1	1.7	1	NO	Plume Definition	2920
P208989	8/20/02	GW08544RG	ACETONE	REAL	TR1	10		UG/L	U	V1	3.4	1	NO	Plume Definition	3650
P208989	8/20/02	GW08544RG	BENZENE	REAL	TR1	1		UG/L	U	V1	0.11	1	NO	Plume Definition	5
P208989	8/20/02	GW08544RG	BENZENE, 1,2,4-TRIMETHYL	REAL	TR1	1		UG/L	U	V1	0.085	1	NO	Plume Definition	
P208989	8/20/02	GW08544RG	BENZENE, 1,3,5-TRIMETHYL-	REAL	TR1	1		UG/L	U	V1	0.1	1	NO	Plume Definition	
P208989	8/20/02	GW08544RG	BROMOBENZENE	REAL	TR1	1		UG/L	U	V1	0.16	1	NO	Plume Definition	
P208989	8/20/02	GW08544RG	BROMOCHLOROMETHANE	REAL	TR1	1		UG/L	U	V1	0.46	1	NO	Plume Definition	
P208989	8/20/02	GW08544RG	BROMODICHLOROMETHANE	REAL	TR1	1		UG/L	U	V1	0.15	1	NO	Plume Definition	100
P208989	8/20/02	GW08544RG	BROMOFORM	REAL	TR1	1		UG/L	U	V1	0.18	1	NO	Plume Definition	100
P208989	8/20/02	GW08544RG	BROMOMETHANE	REAL	TR1	1		UG/L	U	UJ1	0.59	1	NO	Plume Definition	51.1
P208989	8/20/02	GW08544RG	CARBON DISULFIDE	REAL	TR1	1		UG/L	U	V1	0.31	1	NO	Plume Definition	3650
P208989	8/20/02	GW08544RG	CARBON TETRACHLORIDE	REAL	TR1	1		UG/L	U	V1	0.14	1	NO	Plume Definition	5
P208989	8/20/02	GW08544RG	CHLOROBENZENE	REAL	TR1	1		UG/L	U	V1	0.17	1	NO	Plume Definition	100
P208989	8/20/02	GW08544RG	CHLOROETHANE	REAL	TR1	1		UG/L	U	V1	0.19	1	NO	Plume Definition	29.4
P208989	8/20/02	GW08544RG	CHLOROFORM	REAL	TR1	1		UG/L	U	V1	0.14	1	NO	Plume Definition	100
P208989	8/20/02	GW08544RG	CHLOROMETHANE	REAL	TR1	1		UG/L	U	V1	0.21	1	NO	Plume Definition	6.55
P208989	8/20/02	GW08544RG	cis-1,2-DICHLOROETHENE	REAL	TR1	1		UG/L	U	V1	0.33	1	NO	Plume Definition	70
P208989	8/20/02	GW08544RG	cis-1,3-DICHLOROPROPENE	REAL	TR1	1		UG/L	U	V1	0.11	1	NO	Plume Definition	0.473
P208989	8/20/02	GW08544RG	DIBROMOCHLOROMETHANE	REAL	TR1	1		UG/L	U	V1	0.15	1	NO	Plume Definition	1.01
P208989	8/20/02	GW08544RG	DIBROMOMETHANE	REAL	TR1	1		UG/L	U	V1	0.47	1	NO	Plume Definition	
P208989	8/20/02	GW08544RG	DICHLORODIFLUOROMETHANE	REAL	TR1	1		UG/L	U	V1	0.22	1	NO	Plume Definition	
P208989	8/20/02	GW08544RG	ETHYLBENZENE	REAL	TR1	1		UG/L	U	V1	0.076	1	NO	Plume Definition	700
P208989	8/20/02	GW08544RG	HEXACHLOROBUTADIENE	REAL	TR1	1		UG/L	U	V1	0.62	1	NO	Plume Definition	1.09
P208989	8/20/02	GW08544RG	ISOPROPYLBENZENE	REAL	TR1	1		UG/L	U	V1	0.057	1	NO	Plume Definition	
P208989	8/20/02	GW08544RG	METHYLENE CHLORIDE	REAL	TR1	1		UG/L	U	V1	0.12	1	NO	Plume Definition	5
P208989	8/20/02	GW08544RG	n-BUTYLBENZENE	REAL	TR1	1		UG/L	U	V1	0.11	1	NO	Plume Definition	
P208989	8/20/02	GW08544RG	n-PROPYLBENZENE	REAL	TR1	1		UG/L	U	V1	0.054	1	NO	Plume Definition	
P208989	8/20/02	GW08544RG	NAPHTHALENE	REAL	TR1	1		UG/L	U	V1	0.21	1	NO	Plume Definition	1460
P208989	8/20/02	GW08544RG	p-CHLOROTOLUENE	REAL	TR1	1		UG/L	U	V1	0.12	1	NO	Plume Definition	
P208989	8/20/02	GW08544RG	PROPANE, 1,2-DIBROMO-3-CHLC	REAL	TR1	1		UG/L	U	V1	0.56	1	NO	Plume Definition	0.2
P208989	8/20/02	GW08544RG	sec-BUTYLBENZENE	REAL	TR1	1		UG/L	U	V1	0.032	1	NO	Plume Definition	
P208989	8/20/02	GW08544RG	STYRENE	REAL	TR1	1		UG/L	U	V1	0.093	1	NO	Plume Definition	100
P208989	8/20/02	GW08544RG	tert-BUTYLBENZENE	REAL	TR1	1		UG/L	U	V1	0.076	1	NO	Plume Definition	
P208989	8/20/02	GW08544RG	TETRACHLOROETHENE	REAL	TR1	0.46		UG/L	J	V1	0.18	1	NO	Plume Definition	5
P208989	8/20/02	GW08544RG	TOLUENE	REAL	TR1	1		UG/L	U	V1	0.19	1	NO	Plume Definition	1000
P208989	8/20/02	GW08544RG	TOTAL XYLENES	REAL	TR1	1		UG/L	U	V1	0.14	1	NO	Plume Definition	10000
P208989	8/20/02	GW08544RG	trans-1,2-DICHLOROETHENE	REAL	TR1	1		UG/L	U	V1	0.17	1	NO	Plume Definition	70
P208989	8/20/02	GW08544RG	trans-1,3-DICHLOROPROPENE	REAL	TR1	1		UG/L	U	V1	0.14	1	NO	Plume Definition	0.473
P208989	8/20/02	GW08544RG	TRICHLOROETHENE	REAL	TR1	1		UG/L	U	V1	0.22	1	NO	Plume Definition	5
P208989	8/20/02	GW08544RG	TRICHLOROFLUOROMETHANE	REAL	TR1	1		UG/L	U	V1	0.21	1	NO	Plume Definition	
P208989	8/20/02	GW08544RG	VINYL CHLORIDE	REAL	TR1	1		UG/L	U	V1	0.2	1	NO	Plume Definition	2
P209389	9/10/02	GW08437RG	1,1,1,2-TETRACHLOROETHANE	DUP	TR1	1		UG/L	U	V1	0.28	1	NO	Plume Definition	
P209389	9/10/02	GW08437RG	1,1,1-TRICHLOROETHANE	DUP	TR1	1		UG/L	U	V1	0.32	1	NO	Plume Definition	200
P209389	9/10/02	GW08437RG	1,1,2,2-TETRACHLOROETHANE	DUP	TR1	1		UG/L	U	V1	0.5	1	NO	Plume Definition	0.426
P209389	9/10/02	GW08437RG	1,1,2-TRICHLORO-1,2,2-TRIFLUOR	DUP	TR1	1		UG/L	U	V1	0.56	1	NO	Plume Definition	
P209389	9/10/02	GW08437RG	1,1,2-TRICHLOROETHANE	DUP	TR1	1		UG/L	U	V1	0.41	1	NO	Plume Definition	5
P209389	9/10/02	GW08437RG	1,1-DICHLOROETHANE	DUP	TR1	0.58		UG/L	J	V1	0.29	1	NO	Plume Definition	3650
P209389	9/10/02	GW08437RG	1,1-DICHLOROETHENE	DUP	TR1	16		UG/L		V1	0.31	1	NO	Plume Definition	7
P209389	9/10/02	GW08437RG	1,1-DICHLOROPROPENE	DUP	TR1	1		UG/L	U	V1	0.29	1	NO	Plume Definition	
P209389	9/10/02	GW08437RG	1,2,3-TRICHLOROBENZENE	DUP	TR1	1		UG/L	U	UJ1	0.62	1	NO	Plume Definition	
P209389	9/10/02	GW08437RG	1,2,3-TRICHLOROPROPANE	DUP	TR1	1		UG/L	U	V1	0.76	1	NO	Plume Definition	
P209389	9/10/02	GW08437RG	1,2,4-TRICHLOROBENZENE	DUP	TR1	1		UG/L	U	UJ1	0.63	1	NO	Plume Definition	70
P209389	9/10/02	GW08437RG	1,2-DIBROMOETHANE	DUP	TR1	1		UG/L	U	V1	0.46	1	NO	Plume Definition	
P209389	9/10/02	GW08437RG	1,2-DICHLOROBENZENE	DUP	TR1	1		UG/L	U	UJ1	0.3	1	NO	Plume Definition	600
P209389	9/10/02	GW08437RG	1,2-DICHLOROETHANE	DUP	TR1	1		UG/L	U	V1	0.43	1	NO	Plume Definition	5
P209389	9/10/02	GW08437RG	1,2-DICHLOROPROPANE	DUP	TR1	1		UG/L	U	V1	0.38	1	NO	Plume Definition	5

Location	Sample Date	Sample Number	Analyte	QC Type	Result Type	Result	Error 2 Sigma	Units	Lab Qual	Validation	Detect Limit	Dilution	Filtered	Well Class	Tier II
P209389	9/10/02	GW08437RG	1,3-DICHLOROBENZENE	DUP	TRI	1		UG/L	U	UJI	0.3	1	NO	Plume Definition	600
P209389	9/10/02	GW08437RG	1,3-DICHLOROPROPANE	DUP	TRI	1		UG/L	U	VI	0.37	1	NO	Plume Definition	
P209389	9/10/02	GW08437RG	1,4-DICHLOROBENZENE	DUP	TRI	1		UG/L	U	UJI	0.31	1	NO	Plume Definition	75
P209389	9/10/02	GW08437RG	2,2-DICHLOROPROPANE	DUP	TRI	1		UG/L	U	VI	0.37	1	NO	Plume Definition	
P209389	9/10/02	GW08437RG	2-BUTANONE	DUP	TRI	5		UG/L	U	VI	2.4	1	NO	Plume Definition	21900
P209389	9/10/02	GW08437RG	2-CHLOROTOLUENE	DUP	TRI	1		UG/L	U	UJI	0.23	1	NO	Plume Definition	
P209389	9/10/02	GW08437RG	2-HEXANONE	DUP	TRI	5		UG/L	U	VI	1.8	1	NO	Plume Definition	
P209389	9/10/02	GW08437RG	4-ISOPROPYLTOLUENE	DUP	TRI	1		UG/L	U	UJI	0.32	1	NO	Plume Definition	
P209389	9/10/02	GW08437RG	4-METHYL-2-PENTANONE	DUP	TRI	5		UG/L	U	VI	1.8	1	NO	Plume Definition	2920
P209389	9/10/02	GW08437RG	ACETONE	DUP	TRI	10		UG/L	U	VI	2.9	1	NO	Plume Definition	3650
P209389	9/10/02	GW08437RG	BENZENE	DUP	TRI	1		UG/L	U	UJI	0.27	1	NO	Plume Definition	5
P209389	9/10/02	GW08437RG	BENZENE, 1,2,4-TRIMETHYL	DUP	TRI	1		UG/L	U	UJI	0.3	1	NO	Plume Definition	
P209389	9/10/02	GW08437RG	BENZENE, 1,3,5-TRIMETHYL-	DUP	TRI	1		UG/L	U	UJI	0.31	1	NO	Plume Definition	
P209389	9/10/02	GW08437RG	BROMOBENZENE	DUP	TRI	1		UG/L	U	UJI	0.32	1	NO	Plume Definition	
P209389	9/10/02	GW08437RG	BROMOCHLOROMETHANE	DUP	TRI	1		UG/L	U	VI	0.39	1	NO	Plume Definition	
P209389	9/10/02	GW08437RG	BROMODICHLOROMETHANE	DUP	TRI	1		UG/L	U	VI	0.35	1	NO	Plume Definition	100
P209389	9/10/02	GW08437RG	BROMOFORM	DUP	TRI	1		UG/L	U	VI	0.46	1	NO	Plume Definition	100
P209389	9/10/02	GW08437RG	BROMOMETHANE	DUP	TRI	1		UG/L	U	VI	0.28	1	NO	Plume Definition	51.1
P209389	9/10/02	GW08437RG	CARBON DISULFIDE	DUP	TRI	1		UG/L	U	UJI	0.67	1	NO	Plume Definition	3650
P209389	9/10/02	GW08437RG	CARBON TETRACHLORIDE	DUP	TRI	0.62		UG/L	J	VI	0.35	1	NO	Plume Definition	5
P209389	9/10/02	GW08437RG	CHLOROBENZENE	DUP	TRI	1		UG/L	U	UJI	0.24	1	NO	Plume Definition	100
P209389	9/10/02	GW08437RG	CHLOROETHANE	DUP	TRI	1		UG/L	U	VI	0.26	1	NO	Plume Definition	29.4
P209389	9/10/02	GW08437RG	CHLOROFORM	DUP	TRI	2.4		UG/L		VI	0.29	1	NO	Plume Definition	100
P209389	9/10/02	GW08437RG	CHLOROMETHANE	DUP	TRI	1		UG/L	U	VI	0.26	1	NO	Plume Definition	6.55
P209389	9/10/02	GW08437RG	cis-1,2-DICHLOROETHENE	DUP	TRI	1		UG/L	U	VI	0.33	1	NO	Plume Definition	70
P209389	9/10/02	GW08437RG	cis-1,3-DICHLOROPROPENE	DUP	TRI	1		UG/L	U	VI	0.31	1	NO	Plume Definition	0.473
P209389	9/10/02	GW08437RG	DIBROMOCHLOROMETHANE	DUP	TRI	1		UG/L	U	VI	0.37	1	NO	Plume Definition	1.01
P209389	9/10/02	GW08437RG	DIBROMOMETHANE	DUP	TRI	1		UG/L	U	VI	0.4	1	NO	Plume Definition	
P209389	9/10/02	GW08437RG	DICHLORODIFLUOROMETHANE	DUP	TRI	1		UG/L	U	VI	0.44	1	NO	Plume Definition	
P209389	9/10/02	GW08437RG	ETHYLBENZENE	DUP	TRI	1		UG/L	U	UJI	0.51	1	NO	Plume Definition	700
P209389	9/10/02	GW08437RG	HEXACHLOROBUTADIENE	DUP	TRI	1		UG/L	U	VI	0.37	1	NO	Plume Definition	1.09
P209389	9/10/02	GW08437RG	ISOPROPYLBENZENE	DUP	TRI	1		UG/L	U	UJI	0.3	1	NO	Plume Definition	
P209389	9/10/02	GW08437RG	METHYLENE CHLORIDE	DUP	TRI	1		UG/L	U	VI	0.86	1	NO	Plume Definition	5
P209389	9/10/02	GW08437RG	n-BUTYLBENZENE	DUP	TRI	1		UG/L	U	UJI	0.41	1	NO	Plume Definition	
P209389	9/10/02	GW08437RG	n-PROPYLBENZENE	DUP	TRI	1		UG/L	U	UJI	0.33	1	NO	Plume Definition	
P209389	9/10/02	GW08437RG	NAPHTHALENE	DUP	TRI	1		UG/L	U	UJI	0.78	1	NO	Plume Definition	1460
P209389	9/10/02	GW08437RG	p-CHLOROTOLUENE	DUP	TRI	1		UG/L	U	UJI	0.26	1	NO	Plume Definition	
P209389	9/10/02	GW08437RG	PROPANE, 1,2-DIBROMO-3-CHLC	DUP	TRI	1		UG/L	U	VI	0.49	1	NO	Plume Definition	0.2
P209389	9/10/02	GW08437RG	sec-BUTYLBENZENE	DUP	TRI	1		UG/L	U	UJI	0.34	1	NO	Plume Definition	
P209389	9/10/02	GW08437RG	STYRENE	DUP	TRI	1		UG/L	U	UJI	0.28	1	NO	Plume Definition	100
P209389	9/10/02	GW08437RG	tert-BUTYLBENZENE	DUP	TRI	1		UG/L	U	UJI	0.29	1	NO	Plume Definition	
P209389	9/10/02	GW08437RG	TETRACHLOROETHENE	DUP	TRI	0.53		UG/L	J	VI	0.27	1	NO	Plume Definition	5
P209389	9/10/02	GW08437RG	TOLUENE	DUP	TRI	1		UG/L	U	UJI	0.26	1	NO	Plume Definition	1000
P209389	9/10/02	GW08437RG	TOTAL XYLENES	DUP	TRI	1		UG/L	U	UJI	0.73	1	NO	Plume Definition	10000
P209389	9/10/02	GW08437RG	trans-1,2-DICHLOROETHENE	DUP	TRI	0.5		UG/L	U	VI	0.25	1	NO	Plume Definition	70
P209389	9/10/02	GW08437RG	trans-1,3-DICHLOROPROPENE	DUP	TRI	1		UG/L	U	VI	0.36	1	NO	Plume Definition	0.473
P209389	9/10/02	GW08437RG	TRICHLOROETHENE	DUP	TRI	0.31		UG/L	J	VI	0.24	1	NO	Plume Definition	5
P209389	9/10/02	GW08437RG	TRICHLOROFLUOROMETHANE	DUP	TRI	1		UG/L	U	VI	0.43	1	NO	Plume Definition	
P209389	9/10/02	GW08437RG	VINYL CHLORIDE	DUP	TRI	1		UG/L	U	VI	0.26	1	NO	Plume Definition	2
P209389	9/10/02	GW08436RG	1,1,1,2-TETRACHLOROETHANE	REAL	TRI	1		UG/L	U	VI	0.28	1	NO	Plume Definition	
P209389	9/10/02	GW08436RG	1,1,1-TRICHLOROETHANE	REAL	TRI	1		UG/L	U	VI	0.32	1	NO	Plume Definition	200
P209389	9/10/02	GW08436RG	1,1,2,2-TETRACHLOROETHANE	REAL	TRI	1		UG/L	U	VI	0.5	1	NO	Plume Definition	0.426
P209389	9/10/02	GW08436RG	1,1,2-TRICHLORO-1,2,2-TRIFLUOR	REAL	TRI	1		UG/L	U	VI	0.56	1	NO	Plume Definition	
P209389	9/10/02	GW08436RG	1,1,2-TRICHLOROETHANE	REAL	TRI	1		UG/L	U	VI	0.41	1	NO	Plume Definition	5
P209389	9/10/02	GW08436RG	1,1-DICHLOROETHANE	REAL	TRI	0.6		UG/L	J	VI	0.29	1	NO	Plume Definition	3650
P209389	9/10/02	GW08436RG	1,1-DICHLOROETHENE	REAL	TRI	18		UG/L		VI	0.31	1	NO	Plume Definition	7
P209389	9/10/02	GW08436RG	1,1-DICHLOROPROPENE	REAL	TRI	1		UG/L	U	VI	0.29	1	NO	Plume Definition	
P209389	9/10/02	GW08436RG	1,2,3-TRICHLOROBENZENE	REAL	TRI	1		UG/L	U	UJI	0.62	1	NO	Plume Definition	
P209389	9/10/02	GW08436RG	1,2,3-TRICHLOROPROPANE	REAL	TRI	1		UG/L	U	VI	0.76	1	NO	Plume Definition	
P209389	9/10/02	GW08436RG	1,2,4-TRICHLOROBENZENE	REAL	TRI	1		UG/L	U	UJI	0.63	1	NO	Plume Definition	70
P209389	9/10/02	GW08436RG	1,2-DIBROMOETHANE	REAL	TRI	1		UG/L	U	VI	0.46	1	NO	Plume Definition	
P209389	9/10/02	GW08436RG	1,2-DICHLOROBENZENE	REAL	TRI	1		UG/L	U	UJI	0.3	1	NO	Plume Definition	600

369

Location	Sample Date	Sample Number	Analyte	QC Type	Result Type	Result	Error 2 Sigma	Units	Lab Qual	Validation	Detect Limit	Dilution	Filtered	Well Class	Tier II
P209389	9/10/02	GW08436RG	1,2-DICHLOROETHANE	REAL	TR1	1		UG/L	U	VI	0.43	1	NO	Plume Definition	5
P209389	9/10/02	GW08436RG	1,2-DICHLOROPROPANE	REAL	TR1	1		UG/L	U	VI	0.38	1	NO	Plume Definition	5
P209389	9/10/02	GW08436RG	1,3-DICHLOROBENZENE	REAL	TR1	1		UG/L	U	UJI	0.3	1	NO	Plume Definition	600
P209389	9/10/02	GW08436RG	1,3-DICHLOROPROPANE	REAL	TR1	1		UG/L	U	VI	0.37	1	NO	Plume Definition	
P209389	9/10/02	GW08436RG	1,4-DICHLOROBENZENE	REAL	TR1	1		UG/L	U	UJI	0.31	1	NO	Plume Definition	75
P209389	9/10/02	GW08436RG	2,2-DICHLOROPROPANE	REAL	TR1	1		UG/L	U	VI	0.37	1	NO	Plume Definition	
P209389	9/10/02	GW08436RG	2-BUTANONE	REAL	TR1	5		UG/L	U	VI	2.4	1	NO	Plume Definition	21900
P209389	9/10/02	GW08436RG	2-CHLOROTOLUENE	REAL	TR1	1		UG/L	U	UJI	0.23	1	NO	Plume Definition	
P209389	9/10/02	GW08436RG	2-HEXANONE	REAL	TR1	5		UG/L	U	VI	1.8	1	NO	Plume Definition	
P209389	9/10/02	GW08436RG	4-ISOPROPYLTOLUENE	REAL	TR1	1		UG/L	U	UJI	0.32	1	NO	Plume Definition	
P209389	9/10/02	GW08436RG	4-METHYL-2-PENTANONE	REAL	TR1	5		UG/L	U	VI	1.8	1	NO	Plume Definition	2920
P209389	9/10/02	GW08436RG	ACETONE	REAL	TR1	10		UG/L	U	VI	2.9	1	NO	Plume Definition	3650
P209389	9/10/02	GW08436RG	BENZENE	REAL	TR1	1		UG/L	U	UJI	0.27	1	NO	Plume Definition	5
P209389	9/10/02	GW08436RG	BENZENE, 1,2,4-TRIMETHYL	REAL	TR1	1		UG/L	U	UJI	0.3	1	NO	Plume Definition	
P209389	9/10/02	GW08436RG	BENZENE, 1,3,5-TRIMETHYL-	REAL	TR1	1		UG/L	U	UJI	0.31	1	NO	Plume Definition	
P209389	9/10/02	GW08436RG	BROMOBENZENE	REAL	TR1	1		UG/L	U	UJI	0.32	1	NO	Plume Definition	
P209389	9/10/02	GW08436RG	BROMOCHLOROMETHANE	REAL	TR1	1		UG/L	U	VI	0.39	1	NO	Plume Definition	
P209389	9/10/02	GW08436RG	BROMODICHLOROMETHANE	REAL	TR1	1		UG/L	U	VI	0.35	1	NO	Plume Definition	100
P209389	9/10/02	GW08436RG	BROMOFORM	REAL	TR1	1		UG/L	U	VI	0.46	1	NO	Plume Definition	100
P209389	9/10/02	GW08436RG	BROMOMETHANE	REAL	TR1	1		UG/L	U	VI	0.28	1	NO	Plume Definition	51.1
P209389	9/10/02	GW08436RG	CARBON DISULFIDE	REAL	TR1	1		UG/L	U	UJI	0.67	1	NO	Plume Definition	3650
P209389	9/10/02	GW08436RG	CARBON TETRACHLORIDE	REAL	TR1	0.68		UG/L	J	VI	0.35	1	NO	Plume Definition	5
P209389	9/10/02	GW08436RG	CHLOROBENZENE	REAL	TR1	1		UG/L	U	UJI	0.24	1	NO	Plume Definition	100
P209389	9/10/02	GW08436RG	CHLOROETHANE	REAL	TR1	1		UG/L	U	VI	0.26	1	NO	Plume Definition	29.4
P209389	9/10/02	GW08436RG	CHLOROFORM	REAL	TR1	2.5		UG/L		VI	0.29	1	NO	Plume Definition	100
P209389	9/10/02	GW08436RG	CHLOROMETHANE	REAL	TR1	1		UG/L	U	VI	0.26	1	NO	Plume Definition	6.55
P209389	9/10/02	GW08436RG	cis-1,2-DICHLOROETHENE	REAL	TR1	1		UG/L	U	VI	0.33	1	NO	Plume Definition	70
P209389	9/10/02	GW08436RG	cis-1,3-DICHLOROPROPENE	REAL	TR1	1		UG/L	U	VI	0.31	1	NO	Plume Definition	0.473
P209389	9/10/02	GW08436RG	DIBROMOCHLOROMETHANE	REAL	TR1	1		UG/L	U	VI	0.37	1	NO	Plume Definition	1.01
P209389	9/10/02	GW08436RG	DIBROMOMETHANE	REAL	TR1	1		UG/L	U	VI	0.4	1	NO	Plume Definition	
P209389	9/10/02	GW08436RG	DICHLORODIFLUOROMETHANE	REAL	TR1	1		UG/L	U	VI	0.44	1	NO	Plume Definition	
P209389	9/10/02	GW08436RG	ETHYLBENZENE	REAL	TR1	1		UG/L	U	UJI	0.51	1	NO	Plume Definition	700
P209389	9/10/02	GW08436RG	HEXACHLOROBUTADIENE	REAL	TR1	1		UG/L	U	VI	0.37	1	NO	Plume Definition	1.09
P209389	9/10/02	GW08436RG	ISOPROPYLBENZENE	REAL	TR1	1		UG/L	U	UJI	0.3	1	NO	Plume Definition	
P209389	9/10/02	GW08436RG	METHYLENE CHLORIDE	REAL	TR1	1		UG/L	U	VI	0.86	1	NO	Plume Definition	5
P209389	9/10/02	GW08436RG	n-BUTYLBENZENE	REAL	TR1	1		UG/L	U	UJI	0.41	1	NO	Plume Definition	
P209389	9/10/02	GW08436RG	n-PROPYLBENZENE	REAL	TR1	1		UG/L	U	UJI	0.33	1	NO	Plume Definition	
P209389	9/10/02	GW08436RG	NAPHTHALENE	REAL	TR1	1		UG/L	U	UJI	0.78	1	NO	Plume Definition	1460
P209389	9/10/02	GW08436RG	p-CHLOROTOLUENE	REAL	TR1	1		UG/L	U	UJI	0.26	1	NO	Plume Definition	
P209389	9/10/02	GW08436RG	PROPANE, 1,2-DIBROMO-3-CHLO	REAL	TR1	1		UG/L	U	VI	0.49	1	NO	Plume Definition	0.2
P209389	9/10/02	GW08436RG	sec-BUTYLBENZENE	REAL	TR1	1		UG/L	U	UJI	0.34	1	NO	Plume Definition	
P209389	9/10/02	GW08436RG	STYRENE	REAL	TR1	1		UG/L	U	UJI	0.28	1	NO	Plume Definition	100
P209389	9/10/02	GW08436RG	tert-BUTYLBENZENE	REAL	TR1	1		UG/L	U	UJI	0.29	1	NO	Plume Definition	
P209389	9/10/02	GW08436RG	TETRACHLOROETHENE	REAL	TR1	0.59		UG/L	J	VI	0.27	1	NO	Plume Definition	5
P209389	9/10/02	GW08436RG	TOLUENE	REAL	TR1	1		UG/L	U	UJI	0.26	1	NO	Plume Definition	1000
P209389	9/10/02	GW08436RG	TOTAL XYLENES	REAL	TR1	1		UG/L	U	UJI	0.73	1	NO	Plume Definition	10000
P209389	9/10/02	GW08436RG	trans-1,2-DICHLOROETHENE	REAL	TR1	0.5		UG/L	U	VI	0.25	1	NO	Plume Definition	70
P209389	9/10/02	GW08436RG	trans-1,3-DICHLOROPROPENE	REAL	TR1	1		UG/L	U	VI	0.36	1	NO	Plume Definition	0.473
P209389	9/10/02	GW08436RG	TRICHLOROETHENE	REAL	TR1	0.33		UG/L	J	VI	0.24	1	NO	Plume Definition	5
P209389	9/10/02	GW08436RG	TRICHLOROFLUOROMETHANE	REAL	TR1	1		UG/L	U	VI	0.43	1	NO	Plume Definition	
P209389	9/10/02	GW08436RG	VINYL CHLORIDE	REAL	TR1	1		UG/L	U	VI	0.26	1	NO	Plume Definition	2
P209389	9/10/02	GW08438RG	1,1,1,2-TETRACHLOROETHANE	RNS	TR1	1		UG/L	U	VI	0.28	1	NO	Plume Definition	
P209389	9/10/02	GW08438RG	1,1,1-TRICHLOROETHANE	RNS	TR1	1		UG/L	U	VI	0.32	1	NO	Plume Definition	200
P209389	9/10/02	GW08438RG	1,1,2,2-TETRACHLOROETHANE	RNS	TR1	1		UG/L	U	VI	0.5	1	NO	Plume Definition	0.426
P209389	9/10/02	GW08438RG	1,1,2-TRICHLORO-1,2,2-TRIFLUOR	RNS	TR1	1		UG/L	U	VI	0.56	1	NO	Plume Definition	
P209389	9/10/02	GW08438RG	1,1,2-TRICHLOROETHANE	RNS	TR1	1		UG/L	U	VI	0.41	1	NO	Plume Definition	5
P209389	9/10/02	GW08438RG	1,1-DICHLOROETHANE	RNS	TR1	1		UG/L	U	VI	0.29	1	NO	Plume Definition	3650
P209389	9/10/02	GW08438RG	1,1-DICHLOROETHENE	RNS	TR1	1		UG/L	U	VI	0.31	1	NO	Plume Definition	7
P209389	9/10/02	GW08438RG	1,1-DICHLOROPROPENE	RNS	TR1	1		UG/L	U	VI	0.29	1	NO	Plume Definition	
P209389	9/10/02	GW08438RG	1,2,3-TRICHLOROBENZENE	RNS	TR1	1		UG/L	U	UJI	0.62	1	NO	Plume Definition	
P209389	9/10/02	GW08438RG	1,2,3-TRICHLOROPROPANE	RNS	TR1	1		UG/L	U	VI	0.76	1	NO	Plume Definition	
P209389	9/10/02	GW08438RG	1,2,4-TRICHLOROBENZENE	RNS	TR1	1		UG/L	U	UJI	0.63	1	NO	Plume Definition	70

370

Location	Sample Date	Sample Number	Analyte	QC Type	Result Type	Result	Error 2 Sigma	Units	Lab Qual	Validation	Detect Limit	Dilution	Filtered	Well Class	Tier II
P209389	9/10/02	GW08438RG	1,2-DIBROMOETHANE	RNS	TR1	1		UG/L	U	V1	0.46	1	NO	Plume Definition	
P209389	9/10/02	GW08438RG	1,2-DICHLOROBENZENE	RNS	TR1	1		UG/L	U	UJ1	0.3	1	NO	Plume Definition	600
P209389	9/10/02	GW08438RG	1,2-DICHLOROETHANE	RNS	TR1	1		UG/L	U	V1	0.43	1	NO	Plume Definition	5
P209389	9/10/02	GW08438RG	1,2-DICHLOROPROPANE	RNS	TR1	1		UG/L	U	V1	0.38	1	NO	Plume Definition	5
P209389	9/10/02	GW08438RG	1,3-DICHLOROBENZENE	RNS	TR1	1		UG/L	U	UJ1	0.3	1	NO	Plume Definition	600
P209389	9/10/02	GW08438RG	1,3-DICHLOROPROPANE	RNS	TR1	1		UG/L	U	V1	0.37	1	NO	Plume Definition	
P209389	9/10/02	GW08438RG	1,4-DICHLOROBENZENE	RNS	TR1	1		UG/L	U	UJ1	0.31	1	NO	Plume Definition	75
P209389	9/10/02	GW08438RG	2,2-DICHLOROPROPANE	RNS	TR1	1		UG/L	U	V1	0.37	1	NO	Plume Definition	
P209389	9/10/02	GW08438RG	2-BUTANONE	RNS	TR1	5		UG/L	U	V1	2.4	1	NO	Plume Definition	21900
P209389	9/10/02	GW08438RG	2-CHLOROTOLUENE	RNS	TR1	1		UG/L	U	UJ1	0.23	1	NO	Plume Definition	
P209389	9/10/02	GW08438RG	2-HEXANONE	RNS	TR1	5		UG/L	U	V1	1.8	1	NO	Plume Definition	
P209389	9/10/02	GW08438RG	4-ISOPROPYLTOLUENE	RNS	TR1	1		UG/L	U	UJ1	0.32	1	NO	Plume Definition	
P209389	9/10/02	GW08438RG	4-METHYL-2-PENTANONE	RNS	TR1	5		UG/L	U	V1	1.8	1	NO	Plume Definition	2920
P209389	9/10/02	GW08438RG	ACETONE	RNS	TR1	3.7		UG/L	J	V1	2.9	1	NO	Plume Definition	3650
P209389	9/10/02	GW08438RG	BENZENE	RNS	TR1	1		UG/L	U	UJ1	0.27	1	NO	Plume Definition	5
P209389	9/10/02	GW08438RG	BENZENE, 1,2,4-TRIMETHYL	RNS	TR1	1		UG/L	U	UJ1	0.3	1	NO	Plume Definition	
P209389	9/10/02	GW08438RG	BENZENE, 1,3,5-TRIMETHYL-	RNS	TR1	1		UG/L	U	UJ1	0.31	1	NO	Plume Definition	
P209389	9/10/02	GW08438RG	BROMOBENZENE	RNS	TR1	1		UG/L	U	UJ1	0.32	1	NO	Plume Definition	
P209389	9/10/02	GW08438RG	BROMOCHLOROMETHANE	RNS	TR1	1		UG/L	U	V1	0.39	1	NO	Plume Definition	
P209389	9/10/02	GW08438RG	BROMODICHLOROMETHANE	RNS	TR1	1		UG/L	U	V1	0.35	1	NO	Plume Definition	100
P209389	9/10/02	GW08438RG	BROMOFORM	RNS	TR1	1		UG/L	U	V1	0.46	1	NO	Plume Definition	100
P209389	9/10/02	GW08438RG	BROMOMETHANE	RNS	TR1	1		UG/L	U	V1	0.28	1	NO	Plume Definition	51.1
P209389	9/10/02	GW08438RG	CARBON DISULFIDE	RNS	TR1	1		UG/L	U	UJ1	0.67	1	NO	Plume Definition	3650
P209389	9/10/02	GW08438RG	CARBON TETRACHLORIDE	RNS	TR1	1		UG/L	U	V1	0.35	1	NO	Plume Definition	5
P209389	9/10/02	GW08438RG	CHLOROBENZENE	RNS	TR1	1		UG/L	U	UJ1	0.24	1	NO	Plume Definition	100
P209389	9/10/02	GW08438RG	CHLOROETHANE	RNS	TR1	1		UG/L	U	V1	0.26	1	NO	Plume Definition	29.4
P209389	9/10/02	GW08438RG	CHLOROFORM	RNS	TR1	0.46		UG/L	J	V1	0.29	1	NO	Plume Definition	100
P209389	9/10/02	GW08438RG	CHLOROMETHANE	RNS	TR1	1		UG/L	U	V1	0.26	1	NO	Plume Definition	6.55
P209389	9/10/02	GW08438RG	cis-1,2-DICHLOROETHENE	RNS	TR1	1		UG/L	U	V1	0.33	1	NO	Plume Definition	70
P209389	9/10/02	GW08438RG	cis-1,3-DICHLOROPROPENE	RNS	TR1	1		UG/L	U	V1	0.31	1	NO	Plume Definition	0.473
P209389	9/10/02	GW08438RG	DIBROMOCHLOROMETHANE	RNS	TR1	1		UG/L	U	V1	0.37	1	NO	Plume Definition	1.01
P209389	9/10/02	GW08438RG	DIBROMOMETHANE	RNS	TR1	1		UG/L	U	V1	0.4	1	NO	Plume Definition	
P209389	9/10/02	GW08438RG	DICHLORODIFLUOROMETHANE	RNS	TR1	1		UG/L	U	V1	0.44	1	NO	Plume Definition	
P209389	9/10/02	GW08438RG	ETHYLBENZENE	RNS	TR1	1		UG/L	U	UJ1	0.51	1	NO	Plume Definition	700
P209389	9/10/02	GW08438RG	HEXACHLOROBUTADIENE	RNS	TR1	1		UG/L	U	V1	0.37	1	NO	Plume Definition	1.09
P209389	9/10/02	GW08438RG	ISOPROPYLBENZENE	RNS	TR1	1		UG/L	U	UJ1	0.3	1	NO	Plume Definition	
P209389	9/10/02	GW08438RG	METHYLENE CHLORIDE	RNS	TR1	1		UG/L	U	V1	0.86	1	NO	Plume Definition	5
P209389	9/10/02	GW08438RG	n-BUTYLBENZENE	RNS	TR1	1		UG/L	U	UJ1	0.41	1	NO	Plume Definition	
P209389	9/10/02	GW08438RG	n-PROPYLBENZENE	RNS	TR1	1		UG/L	U	UJ1	0.33	1	NO	Plume Definition	
P209389	9/10/02	GW08438RG	NAPHTHALENE	RNS	TR1	1		UG/L	U	UJ1	0.78	1	NO	Plume Definition	1460
P209389	9/10/02	GW08438RG	p-CHLOROTOLUENE	RNS	TR1	1		UG/L	U	UJ1	0.26	1	NO	Plume Definition	
P209389	9/10/02	GW08438RG	PROPANE, 1,2-DIBROMO-3-CHLO	RNS	TR1	1		UG/L	U	V1	0.49	1	NO	Plume Definition	0.2
P209389	9/10/02	GW08438RG	sec-BUTYLBENZENE	RNS	TR1	1		UG/L	U	UJ1	0.34	1	NO	Plume Definition	
P209389	9/10/02	GW08438RG	STYRENE	RNS	TR1	1		UG/L	U	UJ1	0.28	1	NO	Plume Definition	100
P209389	9/10/02	GW08438RG	tert-BUTYLBENZENE	RNS	TR1	1		UG/L	U	UJ1	0.29	1	NO	Plume Definition	
P209389	9/10/02	GW08438RG	TETRACHLOROETHENE	RNS	TR1	1		UG/L	U	V1	0.27	1	NO	Plume Definition	5
P209389	9/10/02	GW08438RG	TOLUENE	RNS	TR1	1		UG/L	U	UJ1	0.26	1	NO	Plume Definition	1000
P209389	9/10/02	GW08438RG	TOTAL XYLENES	RNS	TR1	1		UG/L	U	UJ1	0.73	1	NO	Plume Definition	10000
P209389	9/10/02	GW08438RG	trans-1,2-DICHLOROETHENE	RNS	TR1	0.5		UG/L	U	V1	0.25	1	NO	Plume Definition	70
P209389	9/10/02	GW08438RG	trans-1,3-DICHLOROPROPENE	RNS	TR1	1		UG/L	U	V1	0.36	1	NO	Plume Definition	0.473
P209389	9/10/02	GW08438RG	TRICHLOROETHENE	RNS	TR1	1		UG/L	U	V1	0.24	1	NO	Plume Definition	5
P209389	9/10/02	GW08438RG	TRICHLOROFLUOROMETHANE	RNS	TR1	1		UG/L	U	V1	0.43	1	NO	Plume Definition	
P209389	9/10/02	GW08438RG	VINYL CHLORIDE	RNS	TR1	1		UG/L	U	V1	0.26	1	NO	Plume Definition	2
P313589	8/14/02	GW08439RG	1,1,1,2-TETRACHLOROETHANE	REAL	TR1	1		UG/L	U	V1	0.21	1	NO	Plume Extent	
P313589	8/14/02	GW08439RG	1,1,1-TRICHLOROETHANE	REAL	TR1	1		UG/L	U	V1	0.23	1	NO	Plume Extent	200
P313589	8/14/02	GW08439RG	1,1,2,2-TETRACHLOROETHANE	REAL	TR1	1		UG/L	U	V1	0.24	1	NO	Plume Extent	0.426
P313589	8/14/02	GW08439RG	1,1,2-TRICHLORO-1,2,2-TRIFLUOR	REAL	TR1	1		UG/L	U	V1	0.2	1	NO	Plume Extent	
P313589	8/14/02	GW08439RG	1,1,2-TRICHLOROETHANE	REAL	TR1	1		UG/L	U	V1	0.28	1	NO	Plume Extent	5
P313589	8/14/02	GW08439RG	1,1-DICHLOROETHANE	REAL	TR1	1		UG/L	U	V1	0.22	1	NO	Plume Extent	3650
P313589	8/14/02	GW08439RG	1,1-DICHLOROETHENE	REAL	TR1	1		UG/L	U	V1	0.19	1	NO	Plume Extent	7
P313589	8/14/02	GW08439RG	1,1-DICHLOROPROPENE	REAL	TR1	1		UG/L	U	V1	0.23	1	NO	Plume Extent	
P313589	8/14/02	GW08439RG	1,2,3-TRICHLOROBENZENE	REAL	TR1	1		UG/L	U	V1	0.78	1	NO	Plume Extent	

371

Location	Sample Date	Sample Number	Analyte	QC Type	Result Type	Result	Error 2 Sigma	Units	Lab Qual	Validation	Detect Limit	Dilution	Filtered	Well Class	Tier II
P313589	8/14/02	GW08439RG	1,2,3-TRICHLOROPROPANE	REAL	TR1	1		UG/L	U	V1	0.23	1	NO	Plume Extent	
P313589	8/14/02	GW08439RG	1,2,4-TRICHLOROBENZENE	REAL	TR1	1		UG/L	U	V1	0.3	1	NO	Plume Extent	70
P313589	8/14/02	GW08439RG	1,2-DIBROMOETHANE	REAL	TR1	1		UG/L	U	V1	0.21	1	NO	Plume Extent	
P313589	8/14/02	GW08439RG	1,2-DICHLOROBENZENE	REAL	TR1	1		UG/L	U	V1	0.17	1	NO	Plume Extent	600
P313589	8/14/02	GW08439RG	1,2-DICHLOROETHANE	REAL	TR1	1		UG/L	U	V1	0.22	1	NO	Plume Extent	5
P313589	8/14/02	GW08439RG	1,2-DICHLOROPROPANE	REAL	TR1	1		UG/L	U	V1	0.17	1	NO	Plume Extent	5
P313589	8/14/02	GW08439RG	1,3-DICHLOROBENZENE	REAL	TR1	1		UG/L	U	V1	0.096	1	NO	Plume Extent	600
P313589	8/14/02	GW08439RG	1,3-DICHLOROPROPANE	REAL	TR1	1		UG/L	U	V1	0.15	1	NO	Plume Extent	
P313589	8/14/02	GW08439RG	1,4-DICHLOROBENZENE	REAL	TR1	1		UG/L	U	V1	0.12	1	NO	Plume Extent	75
P313589	8/14/02	GW08439RG	2,2-DICHLOROPROPANE	REAL	TR1	1		UG/L	U	V1	0.65	1	NO	Plume Extent	
P313589	8/14/02	GW08439RG	2-BUTANONE	REAL	TR1	10		UG/L	U	UJ1	4.4	1	NO	Plume Extent	21900
P313589	8/14/02	GW08439RG	2-CHLOROTOLUENE	REAL	TR1	1		UG/L	U	V1	0.23	1	NO	Plume Extent	
P313589	8/14/02	GW08439RG	2-HEXANONE	REAL	TR1	10		UG/L	U	UJ1	1.4	1	NO	Plume Extent	
P313589	8/14/02	GW08439RG	4-ISOPROPYLTOLUENE	REAL	TR1	1		UG/L	U	V1	0.15	1	NO	Plume Extent	
P313589	8/14/02	GW08439RG	4-METHYL-2-PENTANONE	REAL	TR1	10		UG/L	U	UJ1	1.7	1	NO	Plume Extent	2920
P313589	8/14/02	GW08439RG	ACETONE	REAL	TR1	10		UG/L	U	UJ1	3.4	1	NO	Plume Extent	3650
P313589	8/14/02	GW08439RG	BENZENE	REAL	TR1	1		UG/L	U	V1	0.26	1	NO	Plume Extent	5
P313589	8/14/02	GW08439RG	BENZENE, 1,2,4-TRIMETHYL	REAL	TR1	1		UG/L	U	V1	0.25	1	NO	Plume Extent	
P313589	8/14/02	GW08439RG	BENZENE, 1,3,5-TRIMETHYL-	REAL	TR1	1		UG/L	U	V1	0.19	1	NO	Plume Extent	
P313589	8/14/02	GW08439RG	BROMOBENZENE	REAL	TR1	1		UG/L	U	V1	0.16	1	NO	Plume Extent	
P313589	8/14/02	GW08439RG	BROMOCHLOROMETHANE	REAL	TR1	1		UG/L	U	V1	0.46	1	NO	Plume Extent	
P313589	8/14/02	GW08439RG	BROMODICHLOROMETHANE	REAL	TR1	1		UG/L	U	V1	0.21	1	NO	Plume Extent	100
P313589	8/14/02	GW08439RG	BROMOFORM	REAL	TR1	1		UG/L	U	V1	0.4	1	NO	Plume Extent	100
P313589	8/14/02	GW08439RG	BROMOMETHANE	REAL	TR1	1		UG/L	U	UJ1	0.99	1	NO	Plume Extent	51.1
P313589	8/14/02	GW08439RG	CARBON DISULFIDE	REAL	TR1	1		UG/L	U	V1	0.35	1	NO	Plume Extent	3650
P313589	8/14/02	GW08439RG	CARBON TETRACHLORIDE	REAL	TR1	1		UG/L	U	V1	0.38	1	NO	Plume Extent	5
P313589	8/14/02	GW08439RG	CHLOROBENZENE	REAL	TR1	1		UG/L	U	V1	0.23	1	NO	Plume Extent	100
P313589	8/14/02	GW08439RG	CHLOROETHANE	REAL	TR1	1		UG/L	U	V1	0.94	1	NO	Plume Extent	29.4
P313589	8/14/02	GW08439RG	CHLOROFORM	REAL	TR1	5.6		UG/L		V1	0.21	1	NO	Plume Extent	100
P313589	8/14/02	GW08439RG	CHLOROMETHANE	REAL	TR1	1		UG/L	U	V1	0.26	1	NO	Plume Extent	6.55
P313589	8/14/02	GW08439RG	cis-1,2-DICHLOROETHENE	REAL	TR1	1		UG/L	U	V1	0.15	1	NO	Plume Extent	70
P313589	8/14/02	GW08439RG	cis-1,3-DICHLOROPROPENE	REAL	TR1	1		UG/L	U	V1	0.17	1	NO	Plume Extent	0.473
P313589	8/14/02	GW08439RG	DIBROMOCHLOROMETHANE	REAL	TR1	1		UG/L	U	V1	0.54	1	NO	Plume Extent	1.01
P313589	8/14/02	GW08439RG	DIBROMOMETHANE	REAL	TR1	1		UG/L	U	V1	0.55	1	NO	Plume Extent	
P313589	8/14/02	GW08439RG	DICHLORODIFLUOROMETHANE	REAL	TR1	1		UG/L	U	V1	0.26	1	NO	Plume Extent	
P313589	8/14/02	GW08439RG	ETHYLBENZENE	REAL	TR1	1		UG/L	U	V1	0.2	1	NO	Plume Extent	700
P313589	8/14/02	GW08439RG	HEXACHLOROBUTADIENE	REAL	TR1	1		UG/L	U	V1	0.65	1	NO	Plume Extent	1.09
P313589	8/14/02	GW08439RG	ISOPROPYLBENZENE	REAL	TR1	1		UG/L	U	V1	0.2	1	NO	Plume Extent	
P313589	8/14/02	GW08439RG	METHYLENE CHLORIDE	REAL	TR1	1		UG/L	U	V1	0.82	1	NO	Plume Extent	5
P313589	8/14/02	GW08439RG	n-BUTYLBENZENE	REAL	TR1	1		UG/L	U	V1	0.15	1	NO	Plume Extent	
P313589	8/14/02	GW08439RG	n-PROPYLBENZENE	REAL	TR1	1		UG/L	U	V1	0.19	1	NO	Plume Extent	
P313589	8/14/02	GW08439RG	NAPHTHALENE	REAL	TR1	1		UG/L	U	UJ1	0.25	1	NO	Plume Extent	1460
P313589	8/14/02	GW08439RG	p-CHLOROTOLUENE	REAL	TR1	1		UG/L	U	V1	0.21	1	NO	Plume Extent	
P313589	8/14/02	GW08439RG	PROPANE, 1,2-DIBROMO-3-CHLC	REAL	TR1	1		UG/L	U	V1	0.56	1	NO	Plume Extent	0.2
P313589	8/14/02	GW08439RG	sec-BUTYLBENZENE	REAL	TR1	1		UG/L	U	V1	0.31	1	NO	Plume Extent	
P313589	8/14/02	GW08439RG	STYRENE	REAL	TR1	1		UG/L	U	V1	0.22	1	NO	Plume Extent	100
P313589	8/14/02	GW08439RG	tert-BUTYLBENZENE	REAL	TR1	1		UG/L	U	V1	0.25	1	NO	Plume Extent	
P313589	8/14/02	GW08439RG	TETRACHLOROETHENE	REAL	TR1	1		UG/L	U	V1	0.56	1	NO	Plume Extent	5
P313589	8/14/02	GW08439RG	TOLUENE	REAL	TR1	1		UG/L	U	V1	0.15	1	NO	Plume Extent	1000
P313589	8/14/02	GW08439RG	TOTAL XYLENES	REAL	TR1	1		UG/L	U	V1	0.19	1	NO	Plume Extent	10000
P313589	8/14/02	GW08439RG	trans-1,2-DICHLOROETHENE	REAL	TR1	1		UG/L	U	V1	0.092	1	NO	Plume Extent	70
P313589	8/14/02	GW08439RG	trans-1,3-DICHLOROPROPENE	REAL	TR1	1		UG/L	U	V1	0.22	1	NO	Plume Extent	0.473
P313589	8/14/02	GW08439RG	TRICHLOROETHENE	REAL	TR1	1		UG/L	U	V1	0.23	1	NO	Plume Extent	5
P313589	8/14/02	GW08439RG	TRICHLOROFLUOROMETHANE	REAL	TR1	1		UG/L	U	V1	0.21	1	NO	Plume Extent	
P313589	8/14/02	GW08439RG	VINYL CHLORIDE	REAL	TR1	1		UG/L	U	V1	0.25	1	NO	Plume Extent	2
P419689	7/10/02	GW08500RG	1,1,1,2-TETRACHLOROETHANE	REAL	TR1	1		UG/L	U	V1	0.21	1	NO	D&D Bldg 444	
P419689	7/10/02	GW08500RG	1,1,1-TRICHLOROETHANE	REAL	TR1	1		UG/L	U	V1	0.23	1	NO	D&D Bldg 444	200
P419689	7/10/02	GW08500RG	1,1,2,2-TETRACHLOROETHANE	REAL	TR1	1		UG/L	U	V1	0.24	1	NO	D&D Bldg 444	0.426
P419689	7/10/02	GW08500RG	1,1,2-TRICHLORO-1,2,2-TRIFLUOR	REAL	TR1	1		UG/L	U	V1	0.2	1	NO	D&D Bldg 444	
P419689	7/10/02	GW08500RG	1,1,2-TRICHLOROETHANE	REAL	TR1	1		UG/L	U	V1	0.28	1	NO	D&D Bldg 444	5
P419689	7/10/02	GW08500RG	1,1-DICHLOROETHANE	REAL	TR1	1		UG/L	U	V1	0.22	1	NO	D&D Bldg 444	3650
P419689	7/10/02	GW08500RG	1,1-DICHLOROETHENE	REAL	TR1	1		UG/L	U	V1	0.19	1	NO	D&D Bldg 444	7

372

Location	Sample Date	Sample Number	Analyte	QC Type	Result Type	Result	Error 2 Sigma	Units	Lab Qual	Validation	Detect Limit	Dilution	Filtered	Well Class	Tier II
P419689	7/10/02	GW08500RG	1,1-DICHLOROPROPENE	REAL	TR1	1		UG/L	U	V1	0.23	1	NO	D&D Bldg 444	
P419689	7/10/02	GW08500RG	1,2,3-TRICHLOROBENZENE	REAL	TR1	1		UG/L	U	V1	0.78	1	NO	D&D Bldg 444	
P419689	7/10/02	GW08500RG	1,2,3-TRICHLOROPROPANE	REAL	TR1	1		UG/L	U	V1	0.23	1	NO	D&D Bldg 444	
P419689	7/10/02	GW08500RG	1,2,4-TRICHLOROBENZENE	REAL	TR1	1		UG/L	U	V1	0.3	1	NO	D&D Bldg 444	70
P419689	7/10/02	GW08500RG	1,2-DIBROMOETHANE	REAL	TR1	1		UG/L	U	V1	0.21	1	NO	D&D Bldg 444	
P419689	7/10/02	GW08500RG	1,2-DICHLOROBENZENE	REAL	TR1	1		UG/L	U	V1	0.17	1	NO	D&D Bldg 444	600
P419689	7/10/02	GW08500RG	1,2-DICHLOROETHANE	REAL	TR1	1		UG/L	U	V1	0.22	1	NO	D&D Bldg 444	5
P419689	7/10/02	GW08500RG	1,2-DICHLOROPROPANE	REAL	TR1	1		UG/L	U	V1	0.17	1	NO	D&D Bldg 444	5
P419689	7/10/02	GW08500RG	1,3-DICHLOROBENZENE	REAL	TR1	1		UG/L	U	V1	0.096	1	NO	D&D Bldg 444	600
P419689	7/10/02	GW08500RG	1,3-DICHLOROPROPANE	REAL	TR1	1		UG/L	U	V1	0.15	1	NO	D&D Bldg 444	
P419689	7/10/02	GW08500RG	1,4-DICHLOROBENZENE	REAL	TR1	1		UG/L	U	V1	0.12	1	NO	D&D Bldg 444	75
P419689	7/10/02	GW08500RG	2,2-DICHLOROPROPANE	REAL	TR1	1		UG/L	U	V1	0.65	1	NO	D&D Bldg 444	
P419689	7/10/02	GW08500RG	2-BUTANONE	REAL	TR1	10		UG/L	U	V1	4.4	1	NO	D&D Bldg 444	21900
P419689	7/10/02	GW08500RG	2-CHLOROTOLUENE	REAL	TR1	1		UG/L	U	V1	0.23	1	NO	D&D Bldg 444	
P419689	7/10/02	GW08500RG	2-HEXANONE	REAL	TR1	10		UG/L	U	V1	1.4	1	NO	D&D Bldg 444	
P419689	7/10/02	GW08500RG	4-ISOPROPYLTOLUENE	REAL	TR1	1		UG/L	U	V1	0.15	1	NO	D&D Bldg 444	
P419689	7/10/02	GW08500RG	4-METHYL-2-PENTANONE	REAL	TR1	10		UG/L	U	V1	1.7	1	NO	D&D Bldg 444	2920
P419689	7/10/02	GW08500RG	ACETONE	REAL	TR1	10		UG/L	U	UJ1	3.4	1	NO	D&D Bldg 444	3650
P419689	7/10/02	GW08500RG	BENZENE	REAL	TR1	1		UG/L	U	V1	0.26	1	NO	D&D Bldg 444	5
P419689	7/10/02	GW08500RG	BENZENE, 1,2,4-TRIMETHYL	REAL	TR1	1		UG/L	U	V1	0.25	1	NO	D&D Bldg 444	
P419689	7/10/02	GW08500RG	BENZENE, 1,3,5-TRIMETHYL-	REAL	TR1	1		UG/L	U	V1	0.19	1	NO	D&D Bldg 444	
P419689	7/10/02	GW08500RG	BROMOBENZENE	REAL	TR1	1		UG/L	U	V1	0.16	1	NO	D&D Bldg 444	
P419689	7/10/02	GW08500RG	BROMOCHLOROMETHANE	REAL	TR1	1		UG/L	U	V1	0.46	1	NO	D&D Bldg 444	
P419689	7/10/02	GW08500RG	BROMODICHLOROMETHANE	REAL	TR1	1		UG/L	U	V1	0.21	1	NO	D&D Bldg 444	100
P419689	7/10/02	GW08500RG	BROMOFORM	REAL	TR1	1		UG/L	U	V1	0.4	1	NO	D&D Bldg 444	100
P419689	7/10/02	GW08500RG	BROMOMETHANE	REAL	TR1	1		UG/L	U	V1	0.99	1	NO	D&D Bldg 444	51.1
P419689	7/10/02	GW08500RG	CARBON DISULFIDE	REAL	TR1	1		UG/L	U	V1	0.35	1	NO	D&D Bldg 444	3650
P419689	7/10/02	GW08500RG	CARBON TETRACHLORIDE	REAL	TR1	1		UG/L	U	V1	0.38	1	NO	D&D Bldg 444	5
P419689	7/10/02	GW08500RG	CHLOROBENZENE	REAL	TR1	1		UG/L	U	V1	0.23	1	NO	D&D Bldg 444	100
P419689	7/10/02	GW08500RG	CHLOROETHANE	REAL	TR1	1		UG/L	U	V1	0.94	1	NO	D&D Bldg 444	29.4
P419689	7/10/02	GW08500RG	CHLOROFORM	REAL	TR1	1		UG/L	U	V1	0.21	1	NO	D&D Bldg 444	100
P419689	7/10/02	GW08500RG	CHLOROMETHANE	REAL	TR1	1		UG/L	U	V1	0.26	1	NO	D&D Bldg 444	6.55
P419689	7/10/02	GW08500RG	cis-1,2-DICHLOROETHENE	REAL	TR1	6.68		UG/L		V1	0.15	1	NO	D&D Bldg 444	70
P419689	7/10/02	GW08500RG	cis-1,3-DICHLOROPROPENE	REAL	TR1	1		UG/L	U	V1	0.17	1	NO	D&D Bldg 444	0.473
P419689	7/10/02	GW08500RG	DIBROMOCHLOROMETHANE	REAL	TR1	1		UG/L	U	V1	0.54	1	NO	D&D Bldg 444	1.01
P419689	7/10/02	GW08500RG	DIBROMOMETHANE	REAL	TR1	1		UG/L	U	V1	0.55	1	NO	D&D Bldg 444	
P419689	7/10/02	GW08500RG	DICHLORODIFLUOROMETHANE	REAL	TR1	1		UG/L	U	V1	0.26	1	NO	D&D Bldg 444	
P419689	7/10/02	GW08500RG	ETHYLBENZENE	REAL	TR1	1		UG/L	U	V1	0.2	1	NO	D&D Bldg 444	700
P419689	7/10/02	GW08500RG	HEXACHLOROBUTADIENE	REAL	TR1	1		UG/L	U	V1	0.65	1	NO	D&D Bldg 444	1.09
P419689	7/10/02	GW08500RG	ISOPROPYLBENZENE	REAL	TR1	1		UG/L	U	V1	0.2	1	NO	D&D Bldg 444	
P419689	7/10/02	GW08500RG	METHYLENE CHLORIDE	REAL	TR1	1		UG/L	U	V1	0.82	1	NO	D&D Bldg 444	5
P419689	7/10/02	GW08500RG	n-BUTYLBENZENE	REAL	TR1	1		UG/L	U	V1	0.15	1	NO	D&D Bldg 444	
P419689	7/10/02	GW08500RG	n-PROPYLBENZENE	REAL	TR1	1		UG/L	U	V1	0.19	1	NO	D&D Bldg 444	
P419689	7/10/02	GW08500RG	NAPHTHALENE	REAL	TR1	1		UG/L	U	V1	0.25	1	NO	D&D Bldg 444	1460
P419689	7/10/02	GW08500RG	p-CHLOROTOLUENE	REAL	TR1	1		UG/L	U	V1	0.21	1	NO	D&D Bldg 444	
P419689	7/10/02	GW08500RG	PROPANE, 1,2-DIBROMO-3-CHLC	REAL	TR1	1		UG/L	U	V1	0.56	1	NO	D&D Bldg 444	0.2
P419689	7/10/02	GW08500RG	sec-BUTYLBENZENE	REAL	TR1	1		UG/L	U	V1	0.31	1	NO	D&D Bldg 444	
P419689	7/10/02	GW08500RG	STYRENE	REAL	TR1	1		UG/L	U	V1	0.22	1	NO	D&D Bldg 444	100
P419689	7/10/02	GW08500RG	tert-BUTYLBENZENE	REAL	TR1	1		UG/L	U	V1	0.25	1	NO	D&D Bldg 444	
P419689	7/10/02	GW08500RG	TETRACHLOROETHENE	REAL	TR1	23.1		UG/L		V1	0.56	1	NO	D&D Bldg 444	5
P419689	7/10/02	GW08500RG	TOLUENE	REAL	TR1	1		UG/L	U	V1	0.15	1	NO	D&D Bldg 444	1000
P419689	7/10/02	GW08500RG	TOTAL XYLENES	REAL	TR1	1		UG/L	U	V1	0.19	1	NO	D&D Bldg 444	10000
P419689	7/10/02	GW08500RG	trans-1,2-DICHLOROETHENE	REAL	TR1	1		UG/L	U	V1	0.092	1	NO	D&D Bldg 444	70
P419689	7/10/02	GW08500RG	trans-1,3-DICHLOROPROPENE	REAL	TR1	1		UG/L	U	V1	0.22	1	NO	D&D Bldg 444	0.473
P419689	7/10/02	GW08500RG	TRICHLOROETHENE	REAL	TR1	1.81		UG/L		V1	0.23	1	NO	D&D Bldg 444	5
P419689	7/10/02	GW08500RG	TRICHLOROFLUOROMETHANE	REAL	TR1	1		UG/L	U	V1	0.21	1	NO	D&D Bldg 444	
P419689	7/10/02	GW08500RG	VINYL CHLORIDE	REAL	TR1	1		UG/L	U	V1	0.25	1	NO	D&D Bldg 444	2
SW13494	8/15/02	SW08513RG	1,1,1,2-TETRACHLOROETHANE	REAL	TR1	1		UG/L	U	V1	0.21	1	NO	Perf Monitoring	
SW13494	8/15/02	SW08513RG	1,1,1-TRICHLOROETHANE	REAL	TR1	1		UG/L	U	V1	0.23	1	NO	Perf Monitoring	200
SW13494	8/15/02	SW08513RG	1,1,2,2-TETRACHLOROETHANE	REAL	TR1	1		UG/L	U	V1	0.24	1	NO	Perf Monitoring	0.426
SW13494	8/15/02	SW08513RG	1,1,2-TRICHLORO-1,2,2-TRIFLUOR	REAL	TR1	1		UG/L	U	V1	0.2	1	NO	Perf Monitoring	
SW13494	8/15/02	SW08513RG	1,1,2-TRICHLOROETHANE	REAL	TR1	1		UG/L	U	V1	0.28	1	NO	Perf Monitoring	5

373

Location	Sample Date	Sample Number	Analyte	QC Type	Result Type	Result	Error 2 Sigma	Units	Lab Qual	Validation	Detect Limit	Dilution	Filtered	Well Class	Tier II
SW13494	8/15/02	SW08513RG	1,1-DICHLOROETHANE	REAL	TR1	1		UG/L	U	V1	0.22	1	NO	Perf Monitoring	3650
SW13494	8/15/02	SW08513RG	1,1-DICHLOROETHENE	REAL	TR1	1		UG/L	U	V1	0.19	1	NO	Perf Monitoring	7
SW13494	8/15/02	SW08513RG	1,1-DICHLOROPROPENE	REAL	TR1	1		UG/L	U	V1	0.23	1	NO	Perf Monitoring	
SW13494	8/15/02	SW08513RG	1,2,3-TRICHLOROBENZENE	REAL	TR1	1		UG/L	U	V1	0.78	1	NO	Perf Monitoring	
SW13494	8/15/02	SW08513RG	1,2,3-TRICHLOROPROPANE	REAL	TR1	1		UG/L	U	V1	0.23	1	NO	Perf Monitoring	
SW13494	8/15/02	SW08513RG	1,2,4-TRICHLOROBENZENE	REAL	TR1	1		UG/L	U	V1	0.3	1	NO	Perf Monitoring	70
SW13494	8/15/02	SW08513RG	1,2-DIBROMOETHANE	REAL	TR1	1		UG/L	U	V1	0.21	1	NO	Perf Monitoring	
SW13494	8/15/02	SW08513RG	1,2-DICHLOROBENZENE	REAL	TR1	1		UG/L	U	V1	0.17	1	NO	Perf Monitoring	600
SW13494	8/15/02	SW08513RG	1,2-DICHLOROETHANE	REAL	TR1	1		UG/L	U	V1	0.22	1	NO	Perf Monitoring	5
SW13494	8/15/02	SW08513RG	1,2-DICHLOROPROPANE	REAL	TR1	1		UG/L	U	V1	0.17	1	NO	Perf Monitoring	5
SW13494	8/15/02	SW08513RG	1,3-DICHLOROBENZENE	REAL	TR1	1		UG/L	U	V1	0.096	1	NO	Perf Monitoring	600
SW13494	8/15/02	SW08513RG	1,3-DICHLOROPROPANE	REAL	TR1	1		UG/L	U	V1	0.15	1	NO	Perf Monitoring	
SW13494	8/15/02	SW08513RG	1,4-DICHLOROBENZENE	REAL	TR1	1		UG/L	U	V1	0.12	1	NO	Perf Monitoring	75
SW13494	8/15/02	SW08513RG	2,2-DICHLOROPROPANE	REAL	TR1	1		UG/L	U	V1	0.65	1	NO	Perf Monitoring	
SW13494	8/15/02	SW08513RG	2-BUTANONE	REAL	TR1	10		UG/L	U	UJ1	4.4	1	NO	Perf Monitoring	21900
SW13494	8/15/02	SW08513RG	2-CHLOROTOLUENE	REAL	TR1	1		UG/L	U	V1	0.23	1	NO	Perf Monitoring	
SW13494	8/15/02	SW08513RG	2-HEXANONE	REAL	TR1	10		UG/L	U	UJ1	1.4	1	NO	Perf Monitoring	
SW13494	8/15/02	SW08513RG	4-ISOPROPYLTOLUENE	REAL	TR1	1		UG/L	U	V1	0.15	1	NO	Perf Monitoring	
SW13494	8/15/02	SW08513RG	4-METHYL-2-PENTANONE	REAL	TR1	10		UG/L	U	UJ1	1.7	1	NO	Perf Monitoring	2920
SW13494	8/15/02	SW08513RG	ACETONE	REAL	TR1	10		UG/L	U	UJ1	3.4	1	NO	Perf Monitoring	3650
SW13494	8/15/02	SW08513RG	BENZENE	REAL	TR1	1		UG/L	U	V1	0.26	1	NO	Perf Monitoring	5
SW13494	8/15/02	SW08513RG	BENZENE, 1,2,4-TRIMETHYL	REAL	TR1	1		UG/L	U	V1	0.25	1	NO	Perf Monitoring	
SW13494	8/15/02	SW08513RG	BENZENE, 1,3,5-TRIMETHYL-	REAL	TR1	1		UG/L	U	V1	0.19	1	NO	Perf Monitoring	
SW13494	8/15/02	SW08513RG	BROMOBENZENE	REAL	TR1	1		UG/L	U	V1	0.16	1	NO	Perf Monitoring	
SW13494	8/15/02	SW08513RG	BROMOCHLOROMETHANE	REAL	TR1	1		UG/L	U	V1	0.46	1	NO	Perf Monitoring	
SW13494	8/15/02	SW08513RG	BROMODICHLOROMETHANE	REAL	TR1	1		UG/L	U	V1	0.21	1	NO	Perf Monitoring	100
SW13494	8/15/02	SW08513RG	BROMOFORM	REAL	TR1	1		UG/L	U	V1	0.4	1	NO	Perf Monitoring	100
SW13494	8/15/02	SW08513RG	BROMOMETHANE	REAL	TR1	1		UG/L	U	UJ1	0.99	1	NO	Perf Monitoring	51.1
SW13494	8/15/02	SW08513RG	CARBON DISULFIDE	REAL	TR1	1		UG/L	U	V1	0.35	1	NO	Perf Monitoring	3650
SW13494	8/15/02	SW08513RG	CARBON TETRACHLORIDE	REAL	TR1	1		UG/L	U	V1	0.38	1	NO	Perf Monitoring	5
SW13494	8/15/02	SW08513RG	CHLOROBENZENE	REAL	TR1	1		UG/L	U	V1	0.23	1	NO	Perf Monitoring	100
SW13494	8/15/02	SW08513RG	CHLOROETHANE	REAL	TR1	1		UG/L	U	V1	0.94	1	NO	Perf Monitoring	29.4
SW13494	8/15/02	SW08513RG	CHLOROFORM	REAL	TR1	0.62		UG/L	J	V1	0.21	1	NO	Perf Monitoring	100
SW13494	8/15/02	SW08513RG	CHLOROMETHANE	REAL	TR1	1		UG/L	U	V1	0.26	1	NO	Perf Monitoring	6.55
SW13494	8/15/02	SW08513RG	cis-1,2-DICHLOROETHENE	REAL	TR1	1		UG/L	U	V1	0.15	1	NO	Perf Monitoring	70
SW13494	8/15/02	SW08513RG	cis-1,3-DICHLOROPROPENE	REAL	TR1	1		UG/L	U	V1	0.17	1	NO	Perf Monitoring	0.473
SW13494	8/15/02	SW08513RG	DIBROMOCHLOROMETHANE	REAL	TR1	1		UG/L	U	V1	0.54	1	NO	Perf Monitoring	1.01
SW13494	8/15/02	SW08513RG	DIBROMOMETHANE	REAL	TR1	1		UG/L	U	V1	0.55	1	NO	Perf Monitoring	
SW13494	8/15/02	SW08513RG	DICHLORODIFLUOROMETHANE	REAL	TR1	1		UG/L	U	V1	0.26	1	NO	Perf Monitoring	
SW13494	8/15/02	SW08513RG	ETHYLBENZENE	REAL	TR1	1		UG/L	U	V1	0.2	1	NO	Perf Monitoring	700
SW13494	8/15/02	SW08513RG	HEXACHLOROBUTADIENE	REAL	TR1	1		UG/L	U	V1	0.65	1	NO	Perf Monitoring	1.09
SW13494	8/15/02	SW08513RG	ISOPROPYLBENZENE	REAL	TR1	1		UG/L	U	V1	0.2	1	NO	Perf Monitoring	
SW13494	8/15/02	SW08513RG	METHYLENE CHLORIDE	REAL	TR1	1		UG/L	U	V1	0.82	1	NO	Perf Monitoring	5
SW13494	8/15/02	SW08513RG	n-BUTYLBENZENE	REAL	TR1	1		UG/L	U	V1	0.15	1	NO	Perf Monitoring	
SW13494	8/15/02	SW08513RG	n-PROPYLBENZENE	REAL	TR1	1		UG/L	U	V1	0.19	1	NO	Perf Monitoring	
SW13494	8/15/02	SW08513RG	NAPHTHALENE	REAL	TR1	1		UG/L	U	UJ1	0.25	1	NO	Perf Monitoring	1460
SW13494	8/15/02	SW08513RG	p-CHLOROTOLUENE	REAL	TR1	1		UG/L	U	V1	0.21	1	NO	Perf Monitoring	
SW13494	8/15/02	SW08513RG	PROPANE, 1,2-DIBROMO-3-CHLO	REAL	TR1	1		UG/L	U	V1	0.56	1	NO	Perf Monitoring	0.2
SW13494	8/15/02	SW08513RG	sec-BUTYLBENZENE	REAL	TR1	1		UG/L	U	V1	0.31	1	NO	Perf Monitoring	
SW13494	8/15/02	SW08513RG	STYRENE	REAL	TR1	1		UG/L	U	V1	0.22	1	NO	Perf Monitoring	100
SW13494	8/15/02	SW08513RG	tert-BUTYLBENZENE	REAL	TR1	1		UG/L	U	V1	0.25	1	NO	Perf Monitoring	
SW13494	8/15/02	SW08513RG	TETRACHLOROETHENE	REAL	TR1	8.92		UG/L		V1	0.56	1	NO	Perf Monitoring	5
SW13494	8/15/02	SW08513RG	TOLUENE	REAL	TR1	1		UG/L	U	V1	0.15	1	NO	Perf Monitoring	1000
SW13494	8/15/02	SW08513RG	TOTAL XYLENES	REAL	TR1	1		UG/L	U	V1	0.19	1	NO	Perf Monitoring	10000
SW13494	8/15/02	SW08513RG	trans-1,2-DICHLOROETHENE	REAL	TR1	1		UG/L	U	V1	0.092	1	NO	Perf Monitoring	70
SW13494	8/15/02	SW08513RG	trans-1,3-DICHLOROPROPENE	REAL	TR1	1		UG/L	U	V1	0.22	1	NO	Perf Monitoring	0.473
SW13494	8/15/02	SW08513RG	TRICHLOROETHENE	REAL	TR1	8.81		UG/L		V1	0.23	1	NO	Perf Monitoring	5
SW13494	8/15/02	SW08513RG	TRICHLOROFLUOROMETHANE	REAL	TR1	1		UG/L	U	V1	0.21	1	NO	Perf Monitoring	
SW13494	8/15/02	SW08513RG	VINYL CHLORIDE	REAL	TR1	1		UG/L	U	V1	0.25	1	NO	Perf Monitoring	2
00191	7/30/02	GW08534RG	NITRATE/NITRITE	DUP	TR1	17.4		MG/L		V1	0.4	20	NO	Perf Monitoring	10
00191	7/30/02	GW08534RG	TOTAL DISSOLVED SOLIDS	DUP	TR1	504		MG/L		V1	5	1	NO	Perf Monitoring	
00191	7/30/02	GW08533RG	NITRATE/NITRITE	REAL	TR1	17.5		MG/L		V1	0.4	20	NO	Perf Monitoring	10

374

Location	Sample Date	Sample Number	Analyte	QC Type	Result Type	Result	Error 2 Sigma	Units	Lab Qual	Validation	Detect Limit	Dilution	Filtered	Well Class	Tier II
00191	7/30/02	GW08533RG	TOTAL DISSOLVED SOLIDS	REAL	TR1	507		MG/L		V1	5	1	NO	Perf Monitoring	
00191	7/30/02	GW08535RG	NITRATE/NITRITE	RNS	TR1	0.02		MG/L	U	V1	0.02	1	NO	Perf Monitoring	10
00191	7/30/02	GW08535RG	TOTAL DISSOLVED SOLIDS	RNS	TR1	5		MG/L	U	V1	5	1	NO	Perf Monitoring	
00491	9/19/02	GW08378RG	NITRATE/NITRITE	REAL	TR1	0.98		MG/L		V	0.012	1	NO	Plume Definition	10
00500	8/21/02	GW08541RG	NITRATE/NITRITE	REAL	TR1	0.25		MG/L		V1	0.02	1	NO	D&D Bldg 776/777	10
00500	8/21/02	GW08541RG	TOTAL DISSOLVED SOLIDS	REAL	TR1	894		MG/L		V1	5	1	NO	D&D Bldg 776/777	
00597	7/26/02	GW08379RG	FLUORIDE	REAL	TR1	0.38		MG/L	B	V1	0.035	1	NO	Plume Definition	4
00597	7/26/02	GW08379RG	NITRATE/NITRITE	REAL	TR1	11		MG/L		V1	0.4	20	NO	Plume Definition	10
00597	7/26/02	GW08379RG	SULFATE	REAL	TR1	26.3		MG/L		V1	0.2	1	NO	Plume Definition	500
00597	7/26/02	GW08379RG	TOTAL DISSOLVED SOLIDS	REAL	DL1	154		MG/L		1	10	2	NO	Plume Definition	
00797	7/26/02	GW08380RG	NITRATE/NITRITE	REAL	TR1	1.1		MG/L		V1	0.04	2	NO	Perf Monitoring	10
00797	7/26/02	GW08380RG	SULFATE	REAL	DL1	397		MG/L		1	4	20	NO	Perf Monitoring	500
00797	7/26/02	GW08380RG	TOTAL DISSOLVED SOLIDS	REAL	TR1	1090		MG/L		V1	5	1	NO	Perf Monitoring	
00997	7/24/02	GW08381RG	TOTAL DISSOLVED SOLIDS	REAL	TR1	633		MG/L		V1	5	1	NO	Drainage	
01097	7/25/02	GW08469RG	CHLORIDE	REAL	TR1	10.4		MG/L		V	0.12	1	NO	Plume Degradation	
01097	7/25/02	GW08469RG	NITRATE	REAL	TR1	2.6		MG/L		V	0.031	1	NO	Plume Degradation	10
01097	7/25/02	GW08469RG	SULFATE	REAL	TR1	16.5		MG/L		V	0.2	1	NO	Plume Degradation	500
01097	7/25/02	GW08469RG	SULFIDE	REAL	TR1	0.002		MG/L	U	J	0.002	1	NO	Plume Degradation	
01097	7/25/02	GW08469RG	TOTAL DISSOLVED SOLIDS	REAL	TR1	115		MG/L		V	5	1	NO	Plume Degradation	
01097	7/25/02	GW08469RG	TOTAL ORGANIC CARBON	REAL	TR1	1		MG/L	U	V	0.29	1	NO	Plume Degradation	
01397	7/25/02	GW08550RG	CHLORIDE	REAL	TR1	5.2		MG/L		V	0.12	1	NO	Non-IMP	
01397	7/25/02	GW08550RG	NITRATE	REAL	TR1	4.2		MG/L		V	0.031	1	NO	Non-IMP	10
01397	7/25/02	GW08550RG	SULFATE	REAL	TR1	30.7		MG/L		V	0.2	1	NO	Non-IMP	500
01397	7/25/02	GW08550RG	SULFIDE	REAL	DL1	0.02		MG/L		J	0.004	2	NO	Non-IMP	
01397	7/25/02	GW08550RG	TOTAL DISSOLVED SOLIDS	REAL	TR1	83		MG/L		V	5	1	NO	Non-IMP	
01397	7/25/02	GW08550RG	TOTAL ORGANIC CARBON	REAL	TR1	0.71		MG/L	B	V	0.29	1	NO	Non-IMP	
01497	7/24/02	GW08470RG	CHLORIDE	REAL	TR1	12.7		MG/L		V	0.12	1	NO	Plume Degradation	
01497	7/24/02	GW08470RG	NITRATE	REAL	TR1	6.1		MG/L		V	0.031	1	NO	Plume Degradation	10
01497	7/24/02	GW08470RG	SULFATE	REAL	TR1	23.1		MG/L		V	0.2	1	NO	Plume Degradation	500
01497	7/24/02	GW08470RG	SULFIDE	REAL	DL1	0.01		MG/L	U	J	0.01	5	NO	Plume Degradation	
01497	7/24/02	GW08470RG	TOTAL ORGANIC CARBON	REAL	TR1	0.75		MG/L	B	V	0.29	1	NO	Plume Degradation	
01697	8/12/02	GW08382RG	FLUORIDE	REAL	TR1	0.24		MG/L			0.1	1	NO	Plume Extent	4
01697	8/12/02	GW08382RG	NITRATE/NITRITE	REAL	TR1	19.1		MG/L			0.4	20	NO	Plume Extent	10
01697	8/12/02	GW08382RG	SULFATE	REAL	TR1	23.3		MG/L			0.25	1	NO	Plume Extent	500
01697	8/12/02	GW08382RG	TOTAL DISSOLVED SOLIDS	REAL	TR2	372		MG/L			5	1	NO	Plume Extent	
01697	8/12/02	GW08382RG	TOTAL DISSOLVED SOLIDS	REAL	TR1	394		MG/L			5	1	NO	Plume Extent	
01697	9/9/02	GW08555RG	NITRATE/NITRITE	REAL	DL1	17		MG/L			0.12	10	NO	Plume Extent	10
01697	8/12/02	GW08383RG	FLUORIDE	RNS	TR1	0.1		MG/L	U		0.1	1	NO	Plume Extent	4
01697	8/12/02	GW08383RG	NITRATE/NITRITE	RNS	TR1	0.02		MG/L	U		0.02	1	NO	Plume Extent	10
01697	8/12/02	GW08383RG	SULFATE	RNS	TR1	0.25		MG/L	U		0.25	1	NO	Plume Extent	500
01697	8/12/02	GW08383RG	TOTAL DISSOLVED SOLIDS	RNS	TR1	5		MG/L	U		5	1	NO	Plume Extent	
02097	7/24/02	GW08471RG	CHLORIDE	REAL	TR1	15.7		MG/L		V	0.12	1	NO	Plume Degradation	
02097	7/24/02	GW08471RG	NITRATE	REAL	TR1	5.7		MG/L		V	0.031	1	NO	Plume Degradation	10
02097	7/24/02	GW08471RG	SULFATE	REAL	TR1	30.8		MG/L		V	0.2	1	NO	Plume Degradation	500
02097	7/24/02	GW08471RG	SULFIDE	REAL	DL1	0.052		MG/L		J	0.01	5	NO	Plume Degradation	
02097	7/24/02	GW08471RG	TOTAL DISSOLVED SOLIDS	REAL	TR1	268		MG/L		V	5	1	NO	Plume Degradation	
02097	7/24/02	GW08471RG	TOTAL ORGANIC CARBON	REAL	TR1	1		MG/L		V	0.29	1	NO	Plume Degradation	
02500	8/20/02	GW08542RG	NITRATE/NITRITE	REAL	TR1	5.5		MG/L		V1	0.2	10	NO	D&D Bldg 779	10
02500	8/20/02	GW08542RG	TOTAL DISSOLVED SOLIDS	REAL	TR1	1770		MG/L		V1	5	1	NO	D&D Bldg 779	
0386	7/16/02	GW08384RG	FLUORIDE	REAL	TR1	2.6		MG/L	U	V1	0.2	2	NO	Boundary	4
0386	7/16/02	GW08384RG	NITRATE/NITRITE	REAL	TR1	3.3		MG/L		V1	0.2	10	NO	Boundary	10
0386	7/16/02	GW08384RG	SULFATE	REAL	TR2	101		MG/L		1	5	20	NO	Boundary	500
0386	7/16/02	GW08384RG	SULFATE	REAL	TR1	102		MG/L		V1	5	20	NO	Boundary	500
0386	7/16/02	GW08384RG	TOTAL DISSOLVED SOLIDS	REAL	TR1	543		MG/L		V1	5	1	NO	Boundary	
03991	7/24/02	GW08385RG	NITRATE/NITRITE	REAL	TR1	3.5		MG/L		V	0.1	5	NO	Plume Definition	10
03991	7/24/02	GW08385RG	TOTAL DISSOLVED SOLIDS	REAL	TR1	388		MG/L		V	5	1	NO	Plume Definition	
04091	7/17/02	GW08386RG	NITRATE/NITRITE	REAL	TR1	4.1		MG/L		V1	0.2	10	NO	Plume Extent	10
04091	7/17/02	GW08386RG	TOTAL DISSOLVED SOLIDS	REAL	TR1	346		MG/L		V1	5	1	NO	Plume Extent	
04591	8/21/02	GW08388RG	NITRATE/NITRITE	DUP	TR1	4.3		MG/L		V1	0.2	10	NO	Plume Extent	10
04591	8/21/02	GW08388RG	TOTAL DISSOLVED SOLIDS	DUP	TR1	348		MG/L		V1	5	1	NO	Plume Extent	
04591	8/21/02	GW08387RG	NITRATE/NITRITE	REAL	TR1	4.4		MG/L		V1	0.2	10	NO	Plume Extent	10
04591	8/21/02	GW08387RG	TOTAL DISSOLVED SOLIDS	REAL	TR1	386		MG/L		V1	5	1	NO	Plume Extent	

375

Location	Sample Date	Sample Number	Analyte	QC Type	Result Type	Result	Error 2 Sigma	Units	Lab Qual	Validation	Detect Limit	Dilution	Filtered	Well Class	Tier II
04591	8/21/02	GW08389RG	NITRATE/NITRITE	RNS	TR1	0.038		MG/L		V1	0.02	1	NO	Plume Extent	10
04591	8/21/02	GW08389RG	TOTAL DISSOLVED SOLIDS	RNS	TR1	23		MG/L		V1	5	1	NO	Plume Extent	
0487	7/23/02	GW08441RG	NITRATE/NITRITE	REAL	TR1	1.9		MG/L		V	0.1	5	NO	Plume Definition	10
0487	7/23/02	GW08441RG	SULFATE	REAL	TR2	147		MG/L		1	5	20	NO	Plume Definition	500
0487	7/23/02	GW08441RG	SULFATE	REAL	TR1	146		MG/L		V1	5	20	NO	Plume Definition	500
0487	7/23/02	GW08441RG	TOTAL DISSOLVED SOLIDS	REAL	TR1	900		MG/L		V1	50	1	NO	Plume Definition	
04991	7/17/02	GW08390RG	NITRATE/NITRITE	REAL	TR2	8.6		MG/L		1	0.4	20	NO	Plume Extent	10
04991	7/17/02	GW08390RG	NITRATE/NITRITE	REAL	TR1	8.7		MG/L		V1	0.4	20	NO	Plume Extent	10
05091	7/26/02	GW08391RG	NITRATE/NITRITE	REAL	TR1	5.7		MG/L		V1	0.2	10	NO	Plume Extent	10
05091	7/26/02	GW08391RG	TOTAL DISSOLVED SOLIDS	REAL	TR1	422		MG/L		V1	5	1	NO	Plume Extent	
05391	7/26/02	GW08392RG	NITRATE/NITRITE	REAL	TR1	4.2		MG/L		V1	0.2	10	NO	Plume Definition	10
05391	7/26/02	GW08392RG	TOTAL DISSOLVED SOLIDS	REAL	TR1	1040		MG/L		V1	5	1	NO	Plume Definition	
05691	7/15/02	GW08393RG	NITRATE/NITRITE	REAL	TR1	3.5		MG/L		V1	0.2	10	NO	Perf Monitoring	10
05691	7/15/02	GW08393RG	TOTAL DISSOLVED SOLIDS	REAL	TR1	594		MG/L		V1	5	1	NO	Perf Monitoring	
06091	7/15/02	GW08394RG	NITRATE/NITRITE	REAL	TR1	5.6		MG/L		V1	0.2	10	NO	Plume Extent	10
06091	7/15/02	GW08394RG	TOTAL DISSOLVED SOLIDS	REAL	TR1	631		MG/L		V1	5	1	NO	Plume Extent	
06491	8/28/02	GW08395RG	NITRATE/NITRITE	REAL	TR1	1.1		MG/L		V1	0.04	2	NO	Boundary	10
07291	9/20/02	GW08536RG	NITRATE/NITRITE	REAL	TR1	2.5		MG/L		V1	0.012	1	NO	Perf Monitoring	10
07391	8/7/02	GW08464RG	CHLORIDE	REAL	DL1	490		MG/L		V1	1.2	10	NO	Perf Monitoring	
07391	8/7/02	GW08464RG	NITRATE	REAL	DL1	50		MG/L		V1	0.31	10	NO	Perf Monitoring	10
07391	8/7/02	GW08464RG	SULFATE	REAL	DL1	240		MG/L		V1	2	10	NO	Perf Monitoring	500
07391	8/7/02	GW08464RG	TOTAL ORGANIC CARBON	REAL	TR1	12		MG/L		V1	0.29	1	NO	Perf Monitoring	
0987	7/11/02	GW08467RG	CHLORIDE	DUP	TR1	23.2		MG/L		V1	0.12	1	NO	Non-IMP	
0987	7/11/02	GW08467RG	NITRATE	DUP	TR1	3.5		MG/L		V1	0.031	1	NO	Non-IMP	10
0987	7/11/02	GW08467RG	SULFATE	DUP	TR1	15.7		MG/L		V1	0.2	1	NO	Non-IMP	500
0987	7/11/02	GW08467RG	SULFIDE	DUP	TR1	0.002		MG/L	U	V1	0.002	1	NO	Non-IMP	
0987	7/11/02	GW08467RG	TOTAL DISSOLVED SOLIDS	DUP	TR2	295		MG/L		V	5	1	NO	Non-IMP	
0987	7/11/02	GW08467RG	TOTAL ORGANIC CARBON	DUP	TR1	0.9		MG/L	B	V1	0.29	1	NO	Non-IMP	
0987	7/11/02	GW08466RG	CHLORIDE	REAL	TR1	23.1		MG/L		V1	0.12	1	NO	Non-IMP	
0987	7/11/02	GW08466RG	NITRATE	REAL	TR1	3.4		MG/L		V1	0.031	1	NO	Non-IMP	10
0987	7/11/02	GW08466RG	SULFATE	REAL	TR1	15.8		MG/L		V1	0.2	1	NO	Non-IMP	500
0987	7/11/02	GW08466RG	SULFIDE	REAL	TR1	0.002		MG/L	U	V1	0.002	1	NO	Non-IMP	
0987	7/11/02	GW08466RG	TOTAL DISSOLVED SOLIDS	REAL	TR2	302		MG/L		V	5	1	NO	Non-IMP	
0987	7/11/02	GW08466RG	TOTAL ORGANIC CARBON	REAL	TR1	1.3		MG/L		V1	0.29	1	NO	Non-IMP	
0987	7/11/02	GW08468RG	CHLORIDE	RNS	TR1	0.5		MG/L	U	V1	0.12	1	NO	Non-IMP	
0987	7/11/02	GW08468RG	NITRATE	RNS	TR1	0.5		MG/L	U	V1	0.031	1	NO	Non-IMP	10
0987	7/11/02	GW08468RG	SULFATE	RNS	TR1	5		MG/L	U	V1	0.2	1	NO	Non-IMP	500
0987	7/11/02	GW08468RG	SULFIDE	RNS	TR1	0.002		MG/L	U	V1	0.002	1	NO	Non-IMP	
0987	7/11/02	GW08468RG	TOTAL DISSOLVED SOLIDS	RNS	TR2	5		MG/L	U	V	5	1	NO	Non-IMP	
0987	7/11/02	GW08468RG	TOTAL ORGANIC CARBON	RNS	TR1	1.2		MG/L		V1	0.29	1	NO	Non-IMP	
10098	7/22/02	GW08473RG	CYANIDE	REAL	TR1	0.011		MG/L		V1	0.0021	1	NO	D&D Bldg 123	0.2
10098	7/22/02	GW08473RG	NITRATE/NITRITE	REAL	TR1	2.2		MG/L		V1	0.012	1	NO	D&D Bldg 123	10
10194	8/9/02	GW08397RG	NITRATE/NITRITE	REAL	TR1	3.6		MG/L		V1	0.012	1	NO	Plume Extent	10
10194	8/9/02	GW08397RG	TOTAL DISSOLVED SOLIDS	REAL	TR1	240		MG/L		V1	5	1	NO	Plume Extent	
10198	7/22/02	GW08474RG	CYANIDE	REAL	TR1	0.0044		MG/L	B		0.0021	1	NO	D&D Bldg 123	0.2
10198	7/22/02	GW08474RG	NITRATE/NITRITE	REAL	TR1	0.55		MG/L		V1	0.02	1	NO	D&D Bldg 123	10
10198	7/22/02	GW08474RG	TOTAL DISSOLVED SOLIDS	REAL	TR1	1700		MG/L			5	1	NO	D&D Bldg 123	
10294	8/26/02	GW08399RG	FLUORIDE	DUP	TR1	3.6		MG/L		V1	1	1	NO	Boundary	4
10294	8/26/02	GW08399RG	FLUORIDE	DUP	TR2	3.6		MG/L		1	1	1	NO	Boundary	4
10294	8/26/02	GW08399RG	NITRATE/NITRITE	DUP	TR1	0.02		MG/L	U	V1	0.02	1	NO	Boundary	10
10294	8/26/02	GW08399RG	SULFATE	DUP	TR1	781		MG/L		V1	50	200	NO	Boundary	500
10294	8/26/02	GW08399RG	TOTAL DISSOLVED SOLIDS	DUP	TR1	2100		MG/L		V1	20	1	NO	Boundary	
10294	8/26/02	GW08398RG	FLUORIDE	REAL	TR1	3.5		MG/L		V1	1	1	NO	Boundary	4
10294	8/26/02	GW08398RG	NITRATE/NITRITE	REAL	TR1	0.02		MG/L	U	V1	0.02	1	NO	Boundary	10
10294	8/26/02	GW08398RG	SULFATE	REAL	TR2	789		MG/L		1	50	200	NO	Boundary	500
10294	8/26/02	GW08398RG	SULFATE	REAL	TR1	796		MG/L		V1	50	200	NO	Boundary	500
10294	8/26/02	GW08398RG	TOTAL DISSOLVED SOLIDS	REAL	TR1	2130		MG/L		V1	20	1	NO	Boundary	
10298	7/22/02	GW08475RG	CYANIDE	REAL	TR1	5		MG/L	U	V1	5	1	NO	D&D Bldg 123	0.2
10298	7/22/02	GW08475RG	NITRATE/NITRITE	REAL	TR1	7		MG/L		V1	0.012	1	NO	D&D Bldg 123	10
10298	7/22/02	GW08475RG	TOTAL DISSOLVED SOLIDS	REAL	TR1	486		MG/L			5	1	NO	D&D Bldg 123	
10394	7/16/02	GW08400RG	FLUORIDE	REAL	TR1	0.52		MG/L		V1	0.035	1	NO	Boundary	4
10394	7/16/02	GW08400RG	SULFATE	REAL	DL1	51.2		MG/L		1	1	5	NO	Boundary	500

370

Location	Sample Date	Sample Number	Analyte	QC Type	Result Type	Result	Error 2 Sigma	Units	Lab Qual	Validation	Detect Limit	Dilution	Filtered	Well Class	Tier II
10394	7/16/02	GW08400RG	TOTAL DISSOLVED SOLIDS	REAL	TR1	574		MG/L		V1	5	1	NO	Boundary	
10398	7/23/02	GW08476RG	CYANIDE	REAL	TR1	0.005		MG/L	U	1	0.005	1	NO	D&D Bldg 123	0.2
10398	7/23/02	GW08476RG	NITRATE/NITRITE	REAL	TR1	2.9		MG/L		V1	0.012	1	NO	D&D Bldg 123	10
10498	9/23/02	GW08478RG	NITRATE/NITRITE	DUP	DL1	20		MG/L		V1	0.06	5	NO	D&D Bldg 123	10
10498	9/23/02	GW08477RG	NITRATE/NITRITE	REAL	DL1	20		MG/L		V1	0.06	5	NO	D&D Bldg 123	10
10498	9/23/02	GW08479RG	NITRATE/NITRITE	RNS	TR1	0.05		MG/L	U	V1	0.012	1	NO	D&D Bldg 123	10
10592	7/17/02	GW08401RG	NITRATE/NITRITE	REAL	TR1	4.4		MG/L		V1	0.2	10	NO	Perf Monitoring	10
10592	7/17/02	GW08401RG	SULFATE	REAL	TR1	413		MG/L		V1	25	100	NO	Perf Monitoring	500
10592	7/17/02	GW08401RG	TOTAL DISSOLVED SOLIDS	REAL	TR1	1730		MG/L		V1	50	1	NO	Perf Monitoring	
10692	7/12/02	GW08402RG	NITRATE/NITRITE	REAL	TR1	0.21		MG/L		V1	0.02	1	NO	Perf Monitoring	10
10692	7/12/02	GW08402RG	NITRATE/NITRITE	REAL	TR2	0.21		MG/L		1	0.02	1	NO	Perf Monitoring	10
10692	7/12/02	GW08402RG	SULFATE	REAL	DL1	267		MG/L		V1	2	10	NO	Perf Monitoring	500
10692	7/12/02	GW08402RG	TOTAL DISSOLVED SOLIDS	REAL	TR1	1460		MG/L		V1	5	1	NO	Perf Monitoring	
10792	7/11/02	GW08403RG	NITRATE/NITRITE	REAL	TR1	1		MG/L		V1	0.04	2	NO	Perf Monitoring	10
10792	7/11/02	GW08403RG	SULFATE	REAL	DL1	158		MG/L		V	1	5	NO	Perf Monitoring	500
10792	7/11/02	GW08403RG	TOTAL DISSOLVED SOLIDS	REAL	TR1	667		MG/L		V	5	1	NO	Perf Monitoring	
10992	7/16/02	GW08404RG	NITRATE/NITRITE	REAL	TR1	20.7		MG/L		V1	1	50	NO	Plume Extent	10
10992	7/16/02	GW08404RG	SULFATE	REAL	TR1	130		MG/L		V1	5	20	NO	Plume Extent	500
10992	7/16/02	GW08404RG	TOTAL DISSOLVED SOLIDS	REAL	TR1	727		MG/L		V1	5	1	NO	Plume Extent	
10994	7/15/02	GW08405RG	NITRATE/NITRITE	REAL	TR1	10.2		MG/L		V1	0.4	20	NO	Plume Extent	10
10994	7/15/02	GW08405RG	SULFATE	REAL	TR1	237		MG/L		V	12.5	50	NO	Plume Extent	500
10994	7/15/02	GW08405RG	TOTAL DISSOLVED SOLIDS	REAL	TR1	778		MG/L		V	5	1	NO	Plume Extent	
11791	8/5/02	GW08465RG	CHLORIDE	REAL	DL1	70		MG/L		V1	0.6	5	NO	Plume Degradation	
11791	8/5/02	GW08465RG	NITRATE	REAL	TR1	0.29		MG/L	B	V1	0.031	1	NO	Plume Degradation	10
11791	8/5/02	GW08465RG	SULFATE	REAL	TR1	19		MG/L		V1	0.2	1	NO	Plume Degradation	500
11791	8/5/02	GW08465RG	SULFIDE	REAL	TR1	0.003		MG/L		V1	0.002	1	NO	Plume Degradation	
11791	8/5/02	GW08465RG	TOTAL DISSOLVED SOLIDS	REAL	TR1	507		MG/L		V1	5	1	NO	Plume Degradation	
11791	8/5/02	GW08465RG	TOTAL ORGANIC CARBON	REAL	TR1	1.3		MG/L		V1	0.29	1	NO	Plume Degradation	
1187	8/7/02	GW08463RG	CHLORIDE	REAL	DL1	73		MG/L		V1	0.6	5	NO	Plume Degradation	
1187	8/7/02	GW08463RG	NITRATE	REAL	TR1	0.97		MG/L		V1	0.031	1	NO	Plume Degradation	10
1187	8/7/02	GW08463RG	SULFATE	REAL	DL1	76		MG/L		V1	1	5	NO	Plume Degradation	500
1187	8/7/02	GW08463RG	SULFIDE	REAL	TR1	0.002		MG/L	U	V1	0.002	1	NO	Plume Degradation	
1187	8/7/02	GW08463RG	TOTAL DISSOLVED SOLIDS	REAL	TR1	579		MG/L		V1	5	1	NO	Plume Degradation	
1187	8/7/02	GW08463RG	TOTAL ORGANIC CARBON	REAL	TR1	2		MG/L		V1	0.29	1	NO	Plume Degradation	
12691	7/24/02	GW08407RG	NITRATE/NITRITE	REAL	TR1	4.6		MG/L		V	0.2	10	NO	Perf Monitoring	10
12691	7/24/02	GW08407RG	TOTAL DISSOLVED SOLIDS	REAL	TR1	651		MG/L		V	5	1	NO	Perf Monitoring	
1386	7/11/02	GW08456RG	NITRATE/NITRITE	REAL	TR1	0.03		MG/L		V	0.02	1	NO	Plume Extent	10
1786	7/12/02	GW08457RG	NITRATE/NITRITE	REAL	TR1	301		MG/L		V1	20	1000	NO	Plume Extent	10
1786	8/6/02	GW08457RG	NITRATE/NITRITE	REAL	TR1	320		MG/L		V1	10	500	NO	Plume Extent	10
22596	9/18/02	GW08408RG	NITRATE/NITRITE	REAL	TR1	0.71		MG/L		V	0.012	1	NO	Plume Extent	10
22596	9/18/02	GW08408RG	TOTAL DISSOLVED SOLIDS	REAL	TR1	360		MG/L		V	5	1	NO	Plume Extent	
22896	8/20/02	GW08413RG	NITRATE/NITRITE	REAL	TR1	1.5		MG/L		V1	0.1	5	NO	Plume Definition	10
22896	8/20/02	GW08413RG	NITRATE/NITRITE	REAL	TR2	1.5		MG/L		1	0.1	5	NO	Plume Definition	10
22896	8/20/02	GW08413RG	TOTAL DISSOLVED SOLIDS	REAL	TR1	175		MG/L		V1	5	1	NO	Plume Definition	
22996	9/16/02	GW08527RG	NITRATE/NITRITE	REAL	TR1	0.66		MG/L		V	0.012	1	NO	D&D Bldg 886	10
22996	9/16/02	GW08527RG	TOTAL DISSOLVED SOLIDS	REAL	TR1	450		MG/L		V	5	1	NO	D&D Bldg 886	
23096	9/4/02	GW08415RG	NITRATE/NITRITE	DUP	TR1	1.1		MG/L		V1	0.04	2	NO	Plume Extent	10
23096	9/4/02	GW08415RG	SULFATE	DUP	TR1	30.5		MG/L		V1	2.5	10	NO	Plume Extent	500
23096	9/4/02	GW08415RG	TOTAL DISSOLVED SOLIDS	DUP	TR1	513		MG/L		V1	5	1	NO	Plume Extent	
23096	9/4/02	GW08414RG	NITRATE/NITRITE	REAL	TR1	1.2		MG/L		V1	0.04	2	NO	Plume Extent	10
23096	9/4/02	GW08414RG	SULFATE	REAL	TR1	34.9		MG/L		V1	2.5	10	NO	Plume Extent	500
23096	9/4/02	GW08414RG	TOTAL DISSOLVED SOLIDS	REAL	TR1	547		MG/L		V1	5	1	NO	Plume Extent	
23096	9/4/02	GW08416RG	NITRATE/NITRITE	RNS	TR1	0.02		MG/L	U	V1	0.02	1	NO	Plume Extent	10
23096	9/4/02	GW08416RG	SULFATE	RNS	TR1	0.25		MG/L	U	V1	0.25	1	NO	Plume Extent	500
23096	9/4/02	GW08416RG	TOTAL DISSOLVED SOLIDS	RNS	TR1	5		MG/L	U	V1	5	1	NO	Plume Extent	
30100	7/29/02	GW08417RG	FLUORIDE	REAL	TR1	0.24		MG/L		V1	0.1	1	NO	Plume Extent	4
30100	7/29/02	GW08417RG	NITRATE/NITRITE	REAL	TR1	0.02		MG/L	U	V1	0.02	1	NO	Plume Extent	10
30100	7/29/02	GW08417RG	SULFATE	REAL	TR1	31.9		MG/L		V1	1.2	5	NO	Plume Extent	500
30100	7/29/02	GW08417RG	TOTAL DISSOLVED SOLIDS	REAL	TR1	147		MG/L		V1	5	1	NO	Plume Extent	
30900	7/2/02	GW08374RG	ALKALINITY, TOTAL AS CACO3	REAL	TR1	422		MG/L		V1	1.5	1	NO	Plume Degradation	
30900	7/2/02	GW08374RG	CHLORIDE	REAL	TR1	10.3		MG/L		V1	0.12	1	NO	Plume Degradation	
30900	7/2/02	GW08374RG	NITRATE	REAL	TR1	0.5		MG/L	U	V1	0.031	1	NO	Plume Degradation	10

377

Location	Sample Date	Sample Number	Analyte	QC Type	Result Type	Result	Error 2 Sigma	Units	Lab Qual	Validation	Detect Limit	Dilution	Filtered	Well Class	Tier II
30900	7/2/02	GW08374RG	SULFATE	REAL	TR1	31.4		MG/L		V1	0.2	1	NO	Plume Degradation	500
30900	7/2/02	GW08374RG	SULFIDE	REAL	DL1	0.02		MG/L	U	R1	0.02	10	NO	Plume Degradation	
30900	7/2/02	GW08374RG	TOTAL ORGANIC CARBON	REAL	DL1	245		MG/L		V1	1.4	5	NO	Plume Degradation	
31001	7/1/02	GW08375RG	ALKALINITY, TOTAL AS CACO3	REAL	TR1	137		MG/L		V1	1.5	1	NO	Non-IMP	
31001	7/1/02	GW08375RG	CHLORIDE	REAL	TR1	13.1		MG/L		V1	0.12	1	NO	Non-IMP	
31001	7/1/02	GW08375RG	NITRATE	REAL	TR1	2.3		MG/L		J1	0.031	1	NO	Non-IMP	10
31001	7/1/02	GW08375RG	SULFATE	REAL	TR1	17.9		MG/L		V1	0.2	1	NO	Non-IMP	500
31001	7/1/02	GW08375RG	SULFIDE	REAL	TR1	0.032		MG/L		R1	0.002	1	NO	Non-IMP	
31001	7/1/02	GW08375RG	TOTAL ORGANIC CARBON	REAL	TR1	27.8		MG/L		V1	0.29	1	NO	Non-IMP	
37101	7/22/02	GW08481RG	NITRATE/NITRITE	REAL	TR1	2.3		MG/L		V	0.1	5	NO	D&D Bldg 371	10
37101	7/22/02	GW08481RG	NITRATE/NITRITE	REAL	TR2	2.3		MG/L			0.1	5	NO	D&D Bldg 371	10
37101	7/22/02	GW08481RG	TOTAL DISSOLVED SOLIDS	REAL	TR1	588		MG/L		V	5	1	NO	D&D Bldg 371	
37101	7/22/02	GW08481RG	TOTAL DISSOLVED SOLIDS	REAL	TR2	572		MG/L			5	1	NO	D&D Bldg 371	
37201	8/8/02	GW08482RG	NITRATE/NITRITE	REAL	TR1	1.6		MG/L		V1	0.012	1	NO	D&D Bldg 371	10
37201	8/8/02	GW08482RG	TOTAL DISSOLVED SOLIDS	REAL	TR1	2100		MG/L		V1	5	1	NO	D&D Bldg 371	
37301	8/6/02	GW08484RG	NITRATE/NITRITE	DUP	TR1	0.02		MG/L	U	V1	0.02	1	NO	D&D Bldg 371	10
37301	8/6/02	GW08484RG	TOTAL DISSOLVED SOLIDS	DUP	TR1	5780		MG/L		V1	50	1	NO	D&D Bldg 371	
37301	8/6/02	GW08483RG	NITRATE/NITRITE	REAL	TR1	0.02		MG/L	U	V1	0.02	1	NO	D&D Bldg 371	10
37301	8/6/02	GW08483RG	TOTAL DISSOLVED SOLIDS	REAL	TR1	5650		MG/L		V1	50	1	NO	D&D Bldg 371	
37301	8/6/02	GW08485RG	NITRATE/NITRITE	RNS	TR1	0.02		MG/L	U	V1	0.02	1	NO	D&D Bldg 371	10
37301	8/6/02	GW08485RG	TOTAL DISSOLVED SOLIDS	RNS	TR1	5		MG/L	U	V1	5	1	NO	D&D Bldg 371	
37402	7/23/02	GW08486RG	NITRATE/NITRITE	REAL	TR1	4		MG/L		V1	0.012	1	NO	D&D Bldg 371/374	10
37402	7/23/02	GW08486RG	TOTAL DISSOLVED SOLIDS	REAL	TR1	324		MG/L		V1	5	1	NO	D&D Bldg 371/374	
37501	7/23/02	GW08487RG	NITRATE/NITRITE	REAL	TR1	22		MG/L		V	1	50	NO	D&D Bldg 371	10
37501	7/23/02	GW08487RG	TOTAL DISSOLVED SOLIDS	REAL	TR1	18100		MG/L		V1	50	1	NO	D&D Bldg 371	
37601	7/22/02	GW08488RG	NITRATE/NITRITE	REAL	TR1	3		MG/L		V	0.1	5	NO	D&D Bldg 371	10
37601	7/22/02	GW08488RG	TOTAL DISSOLVED SOLIDS	REAL	TR1	192		MG/L		V1	5	1	NO	D&D Bldg 371	
37701	7/3/02	GW08410RG	NITRATE/NITRITE	DUP	TR1	0.02		MG/L	B	V1	0.01	1	NO	D&D Bldg 371	10
37701	7/3/02	GW08410RG	TOTAL DISSOLVED SOLIDS	DUP	TR1	597		MG/L		V1	5	1	NO	D&D Bldg 371	
37701	7/3/02	GW08409RG	NITRATE/NITRITE	REAL	TR1	0.023		MG/L	B	V1	0.01	1	NO	D&D Bldg 371	10
37701	7/3/02	GW08409RG	TOTAL DISSOLVED SOLIDS	REAL	TR1	583		MG/L		V1	5	1	NO	D&D Bldg 371	
37701	7/3/02	GW08411RG	NITRATE/NITRITE	RNS	TR1	0.05		MG/L	U	V1	0.01	1	NO	D&D Bldg 371	10
37701	7/3/02	GW08411RG	TOTAL DISSOLVED SOLIDS	RNS	TR1	10		MG/L	U	V1	5	1	NO	D&D Bldg 371	
37791	8/13/02	GW08509RG	NITRATE/NITRITE	REAL	TR1	0.94		MG/L			0.02	1	NO	D&D Bldg 881	10
37791	8/13/02	GW08509RG	TOTAL DISSOLVED SOLIDS	REAL	TR1	826		MG/L			5	1	NO	D&D Bldg 881	
40099	7/17/02	GW08492RG	CYANIDE	DUP	TR1	0.004		MG/L	U	J	0.004	1	NO	D&D Bldg 444	0.2
40099	7/17/02	GW08492RG	NITRATE/NITRITE	DUP	TR1	3.14		MG/L		V	0.1	1	NO	D&D Bldg 444	10
40099	7/17/02	GW08492RG	TOTAL DISSOLVED SOLIDS	DUP	TR1	958		MG/L		V	5	1	NO	D&D Bldg 444	
40099	7/17/02	GW08491RG	CYANIDE	REAL	TR1	0.004		MG/L	U	J	0.004	1	NO	D&D Bldg 444	0.2
40099	7/17/02	GW08491RG	NITRATE/NITRITE	REAL	TR1	3.21		MG/L		V	0.1	1	NO	D&D Bldg 444	10
40099	7/17/02	GW08491RG	TOTAL DISSOLVED SOLIDS	REAL	TR1	928		MG/L		V	5	1	NO	D&D Bldg 444	
40099	7/17/02	GW08493RG	CYANIDE	RNS	TR1	0.004		MG/L	U	J	0.004	1	NO	D&D Bldg 444	0.2
40099	7/17/02	GW08493RG	NITRATE/NITRITE	RNS	TR1	0.1		MG/L	U	V	0.1	1	NO	D&D Bldg 444	10
40099	7/17/02	GW08493RG	TOTAL DISSOLVED SOLIDS	RNS	TR1	5		MG/L	U	V	5	1	NO	D&D Bldg 444	
40199	7/10/02	GW08494RG	CYANIDE	REAL	TR2	0.005		MG/L	U	V	0.005	1	NO	D&D Bldg 444	0.2
40199	7/10/02	GW08494RG	NITRATE/NITRITE	REAL	TR1	2.1		MG/L		V	0.1	5	NO	D&D Bldg 444	10
40199	7/10/02	GW08494RG	TOTAL DISSOLVED SOLIDS	REAL	TR2	1970		MG/L		V	5	1	NO	D&D Bldg 444	
40299	7/8/02	GW08495RG	CYANIDE	REAL	TR1	0.005		MG/L	U	V	0.005	1	NO	D&D Bldg 444	0.2
40299	7/8/02	GW08495RG	NITRATE/NITRITE	REAL	TR1	5.2		MG/L		V	0.2	10	NO	D&D Bldg 444	10
40299	7/8/02	GW08495RG	TOTAL DISSOLVED SOLIDS	REAL	TR1	628		MG/L		V	5	1	NO	D&D Bldg 444	
40399	7/10/02	GW08496RG	CYANIDE	REAL	TR2	0.005		MG/L	U	V	0.005	1	NO	D&D Bldg 444	0.2
40399	7/10/02	GW08496RG	NITRATE/NITRITE	REAL	TR1	1.3		MG/L		V	0.1	5	NO	D&D Bldg 444	10
40399	7/10/02	GW08496RG	TOTAL DISSOLVED SOLIDS	REAL	TR2	768		MG/L		V	5	1	NO	D&D Bldg 444	
40499	7/11/02	GW08497RG	CYANIDE	REAL	TR2	0.005		MG/L	U	V	0.005	1	NO	D&D Bldg 444	0.2
40499	7/11/02	GW08497RG	NITRATE/NITRITE	REAL	TR1	5.7		MG/L		V	0.2	10	NO	D&D Bldg 444	10
40499	7/11/02	GW08497RG	TOTAL DISSOLVED SOLIDS	REAL	TR2	655		MG/L		V	5	1	NO	D&D Bldg 444	
4087	7/24/02	GW08442RG	NITRATE/NITRITE	REAL	TR1	0.43		MG/L		V	0.02	1	NO	RCRA	10
40999	8/28/02	GW08524RG	NITRATE/NITRITE	REAL	TR1	0.67		MG/L			0.012	1	NO	D&D Bldg 886/865	10
41299	7/8/02	GW08499RG	CYANIDE	REAL	TR1	0.005		MG/L	U	V	0.005	1	NO	D&D Bldg 444	0.2
41299	7/8/02	GW08499RG	NITRATE/NITRITE	REAL	TR2	2.7		MG/L		V	0.2	10	NO	D&D Bldg 444	10
41299	7/8/02	GW08499RG	NITRATE/NITRITE	REAL	TR1	2.8		MG/L		V	0.2	10	NO	D&D Bldg 444	10
41299	7/8/02	GW08499RG	TOTAL DISSOLVED SOLIDS	REAL	TR1	672		MG/L		V	5	1	NO	D&D Bldg 444	

378

Location	Sample Date	Sample Number	Analyte	QC Type	Result Type	Result	Error 2 Sigma	Units	Lab Qual	Validation	Detect Limit	Dilution	Filtered	Well Class	Tier II
41591	9/19/02	GW08419RG	FLUORIDE	REAL	TR1	3		MG/L		V1	0.035	1	NO	Boundary	4
41591	9/19/02	GW08419RG	NITRATE/NITRITE	REAL	TR1	1.1		MG/L		V	0.012	1	NO	Boundary	10
41591	9/19/02	GW08419RG	SULFATE	REAL	DL1	86		MG/L		V1	1	5	NO	Boundary	500
41591	9/19/02	GW08419RG	TOTAL DISSOLVED SOLIDS	REAL	TR1	1400		MG/L		V1	5	1	NO	Boundary	
41691	7/17/02	GW08420RG	FLUORIDE	REAL	TR1	0.53		MG/L	U	V1	0.1	1	NO	Boundary	4
41691	7/17/02	GW08420RG	NITRATE/NITRITE	REAL	TR1	0.02		MG/L		V1	0.02	1	NO	Boundary	10
41691	7/17/02	GW08420RG	SULFATE	REAL	TR1	33.9		MG/L		V1	1.2	5	NO	Boundary	500
41691	7/17/02	GW08420RG	TOTAL DISSOLVED SOLIDS	REAL	TR1	658		MG/L		V1	5	1	NO	Boundary	
43392	7/9/02	GW08421RG	NITRATE/NITRITE	REAL	TR1	2.9		MG/L			0.012	1	NO	Plume Extent	10
43392	7/9/02	GW08421RG	TOTAL DISSOLVED SOLIDS	REAL	TR1	400		MG/L			5	1	NO	Plume Extent	
50099	7/31/02	GW08538RG	NITRATE/NITRITE	REAL	TR1	9.9		MG/L		V1	0.4	20	NO	Perf Monitoring	10
50099	7/31/02	GW08538RG	TOTAL DISSOLVED SOLIDS	REAL	TR1	465		MG/L		V1	5	1	NO	Perf Monitoring	
5887	7/26/02	GW08443RG	FLUORIDE	REAL	TR1	0.3		MG/L	B	V1	0.035	1	NO	RCRA	4
5887	7/26/02	GW08443RG	NITRATE/NITRITE	REAL	TR2	3.6		MG/L		I	0.2	10	NO	RCRA	10
5887	7/26/02	GW08443RG	NITRATE/NITRITE	REAL	TR1	3.8		MG/L		V1	0.2	10	NO	RCRA	10
5887	7/26/02	GW08443RG	SULFATE	REAL	TR1	29.3		MG/L		V1	0.2	1	NO	RCRA	500
5887	7/26/02	GW08443RG	TOTAL DISSOLVED SOLIDS	REAL	TR1	136		MG/L		V1	5	1	NO	RCRA	
61099	8/15/02	GW08514RG	NITRATE/NITRITE	REAL	TR1	5.6		MG/L		V1	0.2	10	NO	D&D Bldg 883	10
61099	8/15/02	GW08514RG	TOTAL DISSOLVED SOLIDS	REAL	TR1	696		MG/L		V1	20	1	NO	D&D Bldg 883	
61199	8/14/02	GW08515RG	NITRATE/NITRITE	REAL	TR1	5.6		MG/L			0.2	10	NO	D&D Bldg 883	10
61199	8/14/02	GW08515RG	TOTAL DISSOLVED SOLIDS	REAL	TR1	1100		MG/L			5	1	NO	D&D Bldg 883	
6186	8/13/02	GW08426RG	NITRATE/NITRITE	REAL	TR1	2.6		MG/L		V1	0.1	5	NO	Plume Extent	10
6186	8/13/02	GW08426RG	TOTAL DISSOLVED SOLIDS	REAL	TR1	360		MG/L		V	5	1	NO	Plume Extent	
6286	8/7/02	GW08427RG	NITRATE/NITRITE	REAL	TR1	5.8		MG/L		V1	0.2	10	NO	Plume Definition	10
6286	8/7/02	GW08427RG	SULFATE	REAL	TR2	45.6		MG/L		I	2.5	10	NO	Plume Definition	500
6286	8/7/02	GW08427RG	SULFATE	REAL	TR1	46.4		MG/L		V1	2.5	10	NO	Plume Definition	500
6286	8/7/02	GW08427RG	TOTAL DISSOLVED SOLIDS	REAL	TR1	445		MG/L		V1	5	1	NO	Plume Definition	
6586	8/20/02	GW08430RG	NITRATE/NITRITE	REAL	TR1	0.02		MG/L	U	V1	0.02	1	NO	Drainage	10
6586	8/20/02	GW08430RG	TOTAL DISSOLVED SOLIDS	REAL	TR1	880		MG/L		V1	20	1	NO	Drainage	
70099	7/10/02	GW08454RG	NITRATE/NITRITE	REAL	TR1	1.3		MG/L		V	0.1	5	NO	Perf Monitoring	10
70193	7/29/02	GW08446RG	FLUORIDE	REAL	TR1	0.25		MG/L		V1	0.1	1	NO	RCRA	4
70193	7/29/02	GW08446RG	NITRATE/NITRITE	REAL	TR1	2.9		MG/L		V1	0.2	10	NO	RCRA	10
70193	7/29/02	GW08446RG	SULFATE	REAL	TR1	22.3		MG/L		V1	1.2	5	NO	RCRA	500
70193	7/29/02	GW08446RG	TOTAL DISSOLVED SOLIDS	REAL	TR1	160		MG/L		V1	5	1	NO	RCRA	
70299	7/11/02	GW08455RG	NITRATE/NITRITE	REAL	TR1	0.02		MG/L	U	V	0.02	1	NO	Perf Monitoring	10
70393	7/31/02	GW08447RG	FLUORIDE	REAL	TR1	0.1		MG/L		V1	0.1	1	NO	RCRA	4
70393	7/31/02	GW08447RG	FLUORIDE	REAL	TR2	0.1		MG/L	U	I	0.1	1	NO	RCRA	4
70393	7/31/02	GW08447RG	NITRATE/NITRITE	REAL	TR1	5.4		MG/L		V1	0.2	10	NO	RCRA	10
70393	7/31/02	GW08447RG	SULFATE	REAL	TR1	26.9		MG/L		V1	1.2	5	NO	RCRA	500
70393	7/31/02	GW08447RG	TOTAL DISSOLVED SOLIDS	REAL	TR1	143		MG/L		V1	5	1	NO	RCRA	
70493	7/29/02	GW08448RG	FLUORIDE	REAL	TR1	0.39		MG/L		V1	0.1	1	NO	RCRA	4
70493	7/29/02	GW08448RG	NITRATE/NITRITE	REAL	TR1	2.7		MG/L		V1	0.2	10	NO	RCRA	10
70493	7/29/02	GW08448RG	SULFATE	REAL	TR1	15.3		MG/L		V1	0.5	2	NO	RCRA	500
70493	7/29/02	GW08448RG	TOTAL DISSOLVED SOLIDS	REAL	TR1	182		MG/L		V1	5	1	NO	RCRA	
70693	7/25/02	GW08472RG	CHLORIDE	REAL	TR1	27.2		MG/L		V	0.12	1	NO	Plume Degradation	
70693	7/25/02	GW08472RG	NITRATE	REAL	TR1	8.3		MG/L		V	0.031	1	NO	Plume Degradation	10
70693	7/25/02	GW08472RG	SULFATE	REAL	TR1	25.1		MG/L		V	0.2	1	NO	Plume Degradation	500
70693	7/25/02	GW08472RG	SULFIDE	REAL	TR1	0.002		MG/L	U	J	0.002	1	NO	Plume Degradation	
70693	7/25/02	GW08472RG	TOTAL DISSOLVED SOLIDS	REAL	TR1	204		MG/L		V	5	1	NO	Plume Degradation	
70693	7/25/02	GW08472RG	TOTAL ORGANIC CARBON	REAL	TR1	0.8		MG/L	B	V	0.29	1	NO	Plume Degradation	
7086	9/4/02	GW08431RG	NITRATE/NITRITE	REAL	TR1	0.02		MG/L	U	V1	0.02	1	NO	Plume Extent	10
7086	9/4/02	GW08431RG	SULFATE	REAL	TR2	45.4		MG/L		I	2.5	10	NO	Plume Extent	500
7086	9/4/02	GW08431RG	SULFATE	REAL	TR1	50.3		MG/L		V1	2.5	10	NO	Plume Extent	500
7086	9/4/02	GW08431RG	TOTAL DISSOLVED SOLIDS	REAL	TR1	140		MG/L		V1	5	1	NO	Plume Extent	
75992	8/14/02	GW08432RG	NITRATE/NITRITE	REAL	TR1	0.58		MG/L			0.02	1	NO	Plume Extent	10
79102	8/19/02	GW08545RG	NITRATE/NITRITE	REAL	TR1	814		MG/L		V1	20	1000	NO	Plume Definition	10
79102	8/19/02	GW08545RG	TOTAL DISSOLVED SOLIDS	REAL	TR2	6800		MG/L		I	50	1	NO	Plume Definition	
79102	8/19/02	GW08545RG	TOTAL DISSOLVED SOLIDS	REAL	TR1	6610		MG/L		J1	50	1	NO	Plume Definition	
79202	8/19/02	GW08546RG	NITRATE/NITRITE	REAL	TR1	372		MG/L		V1	20	1000	NO	Plume Definition	10
79202	8/19/02	GW08546RG	TOTAL DISSOLVED SOLIDS	REAL	TR1	4150		MG/L		J1	50	1	NO	Plume Definition	
79302	8/26/02	GW08547RG	NITRATE/NITRITE	REAL	TR1	1690		MG/L		V1	50	2500	NO	Plume Definition	10
79302	8/26/02	GW08547RG	TOTAL DISSOLVED SOLIDS	REAL	TR1	10000		MG/L			5	1	NO	Plume Definition	

379

Location	Sample Date	Sample Number	Analyte	QC Type	Result Type	Result	Error 2 Sigma	Units	Lab Qual	Validation	Detect Limit	Dilution	Filtered	Well Class	Tier II
83101	8/20/02	GW08516RG	NITRATE/NITRITE	REAL	TR1	5.1		MG/L		V1	0.2	10	NO	D&D Bldg 883/881	10
83101	8/20/02	GW08516RG	TOTAL DISSOLVED SOLIDS	REAL	TR1	1500		MG/L		V1	20	1	NO	D&D Bldg 883/881	
83201	8/20/02	GW08517RG	NITRATE/NITRITE	REAL	TR1	1.3		MG/L		V1	0.04	2	NO	D&D Bldg 883	10
83201	8/20/02	GW08517RG	TOTAL DISSOLVED SOLIDS	REAL	TR1	7530		MG/L		V1	20	1	NO	D&D Bldg 883	
86501	7/10/02	GW08518RG	NITRATE/NITRITE	REAL	TR1	3.6		MG/L		J	0.1	5	NO	D&D Bldg 865	10
86501	7/10/02	GW08518RG	PETROLEUM HYDROCARBONS, T	REAL	TR1	1		MG/L	U	V1	0.36	1	NO	D&D Bldg 865	
86501	7/10/02	GW08518RG	PETROLEUM HYDROCARBONS, T	REAL	TR1	1		MG/L	U	V1	0.36	1	NO	D&D Bldg 865	
86601	7/11/02	GW08519RG	NITRATE/NITRITE	REAL	TR1	0.74		MG/L		V1	0.02	1	NO	D&D Bldg 865	10
86601	7/11/02	GW08519RG	PETROLEUM HYDROCARBONS, T	REAL	TR1	1		MG/L	U	V1	0.36	1	NO	D&D Bldg 865	
86601	7/11/02	GW08519RG	TOTAL DISSOLVED SOLIDS	REAL	TR1	602		MG/L		V1	5	1	NO	D&D Bldg 865	
86701	7/10/02	GW08520RG	NITRATE/NITRITE	REAL	TR1	1.6		MG/L		J	0.1	5	NO	D&D Bldg 865	10
86701	7/10/02	GW08520RG	TOTAL DISSOLVED SOLIDS	REAL	TR1	1930		MG/L		V1	5	1	NO	D&D Bldg 865	
88101	8/15/02	GW08512RG	NITRATE/NITRITE	REAL	TR1	8.6		MG/L			0.2	10	NO	D&D Bldg 881	10
EL	8/28/02	GW08451RG	TOTAL DISSOLVED SOLIDS	REAL	TR2	1270		MG/L		1	20	1	NO	Plume Definition	
EL	8/28/02	GW08451RG	TOTAL DISSOLVED SOLIDS	REAL	TR1	1270		MG/L		V1	20	1	NO	Plume Definition	
90099	7/26/02	GW08459RG	CHLORIDE	REAL	DL1	67.6		MG/L		V	0.24	2	NO	Plume Degradation	
90099	7/26/02	GW08459RG	NITRATE	REAL	TR1	3.4		MG/L		V	0.031	1	NO	Plume Degradation	10
90099	7/26/02	GW08459RG	SULFATE	REAL	DL1	72.7		MG/L		V	0.4	2	NO	Plume Degradation	500
90099	7/26/02	GW08459RG	SULFIDE	REAL	TR1	0.005		MG/L		J	0.002	1	NO	Plume Degradation	
90099	7/26/02	GW08459RG	TOTAL DISSOLVED SOLIDS	REAL	TR1	501		MG/L		V	5	1	NO	Plume Degradation	
90099	7/26/02	GW08459RG	TOTAL ORGANIC CARBON	REAL	TR1	1.3		MG/L		V	0.29	1	NO	Plume Degradation	
90399	7/25/02	GW08462RG	CHLORIDE	REAL	DL1	56.5		MG/L		V	0.24	2	NO	Plume Degradation	
90399	7/25/02	GW08462RG	NITRATE	REAL	TR1	3		MG/L		V	0.031	1	NO	Plume Degradation	10
90399	7/25/02	GW08462RG	SULFATE	REAL	DL1	61.9		MG/L		V	0.4	2	NO	Plume Degradation	500
90399	7/25/02	GW08462RG	SULFIDE	REAL	TR1	0.0056		MG/L		J	0.002	1	NO	Plume Degradation	
90399	7/25/02	GW08462RG	TOTAL DISSOLVED SOLIDS	REAL	TR1	471		MG/L		V	5	1	NO	Plume Degradation	
90399	7/25/02	GW08462RG	TOTAL ORGANIC CARBON	REAL	TR1	1.2		MG/L		V	0.29	1	NO	Plume Degradation	
99101	9/5/02	GW08529RG	NITRATE/NITRITE	REAL	DL1	150		MG/L			0.6	50	NO	D&D Bldg 991	10
99201	8/13/02	GW08530RG	NITRATE/NITRITE	REAL	TR1	2.5		MG/L		V1	0.012	1	NO	D&D Bldg 991	10
99301	8/28/02	GW08531RG	NITRATE/NITRITE	REAL	TR1	1.2		MG/L		V1	0.04	2	NO	D&D Bldg 991	10
99301	8/28/02	GW08531RG	TOTAL DISSOLVED SOLIDS	REAL	TR1	1300		MG/L		V	5	1	NO	D&D Bldg 991	
99401	7/9/02	GW08532RG	NITRATE/NITRITE	REAL	TR1	3		MG/L		V1	0.2	10	NO	D&D Bldg 991	10
99401	7/9/02	GW08532RG	NITRATE/NITRITE	REAL	TR2	2.8		MG/L		1	0.2	10	NO	D&D Bldg 991	10
99401	7/9/02	GW08532RG	TOTAL DISSOLVED SOLIDS	REAL	TR1	2070		MG/L		J1	5	1	NO	D&D Bldg 991	
B206989	7/12/02	GW08449RG	NITRATE/NITRITE	REAL	TR1	40.3		MG/L		J	2	100	NO	RCRA	10
B371BAS	8/9/02	SW08489RG	NITRATE/NITRITE	REAL	TR1	1.3		MG/L		V1	0.012	1	NO	D&D Bldg 371/374	10
B371BAS	8/9/02	SW08489RG	TOTAL DISSOLVED SOLIDS	REAL	TR1	1500		MG/L		V1	5	1	NO	D&D Bldg 371/374	
AS	8/12/02	SW08490RG	NITRATE/NITRITE	REAL	TR1	0.42		MG/L			0.02	1	NO	D&D Bldg 371/374	10
AS	8/12/02	SW08490RG	TOTAL DISSOLVED SOLIDS	REAL	TR1	1260		MG/L			5	1	NO	D&D Bldg 371/374	
BS-865-2	7/12/02	SW08523RG	NITRATE/NITRITE	REAL	TR1	3.3		MG/L		V1	0.2	10	NO	D&D Bldg 865	10
BS-865-2	7/12/02	SW08523RG	TOTAL DISSOLVED SOLIDS	REAL	TR1	189		MG/L		V1	5	1	NO	D&D Bldg 865	
P114389	8/14/02	GW08435RG	NITRATE/NITRITE	REAL	TR1	0.46		MG/L		V1	0.02	1	NO	Plume Extent	10
P114389	8/14/02	GW08435RG	TOTAL DISSOLVED SOLIDS	REAL	TR1	1050		MG/L		V1	5	1	NO	Plume Extent	
P114389	8/14/02	GW08435RG	TOTAL DISSOLVED SOLIDS	REAL	TR2	1000		MG/L		1	5	1	NO	Plume Extent	
P208989	8/20/02	GW08544RG	NITRATE/NITRITE	REAL	TR1	1870		MG/L		V1	40	2000	NO	Plume Definition	10
P208989	8/20/02	GW08544RG	TOTAL DISSOLVED SOLIDS	REAL	TR1	21300		MG/L		J1	50	1	NO	Plume Definition	
P208989	8/20/02	GW08544RG	TOTAL DISSOLVED SOLIDS	REAL	TR2	17300		MG/L		1	50	1	NO	Plume Definition	
P209389	9/10/02	GW08437RG	FLUORIDE	DUP	TR1	0.44		MG/L	B		0.035	1	NO	Plume Definition	4
P209389	9/10/02	GW08437RG	NITRATE/NITRITE	DUP	TR1	2.5		MG/L			0.012	1	NO	Plume Definition	10
P209389	9/10/02	GW08437RG	SULFATE	DUP	DL1	110		MG/L			1	5	NO	Plume Definition	500
P209389	9/10/02	GW08437RG	TOTAL DISSOLVED SOLIDS	DUP	TR1	580		MG/L			5	1	NO	Plume Definition	
P209389	9/10/02	GW08436RG	FLUORIDE	REAL	TR1	0.44		MG/L	B		0.035	1	NO	Plume Definition	4
P209389	9/10/02	GW08436RG	NITRATE/NITRITE	REAL	TR1	2.5		MG/L			0.012	1	NO	Plume Definition	10
P209389	9/10/02	GW08436RG	SULFATE	REAL	DL1	110		MG/L			1	5	NO	Plume Definition	500
P209389	9/10/02	GW08436RG	TOTAL DISSOLVED SOLIDS	REAL	TR1	570		MG/L			5	1	NO	Plume Definition	
P209389	9/10/02	GW08438RG	FLUORIDE	RNS	TR1	0.5		MG/L	U		0.035	1	NO	Plume Definition	4
P209389	9/10/02	GW08438RG	NITRATE/NITRITE	RNS	TR1	0.05		MG/L	U		0.012	1	NO	Plume Definition	10
P209389	9/10/02	GW08438RG	SULFATE	RNS	TR1	5		MG/L	U		0.2	1	NO	Plume Definition	500
P209389	9/10/02	GW08438RG	TOTAL DISSOLVED SOLIDS	RNS	TR1	7		MG/L	B		5	1	NO	Plume Definition	
P313589	8/14/02	GW08439RG	NITRATE/NITRITE	REAL	TR1	1.8		MG/L			0.1	5	NO	Plume Extent	10
P313589	8/14/02	GW08439RG	TOTAL DISSOLVED SOLIDS	REAL	TR1	1800		MG/L		V1	5	1	NO	Plume Extent	
P419689	7/10/02	GW08500RG	CYANIDE	REAL	TR2	0.005		MG/L	U	V	0.005	1	NO	D&D Bldg 444	0.2

380

Location	Sample Date	Sample Number	Analyte	QC Type	Result Type	Result	Error 2 Sigma	Units	Lab Qual	Validation	Detect Limit	Dilution	Filtered	Well Class	Tier II
P419689	7/10/02	GW08500RG	NITRATE/NITRITE	REAL	TR1	0.93		MG/L		V	0.02	1	NO	D&D Bldg 444	10
P419689	7/10/02	GW08500RG	TOTAL DISSOLVED SOLIDS	REAL	TR2	569		MG/L		V	5	1	NO	D&D Bldg 444	
SW13494	8/15/02	SW08513RG	NITRATE/NITRITE	REAL	TR1	3.2		MG/L			0.2	10	NO	Perf Monitoring	10
SW13494	8/15/02	SW08513RG	NITRATE/NITRITE	REAL	TR2	3.2		MG/L			0.2	10	NO	Perf Monitoring	10
SW13494	8/15/02	SW08513RG	TOTAL DISSOLVED SOLIDS	REAL	TR1	691		MG/L			5	1	NO	Perf Monitoring	
01097	7/30/02	GW08470RG	ETHANE	REAL	TR1	2		UG/L	U		2	1	NO	Plume Degradation	
01097	7/30/02	GW08470RG	ETHENE	REAL	TR1	2		UG/L	U		2	1	NO	Plume Degradation	
01097	7/30/02	GW08470RG	METHANE	REAL	TR1	1		UG/L	U		1	1	NO	Plume Degradation	
01097	7/30/02	GW08470RG	METHANOL	REAL	TR1	1		UG/L	U		1	1	NO	Plume Degradation	
01097	7/31/02	GW08469RG	ETHANE	REAL	TR1	2		UG/L	U		2	1	NO	Plume Degradation	
01097	7/31/02	GW08469RG	ETHENE	REAL	TR1	2		UG/L	U		2	1	NO	Plume Degradation	
01097	7/31/02	GW08469RG	METHANE	REAL	TR1	1		UG/L	U		1	1	NO	Plume Degradation	
01097	7/31/02	GW08469RG	METHANOL	REAL	TR1	1		UG/L	U		1	1	NO	Plume Degradation	
01397	7/31/02	GW08550RG	ETHANE	REAL	TR1	2		UG/L	U		2	1	NO	Non-IMP	
01397	7/31/02	GW08550RG	ETHENE	REAL	TR1	2		UG/L	U		2	1	NO	Non-IMP	
01397	7/31/02	GW08550RG	METHANE	REAL	TR1	1		UG/L	U		1	1	NO	Non-IMP	
01397	7/31/02	GW08550RG	METHANOL	REAL	TR1	1		UG/L	U		1	1	NO	Non-IMP	
02097	7/30/02	GW08471RG	ETHANE	REAL	TR1	2		UG/L	U		2	1	NO	Plume Degradation	
02097	7/30/02	GW08471RG	ETHENE	REAL	TR1	2		UG/L	U		2	1	NO	Plume Degradation	
02097	7/30/02	GW08471RG	METHANE	REAL	TR1	500		UG/L			1	1	NO	Plume Degradation	
02097	7/30/02	GW08471RG	METHANOL	REAL	TR1	1		UG/L	U		1	1	NO	Plume Degradation	
07391	8/7/02	GW08464RG	ETHANE	REAL	TR1	1.9		UG/L	U		2	1	NO	Perf Monitoring	
07391	8/7/02	GW08464RG	ETHENE	REAL	TR1	1.8		UG/L	U		2	1	NO	Perf Monitoring	
07391	8/7/02	GW08464RG	METHANE	REAL	TR1	3		UG/L			1	1	NO	Perf Monitoring	
07391	8/7/02	GW08464RG	METHANOL	REAL	TR1	1		UG/L	U		1	1	NO	Perf Monitoring	
0987	7/11/02	GW08467RG	ETHANE	DUP	TR1	3		UG/L			2	1	NO	Non-IMP	
0987	7/11/02	GW08467RG	ETHENE	DUP	TR1	3		UG/L			2	1	NO	Non-IMP	
0987	7/11/02	GW08467RG	METHANE	DUP	TR1	1		UG/L	B		1	1	NO	Non-IMP	
0987	7/11/02	GW08467RG	METHANOL	DUP	TR1	1		UG/L	U		1	1	NO	Non-IMP	
0987	7/11/02	GW08466RG	ETHANE	REAL	TR1	2		UG/L	U		2	1	NO	Non-IMP	
0987	7/11/02	GW08466RG	ETHENE	REAL	TR1	2		UG/L	U		2	1	NO	Non-IMP	
0987	7/11/02	GW08466RG	METHANE	REAL	TR1	1		UG/L	U		1	1	NO	Non-IMP	
0987	7/11/02	GW08466RG	METHANOL	REAL	TR1	1		UG/L	U		1	1	NO	Non-IMP	
0987	7/11/02	GW08468RG	ETHANE	RNS	TR1	2		UG/L	U		2	1	NO	Non-IMP	
0987	7/11/02	GW08468RG	ETHENE	RNS	TR1	2		UG/L	U		2	1	NO	Non-IMP	
0987	7/11/02	GW08468RG	METHANE	RNS	TR1	1		UG/L	U		1	1	NO	Non-IMP	
0987	7/11/02	GW08468RG	METHANOL	RNS	TR1	1		UG/L	U		1	1	NO	Non-IMP	
11791	8/5/02	GW08465RG	ETHANE	REAL	TR1	1.9		UG/L	U		2	1	NO	Plume Degradation	
11791	8/5/02	GW08465RG	ETHENE	REAL	TR1	1.8		UG/L	U		2	1	NO	Plume Degradation	
11791	8/5/02	GW08465RG	METHANE	REAL	TR1	4.2		UG/L			1	1	NO	Plume Degradation	
11791	8/5/02	GW08465RG	METHANOL	REAL	TR1	1		UG/L	U		1	1	NO	Plume Degradation	
1187	8/7/02	GW08463RG	ETHANE	REAL	TR1	1.9		UG/L	U		2	1	NO	Plume Degradation	
1187	8/7/02	GW08463RG	ETHENE	REAL	TR1	1.8		UG/L	U		2	1	NO	Plume Degradation	
1187	8/7/02	GW08463RG	METHANE	REAL	TR1	1.6		UG/L			1	1	NO	Plume Degradation	
1187	8/7/02	GW08463RG	METHANOL	REAL	TR1	1		UG/L	U		1	1	NO	Plume Degradation	
30900	7/2/02	GW08374RG	ETHANE	REAL	TR1	2		UG/L	U		2	1	NO	Plume Degradation	
30900	7/2/02	GW08374RG	ETHENE	REAL	TR1	2		UG/L	U		2	1	NO	Plume Degradation	
30900	7/2/02	GW08374RG	METHANE	REAL	TR1	110		UG/L			1	1	NO	Plume Degradation	
30900	7/2/02	GW08374RG	METHANOL	REAL	TR1	1		UG/L	U		1	1	NO	Plume Degradation	
31001	7/1/02	GW08375RG	ETHANE	REAL	TR1	2		UG/L	U		2	1	NO	Non-IMP	
31001	7/1/02	GW08375RG	ETHENE	REAL	TR1	2		UG/L	U		2	1	NO	Non-IMP	
31001	7/1/02	GW08375RG	METHANE	REAL	TR1	1		UG/L	U		1	1	NO	Non-IMP	
31001	7/1/02	GW08375RG	METHANOL	REAL	TR1	1		UG/L	U		1	1	NO	Non-IMP	
70693	7/30/02	GW08472RG	ETHANE	REAL	TR1	2		UG/L	U		2	1	NO	Plume Degradation	
70693	7/30/02	GW08472RG	ETHENE	REAL	TR1	2		UG/L	U		2	1	NO	Plume Degradation	
70693	7/30/02	GW08472RG	METHANE	REAL	TR1	2		UG/L			1	1	NO	Plume Degradation	
70693	7/30/02	GW08472RG	METHANOL	REAL	TR1	1		UG/L	U		1	1	NO	Plume Degradation	
90099	7/31/02	GW08459RG	ETHANE	REAL	TR1	2		UG/L	U		2	1	NO	Plume Degradation	
90099	7/31/02	GW08459RG	ETHENE	REAL	TR1	2		UG/L	U		2	1	NO	Plume Degradation	
90099	7/31/02	GW08459RG	METHANE	REAL	TR1	1		UG/L	U		1	1	NO	Plume Degradation	
90099	7/31/02	GW08459RG	METHANOL	REAL	TR1	1		UG/L	U		1	1	NO	Plume Degradation	
90399	7/31/02	GW08462RG	ETHANE	REAL	TR1	2		UG/L	U		2	1	NO	Plume Degradation	

381

Location	Sample Date	Sample Number	Analyte	QC Type	Result Type	Result	Error 2 Sigma	Units	Lab Qual	Validation	Detect Limit	Dilution	Filtered	Well Class	Tier II
90399	7/31/02	GW08462RG	ETHENE	REAL	TRI	2		UG/L	U		2	1	NO	Plume Degradation	
90399	7/31/02	GW08462RG	METHANE	REAL	TRI	1		UG/L	U		1	1	NO	Plume Degradation	
90399	7/31/02	GW08462RG	METHANOL	REAL	TRI	1		UG/L	U		1	1	NO	Plume Degradation	

382/382

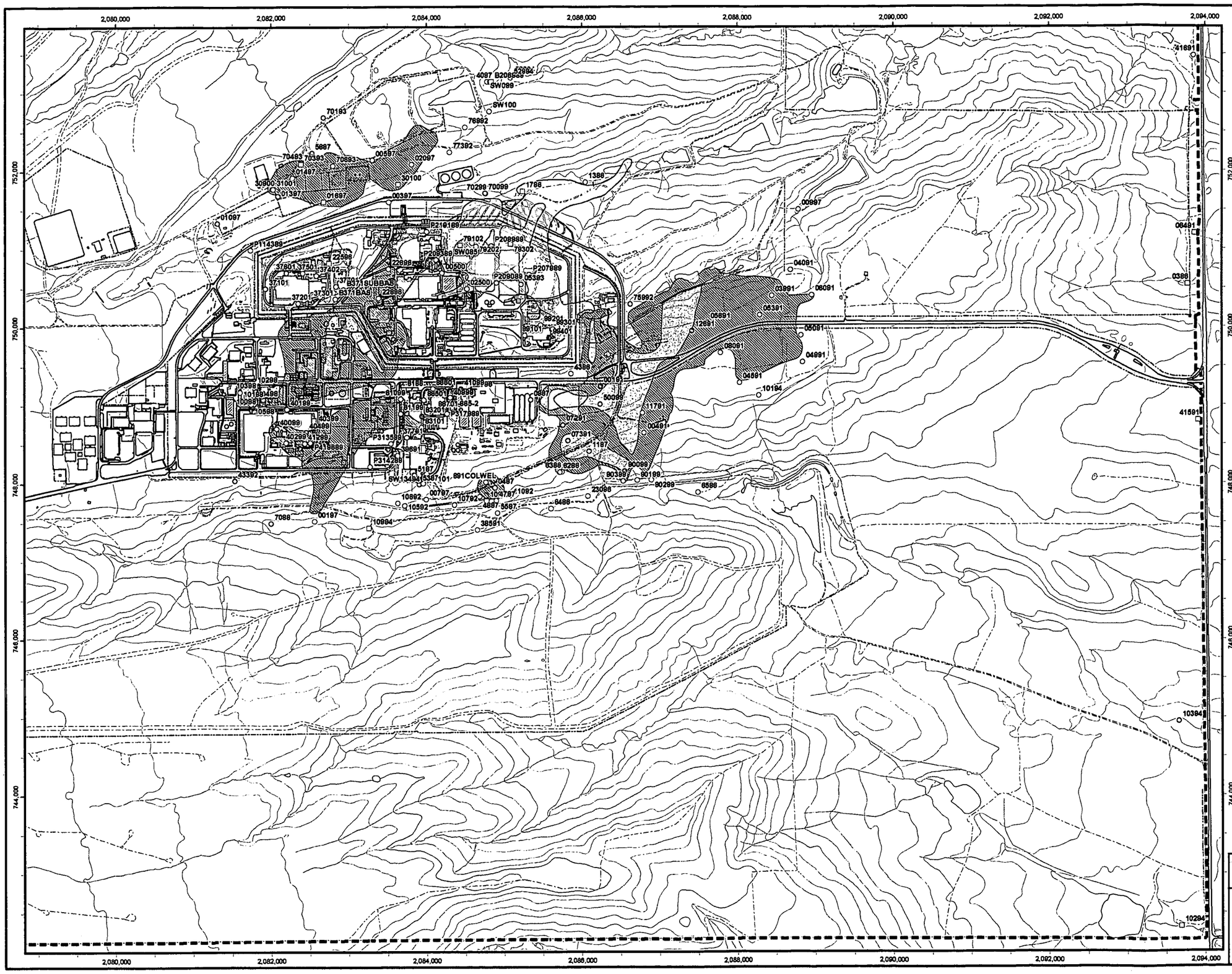

Figure 3-1

Groundwater Monitoring Well Location Map

Third Quarter, 2002

Well Key

- Reportable Tier I Wells
- Wells with Groundwater above Tier I
- Reportable Tier II Wells
- Wells with Groundwater above Tier II
- Wells without Exceedances
- Dry Wells

Plume Key

- Composite VOC Groundwater Plume (100 x MCL)
- Composite VOC Groundwater Plume (concentration equal to MCL)
- ND
- 100 x Nitrate Standard (1000 mg/l)
- Nitrate Standard (10 mg/l)

Standard Map Features

- Buildings and other structures
- Demolished buildings
- Solar Evaporation Ponds (SEPs)
- Lakes and ponds
- Streams, ditches, or other drainage features
- Fences and other barriers
- Paved roads
- Dirt Roads
- Topographic Contour (20-foot)
- Rocky Flats Environmental Technology Site boundary

Plume Reference - SSOC, 2002, Final 2001 Annual RFCA Groundwater Monitoring Report

N

400 0 400 800 1,200 1,600

Scale in Feet

State Plane Coordinate Projection
Colorado Central Zone
Datum: NAD 27

U.S. Department of Energy
Rocky Flats Environmental Technology Site

Prepared by: URS

Prepared for: KAISER-HILL

February 20, 2003

N:\svr w:\projects\y\000\00-0008\groundwater report base map.mxd

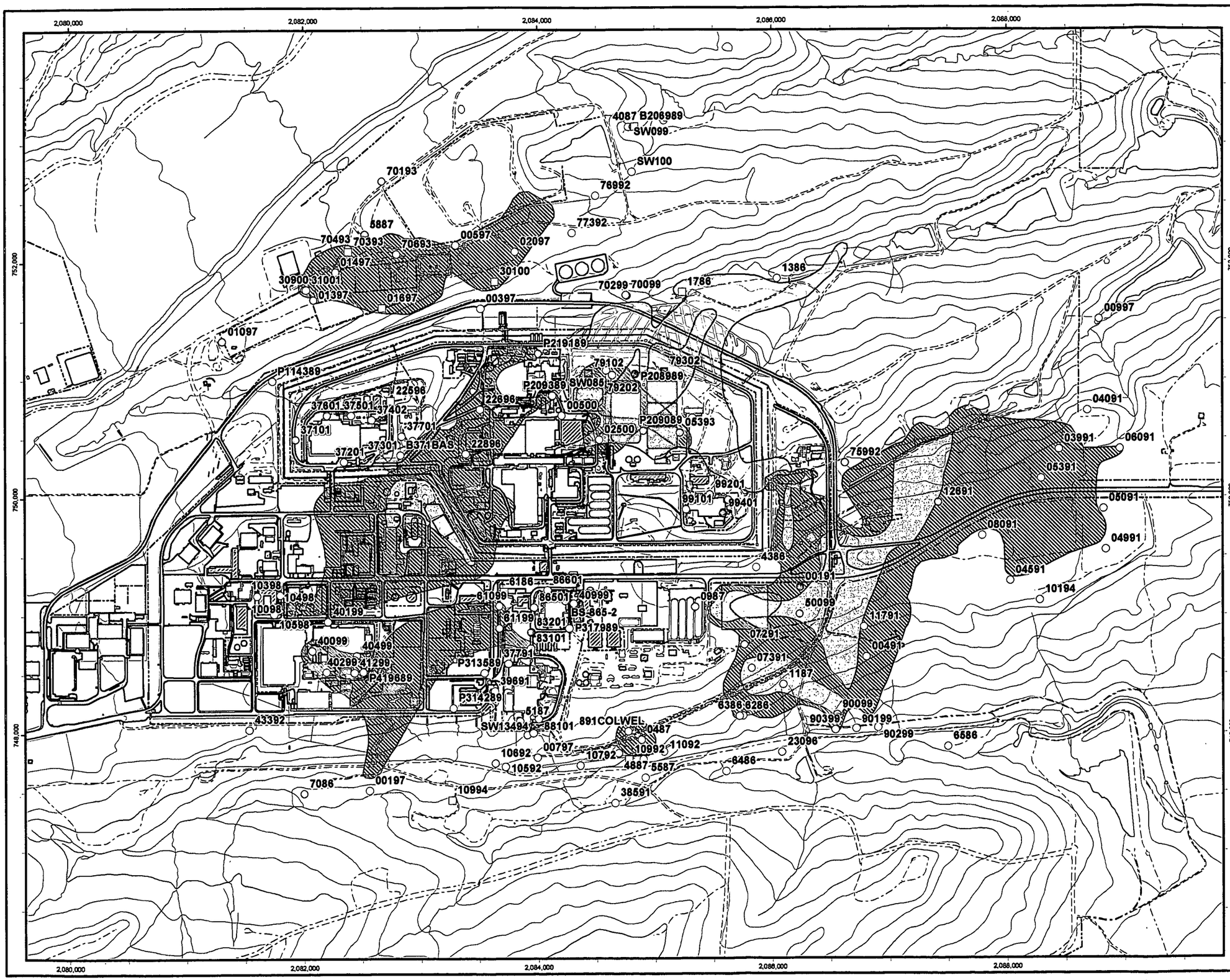

Figure 3-2

Groundwater Monitoring Well Location Map

Industrial Area & Environs Third Quarter, 2002

Well Key

- Reportable Tier I Wells
- Wells with Groundwater above Tier I
- Reportable Tier II Wells
- Wells with Groundwater above Tier II
- Wells without Exceedances
- Dry Wells

Plume Key

- Composite VOC Groundwater Plume (100 x MCL)
- Composite VOC Groundwater Plume (concentration equal to MCL)
- ND
- 100 x Nitrate Standard (1000 mg/l)
- Nitrate Standard (10 mg/l)

Standard Map Features

- Buildings and other structures
- Demolished buildings
- Solar Evaporation Ponds (SEPs)
- Lakes and ponds
- Streams, ditches, or other drainage features
- Fences and other barriers
- Paved roads
- Dirt Roads
- Topographic Contour (20-foot)
- Rocky Flats Environmental Technology Site boundary

Plume Reference - SSOC, 2002, Final 2001 Annual RFCA Groundwater Monitoring Report

N

400 0 400 800 1,200

Scale in Feet

State Plane Coordinate Projection
Colorado Central Zone
Datum: NAD 27

U.S. Department of Energy
Rocky Flats Environmental Technology Site

Prepared by: URS

Prepared for: KAISER-HILL

February 20, 2003

NT Svr w:/projects/fy2003/03-0606/Groundwater report IA map.mxd

54