05-RF-00619

First Quarter RFCA Groundwater Monitoring Report For Calendar Year 2005

Rocky Flats Environmental Technology Site

Kaiser-Hill Company, L.L.C.

Review Exemption: CEX-105-01

June 28, 2005

RECEIVED
JUN 28 2005
ADMIN RECORD

Review Exemption: CEX-105-01

SW-A-005107

215

THIS PAGE INTENTIONALLY LEFT BLANK.

RECEIVED
JUN 29 2006

TABLE OF CONTENTS

EXECUTIVE SUMMARY v

1.0 INTRODUCTION AND OBJECTIVES 1-1

2.0 METHODS 2-1

2.1 Data Processing 2-1

2.2 IMP Well Class Definitions and Evaluation Criteria 2-3

2.2.1 Area of Concern Wells 2-3

2.2.2 Sentinel Wells 2-4

2.2.3 Evaluation Wells 2-4

2.2.4 Boundary Monitoring Wells 2-4

2.2.5 Decision Document Wells 2-5

2.2.6 RCRA Monitoring Wells 2-5

2.2.7 Groundwater Treatment System Monitoring Points 2-5

2.2.8 Water Level Wells 2-6

2.2.9 Other Monitoring Locations 2-6

3.0 WATER QUALITY AND WATER LEVEL RESULTS 3-1

3.1 Status of Groundwater Sampling and Data Collection 3-1

3.2 Groundwater Data Quality at AOC and Boundary Wells 3-2

3.3 Groundwater Data Quality at Sentinel Wells 3-2

3.4 Special Rule for Uranium in AOC, Boundary, and Sentinel Wells 3-2

3.5 Groundwater Data Quality at Evaluation Wells 3-3

3.6 Groundwater Data Quality at Decision Document Wells 3-3

3.7 Groundwater Data Quality at RCRA Wells 3-3

3.8 Groundwater Treatment System Performance Monitoring 3-4

3.9 Groundwater Levels 3-5

3.10 Groundwater Monitoring Program News From 1Q05 3-6

4.0 REQUIRED ACTIONS 4-1

4.1 Planned Evaluation and Additional Monitoring Based on 1Q05 Data 4-1

4.2 Results of Required Actions Initiated by the Previous Quarterly Report 4-1

5.0 VALIDATION AND DATA QUALITY ASSESSMENT 5-1

5.1 General Discussion 5-1

5.2 PARCC Parameters 5-2

5.2.1 Criteria for Precision 5-3

5.2.2 Criteria for Accuracy 5-4

5.2.3 Criteria for Representativeness 5-5

5.2.4 Criteria for Completeness 5-5

5.2.5 Criteria for Comparability 5-6

5.3 Groundwater DQA Results 1Q05 5-7

5.3.1 Precision During the Quarter 5-7

5.3.2 Accuracy During the Quarter 5-7

5.3.3 Representativeness During the Quarter 5-9

5.3.4 Completeness During the Quarter 5-9

5.3.5 Comparability During the Quarter 5-10

5.4 Quarterly DQA Summary & Observations 5-10

6.0 REFERENCES 6-1

LIST OF TABLES

Table 3-1. Groundwater Monitoring Locations and Sample Collection Summary. 3-9

Table 3-2. Groundwater Sample Collection Summary – Additional Analytes. 3-11

Table 3-3. Wells Needing Groundwater Sampling for U Isotope Analysis by ICP/MS. 3-12

Table 3-4. Concentrations Exceeding PRGs in Groundwater at Evaluation Wells. 3-13

Table 3-5. TCE Concentrations in Groundwater at Well 891COLWEL During the Past Four Sampling Events. 3-14

Table 5-1. Duplicate Error Ratios (DER) for Radionuclides. 5-14

Table 5-2. Relative Percent Differences (RPD) for Non-Radionuclide Data. 5-15

Table 5-3. Summary of Relative Percent Differences (RPD) Values. 5-33

Table 5-4. Reporting Limits Greater Than Contract Required Detection Limits. 5-34

Table 5-5. Matrix Spike (MS) & Matrix Spike Duplicate (MSD) Recoveries. 5-35

Table 5-6. Summary of MS & MSD Recovery Data. 5-50

Table 5-7. Lab Control Sample (LCS) Data for Radionuclides. 5-51

Table 5-8. Lab Control Sample (LCS) Data for Non-Radionuclides. 5-52

Table 5-9. Data Rejected During Verification or Validation. 5-58

Table 5-10. Equipment Rinsate Results. 5-59

Table 5-11. Comparison of Required Versus Collected Groundwater Samples. 5-60

Table 5-12. Summary of Validation and Verification Data Completeness. 5-61

Table 5-13. Summary of Field Quality Control Samples & Data Records. 5-62

LIST OF FIGURES

Figure 3-1. Groundwater Monitoring Network - FY05 IMP 3-7

APPENDICES

Appendix A First Quarter 2005 Groundwater Analytical Data

Appendix B First Quarter 2005 Groundwater Level Data

Appendix C 85th Percentile and Trend Analysis Results

Appendix D Seasonal-Kendall Trend Analysis Results For Filtered Groundwater

Appendix E Seasonal-Kendall Trend Analysis Results For Unfiltered Groundwater

EXECUTIVE SUMMARY

This quarterly Rocky Flats Cleanup Agreement (RFCA) groundwater monitoring report presents water quality data resulting from groundwater monitoring at Rocky Flats Environmental Technology Site (RFETS) during the first calendar quarter of 2005 (1Q05). Groundwater monitoring data reporting is required by RFCA, and defined by the FY2005 Integrated Monitoring Plan (IMP) (DOE, 2005a). Further details describing the groundwater monitoring program and its reporting requirements are found in the IMP Background Document (DOE, 2005b).

Groundwater monitoring at RFETS during 1Q05 attempted to sample groundwater at 94 locations. Full or partial suites of groundwater samples were collected from 29 IMP locations and 53 non-IMP locations. Twelve sampling locations, 3 IMP and 9 non-IMP, were dry and did not yield a sample. Therefore, not all of the analytical data specified in the IMP were collected during the quarter. Overall, sample collection success rate for the quarter was 85%, similar to the 87% success rate of the prior quarter. The 1Q05 data comprised 6,877 analytical records (including laboratory QA/QC). This is similar to the 5,506 records reported last quarter.

Well classes and evaluation criteria for groundwater monitoring data have changed extensively under the FY2005 IMP. Many water quality data evaluations now include trend analysis by the nonparametric Seasonal-Kendall (S-K) test, and computation of 85th percentiles. Depending on the well class, either these percentiles, or the most recent analytical result, may be compared against RFCA surface water standards, preliminary remediation goals (PRGs), or groundwater action levels. Most of the eight well classes discussed in previous quarterly groundwater monitoring reports have been replaced by new well classes, which are described in Section 2.2 of this report. When water quality fails to meet the IMP criteria for the well class then a special detailed evaluation is required. This detailed evaluation is called an evaluation of groundwater impacts on surface water or EVAL.

Examples of the new data evaluation criteria are given by the following bullets, which pertain to all Boundary wells for all analytes having monitoring data and a surface water standard or PRG.

- If the S-K test finds an increasing trend at 95% confidence, and the 85th percentile exceeds the greater of the surface water standard, PQL, or RFCA modification (MOD), then perform an EVAL.

- If the analytical concentration measured during the current quarter ("current result") is greater than the PRG, and the result from the previous routine sampling event ("prior result") was greater than the PRG, then perform an EVAL.

Evaluations of 1Q05 groundwater monitoring data in accordance with the new IMP criteria did not trigger (require) an EVAL for any analyte at any Area of Concern (AOC), Boundary, or Sentinel well.

During 1Q05 sampling on January 26, 2005 unfiltered groundwater from Evaluation Well 91104 contained the following contaminants at concentrations exceeding their PRGs (see Table 3-4 for details).

- Aroclor-1254 at 4,400 ug/L exceeded the PRG of 38 ug/L,
- Tetrachloroethene (PCE) at 68,600 ug/L exceeded its PRG of 141 ug/L, and
- Trichloroethene (TCE) at 84,800 ug/L exceeded its PRG of 190 ug/L.

Evaluation wells are usually located in known VOC contaminant plumes in the former Industrial Area. Thus, VOC contamination is expected in groundwater sampled from Evaluation wells.

In accordance with the IMP special rule for U, groundwater from the June sampling event at Sentinel Well 99305 will be analyzed for U isotopes by ICP/MS. Well 99305 replaced the recently abandoned Well 99301.

Although the IMP Background Document calls for resampling when a performance monitoring station shows a COC concentration above the surface water standard, as shown at GS13 this quarter, resampling will not be performed since nitrate/nitrite concentrations at GS13 commonly exceed the standard, but are usually less than the modified standard.

Data for RCRA monitoring at the Present Landfill is included in Appendix A, but will not be interpreted until the end of the calendar year. Appendix B contains groundwater level data for 1Q05. The most areally extensive water level measurements are made during the second and fourth calendar quarters. Therefore, potentiometric maps will only be prepared for the second and fourth quarter RFCA groundwater monitoring reports.

A data quality assessment (DQA) of the 1Q05 water quality data concluded that the data are generally of high quality in terms of analytical precision, accuracy, representativeness, completeness, and comparability. An exception is a single VOC-contaminated rinsate sample for Well 91203, sampled on January 27, 2005. Evidence of potential cross-contamination is indicated by VOC detections in the RNS sample of PCE at 24 μg/L, TCE at 15 ug/L, 1,1,1-TCA at 2.5 ug/L, and chloroform at 1.9 ug/L. Overall, however, little contamination was introduced during 1Q05 groundwater sampling and/or shipping activities, as 98% all of the rinsates were clean.

The results of the 1Q05 sampling generally confirm previous sampling results and do not change the current understanding of the nature and extent of groundwater contaminants at the Site.

ACRONYMS & TERMS

ALF	RFCA Action Level Framework.
Analyte	Any chemical or radionuclide whose concentration or activity in a groundwater sample is analyzed by an analytical laboratory.
AOC	Area of Concern (AOC) wells (well-class-code "A" in tables within this report) are located within a drainage and downgradient of a contaminant plume.
AOI	Analyte of Interest as a potential contaminant.
ASD	Kaiser-Hill Analytical Services Division. This group establishes procedures and contracts that govern the analysis of groundwater samples collected at RFETS, and the subsequent verification and validation of the analytical data. ASD is also responsible for entering the data into SWD.
BOA	Basic Ordering Agreement for analytical laboratory services.
CAS	Chemical Abstracts Service assigns a unique number to identify analytes that may have multiple chemical names. The registry number is called a "CAS Number."
CDPHE	Colorado Department of Public Health and Environment.
CLP	Contract Laboratory Program (or Procedures) developed by EPA.
COC	Contaminant of Concern
CRDL	Contract Required Detection Limit. A synonym for RDL.
CT	Carbon tetrachloride.
D&D	Decontamination and Decommissioning.
DCE	One of several dichloroethenes, typically cis-1,2-dichloroethene.
DER	Duplicate Error Ratio calculated for real/duplicate radionuclide analyses.
DOE	United States Department of Energy.
DQA	Data Quality Assessment as used in this report focuses on evaluations of the PARCC parameters.

DUP	DUP is a SWD code identifying data describing "field duplicate samples". In this report, DUP refers to data describing a duplicate groundwater sample collected in the field and associated with a REAL sample.
EVAL	Evaluation of groundwater impacts on surface water is discussed in IMP Background Document Sections 3.5.5 and 3.5.5.1. Interpretations of quarterly groundwater quality data per the criteria specified in the IMP Background Document may require an EVAL.
EPA	United States Environmental Protection Agency.
GMP	Groundwater Monitoring Program specified by the IMP.
IHSS	Individual Hazardous Substance Site.
IMP	RFETS Integrated Monitoring Plan, which describes in general terms the components and objectives of the groundwater monitoring program, and how groundwater data will be collected, evaluated and reported. The IMP is updated yearly and contains the list of wells in the monitoring program. The IMP also specifies the chemical suites that groundwater samples will be analyzed for.
K-H	Kaiser-Hill, LLC.
LCS	Laboratory Control Sample. A type of QC sample, which originates in the analytical laboratory.
LC1, LC2	SWD identifies LCS samples with numbered codes, e.g., LC1.
LIC	Line-item-code (LIC) is assigned by ASD to identify specified analyte suites, analytical methods, and required detection limits.
MCL	Maximum Contaminant Level.
ug/L	Microgram per liter.
mg/L	Milligram per liter.
MS	Matrix Spike, a QC sample.
MSD	Matrix Spike Duplicate sample. MS/MSD sample data may be used to determine both precision and analytical accuracy.
PARCC	Precision, Accuracy, Representativeness, Comparability and Completeness.
PCB	Polychlorinated biphenyl.

PCE	Tetrachloroethene.
pCi/L	PicoCurie per liter.
PRG	Wildlife Refuge Worker Preliminary Remediation Goal for surface water assuming 10^{-6} excess health risk.
PQL	Practical Quantitation Limit is a type of analytical detection limit. The PQL is the lowest concentration for which the 95% confidence interval brackets the true concentration within 20%.
QAPP	Quality Assurance Program Plan.
QC	Quality Control, as in a QC sample generated for quality control purposes.
RCRA	Resource Conservation and Recovery Act.
RDL	A Required Detection Limit specified by ASD. A synonym of CRDL.
REAL	REAL is a SWD code identifying "primary" or "real" samples, as opposed to QC samples. In this report, REAL refers to data describing the primary groundwater sample collected at a well or building drain during a sampling event.
RFCA	Rocky Flats Cleanup Agreement.
RFETS	Rocky Flats Environmental Technology Site.
RIN	An identifying number assigned to a set of environmental samples by ASD.
Rinsate	A QC sample generated by pouring clean deionized water over or through sampling equipment, which has previously been decontaminated. Analysis of rinsate samples (RNS) may indicate cross-contamination due to incomplete or improper decontamination procedures.
RNS	A SWD code identifying data describing a rinsate sample.
RPD	Relative Percent Difference in measured concentrations between a groundwater sample and a duplicate groundwater sample collected in the field. RPDs are a measure of precision applied to non-radionuclide data.
SEP	The former Solar Evaporation Ponds, 207A, 207C, 207B north, central and south.
SOP	Standard Operating Procedure.
SOW	Statement of Work.

SUR	A SWD code indicating analytical data for surrogate compounds.
Surrogate Compound	Any of a set of distinctive compounds that do not occur in nature and are not normally found in environmental samples. Analytical procedures for VOA and SVOA analysis often require one or more surrogates to be spiked into samples prior to their analysis, as a quality control check. SUR data are reported by the laboratory, and may be used in data validation.
SVOA	Semivolatile organic analyte.
SVOC	Semivolatile organic compound, a synonym for SVOA.
SWD	RFETS Soil Water Database maintained by ASD.
TCE	Trichloroethene.
TDS	Total Dissolved Solids.
TPH	Total Petroleum Hydrocarbons
Tier I	Analyte-specific action level for RFETS groundwater, originally defined by RFCA and updated by IMP.
Tier II	10^{-2} of Tier I.
TPU	Total Propagated Error.
TRPH	Total Recoverable Petroleum Hydrocarbons.
TSS	Total Suspended Solids.
VOA	Volatile Organic Analyte.
VOC	Volatile Organic Compound, a synonym for VOA.
V&V	Validation and Verification of environmental quality data.
Well Class	Monitoring wells at RFETS are classified into one or more well classes, which relate to groundwater monitoring objectives. For example, the Boundary Monitoring well class refers to wells used to monitor groundwater quality leaving the eastern RFETS boundary.
>=	Value on the left is greater than or equal to the value that follows the >= symbol.
<=	Value on the left is less than or equal to the value that follows the <= symbol.

>	Value on the left is greater than the value to the right of the > symbol.
<	Value on the left is less than the value to the right of the < symbol.

THIS PAGE INTENTIONALLY LEFT BLANK.

1.0 INTRODUCTION AND OBJECTIVES

This report is required by Section 3.4.B of Attachment 5 of the Final Rocky Flats Cleanup Agreement (RFCA) (CDPHE, DOE, and EPA, 1996) and is described in the FY2005 Integrated Monitoring Plan (IMP) (DOE, 2005a). Reviewed in this report are the RFETS groundwater monitoring data collected during the first calendar quarter of 2005 (1Q05). The data evaluations reported here are specified by the IMP and the IMP Background Document (DOE, 2005b).

The objectives of this RFCA Quarterly Groundwater Monitoring Report include:

- Report to RFETS Stakeholders in a timely manner, the water quality results collected by the GMP during the recent calendar quarter;
- Perform groundwater quality evaluations for specific wells and analytes in accordance with the decision rules defined in the IMP Background Document for each well class.
- Evaluate contaminant concentration trends using statistical methods specified by the IMP Background Document;
- Evaluate, as required, the potential impacts of groundwater contaminants on surface water;
- Report water level measurements collected during the quarter, and report any significant changes in flow direction or gradients;
- Update and interpret UHSU groundwater potentiometric surface maps and groundwater pathways to surface water (during second and fourth calendar quarters);
- Briefly status the performance of groundwater remedial action activities at the Mound, East Trenches, and Solar Evaporation Ponds Plume Treatment Systems. (A much more comprehensive analysis of these systems is provided by the Annual Groundwater Treatment System Report.)
- The fourth quarter RFCA report, may include interpretations of the RCRA groundwater monitoring data collected during the calendar year at the Present Landfill. (However, RCRA reporting is under review and may be presented in a separate document in the future.)
- Report any significant changes in groundwater monitoring that have occurred since publication of the FY05 IMP.

The report is organized as six sections. Section 1, Introduction, discusses changes made since the preceding report. Section 2 summarizes the methods used to produce the report and defines the well classes. Water quality results for individual wells and Tier I and Tier II reportable occurrences are presented in Section 3. Maps and selected time-series plots are also shown in Section 3. Required actions based on the current findings and completed actions from previous quarterly reports are discussed in Section 4. A data quality assessment is presented in Section 5. References are listed in Section 6. Appendix A is a tabulation of groundwater quality data for the quarter. Appendix B reports groundwater levels for the quarter. Appendix C tabulates 85th percentile statistics used in data evaluations. Appendices D and E present graphical output from trend analysis of filtered and unfiltered groundwater samples, respectively.

All Water Monitoring and Compliance Program (WMCP) groundwater data available in SWD for the calendar quarter are included in this quarterly report irrespective of IMP-well class or sampling objective. Most IMP wells are sampled during the 2nd and 4th calendar quarters of each year. Only RCRA monitoring wells are routinely sampled and reported each quarter. Non-IMP monitoring takes place at RFETS to meet various objectives, such as well abandonment or other special sampling.

In addition to the monitoring wells cited in this report, a number of other water sampling locations may be included in this report as data become available. These locations include surface water stations (e.g., GS10, GS13) used for performance monitoring of the groundwater treatment systems, treatment system influent and effluent sampling locations (e.g., MOUND R1-0), and groundwater collection wells like 891COLWEL. 891COLWEL is a pump-equipped collection well that collects water from the 881 Hillside above the former French Drain. Relevant groundwater and surface water sampling locations are shown on Figure 3-1.

2.0 METHODS

Groundwater quality data collected and analyzed as part of the RFETS groundwater monitoring program during 1Q05 were evaluated as described below.

2.1 Data Processing

Data evaluated in this report were retrieved from the Soil and Water Database (SWD) and processed as follows:

- RFETS groundwater analytical results for the quarter were uploaded from SWD into a local database. Database queries were written to examine the data and to identify potential problems such as concentration unit mismatches between the groundwater quality data and the standards tables. Data that exceeded the date range for this calendar quarter are not included in this report.

- Field and laboratory QC data were split into separate data tables for more convenient use in the data quality assessment (DQA) presented in Section 5. Queries were also written to create and export tables suitable for the written report.

- The DQA follows requirements set forth in the Quality Assurance Program Plan For The Groundwater Monitoring Program, Rocky Flats Environmental Technology Site (RMRS, 2001).

- Criteria for evaluating the water quality data are defined in the IMP Background Document and vary by well class. These well class definitions and evaluation criteria are summarized in the following section. In general analyte concentrations or activities in primary (REAL) groundwater samples are compared against one or more of the following criteria,

    - RFCA surface water standards,

    - RFCA groundwater Tier II or Tier I action levels,

    - Wildlife Refuge Worker Preliminary Remediation Goals for surface water (PRGs)

- The RFCA action level framework states that if the practical quantitation limit (PQL) of an analyte is higher (less stringent) than the action level or standard, then the PQL is used as the compliance threshold (CDPHE, DOE, and EPA, 2003, Final RFCA Attachment 5, p. 5-30). Therefore, this quarterly report compared the detected activities or concentrations against the higher of either the PQL or the groundwater action level, or alternatively, the higher of the PQL or surface water standard.

- Analyte concentrations or activities in primary (REAL) groundwater samples were screened against RFCA action levels, surface water standards, or PRGs with the following exceptions.

- Non-detect results (with a "U" result qualifier, or UJ validation qualifier);
- Results rejected in validation or verification ("R" or "R1" qualified); and
- Surrogate compounds added by the laboratory for analytical quality control.

- The IMP requires that the 85th percentile of the concentration data from certain well classes be compared against standards. The IMP specifies that the 85th percentile for each analyte at each well shall be estimated by the nonparametric method used by the Colorado Water Quality Control Commission (CWQCC, 2004, p. 4). Note that these 85th percentiles are specific to an individual analyte at a single well. The IMP specifies the date range of the data used for determining the 85th percentile as extending from January 1, 2000 to include the current quarter's sampling dates. Percentiles are re-calculated each quarter to incorporate new data. Percentiles for the current quarter are reported as Appendix C. See IMP Background Document Section 3.3.3.2 for procedural details.

- Trend analysis of concentration data for certain well classes is also required by the FY05 IMP. The trend analysis is performed using the nonparametric Seasonal-Kendall (S-K) test and associated slope estimator. The S-K test is applied at the 95% level of confidence for a one-tailed test. The IMP specifies the date range of the data to be trended as extending from January 1, 2000 through the current quarter. Thus, it is necessary to repeat the trend analysis each quarter to include the latest data. Refer to IMP Background Document Section 3.3.3.3 for details of the procedure. Graphical output from the trend analysis is reported in Appendices D and E for filtered and unfiltered groundwater, respectively.

- Although most of the data evaluation criteria in the IMP pertain to all analytes collected by the GMP, an additional rule has been established for evaluation of uranium (U) concentration (or activity) data, as follows. If the 85th percentile of U activity in groundwater exceeds a threshold activity of 100 pCi/L, then the next regularly scheduled groundwater sample at that well shall be analyzed for isotopic content using high resolution ion coupled plasma mass spectrometry (ICP/MS). The resulting isotopic data will be reviewed to determine if they represent a natural or anthropogenic signature. This uranium rule pertains to area of concern, boundary, and sentinel wells (defined in Section 2.2). The U threshold activity is defined to be ten times the RFCA surface water standard for U in Walnut Creek (10 pCi/L) which yields a threshold value of 100 pCi/L. In general, once ICP/MS analysis has been run on groundwater from a well it need not be repeated (see IMP Background Document Section 3.3.3.5 for the details).

- If uranium concentrations in groundwater are reported in concentration units (ug/L or PPB), they may be converted to activities by assuming that the distribution of U isotopes represents natural uranium and applying the appropriate conversion factor. The natural uranium conversion factor used in this report is based on data from the National Nuclear Data Repository and is 0.68527 pCi/ug.

- If U isotope activity data have been collected, U-234, U-235, and U-238 activities may be summed. This sum may be compared against the surface water standard and it is identified by CAS number "USUM" in this report.

- Many of the data evaluations specified by the IMP Background Document lead either to continued routine monitoring, or require a detailed evaluation of hydrogeologic conditions that caused elevated concentrations of an analyte of concern (AOC) and its potential impact on surface water (an EVAL). Potential components of an EVAL are discussed in IMP Background Document Sections 3.5.5 and 3.5.5.1.

- Although the IMP Background Document contains criteria by which groundwater monitoring may be terminated for specific analytical suites and wells, those criteria are ignored by this report. Termination criteria are not considered at this time because DOE and K-H have no plans to reduce the size of the groundwater monitoring network during FY2005.

2.2 IMP Well Class Definitions and Evaluation Criteria

The RFETS groundwater monitoring network, as defined in the FY2005 IMP (DOE, 2005a and 2005b), is comprised of eight classes of monitoring wells. However, the well class definitions and evaluation criteria for groundwater monitoring data have changed extensively under the FY2005 IMP. Formerly, the eight well classes included: RCRA, boundary, plume definition, plume extent, plume degradation, drainage, D&D monitoring, and performance monitoring wells. The new well classes are defined in the following sections and include: RCRA, boundary, area of concern wells, sentinel wells, evaluation wells, decision document wells, water level wells, and groundwater treatment system monitoring points.

The IMP and IMP Background Document establish decision rules for determining reportable results for groundwater sampled from these wells and analyzed for potential contamination. The well types and decision rules for data reporting are summarized below.

2.2.1 Area of Concern Wells

Area of Concern (AOC) wells (well-class-code "A" in tables within this report) are located within a drainage and downgradient of a contaminant plume, or a group of contaminant plumes. AOC wells are monitored to determine whether the plume(s) may be discharging to surface water..

Given sufficient concentration data for a specific analyte in groundwater at a specific well (referred to as an "analyte-well" combination), then the following data evaluations are performed for AOC wells.

- If the S-K test finds a statistically significantly increasing concentration trend at 95% confidence, and the 85th percentile exceeds the greater of either the surface water standard, PQL, or RFCA modification (MOD), then perform an EVAL.

- If the analytical concentration measured during the current quarter ("current result") is greater than the PRG, and the result from the previous routine sampling event ("prior result") was greater than the PRG, then perform an EVAL.

2.2.2 Sentinel Wells

Sentinel wells (class code "S" in this report) are located near downgradient edges of contaminant plumes, in drainages, and at or downgradient of groundwater treatment systems. These wells are monitored to determine whether concentrations of contaminants are increasing, which could indicate plume migration or treatment system problems.

Given sufficient concentration data for an analyte-well combination, the following data evaluations are performed for S wells.

- If the S-K test finds an increasing trend, and the 85th percentile exceeds the greater of either the surface water standard, PQL, or RFCA modification (MOD), then perform an EVAL.

2.2.3 Evaluation Wells

Evaluation wells (class code "E") are located within plumes and near plume source areas, or in the interior of the Industrial Area. Data from these wells will help determine when monitoring of an area or plume can cease. A subset of these wells is located in areas that may experience significant changes in groundwater conditions as a result of Site closure activities.

Given sufficient concentration data for an analyte-well combination, the following data evaluation is performed for E wells.

- If the current result is greater than the PRG then note it in the present quarterly report.

2.2.4 Boundary Monitoring Wells

Boundary wells monitor groundwater leaving the eastern Site boundary at locations near where Walnut Creek and Woman Creek flow offsite. These wells are used to show that AOIs are not migrating off Site in UHSU groundwater. Boundary wells are identified by the well class letter "B" in tables in this report.

Given sufficient concentration data for an analyte-well combination, the following data evaluations are performed for B wells.

- If the S-K test finds an increasing trend, and the 85th percentile exceeds the greater of either the surface water standard, PQL, or RFCA modification (MOD), then perform an EVAL.

- If the analytical concentration measured during the current quarter ("current result") is greater than the PRG, and the result from the previous routine sampling event ("prior result") was greater than the PRG, then perform an EVAL.

2.2.5 Decision Document Wells

These wells are identified in any of four decision documents. The four decision documents are: *Major Modification to the Operable Unit 1: 881 Hillside Area Corrective Action Decision/Record of Decision* (DOE, 2001); *Decision Document for the Mound Site Plume* (DOE, 1997); *Proposed Action Memorandum for the East Trenches Plume* (DOE, 1999a); and *Final Solar Ponds Plume Decision Document* (DOE, 1999b). Decision Document wells are identified by the well class letter "D" in tables in this report.

Wells in the Decision Document well class have been recommended by the Groundwater IMP Working Group for removal from the GMP when the decision documents are modified or replaced. Wells identified in a decision document and recommended for retention in the monitoring network are incorporated under other well classifications (e.g., Sentinel, Evaluation).

Analytical data for all D wells are reported in Appendix A, and the following data evaluation is performed for a specific D well named 891COLWEL. This well is located in the former Operable Unit 1 (OU1).

- If groundwater at Well 891COLWEL during the current and past three routine sampling events, contains trichloroethene (TCE) concentrations greater than the larger of the RFCA groundwater Tier I action level or PQL, then perform an EVAL and consider if an action is needed (e.g., resuming pump & treat).

2.2.6 RCRA Monitoring Wells

RCRA wells monitor water quality upgradient and downgradient of the Present Landfill, a RCRA unit which is undergoing closure. RCRA evaluations are performed on all of the data collected during the calendar year and may be reported in the Fourth Quarter RFCA Groundwater Monitoring Report, or in a stand-alone RCRA report. Evaluation criteria for RCRA wells are under revision and will be stipulated in the *Present Landfill Interim Measures/Interim Remedial Actions (IM/IRA)* document (in progress). Quarterly data for RCRA monitoring wells are included in Appendix A and identified by the well class letter "R" in this report.

2.2.7 Groundwater Treatment System Monitoring Points

Groundwater treatment systems are located at the former Mound Site, former Solar Evaporation Ponds (SEP), and north of the East Trenches Area. Treatment system influent and effluent collection points and

11

performance monitoring stations are not actual monitoring wells but are included in groundwater monitoring requirements in the FY05 IMP. Three groundwater treatment systems at the Site are designed to collect and treat groundwater contaminated with specific suites of contaminants of concern (COCs) (e.g., U and nitrate at the SEP). The treated water is discharged to groundwater or surface water. Each system is monitored, at a minimum, for influent and effluent water quality, and for impacts to surface water downstream of the effluent discharge point. These monitoring points are identified by the class code "T" in tables in this report.

The treatment systems are most heavily sampled during the second and fourth calendar quarters. If concentration data are available for the current quarter, then the effluent and downgradient performance monitoring concentrations of COCs are compared against the surface water standards. Note that the standard and not the PQL or MOD is used for these comparisons. If the performance monitoring data exceed the surface water standard confirmatory re-sampling is requested. If the exceedance of the surface water standard is confirmed then perform an EVAL as there may be a problem with the treatment system, or there may be an unidentified upgradient contamination source. Note that many of the COC concentrations of influent samples will probably exceed the surface water standards, or there should no longer be a need for treatment.

2.2.8 Water Level Wells

These wells are located between areas being actively monitored, in areas subject to changing flow conditions during and following Site closure, and in areas addressed by decision documents. Water Level wells are routinely monitored for water levels only. Note that water level measurements are also collected from each of the wells in the other IMP well classes.

Because Water Level Wells are routinely visited for water level measurements during the second and fourth calendar quarters, water level evaluations will be included in the second and fourth RFCA Quarterly Groundwater Monitoring Reports. These evaluations will include production of a UHSU water table map (potentiometric surface map). The new map will be compared with the prior map for the same quarter and any significant changes in flow direction or gradient will be discussed. Water Level Wells have not been assigned a class code letter at this time, but all water level data collected during the quarter have been reduced to elevations and are reported in Appendix B.

2.2.9 Other Monitoring Locations

Although many RFETS wells have now been abandoned, numerous wells persist that are not regularly monitored as a part of the IMP-specified GMP. On as as-needed basis, groundwater may be sampled from some of these non-IMP wells to satisfy specific project-driven data quality objectives (DQOs).

The Well Abandonment and Replacement Program (WARP) is planned to conclude during FY05 having achieved the removal of about 1300 wells. A detailed description of WARP is found in Section 3.5.7 of

the IMP Background Document. If sufficient groundwater is available, WARP may collect a final pre-abandonment groundwater quality sample prior to abandoning a well. This is generally done if no recent data are available from a well. Because Site closure is imminent, pre-abandonment sampling for WARP is much more common than is special sampling of other non-IMP wells.

Non-IMP wells are assigned well class code "W" for data management purposes in this report. Class W analytical data are not evaluated in this report, but they are reported in Appendix A along with the data from the IMP well classes.

THIS PAGE INTENTIONALLY LEFT BLANK.

3.0 WATER QUALITY AND WATER LEVEL RESULTS

The following text sections discuss water samples collected during 1Q05, analyte concentrations measured, concentration trends, 85th percentiles, and groundwater level measurements. The trends and percentiles are based on data collected from 1/1/2000 through 1Q05. The discussions follow the data evaluation criteria established in the IMP Background Document for each well class. Some of the data tables may contain multiple analytical records per sampling event (i.e., per analyte-location-sample date). This frequently occurs when the concentration or activity of an analyte is greater than the instrument calibration range (receiving result qualifier E), and the sample is diluted and rerun (receiving result qualifier D).

3.1 Status of Groundwater Sampling and Data Collection

The FY2005 monitoring program currently includes 104 IMP wells and performance monitoring locations. Groundwater monitoring personnel at RFETS attempted to collect samples from 94 wells and performance monitoring locations during 1Q05. This work was performed as prescribed in the IMP (DOE, 2003a and 2003b). Additional non-IMP wells are also included in 1Q05 sampling. Tables 3-1 and 3-2 list the IMP groundwater monitoring locations visited and indicate whether a sample for a particular analyte suite was obtained at a particular well. Table 3-2 will be blank (empty) if non-IMP analytes were not requested during the quarter.

During the quarter, a total of 82 locations, 29 IMP and 53 non-IMP, produced sufficient groundwater for collection of either the full or partial sample suite. Twelve locations, 3 IMP and 9 non-IMP, were dry during the quarter and no sample was obtained. Dry locations were visited two or more times in an attempt to collect the specified water samples.

As mentioned, Tables 3-1 and 3-2 list the wells sampled and the analytes or analytical suites analyzed during 1Q05. Overall sample collection success for the quarter was 84.5%, versus only 87% during last quarter. Mainly RCRA, WARP, and special sampling is conducted during the 1st and 3rd quarters of the year.

Analytical data from 1Q05 comprised 6,877 analytical records (including laboratory QA/QC). This result is similar to the 5,506 data records reported last quarter. All quarterly analytical data for primary samples, field duplicates, and equipment rinsate samples is reported in Appendix A.

Figure 3-1 shows the locations and classes of wells in the FY05 GMP. Also shown are surface water sampling locations to be used in evaluating the performance of groundwater treatment systems. Not all of the locations on Figure 3-1 were scheduled for sampling during 1Q05. South Walnut Creek location "POM2" has not been established yet.

3.2 Groundwater Data Quality at AOC and Boundary Wells

The local database was used to evaluate analytical data for groundwater samples collected from AOC wells and from Boundary wells during 1Q05. Boundary and AOC wells are considered together because these classes share the same set of IMP data evaluation criteria.

The following data evaluations were performed for all class A and B wells for all analytes having monitoring data and a surface water standard or PRG.

- If the S-K test finds an increasing trend at 95% confidence, and the 85th percentile exceeds the greater of either the surface water standard, PQL, or RFCA modification (MOD), then perform an EVAL.

- If the analytical concentration measured during the current quarter ("current result") is greater than the PRG, and the result from the previous routine sampling event ("prior result") was greater than the PRG, then perform an EVAL.

Neither evaluation of 1Q05 data identified any analyte at any AOC or boundary well as triggering an EVAL. The IMP special rule for U by ICP/MS applies to A, B, and S wells and is discussed in Section 3.4.

3.3 Groundwater Data Quality at Sentinel Wells

If the S-K test finds an increasing trend at sentinel wells, and the 85th percentile exceeds the greater of either the surface water standard, PQL, or RFCA modification (MOD), then perform an EVAL. This evaluation of 1Q05 data failed to identify any analyte at any sentinel well as triggering an EVAL.

3.4 Special Rule for Uranium in AOC, Boundary, and Sentinel Wells

The IMP special rule for analyzing U by ICP/MS applies to class A, B, and S wells. Table 3-3 reports wells that are candidates for ICP/MS analysis in accordance with this rule. Table 3-3 indicates that sentinel Well 99301 would be a candidate for U isotope analysis by ICP/MS. This is because the 85th percentile of uranium in groundwater at this well is 373 pCi/L, which exceeds the uranium threshold of 100 pCi/L, and Well 99301 has not undergone prior sampling for ICP/MS. Well 99301 was located on the east side of B-991 and it was abandoned prior to D&D of that building. Well 99301 has recently been replaced by sentinel Well 99305 which will be sampled in late June, 2005. Groundwater from the June sampling event at Well 99305 will be analyzed for U isotopes by ICP/MS.

3.5 Groundwater Data Quality at Evaluation Wells

Evaluation wells (class code "E") are located within plumes and near plume source areas, or in the interior of the Industrial Area. Thus, most E wells are known to contain groundwater contamination. The IMP requires water monitoring data collected from E wells to be compared against PRGs. E well data that exceed the PRG are noted below and in Table 3-4.

During 1Q05 sampling on January 26, 2005 unfiltered groundwater from Well 91104 contained the following contaminants at concentrations exceeding their PRGs (see Table 3-4 for details).

- Aroclor-1254 at 4,400 ug/L exceeded the PRG of 38 ug/L,
- Tetrachloroethene (PCE) at 68,600 ug/L exceeded its PRG of 141 ug/L, and
- Trichloroethene (TCE) at 84,800 ug/L exceeded its PRG of 190 ug/L.

The soil source at Oil Burn Pit #2 has subsequently been removed and well 91104 abandoned. A new well, 91105, has been installed at the downgradient edge of the source removal area and will be sampled during the second quarter to confirm the effectiveness of the source removal.

3.6 Groundwater Data Quality at Decision Document Wells

Analytical data for all D wells are reported in Appendix A, and the following data evaluation is performed for a specific D well named 891COLWEL. This well is located in the former Operable Unit 1 (OU1).

If groundwater at Well 891COLWEL during the current and past three routine sampling events, contains trichloroethene (TCE) concentrations greater than the larger of the RFCA groundwater Tier I action level or PQL, then perform an EVAL and consider if an action is needed (e.g., resuming pump & treat).

Table 3-5 shows the TCE concentration data for Well 891COLWEL groundwater during the current quarter and the past three sampling events. None of the four TCE concentrations exceeded the RFCA groundwater Tier I action level. Thus, an EVAL is not required at this time.

3.7 Groundwater Data Quality at RCRA Wells

Analytical data for groundwater quality at RCRA wells are reported in Appendix A. Data interpretation will only be annually performed in the fourth quarter report.

3.8 Groundwater Treatment System Performance Monitoring

Treatment systems located at the former Mound, SEP, and East Trenches Sites, are most heavily sampled during the second and fourth calendar quarters. If concentration data for COCs are available for the current quarter, then the effluent and performance monitoring concentrations are compared against the surface water standards. Note that the standard and not the PQL or MOD is used for data comparisons for these systems.

Concentrations of COCs in the influent sample are expected to exceed the surface water standard, or there may no longer be a need for treatment. Influent concentrations may be examined in future years as part of the exit strategy to reduce groundwater treatment. Because there are no plans to reduce groundwater treatment during FY05, influent concentrations are not compared against the surface water standards in this report.

Effluent samples are expected to have COC concentrations less than their surface water standards. If a performance monitoring surface water station has been sampled downgradient of the effluent discharge, then concentrations at that surface water station are compared with the surface water standard. If the performance monitoring data exceed the surface water standard confirmatory re-sampling is requested. If the exceedance of the surface water standard is confirmed then perform an EVAL as there may be a problem with the treatment system, or there may be an unidentified upgradient contamination source.

Monitoring stations and COCs for each of the groundwater treatment systems are tabulated below,

Treatment System	Contaminants of Concern (K-H, 2002)	Influent Location	Effluent Location	Downgradient Performance Monitoring Location
East Trenches	VOCs	ET INFLUENT	ET EFFLUENT	POM2 (Not yet established)
Mound Site	U and VOCs	MOUND R1-0	MOUND R2-E	POE2 (GS10)
Solar Evaporation Ponds	U and Nitrate	SPPMM02	SPPMM01	POM1 (GS13)

The influent and effluent sampling locations are located close to the treatment cells of each system. Point of Measurement station POM1 is co-located with surface water station GS13, located in North Walnut Creek immediately downgradient of the Solar Ponds Plume (a groundwater contaminant plume). Point of Measurement station POM2 has not yet been established, but will be located at Pond B-4. Point of Evaluation station POE2 is co-located with surface water station GS10, located in South Walnut Creek.

Water quality data for the SEP treatment system is also collected at its discharge gallery, station SPP DIS GALLERY. This gallery is thought to discharge groundwater from: 1) the treatment system, 2) the downgradient portion of the SEP Plume (pre-existing prior to the treatment system), and 3) groundwater

that is bypassing the treatment cell (K-H, 2002, p.19). Data for the SPP DIS GALLERY are interpreted in the "Annual Report for the RFETS Groundwater Plume Treatment Systems" and are not included in the present RFCA report.

Water quality data for the treatment systems is stored in SWD under both surface water (SW) and groundwater (GW) sample type codes. Therefore, data for this evaluation are retrieved separately from the GW data for other IMP well classes. Treatment system effluent and performance monitoring data for 1Q05 were compared against RFCA surface water standards for Walnut Creek. Only the COCs treated by each treatment system (e.g., nitrate and U for the SEP) were compared against surface water standards. Table 3-6 reports those treatment system effluent and performance monitoring stations and COCs whose concentrations exceeded their surface water standards.

Table 3-6 contains four records for the SEP performance monitoring station at GS13. At GS13 the activity of U-233,-234 was 10.8 pCi/L on 2/28/05 sampling, exceeding the surface water standard of 10 pCi/L. Monthly sampling at GS13 on 1/26/05 and 3/28/05 found U-233,-234 activities of 6.4 and 6.2 pCi/L, both below the surface water standard. However, nitrate/nitrite concentrations at GS13 consistently exceeded the 10,000 ug/L surface water standard with concentrations of 51,000, 120,000, and 56,000 ug/L during January, February and March, respectively.

Although the IMP Background Document calls for resampling when a performance monitoring station shows a COC concentration above the surface water standard, as shown at GS13 this quarter, resampling will not be performed since nitrate/nitrite concentrations at GS13 commonly exceed the standard, but are usually less than the RFCA MOD. The effectiveness of the Solar Ponds Plume treatment system is currently being evaluated in the Groundwater Interim Measures/Interim Remedial Action (GW IM/IRA). Thus, an EVAL is not recommended based on the 1Q05 monitoring results.

The other treatment systems at East Trenches and Mound treatment systems did not have effluent or performance sample issues during 1Q05 and appear to be performing properly and successfully.

3.9 Groundwater Levels

Methods Section 2.2.8 noted that water levels evaluations are performed in the second and fourth quarter RFCA reports. However, groundwater level measurements made during 1Q05 have been reduced to potentiometric surface elevations and are reported in Appendix B.

Dry wells and Technically Dry wells are identified in Appendix B. Obviously, no water level measurement can be made if the well is completely dry during the quarter. However, if there is stale water in the sump below the bottom of the screened interval, field personnel may record the water level. In this case, the well is "technically dry" and the water level measurement does not reflect the true water level in the surrounding aquifer and it should not be used.

3.10 Groundwater Monitoring Program News From 1Q05

During 1Q05 WARP abandoned approximately 150 wells that were damaged, no longer needed, or met other abandonment criteria. About 50 of these wells were located at the Original Landfill. Table 3-7 lists the four new wells which were installed during 1Q05, as replacements of old wells. A number of additional well replacements are anticipated during the remainder of the calendar year.

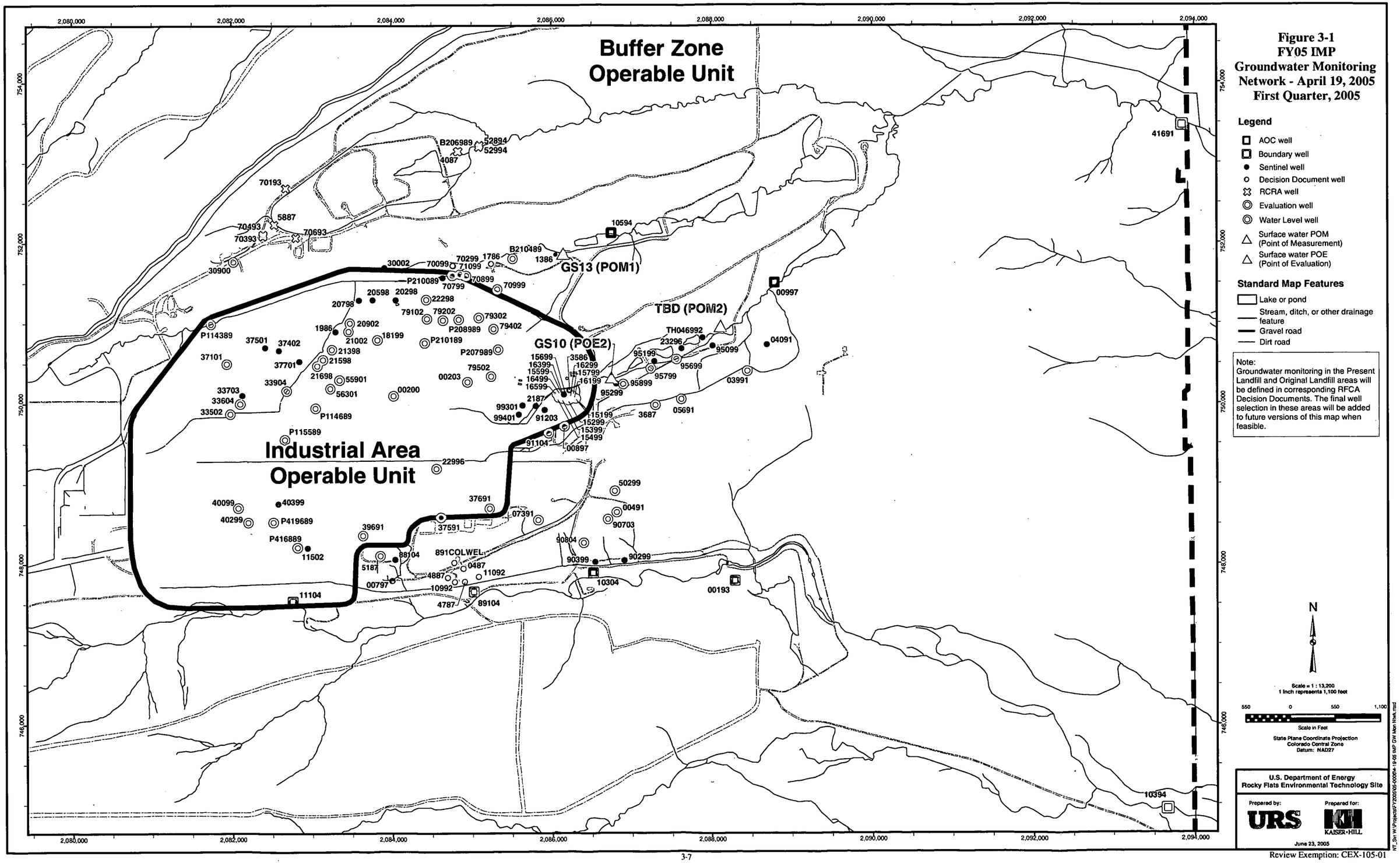

Figure 3-1
FY05 IMP
Groundwater Monitoring Network - April 19, 2005
First Quarter, 2005

16

THIS PAGE INTENTIONALLY LEFT BLANK.

Table 3-1. Groundwater Monitoring Locations and Sample Collection Summary.

Location	VOAs	Metals	Radionuclides				Water Quality Parameters			
			Pu/Am	U-Isotope	U-Total	U-Iso by TIMS	Nitrate/ Nitrite	TDS	SO_4^{-2}	Fluoride
00100	S			S			S			
00500	S			S			S			
00700	S									
02091	S				S					
02491	S***				S***					
02497	S			S			S			
02500	S			S			S			
02797	S									
0487	S									
10197*	S									
10498	S									
10694				S			S			
10994							S			
13103					D					
13403					S					
18799	S									
20098*	S			S	S		S			
20198*	S			I	I		S			
20298*	D			D	D		D			
20398*	S			S	S		S			
20498	S			S	S		S			
20598	S			I	I		S			
20691	S									
20698	S			I	I		I			
20798	S			S	S		S			
21298	S									
21398	D									
21698	S									
2187*	S				S		S			
22198	S			S	S		S			
22298	S			I	S		S			
22796	S						S			
23296	S									
30900	S									
31001	S									
3386					D		D			
3686	D			D			D			
37402	S				S		S			
37501	S				S		S			
37701	S				S		S			
40099	S				S					
40299	S				S					
40399	S				S					
4087	S	S		S			S		S	S
40991				D			D			
44303*	S									
52894	S	S		S			S		S	S
52994	D	D		D			D		D	D
55901	S				S		S			

Location	VOAs	Metals	Radionuclides				Water Quality Parameters			
			Pu/Am	U-Isotope	U-Total	U-Iso by TIMS	Nitrate/ Nitrite	TDS	SO_4^{-2}	Fluoride
56301	S				S		S			
58793						S				
5887	S	S		S			S		S	S
60195	D									
60395	D									
60899	S									
63805	S									
68194*	S***									
68394*	S									
68494*	S									
70099					S		S			
70193	S***	S***		S***			S***		S***	S***
70393	S	S		S			S		S	S
70493	S***	S***		S***			S***		S***	S***
71102					S		S			
71202					S		S			
71394					S	S				
75992				S						
77492	S***				S***					
85002	S									
85202*	S									
891 COLWEL	S									
90402	S									
90804	S									
91104*	S				S					
91203*	S***				S***					
B206989	D	D		D			D		D	D
B208189				S			S			
B208289				D			D			
ET INFLUENT*										
MOUND R1-O*										
P114789	S									
P114889	S									
P115689	S									
P209389	S									
P209889				S	S		S			
P213689				S	S					
P218389				I	S		S			
P219489				S	S		S			
P416289*	S									
P416789	S						S			
P419689	S				S					
TH046592	D									
TH046792	S									
TH047092	S									

Notes:

S = Sampled for analyte

D = Well did not recharge after purging, no samples collected

I = Insufficient water to collect this sample

* = Additional samples collected

** = Special collection for specific analyte

*** = Additional QA/QC sample collection

Table 3-2. Groundwater Sample Collection Summary – Additional Analytes.

Location	Additional Analytes			
	SVOCs	PCBs	TOC	TPH
10197*		I		
20098*		S		
20198*		S		
20298*		D		
20398*		S		
2187*		S		
44303*				S
68194*				S***
68394*				S
68494*				S
85202*				S
91104*				S
91203*				S***
ET INFLUENT*			S	
MOUND R1-O*			S	
P416289*				S
Notes:				
S = Sampled for analyte				
D = Well did not recharge after purging, no samples collected				
I = Insufficient water to collect this sample				
* = Additional samples collected				
** = Additional special sample collection for specific analyte				
*** = Additional QA/QC sample collection for specific analyte				

Table 3-3. Wells Needing Groundwater Sampling for U Isotope Analysis by ICP/MS.

Well Class Code	Location	Filtered	Analyte	85th Percentile Value	S-K Trend	Sen's Slope	Z Value	Units	Number of Samples	Number of Nondetects	Percent Detect	Surface Water Standard Walnut Creek (pCi/L)	Surface Water Standard Woman Creek (pCi/L)
S	99301	Yes	URANIUM, TOTAL	373	Not Significant	18.82	1.277	pCi/L	8	3	62.5	10	11

Table 3-4. Concentrations Exceeding PRGs in Groundwater at Evaluation Wells.

Well Class Code	Location	Filtered	Analyte	Sample Date	Surface Water PRG (ug/L or pCi/L)	Result	Result Qualifier	Units	Validation	Detection Limit	QC Code	Result Type	Sequence	Sample Number	Dilution
E	91104	NO	AROCLOR-1254	01/26/05	37.95	4400		UG/L	V1	65	REAL	DL1	7199479	GW11703ST	500
E	91104	NO	TETRACHLOROETHENE	01/26/05	140.6	68600	D	UG/L	V	180	REAL	DL1	7225923	GW11703ST	1000
E	91104	NO	TRICHLOROETHENE	01/26/05	189.8	84800	D	UG/L	V	290	REAL	DL1	7225917	GW11703ST	1000

Table 3-5. TCE Concentrations in Groundwater at Well 891COLWEL During the Past Four Sampling Events.

Location	Filtered	Sample Number	Analyte	Sample Date	Result	Result Qualifier	Units	Validation	Detection Limit	Dilution	QC Code	Result Type	Groundwater Tier I or PQL	Sequence ID
891COLWEL	NO	GW11667ST	TRICHLOROETHENE	03/31/05	225	D	UG/L	1	0.58	2	REAL	DL1	500	7325195
891COLWEL	NO	GW11587ST	TRICHLOROETHENE	12/21/04	257	D	UG/L	1	0.58	2	REAL	DL1	500	7148495
891COLWEL	NO	GW11565ST	TRICHLOROETHENE	09/28/04	415	D	UG/L	V	5	5	REAL	TR2	500	7046807
891COLWEL	NO	GW11287ST	TRICHLOROETHENE	06/15/04	341	D	UG/L	V1	0.72	2.5	REAL	DL1	500	6763254

Table 3-6. Groundwater Treatment System Effluent and Performance Monitoring Data Exceeding Surface Water Standards.

Sample Type Code	Location	Filtered	Analyte	Sample Date	Result	Result Qualifier	Units	QC Code	Result Type	Validation	Detection Limit	Error	Dilution	Sequence ID	Lab Sample Number	Surface Water Standard Walnut Creek (ug/L or pCi/L)
SW	GS13	NO	NITRATE/NITRITE	01/26/05	51000		UG/L	REAL	DL1	V1	620		20	7168118	05D0490-002	10000
SW	GS13	NO	NITRATE/NITRITE	02/28/05	120000		UG/L	REAL	DL1	V1	3100		100	7254217	05D0598-002	10000
SW	GS13	NO	NITRATE/NITRITE	03/28/05	56000		UG/L	REAL	DL1	V1	310		10	7305078	05D0717-002	10000
SW	GS13	NO	URANIUM-233,-234	02/28/05	10.8		PCI/L	REAL	TR1	V1	.023	2.34		7283279	05D0598-002	10

Table 3-7. Well Installations and Replacements During 1Q05.

New Well	New Well Installation Date	Abandoned Well
89104	01/06/05	5587
88104	01/12/05	88101
90804	01/13/05	90803
63805	03/10/05	63895

4.0 REQUIRED ACTIONS

EVAL and non-routine monitoring actions arising from the current evaluations of 1Q05 groundwater data are discussed below. These proposed actions are followed by a summary of results from actions previously initiated, as reported in prior Quarterly RFCA Groundwater Monitoring Reports.

4.1 Planned Evaluation and Additional Monitoring Based on 1Q05 Data

Arochlor-1254, PCE, and TCE at Well 91104 exceeded the PRGs. The soil source at Oil Burn Pit #2 has subsequently been removed and well 91104 abandoned. A new well, 91105, has been installed at the downgradient edge of the source removal area and will be sampled for arochlors and VOCs during the second quarter to confirm the effectiveness of the source removal.

Although the IMP Background Document calls for resampling when a COC at a performance monitoring station is above the surface water standard, as shown at GS13 this quarter, resampling will not be performed at this station since nitrate/nitrite concentrations at GS13 commonly exceed the standard, but are usually less than the modified standard. The effectiveness of the Solar Ponds Plume treatment system is currently being evaluated in the Groundwater Interim Measures/Interim Remedial Action (GW IM/IRA).

In accordance with the IMP special rule for U, groundwater from the June sampling event at Sentinel Well 99305 will be analyzed for U isotopes by ICP/MS. Well 99305 replaced the recently abandoned Well 99301.

4.2 Results of Required Actions Initiated by the Previous Quarterly Report

No additional sampling or EVAL were initiated by the previous 4Q2004 RFCA Monitoring Report (K-H and URS, 2004a, 2004b).

THIS PAGE INTENTIONALLY LEFT BLANK.

5.0 VALIDATION AND DATA QUALITY ASSESSMENT

The following text provides a background discussion so that the difference between data validation or verification and the data quality assessment (DQA) is understood. Also discussed are the technical bases, equations, and criteria used for the groundwater DQA.

5.1 General Discussion

Data validation and verification (V&V) procedures are the principal means of assessing the usability of groundwater analytical data. V&V also improves overall data quality by allowing the Analytical Services Division (ASD) to monitor laboratory performance and to provide feedback to each laboratory regarding its ability to produce quality data that meets subcontract requirements. Information from V&V enables ASD to direct analytical work to laboratories that demonstrate superior performance by generating timely, high quality analytical data for RFETS.

Data validation is a rigorous data review performed by an ASD subcontractor on approximately 25% of the groundwater analytical data generated by RFETS. The remaining 75% of the data are verified under less extensive data review procedures than the validated data. V&V criteria are generally based on government-published standards and guidelines, primarily EPA Contract Laboratory Procedures (CLP) and SW-846 method guidelines for organic and inorganic data evaluation and review. V&V are specialized data evaluations and are usually performed by analytical chemists. V&V work for RFETS is performed in accordance with a set of ASD procedures, some of which are listed below.

- K-H, 2002, General Guidelines for Data Verification and Validation, DA-GR01-v2, 10/1/02;
- K-H, 2002, Verification and Validation Guidelines for Volatile Organics, DA-SS01-v3, 10/1/02;
- K-H, 2002, Verification and Validation Guidelines for Inorganic Metals, DA-SS05-v3, 10/1/02; and
- K-H, 2002, Verification and Validation Guidelines for Radionuclides by Gamma Spectrometry, DA-GAM-v1, 6/4/02.

Groundwater analytical data collected by RFETS are considered valid (V or V1) unless the V&V process identifies analytical problems that require the data to be qualified. When it is necessary to qualify individual data records, standard qualifier codes (alphanumeric validation codes) are applied. Reason codes often accompany these validation codes, enabling the data user to determine why the results were qualified. For example, groundwater data with a validation qualifier "R1" and a reason code "101," indicates that the verification process rejected the data as unusable for reason 101 (i.e., sample holding times were exceeded).

Common data qualifiers are listed and defined below. Please refer to ASD documents for a complete list and definitions.

- V Valid data. Validation found no problems with the results.
- V1 Valid data. Verification found no problems with the results.
- 1 This code has several meanings: 1) it is assigned to non-target analytes; 2) it is assigned to laboratory QC records; 3) in the event of a re-analysis, the original analysis may be assigned "1" and the re-analysis "V1".
- J The analytical result is estimated.
- U The analytical result is considered not detected (nondetect).
- JB Result is <RDL and estimated due to blank contamination.
- NJ The result is presumptively estimated.
- UJ Indicates an estimated nondetect result.
- R Unusable data, rejected by validation.
- R1 Unusable data, rejected by verification.

V&V focuses on evaluation of laboratory quality control data such as method blanks, laboratory control samples (LCS), and spike recoveries. V&V also checks for adherence to sample and extract holding times, standard analytical methods, contractual requirements, and proper documentation.

Although DQA and V&V examine some of the same quality control data, these data are examined and evaluated from different perspectives. DQA (presented in this report) looks at the overall quality of an entire calendar quarter of groundwater data, in contrast to V&V, which looks at the analytical details of individual data packages. V&V focuses on laboratory methodology, while DQA focuses on interpretation of data describing quality control (QC) samples that originated in the field, such as field duplicate and equipment rinsate samples.

In contrast to V&V, the DQA assessment does not assign data qualifiers to individual analytical results or data packages. DQA is a second level of quality assurance intended to be a general assessment of how well the groundwater data collection program is operating. The DQA is performed by evaluating groundwater quality data in terms of the PARCC (precision, accuracy, representativeness, completeness, and comparability) parameters.

5.2 PARCC Parameters

Use of the PARCC parameters for DQA is promoted by EPA guidance documents. These parameters include precision, accuracy, representativeness, completeness, and comparability. Accuracy and

precision are quantitative measures. Representativeness and comparability are qualitative measures. Completeness is a combination of both quantitative and qualitative measures.

PARCC parameters are evaluated by following guidelines published in the following QC documents.

- RMRS, 2001, Quality Assurance Program Plan For The Groundwater Monitoring Program Rocky Flats Environmental Technology Site (QAPP).
- RMRS, 1998, Procedure for Evaluation of Data For Usability.

The following paragraphs discuss the PARCC parameters and the types of data available to assess them.

5.2.1 Criteria for Precision

The precision of a measurement is an expression of the mutual agreement between duplicate measurements of the same property taken under similar conditions. Precision can be expressed quantitatively by the relative percent difference (RPD) between specific parameter concentrations in real and field duplicate samples for metals, VOCs, PCBs, and WQPs. The RPD is defined as:

$$RPD = \frac{|(S-D)|}{(S+D)/2} * 100$$

where: S = Concentration of analyte in real Sample

D = Concentration of analyte in duplicate Sample

The Duplicate Error Ratio (DER) is used to quantify the precision of radionuclide activity data.

$$DER = \frac{|(S-D)|}{\sqrt{[(TPU_S)^2 + (TPU_D)^2]}}$$

where: TPU_S = Total Propagated Uncertainty of the Sample

TPU_D = Total Propagated Uncertainty of the Duplicate

S = Sample Result

D = Duplicate (or Lab Replicate) Result

Because TPU is seldom reported with radionuclide activity data, the two-sigma error or random counting error has been substituted for TPU in the uranium, americium, plutonium and strontium DER calculations presented in this report.

The RFETS QC criterion for groundwater RPDs is that individual RPDs should be ≤ 30%. The analogous criterion for DERs is ≤ 1.96. The overall precision goal for a quarterly groundwater dataset is that 85% of the RPD and DER values comply with the QC criteria.

5.2.2 Criteria for Accuracy

Accuracy is the degree of agreement for a measurement with an accepted reference or true value. Accuracy provides a measure of the bias in a system. The closer the measurement to the true value, the more accurate the measurement. V&V is the principal means for evaluating the accuracy of analytical results.

Accuracy assessment for PARCC evaluations, is based on the Procedure for Evaluation of Data For Usability (RMRS, 1998). Because the V&V process compares the actual analytical methods used by each laboratory to the contract-required analytical methods, this comparison is not performed in the DQA. However, the DQA compares the contract-required detection limits (CRDLs) for each analyte to the achieved detection limits.

Matrix spike (MS) and matrix spike duplicate (MSD) recoveries are reported by the analytical laboratories for most non-radionuclide analytes. Criteria for acceptable MS recoveries vary between laboratories, depending on the analyte, and the analytical method. The criterion for acceptable MS results used in this report ranges between 75 and 125 % recovery.

LCS recoveries for radionuclides are often available for groundwater quality data. According to ASD, laboratories in practice will commonly accept LCS values in the range of 70-130 %. LCS percent recoveries between the 70-130 % laboratory range and the 75-125 % QC range required by the ASD laboratory contracts are examined by data validators for acceptability on an analyte by analyte basis. The criterion for acceptable LCS recoveries used in this report ranges from 75 to 125 % recovery.

Because some laboratories report LCS results in pCi/L, while others calculated % recovery, ASD implemented a new reporting criterion, relative bias. The relative bias criterion is defined in the basic ordering agreement (BOA) by the following formula (page J-6 of the National BOA, Section 2.3.2.5):

$$\text{Relative Bias} = \frac{\text{Observed} - \text{Known}}{\text{Known}}$$

where: Observed = measured activity of LCS standard (pCi/L)

Known = known activity of LCS standard (pCi/L)

Acceptable values for relative bias results range from –0.25 to +0.25. ASD requested that laboratories begin reporting relative bias calculations for LCS samples in November 2001 and was subsequently implemented during the first quarter of 2002.

5.2.3 Criteria for Representativeness

Representativeness in DQA is limited to an evaluation of whether analytical results for field samples are truly representative of environmental concentrations or whether they may have been influenced by the introduction of contamination during collection and handling. The potential introduction of contamination is evaluated by examination of the analytical results for equipment rinsates.

Equipment rinsates are used to assess the efficacy of the decontamination process used to clean groundwater sampling equipment. Analytes detected in rinsate samples indicate possible cross-contamination between environmental samples. Rinsates are samples of volatile-free distilled water that have been poured over or through decontaminated sampling equipment and subsequently handled in the same manner as environmental samples.

Although rinsates are used specifically as indicators of cross-contamination from improper decontamination of equipment, they are carried through the entire sampling, shipping, and laboratory process. Therefore, they are good indicators of potential contamination introduced during any of these steps. Because rinsate samples are judged adequate to assess introduced contamination, RFETS does not use trip blanks in its groundwater QA program.

Other aspects of representativeness, such as the number of samples and their spatial distribution, are specified in the IMP. The DQA determines if all wells specified in the IMP were visited during the quarter.

5.2.4 Criteria for Completeness

A qualitative measure of completeness is the rate of successful sampling. Each quarter, the DQA verifies if all samples specified in the IMP were collected, unless a well was dry or went dry during sampling. The completeness goal for successful sampling is the collection of at least 90% of the planned samples. However, the frequency of dry wells is outside the control of RFETS. If all required wells were visited (some more than once), sampling completeness is considered acceptable.

Completeness as a quantitative measure of data quality may be expressed as the percentage of valid or acceptable data obtained from a measurement system. ASD tracks analytical laboratory performance and both the shipment of samples to the laboratory and the receipt of data from the laboratory. Therefore, the timeliness of data receipt from the laboratories is not tracked, but data completeness is evaluated using the following formula:

$$Completeness = DP_u = \frac{DP_t - DP_n}{DP_t} * 100$$

where: DP_u = Percentage of usable data points

DP_t = Total number of data points

DP_n = Non-usable (rejected) data points

The completeness criterion is having $\geq$ 90% valid samples.

5.2.5 Criteria for Comparability

Comparability is a qualitative parameter. Consistency in the acquisition, handling, and analysis of samples is necessary for comparing results. Data developed under the IMP are collected in accordance with RFETS SOPs, transported per RFETS SOPs and US-DOT shipping regulations, and analyzed using standard EPA or nationally recognized analytical methods. Data collected, handled, shipped, and analyzed using these procedures helps to ensure comparability of results with other analyses performed in a similar manner.

At the start of third quarter 2001, nomenclature changed for the test method for metal analyses. However, this change in nomenclature does not affect the comparability of recent results with earlier analyses. ASD verifies that laboratory analyses are performed according to the standard protocols specified by the RFETS subcontract to each laboratory. Therefore, the analytical results should be comparable to data produced by similar methods.

At the start of the second quarter 2001, the technique for the analysis of VOCs was changed from the EPA 524.2 Drinking Water method to the EPA SW-846, 8260 (low-level) method. The change was made because the SW-846 method requires (as EPA 524.2 does not) a pre-screening analytical run that should help laboratories determine appropriate levels of dilution, when needed. The list of analytes for SW-846 includes all analytes in the EPA 524.2 list with the addition of (detection limits in μg/l given in parentheses) 1,1,2-trichloro-1,2,2-trifluoroethane (1), acetone (10), carbon disulfide (1), 2-butanone (10), 2-hexanone (10), and 4-methyl-2-pentanone (10). Detection limits for all remaining compounds are unchanged at 1 μg/l. Because both the EPA 524.2 and SW-846 methods use gas chromatography as the analytical method, and detection limits have not changed, results gathered using either method should be comparable.

In the fourth quarter of 1998, the groundwater sampling procedure was modified to enhance the quality of the samples collected and reduce the amount of purge water generated at selected wells. This practice has continued to the present. Dedicated bladder pumps were installed in some wells with adequate recharge rates. Pump equipped wells provide an opportunity for micropurging at the time of sampling.

Micropurging has several advantages over traditional groundwater sampling methods. Micropurge sample collection provides a method of minimizing increased colloid mobilization by removing water from the well in the screened interval at a rate that minimally disrupts steady-state flow conditions in the aquifer. During micropurge sampling, groundwater is discharged at a rate that minimizes drawdown at the well. Research indicates that colloid mobilization usually does not increase above steady-state

conditions during low-flow discharge. Therefore, the collected sample is more likely to represent *in situ* groundwater chemistry. Because less water is needed to purge the pump system compared to purging the entire well with a bailer, there is less purge water to dispose.

The installation of bladder pumps and micropurging without sample filtration resulted in a change in the analytical method for metals. Pump equipped wells are sampled and analyzed for total metals because no filter is used during sample collection. Groundwater samples from bailed wells are filtered and analyzed for dissolved metals.

5.3 Groundwater DQA Results 1Q05

This assessment is organized by the PARCC parameters: precision, accuracy, representativeness, completeness, and comparability.

5.3.1 Precision During the Quarter

DERs are indicators of precision for radionuclide analyses (Section 5.2.1). The QC criterion for precision requires that individual DER values should be ≤1.96, and, overall, the data should have ≥85% compliance with the criterion. Table 5-1 is a tabulation of the DER values for 1Q05 radionuclide analyses. The table has been sorted by the DER parameter so that the range of values is apparent, although few DER data records were collected during 1Q05. The DER range is from 0.30 to 0.59. Thus, none of the DER values exceeded the 1.96 criterion. Overall, 100% of the DER data are in compliance with the criterion, indicating excellent precision for radionuclide analyses.

RPD between real and field duplicate sample results is an indicator of precision for non-radionuclide analyses. Individual RPD values should be ≤30% and at least 85% of the RPDs should comply with the criterion. Table 5-2 tabulates RPD values and is sorted first by analyte suite, then by RPD to highlight the RPD range of each suite. RPD values for metals (including uranium total) ranged from 0.0% to 156.1%; VOCs from 0.0% to 44.7%; and RPDs for WQPs varied from 0.0% to 5.5%.

Table 5-3 summarizes the RPD findings of Table 5-2 and determines if the 85% goal has been met. During 1Q05, the RPD goal was met for all suites: metals (94.6%), PCBs (100%), VOCs (99.5%), and WQPs (100%). As a group, non-radionuclide data had 99.0% acceptable RPDs exceeding the 85% goal, versus 97.8% last quarter. In conclusion, radionuclide, metal, PCB, VOC, and WQP precision values were acceptable for the quarter.

5.3.2 Accuracy During the Quarter

Detection limits achieved by the laboratories analyzing samples collected during 1Q05 were compared with the contract-required-detection limits (CRDLs) as an indicator of accuracy. An analytical reporting

limit is raised by the dilution factor when sample dilution is necessary to bring an analyte within an analytical instruments' calibration range. Such dilution is required under laboratory subcontracts issued by RFETS. Therefore, the DQA analysis normalized reporting limits (RDLs) by dividing each of them by the sample dilution factor prior to comparing them against the CRDLs.

A database query compared each normalized RDL to the corresponding CRDL and found that only 8 RDLs exceeded their CRDLs for any analyte during the quarter. Overall, 99.9% of the 5,550 data records (for REALs, DUPs, RNSs) achieved the contract-required CRDLs. Table 5-4 lists the 8 TPH records for which the normalized reporting limits exceeded the CRDL. In conclusion, this comparison against CRDLs indicates that the groundwater data are of high accuracy.

Matrix spike recoveries provide another measure of accuracy. Table 5-5 displays recoveries for 306 data records for MS and MSD samples for metals, VOCs, and WQPs (including major and minor anions). This large amount of data is summarized in Table 5-6. Only VOCs met the QC goal of 90% by having 97.5% of their recoveries fall in the range 75% to 125%. Metals, and WQPs missed meeting the MS/MSD goal, achieving spike recoveries of 82.7% and 85.0%, respectively. Overall, across all analytical suites, the percentage of acceptable MS/MSD results was 88.6%, not meeting the overall accuracy goal of 90%. This is below last quarter, which had 91.2% acceptable results.

Relative bias values for LCS are used to evaluate the accuracy of radionuclide analyses, instead of matrix spikes. Table 5-7 is a tabulation of relative bias values for radionuclide analyses generated during 1Q05. The table is sorted by relative bias to show its range. The QC criterion for the acceptable range of relative bias values is from –0.25 to +0.25. Table 5-7 contains a range of -0.074 to +0.151. Therefore, 100% of the relative bias values for radionuclide LCS samples are in the acceptable range. Thus, the groundwater radiochemistry data appear to be of high accuracy by this criterion.

LCSs results for non-radionuclide suites were available for metals, SVOCs, VOCs, and WQPs (including anions). These LCS recoveries are tabulated in Table 5-8, which is sorted by analyte group then by % recovery. The LCS recoveries for metals fell in the range 88.7% to 108%. For metals, 100% of recoveries were within the 75% to 125% acceptable QC range. VOC recoveries fell in the range 72.3% to 122%, and 98.3% of these VOC data were acceptable. Water quality parameter recoveries ranged from 85% to 109% and 100% were acceptable. PCB recoveries fell in the range 96% to 105% and were all acceptable. There were no SVOC data this quarter. In summary, the LCS recoveries indicate that 1Q05 groundwater analytical data for metals, PCBs, VOCs, and WQPs are of high accuracy.

Another aspect of accuracy is rejected data. Out of 5,550 analytical records representing reals, duplicates and rinsates during 1Q05, only 15 records was rejected (R1 qualified) during data V&V. Thus, 99.7% of the analytical data collected during the 1Q05 were considered to be valid and usable. Table 5-9 lists the rejected records, which were most frequently for U-total and nitrate/nitrite. In all cases the rejection was for reason code 113, which means that associated matrix spike recoveries were <30% and goals were not met by the laboratory.

5.3.3 Representativeness During the Quarter

As discussed earlier, representativeness is an evaluation of the sampling procedure for its ability to reflect the true groundwater concentrations of contaminants. Equipment rinsate samples are used to determine whether there is introduced contamination from improper or incomplete decontamination of the sampling equipment.

During 1Q05, a total of 457 rinsate analytical records were generated for VOCs, metals, PCBs, radionuclides, and WQPs. Table 5-10 lists only 11 of these records as providing weak evidence of cross-contamination because of incomplete decontamination of sampling equipment. At Well 91203, sampled on 1/27/05, VOCs were detected in the RNS sample including, PCE at 24 ug/L, TCE at 15 ug/L, 1,1,1-trichloroethane at 2.5 μg/L, and chloroform at 1.9 ug/L.

Overall, little contamination was introduced during 1Q05 groundwater sampling and/or shipping activities, because about 98% of the rinsates were clean. Groundwater quality data for the 1Q05 are judged to be representative of the actual groundwater concentrations.

Because all required sampling locations defined in the IMP were visited (Table 5-11 discussed below), and almost all samples that could be collected were analyzed, analyses for the 1Q05 are judged to be representative with respect to spatial coverage.

5.3.4 Completeness During the Quarter

Table 5-11 indicates that during the 1Q05 sampling crews made 94 visits to wells or drains in an attempt to collect groundwater samples. All requested sampling locations were visited. In fact, multiple visits were made to many dry wells and to wells with insufficient water for collection of all requested samples.

Dry wells and wells with insufficient groundwater prevented collection of all requested samples. Table 5-11 shows that 90.7% of the VOCs and 83.3% of the metals samples were collected. The sampling success rates for all other requested suites fell between 69% and 100%. Overall the sampling success rate (for all analyte suites) was 84.5% during 1Q05, compared with 86.7% last quarter. The goal, groundwater conditions permitting, is to have greater than or equal to 90% successful sampling. However, because availability of groundwater is beyond the control of the samplers, and because all requested wells were visited (some several times), sampling completeness is considered adequate for 1Q05.

V&V completeness is summarized in Table 5-12. This table compiles by analytical suite (actually SWD line item code), the total number of data points for reals, duplicates, and rinsate samples. Rejected data points, and points that lack validation qualifiers were removed. The result is the net number of usable validated or verified data points. This is expressed as % usable data or % V&V completeness. The QC goal for completeness is $\geq$90%.

The overall validation completeness across all analytical suites exceeded the goal at 90.4%, but is down from 99.9% last quarter. Therefore, from the perspective of V&V completeness, the 1Q05 groundwater data are acceptable.

Another measure of completeness is that an adequate number of QC samples (field duplicates and equipment rinsates) were collected to meet QC requirements. The recommended frequency for collecting duplicate samples is 1 duplicate (DUP) per 20 or fewer primary (REAL) water samples. In other words, duplicates should be collected at a 5% or greater frequency per REAL sample. Like DUPs, RNS are also to be collected at a 5% or greater rate.

The sample collection frequencies of REAL, DUP, and RNS samples are tabulated by analyte group and method in Table 5-13. The ratios of REAL/ DUP samples shown in Table 5-13 meet groundwater QC goals with one DUP per 20 or fewer primary (REAL) samples Overall there was one DUP per 7.9 REAL samples. Across all analyte suites and samples collected during the quarter, the overall frequency of duplicates was about 11.3%, exceeding program goals of 5%. If data in SWD are examined on a per record basis, the frequency of duplicates is similar at 10.2%.

The ratios of REAL/ RNS samples in Table 5-13 meet program QC goals with one rinsate per 20 or fewer REALs. Overall, across all suites and samples collected during the quarter, the rinsate collection frequency was 10.8%, exceeding program goals of 5%. On a per record basis the frequency of rinsates was 9.1%.

In summary, both field duplicate and rinsate sampling frequencies were within QC requirements on both a per sample and a per record basis, for VOCs, WQPs, PCBs, radionuclides, and metals.

5.3.5 Comparability During the Quarter

No program-wide changes were made to groundwater sampling or to analytical procedures in the 1Q05. Therefore, the analytical data generated during 1Q05 should be comparable to corresponding analyses from previous quarters.

5.4 Quarterly DQA Summary & Observations

The above DQA evaluations of groundwater quality data for 1Q05 lead to the following conclusions, listed by PARCC parameter.

Precision

- Overall, 100% of the DER values are in compliance with the criterion, indicating excellent precision for radionuclide analyses.

- During 1Q05, the RPD goal was met for all suites: metals (94.6%), PCBs (100%), VOCs (99.5%), and WQPs (100%). Non-radionuclide data as a group had 99.0% acceptable RPDs and met the 85% goal. This is similar to last quarter, which met the goal with 97.8% acceptable RPDs.

Accuracy

- Almost 100% (99.9%) of the data records achieved the contract-required CRDLs during 1Q05. By this measure the groundwater data are of high accuracy. Eight records for TPH missed meeting their CRDLs.

- Out of 5,550 analytical records representing reals, duplicates and rinsates during 1Q05, only 15 records were rejected (R or R1 qualified) during data V&V. Thus, during 1Q05 almost 100% of the analytical data collected during the quarter were considered to be valid and usable.

- Overall, across all analytical suites, the percentage of acceptable MS/MSD results was 88.6%, just missing the accuracy goal of 90%. The result for last quarter was 91.2%.

Note that 100% of the relative bias values for radionuclide LCS samples are in the acceptable range. Thus, the radiochemistry data also appear to be of high accuracy. High percentages of LCS recoveries in the acceptable range indicate that 1Q05 groundwater analytical data for metals, PCBs, VOAs, and WQPs are of high accuracy.

Representativeness

- Overall, little contamination was introduced during 1Q05 groundwater sampling and/or shipping activities, indicated by 98% of the rinsates being clean. Therefore, groundwater quality data for the 1Q05 are judged to be representative of the actual groundwater concentrations or activities. An exception is Well 91203, sampled on January 27, 2005, with VOC detections in the RNS sample of PCE at 24 μg/L, TCE at 15 ug/L, 1,1,1-TCA at 2.5 ug/L, and chloroform at 1.9 ug/L.

Completeness

- The overall sampling success rate (for all analyte suites) was 84.5%, similar to the 86.7% of last quarter. Although 84.5% is below the goal of 90%, the availability of groundwater is beyond the control of the samplers. Because all requested wells were visited, sampling completeness is considered adequate for 1Q05.

- The overall V&V completeness across all analytical suites was 90.4% which exceeded the completeness goal of 90%. This result is not as good as the 99.9% V&V completeness of last quarter. However, from the perspective of V&V completeness the 1Q05 groundwater data are acceptable.

- Both field duplicate and rinsate sampling frequencies met QC requirements on both a per sample and a per record basis, for all analytes except U-total.

Comparability

- No program-wide changes were made to groundwater sampling or to analytical procedures during the 1Q05. Therefore, the analytical data generated during the quarter should be comparable to previous quarters.

Table 5-1. Duplicate Error Ratios (DER) for Radionuclides.

Location	Sample Date	Analyte	Real Result	Real 2 Sigma Error	Real Lab Qualifier	Real Validation	Duplicate Result	Duplicate 2 Sigma Error	Duplicate Lab Qualifier	Duplicate Validation	Units	DER
70193	03/21/05	URANIUM-238	0.179	0.247	U	V1	0.0992	0.113	J	V1	PCI/L	0.30
70493	02/09/05	URANIUM-233,-234	1.82	0.58		V1	1.35	0.47		V1	PCI/L	0.32
70493	02/09/05	URANIUM-238	0.534	0.328	J	V1	0.92	0.379	J	V1	PCI/L	0.40
70193	03/21/05	URANIUM-233,-234	0.233	0.286	U	V1	0.0655	0.145	U	V1	PCI/L	0.57
70493	02/09/05	URANIUM-235	0.101	0.144	U	V1	0.0179	0.0796	U	V1	PCI/L	0.57
70193	03/21/05	URANIUM-235	0.197	0.246	U	V1	0.0496	0.0977	U	V1	PCI/L	0.59

Table 5-2. Relative Percent Differences (RPD) for Non-Radionuclide Data.

Group	Location	Sample Date	Analyte	Filtered	Real Result	Real Lab Qualifier	Real Validation	Duplicate Result	Duplicate Lab Qualifier	Duplicate Validation	Units	RPD%
METAL	70493	02/09/05	ALUMINUM	1	0.71	U	V	0.71	U	V	UG/L	0.00
METAL	70193	03/21/05	ANTIMONY	1	0.62	U	V1	0.62	U	V1	UG/L	0.00
METAL	70493	02/09/05	ANTIMONY	1	0.21	U	V	0.21	U	V	UG/L	0.00
METAL	70193	03/21/05	ARSENIC	1	0.21	U	V1	0.21	U	V1	UG/L	0.00
METAL	70493	02/09/05	ARSENIC	1	0.34	U	V	0.34	U	V	UG/L	0.00
METAL	70193	03/21/05	BERYLLIUM	1	0.067	U	V1	0.067	U	V1	UG/L	0.00
METAL	70493	02/09/05	BERYLLIUM	1	0.077	U	V	0.077	U	V	UG/L	0.00
METAL	70193	03/21/05	CADMIUM	1	0.066	U	V1	0.066	U	V1	UG/L	0.00
METAL	70493	02/09/05	CADMIUM	1	0.042	U	V	0.042	U	V	UG/L	0.00
METAL	70193	03/21/05	CHROMIUM	1	0.1	U	V1	0.1	U	V1	UG/L	0.00
METAL	70493	02/09/05	CHROMIUM	1	0.13	U	V	0.13	U	V	UG/L	0.00
METAL	70193	03/21/05	COBALT	1	0.5	U	V1	0.5	U	V1	UG/L	0.00
METAL	70493	02/09/05	COPPER	1	0.21	U	V	0.21	U	V	UG/L	0.00
METAL	70193	03/21/05	COPPER	1	0.64	U	V1	0.64	U	V1	UG/L	0.00
METAL	70193	03/21/05	IRON	1	7.2	U	V1	7.2	U	V1	UG/L	0.00
METAL	70493	02/09/05	IRON	1	10	UN	J	10	UN	J	UG/L	0.00
METAL	70193	03/21/05	LEAD	1	0.22	U	V1	0.22	U	V1	UG/L	0.00
METAL	70493	02/09/05	LEAD	1	0.13	U	V	0.13	U	V	UG/L	0.00
METAL	70493	02/09/05	MERCURY	1	0.043	U	V	0.043	U	V	UG/L	0.00
METAL	70193	03/21/05	MOLYBDENUM	1	1.6	U	V1	1.6	U	V1	UG/L	0.00
METAL	70193	03/21/05	NICKEL	1	0.57	U	J1	0.57	U	J1	UG/L	0.00
METAL	70493	02/09/05	NICKEL	1	0.31	UN	J	0.31	UN	J	UG/L	0.00
METAL	70493	02/09/05	POTASSIUM	1	1440	BN	V	1440	BN	V	UG/L	0.00
METAL	70193	03/21/05	SILVER	1	0.072	U	V1	0.072	U	V1	UG/L	0.00
METAL	70193	03/21/05	STRONTIUM	1	166	B	V1	166	B	V1	UG/L	0.00
METAL	70493	02/09/05	STRONTIUM	1	249		V	249		V	UG/L	0.00
METAL	70193	03/21/05	THALLIUM	1	0.11	U	V1	0.11	U	V1	UG/L	0.00

Group	Location	Sample Date	Analyte	Filtered	Real Result	Real Lab Qualifier	Real Validation	Duplicate Result	Duplicate Lab Qualifier	Duplicate Validation	Units	RPD%
METAL	70493	02/09/05	THALLIUM	1	0.23	U	V	0.23	U	V	UG/L	0.00
METAL	70493	02/09/05	TIN	1	0.099	U	V	0.099	U	V	UG/L	0.00
METAL	70193	03/21/05	TIN	1	1.3	U	V1	1.3	U	V1	UG/L	0.00
METAL	70193	03/21/05	VANADIUM	1	0.48	U	V1	0.48	U	V1	UG/L	0.00
METAL	70493[D]	02/09/05	VANADIUM	1	0.19	U	V	0.19	U	V	UG/L	0.00
METAL	70193	03/21/05	ZINC	1	0.35	U	V1	0.35	U	V1	UG/L	0.00
METAL	70193	03/21/05	CALCIUM	1	23700	B	V1	23600	B	V1	UG/L	0.42
METAL	70493	02/09/05	SILVER	1	0.158	B	UJ	0.157	B	UJ	UG/L	0.63
METAL	70193	03/21/05	BARIUM	1	93.3	B	V1	93.9	B	V1	UG/L	0.64
METAL	70493	02/09/05	CALCIUM	1	29800		V	29600		V	UG/L	0.67
METAL	70493	02/09/05	BARIUM	1	106	N	J	105	N	J	UG/L	0.95
METAL	70193	03/21/05	POTASSIUM	1	1010	B	V1	1020	B	V1	UG/L	0.99
METAL	70493	02/09/05	MAGNESIUM	1	8020		V	7930		V	UG/L	1.13
METAL	70493	02/09/05	LITHIUM	1	15.8	BN	J	16	BN	J	UG/L	1.26
METAL	70193	03/21/05	MAGNESIUM	1	5210		V1	5310		V1	UG/L	1.90
METAL	70193	03/21/05	LITHIUM	1	8.9	B	V1	8.7	B	V1	UG/L	2.27
METAL	70193	03/21/05	ALUMINUM	1	12.6	B	V1	12.9	B	V1	UG/L	2.35
METAL	70193	03/21/05	SODIUM	1	15400		V1	15800		V1	UG/L	2.56
METAL	70193	03/21/05	SELENIUM	1	13.4		V1	13.8		V1	UG/L	2.94
METAL	70193	03/21/05	MERCURY	1	0.043	U	V1	0.045	B	V1	UG/L	4.55
METAL	70493	02/09/05	SODIUM	1	14900		V	15600		V	UG/L	4.59
METAL	70493	02/09/05	MOLYBDENUM	1	2	BN	J	1.9	BN	J	UG/L	5.13
METAL	70493	02/09/05	ZINC	1	5	B	V	5.3	B	V	UG/L	5.83
METAL	70493	02/09/05	SELENIUM	1	5.23	N	J	4.93	N	J	UG/L	5.91
METAL	70193	03/21/05	MANGANESE	1	1	B	V1	0.33	U	V1	UG/L	100.75
METAL	70493	02/09/05	MANGANESE	1	4.75	BN	J	0.82	BN	J	UG/L	141.11
METAL	70493	02/09/05	COBALT	1	2.84	B	V	0.35	U	V	UG/L	156.11
PCB	91203	01/27/05	AROCLOR-1016	0	0.5	U	UJ1	0.5	U	UJ1	UG/L	0.00
PCB	91203	01/27/05	AROCLOR-1221	0	0.5	U	UJ1	0.5	U	UJ1	UG/L	0.00

Group	Location	Sample Date	Analyte	Filtered	Real Result	Real Lab Qualifier	Real Validation	Duplicate Result	Duplicate Lab Qualifier	Duplicate Validation	Units	RPD%
PCB	91203	01/27/05	AROCLOR-1232	0	0.5	U	UJ1	0.5	U	UJ1	UG/L	0.00
PCB	91203	01/27/05	AROCLOR-1242	0	0.5	U	UJ1	0.5	U	UJ1	UG/L	0.00
PCB	91203	01/27/05	AROCLOR-1248	0	0.5	U	UJ1	0.5	U	UJ1	UG/L	0.00
PCB	91203	01/27/05	AROCLOR-1254	0	0.5	U	UJ1	0.5	U	UJ1	UG/L	0.00
PCB	91203	01/27/05	AROCLOR-1260	0	0.5	U	UJ1	0.5	U	UJ1	UG/L	0.00
RAD	91203	01/27/05	URANIUM, TOTAL	1	2.5697625		V1	2.5971733		V1	PCI/L	1.06
RAD	02491	03/15/05	URANIUM, TOTAL	1	4.9750602		V1	5.3382533		V1	PCI/L	7.04
VOC	02491	03/15/05	1,1,1,2-TETRACHLOROETHANE	0	1	U	V1	1	U	V1	UG/L	0.00
VOC	68194	02/10/05	1,1,1,2-TETRACHLOROETHANE	0	1	U	V	1	U	V	UG/L	0.00
VOC	70193	03/21/05	1,1,1,2-TETRACHLOROETHANE	0	1	U		1	U		UG/L	0.00
VOC	91203	01/27/05	1,1,1,2-TETRACHLOROETHANE	0	1	U	V	1	U	V	UG/L	0.00
VOC	77492	02/23/05	1,1,1,2-TETRACHLOROETHANE	0	1	U	V1	1	U	V1	UG/L	0.00
VOC	SW005	03/23/05	1,1,1,2-TETRACHLOROETHANE	0	1	U		1	U		UG/L	0.00
VOC	70493	02/09/05	1,1,1,2-TETRACHLOROETHANE	0	1	U	V	1	U	V	UG/L	0.00
VOC	77492	02/23/05	1,1,1-TRICHLOROETHANE	0	1	U	V1	1	U	V1	UG/L	0.00
VOC	70193	03/21/05	1,1,1-TRICHLOROETHANE	0	1	U		1	U		UG/L	0.00
VOC	68194	02/10/05	1,1,1-TRICHLOROETHANE	0	1	U	V	1	U	V	UG/L	0.00
VOC	70493	02/09/05	1,1,1-TRICHLOROETHANE	0	1	U	V	1	U	V	UG/L	0.00
VOC	SW005	03/23/05	1,1,1-TRICHLOROETHANE	0	1	U		1	U		UG/L	0.00
VOC	91203	01/27/05	1,1,1-TRICHLOROETHANE	0	1	U	V	1	U	V	UG/L	0.00
VOC	02491	03/15/05	1,1,1-TRICHLOROETHANE	0	1	U	V1	1	U	V1	UG/L	0.00
VOC	70493	02/09/05	1,1,2,2-TETRACHLOROETHANE	0	1	U	UJ	1	U	UJ	UG/L	0.00
VOC	91203	01/27/05	1,1,2,2-TETRACHLOROETHANE	0	1	U	V	1	U	V	UG/L	0.00
VOC	77492	02/23/05	1,1,2,2-TETRACHLOROETHANE	0	1	U	UJ1	1	U	UJ1	UG/L	0.00
VOC	70193	03/21/05	1,1,2,2-TETRACHLOROETHANE	0	1	U		1	U		UG/L	0.00
VOC	68194	02/10/05	1,1,2,2-TETRACHLOROETHANE	0	1	U	UJ	1	U	UJ	UG/L	0.00
VOC	SW005	03/23/05	1,1,2,2-TETRACHLOROETHANE	0	1	U		1	U		UG/L	0.00
VOC	02491	03/15/05	1,1,2,2-TETRACHLOROETHANE	0	1	U	V1	1	U	V1	UG/L	0.00
VOC	70193	03/21/05	1,1,2-TRICHLORO-1,2,2-TRIFLUOROETHANE	0	1	U		1	U		UG/L	0.00

Group	Location	Sample Date	Analyte	Filtered	Real Result	Real Lab Qualifier	Real Validation	Duplicate Result	Duplicate Lab Qualifier	Duplicate Validation	Units	RPD%
VOC	70493	02/09/05	1,1,2-TRICHLORO-1,2,2-TRIFLUOROETHANE	0	1	U	V	1	U	V	UG/L	0.00
VOC	77492	02/23/05	1,1,2-TRICHLORO-1,2,2-TRIFLUOROETHANE	0	1	U	V1	1	U	V1	UG/L	0.00
VOC	02491	03/15/05	1,1,2-TRICHLORO-1,2,2-TRIFLUOROETHANE	0	1	U	V1	1	U	V1	UG/L	0.00
VOC	91203	01/27/05	1,1,2-TRICHLORO-1,2,2-TRIFLUOROETHANE	0	1	U	V	1	U	V	UG/L	0.00
VOC	68194	02/10/05	1,1,2-TRICHLORO-1,2,2-TRIFLUOROETHANE	0	1	U	V	1	U	V	UG/L	0.00
VOC	SW005	03/23/05	1,1,2-TRICHLORO-1,2,2-TRIFLUOROETHANE	0	1	U		1	U		UG/L	0.00
VOC	02491	03/15/05	1,1,2-TRICHLOROETHANE	0	1	U	V1	1	U	V1	UG/L	0.00
VOC	91203	01/27/05	1,1,2-TRICHLOROETHANE	0	1	U	V	1	U	V	UG/L	0.00
VOC	68194	02/10/05	1,1,2-TRICHLOROETHANE	0	1	U	V	1	U	V	UG/L	0.00
VOC	70193	03/21/05	1,1,2-TRICHLOROETHANE	0	1	U		1	U		UG/L	0.00
VOC	70493	02/09/05	1,1,2-TRICHLOROETHANE	0	1	U	V	1	U	V	UG/L	0.00
VOC	77492	02/23/05	1,1,2-TRICHLOROETHANE	0	1	U	V1	1	U	V1	UG/L	0.00
VOC	SW005	03/23/05	1,1,2-TRICHLOROETHANE	0	1	U		1	U		UG/L	0.00
VOC	91203	01/27/05	1,1-DICHLOROETHANE	0	1	U	V	1	U	V	UG/L	0.00
VOC	70193	03/21/05	1,1-DICHLOROETHANE	0	1	U		1	U		UG/L	0.00
VOC	02491	03/15/05	1,1-DICHLOROETHANE	0	1	U	V1	1	U	V1	UG/L	0.00
VOC	SW005	03/23/05	1,1-DICHLOROETHANE	0	1	U		1	U		UG/L	0.00
VOC	68194	02/10/05	1,1-DICHLOROETHANE	0	1	U	V	1	U	V	UG/L	0.00
VOC	70493	02/09/05	1,1-DICHLOROETHANE	0	1	U	V	1	U	V	UG/L	0.00
VOC	77492	02/23/05	1,1-DICHLOROETHANE	0	1	U	V1	1	U	V1	UG/L	0.00
VOC	70193	03/21/05	1,1-DICHLOROETHENE	0	1	U		1	U		UG/L	0.00
VOC	91203	01/27/05	1,1-DICHLOROETHENE	0	1	U	V	1	U	V	UG/L	0.00
VOC	02491	03/15/05	1,1-DICHLOROETHENE	0	1	U	V1	1	U	V1	UG/L	0.00
VOC	68194	02/10/05	1,1-DICHLOROETHENE	0	1	U	V	1	U	V	UG/L	0.00
VOC	77492	02/23/05	1,1-DICHLOROETHENE	0	1	U	V1	1	U	V1	UG/L	0.00
VOC	SW005	03/23/05	1,1-DICHLOROETHENE	0	1	U		1	U		UG/L	0.00
VOC	70493	02/09/05	1,1-DICHLOROETHENE	0	1	U	V	1	U	V	UG/L	0.00
VOC	SW005	03/23/05	1,1-DICHLOROPROPENE	0	1	U		1	U		UG/L	0.00
VOC	70193	03/21/05	1,1-DICHLOROPROPENE	0	1	U		1	U		UG/L	0.00

Group	Location	Sample Date	Analyte	Filtered	Real Result	Real Lab Qualifier	Real Validation	Duplicate Result	Duplicate Lab Qualifier	Duplicate Validation	Units	RPD%
VOC	02491	03/15/05	1,1-DICHLOROPROPENE	0	1	U	V1	1	U	V1	UG/L	0.00
VOC	70493	02/09/05	1,1-DICHLOROPROPENE	0	1	U	V	1	U	V	UG/L	0.00
VOC	91203	01/27/05	1,1-DICHLOROPROPENE	0	1	U	V	1	U	V	UG/L	0.00
VOC	68194	02/10/05	1,1-DICHLOROPROPENE	0	1	U	V	1	U	V	UG/L	0.00
VOC	77492	02/23/05	1,1-DICHLOROPROPENE	0	1	U	V1	1	U	V1	UG/L	0.00
VOC	91203	01/27/05	1,2,3-TRICHLOROBENZENE	0	1	U	V	1	U	V	UG/L	0.00
VOC	02491	03/15/05	1,2,3-TRICHLOROBENZENE	0	1	U	V1	1	U	V1	UG/L	0.00
VOC	70193	03/21/05	1,2,3-TRICHLOROBENZENE	0	1	U		1	U		UG/L	0.00
VOC	68194	02/10/05	1,2,3-TRICHLOROBENZENE	0	1	U	V	1	U	V	UG/L	0.00
VOC	70493	02/09/05	1,2,3-TRICHLOROBENZENE	0	1	U	V	1	U	V	UG/L	0.00
VOC	77492	02/23/05	1,2,3-TRICHLOROBENZENE	0	1	U	V1	1	U	V1	UG/L	0.00
VOC	SW005	03/23/05	1,2,3-TRICHLOROBENZENE	0	1	U		1	U		UG/L	0.00
VOC	70193	03/21/05	1,2,3-TRICHLOROPROPANE	0	1	U		1	U		UG/L	0.00
VOC	91203	01/27/05	1,2,3-TRICHLOROPROPANE	0	1	U	V	1	U	V	UG/L	0.00
VOC	68194	02/10/05	1,2,3-TRICHLOROPROPANE	0	1	U	V	1	U	V	UG/L	0.00
VOC	02491	03/15/05	1,2,3-TRICHLOROPROPANE	0	1	U	V1	1	U	V1	UG/L	0.00
VOC	77492	02/23/05	1,2,3-TRICHLOROPROPANE	0	1	U	V1	1	U	V1	UG/L	0.00
VOC	SW005	03/23/05	1,2,3-TRICHLOROPROPANE	0	1	U		1	U		UG/L	0.00
VOC	70493	02/09/05	1,2,3-TRICHLOROPROPANE	0	1	U	V	1	U	V	UG/L	0.00
VOC	02491	03/15/05	1,2,4-TRICHLOROBENZENE	0	1	U	V1	1	U	V1	UG/L	0.00
VOC	91203	01/27/05	1,2,4-TRICHLOROBENZENE	0	1	U	V	1	U	V	UG/L	0.00
VOC	77492	02/23/05	1,2,4-TRICHLOROBENZENE	0	1	U	V1	1	U	V1	UG/L	0.00
VOC	70193	03/21/05	1,2,4-TRICHLOROBENZENE	0	1	U		1	U		UG/L	0.00
VOC	SW005	03/23/05	1,2,4-TRICHLOROBENZENE	0	1	U		1	U		UG/L	0.00
VOC	70493	02/09/05	1,2,4-TRICHLOROBENZENE	0	1	U	V	1	U	V	UG/L	0.00
VOC	68194	02/10/05	1,2,4-TRICHLOROBENZENE	0	1	U	V	1	U	V	UG/L	0.00
VOC	68194	02/10/05	1,2-DIBROMOETHANE	0	1	U	V	1	U	V	UG/L	0.00
VOC	77492	02/23/05	1,2-DIBROMOETHANE	0	1	U	V1	1	U	V1	UG/L	0.00
VOC	70493	02/09/05	1,2-DIBROMOETHANE	0	1	U	V	1	U	V	UG/L	0.00

Group	Location	Sample Date	Analyte	Filtered	Real Result	Real Lab Qualifier	Real Validation	Duplicate Result	Duplicate Lab Qualifier	Duplicate Validation	Units	RPD%
VOC	70193	03/21/05	1,2-DIBROMOETHANE	0	1	U		1	U		UG/L	0.00
VOC	SW005	03/23/05	1,2-DIBROMOETHANE	0	1	U		1	U		UG/L	0.00
VOC	91203	01/27/05	1,2-DIBROMOETHANE	0	1	U	V	1	U	V	UG/L	0.00
VOC	02491	03/15/05	1,2-DIBROMOETHANE	0	1	U	V1	1	U	V1	UG/L	0.00
VOC	77492	02/23/05	1,2-DICHLOROBENZENE	0	1	U	V1	1	U	V1	UG/L	0.00
VOC	70193	03/21/05	1,2-DICHLOROBENZENE	0	1	U		1	U		UG/L	0.00
VOC	91203	01/27/05	1,2-DICHLOROBENZENE	0	1	U	V	1	U	V	UG/L	0.00
VOC	02491	03/15/05	1,2-DICHLOROBENZENE	0	1	U	V1	1	U	V1	UG/L	0.00
VOC	68194	02/10/05	1,2-DICHLOROBENZENE	0	1	U	V	1	U	V	UG/L	0.00
VOC	SW005	03/23/05	1,2-DICHLOROBENZENE	0	1	U		1	U		UG/L	0.00
VOC	70493	02/09/05	1,2-DICHLOROBENZENE	0	1	U	V	1	U	V	UG/L	0.00
VOC	77492	02/23/05	1,2-DICHLOROETHANE	0	1	U	V1	1	U	V1	UG/L	0.00
VOC	70193	03/21/05	1,2-DICHLOROETHANE	0	1	U		1	U		UG/L	0.00
VOC	91203	01/27/05	1,2-DICHLOROETHANE	0	1	U	V	1	U	V	UG/L	0.00
VOC	70493	02/09/05	1,2-DICHLOROETHANE	0	1	U	V	1	U	V	UG/L	0.00
VOC	02491	03/15/05	1,2-DICHLOROETHANE	0	1	U	V1	1	U	V1	UG/L	0.00
VOC	68194	02/10/05	1,2-DICHLOROETHANE	0	1	U	V	1	U	V	UG/L	0.00
VOC	SW005	03/23/05	1,2-DICHLOROETHANE	0	1	U		1	U		UG/L	0.00
VOC	91203	01/27/05	1,2-DICHLOROPROPANE	0	1	U	V	1	U	V	UG/L	0.00
VOC	77492	02/23/05	1,2-DICHLOROPROPANE	0	1	U	V1	1	U	V1	UG/L	0.00
VOC	02491	03/15/05	1,2-DICHLOROPROPANE	0	1	U	V1	1	U	V1	UG/L	0.00
VOC	70193	03/21/05	1,2-DICHLOROPROPANE	0	1	U		1	U		UG/L	0.00
VOC	68194	02/10/05	1,2-DICHLOROPROPANE	0	1	U	V	1	U	V	UG/L	0.00
VOC	SW005	03/23/05	1,2-DICHLOROPROPANE	0	1	U		1	U		UG/L	0.00
VOC	70493	02/09/05	1,2-DICHLOROPROPANE	0	1	U	V	1	U	V	UG/L	0.00
VOC	70193	03/21/05	1,3-DICHLOROBENZENE	0	1	U		1	U		UG/L	0.00
VOC	70493	02/09/05	1,3-DICHLOROBENZENE	0	1	U	V	1	U	V	UG/L	0.00
VOC	68194	02/10/05	1,3-DICHLOROBENZENE	0	1	U	V	1	U	V	UG/L	0.00
VOC	SW005	03/23/05	1,3-DICHLOROBENZENE	0	1	U		1	U		UG/L	0.00

Group	Location	Sample Date	Analyte	Filtered	Real Result	Real Lab Qualifier	Real Validation	Duplicate Result	Duplicate Lab Qualifier	Duplicate Validation	Units	RPD%
VOC	02491	03/15/05	1,3-DICHLOROBENZENE	0	1	U	V1	1	U	V1	UG/L	0.00
VOC	77492	02/23/05	1,3-DICHLOROBENZENE	0	1	U	V1	1	U	V1	UG/L	0.00
VOC	91203	01/27/05	1,3-DICHLOROBENZENE	0	1	U	V	1	U	V	UG/L	0.00
VOC	91203	01/27/05	1,3-DICHLOROPROPANE	0	1	U	V	1	U	V	UG/L	0.00
VOC	70193	03/21/05	1,3-DICHLOROPROPANE	0	1	U		1	U		UG/L	0.00
VOC	70493	02/09/05	1,3-DICHLOROPROPANE	0	1	U	V	1	U	V	UG/L	0.00
VOC	SW005	03/23/05	1,3-DICHLOROPROPANE	0	1	U		1	U		UG/L	0.00
VOC	02491	03/15/05	1,3-DICHLOROPROPANE	0	1	U	V1	1	U	V1	UG/L	0.00
VOC	77492	02/23/05	1,3-DICHLOROPROPANE	0	1	U	V1	1	U	V1	UG/L	0.00
VOC	68194	02/10/05	1,3-DICHLOROPROPANE	0	1	U	V	1	U	V	UG/L	0.00
VOC	70193	03/21/05	1,4-DICHLOROBENZENE	0	1	U		1	U		UG/L	0.00
VOC	02491	03/15/05	1,4-DICHLOROBENZENE	0	1	U	V1	1	U	V1	UG/L	0.00
VOC	70493	02/09/05	1,4-DICHLOROBENZENE	0	1	U	V	1	U	V	UG/L	0.00
VOC	91203	01/27/05	1,4-DICHLOROBENZENE	0	1	U	V	1	U	V	UG/L	0.00
VOC	SW005	03/23/05	1,4-DICHLOROBENZENE	0	1	U		1	U		UG/L	0.00
VOC	77492	02/23/05	1,4-DICHLOROBENZENE	0	1	U	V1	1	U	V1	UG/L	0.00
VOC	68194	02/10/05	1,4-DICHLOROBENZENE	0	1	U	V	1	U	V	UG/L	0.00
VOC	02491	03/15/05	2,2-DICHLOROPROPANE	0	1	U	V1	1	U	V1	UG/L	0.00
VOC	SW005	03/23/05	2,2-DICHLOROPROPANE	0	1	U		1	U		UG/L	0.00
VOC	70493	02/09/05	2,2-DICHLOROPROPANE	0	1	U	V	1	U	V	UG/L	0.00
VOC	70193	03/21/05	2,2-DICHLOROPROPANE	0	1	U		1	U		UG/L	0.00
VOC	91203	01/27/05	2,2-DICHLOROPROPANE	0	1	U	UJ	1	U	UJ	UG/L	0.00
VOC	77492	02/23/05	2,2-DICHLOROPROPANE	0	1	U	V1	1	U	V1	UG/L	0.00
VOC	68194	02/10/05	2,2-DICHLOROPROPANE	0	1	U	V	1	U	V	UG/L	0.00
VOC	02491	03/15/05	2-BUTANONE	0	10	U	V1	10	U	V1	UG/L	0.00
VOC	77492	02/23/05	2-BUTANONE	0	10	U	V1	10	U	V1	UG/L	0.00
VOC	70193	03/21/05	2-BUTANONE	0	10	U		10	U		UG/L	0.00
VOC	70493	02/09/05	2-BUTANONE	0	10	U	V	10	U	V	UG/L	0.00
VOC	91203	01/27/05	2-BUTANONE	0	10	U	UJ	10	U	UJ	UG/L	0.00

Group	Location	Sample Date	Analyte	Filtered	Real Result	Real Lab Qualifier	Real Validation	Duplicate Result	Duplicate Lab Qualifier	Duplicate Validation	Units	RPD%
VOC	68194	02/10/05	2-BUTANONE	0	10	U	V	10	U	V	UG/L	0.00
VOC	SW005	03/23/05	2-BUTANONE	0	10	U		10	U		UG/L	0.00
VOC	70193	03/21/05	2-CHLOROTOLUENE	0	1	U		1	U		UG/L	0.00
VOC	91203	01/27/05	2-CHLOROTOLUENE	0	1	U	V	1	U	V	UG/L	0.00
VOC	SW005	03/23/05	2-CHLOROTOLUENE	0	1	U		1	U		UG/L	0.00
VOC	77492	02/23/05	2-CHLOROTOLUENE	0	1	U	V1	1	U	V1	UG/L	0.00
VOC	68194	02/10/05	2-CHLOROTOLUENE	0	1	U	V	1	U	V	UG/L	0.00
VOC	02491	03/15/05	2-CHLOROTOLUENE	0	1	U	V1	1	U	V1	UG/L	0.00
VOC	70493	02/09/05	2-CHLOROTOLUENE	0	1	U	V	1	U	V	UG/L	0.00
VOC	SW005	03/23/05	2-HEXANONE	0	10	U		10	U		UG/L	0.00
VOC	70193	03/21/05	2-HEXANONE	0	10	U		10	U		UG/L	0.00
VOC	68194	02/10/05	2-HEXANONE	0	10	U	V	10	U	V	UG/L	0.00
VOC	02491	03/15/05	2-HEXANONE	0	10	U	V1	10	U	V1	UG/L	0.00
VOC	70493	02/09/05	2-HEXANONE	0	10	U	V	10	U	V	UG/L	0.00
VOC	91203	01/27/05	2-HEXANONE	0	10	U	V	10	U	V	UG/L	0.00
VOC	77492	02/23/05	2-HEXANONE	0	10	U	V1	10	U	V1	UG/L	0.00
VOC	70493	02/09/05	4-ISOPROPYLTOLUENE	0	1	U	UJ	1	U	UJ	UG/L	0.00
VOC	02491	03/15/05	4-ISOPROPYLTOLUENE	0	1	U	V1	1	U	V1	UG/L	0.00
VOC	91203	01/27/05	4-ISOPROPYLTOLUENE	0	1	U	V	1	U	V	UG/L	0.00
VOC	77492	02/23/05	4-ISOPROPYLTOLUENE	0	1	U	V1	1	U	V1	UG/L	0.00
VOC	68194	02/10/05	4-ISOPROPYLTOLUENE	0	1	U	UJ	1	U	UJ	UG/L	0.00
VOC	70193	03/21/05	4-ISOPROPYLTOLUENE	0	1	U		1	U		UG/L	0.00
VOC	SW005	03/23/05	4-ISOPROPYLTOLUENE	0	1	U		1	U		UG/L	0.00
VOC	02491	03/15/05	4-METHYL-2-PENTANONE	0	10	U	V1	10	U	V1	UG/L	0.00
VOC	91203	01/27/05	4-METHYL-2-PENTANONE	0	10	U	V	10	U	V	UG/L	0.00
VOC	70193	03/21/05	4-METHYL-2-PENTANONE	0	10	U		10	U		UG/L	0.00
VOC	68194	02/10/05	4-METHYL-2-PENTANONE	0	10	U	V	10	U	V	UG/L	0.00
VOC	SW005	03/23/05	4-METHYL-2-PENTANONE	0	10	U		10	U		UG/L	0.00
VOC	70493	02/09/05	4-METHYL-2-PENTANONE	0	10	U	V	10	U	V	UG/L	0.00

Group	Location	Sample Date	Analyte	Filtered	Real Result	Real Lab Qualifier	Real Validation	Duplicate Result	Duplicate Lab Qualifier	Duplicate Validation	Units	RPD%
VOC	77492	02/23/05	4-METHYL-2-PENTANONE	0	10	U	V1	10	U	V1	UG/L	0.00
VOC	SW005	03/23/05	ACETONE	0	10	U		10	U		UG/L	0.00
VOC	02491	03/15/05	ACETONE	0	10	U	V1	10	U	V1	UG/L	0.00
VOC	70193	03/21/05	ACETONE	0	10	U		10	U		UG/L	0.00
VOC	91203	01/27/05	ACETONE	0	10	U	V	10	U	V	UG/L	0.00
VOC	70493	02/09/05	ACETONE	0	10	U	V	10	U	V	UG/L	0.00
VOC	77492	02/23/05	ACETONE	0	10	U	V1	10	U	V1	UG/L	0.00
VOC	68194	02/10/05	ACETONE	0	10	U	V	10	U	V	UG/L	0.00
VOC	70193	03/21/05	BENZENE	0	1	U		1	U		UG/L	0.00
VOC	91203	01/27/05	BENZENE	0	1	U	V	1	U	V	UG/L	0.00
VOC	SW005	03/23/05	BENZENE	0	1	U		1	U		UG/L	0.00
VOC	68194	02/10/05	BENZENE	0	1	U	V	1	U	V	UG/L	0.00
VOC	77492	02/23/05	BENZENE	0	1	U	V1	1	U	V1	UG/L	0.00
VOC	02491	03/15/05	BENZENE	0	1	U	V1	1	U	V1	UG/L	0.00
VOC	70493	02/09/05	BENZENE	0	1	U	V	1	U	V	UG/L	0.00
VOC	77492	02/23/05	BENZENE, 1,2,4-TRIMETHYL	0	1	U	UJ1	1	U	UJ1	UG/L	0.00
VOC	SW005	03/23/05	BENZENE, 1,2,4-TRIMETHYL	0	1	U		1	U		UG/L	0.00
VOC	91203	01/27/05	BENZENE, 1,2,4-TRIMETHYL	0	1	U	V	1	U	V	UG/L	0.00
VOC	02491	03/15/05	BENZENE, 1,2,4-TRIMETHYL	0	1	U	V1	1	U	V1	UG/L	0.00
VOC	70193	03/21/05	BENZENE, 1,2,4-TRIMETHYL	0	1	U		1	U		UG/L	0.00
VOC	70493	02/09/05	BENZENE, 1,2,4-TRIMETHYL	0	1	U	UJ	1	U	UJ	UG/L	0.00
VOC	68194	02/10/05	BENZENE, 1,2,4-TRIMETHYL	0	1	U	UJ	1	U	UJ	UG/L	0.00
VOC	68194	02/10/05	BENZENE, 1,3,5-TRIMETHYL-	0	1	U	UJ	1	U	UJ	UG/L	0.00
VOC	77492	02/23/05	BENZENE, 1,3,5-TRIMETHYL-	0	1	U	V1	1	U	V1	UG/L	0.00
VOC	70193	03/21/05	BENZENE, 1,3,5-TRIMETHYL-	0	1	U		1	U		UG/L	0.00
VOC	02491	03/15/05	BENZENE, 1,3,5-TRIMETHYL-	0	1	U	V1	1	U	V1	UG/L	0.00
VOC	SW005	03/23/05	BENZENE, 1,3,5-TRIMETHYL-	0	1	U		1	U		UG/L	0.00
VOC	91203	01/27/05	BENZENE, 1,3,5-TRIMETHYL-	0	1	U	V	1	U	V	UG/L	0.00
VOC	70493	02/09/05	BENZENE, 1,3,5-TRIMETHYL-	0	1	U	UJ	1	U	UJ	UG/L	0.00

Group	Location	Sample Date	Analyte	Filtered	Real Result	Real Lab Qualifier	Real Validation	Duplicate Result	Duplicate Lab Qualifier	Duplicate Validation	Units	RPD%
VOC	68194	02/10/05	BROMOBENZENE	0	1	U	V	1	U	V	UG/L	0.00
VOC	91203	01/27/05	BROMOBENZENE	0	1	U	V	1	U	V	UG/L	0.00
VOC	SW005	03/23/05	BROMOBENZENE	0	1	U		1	U		UG/L	0.00
VOC	77492	02/23/05	BROMOBENZENE	0	1	U	V1	1	U	V1	UG/L	0.00
VOC	02491	03/15/05	BROMOBENZENE	0	1	U	V1	1	U	V1	UG/L	0.00
VOC	70193	03/21/05	BROMOBENZENE	0	1	U		1	U		UG/L	0.00
VOC	70493	02/09/05	BROMOBENZENE	0	1	U	V	1	U	V	UG/L	0.00
VOC	70493	02/09/05	BROMOCHLOROMETHANE	0	1	U	V	1	U	V	UG/L	0.00
VOC	77492	02/23/05	BROMOCHLOROMETHANE	0	1	U	V1	1	U	V1	UG/L	0.00
VOC	SW005	03/23/05	BROMOCHLOROMETHANE	0	1	U		1	U		UG/L	0.00
VOC	68194	02/10/05	BROMOCHLOROMETHANE	0	1	U	V	1	U	V	UG/L	0.00
VOC	91203	01/27/05	BROMOCHLOROMETHANE	0	1	U	V	1	U	V	UG/L	0.00
VOC	02491	03/15/05	BROMOCHLOROMETHANE	0	1	U	V1	1	U	V1	UG/L	0.00
VOC	70193	03/21/05	BROMOCHLOROMETHANE	0	1	U		1	U		UG/L	0.00
VOC	77492	02/23/05	BROMODICHLOROMETHANE	0	1	U	V1	1	U	V1	UG/L	0.00
VOC	SW005	03/23/05	BROMODICHLOROMETHANE	0	1	U		1	U		UG/L	0.00
VOC	70193	03/21/05	BROMODICHLOROMETHANE	0	1	U		1	U		UG/L	0.00
VOC	91203	01/27/05	BROMODICHLOROMETHANE	0	1	U	V	1	U	V	UG/L	0.00
VOC	70493	02/09/05	BROMODICHLOROMETHANE	0	1	U	V	1	U	V	UG/L	0.00
VOC	02491	03/15/05	BROMODICHLOROMETHANE	0	1	U	V1	1	U	V1	UG/L	0.00
VOC	68194	02/10/05	BROMODICHLOROMETHANE	0	1	U	V	1	U	V	UG/L	0.00
VOC	70493	02/09/05	BROMOFORM	0	1	U	V	1	U	V	UG/L	0.00
VOC	02491	03/15/05	BROMOFORM	0	1	U	V1	1	U	V1	UG/L	0.00
VOC	SW005	03/23/05	BROMOFORM	0	1	U		1	U		UG/L	0.00
VOC	70193	03/21/05	BROMOFORM	0	1	U		1	U		UG/L	0.00
VOC	68194	02/10/05	BROMOFORM	0	1	U	V	1	U	V	UG/L	0.00
VOC	91203	01/27/05	BROMOFORM	0	1	U	V	1	U	V	UG/L	0.00
VOC	77492	02/23/05	BROMOFORM	0	1	U	V1	1	U	V1	UG/L	0.00
VOC	70193	03/21/05	BROMOMETHANE	0	1	U		1	U		UG/L	0.00

Group	Location	Sample Date	Analyte	Filtered	Real Result	Real Lab Qualifier	Real Validation	Duplicate Result	Duplicate Lab Qualifier	Duplicate Validation	Units	RPD%
VOC	SW005	03/23/05	BROMOMETHANE	0	1	U		1	U		UG/L	0.00
VOC	70493	02/09/05	BROMOMETHANE	0	1	U	UJ	1	U	UJ	UG/L	0.00
VOC	77492	02/23/05	BROMOMETHANE	0	1	U	V1	1	U	V1	UG/L	0.00
VOC	68194	02/10/05	BROMOMETHANE	0	1	U	UJ	1	U	UJ	UG/L	0.00
VOC	91203	01/27/05	BROMOMETHANE	0	1	U	UJ	1	U	UJ	UG/L	0.00
VOC	02491	03/15/05	BROMOMETHANE	0	1	U	V1	1	U	V1	UG/L	0.00
VOC	91203	01/27/05	CARBON DISULFIDE	0	1	U	V	1	U	V	UG/L	0.00
VOC	77492	02/23/05	CARBON DISULFIDE	0	1	U	UJ1	1	U	UJ1	UG/L	0.00
VOC	02491	03/15/05	CARBON DISULFIDE	0	1	U	UJ1	1	U	UJ1	UG/L	0.00
VOC	SW005	03/23/05	CARBON DISULFIDE	0	1	U		1	U		UG/L	0.00
VOC	68194	02/10/05	CARBON DISULFIDE	0	1	U	UJ	1	U	UJ	UG/L	0.00
VOC	70493	02/09/05	CARBON DISULFIDE	0	1	U	UJ	1	U	UJ	UG/L	0.00
VOC	70193	03/21/05	CARBON DISULFIDE	0	1	U		1	U		UG/L	0.00
VOC	02491	03/15/05	CARBON TETRACHLORIDE	0	1	U	V1	1	U	V1	UG/L	0.00
VOC	70493	02/09/05	CARBON TETRACHLORIDE	0	1	U	V	1	U	V	UG/L	0.00
VOC	77492	02/23/05	CARBON TETRACHLORIDE	0	1	U	V1	1	U	V1	UG/L	0.00
VOC	70193	03/21/05	CARBON TETRACHLORIDE	0	1	U		1	U		UG/L	0.00
VOC	68194	02/10/05	CARBON TETRACHLORIDE	0	1	U	V	1	U	V	UG/L	0.00
VOC	SW005	03/23/05	CARBON TETRACHLORIDE	0	1	U		1	U		UG/L	0.00
VOC	70493	02/09/05	CHLOROBENZENE	0	1	U	V	1	U	V	UG/L	0.00
VOC	77492	02/23/05	CHLOROBENZENE	0	1	U	V1	1	U	V1	UG/L	0.00
VOC	68194	02/10/05	CHLOROBENZENE	0	1	U	V	1	U	V	UG/L	0.00
VOC	SW005	03/23/05	CHLOROBENZENE	0	1	U		1	U		UG/L	0.00
VOC	91203	01/27/05	CHLOROBENZENE	0	1	U	V	1	U	V	UG/L	0.00
VOC	70193	03/21/05	CHLOROBENZENE	0	1	U		1	U		UG/L	0.00
VOC	02491	03/15/05	CHLOROBENZENE	0	1	U	V1	1	U	V1	UG/L	0.00
VOC	91203	01/27/05	CHLOROETHANE	0	1	U	UJ	1	U	UJ	UG/L	0.00
VOC	68194	02/10/05	CHLOROETHANE	0	1	U	UJ	1	U	UJ	UG/L	0.00
VOC	02491	03/15/05	CHLOROETHANE	0	1	U	UJ1	1	U	UJ1	UG/L	0.00

Group	Location	Sample Date	Analyte	Filtered	Real Result	Real Lab Qualifier	Real Validation	Duplicate Result	Duplicate Lab Qualifier	Duplicate Validation	Units	RPD%
VOC	77492	02/23/05	CHLOROETHANE	0	1	U	V1	1	U	V1	UG/L	0.00
VOC	70193	03/21/05	CHLOROETHANE	0	1	U		1	U		UG/L	0.00
VOC	70493	02/09/05	CHLOROETHANE	0	1	U	UJ	1	U	UJ	UG/L	0.00
VOC	SW005	03/23/05	CHLOROETHANE	0	1	U		1	U		UG/L	0.00
VOC	77492	02/23/05	CHLOROFORM	0	1	U	V1	1	U	V1	UG/L	0.00
VOC	70493	02/09/05	CHLOROFORM	0	1	U	V	1	U	V	UG/L	0.00
VOC	02491	03/15/05	CHLOROFORM	0	1	U	V1	1	U	V1	UG/L	0.00
VOC	SW005	03/23/05	CHLOROFORM	0	1	U		1	U		UG/L	0.00
VOC	70193	03/21/05	CHLOROFORM	0	1	U		1	U		UG/L	0.00
VOC	68194	02/10/05	CHLOROFORM	0	1	U	V	1	U	V	UG/L	0.00
VOC	02491	03/15/05	CHLOROMETHANE	0	1	U	V1	1	U	V1	UG/L	0.00
VOC	91203	01/27/05	CHLOROMETHANE	0	1	U	UJ	1	U	UJ	UG/L	0.00
VOC	68194	02/10/05	CHLOROMETHANE	0	1	U	V	1	U	V	UG/L	0.00
VOC	70493	02/09/05	CHLOROMETHANE	0	1	U	V	1	U	V	UG/L	0.00
VOC	70193	03/21/05	CHLOROMETHANE	0	1	U		1	U		UG/L	0.00
VOC	SW005	03/23/05	CHLOROMETHANE	0	1	U		1	U		UG/L	0.00
VOC	77492	02/23/05	CHLOROMETHANE	0	1	U	V1	1	U	V1	UG/L	0.00
VOC	91203	01/27/05	cis-1,2-DICHLOROETHENE	0	1	U	V	1	U	V	UG/L	0.00
VOC	77492	02/23/05	cis-1,2-DICHLOROETHENE	0	1	U	V1	1	U	V1	UG/L	0.00
VOC	70193	03/21/05	cis-1,2-DICHLOROETHENE	0	1	U		1	U		UG/L	0.00
VOC	SW005	03/23/05	cis-1,2-DICHLOROETHENE	0	1	U		1	U		UG/L	0.00
VOC	02491	03/15/05	cis-1,2-DICHLOROETHENE	0	1	U	V1	1	U	V1	UG/L	0.00
VOC	68194	02/10/05	cis-1,2-DICHLOROETHENE	0	1	U	V	1	U	V	UG/L	0.00
VOC	70493	02/09/05	cis-1,2-DICHLOROETHENE	0	1	U	V	1	U	V	UG/L	0.00
VOC	68194	02/10/05	cis-1,3-DICHLOROPROPENE	0	1	U	V	1	U	V	UG/L	0.00
VOC	77492	02/23/05	cis-1,3-DICHLOROPROPENE	0	1	U	V1	1	U	V1	UG/L	0.00
VOC	02491	03/15/05	cis-1,3-DICHLOROPROPENE	0	1	U	V1	1	U	V1	UG/L	0.00
VOC	91203	01/27/05	cis-1,3-DICHLOROPROPENE	0	1	U	V	1	U	V	UG/L	0.00
VOC	70493	02/09/05	cis-1,3-DICHLOROPROPENE	0	1	U	V	1	U	V	UG/L	0.00

Group	Location	Sample Date	Analyte	Filtered	Real Result	Real Lab Qualifier	Real Validation	Duplicate Result	Duplicate Lab Qualifier	Duplicate Validation	Units	RPD%
VOC	70193	03/21/05	cis-1,3-DICHLOROPROPENE	0	1	U		1	U		UG/L	0.00
VOC	SW005	03/23/05	cis-1,3-DICHLOROPROPENE	0	1	U		1	U		UG/L	0.00
VOC	02491	03/15/05	DIBROMOCHLOROMETHANE	0	1	U	V1	1	U	V1	UG/L	0.00
VOC	70493	02/09/05	DIBROMOCHLOROMETHANE	0	1	U	V	1	U	V	UG/L	0.00
VOC	68194	02/10/05	DIBROMOCHLOROMETHANE	0	1	U	V	1	U	V	UG/L	0.00
VOC	SW005	03/23/05	DIBROMOCHLOROMETHANE	0	1	U		1	U		UG/L	0.00
VOC	91203	01/27/05	DIBROMOCHLOROMETHANE	0	1	U	V	1	U	V	UG/L	0.00
VOC	77492	02/23/05	DIBROMOCHLOROMETHANE	0	1	U	V1	1	U	V1	UG/L	0.00
VOC	70193	03/21/05	DIBROMOCHLOROMETHANE	0	1	U		1	U		UG/L	0.00
VOC	70493	02/09/05	DIBROMOMETHANE	0	1	U	V	1	U	V	UG/L	0.00
VOC	SW005	03/23/05	DIBROMOMETHANE	0	1	U		1	U		UG/L	0.00
VOC	91203	01/27/05	DIBROMOMETHANE	0	1	U	V	1	U	V	UG/L	0.00
VOC	02491	03/15/05	DIBROMOMETHANE	0	1	U	V1	1	U	V1	UG/L	0.00
VOC	77492	02/23/05	DIBROMOMETHANE	0	1	U	V1	1	U	V1	UG/L	0.00
VOC	70193	03/21/05	DIBROMOMETHANE	0	1	U		1	U		UG/L	0.00
VOC	68194	02/10/05	DIBROMOMETHANE	0	1	U	V	1	U	V	UG/L	0.00
VOC	91203	01/27/05	DICHLORODIFLUOROMETHANE	0	1	U	UJ	1	U	UJ	UG/L	0.00
VOC	70493	02/09/05	DICHLORODIFLUOROMETHANE	0	1	U	V	1	U	V	UG/L	0.00
VOC	70193	03/21/05	DICHLORODIFLUOROMETHANE	0	1	U		1	U		UG/L	0.00
VOC	68194	02/10/05	DICHLORODIFLUOROMETHANE	0	1	U	V	1	U	V	UG/L	0.00
VOC	02491	03/15/05	DICHLORODIFLUOROMETHANE	0	1	U	UJ1	1	U	UJ1	UG/L	0.00
VOC	SW005	03/23/05	DICHLORODIFLUOROMETHANE	0	1	U		1	U		UG/L	0.00
VOC	77492	02/23/05	DICHLORODIFLUOROMETHANE	0	1	U	V1	1	U	V1	UG/L	0.00
VOC	68194	02/10/05	ETHYLBENZENE	0	1	U	V	1	U	V	UG/L	0.00
VOC	02491	03/15/05	ETHYLBENZENE	0	1	U	V1	1	U	V1	UG/L	0.00
VOC	70493	02/09/05	ETHYLBENZENE	0	1	U	V	1	U	V	UG/L	0.00
VOC	SW005	03/23/05	ETHYLBENZENE	0	1	U		1	U		UG/L	0.00
VOC	91203	01/27/05	ETHYLBENZENE	0	1	U	V	1	U	V	UG/L	0.00
VOC	70193	03/21/05	ETHYLBENZENE	0	1	U		1	U		UG/L	0.00

Group	Location	Sample Date	Analyte	Filtered	Real Result	Real Lab Qualifier	Real Validation	Duplicate Result	Duplicate Lab Qualifier	Duplicate Validation	Units	RPD%
VOC	77492	02/23/05	ETHYLBENZENE	0	1	U	V1	1	U	V1	UG/L	0.00
VOC	SW005	03/23/05	HEXACHLOROBUTADIENE	0	1	U		1	U		UG/L	0.00
VOC	02491	03/15/05	HEXACHLOROBUTADIENE	0	1	U	V1	1	U	V1	UG/L	0.00
VOC	70493	02/09/05	HEXACHLOROBUTADIENE	0	1	U	UJ	1	U	UJ	UG/L	0.00
VOC	70193	03/21/05	HEXACHLOROBUTADIENE	0	1	U		1	U		UG/L	0.00
VOC	91203	01/27/05	HEXACHLOROBUTADIENE	0	1	U	UJ	1	U	UJ	UG/L	0.00
VOC	68194	02/10/05	HEXACHLOROBUTADIENE	0	1	U	UJ	1	U	UJ	UG/L	0.00
VOC	77492	02/23/05	HEXACHLOROBUTADIENE	0	1	U	UJ1	1	U	UJ1	UG/L	0.00
VOC	70193	03/21/05	ISOPROPYLBENZENE	0	1	U		1	U		UG/L	0.00
VOC	70493	02/09/05	ISOPROPYLBENZENE	0	1	U	UJ	1	U	UJ	UG/L	0.00
VOC	68194	02/10/05	ISOPROPYLBENZENE	0	1	U	UJ	1	U	UJ	UG/L	0.00
VOC	91203	01/27/05	ISOPROPYLBENZENE	0	1	U	V	1	U	V	UG/L	0.00
VOC	77492	02/23/05	ISOPROPYLBENZENE	0	1	U	V1	1	U	V1	UG/L	0.00
VOC	02491	03/15/05	ISOPROPYLBENZENE	0	1	U	V1	1	U	V1	UG/L	0.00
VOC	SW005	03/23/05	ISOPROPYLBENZENE	0	1	U		1	U		UG/L	0.00
VOC	91203	01/27/05	METHYLENE CHLORIDE	0	1	U	V	1	U	V	UG/L	0.00
VOC	68194	02/10/05	METHYLENE CHLORIDE	0	1	U	V	1	U	V	UG/L	0.00
VOC	02491	03/15/05	METHYLENE CHLORIDE	0	1	U	V1	1	U	V1	UG/L	0.00
VOC	SW005	03/23/05	METHYLENE CHLORIDE	0	1	U		1	U		UG/L	0.00
VOC	77492	02/23/05	METHYLENE CHLORIDE	0	1	U	V1	1	U	V1	UG/L	0.00
VOC	70493	02/09/05	METHYLENE CHLORIDE	0	1	U	V	1	U	V	UG/L	0.00
VOC	70193	03/21/05	METHYLENE CHLORIDE	0	1	U		1	U		UG/L	0.00
VOC	91203	01/27/05	NAPHTHALENE	0	1	U	V	1	U	V	UG/L	0.00
VOC	68194	02/10/05	NAPHTHALENE	0	1	U	V	1	U	V	UG/L	0.00
VOC	SW005	03/23/05	NAPHTHALENE	0	1	U		1	U		UG/L	0.00
VOC	02491	03/15/05	NAPHTHALENE	0	1	U	V1	1	U	V1	UG/L	0.00
VOC	77492	02/23/05	NAPHTHALENE	0	1	U	V1	1	U	V1	UG/L	0.00
VOC	70493	02/09/05	NAPHTHALENE	0	1	U	V	1	U	V	UG/L	0.00
VOC	70193	03/21/05	NAPHTHALENE	0	1	U		1	U		UG/L	0.00

Group	Location	Sample Date	Analyte	Filtered	Real Result	Real Lab Qualifier	Real Validation	Duplicate Result	Duplicate Lab Qualifier	Duplicate Validation	Units	RPD%
VOC	68194	02/10/05	n-BUTYLBENZENE	0	1	U	V	1	U	V	UG/L	0.00
VOC	77492	02/23/05	n-BUTYLBENZENE	0	1	U	UJ1	1	U	UJ1	UG/L	0.00
VOC	91203	01/27/05	n-BUTYLBENZENE	0	1	U	V	1	U	V	UG/L	0.00
VOC	70193	03/21/05	n-BUTYLBENZENE	0	1	U		1	U		UG/L	0.00
VOC	SW005	03/23/05	n-BUTYLBENZENE	0	1	U		1	U		UG/L	0.00
VOC	70493	02/09/05	n-BUTYLBENZENE	0	1	U	V	1	U	V	UG/L	0.00
VOC	02491	03/15/05	n-BUTYLBENZENE	0	1	U	V1	1	U	V1	UG/L	0.00
VOC	SW005	03/23/05	n-PROPYLBENZENE	0	1	U		1	U		UG/L	0.00
VOC	70493	02/09/05	n-PROPYLBENZENE	0	1	U	V	1	U	V	UG/L	0.00
VOC	02491	03/15/05	n-PROPYLBENZENE	0	1	U	V1	1	U	V1	UG/L	0.00
VOC	70193	03/21/05	n-PROPYLBENZENE	0	1	U		1	U		UG/L	0.00
VOC	77492	02/23/05	n-PROPYLBENZENE	0	1	U	V1	1	U	V1	UG/L	0.00
VOC	91203	01/27/05	n-PROPYLBENZENE	0	1	U	V	1	U	V	UG/L	0.00
VOC	68194	02/10/05	n-PROPYLBENZENE	0	1	U	V	1	U	V	UG/L	0.00
VOC	91203	01/27/05	p-CHLOROTOLUENE	0	1	U	V	1	U	V	UG/L	0.00
VOC	70193	03/21/05	p-CHLOROTOLUENE	0	1	U		1	U		UG/L	0.00
VOC	77492	02/23/05	p-CHLOROTOLUENE	0	1	U	V1	1	U	V1	UG/L	0.00
VOC	02491	03/15/05	p-CHLOROTOLUENE	0	1	U	V1	1	U	V1	UG/L	0.00
VOC	68194	02/10/05	p-CHLOROTOLUENE	0	1	U	V	1	U	V	UG/L	0.00
VOC	SW005	03/23/05	p-CHLOROTOLUENE	0	1	U		1	U		UG/L	0.00
VOC	70493	02/09/05	p-CHLOROTOLUENE	0	1	U	V	1	U	V	UG/L	0.00
VOC	02491	03/15/05	sec-BUTYLBENZENE	0	1	U	V1	1	U	V1	UG/L	0.00
VOC	70493	02/09/05	sec-BUTYLBENZENE	0	1	U	V	1	U	V	UG/L	0.00
VOC	77492	02/23/05	sec-BUTYLBENZENE	0	1	U	V1	1	U	V1	UG/L	0.00
VOC	SW005	03/23/05	sec-BUTYLBENZENE	0	1	U		1	U		UG/L	0.00
VOC	91203	01/27/05	sec-BUTYLBENZENE	0	1	U	V	1	U	V	UG/L	0.00
VOC	70193	03/21/05	sec-BUTYLBENZENE	0	1	U		1	U		UG/L	0.00
VOC	68194	02/10/05	sec-BUTYLBENZENE	0	1	U	V	1	U	V	UG/L	0.00
VOC	70493	02/09/05	STYRENE	0	1	U	V	1	U	V	UG/L	0.00

Group	Location	Sample Date	Analyte	Filtered	Real Result	Real Lab Qualifier	Real Validation	Duplicate Result	Duplicate Lab Qualifier	Duplicate Validation	Units	RPD%
VOC	68194	02/10/05	STYRENE	0	1	U	V	1	U	V	UG/L	0.00
VOC	02491	03/15/05	STYRENE	0	1	U	V1	1	U	V1	UG/L	0.00
VOC	70193	03/21/05	STYRENE	0	1	U		1	U		UG/L	0.00
VOC	77492	02/23/05	STYRENE	0	1	U	V1	1	U	V1	UG/L	0.00
VOC	91203	01/27/05	STYRENE	0	1	U	V	1	U	V	UG/L	0.00
VOC	SW005	03/23/05	STYRENE	0	1	U		1	U		UG/L	0.00
VOC	91203	01/27/05	tert-BUTYLBENZENE	0	1	U	V	1	U	V	UG/L	0.00
VOC	SW005	03/23/05	tert-BUTYLBENZENE	0	1	U		1	U		UG/L	0.00
VOC	70193	03/21/05	tert-BUTYLBENZENE	0	1	U		1	U		UG/L	0.00
VOC	77492	02/23/05	tert-BUTYLBENZENE	0	1	U	V1	1	U	V1	UG/L	0.00
VOC	68194	02/10/05	tert-BUTYLBENZENE	0	1	U	UJ	1	U	UJ	UG/L	0.00
VOC	70493	02/09/05	tert-BUTYLBENZENE	0	1	U	UJ	1	U	UJ	UG/L	0.00
VOC	02491	03/15/05	tert-BUTYLBENZENE	0	1	U	V1	1	U	V1	UG/L	0.00
VOC	SW005	03/23/05	TETRACHLOROETHENE	0	1	U		1	U		UG/L	0.00
VOC	68194	02/10/05	TETRACHLOROETHENE	0	1	U	V	1	U	V	UG/L	0.00
VOC	77492	02/23/05	TETRACHLOROETHENE	0	1	U	V1	1	U	V1	UG/L	0.00
VOC	70193	03/21/05	TETRACHLOROETHENE	0	1	U		1	U		UG/L	0.00
VOC	70493	02/09/05	TETRACHLOROETHENE	0	1	U	V	1	U	V	UG/L	0.00
VOC	68194	02/10/05	TOLUENE	0	1	U	V	1	U	V	UG/L	0.00
VOC	02491	03/15/05	TOLUENE	0	1	U	V1	1	U	V1	UG/L	0.00
VOC	SW005	03/23/05	TOLUENE	0	1	U		1	U		UG/L	0.00
VOC	91203	01/27/05	TOLUENE	0	1	U	V	1	U	V	UG/L	0.00
VOC	70493	02/09/05	TOLUENE	0	1	U	V	1	U	V	UG/L	0.00
VOC	70193	03/21/05	TOLUENE	0	1	U		1	U		UG/L	0.00
VOC	77492	02/23/05	TOLUENE	0	1	U	V1	1	U	V1	UG/L	0.00
VOC	02491	03/15/05	TOTAL XYLENES	0	1	U	V1	1	U	V1	UG/L	0.00
VOC	70493	02/09/05	TOTAL XYLENES	0	1	U	V	1	U	V	UG/L	0.00
VOC	70193	03/21/05	TOTAL XYLENES	0	1	U		1	U		UG/L	0.00
VOC	77492	02/23/05	TOTAL XYLENES	0	1	U	V1	1	U	V1	UG/L	0.00

Group	Location	Sample Date	Analyte	Filtered	Real Result	Real Lab Qualifier	Real Validation	Duplicate Result	Duplicate Lab Qualifier	Duplicate Validation	Units	RPD%
VOC	SW005	03/23/05	TOTAL XYLENES	0	1	U		1	U		UG/L	0.00
VOC	68194	02/10/05	TOTAL XYLENES	0	1	U	V	1	U	V	UG/L	0.00
VOC	91203	01/27/05	TOTAL XYLENES	0	1	U	V	1	U	V	UG/L	0.00
VOC	SW005	03/23/05	trans-1,2-DICHLOROETHENE	0	1	U		1	U		UG/L	0.00
VOC	91203	01/27/05	trans-1,2-DICHLOROETHENE	0	1	U	V	1	U	V	UG/L	0.00
VOC	68194	02/10/05	trans-1,2-DICHLOROETHENE	0	1	U	V	1	U	V	UG/L	0.00
VOC	02491	03/15/05	trans-1,2-DICHLOROETHENE	0	1	U	V1	1	U	V1	UG/L	0.00
VOC	70193	03/21/05	trans-1,2-DICHLOROETHENE	0	1	U		1	U		UG/L	0.00
VOC	70493	02/09/05	trans-1,2-DICHLOROETHENE	0	1	U	V	1	U	V	UG/L	0.00
VOC	77492	02/23/05	trans-1,2-DICHLOROETHENE	0	1	U	V1	1	U	V1	UG/L	0.00
VOC	68194	02/10/05	trans-1,3-DICHLOROPROPENE	0	1	U	V	1	U	V	UG/L	0.00
VOC	SW005	03/23/05	trans-1,3-DICHLOROPROPENE	0	1	U		1	U		UG/L	0.00
VOC	70193	03/21/05	trans-1,3-DICHLOROPROPENE	0	1	U		1	U		UG/L	0.00
VOC	91203	01/27/05	trans-1,3-DICHLOROPROPENE	0	1	U	V	1	U	V	UG/L	0.00
VOC	77492	02/23/05	trans-1,3-DICHLOROPROPENE	0	1	U	V1	1	U	V1	UG/L	0.00
VOC	70493	02/09/05	trans-1,3-DICHLOROPROPENE	0	1	U	V	1	U	V	UG/L	0.00
VOC	02491	03/15/05	trans-1,3-DICHLOROPROPENE	0	1	U	V1	1	U	V1	UG/L	0.00
VOC	SW005	03/23/05	TRICHLOROETHENE	0	1	U		1	U		UG/L	0.00
VOC	70193	03/21/05	TRICHLOROETHENE	0	1	U		1	U		UG/L	0.00
VOC	02491	03/15/05	TRICHLOROETHENE	0	1	U	V1	1	U	V1	UG/L	0.00
VOC	70493	02/09/05	TRICHLOROETHENE	0	1	U	V	1	U	V	UG/L	0.00
VOC	77492	02/23/05	TRICHLOROETHENE	0	1	U	V1	1	U	V1	UG/L	0.00
VOC	68194	02/10/05	TRICHLOROETHENE	0	1	U	V	1	U	V	UG/L	0.00
VOC	02491	03/15/05	TRICHLOROFLUOROMETHANE	0	1	U	UJ1	1	U	UJ1	UG/L	0.00
VOC	SW005	03/23/05	TRICHLOROFLUOROMETHANE	0	1	U		1	U		UG/L	0.00
VOC	91203	01/27/05	TRICHLOROFLUOROMETHANE	0	1	U	UJ	1	U	UJ	UG/L	0.00
VOC	70493	02/09/05	TRICHLOROFLUOROMETHANE	0	1	U	V	1	U	V	UG/L	0.00
VOC	68194	02/10/05	TRICHLOROFLUOROMETHANE	0	1	U	V	1	U	V	UG/L	0.00
VOC	77492	02/23/05	TRICHLOROFLUOROMETHANE	0	1	U	UJ1	1	U	UJ1	UG/L	0.00

Group	Location	Sample Date	Analyte	Filtered	Real Result	Real Lab Qualifier	Real Validation	Duplicate Result	Duplicate Lab Qualifier	Duplicate Validation	Units	RPD%
VOC	70193	03/21/05	TRICHLOROFLUOROMETHANE	0	1	U		1	U		UG/L	0.00
VOC	SW005	03/23/05	VINYL CHLORIDE	0	1	U		1	U		UG/L	0.00
VOC	02491	03/15/05	VINYL CHLORIDE	0	1	U	V1	1	U	V1	UG/L	0.00
VOC	68194	02/10/05	VINYL CHLORIDE	0	1	U	V	1	U	V	UG/L	0.00
VOC	70193	03/21/05	VINYL CHLORIDE	0	1	U		1	U		UG/L	0.00
VOC	91203	01/27/05	VINYL CHLORIDE	0	1	U	V	1	U	V	UG/L	0.00
VOC	70493	02/09/05	VINYL CHLORIDE	0	1	U	V	1	U	V	UG/L	0.00
VOC	77492	02/23/05	VINYL CHLORIDE	0	1	U	V1	1	U	V1	UG/L	0.00
VOC	02491	03/15/05	TETRACHLOROETHENE	0	19.6		J1	19.7		J1	UG/L	0.51
VOC	91203	01/27/05	CHLOROFORM	0	10.3		V	10.6		V	UG/L	2.87
VOC	91203	01/27/05	CARBON TETRACHLORIDE	0	113		V	119		V	UG/L	5.17
VOC	91203	01/27/05	TRICHLOROETHENE	0	1.25		V	0.82	J	V	UG/L	41.55
VOC	91203	01/27/05	TETRACHLOROETHENE	0	1.67		V	1.06		V	UG/L	44.69
WQP	68194	02/10/05	PETROLEUM HYDROCARBONS, TOTAL RECOVERABLE	0	1730	U	V1	1730	U	V1	UG/L	0.00
WQP	70193	03/21/05	SULFATE	0	21500		V1	21600		V1	UG/L	0.46
WQP	70493	02/09/05	FLUORIDE	0	385	B	J1	382	B	J1	UG/L	0.78
WQP	70193	03/21/05	NITRATE/NITRITE	0	2370		V1	2400		V1	UG/L	1.26
WQP	70493	02/09/05	NITRATE/NITRITE	0	2440		V1	2390		V1	UG/L	2.07
WQP	70193	03/21/05	FLUORIDE	0	216	B	V1	207	B	V1	UG/L	4.26
WQP	70493	02/09/05	SULFATE	0	14100		J1	14900		J1	UG/L	5.52

Table 5-3. Summary of Relative Percent Differences (RPD) Values.

Analyte Group	Total Number of RPD Results	Number of Unacceptable Results RPD > 30%	Number of Acceptable Results	Percentage Acceptable	Goal Met
METAL	56	3	53	94.6	Yes
PCB	7	0	7	100.0	Yes
VOC	441	2	439	99.5	Yes
WQP	7	0	7	100.0	Yes
Totals	511	5	506	99.0	Yes (overall)

Table 5-4. Reporting Limits Greater Than Contract Required Detection Limits.

QC Code	Result Type	Result	Units	Result Qualifier	Validation	Detection Limit	Dilution	CRDL	Filtered	Lab	Line Item Code	Method
REAL	TR1	2080	UG/L	U	V1	2080	1	1000	No	GEL	WCH-A-041	E418.1, SM5520F
RNS	TR1	1690	UG/L	U	V1	1690	1	1000	No	GEL	WCH-A-041	E418.1, SM5520F
DUP	TR1	1730	UG/L	U	V1	1730	1	1000	No	GEL	WCH-A-041	E418.1, SM5520F
REAL	TR1	1730	UG/L	U	V1	1730	1	1000	No	GEL	WCH-A-041	E418.1, SM5520F
REAL	TR1	1800	UG/L	U	V1	1800	1	1000	No	GEL	WCH-A-041	E418.1, SM5520F
REAL	TR1	1690	UG/L	U	UJ	1690	1	1000	No	GEL	WCH-A-041	E418.1, SM5520F
REAL	TR1	1730	UG/L	U		1730	1	1000	No	GEL	WCH-A-041	E418.1, SM5520F
REAL	TR1	2020	UG/L	U		2020	1	1000	No	GEL	WCH-A-041	E418.1, SM5520F

Table 5-5. Matrix Spike (MS) & Matrix Spike Duplicate (MSD) Recoveries.

Location	Sample Date	Sample Number	Lab	Lab Batch	Lab Sample Number	RIN	Analyte	Result Type	Result	Units
4087	02/08/05	GW11668ST	FGL	20050301C207TMI	SP 50157501	05D0552	ALUMINUM	MS1	115	%REC
4087	02/08/05	GW11668ST	FGL	20050301C207TMI	SP 50157501	05D0552	ALUMINUM	MD1	121	%REC
4087	02/08/05	GW11668ST	FGL	20050301C207TMI	SP 50157501	05D0552	ANTIMONY	MS1	94.2	%REC
4087	02/08/05	GW11668ST	FGL	20050301C207TMI	SP 50157501	05D0552	ANTIMONY	MD1	95.7	%REC
4087	02/08/05	GW11668ST	FGL	20050301C207TMI	SP 50157501	05D0552	ARSENIC	MS1	93.2	%REC
4087	02/08/05	GW11668ST	FGL	20050301C207TMI	SP 50157501	05D0552	ARSENIC	MD1	94	%REC
4087	02/08/05	GW11668ST	FGL	20050301C207TMI	SP 50157501	05D0552	BARIUM	MD1	42.3	%REC
4087	02/08/05	GW11668ST	FGL	20050301C207TMI	SP 50157501	05D0552	BARIUM	MS1	43.1	%REC
4087	02/08/05	GW11668ST	FGL	20050301C207TMI	SP 50157501	05D0552	BERYLLIUM	MS1	100	%REC
4087	02/08/05	GW11668ST	FGL	20050301C207TMI	SP 50157501	05D0552	BERYLLIUM	MD1	101	%REC
4087	02/08/05	GW11668ST	FGL	20050301C207TMI	SP 50157501	05D0552	CADMIUM	MS1	95.7	%REC
4087	02/08/05	GW11668ST	FGL	20050301C207TMI	SP 50157501	05D0552	CADMIUM	MD1	96.5	%REC
4087	02/08/05	GW11668ST	FGL	20050301C207TMI	SP 50157501	05D0552	CALCIUM	MS1	275	%REC
4087	02/08/05	GW11668ST	FGL	20050301C207TMI	SP 50157501	05D0552	CALCIUM	MD1	795	%REC
4087	02/08/05	GW11668ST	FGL	20050301C207TMI	SP 50157501	05D0552	CHROMIUM	MD1	80.9	%REC
4087	02/08/05	GW11668ST	FGL	20050301C207TMI	SP 50157501	05D0552	CHROMIUM	MS1	81.1	%REC
4087	02/08/05	GW11668ST	FGL	20050301C207TMI	SP 50157501	05D0552	COBALT	MD1	82.3	%REC
4087	02/08/05	GW11668ST	FGL	20050301C207TMI	SP 50157501	05D0552	COBALT	MS1	83.5	%REC
4087	02/08/05	GW11668ST	FGL	20050301C207TMI	SP 50157501	05D0552	COPPER	MS1	89.7	%REC
4087	02/08/05	GW11668ST	FGL	20050301C207TMI	SP 50157501	05D0552	COPPER	MD1	90.2	%REC

Location	Sample Date	Sample Number	Lab	Lab Batch	Lab Sample Number	RIN	Analyte	Result Type	Result	Units
4087	02/08/05	GW11668ST	FGL	20050301C207TMI	SP 50157501	05D0552	IRON	MD1	121	%REC
4087	02/08/05	GW11668ST	FGL	20050301C207TMI	SP 50157501	05D0552	IRON	MS1	132	%REC
4087	02/08/05	GW11668ST	FGL	20050301C207TMI	SP 50157501	05D0552	LEAD	MS1	94	%REC
4087	02/08/05	GW11668ST	FGL	20050301C207TMI	SP 50157501	05D0552	LEAD	MD1	94.9	%REC
4087	02/08/05	GW11668ST	FGL	20050301C207TMI	SP 50157501	05D0552	LITHIUM	MD1	-145	%REC
4087	02/08/05	GW11668ST	FGL	20050301C207TMI	SP 50157501	05D0552	LITHIUM	MS1	-143	%REC
4087	02/08/05	GW11668ST	FGL	20050301C207TMI	SP 50157501	05D0552	MAGNESIUM	MS1	202	%REC
4087	02/08/05	GW11668ST	FGL	20050301C207TMI	SP 50157501	05D0552	MAGNESIUM	MD1	373	%REC
4087	02/08/05	GW11668ST	FGL	20050301C207TMI	SP 50157501	05D0552	MANGANESE	MD1	72.4	%REC
4087	02/08/05	GW11668ST	FGL	20050301C207TMI	SP 50157501	05D0552	MANGANESE	MS1	72.7	%REC
4087	02/08/05	GW11668ST	FGL	20050301C207TMI	SP 50157501	05D0552	MOLYBDENUM	MS1	121	%REC
4087	02/08/05	GW11668ST	FGL	20050301C207TMI	SP 50157501	05D0552	MOLYBDENUM	MD1	127	%REC
4087	02/08/05	GW11668ST	FGL	20050301C207TMI	SP 50157501	05D0552	NICKEL	MD1	73.8	%REC
4087	02/08/05	GW11668ST	FGL	20050301C207TMI	SP 50157501	05D0552	NICKEL	MS1	74.3	%REC
4087	02/08/05	GW11668ST	FGL	20050301C207TMI	SP 50157501	05D0552	POTASSIUM	MS1	118	%REC
4087	02/08/05	GW11668ST	FGL	20050301C207TMI	SP 50157501	05D0552	POTASSIUM	MD1	130	%REC
4087	02/08/05	GW11668ST	FGL	20050301C207TMI	SP 50157501	05D0552	SELENIUM	MD1	59.8	%REC
4087	02/08/05	GW11668ST	FGL	20050301C207TMI	SP 50157501	05D0552	SELENIUM	MS1	60.9	%REC
4087	02/08/05	GW11668ST	FGL	20050301C207TMI	SP 50157501	05D0552	SILVER	MS1	93.2	%REC
4087	02/08/05	GW11668ST	FGL	20050301C207TMI	SP 50157501	05D0552	SILVER	MD1	93.8	%REC
4087	02/08/05	GW11668ST	FGL	20050301C207TMI	SP 50157501	05D0552	SODIUM	MD1	544	%REC

Location	Sample Date	Sample Number	Lab	Lab Batch	Lab Sample Number	RIN	Analyte	Result Type	Result	Units
4087	02/08/05	GW11668ST	FGL	20050301C207TMI	SP 50157501	05D0552	SODIUM	MS1	1260	%REC
4087	02/08/05	GW11668ST	FGL	20050301C207TMI	SP 50157501	05D0552	STRONTIUM	MD1	-1480	%REC
4087	02/08/05	GW11668ST	FGL	20050301C207TMI	SP 50157501	05D0552	STRONTIUM	MS1	-1480	%REC
4087	02/08/05	GW11668ST	FGL	20050301C207TMI	SP 50157501	05D0552	THALLIUM	MD1	92.9	%REC
4087	02/08/05	GW11668ST	FGL	20050301C207TMI	SP 50157501	05D0552	THALLIUM	MS1	93.9	%REC
4087	02/08/05	GW11668ST	FGL	20050301C207TMI	SP 50157501	05D0552	TIN	MD1	92.5	%REC
4087	02/08/05	GW11668ST	FGL	20050301C207TMI	SP 50157501	05D0552	TIN	MS1	95.1	%REC
4087	02/08/05	GW11668ST	FGL	20050301C207TMI	SP 50157501	05D0552	VANADIUM	MD1	92.4	%REC
4087	02/08/05	GW11668ST	FGL	20050301C207TMI	SP 50157501	05D0552	VANADIUM	MS1	93.3	%REC
4087	02/08/05	GW11668ST	FGL	20050301C207TMI	SP 50157501	05D0552	ZINC	MS1	93.7	%REC
4087	02/08/05	GW11668ST	FGL	20050301C207TMI	SP 50157501	05D0552	ZINC	MD1	93.9	%REC
4087	02/08/05	GW11668ST	FGL	20050307A212TMI	SP 50157501	05D0552	MERCURY	MD1	102	%REC
4087	02/08/05	GW11668ST	FGL	20050307A212TMI	SP 50157501	05D0552	MERCURY	MS1	104	%REC
			FGL	20050407B207TMI	SP 50262812	05D0714	ALUMINUM	MS1	95.3	%REC
			FGL	20050407B207TMI	SP 50262812	05D0714	ALUMINUM	MD1	96.9	%REC
70393	03/16/05	GW11673ST	FGL	20050407B207TMI	SP 50262812	05D0687	ALUMINUM	MS1	95.3	%REC
70393	03/16/05	GW11673ST	FGL	20050407B207TMI	SP 50262812	05D0687	ALUMINUM	MD1	96.9	%REC
			FGL	20050407B207TMI	SP 50262812	05D0714	ANTIMONY	MD1	107	%REC
			FGL	20050407B207TMI	SP 50262812	05D0714	ANTIMONY	MS1	107	%REC
70393	03/16/05	GW11673ST	FGL	20050407B207TMI	SP 50262812	05D0687	ANTIMONY	MD1	107	%REC
70393	03/16/05	GW11673ST	FGL	20050407B207TMI	SP 50262812	05D0687	ANTIMONY	MS1	107	%REC

Location	Sample Date	Sample Number	Lab	Lab Batch	Lab Sample Number	RIN	Analyte	Result Type	Result	Units
			FGL	20050407B207TMI	SP 50262812	05D0714	ARSENIC	MD1	104	%REC
			FGL	20050407B207TMI	SP 50262812	05D0714	ARSENIC	MS1	106	%REC
70393	03/16/05	GW11673ST	FGL	20050407B207TMI	SP 50262812	05D0687	ARSENIC	MD1	104	%REC
70393	03/16/05	GW11673ST	FGL	20050407B207TMI	SP 50262812	05D0687	ARSENIC	MS1	106	%REC
			FGL	20050407B207TMI	SP 50262812	05D0714	BARIUM	MD1	97.8	%REC
			FGL	20050407B207TMI	SP 50262812	05D0714	BARIUM	MS1	99.4	%REC
70393	03/16/05	GW11673ST	FGL	20050407B207TMI	SP 50262812	05D0687	BARIUM	MD1	97.8	%REC
70393	03/16/05	GW11673ST	FGL	20050407B207TMI	SP 50262812	05D0687	BARIUM	MS1	99.4	%REC
			FGL	20050407B207TMI	SP 50262812	05D0714	BERYLLIUM	MS1	102	%REC
			FGL	20050407B207TMI	SP 50262812	05D0714	BERYLLIUM	MD1	104	%REC
70393	03/16/05	GW11673ST	FGL	20050407B207TMI	SP 50262812	05D0687	BERYLLIUM	MS1	102	%REC
70393	03/16/05	GW11673ST	FGL	20050407B207TMI	SP 50262812	05D0687	BERYLLIUM	MD1	104	%REC
			FGL	20050407B207TMI	SP 50262812	05D0714	CADMIUM	MS1	101	%REC
			FGL	20050407B207TMI	SP 50262812	05D0714	CADMIUM	MD1	103	%REC
70393	03/16/05	GW11673ST	FGL	20050407B207TMI	SP 50262812	05D0687	CADMIUM	MS1	101	%REC
70393	03/16/05	GW11673ST	FGL	20050407B207TMI	SP 50262812	05D0687	CADMIUM	MD1	103	%REC
			FGL	20050407B207TMI	SP 50262812	05D0714	CALCIUM	MS1	68	%REC
			FGL	20050407B207TMI	SP 50262812	05D0714	CALCIUM	MD1	82.4	%REC
70393	03/16/05	GW11673ST	FGL	20050407B207TMI	SP 50262812	05D0687	CALCIUM	MS1	68	%REC
70393	03/16/05	GW11673ST	FGL	20050407B207TMI	SP 50262812	05D0687	CALCIUM	MD1	82.4	%REC
			FGL	20050407B207TMI	SP 50262812	05D0714	CHROMIUM	MS1	94.7	%REC

Location	Sample Date	Sample Number	Lab	Lab Batch	Lab Sample Number	RIN	Analyte	Result Type	Result	Units
			FGL	20050407B207TMI	SP 50262812	05D0714	CHROMIUM	MD1	96	%REC
70393	03/16/05	GW11673ST	FGL	20050407B207TMI	SP 50262812	05D0687	CHROMIUM	MS1	94.7	%REC
70393	03/16/05	GW11673ST	FGL	20050407B207TMI	SP 50262812	05D0687	CHROMIUM	MD1	96	%REC
			FGL	20050407B207TMI	SP 50262812	05D0714	COBALT	MS1	92.9	%REC
			FGL	20050407B207TMI	SP 50262812	05D0714	COBALT	MD1	95.5	%REC
70393	03/16/05	GW11673ST	FGL	20050407B207TMI	SP 50262812	05D0687	COBALT	MS1	92.9	%REC
70393	03/16/05	GW11673ST	FGL	20050407B207TMI	SP 50262812	05D0687	COBALT	MD1	95.5	%REC
			FGL	20050407B207TMI	SP 50262812	05D0714	COPPER	MS1	93.6	%REC
			FGL	20050407B207TMI	SP 50262812	05D0714	COPPER	MD1	94.4	%REC
70393	03/16/05	GW11673ST	FGL	20050407B207TMI	SP 50262812	05D0687	COPPER	MS1	93.6	%REC
70393	03/16/05	GW11673ST	FGL	20050407B207TMI	SP 50262812	05D0687	COPPER	MD1	94.4	%REC
			FGL	20050407B207TMI	SP 50262812	05D0714	IRON	MS1	96.1	%REC
			FGL	20050407B207TMI	SP 50262812	05D0714	IRON	MD1	96.5	%REC
70393	03/16/05	GW11673ST	FGL	20050407B207TMI	SP 50262812	05D0687	IRON	MS1	96.1	%REC
70393	03/16/05	GW11673ST	FGL	20050407B207TMI	SP 50262812	05D0687	IRON	MD1	96.5	%REC
			FGL	20050407B207TMI	SP 50262812	05D0714	LEAD	MS1	97.5	%REC
			FGL	20050407B207TMI	SP 50262812	05D0714	LEAD	MD1	97.9	%REC
70393	03/16/05	GW11673ST	FGL	20050407B207TMI	SP 50262812	05D0687	LEAD	MS1	97.5	%REC
70393	03/16/05	GW11673ST	FGL	20050407B207TMI	SP 50262812	05D0687	LEAD	MD1	97.9	%REC
			FGL	20050407B207TMI	SP 50262812	05D0714	LITHIUM	MS1	98.2	%REC
			FGL	20050407B207TMI	SP 50262812	05D0714	LITHIUM	MD1	100	%REC

Location	Sample Date	Sample Number	Lab	Lab Batch	Lab Sample Number	RIN	Analyte	Result Type	Result	Units
70393	03/16/05	GW11673ST	FGL	20050407B207TMI	SP 50262812	05D0687	LITHIUM	MS1	98.2	%REC
70393	03/16/05	GW11673ST	FGL	20050407B207TMI	SP 50262812	05D0687	LITHIUM	MD1	100	%REC
			FGL	20050407B207TMI	SP 50262812	05D0714	MAGNESIUM	MS1	97.1	%REC
			FGL	20050407B207TMI	SP 50262812	05D0714	MAGNESIUM	MD1	104	%REC
70393	03/16/05	GW11673ST	FGL	20050407B207TMI	SP 50262812	05D0687	MAGNESIUM	MS1	97.1	%REC
70393	03/16/05	GW11673ST	FGL	20050407B207TMI	SP 50262812	05D0687	MAGNESIUM	MD1	104	%REC
			FGL	20050407B207TMI	SP 50262812	05D0714	MANGANESE	MS1	94.5	%REC
			FGL	20050407B207TMI	SP 50262812	05D0714	MANGANESE	MD1	95.4	%REC
70393	03/16/05	GW11673ST	FGL	20050407B207TMI	SP 50262812	05D0687	MANGANESE	MS1	94.5	%REC
70393	03/16/05	GW11673ST	FGL	20050407B207TMI	SP 50262812	05D0687	MANGANESE	MD1	95.4	%REC
			FGL	20050407B207TMI	SP 50262812	05D0714	MOLYBDENUM	MD1	100	%REC
			FGL	20050407B207TMI	SP 50262812	05D0714	MOLYBDENUM	MS1	102	%REC
70393	03/16/05	GW11673ST	FGL	20050407B207TMI	SP 50262812	05D0687	MOLYBDENUM	MD1	100	%REC
70393	03/16/05	GW11673ST	FGL	20050407B207TMI	SP 50262812	05D0687	MOLYBDENUM	MS1	102	%REC
			FGL	20050407B207TMI	SP 50262812	05D0714	NICKEL	MS1	92.4	%REC
			FGL	20050407B207TMI	SP 50262812	05D0714	NICKEL	MD1	95	%REC
70393	03/16/05	GW11673ST	FGL	20050407B207TMI	SP 50262812	05D0687	NICKEL	MS1	92.4	%REC
70393	03/16/05	GW11673ST	FGL	20050407B207TMI	SP 50262812	05D0687	NICKEL	MD1	95	%REC
			FGL	20050407B207TMI	SP 50262812	05D0714	POTASSIUM	MS1	89.7	%REC
			FGL	20050407B207TMI	SP 50262812	05D0714	POTASSIUM	MD1	91.6	%REC
70393	03/16/05	GW11673ST	FGL	20050407B207TMI	SP 50262812	05D0687	POTASSIUM	MS1	89.7	%REC

Location	Sample Date	Sample Number	Lab	Lab Batch	Lab Sample Number	RIN	Analyte	Result Type	Result	Units
70393	03/16/05	GW11673ST	FGL	20050407B207TMI	SP 50262812	05D0687	POTASSIUM	MD1	91.6	%REC
			FGL	20050407B207TMI	SP 50262812	05D0714	SELENIUM	MD1	113	%REC
			FGL	20050407B207TMI	SP 50262812	05D0714	SELENIUM	MS1	114	%REC
70393	03/16/05	GW11673ST	FGL	20050407B207TMI	SP 50262812	05D0687	SELENIUM	MD1	113	%REC
70393	03/16/05	GW11673ST	FGL	20050407B207TMI	SP 50262812	05D0687	SELENIUM	MS1	114	%REC
			FGL	20050407B207TMI	SP 50262812	05D0714	SILVER	MD1	88.6	%REC
			FGL	20050407B207TMI	SP 50262812	05D0714	SILVER	MS1	89.3	%REC
70393	03/16/05	GW11673ST	FGL	20050407B207TMI	SP 50262812	05D0687	SILVER	MD1	88.6	%REC
70393	03/16/05	GW11673ST	FGL	20050407B207TMI	SP 50262812	05D0687	SILVER	MS1	89.3	%REC
			FGL	20050407B207TMI	SP 50262812	05D0714	SODIUM	MS1	84.8	%REC
			FGL	20050407B207TMI	SP 50262812	05D0714	SODIUM	MD1	110	%REC
70393	03/16/05	GW11673ST	FGL	20050407B207TMI	SP 50262812	05D0687	SODIUM	MS1	84.8	%REC
70393	03/16/05	GW11673ST	FGL	20050407B207TMI	SP 50262812	05D0687	SODIUM	MD1	110	%REC
			FGL	20050407B207TMI	SP 50262812	05D0714	STRONTIUM	MD1	95	%REC
			FGL	20050407B207TMI	SP 50262812	05D0714	STRONTIUM	MS1	98.5	%REC
70393	03/16/05	GW11673ST	FGL	20050407B207TMI	SP 50262812	05D0687	STRONTIUM	MD1	95	%REC
70393	03/16/05	GW11673ST	FGL	20050407B207TMI	SP 50262812	05D0687	STRONTIUM	MS1	98.5	%REC
			FGL	20050407B207TMI	SP 50262812	05D0714	THALLIUM	MS1	97.3	%REC
			FGL	20050407B207TMI	SP 50262812	05D0714	THALLIUM	MD1	97.6	%REC
70393	03/16/05	GW11673ST	FGL	20050407B207TMI	SP 50262812	05D0687	THALLIUM	MS1	97.3	%REC
70393	03/16/05	GW11673ST	FGL	20050407B207TMI	SP 50262812	05D0687	THALLIUM	MD1	97.6	%REC

Location	Sample Date	Sample Number	Lab	Lab Batch	Lab Sample Number	RIN	Analyte	Result Type	Result	Units
			FGL	20050407B207TMI	SP 50262812	05D0714	TIN	MD1	99.9	%REC
			FGL	20050407B207TMI	SP 50262812	05D0714	TIN	MS1	100	%REC
70393	03/16/05	GW11673ST	FGL	20050407B207TMI	SP 50262812	05D0687	TIN	MD1	99.9	%REC
70393	03/16/05	GW11673ST	FGL	20050407B207TMI	SP 50262812	05D0687	TIN	MS1	100	%REC
			FGL	20050407B207TMI	SP 50262812	05D0714	VANADIUM	MD1	93.8	%REC
			FGL	20050407B207TMI	SP 50262812	05D0714	VANADIUM	MS1	93.8	%REC
70393	03/16/05	GW11673ST	FGL	20050407B207TMI	SP 50262812	05D0687	VANADIUM	MS1	93.8	%REC
70393	03/16/05	GW11673ST	FGL	20050407B207TMI	SP 50262812	05D0687	VANADIUM	MD1	93.8	%REC
			FGL	20050407B207TMI	SP 50262812	05D0714	ZINC	MD1	106	%REC
			FGL	20050407B207TMI	SP 50262812	05D0714	ZINC	MS1	112	%REC
70393	03/16/05	GW11673ST	FGL	20050407B207TMI	SP 50262812	05D0687	ZINC	MD1	106	%REC
70393	03/16/05	GW11673ST	FGL	20050407B207TMI	SP 50262812	05D0687	ZINC	MS1	112	%REC
			FGL	20050407C212TMI	SP 50262812	05D0714	MERCURY	MS1	107	%REC
			FGL	20050407C212TMI	SP 50262812	05D0714	MERCURY	MD1	111	%REC
70393	03/16/05	GW11673ST	FGL	20050407C212TMI	SP 50262812	05D0687	MERCURY	MS1	107	%REC
70393	03/16/05	GW11673ST	FGL	20050407C212TMI	SP 50262812	05D0687	MERCURY	MD1	111	%REC
4087	02/08/05	GW11668ST	FGL	20050301C207TMI	SP 50157501	05D0552	URANIUM, TOTAL	MD1	-70.2	%REC
4087	02/08/05	GW11668ST	FGL	20050301C207TMI	SP 50157501	05D0552	URANIUM, TOTAL	MS1	-70.1	%REC
			FGL	20050407B207TMI	SP 50262812	05D0714	URANIUM, TOTAL	MD1	0	%REC
			FGL	20050407B207TMI	SP 50262812	05D0714	URANIUM, TOTAL	MS1	0	%REC
70393	03/16/05	GW11673ST	FGL	20050407B207TMI	SP 50262812	05D0687	URANIUM, TOTAL	MS1	0	%REC

Location	Sample Date	Sample Number	Lab	Lab Batch	Lab Sample Number	RIN	Analyte	Result Type	Result	Units
70393	03/16/05	GW11673ST	FGL	20050407B207TMI	SP 50262812	05D0687	URANIUM, TOTAL	MD1	0	%REC
			FGL	20050125A233ORG	SP 50047310	05D0457	1,1-DICHLOROETHENE	MD1	87.3	%REC
			FGL	20050125A233ORG	SP 50047310	05D0457	1,1-DICHLOROETHENE	MS1	89.3	%REC
			FGL	20050125A233ORG	SP 50047310	05D0457	BENZENE	MD1	91.5	%REC
			FGL	20050125A233ORG	SP 50047310	05D0457	BENZENE	MS1	93.3	%REC
			FGL	20050125A233ORG	SP 50047310	05D0457	CHLOROBENZENE	MD1	81.1	%REC
			FGL	20050125A233ORG	SP 50047310	05D0457	CHLOROBENZENE	MS1	82.8	%REC
			FGL	20050125A233ORG	SP 50047310	05D0457	CHLOROFORM	MD1	104	%REC
			FGL	20050125A233ORG	SP 50047310	05D0457	CHLOROFORM	MS1	107	%REC
			FGL	20050125A233ORG	SP 50047310	05D0457	TOLUENE	MD1	87.7	%REC
			FGL	20050125A233ORG	SP 50047310	05D0457	TOLUENE	MS1	89.9	%REC
			FGL	20050125A233ORG	SP 50047310	05D0457	TRICHLOROETHENE	MD1	95	%REC
			FGL	20050125A233ORG	SP 50047310	05D0457	TRICHLOROETHENE	MS1	97.9	%REC
			FGL	20050131A233ORG	SP 50081908	05D0480	1,1-DICHLOROETHENE	MD1	83.8	%REC
			FGL	20050131A233ORG	SP 50081908	05D0480	1,1-DICHLOROETHENE	MS1	85.5	%REC
			FGL	20050131A233ORG	SP 50081908	05D0480	BENZENE	MD1	98.3	%REC
			FGL	20050131A233ORG	SP 50081908	05D0480	BENZENE	MS1	99.3	%REC
			FGL	20050131A233ORG	SP 50081908	05D0480	CHLOROBENZENE	MD1	116	%REC
			FGL	20050131A233ORG	SP 50081908	05D0480	CHLOROBENZENE	MS1	120	%REC
			FGL	20050131A233ORG	SP 50081908	05D0480	CHLOROFORM	MS1	95.7	%REC
			FGL	20050131A233ORG	SP 50081908	05D0480	CHLOROFORM	MD1	95.9	%REC

Location	Sample Date	Sample Number	Lab	Lab Batch	Lab Sample Number	RIN	Analyte	Result Type	Result	Units
			FGL	20050131A233ORG	SP 50081908	05D0480	TOLUENE	MD1	101	%REC
			FGL	20050131A233ORG	SP 50081908	05D0480	TOLUENE	MS1	103	%REC
			FGL	20050131A233ORG	SP 50081908	05D0480	TRICHLOROETHENE	MD1	107	%REC
			FGL	20050131A233ORG	SP 50081908	05D0480	TRICHLOROETHENE	MS1	109	%REC
			FGL	20050207A233ORG	SP 50103502	05D0499	1,1-DICHLOROETHENE	MD1	86.1	%REC
			FGL	20050207A233ORG	SP 50103502	05D0499	1,1-DICHLOROETHENE	MS1	89.8	%REC
			FGL	20050207A233ORG	SP 50103502	05D0499	BENZENE	MD1	101	%REC
			FGL	20050207A233ORG	SP 50103502	05D0499	BENZENE	MS1	104	%REC
			FGL	20050207A233ORG	SP 50103502	05D0499	CHLOROBENZENE	MD1	120	%REC
			FGL	20050207A233ORG	SP 50103502	05D0499	CHLOROBENZENE	MS1	126	%REC
			FGL	20050207A233ORG	SP 50103502	05D0499	CHLOROFORM	MD1	99.1	%REC
			FGL	20050207A233ORG	SP 50103502	05D0499	CHLOROFORM	MS1	102	%REC
			FGL	20050207A233ORG	SP 50103502	05D0499	TOLUENE	MD1	104	%REC
			FGL	20050207A233ORG	SP 50103502	05D0499	TOLUENE	MS1	108	%REC
			FGL	20050207A233ORG	SP 50103502	05D0499	TRICHLOROETHENE	MD1	112	%REC
			FGL	20050207A233ORG	SP 50103502	05D0499	TRICHLOROETHENE	MS1	115	%REC
			FGL	20050222A233ORG	SP 50157511	05D0552	1,1-DICHLOROETHENE	MD1	71.7	%REC
			FGL	20050222A233ORG	SP 50157511	05D0552	1,1-DICHLOROETHENE	MS1	72.6	%REC
			FGL	20050222A233ORG	SP 50157511	05D0552	BENZENE	MS1	84.5	%REC
			FGL	20050222A233ORG	SP 50157511	05D0552	BENZENE	MD1	85.4	%REC
			FGL	20050222A233ORG	SP 50157511	05D0552	CHLOROBENZENE	MD1	90.7	%REC

Location	Sample Date	Sample Number	Lab	Lab Batch	Lab Sample Number	RIN	Analyte	Result Type	Result	Units
			FGL	20050222A233ORG	SP 50157511	05D0552	CHLOROBENZENE	MS1	91	%REC
			FGL	20050222A233ORG	SP 50157511	05D0552	CHLOROFORM	MS1	93.1	%REC
			FGL	20050222A233ORG	SP 50157511	05D0552	CHLOROFORM	MD1	95.2	%REC
			FGL	20050222A233ORG	SP 50157511	05D0552	TOLUENE	MS1	86.3	%REC
			FGL	20050222A233ORG	SP 50157511	05D0552	TOLUENE	MD1	87.6	%REC
			FGL	20050222A233ORG	SP 50157511	05D0552	TRICHLOROETHENE	MS1	93.2	%REC
			FGL	20050222A233ORG	SP 50157511	05D0552	TRICHLOROETHENE	MD1	94.1	%REC
			FGL	20050302A233ORG	SP 50187811	05D0591	1,1-DICHLOROETHENE	MS1	82.8	%REC
			FGL	20050302A233ORG	SP 50187811	05D0591	1,1-DICHLOROETHENE	MD1	92.3	%REC
			FGL	20050302A233ORG	SP 50187811	05D0591	BENZENE	MS1	85.5	%REC
			FGL	20050302A233ORG	SP 50187811	05D0591	BENZENE	MD1	91.8	%REC
			FGL	20050302A233ORG	SP 50187811	05D0591	CHLOROBENZENE	MS1	98.1	%REC
			FGL	20050302A233ORG	SP 50187811	05D0591	CHLOROBENZENE	MD1	106	%REC
			FGL	20050302A233ORG	SP 50187811	05D0591	CHLOROFORM	MS1	84.6	%REC
			FGL	20050302A233ORG	SP 50187811	05D0591	CHLOROFORM	MD1	93.9	%REC
			FGL	20050302A233ORG	SP 50187811	05D0591	TOLUENE	MS1	88.4	%REC
			FGL	20050302A233ORG	SP 50187811	05D0591	TOLUENE	MD1	96.1	%REC
			FGL	20050302A233ORG	SP 50187811	05D0591	TRICHLOROETHENE	MS1	97.5	%REC
			FGL	20050302A233ORG	SP 50187811	05D0591	TRICHLOROETHENE	MD1	105	%REC
			FGL	20050315A233ORG	SP 50235303	05D0649	1,1-DICHLOROETHENE	MS1	80.1	%REC
			FGL	20050315A233ORG	SP 50235303	05D0649	1,1-DICHLOROETHENE	MD1	87	%REC

Location	Sample Date	Sample Number	Lab	Lab Batch	Lab Sample Number	RIN	Analyte	Result Type	Result	Units
			FGL	20050315A233ORG	SP 50235303	05D0649	BENZENE	MS1	86.5	%REC
			FGL	20050315A233ORG	SP 50235303	05D0649	BENZENE	MD1	93	%REC
			FGL	20050315A233ORG	SP 50235303	05D0649	CHLOROBENZENE	MS1	101	%REC
			FGL	20050315A233ORG	SP 50235303	05D0649	CHLOROBENZENE	MD1	104	%REC
			FGL	20050315A233ORG	SP 50235303	05D0649	CHLOROFORM	MS1	89.9	%REC
			FGL	20050315A233ORG	SP 50235303	05D0649	CHLOROFORM	MD1	102	%REC
			FGL	20050315A233ORG	SP 50235303	05D0649	TOLUENE	MS1	96	%REC
			FGL	20050315A233ORG	SP 50235303	05D0649	TOLUENE	MD1	102	%REC
			FGL	20050315A233ORG	SP 50235303	05D0649	TRICHLOROETHENE	MS1	97.8	%REC
			FGL	20050315A233ORG	SP 50235303	05D0649	TRICHLOROETHENE	MD1	109	%REC
			FGL	20050322A233ORG	SP 50262813	05D0687	1,1-DICHLOROETHENE	MS1	77.8	%REC
			FGL	20050322A233ORG	SP 50262813	05D0687	1,1-DICHLOROETHENE	MD1	78.8	%REC
			FGL	20050322A233ORG	SP 50262813	05D0687	BENZENE	MD1	83.1	%REC
			FGL	20050322A233ORG	SP 50262813	05D0687	BENZENE	MS1	83.3	%REC
			FGL	20050322A233ORG	SP 50262813	05D0687	CHLOROBENZENE	MD1	86.6	%REC
			FGL	20050322A233ORG	SP 50262813	05D0687	CHLOROBENZENE	MS1	87.6	%REC
			FGL	20050322A233ORG	SP 50262813	05D0687	CHLOROFORM	MS1	98.5	%REC
			FGL	20050322A233ORG	SP 50262813	05D0687	CHLOROFORM	MD1	99.6	%REC
			FGL	20050322A233ORG	SP 50262813	05D0687	TOLUENE	MS1	91.3	%REC
			FGL	20050322A233ORG	SP 50262813	05D0687	TOLUENE	MD1	91.6	%REC
			FGL	20050322A233ORG	SP 50262813	05D0687	TRICHLOROETHENE	MD1	93.7	%REC

Location	Sample Date	Sample Number	Lab	Lab Batch	Lab Sample Number	RIN	Analyte	Result Type	Result	Units
			FGL	20050322A233ORG	SP 50262813	05D0687	TRICHLOROETHENE	MS1	96.6	%REC
			FGL	20050404A233ORG	SP 50300211	05D0765	1,1-DICHLOROETHENE	MS1	88.3	%REC
			FGL	20050404A233ORG	SP 50300211	05D0714	1,1-DICHLOROETHENE	MS1	88.3	%REC
			FGL	20050404A233ORG	SP 50300211	05D0714	1,1-DICHLOROETHENE	MD1	88.9	%REC
			FGL	20050404A233ORG	SP 50300211	05D0765	1,1-DICHLOROETHENE	MD1	88.9	%REC
			FGL	20050404A233ORG	SP 50300211	05D0714	BENZENE	MD1	91.8	%REC
			FGL	20050404A233ORG	SP 50300211	05D0765	BENZENE	MD1	91.8	%REC
			FGL	20050404A233ORG	SP 50300211	05D0714	BENZENE	MS1	92.4	%REC
			FGL	20050404A233ORG	SP 50300211	05D0765	BENZENE	MS1	92.4	%REC
			FGL	20050404A233ORG	SP 50300211	05D0765	CHLOROBENZENE	MD1	92.7	%REC
			FGL	20050404A233ORG	SP 50300211	05D0714	CHLOROBENZENE	MD1	92.7	%REC
			FGL	20050404A233ORG	SP 50300211	05D0714	CHLOROBENZENE	MS1	95.4	%REC
			FGL	20050404A233ORG	SP 50300211	05D0765	CHLOROBENZENE	MS1	95.4	%REC
			FGL	20050404A233ORG	SP 50300211	05D0714	CHLOROFORM	MS1	107	%REC
			FGL	20050404A233ORG	SP 50300211	05D0765	CHLOROFORM	MS1	107	%REC
			FGL	20050404A233ORG	SP 50300211	05D0765	CHLOROFORM	MD1	110	%REC
			FGL	20050404A233ORG	SP 50300211	05D0714	CHLOROFORM	MD1	110	%REC
			FGL	20050404A233ORG	SP 50300211	05D0765	TOLUENE	MS1	97.4	%REC
			FGL	20050404A233ORG	SP 50300211	05D0714	TOLUENE	MS1	97.4	%REC
			FGL	20050404A233ORG	SP 50300211	05D0714	TOLUENE	MD1	97.7	%REC
			FGL	20050404A233ORG	SP 50300211	05D0765	TOLUENE	MD1	97.7	%REC

Location	Sample Date	Sample Number	Lab	Lab Batch	Lab Sample Number	RIN	Analyte	Result Type	Result	Units
			FGL	20050404A233ORG	SP 50300211	05D0714	TRICHLOROETHENE	MD1	105	%REC
			FGL	20050404A233ORG	SP 50300211	05D0765	TRICHLOROETHENE	MD1	105	%REC
			FGL	20050404A233ORG	SP 50300211	05D0714	TRICHLOROETHENE	MS1	106	%REC
			FGL	20050404A233ORG	SP 50300211	05D0765	TRICHLOROETHENE	MS1	106	%REC
			STLDEN	5063486	D5C020348-001D	05D0632	1,1-DICHLOROETHENE	MD1	92	%REC
			STLDEN	5063486	D5C020348-001S	05D0632	1,1-DICHLOROETHENE	MS1	93	%REC
			STLDEN	5063486	D5C020348-001D	05D0632	BENZENE	MD1	80	%REC
			STLDEN	5063486	D5C020348-001S	05D0632	BENZENE	MS1	82	%REC
			STLDEN	5063486	D5C020348-001S	05D0632	CHLOROBENZENE	MS1	88	%REC
			STLDEN	5063486	D5C020348-001D	05D0632	CHLOROBENZENE	MD1	88	%REC
			STLDEN	5063486	D5C020348-001S	05D0632	TOLUENE	MS1	76	%REC
			STLDEN	5063486	D5C020348-001D	05D0632	TOLUENE	MD1	79	%REC
			STLDEN	5063486	D5C020348-001S	05D0632	TRICHLOROETHENE	MS1	87	%REC
			STLDEN	5063486	D5C020348-001D	05D0632	TRICHLOROETHENE	MD1	90	%REC
4087	01/11/05	GW11668ST	GEL	395274	1200773934	05D0457	FLUORIDE	MS1	110	%REC
4087	01/11/05	GW11668ST	GEL	395274	1200773934	05D0457	SULFATE	MS1	108	%REC
4087	01/11/05	GW11668ST	GEL	396147	1200776022	05D0457	NITRATE/NITRITE	MS1	114	%REC
02500	01/18/05	GW11690ST	GEL	401567	1200789012	05D0480	NITRATE/NITRITE	MS1	40	%REC
2187	01/26/05	GW11701ST	GEL	402989	1200792385	05D0499	NITRATE/NITRITE	MS1	102	%REC
70493	02/09/05	GW11674ST	GEL	403133	1200792663	05D0552	FLUORIDE	MS1	131	%REC
70493	02/09/05	GW11674ST	GEL	403133	1200792663	05D0552	SULFATE	MS1	139	%REC

Location	Sample Date	Sample Number	Lab	Lab Batch	Lab Sample Number	RIN	Analyte	Result Type	Result	Units
71102	02/01/05	GW11707ST	GEL	403364	1200793257	05D0499	NITRATE/NITRITE	MS1	108	%REC
70493	02/09/05	GW11674ST	GEL	407321	1200802590	05D0552	NITRATE/NITRITE	MS1	122	%REC
P219489	02/22/05	GW11792ST	GEL	409745	1200808264	05D0591	NITRATE/NITRITE	MS1	103	%REC
70393	03/16/05	GW11673ST	GEL	411752	1200813112	05D0687	FLUORIDE	MS1	99	%REC
70393	03/16/05	GW11673ST	GEL	411752	1200813112	05D0687	SULFATE	MS1	109	%REC
22796	03/01/05	GW11769ST	GEL	412127	1200814036	05D0649	NITRATE/NITRITE	MS1	109	%REC
70193	03/21/05	GW11672ST	GEL	412998	1200816141	05D0714	FLUORIDE	MS1	97	%REC
70193	03/21/05	GW11672ST	GEL	412998	1200816141	05D0714	SULFATE	MS1	105	%REC
10994	03/10/05	GW11731ST	GEL	413411	1200817028	05D0687	NITRATE/NITRITE	MS1	96	%REC
70193	03/21/05	GW11672ST	GEL	415181	1200821269	05D0714	NITRATE/NITRITE	MS1	99	%REC
70099	03/22/05	GW11741ST	GEL	415901	1200823061	05D0714	NITRATE/NITRITE	MS1	83	%REC
ET INFLUENT	02/22/05	GW11722ST	STLDEN	5054194	D5B220233-002D	05D0582	TOTAL ORGANIC CARBON	MD1	108	%REC
ET INFLUENT	02/22/05	GW11722ST	STLDEN	5054194	D5B220233-002S	05D0582	TOTAL ORGANIC CARBON	MS1	109	%REC

Table 5-6. Summary of MS & MSD Recovery Data.

Analyte Group	Total Number of MS & MSD Results	Number of Low Results Below 75%	Number of High Results Above 125%	Number Acceptable	Percentage Acceptable	Goal Met
METAL	168	20	9	139	82.7	No
VOC	118	2	1	115	97.5	Yes
WQP	20	1	2	17	85.0	No
Totals	306	23	12	271	88.6	No (overall)

Table 5-7. Lab Control Sample (LCS) Data for Radionuclides.

Result Type	Lab	Lab Batch	Lab Sample Number	Analyte	Result	Units	Error	Relative Bias	RIN
LC1	GEL	414094	1200818665	URANIUM-238	22.5	PCI/L	4.05	-.0741	05D0714
LC1	GEL	395649	1200774814	URANIUM-238	22.1	PCI/L	3.50	-.0905	05D0457
LC1	GEL	415780	1200822727	URANIUM-238	21.9	PCI/L	3.65	-.0988	05D0714
LC1	GEL	402993	1200792392	URANIUM-238	24.4	PCI/L	2.70	0.004	05D0552
LC1	GEL	397353	1200778765	URANIUM-238	24.8	PCI/L	2.90	0.021	05D0480
LC1	GEL	405468	1200798280	URANIUM-238	27.3	PCI/L	4.29	0.123	05D0591
LC1	GEL	412147	1200814088	URANIUM-238	11.2	PCI/L	1.91	0.151	05D0687

Table 5-8. Lab Control Sample (LCS) Data for Non-Radionuclides.

Result Type	Group	LIC	RIN	Lab	Lab Sample Number	Analyte	Result	Units
LC1	METAL	MET-A-013	05D0552	FGL	SP 05030107	CALCIUM	88.7	%REC
LC1	METAL	MET-A-013	05D0552	FGL	SP 05030107	SODIUM	88.9	%REC
LC1	METAL	MET-A-013	05D0714	FGL	SP 05040707	CALCIUM	90.5	%REC
LC1	METAL	MET-A-013	05D0687	FGL	SP 05040707	CALCIUM	90.5	%REC
LC1	METAL	MET-A-013	05D0552	FGL	SP 05030107	LEAD	93.4	%REC
LC1	METAL	MET-A-013	05D0552	FGL	SP 05030107	BARIUM	93.4	%REC
LC1	METAL	MET-A-013	05D0552	FGL	SP 05030107	THALLIUM	93.6	%REC
LC1	METAL	MET-A-013	05D0552	FGL	SP 05030107	VANADIUM	94.5	%REC
LC1	METAL	MET-A-013	05D0552	FGL	SP 05030107	NICKEL	94.6	%REC
LC1	METAL	MET-A-013	05D0552	FGL	SP 05030107	STRONTIUM	94.8	%REC
LC1	METAL	MET-A-013	05D0552	FGL	SP 05030107	MANGANESE	95	%REC
LC1	METAL	MET-A-013	05D0552	FGL	SP 05030107	COPPER	95.4	%REC
LC1	METAL	MET-A-013	05D0714	FGL	SP 05040707	POTASSIUM	95.5	%REC
LC1	METAL	MET-A-013	05D0687	FGL	SP 05040707	POTASSIUM	95.5	%REC
LC1	METAL	MET-A-013	05D0552	FGL	SP 05030107	COBALT	96.2	%REC
LC1	METAL	MET-A-013	05D0552	FGL	SP 05030107	SILVER	96.3	%REC
LC1	METAL	MET-A-013	05D0552	FGL	SP 05030107	CHROMIUM	96.9	%REC
LC1	METAL	MET-A-013	05D0552	FGL	SP 05030107	ARSENIC	97.1	%REC
LC1	METAL	MET-A-013	05D0552	FGL	SP 05030107	SELENIUM	97.3	%REC
LC1	METAL	MET-A-013	05D0687	FGL	SP 05040707	SILVER	97.4	%REC
LC1	METAL	MET-A-013	05D0714	FGL	SP 05040707	SILVER	97.4	%REC
LC1	METAL	MET-A-013	05D0552	FGL	SP 05030107	ANTIMONY	97.6	%REC
LC1	METAL	MET-A-013	05D0552	FGL	SP 05030107	CADMIUM	97.7	%REC
LC1	METAL	MET-A-013	05D0687	FGL	SP 05040707	CADMIUM	97.7	%REC
LC1	METAL	MET-A-013	05D0714	FGL	SP 05040707	CADMIUM	97.7	%REC
LC1	METAL	MET-A-013	05D0714	FGL	SP 05040707	VANADIUM	98	%REC
LC1	METAL	MET-A-013	05D0714	FGL	SP 05040707	STRONTIUM	98	%REC
LC1	METAL	MET-A-013	05D0687	FGL	SP 05040707	VANADIUM	98	%REC
LC1	METAL	MET-A-013	05D0687	FGL	SP 05040707	STRONTIUM	98	%REC

Result Type	Group	LIC	RIN	Lab	Lab Sample Number	Analyte	Result	Units
LC1	METAL	MET-A-013	05D0552	FGL	SP 05030712	MERCURY	98	%REC
LC1	METAL	MET-A-013	05D0687	FGL	SP 05040707	NICKEL	98.2	%REC
LC1	METAL	MET-A-013	05D0714	FGL	SP 05040707	NICKEL	98.2	%REC
LC1	METAL	MET-A-013	05D0552	FGL	SP 05030107	ZINC	98.2	%REC
LC1	METAL	MET-A-013	05D0552	FGL	SP 05030107	TIN	98.4	%REC
LC1	METAL	MET-A-013	05D0552	FGL	SP 05030107	LITHIUM	98.4	%REC
LC1	METAL	MET-A-013	05D0687	FGL	SP 05040707	COBALT	98.8	%REC
LC1	METAL	MET-A-013	05D0714	FGL	SP 05040707	COBALT	98.8	%REC
LC1	METAL	MET-A-013	05D0687	FGL	SP 05040707	THALLIUM	99.1	%REC
LC1	METAL	MET-A-013	05D0714	FGL	SP 05040707	THALLIUM	99.1	%REC
LC1	METAL	MET-A-013	05D0687	FGL	SP 05040707	BARIUM	99.3	%REC
LC1	METAL	MET-A-013	05D0687	FGL	SP 05040707	LEAD	99.3	%REC
LC1	METAL	MET-A-013	05D0714	FGL	SP 05040707	BARIUM	99.3	%REC
LC1	METAL	MET-A-013	05D0714	FGL	SP 05040707	LEAD	99.3	%REC
LC1	METAL	MET-A-013	05D0714	FGL	SP 05040707	MANGANESE	99.7	%REC
LC1	METAL	MET-A-013	05D0687	FGL	SP 05040707	MANGANESE	99.7	%REC
LC1	METAL	MET-A-013	05D0714	FGL	SP 05040707	ALUMINUM	100	%REC
LC1	METAL	MET-A-013	05D0687	FGL	SP 05040707	ARSENIC	100	%REC
LC1	METAL	MET-A-013	05D0714	FGL	SP 05040707	TIN	100	%REC
LC1	METAL	MET-A-013	05D0714	FGL	SP 05040707	ARSENIC	100	%REC
LC1	METAL	MET-A-013	05D0687	FGL	SP 05040707	IRON	100	%REC
LC1	METAL	MET-A-013	05D0552	FGL	SP 05030107	POTASSIUM	100	%REC
LC1	METAL	MET-A-013	05D0687	FGL	SP 05040707	TIN	100	%REC
LC1	METAL	MET-A-013	05D0687	FGL	SP 05040707	ALUMINUM	100	%REC
LC1	METAL	MET-A-013	05D0714	FGL	SP 05040707	IRON	100	%REC
LC1	METAL	MET-A-013	05D0552	FGL	SP 05030107	MOLYBDENUM	101	%REC
LC1	METAL	MET-A-013	05D0687	FGL	SP 05040707	COPPER	101	%REC
LC1	METAL	MET-A-013	05D0687	FGL	SP 05040707	CHROMIUM	101	%REC
LC1	METAL	MET-A-013	05D0714	FGL	SP 05040707	CHROMIUM	101	%REC
LC1	METAL	MET-A-013	05D0714	FGL	SP 05040707	COPPER	101	%REC

Result Type	Group	LIC	RIN	Lab	Lab Sample Number	Analyte	Result	Units
LC1	METAL	MET-A-013	05D0552	FGL	SP 05030107	ALUMINUM	102	%REC
LC1	METAL	MET-A-013	05D0552	FGL	SP 05030107	MAGNESIUM	102	%REC
LC1	METAL	MET-A-013	05D0552	FGL	SP 05030107	BERYLLIUM	102	%REC
LC1	METAL	MET-A-013	05D0687	FGL	SP 05040707	SELENIUM	102	%REC
LC1	METAL	MET-A-013	05D0714	FGL	SP 05040707	SODIUM	102	%REC
LC1	METAL	MET-A-013	05D0714	FGL	SP 05040707	LITHIUM	102	%REC
LC1	METAL	MET-A-013	05D0687	FGL	SP 05040707	SODIUM	102	%REC
LC1	METAL	MET-A-013	05D0687	FGL	SP 05040707	LITHIUM	102	%REC
LC1	METAL	MET-A-013	05D0714	FGL	SP 05040707	SELENIUM	102	%REC
LC1	METAL	MET-A-013	05D0687	FGL	SP 05040707	ANTIMONY	103	%REC
LC1	METAL	MET-A-013	05D0714	FGL	SP 05040707	ANTIMONY	103	%REC
LC1	METAL	MET-A-013	05D0714	FGL	SP 05040707	BERYLLIUM	103	%REC
LC1	METAL	MET-A-013	05D0552	FGL	SP 05030107	IRON	103	%REC
LC1	METAL	MET-A-013	05D0687	FGL	SP 05040707	BERYLLIUM	103	%REC
LC1	METAL	MET-A-013	05D0687	FGL	SP 05040707	ZINC	104	%REC
LC1	METAL	MET-A-013	05D0714	FGL	SP 05040707	ZINC	104	%REC
LC1	METAL	MET-A-013	05D0714	FGL	SP 05040707	MOLYBDENUM	106	%REC
LC1	METAL	MET-A-013	05D0714	FGL	SP 05040707	MAGNESIUM	106	%REC
LC1	METAL	MET-A-013	05D0687	FGL	SP 05040707	MAGNESIUM	106	%REC
LC1	METAL	MET-A-013	05D0687	FGL	SP 05040707	MOLYBDENUM	106	%REC
LC1	METAL	MET-A-013	05D0687	FGL	SP 05040712	MERCURY	108	%REC
LC1	METAL	MET-A-013	05D0714	FGL	SP 05040712	MERCURY	108	%REC
LC1	PCB	PEP-A-006	05D0495	STLDEN	D5A310000-402C	AROCLOR-1260	96	%REC
LC1	PCB	PEP-A-006	05D0457	STLDEN	D5A180000-282C	AROCLOR-1260	96	%REC
LC2	PCB	PEP-A-006	05D0495	STLDEN	D5A310000-402L	AROCLOR-1260	97	%REC
LC2	PCB	PEP-A-006	05D0495	STLDEN	D5A310000-402L	AROCLOR-1016	97	%REC
LC1	PCB	PEP-A-006	05D0457	STLDEN	D5A180000-282C	AROCLOR-1016	97	%REC
LC2	PCB	PEP-A-006	05D0457	STLDEN	D5A180000-282L	AROCLOR-1016	99	%REC
LC2	PCB	PEP-A-006	05D0457	STLDEN	D5A180000-282L	AROCLOR-1260	99	%REC
LC1	PCB	PEP-A-006	05D0495	STLDEN	D5A310000-402C	AROCLOR-1016	105	%REC

Result Type	Group	LIC	RIN	Lab	Lab Sample Number	Analyte	Result	Units
LC1	RAD	MET-A-013	05D0714	FGL	SP 05040707	URANIUM, TOTAL	94	%REC
LC1	RAD	MET-A-013	05D0687	FGL	SP 05040707	URANIUM, TOTAL	94	%REC
LC1	RAD	MET-A-013	05D0552	FGL	SP 05030107	URANIUM, TOTAL	94.8	%REC
LC1	VOC	VOA-A-007	05D0552	FGL	SP 05022233	1,1-DICHLOROETHENE	72.3	%REC
LC1	VOC	VOA-A-007	05D0457	FGL	SP 05012533	CHLOROBENZENE	81	%REC
LC1	VOC	VOA-A-007	05D0591	FGL	SP 05030233	BENZENE	82.8	%REC
LC1	VOC	VOA-A-007	05D0591	FGL	SP 05030233	CHLOROFORM	83.2	%REC
LC1	VOC	VOA-A-007	05D0552	FGL	SP 05022233	BENZENE	85.3	%REC
LC1	VOC	VOA-A-007	05D0480	FGL	SP 05013133	1,1-DICHLOROETHENE	85.9	%REC
LC1	VOC	VOA-A-007	05D0552	FGL	SP 05022233	TOLUENE	86.6	%REC
LC1	VOC	VOA-A-007	05D0591	FGL	SP 05030233	TOLUENE	86.8	%REC
LC1	VOC	VOA-A-007	05D0457	FGL	SP 05012533	TOLUENE	86.8	%REC
LC1	VOC	VOA-A-007	05D0649	FGL	SP 05031533	BENZENE	88.4	%REC
LC1	VOC	VOA-A-007	05D0499	FGL	SP 05020733	1,1-DICHLOROETHENE	88.9	%REC
LC1	VOC	VOA-A-007	05D0632	STLDEN	D5C040000-486C	BENZENE	90	%REC
LC1	VOC	VOA-A-007	05D0632	STLDEN	D5C040000-486C	CHLOROBENZENE	90	%REC
LC1	VOC	VOA-A-007	05D0632	STLDEN	D5C040000-486C	TOLUENE	90	%REC
LC1	VOC	VOA-A-007	05D0632	STLDEN	D5C040000-486C	TRICHLOROETHENE	90	%REC
LC1	VOC	VOA-A-007	05D0591	FGL	SP 05030233	1,1-DICHLOROETHENE	90.4	%REC
LC1	VOC	VOA-A-007	05D0552	FGL	SP 05022233	CHLOROFORM	90.8	%REC
LC1	VOC	VOA-A-007	05D0552	FGL	SP 05022233	CHLOROBENZENE	91.1	%REC
LC1	VOC	VOA-A-007	05D0765	FGL	SP 05040433	1,1-DICHLOROETHENE	91.5	%REC
LC1	VOC	VOA-A-007	05D0714	FGL	SP 05040433	1,1-DICHLOROETHENE	91.5	%REC
LC1	VOC	VOA-A-007	05D0457	FGL	SP 05012533	BENZENE	91.6	%REC
LC1	VOC	VOA-A-007	05D0457	FGL	SP 05012533	1,1-DICHLOROETHENE	91.7	%REC
LC1	VOC	VOA-A-007	05D0687	FGL	SP 05032233	BENZENE	91.8	%REC
LC1	VOC	VOA-A-007	05D0649	FGL	SP 05031533	CHLOROFORM	92	%REC
LC1	VOC	VOA-A-007	05D0687	FGL	SP 05032233	1,1-DICHLOROETHENE	92.1	%REC
LC1	VOC	VOA-A-007	05D0649	FGL	SP 05031533	TOLUENE	93	%REC
LC1	VOC	VOA-A-007	05D0714	FGL	SP 05040433	BENZENE	93.1	%REC

Result Type	Group	LIC	RIN	Lab	Lab Sample Number	Analyte	Result	Units
LC1	VOC	VOA-A-007	05D0552	FGL	SP 05022233	TRICHLOROETHENE	93.1	%REC
LC1	VOC	VOA-A-007	05D0765	FGL	SP 05040433	BENZENE	93.1	%REC
LC1	VOC	VOA-A-007	05D0649	FGL	SP 05031533	1,1-DICHLOROETHENE	94.2	%REC
LC1	VOC	VOA-A-007	05D0591	FGL	SP 05030233	TRICHLOROETHENE	94.8	%REC
LC1	VOC	VOA-A-007	05D0480	FGL	SP 05013133	CHLOROFORM	95.8	%REC
LC1	VOC	VOA-A-007	05D0591	FGL	SP 05030233	CHLOROBENZENE	96.7	%REC
LC1	VOC	VOA-A-007	05D0457	FGL	SP 05012533	TRICHLOROETHENE	97.1	%REC
LC1	VOC	VOA-A-007	05D0687	FGL	SP 05032233	TOLUENE	97.4	%REC
LC1	VOC	VOA-A-007	05D0714	FGL	SP 05040433	CHLOROBENZENE	97.6	%REC
LC1	VOC	VOA-A-007	05D0765	FGL	SP 05040433	CHLOROBENZENE	97.6	%REC
LC1	VOC	VOA-A-007	05D0649	FGL	SP 05031533	CHLOROBENZENE	97.9	%REC
LC1	VOC	VOA-A-007	05D0687	FGL	SP 05032233	CHLOROBENZENE	98.5	%REC
LC1	VOC	VOA-A-007	05D0480	FGL	SP 05013133	BENZENE	98.9	%REC
LC1	VOC	VOA-A-007	05D0765	FGL	SP 05040433	TOLUENE	99.4	%REC
LC1	VOC	VOA-A-007	05D0714	FGL	SP 05040433	TOLUENE	99.4	%REC
LC1	VOC	VOA-A-007	05D0649	FGL	SP 05031533	TRICHLOROETHENE	99.9	%REC
LC1	VOC	VOA-A-007	05D0480	FGL	SP 05013133	TOLUENE	101	%REC
LC1	VOC	VOA-A-007	05D0632	STLDEN	D5C040000-486C	1,1-DICHLOROETHENE	102	%REC
LC1	VOC	VOA-A-007	05D0499	FGL	SP 05020733	CHLOROFORM	103	%REC
LC1	VOC	VOA-A-007	05D0687	FGL	SP 05032233	CHLOROFORM	104	%REC
LC1	VOC	VOA-A-007	05D0499	FGL	SP 05020733	BENZENE	105	%REC
LC1	VOC	VOA-A-007	05D0687	FGL	SP 05032233	TRICHLOROETHENE	106	%REC
LC1	VOC	VOA-A-007	05D0457	FGL	SP 05012533	CHLOROFORM	106	%REC
LC1	VOC	VOA-A-007	05D0499	FGL	SP 05020733	TOLUENE	107	%REC
LC1	VOC	VOA-A-007	05D0765	FGL	SP 05040433	CHLOROFORM	109	%REC
LC1	VOC	VOA-A-007	05D0765	FGL	SP 05040433	TRICHLOROETHENE	109	%REC
LC1	VOC	VOA-A-007	05D0714	FGL	SP 05040433	TRICHLOROETHENE	109	%REC
LC1	VOC	VOA-A-007	05D0714	FGL	SP 05040433	CHLOROFORM	109	%REC
LC1	VOC	VOA-A-007	05D0480	FGL	SP 05013133	TRICHLOROETHENE	110	%REC
LC1	VOC	VOA-A-007	05D0499	FGL	SP 05020733	TRICHLOROETHENE	114	%REC

Result Type	Group	LIC	RIN	Lab	Lab Sample Number	Analyte	Result	Units
LC1	VOC	VOA-A-007	05D0480	FGL	SP 05013133	CHLOROBENZENE	116	%REC
LC1	VOC	VOA-A-007	05D0499	FGL	SP 05020733	CHLOROBENZENE	122	%REC
LC1	WQP	WCH-A-041	05D0649	GEL	1200813437	PETROLEUM HYDROCARBONS, TOTAL	85	%REC
LC2	WQP	WCH-A-041	05D0649	GEL	1200813438	PETROLEUM HYDROCARBONS, TOTAL	88	%REC
LC1	WQP	WCH-A-022	05D0649	GEL	1200814032	NITRATE/NITRITE	94	%REC
LC1	WQP	WCH-A-041	05D0687	GEL	1200819466	PETROLEUM HYDROCARBONS, TOTAL	94	%REC
LC2	WQP	WCH-A-025	05D0582	STLDEN	D5B230000-194L	TOTAL ORGANIC CARBON	96	%REC
LC1	WQP	WCH-A-022	05D0591	GEL	1200808260	NITRATE/NITRITE	96	%REC
LC1	WQP	WCH-A-018	05D0687	GEL	1200813113	FLUORIDE	96	%REC
LC1	WQP	WCH-A-036	05D0687	GEL	1200813113	SULFATE	96	%REC
LC1	WQP	WCH-A-036	05D0714	GEL	1200816143	SULFATE	96	%REC
LC1	WQP	WCH-A-022	05D0499	GEL	1200792383	NITRATE/NITRITE	96	%REC
LC1	WQP	WCH-A-018	05D0714	GEL	1200816143	FLUORIDE	96	%REC
LC1	WQP	WCH-A-022	05D0499	GEL	1200793251	NITRATE/NITRITE	97	%REC
LC1	WQP	WCH-A-018	05D0552	GEL	1200792665	FLUORIDE	97	%REC
LC1	WQP	WCH-A-022	05D0714	GEL	1200821265	NITRATE/NITRITE	97	%REC
LC1	WQP	WCH-A-022	05D0687	GEL	1200817022	NITRATE/NITRITE	97	%REC
LC1	WQP	WCH-A-041	05D0552	GEL	1200802478	PETROLEUM HYDROCARBONS, TOTAL	97	%REC
LC1	WQP	WCH-A-025	05D0582	STLDEN	D5B230000-194C	TOTAL ORGANIC CARBON	98	%REC
LC1	WQP	WCH-A-022	05D0457	GEL	1200776018	NITRATE/NITRITE	100	%REC
LC1	WQP	WCH-A-022	05D0552	GEL	1200802588	NITRATE/NITRITE	103	%REC
LC1	WQP	WCH-A-036	05D0552	GEL	1200792665	SULFATE	106	%REC
LC1	WQP	WCH-A-036	05D0457	GEL	1200773935	SULFATE	106	%REC
LC1	WQP	WCH-A-022	05D0714	GEL	1200823055	NITRATE/NITRITE	106	%REC
LC1	WQP	WCH-A-018	05D0457	GEL	1200773935	FLUORIDE	107	%REC
LC1	WQP	WCH-A-022	05D0480	GEL	1200789010	NITRATE/NITRITE	109	%REC

Table 5-9. Data Rejected During Verification or Validation.

Location	Sample Date	Sample Number	Analyte	QC Code	Result Type	Result	Error	Units	Result Qualifier	Validation	Validation Reason	Detect Limit	Dilution	Filtered	Tier II
70493	02/09/2005	GW11676ST	LITHIUM	RNS	TR1	0.5		UG/L	UN	R	113	0.505	1	Yes	730
02500	01/18/2005	GW11690ST	NITRATE/NITRITE	REAL	TR1	2760		UG/L		R1	113	3	1	No	10000
00100	01/19/2005	GW11691ST	NITRATE/NITRITE	REAL	TR1	3530		UG/L		R1	113	3	1	No	10000
00500	01/19/2005	GW11693ST	NITRATE/NITRITE	REAL	TR1	14		UG/L	B	R1	113	3	1	No	10000
37402	01/24/2005	GW11696ST	NITRATE/NITRITE	REAL	TR1	1970		UG/L		R1	113	3	1	No	10000
37501	01/24/2005	GW11697ST	NITRATE/NITRITE	REAL	TR1	154		UG/L		R1	113	3	1	No	10000
37701	01/24/2005	GW11698ST	NITRATE/NITRITE	REAL	TR1	14.5		UG/L	B	R1	113	3	1	No	10000
70493	02/09/2005	GW11675ST	URANIUM, TOTAL	DUP	TR1	0.030		PCI/L	UN	R	113	0.030	1	Yes	
70493	02/09/2005	GW11674ST	URANIUM, TOTAL	REAL	TR1	0.030		PCI/L	UN	R	113	0.030	1	Yes	
70493	02/09/2005	GW11676ST	URANIUM, TOTAL	RNS	TR1	0.030		PCI/L	UN	R	113	0.030	1	Yes	
5887	03/16/2005	GW11669ST	URANIUM, TOTAL	REAL	TR1	0.685		PCI/L	UN	R1	113	0.692	1	Yes	
70393	03/16/2005	GW11673ST	URANIUM, TOTAL	REAL	TR1	0.685		PCI/L	UN	R1	113	0.692	1	Yes	
70193	03/21/2005	GW11688ST	URANIUM, TOTAL	DUP	TR1	0.685		PCI/L	UN	R1	113	0.692	1	Yes	
70193	03/21/2005	GW11672ST	URANIUM, TOTAL	REAL	TR1	0.685		PCI/L	UN	R1	113	0.692	1	Yes	
70193	03/21/2005	GW11689ST	URANIUM, TOTAL	RNS	TR1	0.685		PCI/L	UN	R1	113	0.692	1	Yes	

Table 5-10. Equipment Rinsate Results.

QC Code	Location	Sample Date	Analyte	Result Type	Result	Result Qualifier	Error	Units	Validation	Detection Limit	Ratio of Result/Detection Limit	Dilution	Filtered	Groundwater Tierl or PQL	Ratio of Result/Tier II	Sample Number	RIN
RNS	91203	01/27/05	1,1,1-TRICHLOROETHANE	TR1	2.46			UG/L	V	.11	22.36	1	No	200	0.01	GW11706ST	05D0499
RNS	91203	01/27/05	CHLOROFORM	TR1	1.86			UG/L	V	.17	10.94	1	No	100	0.02	GW11706ST	05D0499
RNS	91203	01/27/05	TETRACHLOROETHENE	TR1	24.4			UG/L	V	.18	135.56	1	No	5	4.88	GW11706ST	05D0499
RNS	91203	01/27/05	TRICHLOROETHENE	TR1	15.2			UG/L	V	.29	52.41	1	No	5	3.04	GW11706ST	05D0499
RNS	70493	02/09/05	COBALT	TR1	1.03	B		UG/L	V	.346	2.98	1	Yes	2190	0.00	GW11676ST	05D0552
RNS	70493	02/09/05	NITRATE/NITRITE	TR1	5.68	B		UG/L	V1	3	1.89	1	No	10000	0.00	GW11676ST	05D0552
RNS	70193	03/21/05	SODIUM	TR1	358	B		UG/L	V1	46.8	7.65	1	Yes			GW11689ST	05D0714
RNS	70493	02/09/05	SODIUM	TR1	312	B		UG/L	V	4.76	65.55	1	Yes			GW11676ST	05D0552
RNS	70493	02/09/05	ZINC	TR1	2.1	B		UG/L	V	.544	3.86	1	Yes	11000	0.00	GW11676ST	05D0552
RNS	70493	02/09/05	MANGANESE	TR1	1.73	BN		UG/L	J	.701	2.47	1	Yes	1720	0.00	GW11676ST	05D0552
RNS	70493	02/09/05	URANIUM-238	TR1	0.0967	J	0.11	PCI/L	V1	.0967	1.00		Yes	0.768	0.13	GW11676ST	05D0552

Table 5-11. Comparison of Required Versus Collected Groundwater Samples.

Sample Locations		Required Number of Visits	Actual Number of Visits	Deviation	Success Ratio % of Locations Visited	Discrepancy Justification
Groundwater Wells (Visits)		94	94	0	100.0	
Sample Types		**Requested Number of Samples**	**Actual Number of Samples Collected**	**Deviation**	**Success Ratio (% Samples Collected)**	**Discrepancy Justification**
Volatile Organic Compounds		86	78	8	90.7	Dry or Insw
Semi-Volatile Organic Compounds		0	0	0	0.0	
Dissolved Gasses (Methane/Ethane/Ethene)		0	0	0	0.0	
Metals		12	10	2	83.3	Dry or Insw
PCBs		10	8	0	80.0	Dry or Insw
Radionuclides						
	Pu/Am	0	0	0	0.0	
	U-isotope	36	25	11	69.4	Dry or Insw
	U-isotope by TIMS	2	2	0	100.0	
	U-total	42	36	6	85.7	Dry or Insw
Water Quality Parameters						
	Alkalinity	0	0	0	0.0	
	Chloride	0	0	0	0.0	
	Cyanide	0	0	0	0.0	
	Fluoride	12	10	2	83.3	Dry or Insw
	Nitrate or Nitrite (sole)	0	0	0	0.0	
	Nitrate/Nitrite	47	39	8	83.0	Dry or Insw
	Dissolved Silica	0	0	0	0.0	
	Orthophosphate	0	0	0	0.0	
	Sulfate	12	10	2	83.3	Dry or Insw
	Sulfide as H_2S	0	0	0	0.0	
	Total Dissolved Solids	0	0	0	0.0	
	Total Organic Carbon	2	2	0	100.0	
	Petroleum Hydrocarbons, T. Rec.	3	3	0	100.0	
Total Samples		264	223	41	84.5	Dry or Insw
Table Notes:						
*Includes monthly, duplicate and rinsate samples.						
Dry = Well did not recharge after purging. No samples collected.						
Insw = Insufficient water to complete sample suite.						

51

Table 5-12. Summary of Validation and Verification Data Completeness.

Chemical Group	Analytical Method	Number of Data	Number of Unvalidated Data	Number Rejected	Usable Data	Completeness	Goal Met
METAL	EPA 600	270	0	1	269	99.6	Yes
PCB	SW-846 8082	49	0	0	49	100.0	Yes
RAD	ALPHA SPEC	75	0	0	75	100.0	Yes
RAD	KPA	37	0	0	37	100.0	Yes
RAD	EPA 600	10	0	8	2	20.0	No
VOC	SW-846 8260 LOW LEVEL	5040	506	0	4534	90.0	No
WQP	IONS	10	2	0	8	80.0	No
WQP	IONS	39	6	6	27	69.2	No
WQP	E415.1,SM5310 B, C, D	2	0	0	2	100.0	Yes
WQP	IONS	10	2	0	8	80.0	No
WQP	E418.1, SM5520F	8	2	0	6	75.0	No
Totals		5550	518	15	5017	90.4	Yes

Table 5-13. Summary of Field Quality Control Samples & Data Records.

Analyte Group	Analytical Method	Line Item Code	Number of Wells Sampled for REALs	Number of Wells Sampled for DUPs	Number of Wells Sampled for RNSs	Ratio of REALs/ DUPs (Goal <20)	Ratio of REALs/ RNSs (Goal <20)	Number REAL Records	Number DUP Records	Number RNS Records	Total Records
METAL	EPA 600	MET-A-013	6	2	2	3	3	162	54	54	270
PCB	SW-846 8082	PEP-A-006	5	1	1	5	5	35	7	7	49
RAD	ALPHA SPEC	ASP-A-024	21	2	2	10.5	10.5	63	6	6	75
RAD	KPA	KPA-A-001	31	3	3	10.3	10.3	31	3	3	37
RAD	EPA 600	MET-A-013	6	2	2	3	3	6	2	2	10
VOC	SW-846 8260 LOW LEVEL	VOA-A-007	67	7	6	9.6	11.2	4221	441	378	5040
WQP	IONS	WCH-A-018	6	2	2	3	3	6	2	2	10
WQP	IONS	WCH-A-022	35	2	2	17.5	17.5	35	2	2	39
WQP	IONS	WCH-A-036	6	2	2	3	3	6	2	2	10
WQP	E418.1, SM5520F	WCH-A-041	6	1	1	6	6	6	1	1	8
Totals			189	24	23	7.875	8.22	4571	520	457	5548
Percentages						11.27	10.85	-----	10.21	9.09	-----

THIS PAGE INTENTIONALLY LEFT BLANK.

6.0 REFERENCES

CDPHE, 1996, Letter from Steve Tarlton to Steven W. Slaten, November 19.

CDPHE, 1998, Groundwater VOC Sample Preservation Policy, June 22.

CDPHE, DOE, and EPA, 1996, Final Rocky Flats Cleanup Agreement, July 19.

CDPHE, DOE and EPA, 2003, Final RFCA Attachment 5, RFETS Action Levels and Standards Framework for Surface Water, Ground Water, and Soils, May 28.

CWQCC, 2004, Guidance on Data Requirements and Data Interpretation Methods Used in Water Quality Standards and Classification Proceedings. Denver, Colorado, August.

DOE, 1990, 1989 Annual RCRA Groundwater Monitoring Report for Regulated Units at the Rocky Flats Plant, Golden, Colorado, March.

DOE, 1991a, 1990 Annual RCRA Groundwater Monitoring Report for Regulated Units at the Rocky Flats Plant, Golden, Colorado, March.

DOE, 1991b, Phase I RFI/RI Work Plan for Operable Unit No.7 – Present Sanitary Landfill (IHSS No. 114) and the Inactive Hazardous Waste Storage Area (IHSS No. 203), Rocky Flats Plant, Golden, Colorado, August.

DOE, 1992, 1991 Annual RCRA Groundwater Monitoring Report for Regulated Units at the Rocky Flats Plant, Golden, Colorado, March.

DOE, 1993, 1992 Annual RCRA Groundwater Monitoring Report for Regulated Units at the Rocky Flats Plant, Golden, Colorado, February.

DOE, 1994, 1993 Annual RCRA Groundwater Monitoring Report for Regulated Units at the Rocky Flats Plant, Golden, Colorado, February.

DOE, 1995, 1994 Annual RCRA Groundwater Monitoring Report for Regulated Units at the Rocky Flats Plant, Golden, Colorado, February.

DOE, 1996a, 1995 Annual RCRA Groundwater Monitoring Report for Regulated Units at the Rocky Flats Plant, Golden, Colorado, February.

DOE, 1996b, Phase I IM/IRA Decision Document and Closure Plan for Operable Unit 7 Present Sanitary Landfill, March.

DOE, 1997, 1996 Annual RFCA Groundwater Monitoring Report for Rocky Flats Environmental Technology Site, November.

DOE, 1998, 1997 Groundwater Monitoring at the Present Sanitary Landfill, Rocky Flats Environmental Technology Site, August.

DOE, 1999, 1998 Groundwater Monitoring at the Present Sanitary Landfill, Rocky Flats Environmental Technology Site, July.

DOE, 2000, 1999 Groundwater Monitoring at the Present Sanitary Landfill, Rocky Flats Environmental Technology Site.

DOE, 2005a, Integrated Monitoring Plan FY05 Summary Document, April.

DOE, 2005b, Integrated Monitoring Plan FY05 Background Document, April.

EPA, 1992, Statistical Analysis of Groundwater Monitoring Data at RCRA Facilities.

EG&G, 1993, Background Geochemical Characterization Report, September 30.

EPA, 1996, Letter from Tim Rehder to Steven W. Slaten, RE: Monitoring Well List, November 14.

IDT, 1998, WQstat Plus User's Guide, Intelligent Decision Technologies, Longmont, Colorado.

K-H, 2002, Annual Report for the RFETS Groundwater Plume Treatment Systems, January Through December 2001. March, 2002.

K-H, 2004a, Uranium in Surface Soil, Surface Water, and Groundwater at the Rocky Flats Environmental Technology Site, June.

K-H, 2004b, Final Interim Measure/Interim Remedial Action (IM/IRA) for IHSS 114 and RCRA Closure of the Present Landfill, August.

K-H, 2004c, Final 2003 Annual RFCA Groundwater Monitoring Report for the Rocky Flats Environmental Technology Site, 04-RF-2003-GWMR, December.

K-H and URS, 2004a, Second Quarter RFCA Groundwater Monitoring Report for Calendar Year 2004: Rocky Flats Environmental Technology Site, 04-RF-00939, September 28.

K-H and URS, 2004b, Third Quarter RFCA Groundwater Monitoring Report for Calendar Year 2004: Rocky Flats Environmental Technology Site, 04-RF-1230, December 14.

K-H and URS, 2005, Fourth Quarter RFCA Groundwater Monitoring Report for Calendar Year 2004: Rocky Flats Environmental Technology Site, 04-RF-00354, April 12.

RMRS, 1998, Procedure: Evaluation of Data for Usability in Final Reports. Document Number RF/RMRS-98-200, Revision 0, August 14, 16 pp.

RMRS, 2001, Quality Assurance Program Plan For The Groundwater Monitoring Program Rocky Flats Environmental Technology Site, 01-RF-00338, February 5.

Safe Sites, 2001, Final 2000 Annual RFCA Groundwater Monitoring Report for the Rocky Flats Environmental Technology Site, November.

Safe Sites, 2002, Final 2001 Annual RFCA Groundwater Monitoring Report for the Rocky Flats Environmental Technology Site, November.

THIS PAGE INTENTIONALLY LEFT BLANK.

APPENDIX A

FIRST QUARTER 2005
GROUNDWATER ANALYTICAL DATA

Location	Sample Date	Sample Number	Analyte	QC Code	Result Type	Result	Error	Units	Result Qualifier	Validation	Detection Limit	Dilution	Filtered	Groundwater Tier II or PQL	Well Class Code
00100	01/19/05	GW11691ST	1,1,1,2-TETRACHLOROETHANE	REAL	TR1	1		UG/L	U	V1	.13	1	Yes		W
00100	01/19/05	GW11691ST	1,1,1-TRICHLOROETHANE	REAL	TR1	1		UG/L	U	UJ1	.11	1	Yes	200	W
00100	01/19/05	GW11691ST	1,1,2,2-TETRACHLOROETHANE	REAL	TR1	1		UG/L	U	V1	.19	1	Yes	1	W
00100	01/19/05	GW11691ST	1,1,2-TRICHLORO-1,2,2-TRIFLUOROETHANE	REAL	TR1	7.32		UG/L		V1	.24	1	Yes		W
00100	01/19/05	GW11691ST	1,1,2-TRICHLOROETHANE	REAL	TR1	1		UG/L	U	V1	.31	1	Yes	5	W
00100	01/19/05	GW11691ST	1,1-DICHLOROETHANE	REAL	TR1	1		UG/L	U	V1	.17	1	Yes	3650	W
00100	01/19/05	GW11691ST	1,1-DICHLOROETHENE	REAL	TR1	1		UG/L	U	V1	.26	1	Yes	7	W
00100	01/19/05	GW11691ST	1,1-DICHLOROPROPENE	REAL	TR1	1		UG/L	U	V1	.16	1	Yes		W
00100	01/19/05	GW11691ST	1,2,3-TRICHLOROBENZENE	REAL	TR1	1		UG/L	U	V1	.2	1	Yes		W
00100	01/19/05	GW11691ST	1,2,3-TRICHLOROPROPANE	REAL	TR1	1		UG/L	U	V1	.75	1	Yes		W
00100	01/19/05	GW11691ST	1,2,4-TRICHLOROBENZENE	REAL	TR1	1		UG/L	U	V1	.31	1	Yes	70	W
00100	01/19/05	GW11691ST	1,2-DIBROMOETHANE	REAL	TR1	1		UG/L	U	V1	.23	1	Yes		W
00100	01/19/05	GW11691ST	1,2-DICHLOROBENZENE	REAL	TR1	1		UG/L	U	V1	.15	1	Yes	600	W
00100	01/19/05	GW11691ST	1,2-DICHLOROETHANE	REAL	TR1	1		UG/L	U	UJ1	.13	1	Yes	5	W
00100	01/19/05	GW11691ST	1,2-DICHLOROPROPANE	REAL	TR1	1		UG/L	U	V1	.21	1	Yes	5	W
00100	01/19/05	GW11691ST	1,3-DICHLOROBENZENE	REAL	TR1	1		UG/L	U	V1	.17	1	Yes	600	W
00100	01/19/05	GW11691ST	1,3-DICHLOROPROPANE	REAL	TR1	1		UG/L	U	V1	.19	1	Yes		W
00100	01/19/05	GW11691ST	1,4-DICHLOROBENZENE	REAL	TR1	1		UG/L	U	V1	.16	1	Yes	75	W
00100	01/19/05	GW11691ST	2,2-DICHLOROPROPANE	REAL	TR1	1		UG/L	U	UJ1	.26	1	Yes		W
00100	01/19/05	GW11691ST	2-BUTANONE	REAL	TR1	10		UG/L	U	V1	3.5	1	Yes	21900	W
00100	01/19/05	GW11691ST	2-CHLOROTOLUENE	REAL	TR1	1		UG/L	U	V1	.15	1	Yes		W
00100	01/19/05	GW11691ST	2-HEXANONE	REAL	TR1	10		UG/L	U	V1	2.1	1	Yes		W
00100	01/19/05	GW11691ST	4-ISOPROPYLTOLUENE	REAL	TR1	1		UG/L	U	V1	.16	1	Yes		W
00100	01/19/05	GW11691ST	4-METHYL-2-PENTANONE	REAL	TR1	10		UG/L	U	V1	4.2	1	Yes	2920	W
00100	01/19/05	GW11691ST	ACETONE	REAL	TR1	10		UG/L	U	V1	6.3	1	Yes	3650	W
00100	01/19/05	GW11691ST	BENZENE	REAL	TR1	1		UG/L	U	V1	.12	1	Yes	5	W
00100	01/19/05	GW11691ST	BENZENE, 1,2,4-TRIMETHYL	REAL	TR1	1		UG/L	U	V1	.15	1	Yes		W
00100	01/19/05	GW11691ST	BENZENE, 1,3,5-TRIMETHYL-	REAL	TR1	1		UG/L	U	V1	.13	1	Yes		W
00100	01/19/05	GW11691ST	BROMOBENZENE	REAL	TR1	1		UG/L	U	V1	.12	1	Yes		W
00100	01/19/05	GW11691ST	BROMOCHLOROMETHANE	REAL	TR1	1		UG/L	U	V1	.6	1	Yes		W
00100	01/19/05	GW11691ST	BROMODICHLOROMETHANE	REAL	TR1	1		UG/L	U	V1	.13	1	Yes	100	W
00100	01/19/05	GW11691ST	BROMOFORM	REAL	TR1	1		UG/L	U	V1	.21	1	Yes	100	W
00100	01/19/05	GW11691ST	BROMOMETHANE	REAL	TR1	1		UG/L	U	UJ1	.59	1	Yes	51.1	W
00100	01/19/05	GW11691ST	CARBON DISULFIDE	REAL	TR1	1		UG/L	U	UJ1	.55	1	Yes	3650	W
00100	01/19/05	GW11691ST	CARBON TETRACHLORIDE	REAL	TR1	3.32		UG/L		V1	.19	1	Yes	5	W
00100	01/19/05	GW11691ST	CHLOROBENZENE	REAL	TR1	1		UG/L	U	V1	.27	1	Yes	100	W
00100	01/19/05	GW11691ST	CHLOROETHANE	REAL	TR1	1		UG/L	U	UJ1	.39	1	Yes	29.4	W
00100	01/19/05	GW11691ST	CHLOROFORM	REAL	TR1	2.87		UG/L		V1	.17	1	Yes	100	W
00100	01/19/05	GW11691ST	CHLOROMETHANE	REAL	TR1	1		UG/L	U	V1	.54	1	Yes	6.55	W
00100	01/19/05	GW11691ST	cis-1,2-DICHLOROETHENE	REAL	TR1	3.05		UG/L		V1	.22	1	Yes	70	W
00100	01/19/05	GW11691ST	cis-1,3-DICHLOROPROPENE	REAL	TR1	1		UG/L	U	V1	.15	1	Yes	1	W
00100	01/19/05	GW11691ST	DIBROMOCHLOROMETHANE	REAL	TR1	1		UG/L	U	V1	.23	1	Yes	1.01	W
00100	01/19/05	GW11691ST	DIBROMOMETHANE	REAL	TR1	1		UG/L	U	V1	.4	1	Yes		W
00100	01/19/05	GW11691ST	DICHLORODIFLUOROMETHANE	REAL	TR1	48.9		UG/L		V1	.35	1	Yes		W
00100	01/19/05	GW11691ST	ETHYLBENZENE	REAL	TR1	1		UG/L	U	V1	.13	1	Yes	700	W
00100	01/19/05	GW11691ST	HEXACHLOROBUTADIENE	REAL	TR1	1		UG/L	U	V1	.29	1	Yes	10	W
00100	01/19/05	GW11691ST	ISOPROPYLBENZENE	REAL	TR1	1		UG/L	U	V1	.093	1	Yes		W
00100	01/19/05	GW11691ST	METHYLENE CHLORIDE	REAL	TR1	1		UG/L	U	V1	.28	1	Yes	5	W
00100	01/19/05	GW11691ST	NAPHTHALENE	REAL	TR1	1		UG/L	U	V1	.19	1	Yes	1460	W
00100	01/19/05	GW11691ST	n-BUTYLBENZENE	REAL	TR1	1		UG/L	U	V1	.18	1	Yes		W
00100	01/19/05	GW11691ST	NITRATE/NITRITE	REAL	TR1	3530		UG/L		R1	3	1	Yes	10000	W
00100	01/19/05	GW11691ST	n-PROPYLBENZENE	REAL	TR1	1		UG/L	U	V1	.13	1	Yes		W
00100	01/19/05	GW11691ST	p-CHLOROTOLUENE	REAL	TR1	1		UG/L	U	V1	.12	1	Yes		W
00100	01/19/05	GW11691ST	sec-BUTYLBENZENE	REAL	TR1	1		UG/L	U	V1	.13	1	Yes		W
00100	01/19/05	GW11691ST	STYRENE	REAL	TR1	1		UG/L	U	V1	.12	1	Yes	100	W
00100	01/19/05	GW11691ST	tert-BUTYLBENZENE	REAL	TR1	1		UG/L	U	V1	.11	1	Yes		W
00100	01/19/05	GW11691ST	TETRACHLOROETHENE	REAL	TR1	1.46		UG/L		V1	.18	1	Yes	5	W
00100	01/19/05	GW11691ST	TOLUENE	REAL	TR1	1		UG/L	U	V1	.17	1	Yes	1000	W
00100	01/19/05	GW11691ST	TOTAL XYLENES	REAL	TR1	1		UG/L	U	V1	.14	1	Yes	10000	W
00100	01/19/05	GW11691ST	trans-1,2-DICHLOROETHENE	REAL	TR1	1		UG/L	U	V1	.17	1	Yes	70	W
00100	01/19/05	GW11691ST	trans-1,3-DICHLOROPROPENE	REAL	TR1	1		UG/L	U	UJ1	.16	1	Yes	1	W
00100	01/19/05	GW11691ST	TRICHLOROETHENE	REAL	TR1	29.8		UG/L		V1	.29	1	Yes	5	W
00100	01/19/05	GW11691ST	TRICHLOROFLUOROMETHANE	REAL	TR1	1		UG/L	U	V1	.097	1	Yes		W
00100	01/19/05	GW11691ST	URANIUM-233,-234	REAL	TR1	2.33	.568	PCI/L		V1	.253		No	1.06	W
00100	01/19/05	GW11691ST	URANIUM-235	REAL	TR1	0	.0603	PCI/L	U	V1	.0923		No	1.01	W
00100	01/19/05	GW11691ST	URANIUM-238	REAL	TR1	0.55	.254	PCI/L	J	V1	.0868		No	0.768	W

56

Location	Sample Date	Sample Number	Analyte	QC Code	Result Type	Result	Error	Units	Result Qualifier	Validation	Detection Limit	Dilution	Filtered	Groundwater Tier II or PQL	Well Class Code
00100	01/19/05	GW11691ST	VINYL CHLORIDE	REAL	TR1	1		UG/L	U	V1	.2	1	Yes	2	W
00500	01/19/05	GW11693ST	1,1,1,2-TETRACHLOROETHANE	REAL	TR1	1		UG/L	U	V1	.13	1	Yes		W
00500	01/19/05	GW11693ST	1,1,1-TRICHLOROETHANE	REAL	TR1	1		UG/L	U	UJ1	.11	1	Yes	200	W
00500	01/19/05	GW11693ST	1,1,2,2-TETRACHLOROETHANE	REAL	TR1	1		UG/L	U	V1	.19	1	Yes	1	W
00500	01/19/05	GW11693ST	1,1,2-TRICHLORO-1,2,2-TRIFLUOROETHANE	REAL	TR1	1		UG/L	U	V1	.24	1	Yes		W
00500	01/19/05	GW11693ST	1,1,2-TRICHLOROETHANE	REAL	TR1	1		UG/L	U	V1	.31	1	Yes	5	W
00500	01/19/05	GW11693ST	1,1-DICHLOROETHANE	REAL	TR1	1		UG/L	U	V1	.17	1	Yes	3650	W
00500	01/19/05	GW11693ST	1,1-DICHLOROETHENE	REAL	TR1	1		UG/L	U	V1	.26	1	Yes	7	W
00500	01/19/05	GW11693ST	1,1-DICHLOROPROPENE	REAL	TR1	1		UG/L	U	V1	.16	1	Yes		W
00500	01/19/05	GW11693ST	1,2,3-TRICHLOROBENZENE	REAL	TR1	1		UG/L	U	V1	.2	1	Yes		W
00500	01/19/05	GW11693ST	1,2,3-TRICHLOROPROPANE	REAL	TR1	1		UG/L	U	V1	.75	1	Yes		W
00500	01/19/05	GW11693ST	1,2,4-TRICHLOROBENZENE	REAL	TR1	1		UG/L	U	V1	.31	1	Yes	70	W
00500	01/19/05	GW11693ST	1,2-DIBROMOETHANE	REAL	TR1	1		UG/L	U	V1	.23	1	Yes		W
00500	01/19/05	GW11693ST	1,2-DICHLOROBENZENE	REAL	TR1	1		UG/L	U	V1	.15	1	Yes	600	W
00500	01/19/05	GW11693ST	1,2-DICHLOROETHANE	REAL	TR1	1		UG/L	U	UJ1	.13	1	Yes	5	W
00500	01/19/05	GW11693ST	1,2-DICHLOROPROPANE	REAL	TR1	1		UG/L	U	V1	.21	1	Yes	5	W
00500	01/19/05	GW11693ST	1,3-DICHLOROBENZENE	REAL	TR1	1		UG/L	U	V1	.17	1	Yes	600	W
00500	01/19/05	GW11693ST	1,3-DICHLOROPROPANE	REAL	TR1	1		UG/L	U	V1	.19	1	Yes		W
00500	01/19/05	GW11693ST	1,4-DICHLOROBENZENE	REAL	TR1	1		UG/L	U	V1	.16	1	Yes	75	W
00500	01/19/05	GW11693ST	2,2-DICHLOROPROPANE	REAL	TR1	1		UG/L	U	UJ1	.26	1	Yes		W
00500	01/19/05	GW11693ST	2-BUTANONE	REAL	TR1	10		UG/L	U	V1	3.5	1	Yes	21900	W
00500	01/19/05	GW11693ST	2-CHLOROTOLUENE	REAL	TR1	1		UG/L	U	V1	.15	1	Yes		W
00500	01/19/05	GW11693ST	2-HEXANONE	REAL	TR1	10		UG/L	U	V1	2.1	1	Yes		W
00500	01/19/05	GW11693ST	4-ISOPROPYLTOLUENE	REAL	TR1	1		UG/L	U	V1	.16	1	Yes		W
00500	01/19/05	GW11693ST	4-METHYL-2-PENTANONE	REAL	TR1	10		UG/L	U	V1	4.2	1	Yes	2920	W
00500	01/19/05	GW11693ST	ACETONE	REAL	TR1	10		UG/L	U	V1	6.3	1	Yes	3650	W
00500	01/19/05	GW11693ST	BENZENE	REAL	TR1	1		UG/L	U	V1	.12	1	Yes	5	W
00500	01/19/05	GW11693ST	BENZENE, 1,2,4-TRIMETHYL	REAL	TR1	1		UG/L	U	V1	.15	1	Yes		W
00500	01/19/05	GW11693ST	BENZENE, 1,3,5-TRIMETHYL-	REAL	TR1	1		UG/L	U	V1	.13	1	Yes		W
00500	01/19/05	GW11693ST	BROMOBENZENE	REAL	TR1	1		UG/L	U	V1	.12	1	Yes		W
00500	01/19/05	GW11693ST	BROMOCHLOROMETHANE	REAL	TR1	1		UG/L	U	V1	.6	1	Yes		W
00500	01/19/05	GW11693ST	BROMODICHLOROMETHANE	REAL	TR1	1		UG/L	U	V1	.13	1	Yes	100	W
00500	01/19/05	GW11693ST	BROMOFORM	REAL	TR1	1		UG/L	U	V1	.21	1	Yes	100	W
00500	01/19/05	GW11693ST	BROMOMETHANE	REAL	TR1	1		UG/L	U	UJ1	.59	1	Yes	51.1	W
00500	01/19/05	GW11693ST	CARBON DISULFIDE	REAL	TR1	1		UG/L	U	UJ1	.55	1	Yes	3650	W
00500	01/19/05	GW11693ST	CARBON TETRACHLORIDE	REAL	TR1	1		UG/L	U	V1	.19	1	Yes	5	W
00500	01/19/05	GW11693ST	CHLOROBENZENE	REAL	TR1	1		UG/L	U	V1	.27	1	Yes	100	W
00500	01/19/05	GW11693ST	CHLOROETHANE	REAL	TR1	1		UG/L	U	UJ1	.39	1	Yes	29.4	W
00500	01/19/05	GW11693ST	CHLOROFORM	REAL	TR1	1		UG/L	U	V1	.17	1	Yes	100	W
00500	01/19/05	GW11693ST	CHLOROMETHANE	REAL	TR1	1		UG/L	U	V1	.54	1	Yes	6.55	W
00500	01/19/05	GW11693ST	cis-1,2-DICHLOROETHENE	REAL	TR1	1		UG/L	U	V1	.22	1	Yes	70	W
00500	01/19/05	GW11693ST	cis-1,3-DICHLOROPROPENE	REAL	TR1	1		UG/L	U	V1	.15	1	Yes	1	W
00500	01/19/05	GW11693ST	DIBROMOCHLOROMETHANE	REAL	TR1	1		UG/L	U	V1	.23	1	Yes	1.01	W
00500	01/19/05	GW11693ST	DIBROMOMETHANE	REAL	TR1	1		UG/L	U	V1	.4	1	Yes		W
00500	01/19/05	GW11693ST	DICHLORODIFLUOROMETHANE	REAL	TR1	1		UG/L	U	V1	.35	1	Yes		W
00500	01/19/05	GW11693ST	ETHYLBENZENE	REAL	TR1	1		UG/L	U	V1	.13	1	Yes	700	W
00500	01/19/05	GW11693ST	HEXACHLOROBUTADIENE	REAL	TR1	1		UG/L	U	V1	.29	1	Yes	10	W
00500	01/19/05	GW11693ST	ISOPROPYLBENZENE	REAL	TR1	1		UG/L	U	V1	.093	1	Yes		W
00500	01/19/05	GW11693ST	METHYLENE CHLORIDE	REAL	TR1	1		UG/L	U	V1	.28	1	Yes	5	W
00500	01/19/05	GW11693ST	NAPHTHALENE	REAL	TR1	1		UG/L	U	V1	.19	1	Yes	1460	W
00500	01/19/05	GW11693ST	n-BUTYLBENZENE	REAL	TR1	1		UG/L	U	V1	.18	1	Yes		W
00500	01/19/05	GW11693ST	NITRATE/NITRITE	REAL	TR1	14		UG/L	B	R1	3	1	Yes	10000	W
00500	01/19/05	GW11693ST	n-PROPYLBENZENE	REAL	TR1	1		UG/L	U	V1	.13	1	Yes		W
00500	01/19/05	GW11693ST	p-CHLOROTOLUENE	REAL	TR1	1		UG/L	U	V1	.12	1	Yes		W
00500	01/19/05	GW11693ST	sec-BUTYLBENZENE	REAL	TR1	1		UG/L	U	V1	.13	1	Yes		W
00500	01/19/05	GW11693ST	STYRENE	REAL	TR1	1		UG/L	U	V1	.12	1	Yes	100	W
00500	01/19/05	GW11693ST	tert-BUTYLBENZENE	REAL	TR1	1		UG/L	U	V1	.11	1	Yes		W
00500	01/19/05	GW11693ST	TETRACHLOROETHENE	REAL	TR1	1		UG/L	U	V1	.18	1	Yes	5	W
00500	01/19/05	GW11693ST	TOLUENE	REAL	TR1	1		UG/L	U	V1	.17	1	Yes	1000	W
00500	01/19/05	GW11693ST	TOTAL XYLENES	REAL	TR1	1		UG/L	U	V1	.14	1	Yes	10000	W
00500	01/19/05	GW11693ST	trans-1,2-DICHLOROETHENE	REAL	TR1	1		UG/L	U	V1	.17	1	Yes	70	W
00500	01/19/05	GW11693ST	trans-1,3-DICHLOROPROPENE	REAL	TR1	1		UG/L	U	UJ1	.16	1	Yes	1	W
00500	01/19/05	GW11693ST	TRICHLOROETHENE	REAL	TR1	1		UG/L	U	V1	.29	1	Yes	5	W
00500	01/19/05	GW11693ST	TRICHLOROFLUOROMETHANE	REAL	TR1	1		UG/L	U	V1	.097	1	Yes		W
00500	01/19/05	GW11693ST	URANIUM-233,-234	REAL	TR1	0.167	.183	PCI/L	U	V1	.318		No	1.06	W
00500	01/19/05	GW11693ST	URANIUM-235	REAL	TR1	-0.0164	.0714	PCI/L	U	V1	.205		No	1.01	W

Location	Sample Date	Sample Number	Analyte	QC Code	Result Type	Result	Error	Units	Result Qualifier	Validation	Detection Limit	Dilution	Filtered	Groundwater Tier II or PQL	Well Class Code
00500	01/19/05	GW11693ST	URANIUM-238	REAL	TR1	0.199	.163	PCI/L	J	V1	.193		No	0.768	W
00500	01/19/05	GW11693ST	VINYL CHLORIDE	REAL	TR1	1		UG/L	U	V1	.2	1	Yes	2	W
00700	01/20/05	GW11694ST	1,1,1,2-TETRACHLOROETHANE	REAL	TR1	1		UG/L	U	V1	.13	1	Yes		W
00700	01/20/05	GW11694ST	1,1,1-TRICHLOROETHANE	REAL	TR1	2.88		UG/L		J1	.11	1	Yes	200	W
00700	01/20/05	GW11694ST	1,1,2,2-TETRACHLOROETHANE	REAL	TR1	1		UG/L	U	V1	.19	1	Yes	1	W
00700	01/20/05	GW11694ST	1,1,2-TRICHLORO-1,2,2-TRIFLUOROETHANE	REAL	TR1	9		UG/L		V1	.24	1	Yes		W
00700	01/20/05	GW11694ST	1,1,2-TRICHLOROETHANE	REAL	TR1	1		UG/L	U	V1	.31	1	Yes	5	W
00700	01/20/05	GW11694ST	1,1-DICHLOROETHANE	REAL	TR1	8.15		UG/L		V1	.17	1	Yes	3650	W
00700	01/20/05	GW11694ST	1,1-DICHLOROETHENE	REAL	DL1	194		UG/L	D	V1	1.3	5	Yes	7	W
00700	01/20/05	GW11694ST	1,1-DICHLOROPROPENE	REAL	TR1	1		UG/L	U	V1	.16	1	Yes		W
00700	01/20/05	GW11694ST	1,2,3-TRICHLOROBENZENE	REAL	TR1	1		UG/L	U	V1	.2	1	Yes		W
00700	01/20/05	GW11694ST	1,2,3-TRICHLOROPROPANE	REAL	TR1	1		UG/L	U	V1	.75	1	Yes		W
00700	01/20/05	GW11694ST	1,2,4-TRICHLOROBENZENE	REAL	TR1	1		UG/L	U	V1	.31	1	Yes	70	W
00700	01/20/05	GW11694ST	1,2-DIBROMOETHANE	REAL	TR1	1		UG/L	U	V1	.23	1	Yes		W
00700	01/20/05	GW11694ST	1,2-DICHLOROBENZENE	REAL	TR1	1		UG/L	U	V1	.15	1	Yes	600	W
00700	01/20/05	GW11694ST	1,2-DICHLOROETHANE	REAL	TR1	1		UG/L	U	UJ1	.13	1	Yes	5	W
00700	01/20/05	GW11694ST	1,2-DICHLOROPROPANE	REAL	TR1	1		UG/L	U	V1	.21	1	Yes	5	W
00700	01/20/05	GW11694ST	1,3-DICHLOROBENZENE	REAL	TR1	1		UG/L	U	V1	.17	1	Yes	600	W
00700	01/20/05	GW11694ST	1,3-DICHLOROPROPANE	REAL	TR1	1		UG/L	U	V1	.19	1	Yes		W
00700	01/20/05	GW11694ST	1,4-DICHLOROBENZENE	REAL	TR1	1		UG/L	U	V1	.16	1	Yes	75	W
00700	01/20/05	GW11694ST	2,2-DICHLOROPROPANE	REAL	TR1	1		UG/L	U	UJ1	.26	1	Yes		W
00700	01/20/05	GW11694ST	2-BUTANONE	REAL	TR1	10		UG/L	U	V1	3.5	1	Yes	21900	W
00700	01/20/05	GW11694ST	2-CHLOROTOLUENE	REAL	TR1	1		UG/L	U	V1	.15	1	Yes		W
00700	01/20/05	GW11694ST	2-HEXANONE	REAL	TR1	10		UG/L	U	V1	2.1	1	Yes		W
00700	01/20/05	GW11694ST	4-ISOPROPYLTOLUENE	REAL	TR1	1		UG/L	U	V1	.16	1	Yes		W
00700	01/20/05	GW11694ST	4-METHYL-2-PENTANONE	REAL	TR1	10		UG/L	U	V1	4.2	1	Yes	2920	W
00700	01/20/05	GW11694ST	ACETONE	REAL	TR1	10		UG/L	U	V1	6.3	1	Yes	3650	W
00700	01/20/05	GW11694ST	BENZENE	REAL	TR1	1		UG/L	U	V1	.12	1	Yes	5	W
00700	01/20/05	GW11694ST	BENZENE, 1,2,4-TRIMETHYL	REAL	TR1	1		UG/L	U	V1	.15	1	Yes		W
00700	01/20/05	GW11694ST	BENZENE, 1,3,5-TRIMETHYL-	REAL	TR1	1		UG/L	U	V1	.13	1	Yes		W
00700	01/20/05	GW11694ST	BROMOBENZENE	REAL	TR1	1		UG/L	U	V1	.12	1	Yes		W
00700	01/20/05	GW11694ST	BROMOCHLOROMETHANE	REAL	TR1	1		UG/L	U	V1	.6	1	Yes		W
00700	01/20/05	GW11694ST	BROMODICHLOROMETHANE	REAL	TR1	1		UG/L	U	V1	.13	1	Yes	100	W
00700	01/20/05	GW11694ST	BROMOFORM	REAL	TR1	1		UG/L	U	V1	.21	1	Yes	100	W
00700	01/20/05	GW11694ST	BROMOMETHANE	REAL	TR1	1		UG/L	U	UJ1	.59	1	Yes	51.1	W
00700	01/20/05	GW11694ST	CARBON DISULFIDE	REAL	TR1	1		UG/L	U	UJ1	.55	1	Yes	3650	W
00700	01/20/05	GW11694ST	CARBON TETRACHLORIDE	REAL	DL1	905		UG/L	D	V1	.95	5	Yes	5	W
00700	01/20/05	GW11694ST	CHLOROBENZENE	REAL	TR1	1		UG/L	U	V1	.27	1	Yes	100	W
00700	01/20/05	GW11694ST	CHLOROETHANE	REAL	TR1	1		UG/L	U	UJ1	.39	1	Yes	29.4	W
00700	01/20/05	GW11694ST	CHLOROFORM	REAL	TR1	154		UG/L		V1	.17	1	Yes	100	W
00700	01/20/05	GW11694ST	CHLOROMETHANE	REAL	TR1	1		UG/L	U	V1	.54	1	Yes	6.55	W
00700	01/20/05	GW11694ST	cis-1,2-DICHLOROETHENE	REAL	TR1	1		UG/L	U	V1	.22	1	Yes	70	W
00700	01/20/05	GW11694ST	cis-1,3-DICHLOROPROPENE	REAL	TR1	1		UG/L	U	V1	.15	1	Yes	1	W
00700	01/20/05	GW11694ST	DIBROMOCHLOROMETHANE	REAL	TR1	1		UG/L	U	V1	.23	1	Yes	1.01	W
00700	01/20/05	GW11694ST	DIBROMOMETHANE	REAL	TR1	1		UG/L	U	V1	.4	1	Yes		W
00700	01/20/05	GW11694ST	DICHLORODIFLUOROMETHANE	REAL	TR1	11		UG/L		V1	.35	1	Yes		W
00700	01/20/05	GW11694ST	ETHYLBENZENE	REAL	TR1	1		UG/L	U	V1	.13	1	Yes	700	W
00700	01/20/05	GW11694ST	HEXACHLOROBUTADIENE	REAL	TR1	1		UG/L	U	V1	.29	1	Yes	10	W
00700	01/20/05	GW11694ST	ISOPROPYLBENZENE	REAL	TR1	1		UG/L	U	V1	.093	1	Yes		W
00700	01/20/05	GW11694ST	METHYLENE CHLORIDE	REAL	TR1	1		UG/L	U	V1	.28	1	Yes	5	W
00700	01/20/05	GW11694ST	NAPHTHALENE	REAL	TR1	1		UG/L	U	V1	.19	1	Yes	1460	W
00700	01/20/05	GW11694ST	n-BUTYLBENZENE	REAL	TR1	1		UG/L	U	V1	.18	1	Yes		W
00700	01/20/05	GW11694ST	n-PROPYLBENZENE	REAL	TR1	1		UG/L	U	V1	.13	1	Yes		W
00700	01/20/05	GW11694ST	p-CHLOROTOLUENE	REAL	TR1	1		UG/L	U	V1	.12	1	Yes		W
00700	01/20/05	GW11694ST	sec-BUTYLBENZENE	REAL	TR1	1		UG/L	U	V1	.13	1	Yes		W
00700	01/20/05	GW11694ST	STYRENE	REAL	TR1	1		UG/L	U	V1	.12	1	Yes	100	W
00700	01/20/05	GW11694ST	tert-BUTYLBENZENE	REAL	TR1	1		UG/L	U	V1	.11	1	Yes		W
00700	01/20/05	GW11694ST	TETRACHLOROETHENE	REAL	TR1	7.45		UG/L		V1	.18	1	Yes	5	W
00700	01/20/05	GW11694ST	TOLUENE	REAL	TR1	1		UG/L	U	V1	.17	1	Yes	1000	W
00700	01/20/05	GW11694ST	TOTAL XYLENES	REAL	TR1	1		UG/L	U	V1	.14	1	Yes	10000	W
00700	01/20/05	GW11694ST	trans-1,2-DICHLOROETHENE	REAL	TR1	1		UG/L	U	V1	.17	1	Yes	70	W
00700	01/20/05	GW11694ST	trans-1,3-DICHLOROPROPENE	REAL	TR1	1		UG/L	U	UJ1	.16	1	Yes	1	W
00700	01/20/05	GW11694ST	TRICHLOROETHENE	REAL	TR1	0.93		UG/L	J	V1	.29	1	Yes	5	W
00700	01/20/05	GW11694ST	TRICHLOROFLUOROMETHANE	REAL	TR1	3.2		UG/L		V1	.097	1	Yes		W
00700	01/20/05	GW11694ST	VINYL CHLORIDE	REAL	TR1	1		UG/L	U	V1	.2	1	Yes	2	W
02091	03/15/05	GW11751ST	1,1,1,2-TETRACHLOROETHANE	REAL	TR1	1		UG/L	U	V1	.13	1	Yes		W

57

Location	Sample Date	Sample Number	Analyte	QC Code	Result Type	Result	Error	Units	Result Qualifier	Validation	Detection Limit	Dilution	Filtered	Groundwater Tier II or PQL	Well Class Code
02091	03/15/05	GW11751ST	1,1,1-TRICHLOROETHANE	REAL	TR1	1		UG/L	U	V1	.11	1	Yes	200	W
02091	03/15/05	GW11751ST	1,1,2,2-TETRACHLOROETHANE	REAL	TR1	1		UG/L	U	V1	.19	1	Yes	1	W
02091	03/15/05	GW11751ST	1,1,2-TRICHLORO-1,2,2-TRIFLUOROETHANE	REAL	TR1	1		UG/L	U	V1	.24	1	Yes		W
02091	03/15/05	GW11751ST	1,1,2-TRICHLOROETHANE	REAL	TR1	1		UG/L	U	V1	.31	1	Yes	5	W
02091	03/15/05	GW11751ST	1,1-DICHLOROETHANE	REAL	TR1	1		UG/L	U	V1	.17	1	Yes	3650	W
02091	03/15/05	GW11751ST	1,1-DICHLOROETHENE	REAL	TR1	1		UG/L	U	V1	.26	1	Yes	7	W
02091	03/15/05	GW11751ST	1,1-DICHLOROPROPENE	REAL	TR1	1		UG/L	U	V1	.16	1	Yes		W
02091	03/15/05	GW11751ST	1,2,3-TRICHLOROBENZENE	REAL	TR1	1		UG/L	U	V1	.2	1	Yes		W
02091	03/15/05	GW11751ST	1,2,3-TRICHLOROPROPANE	REAL	TR1	1		UG/L	U	V1	.75	1	Yes		W
02091	03/15/05	GW11751ST	1,2,4-TRICHLOROBENZENE	REAL	TR1	1		UG/L	U	V1	.31	1	Yes	70	W
02091	03/15/05	GW11751ST	1,2-DIBROMOETHANE	REAL	TR1	1		UG/L	U	V1	.23	1	Yes		W
02091	03/15/05	GW11751ST	1,2-DICHLOROBENZENE	REAL	TR1	1		UG/L	U	V1	.15	1	Yes	600	W
02091	03/15/05	GW11751ST	1,2-DICHLOROETHANE	REAL	TR1	1		UG/L	U	V1	.13	1	Yes	5	W
02091	03/15/05	GW11751ST	1,2-DICHLOROPROPANE	REAL	TR1	1		UG/L	U	V1	.21	1	Yes	5	W
02091	03/15/05	GW11751ST	1,3-DICHLOROBENZENE	REAL	TR1	1		UG/L	U	V1	.17	1	Yes	600	W
02091	03/15/05	GW11751ST	1,3-DICHLOROPROPANE	REAL	TR1	1		UG/L	U	V1	.19	1	Yes		W
02091	03/15/05	GW11751ST	1,4-DICHLOROBENZENE	REAL	TR1	1		UG/L	U	V1	.16	1	Yes	75	W
02091	03/15/05	GW11751ST	2,2-DICHLOROPROPANE	REAL	TR1	1		UG/L	U	V1	.26	1	Yes		W
02091	03/15/05	GW11751ST	2-BUTANONE	REAL	TR1	10		UG/L	U	V1	3.5	1	Yes	21900	W
02091	03/15/05	GW11751ST	2-CHLOROTOLUENE	REAL	TR1	1		UG/L	U	V1	.15	1	Yes		W
02091	03/15/05	GW11751ST	2-HEXANONE	REAL	TR1	10		UG/L	U	V1	2.1	1	Yes		W
02091	03/15/05	GW11751ST	4-ISOPROPYLTOLUENE	REAL	TR1	1		UG/L	U	V1	.16	1	Yes		W
02091	03/15/05	GW11751ST	4-METHYL-2-PENTANONE	REAL	TR1	10		UG/L	U	V1	4.2	1	Yes	2920	W
02091	03/15/05	GW11751ST	ACETONE	REAL	TR1	10		UG/L	U	V1	6.3	1	Yes	3650	W
02091	03/15/05	GW11751ST	BENZENE	REAL	TR1	1		UG/L	U	V1	.12	1	Yes	5	W
02091	03/15/05	GW11751ST	BENZENE, 1,2,4-TRIMETHYL	REAL	TR1	1		UG/L	U	V1	.15	1	Yes		W
02091	03/15/05	GW11751ST	BENZENE, 1,3,5-TRIMETHYL-	REAL	TR1	1		UG/L	U	V1	.13	1	Yes		W
02091	03/15/05	GW11751ST	BROMOBENZENE	REAL	TR1	1		UG/L	U	V1	.12	1	Yes		W
02091	03/15/05	GW11751ST	BROMOCHLOROMETHANE	REAL	TR1	1		UG/L	U	V1	.6	1	Yes		W
02091	03/15/05	GW11751ST	BROMODICHLOROMETHANE	REAL	TR1	1		UG/L	U	V1	.13	1	Yes	100	W
02091	03/15/05	GW11751ST	BROMOFORM	REAL	TR1	1		UG/L	U	V1	.21	1	Yes	100	W
02091	03/15/05	GW11751ST	BROMOMETHANE	REAL	TR1	1		UG/L	U	V1	.59	1	Yes	51.1	W
02091	03/15/05	GW11751ST	CARBON DISULFIDE	REAL	TR1	1		UG/L	U	UJ1	.55	1	Yes	3650	W
02091	03/15/05	GW11751ST	CARBON TETRACHLORIDE	REAL	TR1	1		UG/L	U	V1	.19	1	Yes	5	W
02091	03/15/05	GW11751ST	CHLOROBENZENE	REAL	TR1	1		UG/L	U	V1	.27	1	Yes	100	W
02091	03/15/05	GW11751ST	CHLOROETHANE	REAL	TR1	1		UG/L	U	UJ1	.39	1	Yes	29.4	W
02091	03/15/05	GW11751ST	CHLOROFORM	REAL	TR1	1		UG/L	U	V1	.17	1	Yes	100	W
02091	03/15/05	GW11751ST	CHLOROMETHANE	REAL	TR1	1		UG/L	U	V1	.54	1	Yes	6.55	W
02091	03/15/05	GW11751ST	cis-1,2-DICHLOROETHENE	REAL	TR1	77.3		UG/L		V1	.22	1	Yes	70	W
02091	03/15/05	GW11751ST	cis-1,3-DICHLOROPROPENE	REAL	TR1	1		UG/L	U	V1	.15	1	Yes	1	W
02091	03/15/05	GW11751ST	DIBROMOCHLOROMETHANE	REAL	TR1	1		UG/L	U	V1	.23	1	Yes	1.01	W
02091	03/15/05	GW11751ST	DIBROMOMETHANE	REAL	TR1	1		UG/L	U	V1	.4	1	Yes		W
02091	03/15/05	GW11751ST	DICHLORODIFLUOROMETHANE	REAL	TR1	1		UG/L	U	UJ1	.35	1	Yes		W
02091	03/15/05	GW11751ST	ETHYLBENZENE	REAL	TR1	1		UG/L	U	V1	.13	1	Yes	700	W
02091	03/15/05	GW11751ST	HEXACHLOROBUTADIENE	REAL	TR1	1		UG/L	U	V1	.29	1	Yes	10	W
02091	03/15/05	GW11751ST	ISOPROPYLBENZENE	REAL	TR1	1		UG/L	U	V1	.093	1	Yes		W
02091	03/15/05	GW11751ST	METHYLENE CHLORIDE	REAL	TR1	1		UG/L	U	V1	.28	1	Yes	5	W
02091	03/15/05	GW11751ST	NAPHTHALENE	REAL	TR1	1		UG/L	U	V1	.19	1	Yes	1460	W
02091	03/15/05	GW11751ST	n-BUTYLBENZENE	REAL	TR1	1		UG/L	U	V1	.18	1	Yes		W
02091	03/15/05	GW11751ST	n-PROPYLBENZENE	REAL	TR1	1		UG/L	U	V1	.13	1	Yes		W
02091	03/15/05	GW11751ST	p-CHLOROTOLUENE	REAL	TR1	1		UG/L	U	V1	.12	1	Yes		W
02091	03/15/05	GW11751ST	sec-BUTYLBENZENE	REAL	TR1	1		UG/L	U	V1	.13	1	Yes		W
02091	03/15/05	GW11751ST	STYRENE	REAL	TR1	1		UG/L	U	V1	.12	1	Yes	100	W
02091	03/15/05	GW11751ST	tert-BUTYLBENZENE	REAL	TR1	1		UG/L	U	V1	.11	1	Yes		W
02091	03/15/05	GW11751ST	TETRACHLOROETHENE	REAL	DL1	5950		UG/L	D	1	9	50	Yes	5	W
02091	03/15/05	GW11751ST	TOLUENE	REAL	TR1	1		UG/L	U	V1	.17	1	Yes	1000	W
02091	03/15/05	GW11751ST	TOTAL XYLENES	REAL	TR1	1		UG/L	U	V1	.14	1	Yes	10000	W
02091	03/15/05	GW11751ST	trans-1,2-DICHLOROETHENE	REAL	TR1	1		UG/L	U	V1	.17	1	Yes	70	W
02091	03/15/05	GW11751ST	trans-1,3-DICHLOROPROPENE	REAL	TR1	1		UG/L	U	V1	.16	1	Yes	1	W
02091	03/15/05	GW11751ST	TRICHLOROETHENE	REAL	TR1	168		UG/L		V1	.29	1	Yes	5	W
02091	03/15/05	GW11751ST	TRICHLOROFLUOROMETHANE	REAL	TR1	1		UG/L	U	UJ1	.097	1	Yes		W
02091	03/15/05	GW11751ST	URANIUM, TOTAL	REAL	TR1	9.319672	.974	PCI/L		V1	0.51806412		No		W
02091	03/15/05	GW11751ST	VINYL CHLORIDE	REAL	TR1	1		UG/L	U	V1	.2	1	Yes	2	W
02491	03/15/05	GW11753	1,1,1,2-TETRACHLOROETHANE	DUP	TR1	1		UG/L	U	V1	.13	1	Yes		W
02491	03/15/05	GW11752ST	1,1,1,2-TETRACHLOROETHANE	REAL	TR1	1		UG/L	U	V1	.13	1	Yes		W
02491	03/15/05	GW11754ST	1,1,1,2-TETRACHLOROETHANE	RNS	TR1	1		UG/L	U	V1	.13	1	Yes		W

Location	Sample Date	Sample Number	Analyte	QC Code	Result Type	Result	Error	Units	Result Qualifier	Validation	Detection Limit	Dilution	Filtered	Groundwater Tier II or PQL	Well Class Code
02491	03/15/05	GW11753	1,1,1-TRICHLOROETHANE	DUP	TR1	1		UG/L	U	V1	.11	1	Yes	200	W
02491	03/15/05	GW11752ST	1,1,1-TRICHLOROETHANE	REAL	TR1	1		UG/L	U	V1	.11	1	Yes	200	W
02491	03/15/05	GW11754ST	1,1,1-TRICHLOROETHANE	RNS	TR1	1		UG/L	U	V1	.11	1	Yes	200	W
02491	03/15/05	GW11753	1,1,2,2-TETRACHLOROETHANE	DUP	TR1	1		UG/L	U	V1	.19	1	Yes	1	W
02491	03/15/05	GW11752ST	1,1,2,2-TETRACHLOROETHANE	REAL	TR1	1		UG/L	U	V1	.19	1	Yes	1	W
02491	03/15/05	GW11754ST	1,1,2,2-TETRACHLOROETHANE	RNS	TR1	1		UG/L	U	V1	.19	1	Yes	1	W
02491	03/15/05	GW11753	1,1,2-TRICHLORO-1,2,2-TRIFLUOROETHANE	DUP	TR1	1		UG/L	U	V1	.24	1	Yes		W
02491	03/15/05	GW11752ST	1,1,2-TRICHLORO-1,2,2-TRIFLUOROETHANE	REAL	TR1	1		UG/L	U	V1	.24	1	Yes		W
02491	03/15/05	GW11754ST	1,1,2-TRICHLORO-1,2,2-TRIFLUOROETHANE	RNS	TR1	1		UG/L	U	V1	.24	1	Yes		W
02491	03/15/05	GW11753	1,1,2-TRICHLOROETHANE	DUP	TR1	1		UG/L	U	V1	.31	1	Yes	5	W
02491	03/15/05	GW11752ST	1,1,2-TRICHLOROETHANE	REAL	TR1	1		UG/L	U	V1	.31	1	Yes	5	W
02491	03/15/05	GW11754ST	1,1,2-TRICHLOROETHANE	RNS	TR1	1		UG/L	U	V1	.31	1	Yes	5	W
02491	03/15/05	GW11753	1,1-DICHLOROETHANE	DUP	TR1	1		UG/L	U	V1	.17	1	Yes	3650	W
02491	03/15/05	GW11752ST	1,1-DICHLOROETHANE	REAL	TR1	1		UG/L	U	V1	.17	1	Yes	3650	W
02491	03/15/05	GW11754ST	1,1-DICHLOROETHANE	RNS	TR1	1		UG/L	U	V1	.17	1	Yes	3650	W
02491	03/15/05	GW11753	1,1-DICHLOROETHENE	DUP	TR1	1		UG/L	U	V1	.26	1	Yes	7	W
02491	03/15/05	GW11752ST	1,1-DICHLOROETHENE	REAL	TR1	1		UG/L	U	V1	.26	1	Yes	7	W
02491	03/15/05	GW11754ST	1,1-DICHLOROETHENE	RNS	TR1	1		UG/L	U	V1	.26	1	Yes	7	W
02491	03/15/05	GW11753	1,1-DICHLOROPROPENE	DUP	TR1	1		UG/L	U	V1	.16	1	Yes		W
02491	03/15/05	GW11752ST	1,1-DICHLOROPROPENE	REAL	TR1	1		UG/L	U	V1	.16	1	Yes		W
02491	03/15/05	GW11754ST	1,1-DICHLOROPROPENE	RNS	TR1	1		UG/L	U	V1	.16	1	Yes		W
02491	03/15/05	GW11753	1,2,3-TRICHLOROBENZENE	DUP	TR1	1		UG/L	U	V1	.2	1	Yes		W
02491	03/15/05	GW11752ST	1,2,3-TRICHLOROBENZENE	REAL	TR1	1		UG/L	U	V1	.2	1	Yes		W
02491	03/15/05	GW11754ST	1,2,3-TRICHLOROBENZENE	RNS	TR1	1		UG/L	U	V1	.2	1	Yes		W
02491	03/15/05	GW11753	1,2,3-TRICHLOROPROPANE	DUP	TR1	1		UG/L	U	V1	.75	1	Yes		W
02491	03/15/05	GW11752ST	1,2,3-TRICHLOROPROPANE	REAL	TR1	1		UG/L	U	V1	.75	1	Yes		W
02491	03/15/05	GW11754ST	1,2,3-TRICHLOROPROPANE	RNS	TR1	1		UG/L	U	V1	.75	1	Yes		W
02491	03/15/05	GW11753	1,2,4-TRICHLOROBENZENE	DUP	TR1	1		UG/L	U	V1	.31	1	Yes	70	W
02491	03/15/05	GW11752ST	1,2,4-TRICHLOROBENZENE	REAL	TR1	1		UG/L	U	V1	.31	1	Yes	70	W
02491	03/15/05	GW11754ST	1,2,4-TRICHLOROBENZENE	RNS	TR1	1		UG/L	U	V1	.31	1	Yes	70	W
02491	03/15/05	GW11753	1,2-DIBROMOETHANE	DUP	TR1	1		UG/L	U	V1	.23	1	Yes		W
02491	03/15/05	GW11752ST	1,2-DIBROMOETHANE	REAL	TR1	1		UG/L	U	V1	.23	1	Yes		W
02491	03/15/05	GW11754ST	1,2-DIBROMOETHANE	RNS	TR1	1		UG/L	U	V1	.23	1	Yes		W
02491	03/15/05	GW11753	1,2-DICHLOROBENZENE	DUP	TR1	1		UG/L	U	V1	.15	1	Yes	600	W
02491	03/15/05	GW11752ST	1,2-DICHLOROBENZENE	REAL	TR1	1		UG/L	U	V1	.15	1	Yes	600	W
02491	03/15/05	GW11754ST	1,2-DICHLOROBENZENE	RNS	TR1	1		UG/L	U	V1	.15	1	Yes	600	W
02491	03/15/05	GW11753	1,2-DICHLOROETHANE	DUP	TR1	1		UG/L	U	V1	.13	1	Yes	5	W
02491	03/15/05	GW11752ST	1,2-DICHLOROETHANE	REAL	TR1	1		UG/L	U	V1	.13	1	Yes	5	W
02491	03/15/05	GW11754ST	1,2-DICHLOROETHANE	RNS	TR1	1		UG/L	U	V1	.13	1	Yes	5	W
02491	03/15/05	GW11753	1,2-DICHLOROPROPANE	DUP	TR1	1		UG/L	U	V1	.21	1	Yes	5	W
02491	03/15/05	GW11752ST	1,2-DICHLOROPROPANE	REAL	TR1	1		UG/L	U	V1	.21	1	Yes	5	W
02491	03/15/05	GW11754ST	1,2-DICHLOROPROPANE	RNS	TR1	1		UG/L	U	V1	.21	1	Yes	5	W
02491	03/15/05	GW11753	1,3-DICHLOROBENZENE	DUP	TR1	1		UG/L	U	V1	.17	1	Yes	600	W
02491	03/15/05	GW11752ST	1,3-DICHLOROBENZENE	REAL	TR1	1		UG/L	U	V1	.17	1	Yes	600	W
02491	03/15/05	GW11754ST	1,3-DICHLOROBENZENE	RNS	TR1	1		UG/L	U	V1	.17	1	Yes	600	W
02491	03/15/05	GW11753	1,3-DICHLOROPROPANE	DUP	TR1	1		UG/L	U	V1	.19	1	Yes		W
02491	03/15/05	GW11752ST	1,3-DICHLOROPROPANE	REAL	TR1	1		UG/L	U	V1	.19	1	Yes		W
02491	03/15/05	GW11754ST	1,3-DICHLOROPROPANE	RNS	TR1	1		UG/L	U	V1	.19	1	Yes		W
02491	03/15/05	GW11753	1,4-DICHLOROBENZENE	DUP	TR1	1		UG/L	U	V1	.16	1	Yes	75	W
02491	03/15/05	GW11752ST	1,4-DICHLOROBENZENE	REAL	TR1	1		UG/L	U	V1	.16	1	Yes	75	W
02491	03/15/05	GW11754ST	1,4-DICHLOROBENZENE	RNS	TR1	1		UG/L	U	V1	.16	1	Yes	75	W
02491	03/15/05	GW11753	2,2-DICHLOROPROPANE	DUP	TR1	1		UG/L	U	V1	.26	1	Yes		W
02491	03/15/05	GW11752ST	2,2-DICHLOROPROPANE	REAL	TR1	1		UG/L	U	V1	.26	1	Yes		W
02491	03/15/05	GW11754ST	2,2-DICHLOROPROPANE	RNS	TR1	1		UG/L	U	V1	.26	1	Yes		W
02491	03/15/05	GW11753	2-BUTANONE	DUP	TR1	10		UG/L	U	V1	3.5	1	Yes	21900	W
02491	03/15/05	GW11752ST	2-BUTANONE	REAL	TR1	10		UG/L	U	V1	3.5	1	Yes	21900	W
02491	03/15/05	GW11754ST	2-BUTANONE	RNS	TR1	10		UG/L	U	V1	3.5	1	Yes	21900	W
02491	03/15/05	GW11753	2-CHLOROTOLUENE	DUP	TR1	1		UG/L	U	V1	.15	1	Yes		W
02491	03/15/05	GW11752ST	2-CHLOROTOLUENE	REAL	TR1	1		UG/L	U	V1	.15	1	Yes		W
02491	03/15/05	GW11754ST	2-CHLOROTOLUENE	RNS	TR1	1		UG/L	U	V1	.15	1	Yes		W
02491	03/15/05	GW11753	2-HEXANONE	DUP	TR1	10		UG/L	U	V1	2.1	1	Yes		W
02491	03/15/05	GW11752ST	2-HEXANONE	REAL	TR1	10		UG/L	U	V1	2.1	1	Yes		W
02491	03/15/05	GW11754ST	2-HEXANONE	RNS	TR1	10		UG/L	U	V1	2.1	1	Yes		W
02491	03/15/05	GW11753	4-ISOPROPYLTOLUENE	DUP	TR1	1		UG/L	U	V1	.16	1	Yes		W

58

Location	Sample Date	Sample Number	Analyte	QC Code	Result Type	Result	Error	Units	Result Qualifier	Validation	Detection Limit	Dilution	Filtered	Groundwater Tier II or PQL	Well Class Code
02491	03/15/05	GW11752ST	4-ISOPROPYLTOLUENE	REAL	TR1	1		UG/L	U	V1	.16	1	Yes		W
02491	03/15/05	GW11754ST	4-ISOPROPYLTOLUENE	RNS	TR1	1		UG/L	U	V1	.16	1	Yes		W
02491	03/15/05	GW11753	4-METHYL-2-PENTANONE	DUP	TR1	10		UG/L	U	V1	4.2	1	Yes	2920	W
02491	03/15/05	GW11752ST	4-METHYL-2-PENTANONE	REAL	TR1	10		UG/L	U	V1	4.2	1	Yes	2920	W
02491	03/15/05	GW11754ST	4-METHYL-2-PENTANONE	RNS	TR1	10		UG/L	U	V1	4.2	1	Yes	2920	W
02491	03/15/05	GW11753	ACETONE	DUP	TR1	10		UG/L	U	V1	6.3	1	Yes	3650	W
02491	03/15/05	GW11752ST	ACETONE	REAL	TR1	10		UG/L	U	V1	6.3	1	Yes	3650	W
02491	03/15/05	GW11754ST	ACETONE	RNS	TR1	10		UG/L	U	V1	6.3	1	Yes	3650	W
02491	03/15/05	GW11753	BENZENE	DUP	TR1	1		UG/L	U	V1	.12	1	Yes	5	W
02491	03/15/05	GW11752ST	BENZENE	REAL	TR1	1		UG/L	U	V1	.12	1	Yes	5	W
02491	03/15/05	GW11754ST	BENZENE	RNS	TR1	1		UG/L	U	V1	.12	1	Yes	5	W
02491	03/15/05	GW11753	BENZENE, 1,2,4-TRIMETHYL	DUP	TR1	1		UG/L	U	V1	.15	1	Yes		W
02491	03/15/05	GW11752ST	BENZENE, 1,2,4-TRIMETHYL	REAL	TR1	1		UG/L	U	V1	.15	1	Yes		W
02491	03/15/05	GW11754ST	BENZENE, 1,2,4-TRIMETHYL	RNS	TR1	1		UG/L	U	V1	.15	1	Yes		W
02491	03/15/05	GW11753	BENZENE, 1,3,5-TRIMETHYL-	DUP	TR1	1		UG/L	U	V1	.13	1	Yes		W
02491	03/15/05	GW11752ST	BENZENE, 1,3,5-TRIMETHYL-	REAL	TR1	1		UG/L	U	V1	.13	1	Yes		W
02491	03/15/05	GW11754ST	BENZENE, 1,3,5-TRIMETHYL-	RNS	TR1	1		UG/L	U	V1	.13	1	Yes		W
02491	03/15/05	GW11753	BROMOBENZENE	DUP	TR1	1		UG/L	U	V1	.12	1	Yes		W
02491	03/15/05	GW11752ST	BROMOBENZENE	REAL	TR1	1		UG/L	U	V1	.12	1	Yes		W
02491	03/15/05	GW11754ST	BROMOBENZENE	RNS	TR1	1		UG/L	U	V1	.12	1	Yes		W
02491	03/15/05	GW11753	BROMOCHLOROMETHANE	DUP	TR1	1		UG/L	U	V1	.6	1	Yes		W
02491	03/15/05	GW11752ST	BROMOCHLOROMETHANE	REAL	TR1	1		UG/L	U	V1	.6	1	Yes		W
02491	03/15/05	GW11754ST	BROMOCHLOROMETHANE	RNS	TR1	1		UG/L	U	V1	.6	1	Yes		W
02491	03/15/05	GW11753	BROMODICHLOROMETHANE	DUP	TR1	1		UG/L	U	V1	.13	1	Yes	100	W
02491	03/15/05	GW11752ST	BROMODICHLOROMETHANE	REAL	TR1	1		UG/L	U	V1	.13	1	Yes	100	W
02491	03/15/05	GW11754ST	BROMODICHLOROMETHANE	RNS	TR1	1		UG/L	U	V1	.13	1	Yes	100	W
02491	03/15/05	GW11753	BROMOFORM	DUP	TR1	1		UG/L	U	V1	.21	1	Yes	100	W
02491	03/15/05	GW11752ST	BROMOFORM	REAL	TR1	1		UG/L	U	V1	.21	1	Yes	100	W
02491	03/15/05	GW11754ST	BROMOFORM	RNS	TR1	1		UG/L	U	V1	.21	1	Yes	100	W
02491	03/15/05	GW11753	BROMOMETHANE	DUP	TR1	1		UG/L	U	V1	.59	1	Yes	51.1	W
02491	03/15/05	GW11752ST	BROMOMETHANE	REAL	TR1	1		UG/L	U	V1	.59	1	Yes	51.1	W
02491	03/15/05	GW11754ST	BROMOMETHANE	RNS	TR1	1		UG/L	U	V1	.59	1	Yes	51.1	W
02491	03/15/05	GW11753	CARBON DISULFIDE	DUP	TR1	1		UG/L	U	UJ1	.55	1	Yes	3650	W
02491	03/15/05	GW11752ST	CARBON DISULFIDE	REAL	TR1	1		UG/L	U	UJ1	.55	1	Yes	3650	W
02491	03/15/05	GW11754ST	CARBON DISULFIDE	RNS	TR1	1		UG/L	U	UJ1	.55	1	Yes	3650	W
02491	03/15/05	GW11753	CARBON TETRACHLORIDE	DUP	TR1	1		UG/L	U	V1	.19	1	Yes	5	W
02491	03/15/05	GW11752ST	CARBON TETRACHLORIDE	REAL	TR1	1		UG/L	U	V1	.19	1	Yes	5	W
02491	03/15/05	GW11754ST	CARBON TETRACHLORIDE	RNS	TR1	1		UG/L	U	V1	.19	1	Yes	5	W
02491	03/15/05	GW11753	CHLOROBENZENE	DUP	TR1	1		UG/L	U	V1	.27	1	Yes	100	W
02491	03/15/05	GW11752ST	CHLOROBENZENE	REAL	TR1	1		UG/L	U	V1	.27	1	Yes	100	W
02491	03/15/05	GW11754ST	CHLOROBENZENE	RNS	TR1	1		UG/L	U	V1	.27	1	Yes	100	W
02491	03/15/05	GW11753	CHLOROETHANE	DUP	TR1	1		UG/L	U	UJ1	.39	1	Yes	29.4	W
02491	03/15/05	GW11752ST	CHLOROETHANE	REAL	TR1	1		UG/L	U	UJ1	.39	1	Yes	29.4	W
02491	03/15/05	GW11754ST	CHLOROETHANE	RNS	TR1	1		UG/L	U	UJ1	.39	1	Yes	29.4	W
02491	03/15/05	GW11753	CHLOROFORM	DUP	TR1	1		UG/L	U	V1	.17	1	Yes	100	W
02491	03/15/05	GW11752ST	CHLOROFORM	REAL	TR1	1		UG/L	U	V1	.17	1	Yes	100	W
02491	03/15/05	GW11754ST	CHLOROFORM	RNS	TR1	1		UG/L	U	V1	.17	1	Yes	100	W
02491	03/15/05	GW11753	CHLOROMETHANE	DUP	TR1	1		UG/L	U	V1	.54	1	Yes	6.55	W
02491	03/15/05	GW11752ST	CHLOROMETHANE	REAL	TR1	1		UG/L	U	V1	.54	1	Yes	6.55	W
02491	03/15/05	GW11754ST	CHLOROMETHANE	RNS	TR1	1		UG/L	U	V1	.54	1	Yes	6.55	W
02491	03/15/05	GW11753	cis-1,2-DICHLOROETHENE	DUP	TR1	1		UG/L	U	V1	.22	1	Yes	70	W
02491	03/15/05	GW11752ST	cis-1,2-DICHLOROETHENE	REAL	TR1	1		UG/L	U	V1	.22	1	Yes	70	W
02491	03/15/05	GW11754ST	cis-1,2-DICHLOROETHENE	RNS	TR1	1		UG/L	U	V1	.22	1	Yes	70	W
02491	03/15/05	GW11753	cis-1,3-DICHLOROPROPENE	DUP	TR1	1		UG/L	U	V1	.15	1	Yes	1	W
02491	03/15/05	GW11752ST	cis-1,3-DICHLOROPROPENE	REAL	TR1	1		UG/L	U	V1	.15	1	Yes	1	W
02491	03/15/05	GW11754ST	cis-1,3-DICHLOROPROPENE	RNS	TR1	1		UG/L	U	V1	.15	1	Yes	1	W
02491	03/15/05	GW11753	DIBROMOCHLOROMETHANE	DUP	TR1	1		UG/L	U	V1	.23	1	Yes	1.01	W
02491	03/15/05	GW11752ST	DIBROMOCHLOROMETHANE	REAL	TR1	1		UG/L	U	V1	.23	1	Yes	1.01	W
02491	03/15/05	GW11754ST	DIBROMOCHLOROMETHANE	RNS	TR1	1		UG/L	U	V1	.23	1	Yes	1.01	W
02491	03/15/05	GW11753	DIBROMOMETHANE	DUP	TR1	1		UG/L	U	V1	.4	1	Yes		W
02491	03/15/05	GW11752ST	DIBROMOMETHANE	REAL	TR1	1		UG/L	U	V1	.4	1	Yes		W
02491	03/15/05	GW11754ST	DIBROMOMETHANE	RNS	TR1	1		UG/L	U	V1	.4	1	Yes		W
02491	03/15/05	GW11753	DICHLORODIFLUOROMETHANE	DUP	TR1	1		UG/L	U	UJ1	.35	1	Yes		W
02491	03/15/05	GW11752ST	DICHLORODIFLUOROMETHANE	REAL	TR1	1		UG/L	U	UJ1	.35	1	Yes		W
02491	03/15/05	GW11754ST	DICHLORODIFLUOROMETHANE	RNS	TR1	1		UG/L	U	UJ1	.35	1	Yes		W
02491	03/15/05	GW11753	ETHYLBENZENE	DUP	TR1	1		UG/L	U	V1	.13	1	Yes	700	W
02491	03/15/05	GW11752ST	ETHYLBENZENE	REAL	TR1	1		UG/L	U	V1	.13	1	Yes	700	W

Location	Sample Date	Sample Number	Analyte	QC Code	Result Type	Result	Error	Units	Result Qualifier	Validation	Detection Limit	Dilution	Filtered	Groundwater Tier II or PQL	Well Class Code
02491	03/15/05	GW11754ST	ETHYLBENZENE	RNS	TR1	1		UG/L	U	V1	.13	1	Yes	700	W
02491	03/15/05	GW11753	HEXACHLOROBUTADIENE	DUP	TR1	1		UG/L	U	V1	.29	1	Yes	10	W
02491	03/15/05	GW11752ST	HEXACHLOROBUTADIENE	REAL	TR1	1		UG/L	U	V1	.29	1	Yes	10	W
02491	03/15/05	GW11754ST	HEXACHLOROBUTADIENE	RNS	TR1	1		UG/L	U	V1	.29	1	Yes	10	W
02491	03/15/05	GW11753	ISOPROPYLBENZENE	DUP	TR1	1		UG/L	U	V1	.093	1	Yes		W
02491	03/15/05	GW11752ST	ISOPROPYLBENZENE	REAL	TR1	1		UG/L	U	V1	.093	1	Yes		W
02491	03/15/05	GW11754ST	ISOPROPYLBENZENE	RNS	TR1	1		UG/L	U	V1	.093	1	Yes		W
02491	03/15/05	GW11753	METHYLENE CHLORIDE	DUP	TR1	1		UG/L	U	V1	.28	1	Yes	5	W
02491	03/15/05	GW11752ST	METHYLENE CHLORIDE	REAL	TR1	1		UG/L	U	V1	.28	1	Yes	5	W
02491	03/15/05	GW11754ST	METHYLENE CHLORIDE	RNS	TR1	1		UG/L	U	V1	.28	1	Yes	5	W
02491	03/15/05	GW11753	NAPHTHALENE	DUP	TR1	1		UG/L	U	V1	.19	1	Yes	1460	W
02491	03/15/05	GW11752ST	NAPHTHALENE	REAL	TR1	1		UG/L	U	V1	.19	1	Yes	1460	W
02491	03/15/05	GW11754ST	NAPHTHALENE	RNS	TR1	1		UG/L	U	V1	.19	1	Yes	1460	W
02491	03/15/05	GW11753	n-BUTYLBENZENE	DUP	TR1	1		UG/L	U	V1	.18	1	Yes		W
02491	03/15/05	GW11752ST	n-BUTYLBENZENE	REAL	TR1	1		UG/L	U	V1	.18	1	Yes		W
02491	03/15/05	GW11754ST	n-BUTYLBENZENE	RNS	TR1	1		UG/L	U	V1	.18	1	Yes		W
02491	03/15/05	GW11753	n-PROPYLBENZENE	DUP	TR1	1		UG/L	U	V1	.13	1	Yes		W
02491	03/15/05	GW11752ST	n-PROPYLBENZENE	REAL	TR1	1		UG/L	U	V1	.13	1	Yes		W
02491	03/15/05	GW11754ST	n-PROPYLBENZENE	RNS	TR1	1		UG/L	U	V1	.13	1	Yes		W
02491	03/15/05	GW11753	p-CHLOROTOLUENE	DUP	TR1	1		UG/L	U	V1	.12	1	Yes		W
02491	03/15/05	GW11752ST	p-CHLOROTOLUENE	REAL	TR1	1		UG/L	U	V1	.12	1	Yes		W
02491	03/15/05	GW11754ST	p-CHLOROTOLUENE	RNS	TR1	1		UG/L	U	V1	.12	1	Yes		W
02491	03/15/05	GW11753	sec-BUTYLBENZENE	DUP	TR1	1		UG/L	U	V1	.13	1	Yes		W
02491	03/15/05	GW11752ST	sec-BUTYLBENZENE	REAL	TR1	1		UG/L	U	V1	.13	1	Yes		W
02491	03/15/05	GW11754ST	sec-BUTYLBENZENE	RNS	TR1	1		UG/L	U	V1	.13	1	Yes		W
02491	03/15/05	GW11753	STYRENE	DUP	TR1	1		UG/L	U	V1	.12	1	Yes	100	W
02491	03/15/05	GW11752ST	STYRENE	REAL	TR1	1		UG/L	U	V1	.12	1	Yes	100	W
02491	03/15/05	GW11754ST	STYRENE	RNS	TR1	1		UG/L	U	V1	.12	1	Yes	100	W
02491	03/15/05	GW11753	tert-BUTYLBENZENE	DUP	TR1	1		UG/L	U	V1	.11	1	Yes		W
02491	03/15/05	GW11752ST	tert-BUTYLBENZENE	REAL	TR1	1		UG/L	U	V1	.11	1	Yes		W
02491	03/15/05	GW11754ST	tert-BUTYLBENZENE	RNS	TR1	1		UG/L	U	V1	.11	1	Yes		W
02491	03/15/05	GW11753	TETRACHLOROETHENE	DUP	TR1	19.7		UG/L		J1	.18	1	Yes	5	W
02491	03/15/05	GW11752ST	TETRACHLOROETHENE	REAL	TR1	19.6		UG/L		J1	.18	1	Yes	5	W
02491	03/15/05	GW11754ST	TETRACHLOROETHENE	RNS	TR1	1		UG/L	U	V1	.18	1	Yes	5	W
02491	03/15/05	GW11753	TOLUENE	DUP	TR1	1		UG/L	U	V1	.17	1	Yes	1000	W
02491	03/15/05	GW11752ST	TOLUENE	REAL	TR1	1		UG/L	U	V1	.17	1	Yes	1000	W
02491	03/15/05	GW11754ST	TOLUENE	RNS	TR1	1		UG/L	U	V1	.17	1	Yes	1000	W
02491	03/15/05	GW11753	TOTAL XYLENES	DUP	TR1	1		UG/L	U	V1	.14	1	Yes	10000	W
02491	03/15/05	GW11752ST	TOTAL XYLENES	REAL	TR1	1		UG/L	U	V1	.14	1	Yes	10000	W
02491	03/15/05	GW11754ST	TOTAL XYLENES	RNS	TR1	1		UG/L	U	V1	.14	1	Yes	10000	W
02491	03/15/05	GW11753	trans-1,2-DICHLOROETHENE	DUP	TR1	1		UG/L	U	V1	.17	1	Yes	70	W
02491	03/15/05	GW11752ST	trans-1,2-DICHLOROETHENE	REAL	TR1	1		UG/L	U	V1	.17	1	Yes	70	W
02491	03/15/05	GW11754ST	trans-1,2-DICHLOROETHENE	RNS	TR1	1		UG/L	U	V1	.17	1	Yes	70	W
02491	03/15/05	GW11753	trans-1,3-DICHLOROPROPENE	DUP	TR1	1		UG/L	U	V1	.16	1	Yes	1	W
02491	03/15/05	GW11752ST	trans-1,3-DICHLOROPROPENE	REAL	TR1	1		UG/L	U	V1	.16	1	Yes	1	W
02491	03/15/05	GW11754ST	trans-1,3-DICHLOROPROPENE	RNS	TR1	1		UG/L	U	V1	.16	1	Yes	1	W
02491	03/15/05	GW11753	TRICHLOROETHENE	DUP	TR1	1		UG/L	U	V1	.29	1	Yes	5	W
02491	03/15/05	GW11752ST	TRICHLOROETHENE	REAL	TR1	1		UG/L	U	V1	.29	1	Yes	5	W
02491	03/15/05	GW11754ST	TRICHLOROETHENE	RNS	TR1	1		UG/L	U	V1	.29	1	Yes	5	W
02491	03/15/05	GW11753	TRICHLOROFLUOROMETHANE	DUP	TR1	1		UG/L	U	UJ1	.097	1	Yes		W
02491	03/15/05	GW11752ST	TRICHLOROFLUOROMETHANE	REAL	TR1	1		UG/L	U	UJ1	.097	1	Yes		W
02491	03/15/05	GW11754ST	TRICHLOROFLUOROMETHANE	RNS	TR1	1		UG/L	U	UJ1	.097	1	Yes		W
02491	03/15/05	GW11753	URANIUM, TOTAL	DUP	TR1	5.3382533	.305	PCI/L		V1	0.51806412		No		W
02491	03/15/05	GW11752ST	URANIUM, TOTAL	REAL	TR1	4.9750602	.285	PCI/L		V1	0.51806412		No		W
02491	03/15/05	GW11754ST	URANIUM, TOTAL	RNS	TR1	-0.17954074	.0491	PCI/L	U	V1	0.51806412		No		W
02491	03/15/05	GW11753	VINYL CHLORIDE	DUP	TR1	1		UG/L	U	V1	.2	1	Yes	2	W
02491	03/15/05	GW11752ST	VINYL CHLORIDE	REAL	TR1	1		UG/L	U	V1	.2	1	Yes	2	W
02491	03/15/05	GW11754ST	VINYL CHLORIDE	RNS	TR1	1		UG/L	U	V1	.2	1	Yes	2	W
02497	01/26/05	GW11692ST	1,1,1,2-TETRACHLOROETHANE	REAL	TR1	1		UG/L	U	V	.13	1	Yes		W
02497	01/26/05	GW11692ST	1,1,1-TRICHLOROETHANE	REAL	TR1	1		UG/L	U	V	.11	1	Yes	200	W
02497	01/26/05	GW11692ST	1,1,2,2-TETRACHLOROETHANE	REAL	TR1	1		UG/L	U	V	.19	1	Yes	1	W
02497	01/26/05	GW11692ST	1,1,2-TRICHLORO-1,2,2-TRIFLUOROETHANE	REAL	TR1	1		UG/L	U	V	.24	1	Yes		W
02497	01/26/05	GW11692ST	1,1,2-TRICHLOROETHANE	REAL	TR1	1		UG/L	U	V	.31	1	Yes	5	W
02497	01/26/05	GW11692ST	1,1-DICHLOROETHANE	REAL	TR1	1		UG/L	U	V	.17	1	Yes	3650	W
02497	01/26/05	GW11692ST	1,1-DICHLOROETHENE	REAL	TR1	1		UG/L	U	V	.26	1	Yes	7	W
02497	01/26/05	GW11692ST	1,1-DICHLOROPROPENE	REAL	TR1	1		UG/L	U	V	.16	1	Yes		W

59

Location	Sample Date	Sample Number	Analyte	QC Code	Result Type	Result	Error	Units	Result Qualifier	Validation	Detection Limit	Dilution	Filtered	Groundwater Tier II or PQL	Well Class Code
02497	01/26/05	GW11692ST	1,2,3-TRICHLOROBENZENE	REAL	TR1	1		UG/L	U	V	.2	1	Yes		W
02497	01/26/05	GW11692ST	1,2,3-TRICHLOROPROPANE	REAL	TR1	1		UG/L	U	V	.75	1	Yes		W
02497	01/26/05	GW11692ST	1,2,4-TRICHLOROBENZENE	REAL	TR1	1		UG/L	U	V	.31	1	Yes	70	W
02497	01/26/05	GW11692ST	1,2-DIBROMOETHANE	REAL	TR1	1		UG/L	U	V	.23	1	Yes		W
02497	01/26/05	GW11692ST	1,2-DICHLOROBENZENE	REAL	TR1	1		UG/L	U	V	.15	1	Yes	600	W
02497	01/26/05	GW11692ST	1,2-DICHLOROETHANE	REAL	TR1	1		UG/L	U	V	.13	1	Yes	5	W
02497	01/26/05	GW11692ST	1,2-DICHLOROPROPANE	REAL	TR1	1		UG/L	U	V	.21	1	Yes	5	W
02497	01/26/05	GW11692ST	1,3-DICHLOROBENZENE	REAL	TR1	1		UG/L	U	V	.17	1	Yes	600	W
02497	01/26/05	GW11692ST	1,3-DICHLOROPROPANE	REAL	TR1	1		UG/L	U	V	.19	1	Yes		W
02497	01/26/05	GW11692ST	1,4-DICHLOROBENZENE	REAL	TR1	1		UG/L	U	V	.16	1	Yes	75	W
02497	01/26/05	GW11692ST	2,2-DICHLOROPROPANE	REAL	TR1	1		UG/L	U	UJ	.26	1	Yes		W
02497	01/26/05	GW11692ST	2-BUTANONE	REAL	TR1	10		UG/L	U	UJ	3.5	1	Yes	21900	W
02497	01/26/05	GW11692ST	2-CHLOROTOLUENE	REAL	TR1	1		UG/L	U	V	.15	1	Yes		W
02497	01/26/05	GW11692ST	2-HEXANONE	REAL	TR1	10		UG/L	U	V	2.1	1	Yes		W
02497	01/26/05	GW11692ST	4-ISOPROPYLTOLUENE	REAL	TR1	1		UG/L	U	V	.16	1	Yes		W
02497	01/26/05	GW11692ST	4-METHYL-2-PENTANONE	REAL	TR1	10		UG/L	U	V	4.2	1	Yes	2920	W
02497	01/26/05	GW11692ST	ACETONE	REAL	TR1	10		UG/L	U	V	6.3	1	Yes	3650	W
02497	01/26/05	GW11692ST	BENZENE	REAL	TR1	1		UG/L	U	V	.12	1	Yes	5	W
02497	01/26/05	GW11692ST	BENZENE, 1,2,4-TRIMETHYL	REAL	TR1	1		UG/L	U	V	.15	1	Yes		W
02497	01/26/05	GW11692ST	BENZENE, 1,3,5-TRIMETHYL-	REAL	TR1	1		UG/L	U	V	.13	1	Yes		W
02497	01/26/05	GW11692ST	BROMOBENZENE	REAL	TR1	1		UG/L	U	V	.12	1	Yes		W
02497	01/26/05	GW11692ST	BROMOCHLOROMETHANE	REAL	TR1	1		UG/L	U	V	.6	1	Yes		W
02497	01/26/05	GW11692ST	BROMODICHLOROMETHANE	REAL	TR1	1		UG/L	U	V	.13	1	Yes	100	W
02497	01/26/05	GW11692ST	BROMOFORM	REAL	TR1	1		UG/L	U	V	.21	1	Yes	100	W
02497	01/26/05	GW11692ST	BROMOMETHANE	REAL	TR1	1		UG/L	U	UJ	.59	1	Yes	51.1	W
02497	01/26/05	GW11692ST	CARBON DISULFIDE	REAL	TR1	1		UG/L	U	V	.55	1	Yes	3650	W
02497	01/26/05	GW11692ST	CARBON TETRACHLORIDE	REAL	TR1	1		UG/L	U	V	.19	1	Yes	5	W
02497	01/26/05	GW11692ST	CHLOROBENZENE	REAL	TR1	1		UG/L	U	V	.27	1	Yes	100	W
02497	01/26/05	GW11692ST	CHLOROETHANE	REAL	TR1	1		UG/L	U	UJ	.39	1	Yes	29.4	W
02497	01/26/05	GW11692ST	CHLOROFORM	REAL	TR1	1.65		UG/L		V	.17	1	Yes	100	W
02497	01/26/05	GW11692ST	CHLOROMETHANE	REAL	TR1	1		UG/L	U	UJ	.54	1	Yes	6.55	W
02497	01/26/05	GW11692ST	cis-1,2-DICHLOROETHENE	REAL	TR1	1		UG/L	U	V	.22	1	Yes	70	W
02497	01/26/05	GW11692ST	cis-1,3-DICHLOROPROPENE	REAL	TR1	1		UG/L	U	V	.15	1	Yes	1	W
02497	01/26/05	GW11692ST	DIBROMOCHLOROMETHANE	REAL	TR1	1		UG/L	U	V	.23	1	Yes	1.01	W
02497	01/26/05	GW11692ST	DIBROMOMETHANE	REAL	TR1	1		UG/L	U	V	.4	1	Yes		W
02497	01/26/05	GW11692ST	DICHLORODIFLUOROMETHANE	REAL	TR1	1		UG/L	U	UJ	.35	1	Yes		W
02497	01/26/05	GW11692ST	ETHYLBENZENE	REAL	TR1	1		UG/L	U	V	.13	1	Yes	700	W
02497	01/26/05	GW11692ST	HEXACHLOROBUTADIENE	REAL	TR1	1		UG/L	U	UJ	.29	1	Yes	10	W
02497	01/26/05	GW11692ST	ISOPROPYLBENZENE	REAL	TR1	1		UG/L	U	V	.093	1	Yes		W
02497	01/26/05	GW11692ST	METHYLENE CHLORIDE	REAL	TR1	1		UG/L	U	V	.28	1	Yes	5	W
02497	01/26/05	GW11692ST	NAPHTHALENE	REAL	TR1	1		UG/L	U	V	.19	1	Yes	1460	W
02497	01/26/05	GW11692ST	n-BUTYLBENZENE	REAL	TR1	1		UG/L	U	V	.18	1	Yes		W
02497	01/26/05	GW11692ST	NITRATE/NITRITE	REAL	TR1	11100		UG/L		V1	30	10	Yes	10000	W
02497	01/26/05	GW11692ST	n-PROPYLBENZENE	REAL	TR1	1		UG/L	U	V	.13	1	Yes		W
02497	01/26/05	GW11692ST	p-CHLOROTOLUENE	REAL	TR1	1		UG/L	U	V	.12	1	Yes		W
02497	01/26/05	GW11692ST	sec-BUTYLBENZENE	REAL	TR1	1		UG/L	U	V	.13	1	Yes		W
02497	01/26/05	GW11692ST	STYRENE	REAL	TR1	1		UG/L	U	V	.12	1	Yes	100	W
02497	01/26/05	GW11692ST	tert-BUTYLBENZENE	REAL	TR1	1		UG/L	U	V	.11	1	Yes		W
02497	01/26/05	GW11692ST	TETRACHLOROETHENE	REAL	TR1	19		UG/L		V	.18	1	Yes	5	W
02497	01/26/05	GW11692ST	TOLUENE	REAL	TR1	1		UG/L	U	V	.17	1	Yes	1000	W
02497	01/26/05	GW11692ST	TOTAL XYLENES	REAL	TR1	1		UG/L	U	V	.14	1	Yes	10000	W
02497	01/26/05	GW11692ST	trans-1,2-DICHLOROETHENE	REAL	TR1	1		UG/L	U	V	.17	1	Yes	70	W
02497	01/26/05	GW11692ST	trans-1,3-DICHLOROPROPENE	REAL	TR1	1		UG/L	U	V	.16	1	Yes	1	W
02497	01/26/05	GW11692ST	TRICHLOROETHENE	REAL	TR1	11.6		UG/L		V	.29	1	Yes	5	W
02497	01/26/05	GW11692ST	TRICHLOROFLUOROMETHANE	REAL	TR1	1		UG/L	U	UJ	.097	1	Yes		W
02497	01/26/05	GW11692ST	URANIUM, TOTAL	REAL	TR1	2.0146938	.101	PCI/L		V1	0.51806412		No		W
02497	01/26/05	GW11692ST	VINYL CHLORIDE	REAL	TR1	1		UG/L	U	V	.2	1	Yes	2	W
02500	01/18/05	GW11690ST	1,1,1,2-TETRACHLOROETHANE	REAL	TR1	1		UG/L	U	V1	.13	1	Yes		W
02500	01/18/05	GW11690ST	1,1,1-TRICHLOROETHANE	REAL	TR1	1		UG/L	U	UJ1	.11	1	Yes	200	W
02500	01/18/05	GW11690ST	1,1,2,2-TETRACHLOROETHANE	REAL	TR1	1		UG/L	U	V1	.19	1	Yes	1	W
02500	01/18/05	GW11690ST	1,1,2-TRICHLORO-1,2,2-TRIFLUOROETHANE	REAL	TR1	25.5		UG/L		V1	.24	1	Yes		W
02500	01/18/05	GW11690ST	1,1,2-TRICHLOROETHANE	REAL	TR1	1		UG/L	U	V1	.31	1	Yes	5	W
02500	01/18/05	GW11690ST	1,1-DICHLOROETHANE	REAL	TR1	1		UG/L	U	V1	.17	1	Yes	3650	W
02500	01/18/05	GW11690ST	1,1-DICHLOROETHENE	REAL	TR1	1		UG/L	U	V1	.26	1	Yes	7	W
02500	01/18/05	GW11690ST	1,1-DICHLOROPROPENE	REAL	TR1	1		UG/L	U	V1	.16	1	Yes		W
02500	01/18/05	GW11690ST	1,2,3-TRICHLOROBENZENE	REAL	TR1	1		UG/L	U	V1	.2	1	Yes		W

Location	Sample Date	Sample Number	Analyte	QC Code	Result Type	Result	Error	Units	Result Qualifier	Validation	Detection Limit	Dilution	Filtered	Groundwater Tier II or PQL	Well Class Code
02500	01/18/05	GW11690ST	1,2,3-TRICHLOROPROPANE	REAL	TR1	1		UG/L	U	V1	.75	1	Yes		W
02500	01/18/05	GW11690ST	1,2,4-TRICHLOROBENZENE	REAL	TR1	1		UG/L	U	V1	.31	1	Yes	70	W
02500	01/18/05	GW11690ST	1,2-DIBROMOETHANE	REAL	TR1	1		UG/L	U	V1	.23	1	Yes		W
02500	01/18/05	GW11690ST	1,2-DICHLOROBENZENE	REAL	TR1	1		UG/L	U	V1	.15	1	Yes	600	W
02500	01/18/05	GW11690ST	1,2-DICHLOROETHANE	REAL	TR1	1		UG/L	U	UJ1	.13	1	Yes	5	W
02500	01/18/05	GW11690ST	1,2-DICHLOROPROPANE	REAL	TR1	1		UG/L	U	V1	.21	1	Yes	5	W
02500	01/18/05	GW11690ST	1,3-DICHLOROBENZENE	REAL	TR1	1		UG/L	U	V1	.17	1	Yes	600	W
02500	01/18/05	GW11690ST	1,3-DICHLOROPROPANE	REAL	TR1	1		UG/L	U	V1	.19	1	Yes		W
02500	01/18/05	GW11690ST	1,4-DICHLOROBENZENE	REAL	TR1	1		UG/L	U	V1	.16	1	Yes	75	W
02500	01/18/05	GW11690ST	2,2-DICHLOROPROPANE	REAL	TR1	1		UG/L	U	UJ1	.26	1	Yes		W
02500	01/18/05	GW11690ST	2-BUTANONE	REAL	TR1	10		UG/L	U	V1	3.5	1	Yes	21900	W
02500	01/18/05	GW11690ST	2-CHLOROTOLUENE	REAL	TR1	1		UG/L	U	V1	.15	1	Yes		W
02500	01/18/05	GW11690ST	2-HEXANONE	REAL	TR1	10		UG/L	U	V1	2.1	1	Yes		W
02500	01/18/05	GW11690ST	4-ISOPROPYLTOLUENE	REAL	TR1	1		UG/L	U	V1	.16	1	Yes		W
02500	01/18/05	GW11690ST	4-METHYL-2-PENTANONE	REAL	TR1	10		UG/L	U	V1	4.2	1	Yes	2920	W
02500	01/18/05	GW11690ST	ACETONE	REAL	TR1	10		UG/L	U	V1	6.3	1	Yes	3650	W
02500	01/18/05	GW11690ST	BENZENE	REAL	TR1	1		UG/L	U	V1	.12	1	Yes	5	W
02500	01/18/05	GW11690ST	BENZENE, 1,2,4-TRIMETHYL	REAL	TR1	1		UG/L	U	V1	.15	1	Yes		W
02500	01/18/05	GW11690ST	BENZENE, 1,3,5-TRIMETHYL-	REAL	TR1	1		UG/L	U	V1	.13	1	Yes		W
02500	01/18/05	GW11690ST	BROMOBENZENE	REAL	TR1	1		UG/L	U	V1	.12	1	Yes		W
02500	01/18/05	GW11690ST	BROMOCHLOROMETHANE	REAL	TR1	1		UG/L	U	V1	.6	1	Yes		W
02500	01/18/05	GW11690ST	BROMODICHLOROMETHANE	REAL	TR1	1		UG/L	U	V1	.13	1	Yes	100	W
02500	01/18/05	GW11690ST	BROMOFORM	REAL	TR1	1		UG/L	U	V1	.21	1	Yes	100	W
02500	01/18/05	GW11690ST	BROMOMETHANE	REAL	TR1	1		UG/L	U	UJ1	.59	1	Yes	51.1	W
02500	01/18/05	GW11690ST	CARBON DISULFIDE	REAL	TR1	1		UG/L	U	UJ1	.55	1	Yes	3650	W
02500	01/18/05	GW11690ST	CARBON TETRACHLORIDE	REAL	TR1	1		UG/L	U	V1	.19	1	Yes	5	W
02500	01/18/05	GW11690ST	CHLOROBENZENE	REAL	TR1	1		UG/L	U	V1	.27	1	Yes	100	W
02500	01/18/05	GW11690ST	CHLOROETHANE	REAL	TR1	1		UG/L	U	UJ1	.39	1	Yes	29.4	W
02500	01/18/05	GW11690ST	CHLOROFORM	REAL	TR1	1		UG/L	U	V1	.17	1	Yes	100	W
02500	01/18/05	GW11690ST	CHLOROMETHANE	REAL	TR1	1		UG/L	U	V1	.54	1	Yes	6.55	W
02500	01/18/05	GW11690ST	cis-1,2-DICHLOROETHENE	REAL	TR1	1		UG/L	U	V1	.22	1	Yes	70	W
02500	01/18/05	GW11690ST	cis-1,3-DICHLOROPROPENE	REAL	TR1	1		UG/L	U	V1	.15	1	Yes	1	W
02500	01/18/05	GW11690ST	DIBROMOCHLOROMETHANE	REAL	TR1	1		UG/L	U	V1	.23	1	Yes	1.01	W
02500	01/18/05	GW11690ST	DIBROMOMETHANE	REAL	TR1	1		UG/L	U	V1	.4	1	Yes		W
02500	01/18/05	GW11690ST	DICHLORODIFLUOROMETHANE	REAL	TR1	2.76		UG/L		V1	.35	1	Yes		W
02500	01/18/05	GW11690ST	ETHYLBENZENE	REAL	TR1	1		UG/L	U	V1	.13	1	Yes	700	W
02500	01/18/05	GW11690ST	HEXACHLOROBUTADIENE	REAL	TR1	1		UG/L	U	V1	.29	1	Yes	10	W
02500	01/18/05	GW11690ST	ISOPROPYLBENZENE	REAL	TR1	1		UG/L	U	V1	.093	1	Yes		W
02500	01/18/05	GW11690ST	METHYLENE CHLORIDE	REAL	TR1	1		UG/L	U	V1	.28	1	Yes	5	W
02500	01/18/05	GW11690ST	NAPHTHALENE	REAL	TR1	1		UG/L	U	V1	.19	1	Yes	1460	W
02500	01/18/05	GW11690ST	n-BUTYLBENZENE	REAL	TR1	1		UG/L	U	V1	.18	1	Yes		W
02500	01/18/05	GW11690ST	NITRATE/NITRITE	REAL	TR1	2760		UG/L		R1	3	1	Yes	10000	W
02500	01/18/05	GW11690ST	n-PROPYLBENZENE	REAL	TR1	1		UG/L	U	V1	.13	1	Yes		W
02500	01/18/05	GW11690ST	p-CHLOROTOLUENE	REAL	TR1	1		UG/L	U	V1	.12	1	Yes		W
02500	01/18/05	GW11690ST	sec-BUTYLBENZENE	REAL	TR1	1		UG/L	U	V1	.13	1	Yes		W
02500	01/18/05	GW11690ST	STYRENE	REAL	TR1	1		UG/L	U	V1	.12	1	Yes	100	W
02500	01/18/05	GW11690ST	tert-BUTYLBENZENE	REAL	TR1	1		UG/L	U	V1	.11	1	Yes		W
02500	01/18/05	GW11690ST	TETRACHLOROETHENE	REAL	TR1	1		UG/L	U	V1	.18	1	Yes	5	W
02500	01/18/05	GW11690ST	TOLUENE	REAL	TR1	1		UG/L	U	V1	.17	1	Yes	1000	W
02500	01/18/05	GW11690ST	TOTAL XYLENES	REAL	TR1	1		UG/L	U	V1	.14	1	Yes	10000	W
02500	01/18/05	GW11690ST	trans-1,2-DICHLOROETHENE	REAL	TR1	1		UG/L	U	V1	.17	1	Yes	70	W
02500	01/18/05	GW11690ST	trans-1,3-DICHLOROPROPENE	REAL	TR1	1		UG/L	U	UJ1	.16	1	Yes	1	W
02500	01/18/05	GW11690ST	TRICHLOROETHENE	REAL	TR1	5.16		UG/L		V1	.29	1	Yes	5	W
02500	01/18/05	GW11690ST	TRICHLOROFLUOROMETHANE	REAL	TR1	1		UG/L	U	V1	.097	1	Yes		W
02500	01/18/05	GW11690ST	URANIUM-233,-234	REAL	TR1	6.93	1.04	PCI/L		V1	.471		No	1.06	W
02500	01/18/05	GW11690ST	URANIUM-235	REAL	TR1	0.168	.166	PCI/L	U	V1	.27		No	1.01	W
02500	01/18/05	GW11690ST	URANIUM-238	REAL	TR1	3.25	.656	PCI/L		V1	.382		No	0.768	W
02500	01/18/05	GW11690ST	VINYL CHLORIDE	REAL	TR1	1		UG/L	U	V1	.2	1	Yes	2	W
02797	03/23/05	GW11729ST	1,1,1,2-TETRACHLOROETHANE	REAL	TR1	1		UG/L	U		.13	1	Yes		W
02797	03/23/05	GW11729ST	1,1,1-TRICHLOROETHANE	REAL	TR1	1		UG/L	U		.11	1	Yes	200	W
02797	03/23/05	GW11729ST	1,1,2,2-TETRACHLOROETHANE	REAL	TR1	1		UG/L	U		.19	1	Yes	1	W
02797	03/23/05	GW11729ST	1,1,2-TRICHLORO-1,2,2-TRIFLUOROETHANE	REAL	TR1	1		UG/L	U		.24	1	Yes		W
02797	03/23/05	GW11729ST	1,1,2-TRICHLOROETHANE	REAL	TR1	1		UG/L	U		.31	1	Yes	5	W
02797	03/23/05	GW11729ST	1,1-DICHLOROETHANE	REAL	TR1	1		UG/L	U		.17	1	Yes	3650	W
02797	03/23/05	GW11729ST	1,1-DICHLOROETHENE	REAL	TR1	1		UG/L	U		.26	1	Yes	7	W
02797	03/23/05	GW11729ST	1,1-DICHLOROPROPENE	REAL	TR1	1		UG/L	U		.16	1	Yes		W

60

Location	Sample Date	Sample Number	Analyte	QC Code	Result Type	Result	Error	Units	Result Qualifier	Validation	Detection Limit	Dilution	Filtered	Groundwater Tier II or PQL	Well Class Code
02797	03/23/05	GW11729ST	1,2,3-TRICHLOROBENZENE	REAL	TR1	1		UG/L	U		.2	1	Yes		W
02797	03/23/05	GW11729ST	1,2,3-TRICHLOROPROPANE	REAL	TR1	1		UG/L	U		.75	1	Yes		W
02797	03/23/05	GW11729ST	1,2,4-TRICHLOROBENZENE	REAL	TR1	1		UG/L	U		.31	1	Yes	70	W
02797	03/23/05	GW11729ST	1,2-DIBROMOETHANE	REAL	TR1	1		UG/L	U		.23	1	Yes		W
02797	03/23/05	GW11729ST	1,2-DICHLOROBENZENE	REAL	TR1	1		UG/L	U		.15	1	Yes	600	W
02797	03/23/05	GW11729ST	1,2-DICHLOROETHANE	REAL	TR1	1		UG/L	U		.13	1	Yes	5	W
02797	03/23/05	GW11729ST	1,2-DICHLOROPROPANE	REAL	TR1	1		UG/L	U		.21	1	Yes	5	W
02797	03/23/05	GW11729ST	1,3-DICHLOROBENZENE	REAL	TR1	1		UG/L	U		.17	1	Yes	600	W
02797	03/23/05	GW11729ST	1,3-DICHLOROPROPANE	REAL	TR1	1		UG/L	U		.19	1	Yes		W
02797	03/23/05	GW11729ST	1,4-DICHLOROBENZENE	REAL	TR1	1		UG/L	U		.16	1	Yes	75	W
02797	03/23/05	GW11729ST	2,2-DICHLOROPROPANE	REAL	TR1	1		UG/L	U		.26	1	Yes		W
02797	03/23/05	GW11729ST	2-BUTANONE	REAL	TR1	10		UG/L	U		3.5	1	Yes	21900	W
02797	03/23/05	GW11729ST	2-CHLOROTOLUENE	REAL	TR1	1		UG/L	U		.15	1	Yes		W
02797	03/23/05	GW11729ST	2-HEXANONE	REAL	TR1	10		UG/L	U		2.1	1	Yes		W
02797	03/23/05	GW11729ST	4-ISOPROPYLTOLUENE	REAL	TR1	1		UG/L	U		.16	1	Yes		W
02797	03/23/05	GW11729ST	4-METHYL-2-PENTANONE	REAL	TR1	10		UG/L	U		4.2	1	Yes	2920	W
02797	03/23/05	GW11729ST	ACETONE	REAL	TR1	10		UG/L	U		6.3	1	Yes	3650	W
02797	03/23/05	GW11729ST	BENZENE	REAL	TR1	1		UG/L	U		.12	1	Yes	5	W
02797	03/23/05	GW11729ST	BENZENE, 1,2,4-TRIMETHYL	REAL	TR1	1		UG/L	U		.15	1	Yes		W
02797	03/23/05	GW11729ST	BENZENE, 1,3,5-TRIMETHYL-	REAL	TR1	1		UG/L	U		.13	1	Yes		W
02797	03/23/05	GW11729ST	BROMOBENZENE	REAL	TR1	1		UG/L	U		.12	1	Yes		W
02797	03/23/05	GW11729ST	BROMOCHLOROMETHANE	REAL	TR1	1		UG/L	U		.6	1	Yes		W
02797	03/23/05	GW11729ST	BROMODICHLOROMETHANE	REAL	TR1	1		UG/L	U		.13	1	Yes	100	W
02797	03/23/05	GW11729ST	BROMOFORM	REAL	TR1	1		UG/L	U		.21	1	Yes	100	W
02797	03/23/05	GW11729ST	BROMOMETHANE	REAL	TR1	1		UG/L	U		.59	1	Yes	51.1	W
02797	03/23/05	GW11729ST	CARBON DISULFIDE	REAL	TR1	1		UG/L	U		.55	1	Yes	3650	W
02797	03/23/05	GW11729ST	CARBON TETRACHLORIDE	REAL	TR1	1		UG/L	U		.19	1	Yes	5	W
02797	03/23/05	GW11729ST	CHLOROBENZENE	REAL	TR1	1		UG/L	U		.27	1	Yes	100	W
02797	03/23/05	GW11729ST	CHLOROETHANE	REAL	TR1	1		UG/L	U		.39	1	Yes	29.4	W
02797	03/23/05	GW11729ST	CHLOROFORM	REAL	TR1	1		UG/L	U		.17	1	Yes	100	W
02797	03/23/05	GW11729ST	CHLOROMETHANE	REAL	TR1	1		UG/L	U		.54	1	Yes	6.55	W
02797	03/23/05	GW11729ST	cis-1,2-DICHLOROETHENE	REAL	TR1	1		UG/L	U		.22	1	Yes	70	W
02797	03/23/05	GW11729ST	cis-1,3-DICHLOROPROPENE	REAL	TR1	1		UG/L	U		.15	1	Yes	1	W
02797	03/23/05	GW11729ST	DIBROMOCHLOROMETHANE	REAL	TR1	1		UG/L	U		.23	1	Yes	1.01	W
02797	03/23/05	GW11729ST	DIBROMOMETHANE	REAL	TR1	1		UG/L	U		.4	1	Yes		W
02797	03/23/05	GW11729ST	DICHLORODIFLUOROMETHANE	REAL	TR1	1		UG/L	U		.35	1	Yes		W
02797	03/23/05	GW11729ST	ETHYLBENZENE	REAL	TR1	1		UG/L	U		.13	1	Yes	700	W
02797	03/23/05	GW11729ST	HEXACHLOROBUTADIENE	REAL	TR1	1		UG/L	U		.29	1	Yes	10	W
02797	03/23/05	GW11729ST	ISOPROPYLBENZENE	REAL	TR1	1		UG/L	U		.093	1	Yes		W
02797	03/23/05	GW11729ST	METHYLENE CHLORIDE	REAL	TR1	1		UG/L	U		.28	1	Yes	5	W
02797	03/23/05	GW11729ST	NAPHTHALENE	REAL	TR1	1		UG/L	U		.19	1	Yes	1460	W
02797	03/23/05	GW11729ST	n-BUTYLBENZENE	REAL	TR1	1		UG/L	U		.18	1	Yes		W
02797	03/23/05	GW11729ST	n-PROPYLBENZENE	REAL	TR1	1		UG/L	U		.13	1	Yes		W
02797	03/23/05	GW11729ST	p-CHLOROTOLUENE	REAL	TR1	1		UG/L	U		.12	1	Yes		W
02797	03/23/05	GW11729ST	sec-BUTYLBENZENE	REAL	TR1	1		UG/L	U		.13	1	Yes		W
02797	03/23/05	GW11729ST	STYRENE	REAL	TR1	1		UG/L	U		.12	1	Yes	100	W
02797	03/23/05	GW11729ST	tert-BUTYLBENZENE	REAL	TR1	1		UG/L	U		.11	1	Yes		W
02797	03/23/05	GW11729ST	TETRACHLOROETHENE	REAL	TR1	1.33		UG/L			.18	1	Yes	5	W
02797	03/23/05	GW11729ST	TOLUENE	REAL	TR1	1		UG/L	U		.17	1	Yes	1000	W
02797	03/23/05	GW11729ST	TOTAL XYLENES	REAL	TR1	1		UG/L	U		.14	1	Yes	10000	W
02797	03/23/05	GW11729ST	trans-1,2-DICHLOROETHENE	REAL	TR1	1		UG/L	U		.17	1	Yes	70	W
02797	03/23/05	GW11729ST	trans-1,3-DICHLOROPROPENE	REAL	TR1	1		UG/L	U		.16	1	Yes	1	W
02797	03/23/05	GW11729ST	TRICHLOROETHENE	REAL	TR1	1		UG/L	U		.29	1	Yes	5	W
02797	03/23/05	GW11729ST	TRICHLOROFLUOROMETHANE	REAL	TR1	1		UG/L	U		.097	1	Yes		W
02797	03/23/05	GW11729ST	VINYL CHLORIDE	REAL	TR1	1		UG/L	U		.2	1	Yes	2	W
0487	03/24/05	GW11666ST	1,1,1,2-TETRACHLOROETHANE	REAL	TR1	1		UG/L	U	V1	.13	1	Yes		D
0487	03/24/05	GW11666ST	1,1,1-TRICHLOROETHANE	REAL	TR1	1		UG/L	U	V1	.11	1	Yes	200	D
0487	03/24/05	GW11666ST	1,1,2,2-TETRACHLOROETHANE	REAL	TR1	1		UG/L	U	V1	.19	1	Yes	1	D
0487	03/24/05	GW11666ST	1,1,2-TRICHLORO-1,2,2-TRIFLUOROETHANE	REAL	TR1	1		UG/L	U	V1	.24	1	Yes		D
0487	03/24/05	GW11666ST	1,1,2-TRICHLOROETHANE	REAL	TR1	1		UG/L	U	V1	.31	1	Yes	5	D
0487	03/24/05	GW11666ST	1,1-DICHLOROETHANE	REAL	TR1	1		UG/L	U	V1	.17	1	Yes	3650	D
0487	03/24/05	GW11666ST	1,1-DICHLOROETHENE	REAL	TR1	1		UG/L	U	V1	.26	1	Yes	7	D
0487	03/24/05	GW11666ST	1,1-DICHLOROPROPENE	REAL	TR1	1		UG/L	U	V1	.16	1	Yes		D
0487	03/24/05	GW11666ST	1,2,3-TRICHLOROBENZENE	REAL	TR1	1		UG/L	U	V1	.2	1	Yes		D
0487	03/24/05	GW11666ST	1,2,3-TRICHLOROPROPANE	REAL	TR1	1		UG/L	U	V1	.75	1	Yes		D
0487	03/24/05	GW11666ST	1,2,4-TRICHLOROBENZENE	REAL	TR1	1		UG/L	U	V1	.31	1	Yes	70	D

Location	Sample Date	Sample Number	Analyte	QC Code	Result Type	Result	Error	Units	Result Qualifier	Validation	Detection Limit	Dilution	Filtered	Groundwater Tier II or PQL	Well Class Code
0487	03/24/05	GW11666ST	1,2-DIBROMOETHANE	REAL	TR1	1		UG/L	U	V1	.23	1	Yes		D
0487	03/24/05	GW11666ST	1,2-DICHLOROBENZENE	REAL	TR1	1		UG/L	U	V1	.15	1	Yes	600	D
0487	03/24/05	GW11666ST	1,2-DICHLOROETHANE	REAL	TR1	1		UG/L	U	V1	.13	1	Yes	5	D
0487	03/24/05	GW11666ST	1,2-DICHLOROPROPANE	REAL	TR1	1		UG/L	U	V1	.21	1	Yes	5	D
0487	03/24/05	GW11666ST	1,3-DICHLOROBENZENE	REAL	TR1	1		UG/L	U	V1	.17	1	Yes	600	D
0487	03/24/05	GW11666ST	1,3-DICHLOROPROPANE	REAL	TR1	1		UG/L	U	V1	.19	1	Yes		D
0487	03/24/05	GW11666ST	1,4-DICHLOROBENZENE	REAL	TR1	1		UG/L	U	V1	.16	1	Yes	75	D
0487	03/24/05	GW11666ST	2,2-DICHLOROPROPANE	REAL	TR1	1		UG/L	U	V1	.26	1	Yes		D
0487	03/24/05	GW11666ST	2-BUTANONE	REAL	TR1	10		UG/L	U	V1	3.5	1	Yes	21900	D
0487	03/24/05	GW11666ST	2-CHLOROTOLUENE	REAL	TR1	1		UG/L	U	V1	.15	1	Yes		D
0487	03/24/05	GW11666ST	2-HEXANONE	REAL	TR1	10		UG/L	U	UJ1	2.1	1	Yes		D
0487	03/24/05	GW11666ST	4-ISOPROPYLTOLUENE	REAL	TR1	1		UG/L	U	V1	.16	1	Yes		D
0487	03/24/05	GW11666ST	4-METHYL-2-PENTANONE	REAL	TR1	10		UG/L	U	V1	4.2	1	Yes	2920	D
0487	03/24/05	GW11666ST	ACETONE	REAL	TR1	10		UG/L	U	UJ1	6.3	1	Yes	3650	D
0487	03/24/05	GW11666ST	BENZENE	REAL	TR1	1		UG/L	U	V1	.12	1	Yes	5	D
0487	03/24/05	GW11666ST	BENZENE, 1,2,4-TRIMETHYL	REAL	TR1	1		UG/L	U	V1	.15	1	Yes		D
0487	03/24/05	GW11666ST	BENZENE, 1,3,5-TRIMETHYL-	REAL	TR1	1		UG/L	U	V1	.13	1	Yes		D
0487	03/24/05	GW11666ST	BROMOBENZENE	REAL	TR1	1		UG/L	U	V1	.12	1	Yes		D
0487	03/24/05	GW11666ST	BROMOCHLOROMETHANE	REAL	TR1	1		UG/L	U	V1	.6	1	Yes		D
0487	03/24/05	GW11666ST	BROMODICHLOROMETHANE	REAL	TR1	1		UG/L	U	V1	.13	1	Yes	100	D
0487	03/24/05	GW11666ST	BROMOFORM	REAL	TR1	1		UG/L	U	V1	.21	1	Yes	100	D
0487	03/24/05	GW11666ST	BROMOMETHANE	REAL	TR1	1		UG/L	U	V1	.59	1	Yes	51.1	D
0487	03/24/05	GW11666ST	CARBON DISULFIDE	REAL	TR1	1		UG/L	U	UJ1	.55	1	Yes	3650	D
0487	03/24/05	GW11666ST	CARBON TETRACHLORIDE	REAL	TR1	1		UG/L	U	V1	.19	1	Yes	5	D
0487	03/24/05	GW11666ST	CHLOROBENZENE	REAL	TR1	1		UG/L	U	V1	.27	1	Yes	100	D
0487	03/24/05	GW11666ST	CHLOROETHANE	REAL	TR1	1		UG/L	U	V1	.39	1	Yes	29.4	D
0487	03/24/05	GW11666ST	CHLOROFORM	REAL	TR1	1		UG/L	U	V1	.17	1	Yes	100	D
0487	03/24/05	GW11666ST	CHLOROMETHANE	REAL	TR1	1		UG/L	U	V1	.54	1	Yes	6.55	D
0487	03/24/05	GW11666ST	cis-1,2-DICHLOROETHENE	REAL	TR1	1		UG/L	U	V1	.22	1	Yes	70	D
0487	03/24/05	GW11666ST	cis-1,3-DICHLOROPROPENE	REAL	TR1	1		UG/L	U	V1	.15	1	Yes	1	D
0487	03/24/05	GW11666ST	DIBROMOCHLOROMETHANE	REAL	TR1	1		UG/L	U	V1	.23	1	Yes	1.01	D
0487	03/24/05	GW11666ST	DIBROMOMETHANE	REAL	TR1	1		UG/L	U	V1	.4	1	Yes		D
0487	03/24/05	GW11666ST	DICHLORODIFLUOROMETHANE	REAL	TR1	1		UG/L	U	UJ1	.35	1	Yes		D
0487	03/24/05	GW11666ST	ETHYLBENZENE	REAL	TR1	1		UG/L	U	V1	.13	1	Yes	700	D
0487	03/24/05	GW11666ST	HEXACHLOROBUTADIENE	REAL	TR1	1		UG/L	U	UJ1	.29	1	Yes	10	D
0487	03/24/05	GW11666ST	ISOPROPYLBENZENE	REAL	TR1	1		UG/L	U	V1	.093	1	Yes		D
0487	03/24/05	GW11666ST	METHYLENE CHLORIDE	REAL	TR1	1		UG/L	U	V1	.28	1	Yes	5	D
0487	03/24/05	GW11666ST	NAPHTHALENE	REAL	TR1	1		UG/L	U	V1	.19	1	Yes	1460	D
0487	03/24/05	GW11666ST	n-BUTYLBENZENE	REAL	TR1	1		UG/L	U	V1	.18	1	Yes		D
0487	03/24/05	GW11666ST	n-PROPYLBENZENE	REAL	TR1	1		UG/L	U	V1	.13	1	Yes		D
0487	03/24/05	GW11666ST	p-CHLOROTOLUENE	REAL	TR1	1		UG/L	U	V1	.12	1	Yes		D
0487	03/24/05	GW11666ST	sec-BUTYLBENZENE	REAL	TR1	1		UG/L	U	V1	.13	1	Yes		D
0487	03/24/05	GW11666ST	STYRENE	REAL	TR1	1		UG/L	U	V1	.12	1	Yes	100	D
0487	03/24/05	GW11666ST	tert-BUTYLBENZENE	REAL	TR1	1		UG/L	U	V1	.11	1	Yes		D
0487	03/24/05	GW11666ST	TETRACHLOROETHENE	REAL	TR1	1		UG/L	U	V1	.18	1	Yes	5	D
0487	03/24/05	GW11666ST	TOLUENE	REAL	TR1	1		UG/L	U	V1	.17	1	Yes	1000	D
0487	03/24/05	GW11666ST	TOTAL XYLENES	REAL	TR1	1		UG/L	U	V1	.14	1	Yes	10000	D
0487	03/24/05	GW11666ST	trans-1,2-DICHLOROETHENE	REAL	TR1	1		UG/L	U	V1	.17	1	Yes	70	D
0487	03/24/05	GW11666ST	trans-1,3-DICHLOROPROPENE	REAL	TR1	1		UG/L	U	V1	.16	1	Yes	1	D
0487	03/24/05	GW11666ST	TRICHLOROETHENE	REAL	TR1	64.1		UG/L		V1	.29	1	Yes	5	D
0487	03/24/05	GW11666ST	TRICHLOROFLUOROMETHANE	REAL	TR1	1		UG/L	U	UJ1	.097	1	Yes		D
0487	03/24/05	GW11666ST	VINYL CHLORIDE	REAL	TR1	1		UG/L	U	V1	.2	1	Yes	2	D
10197	01/26/05	GW11702ST	1,1,1,2-TETRACHLOROETHANE	REAL	TR1	1		UG/L	U	V	.13	1	Yes		W
10197	01/26/05	GW11702ST	1,1,1-TRICHLOROETHANE	REAL	TR1	1		UG/L	U	V	.11	1	Yes	200	W
10197	01/26/05	GW11702ST	1,1,2,2-TETRACHLOROETHANE	REAL	TR1	1		UG/L	U	V	.19	1	Yes	1	W
10197	01/26/05	GW11702ST	1,1,2-TRICHLORO-1,2,2-TRIFLUOROETHANE	REAL	TR1	1		UG/L	U	V	.24	1	Yes		W
10197	01/26/05	GW11702ST	1,1,2-TRICHLOROETHANE	REAL	TR1	1		UG/L	U	V	.31	1	Yes	5	W
10197	01/26/05	GW11702ST	1,1-DICHLOROETHANE	REAL	TR1	30.6		UG/L		V	.17	1	Yes	3650	W
10197	01/26/05	GW11702ST	1,1-DICHLOROETHENE	REAL	TR1	18.1		UG/L		V	.26	1	Yes	7	W
10197	01/26/05	GW11702ST	1,1-DICHLOROPROPENE	REAL	TR1	1		UG/L	U	V	.16	1	Yes		W
10197	01/26/05	GW11702ST	1,2,3-TRICHLOROBENZENE	REAL	TR1	1		UG/L	U	V	.2	1	Yes		W
10197	01/26/05	GW11702ST	1,2,3-TRICHLOROPROPANE	REAL	TR1	1		UG/L	U	V	.75	1	Yes		W
10197	01/26/05	GW11702ST	1,2,4-TRICHLOROBENZENE	REAL	TR1	1		UG/L	U	V	.31	1	Yes	70	W
10197	01/26/05	GW11702ST	1,2-DIBROMOETHANE	REAL	TR1	1		UG/L	U	V	.23	1	Yes		W
10197	01/26/05	GW11702ST	1,2-DICHLOROBENZENE	REAL	TR1	1		UG/L	U	V	.15	1	Yes	600	W
10197	01/26/05	GW11702ST	1,2-DICHLOROETHANE	REAL	TR1	1		UG/L	U	V	.13	1	Yes	5	W

61

Location	Sample Date	Sample Number	Analyte	QC Code	Result Type	Result	Error	Units	Result Qualifier	Validation	Detection Limit	Dilution	Filtered	Groundwater Tier II or PQL	Well Class Code
10197	01/26/05	GW11702ST	1,2-DICHLOROPROPANE	REAL	TR1	1		UG/L	U	V	.21	1	Yes	5	W
10197	01/26/05	GW11702ST	1,3-DICHLOROBENZENE	REAL	TR1	1		UG/L	U	V	.17	1	Yes	600	W
10197	01/26/05	GW11702ST	1,3-DICHLOROPROPANE	REAL	TR1	1		UG/L	U	V	.19	1	Yes		W
10197	01/26/05	GW11702ST	1,4-DICHLOROBENZENE	REAL	TR1	1		UG/L	U	V	.16	1	Yes	75	W
10197	01/26/05	GW11702ST	2,2-DICHLOROPROPANE	REAL	TR1	1		UG/L	U	UJ	.26	1	Yes		W
10197	01/26/05	GW11702ST	2-BUTANONE	REAL	TR1	10		UG/L	U	UJ	3.5	1	Yes	21900	W
10197	01/26/05	GW11702ST	2-CHLOROTOLUENE	REAL	TR1	1		UG/L	U	V	.15	1	Yes		W
10197	01/26/05	GW11702ST	2-HEXANONE	REAL	TR1	10		UG/L	U	V	2.1	1	Yes		W
10197	01/26/05	GW11702ST	4-ISOPROPYLTOLUENE	REAL	TR1	1		UG/L	U	V	.16	1	Yes		W
10197	01/26/05	GW11702ST	4-METHYL-2-PENTANONE	REAL	TR1	10		UG/L	U	V	4.2	1	Yes	2920	W
10197	01/26/05	GW11702ST	ACETONE	REAL	TR1	10		UG/L	U	V	6.3	1	Yes	3650	W
10197	01/26/05	GW11702ST	BENZENE	REAL	TR1	1		UG/L	U	V	.12	1	Yes	5	W
10197	01/26/05	GW11702ST	BENZENE, 1,2,4-TRIMETHYL	REAL	TR1	1		UG/L	U	V	.15	1	Yes		W
10197	01/26/05	GW11702ST	BENZENE, 1,3,5-TRIMETHYL-	REAL	TR1	1		UG/L	U	V	.13	1	Yes		W
10197	01/26/05	GW11702ST	BROMOBENZENE	REAL	TR1	1		UG/L	U	V	.12	1	Yes		W
10197	01/26/05	GW11702ST	BROMOCHLOROMETHANE	REAL	TR1	1		UG/L	U	V	.6	1	Yes		W
10197	01/26/05	GW11702ST	BROMODICHLOROMETHANE	REAL	TR1	1		UG/L	U	V	.13	1	Yes	100	W
10197	01/26/05	GW11702ST	BROMOFORM	REAL	TR1	1		UG/L	U	V	.21	1	Yes	100	W
10197	01/26/05	GW11702ST	BROMOMETHANE	REAL	TR1	1		UG/L	U	UJ	.59	1	Yes	51.1	W
10197	01/26/05	GW11702ST	CARBON DISULFIDE	REAL	TR1	1		UG/L	U	V	.55	1	Yes	3650	W
10197	01/26/05	GW11702ST	CARBON TETRACHLORIDE	REAL	TR1	1		UG/L	U	V	.19	1	Yes	5	W
10197	01/26/05	GW11702ST	CHLOROBENZENE	REAL	TR1	1		UG/L	U	V	.27	1	Yes	100	W
10197	01/26/05	GW11702ST	CHLOROETHANE	REAL	TR1	1		UG/L	U	UJ	.39	1	Yes	29.4	W
10197	01/26/05	GW11702ST	CHLOROFORM	REAL	TR1	1		UG/L	U	V	.17	1	Yes	100	W
10197	01/26/05	GW11702ST	CHLOROMETHANE	REAL	TR1	1		UG/L	U	UJ	.54	1	Yes	6.55	W
10197	01/26/05	GW11702ST	cis-1,2-DICHLOROETHENE	REAL	DL1	909		UG/L	D	V	2.2	10	Yes	70	W
10197	01/26/05	GW11702ST	cis-1,3-DICHLOROPROPENE	REAL	TR1	1		UG/L	U	V	.15	1	Yes	1	W
10197	01/26/05	GW11702ST	DIBROMOCHLOROMETHANE	REAL	TR1	1		UG/L	U	V	.23	1	Yes	1.01	W
10197	01/26/05	GW11702ST	DIBROMOMETHANE	REAL	TR1	1		UG/L	U	V	.4	1	Yes		W
10197	01/26/05	GW11702ST	DICHLORODIFLUOROMETHANE	REAL	TR1	1		UG/L	U	UJ	.35	1	Yes		W
10197	01/26/05	GW11702ST	ETHYLBENZENE	REAL	TR1	1		UG/L	U	V	.13	1	Yes	700	W
10197	01/26/05	GW11702ST	HEXACHLOROBUTADIENE	REAL	TR1	1		UG/L	U	UJ	.29	1	Yes	10	W
10197	01/26/05	GW11702ST	ISOPROPYLBENZENE	REAL	TR1	1		UG/L	U	V	.093	1	Yes		W
10197	01/26/05	GW11702ST	METHYLENE CHLORIDE	REAL	TR1	1		UG/L	U	V	.28	1	Yes	5	W
10197	01/26/05	GW11702ST	NAPHTHALENE	REAL	TR1	1		UG/L	U	V	.19	1	Yes	1460	W
10197	01/26/05	GW11702ST	n-BUTYLBENZENE	REAL	TR1	1		UG/L	U	V	.18	1	Yes		W
10197	01/26/05	GW11702ST	n-PROPYLBENZENE	REAL	TR1	1		UG/L	U	V	.13	1	Yes		W
10197	01/26/05	GW11702ST	p-CHLOROTOLUENE	REAL	TR1	1		UG/L	U	V	.12	1	Yes		W
10197	01/26/05	GW11702ST	sec-BUTYLBENZENE	REAL	TR1	1		UG/L	U	V	.13	1	Yes		W
10197	01/26/05	GW11702ST	STYRENE	REAL	TR1	1		UG/L	U	V	.12	1	Yes	100	W
10197	01/26/05	GW11702ST	tert-BUTYLBENZENE	REAL	TR1	1		UG/L	U	V	.11	1	Yes		W
10197	01/26/05	GW11702ST	TETRACHLOROETHENE	REAL	TR1	62.5		UG/L		V	.18	1	Yes	5	W
10197	01/26/05	GW11702ST	TOLUENE	REAL	TR1	1		UG/L	U	V	.17	1	Yes	1000	W
10197	01/26/05	GW11702ST	TOTAL XYLENES	REAL	TR1	1		UG/L	U	V	.14	1	Yes	10000	W
10197	01/26/05	GW11702ST	trans-1,2-DICHLOROETHENE	REAL	TR1	1		UG/L	U	V	.17	1	Yes	70	W
10197	01/26/05	GW11702ST	trans-1,3-DICHLOROPROPENE	REAL	TR1	1		UG/L	U	V	.16	1	Yes	1	W
10197	01/26/05	GW11702ST	TRICHLOROETHENE	REAL	DL1	342		UG/L	D	V	2.9	10	Yes	5	W
10197	01/26/05	GW11702ST	TRICHLOROFLUOROMETHANE	REAL	TR1	1		UG/L	U	UJ	.097	1	Yes		W
10197	01/26/05	GW11702ST	VINYL CHLORIDE	REAL	TR1	31.2		UG/L		V	.2	1	Yes	2	W
10498	03/15/05	GW11757ST	1,1,1,2-TETRACHLOROETHANE	REAL	TR1	1		UG/L	U	V1	.13	1	Yes		W
10498	03/15/05	GW11757ST	1,1,1-TRICHLOROETHANE	REAL	TR1	1		UG/L	U	V1	.11	1	Yes	200	W
10498	03/15/05	GW11757ST	1,1,2,2-TETRACHLOROETHANE	REAL	TR1	1		UG/L	U	V1	.19	1	Yes	1	W
10498	03/15/05	GW11757ST	1,1,2-TRICHLORO-1,2,2-TRIFLUOROETHANE	REAL	TR1	1		UG/L	U	V1	.24	1	Yes		W
10498	03/15/05	GW11757ST	1,1,2-TRICHLOROETHANE	REAL	TR1	1		UG/L	U	V1	.31	1	Yes	5	W
10498	03/15/05	GW11757ST	1,1-DICHLOROETHANE	REAL	TR1	1		UG/L	U	V1	.17	1	Yes	3650	W
10498	03/15/05	GW11757ST	1,1-DICHLOROETHENE	REAL	TR1	1		UG/L	U	V1	.26	1	Yes	7	W
10498	03/15/05	GW11757ST	1,1-DICHLOROPROPENE	REAL	TR1	1		UG/L	U	V1	.16	1	Yes		W
10498	03/15/05	GW11757ST	1,2,3-TRICHLOROBENZENE	REAL	TR1	1		UG/L	U	V1	.2	1	Yes		W
10498	03/15/05	GW11757ST	1,2,3-TRICHLOROPROPANE	REAL	TR1	1		UG/L	U	V1	.75	1	Yes		W
10498	03/15/05	GW11757ST	1,2,4-TRICHLOROBENZENE	REAL	TR1	1		UG/L	U	V1	.31	1	Yes	70	W
10498	03/15/05	GW11757ST	1,2-DIBROMOETHANE	REAL	TR1	1		UG/L	U	V1	.23	1	Yes		W
10498	03/15/05	GW11757ST	1,2-DICHLOROBENZENE	REAL	TR1	1		UG/L	U	V1	.15	1	Yes	600	W
10498	03/15/05	GW11757ST	1,2-DICHLOROETHANE	REAL	TR1	1		UG/L	U	V1	.13	1	Yes	5	W
10498	03/15/05	GW11757ST	1,2-DICHLOROPROPANE	REAL	TR1	1		UG/L	U	V1	.21	1	Yes	5	W
10498	03/15/05	GW11757ST	1,3-DICHLOROBENZENE	REAL	TR1	1		UG/L	U	V1	.17	1	Yes	600	W
10498	03/15/05	GW11757ST	1,3-DICHLOROPROPANE	REAL	TR1	1		UG/L	U	V1	.19	1	Yes		W

Location	Sample Date	Sample Number	Analyte	QC Code	Result Type	Result	Error	Units	Result Qualifier	Validation	Detection Limit	Dilution	Filtered	Groundwater Tier II or PQL	Well Class Code
10498	03/15/05	GW11757ST	1,4-DICHLOROBENZENE	REAL	TR1	1		UG/L	U	V1	.16	1	Yes	75	W
10498	03/15/05	GW11757ST	2,2-DICHLOROPROPANE	REAL	TR1	1		UG/L	U	V1	.26	1	Yes		W
10498	03/15/05	GW11757ST	2-BUTANONE	REAL	TR1	10		UG/L	U	V1	3.5	1	Yes	21900	W
10498	03/15/05	GW11757ST	2-CHLOROTOLUENE	REAL	TR1	1		UG/L	U	V1	.15	1	Yes		W
10498	03/15/05	GW11757ST	2-HEXANONE	REAL	TR1	10		UG/L	U	V1	2.1	1	Yes		W
10498	03/15/05	GW11757ST	4-ISOPROPYLTOLUENE	REAL	TR1	1		UG/L	U	V1	.16	1	Yes		W
10498	03/15/05	GW11757ST	4-METHYL-2-PENTANONE	REAL	TR1	10		UG/L	U	V1	4.2	1	Yes	2920	W
10498	03/15/05	GW11757ST	ACETONE	REAL	TR1	10		UG/L	U	V1	6.3	1	Yes	3650	W
10498	03/15/05	GW11757ST	BENZENE	REAL	TR1	1		UG/L	U	V1	.12	1	Yes	5	W
10498	03/15/05	GW11757ST	BENZENE, 1,2,4-TRIMETHYL	REAL	TR1	1		UG/L	U	V1	.15	1	Yes		W
10498	03/15/05	GW11757ST	BENZENE, 1,3,5-TRIMETHYL-	REAL	TR1	1		UG/L	U	V1	.13	1	Yes		W
10498	03/15/05	GW11757ST	BROMOBENZENE	REAL	TR1	1		UG/L	U	V1	.12	1	Yes		W
10498	03/15/05	GW11757ST	BROMOCHLOROMETHANE	REAL	TR1	1		UG/L	U	V1	.6	1	Yes		W
10498	03/15/05	GW11757ST	BROMODICHLOROMETHANE	REAL	TR1	1		UG/L	U	V1	.13	1	Yes	100	W
10498	03/15/05	GW11757ST	BROMOFORM	REAL	TR1	1		UG/L	U	V1	.21	1	Yes	100	W
10498	03/15/05	GW11757ST	BROMOMETHANE	REAL	TR1	1		UG/L	U	V1	.59	1	Yes	51.1	W
10498	03/15/05	GW11757ST	CARBON DISULFIDE	REAL	TR1	1		UG/L	U	UJ1	.55	1	Yes	3650	W
10498	03/15/05	GW11757ST	CARBON TETRACHLORIDE	REAL	TR1	1		UG/L	U	V1	.19	1	Yes	5	W
10498	03/15/05	GW11757ST	CHLOROBENZENE	REAL	TR1	1		UG/L	U	V1	.27	1	Yes	100	W
10498	03/15/05	GW11757ST	CHLOROETHANE	REAL	TR1	1		UG/L	U	UJ1	.39	1	Yes	29.4	W
10498	03/15/05	GW11757ST	CHLOROFORM	REAL	TR1	1		UG/L	U	V1	.17	1	Yes	100	W
10498	03/15/05	GW11757ST	CHLOROMETHANE	REAL	TR1	1		UG/L	U	V1	.54	1	Yes	6.55	W
10498	03/15/05	GW11757ST	cis-1,2-DICHLOROETHENE	REAL	TR1	1		UG/L	U	V1	.22	1	Yes	70	W
10498	03/15/05	GW11757ST	cis-1,3-DICHLOROPROPENE	REAL	TR1	1		UG/L	U	V1	.15	1	Yes	1	W
10498	03/15/05	GW11757ST	DIBROMOCHLOROMETHANE	REAL	TR1	1		UG/L	U	V1	.23	1	Yes	1.01	W
10498	03/15/05	GW11757ST	DIBROMOMETHANE	REAL	TR1	1		UG/L	U	V1	.4	1	Yes		W
10498	03/15/05	GW11757ST	DICHLORODIFLUOROMETHANE	REAL	TR1	1		UG/L	U	UJ1	.35	1	Yes		W
10498	03/15/05	GW11757ST	ETHYLBENZENE	REAL	TR1	1		UG/L	U	V1	.13	1	Yes	700	W
10498	03/15/05	GW11757ST	HEXACHLOROBUTADIENE	REAL	TR1	1		UG/L	U	V1	.29	1	Yes	10	W
10498	03/15/05	GW11757ST	ISOPROPYLBENZENE	REAL	TR1	1		UG/L	U	V1	.093	1	Yes		W
10498	03/15/05	GW11757ST	METHYLENE CHLORIDE	REAL	TR1	1		UG/L	U	V1	.28	1	Yes	5	W
10498	03/15/05	GW11757ST	NAPHTHALENE	REAL	TR1	1		UG/L	U	V1	.19	1	Yes	1460	W
10498	03/15/05	GW11757ST	n-BUTYLBENZENE	REAL	TR1	1		UG/L	U	V1	.18	1	Yes		W
10498	03/15/05	GW11757ST	n-PROPYLBENZENE	REAL	TR1	1		UG/L	U	V1	.13	1	Yes		W
10498	03/15/05	GW11757ST	p-CHLOROTOLUENE	REAL	TR1	1		UG/L	U	V1	.12	1	Yes		W
10498	03/15/05	GW11757ST	sec-BUTYLBENZENE	REAL	TR1	1		UG/L	U	V1	.13	1	Yes		W
10498	03/15/05	GW11757ST	STYRENE	REAL	TR1	1		UG/L	U	V1	.12	1	Yes	100	W
10498	03/15/05	GW11757ST	tert-BUTYLBENZENE	REAL	TR1	1		UG/L	U	V1	.11	1	Yes		W
10498	03/15/05	GW11757ST	TETRACHLOROETHENE	REAL	TR1	107		UG/L		J1	.18	1	Yes	5	W
10498	03/15/05	GW11757ST	TOLUENE	REAL	TR1	1		UG/L	U	V1	.17	1	Yes	1000	W
10498	03/15/05	GW11757ST	TOTAL XYLENES	REAL	TR1	1		UG/L	U	V1	.14	1	Yes	10000	W
10498	03/15/05	GW11757ST	trans-1,2-DICHLOROETHENE	REAL	TR1	1		UG/L	U	V1	.17	1	Yes	70	W
10498	03/15/05	GW11757ST	trans-1,3-DICHLOROPROPENE	REAL	TR1	1		UG/L	U	V1	.16	1	Yes	1	W
10498	03/15/05	GW11757ST	TRICHLOROETHENE	REAL	TR1	1		UG/L	U	V1	.29	1	Yes	5	W
10498	03/15/05	GW11757ST	TRICHLOROFLUOROMETHANE	REAL	TR1	1		UG/L	U	UJ1	.097	1	Yes		W
10498	03/15/05	GW11757ST	VINYL CHLORIDE	REAL	TR1	1		UG/L	U	V1	.2	1	Yes	2	W
10694	03/10/05	GW11730ST	NITRATE/NITRITE	REAL	TR1	54.8		UG/L			3	1	Yes	10000	W
10694	03/10/05	GW11730ST	URANIUM-233,-234	REAL	TR1	6.4	1.17	PCI/L		V1	.187		No	1.06	W
10694	03/10/05	GW11730ST	URANIUM-235	REAL	TR1	0.318	.189	PCI/L	J	V1	.143		No	1.01	W
10694	03/10/05	GW11730ST	URANIUM-238	REAL	TR1	4.3	.875	PCI/L		V1	.168		No	0.768	W
10994	03/10/05	GW11731ST	NITRATE/NITRITE	REAL	TR1	993		UG/L			3	1	Yes	10000	W
13403	03/10/05	GW11733ST	URANIUM, TOTAL	REAL	TR1	35.154351	3.5	PCI/L		V1	0.51806412		No		W
18799	02/08/05	GW11711ST	1,1,1,2-TETRACHLOROETHANE	REAL	TR1	1		UG/L	U	V	.13	1	Yes		W
18799	02/08/05	GW11711ST	1,1,1-TRICHLOROETHANE	REAL	TR1	1		UG/L	U	V	.11	1	Yes	200	W
18799	02/08/05	GW11711ST	1,1,2,2-TETRACHLOROETHANE	REAL	TR1	1		UG/L	U	UJ	.19	1	Yes	1	W
18799	02/08/05	GW11711ST	1,1,2-TRICHLORO-1,2,2-TRIFLUOROETHANE	REAL	TR1	1		UG/L	U	V	.24	1	Yes		W
18799	02/08/05	GW11711ST	1,1,2-TRICHLOROETHANE	REAL	TR1	1		UG/L	U	V	.31	1	Yes	5	W
18799	02/08/05	GW11711ST	1,1-DICHLOROETHANE	REAL	TR1	1		UG/L	U	V	.17	1	Yes	3650	W
18799	02/08/05	GW11711ST	1,1-DICHLOROETHENE	REAL	TR1	5.42		UG/L		V	.26	1	Yes	7	W
18799	02/08/05	GW11711ST	1,1-DICHLOROPROPENE	REAL	TR1	1		UG/L	U	V	.16	1	Yes		W
18799	02/08/05	GW11711ST	1,2,3-TRICHLOROBENZENE	REAL	TR1	1		UG/L	U	V	.2	1	Yes		W
18799	02/08/05	GW11711ST	1,2,3-TRICHLOROPROPANE	REAL	TR1	1		UG/L	U	V	.75	1	Yes		W
18799	02/08/05	GW11711ST	1,2,4-TRICHLOROBENZENE	REAL	TR1	1		UG/L	U	V	.31	1	Yes	70	W
18799	02/08/05	GW11711ST	1,2-DIBROMOETHANE	REAL	TR1	1		UG/L	U	V	.23	1	Yes		W
18799	02/08/05	GW11711ST	1,2-DICHLOROBENZENE	REAL	TR1	1		UG/L	U	V	.15	1	Yes	600	W
18799	02/08/05	GW11711ST	1,2-DICHLOROETHANE	REAL	TR1	1		UG/L	U	V	.13	1	Yes	5	W

62

Location	Sample Date	Sample Number	Analyte	QC Code	Result Type	Result	Error	Units	Result Qualifier	Validation	Detection Limit	Dilution	Filtered	Groundwater Tier II or PQL	Well Class Code
18799	02/08/05	GW11711ST	1,2-DICHLOROPROPANE	REAL	TR1	1		UG/L	U	V	.21	1	Yes	5	W
18799	02/08/05	GW11711ST	1,3-DICHLOROBENZENE	REAL	TR1	1		UG/L	U	V	.17	1	Yes	600	W
18799	02/08/05	GW11711ST	1,3-DICHLOROPROPANE	REAL	TR1	1		UG/L	U	V	.19	1	Yes		W
18799	02/08/05	GW11711ST	1,4-DICHLOROBENZENE	REAL	TR1	1		UG/L	U	V	.16	1	Yes	75	W
18799	02/08/05	GW11711ST	2,2-DICHLOROPROPANE	REAL	TR1	1		UG/L	U	V	.26	1	Yes		W
18799	02/08/05	GW11711ST	2-BUTANONE	REAL	TR1	10		UG/L	U	V	3.5	1	Yes	21900	W
18799	02/08/05	GW11711ST	2-CHLOROTOLUENE	REAL	TR1	1		UG/L	U	V	.15	1	Yes		W
18799	02/08/05	GW11711ST	2-HEXANONE	REAL	TR1	10		UG/L	U	V	2.1	1	Yes		W
18799	02/08/05	GW11711ST	4-ISOPROPYLTOLUENE	REAL	TR1	1		UG/L	U	UJ	.16	1	Yes		W
18799	02/08/05	GW11711ST	4-METHYL-2-PENTANONE	REAL	TR1	10		UG/L	U	V	4.2	1	Yes	2920	W
18799	02/08/05	GW11711ST	ACETONE	REAL	TR1	10		UG/L	U	V	6.3	1	Yes	3650	W
18799	02/08/05	GW11711ST	BENZENE	REAL	TR1	1		UG/L	U	V	.12	1	Yes	5	W
18799	02/08/05	GW11711ST	BENZENE, 1,2,4-TRIMETHYL	REAL	TR1	1		UG/L	U	UJ	.15	1	Yes		W
18799	02/08/05	GW11711ST	BENZENE, 1,3,5-TRIMETHYL-	REAL	TR1	1		UG/L	U	UJ	.13	1	Yes		W
18799	02/08/05	GW11711ST	BROMOBENZENE	REAL	TR1	1		UG/L	U	V	.12	1	Yes		W
18799	02/08/05	GW11711ST	BROMOCHLOROMETHANE	REAL	TR1	1		UG/L	U	V	.6	1	Yes		W
18799	02/08/05	GW11711ST	BROMODICHLOROMETHANE	REAL	TR1	1		UG/L	U	V	.13	1	Yes	100	W
18799	02/08/05	GW11711ST	BROMOFORM	REAL	TR1	1		UG/L	U	V	.21	1	Yes	100	W
18799	02/08/05	GW11711ST	BROMOMETHANE	REAL	TR1	1		UG/L	U	UJ	.59	1	Yes	51.1	W
18799	02/08/05	GW11711ST	CARBON DISULFIDE	REAL	TR1	1		UG/L	U	UJ	.55	1	Yes	3650	W
18799	02/08/05	GW11711ST	CARBON TETRACHLORIDE	REAL	DL1	517		UG/L	D		.95	5	Yes	5	W
18799	02/08/05	GW11711ST	CHLOROBENZENE	REAL	TR1	1		UG/L	U	V	.27	1	Yes	100	W
18799	02/08/05	GW11711ST	CHLOROETHANE	REAL	TR1	1		UG/L	U	UJ	.39	1	Yes	29.4	W
18799	02/08/05	GW11711ST	CHLOROFORM	REAL	DL1	264		UG/L	D		.85	5	Yes	100	W
18799	02/08/05	GW11711ST	CHLOROMETHANE	REAL	TR1	1		UG/L	U	V	.54	1	Yes	6.55	W
18799	02/08/05	GW11711ST	cis-1,2-DICHLOROETHENE	REAL	TR1	1		UG/L	U	V	.22	1	Yes	70	W
18799	02/08/05	GW11711ST	cis-1,3-DICHLOROPROPENE	REAL	TR1	1		UG/L	U	V	.15	1	Yes	1	W
18799	02/08/05	GW11711ST	DIBROMOCHLOROMETHANE	REAL	TR1	1		UG/L	U	V	.23	1	Yes	1.01	W
18799	02/08/05	GW11711ST	DIBROMOMETHANE	REAL	TR1	1		UG/L	U	V	.4	1	Yes		W
18799	02/08/05	GW11711ST	DICHLORODIFLUOROMETHANE	REAL	TR1	1		UG/L	U	V	.35	1	Yes		W
18799	02/08/05	GW11711ST	ETHYLBENZENE	REAL	TR1	1		UG/L	U	V	.13	1	Yes	700	W
18799	02/08/05	GW11711ST	HEXACHLOROBUTADIENE	REAL	TR1	1		UG/L	U	UJ	.29	1	Yes	10	W
18799	02/08/05	GW11711ST	ISOPROPYLBENZENE	REAL	TR1	1		UG/L	U	UJ	.093	1	Yes		W
18799	02/08/05	GW11711ST	METHYLENE CHLORIDE	REAL	TR1	1		UG/L	U	V	.28	1	Yes	5	W
18799	02/08/05	GW11711ST	NAPHTHALENE	REAL	TR1	1		UG/L	U	V	.19	1	Yes	1460	W
18799	02/08/05	GW11711ST	n-BUTYLBENZENE	REAL	TR1	1		UG/L	U	V	.18	1	Yes		W
18799	02/08/05	GW11711ST	n-PROPYLBENZENE	REAL	TR1	1		UG/L	U	V	.13	1	Yes		W
18799	02/08/05	GW11711ST	p-CHLOROTOLUENE	REAL	TR1	1		UG/L	U	V	.12	1	Yes		W
18799	02/08/05	GW11711ST	sec-BUTYLBENZENE	REAL	TR1	1		UG/L	U	V	.13	1	Yes		W
18799	02/08/05	GW11711ST	STYRENE	REAL	TR1	1		UG/L	U	V	.12	1	Yes	100	W
18799	02/08/05	GW11711ST	tert-BUTYLBENZENE	REAL	TR1	1		UG/L	U	UJ	.11	1	Yes		W
18799	02/08/05	GW11711ST	TETRACHLOROETHENE	REAL	TR1	9.56		UG/L		V	.18	1	Yes	5	W
18799	02/08/05	GW11711ST	TOLUENE	REAL	TR1	1		UG/L	U	V	.17	1	Yes	1000	W
18799	02/08/05	GW11711ST	TOTAL XYLENES	REAL	TR1	1		UG/L	U	V	.14	1	Yes	10000	W
18799	02/08/05	GW11711ST	trans-1,2-DICHLOROETHENE	REAL	TR1	1		UG/L	U	V	.17	1	Yes	70	W
18799	02/08/05	GW11711ST	trans-1,3-DICHLOROPROPENE	REAL	TR1	1		UG/L	U	V	.16	1	Yes	1	W
18799	02/08/05	GW11711ST	TRICHLOROETHENE	REAL	TR1	1		UG/L	U	V	.29	1	Yes	5	W
18799	02/08/05	GW11711ST	TRICHLOROFLUOROMETHANE	REAL	TR1	1		UG/L	U	V	.097	1	Yes		W
18799	02/08/05	GW11711ST	VINYL CHLORIDE	REAL	TR1	1		UG/L	U	V	.2	1	Yes	2	W
20098	01/12/05	GW11678ST	1,1,1,2-TETRACHLOROETHANE	REAL	TR1	1		UG/L	U	V	.13	1	Yes		W
20098	01/12/05	GW11678ST	1,1,1-TRICHLOROETHANE	REAL	TR1	1		UG/L	U	V	.11	1	Yes	200	W
20098	01/12/05	GW11678ST	1,1,2,2-TETRACHLOROETHANE	REAL	TR1	1		UG/L	U	V	.19	1	Yes	1	W
20098	01/12/05	GW11678ST	1,1,2-TRICHLORO-1,2,2-TRIFLUOROETHANE	REAL	TR1	1		UG/L	U	V	.24	1	Yes		W
20098	01/12/05	GW11678ST	1,1,2-TRICHLOROETHANE	REAL	TR1	1		UG/L	U	V	.31	1	Yes	5	W
20098	01/12/05	GW11678ST	1,1-DICHLOROETHANE	REAL	TR1	1		UG/L	U	V	.17	1	Yes	3650	W
20098	01/12/05	GW11678ST	1,1-DICHLOROETHENE	REAL	TR1	1		UG/L	U	V	.26	1	Yes	7	W
20098	01/12/05	GW11678ST	1,1-DICHLOROPROPENE	REAL	TR1	1		UG/L	U	V	.16	1	Yes		W
20098	01/12/05	GW11678ST	1,2,3-TRICHLOROBENZENE	REAL	TR1	1		UG/L	U	V	.2	1	Yes		W
20098	01/12/05	GW11678ST	1,2,3-TRICHLOROPROPANE	REAL	TR1	1		UG/L	U	V	.75	1	Yes		W
20098	01/12/05	GW11678ST	1,2,4-TRICHLOROBENZENE	REAL	TR1	1		UG/L	U	V	.31	1	Yes	70	W
20098	01/12/05	GW11678ST	1,2-DIBROMOETHANE	REAL	TR1	1		UG/L	U	V	.23	1	Yes		W
20098	01/12/05	GW11678ST	1,2-DICHLOROBENZENE	REAL	TR1	1		UG/L	U	V	.15	1	Yes	600	W
20098	01/12/05	GW11678ST	1,2-DICHLOROETHANE	REAL	TR1	1		UG/L	U	V	.13	1	Yes	5	W
20098	01/12/05	GW11678ST	1,2-DICHLOROPROPANE	REAL	TR1	1		UG/L	U	V	.21	1	Yes	5	W
20098	01/12/05	GW11678ST	1,3-DICHLOROBENZENE	REAL	TR1	1		UG/L	U	V	.17	1	Yes	600	W
20098	01/12/05	GW11678ST	1,3-DICHLOROPROPANE	REAL	TR1	1		UG/L	U	V	.19	1	Yes		W

Location	Sample Date	Sample Number	Analyte	QC Code	Result Type	Result	Error	Units	Result Qualifier	Validation	Detection Limit	Dilution	Filtered	Groundwater Tier II or PQL	Well Class Code
20098	01/12/05	GW11678ST	1,4-DICHLOROBENZENE	REAL	TR1	1		UG/L	U	V	.16	1	Yes	75	W
20098	01/12/05	GW11678ST	2,2-DICHLOROPROPANE	REAL	TR1	1		UG/L	U	UJ	.26	1	Yes		W
20098	01/12/05	GW11678ST	2-BUTANONE	REAL	TR1	10		UG/L	U	UJ	3.5	1	Yes	21900	W
20098	01/12/05	GW11678ST	2-CHLOROTOLUENE	REAL	TR1	1		UG/L	U	V	.15	1	Yes		W
20098	01/12/05	GW11678ST	2-HEXANONE	REAL	TR1	10		UG/L	U	V	2.1	1	Yes		W
20098	01/12/05	GW11678ST	4-ISOPROPYLTOLUENE	REAL	TR1	1		UG/L	U	V	.16	1	Yes		W
20098	01/12/05	GW11678ST	4-METHYL-2-PENTANONE	REAL	TR1	10		UG/L	U	V	4.2	1	Yes	2920	W
20098	01/12/05	GW11678ST	ACETONE	REAL	TR1	10		UG/L	U	V	6.3	1	Yes	3650	W
20098	01/12/05	GW11678ST	AROCLOR-1016	REAL	TR1	0.5		UG/L	U	V	.14	1	Yes	1	W
20098	01/12/05	GW11678ST	AROCLOR-1221	REAL	TR1	0.5		UG/L	U	V	.17	1	Yes	1	W
20098	01/12/05	GW11678ST	AROCLOR-1232	REAL	TR1	0.5		UG/L	U	V	.12	1	Yes	1	W
20098	01/12/05	GW11678ST	AROCLOR-1242	REAL	TR1	0.5		UG/L	U	V	.24	1	Yes	1	W
20098	01/12/05	GW11678ST	AROCLOR-1248	REAL	TR1	0.5		UG/L	U	V	.08	1	Yes	1	W
20098	01/12/05	GW11678ST	AROCLOR-1254	REAL	TR1	0.5		UG/L	U	V	.13	1	Yes	1	W
20098	01/12/05	GW11678ST	AROCLOR-1260	REAL	TR1	0.5		UG/L	U	V	.09	1	Yes	1	W
20098	01/12/05	GW11678ST	BENZENE	REAL	TR1	1		UG/L	U	V	.12	1	Yes	5	W
20098	01/12/05	GW11678ST	BENZENE, 1,2,4-TRIMETHYL	REAL	TR1	1		UG/L	U	UJ	.15	1	Yes		W
20098	01/12/05	GW11678ST	BENZENE, 1,3,5-TRIMETHYL-	REAL	TR1	1		UG/L	U	V	.13	1	Yes		W
20098	01/12/05	GW11678ST	BROMOBENZENE	REAL	TR1	1		UG/L	U	V	.12	1	Yes		W
20098	01/12/05	GW11678ST	BROMOCHLOROMETHANE	REAL	TR1	1		UG/L	U	V	.6	1	Yes		W
20098	01/12/05	GW11678ST	BROMODICHLOROMETHANE	REAL	TR1	1		UG/L	U	V	.13	1	Yes	100	W
20098	01/12/05	GW11678ST	BROMOFORM	REAL	TR1	1		UG/L	U	UJ	.21	1	Yes	100	W
20098	01/12/05	GW11678ST	BROMOMETHANE	REAL	TR1	1		UG/L	U	UJ	.59	1	Yes	51.1	W
20098	01/12/05	GW11678ST	CARBON DISULFIDE	REAL	TR1	1		UG/L	U	UJ	.55	1	Yes	3650	W
20098	01/12/05	GW11678ST	CARBON TETRACHLORIDE	REAL	TR1	1		UG/L	U	V	.19	1	Yes	5	W
20098	01/12/05	GW11678ST	CHLOROBENZENE	REAL	TR1	1		UG/L	U	V	.27	1	Yes	100	W
20098	01/12/05	GW11678ST	CHLOROETHANE	REAL	TR1	1		UG/L	U	UJ	.39	1	Yes	29.4	W
20098	01/12/05	GW11678ST	CHLOROFORM	REAL	TR1	1		UG/L	U	V	.17	1	Yes	100	W
20098	01/12/05	GW11678ST	CHLOROMETHANE	REAL	TR1	1		UG/L	U	V	.54	1	Yes	6.55	W
20098	01/12/05	GW11678ST	cis-1,2-DICHLOROETHENE	REAL	TR1	15		UG/L		V	.22	1	Yes	70	W
20098	01/12/05	GW11678ST	cis-1,3-DICHLOROPROPENE	REAL	TR1	1		UG/L	U	V	.15	1	Yes	1	W
20098	01/12/05	GW11678ST	DIBROMOCHLOROMETHANE	REAL	TR1	1		UG/L	U	V	.23	1	Yes	1.01	W
20098	01/12/05	GW11678ST	DIBROMOMETHANE	REAL	TR1	1		UG/L	U	V	.4	1	Yes		W
20098	01/12/05	GW11678ST	DICHLORODIFLUOROMETHANE	REAL	TR1	1		UG/L	U	V	.35	1	Yes		W
20098	01/12/05	GW11678ST	ETHYLBENZENE	REAL	TR1	1		UG/L	U	V	.13	1	Yes	700	W
20098	01/12/05	GW11678ST	HEXACHLOROBUTADIENE	REAL	TR1	1		UG/L	U	V	.29	1	Yes	10	W
20098	01/12/05	GW11678ST	ISOPROPYLBENZENE	REAL	TR1	1		UG/L	U	V	.093	1	Yes		W
20098	01/12/05	GW11678ST	METHYLENE CHLORIDE	REAL	TR1	1		UG/L	U	V	.28	1	Yes	5	W
20098	01/12/05	GW11678ST	NAPHTHALENE	REAL	TR1	1		UG/L	U	V	.19	1	Yes	1460	W
20098	01/12/05	GW11678ST	n-BUTYLBENZENE	REAL	TR1	1		UG/L	U	V	.18	1	Yes		W
20098	01/12/05	GW11678ST	NITRATE/NITRITE	REAL	TR1	314		UG/L		V	3	1	Yes	10000	W
20098	01/12/05	GW11678ST	n-PROPYLBENZENE	REAL	TR1	1		UG/L	U	V	.13	1	Yes		W
20098	01/12/05	GW11678ST	p-CHLOROTOLUENE	REAL	TR1	1		UG/L	U	V	.12	1	Yes		W
20098	01/12/05	GW11678ST	sec-BUTYLBENZENE	REAL	TR1	1		UG/L	U	V	.13	1	Yes		W
20098	01/12/05	GW11678ST	STYRENE	REAL	TR1	1		UG/L	U	V	.12	1	Yes	100	W
20098	01/12/05	GW11678ST	tert-BUTYLBENZENE	REAL	TR1	1		UG/L	U	V	.11	1	Yes		W
20098	01/12/05	GW11678ST	TETRACHLOROETHENE	REAL	TR1	1		UG/L	U	V	.18	1	Yes	5	W
20098	01/12/05	GW11678ST	TOLUENE	REAL	TR1	1		UG/L	U	V	.17	1	Yes	1000	W
20098	01/12/05	GW11678ST	TOTAL XYLENES	REAL	TR1	1		UG/L	U	V	.14	1	Yes	10000	W
20098	01/12/05	GW11678ST	trans-1,2-DICHLOROETHENE	REAL	TR1	1		UG/L	U	V	.17	1	Yes	70	W
20098	01/12/05	GW11678ST	trans-1,3-DICHLOROPROPENE	REAL	TR1	1		UG/L	U	V	.16	1	Yes	1	W
20098	01/12/05	GW11678ST	TRICHLOROETHENE	REAL	TR1	1		UG/L	U	V	.29	1	Yes	5	W
20098	01/12/05	GW11678ST	TRICHLOROFLUOROMETHANE	REAL	TR1	1		UG/L	U	UJ	.097	1	Yes		W
20098	01/12/05	GW11678ST	URANIUM, TOTAL	REAL	TR1	123.3486	11.8	PCI/L		V1	0.15966791		No		W
20098	01/12/05	GW11678ST	URANIUM-233,-234	REAL	TR1	95.7	13	PCI/L		V	.545		No	1.06	W
20098	01/12/05	GW11678ST	URANIUM-235	REAL	TR1	3.81	1.2	PCI/L		V	.44		No	1.01	W
20098	01/12/05	GW11678ST	URANIUM-238	REAL	TR1	59.5	8.46	PCI/L		V	.414		No	0.768	W
20098	01/12/05	GW11678ST	VINYL CHLORIDE	REAL	TR1	1		UG/L	U	V	.2	1	Yes	2	W
20198	01/12/05	GW11679ST	1,1,1,2-TETRACHLOROETHANE	REAL	TR1	1		UG/L	U	V	.13	1	Yes		W
20198	01/12/05	GW11679ST	1,1,1-TRICHLOROETHANE	REAL	TR1	1		UG/L	U	V	.11	1	Yes	200	W
20198	01/12/05	GW11679ST	1,1,2,2-TETRACHLOROETHANE	REAL	TR1	1		UG/L	U	V	.19	1	Yes	1	W
20198	01/12/05	GW11679ST	1,1,2-TRICHLORO-1,2,2-TRIFLUOROETHANE	REAL	TR1	1		UG/L	U	V	.24	1	Yes		W
20198	01/12/05	GW11679ST	1,1,2-TRICHLOROETHANE	REAL	TR1	1		UG/L	U	V	.31	1	Yes	5	W
20198	01/12/05	GW11679ST	1,1-DICHLOROETHANE	REAL	TR1	1		UG/L	U	V	.17	1	Yes	3650	W
20198	01/12/05	GW11679ST	1,1-DICHLOROETHENE	REAL	TR1	1		UG/L	U	V	.26	1	Yes	7	W
20198	01/12/05	GW11679ST	1,1-DICHLOROPROPENE	REAL	TR1	1		UG/L	U	V	.16	1	Yes		W

63

Location	Sample Date	Sample Number	Analyte	QC Code	Result Type	Result	Error	Units	Result Qualifier	Validation	Detection Limit	Dilution	Filtered	Groundwater Tier II or PQL	Well Class Code
20198	01/12/05	GW11679ST	1,2,3-TRICHLOROBENZENE	REAL	TR1	1		UG/L	U	V	.2	1	Yes		W
20198	01/12/05	GW11679ST	1,2,3-TRICHLOROPROPANE	REAL	TR1	1		UG/L	U	V	.75	1	Yes		W
20198	01/12/05	GW11679ST	1,2,4-TRICHLOROBENZENE	REAL	TR1	1		UG/L	U	V	.31	1	Yes	70	W
20198	01/12/05	GW11679ST	1,2-DIBROMOETHANE	REAL	TR1	1		UG/L	U	V	.23	1	Yes		W
20198	01/12/05	GW11679ST	1,2-DICHLOROBENZENE	REAL	TR1	1		UG/L	U	V	.15	1	Yes	600	W
20198	01/12/05	GW11679ST	1,2-DICHLOROETHANE	REAL	TR1	1		UG/L	U	V	.13	1	Yes	5	W
20198	01/12/05	GW11679ST	1,2-DICHLOROPROPANE	REAL	TR1	1		UG/L	U	V	.21	1	Yes	5	W
20198	01/12/05	GW11679ST	1,3-DICHLOROBENZENE	REAL	TR1	1		UG/L	U	V	.17	1	Yes	600	W
20198	01/12/05	GW11679ST	1,3-DICHLOROPROPANE	REAL	TR1	1		UG/L	U	V	.19	1	Yes		W
20198	01/12/05	GW11679ST	1,4-DICHLOROBENZENE	REAL	TR1	1		UG/L	U	V	.16	1	Yes	75	W
20198	01/12/05	GW11679ST	2,2-DICHLOROPROPANE	REAL	TR1	1		UG/L	U	UJ	.26	1	Yes		W
20198	01/12/05	GW11679ST	2-BUTANONE	REAL	TR1	10		UG/L	U	UJ	3.5	1	Yes	21900	W
20198	01/12/05	GW11679ST	2-CHLOROTOLUENE	REAL	TR1	1		UG/L	U	V	.15	1	Yes		W
20198	01/12/05	GW11679ST	2-HEXANONE	REAL	TR1	10		UG/L	U	V	2.1	1	Yes		W
20198	01/12/05	GW11679ST	4-ISOPROPYLTOLUENE	REAL	TR1	1		UG/L	U	V	.16	1	Yes		W
20198	01/12/05	GW11679ST	4-METHYL-2-PENTANONE	REAL	TR1	10		UG/L	U	V	4.2	1	Yes	2920	W
20198	01/12/05	GW11679ST	ACETONE	REAL	TR1	10		UG/L	U	V	6.3	1	Yes	3650	W
20198	01/12/05	GW11679ST	AROCLOR-1016	REAL	TR1	0.5		UG/L	U	V	.14	1	Yes	1	W
20198	01/12/05	GW11679ST	AROCLOR-1221	REAL	TR1	0.5		UG/L	U	V	.17	1	Yes	1	W
20198	01/12/05	GW11679ST	AROCLOR-1232	REAL	TR1	0.5		UG/L	U	V	.12	1	Yes	1	W
20198	01/12/05	GW11679ST	AROCLOR-1242	REAL	TR1	0.5		UG/L	U	V	.24	1	Yes	1	W
20198	01/12/05	GW11679ST	AROCLOR-1248	REAL	TR1	0.5		UG/L	U	V	.08	1	Yes	1	W
20198	01/12/05	GW11679ST	AROCLOR-1254	REAL	TR1	0.5		UG/L	U	V	.13	1	Yes	1	W
20198	01/12/05	GW11679ST	AROCLOR-1260	REAL	TR1	0.5		UG/L	U	V	.09	1	Yes	1	W
20198	01/12/05	GW11679ST	BENZENE	REAL	TR1	1		UG/L	U	V	.12	1	Yes	5	W
20198	01/12/05	GW11679ST	BENZENE, 1,2,4-TRIMETHYL	REAL	TR1	1		UG/L	U	UJ	.15	1	Yes		W
20198	01/12/05	GW11679ST	BENZENE, 1,3,5-TRIMETHYL-	REAL	TR1	1		UG/L	U	V	.13	1	Yes		W
20198	01/12/05	GW11679ST	BROMOBENZENE	REAL	TR1	1		UG/L	U	V	.12	1	Yes		W
20198	01/12/05	GW11679ST	BROMOCHLOROMETHANE	REAL	TR1	1		UG/L	U	V	.6	1	Yes		W
20198	01/12/05	GW11679ST	BROMODICHLOROMETHANE	REAL	TR1	1		UG/L	U	V	.13	1	Yes	100	W
20198	01/12/05	GW11679ST	BROMOFORM	REAL	TR1	1		UG/L	U	UJ	.21	1	Yes	100	W
20198	01/12/05	GW11679ST	BROMOMETHANE	REAL	TR1	1		UG/L	U	UJ	.59	1	Yes	51.1	W
20198	01/12/05	GW11679ST	CARBON DISULFIDE	REAL	TR1	1		UG/L	U	UJ	.55	1	Yes	3650	W
20198	01/12/05	GW11679ST	CARBON TETRACHLORIDE	REAL	TR1	1		UG/L	U	V	.19	1	Yes	5	W
20198	01/12/05	GW11679ST	CHLOROBENZENE	REAL	TR1	1		UG/L	U	V	.27	1	Yes	100	W
20198	01/12/05	GW11679ST	CHLOROETHANE	REAL	TR1	1		UG/L	U	UJ	.39	1	Yes	29.4	W
20198	01/12/05	GW11679ST	CHLOROFORM	REAL	TR1	1		UG/L	U	V	.17	1	Yes	100	W
20198	01/12/05	GW11679ST	CHLOROMETHANE	REAL	TR1	1		UG/L	U	V	.54	1	Yes	6.55	W
20198	01/12/05	GW11679ST	cis-1,2-DICHLOROETHENE	REAL	TR1	1		UG/L	U	V	.22	1	Yes	70	W
20198	01/12/05	GW11679ST	cis-1,3-DICHLOROPROPENE	REAL	TR1	1		UG/L	U	V	.15	1	Yes	1	W
20198	01/12/05	GW11679ST	DIBROMOCHLOROMETHANE	REAL	TR1	1		UG/L	U	V	.23	1	Yes	1.01	W
20198	01/12/05	GW11679ST	DIBROMOMETHANE	REAL	TR1	1		UG/L	U	V	.4	1	Yes		W
20198	01/12/05	GW11679ST	DICHLORODIFLUOROMETHANE	REAL	TR1	1		UG/L	U	V	.35	1	Yes		W
20198	01/12/05	GW11679ST	ETHYLBENZENE	REAL	TR1	1		UG/L	U	V	.13	1	Yes	700	W
20198	01/12/05	GW11679ST	HEXACHLOROBUTADIENE	REAL	TR1	1		UG/L	U	V	.29	1	Yes	10	W
20198	01/12/05	GW11679ST	ISOPROPYLBENZENE	REAL	TR1	1		UG/L	U	V	.093	1	Yes		W
20198	01/12/05	GW11679ST	METHYLENE CHLORIDE	REAL	TR1	1		UG/L	U	V	.28	1	Yes	5	W
20198	01/12/05	GW11679ST	NAPHTHALENE	REAL	TR1	1		UG/L	U	V	.19	1	Yes	1460	W
20198	01/12/05	GW11679ST	n-BUTYLBENZENE	REAL	TR1	1		UG/L	U	V	.18	1	Yes		W
20198	01/12/05	GW11679ST	NITRATE/NITRITE	REAL	TR1	3		UG/L	U	V	3	1	Yes	10000	W
20198	01/12/05	GW11679ST	n-PROPYLBENZENE	REAL	TR1	1		UG/L	U	V	.13	1	Yes		W
20198	01/12/05	GW11679ST	p-CHLOROTOLUENE	REAL	TR1	1		UG/L	U	V	.12	1	Yes		W
20198	01/12/05	GW11679ST	sec-BUTYLBENZENE	REAL	TR1	1		UG/L	U	V	.13	1	Yes		W
20198	01/12/05	GW11679ST	STYRENE	REAL	TR1	1		UG/L	U	V	.12	1	Yes	100	W
20198	01/12/05	GW11679ST	tert-BUTYLBENZENE	REAL	TR1	1		UG/L	U	V	.11	1	Yes		W
20198	01/12/05	GW11679ST	TETRACHLOROETHENE	REAL	TR1	1		UG/L	U	V	.18	1	Yes	5	W
20198	01/12/05	GW11679ST	TOLUENE	REAL	TR1	1		UG/L	U	V	.17	1	Yes	1000	W
20198	01/12/05	GW11679ST	TOTAL XYLENES	REAL	TR1	1		UG/L	U	V	.14	1	Yes	10000	W
20198	01/12/05	GW11679ST	trans-1,2-DICHLOROETHENE	REAL	TR1	1		UG/L	U	V	.17	1	Yes	70	W
20198	01/12/05	GW11679ST	trans-1,3-DICHLOROPROPENE	REAL	TR1	1		UG/L	U	V	.16	1	Yes	1	W
20198	01/12/05	GW11679ST	TRICHLOROETHENE	REAL	TR1	1		UG/L	U	V	.29	1	Yes	5	W
20198	01/12/05	GW11679ST	TRICHLOROFLUOROMETHANE	REAL	TR1	1		UG/L	U	UJ	.097	1	Yes		W
20198	01/12/05	GW11679ST	VINYL CHLORIDE	REAL	TR1	1		UG/L	U	V	.2	1	Yes	2	W
20398	01/12/05	GW11681ST	1,1,1,2-TETRACHLOROETHANE	REAL	TR1	1		UG/L	U	V	.13	1	Yes		W
20398	01/12/05	GW11681ST	1,1,1-TRICHLOROETHANE	REAL	TR1	1		UG/L	U	V	.11	1	Yes	200	W
20398	01/12/05	GW11681ST	1,1,2,2-TETRACHLOROETHANE	REAL	TR1	1		UG/L	U	V	.19	1	Yes	1	W

Location	Sample Date	Sample Number	Analyte	QC Code	Result Type	Result	Error	Units	Result Qualifier	Validation	Detection Limit	Dilution	Filtered	Groundwater Tier II or PQL	Well Class Code
20398	01/12/05	GW11681ST	1,1,2-TRICHLORO-1,2,2-TRIFLUOROETHANE	REAL	TR1	1		UG/L	U	V	.24	1	Yes		W
20398	01/12/05	GW11681ST	1,1,2-TRICHLOROETHANE	REAL	TR1	1		UG/L	U	V	.31	1	Yes	5	W
20398	01/12/05	GW11681ST	1,1-DICHLOROETHANE	REAL	TR1	1		UG/L	U	V	.17	1	Yes	3650	W
20398	01/12/05	GW11681ST	1,1-DICHLOROETHENE	REAL	TR1	1		UG/L	U	V	.26	1	Yes	7	W
20398	01/12/05	GW11681ST	1,1-DICHLOROPROPENE	REAL	TR1	1		UG/L	U	V	.16	1	Yes		W
20398	01/12/05	GW11681ST	1,2,3-TRICHLOROBENZENE	REAL	TR1	1		UG/L	U	V	.2	1	Yes		W
20398	01/12/05	GW11681ST	1,2,3-TRICHLOROPROPANE	REAL	TR1	1		UG/L	U	V	.75	1	Yes		W
20398	01/12/05	GW11681ST	1,2,4-TRICHLOROBENZENE	REAL	TR1	1		UG/L	U	V	.31	1	Yes	70	W
20398	01/12/05	GW11681ST	1,2-DIBROMOETHANE	REAL	TR1	1		UG/L	U	V	.23	1	Yes		W
20398	01/12/05	GW11681ST	1,2-DICHLOROBENZENE	REAL	TR1	1		UG/L	U	V	.15	1	Yes	600	W
20398	01/12/05	GW11681ST	1,2-DICHLOROETHANE	REAL	TR1	1		UG/L	U	V	.13	1	Yes	5	W
20398	01/12/05	GW11681ST	1,2-DICHLOROPROPANE	REAL	TR1	1		UG/L	U	V	.21	1	Yes	5	W
20398	01/12/05	GW11681ST	1,3-DICHLOROBENZENE	REAL	TR1	1		UG/L	U	V	.17	1	Yes	600	W
20398	01/12/05	GW11681ST	1,3-DICHLOROPROPANE	REAL	TR1	1		UG/L	U	V	.19	1	Yes		W
20398	01/12/05	GW11681ST	1,4-DICHLOROBENZENE	REAL	TR1	1		UG/L	U	V	.16	1	Yes	75	W
20398	01/12/05	GW11681ST	2,2-DICHLOROPROPANE	REAL	TR1	1		UG/L	U	UJ	.26	1	Yes		W
20398	01/12/05	GW11681ST	2-BUTANONE	REAL	TR1	10		UG/L	U	UJ	3.5	1	Yes	21900	W
20398	01/12/05	GW11681ST	2-CHLOROTOLUENE	REAL	TR1	1		UG/L	U	V	.15	1	Yes		W
20398	01/12/05	GW11681ST	2-HEXANONE	REAL	TR1	10		UG/L	U	V	2.1	1	Yes		W
20398	01/12/05	GW11681ST	4-ISOPROPYLTOLUENE	REAL	TR1	1		UG/L	U	V	.16	1	Yes		W
20398	01/12/05	GW11681ST	4-METHYL-2-PENTANONE	REAL	TR1	10		UG/L	U	V	4.2	1	Yes	2920	W
20398	01/12/05	GW11681ST	ACETONE	REAL	TR1	10		UG/L	U	V	6.3	1	Yes	3650	W
20398	01/12/05	GW11681ST	BENZENE	REAL	TR1	1		UG/L	U	V	.12	1	Yes	5	W
20398	01/12/05	GW11681ST	BENZENE, 1,2,4-TRIMETHYL	REAL	TR1	1		UG/L	U	UJ	.15	1	Yes		W
20398	01/12/05	GW11681ST	BENZENE, 1,3,5-TRIMETHYL-	REAL	TR1	1		UG/L	U	V	.13	1	Yes		W
20398	01/12/05	GW11681ST	BROMOBENZENE	REAL	TR1	1		UG/L	U	V	.12	1	Yes		W
20398	01/12/05	GW11681ST	BROMOCHLOROMETHANE	REAL	TR1	1		UG/L	U	V	.6	1	Yes		W
20398	01/12/05	GW11681ST	BROMODICHLOROMETHANE	REAL	TR1	1		UG/L	U	V	.13	1	Yes	100	W
20398	01/12/05	GW11681ST	BROMOFORM	REAL	TR1	1		UG/L	U	UJ	.21	1	Yes	100	W
20398	01/12/05	GW11681ST	BROMOMETHANE	REAL	TR1	1		UG/L	U	UJ	.59	1	Yes	51.1	W
20398	01/12/05	GW11681ST	CARBON DISULFIDE	REAL	TR1	1		UG/L	U	UJ	.55	1	Yes	3650	W
20398	01/12/05	GW11681ST	CARBON TETRACHLORIDE	REAL	TR1	1		UG/L	U	V	.19	1	Yes	5	W
20398	01/12/05	GW11681ST	CHLOROBENZENE	REAL	TR1	1		UG/L	U	V	.27	1	Yes	100	W
20398	01/12/05	GW11681ST	CHLOROETHANE	REAL	TR1	1		UG/L	U	UJ	.39	1	Yes	29.4	W
20398	01/12/05	GW11681ST	CHLOROFORM	REAL	TR1	1		UG/L	U	V	.17	1	Yes	100	W
20398	01/12/05	GW11681ST	CHLOROMETHANE	REAL	TR1	1		UG/L	U	V	.54	1	Yes	6.55	W
20398	01/12/05	GW11681ST	cis-1,2-DICHLOROETHENE	REAL	TR1	1		UG/L	U	V	.22	1	Yes	70	W
20398	01/12/05	GW11681ST	cis-1,3-DICHLOROPROPENE	REAL	TR1	1		UG/L	U	V	.15	1	Yes	1	W
20398	01/12/05	GW11681ST	DIBROMOCHLOROMETHANE	REAL	TR1	1		UG/L	U	V	.23	1	Yes	1.01	W
20398	01/12/05	GW11681ST	DIBROMOMETHANE	REAL	TR1	1		UG/L	U	V	.4	1	Yes		W
20398	01/12/05	GW11681ST	DICHLORODIFLUOROMETHANE	REAL	TR1	1		UG/L	U	V	.35	1	Yes		W
20398	01/12/05	GW11681ST	ETHYLBENZENE	REAL	TR1	1		UG/L	U	V	.13	1	Yes	700	W
20398	01/12/05	GW11681ST	HEXACHLOROBUTADIENE	REAL	TR1	1		UG/L	U	V	.29	1	Yes	10	W
20398	01/12/05	GW11681ST	ISOPROPYLBENZENE	REAL	TR1	1		UG/L	U	V	.093	1	Yes		W
20398	01/12/05	GW11681ST	METHYLENE CHLORIDE	REAL	TR1	1		UG/L	U	V	.28	1	Yes	5	W
20398	01/12/05	GW11681ST	NAPHTHALENE	REAL	TR1	1		UG/L	U	V	.19	1	Yes	1460	W
20398	01/12/05	GW11681ST	n-BUTYLBENZENE	REAL	TR1	1		UG/L	U	V	.18	1	Yes		W
20398	01/12/05	GW11681ST	NITRATE/NITRITE	REAL	TR1	3		UG/L	U	V	3	1	Yes	10000	W
20398	01/12/05	GW11681ST	n-PROPYLBENZENE	REAL	TR1	1		UG/L	U	V	.13	1	Yes		W
20398	01/12/05	GW11681ST	p-CHLOROTOLUENE	REAL	TR1	1		UG/L	U	V	.12	1	Yes		W
20398	01/12/05	GW11681ST	sec-BUTYLBENZENE	REAL	TR1	1		UG/L	U	V	.13	1	Yes		W
20398	01/12/05	GW11681ST	STYRENE	REAL	TR1	1		UG/L	U	V	.12	1	Yes	100	W
20398	01/12/05	GW11681ST	tert-BUTYLBENZENE	REAL	TR1	1		UG/L	U	V	.11	1	Yes		W
20398	01/12/05	GW11681ST	TETRACHLOROETHENE	REAL	TR1	1		UG/L	U	V	.18	1	Yes	5	W
20398	01/12/05	GW11681ST	TOLUENE	REAL	TR1	1		UG/L	U	V	.17	1	Yes	1000	W
20398	01/12/05	GW11681ST	TOTAL XYLENES	REAL	TR1	1		UG/L	U	V	.14	1	Yes	10000	W
20398	01/12/05	GW11681ST	trans-1,2-DICHLOROETHENE	REAL	TR1	1		UG/L	U	V	.17	1	Yes	70	W
20398	01/12/05	GW11681ST	trans-1,3-DICHLOROPROPENE	REAL	TR1	1		UG/L	U	V	.16	1	Yes	1	W
20398	01/12/05	GW11681ST	TRICHLOROETHENE	REAL	TR1	1		UG/L	U	V	.29	1	Yes	5	W
20398	01/12/05	GW11681ST	TRICHLOROFLUOROMETHANE	REAL	TR1	1		UG/L	U	UJ	.097	1	Yes		W
20398	01/12/05	GW11681ST	URANIUM, TOTAL	REAL	TR1	0.9045564	.102	PCI/L		V1	0.15966791		No		W
20398	01/12/05	GW11681ST	URANIUM-233,-234	REAL	TR1	0.58	.421	PCI/L	J	V	.486		No	1.06	W
20398	01/12/05	GW11681ST	URANIUM-235	REAL	TR1	-0.0179	.0351	PCI/L	U	V	.393		No	1.01	W
20398	01/12/05	GW11681ST	URANIUM-238	REAL	TR1	0.333	.311	PCI/L	U	V	.369		No	0.768	W
20398	01/12/05	GW11681ST	VINYL CHLORIDE	REAL	TR1	1		UG/L	U	V	.2	1	Yes	2	W
20498	01/12/05	GW11682ST	1,1,1,2-TETRACHLOROETHANE	REAL	TR1	1		UG/L	U	V	.13	1	Yes		W

64

Location	Sample Date	Sample Number	Analyte	QC Code	Result Type	Result	Error	Units	Result Qualifier	Validation	Detection Limit	Dilution	Filtered	Groundwater Tier II or PQL	Well Class Code
20498	01/12/05	GW11682ST	1,1,1-TRICHLOROETHANE	REAL	TR1	1		UG/L	U	V	.11	1	Yes	200	W
20498	01/12/05	GW11682ST	1,1,2,2-TETRACHLOROETHANE	REAL	TR1	1		UG/L	U	V	.19	1	Yes	.1	W
20498	01/12/05	GW11682ST	1,1,2-TRICHLORO-1,2,2-TRIFLUOROETHANE	REAL	TR1	1		UG/L	U	V	.24	1	Yes		W
20498	01/12/05	GW11682ST	1,1,2-TRICHLOROETHANE	REAL	TR1	1		UG/L	U	V	.31	1	Yes	5	W
20498	01/12/05	GW11682ST	1,1-DICHLOROETHANE	REAL	TR1	4.74		UG/L		V	.17	1	Yes	3650	W
20498	01/12/05	GW11682ST	1,1-DICHLOROETHENE	REAL	TR1	37.7		UG/L		V	.26	1	Yes	7	W
20498	01/12/05	GW11682ST	1,1-DICHLOROPROPENE	REAL	TR1	1		UG/L	U	V	.16	1	Yes		W
20498	01/12/05	GW11682ST	1,2,3-TRICHLOROBENZENE	REAL	TR1	1		UG/L	U	V	.2	1	Yes		W
20498	01/12/05	GW11682ST	1,2,3-TRICHLOROPROPANE	REAL	TR1	1		UG/L	U	V	.75	1	Yes		W
20498	01/12/05	GW11682ST	1,2,4-TRICHLOROBENZENE	REAL	TR1	1		UG/L	U	V	.31	1	Yes	70	W
20498	01/12/05	GW11682ST	1,2-DIBROMOETHANE	REAL	TR1	1		UG/L	U	V	.23	1	Yes		W
20498	01/12/05	GW11682ST	1,2-DICHLOROBENZENE	REAL	TR1	1		UG/L	U	V	.15	1	Yes	600	W
20498	01/12/05	GW11682ST	1,2-DICHLOROETHANE	REAL	TR1	1		UG/L	U	V	.13	1	Yes	5	W
20498	01/12/05	GW11682ST	1,2-DICHLOROPROPANE	REAL	TR1	1		UG/L	U	V	.21	1	Yes	5	W
20498	01/12/05	GW11682ST	1,3-DICHLOROBENZENE	REAL	TR1	1		UG/L	U	V	.17	1	Yes	600	W
20498	01/12/05	GW11682ST	1,3-DICHLOROPROPANE	REAL	TR1	1		UG/L	U	V	.19	1	Yes		W
20498	01/12/05	GW11682ST	1,4-DICHLOROBENZENE	REAL	TR1	1		UG/L	U	V	.16	1	Yes	75	W
20498	01/12/05	GW11682ST	2,2-DICHLOROPROPANE	REAL	TR1	1		UG/L	U	UJ	.26	1	Yes		W
20498	01/12/05	GW11682ST	2-BUTANONE	REAL	TR1	10		UG/L	U	UJ	3.5	1	Yes	21900	W
20498	01/12/05	GW11682ST	2-CHLOROTOLUENE	REAL	TR1	1		UG/L	U	V	.15	1	Yes		W
20498	01/12/05	GW11682ST	2-HEXANONE	REAL	TR1	10		UG/L	U	V	2.1	1	Yes		W
20498	01/12/05	GW11682ST	4-ISOPROPYLTOLUENE	REAL	TR1	1		UG/L	U	V	.16	1	Yes		W
20498	01/12/05	GW11682ST	4-METHYL-2-PENTANONE	REAL	TR1	10		UG/L	U	V	4.2	1	Yes	2920	W
20498	01/12/05	GW11682ST	ACETONE	REAL	TR1	10		UG/L	U	V	6.3	1	Yes	3650	W
20498	01/12/05	GW11682ST	BENZENE	REAL	TR1	1		UG/L	U	V	.12	1	Yes	5	W
20498	01/12/05	GW11682ST	BENZENE, 1,2,4-TRIMETHYL	REAL	TR1	1		UG/L	U	UJ	.15	1	Yes		W
20498	01/12/05	GW11682ST	BENZENE, 1,3,5-TRIMETHYL-	REAL	TR1	1		UG/L	U	V	.13	1	Yes		W
20498	01/12/05	GW11682ST	BROMOBENZENE	REAL	TR1	1		UG/L	U	V	.12	1	Yes		W
20498	01/12/05	GW11682ST	BROMOCHLOROMETHANE	REAL	TR1	1		UG/L	U	V	.6	1	Yes		W
20498	01/12/05	GW11682ST	BROMODICHLOROMETHANE	REAL	TR1	1		UG/L	U	V	.13	1	Yes	100	W
20498	01/12/05	GW11682ST	BROMOFORM	REAL	TR1	1		UG/L	U	UJ	.21	1	Yes	100	W
20498	01/12/05	GW11682ST	BROMOMETHANE	REAL	TR1	1		UG/L	U	UJ	.59	1	Yes	51.1	W
20498	01/12/05	GW11682ST	CARBON DISULFIDE	REAL	TR1	1		UG/L	U	UJ	.55	1	Yes	3650	W
20498	01/12/05	GW11682ST	CARBON TETRACHLORIDE	REAL	TR1	1		UG/L	U	V	.19	1	Yes	5	W
20498	01/12/05	GW11682ST	CHLOROBENZENE	REAL	TR1	1		UG/L	U	V	.27	1	Yes	100	W
20498	01/12/05	GW11682ST	CHLOROETHANE	REAL	TR1	1		UG/L	U	UJ	.39	1	Yes	29.4	W
20498	01/12/05	GW11682ST	CHLOROFORM	REAL	TR1	1		UG/L	U	V	.17	1	Yes	100	W
20498	01/12/05	GW11682ST	CHLOROMETHANE	REAL	TR1	1		UG/L	U	V	.54	1	Yes	6.55	W
20498	01/12/05	GW11682ST	cis-1,2-DICHLOROETHENE	REAL	TR1	7.3		UG/L		V	.22	1	Yes	70	W
20498	01/12/05	GW11682ST	cis-1,3-DICHLOROPROPENE	REAL	TR1	1		UG/L	U	V	.15	1	Yes	1	W
20498	01/12/05	GW11682ST	DIBROMOCHLOROMETHANE	REAL	TR1	1		UG/L	U	V	.23	1	Yes	1.01	W
20498	01/12/05	GW11682ST	DIBROMOMETHANE	REAL	TR1	1		UG/L	U	V	.4	1	Yes		W
20498	01/12/05	GW11682ST	DICHLORODIFLUOROMETHANE	REAL	TR1	1		UG/L	U	V	.35	1	Yes		W
20498	01/12/05	GW11682ST	ETHYLBENZENE	REAL	TR1	1		UG/L	U	V	.13	1	Yes	700	W
20498	01/12/05	GW11682ST	HEXACHLOROBUTADIENE	REAL	TR1	1		UG/L	U	V	.29	1	Yes	10	W
20498	01/12/05	GW11682ST	ISOPROPYLBENZENE	REAL	TR1	1		UG/L	U	V	.093	1	Yes		W
20498	01/12/05	GW11682ST	METHYLENE CHLORIDE	REAL	TR1	1		UG/L	U	V	.28	1	Yes	5	W
20498	01/12/05	GW11682ST	NAPHTHALENE	REAL	TR1	1		UG/L	U	V	.19	1	Yes	1460	W
20498	01/12/05	GW11682ST	n-BUTYLBENZENE	REAL	TR1	1		UG/L	U	V	.18	1	Yes		W
20498	01/12/05	GW11682ST	NITRATE/NITRITE	REAL	TR1	3		UG/L	U	V	3	1	Yes	10000	W
20498	01/12/05	GW11682ST	n-PROPYLBENZENE	REAL	TR1	1		UG/L	U	V	.13	1	Yes		W
20498	01/12/05	GW11682ST	p-CHLOROTOLUENE	REAL	TR1	1		UG/L	U	V	.12	1	Yes		W
20498	01/12/05	GW11682ST	sec-BUTYLBENZENE	REAL	TR1	1		UG/L	U	V	.13	1	Yes		W
20498	01/12/05	GW11682ST	STYRENE	REAL	TR1	1		UG/L	U	V	.12	1	Yes	100	W
20498	01/12/05	GW11682ST	tert-BUTYLBENZENE	REAL	TR1	1		UG/L	U	V	.11	1	Yes		W
20498	01/12/05	GW11682ST	TETRACHLOROETHENE	REAL	TR1	1		UG/L	U	V	.18	1	Yes	5	W
20498	01/12/05	GW11682ST	TOLUENE	REAL	TR1	1		UG/L	U	V	.17	1	Yes	1000	W
20498	01/12/05	GW11682ST	TOTAL XYLENES	REAL	TR1	1		UG/L	U	V	.14	1	Yes	10000	W
20498	01/12/05	GW11682ST	trans-1,2-DICHLOROETHENE	REAL	TR1	1		UG/L	U	V	.17	1	Yes	70	W
20498	01/12/05	GW11682ST	trans-1,3-DICHLOROPROPENE	REAL	TR1	1		UG/L	U	V	.16	1	Yes	1	W
20498	01/12/05	GW11682ST	TRICHLOROETHENE	REAL	TR1	1.06		UG/L		V	.29	1	Yes	5	W
20498	01/12/05	GW11682ST	TRICHLOROFLUOROMETHANE	REAL	TR1	1		UG/L	U	UJ	.097	1	Yes		W
20498	01/12/05	GW11682ST	URANIUM, TOTAL	REAL	TR1	4.6187198	.342	PCI/L		V1	0.15966791		No		W
20498	01/12/05	GW11682ST	URANIUM-233,-234	REAL	TR1	4.1	1.16	PCI/L		V	.465		No	1.06	W
20498	01/12/05	GW11682ST	URANIUM-235	REAL	TR1	0.392	.348	PCI/L	U	V	.442		No	1.01	W
20498	01/12/05	GW11682ST	URANIUM-238	REAL	TR1	2.66	.897	PCI/L		V	.353		No	0.768	W

Location	Sample Date	Sample Number	Analyte	QC Code	Result Type	Result	Error	Units	Result Qualifier	Validation	Detection Limit	Dilution	Filtered	Groundwater Tier II or PQL	Well Class Code
20498	01/12/05	GW11682ST	VINYL CHLORIDE	REAL	TR1	19.4		UG/L		V	.2	1	Yes	2	W
20598	01/13/05	GW11683ST	1,1,1,2-TETRACHLOROETHANE	REAL	TR1	1		UG/L	U	V	.13	1	Yes		S
20598	01/13/05	GW11683ST	1,1,1-TRICHLOROETHANE	REAL	TR1	1		UG/L	U	V	.11	1	Yes	200	S
20598	01/13/05	GW11683ST	1,1,2,2-TETRACHLOROETHANE	REAL	TR1	1		UG/L	U	V	.19	1	Yes	1	S
20598	01/13/05	GW11683ST	1,1,2-TRICHLORO-1,2,2-TRIFLUOROETHANE	REAL	TR1	1		UG/L	U	V	.24	1	Yes		S
20598	01/13/05	GW11683ST	1,1,2-TRICHLOROETHANE	REAL	TR1	1		UG/L	U	V	.31	1	Yes	5	S
20598	01/13/05	GW11683ST	1,1-DICHLOROETHANE	REAL	TR1	1		UG/L	U	V	.17	1	Yes	3650	S
20598	01/13/05	GW11683ST	1,1-DICHLOROETHENE	REAL	TR1	2.66		UG/L		V	.26	1	Yes	7	S
20598	01/13/05	GW11683ST	1,1-DICHLOROPROPENE	REAL	TR1	1		UG/L	U	V	.16	1	Yes		S
20598	01/13/05	GW11683ST	1,2,3-TRICHLOROBENZENE	REAL	TR1	1		UG/L	U	V	.2	1	Yes		S
20598	01/13/05	GW11683ST	1,2,3-TRICHLOROPROPANE	REAL	TR1	1		UG/L	U	V	.75	1	Yes		S
20598	01/13/05	GW11683ST	1,2,4-TRICHLOROBENZENE	REAL	TR1	1		UG/L	U	V	.31	1	Yes	70	S
20598	01/13/05	GW11683ST	1,2-DIBROMOETHANE	REAL	TR1	1		UG/L	U	V	.23	1	Yes		S
20598	01/13/05	GW11683ST	1,2-DICHLOROBENZENE	REAL	TR1	1		UG/L	U	V	.15	1	Yes	600	S
20598	01/13/05	GW11683ST	1,2-DICHLOROETHANE	REAL	TR1	1		UG/L	U	V	.13	1	Yes	5	S
20598	01/13/05	GW11683ST	1,2-DICHLOROPROPANE	REAL	TR1	1		UG/L	U	V	.21	1	Yes	5	S
20598	01/13/05	GW11683ST	1,3-DICHLOROBENZENE	REAL	TR1	1		UG/L	U	V	.17	1	Yes	600	S
20598	01/13/05	GW11683ST	1,3-DICHLOROPROPANE	REAL	TR1	1		UG/L	U	V	.19	1	Yes		S
20598	01/13/05	GW11683ST	1,4-DICHLOROBENZENE	REAL	TR1	1		UG/L	U	V	.16	1	Yes	75	S
20598	01/13/05	GW11683ST	2,2-DICHLOROPROPANE	REAL	TR1	1		UG/L	U	UJ	.26	1	Yes		S
20598	01/13/05	GW11683ST	2-BUTANONE	REAL	TR1	10		UG/L	U	UJ	3.5	1	Yes	21900	S
20598	01/13/05	GW11683ST	2-CHLOROTOLUENE	REAL	TR1	1		UG/L	U	V	.15	1	Yes		S
20598	01/13/05	GW11683ST	2-HEXANONE	REAL	TR1	10		UG/L	U	V	2.1	1	Yes		S
20598	01/13/05	GW11683ST	4-ISOPROPYLTOLUENE	REAL	TR1	1		UG/L	U	V	.16	1	Yes		S
20598	01/13/05	GW11683ST	4-METHYL-2-PENTANONE	REAL	TR1	10		UG/L	U	V	4.2	1	Yes	2920	S
20598	01/13/05	GW11683ST	ACETONE	REAL	TR1	10		UG/L	U	V	6.3	1	Yes	3650	S
20598	01/13/05	GW11683ST	BENZENE	REAL	TR1	1		UG/L	U	V	.12	1	Yes	5	S
20598	01/13/05	GW11683ST	BENZENE, 1,2,4-TRIMETHYL	REAL	TR1	1		UG/L	U	UJ	.15	1	Yes		S
20598	01/13/05	GW11683ST	BENZENE, 1,3,5-TRIMETHYL-	REAL	TR1	1		UG/L	U	V	.13	1	Yes		S
20598	01/13/05	GW11683ST	BROMOBENZENE	REAL	TR1	1		UG/L	U	V	.12	1	Yes		S
20598	01/13/05	GW11683ST	BROMOCHLOROMETHANE	REAL	TR1	1		UG/L	U	V	.6	1	Yes		S
20598	01/13/05	GW11683ST	BROMODICHLOROMETHANE	REAL	TR1	1		UG/L	U	V	.13	1	Yes	100	S
20598	01/13/05	GW11683ST	BROMOFORM	REAL	TR1	1		UG/L	U	UJ	.21	1	Yes	100	S
20598	01/13/05	GW11683ST	BROMOMETHANE	REAL	TR1	1		UG/L	U	UJ	.59	1	Yes	51.1	S
20598	01/13/05	GW11683ST	CARBON DISULFIDE	REAL	TR1	1		UG/L	U	UJ	.55	1	Yes	3650	S
20598	01/13/05	GW11683ST	CARBON TETRACHLORIDE	REAL	TR1	1		UG/L	U	V	.19	1	Yes	5	S
20598	01/13/05	GW11683ST	CHLOROBENZENE	REAL	TR1	1		UG/L	U	V	.27	1	Yes	100	S
20598	01/13/05	GW11683ST	CHLOROETHANE	REAL	TR1	1		UG/L	U	UJ	.39	1	Yes	29.4	S
20598	01/13/05	GW11683ST	CHLOROFORM	REAL	TR1	1		UG/L	U	V	.17	1	Yes	100	S
20598	01/13/05	GW11683ST	CHLOROMETHANE	REAL	TR1	1		UG/L	U	V	.54	1	Yes	6.55	S
20598	01/13/05	GW11683ST	cis-1,2-DICHLOROETHENE	REAL	TR1	40.3		UG/L		V	.22	1	Yes	70	S
20598	01/13/05	GW11683ST	cis-1,3-DICHLOROPROPENE	REAL	TR1	1		UG/L	U	V	.15	1	Yes	1	S
20598	01/13/05	GW11683ST	DIBROMOCHLOROMETHANE	REAL	TR1	1		UG/L	U	V	.23	1	Yes	1.01	S
20598	01/13/05	GW11683ST	DIBROMOMETHANE	REAL	TR1	1		UG/L	U	V	.4	1	Yes		S
20598	01/13/05	GW11683ST	DICHLORODIFLUOROMETHANE	REAL	TR1	1		UG/L	U	V	.35	1	Yes		S
20598	01/13/05	GW11683ST	ETHYLBENZENE	REAL	TR1	1		UG/L	U	V	.13	1	Yes	700	S
20598	01/13/05	GW11683ST	HEXACHLOROBUTADIENE	REAL	TR1	1		UG/L	U	V	.29	1	Yes	10	S
20598	01/13/05	GW11683ST	ISOPROPYLBENZENE	REAL	TR1	1		UG/L	U	V	.093	1	Yes		S
20598	01/13/05	GW11683ST	METHYLENE CHLORIDE	REAL	TR1	1		UG/L	U	V	.28	1	Yes	5	S
20598	01/13/05	GW11683ST	NAPHTHALENE	REAL	TR1	1		UG/L	U	V	.19	1	Yes	1460	S
20598	01/13/05	GW11683ST	n-BUTYLBENZENE	REAL	TR1	1		UG/L	U	V	.18	1	Yes		S
20598	01/13/05	GW11683ST	NITRATE/NITRITE	REAL	TR1	3		UG/L	U	V	3	1	Yes	10000	S
20598	01/13/05	GW11683ST	n-PROPYLBENZENE	REAL	TR1	1		UG/L	U	V	.13	1	Yes		S
20598	01/13/05	GW11683ST	p-CHLOROTOLUENE	REAL	TR1	1		UG/L	U	V	.12	1	Yes		S
20598	01/13/05	GW11683ST	sec-BUTYLBENZENE	REAL	TR1	1		UG/L	U	V	.13	1	Yes		S
20598	01/13/05	GW11683ST	STYRENE	REAL	TR1	1		UG/L	U	V	.12	1	Yes	100	S
20598	01/13/05	GW11683ST	tert-BUTYLBENZENE	REAL	TR1	1		UG/L	U	V	.11	1	Yes		S
20598	01/13/05	GW11683ST	TETRACHLOROETHENE	REAL	TR1	1		UG/L	U	V	.18	1	Yes	5	S
20598	01/13/05	GW11683ST	TOLUENE	REAL	TR1	1		UG/L	U	V	.17	1	Yes	1000	S
20598	01/13/05	GW11683ST	TOTAL XYLENES	REAL	TR1	1		UG/L	U	V	.14	1	Yes	10000	S
20598	01/13/05	GW11683ST	trans-1,2-DICHLOROETHENE	REAL	TR1	1		UG/L	U	V	.17	1	Yes	70	S
20598	01/13/05	GW11683ST	trans-1,3-DICHLOROPROPENE	REAL	TR1	1		UG/L	U	V	.16	1	Yes	1	S
20598	01/13/05	GW11683ST	TRICHLOROETHENE	REAL	TR1	1		UG/L	U	V	.29	1	Yes	5	S
20598	01/13/05	GW11683ST	TRICHLOROFLUOROMETHANE	REAL	TR1	1		UG/L	U	UJ	.097	1	Yes		S
20598	01/13/05	GW11683ST	VINYL CHLORIDE	REAL	TR1	4.08		UG/L		V	.2	1	Yes	2	S
20691	03/15/05	GW11759ST	1,1,1,2-TETRACHLOROETHANE	REAL	TR1	1		UG/L	U	V1	.13	1	Yes		W

65

Location	Sample Date	Sample Number	Analyte	QC Code	Result Type	Result	Error	Units	Result Qualifier	Validation	Detection Limit	Dilution	Filtered	Groundwater Tier II or PQL	Well Class Code
20691	03/15/05	GW11759ST	1,1,1-TRICHLOROETHANE	REAL	TR1	1		UG/L	U	V1	.11	1	Yes	200	W
20691	03/15/05	GW11759ST	1,1,2,2-TETRACHLOROETHANE	REAL	TR1	1		UG/L	U	V1	.19	1	Yes	1	W
20691	03/15/05	GW11759ST	1,1,2-TRICHLORO-1,2,2-TRIFLUOROETHANE	REAL	TR1	1		UG/L	U	V1	.24	1	Yes		W
20691	03/15/05	GW11759ST	1,1,2-TRICHLOROETHANE	REAL	TR1	1		UG/L	U	V1	.31	1	Yes	5	W
20691	03/15/05	GW11759ST	1,1-DICHLOROETHANE	REAL	TR1	1		UG/L	U	V1	.17	1	Yes	3650	W
20691	03/15/05	GW11759ST	1,1-DICHLOROETHENE	REAL	TR1	1		UG/L	U	V1	.26	1	Yes	7	W
20691	03/15/05	GW11759ST	1,1-DICHLOROPROPENE	REAL	TR1	1		UG/L	U	V1	.16	1	Yes		W
20691	03/15/05	GW11759ST	1,2,3-TRICHLOROBENZENE	REAL	TR1	1		UG/L	U	V1	.2	1	Yes		W
20691	03/15/05	GW11759ST	1,2,3-TRICHLOROPROPANE	REAL	TR1	1		UG/L	U	V1	.75	1	Yes		W
20691	03/15/05	GW11759ST	1,2,4-TRICHLOROBENZENE	REAL	TR1	1		UG/L	U	V1	.31	1	Yes	70	W
20691	03/15/05	GW11759ST	1,2-DIBROMOETHANE	REAL	TR1	1		UG/L	U	V1	.23	1	Yes		W
20691	03/15/05	GW11759ST	1,2-DICHLOROBENZENE	REAL	TR1	1		UG/L	U	V1	.15	1	Yes	600	W
20691	03/15/05	GW11759ST	1,2-DICHLOROETHANE	REAL	TR1	1		UG/L	U	V1	.13	1	Yes	5	W
20691	03/15/05	GW11759ST	1,2-DICHLOROPROPANE	REAL	TR1	1		UG/L	U	V1	.21	1	Yes	5	W
20691	03/15/05	GW11759ST	1,3-DICHLOROBENZENE	REAL	TR1	1		UG/L	U	V1	.17	1	Yes	600	W
20691	03/15/05	GW11759ST	1,3-DICHLOROPROPANE	REAL	TR1	1		UG/L	U	V1	.19	1	Yes		W
20691	03/15/05	GW11759ST	1,4-DICHLOROBENZENE	REAL	TR1	1		UG/L	U	V1	.16	1	Yes	75	W
20691	03/15/05	GW11759ST	2,2-DICHLOROPROPANE	REAL	TR1	1		UG/L	U	V1	.26	1	Yes		W
20691	03/15/05	GW11759ST	2-BUTANONE	REAL	TR1	10		UG/L	U	V1	3.5	1	Yes	21900	W
20691	03/15/05	GW11759ST	2-CHLOROTOLUENE	REAL	TR1	1		UG/L	U	V1	.15	1	Yes		W
20691	03/15/05	GW11759ST	2-HEXANONE	REAL	TR1	10		UG/L	U	V1	2.1	1	Yes		W
20691	03/15/05	GW11759ST	4-ISOPROPYLTOLUENE	REAL	TR1	1		UG/L	U	V1	.16	1	Yes		W
20691	03/15/05	GW11759ST	4-METHYL-2-PENTANONE	REAL	TR1	10		UG/L	U	V1	4.2	1	Yes	2920	W
20691	03/15/05	GW11759ST	ACETONE	REAL	TR1	10		UG/L	U	V1	6.3	1	Yes	3650	W
20691	03/15/05	GW11759ST	BENZENE	REAL	TR1	1		UG/L	U	V1	.12	1	Yes	5	W
20691	03/15/05	GW11759ST	BENZENE, 1,2,4-TRIMETHYL	REAL	TR1	1		UG/L	U	V1	.15	1	Yes		W
20691	03/15/05	GW11759ST	BENZENE, 1,3,5-TRIMETHYL-	REAL	TR1	1		UG/L	U	V1	.13	1	Yes		W
20691	03/15/05	GW11759ST	BROMOBENZENE	REAL	TR1	1		UG/L	U	V1	.12	1	Yes		W
20691	03/15/05	GW11759ST	BROMOCHLOROMETHANE	REAL	TR1	1		UG/L	U	V1	.6	1	Yes		W
20691	03/15/05	GW11759ST	BROMODICHLOROMETHANE	REAL	TR1	1		UG/L	U	V1	.13	1	Yes	100	W
20691	03/15/05	GW11759ST	BROMOFORM	REAL	TR1	1		UG/L	U	V1	.21	1	Yes	100	W
20691	03/15/05	GW11759ST	BROMOMETHANE	REAL	TR1	1		UG/L	U	V1	.59	1	Yes	51.1	W
20691	03/15/05	GW11759ST	CARBON DISULFIDE	REAL	TR1	1		UG/L	U	UJ1	.55	1	Yes	3650	W
20691	03/15/05	GW11759ST	CARBON TETRACHLORIDE	REAL	TR1	181		UG/L		V1	.19	1	Yes	5	W
20691	03/15/05	GW11759ST	CHLOROBENZENE	REAL	TR1	1		UG/L	U	V1	.27	1	Yes	100	W
20691	03/15/05	GW11759ST	CHLOROETHANE	REAL	TR1	1		UG/L	U	UJ1	.39	1	Yes	29.4	W
20691	03/15/05	GW11759ST	CHLOROFORM	REAL	TR1	20.2		UG/L		V1	.17	1	Yes	100	W
20691	03/15/05	GW11759ST	CHLOROMETHANE	REAL	TR1	1		UG/L	U	V1	.54	1	Yes	6.55	W
20691	03/15/05	GW11759ST	cis-1,2-DICHLOROETHENE	REAL	TR1	64.7		UG/L		V1	.22	1	Yes	70	W
20691	03/15/05	GW11759ST	cis-1,3-DICHLOROPROPENE	REAL	TR1	1		UG/L	U	V1	.15	1	Yes	1	W
20691	03/15/05	GW11759ST	DIBROMOCHLOROMETHANE	REAL	TR1	1		UG/L	U	V1	.23	1	Yes	1.01	W
20691	03/15/05	GW11759ST	DIBROMOMETHANE	REAL	TR1	1		UG/L	U	V1	.4	1	Yes		W
20691	03/15/05	GW11759ST	DICHLORODIFLUOROMETHANE	REAL	TR1	1		UG/L	U	UJ1	.35	1	Yes		W
20691	03/15/05	GW11759ST	ETHYLBENZENE	REAL	TR1	1		UG/L	U	V1	.13	1	Yes	700	W
20691	03/15/05	GW11759ST	HEXACHLOROBUTADIENE	REAL	TR1	1		UG/L	U	V1	.29	1	Yes	10	W
20691	03/15/05	GW11759ST	ISOPROPYLBENZENE	REAL	TR1	1		UG/L	U	V1	.093	1	Yes		W
20691	03/15/05	GW11759ST	METHYLENE CHLORIDE	REAL	TR1	1		UG/L	U	V1	.28	1	Yes	5	W
20691	03/15/05	GW11759ST	NAPHTHALENE	REAL	TR1	1		UG/L	U	V1	.19	1	Yes	1460	W
20691	03/15/05	GW11759ST	n-BUTYLBENZENE	REAL	TR1	1		UG/L	U	V1	.18	1	Yes		W
20691	03/15/05	GW11759ST	n-PROPYLBENZENE	REAL	TR1	1		UG/L	U	V1	.13	1	Yes		W
20691	03/15/05	GW11759ST	p-CHLOROTOLUENE	REAL	TR1	1		UG/L	U	V1	.12	1	Yes		W
20691	03/15/05	GW11759ST	sec-BUTYLBENZENE	REAL	TR1	1		UG/L	U	V1	.13	1	Yes		W
20691	03/15/05	GW11759ST	STYRENE	REAL	TR1	1		UG/L	U	V1	.12	1	Yes	100	W
20691	03/15/05	GW11759ST	tert-BUTYLBENZENE	REAL	TR1	1		UG/L	U	V1	.11	1	Yes		W
20691	03/15/05	GW11759ST	TETRACHLOROETHENE	REAL	TR1	220		UG/L		V1	.18	1	Yes	5	W
20691	03/15/05	GW11759ST	TOLUENE	REAL	TR1	1		UG/L	U	V1	.17	1	Yes	1000	W
20691	03/15/05	GW11759ST	TOTAL XYLENES	REAL	TR1	1		UG/L	U	V1	.14	1	Yes	10000	W
20691	03/15/05	GW11759ST	trans-1,2-DICHLOROETHENE	REAL	TR1	1		UG/L	U	V1	.17	1	Yes	70	W
20691	03/15/05	GW11759ST	trans-1,3-DICHLOROPROPENE	REAL	TR1	1		UG/L	U	V1	.16	1	Yes	1	W
20691	03/15/05	GW11759ST	TRICHLOROETHENE	REAL	TR1	21.2		UG/L		V1	.29	1	Yes	5	W
20691	03/15/05	GW11759ST	TRICHLOROFLUOROMETHANE	REAL	TR1	1		UG/L	U	UJ1	.097	1	Yes		W
20691	03/15/05	GW11759ST	VINYL CHLORIDE	REAL	TR1	1		UG/L	U	V1	.2	1	Yes	2	W
20698	01/13/05	GW11684ST	1,1,1,2-TETRACHLOROETHANE	REAL	TR1	1		UG/L	U	V	.13	1	Yes		W
20698	01/13/05	GW11684ST	1,1,1-TRICHLOROETHANE	REAL	TR1	1		UG/L	U	V	.11	1	Yes	200	W
20698	01/13/05	GW11684ST	1,1,2,2-TETRACHLOROETHANE	REAL	TR1	1		UG/L	U	V	.19	1	Yes	1	W

Location	Sample Date	Sample Number	Analyte	QC Code	Result Type	Result	Error	Units	Result Qualifier	Validation	Detection Limit	Dilution	Filtered	Groundwater Tier II or PQL	Well Class Code
20698	01/13/05	GW11684ST	1,1,2-TRICHLORO-1,2,2-TRIFLUOROETHANE	REAL	TR1	1		UG/L	U	V	.24	1	Yes		W
20698	01/13/05	GW11684ST	1,1,2-TRICHLOROETHANE	REAL	TR1	1		UG/L	U	V	.31	1	Yes	5	W
20698	01/13/05	GW11684ST	1,1-DICHLOROETHANE	REAL	TR1	1		UG/L	U	V	.17	1	Yes	3650	W
20698	01/13/05	GW11684ST	1,1-DICHLOROETHENE	REAL	TR1	1		UG/L	U	V	.26	1	Yes	7	W
20698	01/13/05	GW11684ST	1,1-DICHLOROPROPENE	REAL	TR1	1		UG/L	U	V	.16	1	Yes		W
20698	01/13/05	GW11684ST	1,2,3-TRICHLOROBENZENE	REAL	TR1	1		UG/L	U	V	.2	1	Yes		W
20698	01/13/05	GW11684ST	1,2,3-TRICHLOROPROPANE	REAL	TR1	1		UG/L	U	V	.75	1	Yes		W
20698	01/13/05	GW11684ST	1,2,4-TRICHLOROBENZENE	REAL	TR1	1		UG/L	U	V	.31	1	Yes	70	W
20698	01/13/05	GW11684ST	1,2-DIBROMOETHANE	REAL	TR1	1		UG/L	U	V	.23	1	Yes		W
20698	01/13/05	GW11684ST	1,2-DICHLOROBENZENE	REAL	TR1	1		UG/L	U	V	.15	1	Yes	600	W
20698	01/13/05	GW11684ST	1,2-DICHLOROETHANE	REAL	TR1	1		UG/L	U	V	.13	1	Yes	5	W
20698	01/13/05	GW11684ST	1,2-DICHLOROPROPANE	REAL	TR1	1		UG/L	U	V	.21	1	Yes	5	W
20698	01/13/05	GW11684ST	1,3-DICHLOROBENZENE	REAL	TR1	1		UG/L	U	V	.17	1	Yes	600	W
20698	01/13/05	GW11684ST	1,3-DICHLOROPROPANE	REAL	TR1	1		UG/L	U	V	.19	1	Yes		W
20698	01/13/05	GW11684ST	1,4-DICHLOROBENZENE	REAL	TR1	1		UG/L	U	V	.16	1	Yes	75	W
20698	01/13/05	GW11684ST	2,2-DICHLOROPROPANE	REAL	TR1	1		UG/L	U	UJ	.26	1	Yes		W
20698	01/13/05	GW11684ST	2-BUTANONE	REAL	TR1	10		UG/L	U	UJ	3.5	1	Yes	21900	W
20698	01/13/05	GW11684ST	2-CHLOROTOLUENE	REAL	TR1	1		UG/L	U	V	.15	1	Yes		W
20698	01/13/05	GW11684ST	2-HEXANONE	REAL	TR1	10		UG/L	U	V	2.1	1	Yes		W
20698	01/13/05	GW11684ST	4-ISOPROPYLTOLUENE	REAL	TR1	1		UG/L	U	V	.16	1	Yes		W
20698	01/13/05	GW11684ST	4-METHYL-2-PENTANONE	REAL	TR1	10		UG/L	U	V	4.2	1	Yes	2920	W
20698	01/13/05	GW11684ST	ACETONE	REAL	TR1	10		UG/L	U	V	6.3	1	Yes	3650	W
20698	01/13/05	GW11684ST	BENZENE	REAL	TR1	1		UG/L	U	V	.12	1	Yes	5	W
20698	01/13/05	GW11684ST	BENZENE, 1,2,4-TRIMETHYL	REAL	TR1	1		UG/L	U	UJ	.15	1	Yes		W
20698	01/13/05	GW11684ST	BENZENE, 1,3,5-TRIMETHYL-	REAL	TR1	1		UG/L	U	V	.13	1	Yes		W
20698	01/13/05	GW11684ST	BROMOBENZENE	REAL	TR1	1		UG/L	U	V	.12	1	Yes		W
20698	01/13/05	GW11684ST	BROMOCHLOROMETHANE	REAL	TR1	1		UG/L	U	V	.6	1	Yes		W
20698	01/13/05	GW11684ST	BROMODICHLOROMETHANE	REAL	TR1	1		UG/L	U	V	.13	1	Yes	100	W
20698	01/13/05	GW11684ST	BROMOFORM	REAL	TR1	1		UG/L	U	UJ	.21	1	Yes	100	W
20698	01/13/05	GW11684ST	BROMOMETHANE	REAL	TR1	1		UG/L	U	UJ	.59	1	Yes	51.1	W
20698	01/13/05	GW11684ST	CARBON DISULFIDE	REAL	TR1	1		UG/L	U	UJ	.55	1	Yes	3650	W
20698	01/13/05	GW11684ST	CARBON TETRACHLORIDE	REAL	TR1	1		UG/L	U	V	.19	1	Yes	5	W
20698	01/13/05	GW11684ST	CHLOROBENZENE	REAL	TR1	1		UG/L	U	V	.27	1	Yes	100	W
20698	01/13/05	GW11684ST	CHLOROETHANE	REAL	TR1	1		UG/L	U	UJ	.39	1	Yes	29.4	W
20698	01/13/05	GW11684ST	CHLOROFORM	REAL	TR1	1		UG/L	U	V	.17	1	Yes	100	W
20698	01/13/05	GW11684ST	CHLOROMETHANE	REAL	TR1	1		UG/L	U	V	.54	1	Yes	6.55	W
20698	01/13/05	GW11684ST	cis-1,2-DICHLOROETHENE	REAL	TR1	3.27		UG/L		V	.22	1	Yes	70	W
20698	01/13/05	GW11684ST	cis-1,3-DICHLOROPROPENE	REAL	TR1	1		UG/L	U	V	.15	1	Yes	1	W
20698	01/13/05	GW11684ST	DIBROMOCHLOROMETHANE	REAL	TR1	1		UG/L	U	V	.23	1	Yes	1.01	W
20698	01/13/05	GW11684ST	DIBROMOMETHANE	REAL	TR1	1		UG/L	U	V	.4	1	Yes		W
20698	01/13/05	GW11684ST	DICHLORODIFLUOROMETHANE	REAL	TR1	1		UG/L	U	V	.35	1	Yes		W
20698	01/13/05	GW11684ST	ETHYLBENZENE	REAL	TR1	1		UG/L	U	V	.13	1	Yes	700	W
20698	01/13/05	GW11684ST	HEXACHLOROBUTADIENE	REAL	TR1	1		UG/L	U	V	.29	1	Yes	10	W
20698	01/13/05	GW11684ST	ISOPROPYLBENZENE	REAL	TR1	1		UG/L	U	V	.093	1	Yes		W
20698	01/13/05	GW11684ST	METHYLENE CHLORIDE	REAL	TR1	1		UG/L	U	V	.28	1	Yes	5	W
20698	01/13/05	GW11684ST	NAPHTHALENE	REAL	TR1	1		UG/L	U	V	.19	1	Yes	1460	W
20698	01/13/05	GW11684ST	n-BUTYLBENZENE	REAL	TR1	1		UG/L	U	V	.18	1	Yes		W
20698	01/13/05	GW11684ST	n-PROPYLBENZENE	REAL	TR1	1		UG/L	U	V	.13	1	Yes		W
20698	01/13/05	GW11684ST	p-CHLOROTOLUENE	REAL	TR1	1		UG/L	U	V	.12	1	Yes		W
20698	01/13/05	GW11684ST	sec-BUTYLBENZENE	REAL	TR1	1		UG/L	U	V	.13	1	Yes		W
20698	01/13/05	GW11684ST	STYRENE	REAL	TR1	1		UG/L	U	V	.12	1	Yes	100	W
20698	01/13/05	GW11684ST	tert-BUTYLBENZENE	REAL	TR1	1		UG/L	U	V	.11	1	Yes		W
20698	01/13/05	GW11684ST	TETRACHLOROETHENE	REAL	TR1	1		UG/L	U	V	.18	1	Yes	5	W
20698	01/13/05	GW11684ST	TOLUENE	REAL	TR1	1		UG/L	U	V	.17	1	Yes	1000	W
20698	01/13/05	GW11684ST	TOTAL XYLENES	REAL	TR1	1		UG/L	U	V	.14	1	Yes	10000	W
20698	01/13/05	GW11684ST	trans-1,2-DICHLOROETHENE	REAL	TR1	1		UG/L	U	V	.17	1	Yes	70	W
20698	01/13/05	GW11684ST	trans-1,3-DICHLOROPROPENE	REAL	TR1	1		UG/L	U	V	.16	1	Yes	1	W
20698	01/13/05	GW11684ST	TRICHLOROETHENE	REAL	TR1	9.57		UG/L		V	.29	1	Yes	5	W
20698	01/13/05	GW11684ST	TRICHLOROFLUOROMETHANE	REAL	TR1	1		UG/L	U	UJ	.097	1	Yes		W
20698	01/13/05	GW11684ST	VINYL CHLORIDE	REAL	TR1	1		UG/L	U	V	.2	1	Yes	2	W
20798	01/12/05	GW11685ST	1,1,1,2-TETRACHLOROETHANE	REAL	TR1	1		UG/L	U	V	.13	1	Yes		S
20798	01/12/05	GW11685ST	1,1,1-TRICHLOROETHANE	REAL	TR1	1		UG/L	U	V	.11	1	Yes	200	S
20798	01/12/05	GW11685ST	1,1,2,2-TETRACHLOROETHANE	REAL	TR1	1		UG/L	U	V	.19	1	Yes	1	S
20798	01/12/05	GW11685ST	1,1,2-TRICHLORO-1,2,2-TRIFLUOROETHANE	REAL	TR1	1		UG/L	U	V	.24	1	Yes		S
20798	01/12/05	GW11685ST	1,1,2-TRICHLOROETHANE	REAL	TR1	1		UG/L	U	V	.31	1	Yes	5	S

66

Location	Sample Date	Sample Number	Analyte	QC Code	Result Type	Result	Error	Units	Result Qualifier	Validation	Detection Limit	Dilution	Filtered	Groundwater Tier II or PQL	Well Class Code
20798	01/12/05	GW11685ST	1,1-DICHLOROETHANE	REAL	TR1	11.7		UG/L		V	.17	1	Yes	3650	S
20798	01/12/05	GW11685ST	1,1-DICHLOROETHENE	REAL	TR1	1		UG/L	U	V	.26	1	Yes	7	S
20798	01/12/05	GW11685ST	1,1-DICHLOROPROPENE	REAL	TR1	1		UG/L	U	V	.16	1	Yes		S
20798	01/12/05	GW11685ST	1,2,3-TRICHLOROBENZENE	REAL	TR1	1		UG/L	U	V	.2	1	Yes		S
20798	01/12/05	GW11685ST	1,2,3-TRICHLOROPROPANE	REAL	TR1	1		UG/L	U	V	.75	1	Yes		S
20798	01/12/05	GW11685ST	1,2,4-TRICHLOROBENZENE	REAL	TR1	1		UG/L	U	V	.31	1	Yes	70	S
20798	01/12/05	GW11685ST	1,2-DIBROMOETHANE	REAL	TR1	1		UG/L	U	V	.23	1	Yes		S
20798	01/12/05	GW11685ST	1,2-DICHLOROBENZENE	REAL	TR1	1		UG/L	U	V	.15	1	Yes	600	S
20798	01/12/05	GW11685ST	1,2-DICHLOROETHANE	REAL	TR1	1		UG/L	U	V	.13	1	Yes	5	S
20798	01/12/05	GW11685ST	1,2-DICHLOROPROPANE	REAL	TR1	1		UG/L	U	V	.21	1	Yes	5	S
20798	01/12/05	GW11685ST	1,3-DICHLOROBENZENE	REAL	TR1	1		UG/L	U	V	.17	1	Yes	600	S
20798	01/12/05	GW11685ST	1,3-DICHLOROPROPANE	REAL	TR1	1		UG/L	U	V	.19	1	Yes		S
20798	01/12/05	GW11685ST	1,4-DICHLOROBENZENE	REAL	TR1	1		UG/L	U	V	.16	1	Yes	75	S
20798	01/12/05	GW11685ST	2,2-DICHLOROPROPANE	REAL	TR1	1		UG/L	U	UJ	.26	1	Yes		S
20798	01/12/05	GW11685ST	2-BUTANONE	REAL	TR1	10		UG/L	U	UJ	3.5	1	Yes	21900	S
20798	01/12/05	GW11685ST	2-CHLOROTOLUENE	REAL	TR1	1		UG/L	U	V	.15	1	Yes		S
20798	01/12/05	GW11685ST	2-HEXANONE	REAL	TR1	10		UG/L	U	V	2.1	1	Yes		S
20798	01/12/05	GW11685ST	4-ISOPROPYLTOLUENE	REAL	TR1	1		UG/L	U	V	.16	1	Yes		S
20798	01/12/05	GW11685ST	4-METHYL-2-PENTANONE	REAL	TR1	10		UG/L	U	V	4.2	1	Yes	2920	S
20798	01/12/05	GW11685ST	ACETONE	REAL	TR1	10		UG/L	U	V	6.3	1	Yes	3650	S
20798	01/12/05	GW11685ST	BENZENE	REAL	TR1	1		UG/L	U	V	.12	1	Yes	5	S
20798	01/12/05	GW11685ST	BENZENE, 1,2,4-TRIMETHYL	REAL	TR1	1		UG/L	U	UJ	.15	1	Yes		S
20798	01/12/05	GW11685ST	BENZENE, 1,3,5-TRIMETHYL-	REAL	TR1	1		UG/L	U	V	.13	1	Yes		S
20798	01/12/05	GW11685ST	BROMOBENZENE	REAL	TR1	1		UG/L	U	V	.12	1	Yes		S
20798	01/12/05	GW11685ST	BROMOCHLOROMETHANE	REAL	TR1	1		UG/L	U	V	.6	1	Yes		S
20798	01/12/05	GW11685ST	BROMODICHLOROMETHANE	REAL	TR1	1		UG/L	U	V	.13	1	Yes	100	S
20798	01/12/05	GW11685ST	BROMOFORM	REAL	TR1	1		UG/L	U	UJ	.21	1	Yes	100	S
20798	01/12/05	GW11685ST	BROMOMETHANE	REAL	TR1	1		UG/L	U	UJ	.59	1	Yes	51.1	S
20798	01/12/05	GW11685ST	CARBON DISULFIDE	REAL	TR1	1		UG/L	U	UJ	.55	1	Yes	3650	S
20798	01/12/05	GW11685ST	CARBON TETRACHLORIDE	REAL	TR1	1		UG/L	U	V	.19	1	Yes	5	S
20798	01/12/05	GW11685ST	CHLOROBENZENE	REAL	TR1	1		UG/L	U	V	.27	1	Yes	100	S
20798	01/12/05	GW11685ST	CHLOROETHANE	REAL	TR1	1		UG/L	U	UJ	.39	1	Yes	29.4	S
20798	01/12/05	GW11685ST	CHLOROFORM	REAL	TR1	1		UG/L	U	V	.17	1	Yes	100	S
20798	01/12/05	GW11685ST	CHLOROMETHANE	REAL	TR1	1		UG/L	U	V	.54	1	Yes	6.55	S
20798	01/12/05	GW11685ST	cis-1,2-DICHLOROETHENE	REAL	TR1	1		UG/L	U	V	.22	1	Yes	70	S
20798	01/12/05	GW11685ST	cis-1,3-DICHLOROPROPENE	REAL	TR1	1		UG/L	U	V	.15	1	Yes	1	S
20798	01/12/05	GW11685ST	DIBROMOCHLOROMETHANE	REAL	TR1	1		UG/L	U	V	.23	1	Yes	1.01	S
20798	01/12/05	GW11685ST	DIBROMOMETHANE	REAL	TR1	1		UG/L	U	V	.4	1	Yes		S
20798	01/12/05	GW11685ST	DICHLORODIFLUOROMETHANE	REAL	TR1	1		UG/L	U	V	.35	1	Yes		S
20798	01/12/05	GW11685ST	ETHYLBENZENE	REAL	TR1	1		UG/L	U	V	.13	1	Yes	700	S
20798	01/12/05	GW11685ST	HEXACHLOROBUTADIENE	REAL	TR1	1		UG/L	U	V	.29	1	Yes	10	S
20798	01/12/05	GW11685ST	ISOPROPYLBENZENE	REAL	TR1	1		UG/L	U	V	.093	1	Yes		S
20798	01/12/05	GW11685ST	METHYLENE CHLORIDE	REAL	TR1	2.41		UG/L		V	.28	1	Yes	5	S
20798	01/12/05	GW11685ST	NAPHTHALENE	REAL	TR1	1		UG/L	U	V	.19	1	Yes	1460	S
20798	01/12/05	GW11685ST	n-BUTYLBENZENE	REAL	TR1	1		UG/L	U	V	.18	1	Yes		S
20798	01/12/05	GW11685ST	NITRATE/NITRITE	REAL	TR1	3		UG/L	U	V	3	1	Yes	10000	S
20798	01/12/05	GW11685ST	n-PROPYLBENZENE	REAL	TR1	1		UG/L	U	V	.13	1	Yes		S
20798	01/12/05	GW11685ST	p-CHLOROTOLUENE	REAL	TR1	1		UG/L	U	V	.12	1	Yes		S
20798	01/12/05	GW11685ST	sec-BUTYLBENZENE	REAL	TR1	1		UG/L	U	V	.13	1	Yes		S
20798	01/12/05	GW11685ST	STYRENE	REAL	TR1	1		UG/L	U	V	.12	1	Yes	100	S
20798	01/12/05	GW11685ST	tert-BUTYLBENZENE	REAL	TR1	1		UG/L	U	V	.11	1	Yes		S
20798	01/12/05	GW11685ST	TETRACHLOROETHENE	REAL	TR1	1		UG/L	U	V	.18	1	Yes	5	S
20798	01/12/05	GW11685ST	TOLUENE	REAL	TR1	1		UG/L	U	V	.17	1	Yes	1000	S
20798	01/12/05	GW11685ST	TOTAL XYLENES	REAL	TR1	1		UG/L	U	V	.14	1	Yes	10000	S
20798	01/12/05	GW11685ST	trans-1,2-DICHLOROETHENE	REAL	TR1	1		UG/L	U	V	.17	1	Yes	70	S
20798	01/12/05	GW11685ST	trans-1,3-DICHLOROPROPENE	REAL	TR1	1		UG/L	U	V	.16	1	Yes	1	S
20798	01/12/05	GW11685ST	TRICHLOROETHENE	REAL	TR1	1		UG/L	U	V	.29	1	Yes	5	S
20798	01/12/05	GW11685ST	TRICHLOROFLUOROMETHANE	REAL	TR1	1		UG/L	U	UJ	.097	1	Yes		S
20798	01/12/05	GW11685ST	URANIUM, TOTAL	REAL	TR1	0.37552796	.288	PCI/L	J	V1	0.15966791		No		S
20798	01/12/05	GW11685ST	URANIUM-233,-234	REAL	TR1	0.376	.319	PCI/L	J	V	.345		No	1.06	S
20798	01/12/05	GW11685ST	URANIUM-235	REAL	TR1	0.314	.31	PCI/L	U	V	.432		No	1.01	S
20798	01/12/05	GW11685ST	URANIUM-238	REAL	TR1	0.196	.223	PCI/L	J	V	.196		No	0.768	S
20798	01/12/05	GW11685ST	VINYL CHLORIDE	REAL	TR1	1		UG/L	U	V	.2	1	Yes	2	S
21298	03/03/05	GW11761ST	1,1,1,2-TETRACHLOROETHANE	REAL	TR1	1		UG/L	U	V1	.13	1	Yes		W
21298	03/03/05	GW11761ST	1,1,1-TRICHLOROETHANE	REAL	TR1	1.16		UG/L		V1	.11	1	Yes	200	W
21298	03/03/05	GW11761ST	1,1,2,2-TETRACHLOROETHANE	REAL	TR1	1		UG/L	U	V1	.19	1	Yes	1	W

Location	Sample Date	Sample Number	Analyte	QC Code	Result Type	Result	Error	Units	Result Qualifier	Validation	Detection Limit	Dilution	Filtered	Groundwater Tier II or PQL	Well Class Code
21298	03/03/05	GW11761ST	1,1,2-TRICHLORO-1,2,2-TRIFLUOROETHANE	REAL	TR1	1		UG/L	U	V1	.24	1	Yes		W
21298	03/03/05	GW11761ST	1,1,2-TRICHLOROETHANE	REAL	TR1	1		UG/L	U	V1	.31	1	Yes	5	W
21298	03/03/05	GW11761ST	1,1-DICHLOROETHANE	REAL	TR1	1		UG/L	U	V1	.17	1	Yes	3650	W
21298	03/03/05	GW11761ST	1,1-DICHLOROETHENE	REAL	TR1	1		UG/L	U	V1	.26	1	Yes	7	W
21298	03/03/05	GW11761ST	1,1-DICHLOROPROPENE	REAL	TR1	1		UG/L	U	V1	.16	1	Yes		W
21298	03/03/05	GW11761ST	1,2,3-TRICHLOROBENZENE	REAL	TR1	1		UG/L	U	V1	.2	1	Yes		W
21298	03/03/05	GW11761ST	1,2,3-TRICHLOROPROPANE	REAL	TR1	1		UG/L	U	V1	.75	1	Yes		W
21298	03/03/05	GW11761ST	1,2,4-TRICHLOROBENZENE	REAL	TR1	1		UG/L	U	V1	.31	1	Yes	70	W
21298	03/03/05	GW11761ST	1,2-DIBROMOETHANE	REAL	TR1	1		UG/L	U	V1	.23	1	Yes		W
21298	03/03/05	GW11761ST	1,2-DICHLOROBENZENE	REAL	TR1	1		UG/L	U	V1	.15	1	Yes	600	W
21298	03/03/05	GW11761ST	1,2-DICHLOROETHANE	REAL	TR1	1		UG/L	U	V1	.13	1	Yes	5	W
21298	03/03/05	GW11761ST	1,2-DICHLOROPROPANE	REAL	TR1	1		UG/L	U	V1	.21	1	Yes	5	W
21298	03/03/05	GW11761ST	1,3-DICHLOROBENZENE	REAL	TR1	1		UG/L	U	V1	.17	1	Yes	600	W
21298	03/03/05	GW11761ST	1,3-DICHLOROPROPANE	REAL	TR1	1		UG/L	U	V1	.19	1	Yes		W
21298	03/03/05	GW11761ST	1,4-DICHLOROBENZENE	REAL	TR1	1		UG/L	U	V1	.16	1	Yes	75	W
21298	03/03/05	GW11761ST	2,2-DICHLOROPROPANE	REAL	TR1	1		UG/L	U	V1	.26	1	Yes		W
21298	03/03/05	GW11761ST	2-BUTANONE	REAL	TR1	10		UG/L	U	UJ1	3.5	1	Yes	21900	W
21298	03/03/05	GW11761ST	2-CHLOROTOLUENE	REAL	TR1	1		UG/L	U	V1	.15	1	Yes		W
21298	03/03/05	GW11761ST	2-HEXANONE	REAL	TR1	10		UG/L	U	UJ1	2.1	1	Yes		W
21298	03/03/05	GW11761ST	4-ISOPROPYLTOLUENE	REAL	TR1	1		UG/L	U	V1	.16	1	Yes		W
21298	03/03/05	GW11761ST	4-METHYL-2-PENTANONE	REAL	TR1	10		UG/L	U	V1	4.2	1	Yes	2920	W
21298	03/03/05	GW11761ST	ACETONE	REAL	TR1	10		UG/L	U	V1	6.3	1	Yes	3650	W
21298	03/03/05	GW11761ST	BENZENE	REAL	TR1	1		UG/L	U	V1	.12	1	Yes	5	W
21298	03/03/05	GW11761ST	BENZENE, 1,2,4-TRIMETHYL	REAL	TR1	1		UG/L	U	V1	.15	1	Yes		W
21298	03/03/05	GW11761ST	BENZENE, 1,3,5-TRIMETHYL-	REAL	TR1	1		UG/L	U	V1	.13	1	Yes		W
21298	03/03/05	GW11761ST	BROMOBENZENE	REAL	TR1	1		UG/L	U	V1	.12	1	Yes		W
21298	03/03/05	GW11761ST	BROMOCHLOROMETHANE	REAL	TR1	1		UG/L	U	V1	.6	1	Yes		W
21298	03/03/05	GW11761ST	BROMODICHLOROMETHANE	REAL	TR1	1		UG/L	U	V1	.13	1	Yes	100	W
21298	03/03/05	GW11761ST	BROMOFORM	REAL	TR1	1		UG/L	U	V1	.21	1	Yes	100	W
21298	03/03/05	GW11761ST	BROMOMETHANE	REAL	TR1	1		UG/L	U	UJ1	.59	1	Yes	51.1	W
21298	03/03/05	GW11761ST	CARBON DISULFIDE	REAL	TR1	1		UG/L	U	UJ1	.55	1	Yes	3650	W
21298	03/03/05	GW11761ST	CARBON TETRACHLORIDE	REAL	TR1	3.04		UG/L		V1	.19	1	Yes	5	W
21298	03/03/05	GW11761ST	CHLOROBENZENE	REAL	TR1	1		UG/L	U	V1	.27	1	Yes	100	W
21298	03/03/05	GW11761ST	CHLOROETHANE	REAL	TR1	1		UG/L	U	V1	.39	1	Yes	29.4	W
21298	03/03/05	GW11761ST	CHLOROFORM	REAL	TR1	4.69		UG/L		V1	.17	1	Yes	100	W
21298	03/03/05	GW11761ST	CHLOROMETHANE	REAL	TR1	1		UG/L	U	V1	.54	1	Yes	6.55	W
21298	03/03/05	GW11761ST	cis-1,2-DICHLOROETHENE	REAL	TR1	1		UG/L	U	V1	.22	1	Yes	70	W
21298	03/03/05	GW11761ST	cis-1,3-DICHLOROPROPENE	REAL	TR1	1		UG/L	U	V1	.15	1	Yes	1	W
21298	03/03/05	GW11761ST	DIBROMOCHLOROMETHANE	REAL	TR1	1		UG/L	U	V1	.23	1	Yes	1.01	W
21298	03/03/05	GW11761ST	DIBROMOMETHANE	REAL	TR1	1		UG/L	U	V1	.4	1	Yes		W
21298	03/03/05	GW11761ST	DICHLORODIFLUOROMETHANE	REAL	TR1	1		UG/L	U	V1	.35	1	Yes		W
21298	03/03/05	GW11761ST	ETHYLBENZENE	REAL	TR1	1		UG/L	U	V1	.13	1	Yes	700	W
21298	03/03/05	GW11761ST	HEXACHLOROBUTADIENE	REAL	TR1	1		UG/L	U	UJ1	.29	1	Yes	10	W
21298	03/03/05	GW11761ST	ISOPROPYLBENZENE	REAL	TR1	1		UG/L	U	V1	.093	1	Yes		W
21298	03/03/05	GW11761ST	METHYLENE CHLORIDE	REAL	TR1	1		UG/L	U	V1	.28	1	Yes	5	W
21298	03/03/05	GW11761ST	NAPHTHALENE	REAL	TR1	1		UG/L	U	V1	.19	1	Yes	1460	W
21298	03/03/05	GW11761ST	n-BUTYLBENZENE	REAL	TR1	1		UG/L	U	V1	.18	1	Yes		W
21298	03/03/05	GW11761ST	n-PROPYLBENZENE	REAL	TR1	1		UG/L	U	V1	.13	1	Yes		W
21298	03/03/05	GW11761ST	p-CHLOROTOLUENE	REAL	TR1	1		UG/L	U	V1	.12	1	Yes		W
21298	03/03/05	GW11761ST	sec-BUTYLBENZENE	REAL	TR1	1		UG/L	U	V1	.13	1	Yes		W
21298	03/03/05	GW11761ST	STYRENE	REAL	TR1	1		UG/L	U	V1	.12	1	Yes	100	W
21298	03/03/05	GW11761ST	tert-BUTYLBENZENE	REAL	TR1	1		UG/L	U	V1	.11	1	Yes		W
21298	03/03/05	GW11761ST	TETRACHLOROETHENE	REAL	TR1	20.2		UG/L		V1	.18	1	Yes	5	W
21298	03/03/05	GW11761ST	TOLUENE	REAL	TR1	1		UG/L	U	V1	.17	1	Yes	1000	W
21298	03/03/05	GW11761ST	TOTAL XYLENES	REAL	TR1	1		UG/L	U	V1	.14	1	Yes	10000	W
21298	03/03/05	GW11761ST	trans-1,2-DICHLOROETHENE	REAL	TR1	1		UG/L	U	V1	.17	1	Yes	70	W
21298	03/03/05	GW11761ST	trans-1,3-DICHLOROPROPENE	REAL	TR1	1		UG/L	U	V1	.16	1	Yes	1	W
21298	03/03/05	GW11761ST	TRICHLOROETHENE	REAL	TR1	6.01		UG/L		V1	.29	1	Yes	5	W
21298	03/03/05	GW11761ST	TRICHLOROFLUOROMETHANE	REAL	TR1	1		UG/L	U	UJ1	.097	1	Yes		W
21298	03/03/05	GW11761ST	VINYL CHLORIDE	REAL	TR1	1		UG/L	U	V1	.2	1	Yes	2	W
21698	03/02/05	GW11764ST	1,1,1,2-TETRACHLOROETHANE	REAL	TR1	1		UG/L	U	V1	.13	1	Yes		W
21698	03/02/05	GW11764ST	1,1,1-TRICHLOROETHANE	REAL	TR1	1		UG/L	U	V1	.11	1	Yes	200	W
21698	03/02/05	GW11764ST	1,1,2,2-TETRACHLOROETHANE	REAL	TR1	1		UG/L	U	V1	.19	1	Yes	1	W
21698	03/02/05	GW11764ST	1,1,2-TRICHLORO-1,2,2-TRIFLUOROETHANE	REAL	TR1	1		UG/L	U	V1	.24	1	Yes		W
21698	03/02/05	GW11764ST	1,1,2-TRICHLOROETHANE	REAL	TR1	1		UG/L	U	V1	.31	1	Yes	5	W

67

Location	Sample Date	Sample Number	Analyte	QC Code	Result Type	Result	Error	Units	Result Qualifier	Validation	Detection Limit	Dilution	Filtered	Groundwater Tier II or PQL	Well Class Code
21698	03/02/05	GW11764ST	1,1-DICHLOROETHANE	REAL	TR1	1		UG/L	U	V1	.17	1	Yes	3650	W
21698	03/02/05	GW11764ST	1,1-DICHLOROETHENE	REAL	TR1	1		UG/L	U	V1	.26	1	Yes	7	W
21698	03/02/05	GW11764ST	1,1-DICHLOROPROPENE	REAL	TR1	1		UG/L	U	V1	.16	1	Yes		W
21698	03/02/05	GW11764ST	1,2,3-TRICHLOROBENZENE	REAL	TR1	1		UG/L	U	V1	.2	1	Yes		W
21698	03/02/05	GW11764ST	1,2,3-TRICHLOROPROPANE	REAL	TR1	1		UG/L	U	V1	.75	1	Yes		W
21698	03/02/05	GW11764ST	1,2,4-TRICHLOROBENZENE	REAL	TR1	1		UG/L	U	V1	.31	1	Yes	70	W
21698	03/02/05	GW11764ST	1,2-DIBROMOETHANE	REAL	TR1	1		UG/L	U	V1	.23	1	Yes		W
21698	03/02/05	GW11764ST	1,2-DICHLOROBENZENE	REAL	TR1	1		UG/L	U	V1	.15	1	Yes	600	W
21698	03/02/05	GW11764ST	1,2-DICHLOROETHANE	REAL	TR1	1		UG/L	U	V1	.13	1	Yes	5	W
21698	03/02/05	GW11764ST	1,2-DICHLOROPROPANE	REAL	TR1	1		UG/L	U	V1	.21	1	Yes	5	W
21698	03/02/05	GW11764ST	1,3-DICHLOROBENZENE	REAL	TR1	1		UG/L	U	V1	.17	1	Yes	600	W
21698	03/02/05	GW11764ST	1,3-DICHLOROPROPANE	REAL	TR1	1		UG/L	U	V1	.19	1	Yes		W
21698	03/02/05	GW11764ST	1,4-DICHLOROBENZENE	REAL	TR1	1		UG/L	U	V1	.16	1	Yes	75	W
21698	03/02/05	GW11764ST	2,2-DICHLOROPROPANE	REAL	TR1	1		UG/L	U	V1	.26	1	Yes		W
21698	03/02/05	GW11764ST	2-BUTANONE	REAL	TR1	10		UG/L	U	UJ1	3.5	1	Yes	21900	W
21698	03/02/05	GW11764ST	2-CHLOROTOLUENE	REAL	TR1	1		UG/L	U	V1	.15	1	Yes		W
21698	03/02/05	GW11764ST	2-HEXANONE	REAL	TR1	10		UG/L	U	UJ1	2.1	1	Yes		W
21698	03/02/05	GW11764ST	4-ISOPROPYLTOLUENE	REAL	TR1	1		UG/L	U	V1	.16	1	Yes		W
21698	03/02/05	GW11764ST	4-METHYL-2-PENTANONE	REAL	TR1	10		UG/L	U	V1	4.2	1	Yes	2920	W
21698	03/02/05	GW11764ST	ACETONE	REAL	TR1	10		UG/L	U	V1	6.3	1	Yes	3650	W
21698	03/02/05	GW11764ST	BENZENE	REAL	TR1	1		UG/L	U	V1	.12	1	Yes	5	W
21698	03/02/05	GW11764ST	BENZENE, 1,2,4-TRIMETHYL	REAL	TR1	1		UG/L	U	V1	.15	1	Yes		W
21698	03/02/05	GW11764ST	BENZENE, 1,3,5-TRIMETHYL-	REAL	TR1	1		UG/L	U	V1	.13	1	Yes		W
21698	03/02/05	GW11764ST	BROMOBENZENE	REAL	TR1	1		UG/L	U	V1	.12	1	Yes		W
21698	03/02/05	GW11764ST	BROMOCHLOROMETHANE	REAL	TR1	1		UG/L	U	V1	.6	1	Yes		W
21698	03/02/05	GW11764ST	BROMODICHLOROMETHANE	REAL	TR1	1		UG/L	U	V1	.13	1	Yes	100	W
21698	03/02/05	GW11764ST	BROMOFORM	REAL	TR1	1		UG/L	U	V1	.21	1	Yes	100	W
21698	03/02/05	GW11764ST	BROMOMETHANE	REAL	TR1	1		UG/L	U	UJ1	.59	1	Yes	51.1	W
21698	03/02/05	GW11764ST	CARBON DISULFIDE	REAL	TR1	1		UG/L	U	UJ1	.55	1	Yes	3650	W
21698	03/02/05	GW11764ST	CARBON TETRACHLORIDE	REAL	TR1	1		UG/L	U	V1	.19	1	Yes	5	W
21698	03/02/05	GW11764ST	CHLOROBENZENE	REAL	TR1	1		UG/L	U	V1	.27	1	Yes	100	W
21698	03/02/05	GW11764ST	CHLOROETHANE	REAL	TR1	1		UG/L	U	V1	.39	1	Yes	29.4	W
21698	03/02/05	GW11764ST	CHLOROFORM	REAL	TR1	1		UG/L	U	V1	.17	1	Yes	100	W
21698	03/02/05	GW11764ST	CHLOROMETHANE	REAL	TR1	1		UG/L	U	V1	.54	1	Yes	6.55	W
21698	03/02/05	GW11764ST	cis-1,2-DICHLOROETHENE	REAL	TR1	5.54		UG/L		V1	.22	1	Yes	70	W
21698	03/02/05	GW11764ST	cis-1,3-DICHLOROPROPENE	REAL	TR1	1		UG/L	U	V1	.15	1	Yes	1	W
21698	03/02/05	GW11764ST	DIBROMOCHLOROMETHANE	REAL	TR1	1		UG/L	U	V1	.23	1	Yes	1.01	W
21698	03/02/05	GW11764ST	DIBROMOMETHANE	REAL	TR1	1		UG/L	U	V1	.4	1	Yes		W
21698	03/02/05	GW11764ST	DICHLORODIFLUOROMETHANE	REAL	TR1	1		UG/L	U	V1	.35	1	Yes		W
21698	03/02/05	GW11764ST	ETHYLBENZENE	REAL	TR1	1		UG/L	U	V1	.13	1	Yes	700	W
21698	03/02/05	GW11764ST	HEXACHLOROBUTADIENE	REAL	TR1	1		UG/L	U	UJ1	.29	1	Yes	10	W
21698	03/02/05	GW11764ST	ISOPROPYLBENZENE	REAL	TR1	1		UG/L	U	V1	.093	1	Yes		W
21698	03/02/05	GW11764ST	METHYLENE CHLORIDE	REAL	TR1	1		UG/L	U	V1	.28	1	Yes	5	W
21698	03/02/05	GW11764ST	NAPHTHALENE	REAL	TR1	1		UG/L	U	V1	.19	1	Yes	1460	W
21698	03/02/05	GW11764ST	n-BUTYLBENZENE	REAL	TR1	1		UG/L	U	V1	.18	1	Yes		W
21698	03/02/05	GW11764ST	n-PROPYLBENZENE	REAL	TR1	1		UG/L	U	V1	.13	1	Yes		W
21698	03/02/05	GW11764ST	p-CHLOROTOLUENE	REAL	TR1	1		UG/L	U	V1	.12	1	Yes		W
21698	03/02/05	GW11764ST	sec-BUTYLBENZENE	REAL	TR1	1		UG/L	U	V1	.13	1	Yes		W
21698	03/02/05	GW11764ST	STYRENE	REAL	TR1	1		UG/L	U	V1	.12	1	Yes	100	W
21698	03/02/05	GW11764ST	tert-BUTYLBENZENE	REAL	TR1	1		UG/L	U	V1	.11	1	Yes		W
21698	03/02/05	GW11764ST	TETRACHLOROETHENE	REAL	TR1	1		UG/L	U	V1	.18	1	Yes	5	W
21698	03/02/05	GW11764ST	TOLUENE	REAL	TR1	1		UG/L	U	V1	.17	1	Yes	1000	W
21698	03/02/05	GW11764ST	TOTAL XYLENES	REAL	TR1	1		UG/L	U	V1	.14	1	Yes	10000	W
21698	03/02/05	GW11764ST	trans-1,2-DICHLOROETHENE	REAL	TR1	1		UG/L	U	V1	.17	1	Yes	70	W
21698	03/02/05	GW11764ST	trans-1,3-DICHLOROPROPENE	REAL	TR1	1		UG/L	U	V1	.16	1	Yes	1	W
21698	03/02/05	GW11764ST	TRICHLOROETHENE	REAL	TR1	1		UG/L	U	V1	.29	1	Yes	5	W
21698	03/02/05	GW11764ST	TRICHLOROFLUOROMETHANE	REAL	TR1	1		UG/L	U	UJ1	.097	1	Yes		W
21698	03/02/05	GW11764ST	VINYL CHLORIDE	REAL	TR1	1		UG/L	U	V1	.2	1	Yes	2	W
2187	01/26/05	GW11701ST	1,1,1,2-TETRACHLOROETHANE	REAL	TR1	1		UG/L	U	V	.13	1	Yes		S
2187	01/26/05	GW11701ST	1,1,1-TRICHLOROETHANE	REAL	TR1	1		UG/L	U	V	.11	1	Yes	200	S
2187	01/26/05	GW11701ST	1,1,2,2-TETRACHLOROETHANE	REAL	TR1	1		UG/L	U	V	.19	1	Yes	1	S
2187	01/26/05	GW11701ST	1,1,2-TRICHLORO-1,2,2-TRIFLUOROETHANE	REAL	TR1	1		UG/L	U	V	.24	1	Yes		S
2187	01/26/05	GW11701ST	1,1,2-TRICHLOROETHANE	REAL	TR1	1		UG/L	U	V	.31	1	Yes	5	S
2187	01/26/05	GW11701ST	1,1-DICHLOROETHANE	REAL	TR1	1		UG/L	U	V	.17	1	Yes	3650	S
2187	01/26/05	GW11701ST	1,1-DICHLOROETHENE	REAL	TR1	1		UG/L	U	V	.26	1	Yes	7	S
2187	01/26/05	GW11701ST	1,1-DICHLOROPROPENE	REAL	TR1	1		UG/L	U	V	.16	1	Yes		S

Location	Sample Date	Sample Number	Analyte	QC Code	Result Type	Result	Error	Units	Result Qualifier	Validation	Detection Limit	Dilution	Filtered	Groundwater Tier II or PQL	Well Class Code
2187	01/26/05	GW11701ST	1,2,3-TRICHLOROBENZENE	REAL	TR1	1		UG/L	U	V	.2	1	Yes		S
2187	01/26/05	GW11701ST	1,2,3-TRICHLOROPROPANE	REAL	TR1	1		UG/L	U	V	.75	1	Yes		S
2187	01/26/05	GW11701ST	1,2,4-TRICHLOROBENZENE	REAL	TR1	1		UG/L	U	V	.31	1	Yes	70	S
2187	01/26/05	GW11701ST	1,2-DIBROMOETHANE	REAL	TR1	1		UG/L	U	V	.23	1	Yes		S
2187	01/26/05	GW11701ST	1,2-DICHLOROBENZENE	REAL	TR1	1		UG/L	U	V	.15	1	Yes	600	S
2187	01/26/05	GW11701ST	1,2-DICHLOROETHANE	REAL	TR1	1		UG/L	U	V	.13	1	Yes	5	S
2187	01/26/05	GW11701ST	1,2-DICHLOROPROPANE	REAL	TR1	1		UG/L	U	V	.21	1	Yes	5	S
2187	01/26/05	GW11701ST	1,3-DICHLOROBENZENE	REAL	TR1	1		UG/L	U	V	.17	1	Yes	600	S
2187	01/26/05	GW11701ST	1,3-DICHLOROPROPANE	REAL	TR1	1		UG/L	U	V	.19	1	Yes		S
2187	01/26/05	GW11701ST	1,4-DICHLOROBENZENE	REAL	TR1	1		UG/L	U	V	.16	1	Yes	75	S
2187	01/26/05	GW11701ST	2,2-DICHLOROPROPANE	REAL	TR1	1		UG/L	U	UJ	.26	1	Yes		S
2187	01/26/05	GW11701ST	2-BUTANONE	REAL	TR1	10		UG/L	U	UJ	3.5	1	Yes	21900	S
2187	01/26/05	GW11701ST	2-CHLOROTOLUENE	REAL	TR1	1		UG/L	U	V	.15	1	Yes		S
2187	01/26/05	GW11701ST	2-HEXANONE	REAL	TR1	10		UG/L	U	V	2.1	1	Yes		S
2187	01/26/05	GW11701ST	4-ISOPROPYLTOLUENE	REAL	TR1	1		UG/L	U	V	.16	1	Yes		S
2187	01/26/05	GW11701ST	4-METHYL-2-PENTANONE	REAL	TR1	10		UG/L	U	V	4.2	1	Yes	2920	S
2187	01/26/05	GW11701ST	ACETONE	REAL	TR1	10		UG/L	U	V	6.3	1	Yes	3650	S
2187	01/26/05	GW11701ST	AROCLOR-1016	REAL	TR1	0.5		UG/L	U	V1	.14	1	Yes	1	S
2187	01/26/05	GW11701ST	AROCLOR-1221	REAL	TR1	0.5		UG/L	U	V1	.17	1	Yes	1	S
2187	01/26/05	GW11701ST	AROCLOR-1232	REAL	TR1	0.5		UG/L	U	V1	.12	1	Yes	1	S
2187	01/26/05	GW11701ST	AROCLOR-1242	REAL	TR1	0.5		UG/L	U	V1	.24	1	Yes	1	S
2187	01/26/05	GW11701ST	AROCLOR-1248	REAL	TR1	0.5		UG/L	U	V1	.08	1	Yes	1	S
2187	01/26/05	GW11701ST	AROCLOR-1254	REAL	TR1	0.5		UG/L	U	V1	.13	1	Yes	1	S
2187	01/26/05	GW11701ST	AROCLOR-1260	REAL	TR1	0.5		UG/L	U	V1	.09	1	Yes	1	S
2187	01/26/05	GW11701ST	BENZENE	REAL	TR1	1		UG/L	U	V	.12	1	Yes	5	S
2187	01/26/05	GW11701ST	BENZENE, 1,2,4-TRIMETHYL	REAL	TR1	1		UG/L	U	V	.15	1	Yes		S
2187	01/26/05	GW11701ST	BENZENE, 1,3,5-TRIMETHYL-	REAL	TR1	1		UG/L	U	V	.13	1	Yes		S
2187	01/26/05	GW11701ST	BROMOBENZENE	REAL	TR1	1		UG/L	U	V	.12	1	Yes		S
2187	01/26/05	GW11701ST	BROMOCHLOROMETHANE	REAL	TR1	1		UG/L	U	V	.6	1	Yes		S
2187	01/26/05	GW11701ST	BROMODICHLOROMETHANE	REAL	TR1	1		UG/L	U	V	.13	1	Yes	100	S
2187	01/26/05	GW11701ST	BROMOFORM	REAL	TR1	1		UG/L	U	V	.21	1	Yes	100	S
2187	01/26/05	GW11701ST	BROMOMETHANE	REAL	TR1	1		UG/L	U	UJ	.59	1	Yes	51.1	S
2187	01/26/05	GW11701ST	CARBON DISULFIDE	REAL	TR1	1		UG/L	U	V	.55	1	Yes	3650	S
2187	01/26/05	GW11701ST	CARBON TETRACHLORIDE	REAL	TR1	1		UG/L	U	V	.19	1	Yes	5	S
2187	01/26/05	GW11701ST	CHLOROBENZENE	REAL	TR1	1		UG/L	U	V	.27	1	Yes	100	S
2187	01/26/05	GW11701ST	CHLOROETHANE	REAL	TR1	1		UG/L	U	UJ	.39	1	Yes	29.4	S
2187	01/26/05	GW11701ST	CHLOROFORM	REAL	TR1	1		UG/L	U	V	.17	1	Yes	100	S
2187	01/26/05	GW11701ST	CHLOROMETHANE	REAL	TR1	1		UG/L	U	UJ	.54	1	Yes	6.55	S
2187	01/26/05	GW11701ST	cis-1,2-DICHLOROETHENE	REAL	TR1	1		UG/L	U	V	.22	1	Yes	70	S
2187	01/26/05	GW11701ST	cis-1,3-DICHLOROPROPENE	REAL	TR1	1		UG/L	U	V	.15	1	Yes	1	S
2187	01/26/05	GW11701ST	DIBROMOCHLOROMETHANE	REAL	TR1	1		UG/L	U	V	.23	1	Yes	1.01	S
2187	01/26/05	GW11701ST	DIBROMOMETHANE	REAL	TR1	1		UG/L	U	V	.4	1	Yes		S
2187	01/26/05	GW11701ST	DICHLORODIFLUOROMETHANE	REAL	TR1	1		UG/L	U	UJ	.35	1	Yes		S
2187	01/26/05	GW11701ST	ETHYLBENZENE	REAL	TR1	1		UG/L	U	V	.13	1	Yes	700	S
2187	01/26/05	GW11701ST	HEXACHLOROBUTADIENE	REAL	TR1	1		UG/L	U	UJ	.29	1	Yes	10	S
2187	01/26/05	GW11701ST	ISOPROPYLBENZENE	REAL	TR1	1		UG/L	U	V	.093	1	Yes		S
2187	01/26/05	GW11701ST	METHYLENE CHLORIDE	REAL	TR1	1		UG/L	U	V	.28	1	Yes	5	S
2187	01/26/05	GW11701ST	NAPHTHALENE	REAL	TR1	1		UG/L	U	V	.19	1	Yes	1460	S
2187	01/26/05	GW11701ST	n-BUTYLBENZENE	REAL	TR1	1		UG/L	U	V	.18	1	Yes		S
2187	01/26/05	GW11701ST	NITRATE/NITRITE	REAL	TR1	101		UG/L	B	V1	30	10	Yes	10000	S
2187	01/26/05	GW11701ST	n-PROPYLBENZENE	REAL	TR1	1		UG/L	U	V	.13	1	Yes		S
2187	01/26/05	GW11701ST	p-CHLOROTOLUENE	REAL	TR1	1		UG/L	U	V	.12	1	Yes		S
2187	01/26/05	GW11701ST	sec-BUTYLBENZENE	REAL	TR1	1		UG/L	U	V	.13	1	Yes		S
2187	01/26/05	GW11701ST	STYRENE	REAL	TR1	1		UG/L	U	V	.12	1	Yes	100	S
2187	01/26/05	GW11701ST	tert-BUTYLBENZENE	REAL	TR1	1		UG/L	U	V	.11	1	Yes		S
2187	01/26/05	GW11701ST	TETRACHLOROETHENE	REAL	TR1	1		UG/L	U	V	.18	1	Yes	5	S
2187	01/26/05	GW11701ST	TOLUENE	REAL	TR1	1		UG/L	U	V	.17	1	Yes	1000	S
2187	01/26/05	GW11701ST	TOTAL XYLENES	REAL	TR1	1		UG/L	U	V	.14	1	Yes	10000	S
2187	01/26/05	GW11701ST	trans-1,2-DICHLOROETHENE	REAL	TR1	1		UG/L	U	V	.17	1	Yes	70	S
2187	01/26/05	GW11701ST	trans-1,3-DICHLOROPROPENE	REAL	TR1	1		UG/L	U	V	.16	1	Yes	1	S
2187	01/26/05	GW11701ST	TRICHLOROETHENE	REAL	TR1	1		UG/L	U	V	.29	1	Yes	5	S
2187	01/26/05	GW11701ST	TRICHLOROFLUOROMETHANE	REAL	TR1	1		UG/L	U	UJ	.097	1	Yes		S
2187	01/26/05	GW11701ST	URANIUM, TOTAL	REAL	TR1	21.448951	2.64	PCI/L		V1	0.51806412		No		S
2187	01/26/05	GW11701ST	VINYL CHLORIDE	REAL	TR1	1		UG/L	U	V	.2	1	Yes	2	S
22198	01/12/05	GW11686ST	1,1,1,2-TETRACHLOROETHANE	REAL	TR1	1		UG/L	U	V	.13	1	Yes		W
22198	01/12/05	GW11686ST	1,1,1-TRICHLOROETHANE	REAL	TR1	1		UG/L	U	V	.11	1	Yes	200	W
22198	01/12/05	GW11686ST	1,1,2,2-TETRACHLOROETHANE	REAL	TR1	1		UG/L	U	V	.19	1	Yes	1	W

68

Location	Sample Date	Sample Number	Analyte	QC Code	Result Type	Result	Error	Units	Result Qualifier	Validation	Detection Limit	Dilution	Filtered	Groundwater Tier II or PQL	Well Class Code
22198	01/12/05	GW11686ST	1,1,2-TRICHLORO-1,2,2-TRIFLUOROETHANE	REAL	TR1	1		UG/L	U	V	.24	1	Yes		W
22198	01/12/05	GW11686ST	1,1,2-TRICHLOROETHANE	REAL	TR1	1		UG/L	U	V	.31	1	Yes	5	W
22198	01/12/05	GW11686ST	1,1-DICHLOROETHANE	REAL	TR1	1		UG/L	U	V	.17	1	Yes	3650	W
22198	01/12/05	GW11686ST	1,1-DICHLOROETHENE	REAL	TR1	1		UG/L	U	V	.26	1	Yes	7	W
22198	01/12/05	GW11686ST	1,1-DICHLOROPROPENE	REAL	TR1	1		UG/L	U	V	.16	1	Yes		W
22198	01/12/05	GW11686ST	1,2,3-TRICHLOROBENZENE	REAL	TR1	1		UG/L	U	V	.2	1	Yes		W
22198	01/12/05	GW11686ST	1,2,3-TRICHLOROPROPANE	REAL	TR1	1		UG/L	U	V	.75	1	Yes		W
22198	01/12/05	GW11686ST	1,2,4-TRICHLOROBENZENE	REAL	TR1	1		UG/L	U	V	.31	1	Yes	70	W
22198	01/12/05	GW11686ST	1,2-DIBROMOETHANE	REAL	TR1	1		UG/L	U	V	.23	1	Yes		W
22198	01/12/05	GW11686ST	1,2-DICHLOROBENZENE	REAL	TR1	1		UG/L	U	V	.15	1	Yes	600	W
22198	01/12/05	GW11686ST	1,2-DICHLOROETHANE	REAL	TR1	1		UG/L	U	V	.13	1	Yes	5	W
22198	01/12/05	GW11686ST	1,2-DICHLOROPROPANE	REAL	TR1	1		UG/L	U	V	.21	1	Yes	5	W
22198	01/12/05	GW11686ST	1,3-DICHLOROBENZENE	REAL	TR1	1		UG/L	U	V	.17	1	Yes	600	W
22198	01/12/05	GW11686ST	1,3-DICHLOROPROPANE	REAL	TR1	1		UG/L	U	V	.19	1	Yes		W
22198	01/12/05	GW11686ST	1,4-DICHLOROBENZENE	REAL	TR1	1		UG/L	U	V	.16	1	Yes	75	W
22198	01/12/05	GW11686ST	2,2-DICHLOROPROPANE	REAL	TR1	1		UG/L	U	UJ	.26	1	Yes		W
22198	01/12/05	GW11686ST	2-BUTANONE	REAL	TR1	10		UG/L	U	UJ	3.5	1	Yes	21900	W
22198	01/12/05	GW11686ST	2-CHLOROTOLUENE	REAL	TR1	1		UG/L	U	V	.15	1	Yes		W
22198	01/12/05	GW11686ST	2-HEXANONE	REAL	TR1	10		UG/L	U	V	2.1	1	Yes		W
22198	01/12/05	GW11686ST	4-ISOPROPYLTOLUENE	REAL	TR1	1		UG/L	U	V	.16	1	Yes		W
22198	01/12/05	GW11686ST	4-METHYL-2-PENTANONE	REAL	TR1	10		UG/L	U	V	4.2	1	Yes	2920	W
22198	01/12/05	GW11686ST	ACETONE	REAL	TR1	10		UG/L	U	V	6.3	1	Yes	3650	W
22198	01/12/05	GW11686ST	BENZENE	REAL	TR1	1		UG/L	U	V	.12	1	Yes	5	W
22198	01/12/05	GW11686ST	BENZENE, 1,2,4-TRIMETHYL	REAL	TR1	1		UG/L	U	UJ	.15	1	Yes		W
22198	01/12/05	GW11686ST	BENZENE, 1,3,5-TRIMETHYL-	REAL	TR1	1		UG/L	U	V	.13	1	Yes		W
22198	01/12/05	GW11686ST	BROMOBENZENE	REAL	TR1	1		UG/L	U	V	.12	1	Yes		W
22198	01/12/05	GW11686ST	BROMOCHLOROMETHANE	REAL	TR1	1		UG/L	U	V	.6	1	Yes		W
22198	01/12/05	GW11686ST	BROMODICHLOROMETHANE	REAL	TR1	1		UG/L	U	V	.13	1	Yes	100	W
22198	01/12/05	GW11686ST	BROMOFORM	REAL	TR1	1		UG/L	U	UJ	.21	1	Yes	100	W
22198	01/12/05	GW11686ST	BROMOMETHANE	REAL	TR1	1		UG/L	U	UJ	.59	1	Yes	51.1	W
22198	01/12/05	GW11686ST	CARBON DISULFIDE	REAL	TR1	1		UG/L	U	UJ	.55	1	Yes	3650	W
22198	01/12/05	GW11686ST	CARBON TETRACHLORIDE	REAL	TR1	1		UG/L	U	V	.19	1	Yes	5	W
22198	01/12/05	GW11686ST	CHLOROBENZENE	REAL	TR1	1		UG/L	U	V	.27	1	Yes	100	W
22198	01/12/05	GW11686ST	CHLOROETHANE	REAL	TR1	1		UG/L	U	UJ	.39	1	Yes	29.4	W
22198	01/12/05	GW11686ST	CHLOROFORM	REAL	TR1	1		UG/L	U	V	.17	1	Yes	100	W
22198	01/12/05	GW11686ST	CHLOROMETHANE	REAL	TR1	1		UG/L	U	V	.54	1	Yes	6.55	W
22198	01/12/05	GW11686ST	cis-1,2-DICHLOROETHENE	REAL	TR1	1		UG/L	U	V	.22	1	Yes	70	W
22198	01/12/05	GW11686ST	cis-1,3-DICHLOROPROPENE	REAL	TR1	1		UG/L	U	V	.15	1	Yes	1	W
22198	01/12/05	GW11686ST	DIBROMOCHLOROMETHANE	REAL	TR1	1	✓	UG/L	U	V	.23	1	Yes	1.01	W
22198	01/12/05	GW11686ST	DIBROMOMETHANE	REAL	TR1	1		UG/L	U	V	.4	1	Yes		W
22198	01/12/05	GW11686ST	DICHLORODIFLUOROMETHANE	REAL	TR1	1		UG/L	U	V	.35	1	Yes		W
22198	01/12/05	GW11686ST	ETHYLBENZENE	REAL	TR1	1		UG/L	U	V	.13	1	Yes	700	W
22198	01/12/05	GW11686ST	HEXACHLOROBUTADIENE	REAL	TR1	1		UG/L	U	V	.29	1	Yes	10	W
22198	01/12/05	GW11686ST	ISOPROPYLBENZENE	REAL	TR1	1		UG/L	U	V	.093	1	Yes		W
22198	01/12/05	GW11686ST	METHYLENE CHLORIDE	REAL	TR1	2.2		UG/L		V	.28	1	Yes	5	W
22198	01/12/05	GW11686ST	NAPHTHALENE	REAL	TR1	1		UG/L	U	V	.19	1	Yes	1460	W
22198	01/12/05	GW11686ST	n-BUTYLBENZENE	REAL	TR1	1		UG/L	U	V	.18	1	Yes		W
22198	01/12/05	GW11686ST	NITRATE/NITRITE	REAL	TR1	592		UG/L		V	3	1	Yes	10000	W
22198	01/12/05	GW11686ST	n-PROPYLBENZENE	REAL	TR1	1		UG/L	U	V	.13	1	Yes		W
22198	01/12/05	GW11686ST	p-CHLOROTOLUENE	REAL	TR1	1		UG/L	U	V	.12	1	Yes		W
22198	01/12/05	GW11686ST	sec-BUTYLBENZENE	REAL	TR1	1		UG/L	U	V	.13	1	Yes		W
22198	01/12/05	GW11686ST	STYRENE	REAL	TR1	1		UG/L	U	V	.12	1	Yes	100	W
22198	01/12/05	GW11686ST	tert-BUTYLBENZENE	REAL	TR1	1		UG/L	U	V	.11	1	Yes		W
22198	01/12/05	GW11686ST	TETRACHLOROETHENE	REAL	TR1	1		UG/L	U	V	.18	1	Yes	5	W
22198	01/12/05	GW11686ST	TOLUENE	REAL	TR1	1		UG/L	U	V	.17	1	Yes	1000	W
22198	01/12/05	GW11686ST	TOTAL XYLENES	REAL	TR1	1		UG/L	U	V	.14	1	Yes	10000	W
22198	01/12/05	GW11686ST	trans-1,2-DICHLOROETHENE	REAL	TR1	1		UG/L	U	V	.17	1	Yes	70	W
22198	01/12/05	GW11686ST	trans-1,3-DICHLOROPROPENE	REAL	TR1	1		UG/L	U	V	.16	1	Yes	1	W
22198	01/12/05	GW11686ST	TRICHLOROETHENE	REAL	TR1	1		UG/L	U	V	.29	1	Yes	5	W
22198	01/12/05	GW11686ST	TRICHLOROFLUOROMETHANE	REAL	TR1	1		UG/L	U	UJ	.097	1	Yes		W
22198	01/12/05	GW11686ST	URANIUM, TOTAL	REAL	TR1	15.418575	1.49	PCI/L		V1	0.15966791		No		W
22198	01/12/05	GW11686ST	URANIUM-233,-234	REAL	TR1	10.2	2.11	PCI/L		V	.21		No	1.06	W
22198	01/12/05	GW11686ST	URANIUM-235	REAL	TR1	0.28	.296	PCI/L	U	V	.393		No	1.01	W
22198	01/12/05	GW11686ST	URANIUM-238	REAL	TR1	7.9	1.78	PCI/L		V	.37		No	0.768	W
22198	01/12/05	GW11686ST	VINYL CHLORIDE	REAL	TR1	1		UG/L	U	V	.2	1	Yes	2	W
22298	01/13/05	GW11687ST	1,1,1,2-TETRACHLOROETHANE	REAL	TR1	1		UG/L	U	V	.13	1	Yes		E

Location	Sample Date	Sample Number	Analyte	QC Code	Result Type	Result	Error	Units	Result Qualifier	Validation	Detection Limit	Dilution	Filtered	Groundwater Tier II or PQL	Well Class Code
22298	01/13/05	GW11687ST	1,1,1-TRICHLOROETHANE	REAL	TR1	1		UG/L	U	V	.11	1	Yes	200	E
22298	01/13/05	GW11687ST	1,1,2,2-TETRACHLOROETHANE	REAL	TR1	1		UG/L	U	V	.19	1	Yes	1	E
22298	01/13/05	GW11687ST	1,1,2-TRICHLORO-1,2,2-TRIFLUOROETHANE	REAL	TR1	1		UG/L	U	V	.24	1	Yes		E
22298	01/13/05	GW11687ST	1,1,2-TRICHLOROETHANE	REAL	TR1	1		UG/L	U	V	.31	1	Yes	5	E
22298	01/13/05	GW11687ST	1,1-DICHLOROETHANE	REAL	TR1	1		UG/L	U	V	.17	1	Yes	3650	E
22298	01/13/05	GW11687ST	1,1-DICHLOROETHENE	REAL	TR1	1		UG/L	U	V	.26	1	Yes	7	E
22298	01/13/05	GW11687ST	1,1-DICHLOROPROPENE	REAL	TR1	1		UG/L	U	V	.16	1	Yes		E
22298	01/13/05	GW11687ST	1,2,3-TRICHLOROBENZENE	REAL	TR1	1		UG/L	U	V	.2	1	Yes		E
22298	01/13/05	GW11687ST	1,2,3-TRICHLOROPROPANE	REAL	TR1	1		UG/L	U	V	.75	1	Yes		E
22298	01/13/05	GW11687ST	1,2,4-TRICHLOROBENZENE	REAL	TR1	1		UG/L	U	V	.31	1	Yes	70	E
22298	01/13/05	GW11687ST	1,2-DIBROMOETHANE	REAL	TR1	1		UG/L	U	V	.23	1	Yes		E
22298	01/13/05	GW11687ST	1,2-DICHLOROBENZENE	REAL	TR1	1		UG/L	U	V	.15	1	Yes	600	E
22298	01/13/05	GW11687ST	1,2-DICHLOROETHANE	REAL	TR1	1		UG/L	U	V	.13	1	Yes	5	E
22298	01/13/05	GW11687ST	1,2-DICHLOROPROPANE	REAL	TR1	1		UG/L	U	V	.21	1	Yes	5	E
22298	01/13/05	GW11687ST	1,3-DICHLOROBENZENE	REAL	TR1	1		UG/L	U	V	.17	1	Yes	600	E
22298	01/13/05	GW11687ST	1,3-DICHLOROPROPANE	REAL	TR1	1		UG/L	U	V	.19	1	Yes		E
22298	01/13/05	GW11687ST	1,4-DICHLOROBENZENE	REAL	TR1	1		UG/L	U	V	.16	1	Yes	75	E
22298	01/13/05	GW11687ST	2,2-DICHLOROPROPANE	REAL	TR1	1		UG/L	U	UJ	.26	1	Yes		E
22298	01/13/05	GW11687ST	2-BUTANONE	REAL	TR1	10		UG/L	U	UJ	3.5	1	Yes	21900	E
22298	01/13/05	GW11687ST	2-CHLOROTOLUENE	REAL	TR1	1		UG/L	U	V	.15	1	Yes		E
22298	01/13/05	GW11687ST	2-HEXANONE	REAL	TR1	10		UG/L	U	V	2.1	1	Yes		E
22298	01/13/05	GW11687ST	4-ISOPROPYLTOLUENE	REAL	TR1	1		UG/L	U	V	.16	1	Yes		E
22298	01/13/05	GW11687ST	4-METHYL-2-PENTANONE	REAL	TR1	10		UG/L	U	V	4.2	1	Yes	2920	E
22298	01/13/05	GW11687ST	ACETONE	REAL	TR1	10		UG/L	U	V	6.3	1	Yes	3650	E
22298	01/13/05	GW11687ST	BENZENE	REAL	TR1	1		UG/L	U	V	.12	1	Yes	5	E
22298	01/13/05	GW11687ST	BENZENE, 1,2,4-TRIMETHYL	REAL	TR1	1		UG/L	U	UJ	.15	1	Yes		E
22298	01/13/05	GW11687ST	BENZENE, 1,3,5-TRIMETHYL-	REAL	TR1	1		UG/L	U	V	.13	1	Yes		E
22298	01/13/05	GW11687ST	BROMOBENZENE	REAL	TR1	1		UG/L	U	V	.12	1	Yes		E
22298	01/13/05	GW11687ST	BROMOCHLOROMETHANE	REAL	TR1	1		UG/L	U	V	.6	1	Yes		E
22298	01/13/05	GW11687ST	BROMODICHLOROMETHANE	REAL	TR1	1		UG/L	U	V	.13	1	Yes	100	E
22298	01/13/05	GW11687ST	BROMOFORM	REAL	TR1	1		UG/L	U	UJ	.21	1	Yes	100	E
22298	01/13/05	GW11687ST	BROMOMETHANE	REAL	TR1	1		UG/L	U	UJ	.59	1	Yes	51.1	E
22298	01/13/05	GW11687ST	CARBON DISULFIDE	REAL	TR1	1		UG/L	U	UJ	.55	1	Yes	3650	E
22298	01/13/05	GW11687ST	CARBON TETRACHLORIDE	REAL	TR1	1		UG/L	U	V	.19	1	Yes	5	E
22298	01/13/05	GW11687ST	CHLOROBENZENE	REAL	TR1	1		UG/L	U	V	.27	1	Yes	100	E
22298	01/13/05	GW11687ST	CHLOROETHANE	REAL	TR1	1		UG/L	U	UJ	.39	1	Yes	29.4	E
22298	01/13/05	GW11687ST	CHLOROFORM	REAL	TR1	1		UG/L	U	V	.17	1	Yes	100	E
22298	01/13/05	GW11687ST	CHLOROMETHANE	REAL	TR1	1		UG/L	U	V	.54	1	Yes	6.55	E
22298	01/13/05	GW11687ST	cis-1,2-DICHLOROETHENE	REAL	TR1	1		UG/L	U	V	.22	1	Yes	70	E
22298	01/13/05	GW11687ST	cis-1,3-DICHLOROPROPENE	REAL	TR1	1		UG/L	U	V	.15	1	Yes	1	E
22298	01/13/05	GW11687ST	DIBROMOCHLOROMETHANE	REAL	TR1	1		UG/L	U	V	.23	1	Yes	1.01	E
22298	01/13/05	GW11687ST	DIBROMOMETHANE	REAL	TR1	1		UG/L	U	V	.4	1	Yes		E
22298	01/13/05	GW11687ST	DICHLORODIFLUOROMETHANE	REAL	TR1	1		UG/L	U	V	.35	1	Yes		E
22298	01/13/05	GW11687ST	ETHYLBENZENE	REAL	TR1	1		UG/L	U	V	.13	1	Yes	700	E
22298	01/13/05	GW11687ST	HEXACHLOROBUTADIENE	REAL	TR1	1		UG/L	U	V	.29	1	Yes	10	E
22298	01/13/05	GW11687ST	ISOPROPYLBENZENE	REAL	TR1	1		UG/L	U	V	.093	1	Yes		E
22298	01/13/05	GW11687ST	METHYLENE CHLORIDE	REAL	TR1	1		UG/L	U	V	.28	1	Yes	5	E
22298	01/13/05	GW11687ST	NAPHTHALENE	REAL	TR1	1		UG/L	U	V	.19	1	Yes	1460	E
22298	01/13/05	GW11687ST	n-BUTYLBENZENE	REAL	TR1	1		UG/L	U	V	.18	1	Yes		E
22298	01/13/05	GW11687ST	NITRATE/NITRITE	REAL	TR1	1460		UG/L		V	3	1	Yes	10000	E
22298	01/13/05	GW11687ST	n-PROPYLBENZENE	REAL	TR1	1		UG/L	U	V	.13	1	Yes		E
22298	01/13/05	GW11687ST	p-CHLOROTOLUENE	REAL	TR1	1		UG/L	U	V	.12	1	Yes		E
22298	01/13/05	GW11687ST	sec-BUTYLBENZENE	REAL	TR1	1		UG/L	U	V	.13	1	Yes		E
22298	01/13/05	GW11687ST	STYRENE	REAL	TR1	1		UG/L	U	V	.12	1	Yes	100	E
22298	01/13/05	GW11687ST	tert-BUTYLBENZENE	REAL	TR1	1		UG/L	U	V	.11	1	Yes		E
22298	01/13/05	GW11687ST	TETRACHLOROETHENE	REAL	TR1	1		UG/L	U	V	.18	1	Yes	5	E
22298	01/13/05	GW11687ST	TOLUENE	REAL	TR1	1		UG/L	U	V	.17	1	Yes	1000	E
22298	01/13/05	GW11687ST	TOTAL XYLENES	REAL	TR1	1		UG/L	U	V	.14	1	Yes	10000	E
22298	01/13/05	GW11687ST	trans-1,2-DICHLOROETHENE	REAL	TR1	1		UG/L	U	V	.17	1	Yes	70	E
22298	01/13/05	GW11687ST	trans-1,3-DICHLOROPROPENE	REAL	TR1	1		UG/L	U	V	.16	1	Yes	1	E
22298	01/13/05	GW11687ST	TRICHLOROETHENE	REAL	TR1	1		UG/L	U	V	.29	1	Yes	5	E
22298	01/13/05	GW11687ST	TRICHLOROFLUOROMETHANE	REAL	TR1	1		UG/L	U	UJ	.097	1	Yes		E
22298	01/13/05	GW11687ST	URANIUM, TOTAL	REAL	TR1	16.789115	1.64	PCI/L		V1	0.15966791		No		E
22298	01/13/05	GW11687ST	VINYL CHLORIDE	REAL	TR1	1		UG/L	U	V	.2	1	Yes	2	E
22796	03/01/05	GW11769ST	1,1,1,2-TETRACHLOROETHANE	REAL	TR1	1		UG/L	U	V1	.13	1	Yes		W
22796	03/01/05	GW11769ST	1,1,1-TRICHLOROETHANE	REAL	TR1	1		UG/L	U	V1	.11	1	Yes	200	W

69

Location	Sample Date	Sample Number	Analyte	QC Code	Result Type	Result	Error	Units	Result Qualifier	Validation	Detection Limit	Dilution	Filtered	Groundwater Tier II or PQL	Well Class Code
22796	03/01/05	GW11769ST	1,1,2,2-TETRACHLOROETHANE	REAL	TR1	1		UG/L	U	V1	.19	1	Yes	1	W
22796	03/01/05	GW11769ST	1,1,2-TRICHLORO-1,2,2-TRIFLUOROETHANE	REAL	TR1	1		UG/L	U	V1	.24	1	Yes		W
22796	03/01/05	GW11769ST	1,1,2-TRICHLOROETHANE	REAL	TR1	1		UG/L	U	V1	.31	1	Yes	5	W
22796	03/01/05	GW11769ST	1,1-DICHLOROETHANE	REAL	TR1	1		UG/L	U	V1	.17	1	Yes	3650	W
22796	03/01/05	GW11769ST	1,1-DICHLOROETHENE	REAL	TR1	4.81		UG/L		V1	.26	1	Yes	7	W
22796	03/01/05	GW11769ST	1,1-DICHLOROPROPENE	REAL	TR1	1		UG/L	U	V1	.16	1	Yes		W
22796	03/01/05	GW11769ST	1,2,3-TRICHLOROBENZENE	REAL	TR1	1		UG/L	U	V1	.2	1	Yes		W
22796	03/01/05	GW11769ST	1,2,3-TRICHLOROPROPANE	REAL	TR1	1		UG/L	U	V1	.75	1	Yes		W
22796	03/01/05	GW11769ST	1,2,4-TRICHLOROBENZENE	REAL	TR1	1		UG/L	U	V1	.31	1	Yes	70	W
22796	03/01/05	GW11769ST	1,2-DIBROMOETHANE	REAL	TR1	1		UG/L	U	V1	.23	1	Yes		W
22796	03/01/05	GW11769ST	1,2-DICHLOROBENZENE	REAL	TR1	1		UG/L	U	V1	.15	1	Yes	600	W
22796	03/01/05	GW11769ST	1,2-DICHLOROETHANE	REAL	TR1	1		UG/L	U	V1	.13	1	Yes	5	W
22796	03/01/05	GW11769ST	1,2-DICHLOROPROPANE	REAL	TR1	1		UG/L	U	V1	.21	1	Yes	5	W
22796	03/01/05	GW11769ST	1,3-DICHLOROBENZENE	REAL	TR1	1		UG/L	U	V1	.17	1	Yes	600	W
22796	03/01/05	GW11769ST	1,3-DICHLOROPROPANE	REAL	TR1	1		UG/L	U	V1	.19	1	Yes		W
22796	03/01/05	GW11769ST	1,4-DICHLOROBENZENE	REAL	TR1	1		UG/L	U	V1	.16	1	Yes	75	W
22796	03/01/05	GW11769ST	2,2-DICHLOROPROPANE	REAL	TR1	1		UG/L	U	V1	.26	1	Yes		W
22796	03/01/05	GW11769ST	2-BUTANONE	REAL	TR1	10		UG/L	U	UJ1	3.5	1	Yes	21900	W
22796	03/01/05	GW11769ST	2-CHLOROTOLUENE	REAL	TR1	1		UG/L	U	V1	.15	1	Yes		W
22796	03/01/05	GW11769ST	2-HEXANONE	REAL	TR1	10		UG/L	U	UJ1	2.1	1	Yes		W
22796	03/01/05	GW11769ST	4-ISOPROPYLTOLUENE	REAL	TR1	1		UG/L	U	V1	.16	1	Yes		W
22796	03/01/05	GW11769ST	4-METHYL-2-PENTANONE	REAL	TR1	10		UG/L	U	V1	4.2	1	Yes	2920	W
22796	03/01/05	GW11769ST	ACETONE	REAL	TR1	10		UG/L	U	V1	6.3	1	Yes	3650	W
22796	03/01/05	GW11769ST	BENZENE	REAL	TR1	1		UG/L	U	V1	.12	1	Yes	5	W
22796	03/01/05	GW11769ST	BENZENE, 1,2,4-TRIMETHYL	REAL	TR1	1		UG/L	U	V1	.15	1	Yes		W
22796	03/01/05	GW11769ST	BENZENE, 1,3,5-TRIMETHYL-	REAL	TR1	1		UG/L	U	V1	.13	1	Yes		W
22796	03/01/05	GW11769ST	BROMOBENZENE	REAL	TR1	1		UG/L	U	V1	.12	1	Yes		W
22796	03/01/05	GW11769ST	BROMOCHLOROMETHANE	REAL	TR1	1		UG/L	U	V1	.6	1	Yes		W
22796	03/01/05	GW11769ST	BROMODICHLOROMETHANE	REAL	TR1	1		UG/L	U	V1	.13	1	Yes	100	W
22796	03/01/05	GW11769ST	BROMOFORM	REAL	TR1	1		UG/L	U	V1	.21	1	Yes	100	W
22796	03/01/05	GW11769ST	BROMOMETHANE	REAL	TR1	1		UG/L	U	UJ1	.59	1	Yes	51.1	W
22796	03/01/05	GW11769ST	CARBON DISULFIDE	REAL	TR1	1		UG/L	U	UJ1	.55	1	Yes	3650	W
22796	03/01/05	GW11769ST	CARBON TETRACHLORIDE	REAL	TR1	1		UG/L	U	V1	.19	1	Yes	5	W
22796	03/01/05	GW11769ST	CHLOROBENZENE	REAL	TR1	1		UG/L	U	V1	.27	1	Yes	100	W
22796	03/01/05	GW11769ST	CHLOROETHANE	REAL	TR1	1		UG/L	U	V1	.39	1	Yes	29.4	W
22796	03/01/05	GW11769ST	CHLOROFORM	REAL	TR1	1		UG/L	U	V1	.17	1	Yes	100	W
22796	03/01/05	GW11769ST	CHLOROMETHANE	REAL	TR1	1		UG/L	U	V1	.54	1	Yes	6.55	W
22796	03/01/05	GW11769ST	cis-1,2-DICHLOROETHENE	REAL	TR1	9.64		UG/L		V1	.22	1	Yes	70	W
22796	03/01/05	GW11769ST	cis-1,3-DICHLOROPROPENE	REAL	TR1	1		UG/L	U	V1	.15	1	Yes	1	W
22796	03/01/05	GW11769ST	DIBROMOCHLOROMETHANE	REAL	TR1	1		UG/L	U	V1	.23	1	Yes	1.01	W
22796	03/01/05	GW11769ST	DIBROMOMETHANE	REAL	TR1	1		UG/L	U	V1	.4	1	Yes		W
22796	03/01/05	GW11769ST	DICHLORODIFLUOROMETHANE	REAL	TR1	1		UG/L	U	V1	.35	1	Yes		W
22796	03/01/05	GW11769ST	ETHYLBENZENE	REAL	TR1	1		UG/L	U	V1	.13	1	Yes	700	W
22796	03/01/05	GW11769ST	HEXACHLOROBUTADIENE	REAL	TR1	1		UG/L	U	UJ1	.29	1	Yes	10	W
22796	03/01/05	GW11769ST	ISOPROPYLBENZENE	REAL	TR1	1		UG/L	U	V1	.093	1	Yes		W
22796	03/01/05	GW11769ST	METHYLENE CHLORIDE	REAL	TR1	1		UG/L	U	V1	.28	1	Yes	5	W
22796	03/01/05	GW11769ST	NAPHTHALENE	REAL	TR1	1		UG/L	U	V1	.19	1	Yes	1460	W
22796	03/01/05	GW11769ST	n-BUTYLBENZENE	REAL	TR1	1		UG/L	U	V1	.18	1	Yes		W
22796	03/01/05	GW11769ST	NITRATE/NITRITE	REAL	TR1	6690		UG/L		V	30	10	Yes	10000	W
22796	03/01/05	GW11769ST	n-PROPYLBENZENE	REAL	TR1	1		UG/L	U	V1	.13	1	Yes		W
22796	03/01/05	GW11769ST	p-CHLOROTOLUENE	REAL	TR1	1		UG/L	U	V1	.12	1	Yes		W
22796	03/01/05	GW11769ST	sec-BUTYLBENZENE	REAL	TR1	1		UG/L	U	V1	.13	1	Yes		W
22796	03/01/05	GW11769ST	STYRENE	REAL	TR1	1		UG/L	U	V1	.12	1	Yes	100	W
22796	03/01/05	GW11769ST	tert-BUTYLBENZENE	REAL	TR1	1		UG/L	U	V1	.11	1	Yes		W
22796	03/01/05	GW11769ST	TETRACHLOROETHENE	REAL	TR1	1		UG/L	U	V1	.18	1	Yes	5	W
22796	03/01/05	GW11769ST	TOLUENE	REAL	TR1	1		UG/L	U	V1	.17	1	Yes	1000	W
22796	03/01/05	GW11769ST	TOTAL XYLENES	REAL	TR1	1		UG/L	U	V1	.14	1	Yes	10000	W
22796	03/01/05	GW11769ST	trans-1,2-DICHLOROETHENE	REAL	TR1	1		UG/L	U	V1	.17	1	Yes	70	W
22796	03/01/05	GW11769ST	trans-1,3-DICHLOROPROPENE	REAL	TR1	1		UG/L	U	V1	.16	1	Yes	1	W
22796	03/01/05	GW11769ST	TRICHLOROETHENE	REAL	TR1	97.5		UG/L		V1	.29	1	Yes	5	W
22796	03/01/05	GW11769ST	TRICHLOROFLUOROMETHANE	REAL	TR1	1		UG/L	U	UJ1	.097	1	Yes		W
22796	03/01/05	GW11769ST	VINYL CHLORIDE	REAL	TR1	1		UG/L	U	V1	.2	1	Yes	2	W
23296	01/20/05	GW11695ST	1,1,1,2-TETRACHLOROETHANE	REAL	TR1	1		UG/L	U	V1	.13	1	Yes		S
23296	01/20/05	GW11695ST	1,1,1-TRICHLOROETHANE	REAL	TR1	1		UG/L	U	UJ1	.11	1	Yes	200	S
23296	01/20/05	GW11695ST	1,1,2,2-TETRACHLOROETHANE	REAL	TR1	1		UG/L	U	V1	.19	1	Yes	1	S

Location	Sample Date	Sample Number	Analyte	QC Code	Result Type	Result	Error	Units	Result Qualifier	Validation	Detection Limit	Dilution	Filtered	Groundwater Tier II or PQL	Well Class Code
23296	01/20/05	GW11695ST	1,1,2-TRICHLORO-1,2,2-TRIFLUOROETHANE	REAL	TR1	1		UG/L	U	V1	.24	1	Yes		S
23296	01/20/05	GW11695ST	1,1,2-TRICHLOROETHANE	REAL	TR1	1		UG/L	U	V1	.31	1	Yes	5	S
23296	01/20/05	GW11695ST	1,1-DICHLOROETHANE	REAL	TR1	1		UG/L	U	V1	.17	1	Yes	3650	S
23296	01/20/05	GW11695ST	1,1-DICHLOROETHENE	REAL	TR1	1		UG/L	U	V1	.26	1	Yes	7	S
23296	01/20/05	GW11695ST	1,1-DICHLOROPROPENE	REAL	TR1	1		UG/L	U	V1	.16	1	Yes		S
23296	01/20/05	GW11695ST	1,2,3-TRICHLOROBENZENE	REAL	TR1	1		UG/L	U	V1	.2	1	Yes		S
23296	01/20/05	GW11695ST	1,2,3-TRICHLOROPROPANE	REAL	TR1	1		UG/L	U	V1	.75	1	Yes		S
23296	01/20/05	GW11695ST	1,2,4-TRICHLOROBENZENE	REAL	TR1	1		UG/L	U	V1	.31	1	Yes	70	S
23296	01/20/05	GW11695ST	1,2-DIBROMOETHANE	REAL	TR1	1		UG/L	U	V1	.23	1	Yes		S
23296	01/20/05	GW11695ST	1,2-DICHLOROBENZENE	REAL	TR1	1		UG/L	U	V1	.15	1	Yes	600	S
23296	01/20/05	GW11695ST	1,2-DICHLOROETHANE	REAL	TR1	1		UG/L	U	UJ1	.13	1	Yes	5	S
23296	01/20/05	GW11695ST	1,2-DICHLOROPROPANE	REAL	TR1	1		UG/L	U	V1	.21	1	Yes	5	S
23296	01/20/05	GW11695ST	1,3-DICHLOROBENZENE	REAL	TR1	1		UG/L	U	V1	.17	1	Yes	600	S
23296	01/20/05	GW11695ST	1,3-DICHLOROPROPANE	REAL	TR1	1		UG/L	U	V1	.19	1	Yes		S
23296	01/20/05	GW11695ST	1,4-DICHLOROBENZENE	REAL	TR1	1		UG/L	U	V1	.16	1	Yes	75	S
23296	01/20/05	GW11695ST	2,2-DICHLOROPROPANE	REAL	TR1	1		UG/L	U	UJ1	.26	1	Yes		S
23296	01/20/05	GW11695ST	2-BUTANONE	REAL	TR1	10		UG/L	U	V1	3.5	1	Yes	21900	S
23296	01/20/05	GW11695ST	2-CHLOROTOLUENE	REAL	TR1	1		UG/L	U	V1	.15	1	Yes		S
23296	01/20/05	GW11695ST	2-HEXANONE	REAL	TR1	10		UG/L	U	V1	2.1	1	Yes		S
23296	01/20/05	GW11695ST	4-ISOPROPYLTOLUENE	REAL	TR1	1		UG/L	U	V1	.16	1	Yes		S
23296	01/20/05	GW11695ST	4-METHYL-2-PENTANONE	REAL	TR1	10		UG/L	U	V1	4.2	1	Yes	2920	S
23296	01/20/05	GW11695ST	ACETONE	REAL	TR1	10		UG/L	U	V1	6.3	1	Yes	3650	S
23296	01/20/05	GW11695ST	BENZENE	REAL	TR1	1		UG/L	U	V1	.12	1	Yes	5	S
23296	01/20/05	GW11695ST	BENZENE, 1,2,4-TRIMETHYL	REAL	TR1	1		UG/L	U	V1	.15	1	Yes		S
23296	01/20/05	GW11695ST	BENZENE, 1,3,5-TRIMETHYL-	REAL	TR1	1		UG/L	U	V1	.13	1	Yes		S
23296	01/20/05	GW11695ST	BROMOBENZENE	REAL	TR1	1		UG/L	U	V1	.12	1	Yes		S
23296	01/20/05	GW11695ST	BROMOCHLOROMETHANE	REAL	TR1	1		UG/L	U	V1	.6	1	Yes		S
23296	01/20/05	GW11695ST	BROMODICHLOROMETHANE	REAL	TR1	1		UG/L	U	V1	.13	1	Yes	100	S
23296	01/20/05	GW11695ST	BROMOFORM	REAL	TR1	1		UG/L	U	V1	.21	1	Yes	100	S
23296	01/20/05	GW11695ST	BROMOMETHANE	REAL	TR1	1		UG/L	U	UJ1	.59	1	Yes	51.1	S
23296	01/20/05	GW11695ST	CARBON DISULFIDE	REAL	TR1	1		UG/L	U	UJ1	.55	1	Yes	3650	S
23296	01/20/05	GW11695ST	CARBON TETRACHLORIDE	REAL	TR1	8.15		UG/L		V1	.19	1	Yes	5	S
23296	01/20/05	GW11695ST	CHLOROBENZENE	REAL	TR1	1		UG/L	U	V1	.27	1	Yes	100	S
23296	01/20/05	GW11695ST	CHLOROETHANE	REAL	TR1	1		UG/L	U	UJ1	.39	1	Yes	29.4	S
23296	01/20/05	GW11695ST	CHLOROFORM	REAL	TR1	10.4		UG/L		V1	.17	1	Yes	100	S
23296	01/20/05	GW11695ST	CHLOROMETHANE	REAL	TR1	1		UG/L	U	V1	.54	1	Yes	6.55	S
23296	01/20/05	GW11695ST	cis-1,2-DICHLOROETHENE	REAL	TR1	110		UG/L		V1	.22	1	Yes	70	S
23296	01/20/05	GW11695ST	cis-1,3-DICHLOROPROPENE	REAL	TR1	1		UG/L	U	V1	.15	1	Yes	1	S
23296	01/20/05	GW11695ST	DIBROMOCHLOROMETHANE	REAL	TR1	1		UG/L	U	V1	.23	1	Yes	1.01	S
23296	01/20/05	GW11695ST	DIBROMOMETHANE	REAL	TR1	1		UG/L	U	V1	.4	1	Yes		S
23296	01/20/05	GW11695ST	DICHLORODIFLUOROMETHANE	REAL	TR1	1		UG/L	U	V1	.35	1	Yes		S
23296	01/20/05	GW11695ST	ETHYLBENZENE	REAL	TR1	1		UG/L	U	V1	.13	1	Yes	700	S
23296	01/20/05	GW11695ST	HEXACHLOROBUTADIENE	REAL	TR1	1		UG/L	U	V1	.29	1	Yes	10	S
23296	01/20/05	GW11695ST	ISOPROPYLBENZENE	REAL	TR1	1		UG/L	U	V1	.093	1	Yes		S
23296	01/20/05	GW11695ST	METHYLENE CHLORIDE	REAL	TR1	1		UG/L	U	V1	.28	1	Yes	5	S
23296	01/20/05	GW11695ST	NAPHTHALENE	REAL	TR1	1		UG/L	U	V1	.19	1	Yes	1460	S
23296	01/20/05	GW11695ST	n-BUTYLBENZENE	REAL	TR1	1		UG/L	U	V1	.18	1	Yes		S
23296	01/20/05	GW11695ST	n-PROPYLBENZENE	REAL	TR1	1		UG/L	U	V1	.13	1	Yes		S
23296	01/20/05	GW11695ST	p-CHLOROTOLUENE	REAL	TR1	1		UG/L	U	V1	.12	1	Yes		S
23296	01/20/05	GW11695ST	sec-BUTYLBENZENE	REAL	TR1	1		UG/L	U	V1	.13	1	Yes		S
23296	01/20/05	GW11695ST	STYRENE	REAL	TR1	1		UG/L	U	V1	.12	1	Yes	100	S
23296	01/20/05	GW11695ST	tert-BUTYLBENZENE	REAL	TR1	1		UG/L	U	V1	.11	1	Yes		S
23296	01/20/05	GW11695ST	TETRACHLOROETHENE	REAL	TR1	12.2		UG/L		V1	.18	1	Yes	5	S
23296	01/20/05	GW11695ST	TOLUENE	REAL	TR1	1		UG/L	U	V1	.17	1	Yes	1000	S
23296	01/20/05	GW11695ST	TOTAL XYLENES	REAL	TR1	1		UG/L	U	V1	.14	1	Yes	10000	S
23296	01/20/05	GW11695ST	trans-1,2-DICHLOROETHENE	REAL	TR1	1		UG/L	U	V1	.17	1	Yes	70	S
23296	01/20/05	GW11695ST	trans-1,3-DICHLOROPROPENE	REAL	TR1	1		UG/L	U	UJ1	.16	1	Yes	1	S
23296	01/20/05	GW11695ST	TRICHLOROETHENE	REAL	DL1	434		UG/L	D	V1	1.4	5	Yes	5	S
23296	01/20/05	GW11695ST	TRICHLOROFLUOROMETHANE	REAL	TR1	1		UG/L	U	V1	.097	1	Yes		S
23296	01/20/05	GW11695ST	VINYL CHLORIDE	REAL	TR1	1		UG/L	U	V1	.2	1	Yes	2	S
30900	03/03/05	GW11795ST	1,1,1,2-TETRACHLOROETHANE	REAL	DL1	5		UG/L	U	V1	.85	5	Yes		E
30900	03/03/05	GW11795ST	1,1,1-TRICHLOROETHANE	REAL	DL1	5		UG/L	U	V1	.9	5	Yes	200	E
30900	03/03/05	GW11795ST	1,1,2,2-TETRACHLOROETHANE	REAL	DL1	5		UG/L	U	V1	.8	5	Yes	1	E
30900	03/03/05	GW11795ST	1,1,2-TRICHLORO-1,2,2-TRIFLUOROETHANE	REAL	DL1	5		UG/L	U	V1	1.4	5	Yes		E
30900	03/03/05	GW11795ST	1,1,2-TRICHLOROETHANE	REAL	DL1	5		UG/L	U	V1	1.2	5	Yes	5	E

70

Location	Sample Date	Sample Number	Analyte	QC Code	Result Type	Result	Error	Units	Result Qualifier	Validation	Detection Limit	Dilution	Filtered	Groundwater Tier II or PQL	Well Class Code
30900	03/03/05	GW11795ST	1,1-DICHLOROETHANE	REAL	DL1	1.7		UG/L	J	V1	1.2	5	Yes	3650	E
30900	03/03/05	GW11795ST	1,1-DICHLOROETHENE	REAL	DL1	5		UG/L	U	V1	1.4	5	Yes	7	E
30900	03/03/05	GW11795ST	1,1-DICHLOROPROPENE	REAL	DL1	5		UG/L	U	V1	.7	5	Yes		E
30900	03/03/05	GW11795ST	1,2,3-TRICHLOROBENZENE	REAL	DL1	1.9		UG/L	J	V1	1.7	5	Yes		E
30900	03/03/05	GW11795ST	1,2,3-TRICHLOROPROPANE	REAL	DL1	5		UG/L	U	V1	1.3	5	Yes		E
30900	03/03/05	GW11795ST	1,2,4-TRICHLOROBENZENE	REAL	DL1	5		UG/L	U	V1	1.6	5	Yes	70	E
30900	03/03/05	GW11795ST	1,2-DIBROMOETHANE	REAL	DL1	5		UG/L	U	V1	1	5	Yes		E
30900	03/03/05	GW11795ST	1,2-DICHLOROBENZENE	REAL	DL1	5		UG/L	U	V1	1.2	5	Yes	600	E
30900	03/03/05	GW11795ST	1,2-DICHLOROETHANE	REAL	DL1	5		UG/L	U	V1	.6	5	Yes	5	E
30900	03/03/05	GW11795ST	1,2-DICHLOROPROPANE	REAL	DL1	5		UG/L	U	V1	.85	5	Yes	5	E
30900	03/03/05	GW11795ST	1,3-DICHLOROBENZENE	REAL	DL1	5		UG/L	U	V1	1	5	Yes	600	E
30900	03/03/05	GW11795ST	1,3-DICHLOROPROPANE	REAL	DL1	5		UG/L	U	V1	.85	5	Yes		E
30900	03/03/05	GW11795ST	1,4-DICHLOROBENZENE	REAL	DL1	5		UG/L	U	V1	1	5	Yes	75	E
30900	03/03/05	GW11795ST	2,2-DICHLOROPROPANE	REAL	DL1	5		UG/L	U	V1	.65	5	Yes		E
30900	03/03/05	GW11795ST	2-BUTANONE	REAL	RX1	1900		UG/L		V1	28	66.67	Yes	21900	E
30900	03/03/05	GW11795ST	2-CHLOROTOLUENE	REAL	DL1	5		UG/L	U	V1	1.2	5	Yes		E
30900	03/03/05	GW11795ST	2-HEXANONE	REAL	DL1	33		UG/L		V1	1.9	5	Yes		E
30900	03/03/05	GW11795ST	4-ISOPROPYLTOLUENE	REAL	DL1	5		UG/L	U	V1	1.1	5	Yes		E
30900	03/03/05	GW11795ST	4-METHYL-2-PENTANONE	REAL	DL1	16		UG/L	J	V1	3.7	5	Yes	2920	E
30900	03/03/05	GW11795ST	ACETONE	REAL	DL1	1000		UG/L		V1	20	5	Yes	3650	E
30900	03/03/05	GW11795ST	BENZENE	REAL	DL1	5		UG/L	U	V1	.75	5	Yes	5	E
30900	03/03/05	GW11795ST	BENZENE, 1,2,4-TRIMETHYL	REAL	DL1	5		UG/L	U	V1	1.4	5	Yes		E
30900	03/03/05	GW11795ST	BENZENE, 1,3,5-TRIMETHYL-	REAL	DL1	5		UG/L	U	V1	1.3	5	Yes		E
30900	03/03/05	GW11795ST	BROMOBENZENE	REAL	DL1	5		UG/L	U	V1	.95	5	Yes		E
30900	03/03/05	GW11795ST	BROMOCHLOROMETHANE	REAL	DL1	5		UG/L	U	V1	1	5	Yes		E
30900	03/03/05	GW11795ST	BROMODICHLOROMETHANE	REAL	DL1	5		UG/L	U	V1	.75	5	Yes	100	E
30900	03/03/05	GW11795ST	BROMOFORM	REAL	DL1	5		UG/L	U	V1	1.6	5	Yes	100	E
30900	03/03/05	GW11795ST	BROMOMETHANE	REAL	DL1	5		UG/L	U	V1	1.3	5	Yes	51.1	E
30900	03/03/05	GW11795ST	CARBON DISULFIDE	REAL	DL1	5		UG/L	U	V1	1.4	5	Yes	3650	E
30900	03/03/05	GW11795ST	CARBON TETRACHLORIDE	REAL	DL1	5		UG/L	U	V1	.95	5	Yes	5	E
30900	03/03/05	GW11795ST	CHLOROBENZENE	REAL	DL1	5		UG/L	U	V1	.95	5	Yes	100	E
30900	03/03/05	GW11795ST	CHLOROETHANE	REAL	DL1	5		UG/L	U	V1	1.6	5	Yes	29.4	E
30900	03/03/05	GW11795ST	CHLOROFORM	REAL	DL1	1.1		UG/L	J	V1	.75	5	Yes	100	E
30900	03/03/05	GW11795ST	CHLOROMETHANE	REAL	DL1	5		UG/L	U	V1	1.2	5	Yes	6.55	E
30900	03/03/05	GW11795ST	cis-1,2-DICHLOROETHENE	REAL	RX1	1300		UG/L		V1	9.3	66.67	Yes	70	E
30900	03/03/05	GW11795ST	cis-1,3-DICHLOROPROPENE	REAL	DL1	5		UG/L	U	V1	.6	5	Yes	1	E
30900	03/03/05	GW11795ST	DIBROMOCHLOROMETHANE	REAL	DL1	5		UG/L	U	V1	.6	5	Yes	1.01	E
30900	03/03/05	GW11795ST	DIBROMOMETHANE	REAL	DL1	5		UG/L	U	V1	.65	5	Yes		E
30900	03/03/05	GW11795ST	DICHLORODIFLUOROMETHANE	REAL	DL1	5		UG/L	U	V1	1.3	5	Yes		E
30900	03/03/05	GW11795ST	ETHYLBENZENE	REAL	DL1	5		UG/L	U	V1	1.1	5	Yes	700	E
30900	03/03/05	GW11795ST	HEXACHLOROBUTADIENE	REAL	DL1	5		UG/L	U	V1	1.6	5	Yes	10	E
30900	03/03/05	GW11795ST	ISOPROPYLBENZENE	REAL	DL1	5		UG/L	U	V1	1.2	5	Yes		E
30900	03/03/05	GW11795ST	METHYLENE CHLORIDE	REAL	DL1	5		UG/L	U	V1	1.3	5	Yes	5	E
30900	03/03/05	GW11795ST	NAPHTHALENE	REAL	DL1	9.9		UG/L		V1	1.4	5	Yes	1460	E
30900	03/03/05	GW11795ST	n-BUTYLBENZENE	REAL	DL1	5		UG/L	U	V1	1.4	5	Yes		E
30900	03/03/05	GW11795ST	n-PROPYLBENZENE	REAL	DL1	5		UG/L	U	V1	1.4	5	Yes		E
30900	03/03/05	GW11795ST	p-CHLOROTOLUENE	REAL	DL1	5		UG/L	U	V1	4.1	5	Yes		E
30900	03/03/05	GW11795ST	sec-BUTYLBENZENE	REAL	DL1	5		UG/L	U	V1	1.2	5	Yes		E
30900	03/03/05	GW11795ST	STYRENE	REAL	DL1	5		UG/L	U	V1	.85	5	Yes	100	E
30900	03/03/05	GW11795ST	tert-BUTYLBENZENE	REAL	DL1	5		UG/L	U	V1	1.2	5	Yes		E
30900	03/03/05	GW11795ST	TETRACHLOROETHENE	REAL	DL1	31		UG/L		V1	1	5	Yes	5	E
30900	03/03/05	GW11795ST	TOLUENE	REAL	DL1	5		UG/L	U	V1	.85	5	Yes	1000	E
30900	03/03/05	GW11795ST	TOTAL XYLENES	REAL	DL1	5		UG/L	U	V1	2.2	5	Yes	10000	E
30900	03/03/05	GW11795ST	trans-1,2-DICHLOROETHENE	REAL	DL1	0.88		UG/L	J	V1	.85	5	Yes	70	E
30900	03/03/05	GW11795ST	trans-1,3-DICHLOROPROPENE	REAL	DL1	5		UG/L	U	V1	.75	5	Yes	1	E
30900	03/03/05	GW11795ST	TRICHLOROETHENE	REAL	DL1	9.8		UG/L		V1	.95	5	Yes	5	E
30900	03/03/05	GW11795ST	TRICHLOROFLUOROMETHANE	REAL	DL1	5		UG/L	U	V1	1.6	5	Yes		E
30900	03/03/05	GW11795ST	VINYL CHLORIDE	REAL	DL1	5		UG/L	U	V1	1.4	5	Yes	2	E
31001	03/03/05	GW11796ST	1,1,1,2-TETRACHLOROETHANE	REAL	TR1	1		UG/L	U	1	.17	1	Yes		W
31001	03/03/05	GW11796ST	1,1,1-TRICHLOROETHANE	REAL	TR1	1		UG/L	U	1	.18	1	Yes	200	W
31001	03/03/05	GW11796ST	1,1,2,2-TETRACHLOROETHANE	REAL	TR1	1		UG/L	U	1	.16	1	Yes	1	W
31001	03/03/05	GW11796ST	1,1,2-TRICHLORO-1,2,2-TRIFLUOROETHANE	REAL	TR1	1		UG/L	U	1	.29	1	Yes		W
31001	03/03/05	GW11796ST	1,1,2-TRICHLOROETHANE	REAL	TR1	1		UG/L	U	1	.24	1	Yes	5	W
31001	03/03/05	GW11796ST	1,1-DICHLOROETHANE	REAL	TR1	1		UG/L	U	1	.24	1	Yes	3650	W
31001	03/03/05	GW11796ST	1,1-DICHLOROETHENE	REAL	TR1	0.96		UG/L	J	1	.27	1	Yes	7	W
31001	03/03/05	GW11796ST	1,1-DICHLOROPROPENE	REAL	TR1	1		UG/L	U	1	.14	1	Yes		W

Location	Sample Date	Sample Number	Analyte	QC Code	Result Type	Result	Error	Units	Result Qualifier	Validation	Detection Limit	Dilution	Filtered	Groundwater Tier II or PQL	Well Class Code
31001	03/03/05	GW11796ST	1,2,3-TRICHLOROBENZENE	REAL	TR1	1		UG/L	U	1	.34	1	Yes		W
31001	03/03/05	GW11796ST	1,2,3-TRICHLOROPROPANE	REAL	TR1	1		UG/L	U	1	.26	1	Yes		W
31001	03/03/05	GW11796ST	1,2,4-TRICHLOROBENZENE	REAL	TR1	1		UG/L	U	1	.32	1	Yes	70	W
31001	03/03/05	GW11796ST	1,2-DIBROMOETHANE	REAL	TR1	1		UG/L	U	1	.2	1	Yes		W
31001	03/03/05	GW11796ST	1,2-DICHLOROBENZENE	REAL	TR1	1		UG/L	U	1	.25	1	Yes	600	W
31001	03/03/05	GW11796ST	1,2-DICHLOROETHANE	REAL	TR1	1		UG/L	U	1	.12	1	Yes	5	W
31001	03/03/05	GW11796ST	1,2-DICHLOROPROPANE	REAL	TR1	1		UG/L	U	1	.17	1	Yes	5	W
31001	03/03/05	GW11796ST	1,3-DICHLOROBENZENE	REAL	TR1	1		UG/L	U	1	.21	1	Yes	600	W
31001	03/03/05	GW11796ST	1,3-DICHLOROPROPANE	REAL	TR1	1		UG/L	U	1	.17	1	Yes		W
31001	03/03/05	GW11796ST	1,4-DICHLOROBENZENE	REAL	TR1	1		UG/L	U	1	.2	1	Yes	75	W
31001	03/03/05	GW11796ST	2,2-DICHLOROPROPANE	REAL	TR1	1		UG/L	U	1	.13	1	Yes		W
31001	03/03/05	GW11796ST	2-BUTANONE	REAL	RX1	390		UG/L		V1	8.4	20	Yes	21900	W
31001	03/03/05	GW11796ST	2-CHLOROTOLUENE	REAL	TR1	1		UG/L	U	1	.25	1	Yes		W
31001	03/03/05	GW11796ST	2-HEXANONE	REAL	TR1	3.8		UG/L	J	1	.38	1	Yes		W
31001	03/03/05	GW11796ST	4-ISOPROPYLTOLUENE	REAL	TR1	1		UG/L	U	1	.22	1	Yes		W
31001	03/03/05	GW11796ST	4-METHYL-2-PENTANONE	REAL	TR1	1.2		UG/L	J	1	.74	1	Yes	2920	W
31001	03/03/05	GW11796ST	ACETONE	REAL	TR1	79		UG/L		1	4	1	Yes	3650	W
31001	03/03/05	GW11796ST	BENZENE	REAL	TR1	1		UG/L	U	1	.15	1	Yes	5	W
31001	03/03/05	GW11796ST	BENZENE, 1,2,4-TRIMETHYL	REAL	TR1	1		UG/L	U	1	.28	1	Yes		W
31001	03/03/05	GW11796ST	BENZENE, 1,3,5-TRIMETHYL-	REAL	TR1	1		UG/L	U	1	.26	1	Yes		W
31001	03/03/05	GW11796ST	BROMOBENZENE	REAL	TR1	1		UG/L	U	1	.19	1	Yes		W
31001	03/03/05	GW11796ST	BROMOCHLOROMETHANE	REAL	TR1	1		UG/L	U	1	.2	1	Yes		W
31001	03/03/05	GW11796ST	BROMODICHLOROMETHANE	REAL	TR1	1		UG/L	U	1	.15	1	Yes	100	W
31001	03/03/05	GW11796ST	BROMOFORM	REAL	TR1	1		UG/L	U	1	.33	1	Yes	100	W
31001	03/03/05	GW11796ST	BROMOMETHANE	REAL	TR1	1		UG/L	U	1	.26	1	Yes	51.1	W
31001	03/03/05	GW11796ST	CARBON DISULFIDE	REAL	TR1	1		UG/L	U	1	.27	1	Yes	3650	W
31001	03/03/05	GW11796ST	CARBON TETRACHLORIDE	REAL	TR1	1		UG/L	U	1	.19	1	Yes	5	W
31001	03/03/05	GW11796ST	CHLOROBENZENE	REAL	TR1	1		UG/L	U	1	.19	1	Yes	100	W
31001	03/03/05	GW11796ST	CHLOROETHANE	REAL	TR1	0.69		UG/L	J	1	.31	1	Yes	29.4	W
31001	03/03/05	GW11796ST	CHLOROFORM	REAL	TR1	0.19		UG/L	J	1	.15	1	Yes	100	W
31001	03/03/05	GW11796ST	CHLOROMETHANE	REAL	TR1	1		UG/L	U	1	.25	1	Yes	6.55	W
31001	03/03/05	GW11796ST	cis-1,2-DICHLOROETHENE	REAL	RX1	390		UG/L		V1	2.8	20	Yes	70	W
31001	03/03/05	GW11796ST	cis-1,3-DICHLOROPROPENE	REAL	TR1	1		UG/L	U	1	.12	1	Yes	1	W
31001	03/03/05	GW11796ST	DIBROMOCHLOROMETHANE	REAL	TR1	1		UG/L	U	1	.12	1	Yes	1.01	W
31001	03/03/05	GW11796ST	DIBROMOMETHANE	REAL	TR1	1		UG/L	U	1	.13	1	Yes		W
31001	03/03/05	GW11796ST	DICHLORODIFLUOROMETHANE	REAL	TR1	1		UG/L	U	1	.26	1	Yes		W
31001	03/03/05	GW11796ST	ETHYLBENZENE	REAL	TR1	1		UG/L	U	1	.22	1	Yes	700	W
31001	03/03/05	GW11796ST	HEXACHLOROBUTADIENE	REAL	TR1	1		UG/L	U	1	.33	1	Yes	10	W
31001	03/03/05	GW11796ST	ISOPROPYLBENZENE	REAL	TR1	1		UG/L	U	1	.25	1	Yes		W
31001	03/03/05	GW11796ST	METHYLENE CHLORIDE	REAL	TR1	1		UG/L	U	1	.26	1	Yes	5	W
31001	03/03/05	GW11796ST	NAPHTHALENE	REAL	TR1	1.9		UG/L		1	.29	1	Yes	1460	W
31001	03/03/05	GW11796ST	n-BUTYLBENZENE	REAL	TR1	1		UG/L	U	1	.27	1	Yes		W
31001	03/03/05	GW11796ST	n-PROPYLBENZENE	REAL	TR1	1		UG/L	U	1	.29	1	Yes		W
31001	03/03/05	GW11796ST	p-CHLOROTOLUENE	REAL	TR1	1		UG/L	U	1	.82	1	Yes		W
31001	03/03/05	GW11796ST	sec-BUTYLBENZENE	REAL	TR1	1		UG/L	U	1	.24	1	Yes		W
31001	03/03/05	GW11796ST	STYRENE	REAL	TR1	1		UG/L	U	1	.17	1	Yes	100	W
31001	03/03/05	GW11796ST	tert-BUTYLBENZENE	REAL	TR1	1		UG/L	U	1	.23	1	Yes		W
31001	03/03/05	GW11796ST	TETRACHLOROETHENE	REAL	TR1	2.4		UG/L		1	.2	1	Yes	5	W
31001	03/03/05	GW11796ST	TOLUENE	REAL	TR1	1		UG/L	U	1	.17	1	Yes	1000	W
31001	03/03/05	GW11796ST	TOTAL XYLENES	REAL	TR1	1		UG/L	U	1	.45	1	Yes	10000	W
31001	03/03/05	GW11796ST	trans-1,2-DICHLOROETHENE	REAL	TR1	0.36		UG/L	J	1	.17	1	Yes	70	W
31001	03/03/05	GW11796ST	trans-1,3-DICHLOROPROPENE	REAL	TR1	1		UG/L	U	1	.15	1	Yes	1	W
31001	03/03/05	GW11796ST	TRICHLOROETHENE	REAL	TR1	1.7		UG/L		1	.19	1	Yes	5	W
31001	03/03/05	GW11796ST	TRICHLOROFLUOROMETHANE	REAL	TR1	1		UG/L	U	1	.33	1	Yes		W
31001	03/03/05	GW11796ST	VINYL CHLORIDE	REAL	TR1	1		UG/L		1	.28	1	Yes	2	W
37402	01/24/05	GW11696ST	1,1,1,2-TETRACHLOROETHANE	REAL	TR1	1		UG/L	U	V1	.13	1	Yes		S
37402	01/24/05	GW11696ST	1,1,1-TRICHLOROETHANE	REAL	TR1	1		UG/L	U	UJ1	.11	1	Yes	200	S
37402	01/24/05	GW11696ST	1,1,2,2-TETRACHLOROETHANE	REAL	TR1	1		UG/L	U	V1	.19	1	Yes	1	S
37402	01/24/05	GW11696ST	1,1,2-TRICHLORO-1,2,2-TRIFLUOROETHANE	REAL	TR1	1		UG/L	U	V1	.24	1	Yes		S
37402	01/24/05	GW11696ST	1,1,2-TRICHLOROETHANE	REAL	TR1	1		UG/L	U	V1	.31	1	Yes	5	S
37402	01/24/05	GW11696ST	1,1-DICHLOROETHANE	REAL	TR1	1		UG/L	U	V1	.17	1	Yes	3650	S
37402	01/24/05	GW11696ST	1,1-DICHLOROETHENE	REAL	TR1	1		UG/L	U	V1	.26	1	Yes	7	S
37402	01/24/05	GW11696ST	1,1-DICHLOROPROPENE	REAL	TR1	1		UG/L	U	V1	.16	1	Yes		S
37402	01/24/05	GW11696ST	1,2,3-TRICHLOROBENZENE	REAL	TR1	1		UG/L	U	V1	.2	1	Yes		S
37402	01/24/05	GW11696ST	1,2,3-TRICHLOROPROPANE	REAL	TR1	1		UG/L	U	V1	.75	1	Yes		S
37402	01/24/05	GW11696ST	1,2,4-TRICHLOROBENZENE	REAL	TR1	1		UG/L	U	V1	.31	1	Yes	70	S

71

Location	Sample Date	Sample Number	Analyte	QC Code	Result Type	Result	Error	Units	Result Qualifier	Validation	Detection Limit	Dilution	Filtered	Groundwater Tier II or PQL	Well Class Code
37402	01/24/05	GW11696ST	1,2-DIBROMOETHANE	REAL	TR1	1		UG/L	U	V1	.23	1	Yes		S
37402	01/24/05	GW11696ST	1,2-DICHLOROBENZENE	REAL	TR1	1		UG/L	U	V1	.15	1	Yes	600	S
37402	01/24/05	GW11696ST	1,2-DICHLOROETHANE	REAL	TR1	1		UG/L	U	UJ1	.13	1	Yes	5	S
37402	01/24/05	GW11696ST	1,2-DICHLOROPROPANE	REAL	TR1	1		UG/L	U	V1	.21	1	Yes	5	S
37402	01/24/05	GW11696ST	1,3-DICHLOROBENZENE	REAL	TR1	1		UG/L	U	V1	.17	1	Yes	600	S
37402	01/24/05	GW11696ST	1,3-DICHLOROPROPANE	REAL	TR1	1		UG/L	U	V1	.19	1	Yes		S
37402	01/24/05	GW11696ST	1,4-DICHLOROBENZENE	REAL	TR1	1		UG/L	U	V1	.16	1	Yes	75	S
37402	01/24/05	GW11696ST	2,2-DICHLOROPROPANE	REAL	TR1	1		UG/L	U	UJ1	.26	1	Yes		S
37402	01/24/05	GW11696ST	2-BUTANONE	REAL	TR1	10		UG/L	U	V1	3.5	1	Yes	21900	S
37402	01/24/05	GW11696ST	2-CHLOROTOLUENE	REAL	TR1	1		UG/L	U	V1	.15	1	Yes		S
37402	01/24/05	GW11696ST	2-HEXANONE	REAL	TR1	10		UG/L	U	V1	2.1	1	Yes		S
37402	01/24/05	GW11696ST	4-ISOPROPYLTOLUENE	REAL	TR1	1		UG/L	U	V1	.16	1	Yes		S
37402	01/24/05	GW11696ST	4-METHYL-2-PENTANONE	REAL	TR1	10		UG/L	U	V1	4.2	1	Yes	2920	S
37402	01/24/05	GW11696ST	ACETONE	REAL	TR1	10		UG/L	U	V1	6.3	1	Yes	3650	S
37402	01/24/05	GW11696ST	BENZENE	REAL	TR1	1		UG/L	U	V1	.12	1	Yes	5	S
37402	01/24/05	GW11696ST	BENZENE, 1,2,4-TRIMETHYL	REAL	TR1	1		UG/L	U	V1	.15	1	Yes		S
37402	01/24/05	GW11696ST	BENZENE, 1,3,5-TRIMETHYL-	REAL	TR1	1		UG/L	U	V1	.13	1	Yes		S
37402	01/24/05	GW11696ST	BROMOBENZENE	REAL	TR1	1		UG/L	U	V1	.12	1	Yes		S
37402	01/24/05	GW11696ST	BROMOCHLOROMETHANE	REAL	TR1	1		UG/L	U	V1	.6	1	Yes		S
37402	01/24/05	GW11696ST	BROMODICHLOROMETHANE	REAL	TR1	1		UG/L	U	V1	.13	1	Yes	100	S
37402	01/24/05	GW11696ST	BROMOFORM	REAL	TR1	1		UG/L	U	V1	.21	1	Yes	100	S
37402	01/24/05	GW11696ST	BROMOMETHANE	REAL	TR1	1		UG/L	U	UJ1	.59	1	Yes	51.1	S
37402	01/24/05	GW11696ST	CARBON DISULFIDE	REAL	TR1	1		UG/L	U	UJ1	.55	1	Yes	3650	S
37402	01/24/05	GW11696ST	CARBON TETRACHLORIDE	REAL	TR1	1		UG/L	U	V1	.19	1	Yes	5	S
37402	01/24/05	GW11696ST	CHLOROBENZENE	REAL	TR1	1		UG/L	U	V1	.27	1	Yes	100	S
37402	01/24/05	GW11696ST	CHLOROETHANE	REAL	TR1	1		UG/L	U	UJ1	.39	1	Yes	29.4	S
37402	01/24/05	GW11696ST	CHLOROFORM	REAL	TR1	1		UG/L	U	V1	.17	1	Yes	100	S
37402	01/24/05	GW11696ST	CHLOROMETHANE	REAL	TR1	1		UG/L	U	V1	.54	1	Yes	6.55	S
37402	01/24/05	GW11696ST	cis-1,2-DICHLOROETHENE	REAL	TR1	1		UG/L	U	V1	.22	1	Yes	70	S
37402	01/24/05	GW11696ST	cis-1,3-DICHLOROPROPENE	REAL	TR1	1		UG/L	U	V1	.15	1	Yes	1	S
37402	01/24/05	GW11696ST	DIBROMOCHLOROMETHANE	REAL	TR1	1		UG/L	U	V1	.23	1	Yes	1.01	S
37402	01/24/05	GW11696ST	DIBROMOMETHANE	REAL	TR1	1		UG/L	U	V1	.4	1	Yes		S
37402	01/24/05	GW11696ST	DICHLORODIFLUOROMETHANE	REAL	TR1	1		UG/L	U	V1	.35	1	Yes		S
37402	01/24/05	GW11696ST	ETHYLBENZENE	REAL	TR1	1		UG/L	U	V1	.13	1	Yes	700	S
37402	01/24/05	GW11696ST	HEXACHLOROBUTADIENE	REAL	TR1	1		UG/L	U	V1	.29	1	Yes	10	S
37402	01/24/05	GW11696ST	ISOPROPYLBENZENE	REAL	TR1	1		UG/L	U	V1	.093	1	Yes		S
37402	01/24/05	GW11696ST	METHYLENE CHLORIDE	REAL	TR1	1		UG/L	U	V1	.28	1	Yes	5	S
37402	01/24/05	GW11696ST	NAPHTHALENE	REAL	TR1	1		UG/L	U	V1	.19	1	Yes	1460	S
37402	01/24/05	GW11696ST	n-BUTYLBENZENE	REAL	TR1	1		UG/L	U	V1	.18	1	Yes		S
37402	01/24/05	GW11696ST	NITRATE/NITRITE	REAL	TR1	1970		UG/L		R1	3	1	Yes	10000	S
37402	01/24/05	GW11696ST	n-PROPYLBENZENE	REAL	TR1	1		UG/L	U	V1	.13	1	Yes		S
37402	01/24/05	GW11696ST	p-CHLOROTOLUENE	REAL	TR1	1		UG/L	U	V1	.12	1	Yes		S
37402	01/24/05	GW11696ST	sec-BUTYLBENZENE	REAL	TR1	1		UG/L	U	V1	.13	1	Yes		S
37402	01/24/05	GW11696ST	STYRENE	REAL	TR1	1		UG/L	U	V1	.12	1	Yes	100	S
37402	01/24/05	GW11696ST	tert-BUTYLBENZENE	REAL	TR1	1		UG/L	U	V1	.11	1	Yes		S
37402	01/24/05	GW11696ST	TETRACHLOROETHENE	REAL	TR1	1		UG/L	U	V1	.18	1	Yes	5	S
37402	01/24/05	GW11696ST	TOLUENE	REAL	TR1	1		UG/L	U	V1	.17	1	Yes	1000	S
37402	01/24/05	GW11696ST	TOTAL XYLENES	REAL	TR1	1		UG/L	U	V1	.14	1	Yes	10000	S
37402	01/24/05	GW11696ST	trans-1,2-DICHLOROETHENE	REAL	TR1	1		UG/L	U	V1	.17	1	Yes	70	S
37402	01/24/05	GW11696ST	trans-1,3-DICHLOROPROPENE	REAL	TR1	1		UG/L	U	UJ1	.16	1	Yes	1	S
37402	01/24/05	GW11696ST	TRICHLOROETHENE	REAL	TR1	1		UG/L	U	V1	.29	1	Yes	5	S
37402	01/24/05	GW11696ST	TRICHLOROFLUOROMETHANE	REAL	TR1	1		UG/L	U	V1	.097	1	Yes		S
37402	01/24/05	GW11696ST	URANIUM, TOTAL	REAL	TR1	1.6994696	.103	PCI/L	B	V1	0.15966791		No		S
37402	01/24/05	GW11696ST	VINYL CHLORIDE	REAL	TR1	1		UG/L	U	V1	.2	1	Yes	2	S
37501	01/24/05	GW11697ST	1,1,1,2-TETRACHLOROETHANE	REAL	TR1	1		UG/L	U	V1	.13	1	Yes		S
37501	01/24/05	GW11697ST	1,1,1-TRICHLOROETHANE	REAL	TR1	1		UG/L	U	UJ1	.11	1	Yes	200	S
37501	01/24/05	GW11697ST	1,1,2,2-TETRACHLOROETHANE	REAL	TR1	1		UG/L	U	V1	.19	1	Yes	1	S
37501	01/24/05	GW11697ST	1,1,2-TRICHLORO-1,2,2-TRIFLUOROETHANE	REAL	TR1	1		UG/L	U	V1	.24	1	Yes		S
37501	01/24/05	GW11697ST	1,1,2-TRICHLOROETHANE	REAL	TR1	1		UG/L	U	V1	.31	1	Yes	5	S
37501	01/24/05	GW11697ST	1,1-DICHLOROETHANE	REAL	TR1	1		UG/L	U	V1	.17	1	Yes	3650	S
37501	01/24/05	GW11697ST	1,1-DICHLOROETHENE	REAL	TR1	1		UG/L	U	V1	.26	1	Yes	7	S
37501	01/24/05	GW11697ST	1,1-DICHLOROPROPENE	REAL	TR1	1		UG/L	U	V1	.16	1	Yes		S
37501	01/24/05	GW11697ST	1,2,3-TRICHLOROBENZENE	REAL	TR1	1		UG/L	U	V1	.2	1	Yes		S
37501	01/24/05	GW11697ST	1,2,3-TRICHLOROPROPANE	REAL	TR1	1		UG/L	U	V1	.75	1	Yes		S
37501	01/24/05	GW11697ST	1,2,4-TRICHLOROBENZENE	REAL	TR1	1		UG/L	U	V1	.31	1	Yes	70	S
37501	01/24/05	GW11697ST	1,2-DIBROMOETHANE	REAL	TR1	1		UG/L	U	V1	.23	1	Yes		S

Location	Sample Date,	Sample Number	Analyte	QC Code	Result Type	Result	Error	Units	Result Qualifier	Validation	Detection Limit	Dilution	Filtered	Groundwater Tier II or PQL	Well Class Code
37501	01/24/05	GW11697ST	1,2-DICHLOROBENZENE	REAL	TR1	1		UG/L	U	V1	.15	1	Yes	600	S
37501	01/24/05	GW11697ST	1,2-DICHLOROETHANE	REAL	TR1	1		UG/L	U	UJ1	.13	1	Yes	5	S
37501	01/24/05	GW11697ST	1,2-DICHLOROPROPANE	REAL	TR1	1		UG/L	U	V1	.21	1	Yes	5	S
37501	01/24/05	GW11697ST	1,3-DICHLOROBENZENE	REAL	TR1	1		UG/L	U	V1	.17	1	Yes	600	S
37501	01/24/05	GW11697ST	1,3-DICHLOROPROPANE	REAL	TR1	1		UG/L	U	V1	.19	1	Yes		S
37501	01/24/05	GW11697ST	1,4-DICHLOROBENZENE	REAL	TR1	1		UG/L	U	V1	.16	1	Yes	75	S
37501	01/24/05	GW11697ST	2,2-DICHLOROPROPANE	REAL	TR1	1		UG/L	U	UJ1	.26	1	Yes		S
37501	01/24/05	GW11697ST	2-BUTANONE	REAL	TR1	10		UG/L	U	V1	3.5	1	Yes	21900	S
37501	01/24/05	GW11697ST	2-CHLOROTOLUENE	REAL	TR1	1		UG/L	U	V1	.15	1	Yes		S
37501	01/24/05	GW11697ST	2-HEXANONE	REAL	TR1	10		UG/L	U	V1	2.1	1	Yes		S
37501	01/24/05	GW11697ST	4-ISOPROPYLTOLUENE	REAL	TR1	1		UG/L	U	V1	.16	1	Yes		S
37501	01/24/05	GW11697ST	4-METHYL-2-PENTANONE	REAL	TR1	10		UG/L	U	V1	4.2	1	Yes	2920	S
37501	01/24/05	GW11697ST	ACETONE	REAL	TR1	10		UG/L	U	V1	6.3	1	Yes	3650	S
37501	01/24/05	GW11697ST	BENZENE	REAL	TR1	1		UG/L	U	V1	.12	1	Yes	5	S
37501	01/24/05	GW11697ST	BENZENE, 1,2,4-TRIMETHYL	REAL	TR1	1		UG/L	U	V1	.15	1	Yes		S
37501	01/24/05	GW11697ST	BENZENE, 1,3,5-TRIMETHYL-	REAL	TR1	1		UG/L	U	V1	.13	1	Yes		S
37501	01/24/05	GW11697ST	BROMOBENZENE	REAL	TR1	1		UG/L	U	V1	.12	1	Yes		S
37501	01/24/05	GW11697ST	BROMOCHLOROMETHANE	REAL	TR1	1		UG/L	U	V1	.6	1	Yes		S
37501	01/24/05	GW11697ST	BROMODICHLOROMETHANE	REAL	TR1	1		UG/L	U	V1	.13	1	Yes	100	S
37501	01/24/05	GW11697ST	BROMOFORM	REAL	TR1	1		UG/L	U	V1	.21	1	Yes	100	S
37501	01/24/05	GW11697ST	BROMOMETHANE	REAL	TR1	1		UG/L	U	UJ1	.59	1	Yes	51.1	S
37501	01/24/05	GW11697ST	CARBON DISULFIDE	REAL	TR1	1		UG/L	U	UJ1	.55	1	Yes	3650	S
37501	01/24/05	GW11697ST	CARBON TETRACHLORIDE	REAL	TR1	1		UG/L	U	V1	.19	1	Yes	5	S
37501	01/24/05	GW11697ST	CHLOROBENZENE	REAL	TR1	1		UG/L	U	V1	.27	1	Yes	100	S
37501	01/24/05	GW11697ST	CHLOROETHANE	REAL	TR1	1		UG/L	U	UJ1	.39	1	Yes	29.4	S
37501	01/24/05	GW11697ST	CHLOROFORM	REAL	TR1	1		UG/L	U	V1	.17	1	Yes	100	S
37501	01/24/05	GW11697ST	CHLOROMETHANE	REAL	TR1	1		UG/L	U	V1	.54	1	Yes	6.55	S
37501	01/24/05	GW11697ST	cis-1,2-DICHLOROETHENE	REAL	TR1	1		UG/L	U	V1	.22	1	Yes	70	S
37501	01/24/05	GW11697ST	cis-1,3-DICHLOROPROPENE	REAL	TR1	1		UG/L	U	V1	.15	1	Yes	1	S
37501	01/24/05	GW11697ST	DIBROMOCHLOROMETHANE	REAL	TR1	1		UG/L	U	V1	.23	1	Yes	1.01	S
37501	01/24/05	GW11697ST	DIBROMOMETHANE	REAL	TR1	1		UG/L	U	V1	.4	1	Yes		S
37501	01/24/05	GW11697ST	DICHLORODIFLUOROMETHANE	REAL	TR1	1		UG/L	U	V1	.35	1	Yes		S
37501	01/24/05	GW11697ST	ETHYLBENZENE	REAL	TR1	1		UG/L	U	V1	.13	1	Yes	700	S
37501	01/24/05	GW11697ST	HEXACHLOROBUTADIENE	REAL	TR1	1		UG/L	U	V1	.29	1	Yes	10	S
37501	01/24/05	GW11697ST	ISOPROPYLBENZENE	REAL	TR1	1		UG/L	U	V1	.093	1	Yes		S
37501	01/24/05	GW11697ST	METHYLENE CHLORIDE	REAL	TR1	1		UG/L	U	V1	.28	1	Yes	5	S
37501	01/24/05	GW11697ST	NAPHTHALENE	REAL	TR1	1		UG/L	U	V1	.19	1	Yes	1460	S
37501	01/24/05	GW11697ST	n-BUTYLBENZENE	REAL	TR1	1		UG/L	U	V1	.18	1	Yes		S
37501	01/24/05	GW11697ST	NITRATE/NITRITE	REAL	TR1	154		UG/L		R1	3	1	Yes	10000	S
37501	01/24/05	GW11697ST	n-PROPYLBENZENE	REAL	TR1	1		UG/L	U	V1	.13	1	Yes		S
37501	01/24/05	GW11697ST	p-CHLOROTOLUENE	REAL	TR1	1		UG/L	U	V1	.12	1	Yes		S
37501	01/24/05	GW11697ST	sec-BUTYLBENZENE	REAL	TR1	1		UG/L	U	V1	.13	1	Yes		S
37501	01/24/05	GW11697ST	STYRENE	REAL	TR1	1		UG/L	U	V1	.12	1	Yes	100	S
37501	01/24/05	GW11697ST	tert-BUTYLBENZENE	REAL	TR1	1		UG/L	U	V1	.11	1	Yes		S
37501	01/24/05	GW11697ST	TETRACHLOROETHENE	REAL	TR1	1		UG/L	U	V1	.18	1	Yes	5	S
37501	01/24/05	GW11697ST	TOLUENE	REAL	TR1	1		UG/L	U	V1	.17	1	Yes	1000	S
37501	01/24/05	GW11697ST	TOTAL XYLENES	REAL	TR1	1		UG/L	U	V1	.14	1	Yes	10000	S
37501	01/24/05	GW11697ST	trans-1,2-DICHLOROETHENE	REAL	TR1	1		UG/L	U	V1	.17	1	Yes	70	S
37501	01/24/05	GW11697ST	trans-1,3-DICHLOROPROPENE	REAL	TR1	1		UG/L	U	UJ1	.16	1	Yes	1	S
37501	01/24/05	GW11697ST	TRICHLOROETHENE	REAL	TR1	1		UG/L	U	V1	.29	1	Yes	5	S
37501	01/24/05	GW11697ST	TRICHLOROFLUOROMETHANE	REAL	TR1	1		UG/L	U	V1	.097	1	Yes		S
37501	01/24/05	GW11697ST	URANIUM, TOTAL	REAL	TR1	1.0210523	.0633	PCI/L	B	V1	0.15966791		No		S
37501	01/24/05	GW11697ST	VINYL CHLORIDE	REAL	TR1	1		UG/L	U	V1	.2	1	Yes	2	S
37701	01/24/05	GW11698ST	1,1,1,2-TETRACHLOROETHANE	REAL	TR1	1		UG/L	U	V1	.13	1	Yes		S
37701	01/24/05	GW11698ST	1,1,1-TRICHLOROETHANE	REAL	TR1	1		UG/L	U	UJ1	.11	1	Yes	200	S
37701	01/24/05	GW11698ST	1,1,2,2-TETRACHLOROETHANE	REAL	TR1	1		UG/L	U	V1	.19	1	Yes	1	S
37701	01/24/05	GW11698ST	1,1,2-TRICHLORO-1,2,2-TRIFLUOROETHANE	REAL	TR1	1		UG/L	U	V1	.24	1	Yes		S
37701	01/24/05	GW11698ST	1,1,2-TRICHLOROETHANE	REAL	TR1	1		UG/L	U	V1	.31	1	Yes	5	S
37701	01/24/05	GW11698ST	1,1-DICHLOROETHANE	REAL	TR1	1		UG/L	U	V1	.17	1	Yes	3650	S
37701	01/24/05	GW11698ST	1,1-DICHLOROETHENE	REAL	TR1	1		UG/L	U	V1	.26	1	Yes	7	S
37701	01/24/05	GW11698ST	1,1-DICHLOROPROPENE	REAL	TR1	1		UG/L	U	V1	.16	1	Yes		S
37701	01/24/05	GW11698ST	1,2,3-TRICHLOROBENZENE	REAL	TR1	1		UG/L	U	V1	.2	1	Yes		S
37701	01/24/05	GW11698ST	1,2,3-TRICHLOROPROPANE	REAL	TR1	1		UG/L	U	V1	.75	1	Yes		S
37701	01/24/05	GW11698ST	1,2,4-TRICHLOROBENZENE	REAL	TR1	1		UG/L	U	V1	.31	1	Yes	70	S
37701	01/24/05	GW11698ST	1,2-DIBROMOETHANE	REAL	TR1	1		UG/L	U	V1	.23	1	Yes		S
37701	01/24/05	GW11698ST	1,2-DICHLOROBENZENE	REAL	TR1	1		UG/L	U	V1	.15	1	Yes	600	S

72

Location	Sample Date	Sample Number	Analyte	QC Code	Result Type	Result	Error	Units	Result Qualifier	Validation	Detection Limit	Dilution	Filtered	Groundwater Tier II or PQL	Well Class Code
37701	01/24/05	GW11698ST	1,2-DICHLOROETHANE	REAL	TR1	1		UG/L	U	UJ1	.13	1	Yes	5	S
37701	01/24/05	GW11698ST	1,2-DICHLOROPROPANE	REAL	TR1	1		UG/L	U	V1	.21	1	Yes	5	S
37701	01/24/05	GW11698ST	1,3-DICHLOROBENZENE	REAL	TR1	1		UG/L	U	V1	.17	1	Yes	600	S
37701	01/24/05	GW11698ST	1,3-DICHLOROPROPANE	REAL	TR1	1		UG/L	U	V1	.19	1	Yes		S
37701	01/24/05	GW11698ST	1,4-DICHLOROBENZENE	REAL	TR1	1		UG/L	U	V1	.16	1	Yes	75	S
37701	01/24/05	GW11698ST	2,2-DICHLOROPROPANE	REAL	TR1	1		UG/L	U	UJ1	.26	1	Yes		S
37701	01/24/05	GW11698ST	2-BUTANONE	REAL	TR1	10		UG/L	U	V1	3.5	1	Yes	21900	S
37701	01/24/05	GW11698ST	2-CHLOROTOLUENE	REAL	TR1	1		UG/L	U	V1	.15	1	Yes		S
37701	01/24/05	GW11698ST	2-HEXANONE	REAL	TR1	10		UG/L	U	V1	2.1	1	Yes		S
37701	01/24/05	GW11698ST	4-ISOPROPYLTOLUENE	REAL	TR1	1		UG/L	U	V1	.16	1	Yes		S
37701	01/24/05	GW11698ST	4-METHYL-2-PENTANONE	REAL	TR1	10		UG/L	U	V1	4.2	1	Yes	2920	S
37701	01/24/05	GW11698ST	ACETONE	REAL	TR1	10		UG/L	U	V1	6.3	1	Yes	3650	S
37701	01/24/05	GW11698ST	BENZENE	REAL	TR1	1		UG/L	U	V1	.12	1	Yes	5	S
37701	01/24/05	GW11698ST	BENZENE, 1,2,4-TRIMETHYL	REAL	TR1	1		UG/L	U	V1	.15	1	Yes		S
37701	01/24/05	GW11698ST	BENZENE, 1,3,5-TRIMETHYL-	REAL	TR1	1		UG/L	U	V1	.13	1	Yes		S
37701	01/24/05	GW11698ST	BROMOBENZENE	REAL	TR1	1		UG/L	U	V1	.12	1	Yes		S
37701	01/24/05	GW11698ST	BROMOCHLOROMETHANE	REAL	TR1	1		UG/L	U	V1	.6	1	Yes		S
37701	01/24/05	GW11698ST	BROMODICHLOROMETHANE	REAL	TR1	1		UG/L	U	V1	.13	1	Yes	100	S
37701	01/24/05	GW11698ST	BROMOFORM	REAL	TR1	1		UG/L	U	V1	.21	1	Yes	100	S
37701	01/24/05	GW11698ST	BROMOMETHANE	REAL	TR1	1		UG/L	U	UJ1	.59	1	Yes	51.1	S
37701	01/24/05	GW11698ST	CARBON DISULFIDE	REAL	TR1	1		UG/L	U	UJ1	.55	1	Yes	3650	S
37701	01/24/05	GW11698ST	CARBON TETRACHLORIDE	REAL	TR1	1		UG/L	U	V1	.19	1	Yes	5	S
37701	01/24/05	GW11698ST	CHLOROBENZENE	REAL	TR1	1		UG/L	U	V1	.27	1	Yes	100	S
37701	01/24/05	GW11698ST	CHLOROETHANE	REAL	TR1	1		UG/L	U	UJ1	.39	1	Yes	29.4	S
37701	01/24/05	GW11698ST	CHLOROFORM	REAL	TR1	1		UG/L	U	V1	.17	1	Yes	100	S
37701	01/24/05	GW11698ST	CHLOROMETHANE	REAL	TR1	1		UG/L	U	V1	.54	1	Yes	6.55	S
37701	01/24/05	GW11698ST	cis-1,2-DICHLOROETHENE	REAL	TR1	1		UG/L	U	V1	.22	1	Yes	70	S
37701	01/24/05	GW11698ST	cis-1,3-DICHLOROPROPENE	REAL	TR1	1		UG/L	U	V1	.15	1	Yes	1	S
37701	01/24/05	GW11698ST	DIBROMOCHLOROMETHANE	REAL	TR1	1		UG/L	U	V1	.23	1	Yes	1.01	S
37701	01/24/05	GW11698ST	DIBROMOMETHANE	REAL	TR1	1		UG/L	U	V1	.4	1	Yes		S
37701	01/24/05	GW11698ST	DICHLORODIFLUOROMETHANE	REAL	TR1	1		UG/L	U	V1	.35	1	Yes		S
37701	01/24/05	GW11698ST	ETHYLBENZENE	REAL	TR1	1		UG/L	U	V1	.13	1	Yes	700	S
37701	01/24/05	GW11698ST	HEXACHLOROBUTADIENE	REAL	TR1	1		UG/L	U	V1	.29	1	Yes	10	S
37701	01/24/05	GW11698ST	ISOPROPYLBENZENE	REAL	TR1	1		UG/L	U	V1	.093	1	Yes		S
37701	01/24/05	GW11698ST	METHYLENE CHLORIDE	REAL	TR1	1		UG/L	U	V1	.28	1	Yes	5	S
37701	01/24/05	GW11698ST	NAPHTHALENE	REAL	TR1	1		UG/L	U	V1	.19	1	Yes	1460	S
37701	01/24/05	GW11698ST	n-BUTYLBENZENE	REAL	TR1	1		UG/L	U	V1	.18	1	Yes		S
37701	01/24/05	GW11698ST	NITRATE/NITRITE	REAL	TR1	14.5		UG/L	B	R1	3	1	Yes	10000	S
37701	01/24/05	GW11698ST	n-PROPYLBENZENE	REAL	TR1	1		UG/L	U	V1	.13	1	Yes		S
37701	01/24/05	GW11698ST	p-CHLOROTOLUENE	REAL	TR1	1		UG/L	U	V1	.12	1	Yes		S
37701	01/24/05	GW11698ST	sec-BUTYLBENZENE	REAL	TR1	1		UG/L	U	V1	.13	1	Yes		S
37701	01/24/05	GW11698ST	STYRENE	REAL	TR1	1		UG/L	U	V1	.12	1	Yes	100	S
37701	01/24/05	GW11698ST	tert-BUTYLBENZENE	REAL	TR1	1		UG/L	U	V1	.11	1	Yes		S
37701	01/24/05	GW11698ST	TETRACHLOROETHENE	REAL	TR1	1		UG/L	U	V1	.18	1	Yes	5	S
37701	01/24/05	GW11698ST	TOLUENE	REAL	TR1	1		UG/L	U	V1	.17	1	Yes	1000	S
37701	01/24/05	GW11698ST	TOTAL XYLENES	REAL	TR1	1		UG/L	U	V1	.14	1	Yes	10000	S
37701	01/24/05	GW11698ST	trans-1,2-DICHLOROETHENE	REAL	TR1	1		UG/L	U	V1	.17	1	Yes	70	S
37701	01/24/05	GW11698ST	trans-1,3-DICHLOROPROPENE	REAL	TR1	1		UG/L	U	UJ1	.16	1	Yes	1	S
37701	01/24/05	GW11698ST	TRICHLOROETHENE	REAL	TR1	1		UG/L	U	V1	.29	1	Yes	5	S
37701	01/24/05	GW11698ST	TRICHLOROFLUOROMETHANE	REAL	TR1	1		UG/L	U	V1	.097	1	Yes		S
37701	01/24/05	GW11698ST	URANIUM, TOTAL	REAL	TR1	1.6172372	.0953	PCI/L	B	V1	0.15966791		No		S
37701	01/24/05	GW11698ST	VINYL CHLORIDE	REAL	TR1	1		UG/L	U	V1	.2	1	Yes	2	S
40099	02/16/05	GW11718ST	1,1,1,2-TETRACHLOROETHANE	REAL	TR1	1		UG/L	U	V1	.13	1	Yes		E
40099	02/16/05	GW11718ST	1,1,1-TRICHLOROETHANE	REAL	TR1	7.65		UG/L		V1	.11	1	Yes	200	E
40099	02/16/05	GW11718ST	1,1,2,2-TETRACHLOROETHANE	REAL	TR1	1		UG/L	U	UJ1	.19	1	Yes	1	E
40099	02/16/05	GW11718ST	1,1,2-TRICHLORO-1,2,2-TRIFLUOROETHANE	REAL	TR1	2.12		UG/L		V1	.24	1	Yes		E
40099	02/16/05	GW11718ST	1,1,2-TRICHLOROETHANE	REAL	TR1	1		UG/L	U	V1	.31	1	Yes	5	E
40099	02/16/05	GW11718ST	1,1-DICHLOROETHANE	REAL	TR1	0.59		UG/L	J	V1	.17	1	Yes	3650	E
40099	02/16/05	GW11718ST	1,1-DICHLOROETHENE	REAL	TR1	52		UG/L		V1	.26	1	Yes	7	E
40099	02/16/05	GW11718ST	1,1-DICHLOROPROPENE	REAL	TR1	1		UG/L	U	V1	.16	1	Yes		E
40099	02/16/05	GW11718ST	1,2,3-TRICHLOROBENZENE	REAL	TR1	1		UG/L	U	V1	.2	1	Yes		E
40099	02/16/05	GW11718ST	1,2,3-TRICHLOROPROPANE	REAL	TR1	1		UG/L	U	V1	.75	1	Yes		E
40099	02/16/05	GW11718ST	1,2,4-TRICHLOROBENZENE	REAL	TR1	1		UG/L	U	V1	.31	1	Yes	70	E
40099	02/16/05	GW11718ST	1,2-DIBROMOETHANE	REAL	TR1	1		UG/L	U	V1	.23	1	Yes		E
40099	02/16/05	GW11718ST	1,2-DICHLOROBENZENE	REAL	TR1	1		UG/L	U	V1	.15	1	Yes	600	E
40099	02/16/05	GW11718ST	1,2-DICHLOROETHANE	REAL	TR1	1		UG/L	U	V1	.13	1	Yes	5	E

Location	Sample Date	Sample Number	Analyte	QC Code	Result Type	Result	Error	Units	Result Qualifier	Validation	Detection Limit	Dilution	Filtered	Groundwater Tier II or PQL	Well Class Code
40099	02/16/05	GW11718ST	1,2-DICHLOROPROPANE	REAL	TR1	1		UG/L	U	V1	.21	1	Yes	5	E
40099	02/16/05	GW11718ST	1,3-DICHLOROBENZENE	REAL	TR1	1		UG/L	U	V1	.17	1	Yes	600	E
40099	02/16/05	GW11718ST	1,3-DICHLOROPROPANE	REAL	TR1	1		UG/L	U	V1	.19	1	Yes		E
40099	02/16/05	GW11718ST	1,4-DICHLOROBENZENE	REAL	TR1	1		UG/L	U	V1	.16	1	Yes	75	E
40099	02/16/05	GW11718ST	2,2-DICHLOROPROPANE	REAL	TR1	1		UG/L	U	V1	.26	1	Yes		E
40099	02/16/05	GW11718ST	2-BUTANONE	REAL	TR1	10		UG/L	U	V1	3.5	1	Yes	21900	E
40099	02/16/05	GW11718ST	2-CHLOROTOLUENE	REAL	TR1	1		UG/L	U	V1	.15	1	Yes		E
40099	02/16/05	GW11718ST	2-HEXANONE	REAL	TR1	10		UG/L	U	V1	2.1	1	Yes		E
40099	02/16/05	GW11718ST	4-ISOPROPYLTOLUENE	REAL	TR1	1		UG/L	U	V1	.16	1	Yes		E
40099	02/16/05	GW11718ST	4-METHYL-2-PENTANONE	REAL	TR1	10		UG/L	U	V1	4.2	1	Yes	2920	E
40099	02/16/05	GW11718ST	ACETONE	REAL	TR1	10		UG/L	U	V1	6.3	1	Yes	3650	E
40099	02/16/05	GW11718ST	BENZENE	REAL	TR1	1		UG/L	U	V1	.12	1	Yes	5	E
40099	02/16/05	GW11718ST	BENZENE, 1,2,4-TRIMETHYL	REAL	TR1	1		UG/L	U	UJ1	.15	1	Yes		E
40099	02/16/05	GW11718ST	BENZENE, 1,3,5-TRIMETHYL-	REAL	TR1	1		UG/L	U	V1	.13	1	Yes		E
40099	02/16/05	GW11718ST	BROMOBENZENE	REAL	TR1	1		UG/L	U	V1	.12	1	Yes		E
40099	02/16/05	GW11718ST	BROMOCHLOROMETHANE	REAL	TR1	1		UG/L	U	V1	.6	1	Yes		E
40099	02/16/05	GW11718ST	BROMODICHLOROMETHANE	REAL	TR1	1		UG/L	U	V1	.13	1	Yes	100	E
40099	02/16/05	GW11718ST	BROMOFORM	REAL	TR1	1		UG/L	U	V1	.21	1	Yes	100	E
40099	02/16/05	GW11718ST	BROMOMETHANE	REAL	TR1	1		UG/L	U	V1	.59	1	Yes	51.1	E
40099	02/16/05	GW11718ST	CARBON DISULFIDE	REAL	TR1	1		UG/L	U	UJ1	.55	1	Yes	3650	E
40099	02/16/05	GW11718ST	CARBON TETRACHLORIDE	REAL	TR1	1		UG/L	U	V1	.19	1	Yes	5	E
40099	02/16/05	GW11718ST	CHLOROBENZENE	REAL	TR1	1		UG/L	U	V1	.27	1	Yes	100	E
40099	02/16/05	GW11718ST	CHLOROETHANE	REAL	TR1	1		UG/L	U	V1	.39	1	Yes	29.4	E
40099	02/16/05	GW11718ST	CHLOROFORM	REAL	TR1	1		UG/L	U	V1	.17	1	Yes	100	E
40099	02/16/05	GW11718ST	CHLOROMETHANE	REAL	TR1	1		UG/L	U	V1	.54	1	Yes	6.55	E
40099	02/16/05	GW11718ST	cis-1,2-DICHLOROETHENE	REAL	TR1	83.9		UG/L		V1	.22	1	Yes	70	E
40099	02/16/05	GW11718ST	cis-1,3-DICHLOROPROPENE	REAL	TR1	1		UG/L	U	V1	.15	1	Yes	1	E
40099	02/16/05	GW11718ST	DIBROMOCHLOROMETHANE	REAL	TR1	1		UG/L	U	V1	.23	1	Yes	1.01	E
40099	02/16/05	GW11718ST	DIBROMOMETHANE	REAL	TR1	1		UG/L	U	V1	.4	1	Yes		E
40099	02/16/05	GW11718ST	DICHLORODIFLUOROMETHANE	REAL	TR1	1		UG/L	U	V1	.35	1	Yes		E
40099	02/16/05	GW11718ST	ETHYLBENZENE	REAL	TR1	1		UG/L	U	V1	.13	1	Yes	700	E
40099	02/16/05	GW11718ST	HEXACHLOROBUTADIENE	REAL	TR1	1		UG/L	U	UJ1	.29	1	Yes	10	E
40099	02/16/05	GW11718ST	ISOPROPYLBENZENE	REAL	TR1	1		UG/L	U	V1	.093	1	Yes		E
40099	02/16/05	GW11718ST	METHYLENE CHLORIDE	REAL	TR1	1		UG/L	U	V1	.28	1	Yes	5	E
40099	02/16/05	GW11718ST	NAPHTHALENE	REAL	TR1	1		UG/L	U	V1	.19	1	Yes	1460	E
40099	02/16/05	GW11718ST	n-BUTYLBENZENE	REAL	TR1	1		UG/L	U	UJ1	.18	1	Yes		E
40099	02/16/05	GW11718ST	n-PROPYLBENZENE	REAL	TR1	1		UG/L	U	V1	.13	1	Yes		E
40099	02/16/05	GW11718ST	p-CHLOROTOLUENE	REAL	TR1	1		UG/L	U	V1	.12	1	Yes		E
40099	02/16/05	GW11718ST	sec-BUTYLBENZENE	REAL	TR1	1		UG/L	U	V1	.13	1	Yes		E
40099	02/16/05	GW11718ST	STYRENE	REAL	TR1	1		UG/L	U	V1	.12	1	Yes	100	E
40099	02/16/05	GW11718ST	tert-BUTYLBENZENE	REAL	TR1	1		UG/L	U	V1	.11	1	Yes		E
40099	02/16/05	GW11718ST	TETRACHLOROETHENE	REAL	TR1	4.34		UG/L		V1	.18	1	Yes	5	E
40099	02/16/05	GW11718ST	TOLUENE	REAL	TR1	1		UG/L	U	V1	.17	1	Yes	1000	E
40099	02/16/05	GW11718ST	TOTAL XYLENES	REAL	TR1	1		UG/L	U	V1	.14	1	Yes	10000	E
40099	02/16/05	GW11718ST	trans-1,2-DICHLOROETHENE	REAL	TR1	1		UG/L	U	V1	.17	1	Yes	70	E
40099	02/16/05	GW11718ST	trans-1,3-DICHLOROPROPENE	REAL	TR1	1		UG/L	U	V1	.16	1	Yes	1	E
40099	02/16/05	GW11718ST	TRICHLOROETHENE	REAL	TR1	140		UG/L		V1	.29	1	Yes	5	E
40099	02/16/05	GW11718ST	TRICHLOROFLUOROMETHANE	REAL	TR1	1		UG/L	U	UJ1	.097	1	Yes		E
40099	02/16/05	GW11718ST	URANIUM, TOTAL	REAL	TR1	0.58522058	.0367	PCI/L	J	V	0.51806412		No		E
40099	02/16/05	GW11718ST	VINYL CHLORIDE	REAL	TR1	1		UG/L	U	V1	.2	1	Yes	2	E
40299	02/16/05	GW11719ST	1,1,1,2-TETRACHLOROETHANE	REAL	TR1	1		UG/L	U	V1	.13	1	Yes		E
40299	02/16/05	GW11719ST	1,1,1-TRICHLOROETHANE	REAL	TR1	1		UG/L	U	V1	.11	1	Yes	200	E
40299	02/16/05	GW11719ST	1,1,2,2-TETRACHLOROETHANE	REAL	TR1	1		UG/L	U	UJ1	.19	1	Yes	1	E
40299	02/16/05	GW11719ST	1,1,2-TRICHLORO-1,2,2-TRIFLUOROETHANE	REAL	TR1	1		UG/L	U	V1	.24	1	Yes		E
40299	02/16/05	GW11719ST	1,1,2-TRICHLOROETHANE	REAL	TR1	1		UG/L	U	V1	.31	1	Yes	5	E
40299	02/16/05	GW11719ST	1,1-DICHLOROETHANE	REAL	TR1	2.13		UG/L		V1	.17	1	Yes	3650	E
40299	02/16/05	GW11719ST	1,1-DICHLOROETHENE	REAL	TR1	1		UG/L	U	V1	.26	1	Yes	7	E
40299	02/16/05	GW11719ST	1,1-DICHLOROPROPENE	REAL	TR1	1		UG/L	U	V1	.16	1	Yes		E
40299	02/16/05	GW11719ST	1,2,3-TRICHLOROBENZENE	REAL	TR1	1		UG/L	U	V1	.2	1	Yes		E
40299	02/16/05	GW11719ST	1,2,3-TRICHLOROPROPANE	REAL	TR1	1		UG/L	U	V1	.75	1	Yes		E
40299	02/16/05	GW11719ST	1,2,4-TRICHLOROBENZENE	REAL	TR1	1		UG/L	U	V1	.31	1	Yes	70	E
40299	02/16/05	GW11719ST	1,2-DIBROMOETHANE	REAL	TR1	1		UG/L	U	V1	.23	1	Yes		E
40299	02/16/05	GW11719ST	1,2-DICHLOROBENZENE	REAL	TR1	1		UG/L	U	V1	.15	1	Yes	600	E
40299	02/16/05	GW11719ST	1,2-DICHLOROETHANE	REAL	TR1	1		UG/L	U	V1	.13	1	Yes	5	E
40299	02/16/05	GW11719ST	1,2-DICHLOROPROPANE	REAL	TR1	1		UG/L	U	V1	.21	1	Yes	5	E
40299	02/16/05	GW11719ST	1,3-DICHLOROBENZENE	REAL	TR1	1		UG/L	U	V1	.17	1	Yes	600	E

73

Location	Sample Date	Sample Number	Analyte	QC Code	Result Type	Result	Error	Units	Result Qualifier	Validation	Detection Limit	Dilution	Filtered	Groundwater Tier II or PQL	Well Class Code
40299	02/16/05	GW11719ST	1,3-DICHLOROPROPANE	REAL	TR1	1		UG/L	U	V1	.19	1	Yes		E
40299	02/16/05	GW11719ST	1,4-DICHLOROBENZENE	REAL	TR1	1		UG/L	U	V1	.16	1	Yes	75	E
40299	02/16/05	GW11719ST	2,2-DICHLOROPROPANE	REAL	TR1	1		UG/L	U	V1	.26	1	Yes		E
40299	02/16/05	GW11719ST	2-BUTANONE	REAL	TR1	10		UG/L	U	V1	3.5	1	Yes	21900	E
40299	02/16/05	GW11719ST	2-CHLOROTOLUENE	REAL	TR1	1		UG/L	U	V1	.15	1	Yes		E
40299	02/16/05	GW11719ST	2-HEXANONE	REAL	TR1	10		UG/L	U	V1	2.1	1	Yes		E
40299	02/16/05	GW11719ST	4-ISOPROPYLTOLUENE	REAL	TR1	1		UG/L	U	V1	.16	1	Yes		E
40299	02/16/05	GW11719ST	4-METHYL-2-PENTANONE	REAL	TR1	10		UG/L	U	V1	4.2	1	Yes	2920	E
40299	02/16/05	GW11719ST	ACETONE	REAL	TR1	10		UG/L	U	V1	6.3	1	Yes	3650	E
40299	02/16/05	GW11719ST	BENZENE	REAL	TR1	1		UG/L	U	V1	.12	1	Yes	5	E
40299	02/16/05	GW11719ST	BENZENE, 1,2,4-TRIMETHYL	REAL	TR1	1		UG/L	U	UJ1	.15	1	Yes		E
40299	02/16/05	GW11719ST	BENZENE, 1,3,5-TRIMETHYL-	REAL	TR1	1		UG/L	U	V1	.13	1	Yes		E
40299	02/16/05	GW11719ST	BROMOBENZENE	REAL	TR1	1		UG/L	U	V1	.12	1	Yes		E
40299	02/16/05	GW11719ST	BROMOCHLOROMETHANE	REAL	TR1	1		UG/L	U	V1	.6	1	Yes		E
40299	02/16/05	GW11719ST	BROMODICHLOROMETHANE	REAL	TR1	1		UG/L	U	V1	.13	1	Yes	100	E
40299	02/16/05	GW11719ST	BROMOFORM	REAL	TR1	1		UG/L	U	V1	.21	1	Yes	100	E
40299	02/16/05	GW11719ST	BROMOMETHANE	REAL	TR1	1		UG/L	U	V1	.59	1	Yes	51.1	E
40299	02/16/05	GW11719ST	CARBON DISULFIDE	REAL	TR1	1		UG/L	U	UJ1	.55	1	Yes	3650	E
40299	02/16/05	GW11719ST	CARBON TETRACHLORIDE	REAL	TR1	1		UG/L	U	V1	.19	1	Yes	5	E
40299	02/16/05	GW11719ST	CHLOROBENZENE	REAL	TR1	1		UG/L	U	V1	.27	1	Yes	100	E
40299	02/16/05	GW11719ST	CHLOROETHANE	REAL	TR1	1		UG/L	U	V1	.39	1	Yes	29.4	E
40299	02/16/05	GW11719ST	CHLOROFORM	REAL	TR1	6.03		UG/L		V1	.17	1	Yes	100	E
40299	02/16/05	GW11719ST	CHLOROMETHANE	REAL	TR1	1		UG/L	U	V1	.54	1	Yes	6.55	E
40299	02/16/05	GW11719ST	cis-1,2-DICHLOROETHENE	REAL	TR1	2.48		UG/L		V1	.22	1	Yes	70	E
40299	02/16/05	GW11719ST	cis-1,3-DICHLOROPROPENE	REAL	TR1	1		UG/L	U	V1	.15	1	Yes	1	E
40299	02/16/05	GW11719ST	DIBROMOCHLOROMETHANE	REAL	TR1	1		UG/L	U	V1	.23	1	Yes	1.01	E
40299	02/16/05	GW11719ST	DIBROMOMETHANE	REAL	TR1	1		UG/L	U	V1	.4	1	Yes		E
40299	02/16/05	GW11719ST	DICHLORODIFLUOROMETHANE	REAL	TR1	1		UG/L	U	V1	.35	1	Yes		E
40299	02/16/05	GW11719ST	ETHYLBENZENE	REAL	TR1	1		UG/L	U	V1	.13	1	Yes	700	E
40299	02/16/05	GW11719ST	HEXACHLOROBUTADIENE	REAL	TR1	1		UG/L	U	UJ1	.29	1	Yes	10	E
40299	02/16/05	GW11719ST	ISOPROPYLBENZENE	REAL	TR1	1		UG/L	U	V1	.093	1	Yes		E
40299	02/16/05	GW11719ST	METHYLENE CHLORIDE	REAL	TR1	1		UG/L	U	V1	.28	1	Yes	5	E
40299	02/16/05	GW11719ST	NAPHTHALENE	REAL	TR1	1		UG/L	U	V1	.19	1	Yes	1460	E
40299	02/16/05	GW11719ST	n-BUTYLBENZENE	REAL	TR1	1		UG/L	U	UJ1	.18	1	Yes		E
40299	02/16/05	GW11719ST	n-PROPYLBENZENE	REAL	TR1	1		UG/L	U	V1	.13	1	Yes		E
40299	02/16/05	GW11719ST	p-CHLOROTOLUENE	REAL	TR1	1		UG/L	U	V1	.12	1	Yes		E
40299	02/16/05	GW11719ST	sec-BUTYLBENZENE	REAL	TR1	1		UG/L	U	V1	.13	1	Yes		E
40299	02/16/05	GW11719ST	STYRENE	REAL	TR1	1		UG/L	U	V1	.12	1	Yes	100	E
40299	02/16/05	GW11719ST	tert-BUTYLBENZENE	REAL	TR1	1		UG/L	U	V1	.11	1	Yes		E
40299	02/16/05	GW11719ST	TETRACHLOROETHENE	REAL	TR1	37.5		UG/L		V1	.18	1	Yes	5	E
40299	02/16/05	GW11719ST	TOLUENE	REAL	TR1	1		UG/L	U	V1	.17	1	Yes	1000	E
40299	02/16/05	GW11719ST	TOTAL XYLENES	REAL	TR1	1		UG/L	U	V1	.14	1	Yes	10000	E
40299	02/16/05	GW11719ST	trans-1,2-DICHLOROETHENE	REAL	TR1	1		UG/L	U	V1	.17	1	Yes	70	E
40299	02/16/05	GW11719ST	trans-1,3-DICHLOROPROPENE	REAL	TR1	1		UG/L	U	V1	.16	1	Yes	1	E
40299	02/16/05	GW11719ST	TRICHLOROETHENE	REAL	TR1	1		UG/L	U	V1	.29	1	Yes	5	E
40299	02/16/05	GW11719ST	TRICHLOROFLUOROMETHANE	REAL	TR1	1		UG/L	U	UJ1	.097	1	Yes		E
40299	02/16/05	GW11719ST	URANIUM, TOTAL	REAL	TR1	0.26999638	.0204	PCI/L	U	V	0.51806412		No		E
40299	02/16/05	GW11719ST	VINYL CHLORIDE	REAL	TR1	1		UG/L	U	V1	.2	1	Yes	2	E
40399	02/16/05	GW11720ST	1,1,1,2-TETRACHLOROETHANE	REAL	TR1	1		UG/L	U	V1	.13	1	Yes		S
40399	02/16/05	GW11720ST	1,1,1-TRICHLOROETHANE	REAL	TR1	1		UG/L	U	V1	.11	1	Yes	200	S
40399	02/16/05	GW11720ST	1,1,2,2-TETRACHLOROETHANE	REAL	TR1	1		UG/L	U	UJ1	.19	1	Yes	1	S
40399	02/16/05	GW11720ST	1,1,2-TRICHLORO-1,2,2-TRIFLUOROETHANE	REAL	TR1	1		UG/L	U	V1	.24	1	Yes		S
40399	02/16/05	GW11720ST	1,1,2-TRICHLOROETHANE	REAL	TR1	1		UG/L	U	V1	.31	1	Yes	5	S
40399	02/16/05	GW11720ST	1,1-DICHLOROETHANE	REAL	TR1	1		UG/L	U	V1	.17	1	Yes	3650	S
40399	02/16/05	GW11720ST	1,1-DICHLOROETHENE	REAL	TR1	1		UG/L	U	V1	.26	1	Yes	7	S
40399	02/16/05	GW11720ST	1,1-DICHLOROPROPENE	REAL	TR1	1		UG/L	U	V1	.16	1	Yes		S
40399	02/16/05	GW11720ST	1,2,3-TRICHLOROBENZENE	REAL	TR1	1		UG/L	U	V1	.2	1	Yes		S
40399	02/16/05	GW11720ST	1,2,3-TRICHLOROPROPANE	REAL	TR1	1		UG/L	U	V1	.75	1	Yes		S
40399	02/16/05	GW11720ST	1,2,4-TRICHLOROBENZENE	REAL	TR1	1		UG/L	U	V1	.31	1	Yes	70	S
40399	02/16/05	GW11720ST	1,2-DIBROMOETHANE	REAL	TR1	1		UG/L	U	V1	.23	1	Yes		S
40399	02/16/05	GW11720ST	1,2-DICHLOROBENZENE	REAL	TR1	1		UG/L	U	V1	.15	1	Yes	600	S
40399	02/16/05	GW11720ST	1,2-DICHLOROETHANE	REAL	TR1	1		UG/L	U	V1	.13	1	Yes	5	S
40399	02/16/05	GW11720ST	1,2-DICHLOROPROPANE	REAL	TR1	1		UG/L	U	V1	.21	1	Yes	5	S
40399	02/16/05	GW11720ST	1,3-DICHLOROBENZENE	REAL	TR1	1		UG/L	U	V1	.17	1	Yes	600	S
40399	02/16/05	GW11720ST	1,3-DICHLOROPROPANE	REAL	TR1	1		UG/L	U	V1	.19	1	Yes		S
40399	02/16/05	GW11720ST	1,4-DICHLOROBENZENE	REAL	TR1	1		UG/L	U	V1	.16	1	Yes	75	S

Location	Sample Date	Sample Number	Analyte	QC Code	Result Type	Result	Error	Units	Result Qualifier	Validation	Detection Limit	Dilution	Filtered	Groundwater Tier II or PQL	Well Class Code
40399	02/16/05	GW11720ST	2,2-DICHLOROPROPANE	REAL	TR1	1		UG/L	U	V1	.26	1	Yes		S
40399	02/16/05	GW11720ST	2-BUTANONE	REAL	TR1	10		UG/L	U	V1	3.5	1	Yes	21900	S
40399	02/16/05	GW11720ST	2-CHLOROTOLUENE	REAL	TR1	1		UG/L	U	V1	.15	1	Yes		S
40399	02/16/05	GW11720ST	2-HEXANONE	REAL	TR1	10		UG/L	U	V1	2.1	1	Yes		S
40399	02/16/05	GW11720ST	4-ISOPROPYLTOLUENE	REAL	TR1	1		UG/L	U	V1	.16	1	Yes		S
40399	02/16/05	GW11720ST	4-METHYL-2-PENTANONE	REAL	TR1	10		UG/L	U	V1	4.2	1	Yes	2920	S
40399	02/16/05	GW11720ST	ACETONE	REAL	TR1	10		UG/L	U	V1	6.3	1	Yes	3650	S
40399	02/16/05	GW11720ST	BENZENE	REAL	TR1	1		UG/L	U	V1	.12	1	Yes	5	S
40399	02/16/05	GW11720ST	BENZENE, 1,2,4-TRIMETHYL	REAL	TR1	1		UG/L	U	UJ1	.15	1	Yes		S
40399	02/16/05	GW11720ST	BENZENE, 1,3,5-TRIMETHYL-	REAL	TR1	1		UG/L	U	V1	.13	1	Yes		S
40399	02/16/05	GW11720ST	BROMOBENZENE	REAL	TR1	1		UG/L	U	V1	.12	1	Yes		S
40399	02/16/05	GW11720ST	BROMOCHLOROMETHANE	REAL	TR1	1		UG/L	U	V1	.6	1	Yes		S
40399	02/16/05	GW11720ST	BROMODICHLOROMETHANE	REAL	TR1	1		UG/L	U	V1	.13	1	Yes	100	S
40399	02/16/05	GW11720ST	BROMOFORM	REAL	TR1	1		UG/L	U	V1	.21	1	Yes	100	S
40399	02/16/05	GW11720ST	BROMOMETHANE	REAL	TR1	1		UG/L	U	V1	.59	1	Yes	51.1	S
40399	02/16/05	GW11720ST	CARBON DISULFIDE	REAL	TR1	1		UG/L	U	UJ1	.55	1	Yes	3650	S
40399	02/16/05	GW11720ST	CARBON TETRACHLORIDE	REAL	TR1	1		UG/L	U	V1	.19	1	Yes	5	S
40399	02/16/05	GW11720ST	CHLOROBENZENE	REAL	TR1	1		UG/L	U	V1	.27	1	Yes	100	S
40399	02/16/05	GW11720ST	CHLOROETHANE	REAL	TR1	1		UG/L	U	V1	.39	1	Yes	29.4	S
40399	02/16/05	GW11720ST	CHLOROFORM	REAL	TR1	1		UG/L	U	V1	.17	1	Yes	100	S
40399	02/16/05	GW11720ST	CHLOROMETHANE	REAL	TR1	1		UG/L	U	V1	.54	1	Yes	6.55	S
40399	02/16/05	GW11720ST	cis-1,2-DICHLOROETHENE	REAL	TR1	1		UG/L	U	V1	.22	1	Yes	70	S
40399	02/16/05	GW11720ST	cis-1,3-DICHLOROPROPENE	REAL	TR1	1		UG/L	U	V1	.15	1	Yes	1	S
40399	02/16/05	GW11720ST	DIBROMOCHLOROMETHANE	REAL	TR1	1		UG/L	U	V1	.23	1	Yes	1.01	S
40399	02/16/05	GW11720ST	DIBROMOMETHANE	REAL	TR1	1		UG/L	U	V1	.4	1	Yes		S
40399	02/16/05	GW11720ST	DICHLORODIFLUOROMETHANE	REAL	TR1	1		UG/L	U	V1	.35	1	Yes		S
40399	02/16/05	GW11720ST	ETHYLBENZENE	REAL	TR1	1		UG/L	U	V1	.13	1	Yes	700	S
40399	02/16/05	GW11720ST	HEXACHLOROBUTADIENE	REAL	TR1	1		UG/L	U	UJ1	.29	1	Yes	10	S
40399	02/16/05	GW11720ST	ISOPROPYLBENZENE	REAL	TR1	1		UG/L	U	V1	.093	1	Yes		S
40399	02/16/05	GW11720ST	METHYLENE CHLORIDE	REAL	TR1	1		UG/L	U	V1	.28	1	Yes	5	S
40399	02/16/05	GW11720ST	NAPHTHALENE	REAL	TR1	1		UG/L	U	V1	.19	1	Yes	1460	S
40399	02/16/05	GW11720ST	n-BUTYLBENZENE	REAL	TR1	1		UG/L	U	UJ1	.18	1	Yes		S
40399	02/16/05	GW11720ST	n-PROPYLBENZENE	REAL	TR1	1		UG/L	U	V1	.13	1	Yes		S
40399	02/16/05	GW11720ST	p-CHLOROTOLUENE	REAL	TR1	1		UG/L	U	V1	.12	1	Yes		S
40399	02/16/05	GW11720ST	sec-BUTYLBENZENE	REAL	TR1	1		UG/L	U	V1	.13	1	Yes		S
40399	02/16/05	GW11720ST	STYRENE	REAL	TR1	1		UG/L	U	V1	.12	1	Yes	100	S
40399	02/16/05	GW11720ST	tert-BUTYLBENZENE	REAL	TR1	1		UG/L	U	V1	.11	1	Yes		S
40399	02/16/05	GW11720ST	TETRACHLOROETHENE	REAL	TR1	1		UG/L	U	V1	.18	1	Yes	5	S
40399	02/16/05	GW11720ST	TOLUENE	REAL	TR1	1		UG/L	U	V1	.17	1	Yes	1000	S
40399	02/16/05	GW11720ST	TOTAL XYLENES	REAL	TR1	1		UG/L	U	V1	.14	1	Yes	10000	S
40399	02/16/05	GW11720ST	trans-1,2-DICHLOROETHENE	REAL	TR1	1		UG/L	U	V1	.17	1	Yes	70	S
40399	02/16/05	GW11720ST	trans-1,3-DICHLOROPROPENE	REAL	TR1	1		UG/L	U	V1	.16	1	Yes	1	S
40399	02/16/05	GW11720ST	TRICHLOROETHENE	REAL	TR1	1		UG/L	U	V1	.29	1	Yes	5	S
40399	02/16/05	GW11720ST	TRICHLOROFLUOROMETHANE	REAL	TR1	1		UG/L	U	UJ1	.097	1	Yes		S
40399	02/16/05	GW11720ST	URANIUM, TOTAL	REAL	TR1	0.26177314	.0251	PCI/L	U	V	0.51806412		No		S
40399	02/16/05	GW11720ST	VINYL CHLORIDE	REAL	TR1	1		UG/L	U	V1	.2	1	Yes	2	S
4087	01/11/05	GW11668ST	1,1,1,2-TETRACHLOROETHANE	REAL	TR1	1		UG/L	U	V	.13	1	Yes		R
4087	01/11/05	GW11668ST	1,1,1-TRICHLOROETHANE	REAL	TR1	1		UG/L	U	V	.11	1	Yes	200	R
4087	01/11/05	GW11668ST	1,1,2,2-TETRACHLOROETHANE	REAL	TR1	1		UG/L	U	V	.19	1	Yes	1	R
4087	01/11/05	GW11668ST	1,1,2-TRICHLORO-1,2,2-TRIFLUOROETHANE	REAL	TR1	1		UG/L	U	V	.24	1	Yes		R
4087	01/11/05	GW11668ST	1,1,2-TRICHLOROETHANE	REAL	TR1	1		UG/L	U	V	.31	1	Yes	5	R
4087	01/11/05	GW11668ST	1,1-DICHLOROETHANE	REAL	TR1	1		UG/L	U	V	.17	1	Yes	3650	R
4087	01/11/05	GW11668ST	1,1-DICHLOROETHENE	REAL	TR1	1		UG/L	U	V	.26	1	Yes	7	R
4087	01/11/05	GW11668ST	1,1-DICHLOROPROPENE	REAL	TR1	1		UG/L	U	V	.16	1	Yes		R
4087	01/11/05	GW11668ST	1,2,3-TRICHLOROBENZENE	REAL	TR1	1		UG/L	U	V	.2	1	Yes		R
4087	01/11/05	GW11668ST	1,2,3-TRICHLOROPROPANE	REAL	TR1	1		UG/L	U	V	.75	1	Yes		R
4087	01/11/05	GW11668ST	1,2,4-TRICHLOROBENZENE	REAL	TR1	1		UG/L	U	V	.31	1	Yes	70	R
4087	01/11/05	GW11668ST	1,2-DIBROMOETHANE	REAL	TR1	1		UG/L	U	V	.23	1	Yes		R
4087	01/11/05	GW11668ST	1,2-DICHLOROBENZENE	REAL	TR1	1		UG/L	U	V	.15	1	Yes	600	R
4087	01/11/05	GW11668ST	1,2-DICHLOROETHANE	REAL	TR1	1		UG/L	U	V	.13	1	Yes	5	R
4087	01/11/05	GW11668ST	1,2-DICHLOROPROPANE	REAL	TR1	1		UG/L	U	V	.21	1	Yes	5	R
4087	01/11/05	GW11668ST	1,3-DICHLOROBENZENE	REAL	TR1	1		UG/L	U	V	.17	1	Yes	600	R
4087	01/11/05	GW11668ST	1,3-DICHLOROPROPANE	REAL	TR1	1		UG/L	U	V	.19	1	Yes		R
4087	01/11/05	GW11668ST	1,4-DICHLOROBENZENE	REAL	TR1	1		UG/L	U	V	.16	1	Yes	75	R
4087	01/11/05	GW11668ST	2,2-DICHLOROPROPANE	REAL	TR1	1		UG/L	U	UJ	.26	1	Yes		R
4087	01/11/05	GW11668ST	2-BUTANONE	REAL	TR1	10		UG/L	U	UJ	3.5	1	Yes	21900	R

74

Location	Sample Date	Sample Number	Analyte	QC Code	Result Type	Result	Error	Units	Result Qualifier	Validation	Detection Limit	Dilution	Filtered	Groundwater Tier II or PQL	Well Class Code
4087	01/11/05	GW11668ST	2-CHLOROTOLUENE	REAL	TR1	1		UG/L	U	V	.15	1	Yes		R
4087	01/11/05	GW11668ST	2-HEXANONE	REAL	TR1	10		UG/L	U	V	2.1	1	Yes		R
4087	01/11/05	GW11668ST	4-ISOPROPYLTOLUENE	REAL	TR1	1		UG/L	U	V	.16	1	Yes		R
4087	01/11/05	GW11668ST	4-METHYL-2-PENTANONE	REAL	TR1	10		UG/L	U	V	4.2	1	Yes	2920	R
4087	01/11/05	GW11668ST	ACETONE	REAL	TR1	10		UG/L	U	V	6.3	1	Yes	3650	R
4087	02/08/05	GW11668ST	ALUMINUM	REAL	TR1	0.71		UG/L	U	V	.708	1	No	36500	R
4087	02/08/05	GW11668ST	ANTIMONY	REAL	TR1	0.73		UG/L	B	UJ	.21	1	No	10	R
4087	02/08/05	GW11668ST	ARSENIC	REAL	TR1	1.53		UG/L	B	V	.344	1	No	50	R
4087	02/08/05	GW11668ST	BARIUM	REAL	TR1	22.5		UG/L	BN	J	.283	1	No	2000	R
4087	01/11/05	GW11668ST	BENZENE	REAL	TR1	1		UG/L	U	V	.12	1	Yes	5	R
4087	01/11/05	GW11668ST	BENZENE, 1,2,4-TRIMETHYL	REAL	TR1	1		UG/L	U	UJ	.15	1	Yes		R
4087	01/11/05	GW11668ST	BENZENE, 1,3,5-TRIMETHYL-	REAL	TR1	1		UG/L	U	V	.13	1	Yes		R
4087	02/08/05	GW11668ST	BERYLLIUM	REAL	TR1	0.077		UG/L	U	V	.0774	1	No	5	R
4087	01/11/05	GW11668ST	BROMOBENZENE	REAL	TR1	1		UG/L	U	V	.12	1	Yes		R
4087	01/11/05	GW11668ST	BROMOCHLOROMETHANE	REAL	TR1	1		UG/L	U	V	.6	1	Yes		R
4087	01/11/05	GW11668ST	BROMODICHLOROMETHANE	REAL	TR1	1		UG/L	U	V	.13	1	Yes	100	R
4087	01/11/05	GW11668ST	BROMOFORM	REAL	TR1	1		UG/L	U	UJ	.21	1	Yes	100	R
4087	01/11/05	GW11668ST	BROMOMETHANE	REAL	TR1	1		UG/L	U	UJ	.59	1	Yes	51.1	R
4087	02/08/05	GW11668ST	CADMIUM	REAL	TR1	0.042		UG/L	U	V	.0415	1	No	5	R
4087	02/08/05	GW11668ST	CALCIUM	REAL	TR1	60600		UG/L		V	7.42	1	No		R
4087	01/11/05	GW11668ST	CARBON DISULFIDE	REAL	TR1	1		UG/L	U	UJ	.55	1	Yes	3650	R
4087	01/11/05	GW11668ST	CARBON TETRACHLORIDE	REAL	TR1	1		UG/L	U	V	.19	1	Yes	5	R
4087	01/11/05	GW11668ST	CHLOROBENZENE	REAL	TR1	1		UG/L	U	V	.27	1	Yes	100	R
4087	01/11/05	GW11668ST	CHLOROETHANE	REAL	TR1	1		UG/L	U	UJ	.39	1	Yes	29.4	R
4087	01/11/05	GW11668ST	CHLOROFORM	REAL	TR1	1		UG/L	U	V	.17	1	Yes	100	R
4087	01/11/05	GW11668ST	CHLOROMETHANE	REAL	TR1	1		UG/L	U	V	.54	1	Yes	6.55	R
4087	02/08/05	GW11668ST	CHROMIUM	REAL	TR1	6.64		UG/L		V	.129	1	No	100	R
4087	01/11/05	GW11668ST	cis-1,2-DICHLOROETHENE	REAL	TR1	1		UG/L	U	V	.22	1	Yes	70	R
4087	01/11/05	GW11668ST	cis-1,3-DICHLOROPROPENE	REAL	TR1	1		UG/L	U	V	.15	1	Yes	1	R
4087	02/08/05	GW11668ST	COBALT	REAL	TR1	4.44		UG/L	B	V	.346	1	No	2190	R
4087	02/08/05	GW11668ST	COPPER	REAL	TR1	0.21		UG/L	U	V	.208	1	No	1300	R
4087	01/11/05	GW11668ST	DIBROMOCHLOROMETHANE	REAL	TR1	1		UG/L	U	V	.23	1	Yes	1.01	R
4087	01/11/05	GW11668ST	DIBROMOMETHANE	REAL	TR1	1		UG/L	U	V	.4	1	Yes		R
4087	01/11/05	GW11668ST	DICHLORODIFLUOROMETHANE	REAL	TR1	1		UG/L	U	V	.35	1	Yes		R
4087	01/11/05	GW11668ST	ETHYLBENZENE	REAL	TR1	1		UG/L	U	V	.13	1	Yes	700	R
4087	01/11/05	GW11668ST	FLUORIDE	REAL	TR1	2100		UG/L		V	55.3	1	Yes	4000	R
4087	01/11/05	GW11668ST	HEXACHLOROBUTADIENE	REAL	TR1	1		UG/L	U	V	.29	1	Yes	10	R
4087	02/08/05	GW11668ST	IRON	REAL	TR1	164		UG/L	N	J	10.5	1	No		R
4087	01/11/05	GW11668ST	ISOPROPYLBENZENE	REAL	TR1	1		UG/L	U	V	.093	1	Yes		R
4087	02/08/05	GW11668ST	LEAD	REAL	TR1	0.13		UG/L	U	V	.133	1	No	15	R
4087	02/08/05	GW11668ST	LITHIUM	REAL	TR1	102		UG/L	N	J	.505	1	No	730	R
4087	02/08/05	GW11668ST	MAGNESIUM	REAL	TR1	22900		UG/L		V	.983	1	No		R
4087	02/08/05	GW11668ST	MANGANESE	REAL	TR1	9.33		UG/L	BN	J	.701	1	No	1720	R
4087	02/08/05	GW11668ST	MERCURY	REAL	TR1	0.043		UG/L	U	V	.043	1	No	2	R
4087	01/11/05	GW11668ST	METHYLENE CHLORIDE	REAL	TR1	1		UG/L	U	V	.28	1	Yes	5	R
4087	02/08/05	GW11668ST	MOLYBDENUM	REAL	TR1	9.8		UG/L	BN	J	.193	1	No	183	R
4087	01/11/05	GW11668ST	NAPHTHALENE	REAL	TR1	1		UG/L	U	V	.19	1	Yes	1460	R
4087	01/11/05	GW11668ST	n-BUTYLBENZENE	REAL	TR1	1		UG/L	U	V	.18	1	Yes		R
4087	02/08/05	GW11668ST	NICKEL	REAL	TR1	8.5		UG/L	BN	J	.311	1	No	140	R
4087	01/11/05	GW11668ST	NITRATE/NITRITE	REAL	TR1	503		UG/L		V	3	1	Yes	10000	R
4087	01/11/05	GW11668ST	n-PROPYLBENZENE	REAL	TR1	1		UG/L	U	V	.13	1	Yes		R
4087	01/11/05	GW11668ST	p-CHLOROTOLUENE	REAL	TR1	1		UG/L	U	V	.12	1	Yes		R
4087	02/08/05	GW11668ST	POTASSIUM	REAL	TR1	989		UG/L	BN	V	18.5	1	No		R
4087	01/11/05	GW11668ST	sec-BUTYLBENZENE	REAL	TR1	1		UG/L	U	V	.13	1	Yes		R
4087	02/08/05	GW11668ST	SELENIUM	REAL	TR1	16.6		UG/L	N	J	.719	1	No	50	R
4087	02/08/05	GW11668ST	SILVER	REAL	TR1	0.56		UG/L	U	V	.556	1	No	183	R
4087	02/08/05	GW11668ST	SODIUM	REAL	TR1	176000		UG/L		V	4.76	1	No		R
4087	02/08/05	GW11668ST	STRONTIUM	REAL	TR1	663		UG/L		V	5.78	1	No	21900	R
4087	01/11/05	GW11668ST	STYRENE	REAL	TR1	1		UG/L	U	V	.12	1	Yes	100	R
4087	01/11/05	GW11668ST	SULFATE	REAL	TR1	220000		UG/L		V	3860	20	Yes	500000	R
4087	01/11/05	GW11668ST	tert-BUTYLBENZENE	REAL	TR1	1		UG/L	U	V	.11	1	Yes		R
4087	01/11/05	GW11668ST	TETRACHLOROETHENE	REAL	TR1	1		UG/L	U	V	.18	1	Yes	5	R
4087	02/08/05	GW11668ST	THALLIUM	REAL	TR1	0.23		UG/L	U	V	.231	1	No	12	R
4087	02/08/05	GW11668ST	TIN	REAL	TR1	0.099		UG/L	U	V	.0988	1	No	21900	R
4087	01/11/05	GW11668ST	TOLUENE	REAL	TR1	1		UG/L	U	V	.17	1	Yes	1000	R
4087	01/11/05	GW11668ST	TOTAL XYLENES	REAL	TR1	1		UG/L	U	V	.14	1	Yes	10000	R
4087	01/11/05	GW11668ST	trans-1,2-DICHLOROETHENE	REAL	TR1	1		UG/L	U	V	.17	1	Yes	70	R

Location	Sample Date	Sample Number	Analyte	QC Code	Result Type	Result	Error	Units	Result Qualifier	Validation	Detection Limit	Dilution	Filtered	Groundwater Tier II or PQL	Well Class Code
4087	01/11/05	GW11668ST	trans-1,3-DICHLOROPROPENE	REAL	TR1	1		UG/L	U	V	.16	1	Yes	1	R
4087	01/11/05	GW11668ST	TRICHLOROETHENE	REAL	TR1	1		UG/L	U	V	.29	1	Yes	5	R
4087	01/11/05	GW11668ST	TRICHLOROFLUOROMETHANE	REAL	TR1	1		UG/L	U	UJ	.097	1	Yes		R
4087	02/08/05	GW11668ST	URANIUM, TOTAL	REAL	TR1	20.146938		PCI/L	BN	J	0.030014826	1	No		R
4087	02/08/05	GW11668ST	URANIUM-233,-234	REAL	TR1	13.1	1.9	PCI/L		V1	.476		No	1.06	R
4087	02/08/05	GW11668ST	URANIUM-235	REAL	TR1	0.472	.264	PCI/L	J	V1	.221		No	1.01	R
4087	02/08/05	GW11668ST	URANIUM-238	REAL	TR1	8.94	1.42	PCI/L		V1	.287		No	0.768	R
4087	02/08/05	GW11668ST	VANADIUM	REAL	TR1	0.19		UG/L	U	V	.188	1	No	256	R
4087	01/11/05	GW11668ST	VINYL CHLORIDE	REAL	TR1	1		UG/L	U	V	.2	1	Yes	2	R
4087	02/08/05	GW11668ST	ZINC	REAL	TR1	4.7		UG/L	B	V	.544	1	No	11000	R
44303	03/14/05	GW11774ST	1,1,1,2-TETRACHLOROETHANE	REAL	TR1	1		UG/L	U	V1	.13	1	Yes		W
44303	03/14/05	GW11774ST	1,1,1-TRICHLOROETHANE	REAL	TR1	1		UG/L	U	V1	.11	1	Yes	200	W
44303	03/14/05	GW11774ST	1,1,2,2-TETRACHLOROETHANE	REAL	TR1	1		UG/L	U	V1	.19	1	Yes	1	W
44303	03/14/05	GW11774ST	1,1,2-TRICHLORO-1,2,2-TRIFLUOROETHANE	REAL	TR1	1		UG/L	U	V1	.24	1	Yes		W
44303	03/14/05	GW11774ST	1,1,2-TRICHLOROETHANE	REAL	TR1	1		UG/L	U	V1	.31	1	Yes	5	W
44303	03/14/05	GW11774ST	1,1-DICHLOROETHANE	REAL	TR1	1		UG/L	U	V1	.17	1	Yes	3650	W
44303	03/14/05	GW11774ST	1,1-DICHLOROETHENE	REAL	TR1	1		UG/L	U	V1	.26	1	Yes	7	W
44303	03/14/05	GW11774ST	1,1-DICHLOROPROPENE	REAL	TR1	1		UG/L	U	V1	.16	1	Yes		W
44303	03/14/05	GW11774ST	1,2,3-TRICHLOROBENZENE	REAL	TR1	1		UG/L	U	V1	.2	1	Yes		W
44303	03/14/05	GW11774ST	1,2,3-TRICHLOROPROPANE	REAL	TR1	1		UG/L	U	V1	.75	1	Yes		W
44303	03/14/05	GW11774ST	1,2,4-TRICHLOROBENZENE	REAL	TR1	1		UG/L	U	V1	.31	1	Yes	70	W
44303	03/14/05	GW11774ST	1,2-DIBROMOETHANE	REAL	TR1	1		UG/L	U	V1	.23	1	Yes		W
44303	03/14/05	GW11774ST	1,2-DICHLOROBENZENE	REAL	TR1	1		UG/L	U	V1	.15	1	Yes	600	W
44303	03/14/05	GW11774ST	1,2-DICHLOROETHANE	REAL	TR1	1		UG/L	U	V1	.13	1	Yes	5	W
44303	03/14/05	GW11774ST	1,2-DICHLOROPROPANE	REAL	TR1	1		UG/L	U	V1	.21	1	Yes	5	W
44303	03/14/05	GW11774ST	1,3-DICHLOROBENZENE	REAL	TR1	1		UG/L	U	V1	.17	1	Yes	600	W
44303	03/14/05	GW11774ST	1,3-DICHLOROPROPANE	REAL	TR1	1		UG/L	U	V1	.19	1	Yes		W
44303	03/14/05	GW11774ST	1,4-DICHLOROBENZENE	REAL	TR1	1		UG/L	U	V1	.16	1	Yes	75	W
44303	03/14/05	GW11774ST	2,2-DICHLOROPROPANE	REAL	TR1	1		UG/L	U	V1	.26	1	Yes		W
44303	03/14/05	GW11774ST	2-BUTANONE	REAL	TR1	10		UG/L	U	V1	3.5	1	Yes	21900	W
44303	03/14/05	GW11774ST	2-CHLOROTOLUENE	REAL	TR1	1		UG/L	U	V1	.15	1	Yes		W
44303	03/14/05	GW11774ST	2-HEXANONE	REAL	TR1	10		UG/L	U	V1	2.1	1	Yes		W
44303	03/14/05	GW11774ST	4-ISOPROPYLTOLUENE	REAL	TR1	1		UG/L	U	V1	.16	1	Yes		W
44303	03/14/05	GW11774ST	4-METHYL-2-PENTANONE	REAL	TR1	10		UG/L	U	V1	4.2	1	Yes	2920	W
44303	03/14/05	GW11774ST	ACETONE	REAL	TR1	10		UG/L	U	V1	6.3	1	Yes	3650	W
44303	03/14/05	GW11774ST	BENZENE	REAL	TR1	1		UG/L	U	V1	.12	1	Yes	5	W
44303	03/14/05	GW11774ST	BENZENE, 1,2,4-TRIMETHYL	REAL	TR1	1		UG/L	U	V1	.15	1	Yes		W
44303	03/14/05	GW11774ST	BENZENE, 1,3,5-TRIMETHYL-	REAL	TR1	1		UG/L	U	V1	.13	1	Yes		W
44303	03/14/05	GW11774ST	BROMOBENZENE	REAL	TR1	1		UG/L	U	V1	.12	1	Yes		W
44303	03/14/05	GW11774ST	BROMOCHLOROMETHANE	REAL	TR1	1		UG/L	U	V1	.6	1	Yes		W
44303	03/14/05	GW11774ST	BROMODICHLOROMETHANE	REAL	TR1	1		UG/L	U	V1	.13	1	Yes	100	W
44303	03/14/05	GW11774ST	BROMOFORM	REAL	TR1	1		UG/L	U	V1	.21	1	Yes	100	W
44303	03/14/05	GW11774ST	BROMOMETHANE	REAL	TR1	1		UG/L	U	V1	.59	1	Yes	51.1	W
44303	03/14/05	GW11774ST	CARBON DISULFIDE	REAL	TR1	1		UG/L	U	UJ1	.55	1	Yes	3650	W
44303	03/14/05	GW11774ST	CARBON TETRACHLORIDE	REAL	TR1	1		UG/L	U	V1	.19	1	Yes	5	W
44303	03/14/05	GW11774ST	CHLOROBENZENE	REAL	TR1	1		UG/L	U	V1	.27	1	Yes	100	W
44303	03/14/05	GW11774ST	CHLOROETHANE	REAL	TR1	1		UG/L	U	UJ1	.39	1	Yes	29.4	W
44303	03/14/05	GW11774ST	CHLOROFORM	REAL	TR1	1		UG/L	U	V1	.17	1	Yes	100	W
44303	03/14/05	GW11774ST	CHLOROMETHANE	REAL	TR1	1		UG/L	U	V1	.54	1	Yes	6.55	W
44303	03/14/05	GW11774ST	cis-1,2-DICHLOROETHENE	REAL	TR1	1		UG/L	U	V1	.22	1	Yes	70	W
44303	03/14/05	GW11774ST	cis-1,3-DICHLOROPROPENE	REAL	TR1	1		UG/L	U	V1	.15	1	Yes	1	W
44303	03/14/05	GW11774ST	DIBROMOCHLOROMETHANE	REAL	TR1	1		UG/L	U	V1	.23	1	Yes	1.01	W
44303	03/14/05	GW11774ST	DIBROMOMETHANE	REAL	TR1	1		UG/L	U	V1	.4	1	Yes		W
44303	03/14/05	GW11774ST	DICHLORODIFLUOROMETHANE	REAL	TR1	1		UG/L	U	UJ1	.35	1	Yes		W
44303	03/14/05	GW11774ST	ETHYLBENZENE	REAL	TR1	1		UG/L	U	V1	.13	1	Yes	700	W
44303	03/14/05	GW11774ST	HEXACHLOROBUTADIENE	REAL	TR1	1		UG/L	U	V1	.29	1	Yes	10	W
44303	03/14/05	GW11774ST	ISOPROPYLBENZENE	REAL	TR1	1		UG/L	U	V1	.093	1	Yes		W
44303	03/14/05	GW11774ST	METHYLENE CHLORIDE	REAL	TR1	1		UG/L	U	V1	.28	1	Yes	5	W
44303	03/14/05	GW11774ST	NAPHTHALENE	REAL	TR1	1		UG/L	U	V1	.19	1	Yes	1460	W
44303	03/14/05	GW11774ST	n-BUTYLBENZENE	REAL	TR1	1		UG/L	U	V1	.18	1	Yes		W
44303	03/14/05	GW11774ST	n-PROPYLBENZENE	REAL	TR1	1		UG/L	U	V1	.13	1	Yes		W
44303	03/14/05	GW11774ST	p-CHLOROTOLUENE	REAL	TR1	1		UG/L	U	V1	.12	1	Yes		W
44303	03/14/05	GW11774ST	PETROLEUM HYDROCARBONS, TOTAL RECOVERABLE	REAL	TR1	1730		UG/L	U		1730	1	Yes		W
44303	03/14/05	GW11774ST	sec-BUTYLBENZENE	REAL	TR1	1		UG/L	U	V1	.13	1	Yes		W
44303	03/14/05	GW11774ST	STYRENE	REAL	TR1	1		UG/L	U	V1	.12	1	Yes	100	W

75

Location	Sample Date	Sample Number	Analyte	QC Code	Result Type	Result	Error	Units	Result Qualifier	Validation	Detection Limit	Dilution	Filtered	Groundwater Tier II or PQL	Well Class Code
44303	03/14/05	GW11774ST	tert-BUTYLBENZENE	REAL	TR1	1		UG/L	U	V1	.11	1	Yes		W
44303	03/14/05	GW11774ST	TETRACHLOROETHENE	REAL	TR1	93.4		UG/L		J1	.18	1	Yes	5	W
44303	03/14/05	GW11774ST	TOLUENE	REAL	TR1	1		UG/L	U	V1	.17	1	Yes	1000	W
44303	03/14/05	GW11774ST	TOTAL XYLENES	REAL	TR1	1		UG/L	U	V1	.14	1	Yes	10000	W
44303	03/14/05	GW11774ST	trans-1,2-DICHLOROETHENE	REAL	TR1	1		UG/L	U	V1	.17	1	Yes	70	W
44303	03/14/05	GW11774ST	trans-1,3-DICHLOROPROPENE	REAL	TR1	1		UG/L	U	V1	.16	1	Yes	1	W
44303	03/14/05	GW11774ST	TRICHLOROETHENE	REAL	TR1	1		UG/L	U	V1	.29	1	Yes	5	W
44303	03/14/05	GW11774ST	TRICHLOROFLUOROMETHANE	REAL	TR1	1		UG/L	U	UJ1	.097	1	Yes		W
44303	03/14/05	GW11774ST	VINYL CHLORIDE	REAL	TR1	1		UG/L	U	V1	.2	1	Yes	2	W
52894	02/14/05	GW11670ST	1,1,1,2-TETRACHLOROETHANE	REAL	TR1	1		UG/L	U	V	.13	1	Yes		R
52894	02/14/05	GW11670ST	1,1,1-TRICHLOROETHANE	REAL	TR1	1		UG/L	U	V	.11	1	Yes	200	R
52894	02/14/05	GW11670ST	1,1,2,2-TETRACHLOROETHANE	REAL	TR1	1		UG/L	U	UJ	.19	1	Yes	1	R
52894	02/14/05	GW11670ST	1,1,2-TRICHLORO-1,2,2-TRIFLUOROETHANE	REAL	TR1	1		UG/L	U	V	.24	1	Yes		R
52894	02/14/05	GW11670ST	1,1,2-TRICHLOROETHANE	REAL	TR1	1		UG/L	U	V	.31	1	Yes	5	R
52894	02/14/05	GW11670ST	1,1-DICHLOROETHANE	REAL	TR1	1		UG/L	U	V	.17	1	Yes	3650	R
52894	02/14/05	GW11670ST	1,1-DICHLOROETHENE	REAL	TR1	1		UG/L	U	V	.26	1	Yes	7	R
52894	02/14/05	GW11670ST	1,1-DICHLOROPROPENE	REAL	TR1	1		UG/L	U	V	.16	1	Yes		R
52894	02/14/05	GW11670ST	1,2,3-TRICHLOROBENZENE	REAL	TR1	1		UG/L	U	V	.2	1	Yes		R
52894	02/14/05	GW11670ST	1,2,3-TRICHLOROPROPANE	REAL	TR1	1		UG/L	U	V	.75	1	Yes		R
52894	02/14/05	GW11670ST	1,2,4-TRICHLOROBENZENE	REAL	TR1	1		UG/L	U	V	.31	1	Yes	70	R
52894	02/14/05	GW11670ST	1,2-DIBROMOETHANE	REAL	TR1	1		UG/L	U	V	.23	1	Yes		R
52894	02/14/05	GW11670ST	1,2-DICHLOROBENZENE	REAL	TR1	1		UG/L	U	V	.15	1	Yes	600	R
52894	02/14/05	GW11670ST	1,2-DICHLOROETHANE	REAL	TR1	1		UG/L	U	V	.13	1	Yes	5	R
52894	02/14/05	GW11670ST	1,2-DICHLOROPROPANE	REAL	TR1	1		UG/L	U	V	.21	1	Yes	5	R
52894	02/14/05	GW11670ST	1,3-DICHLOROBENZENE	REAL	TR1	1		UG/L	U	V	.17	1	Yes	600	R
52894	02/14/05	GW11670ST	1,3-DICHLOROPROPANE	REAL	TR1	1		UG/L	U	V	.19	1	Yes		R
52894	02/14/05	GW11670ST	1,4-DICHLOROBENZENE	REAL	TR1	1		UG/L	U	V	.16	1	Yes	75	R
52894	02/14/05	GW11670ST	2,2-DICHLOROPROPANE	REAL	TR1	1		UG/L	U	V	.26	1	Yes		R
52894	02/14/05	GW11670ST	2-BUTANONE	REAL	TR1	10		UG/L	U	V	3.5	1	Yes	21900	R
52894	02/14/05	GW11670ST	2-CHLOROTOLUENE	REAL	TR1	1		UG/L	U	V	.15	1	Yes		R
52894	02/14/05	GW11670ST	2-HEXANONE	REAL	TR1	10		UG/L	U	V	2.1	1	Yes		R
52894	02/14/05	GW11670ST	4-ISOPROPYLTOLUENE	REAL	TR1	1		UG/L	U	UJ	.16	1	Yes		R
52894	02/14/05	GW11670ST	4-METHYL-2-PENTANONE	REAL	TR1	10		UG/L	U	V	4.2	1	Yes	2920	R
52894	02/14/05	GW11670ST	ACETONE	REAL	TR1	10		UG/L	U	V	6.3	1	Yes	3650	R
52894	02/14/05	GW11670ST	ALUMINUM	REAL	TR1	35.8		UG/L		V	.708	1	No	36500	R
52894	02/14/05	GW11670ST	ANTIMONY	REAL	TR1	0.21		UG/L	U	V	.21	1	No	10	R
52894	02/14/05	GW11670ST	ARSENIC	REAL	TR1	0.54		UG/L	B	V	.344	1	No	50	R
52894	02/14/05	GW11670ST	BARIUM	REAL	TR1	67.7		UG/L	BN	J	.283	1	No	2000	R
52894	02/14/05	GW11670ST	BENZENE	REAL	TR1	1		UG/L	U	V	.12	1	Yes	5	R
52894	02/14/05	GW11670ST	BENZENE, 1,2,4-TRIMETHYL	REAL	TR1	1		UG/L	U	UJ	.15	1	Yes		R
52894	02/14/05	GW11670ST	BENZENE, 1,3,5-TRIMETHYL-	REAL	TR1	1		UG/L	U	UJ	.13	1	Yes		R
52894	02/14/05	GW11670ST	BERYLLIUM	REAL	TR1	0.036		UG/L	U	V	.0364	1	No	5	R
52894	02/14/05	GW11670ST	BROMOBENZENE	REAL	TR1	1		UG/L	U	V	.12	1	Yes		R
52894	02/14/05	GW11670ST	BROMOCHLOROMETHANE	REAL	TR1	1		UG/L	U	V	.6	1	Yes		R
52894	02/14/05	GW11670ST	BROMODICHLOROMETHANE	REAL	TR1	1		UG/L	U	V	.13	1	Yes	100	R
52894	02/14/05	GW11670ST	BROMOFORM	REAL	TR1	1		UG/L	U	V	.21	1	Yes	100	R
52894	02/14/05	GW11670ST	BROMOMETHANE	REAL	TR1	1		UG/L	U	UJ	.59	1	Yes	51.1	R
52894	02/14/05	GW11670ST	CADMIUM	REAL	TR1	0.24		UG/L	B	V	.0415	1	No	5	R
52894	02/14/05	GW11670ST	CALCIUM	REAL	TR1	36800		UG/L		V	7.42	1	No		R
52894	02/14/05	GW11670ST	CARBON DISULFIDE	REAL	TR1	1		UG/L	U	UJ	.55	1	Yes	3650	R
52894	02/14/05	GW11670ST	CARBON TETRACHLORIDE	REAL	TR1	1		UG/L	U	V	.19	1	Yes	5	R
52894	02/14/05	GW11670ST	CHLOROBENZENE	REAL	TR1	1		UG/L	U	V	.27	1	Yes	100	R
52894	02/14/05	GW11670ST	CHLOROETHANE	REAL	TR1	1		UG/L	U	UJ	.39	1	Yes	29.4	R
52894	02/14/05	GW11670ST	CHLOROFORM	REAL	TR1	1		UG/L	U	V	.17	1	Yes	100	R
52894	02/14/05	GW11670ST	CHLOROMETHANE	REAL	TR1	1		UG/L	U	V	.54	1	Yes	6.55	R
52894	02/14/05	GW11670ST	CHROMIUM	REAL	TR1	0.13		UG/L	U	V	.129	1	No	100	R
52894	02/14/05	GW11670ST	cis-1,2-DICHLOROETHENE	REAL	TR1	1		UG/L	U	V	.22	1	Yes	70	R
52894	02/14/05	GW11670ST	cis-1,3-DICHLOROPROPENE	REAL	TR1	1		UG/L	U	V	.15	1	Yes	1	R
52894	02/14/05	GW11670ST	COBALT	REAL	TR1	0.35		UG/L	U	V	.346	1	No	2190	R
52894	02/14/05	GW11670ST	COPPER	REAL	TR1	2.2		UG/L	B	V	.208	1	No	1300	R
52894	02/14/05	GW11670ST	DIBROMOCHLOROMETHANE	REAL	TR1	1		UG/L	U	V	.23	1	Yes	1.01	R
52894	02/14/05	GW11670ST	DIBROMOMETHANE	REAL	TR1	1		UG/L	U	V	.4	1	Yes		R
52894	02/14/05	GW11670ST	DICHLORODIFLUOROMETHANE	REAL	TR1	1		UG/L	U	V	.35	1	Yes		R
52894	02/14/05	GW11670ST	ETHYLBENZENE	REAL	TR1	1		UG/L	U	V	.13	1	Yes	700	R
52894	02/14/05	GW11670ST	FLUORIDE	REAL	TR1	861		UG/L		J1	55.3	1	Yes	4000	R
52894	02/14/05	GW11670ST	HEXACHLOROBUTADIENE	REAL	TR1	1		UG/L	U	UJ	.29	1	Yes	10	R

Location	Sample Date	Sample Number	Analyte	QC Code	Result Type	Result	Error	Units	Result Qualifier	Validation	Detection Limit	Dilution	Filtered	Groundwater Tier II or PQL	Well Class Code
52894	02/14/05	GW11670ST	IRON	REAL	TR1	126		UG/L	N	J	10.5	1	No		R
52894	02/14/05	GW11670ST	ISOPROPYLBENZENE	REAL	TR1	1		UG/L	U	UJ	.093	1	Yes		R
52894	02/14/05	GW11670ST	LEAD	REAL	TR1	0.13		UG/L	U	V	.133	1	No	15	R
52894	02/14/05	GW11670ST	LITHIUM	REAL	TR1	69		UG/L	BN	J	.505	1	No	730	R
52894	02/14/05	GW11670ST	MAGNESIUM	REAL	TR1	13600		UG/L		V	.983	1	No		R
52894	02/14/05	GW11670ST	MANGANESE	REAL	TR1	10.6		UG/L	BN	J	.701	1	No	1720	R
52894	02/14/05	GW11670ST	MERCURY	REAL	TR1	0.043		UG/L	U	V	.043	1	No	2	R
52894	02/14/05	GW11670ST	METHYLENE CHLORIDE	REAL	TR1	1		UG/L	U	V	.28	1	Yes	5	R
52894	02/14/05	GW11670ST	MOLYBDENUM	REAL	TR1	2.3		UG/L	BN	J	.193	1	No	183	R
52894	02/14/05	GW11670ST	NAPHTHALENE	REAL	TR1	1		UG/L	U	V	.19	1	Yes	1460	R
52894	02/14/05	GW11670ST	n-BUTYLBENZENE	REAL	TR1	1		UG/L	U	V	.18	1	Yes		R
52894	02/14/05	GW11670ST	NICKEL	REAL	TR1	1.6		UG/L	BN	J	.311	1	No	140	R
52894	02/14/05	GW11670ST	NITRATE/NITRITE	REAL	TR1	41		UG/L	B	V1	3	1	Yes	10000	R
52894	02/14/05	GW11670ST	n-PROPYLBENZENE	REAL	TR1	1		UG/L	U	V	.13	1	Yes		R
52894	02/14/05	GW11670ST	p-CHLOROTOLUENE	REAL	TR1	1		UG/L	U	V	.12	1	Yes		R
52894	02/14/05	GW11670ST	POTASSIUM	REAL	TR1	985		UG/L	BN	V	18.5	1	No		R
52894	02/14/05	GW11670ST	sec-BUTYLBENZENE	REAL	TR1	1		UG/L	U	V	.13	1	Yes		R
52894	02/14/05	GW11670ST	SELENIUM	REAL	TR1	1.62		UG/L	BN	J	.719	1	No	50	R
52894	02/14/05	GW11670ST	SILVER	REAL	TR1	0.56		UG/L	U	V	.556	1	No	183	R
52894	02/14/05	GW11670ST	SODIUM	REAL	TR1	90300		UG/L		V	4.76	1	No		R
52894	02/14/05	GW11670ST	STRONTIUM	REAL	TR1	402		UG/L		V	5.78	1	No	21900	R
52894	02/14/05	GW11670ST	STYRENE	REAL	TR1	1		UG/L	U	V	.12	1	Yes	100	R
52894	02/14/05	GW11670ST	SULFATE	REAL	TR1	45500		UG/L		J1	965	5	Yes	500000	R
52894	02/14/05	GW11670ST	tert-BUTYLBENZENE	REAL	TR1	1		UG/L	U	UJ	.11	1	Yes		R
52894	02/14/05	GW11670ST	TETRACHLOROETHENE	REAL	TR1	1		UG/L	U	V	.18	1	Yes	5	R
52894	02/14/05	GW11670ST	THALLIUM	REAL	TR1	0.23		UG/L	U	V	.231	1	No	12	R
52894	02/14/05	GW11670ST	TIN	REAL	TR1	0.099		UG/L	U	V	.0988	1	No	21900	R
52894	02/14/05	GW11670ST	TOLUENE	REAL	TR1	1		UG/L	U	V	.17	1	Yes	1000	R
52894	02/14/05	GW11670ST	TOTAL XYLENES	REAL	TR1	1		UG/L	U	V	.14	1	Yes	10000	R
52894	02/14/05	GW11670ST	trans-1,2-DICHLOROETHENE	REAL	TR1	1		UG/L	U	V	.17	1	Yes	70	R
52894	02/14/05	GW11670ST	trans-1,3-DICHLOROPROPENE	REAL	TR1	1		UG/L	U	V	.16	1	Yes	1	R
52894	02/14/05	GW11670ST	TRICHLOROETHENE	REAL	TR1	1		UG/L	U	V	.29	1	Yes	5	R
52894	02/14/05	GW11670ST	TRICHLOROFLUOROMETHANE	REAL	TR1	1		UG/L	U	V	.097	1	Yes		R
52894	02/14/05	GW11670ST	URANIUM, TOTAL	REAL	TR1	10.690212		PCI/L	BN	J	0.030014826	1	No		R
52894	02/14/05	GW11670ST	URANIUM-233,-234	REAL	TR1	7.68	1.26	PCI/L		V1	.304		No	1.06	R
52894	02/14/05	GW11670ST	URANIUM-235	REAL	TR1	0.319	.213	PCI/L	J	V1	.212		No	1.01	R
52894	02/14/05	GW11670ST	URANIUM-238	REAL	TR1	5.1	.953	PCI/L		V1	.199		No	0.768	R
52894	02/14/05	GW11670ST	VANADIUM	REAL	TR1	0.19		UG/L	U	V	.188	1	No	256	R
52894	02/14/05	GW11670ST	VINYL CHLORIDE	REAL	TR1	1		UG/L	U	V	.2	1	Yes	2	R
52894	02/14/05	GW11670ST	ZINC	REAL	TR1	6.3		UG/L	B	V	.544	1	No	11000	R
55901	01/26/05	GW11699ST	1,1,1,2-TETRACHLOROETHANE	REAL	TR1	1		UG/L	U	V	.13	1	Yes		E
55901	01/26/05	GW11699ST	1,1,1-TRICHLOROETHANE	REAL	TR1	1		UG/L	U	V	.11	1	Yes	200	E
55901	01/26/05	GW11699ST	1,1,2,2-TETRACHLOROETHANE	REAL	TR1	1		UG/L	U	V	.19	1	Yes	1	E
55901	01/26/05	GW11699ST	1,1,2-TRICHLORO-1,2,2-TRIFLUOROETHANE	REAL	TR1	15.7		UG/L		V	.24	1	Yes		E
55901	01/26/05	GW11699ST	1,1,2-TRICHLOROETHANE	REAL	TR1	1		UG/L	U	V	.31	1	Yes	5	E
55901	01/26/05	GW11699ST	1,1-DICHLOROETHANE	REAL	TR1	1		UG/L	U	V	.17	1	Yes	3650	E
55901	01/26/05	GW11699ST	1,1-DICHLOROETHENE	REAL	TR1	13.2		UG/L		V	.26	1	Yes	7	E
55901	01/26/05	GW11699ST	1,1-DICHLOROPROPENE	REAL	TR1	1		UG/L	U	V	.16	1	Yes		E
55901	01/26/05	GW11699ST	1,2,3-TRICHLOROBENZENE	REAL	TR1	1		UG/L	U	V	.2	1	Yes		E
55901	01/26/05	GW11699ST	1,2,3-TRICHLOROPROPANE	REAL	TR1	1		UG/L	U	V	.75	1	Yes		E
55901	01/26/05	GW11699ST	1,2,4-TRICHLOROBENZENE	REAL	TR1	1		UG/L	U	V	.31	1	Yes	70	E
55901	01/26/05	GW11699ST	1,2-DIBROMOETHANE	REAL	TR1	1		UG/L	U	V	.23	1	Yes		E
55901	01/26/05	GW11699ST	1,2-DICHLOROBENZENE	REAL	TR1	1		UG/L	U	V	.15	1	Yes	600	E
55901	01/26/05	GW11699ST	1,2-DICHLOROETHANE	REAL	TR1	1		UG/L	U	V	.13	1	Yes	5	E
55901	01/26/05	GW11699ST	1,2-DICHLOROPROPANE	REAL	TR1	1		UG/L	U	V	.21	1	Yes	5	E
55901	01/26/05	GW11699ST	1,3-DICHLOROBENZENE	REAL	TR1	1		UG/L	U	V	.17	1	Yes	600	E
55901	01/26/05	GW11699ST	1,3-DICHLOROPROPANE	REAL	TR1	1		UG/L	U	V	.19	1	Yes		E
55901	01/26/05	GW11699ST	1,4-DICHLOROBENZENE	REAL	TR1	1		UG/L	U	V	.16	1	Yes	75	E
55901	01/26/05	GW11699ST	2,2-DICHLOROPROPANE	REAL	TR1	1		UG/L	U	UJ	.26	1	Yes		E
55901	01/26/05	GW11699ST	2-BUTANONE	REAL	TR1	10		UG/L	U	UJ	3.5	1	Yes	21900	E
55901	01/26/05	GW11699ST	2-CHLOROTOLUENE	REAL	TR1	1		UG/L	U	V	.15	1	Yes		E
55901	01/26/05	GW11699ST	2-HEXANONE	REAL	TR1	10		UG/L	U	V	2.1	1	Yes		E
55901	01/26/05	GW11699ST	4-ISOPROPYLTOLUENE	REAL	TR1	1		UG/L	U	V	.16	1	Yes		E
55901	01/26/05	GW11699ST	4-METHYL-2-PENTANONE	REAL	TR1	10		UG/L	U	V	4.2	1	Yes	2920	E
55901	01/26/05	GW11699ST	ACETONE	REAL	TR1	10		UG/L	U	V	6.3	1	Yes	3650	E
55901	01/26/05	GW11699ST	BENZENE	REAL	TR1	1		UG/L	U	V	.12	1	Yes	5	E

76

Location	Sample Date	Sample Number	Analyte	QC Code	Result Type	Result	Error	Units	Result Qualifier	Validation	Detection Limit	Dilution	Filtered	Groundwater Tier II or PQL	Well Class Code
55901	01/26/05	GW11699ST	BENZENE, 1,2,4-TRIMETHYL	REAL	TR1	1		UG/L	U	V	.15	1	Yes		E
55901	01/26/05	GW11699ST	BENZENE, 1,3,5-TRIMETHYL-	REAL	TR1	1		UG/L	U	V	.13	1	Yes		E
55901	01/26/05	GW11699ST	BROMOBENZENE	REAL	TR1	1		UG/L	U	V	.12	1	Yes		E
55901	01/26/05	GW11699ST	BROMOCHLOROMETHANE	REAL	TR1	1		UG/L	U	V	.6	1	Yes		E
55901	01/26/05	GW11699ST	BROMODICHLOROMETHANE	REAL	TR1	1		UG/L	U	V	.13	1	Yes	100	E
55901	01/26/05	GW11699ST	BROMOFORM	REAL	TR1	1		UG/L	U	V	.21	1	Yes	100	E
55901	01/26/05	GW11699ST	BROMOMETHANE	REAL	TR1	1		UG/L	U	UJ	.59	1	Yes	51.1	E
55901	01/26/05	GW11699ST	CARBON DISULFIDE	REAL	TR1	1		UG/L	U	V	.55	1	Yes	3650	E
55901	01/26/05	GW11699ST	CARBON TETRACHLORIDE	REAL	TR1	72		UG/L		V	.19	1	Yes	5	E
55901	01/26/05	GW11699ST	CHLOROBENZENE	REAL	TR1	1		UG/L	U	V	.27	1	Yes	100	E
55901	01/26/05	GW11699ST	CHLOROETHANE	REAL	TR1	1		UG/L	U	UJ	.39	1	Yes	29.4	E
55901	01/26/05	GW11699ST	CHLOROFORM	REAL	TR1	3.59		UG/L		V	.17	1	Yes	100	E
55901	01/26/05	GW11699ST	CHLOROMETHANE	REAL	TR1	1		UG/L	U	UJ	.54	1	Yes	6.55	E
55901	01/26/05	GW11699ST	cis-1,2-DICHLOROETHENE	REAL	TR1	1		UG/L	U	V	.22	1	Yes	70	E
55901	01/26/05	GW11699ST	cis-1,3-DICHLOROPROPENE	REAL	TR1	1		UG/L	U	V	.15	1	Yes	1	E
55901	01/26/05	GW11699ST	DIBROMOCHLOROMETHANE	REAL	TR1	1		UG/L	U	V	.23	1	Yes	1.01	E
55901	01/26/05	GW11699ST	DIBROMOMETHANE	REAL	TR1	1		UG/L	U	V	.4	1	Yes		E
55901	01/26/05	GW11699ST	DICHLORODIFLUOROMETHANE	REAL	TR1	1		UG/L	U	UJ	.35	1	Yes		E
55901	01/26/05	GW11699ST	ETHYLBENZENE	REAL	TR1	1		UG/L	U	V	.13	1	Yes	700	E
55901	01/26/05	GW11699ST	HEXACHLOROBUTADIENE	REAL	TR1	1		UG/L	U	UJ	.29	1	Yes	10	E
55901	01/26/05	GW11699ST	ISOPROPYLBENZENE	REAL	TR1	1		UG/L	U	V	.093	1	Yes		E
55901	01/26/05	GW11699ST	METHYLENE CHLORIDE	REAL	TR1	1		UG/L	U	V	.28	1	Yes	5	E
55901	01/26/05	GW11699ST	NAPHTHALENE	REAL	TR1	1		UG/L	U	V	.19	1	Yes	1460	E
55901	01/26/05	GW11699ST	n-BUTYLBENZENE	REAL	TR1	1		UG/L	U	V	.18	1	Yes		E
55901	01/26/05	GW11699ST	NITRATE/NITRITE	REAL	TR1	10500		UG/L		V1	30	10	Yes	10000	E
55901	01/26/05	GW11699ST	n-PROPYLBENZENE	REAL	TR1	1		UG/L	U	V	.13	1	Yes		E
55901	01/26/05	GW11699ST	p-CHLOROTOLUENE	REAL	TR1	1		UG/L	U	V	.12	1	Yes		E
55901	01/26/05	GW11699ST	sec-BUTYLBENZENE	REAL	TR1	1		UG/L	U	V	.13	1	Yes		E
55901	01/26/05	GW11699ST	STYRENE	REAL	TR1	1		UG/L	U	V	.12	1	Yes	100	E
55901	01/26/05	GW11699ST	tert-BUTYLBENZENE	REAL	TR1	1		UG/L	U	V	.11	1	Yes		E
55901	01/26/05	GW11699ST	TETRACHLOROETHENE	REAL	TR1	12.5		UG/L		V	.18	1	Yes	5	E
55901	01/26/05	GW11699ST	TOLUENE	REAL	TR1	1		UG/L	U	V	.17	1	Yes	1000	E
55901	01/26/05	GW11699ST	TOTAL XYLENES	REAL	TR1	1		UG/L	U	V	.14	1	Yes	10000	E
55901	01/26/05	GW11699ST	trans-1,2-DICHLOROETHENE	REAL	TR1	1		UG/L	U	V	.17	1	Yes	70	E
55901	01/26/05	GW11699ST	trans-1,3-DICHLOROPROPENE	REAL	TR1	1		UG/L	U	V	.16	1	Yes	1	E
55901	01/26/05	GW11699ST	TRICHLOROETHENE	REAL	TR1	25.8		UG/L		V	.29	1	Yes	5	E
55901	01/26/05	GW11699ST	TRICHLOROFLUOROMETHANE	REAL	TR1	1		UG/L	U	UJ	.097	1	Yes		E
55901	01/26/05	GW11699ST	URANIUM, TOTAL	REAL	TR1	10.96432	1.12	PCI/L		V1	0.51806412		No		E
55901	01/26/05	GW11699ST	VINYL CHLORIDE	REAL	TR1	1		UG/L	U	V	.2	1	Yes	2	E
56301	01/26/05	GW11700ST	1,1,1,2-TETRACHLOROETHANE	REAL	TR1	1		UG/L	U	V	.13	1	Yes		E
56301	01/26/05	GW11700ST	1,1,1-TRICHLOROETHANE	REAL	TR1	1		UG/L	U	V	.11	1	Yes	200	E
56301	01/26/05	GW11700ST	1,1,2,2-TETRACHLOROETHANE	REAL	TR1	1		UG/L	U	V	.19	1	Yes	1	E
56301	01/26/05	GW11700ST	1,1,2-TRICHLORO-1,2,2-TRIFLUOROETHANE	REAL	TR1	3.8		UG/L		V	.24	1	Yes		E
56301	01/26/05	GW11700ST	1,1,2-TRICHLOROETHANE	REAL	TR1	1		UG/L	U	V	.31	1	Yes	5	E
56301	01/26/05	GW11700ST	1,1-DICHLOROETHANE	REAL	TR1	1		UG/L	U	V	.17	1	Yes	3650	E
56301	01/26/05	GW11700ST	1,1-DICHLOROETHENE	REAL	TR1	5.64		UG/L		V	.26	1	Yes	7	E
56301	01/26/05	GW11700ST	1,1-DICHLOROPROPENE	REAL	TR1	1		UG/L	U	V	.16	1	Yes		E
56301	01/26/05	GW11700ST	1,2,3-TRICHLOROBENZENE	REAL	TR1	1		UG/L	U	V	.2	1	Yes		E
56301	01/26/05	GW11700ST	1,2,3-TRICHLOROPROPANE	REAL	TR1	1		UG/L	U	V	.75	1	Yes		E
56301	01/26/05	GW11700ST	1,2,4-TRICHLOROBENZENE	REAL	TR1	1		UG/L	U	V	.31	1	Yes	70	E
56301	01/26/05	GW11700ST	1,2-DIBROMOETHANE	REAL	TR1	1		UG/L	U	V	.23	1	Yes		E
56301	01/26/05	GW11700ST	1,2-DICHLOROBENZENE	REAL	TR1	1		UG/L	U	V	.15	1	Yes	600	E
56301	01/26/05	GW11700ST	1,2-DICHLOROETHANE	REAL	TR1	1		UG/L	U	V	.13	1	Yes	5	E
56301	01/26/05	GW11700ST	1,2-DICHLOROPROPANE	REAL	TR1	1		UG/L	U	V	.21	1	Yes	5	E
56301	01/26/05	GW11700ST	1,3-DICHLOROBENZENE	REAL	TR1	1		UG/L	U	V	.17	1	Yes	600	E
56301	01/26/05	GW11700ST	1,3-DICHLOROPROPANE	REAL	TR1	1		UG/L	U	V	.19	1	Yes		E
56301	01/26/05	GW11700ST	1,4-DICHLOROBENZENE	REAL	TR1	1		UG/L	U	V	.16	1	Yes	75	E
56301	01/26/05	GW11700ST	2,2-DICHLOROPROPANE	REAL	TR1	1		UG/L	U	UJ	.26	1	Yes		E
56301	01/26/05	GW11700ST	2-BUTANONE	REAL	TR1	10		UG/L	U	UJ	3.5	1	Yes	21900	E
56301	01/26/05	GW11700ST	2-CHLOROTOLUENE	REAL	TR1	1		UG/L	U	V	.15	1	Yes		E
56301	01/26/05	GW11700ST	2-HEXANONE	REAL	TR1	10		UG/L	U	V	2.1	1	Yes		E
56301	01/26/05	GW11700ST	4-ISOPROPYLTOLUENE	REAL	TR1	1		UG/L	U	V	.16	1	Yes		E
56301	01/26/05	GW11700ST	4-METHYL-2-PENTANONE	REAL	TR1	10		UG/L	U	V	4.2	1	Yes	2920	E
56301	01/26/05	GW11700ST	ACETONE	REAL	TR1	10		UG/L	U	V	6.3	1	Yes	3650	E
56301	01/26/05	GW11700ST	BENZENE	REAL	TR1	1		UG/L	U	V	.12	1	Yes	5	E
56301	01/26/05	GW11700ST	BENZENE, 1,2,4-TRIMETHYL	REAL	TR1	1		UG/L	U	V	.15	1	Yes		E

Location	Sample Date	Sample Number	Analyte	QC Code	Result Type	Result	Error	Units	Result Qualifier	Validation	Detection Limit	Dilution	Filtered	Groundwater Tier II or PQL	Well Class Code
56301	01/26/05	GW11700ST	BENZENE, 1,3,5-TRIMETHYL-	REAL	TR1	1		UG/L	U	V	.13	1	Yes		E
56301	01/26/05	GW11700ST	BROMOBENZENE	REAL	TR1	1		UG/L	U	V	.12	1	Yes		E
56301	01/26/05	GW11700ST	BROMOCHLOROMETHANE	REAL	TR1	1		UG/L	U	V	.6	1	Yes		E
56301	01/26/05	GW11700ST	BROMODICHLOROMETHANE	REAL	TR1	1		UG/L	U	V	.13	1	Yes	100	E
56301	01/26/05	GW11700ST	BROMOFORM	REAL	TR1	1		UG/L	U	V	.21	1	Yes	100	E
56301	01/26/05	GW11700ST	BROMOMETHANE	REAL	TR1	1		UG/L	U	UJ	.59	1	Yes	51.1	E
56301	01/26/05	GW11700ST	CARBON DISULFIDE	REAL	TR1	1		UG/L	U	V	.55	1	Yes	3650	E
56301	01/26/05	GW11700ST	CARBON TETRACHLORIDE	REAL	TR1	10.6		UG/L		V	.19	1	Yes	5	E
56301	01/26/05	GW11700ST	CHLOROBENZENE	REAL	TR1	1		UG/L	U	V	.27	1	Yes	100	E
56301	01/26/05	GW11700ST	CHLOROETHANE	REAL	TR1	1		UG/L	U	UJ	.39	1	Yes	29.4	E
56301	01/26/05	GW11700ST	CHLOROFORM	REAL	TR1	1		UG/L	U	V	.17	1	Yes	100	E
56301	01/26/05	GW11700ST	CHLOROMETHANE	REAL	TR1	1		UG/L	U	UJ	.54	1	Yes	6.55	E
56301	01/26/05	GW11700ST	cis-1,2-DICHLOROETHENE	REAL	TR1	1		UG/L	U	V	.22	1	Yes	70	E
56301	01/26/05	GW11700ST	cis-1,3-DICHLOROPROPENE	REAL	TR1	1		UG/L	U	V	.15	1	Yes	1	E
56301	01/26/05	GW11700ST	DIBROMOCHLOROMETHANE	REAL	TR1	1		UG/L	U	V	.23	1	Yes	1.01	E
56301	01/26/05	GW11700ST	DIBROMOMETHANE	REAL	TR1	1		UG/L	U	V	.4	1	Yes		E
56301	01/26/05	GW11700ST	DICHLORODIFLUOROMETHANE	REAL	TR1	1		UG/L	U	UJ	.35	1	Yes		E
56301	01/26/05	GW11700ST	ETHYLBENZENE	REAL	TR1	1		UG/L	U	V	.13	1	Yes	700	E
56301	01/26/05	GW11700ST	HEXACHLOROBUTADIENE	REAL	TR1	1		UG/L	U	UJ	.29	1	Yes	10	E
56301	01/26/05	GW11700ST	ISOPROPYLBENZENE	REAL	TR1	1		UG/L	U	V	.093	1	Yes		E
56301	01/26/05	GW11700ST	METHYLENE CHLORIDE	REAL	TR1	1		UG/L	U	V	.28	1	Yes	5	E
56301	01/26/05	GW11700ST	NAPHTHALENE	REAL	TR1	1		UG/L	U	V	.19	1	Yes	1460	E
56301	01/26/05	GW11700ST	n-BUTYLBENZENE	REAL	TR1	1		UG/L	U	V	.18	1	Yes		E
56301	01/26/05	GW11700ST	NITRATE/NITRITE	REAL	TR1	240		UG/L		V1	3	1	Yes	10000	E
56301	01/26/05	GW11700ST	n-PROPYLBENZENE	REAL	TR1	1		UG/L	U	V	.13	1	Yes		E
56301	01/26/05	GW11700ST	p-CHLOROTOLUENE	REAL	TR1	1		UG/L	U	V	.12	1	Yes		E
56301	01/26/05	GW11700ST	sec-BUTYLBENZENE	REAL	TR1	1		UG/L	U	V	.13	1	Yes		E
56301	01/26/05	GW11700ST	STYRENE	REAL	TR1	1		UG/L	U	V	.12	1	Yes	100	E
56301	01/26/05	GW11700ST	tert-BUTYLBENZENE	REAL	TR1	1		UG/L	U	V	.11	1	Yes		E
56301	01/26/05	GW11700ST	TETRACHLOROETHENE	REAL	TR1	8.4		UG/L		V	.18	1	Yes	5	E
56301	01/26/05	GW11700ST	TOLUENE	REAL	TR1	1		UG/L	U	V	.17	1	Yes	1000	E
56301	01/26/05	GW11700ST	TOTAL XYLENES	REAL	TR1	1		UG/L	U	V	.14	1	Yes	10000	E
56301	01/26/05	GW11700ST	trans-1,2-DICHLOROETHENE	REAL	TR1	1		UG/L	U	V	.17	1	Yes	70	E
56301	01/26/05	GW11700ST	trans-1,3-DICHLOROPROPENE	REAL	TR1	1		UG/L	U	V	.16	1	Yes	1	E
56301	01/26/05	GW11700ST	TRICHLOROETHENE	REAL	TR1	7.41		UG/L		V	.29	1	Yes	5	E
56301	01/26/05	GW11700ST	TRICHLOROFLUOROMETHANE	REAL	TR1	1		UG/L	U	UJ	.097	1	Yes		E
56301	01/26/05	GW11700ST	URANIUM, TOTAL	REAL	TR1	12.677495	1.28	PCI/L		V1	0.51806412		No		E
56301	01/26/05	GW11700ST	VINYL CHLORIDE	REAL	TR1	1		UG/L	U	V	.2	1	Yes	2	E
5887	03/16/05	GW11669ST	1,1,1,2-TETRACHLOROETHANE	REAL	TR1	1		UG/L	U	V1	.13	1	Yes		R
5887	03/16/05	GW11669ST	1,1,1-TRICHLOROETHANE	REAL	TR1	1		UG/L	U	V1	.11	1	Yes	200	R
5887	03/16/05	GW11669ST	1,1,2,2-TETRACHLOROETHANE	REAL	TR1	1		UG/L	U	V1	.19	1	Yes	1	R
5887	03/16/05	GW11669ST	1,1,2-TRICHLORO-1,2,2-TRIFLUOROETHANE	REAL	TR1	1		UG/L	U	V1	.24	1	Yes		R
5887	03/16/05	GW11669ST	1,1,2-TRICHLOROETHANE	REAL	TR1	1		UG/L	U	V1	.31	1	Yes	5	R
5887	03/16/05	GW11669ST	1,1-DICHLOROETHANE	REAL	TR1	1		UG/L	U	V1	.17	1	Yes	3650	R
5887	03/16/05	GW11669ST	1,1-DICHLOROETHENE	REAL	TR1	1		UG/L	U	V1	.26	1	Yes	7	R
5887	03/16/05	GW11669ST	1,1-DICHLOROPROPENE	REAL	TR1	1		UG/L	U	V1	.16	1	Yes		R
5887	03/16/05	GW11669ST	1,2,3-TRICHLOROBENZENE	REAL	TR1	1		UG/L	U	V1	.2	1	Yes		R
5887	03/16/05	GW11669ST	1,2,3-TRICHLOROPROPANE	REAL	TR1	1		UG/L	U	V1	.75	1	Yes		R
5887	03/16/05	GW11669ST	1,2,4-TRICHLOROBENZENE	REAL	TR1	1		UG/L	U	V1	.31	1	Yes	70	R
5887	03/16/05	GW11669ST	1,2-DIBROMOETHANE	REAL	TR1	1		UG/L	U	V1	.23	1	Yes		R
5887	03/16/05	GW11669ST	1,2-DICHLOROBENZENE	REAL	TR1	1		UG/L	U	V1	.15	1	Yes	600	R
5887	03/16/05	GW11669ST	1,2-DICHLOROETHANE	REAL	TR1	1		UG/L	U	V1	.13	1	Yes	5	R
5887	03/16/05	GW11669ST	1,2-DICHLOROPROPANE	REAL	TR1	1		UG/L	U	V1	.21	1	Yes	5	R
5887	03/16/05	GW11669ST	1,3-DICHLOROBENZENE	REAL	TR1	1		UG/L	U	V1	.17	1	Yes	600	R
5887	03/16/05	GW11669ST	1,3-DICHLOROPROPANE	REAL	TR1	1		UG/L	U	V1	.19	1	Yes		R
5887	03/16/05	GW11669ST	1,4-DICHLOROBENZENE	REAL	TR1	1		UG/L	U	V1	.16	1	Yes	75	R
5887	03/16/05	GW11669ST	2,2-DICHLOROPROPANE	REAL	TR1	1		UG/L	U	V1	.26	1	Yes		R
5887	03/16/05	GW11669ST	2-BUTANONE	REAL	TR1	10		UG/L	U	V1	3.5	1	Yes	21900	R
5887	03/16/05	GW11669ST	2-CHLOROTOLUENE	REAL	TR1	1		UG/L	U	V1	.15	1	Yes		R
5887	03/16/05	GW11669ST	2-HEXANONE	REAL	TR1	10		UG/L	U	V1	2.1	1	Yes		R
5887	03/16/05	GW11669ST	4-ISOPROPYLTOLUENE	REAL	TR1	1		UG/L	U	V1	.16	1	Yes		R
5887	03/16/05	GW11669ST	4-METHYL-2-PENTANONE	REAL	TR1	10		UG/L	U	V1	4.2	1	Yes	2920	R
5887	03/16/05	GW11669ST	ACETONE	REAL	TR1	10		UG/L	U	V1	6.3	1	Yes	3650	R
5887	03/16/05	GW11669ST	ALUMINUM	REAL	TR1	7.2		UG/L	B	V1	1.09	1	No	36500	R
5887	03/16/05	GW11669ST	ANTIMONY	REAL	TR1	0.62		UG/L	U	V1	.615	1	No	10	R
5887	03/16/05	GW11669ST	ARSENIC	REAL	TR1	0.21		UG/L	U	V1	.206	1	No	50	R

77

Location	Sample Date	Sample Number	Analyte	QC Code	Result Type	Result	Error	Units	Result Qualifier	Validation	Detection Limit	Dilution	Filtered	Groundwater Tier II or PQL	Well Class Code
5887	03/16/05	GW11669ST	BARIUM	REAL	TR1	63.8		UG/L	B	V1	1.43	1	No	2000	R
5887	03/16/05	GW11669ST	BENZENE	REAL	TR1	1		UG/L	U	V1	.12	1	Yes	5	R
5887	03/16/05	GW11669ST	BENZENE, 1,2,4-TRIMETHYL	REAL	TR1	1		UG/L	U	V1	.15	1	Yes		R
5887	03/16/05	GW11669ST	BENZENE, 1,3,5-TRIMETHYL-	REAL	TR1	1		UG/L	U	V1	.13	1	Yes		R
5887	03/16/05	GW11669ST	BERYLLIUM	REAL	TR1	0.067		UG/L	U	V1	.0672	1	No	5	R
5887	03/16/05	GW11669ST	BROMOBENZENE	REAL	TR1	1		UG/L	U	V1	.12	1	Yes		R
5887	03/16/05	GW11669ST	BROMOCHLOROMETHANE	REAL	TR1	1		UG/L	U	V1	.6	1	Yes		R
5887	03/16/05	GW11669ST	BROMODICHLOROMETHANE	REAL	TR1	1		UG/L	U	V1	.13	1	Yes	100	R
5887	03/16/05	GW11669ST	BROMOFORM	REAL	TR1	1		UG/L	U	V1	.21	1	Yes	100	R
5887	03/16/05	GW11669ST	BROMOMETHANE	REAL	TR1	1		UG/L	U	V1	.59	1	Yes	51.1	R
5887	03/16/05	GW11669ST	CADMIUM	REAL	TR1	0.066		UG/L	U	V1	.0655	1	No	5	R
5887	03/16/05	GW11669ST	CALCIUM	REAL	DL1	19800		UG/L	B	J1	53.8	10	No		R
5887	03/16/05	GW11669ST	CARBON DISULFIDE	REAL	TR1	1		UG/L	U	UJ1	.55	1	Yes	3650	R
5887	03/16/05	GW11669ST	CARBON TETRACHLORIDE	REAL	TR1	1		UG/L	U	V1	.19	1	Yes	5	R
5887	03/16/05	GW11669ST	CHLOROBENZENE	REAL	TR1	1		UG/L	U	V1	.27	1	Yes	100	R
5887	03/16/05	GW11669ST	CHLOROETHANE	REAL	TR1	1		UG/L	U	UJ1	.39	1	Yes	29.4	R
5887	03/16/05	GW11669ST	CHLOROFORM	REAL	TR1	1		UG/L	U	V1	.17	1	Yes	100	R
5887	03/16/05	GW11669ST	CHLOROMETHANE	REAL	TR1	1		UG/L	U	V1	.54	1	Yes	6.55	R
5887	03/16/05	GW11669ST	CHROMIUM	REAL	TR1	0.1		UG/L	U	V1	.1	1	No	100	R
5887	03/16/05	GW11669ST	cis-1,2-DICHLOROETHENE	REAL	TR1	1		UG/L	U	V1	.22	1	Yes	70	R
5887	03/16/05	GW11669ST	cis-1,3-DICHLOROPROPENE	REAL	TR1	1		UG/L	U	V1	.15	1	Yes	1	R
5887	03/16/05	GW11669ST	COBALT	REAL	TR1	0.5		UG/L	U	V1	.504	1	No	2190	R
5887	03/16/05	GW11669ST	COPPER	REAL	TR1	2		UG/L	B	V1	.643	1	No	1300	R
5887	03/16/05	GW11669ST	DIBROMOCHLOROMETHANE	REAL	TR1	1		UG/L	U	V1	.23	1	Yes	1.01	R
5887	03/16/05	GW11669ST	DIBROMOMETHANE	REAL	TR1	1		UG/L	U	V1	.4	1	Yes		R
5887	03/16/05	GW11669ST	DICHLORODIFLUOROMETHANE	REAL	TR1	1		UG/L	U	UJ1	.35	1	Yes		R
5887	03/16/05	GW11669ST	ETHYLBENZENE	REAL	TR1	1		UG/L	U	V1	.13	1	Yes	700	R
5887	03/16/05	GW11669ST	FLUORIDE	REAL	TR1	73		UG/L	B		55.3	1	Yes	4000	R
5887	03/16/05	GW11669ST	HEXACHLOROBUTADIENE	REAL	TR1	1		UG/L	U	V1	.29	1	Yes	10	R
5887	03/16/05	GW11669ST	IRON	REAL	TR1	7.2		UG/L	U	V1	7.15	1	No		R
5887	03/16/05	GW11669ST	ISOPROPYLBENZENE	REAL	TR1	1		UG/L	U	V1	.093	1	Yes		R
5887	03/16/05	GW11669ST	LEAD	REAL	TR1	0.22		UG/L	U	V1	.222	1	No	15	R
5887	03/16/05	GW11669ST	LITHIUM	REAL	TR1	1.2		UG/L	U	V1	1.25	1	No	730	R
5887	03/16/05	GW11669ST	MAGNESIUM	REAL	TR1	4590		UG/L	B	V1	17.4	1	No		R
5887	03/16/05	GW11669ST	MANGANESE	REAL	TR1	1.99		UG/L	B	V1	.333	1	No	1720	R
5887	03/16/05	GW11669ST	MERCURY	REAL	TR1	0.043		UG/L	U	V1	.043	1	No	2	R
5887	03/16/05	GW11669ST	METHYLENE CHLORIDE	REAL	TR1	1		UG/L	U	V1	.28	1	Yes	5	R
5887	03/16/05	GW11669ST	MOLYBDENUM	REAL	TR1	1.6		UG/L	U	V1	1.58	1	No	183	R
5887	03/16/05	GW11669ST	NAPHTHALENE	REAL	TR1	1		UG/L	U	V1	.19	1	Yes	1460	R
5887	03/16/05	GW11669ST	n-BUTYLBENZENE	REAL	TR1	1		UG/L	U	V1	.18	1	Yes		R
5887	03/16/05	GW11669ST	NICKEL	REAL	TR1	2		UG/L	B	J1	.574	1	No	140	R
5887	03/16/05	GW11669ST	NITRATE/NITRITE	REAL	TR1	3110		UG/L			3	1	Yes	10000	R
5887	03/16/05	GW11669ST	n-PROPYLBENZENE	REAL	TR1	1		UG/L	U	V1	.13	1	Yes		R
5887	03/16/05	GW11669ST	p-CHLOROTOLUENE	REAL	TR1	1		UG/L	U	V1	.12	1	Yes		R
5887	03/16/05	GW11669ST	POTASSIUM	REAL	TR1	683		UG/L	B	V1	24.7	1	No		R
5887	03/16/05	GW11669ST	sec-BUTYLBENZENE	REAL	TR1	1		UG/L	U	V1	.13	1	Yes		R
5887	03/16/05	GW11669ST	SELENIUM	REAL	TR1	1		UG/L	B	V1	.451	1	No	50	R
5887	03/16/05	GW11669ST	SILVER	REAL	TR1	0.072		UG/L	U	UJ1	.0718	1	No	183	R
5887	03/16/05	GW11669ST	SODIUM	REAL	TR1	10500		UG/L		V1	46.8	1	No		R
5887	03/16/05	GW11669ST	STRONTIUM	REAL	TR1	131		UG/L	B	V1	3.26	1	No	21900	R
5887	03/16/05	GW11669ST	STYRENE	REAL	TR1	1		UG/L	U	V1	.12	1	Yes	100	R
5887	03/16/05	GW11669ST	SULFATE	REAL	TR1	26700		UG/L			193	1	Yes	500000	R
5887	03/16/05	GW11669ST	tert-BUTYLBENZENE	REAL	TR1	1		UG/L	U	V1	.11	1	Yes		R
5887	03/16/05	GW11669ST	TETRACHLOROETHENE	REAL	TR1	1		UG/L	U	V1	.18	1	Yes	5	R
5887	03/16/05	GW11669ST	THALLIUM	REAL	TR1	0.11		UG/L	U	V1	.112	1	No	12	R
5887	03/16/05	GW11669ST	TIN	REAL	TR1	1.3		UG/L	U	V1	1.29	1	No	21900	R
5887	03/16/05	GW11669ST	TOLUENE	REAL	TR1	1		UG/L	U	V1	.17	1	Yes	1000	R
5887	03/16/05	GW11669ST	TOTAL XYLENES	REAL	TR1	1		UG/L	U	V1	.14	1	Yes	10000	R
5887	03/16/05	GW11669ST	trans-1,2-DICHLOROETHENE	REAL	TR1	1		UG/L	U	V1	.17	1	Yes	70	R
5887	03/16/05	GW11669ST	trans-1,3-DICHLOROPROPENE	REAL	TR1	1		UG/L	U	V1	.16	1	Yes	1	R
5887	03/16/05	GW11669ST	TRICHLOROETHENE	REAL	TR1	1		UG/L	U	V1	.29	1	Yes	5	R
5887	03/16/05	GW11669ST	TRICHLOROFLUOROMETHANE	REAL	TR1	1		UG/L	U	UJ1	.097	1	Yes		R
5887	03/16/05	GW11669ST	URANIUM, TOTAL	REAL	TR1	0.68527		PCI/L	UN	R1	0.6921227	1	No		R
5887	03/16/05	GW11669ST	URANIUM-233,-234	REAL	TR1	0.00318	.0997	PCI/L	U	V1	.288		No	1.06	R
5887	03/16/05	GW11669ST	URANIUM-235	REAL	TR1	0.116	.145	PCI/L	U	V1	.28		No	1.01	R
5887	03/16/05	GW11669ST	URANIUM-238	REAL	TR1	0.0477	.0943	PCI/L	U	V1	.214		No	0.768	R
5887	03/16/05	GW11669ST	VANADIUM	REAL	TR1	0.48		UG/L	U	V1	.481	1	No	256	R

Location	Sample Date	Sample Number	Analyte	QC Code	Result Type	Result	Error	Units	Result Qualifier	Validation	Detection Limit	Dilution	Filtered	Groundwater Tier II or PQL	Well Class Code
5887	03/16/05	GW11669ST	VINYL CHLORIDE	REAL	TR1	1		UG/L	U	V1	.2	1	Yes	2	R
5887	03/16/05	GW11669ST	ZINC	REAL	TR1	6.2		UG/L	B	UJ1	.346	1	No	11000	R
60899	03/16/05	GW11778ST	1,1,1,2-TETRACHLOROETHANE	REAL	TR1	1		UG/L	U	V1	.13	1	Yes		W
60899	03/16/05	GW11778ST	1,1,1-TRICHLOROETHANE	REAL	TR1	1		UG/L	U	V1	.11	1	Yes	200	W
60899	03/16/05	GW11778ST	1,1,2,2-TETRACHLOROETHANE	REAL	TR1	1		UG/L	U	V1	.19	1	Yes	1	W
60899	03/16/05	GW11778ST	1,1,2-TRICHLORO-1,2,2-TRIFLUOROETHANE	REAL	TR1	1		UG/L	U	V1	.24	1	Yes		W
60899	03/16/05	GW11778ST	1,1,2-TRICHLOROETHANE	REAL	TR1	1		UG/L	U	V1	.31	1	Yes	5	W
60899	03/16/05	GW11778ST	1,1-DICHLOROETHANE	REAL	TR1	1		UG/L	U	V1	.17	1	Yes	3650	W
60899	03/16/05	GW11778ST	1,1-DICHLOROETHENE	REAL	TR1	1		UG/L	U	V1	.26	1	Yes	7	W
60899	03/16/05	GW11778ST	1,1-DICHLOROPROPENE	REAL	TR1	1		UG/L	U	V1	.16	1	Yes		W
60899	03/16/05	GW11778ST	1,2,3-TRICHLOROBENZENE	REAL	TR1	1		UG/L	U	V1	.2	1	Yes		W
60899	03/16/05	GW11778ST	1,2,3-TRICHLOROPROPANE	REAL	TR1	1		UG/L	U	V1	.75	1	Yes		W
60899	03/16/05	GW11778ST	1,2,4-TRICHLOROBENZENE	REAL	TR1	1		UG/L	U	V1	.31	1	Yes	70	W
60899	03/16/05	GW11778ST	1,2-DIBROMOETHANE	REAL	TR1	1		UG/L	U	V1	.23	1	Yes		W
60899	03/16/05	GW11778ST	1,2-DICHLOROBENZENE	REAL	TR1	1		UG/L	U	V1	.15	1	Yes	600	W
60899	03/16/05	GW11778ST	1,2-DICHLOROETHANE	REAL	TR1	1		UG/L	U	V1	.13	1	Yes	5	W
60899	03/16/05	GW11778ST	1,2-DICHLOROPROPANE	REAL	TR1	1		UG/L	U	V1	.21	1	Yes	5	W
60899	03/16/05	GW11778ST	1,3-DICHLOROBENZENE	REAL	TR1	1		UG/L	U	V1	.17	1	Yes	600	W
60899	03/16/05	GW11778ST	1,3-DICHLOROPROPANE	REAL	TR1	1		UG/L	U	V1	.19	1	Yes		W
60899	03/16/05	GW11778ST	1,4-DICHLOROBENZENE	REAL	TR1	1		UG/L	U	V1	.16	1	Yes	75	W
60899	03/16/05	GW11778ST	2,2-DICHLOROPROPANE	REAL	TR1	1		UG/L	U	V1	.26	1	Yes		W
60899	03/16/05	GW11778ST	2-BUTANONE	REAL	TR1	10		UG/L	U	V1	3.5	1	Yes	21900	W
60899	03/16/05	GW11778ST	2-CHLOROTOLUENE	REAL	TR1	1		UG/L	U	V1	.15	1	Yes		W
60899	03/16/05	GW11778ST	2-HEXANONE	REAL	TR1	10		UG/L	U	V1	2.1	1	Yes		W
60899	03/16/05	GW11778ST	4-ISOPROPYLTOLUENE	REAL	TR1	1		UG/L	U	V1	.16	1	Yes		W
60899	03/16/05	GW11778ST	4-METHYL-2-PENTANONE	REAL	TR1	10		UG/L	U	V1	4.2	1	Yes	2920	W
60899	03/16/05	GW11778ST	ACETONE	REAL	TR1	10		UG/L	U	V1	6.3	1	Yes	3650	W
60899	03/16/05	GW11778ST	BENZENE	REAL	TR1	1		UG/L	U	V1	.12	1	Yes	5	W
60899	03/16/05	GW11778ST	BENZENE, 1,2,4-TRIMETHYL	REAL	TR1	1		UG/L	U	V1	.15	1	Yes		W
60899	03/16/05	GW11778ST	BENZENE, 1,3,5-TRIMETHYL-	REAL	TR1	1		UG/L	U	V1	.13	1	Yes		W
60899	03/16/05	GW11778ST	BROMOBENZENE	REAL	TR1	1		UG/L	U	V1	.12	1	Yes		W
60899	03/16/05	GW11778ST	BROMOCHLOROMETHANE	REAL	TR1	1		UG/L	U	V1	.6	1	Yes		W
60899	03/16/05	GW11778ST	BROMODICHLOROMETHANE	REAL	TR1	1		UG/L	U	V1	.13	1	Yes	100	W
60899	03/16/05	GW11778ST	BROMOFORM	REAL	TR1	1		UG/L	U	V1	.21	1	Yes	100	W
60899	03/16/05	GW11778ST	BROMOMETHANE	REAL	TR1	1		UG/L	U	V1	.59	1	Yes	51.1	W
60899	03/16/05	GW11778ST	CARBON DISULFIDE	REAL	TR1	1		UG/L	U	UJ1	.55	1	Yes	3650	W
60899	03/16/05	GW11778ST	CARBON TETRACHLORIDE	REAL	TR1	1		UG/L	U	V1	.19	1	Yes	5	W
60899	03/16/05	GW11778ST	CHLOROBENZENE	REAL	TR1	1		UG/L	U	V1	.27	1	Yes	100	W
60899	03/16/05	GW11778ST	CHLOROETHANE	REAL	TR1	1		UG/L	U	UJ1	.39	1	Yes	29.4	W
60899	03/16/05	GW11778ST	CHLOROFORM	REAL	TR1	1		UG/L	U	V1	.17	1	Yes	100	W
60899	03/16/05	GW11778ST	CHLOROMETHANE	REAL	TR1	1		UG/L	U	V1	.54	1	Yes	6.55	W
60899	03/16/05	GW11778ST	cis-1,2-DICHLOROETHENE	REAL	TR1	1		UG/L	U	V1	.22	1	Yes	70	W
60899	03/16/05	GW11778ST	cis-1,3-DICHLOROPROPENE	REAL	TR1	1		UG/L	U	V1	.15	1	Yes	1	W
60899	03/16/05	GW11778ST	DIBROMOCHLOROMETHANE	REAL	TR1	1		UG/L	U	V1	.23	1	Yes	1.01	W
60899	03/16/05	GW11778ST	DIBROMOMETHANE	REAL	TR1	1		UG/L	U	V1	.4	1	Yes		W
60899	03/16/05	GW11778ST	DICHLORODIFLUOROMETHANE	REAL	TR1	1		UG/L	U	UJ1	.35	1	Yes		W
60899	03/16/05	GW11778ST	ETHYLBENZENE	REAL	TR1	1		UG/L	U	V1	.13	1	Yes	700	W
60899	03/16/05	GW11778ST	HEXACHLOROBUTADIENE	REAL	TR1	1		UG/L	U	V1	.29	1	Yes	10	W
60899	03/16/05	GW11778ST	ISOPROPYLBENZENE	REAL	TR1	1		UG/L	U	V1	.093	1	Yes		W
60899	03/16/05	GW11778ST	METHYLENE CHLORIDE	REAL	TR1	1		UG/L	U	V1	.28	1	Yes	5	W
60899	03/16/05	GW11778ST	NAPHTHALENE	REAL	TR1	1		UG/L	U	V1	.19	1	Yes	1460	W
60899	03/16/05	GW11778ST	n-BUTYLBENZENE	REAL	TR1	1		UG/L	U	V1	.18	1	Yes		W
60899	03/16/05	GW11778ST	n-PROPYLBENZENE	REAL	TR1	1		UG/L	U	V1	.13	1	Yes		W
60899	03/16/05	GW11778ST	p-CHLOROTOLUENE	REAL	TR1	1		UG/L	U	V1	.12	1	Yes		W
60899	03/16/05	GW11778ST	sec-BUTYLBENZENE	REAL	TR1	1		UG/L	U	V1	.13	1	Yes		W
60899	03/16/05	GW11778ST	STYRENE	REAL	TR1	1		UG/L	U	V1	.12	1	Yes	100	W
60899	03/16/05	GW11778ST	tert-BUTYLBENZENE	REAL	TR1	1		UG/L	U	V1	.11	1	Yes		W
60899	03/16/05	GW11778ST	TETRACHLOROETHENE	REAL	TR1	1		UG/L	U	V1	.18	1	Yes	5	W
60899	03/16/05	GW11778ST	TOLUENE	REAL	TR1	1		UG/L	U	V1	.17	1	Yes	1000	W
60899	03/16/05	GW11778ST	TOTAL XYLENES	REAL	TR1	1		UG/L	U	V1	.14	1	Yes	10000	W
60899	03/16/05	GW11778ST	trans-1,2-DICHLOROETHENE	REAL	TR1	1		UG/L	U	V1	.17	1	Yes	70	W
60899	03/16/05	GW11778ST	trans-1,3-DICHLOROPROPENE	REAL	TR1	1		UG/L	U	V1	.16	1	Yes	1	W
60899	03/16/05	GW11778ST	TRICHLOROETHENE	REAL	TR1	1		UG/L	U	V1	.29	1	Yes	5	W
60899	03/16/05	GW11778ST	TRICHLOROFLUOROMETHANE	REAL	TR1	1		UG/L	U	UJ1	.097	1	Yes		W
60899	03/16/05	GW11778ST	VINYL CHLORIDE	REAL	TR1	1		UG/L	U	V1	.2	1	Yes	2	W
63805	03/23/05	GW11798ST	1,1,1,2-TETRACHLOROETHANE	REAL	TR1	1		UG/L	U		.13	1	Yes		W

78

Location	Sample Date	Sample Number	Analyte	QC Code	Result Type	Result	Error	Units	Result Qualifier	Validation	Detection Limit	Dilution	Filtered	Groundwater Tier II or PQL	Well Class Code
63805	03/23/05	GW11798ST	1,1,1-TRICHLOROETHANE	REAL	TR1	1		UG/L	U		.11	1	Yes	200	W
63805	03/23/05	GW11798ST	1,1,2,2-TETRACHLOROETHANE	REAL	TR1	1		UG/L	U		.19	1	Yes	1	W
63805	03/23/05	GW11798ST	1,1,2-TRICHLORO-1,2,2-TRIFLUOROETHANE	REAL	TR1	1		UG/L	U		.24	1	Yes		W
63805	03/23/05	GW11798ST	1,1,2-TRICHLOROETHANE	REAL	TR1	1		UG/L	U		.31	1	Yes	5	W
63805	03/23/05	GW11798ST	1,1-DICHLOROETHANE	REAL	TR1	1		UG/L	U		.17	1	Yes	3650	W
63805	03/23/05	GW11798ST	1,1-DICHLOROETHENE	REAL	TR1	1		UG/L	U		.26	1	Yes	7	W
63805	03/23/05	GW11798ST	1,1-DICHLOROPROPENE	REAL	TR1	1		UG/L	U		.16	1	Yes		W
63805	03/23/05	GW11798ST	1,2,3-TRICHLOROBENZENE	REAL	TR1	1		UG/L	U		.2	1	Yes		W
63805	03/23/05	GW11798ST	1,2,3-TRICHLOROPROPANE	REAL	TR1	1		UG/L	U		.75	1	Yes		W
63805	03/23/05	GW11798ST	1,2,4-TRICHLOROBENZENE	REAL	TR1	1		UG/L	U		.31	1	Yes	70	W
63805	03/23/05	GW11798ST	1,2-DIBROMOETHANE	REAL	TR1	1		UG/L	U		.23	1	Yes		W
63805	03/23/05	GW11798ST	1,2-DICHLOROBENZENE	REAL	TR1	1		UG/L	U		.15	1	Yes	600	W
63805	03/23/05	GW11798ST	1,2-DICHLOROETHANE	REAL	TR1	1		UG/L	U		.13	1	Yes	5	W
63805	03/23/05	GW11798ST	1,2-DICHLOROPROPANE	REAL	TR1	1		UG/L	U		.21	1	Yes	5	W
63805	03/23/05	GW11798ST	1,3-DICHLOROBENZENE	REAL	TR1	1		UG/L	U		.17	1	Yes	600	W
63805	03/23/05	GW11798ST	1,3-DICHLOROPROPANE	REAL	TR1	1		UG/L	U		.19	1	Yes		W
63805	03/23/05	GW11798ST	1,4-DICHLOROBENZENE	REAL	TR1	1		UG/L	U		.16	1	Yes	75	W
63805	03/23/05	GW11798ST	2,2-DICHLOROPROPANE	REAL	TR1	1		UG/L	U		.26	1	Yes		W
63805	03/23/05	GW11798ST	2-BUTANONE	REAL	TR1	10		UG/L	U		3.5	1	Yes	21900	W
63805	03/23/05	GW11798ST	2-CHLOROTOLUENE	REAL	TR1	1		UG/L	U		.15	1	Yes		W
63805	03/23/05	GW11798ST	2-HEXANONE	REAL	TR1	10		UG/L	U		2.1	1	Yes		W
63805	03/23/05	GW11798ST	4-ISOPROPYLTOLUENE	REAL	TR1	1		UG/L	U		.16	1	Yes		W
63805	03/23/05	GW11798ST	4-METHYL-2-PENTANONE	REAL	TR1	10		UG/L	U		4.2	1	Yes	2920	W
63805	03/23/05	GW11798ST	ACETONE	REAL	TR1	10		UG/L	U		6.3	1	Yes	3650	W
63805	03/23/05	GW11798ST	BENZENE	REAL	TR1	1		UG/L	U		.12	1	Yes	5	W
63805	03/23/05	GW11798ST	BENZENE, 1,2,4-TRIMETHYL	REAL	TR1	1		UG/L	U		.15	1	Yes		W
63805	03/23/05	GW11798ST	BENZENE, 1,3,5-TRIMETHYL-	REAL	TR1	1		UG/L	U		.13	1	Yes		W
63805	03/23/05	GW11798ST	BROMOBENZENE	REAL	TR1	1		UG/L	U		.12	1	Yes		W
63805	03/23/05	GW11798ST	BROMOCHLOROMETHANE	REAL	TR1	1		UG/L	U		.6	1	Yes		W
63805	03/23/05	GW11798ST	BROMODICHLOROMETHANE	REAL	TR1	1		UG/L	U		.13	1	Yes	100	W
63805	03/23/05	GW11798ST	BROMOFORM	REAL	TR1	1		UG/L	U		.21	1	Yes	100	W
63805	03/23/05	GW11798ST	BROMOMETHANE	REAL	TR1	1		UG/L	U		.59	1	Yes	51.1	W
63805	03/23/05	GW11798ST	CARBON DISULFIDE	REAL	TR1	1		UG/L	U		.55	1	Yes	3650	W
63805	03/23/05	GW11798ST	CARBON TETRACHLORIDE	REAL	TR1	1		UG/L	U		.19	1	Yes	5	W
63805	03/23/05	GW11798ST	CHLOROBENZENE	REAL	TR1	1		UG/L	U		.27	1	Yes	100	W
63805	03/23/05	GW11798ST	CHLOROETHANE	REAL	TR1	1		UG/L	U		.39	1	Yes	29.4	W
63805	03/23/05	GW11798ST	CHLOROFORM	REAL	TR1	1		UG/L	U		.17	1	Yes	100	W
63805	03/23/05	GW11798ST	CHLOROMETHANE	REAL	TR1	1		UG/L	U		.54	1	Yes	6.55	W
63805	03/23/05	GW11798ST	cis-1,2-DICHLOROETHENE	REAL	TR1	1		UG/L	U		.22	1	Yes	70	W
63805	03/23/05	GW11798ST	cis-1,3-DICHLOROPROPENE	REAL	TR1	1		UG/L	U		.15	1	Yes	1	W
63805	03/23/05	GW11798ST	DIBROMOCHLOROMETHANE	REAL	TR1	1		UG/L	U		.23	1	Yes	1.01	W
63805	03/23/05	GW11798ST	DIBROMOMETHANE	REAL	TR1	1		UG/L	U		.4	1	Yes		W
63805	03/23/05	GW11798ST	DICHLORODIFLUOROMETHANE	REAL	TR1	1		UG/L	U		.35	1	Yes		W
63805	03/23/05	GW11798ST	ETHYLBENZENE	REAL	TR1	1		UG/L	U		.13	1	Yes	700	W
63805	03/23/05	GW11798ST	HEXACHLOROBUTADIENE	REAL	TR1	1		UG/L	U		.29	1	Yes	10	W
63805	03/23/05	GW11798ST	ISOPROPYLBENZENE	REAL	TR1	1		UG/L	U		.093	1	Yes		W
63805	03/23/05	GW11798ST	METHYLENE CHLORIDE	REAL	TR1	1		UG/L	U		.28	1	Yes	5	W
63805	03/23/05	GW11798ST	NAPHTHALENE	REAL	TR1	1		UG/L	U		.19	1	Yes	1460	W
63805	03/23/05	GW11798ST	n-BUTYLBENZENE	REAL	TR1	1		UG/L	U		.18	1	Yes		W
63805	03/23/05	GW11798ST	n-PROPYLBENZENE	REAL	TR1	1		UG/L	U		.13	1	Yes		W
63805	03/23/05	GW11798ST	p-CHLOROTOLUENE	REAL	TR1	1		UG/L	U		.12	1	Yes		W
63805	03/23/05	GW11798ST	sec-BUTYLBENZENE	REAL	TR1	1		UG/L	U		.13	1	Yes		W
63805	03/23/05	GW11798ST	STYRENE	REAL	TR1	1		UG/L	U		.12	1	Yes	100	W
63805	03/23/05	GW11798ST	tert-BUTYLBENZENE	REAL	TR1	1		UG/L	U		.11	1	Yes		W
63805	03/23/05	GW11798ST	TETRACHLOROETHENE	REAL	TR1	1		UG/L	U		.18	1	Yes	5	W
63805	03/23/05	GW11798ST	TOLUENE	REAL	TR1	1		UG/L	U		.17	1	Yes	1000	W
63805	03/23/05	GW11798ST	TOTAL XYLENES	REAL	TR1	1		UG/L	U		.14	1	Yes	10000	W
63805	03/23/05	GW11798ST	trans-1,2-DICHLOROETHENE	REAL	TR1	1		UG/L	U		.17	1	Yes	70	W
63805	03/23/05	GW11798ST	trans-1,3-DICHLOROPROPENE	REAL	TR1	1		UG/L	U		.16	1	Yes	1	W
63805	03/23/05	GW11798ST	TRICHLOROETHENE	REAL	TR1	1		UG/L	U		.29	1	Yes	5	W
63805	03/23/05	GW11798ST	TRICHLOROFLUOROMETHANE	REAL	TR1	1		UG/L	U		.097	1	Yes		W
63805	03/23/05	GW11798ST	VINYL CHLORIDE	REAL	TR1	1		UG/L	U		.2	1	Yes	2	W
68194	02/10/05	GW11713ST	1,1,1,2-TETRACHLOROETHANE	DUP	TR1	1		UG/L	U	V	.13	1	Yes		W
68194	02/10/05	GW11712ST	1,1,1,2-TETRACHLOROETHANE	REAL	TR1	1		UG/L	U	V	.13	1	Yes		W
68194	02/10/05	GW11714ST	1,1,1,2-TETRACHLOROETHANE	RNS	TR1	1		UG/L	U	V	.13	1	Yes		W
68194	02/10/05	GW11713ST	1,1,1-TRICHLOROETHANE	DUP	TR1	1		UG/L	U	V	.11	1	Yes	200	W

Location	Sample Date	Sample Number	Analyte	QC Code	Result Type	Result	Error	Units	Result Qualifier	Validation	Detection Limit	Dilution	Filtered	Groundwater Tier II or PQL	Well Class Code
68194	02/10/05	GW11712ST	1,1,1-TRICHLOROETHANE	REAL	TR1	1		UG/L	U	V	.11	1	Yes	200	W
68194	02/10/05	GW11714ST	1,1,1-TRICHLOROETHANE	RNS	TR1	1		UG/L	U	V	.11	1	Yes	200	W
68194	02/10/05	GW11713ST	1,1,2,2-TETRACHLOROETHANE	DUP	TR1	1		UG/L	U	UJ	.19	1	Yes	1	W
68194	02/10/05	GW11712ST	1,1,2,2-TETRACHLOROETHANE	REAL	TR1	1		UG/L	U	UJ	.19	1	Yes	1	W
68194	02/10/05	GW11714ST	1,1,2,2-TETRACHLOROETHANE	RNS	TR1	1		UG/L	U	UJ	.19	1	Yes	1	W
68194	02/10/05	GW11713ST	1,1,2-TRICHLORO-1,2,2-TRIFLUOROETHANE	DUP	TR1	1		UG/L	U	V	.24	1	Yes		W
68194	02/10/05	GW11712ST	1,1,2-TRICHLORO-1,2,2-TRIFLUOROETHANE	REAL	TR1	1		UG/L	U	V	.24	1	Yes		W
68194	02/10/05	GW11714ST	1,1,2-TRICHLORO-1,2,2-TRIFLUOROETHANE	RNS	TR1	1		UG/L	U	V	.24	1	Yes		W
68194	02/10/05	GW11713ST	1,1,2-TRICHLOROETHANE	DUP	TR1	1		UG/L	U	V	.31	1	Yes	5	W
68194	02/10/05	GW11712ST	1,1,2-TRICHLOROETHANE	REAL	TR1	1		UG/L	U	V	.31	1	Yes	5	W
68194	02/10/05	GW11714ST	1,1,2-TRICHLOROETHANE	RNS	TR1	1		UG/L	U	V	.31	1	Yes	5	W
68194	02/10/05	GW11713ST	1,1-DICHLOROETHANE	DUP	TR1	1		UG/L	U	V	.17	1	Yes	3650	W
68194	02/10/05	GW11712ST	1,1-DICHLOROETHANE	REAL	TR1	1		UG/L	U	V	.17	1	Yes	3650	W
68194	02/10/05	GW11714ST	1,1-DICHLOROETHANE	RNS	TR1	1		UG/L	U	V	.17	1	Yes	3650	W
68194	02/10/05	GW11713ST	1,1-DICHLOROETHENE	DUP	TR1	1		UG/L	U	V	.26	1	Yes	7	W
68194	02/10/05	GW11712ST	1,1-DICHLOROETHENE	REAL	TR1	1		UG/L	U	V	.26	1	Yes	7	W
68194	02/10/05	GW11714ST	1,1-DICHLOROETHENE	RNS	TR1	1		UG/L	U	V	.26	1	Yes	7	W
68194	02/10/05	GW11713ST	1,1-DICHLOROPROPENE	DUP	TR1	1		UG/L	U	V	.16	1	Yes		W
68194	02/10/05	GW11712ST	1,1-DICHLOROPROPENE	REAL	TR1	1		UG/L	U	V	.16	1	Yes		W
68194	02/10/05	GW11714ST	1,1-DICHLOROPROPENE	RNS	TR1	1		UG/L	U	V	.16	1	Yes		W
68194	02/10/05	GW11713ST	1,2,3-TRICHLOROBENZENE	DUP	TR1	1		UG/L	U	V	.2	1	Yes		W
68194	02/10/05	GW11712ST	1,2,3-TRICHLOROBENZENE	REAL	TR1	1		UG/L	U	V	.2	1	Yes		W
68194	02/10/05	GW11714ST	1,2,3-TRICHLOROBENZENE	RNS	TR1	1		UG/L	U	V	.2	1	Yes		W
68194	02/10/05	GW11713ST	1,2,3-TRICHLOROPROPANE	DUP	TR1	1		UG/L	U	V	.75	1	Yes		W
68194	02/10/05	GW11712ST	1,2,3-TRICHLOROPROPANE	REAL	TR1	1		UG/L	U	V	.75	1	Yes		W
68194	02/10/05	GW11714ST	1,2,3-TRICHLOROPROPANE	RNS	TR1	1		UG/L	U	V	.75	1	Yes		W
68194	02/10/05	GW11713ST	1,2,4-TRICHLOROBENZENE	DUP	TR1	1		UG/L	U	V	.31	1	Yes	70	W
68194	02/10/05	GW11712ST	1,2,4-TRICHLOROBENZENE	REAL	TR1	1		UG/L	U	V	.31	1	Yes	70	W
68194	02/10/05	GW11714ST	1,2,4-TRICHLOROBENZENE	RNS	TR1	1		UG/L	U	V	.31	1	Yes	70	W
68194	02/10/05	GW11713ST	1,2-DIBROMOETHANE	DUP	TR1	1		UG/L	U	V	.23	1	Yes		W
68194	02/10/05	GW11712ST	1,2-DIBROMOETHANE	REAL	TR1	1		UG/L	U	V	.23	1	Yes		W
68194	02/10/05	GW11714ST	1,2-DIBROMOETHANE	RNS	TR1	1		UG/L	U	V	.23	1	Yes		W
68194	02/10/05	GW11713ST	1,2-DICHLOROBENZENE	DUP	TR1	1		UG/L	U	V	.15	1	Yes	600	W
68194	02/10/05	GW11712ST	1,2-DICHLOROBENZENE	REAL	TR1	1		UG/L	U	V	.15	1	Yes	600	W
68194	02/10/05	GW11714ST	1,2-DICHLOROBENZENE	RNS	TR1	1		UG/L	U	V	.15	1	Yes	600	W
68194	02/10/05	GW11713ST	1,2-DICHLOROETHANE	DUP	TR1	1		UG/L	U	V	.13	1	Yes	5	W
68194	02/10/05	GW11712ST	1,2-DICHLOROETHANE	REAL	TR1	1		UG/L	U	V	.13	1	Yes	5	W
68194	02/10/05	GW11714ST	1,2-DICHLOROETHANE	RNS	TR1	1		UG/L	U	V	.13	1	Yes	5	W
68194	02/10/05	GW11713ST	1,2-DICHLOROPROPANE	DUP	TR1	1		UG/L	U	V	.21	1	Yes	5	W
68194	02/10/05	GW11712ST	1,2-DICHLOROPROPANE	REAL	TR1	1		UG/L	U	V	.21	1	Yes	5	W
68194	02/10/05	GW11714ST	1,2-DICHLOROPROPANE	RNS	TR1	1		UG/L	U	V	.21	1	Yes	5	W
68194	02/10/05	GW11713ST	1,3-DICHLOROBENZENE	DUP	TR1	1		UG/L	U	V	.17	1	Yes	600	W
68194	02/10/05	GW11712ST	1,3-DICHLOROBENZENE	REAL	TR1	1		UG/L	U	V	.17	1	Yes	600	W
68194	02/10/05	GW11714ST	1,3-DICHLOROBENZENE	RNS	TR1	1		UG/L	U	V	.17	1	Yes	600	W
68194	02/10/05	GW11713ST	1,3-DICHLOROPROPANE	DUP	TR1	1		UG/L	U	V	.19	1	Yes		W
68194	02/10/05	GW11712ST	1,3-DICHLOROPROPANE	REAL	TR1	1		UG/L	U	V	.19	1	Yes		W
68194	02/10/05	GW11714ST	1,3-DICHLOROPROPANE	RNS	TR1	1		UG/L	U	V	.19	1	Yes		W
68194	02/10/05	GW11713ST	1,4-DICHLOROBENZENE	DUP	TR1	1		UG/L	U	V	.16	1	Yes	75	W
68194	02/10/05	GW11712ST	1,4-DICHLOROBENZENE	REAL	TR1	1		UG/L	U	V	.16	1	Yes	75	W
68194	02/10/05	GW11714ST	1,4-DICHLOROBENZENE	RNS	TR1	1		UG/L	U	V	.16	1	Yes	75	W
68194	02/10/05	GW11713ST	2,2-DICHLOROPROPANE	DUP	TR1	1		UG/L	U	V	.26	1	Yes		W
68194	02/10/05	GW11712ST	2,2-DICHLOROPROPANE	REAL	TR1	1		UG/L	U	V	.26	1	Yes		W
68194	02/10/05	GW11714ST	2,2-DICHLOROPROPANE	RNS	TR1	1		UG/L	U	V	.26	1	Yes		W
68194	02/10/05	GW11713ST	2-BUTANONE	DUP	TR1	10		UG/L	U	V	3.5	1	Yes	21900	W
68194	02/10/05	GW11712ST	2-BUTANONE	REAL	TR1	10		UG/L	U	V	3.5	1	Yes	21900	W
68194	02/10/05	GW11714ST	2-BUTANONE	RNS	TR1	10		UG/L	U	V	3.5	1	Yes	21900	W
68194	02/10/05	GW11713ST	2-CHLOROTOLUENE	DUP	TR1	1		UG/L	U	V	.15	1	Yes		W
68194	02/10/05	GW11712ST	2-CHLOROTOLUENE	REAL	TR1	1		UG/L	U	V	.15	1	Yes		W
68194	02/10/05	GW11714ST	2-CHLOROTOLUENE	RNS	TR1	1		UG/L	U	V	.15	1	Yes		W
68194	02/10/05	GW11713ST	2-HEXANONE	DUP	TR1	10		UG/L	U	V	2.1	1	Yes		W
68194	02/10/05	GW11712ST	2-HEXANONE	REAL	TR1	10		UG/L	U	V	2.1	1	Yes		W
68194	02/10/05	GW11714ST	2-HEXANONE	RNS	TR1	10		UG/L	U	V	2.1	1	Yes		W
68194	02/10/05	GW11713ST	4-ISOPROPYLTOLUENE	DUP	TR1	1		UG/L	U	UJ	.16	1	Yes		W
68194	02/10/05	GW11712ST	4-ISOPROPYLTOLUENE	REAL	TR1	1		UG/L	U	UJ	.16	1	Yes		W

79

Location	Sample Date	Sample Number	Analyte	QC Code	Result Type	Result	Error	Units	Result Qualifier	Validation	Detection Limit	Dilution	Filtered	Groundwater Tier II or PQL	Well Class Code
68194	02/10/05	GW11714ST	4-ISOPROPYLTOLUENE	RNS	TR1	1		UG/L	U	UJ	.16	1	Yes		W
68194	02/10/05	GW11713ST	4-METHYL-2-PENTANONE	DUP	TR1	10		UG/L	U	V	4.2	1	Yes	2920	W
68194	02/10/05	GW11712ST	4-METHYL-2-PENTANONE	REAL	TR1	10		UG/L	U	V	4.2	1	Yes	2920	W
68194	02/10/05	GW11714ST	4-METHYL-2-PENTANONE	RNS	TR1	10		UG/L	U	V	4.2	1	Yes	2920	W
68194	02/10/05	GW11713ST	ACETONE	DUP	TR1	10		UG/L	U	V	6.3	1	Yes	3650	W
68194	02/10/05	GW11712ST	ACETONE	REAL	TR1	10		UG/L	U	V	6.3	1	Yes	3650	W
68194	02/10/05	GW11714ST	ACETONE	RNS	TR1	10		UG/L	U	V	6.3	1	Yes	3650	W
68194	02/10/05	GW11713ST	BENZENE	DUP	TR1	1		UG/L	U	V	.12	1	Yes	5	W
68194	02/10/05	GW11712ST	BENZENE	REAL	TR1	1		UG/L	U	V	.12	1	Yes	5	W
68194	02/10/05	GW11714ST	BENZENE	RNS	TR1	1		UG/L	U	V	.12	1	Yes	5	W
68194	02/10/05	GW11713ST	BENZENE, 1,2,4-TRIMETHYL	DUP	TR1	1		UG/L	U	UJ	.15	1	Yes		W
68194	02/10/05	GW11712ST	BENZENE, 1,2,4-TRIMETHYL	REAL	TR1	1		UG/L	U	UJ	.15	1	Yes		W
68194	02/10/05	GW11714ST	BENZENE, 1,2,4-TRIMETHYL	RNS	TR1	1		UG/L	U	UJ	.15	1	Yes		W
68194	02/10/05	GW11713ST	BENZENE, 1,3,5-TRIMETHYL-	DUP	TR1	1		UG/L	U	UJ	.13	1	Yes		W
68194	02/10/05	GW11712ST	BENZENE, 1,3,5-TRIMETHYL-	REAL	TR1	1		UG/L	U	UJ	.13	1	Yes		W
68194	02/10/05	GW11714ST	BENZENE, 1,3,5-TRIMETHYL-	RNS	TR1	1		UG/L	U	UJ	.13	1	Yes		W
68194	02/10/05	GW11713ST	BROMOBENZENE	DUP	TR1	1		UG/L	U	V	.12	1	Yes		W
68194	02/10/05	GW11712ST	BROMOBENZENE	REAL	TR1	1		UG/L	U	V	.12	1	Yes		W
68194	02/10/05	GW11714ST	BROMOBENZENE	RNS	TR1	1		UG/L	U	V	.12	1	Yes		W
68194	02/10/05	GW11713ST	BROMOCHLOROMETHANE	DUP	TR1	1		UG/L	U	V	.6	1	Yes		W
68194	02/10/05	GW11712ST	BROMOCHLOROMETHANE	REAL	TR1	1		UG/L	U	V	.6	1	Yes		W
68194	02/10/05	GW11714ST	BROMOCHLOROMETHANE	RNS	TR1	1		UG/L	U	V	.6	1	Yes		W
68194	02/10/05	GW11713ST	BROMODICHLOROMETHANE	DUP	TR1	1		UG/L	U	V	.13	1	Yes	100	W
68194	02/10/05	GW11712ST	BROMODICHLOROMETHANE	REAL	TR1	1		UG/L	U	V	.13	1	Yes	100	W
68194	02/10/05	GW11714ST	BROMODICHLOROMETHANE	RNS	TR1	1		UG/L	U	V	.13	1	Yes	100	W
68194	02/10/05	GW11713ST	BROMOFORM	DUP	TR1	1		UG/L	U	V	.21	1	Yes	100	W
68194	02/10/05	GW11712ST	BROMOFORM	REAL	TR1	1		UG/L	U	V	.21	1	Yes	100	W
68194	02/10/05	GW11714ST	BROMOFORM	RNS	TR1	1		UG/L	U	V	.21	1	Yes	100	W
68194	02/10/05	GW11713ST	BROMOMETHANE	DUP	TR1	1		UG/L	U	UJ	.59	1	Yes	51.1	W
68194	02/10/05	GW11712ST	BROMOMETHANE	REAL	TR1	1		UG/L	U	UJ	.59	1	Yes	51.1	W
68194	02/10/05	GW11714ST	BROMOMETHANE	RNS	TR1	1		UG/L	U	UJ	.59	1	Yes	51.1	W
68194	02/10/05	GW11713ST	CARBON DISULFIDE	DUP	TR1	1		UG/L	U	UJ	.55	1	Yes	3650	W
68194	02/10/05	GW11712ST	CARBON DISULFIDE	REAL	TR1	1		UG/L	U	UJ	.55	1	Yes	3650	W
68194	02/10/05	GW11714ST	CARBON DISULFIDE	RNS	TR1	1		UG/L	U	UJ	.55	1	Yes	3650	W
68194	02/10/05	GW11713ST	CARBON TETRACHLORIDE	DUP	TR1	1		UG/L	U	V	.19	1	Yes	5	W
68194	02/10/05	GW11712ST	CARBON TETRACHLORIDE	REAL	TR1	1		UG/L	U	V	.19	1	Yes	5	W
68194	02/10/05	GW11714ST	CARBON TETRACHLORIDE	RNS	TR1	1		UG/L	U	V	.19	1	Yes	5	W
68194	02/10/05	GW11713ST	CHLOROBENZENE	DUP	TR1	1		UG/L	U	V	.27	1	Yes	100	W
68194	02/10/05	GW11712ST	CHLOROBENZENE	REAL	TR1	1		UG/L	U	V	.27	1	Yes	100	W
68194	02/10/05	GW11714ST	CHLOROBENZENE	RNS	TR1	1		UG/L	U	V	.27	1	Yes	100	W
68194	02/10/05	GW11713ST	CHLOROETHANE	DUP	TR1	1		UG/L	U	UJ	.39	1	Yes	29.4	W
68194	02/10/05	GW11712ST	CHLOROETHANE	REAL	TR1	1		UG/L	U	UJ	.39	1	Yes	29.4	W
68194	02/10/05	GW11714ST	CHLOROETHANE	RNS	TR1	1		UG/L	U	UJ	.39	1	Yes	29.4	W
68194	02/10/05	GW11713ST	CHLOROFORM	DUP	TR1	1		UG/L	U	V	.17	1	Yes	100	W
68194	02/10/05	GW11712ST	CHLOROFORM	REAL	TR1	1		UG/L	U	V	.17	1	Yes	100	W
68194	02/10/05	GW11714ST	CHLOROFORM	RNS	TR1	1		UG/L	U	V	.17	1	Yes	100	W
68194	02/10/05	GW11713ST	CHLOROMETHANE	DUP	TR1	1		UG/L	U	V	.54	1	Yes	6.55	W
68194	02/10/05	GW11712ST	CHLOROMETHANE	REAL	TR1	1		UG/L	U	V	.54	1	Yes	6.55	W
68194	02/10/05	GW11714ST	CHLOROMETHANE	RNS	TR1	1		UG/L	U	V	.54	1	Yes	6.55	W
68194	02/10/05	GW11713ST	cis-1,2-DICHLOROETHENE	DUP	TR1	1		UG/L	U	V	.22	1	Yes	70	W
68194	02/10/05	GW11712ST	cis-1,2-DICHLOROETHENE	REAL	TR1	1		UG/L	U	V	.22	1	Yes	70	W
68194	02/10/05	GW11714ST	cis-1,2-DICHLOROETHENE	RNS	TR1	1		UG/L	U	V	.22	1	Yes	70	W
68194	02/10/05	GW11713ST	cis-1,3-DICHLOROPROPENE	DUP	TR1	1		UG/L	U	V	.15	1	Yes	1	W
68194	02/10/05	GW11712ST	cis-1,3-DICHLOROPROPENE	REAL	TR1	1		UG/L	U	V	.15	1	Yes	1	W
68194	02/10/05	GW11714ST	cis-1,3-DICHLOROPROPENE	RNS	TR1	1		UG/L	U	V	.15	1	Yes	1	W
68194	02/10/05	GW11713ST	DIBROMOCHLOROMETHANE	DUP	TR1	1		UG/L	U	V	.23	1	Yes	1.01	W
68194	02/10/05	GW11712ST	DIBROMOCHLOROMETHANE	REAL	TR1	1		UG/L	U	V	.23	1	Yes	1.01	W
68194	02/10/05	GW11714ST	DIBROMOCHLOROMETHANE	RNS	TR1	1		UG/L	U	V	.23	1	Yes	1.01	W
68194	02/10/05	GW11713ST	DIBROMOMETHANE	DUP	TR1	1		UG/L	U	V	.4	1	Yes		W
68194	02/10/05	GW11712ST	DIBROMOMETHANE	REAL	TR1	1		UG/L	U	V	.4	1	Yes		W
68194	02/10/05	GW11714ST	DIBROMOMETHANE	RNS	TR1	1		UG/L	U	V	.4	1	Yes		W
68194	02/10/05	GW11713ST	DICHLORODIFLUOROMETHANE	DUP	TR1	1		UG/L	U	V	.35	1	Yes		W
68194	02/10/05	GW11712ST	DICHLORODIFLUOROMETHANE	REAL	TR1	1		UG/L	U	V	.35	1	Yes		W
68194	02/10/05	GW11714ST	DICHLORODIFLUOROMETHANE	RNS	TR1	1		UG/L	U	V	.35	1	Yes		W
68194	02/10/05	GW11713ST	ETHYLBENZENE	DUP	TR1	1		UG/L	U	V	.13	1	Yes	700	W
68194	02/10/05	GW11712ST	ETHYLBENZENE	REAL	TR1	1		UG/L	U	V	.13	1	Yes	700	W
68194	02/10/05	GW11714ST	ETHYLBENZENE	RNS	TR1	1		UG/L	U	V	.13	1	Yes	700	W

Location	Sample Date	Sample Number	Analyte	QC Code	Result Type	Result	Error	Units	Result Qualifier	Validation	Detection Limit	Dilution	Filtered	Groundwater Tier II or PQL	Well Class Code
68194	02/10/05	GW11713ST	HEXACHLOROBUTADIENE	DUP	TR1	1		UG/L	U	UJ	.29	1	Yes	10	W
68194	02/10/05	GW11712ST	HEXACHLOROBUTADIENE	REAL	TR1	1		UG/L	U	UJ	.29	1	Yes	10	W
68194	02/10/05	GW11714ST	HEXACHLOROBUTADIENE	RNS	TR1	1		UG/L	U	UJ	.29	1	Yes	10	W
68194	02/10/05	GW11713ST	ISOPROPYLBENZENE	DUP	TR1	1		UG/L	U	UJ	.093	1	Yes		W
68194	02/10/05	GW11712ST	ISOPROPYLBENZENE	REAL	TR1	1		UG/L	U	UJ	.093	1	Yes		W
68194	02/10/05	GW11714ST	ISOPROPYLBENZENE	RNS	TR1	1		UG/L	U	UJ	.093	1	Yes		W
68194	02/10/05	GW11713ST	METHYLENE CHLORIDE	DUP	TR1	1		UG/L	U	V	.28	1	Yes	5	W
68194	02/10/05	GW11712ST	METHYLENE CHLORIDE	REAL	TR1	1		UG/L	U	V	.28	1	Yes	5	W
68194	02/10/05	GW11714ST	METHYLENE CHLORIDE	RNS	TR1	1		UG/L	U	V	.28	1	Yes	5	W
68194	02/10/05	GW11713ST	NAPHTHALENE	DUP	TR1	1		UG/L	U	V	.19	1	Yes	1460	W
68194	02/10/05	GW11712ST	NAPHTHALENE	REAL	TR1	1		UG/L	U	V	.19	1	Yes	1460	W
68194	02/10/05	GW11714ST	NAPHTHALENE	RNS	TR1	1		UG/L	U	V	.19	1	Yes	1460	W
68194	02/10/05	GW11713ST	n-BUTYLBENZENE	DUP	TR1	1		UG/L	U	V	.18	1	Yes		W
68194	02/10/05	GW11712ST	n-BUTYLBENZENE	REAL	TR1	1		UG/L	U	V	.18	1	Yes		W
68194	02/10/05	GW11714ST	n-BUTYLBENZENE	RNS	TR1	1		UG/L	U	V	.18	1	Yes		W
68194	02/10/05	GW11713ST	n-PROPYLBENZENE	DUP	TR1	1		UG/L	U	V	.13	1	Yes		W
68194	02/10/05	GW11712ST	n-PROPYLBENZENE	REAL	TR1	1		UG/L	U	V	.13	1	Yes		W
68194	02/10/05	GW11714ST	n-PROPYLBENZENE	RNS	TR1	1		UG/L	U	V	.13	1	Yes		W
68194	02/10/05	GW11713ST	p-CHLOROTOLUENE	DUP	TR1	1		UG/L	U	V	.12	1	Yes		W
68194	02/10/05	GW11712ST	p-CHLOROTOLUENE	REAL	TR1	1		UG/L	U	V	.12	1	Yes		W
68194	02/10/05	GW11714ST	p-CHLOROTOLUENE	RNS	TR1	1		UG/L	U	V	.12	1	Yes		W
68194	02/10/05	GW11713ST	PETROLEUM HYDROCARBONS, TOTAL RECOVERABLE	DUP	TR1	1730		UG/L	U	V1	1730	1	Yes		W
68194	02/10/05	GW11712ST	PETROLEUM HYDROCARBONS, TOTAL RECOVERABLE	REAL	TR1	1730		UG/L	U	V1	1730	1	Yes		W
68194	02/10/05	GW11714ST	PETROLEUM HYDROCARBONS, TOTAL RECOVERABLE	RNS	TR1	1690		UG/L	U	V1	1690	1	Yes		W
68194	02/10/05	GW11713ST	sec-BUTYLBENZENE	DUP	TR1	1		UG/L	U	V	.13	1	Yes		W
68194	02/10/05	GW11712ST	sec-BUTYLBENZENE	REAL	TR1	1		UG/L	U	V	.13	1	Yes		W
68194	02/10/05	GW11714ST	sec-BUTYLBENZENE	RNS	TR1	1		UG/L	U	V	.13	1	Yes		W
68194	02/10/05	GW11713ST	STYRENE	DUP	TR1	1		UG/L	U	V	.12	1	Yes	100	W
68194	02/10/05	GW11712ST	STYRENE	REAL	TR1	1		UG/L	U	V	.12	1	Yes	100	W
68194	02/10/05	GW11714ST	STYRENE	RNS	TR1	1		UG/L	U	V	.12	1	Yes	100	W
68194	02/10/05	GW11713ST	tert-BUTYLBENZENE	DUP	TR1	1		UG/L	U	UJ	.11	1	Yes		W
68194	02/10/05	GW11712ST	tert-BUTYLBENZENE	REAL	TR1	1		UG/L	U	UJ	.11	1	Yes		W
68194	02/10/05	GW11714ST	tert-BUTYLBENZENE	RNS	TR1	1		UG/L	U	UJ	.11	1	Yes		W
68194	02/10/05	GW11713ST	TETRACHLOROETHENE	DUP	TR1	1		UG/L	U	V	.18	1	Yes	5	W
68194	02/10/05	GW11712ST	TETRACHLOROETHENE	REAL	TR1	1		UG/L	U	V	.18	1	Yes	5	W
68194	02/10/05	GW11714ST	TETRACHLOROETHENE	RNS	TR1	1		UG/L	U	V	.18	1	Yes	5	W
68194	02/10/05	GW11713ST	TOLUENE	DUP	TR1	1		UG/L	U	V	.17	1	Yes	1000	W
68194	02/10/05	GW11712ST	TOLUENE	REAL	TR1	1		UG/L	U	V	.17	1	Yes	1000	W
68194	02/10/05	GW11714ST	TOLUENE	RNS	TR1	1		UG/L	U	V	.17	1	Yes	1000	W
68194	02/10/05	GW11713ST	TOTAL XYLENES	DUP	TR1	1		UG/L	U	V	.14	1	Yes	10000	W
68194	02/10/05	GW11712ST	TOTAL XYLENES	REAL	TR1	1		UG/L	U	V	.14	1	Yes	10000	W
68194	02/10/05	GW11714ST	TOTAL XYLENES	RNS	TR1	1		UG/L	U	V	.14	1	Yes	10000	W
68194	02/10/05	GW11713ST	trans-1,2-DICHLOROETHENE	DUP	TR1	1		UG/L	U	V	.17	1	Yes	70	W
68194	02/10/05	GW11712ST	trans-1,2-DICHLOROETHENE	REAL	TR1	1		UG/L	U	V	.17	1	Yes	70	W
68194	02/10/05	GW11714ST	trans-1,2-DICHLOROETHENE	RNS	TR1	1		UG/L	U	V	.17	1	Yes	70	W
68194	02/10/05	GW11713ST	trans-1,3-DICHLOROPROPENE	DUP	TR1	1		UG/L	U	V	.16	1	Yes	1	W
68194	02/10/05	GW11712ST	trans-1,3-DICHLOROPROPENE	REAL	TR1	1		UG/L	U	V	.16	1	Yes	1	W
68194	02/10/05	GW11714ST	trans-1,3-DICHLOROPROPENE	RNS	TR1	1		UG/L	U	V	.16	1	Yes	1	W
68194	02/10/05	GW11713ST	TRICHLOROETHENE	DUP	TR1	1		UG/L	U	V	.29	1	Yes	5	W
68194	02/10/05	GW11712ST	TRICHLOROETHENE	REAL	TR1	1		UG/L	U	V	.29	1	Yes	5	W
68194	02/10/05	GW11714ST	TRICHLOROETHENE	RNS	TR1	1		UG/L	U	V	.29	1	Yes	5	W
68194	02/10/05	GW11713ST	TRICHLOROFLUOROMETHANE	DUP	TR1	1		UG/L	U	V	.097	1	Yes		W
68194	02/10/05	GW11712ST	TRICHLOROFLUOROMETHANE	REAL	TR1	1		UG/L	U	V	.097	1	Yes		W
68194	02/10/05	GW11714ST	TRICHLOROFLUOROMETHANE	RNS	TR1	1		UG/L	U	V	.097	1	Yes		W
68194	02/10/05	GW11713ST	VINYL CHLORIDE	DUP	TR1	1		UG/L	U	V	.2	1	Yes	2	W
68194	02/10/05	GW11712ST	VINYL CHLORIDE	REAL	TR1	1		UG/L	U	V	.2	1	Yes	2	W
68194	02/10/05	GW11714ST	VINYL CHLORIDE	RNS	TR1	1		UG/L	U	V	.2	1	Yes	2	W
68394	02/14/05	GW11716ST	1,1,1,2-TETRACHLOROETHANE	REAL	TR1	1		UG/L	U	V	.13	1	Yes		W
68394	02/14/05	GW11716ST	1,1,1-TRICHLOROETHANE	REAL	TR1	1		UG/L	U	V	.11	1	Yes	200	W
68394	02/14/05	GW11716ST	1,1,2,2-TETRACHLOROETHANE	REAL	TR1	1		UG/L	U	UJ	.19	1	Yes	1	W
68394	02/14/05	GW11716ST	1,1,2-TRICHLORO-1,2,2-TRIFLUOROETHANE	REAL	TR1	1		UG/L	U	V	.24	1	Yes		W
68394	02/14/05	GW11716ST	1,1,2-TRICHLOROETHANE	REAL	TR1	1		UG/L	U	V	.31	1	Yes	5	W
68394	02/14/05	GW11716ST	1,1-DICHLOROETHANE	REAL	TR1	1		UG/L	U	V	.17	1	Yes	3650	W

80

Location	Sample Date	Sample Number	Analyte	QC Code	Result Type	Result	Error	Units	Result Qualifier	Validation	Detection Limit	Dilution	Filtered	Groundwater Tier II or PQL	Well Class Code
68394	02/14/05	GW11716ST	1,1-DICHLOROETHENE	REAL	TR1	1		UG/L	U	V	.26	1	Yes	7	W
68394	02/14/05	GW11716ST	1,1-DICHLOROPROPENE	REAL	TR1	1		UG/L	U	V	.16	1	Yes		W
68394	02/14/05	GW11716ST	1,2,3-TRICHLOROBENZENE	REAL	TR1	1		UG/L	U	V	.2	1	Yes		W
68394	02/14/05	GW11716ST	1,2,3-TRICHLOROPROPANE	REAL	TR1	1		UG/L	U	V	.75	1	Yes		W
68394	02/14/05	GW11716ST	1,2,4-TRICHLOROBENZENE	REAL	TR1	1		UG/L	U	V	.31	1	Yes	70	W
68394	02/14/05	GW11716ST	1,2-DIBROMOETHANE	REAL	TR1	1		UG/L	U	V	.23	1	Yes		W
68394	02/14/05	GW11716ST	1,2-DICHLOROBENZENE	REAL	TR1	1		UG/L	U	V	.15	1	Yes	600	W
68394	02/14/05	GW11716ST	1,2-DICHLOROETHANE	REAL	TR1	1		UG/L	U	V	.13	1	Yes	5	W
68394	02/14/05	GW11716ST	1,2-DICHLOROPROPANE	REAL	TR1	1		UG/L	U	V	.21	1	Yes	5	W
68394	02/14/05	GW11716ST	1,3-DICHLOROBENZENE	REAL	TR1	1		UG/L	U	V	.17	1	Yes	600	W
68394	02/14/05	GW11716ST	1,3-DICHLOROPROPANE	REAL	TR1	1		UG/L	U	V	.19	1	Yes		W
68394	02/14/05	GW11716ST	1,4-DICHLOROBENZENE	REAL	TR1	1		UG/L	U	V	.16	1	Yes	75	W
68394	02/14/05	GW11716ST	2,2-DICHLOROPROPANE	REAL	TR1	1		UG/L	U	V	.26	1	Yes		W
68394	02/14/05	GW11716ST	2-BUTANONE	REAL	TR1	10		UG/L	U	V	3.5	1	Yes	21900	W
68394	02/14/05	GW11716ST	2-CHLOROTOLUENE	REAL	TR1	1		UG/L	U	V	.15	1	Yes		W
68394	02/14/05	GW11716ST	2-HEXANONE	REAL	TR1	10		UG/L	U	V	2.1	1	Yes		W
68394	02/14/05	GW11716ST	4-ISOPROPYLTOLUENE	REAL	TR1	1		UG/L	U	UJ	.16	1	Yes		W
68394	02/14/05	GW11716ST	4-METHYL-2-PENTANONE	REAL	TR1	10		UG/L	U	V	4.2	1	Yes	2920	W
68394	02/14/05	GW11716ST	ACETONE	REAL	TR1	10		UG/L	U	V	6.3	1	Yes	3650	W
68394	02/14/05	GW11716ST	BENZENE	REAL	TR1	1		UG/L	U	V	.12	1	Yes	5	W
68394	02/14/05	GW11716ST	BENZENE, 1,2,4-TRIMETHYL	REAL	TR1	1		UG/L	U	UJ	.15	1	Yes		W
68394	02/14/05	GW11716ST	BENZENE, 1,3,5-TRIMETHYL-	REAL	TR1	1		UG/L	U	UJ	.13	1	Yes		W
68394	02/14/05	GW11716ST	BROMOBENZENE	REAL	TR1	1		UG/L	U	V	.12	1	Yes		W
68394	02/14/05	GW11716ST	BROMOCHLOROMETHANE	REAL	TR1	1		UG/L	U	V	.6	1	Yes		W
68394	02/14/05	GW11716ST	BROMODICHLOROMETHANE	REAL	TR1	1		UG/L	U	V	.13	1	Yes	100	W
68394	02/14/05	GW11716ST	BROMOFORM	REAL	TR1	1		UG/L	U	V	.21	1	Yes	100	W
68394	02/14/05	GW11716ST	BROMOMETHANE	REAL	TR1	1		UG/L	U	UJ	.59	1	Yes	51.1	W
68394	02/14/05	GW11716ST	CARBON DISULFIDE	REAL	TR1	1		UG/L	U	UJ	.55	1	Yes	3650	W
68394	02/14/05	GW11716ST	CARBON TETRACHLORIDE	REAL	TR1	1		UG/L	U	V	.19	1	Yes	5	W
68394	02/14/05	GW11716ST	CHLOROBENZENE	REAL	TR1	1		UG/L	U	V	.27	1	Yes	100	W
68394	02/14/05	GW11716ST	CHLOROETHANE	REAL	TR1	1		UG/L	U	UJ	.39	1	Yes	29.4	W
68394	02/14/05	GW11716ST	CHLOROFORM	REAL	TR1	1		UG/L	U	V	.17	1	Yes	100	W
68394	02/14/05	GW11716ST	CHLOROMETHANE	REAL	TR1	1		UG/L	U	V	.54	1	Yes	6.55	W
68394	02/14/05	GW11716ST	cis-1,2-DICHLOROETHENE	REAL	TR1	1		UG/L	U	V	.22	1	Yes	70	W
68394	02/14/05	GW11716ST	cis-1,3-DICHLOROPROPENE	REAL	TR1	1		UG/L	U	V	.15	1	Yes	1	W
68394	02/14/05	GW11716ST	DIBROMOCHLOROMETHANE	REAL	TR1	1		UG/L	U	V	.23	1	Yes	1.01	W
68394	02/14/05	GW11716ST	DIBROMOMETHANE	REAL	TR1	1		UG/L	U	V	.4	1	Yes		W
68394	02/14/05	GW11716ST	DICHLORODIFLUOROMETHANE	REAL	TR1	1		UG/L	U	V	.35	1	Yes		W
68394	02/14/05	GW11716ST	ETHYLBENZENE	REAL	TR1	1		UG/L	U	V	.13	1	Yes	700	W
68394	02/14/05	GW11716ST	HEXACHLOROBUTADIENE	REAL	TR1	1		UG/L	U	UJ	.29	1	Yes	10	W
68394	02/14/05	GW11716ST	ISOPROPYLBENZENE	REAL	TR1	1		UG/L	U	UJ	.093	1	Yes		W
68394	02/14/05	GW11716ST	METHYLENE CHLORIDE	REAL	TR1	1		UG/L	U	V	.28	1	Yes	5	W
68394	02/14/05	GW11716ST	NAPHTHALENE	REAL	TR1	1		UG/L	U	V	.19	1	Yes	1460	W
68394	02/14/05	GW11716ST	n-BUTYLBENZENE	REAL	TR1	1		UG/L	U	V	.18	1	Yes		W
68394	02/14/05	GW11716ST	n-PROPYLBENZENE	REAL	TR1	1		UG/L	U	V	.13	1	Yes		W
68394	02/14/05	GW11716ST	p-CHLOROTOLUENE	REAL	TR1	1		UG/L	U	V	.12	1	Yes		W
68394	02/14/05	GW11716ST	PETROLEUM HYDROCARBONS, TOTAL RECOVERABLE	REAL	TR1	1800		UG/L	U	V1	1800	1	Yes		W
68394	02/14/05	GW11716ST	sec-BUTYLBENZENE	REAL	TR1	1		UG/L	U	V	.13	1	Yes		W
68394	02/14/05	GW11716ST	STYRENE	REAL	TR1	1		UG/L	U	V	.12	1	Yes	100	W
68394	02/14/05	GW11716ST	tert-BUTYLBENZENE	REAL	TR1	1		UG/L	U	UJ	.11	1	Yes		W
68394	02/14/05	GW11716ST	TETRACHLOROETHENE	REAL	TR1	1		UG/L	U	V	.18	1	Yes	5	W
68394	02/14/05	GW11716ST	TOLUENE	REAL	TR1	1		UG/L	U	V	.17	1	Yes	1000	W
68394	02/14/05	GW11716ST	TOTAL XYLENES	REAL	TR1	1		UG/L	U	V	.14	1	Yes	10000	W
68394	02/14/05	GW11716ST	trans-1,2-DICHLOROETHENE	REAL	TR1	1		UG/L	U	V	.17	1	Yes	70	W
68394	02/14/05	GW11716ST	trans-1,3-DICHLOROPROPENE	REAL	TR1	1		UG/L	U	V	.16	1	Yes	1	W
68394	02/14/05	GW11716ST	TRICHLOROETHENE	REAL	TR1	1		UG/L	U	V	.29	1	Yes	5	W
68394	02/14/05	GW11716ST	TRICHLOROFLUOROMETHANE	REAL	TR1	1		UG/L	U	V	.097	1	Yes		W
68394	02/14/05	GW11716ST	VINYL CHLORIDE	REAL	TR1	1		UG/L	U	V	.2	1	Yes	2	W
68494	02/10/05	GW11717ST	1,1,1,2-TETRACHLOROETHANE	REAL	TR1	1		UG/L	U	V	.13	1	Yes		W
68494	02/10/05	GW11717ST	1,1,1-TRICHLOROETHANE	REAL	TR1	1		UG/L	U	V	.11	1	Yes	200	W
68494	02/10/05	GW11717ST	1,1,2,2-TETRACHLOROETHANE	REAL	TR1	1		UG/L	U	UJ	.19	1	Yes	1	W
68494	02/10/05	GW11717ST	1,1,2-TRICHLORO-1,2,2-TRIFLUOROETHANE	REAL	TR1	1		UG/L	U	V	.24	1	Yes		W
68494	02/10/05	GW11717ST	1,1,2-TRICHLOROETHANE	REAL	TR1	1		UG/L	U	V	.31	1	Yes	5	W
68494	02/10/05	GW11717ST	1,1-DICHLOROETHANE	REAL	TR1	1		UG/L	U	V	.17	1	Yes	3650	W
68494	02/10/05	GW11717ST	1,1-DICHLOROETHENE	REAL	TR1	1		UG/L	U	V	.26	1	Yes	7	W

Location	Sample Date	Sample Number	Analyte	QC Code	Result Type	Result	Error	Units	Result Qualifier	Validation	Detection Limit	Dilution	Filtered	Groundwater Tier II or PQL	Well Class Code
68494	02/10/05	GW11717ST	1,1-DICHLOROPROPENE	REAL	TR1	1		UG/L	U	V	.16	1	Yes		W
68494	02/10/05	GW11717ST	1,2,3-TRICHLOROBENZENE	REAL	TR1	1		UG/L	U	V	.2	1	Yes		W
68494	02/10/05	GW11717ST	1,2,3-TRICHLOROPROPANE	REAL	TR1	1		UG/L	U	V	.75	1	Yes		W
68494	02/10/05	GW11717ST	1,2,4-TRICHLOROBENZENE	REAL	TR1	1		UG/L	U	V	.31	1	Yes	70	W
68494	02/10/05	GW11717ST	1,2-DIBROMOETHANE	REAL	TR1	1		UG/L	U	V	.23	1	Yes		W
68494	02/10/05	GW11717ST	1,2-DICHLOROBENZENE	REAL	TR1	1		UG/L	U	V	.15	1	Yes	600	W
68494	02/10/05	GW11717ST	1,2-DICHLOROETHANE	REAL	TR1	1		UG/L	U	V	.13	1	Yes	5	W
68494	02/10/05	GW11717ST	1,2-DICHLOROPROPANE	REAL	TR1	1		UG/L	U	V	.21	1	Yes	5	W
68494	02/10/05	GW11717ST	1,3-DICHLOROBENZENE	REAL	TR1	1		UG/L	U	V	.17	1	Yes	600	W
68494	02/10/05	GW11717ST	1,3-DICHLOROPROPANE	REAL	TR1	1		UG/L	U	V	.19	1	Yes		W
68494	02/10/05	GW11717ST	1,4-DICHLOROBENZENE	REAL	TR1	1		UG/L	U	V	.16	1	Yes	75	W
68494	02/10/05	GW11717ST	2,2-DICHLOROPROPANE	REAL	TR1	1		UG/L	U	V	.26	1	Yes		W
68494	02/10/05	GW11717ST	2-BUTANONE	REAL	TR1	10		UG/L	U	V	3.5	1	Yes	21900	W
68494	02/10/05	GW11717ST	2-CHLOROTOLUENE	REAL	TR1	1		UG/L	U	V	.15	1	Yes		W
68494	02/10/05	GW11717ST	2-HEXANONE	REAL	TR1	10		UG/L	U	V	2.1	1	Yes		W
68494	02/10/05	GW11717ST	4-ISOPROPYLTOLUENE	REAL	TR1	1		UG/L	U	UJ	.16	1	Yes		W
68494	02/10/05	GW11717ST	4-METHYL-2-PENTANONE	REAL	TR1	10		UG/L	U	V	4.2	1	Yes	2920	W
68494	02/10/05	GW11717ST	ACETONE	REAL	TR1	10		UG/L	U	V	6.3	1	Yes	3650	W
68494	02/10/05	GW11717ST	BENZENE	REAL	TR1	1		UG/L	U	V	.12	1	Yes	5	W
68494	02/10/05	GW11717ST	BENZENE, 1,2,4-TRIMETHYL	REAL	TR1	1		UG/L	U	UJ	.15	1	Yes		W
68494	02/10/05	GW11717ST	BENZENE, 1,3,5-TRIMETHYL-	REAL	TR1	1		UG/L	U	UJ	.13	1	Yes		W
68494	02/10/05	GW11717ST	BROMOBENZENE	REAL	TR1	1		UG/L	U	V	.12	1	Yes		W
68494	02/10/05	GW11717ST	BROMOCHLOROMETHANE	REAL	TR1	1		UG/L	U	V	.6	1	Yes		W
68494	02/10/05	GW11717ST	BROMODICHLOROMETHANE	REAL	TR1	1		UG/L	U	V	.13	1	Yes	100	W
68494	02/10/05	GW11717ST	BROMOFORM	REAL	TR1	1		UG/L	U	V	.21	1	Yes	100	W
68494	02/10/05	GW11717ST	BROMOMETHANE	REAL	TR1	1		UG/L	U	UJ	.59	1	Yes	51.1	W
68494	02/10/05	GW11717ST	CARBON DISULFIDE	REAL	TR1	1		UG/L	U	UJ	.55	1	Yes	3650	W
68494	02/10/05	GW11717ST	CARBON TETRACHLORIDE	REAL	TR1	1		UG/L	U	V	.19	1	Yes	5	W
68494	02/10/05	GW11717ST	CHLOROBENZENE	REAL	TR1	1		UG/L	U	V	.27	1	Yes	100	W
68494	02/10/05	GW11717ST	CHLOROETHANE	REAL	TR1	1		UG/L	U	UJ	.39	1	Yes	29.4	W
68494	02/10/05	GW11717ST	CHLOROFORM	REAL	TR1	1		UG/L	U	V	.17	1	Yes	100	W
68494	02/10/05	GW11717ST	CHLOROMETHANE	REAL	TR1	1		UG/L	U	V	.54	1	Yes	6.55	W
68494	02/10/05	GW11717ST	cis-1,2-DICHLOROETHENE	REAL	TR1	1		UG/L	U	V	.22	1	Yes	70	W
68494	02/10/05	GW11717ST	cis-1,3-DICHLOROPROPENE	REAL	TR1	1		UG/L	U	V	.15	1	Yes	1	W
68494	02/10/05	GW11717ST	DIBROMOCHLOROMETHANE	REAL	TR1	1		UG/L	U	V	.23	1	Yes	1.01	W
68494	02/10/05	GW11717ST	DIBROMOMETHANE	REAL	TR1	1		UG/L	U	V	.4	1	Yes		W
68494	02/10/05	GW11717ST	DICHLORODIFLUOROMETHANE	REAL	TR1	1		UG/L	U	V	.35	1	Yes		W
68494	02/10/05	GW11717ST	ETHYLBENZENE	REAL	TR1	1		UG/L	U	V	.13	1	Yes	700	W
68494	02/10/05	GW11717ST	HEXACHLOROBUTADIENE	REAL	TR1	1		UG/L	U	UJ	.29	1	Yes	10	W
68494	02/10/05	GW11717ST	ISOPROPYLBENZENE	REAL	TR1	1		UG/L	U	UJ	.093	1	Yes		W
68494	02/10/05	GW11717ST	METHYLENE CHLORIDE	REAL	TR1	1		UG/L	U	V	.28	1	Yes	5	W
68494	02/10/05	GW11717ST	NAPHTHALENE	REAL	TR1	1		UG/L	U	V	.19	1	Yes	1460	W
68494	02/10/05	GW11717ST	n-BUTYLBENZENE	REAL	TR1	1		UG/L	U	V	.18	1	Yes		W
68494	02/10/05	GW11717ST	n-PROPYLBENZENE	REAL	TR1	1		UG/L	U	V	.13	1	Yes		W
68494	02/10/05	GW11717ST	p-CHLOROTOLUENE	REAL	TR1	1		UG/L	U	V	.12	1	Yes		W
68494	02/10/05	GW11717ST	PETROLEUM HYDROCARBONS, TOTAL RECOVERABLE	REAL	TR1	2080		UG/L	U	V1	2080	1	Yes		W
68494	02/10/05	GW11717ST	sec-BUTYLBENZENE	REAL	TR1	1		UG/L	U	V	.13	1	Yes		W
68494	02/10/05	GW11717ST	STYRENE	REAL	TR1	1		UG/L	U	V	.12	1	Yes	100	W
68494	02/10/05	GW11717ST	tert-BUTYLBENZENE	REAL	TR1	1		UG/L	U	UJ	.11	1	Yes		W
68494	02/10/05	GW11717ST	TETRACHLOROETHENE	REAL	TR1	1		UG/L	U	V	.18	1	Yes	5	W
68494	02/10/05	GW11717ST	TOLUENE	REAL	TR1	1		UG/L	U	V	.17	1	Yes	1000	W
68494	02/10/05	GW11717ST	TOTAL XYLENES	REAL	TR1	1		UG/L	U	V	.14	1	Yes	10000	W
68494	02/10/05	GW11717ST	trans-1,2-DICHLOROETHENE	REAL	TR1	1		UG/L	U	V	.17	1	Yes	70	W
68494	02/10/05	GW11717ST	trans-1,3-DICHLOROPROPENE	REAL	TR1	1		UG/L	U	V	.16	1	Yes	1	W
68494	02/10/05	GW11717ST	TRICHLOROETHENE	REAL	TR1	1		UG/L	U	V	.29	1	Yes	5	W
68494	02/10/05	GW11717ST	TRICHLOROFLUOROMETHANE	REAL	TR1	1		UG/L	U	V	.097	1	Yes		W
68494	02/10/05	GW11717ST	VINYL CHLORIDE	REAL	TR1	1		UG/L	U	V	.2	1	Yes	2	W
70099	03/22/05	GW11741ST	NITRATE/NITRITE	REAL	TR1	175		UG/L	B	V1	30	10	Yes	10000	D
70099	03/22/05	GW11741ST	URANIUM, TOTAL	REAL	TR1	131.57184	13.4	PCI/L		V1	0.51806412		No		D
70099	03/22/05	GW11741ST	URANIUM-233,-234	REAL	TR1	112	11.6	PCI/L		V1	.398		No	1.06	D
70099	03/22/05	GW11741ST	URANIUM-235	REAL	TR1	4.92	1.01	PCI/L		V1	.262		No	1.01	D
70099	03/22/05	GW11741ST	URANIUM-238	REAL	TR1	80	8.54	PCI/L		V1	.318		No	0.768	D
70193	03/21/05	GW11688ST	1,1,1,2-TETRACHLOROETHANE	DUP	TR1	1		UG/L	U		.13	1	Yes		R
70193	03/21/05	GW11672ST	1,1,1,2-TETRACHLOROETHANE	REAL	TR1	1		UG/L	U		.13	1	Yes		R
70193	03/21/05	GW11689ST	1,1,1,2-TETRACHLOROETHANE	RNS	TR1	1		UG/L	U		.13	1	Yes		R
70193	03/21/05	GW11688ST	1,1,1-TRICHLOROETHANE	DUP	TR1	1		UG/L	U		.11	1	Yes	200	R

81

Location	Sample Date	Sample Number	Analyte	QC Code	Result Type	Result	Error	Units	Result Qualifier	Validation	Detection Limit	Dilution	Filtered	Groundwater Tier II or PQL	Well Class Code
70193	03/21/05	GW11672ST	1,1,1-TRICHLOROETHANE	REAL	TR1	1		UG/L	U		.11	1	Yes	200	R
70193	03/21/05	GW11689ST	1,1,1-TRICHLOROETHANE	RNS	TR1	1		UG/L	U		.11	1	Yes	200	R
70193	03/21/05	GW11688ST	1,1,2,2-TETRACHLOROETHANE	DUP	TR1	1		UG/L	U		.19	1	Yes	1	R
70193	03/21/05	GW11672ST	1,1,2,2-TETRACHLOROETHANE	REAL	TR1	1		UG/L	U		.19	1	Yes	1	R
70193	03/21/05	GW11689ST	1,1,2,2-TETRACHLOROETHANE	RNS	TR1	1		UG/L	U		.19	1	Yes	1	R
70193	03/21/05	GW11688ST	1,1,2-TRICHLORO-1,2,2-TRIFLUOROETHANE	DUP	TR1	1		UG/L	U		.24	1	Yes		R
70193	03/21/05	GW11672ST	1,1,2-TRICHLORO-1,2,2-TRIFLUOROETHANE	REAL	TR1	1		UG/L	U		.24	1	Yes		R
70193	03/21/05	GW11689ST	1,1,2-TRICHLORO-1,2,2-TRIFLUOROETHANE	RNS	TR1	1		UG/L	U		.24	1	Yes		R
70193	03/21/05	GW11688ST	1,1,2-TRICHLOROETHANE	DUP	TR1	1		UG/L	U		.31	1	Yes	5	R
70193	03/21/05	GW11672ST	1,1,2-TRICHLOROETHANE	REAL	TR1	1		UG/L	U		.31	1	Yes	5	R
70193	03/21/05	GW11689ST	1,1,2-TRICHLOROETHANE	RNS	TR1	1		UG/L	U		.31	1	Yes	5	R
70193	03/21/05	GW11688ST	1,1-DICHLOROETHANE	DUP	TR1	1		UG/L	U		.17	1	Yes	3650	R
70193	03/21/05	GW11672ST	1,1-DICHLOROETHANE	REAL	TR1	1		UG/L	U		.17	1	Yes	3650	R
70193	03/21/05	GW11689ST	1,1-DICHLOROETHANE	RNS	TR1	1		UG/L	U		.17	1	Yes	3650	R
70193	03/21/05	GW11688ST	1,1-DICHLOROETHENE	DUP	TR1	1		UG/L	U		.26	1	Yes	7	R
70193	03/21/05	GW11672ST	1,1-DICHLOROETHENE	REAL	TR1	1		UG/L	U		.26	1	Yes	7	R
70193	03/21/05	GW11689ST	1,1-DICHLOROETHENE	RNS	TR1	1		UG/L	U		.26	1	Yes	7	R
70193	03/21/05	GW11688ST	1,1-DICHLOROPROPENE	DUP	TR1	1		UG/L	U		.16	1	Yes		R
70193	03/21/05	GW11672ST	1,1-DICHLOROPROPENE	REAL	TR1	1		UG/L	U		.16	1	Yes		R
70193	03/21/05	GW11689ST	1,1-DICHLOROPROPENE	RNS	TR1	1		UG/L	U		.16	1	Yes		R
70193	03/21/05	GW11688ST	1,2,3-TRICHLOROBENZENE	DUP	TR1	1		UG/L	U		.2	1	Yes		R
70193	03/21/05	GW11672ST	1,2,3-TRICHLOROBENZENE	REAL	TR1	1		UG/L	U		.2	1	Yes		R
70193	03/21/05	GW11689ST	1,2,3-TRICHLOROBENZENE	RNS	TR1	1		UG/L	U		.2	1	Yes		R
70193	03/21/05	GW11688ST	1,2,3-TRICHLOROPROPANE	DUP	TR1	1		UG/L	U		.75	1	Yes		R
70193	03/21/05	GW11672ST	1,2,3-TRICHLOROPROPANE	REAL	TR1	1		UG/L	U		.75	1	Yes		R
70193	03/21/05	GW11689ST	1,2,3-TRICHLOROPROPANE	RNS	TR1	1		UG/L	U		.75	1	Yes		R
70193	03/21/05	GW11688ST	1,2,4-TRICHLOROBENZENE	DUP	TR1	1		UG/L	U		.31	1	Yes	70	R
70193	03/21/05	GW11672ST	1,2,4-TRICHLOROBENZENE	REAL	TR1	1		UG/L	U		.31	1	Yes	70	R
70193	03/21/05	GW11689ST	1,2,4-TRICHLOROBENZENE	RNS	TR1	1		UG/L	U		.31	1	Yes	70	R
70193	03/21/05	GW11688ST	1,2-DIBROMOETHANE	DUP	TR1	1		UG/L	U		.23	1	Yes		R
70193	03/21/05	GW11672ST	1,2-DIBROMOETHANE	REAL	TR1	1		UG/L	U		.23	1	Yes		R
70193	03/21/05	GW11689ST	1,2-DIBROMOETHANE	RNS	TR1	1		UG/L	U		.23	1	Yes		R
70193	03/21/05	GW11688ST	1,2-DICHLOROBENZENE	DUP	TR1	1		UG/L	U		.15	1	Yes	600	R
70193	03/21/05	GW11672ST	1,2-DICHLOROBENZENE	REAL	TR1	1		UG/L	U		.15	1	Yes	600	R
70193	03/21/05	GW11689ST	1,2-DICHLOROBENZENE	RNS	TR1	1		UG/L	U		.15	1	Yes	600	R
70193	03/21/05	GW11688ST	1,2-DICHLOROETHANE	DUP	TR1	1		UG/L	U		.13	1	Yes	5	R
70193	03/21/05	GW11672ST	1,2-DICHLOROETHANE	REAL	TR1	1		UG/L	U		.13	1	Yes	5	R
70193	03/21/05	GW11689ST	1,2-DICHLOROETHANE	RNS	TR1	1		UG/L	U		.13	1	Yes	5	R
70193	03/21/05	GW11688ST	1,2-DICHLOROPROPANE	DUP	TR1	1		UG/L	U		.21	1	Yes	5	R
70193	03/21/05	GW11672ST	1,2-DICHLOROPROPANE	REAL	TR1	1		UG/L	U		.21	1	Yes	5	R
70193	03/21/05	GW11689ST	1,2-DICHLOROPROPANE	RNS	TR1	1		UG/L	U		.21	1	Yes	5	R
70193	03/21/05	GW11688ST	1,3-DICHLOROBENZENE	DUP	TR1	1		UG/L	U		.17	1	Yes	600	R
70193	03/21/05	GW11672ST	1,3-DICHLOROBENZENE	REAL	TR1	1		UG/L	U		.17	1	Yes	600	R
70193	03/21/05	GW11689ST	1,3-DICHLOROBENZENE	RNS	TR1	1		UG/L	U		.17	1	Yes	600	R
70193	03/21/05	GW11688ST	1,3-DICHLOROPROPANE	DUP	TR1	1		UG/L	U		.19	1	Yes		R
70193	03/21/05	GW11672ST	1,3-DICHLOROPROPANE	REAL	TR1	1		UG/L	U		.19	1	Yes		R
70193	03/21/05	GW11689ST	1,3-DICHLOROPROPANE	RNS	TR1	1		UG/L	U		.19	1	Yes		R
70193	03/21/05	GW11688ST	1,4-DICHLOROBENZENE	DUP	TR1	1		UG/L	U		.16	1	Yes	75	R
70193	03/21/05	GW11672ST	1,4-DICHLOROBENZENE	REAL	TR1	1		UG/L	U		.16	1	Yes	75	R
70193	03/21/05	GW11689ST	1,4-DICHLOROBENZENE	RNS	TR1	1		UG/L	U		.16	1	Yes	75	R
70193	03/21/05	GW11688ST	2,2-DICHLOROPROPANE	DUP	TR1	1		UG/L	U		.26	1	Yes		R
70193	03/21/05	GW11672ST	2,2-DICHLOROPROPANE	REAL	TR1	1		UG/L	U		.26	1	Yes		R
70193	03/21/05	GW11689ST	2,2-DICHLOROPROPANE	RNS	TR1	1		UG/L	U		.26	1	Yes		R
70193	03/21/05	GW11688ST	2-BUTANONE	DUP	TR1	10		UG/L	U		3.5	1	Yes	21900	R
70193	03/21/05	GW11672ST	2-BUTANONE	REAL	TR1	10		UG/L	U		3.5	1	Yes	21900	R
70193	03/21/05	GW11689ST	2-BUTANONE	RNS	TR1	10		UG/L	U		3.5	1	Yes	21900	R
70193	03/21/05	GW11688ST	2-CHLOROTOLUENE	DUP	TR1	1		UG/L	U		.15	1	Yes		R
70193	03/21/05	GW11672ST	2-CHLOROTOLUENE	REAL	TR1	1		UG/L	U		.15	1	Yes		R
70193	03/21/05	GW11689ST	2-CHLOROTOLUENE	RNS	TR1	1		UG/L	U		.15	1	Yes		R
70193	03/21/05	GW11688ST	2-HEXANONE	DUP	TR1	10		UG/L	U		2.1	1	Yes		R
70193	03/21/05	GW11672ST	2-HEXANONE	REAL	TR1	10		UG/L	U		2.1	1	Yes		R
70193	03/21/05	GW11689ST	2-HEXANONE	RNS	TR1	10		UG/L	U		2.1	1	Yes		R
70193	03/21/05	GW11688ST	4-ISOPROPYLTOLUENE	DUP	TR1	1		UG/L	U		.16	1	Yes		R
70193	03/21/05	GW11672ST	4-ISOPROPYLTOLUENE	REAL	TR1	1		UG/L	U		.16	1	Yes		R

Location	Sample Date	Sample Number	Analyte	QC Code	Result Type	Result	Error	Units	Result Qualifier	Validation	Detection Limit	Dilution	Filtered	Groundwater Tier II or PQL	Well Class Code
70193	03/21/05	GW11689ST	4-ISOPROPYLTOLUENE	RNS	TR1	1		UG/L	U		.16	1	Yes		R
70193	03/21/05	GW11688ST	4-METHYL-2-PENTANONE	DUP	TR1	10		UG/L	U		4.2	1	Yes	2920	R
70193	03/21/05	GW11672ST	4-METHYL-2-PENTANONE	REAL	TR1	10		UG/L	U		4.2	1	Yes	2920	R
70193	03/21/05	GW11689ST	4-METHYL-2-PENTANONE	RNS	TR1	10		UG/L	U		4.2	1	Yes	2920	R
70193	03/21/05	GW11688ST	ACETONE	DUP	TR1	10		UG/L	U		6.3	1	Yes	3650	R
70193	03/21/05	GW11672ST	ACETONE	REAL	TR1	10		UG/L	U		6.3	1	Yes	3650	R
70193	03/21/05	GW11689ST	ACETONE	RNS	TR1	10		UG/L	U		6.3	1	Yes	3650	R
70193	03/21/05	GW11688ST	ALUMINUM	DUP	TR1	12.9		UG/L	B	V1	1.09	1	No	36500	R
70193	03/21/05	GW11672ST	ALUMINUM	REAL	TR1	12.6		UG/L	B	V1	1.09	1	No	36500	R
70193	03/21/05	GW11689ST	ALUMINUM	RNS	TR1	1.1		UG/L	U	V1	1.09	1	No	36500	R
70193	03/21/05	GW11688ST	ANTIMONY	DUP	TR1	0.62		UG/L	U	V1	.615	1	No	10	R
70193	03/21/05	GW11672ST	ANTIMONY	REAL	TR1	0.62		UG/L	U	V1	.615	1	No	10	R
70193	03/21/05	GW11689ST	ANTIMONY	RNS	TR1	0.62		UG/L	U	V1	.615	1	No	10	R
70193	03/21/05	GW11688ST	ARSENIC	DUP	TR1	0.21		UG/L	U	V1	.206	1	No	50	R
70193	03/21/05	GW11672ST	ARSENIC	REAL	TR1	0.21		UG/L	U	V1	.206	1	No	50	R
70193	03/21/05	GW11689ST	ARSENIC	RNS	TR1	0.21		UG/L	U	V1	.206	1	No	50	R
70193	03/21/05	GW11688ST	BARIUM	DUP	TR1	93.9		UG/L	B	V1	1.43	1	No	2000	R
70193	03/21/05	GW11672ST	BARIUM	REAL	TR1	93.3		UG/L	B	V1	1.43	1	No	2000	R
70193	03/21/05	GW11689ST	BARIUM	RNS	TR1	1.4		UG/L	U	V1	1.43	1	No	2000	R
70193	03/21/05	GW11688ST	BENZENE	DUP	TR1	1		UG/L	U		.12	1	Yes	5	R
70193	03/21/05	GW11672ST	BENZENE	REAL	TR1	1		UG/L	U		.12	1	Yes	5	R
70193	03/21/05	GW11689ST	BENZENE	RNS	TR1	1		UG/L	U		.12	1	Yes	5	R
70193	03/21/05	GW11688ST	BENZENE, 1,2,4-TRIMETHYL	DUP	TR1	1		UG/L	U		.15	1	Yes		R
70193	03/21/05	GW11672ST	BENZENE, 1,2,4-TRIMETHYL	REAL	TR1	1		UG/L	U		.15	1	Yes		R
70193	03/21/05	GW11689ST	BENZENE, 1,2,4-TRIMETHYL	RNS	TR1	1		UG/L	U		.15	1	Yes		R
70193	03/21/05	GW11688ST	BENZENE, 1,3,5-TRIMETHYL-	DUP	TR1	1		UG/L	U		.13	1	Yes		R
70193	03/21/05	GW11672ST	BENZENE, 1,3,5-TRIMETHYL-	REAL	TR1	1		UG/L	U		.13	1	Yes		R
70193	03/21/05	GW11689ST	BENZENE, 1,3,5-TRIMETHYL-	RNS	TR1	1		UG/L	U		.13	1	Yes		R
70193	03/21/05	GW11688ST	BERYLLIUM	DUP	TR1	0.067		UG/L	U	V1	.0672	1	No	5	R
70193	03/21/05	GW11672ST	BERYLLIUM	REAL	TR1	0.067		UG/L	U	V1	.0672	1	No	5	R
70193	03/21/05	GW11689ST	BERYLLIUM	RNS	TR1	0.067		UG/L	U	V1	.0672	1	No	5	R
70193	03/21/05	GW11688ST	BROMOBENZENE	DUP	TR1	1		UG/L	U		.12	1	Yes		R
70193	03/21/05	GW11672ST	BROMOBENZENE	REAL	TR1	1		UG/L	U		.12	1	Yes		R
70193	03/21/05	GW11689ST	BROMOBENZENE	RNS	TR1	1		UG/L	U		.12	1	Yes		R
70193	03/21/05	GW11688ST	BROMOCHLOROMETHANE	DUP	TR1	1		UG/L	U		.6	1	Yes		R
70193	03/21/05	GW11672ST	BROMOCHLOROMETHANE	REAL	TR1	1		UG/L	U		.6	1	Yes		R
70193	03/21/05	GW11689ST	BROMOCHLOROMETHANE	RNS	TR1	1		UG/L	U		.6	1	Yes		R
70193	03/21/05	GW11688ST	BROMODICHLOROMETHANE	DUP	TR1	1		UG/L	U		.13	1	Yes	100	R
70193	03/21/05	GW11672ST	BROMODICHLOROMETHANE	REAL	TR1	1		UG/L	U		.13	1	Yes	100	R
70193	03/21/05	GW11689ST	BROMODICHLOROMETHANE	RNS	TR1	1		UG/L	U		.13	1	Yes	100	R
70193	03/21/05	GW11688ST	BROMOFORM	DUP	TR1	1		UG/L	U		.21	1	Yes	100	R
70193	03/21/05	GW11672ST	BROMOFORM	REAL	TR1	1		UG/L	U		.21	1	Yes	100	R
70193	03/21/05	GW11689ST	BROMOFORM	RNS	TR1	1		UG/L	U		.21	1	Yes	100	R
70193	03/21/05	GW11688ST	BROMOMETHANE	DUP	TR1	1		UG/L	U		.59	1	Yes	51.1	R
70193	03/21/05	GW11672ST	BROMOMETHANE	REAL	TR1	1		UG/L	U		.59	1	Yes	51.1	R
70193	03/21/05	GW11689ST	BROMOMETHANE	RNS	TR1	1		UG/L	U		.59	1	Yes	51.1	R
70193	03/21/05	GW11688ST	CADMIUM	DUP	TR1	0.066		UG/L	U	V1	.0655	1	No	5	R
70193	03/21/05	GW11672ST	CADMIUM	REAL	TR1	0.066		UG/L	U	V1	.0655	1	No	5	R
70193	03/21/05	GW11689ST	CADMIUM	RNS	TR1	0.066		UG/L	U	V1	.0655	1	No	5	R
70193	03/21/05	GW11688ST	CALCIUM	DUP	DL1	23600		UG/L	B	V1	53.8	10	No		R
70193	03/21/05	GW11672ST	CALCIUM	REAL	DL1	23700		UG/L	B	V1	53.8	10	No		R
70193	03/21/05	GW11689ST	CALCIUM	RNS	TR1	54		UG/L	U	V1	53.8	1	No		R
70193	03/21/05	GW11688ST	CARBON DISULFIDE	DUP	TR1	1		UG/L	U		.55	1	Yes	3650	R
70193	03/21/05	GW11672ST	CARBON DISULFIDE	REAL	TR1	1		UG/L	U		.55	1	Yes	3650	R
70193	03/21/05	GW11689ST	CARBON DISULFIDE	RNS	TR1	1		UG/L	U		.55	1	Yes	3650	R
70193	03/21/05	GW11688ST	CARBON TETRACHLORIDE	DUP	TR1	1		UG/L	U		.19	1	Yes	5	R
70193	03/21/05	GW11672ST	CARBON TETRACHLORIDE	REAL	TR1	1		UG/L	U		.19	1	Yes	5	R
70193	03/21/05	GW11689ST	CARBON TETRACHLORIDE	RNS	TR1	1		UG/L	U		.19	1	Yes	5	R
70193	03/21/05	GW11688ST	CHLOROBENZENE	DUP	TR1	1		UG/L	U		.27	1	Yes	100	R
70193	03/21/05	GW11672ST	CHLOROBENZENE	REAL	TR1	1		UG/L	U		.27	1	Yes	100	R
70193	03/21/05	GW11689ST	CHLOROBENZENE	RNS	TR1	1		UG/L	U		.27	1	Yes	100	R
70193	03/21/05	GW11688ST	CHLOROETHANE	DUP	TR1	1		UG/L	U		.39	1	Yes	29.4	R
70193	03/21/05	GW11672ST	CHLOROETHANE	REAL	TR1	1		UG/L	U		.39	1	Yes	29.4	R
70193	03/21/05	GW11689ST	CHLOROETHANE	RNS	TR1	1		UG/L	U		.39	1	Yes	29.4	R
70193	03/21/05	GW11688ST	CHLOROFORM	DUP	TR1	1		UG/L	U		.17	1	Yes	100	R
70193	03/21/05	GW11672ST	CHLOROFORM	REAL	TR1	1		UG/L	U		.17	1	Yes	100	R
70193	03/21/05	GW11689ST	CHLOROFORM	RNS	TR1	1		UG/L	U		.17	1	Yes	100	R

82

Location	Sample Date	Sample Number	Analyte	QC Code	Result Type	Result	Error	Units	Result Qualifier	Validation	Detection Limit	Dilution	Filtered	Groundwater Tier II or PQL	Well Class Code
70193	03/21/05	GW11688ST	CHLOROMETHANE	DUP	TR1	1		UG/L	U		.54	1	Yes	6.55	R
70193	03/21/05	GW11672ST	CHLOROMETHANE	REAL	TR1	1		UG/L	U		.54	1	Yes	6.55	R
70193	03/21/05	GW11689ST	CHLOROMETHANE	RNS	TR1	1		UG/L	U		.54	1	Yes	6.55	R
70193	03/21/05	GW11688ST	CHROMIUM	DUP	TR1	0.1		UG/L	U	V1	.1	1	No	100	R
70193	03/21/05	GW11672ST	CHROMIUM	REAL	TR1	0.1		UG/L	U	V1	.1	1	No	100	R
70193	03/21/05	GW11689ST	CHROMIUM	RNS	TR1	0.1		UG/L	U	V1	.1	1	No	100	R
70193	03/21/05	GW11688ST	cis-1,2-DICHLOROETHENE	DUP	TR1	1		UG/L	U		.22	1	Yes	70	R
70193	03/21/05	GW11672ST	cis-1,2-DICHLOROETHENE	REAL	TR1	1		UG/L	U		.22	1	Yes	70	R
70193	03/21/05	GW11689ST	cis-1,2-DICHLOROETHENE	RNS	TR1	1		UG/L	U		.22	1	Yes	70	R
70193	03/21/05	GW11688ST	cis-1,3-DICHLOROPROPENE	DUP	TR1	1		UG/L	U		.15	1	Yes	1	R
70193	03/21/05	GW11672ST	cis-1,3-DICHLOROPROPENE	REAL	TR1	1		UG/L	U		.15	1	Yes	1	R
70193	03/21/05	GW11689ST	cis-1,3-DICHLOROPROPENE	RNS	TR1	1		UG/L	U		.15	1	Yes	1	R
70193	03/21/05	GW11688ST	COBALT	DUP	TR1	0.5		UG/L	U	V1	.504	1	No	2190	R
70193	03/21/05	GW11672ST	COBALT	REAL	TR1	0.5		UG/L	U	V1	.504	1	No	2190	R
70193	03/21/05	GW11689ST	COBALT	RNS	TR1	0.5		UG/L	U	V1	.504	1	No	2190	R
70193	03/21/05	GW11688ST	COPPER	DUP	TR1	0.64		UG/L	U	V1	.643	1	No	1300	R
70193	03/21/05	GW11672ST	COPPER	REAL	TR1	0.64		UG/L	U	V1	.643	1	No	1300	R
70193	03/21/05	GW11689ST	COPPER	RNS	TR1	0.64		UG/L	U	V1	.643	1	No	1300	R
70193	03/21/05	GW11688ST	DIBROMOCHLOROMETHANE	DUP	TR1	1		UG/L	U		.23	1	Yes	1.01	R
70193	03/21/05	GW11672ST	DIBROMOCHLOROMETHANE	REAL	TR1	1		UG/L	U		.23	1	Yes	1.01	R
70193	03/21/05	GW11689ST	DIBROMOCHLOROMETHANE	RNS	TR1	1		UG/L	U		.23	1	Yes	1.01	R
70193	03/21/05	GW11688ST	DIBROMOMETHANE	DUP	TR1	1		UG/L	U		.4	1	Yes		R
70193	03/21/05	GW11672ST	DIBROMOMETHANE	REAL	TR1	1		UG/L	U		.4	1	Yes		R
70193	03/21/05	GW11689ST	DIBROMOMETHANE	RNS	TR1	1		UG/L	U		.4	1	Yes		R
70193	03/21/05	GW11688ST	DICHLORODIFLUOROMETHANE	DUP	TR1	1		UG/L	U		.35	1	Yes		R
70193	03/21/05	GW11672ST	DICHLORODIFLUOROMETHANE	REAL	TR1	1		UG/L	U		.35	1	Yes		R
70193	03/21/05	GW11689ST	DICHLORODIFLUOROMETHANE	RNS	TR1	1		UG/L	U		.35	1	Yes		R
70193	03/21/05	GW11688ST	ETHYLBENZENE	DUP	TR1	1		UG/L	U		.13	1	Yes	700	R
70193	03/21/05	GW11672ST	ETHYLBENZENE	REAL	TR1	1		UG/L	U		.13	1	Yes	700	R
70193	03/21/05	GW11689ST	ETHYLBENZENE	RNS	TR1	1		UG/L	U		.13	1	Yes	700	R
70193	03/21/05	GW11688ST	FLUORIDE	DUP	TR1	207		UG/L	B	V1	30	1	Yes	4000	R
70193	03/21/05	GW11672ST	FLUORIDE	REAL	TR1	216		UG/L	B	V1	30	1	Yes	4000	R
70193	03/21/05	GW11689ST	FLUORIDE	RNS	TR1	30		UG/L	U	V1	30	1	Yes	4000	R
70193	03/21/05	GW11688ST	HEXACHLOROBUTADIENE	DUP	TR1	1		UG/L	U		.29	1	Yes	10	R
70193	03/21/05	GW11672ST	HEXACHLOROBUTADIENE	REAL	TR1	1		UG/L	U		.29	1	Yes	10	R
70193	03/21/05	GW11689ST	HEXACHLOROBUTADIENE	RNS	TR1	1		UG/L	U		.29	1	Yes	10	R
70193	03/21/05	GW11688ST	IRON	DUP	TR1	7.2		UG/L	U	V1	7.15	1	No		R
70193	03/21/05	GW11672ST	IRON	REAL	TR1	7.2		UG/L	U	V1	7.15	1	No		R
70193	03/21/05	GW11689ST	IRON	RNS	TR1	7.2		UG/L	U	V1	7.15	1	No		R
70193	03/21/05	GW11688ST	ISOPROPYLBENZENE	DUP	TR1	1		UG/L	U		.093	1	Yes		R
70193	03/21/05	GW11672ST	ISOPROPYLBENZENE	REAL	TR1	1		UG/L	U		.093	1	Yes		R
70193	03/21/05	GW11689ST	ISOPROPYLBENZENE	RNS	TR1	1		UG/L	U		.093	1	Yes		R
70193	03/21/05	GW11688ST	LEAD	DUP	TR1	0.22		UG/L	U	V1	.222	1	No	15	R
70193	03/21/05	GW11672ST	LEAD	REAL	TR1	0.22		UG/L	U	V1	.222	1	No	15	R
70193	03/21/05	GW11689ST	LEAD	RNS	TR1	0.22		UG/L	U	V1	.222	1	No	15	R
70193	03/21/05	GW11688ST	LITHIUM	DUP	TR1	8.7		UG/L	B	V1	1.25	1	No	730	R
70193	03/21/05	GW11672ST	LITHIUM	REAL	TR1	8.9		UG/L	B	V1	1.25	1	No	730	R
70193	03/21/05	GW11689ST	LITHIUM	RNS	TR1	1.2		UG/L	U	V1	1.25	1	No	730	R
70193	03/21/05	GW11688ST	MAGNESIUM	DUP	TR1	5310		UG/L		V1	17.4	1	No		R
70193	03/21/05	GW11672ST	MAGNESIUM	REAL	TR1	5210		UG/L		V1	17.4	1	No		R
70193	03/21/05	GW11689ST	MAGNESIUM	RNS	TR1	17		UG/L	U	V1	17.4	1	No		R
70193	03/21/05	GW11688ST	MANGANESE	DUP	TR1	0.33		UG/L	U	V1	.333	1	No	1720	R
70193	03/21/05	GW11672ST	MANGANESE	REAL	TR1	1		UG/L	B	V1	.333	1	No	1720	R
70193	03/21/05	GW11689ST	MANGANESE	RNS	TR1	0.33		UG/L	U	V1	.333	1	No	1720	R
70193	03/21/05	GW11688ST	MERCURY	DUP	TR1	0.045		UG/L	B	V1	.043	1	No	2	R
70193	03/21/05	GW11672ST	MERCURY	REAL	TR1	0.043		UG/L	U	V1	.043	1	No	2	R
70193	03/21/05	GW11689ST	MERCURY	RNS	TR1	0.043		UG/L	U	V1	.043	1	No	2	R
70193	03/21/05	GW11688ST	METHYLENE CHLORIDE	DUP	TR1	1		UG/L	U		.28	1	Yes	5	R
70193	03/21/05	GW11672ST	METHYLENE CHLORIDE	REAL	TR1	1		UG/L	U		.28	1	Yes	5	R
70193	03/21/05	GW11689ST	METHYLENE CHLORIDE	RNS	TR1	1		UG/L	U		.28	1	Yes	5	R
70193	03/21/05	GW11688ST	MOLYBDENUM	DUP	TR1	1.6		UG/L	U	V1	1.58	1	No	183	R
70193	03/21/05	GW11672ST	MOLYBDENUM	REAL	TR1	1.6		UG/L	U	V1	1.58	1	No	183	R
70193	03/21/05	GW11689ST	MOLYBDENUM	RNS	TR1	1.6		UG/L	U	V1	1.58	1	No	183	R
70193	03/21/05	GW11688ST	NAPHTHALENE	DUP	TR1	1		UG/L	U		.19	1	Yes	1460	R
70193	03/21/05	GW11672ST	NAPHTHALENE	REAL	TR1	1		UG/L	U		.19	1	Yes	1460	R
70193	03/21/05	GW11689ST	NAPHTHALENE	RNS	TR1	1		UG/L	U		.19	1	Yes	1460	R
70193	03/21/05	GW11688ST	n-BUTYLBENZENE	DUP	TR1	1		UG/L	U		.18	1	Yes		R

Location	Sample Date	Sample Number	Analyte	QC Code	Result Type	Result	Error	Units	Result Qualifier	Validation	Detection Limit	Dilution	Filtered	Groundwater Tier II or PQL	Well Class Code
70193	03/21/05	GW11672ST	n-BUTYLBENZENE	REAL	TR1	1		UG/L	U		.18	1	Yes		R
70193	03/21/05	GW11689ST	n-BUTYLBENZENE	RNS	TR1	1		UG/L	U		.18	1	Yes		R
70193	03/21/05	GW11688ST	NICKEL	DUP	TR1	0.57		UG/L	U	J1	.574	1	No	140	R
70193	03/21/05	GW11672ST	NICKEL	REAL	TR1	0.57		UG/L	U	J1	.574	1	No	140	R
70193	03/21/05	GW11689ST	NICKEL	RNS	TR1	0.57		UG/L	U	J1	.574	1	No	140	R
70193	03/21/05	GW11688ST	NITRATE/NITRITE	DUP	TR1	2400		UG/L		V1	3	1	Yes	10000	R
70193	03/21/05	GW11672ST	NITRATE/NITRITE	REAL	TR1	2370		UG/L		V1	3	1	Yes	10000	R
70193	03/21/05	GW11689ST	NITRATE/NITRITE	RNS	TR1	37.9		UG/L	B	UJ1	3	1	Yes	10000	R
70193	03/21/05	GW11688ST	n-PROPYLBENZENE	DUP	TR1	1		UG/L	U		.13	1	Yes		R
70193	03/21/05	GW11672ST	n-PROPYLBENZENE	REAL	TR1	1		UG/L	U		.13	1	Yes		R
70193	03/21/05	GW11689ST	n-PROPYLBENZENE	RNS	TR1	1		UG/L	U		.13	1	Yes		R
70193	03/21/05	GW11688ST	p-CHLOROTOLUENE	DUP	TR1	1		UG/L	U		.12	1	Yes		R
70193	03/21/05	GW11672ST	p-CHLOROTOLUENE	REAL	TR1	1		UG/L	U		.12	1	Yes		R
70193	03/21/05	GW11689ST	p-CHLOROTOLUENE	RNS	TR1	1		UG/L	U		.12	1	Yes		R
70193	03/21/05	GW11688ST	POTASSIUM	DUP	TR1	1020		UG/L	B	V1	24.7	1	No		R
70193	03/21/05	GW11672ST	POTASSIUM	REAL	TR1	1010		UG/L	B	V1	24.7	1	No		R
70193	03/21/05	GW11689ST	POTASSIUM	RNS	TR1	25		UG/L	U	V1	24.7	1	No		R
70193	03/21/05	GW11688ST	sec-BUTYLBENZENE	DUP	TR1	1		UG/L	U		.13	1	Yes		R
70193	03/21/05	GW11672ST	sec-BUTYLBENZENE	REAL	TR1	1		UG/L	U		.13	1	Yes		R
70193	03/21/05	GW11689ST	sec-BUTYLBENZENE	RNS	TR1	1		UG/L	U		.13	1	Yes		R
70193	03/21/05	GW11688ST	SELENIUM	DUP	TR1	13.8		UG/L		V1	.451	1	No	50	R
70193	03/21/05	GW11672ST	SELENIUM	REAL	TR1	13.4		UG/L		V1	.451	1	No	50	R
70193	03/21/05	GW11689ST	SELENIUM	RNS	TR1	0.45		UG/L	U	V1	.451	1	No	50	R
70193	03/21/05	GW11688ST	SILVER	DUP	TR1	0.072		UG/L	U	V1	.0718	1	No	183	R
70193	03/21/05	GW11672ST	SILVER	REAL	TR1	0.072		UG/L	U	V1	.0718	1	No	183	R
70193	03/21/05	GW11689ST	SILVER	RNS	TR1	0.072		UG/L	U	V1	.0718	1	No	183	R
70193	03/21/05	GW11688ST	SODIUM	DUP	TR1	15800		UG/L		V1	46.8	1	No		R
70193	03/21/05	GW11672ST	SODIUM	REAL	TR1	15400		UG/L		V1	46.8	1	No		R
70193	03/21/05	GW11689ST	SODIUM	RNS	TR1	358		UG/L	B	V1	46.8	1	No		R
70193	03/21/05	GW11688ST	STRONTIUM	DUP	TR1	166		UG/L	B	V1	3.26	1	No	21900	R
70193	03/21/05	GW11672ST	STRONTIUM	REAL	TR1	166		UG/L	B	V1	3.26	1	No	21900	R
70193	03/21/05	GW11689ST	STRONTIUM	RNS	TR1	3.3		UG/L	U	V1	3.26	1	No	21900	R
70193	03/21/05	GW11688ST	STYRENE	DUP	TR1	1		UG/L	U		.12	1	Yes	100	R
70193	03/21/05	GW11672ST	STYRENE	REAL	TR1	1		UG/L	U		.12	1	Yes	100	R
70193	03/21/05	GW11689ST	STYRENE	RNS	TR1	1		UG/L	U		.12	1	Yes	100	R
70193	03/21/05	GW11688ST	SULFATE	DUP	TR1	21600		UG/L		V1	57	1	Yes	500000	R
70193	03/21/05	GW11672ST	SULFATE	REAL	TR1	21500		UG/L		V1	57	1	Yes	500000	R
70193	03/21/05	GW11689ST	SULFATE	RNS	TR1	57		UG/L	U	V1	57	1	Yes	500000	R
70193	03/21/05	GW11688ST	tert-BUTYLBENZENE	DUP	TR1	1		UG/L	U		.11	1	Yes		R
70193	03/21/05	GW11672ST	tert-BUTYLBENZENE	REAL	TR1	1		UG/L	U		.11	1	Yes		R
70193	03/21/05	GW11689ST	tert-BUTYLBENZENE	RNS	TR1	1		UG/L	U		.11	1	Yes		R
70193	03/21/05	GW11688ST	TETRACHLOROETHENE	DUP	TR1	1		UG/L	U		.18	1	Yes	5	R
70193	03/21/05	GW11672ST	TETRACHLOROETHENE	REAL	TR1	1		UG/L	U		.18	1	Yes	5	R
70193	03/21/05	GW11689ST	TETRACHLOROETHENE	RNS	TR1	1		UG/L	U		.18	1	Yes	5	R
70193	03/21/05	GW11688ST	THALLIUM	DUP	TR1	0.11		UG/L	U	V1	.112	1	No	12	R
70193	03/21/05	GW11672ST	THALLIUM	REAL	TR1	0.11		UG/L	U	V1	.112	1	No	12	R
70193	03/21/05	GW11689ST	THALLIUM	RNS	TR1	0.11		UG/L	U	V1	.112	1	No	12	R
70193	03/21/05	GW11688ST	TIN	DUP	TR1	1.3		UG/L	U	V1	1.29	1	No	21900	R
70193	03/21/05	GW11672ST	TIN	REAL	TR1	1.3		UG/L	U	V1	1.29	1	No	21900	R
70193	03/21/05	GW11689ST	TIN	RNS	TR1	1.3		UG/L	U	V1	1.29	1	No	21900	R
70193	03/21/05	GW11688ST	TOLUENE	DUP	TR1	1		UG/L	U		.17	1	Yes	1000	R
70193	03/21/05	GW11672ST	TOLUENE	REAL	TR1	1		UG/L	U		.17	1	Yes	1000	R
70193	03/21/05	GW11689ST	TOLUENE	RNS	TR1	1		UG/L	U		.17	1	Yes	1000	R
70193	03/21/05	GW11688ST	TOTAL XYLENES	DUP	TR1	1		UG/L	U		.14	1	Yes	10000	R
70193	03/21/05	GW11672ST	TOTAL XYLENES	REAL	TR1	1		UG/L	U		.14	1	Yes	10000	R
70193	03/21/05	GW11689ST	TOTAL XYLENES	RNS	TR1	1		UG/L	U		.14	1	Yes	10000	R
70193	03/21/05	GW11688ST	trans-1,2-DICHLOROETHENE	DUP	TR1	1		UG/L	U		.17	1	Yes	70	R
70193	03/21/05	GW11672ST	trans-1,2-DICHLOROETHENE	REAL	TR1	1		UG/L	U		.17	1	Yes	70	R
70193	03/21/05	GW11689ST	trans-1,2-DICHLOROETHENE	RNS	TR1	1		UG/L	U		.17	1	Yes	70	R
70193	03/21/05	GW11688ST	trans-1,3-DICHLOROPROPENE	DUP	TR1	1		UG/L	U		.16	1	Yes	1	R
70193	03/21/05	GW11672ST	trans-1,3-DICHLOROPROPENE	REAL	TR1	1		UG/L	U		.16	1	Yes	1	R
70193	03/21/05	GW11689ST	trans-1,3-DICHLOROPROPENE	RNS	TR1	1		UG/L	U		.16	1	Yes	1	R
70193	03/21/05	GW11688ST	TRICHLOROETHENE	DUP	TR1	1		UG/L	U		.29	1	Yes	5	R
70193	03/21/05	GW11672ST	TRICHLOROETHENE	REAL	TR1	1		UG/L	U		.29	1	Yes	5	R
70193	03/21/05	GW11689ST	TRICHLOROETHENE	RNS	TR1	1		UG/L	U		.29	1	Yes	5	R
70193	03/21/05	GW11688ST	TRICHLOROFLUOROMETHANE	DUP	TR1	1		UG/L	U		.097	1	Yes		R
70193	03/21/05	GW11672ST	TRICHLOROFLUOROMETHANE	REAL	TR1	1		UG/L	U		.097	1	Yes		R

83

Location	Sample Date	Sample Number	Analyte	QC Code	Result Type	Result	Error	Units	Result Qualifier	Validation	Detection Limit	Dilution	Filtered	Groundwater Tier II or PQL	Well Class Code
70193	03/21/05	GW11689ST	TRICHLOROFLUOROMETHANE	RNS	TR1	1		UG/L	U		.097	1	Yes		R
70193	03/21/05	GW11688ST	URANIUM, TOTAL	DUP	TR1	0.68527		PCI/L	UN	R1	0.6921227	1	No		R
70193	03/21/05	GW11672ST	URANIUM, TOTAL	REAL	TR1	0.68527		PCI/L	UN	R1	0.6921227	1	No		R
70193	03/21/05	GW11689ST	URANIUM, TOTAL	RNS	TR1	0.68527		PCI/L	UN	R1	0.6921227	1	No		R
70193	03/21/05	GW11688ST	URANIUM-233,-234	DUP	TR1	0.0655	.145	PCI/L	U	V1	.318		No	1.06	R
70193	03/21/05	GW11672ST	URANIUM-233,-234	REAL	TR1	0.233	.286	PCI/L	U	V1	.494		No	1.06	R
70193	03/21/05	GW11689ST	URANIUM-233,-234	RNS	TR1	0.0324	.13	PCI/L	U	V1	.317		No	1.06	R
70193	03/21/05	GW11688ST	URANIUM-235	DUP	TR1	0.0496	.0977	PCI/L	U	V1	.209		No	1.01	R
70193	03/21/05	GW11672ST	URANIUM-235	REAL	TR1	0.197	.246	PCI/L	U	V1	.376		No	1.01	R
70193	03/21/05	GW11689ST	URANIUM-235	RNS	TR1	0.0157	.134	PCI/L	U	V1	.344		No	1.01	R
70193	03/21/05	GW11688ST	URANIUM-238	DUP	TR1	0.0992	.113	PCI/L	J	V1	.0992		No	0.768	R
70193	03/21/05	GW11672ST	URANIUM-238	REAL	TR1	0.179	.247	PCI/L	U	V1	.442		No	0.768	R
70193	03/21/05	GW11689ST	URANIUM-238	RNS	TR1	0.0327	.103	PCI/L	U	V1	.254		No	0.768	R
70193	03/21/05	GW11688ST	VANADIUM	DUP	TR1	0.48		UG/L	U	V1	.481	1	No	256	R
70193	03/21/05	GW11672ST	VANADIUM	REAL	TR1	0.48		UG/L	U	V1	.481	1	No	256	R
70193	03/21/05	GW11689ST	VANADIUM	RNS	TR1	0.48		UG/L	U	V1	.481	1	No	256	R
70193	03/21/05	GW11688ST	VINYL CHLORIDE	DUP	TR1	1		UG/L	U		.2	1	Yes	2	R
70193	03/21/05	GW11672ST	VINYL CHLORIDE	REAL	TR1	1		UG/L	U		.2	1	Yes	2	R
70193	03/21/05	GW11689ST	VINYL CHLORIDE	RNS	TR1	1		UG/L	U		.2	1	Yes	2	R
70193	03/21/05	GW11688ST	ZINC	DUP	TR1	0.35		UG/L	U	V1	.346	1	No	11000	R
70193	03/21/05	GW11672ST	ZINC	REAL	TR1	0.35		UG/L	U	V1	.346	1	No	11000	R
70193	03/21/05	GW11689ST	ZINC	RNS	TR1	0.35		UG/L	U	V1	.346	1	No	11000	R
70393	03/16/05	GW11673ST	1,1,1,2-TETRACHLOROETHANE	REAL	TR1	1		UG/L	U	V1	.13	1	Yes		R
70393	03/16/05	GW11673ST	1,1,1-TRICHLOROETHANE	REAL	TR1	5.69		UG/L		V1	.11	1	Yes	200	R
70393	03/16/05	GW11673ST	1,1,2,2-TETRACHLOROETHANE	REAL	TR1	1		UG/L	U	V1	.19	1	Yes	1	R
70393	03/16/05	GW11673ST	1,1,2-TRICHLORO-1,2,2-TRIFLUOROETHANE	REAL	TR1	1		UG/L	U	V1	.24	1	Yes		R
70393	03/16/05	GW11673ST	1,1,2-TRICHLOROETHANE	REAL	TR1	1		UG/L	U	V1	.31	1	Yes	5	R
70393	03/16/05	GW11673ST	1,1-DICHLOROETHANE	REAL	TR1	1		UG/L	U	V1	.17	1	Yes	3650	R
70393	03/16/05	GW11673ST	1,1-DICHLOROETHENE	REAL	TR1	4.53		UG/L		V1	.26	1	Yes	7	R
70393	03/16/05	GW11673ST	1,1-DICHLOROPROPENE	REAL	TR1	1		UG/L	U	V1	.16	1	Yes		R
70393	03/16/05	GW11673ST	1,2,3-TRICHLOROBENZENE	REAL	TR1	1		UG/L	U	V1	.2	1	Yes		R
70393	03/16/05	GW11673ST	1,2,3-TRICHLOROPROPANE	REAL	TR1	1		UG/L	U	V1	.75	1	Yes		R
70393	03/16/05	GW11673ST	1,2,4-TRICHLOROBENZENE	REAL	TR1	1		UG/L	U	V1	.31	1	Yes	70	R
70393	03/16/05	GW11673ST	1,2-DIBROMOETHANE	REAL	TR1	1		UG/L	U	V1	.23	1	Yes		R
70393	03/16/05	GW11673ST	1,2-DICHLOROBENZENE	REAL	TR1	1		UG/L	U	V1	.15	1	Yes	600	R
70393	03/16/05	GW11673ST	1,2-DICHLOROETHANE	REAL	TR1	1		UG/L	U	V1	.13	1	Yes	5	R
70393	03/16/05	GW11673ST	1,2-DICHLOROPROPANE	REAL	TR1	1		UG/L	U	V1	.21	1	Yes	5	R
70393	03/16/05	GW11673ST	1,3-DICHLOROBENZENE	REAL	TR1	1		UG/L	U	V1	.17	1	Yes	600	R
70393	03/16/05	GW11673ST	1,3-DICHLOROPROPANE	REAL	TR1	1		UG/L	U	V1	.19	1	Yes		R
70393	03/16/05	GW11673ST	1,4-DICHLOROBENZENE	REAL	TR1	1		UG/L	U	V1	.16	1	Yes	75	R
70393	03/16/05	GW11673ST	2,2-DICHLOROPROPANE	REAL	TR1	1		UG/L	U	V1	.26	1	Yes		R
70393	03/16/05	GW11673ST	2-BUTANONE	REAL	TR1	10		UG/L	U	V1	3.5	1	Yes	21900	R
70393	03/16/05	GW11673ST	2-CHLOROTOLUENE	REAL	TR1	1		UG/L	U	V1	.15	1	Yes		R
70393	03/16/05	GW11673ST	2-HEXANONE	REAL	TR1	10		UG/L	U	V1	2.1	1	Yes		R
70393	03/16/05	GW11673ST	4-ISOPROPYLTOLUENE	REAL	TR1	1		UG/L	U	V1	.16	1	Yes		R
70393	03/16/05	GW11673ST	4-METHYL-2-PENTANONE	REAL	TR1	10		UG/L	U	V1	4.2	1	Yes	2920	R
70393	03/16/05	GW11673ST	ACETONE	REAL	TR1	10		UG/L	U	V1	6.3	1	Yes	3650	R
70393	03/16/05	GW11673ST	ALUMINUM	REAL	TR1	9.6		UG/L	B	V1	1.09	1	No	36500	R
70393	03/16/05	GW11673ST	ANTIMONY	REAL	TR1	0.62		UG/L	U	V1	.615	1	No	10	R
70393	03/16/05	GW11673ST	ARSENIC	REAL	TR1	0.21		UG/L	U	V1	.206	1	No	50	R
70393	03/16/05	GW11673ST	BARIUM	REAL	TR1	63.6		UG/L	B	V1	1.43	1	No	2000	R
70393	03/16/05	GW11673ST	BENZENE	REAL	TR1	1		UG/L	U	V1	.12	1	Yes	5	R
70393	03/16/05	GW11673ST	BENZENE, 1,2,4-TRIMETHYL	REAL	TR1	1		UG/L	U	V1	.15	1	Yes		R
70393	03/16/05	GW11673ST	BENZENE, 1,3,5-TRIMETHYL-	REAL	TR1	1		UG/L	U	V1	.13	1	Yes		R
70393	03/16/05	GW11673ST	BERYLLIUM	REAL	TR1	0.067		UG/L	U	V1	.0672	1	No	5	R
70393	03/16/05	GW11673ST	BROMOBENZENE	REAL	TR1	1		UG/L	U	V1	.12	1	Yes		R
70393	03/16/05	GW11673ST	BROMOCHLOROMETHANE	REAL	TR1	1		UG/L	U	V1	.6	1	Yes		R
70393	03/16/05	GW11673ST	BROMODICHLOROMETHANE	REAL	TR1	1		UG/L	U	V1	.13	1	Yes	100	R
70393	03/16/05	GW11673ST	BROMOFORM	REAL	TR1	1		UG/L	U	V1	.21	1	Yes	100	R
70393	03/16/05	GW11673ST	BROMOMETHANE	REAL	TR1	1		UG/L	U	V1	.59	1	Yes	51.1	R
70393	03/16/05	GW11673ST	CADMIUM	REAL	TR1	0.066		UG/L	U	V1	.0655	1	No	5	R
70393	03/16/05	GW11673ST	CALCIUM	REAL	TR1	18800		UG/L		V1	53.8	1	No		R
70393	03/16/05	GW11673ST	CARBON DISULFIDE	REAL	TR1	1		UG/L	U	UJ1	.55	1	Yes	3650	R
70393	03/16/05	GW11673ST	CARBON TETRACHLORIDE	REAL	TR1	1		UG/L	U	V1	.19	1	Yes	5	R
70393	03/16/05	GW11673ST	CHLOROBENZENE	REAL	TR1	1		UG/L	U	V1	.27	1	Yes	100	R
70393	03/16/05	GW11673ST	CHLOROETHANE	REAL	TR1	1		UG/L	U	UJ1	.39	1	Yes	29.4	R

Location	Sample Date	Sample Number	Analyte	QC Code	Result Type	Result	Error	Units	Result Qualifier	Validation	Detection Limit	Dilution	Filtered	Groundwater Tier II or PQL	Well Class Code
70393	03/16/05	GW11673ST	CHLOROFORM	REAL	TR1	1		UG/L	U	V1	.17	1	Yes	100	R
70393	03/16/05	GW11673ST	CHLOROMETHANE	REAL	TR1	1		UG/L	U	V1	.54	1	Yes	6.55	R
70393	03/16/05	GW11673ST	CHROMIUM	REAL	TR1	0.1		UG/L	U	V1	.1	1	No	100	R
70393	03/16/05	GW11673ST	cis-1,2-DICHLOROETHENE	REAL	TR1	1		UG/L	U	V1	.22	1	Yes	70	R
70393	03/16/05	GW11673ST	cis-1,3-DICHLOROPROPENE	REAL	TR1	1		UG/L	U	V1	.15	1	Yes	1	R
70393	03/16/05	GW11673ST	COBALT	REAL	TR1	1.05		UG/L	B	V1	.504	1	No	2190	R
70393	03/16/05	GW11673ST	COPPER	REAL	TR1	0.64		UG/L	U	V1	.643	1	No	1300	R
70393	03/16/05	GW11673ST	DIBROMOCHLOROMETHANE	REAL	TR1	1		UG/L	U	V1	.23	1	Yes	1.01	R
70393	03/16/05	GW11673ST	DIBROMOMETHANE	REAL	TR1	1		UG/L	U	V1	.4	1	Yes		R
70393	03/16/05	GW11673ST	DICHLORODIFLUOROMETHANE	REAL	TR1	1		UG/L	U	UJ1	.35	1	Yes		R
70393	03/16/05	GW11673ST	ETHYLBENZENE	REAL	TR1	1		UG/L	U	V1	.13	1	Yes	700	R
70393	03/16/05	GW11673ST	FLUORIDE	REAL	TR1	55.3		UG/L	U		55.3	1	Yes	4000	R
70393	03/16/05	GW11673ST	HEXACHLOROBUTADIENE	REAL	TR1	1		UG/L	U	V1	.29	1	Yes	10	R
70393	03/16/05	GW11673ST	IRON	REAL	TR1	7.2		UG/L	U	V1	7.15	1	No		R
70393	03/16/05	GW11673ST	ISOPROPYLBENZENE	REAL	TR1	1		UG/L	U	V1	.093	1	Yes		R
70393	03/16/05	GW11673ST	LEAD	REAL	TR1	0.22		UG/L	U	V1	.222	1	No	15	R
70393	03/16/05	GW11673ST	LITHIUM	REAL	TR1	5.9		UG/L	B	V1	1.25	1	No	730	R
70393	03/16/05	GW11673ST	MAGNESIUM	REAL	TR1	4370		UG/L	B	V1	17.4	1	No		R
70393	03/16/05	GW11673ST	MANGANESE	REAL	TR1	2.34		UG/L	B	V1	.333	1	No	1720	R
70393	03/16/05	GW11673ST	MERCURY	REAL	TR1	0.043		UG/L	U	V1	.043	1	No	2	R
70393	03/16/05	GW11673ST	METHYLENE CHLORIDE	REAL	TR1	1		UG/L	U	V1	.28	1	Yes	5	R
70393	03/16/05	GW11673ST	MOLYBDENUM	REAL	TR1	1.6		UG/L	U	V1	1.58	1	No	183	R
70393	03/16/05	GW11673ST	NAPHTHALENE	REAL	TR1	1		UG/L	U	V1	.19	1	Yes	1460	R
70393	03/16/05	GW11673ST	n-BUTYLBENZENE	REAL	TR1	1		UG/L	U	V1	.18	1	Yes		R
70393	03/16/05	GW11673ST	NICKEL	REAL	TR1	0.57		UG/L	U	J1	.574	1	No	140	R
70393	03/16/05	GW11673ST	NITRATE/NITRITE	REAL	TR1	4330		UG/L			30	10	Yes	10000	R
70393	03/16/05	GW11673ST	n-PROPYLBENZENE	REAL	TR1	1		UG/L	U	V1	.13	1	Yes		R
70393	03/16/05	GW11673ST	p-CHLOROTOLUENE	REAL	TR1	1		UG/L	U	V1	.12	1	Yes		R
70393	03/16/05	GW11673ST	POTASSIUM	REAL	TR1	476		UG/L	B	V1	24.7	1	No		R
70393	03/16/05	GW11673ST	sec-BUTYLBENZENE	REAL	TR1	1		UG/L	U	V1	.13	1	Yes		R
70393	03/16/05	GW11673ST	SELENIUM	REAL	TR1	1.14		UG/L	B	V1	.451	1	No	50	R
70393	03/16/05	GW11673ST	SILVER	REAL	TR1	0.57		UG/L	B	V1	.0718	1	No	183	R
70393	03/16/05	GW11673ST	SODIUM	REAL	TR1	14000		UG/L		V1	46.8	1	No		R
70393	03/16/05	GW11673ST	STRONTIUM	REAL	TR1	122		UG/L	B	V1	3.26	1	No	21900	R
70393	03/16/05	GW11673ST	STYRENE	REAL	TR1	1		UG/L	U	V1	.12	1	Yes	100	R
70393	03/16/05	GW11673ST	SULFATE	REAL	TR1	27200		UG/L			193	1	Yes	500000	R
70393	03/16/05	GW11673ST	tert-BUTYLBENZENE	REAL	TR1	1		UG/L	U	V1	.11	1	Yes		R
70393	03/16/05	GW11673ST	TETRACHLOROETHENE	REAL	TR1	2.5		UG/L		V1	.18	1	Yes	5	R
70393	03/16/05	GW11673ST	THALLIUM	REAL	TR1	0.11		UG/L	U	V1	.112	1	No	12	R
70393	03/16/05	GW11673ST	TIN	REAL	TR1	1.3		UG/L	U	V1	1.29	1	No	21900	R
70393	03/16/05	GW11673ST	TOLUENE	REAL	TR1	1		UG/L	U	V1	.17	1	Yes	1000	R
70393	03/16/05	GW11673ST	TOTAL XYLENES	REAL	TR1	1		UG/L	U	V1	.14	1	Yes	10000	R
70393	03/16/05	GW11673ST	trans-1,2-DICHLOROETHENE	REAL	TR1	1		UG/L	U	V1	.17	1	Yes	70	R
70393	03/16/05	GW11673ST	trans-1,3-DICHLOROPROPENE	REAL	TR1	1		UG/L	U	V1	.16	1	Yes	1	R
70393	03/16/05	GW11673ST	TRICHLOROETHENE	REAL	TR1	10.5		UG/L		V1	.29	1	Yes	5	R
70393	03/16/05	GW11673ST	TRICHLOROFLUOROMETHANE	REAL	TR1	1		UG/L	U	UJ1	.097	1	Yes		R
70393	03/16/05	GW11673ST	URANIUM, TOTAL	REAL	TR1	0.68527		PCI/L	UN	R1	0.6921227	1	No		R
70393	03/16/05	GW11673ST	URANIUM-233,-234	REAL	TR1	0.0716	.157	PCI/L	U	V1	.36		No	1.06	R
70393	03/16/05	GW11673ST	URANIUM-235	REAL	TR1	-0.0465	.12	PCI/L	U	V1	.374		No	1.01	R
70393	03/16/05	GW11673ST	URANIUM-238	REAL	TR1	0.0537	.0931	PCI/L	U	V1	.199		No	0.768	R
70393	03/16/05	GW11673ST	VANADIUM	REAL	TR1	0.48		UG/L	U	V1	.481	1	No	256	R
70393	03/16/05	GW11673ST	VINYL CHLORIDE	REAL	TR1	1		UG/L	U	V1	.2	1	Yes	2	R
70393	03/16/05	GW11673ST	ZINC	REAL	TR1	3.4		UG/L	B	UJ1	.346	1	No	11000	R
70493	02/09/05	GW11675ST	1,1,1,2-TETRACHLOROETHANE	DUP	TR1	1		UG/L	U	V	.13	1	Yes		R
70493	02/09/05	GW11674ST	1,1,1,2-TETRACHLOROETHANE	REAL	TR1	1		UG/L	U	V	.13	1	Yes		R
70493	02/09/05	GW11676ST	1,1,1,2-TETRACHLOROETHANE	RNS	TR1	1		UG/L	U	V	.13	1	Yes		R
70493	02/09/05	GW11675ST	1,1,1-TRICHLOROETHANE	DUP	TR1	1		UG/L	U	V	.11	1	Yes	200	R
70493	02/09/05	GW11674ST	1,1,1-TRICHLOROETHANE	REAL	TR1	1		UG/L	U	V	.11	1	Yes	200	R
70493	02/09/05	GW11676ST	1,1,1-TRICHLOROETHANE	RNS	TR1	1		UG/L	U	V	.11	1	Yes	200	R
70493	02/09/05	GW11675ST	1,1,2,2-TETRACHLOROETHANE	DUP	TR1	1		UG/L	U	UJ	.19	1	Yes	1	R
70493	02/09/05	GW11674ST	1,1,2,2-TETRACHLOROETHANE	REAL	TR1	1		UG/L	U	UJ	.19	1	Yes	1	R
70493	02/09/05	GW11676ST	1,1,2,2-TETRACHLOROETHANE	RNS	TR1	1		UG/L	U	UJ	.19	1	Yes	1	R
70493	02/09/05	GW11675ST	1,1,2-TRICHLORO-1,2,2-TRIFLUOROETHANE	DUP	TR1	1		UG/L	U	V	.24	1	Yes		R
70493	02/09/05	GW11674ST	1,1,2-TRICHLORO-1,2,2-TRIFLUOROETHANE	REAL	TR1	1		UG/L	U	V	.24	1	Yes		R

84

Location	Sample Date	Sample Number	Analyte	QC Code	Result Type	Result	Error	Units	Result Qualifier	Validation	Detection Limit	Dilution	Filtered	Groundwater Tier II or PQL	Well Class Code
70493	02/09/05	GW11676ST	1,1,2-TRICHLORO-1,2,2-TRIFLUOROETHANE	RNS	TR1	1		UG/L	U	V	.24	1	Yes		R
70493	02/09/05	GW11675ST	1,1,2-TRICHLOROETHANE	DUP	TR1	1		UG/L	U	V	.31	1	Yes	5	R
70493	02/09/05	GW11674ST	1,1,2-TRICHLOROETHANE	REAL	TR1	1		UG/L	U	V	.31	1	Yes	5	R
70493	02/09/05	GW11676ST	1,1,2-TRICHLOROETHANE	RNS	TR1	1		UG/L	U	V	.31	1	Yes	5	R
70493	02/09/05	GW11675ST	1,1-DICHLOROETHANE	DUP	TR1	1		UG/L	U	V	.17	1	Yes	3650	R
70493	02/09/05	GW11674ST	1,1-DICHLOROETHANE	REAL	TR1	1		UG/L	U	V	.17	1	Yes	3650	R
70493	02/09/05	GW11676ST	1,1-DICHLOROETHANE	RNS	TR1	1		UG/L	U	V	.17	1	Yes	3650	R
70493	02/09/05	GW11675ST	1,1-DICHLOROETHENE	DUP	TR1	1		UG/L	U	V	.26	1	Yes	7	R
70493	02/09/05	GW11674ST	1,1-DICHLOROETHENE	REAL	TR1	1		UG/L	U	V	.26	1	Yes	7	R
70493	02/09/05	GW11676ST	1,1-DICHLOROETHENE	RNS	TR1	1		UG/L	U	V	.26	1	Yes	7	R
70493	02/09/05	GW11675ST	1,1-DICHLOROPROPENE	DUP	TR1	1		UG/L	U	V	.16	1	Yes		R
70493	02/09/05	GW11674ST	1,1-DICHLOROPROPENE	REAL	TR1	1		UG/L	U	V	.16	1	Yes		R
70493	02/09/05	GW11676ST	1,1-DICHLOROPROPENE	RNS	TR1	1		UG/L	U	V	.16	1	Yes		R
70493	02/09/05	GW11675ST	1,2,3-TRICHLOROBENZENE	DUP	TR1	1		UG/L	U	V	.2	1	Yes		R
70493	02/09/05	GW11674ST	1,2,3-TRICHLOROBENZENE	REAL	TR1	1		UG/L	U	V	.2	1	Yes		R
70493	02/09/05	GW11676ST	1,2,3-TRICHLOROBENZENE	RNS	TR1	1		UG/L	U	V	.2	1	Yes		R
70493	02/09/05	GW11675ST	1,2,3-TRICHLOROPROPANE	DUP	TR1	1		UG/L	U	V	.75	1	Yes		R
70493	02/09/05	GW11674ST	1,2,3-TRICHLOROPROPANE	REAL	TR1	1		UG/L	U	V	.75	1	Yes		R
70493	02/09/05	GW11676ST	1,2,3-TRICHLOROPROPANE	RNS	TR1	1		UG/L	U	V	.75	1	Yes		R
70493	02/09/05	GW11675ST	1,2,4-TRICHLOROBENZENE	DUP	TR1	1		UG/L	U	V	.31	1	Yes	70	R
70493	02/09/05	GW11674ST	1,2,4-TRICHLOROBENZENE	REAL	TR1	1		UG/L	U	V	.31	1	Yes	70	R
70493	02/09/05	GW11676ST	1,2,4-TRICHLOROBENZENE	RNS	TR1	1		UG/L	U	V	.31	1	Yes	70	R
70493	02/09/05	GW11675ST	1,2-DIBROMOETHANE	DUP	TR1	1		UG/L	U	V	.23	1	Yes		R
70493	02/09/05	GW11674ST	1,2-DIBROMOETHANE	REAL	TR1	1		UG/L	U	V	.23	1	Yes		R
70493	02/09/05	GW11676ST	1,2-DIBROMOETHANE	RNS	TR1	1		UG/L	U	V	.23	1	Yes		R
70493	02/09/05	GW11675ST	1,2-DICHLOROBENZENE	DUP	TR1	1		UG/L	U	V	.15	1	Yes	600	R
70493	02/09/05	GW11674ST	1,2-DICHLOROBENZENE	REAL	TR1	1		UG/L	U	V	.15	1	Yes	600	R
70493	02/09/05	GW11676ST	1,2-DICHLOROBENZENE	RNS	TR1	1		UG/L	U	V	.15	1	Yes	600	R
70493	02/09/05	GW11675ST	1,2-DICHLOROETHANE	DUP	TR1	1		UG/L	U	V	.13	1	Yes	5	R
70493	02/09/05	GW11674ST	1,2-DICHLOROETHANE	REAL	TR1	1		UG/L	U	V	.13	1	Yes	5	R
70493	02/09/05	GW11676ST	1,2-DICHLOROETHANE	RNS	TR1	1		UG/L	U	V	.13	1	Yes	5	R
70493	02/09/05	GW11675ST	1,2-DICHLOROPROPANE	DUP	TR1	1		UG/L	U	V	.21	1	Yes	5	R
70493	02/09/05	GW11674ST	1,2-DICHLOROPROPANE	REAL	TR1	1		UG/L	U	V	.21	1	Yes	5	R
70493	02/09/05	GW11676ST	1,2-DICHLOROPROPANE	RNS	TR1	1		UG/L	U	V	.21	1	Yes	5	R
70493	02/09/05	GW11675ST	1,3-DICHLOROBENZENE	DUP	TR1	1		UG/L	U	V	.17	1	Yes	600	R
70493	02/09/05	GW11674ST	1,3-DICHLOROBENZENE	REAL	TR1	1		UG/L	U	V	.17	1	Yes	600	R
70493	02/09/05	GW11676ST	1,3-DICHLOROBENZENE	RNS	TR1	1		UG/L	U	V	.17	1	Yes	600	R
70493	02/09/05	GW11675ST	1,3-DICHLOROPROPANE	DUP	TR1	1		UG/L	U	V	.19	1	Yes		R
70493	02/09/05	GW11674ST	1,3-DICHLOROPROPANE	REAL	TR1	1		UG/L	U	V	.19	1	Yes		R
70493	02/09/05	GW11676ST	1,3-DICHLOROPROPANE	RNS	TR1	1		UG/L	U	V	.19	1	Yes		R
70493	02/09/05	GW11675ST	1,4-DICHLOROBENZENE	DUP	TR1	1		UG/L	U	V	.16	1	Yes	75	R
70493	02/09/05	GW11674ST	1,4-DICHLOROBENZENE	REAL	TR1	1		UG/L	U	V	.16	1	Yes	75	R
70493	02/09/05	GW11676ST	1,4-DICHLOROBENZENE	RNS	TR1	1		UG/L	U	V	.16	1	Yes	75	R
70493	02/09/05	GW11675ST	2,2-DICHLOROPROPANE	DUP	TR1	1		UG/L	U	V	.26	1	Yes		R
70493	02/09/05	GW11674ST	2,2-DICHLOROPROPANE	REAL	TR1	1		UG/L	U	V	.26	1	Yes		R
70493	02/09/05	GW11676ST	2,2-DICHLOROPROPANE	RNS	TR1	1		UG/L	U	V	.26	1	Yes		R
70493	02/09/05	GW11675ST	2-BUTANONE	DUP	TR1	10		UG/L	U	V	3.5	1	Yes	21900	R
70493	02/09/05	GW11674ST	2-BUTANONE	REAL	TR1	10		UG/L	U	V	3.5	1	Yes	21900	R
70493	02/09/05	GW11676ST	2-BUTANONE	RNS	TR1	10		UG/L	U	V	3.5	1	Yes	21900	R
70493	02/09/05	GW11675ST	2-CHLOROTOLUENE	DUP	TR1	1		UG/L	U	V	.15	1	Yes		R
70493	02/09/05	GW11674ST	2-CHLOROTOLUENE	REAL	TR1	1		UG/L	U	V	.15	1	Yes		R
70493	02/09/05	GW11676ST	2-CHLOROTOLUENE	RNS	TR1	1		UG/L	U	V	.15	1	Yes		R
70493	02/09/05	GW11675ST	2-HEXANONE	DUP	TR1	10		UG/L	U	V	2.1	1	Yes		R
70493	02/09/05	GW11674ST	2-HEXANONE	REAL	TR1	10		UG/L	U	V	2.1	1	Yes		R
70493	02/09/05	GW11676ST	2-HEXANONE	RNS	TR1	10		UG/L	U	V	2.1	1	Yes		R
70493	02/09/05	GW11675ST	4-ISOPROPYLTOLUENE	DUP	TR1	1		UG/L	U	UJ	.16	1	Yes		R
70493	02/09/05	GW11674ST	4-ISOPROPYLTOLUENE	REAL	TR1	1		UG/L	U	UJ	.16	1	Yes		R
70493	02/09/05	GW11676ST	4-ISOPROPYLTOLUENE	RNS	TR1	1		UG/L	U	UJ	.16	1	Yes		R
70493	02/09/05	GW11675ST	4-METHYL-2-PENTANONE	DUP	TR1	10		UG/L	U	V	4.2	1	Yes	2920	R
70493	02/09/05	GW11674ST	4-METHYL-2-PENTANONE	REAL	TR1	10		UG/L	U	V	4.2	1	Yes	2920	R
70493	02/09/05	GW11676ST	4-METHYL-2-PENTANONE	RNS	TR1	10		UG/L	U	V	4.2	1	Yes	2920	R
70493	02/09/05	GW11675ST	ACETONE	DUP	TR1	10		UG/L	U	V	6.3	1	Yes	3650	R
70493	02/09/05	GW11674ST	ACETONE	REAL	TR1	10		UG/L	U	V	6.3	1	Yes	3650	R
70493	02/09/05	GW11676ST	ACETONE	RNS	TR1	10		UG/L	U	V	6.3	1	Yes	3650	R
70493	02/09/05	GW11675ST	ALUMINUM	DUP	TR1	0.71		UG/L	U	V	.708	1	No	36500	R
70493	02/09/05	GW11674ST	ALUMINUM	REAL	TR1	0.71		UG/L	U	V	.708	1	No	36500	R

Location	Sample Date	Sample Number	Analyte	QC Code	Result Type	Result	Error	Units	Result Qualifier	Validation	Detection Limit	Dilution	Filtered	Groundwater Tier II or PQL	Well Class Code
70493	02/09/05	GW11676ST	ALUMINUM	RNS	TR1	0.71		UG/L	U	V	.708	1	No	36500	R
70493	02/09/05	GW11675ST	ANTIMONY	DUP	TR1	0.21		UG/L	U	V	.21	1	No	10	R
70493	02/09/05	GW11674ST	ANTIMONY	REAL	TR1	0.21		UG/L	U	V	.21	1	No	10	R
70493	02/09/05	GW11676ST	ANTIMONY	RNS	TR1	0.21		UG/L	U	V	.21	1	No	10	R
70493	02/09/05	GW11675ST	ARSENIC	DUP	TR1	0.34		UG/L	U	V	.344	1	No	50	R
70493	02/09/05	GW11674ST	ARSENIC	REAL	TR1	0.34		UG/L	U	V	.344	1	No	50	R
70493	02/09/05	GW11676ST	ARSENIC	RNS	TR1	0.34		UG/L	U	V	.344	1	No	50	R
70493	02/09/05	GW11675ST	BARIUM	DUP	TR1	105		UG/L	N	J	.283	1	No	2000	R
70493	02/09/05	GW11674ST	BARIUM	REAL	TR1	106		UG/L	N	J	.283	1	No	2000	R
70493	02/09/05	GW11676ST	BARIUM	RNS	TR1	0.28		UG/L	UN	J	.283	1	No	2000	R
70493	02/09/05	GW11675ST	BENZENE	DUP	TR1	1		UG/L	U	V	.12	1	Yes	5	R
70493	02/09/05	GW11674ST	BENZENE	REAL	TR1	1		UG/L	U	V	.12	1	Yes	5	R
70493	02/09/05	GW11676ST	BENZENE	RNS	TR1	1		UG/L	U	V	.12	1	Yes	5	R
70493	02/09/05	GW11675ST	BENZENE, 1,2,4-TRIMETHYL	DUP	TR1	1		UG/L	U	UJ	.15	1	Yes		R
70493	02/09/05	GW11674ST	BENZENE, 1,2,4-TRIMETHYL	REAL	TR1	1		UG/L	U	UJ	.15	1	Yes		R
70493	02/09/05	GW11676ST	BENZENE, 1,2,4-TRIMETHYL	RNS	TR1	1		UG/L	U	UJ	.15	1	Yes		R
70493	02/09/05	GW11675ST	BENZENE, 1,3,5-TRIMETHYL-	DUP	TR1	1		UG/L	U	UJ	.13	1	Yes		R
70493	02/09/05	GW11674ST	BENZENE, 1,3,5-TRIMETHYL-	REAL	TR1	1		UG/L	U	UJ	.13	1	Yes		R
70493	02/09/05	GW11676ST	BENZENE, 1,3,5-TRIMETHYL-	RNS	TR1	1		UG/L	U	UJ	.13	1	Yes		R
70493	02/09/05	GW11675ST	BERYLLIUM	DUP	TR1	0.077		UG/L	U	V	.0774	1	No	5	R
70493	02/09/05	GW11674ST	BERYLLIUM	REAL	TR1	0.077		UG/L	U	V	.0774	1	No	5	R
70493	02/09/05	GW11676ST	BERYLLIUM	RNS	TR1	0.077		UG/L	U	V	.0774	1	No	5	R
70493	02/09/05	GW11675ST	BROMOBENZENE	DUP	TR1	1		UG/L	U	V	.12	1	Yes		R
70493	02/09/05	GW11674ST	BROMOBENZENE	REAL	TR1	1		UG/L	U	V	.12	1	Yes		R
70493	02/09/05	GW11676ST	BROMOBENZENE	RNS	TR1	1		UG/L	U	V	.12	1	Yes		R
70493	02/09/05	GW11675ST	BROMOCHLOROMETHANE	DUP	TR1	1		UG/L	U	V	.6	1	Yes		R
70493	02/09/05	GW11674ST	BROMOCHLOROMETHANE	REAL	TR1	1		UG/L	U	V	.6	1	Yes		R
70493	02/09/05	GW11676ST	BROMOCHLOROMETHANE	RNS	TR1	1		UG/L	U	V	.6	1	Yes		R
70493	02/09/05	GW11675ST	BROMODICHLOROMETHANE	DUP	TR1	1		UG/L	U	V	.13	1	Yes	100	R
70493	02/09/05	GW11674ST	BROMODICHLOROMETHANE	REAL	TR1	1		UG/L	U	V	.13	1	Yes	100	R
70493	02/09/05	GW11676ST	BROMODICHLOROMETHANE	RNS	TR1	1		UG/L	U	V	.13	1	Yes	100	R
70493	02/09/05	GW11675ST	BROMOFORM	DUP	TR1	1		UG/L	U	V	.21	1	Yes	100	R
70493	02/09/05	GW11674ST	BROMOFORM	REAL	TR1	1		UG/L	U	V	.21	1	Yes	100	R
70493	02/09/05	GW11676ST	BROMOFORM	RNS	TR1	1		UG/L	U	V	.21	1	Yes	100	R
70493	02/09/05	GW11675ST	BROMOMETHANE	DUP	TR1	1		UG/L	U	UJ	.59	1	Yes	51.1	R
70493	02/09/05	GW11674ST	BROMOMETHANE	REAL	TR1	1		UG/L	U	UJ	.59	1	Yes	51.1	R
70493	02/09/05	GW11676ST	BROMOMETHANE	RNS	TR1	1		UG/L	U	UJ	.59	1	Yes	51.1	R
70493	02/09/05	GW11675ST	CADMIUM	DUP	TR1	0.042		UG/L	U	V	.0415	1	No	5	R
70493	02/09/05	GW11674ST	CADMIUM	REAL	TR1	0.042		UG/L	U	V	.0415	1	No	5	R
70493	02/09/05	GW11676ST	CADMIUM	RNS	TR1	0.042		UG/L	U	V	.0415	1	No	5	R
70493	02/09/05	GW11675ST	CALCIUM	DUP	TR1	29600		UG/L		V	7.42	1	No		R
70493	02/09/05	GW11674ST	CALCIUM	REAL	TR1	29800		UG/L		V	7.42	1	No		R
70493	02/09/05	GW11676ST	CALCIUM	RNS	TR1	7.4		UG/L	U	V	7.42	1	No		R
70493	02/09/05	GW11675ST	CARBON DISULFIDE	DUP	TR1	1		UG/L	U	UJ	.55	1	Yes	3650	R
70493	02/09/05	GW11674ST	CARBON DISULFIDE	REAL	TR1	1		UG/L	U	UJ	.55	1	Yes	3650	R
70493	02/09/05	GW11676ST	CARBON DISULFIDE	RNS	TR1	1		UG/L	U	UJ	.55	1	Yes	3650	R
70493	02/09/05	GW11675ST	CARBON TETRACHLORIDE	DUP	TR1	1		UG/L	U	V	.19	1	Yes	5	R
70493	02/09/05	GW11674ST	CARBON TETRACHLORIDE	REAL	TR1	1		UG/L	U	V	.19	1	Yes	5	R
70493	02/09/05	GW11676ST	CARBON TETRACHLORIDE	RNS	TR1	1		UG/L	U	V	.19	1	Yes	5	R
70493	02/09/05	GW11675ST	CHLOROBENZENE	DUP	TR1	1		UG/L	U	V	.27	1	Yes	100	R
70493	02/09/05	GW11674ST	CHLOROBENZENE	REAL	TR1	1		UG/L	U	V	.27	1	Yes	100	R
70493	02/09/05	GW11676ST	CHLOROBENZENE	RNS	TR1	1		UG/L	U	V	.27	1	Yes	100	R
70493	02/09/05	GW11675ST	CHLOROETHANE	DUP	TR1	1		UG/L	U	UJ	.39	1	Yes	29.4	R
70493	02/09/05	GW11674ST	CHLOROETHANE	REAL	TR1	1		UG/L	U	UJ	.39	1	Yes	29.4	R
70493	02/09/05	GW11676ST	CHLOROETHANE	RNS	TR1	1		UG/L	U	UJ	.39	1	Yes	29.4	R
70493	02/09/05	GW11675ST	CHLOROFORM	DUP	TR1	1		UG/L	U	V	.17	1	Yes	100	R
70493	02/09/05	GW11674ST	CHLOROFORM	REAL	TR1	1		UG/L	U	V	.17	1	Yes	100	R
70493	02/09/05	GW11676ST	CHLOROFORM	RNS	TR1	1		UG/L	U	V	.17	1	Yes	100	R
70493	02/09/05	GW11675ST	CHLOROMETHANE	DUP	TR1	1		UG/L	U	V	.54	1	Yes	6.55	R
70493	02/09/05	GW11674ST	CHLOROMETHANE	REAL	TR1	1		UG/L	U	V	.54	1	Yes	6.55	R
70493	02/09/05	GW11676ST	CHLOROMETHANE	RNS	TR1	1		UG/L	U	V	.54	1	Yes	6.55	R
70493	02/09/05	GW11675ST	CHROMIUM	DUP	TR1	0.13		UG/L	U	V	.129	1	No	100	R
70493	02/09/05	GW11674ST	CHROMIUM	REAL	TR1	0.13		UG/L	U	V	.129	1	No	100	R
70493	02/09/05	GW11676ST	CHROMIUM	RNS	TR1	0.13		UG/L	U	V	.129	1	No	100	R
70493	02/09/05	GW11675ST	cis-1,2-DICHLOROETHENE	DUP	TR1	1		UG/L	U	V	.22	1	Yes	,70	R
70493	02/09/05	GW11674ST	cis-1,2-DICHLOROETHENE	REAL	TR1	1		UG/L	U	V	.22	1	Yes	70	R
70493	02/09/05	GW11676ST	cis-1,2-DICHLOROETHENE	RNS	TR1	1		UG/L	U	V	.22	1	Yes	70	R

85

Location	Sample Date	Sample Number	Analyte	QC Code	Result Type	Result	Error	Units	Result Qualifier	Validation	Detection Limit	Dilution	Filtered	Groundwater Tier II or PQL	Well Class Code
70493	02/09/05	GW11675ST	cis-1,3-DICHLOROPROPENE	DUP	TR1	1		UG/L	U	V	.15	1	Yes	1	R
70493	02/09/05	GW11674ST	cis-1,3-DICHLOROPROPENE	REAL	TR1	1		UG/L	U	V	.15	1	Yes	1	R
70493	02/09/05	GW11676ST	cis-1,3-DICHLOROPROPENE	RNS	TR1	1		UG/L	U	V	.15	1	Yes	1	R
70493	02/09/05	GW11675ST	COBALT	DUP	TR1	0.35		UG/L	U	V	.346	1	No	2190	R
70493	02/09/05	GW11674ST	COBALT	REAL	TR1	2.84		UG/L	B	V	.346	1	No	2190	R
70493	02/09/05	GW11676ST	COBALT	RNS	TR1	1.03		UG/L	B	V	.346	1	No	2190	R
70493	02/09/05	GW11675ST	COPPER	DUP	TR1	0.21		UG/L	U	V	.208	1	No	1300	R
70493	02/09/05	GW11674ST	COPPER	REAL	TR1	0.21		UG/L	U	V	.208	1	No	1300	R
70493	02/09/05	GW11676ST	COPPER	RNS	TR1	0.21		UG/L	U	V	.208	1	No	1300	R
70493	02/09/05	GW11675ST	DIBROMOCHLOROMETHANE	DUP	TR1	1		UG/L	U	V	.23	1	Yes	1.01	R
70493	02/09/05	GW11674ST	DIBROMOCHLOROMETHANE	REAL	TR1	1		UG/L	U	V	.23	1	Yes	1.01	R
70493	02/09/05	GW11676ST	DIBROMOCHLOROMETHANE	RNS	TR1	1		UG/L	U	V	.23	1	Yes	1.01	R
70493	02/09/05	GW11675ST	DIBROMOMETHANE	DUP	TR1	1		UG/L	U	V	.4	1	Yes		R
70493	02/09/05	GW11674ST	DIBROMOMETHANE	REAL	TR1	1		UG/L	U	V	.4	1	Yes		R
70493	02/09/05	GW11676ST	DIBROMOMETHANE	RNS	TR1	1		UG/L	U	V	.4	1	Yes		R
70493	02/09/05	GW11675ST	DICHLORODIFLUOROMETHANE	DUP	TR1	1		UG/L	U	V	.35	1	Yes		R
70493	02/09/05	GW11674ST	DICHLORODIFLUOROMETHANE	REAL	TR1	1		UG/L	U	V	.35	1	Yes		R
70493	02/09/05	GW11676ST	DICHLORODIFLUOROMETHANE	RNS	TR1	1		UG/L	U	V	.35	1	Yes		R
70493	02/09/05	GW11675ST	ETHYLBENZENE	DUP	TR1	1		UG/L	U	V	.13	1	Yes	700	R
70493	02/09/05	GW11674ST	ETHYLBENZENE	REAL	TR1	1		UG/L	U	V	.13	1	Yes	700	R
70493	02/09/05	GW11676ST	ETHYLBENZENE	RNS	TR1	1		UG/L	U	V	.13	1	Yes	700	R
70493	02/09/05	GW11675ST	FLUORIDE	DUP	TR1	382		UG/L	B	J1	55.3	1	Yes	4000	R
70493	02/09/05	GW11674ST	FLUORIDE	REAL	TR1	385		UG/L	B	J1	55.3	1	Yes	4000	R
70493	02/09/05	GW11676ST	FLUORIDE	RNS	TR1	55.3		UG/L	U	J1	55.3	1	Yes	4000	R
70493	02/09/05	GW11675ST	HEXACHLOROBUTADIENE	DUP	TR1	1		UG/L	U	UJ	.29	1	Yes	10	R
70493	02/09/05	GW11674ST	HEXACHLOROBUTADIENE	REAL	TR1	1		UG/L	U	UJ	.29	1	Yes	10	R
70493	02/09/05	GW11676ST	HEXACHLOROBUTADIENE	RNS	TR1	1		UG/L	U	UJ	.29	1	Yes	10	R
70493	02/09/05	GW11675ST	IRON	DUP	TR1	10		UG/L	UN	J	10.5	1	No		R
70493	02/09/05	GW11674ST	IRON	REAL	TR1	10		UG/L	UN	J	10.5	1	No		R
70493	02/09/05	GW11676ST	IRON	RNS	TR1	10		UG/L	UN	J	10.5	1	No		R
70493	02/09/05	GW11675ST	ISOPROPYLBENZENE	DUP	TR1	1		UG/L	U	UJ	.093	1	Yes		R
70493	02/09/05	GW11674ST	ISOPROPYLBENZENE	REAL	TR1	1		UG/L	U	UJ	.093	1	Yes		R
70493	02/09/05	GW11676ST	ISOPROPYLBENZENE	RNS	TR1	1		UG/L	U	UJ	.093	1	Yes		R
70493	02/09/05	GW11675ST	LEAD	DUP	TR1	0.13		UG/L	U	V	.133	1	No	15	R
70493	02/09/05	GW11674ST	LEAD	REAL	TR1	0.13		UG/L	U	V	.133	1	No	15	R
70493	02/09/05	GW11676ST	LEAD	RNS	TR1	0.13		UG/L	U	V	.133	1	No	15	R
70493	02/09/05	GW11675ST	LITHIUM	DUP	TR1	16		UG/L	BN	J	.505	1	No	730	R
70493	02/09/05	GW11674ST	LITHIUM	REAL	TR1	15.8		UG/L	BN	J	.505	1	No	730	R
70493	02/09/05	GW11676ST	LITHIUM	RNS	TR1	0.5		UG/L	UN	R	.505	1	No	730	R
70493	02/09/05	GW11675ST	MAGNESIUM	DUP	TR1	7930		UG/L		V	.983	1	No		R
70493	02/09/05	GW11674ST	MAGNESIUM	REAL	TR1	8020		UG/L		V	.983	1	No		R
70493	02/09/05	GW11676ST	MAGNESIUM	RNS	TR1	0.98		UG/L	U	V	.983	1	No		R
70493	02/09/05	GW11675ST	MANGANESE	DUP	TR1	0.82		UG/L	BN	J	.701	1	No	1720	R
70493	02/09/05	GW11674ST	MANGANESE	REAL	TR1	4.75		UG/L	BN	J	.701	1	No	1720	R
70493	02/09/05	GW11676ST	MANGANESE	RNS	TR1	1.73		UG/L	BN	J	.701	1	No	1720	R
70493	02/09/05	GW11675ST	MERCURY	DUP	TR1	0.043		UG/L	U	V	.043	1	No	2	R
70493	02/09/05	GW11674ST	MERCURY	REAL	TR1	0.043		UG/L	U	V	.043	1	No	2	R
70493	02/09/05	GW11676ST	MERCURY	RNS	TR1	0.043		UG/L	U	V	.043	1	No	2	R
70493	02/09/05	GW11675ST	METHYLENE CHLORIDE	DUP	TR1	1		UG/L	U	V	.28	1	Yes	5	R
70493	02/09/05	GW11674ST	METHYLENE CHLORIDE	REAL	TR1	1		UG/L	U	V	.28	1	Yes	5	R
70493	02/09/05	GW11676ST	METHYLENE CHLORIDE	RNS	TR1	1		UG/L	U	V	.28	1	Yes	5	R
70493	02/09/05	GW11675ST	MOLYBDENUM	DUP	TR1	1.9		UG/L	BN	J	.193	1	No	183	R
70493	02/09/05	GW11674ST	MOLYBDENUM	REAL	TR1	2		UG/L	BN	J	.193	1	No	183	R
70493	02/09/05	GW11676ST	MOLYBDENUM	RNS	TR1	0.19		UG/L	UN	J	.193	1	No	183	R
70493	02/09/05	GW11675ST	NAPHTHALENE	DUP	TR1	1		UG/L	U	V	.19	1	Yes	1460	R
70493	02/09/05	GW11674ST	NAPHTHALENE	REAL	TR1	1		UG/L	U	V	.19	1	Yes	1460	R
70493	02/09/05	GW11676ST	NAPHTHALENE	RNS	TR1	1		UG/L	U	V	.19	1	Yes	1460	R
70493	02/09/05	GW11675ST	n-BUTYLBENZENE	DUP	TR1	1		UG/L	U	V	.18	1	Yes		R
70493	02/09/05	GW11674ST	n-BUTYLBENZENE	REAL	TR1	1		UG/L	U	V	.18	1	Yes		R
70493	02/09/05	GW11676ST	n-BUTYLBENZENE	RNS	TR1	1		UG/L	U	V	.18	1	Yes		R
70493	02/09/05	GW11675ST	NICKEL	DUP	TR1	0.31		UG/L	UN	J	.311	1	No	140	R
70493	02/09/05	GW11674ST	NICKEL	REAL	TR1	0.31		UG/L	UN	J	.311	1	No	140	R
70493	02/09/05	GW11676ST	NICKEL	RNS	TR1	0.31		UG/L	UN	J	.311	1	No	140	R
70493	02/09/05	GW11675ST	NITRATE/NITRITE	DUP	TR1	2390		UG/L		V1	3	1	Yes	10000	R
70493	02/09/05	GW11674ST	NITRATE/NITRITE	REAL	TR1	2440		UG/L		V1	3	1	Yes	10000	R
70493	02/09/05	GW11676ST	NITRATE/NITRITE	RNS	TR1	5.68		UG/L	B	V1	3	1	Yes	10000	R
70493	02/09/05	GW11675ST	n-PROPYLBENZENE	DUP	TR1	1		UG/L	U	V	.13	1	Yes		R

Location	Sample Date	Sample Number	Analyte	QC Code	Result Type	Result	Error	Units	Result Qualifier	Validation	Detection Limit	Dilution	Filtered	Groundwater Tier II or PQL	Well Class Code
70493	02/09/05	GW11674ST	n-PROPYLBENZENE	REAL	TR1	1		UG/L	U	V	.13	1	Yes		R
70493	02/09/05	GW11676ST	n-PROPYLBENZENE	RNS	TR1	1		UG/L	U	V	.13	1	Yes		R
70493	02/09/05	GW11675ST	p-CHLOROTOLUENE	DUP	TR1	1		UG/L	U	V	.12	1	Yes		R
70493	02/09/05	GW11674ST	p-CHLOROTOLUENE	REAL	TR1	1		UG/L	U	V	.12	1	Yes		R
70493	02/09/05	GW11676ST	p-CHLOROTOLUENE	RNS	TR1	1		UG/L	U	V	.12	1	Yes		R
70493	02/09/05	GW11675ST	POTASSIUM	DUP	TR1	1440		UG/L	BN	V	18.5	1	No		R
70493	02/09/05	GW11674ST	POTASSIUM	REAL	TR1	1440		UG/L	BN	V	18.5	1	No		R
70493	02/09/05	GW11676ST	POTASSIUM	RNS	TR1	18		UG/L	UN	V	18.5	1	No		R
70493	02/09/05	GW11675ST	sec-BUTYLBENZENE	DUP	TR1	1		UG/L	U	V	.13	1	Yes		R
70493	02/09/05	GW11674ST	sec-BUTYLBENZENE	REAL	TR1	1		UG/L	U	V	.13	1	Yes		R
70493	02/09/05	GW11676ST	sec-BUTYLBENZENE	RNS	TR1	1		UG/L	U	V	.13	1	Yes		R
70493	02/09/05	GW11675ST	SELENIUM	DUP	TR1	4.93		UG/L	N	J	.719	1	No	50	R
70493	02/09/05	GW11674ST	SELENIUM	REAL	TR1	5.23		UG/L	N	J	.719	1	No	50	R
70493	02/09/05	GW11676ST	SELENIUM	RNS	TR1	0.72		UG/L	UN	J	.719	1	No	50	R
70493	02/09/05	GW11675ST	SILVER	DUP	TR1	0.157		UG/L	B	UJ	.0654	1	No	183	R
70493	02/09/05	GW11674ST	SILVER	REAL	TR1	0.158		UG/L	B	UJ	.0654	1	No	183	R
70493	02/09/05	GW11676ST	SILVER	RNS	TR1	0.56		UG/L	U	V	.556	1	No	183	R
70493	02/09/05	GW11675ST	SODIUM	DUP	TR1	15600		UG/L		V	4.76	1	No		R
70493	02/09/05	GW11674ST	SODIUM	REAL	TR1	14900		UG/L		V	4.76	1	No		R
70493	02/09/05	GW11676ST	SODIUM	RNS	TR1	312		UG/L	B	V	4.76	1	No		R
70493	02/09/05	GW11675ST	STRONTIUM	DUP	TR1	249		UG/L		V	5.78	1	No	21900	R
70493	02/09/05	GW11674ST	STRONTIUM	REAL	TR1	249		UG/L		V	5.78	1	No	21900	R
70493	02/09/05	GW11676ST	STRONTIUM	RNS	TR1	5.8		UG/L	U	V	5.78	1	No	21900	R
70493	02/09/05	GW11675ST	STYRENE	DUP	TR1	1		UG/L	U	V	.12	1	Yes	100	R
70493	02/09/05	GW11674ST	STYRENE	REAL	TR1	1		UG/L	U	V	.12	1	Yes	100	R
70493	02/09/05	GW11676ST	STYRENE	RNS	TR1	1		UG/L	U	V	.12	1	Yes	100	R
70493	02/09/05	GW11675ST	SULFATE	DUP	TR1	14900		UG/L		J1	193	1	Yes	500000	R
70493	02/09/05	GW11674ST	SULFATE	REAL	TR1	14100		UG/L		J1	193	1	Yes	500000	R
70493	02/09/05	GW11676ST	SULFATE	RNS	TR1	193		UG/L	U	J1	193	1	Yes	500000	R
70493	02/09/05	GW11675ST	tert-BUTYLBENZENE	DUP	TR1	1		UG/L	U	UJ	.11	1	Yes		R
70493	02/09/05	GW11674ST	tert-BUTYLBENZENE	REAL	TR1	1		UG/L	U	UJ	.11	1	Yes		R
70493	02/09/05	GW11676ST	tert-BUTYLBENZENE	RNS	TR1	1		UG/L	U	UJ	.11	1	Yes		R
70493	02/09/05	GW11675ST	TETRACHLOROETHENE	DUP	TR1	1		UG/L	U	V	.18	1	Yes	5	R
70493	02/09/05	GW11674ST	TETRACHLOROETHENE	REAL	TR1	1		UG/L	U	V	.18	1	Yes	.5	R
70493	02/09/05	GW11676ST	TETRACHLOROETHENE	RNS	TR1	1		UG/L	U	V	.18	1	Yes	5	R
70493	02/09/05	GW11675ST	THALLIUM	DUP	TR1	0.23		UG/L	U	V	.231	1	No	12	R
70493	02/09/05	GW11674ST	THALLIUM	REAL	TR1	0.23		UG/L	U	V	.231	1	No	12	R
70493	02/09/05	GW11676ST	THALLIUM	RNS	TR1	0.23		UG/L	U	V	.231	1	No	12	R
70493	02/09/05	GW11675ST	TIN	DUP	TR1	0.099		UG/L	U	V	.0988	1	No	21900	R
70493	02/09/05	GW11674ST	TIN	REAL	TR1	0.099		UG/L	U	V	.0988	1	No	21900	R
70493	02/09/05	GW11676ST	TIN	RNS	TR1	0.099		UG/L	U	V	.0988	1	No	21900	R
70493	02/09/05	GW11675ST	TOLUENE	DUP	TR1	1		UG/L	U	V	.17	1	Yes	1000	R
70493	02/09/05	GW11674ST	TOLUENE	REAL	TR1	1		UG/L	U	V	.17	1	Yes	1000	R
70493	02/09/05	GW11676ST	TOLUENE	RNS	TR1	1		UG/L	U	V	.17	1	Yes	1000	R
70493	02/09/05	GW11675ST	TOTAL XYLENES	DUP	TR1	1		UG/L	U	V	.14	1	Yes	10000	R
70493	02/09/05	GW11674ST	TOTAL XYLENES	REAL	TR1	1		UG/L	U	V	.14	1	Yes	10000	R
70493	02/09/05	GW11676ST	TOTAL XYLENES	RNS	TR1	1		UG/L	U	V	.14	1	Yes	10000	R
70493	02/09/05	GW11675ST	trans-1,2-DICHLOROETHENE	DUP	TR1	1		UG/L	U	V	.17	1	Yes	70	R
70493	02/09/05	GW11674ST	trans-1,2-DICHLOROETHENE	REAL	TR1	1		UG/L	U	V	.17	1	Yes	70	R
70493	02/09/05	GW11676ST	trans-1,2-DICHLOROETHENE	RNS	TR1	1		UG/L	U	V	.17	1	Yes	70	R
70493	02/09/05	GW11675ST	trans-1,3-DICHLOROPROPENE	DUP	TR1	1		UG/L	U	V	.16	1	Yes	1	R
70493	02/09/05	GW11674ST	trans-1,3-DICHLOROPROPENE	REAL	TR1	1		UG/L	U	V	.16	1	Yes	1	R
70493	02/09/05	GW11676ST	trans-1,3-DICHLOROPROPENE	RNS	TR1	1		UG/L	U	V	.16	1	Yes	1	R
70493	02/09/05	GW11675ST	TRICHLOROETHENE	DUP	TR1	1		UG/L	U	V	.29	1	Yes	5	R
70493	02/09/05	GW11674ST	TRICHLOROETHENE	REAL	TR1	1		UG/L	U	V	.29	1	Yes	5	R
70493	02/09/05	GW11676ST	TRICHLOROETHENE	RNS	TR1	1		UG/L	U	V	.29	1	Yes	5	R
70493	02/09/05	GW11675ST	TRICHLOROFLUOROMETHANE	DUP	TR1	1		UG/L	U	V	.097	1	Yes		R
70493	02/09/05	GW11674ST	TRICHLOROFLUOROMETHANE	REAL	TR1	1		UG/L	U	V	.097	1	Yes		R
70493	02/09/05	GW11676ST	TRICHLOROFLUOROMETHANE	RNS	TR1	1		UG/L	U	V	.097	1	Yes		R
70493	02/09/05	GW11675ST	URANIUM, TOTAL	DUP	TR1	0.03015188		PCI/L	UN	R	0.030014826	1	No		R
70493	02/09/05	GW11674ST	URANIUM, TOTAL	REAL	TR1	0.03015188		PCI/L	UN	R	0.030014826	1	No		R
70493	02/09/05	GW11676ST	URANIUM, TOTAL	RNS	TR1	0.03015188		PCI/L	UN	R	0.030014826	1	No		R
70493	02/09/05	GW11675ST	URANIUM-233,-234	DUP	TR1	1.35	.47	PCI/L		V1	.4		No	1.06	R
70493	02/09/05	GW11674ST	URANIUM-233,-234	REAL	TR1	1.82	.58	PCI/L		V1	.449		No	1.06	R
70493	02/09/05	GW11676ST	URANIUM-233,-234	RNS	TR1	0.0479	.123	PCI/L	U	V1	.281		No	1.06	R
70493	02/09/05	GW11675ST	URANIUM-235	DUP	TR1	0.0179	.0796	PCI/L	U	V1	.228		No	1.01	R
70493	02/09/05	GW11674ST	URANIUM-235	REAL	TR1	0.101	.144	PCI/L	U	V1	.256		No	1.01	R

86

Location	Sample Date	Sample Number	Analyte	QC Code	Result Type	Result	Error	Units	Result Qualifier	Validation	Detection Limit	Dilution	Filtered	Groundwater Tier II or PQL	Well Class Code
70493	02/09/05	GW11676ST	URANIUM-235	RNS	TR1	0.137	.158	PCI/L	U	V1	.263		No	1.01	R
70493	02/09/05	GW11675ST	URANIUM-238	DUP	TR1	0.92	.379	PCI/L	J	V1	.328		No	0.768	R
70493	02/09/05	GW11674ST	URANIUM-238	REAL	TR1	0.534	.328	PCI/L	J	V1	.424		No	0.768	R
70493	02/09/05	GW11676ST	URANIUM-238	RNS	TR1	0.0967	.11	PCI/L	J	V1	.0967		No	0.768	R
70493	02/09/05	GW11675ST	VANADIUM	DUP	TR1	0.19		UG/L	U	V	.188	1	No	256	R
70493	02/09/05	GW11674ST	VANADIUM	REAL	TR1	0.19		UG/L	U	V	.188	1	No	256	R
70493	02/09/05	GW11676ST	VANADIUM	RNS	TR1	0.19		UG/L	U	V	.188	1	No	256	R
70493	02/09/05	GW11675ST	VINYL CHLORIDE	DUP	TR1	1		UG/L	U	V	.2	1	Yes	2	R
70493	02/09/05	GW11674ST	VINYL CHLORIDE	REAL	TR1	1		UG/L	U	V	.2	1	Yes	2	R
70493	02/09/05	GW11676ST	VINYL CHLORIDE	RNS	TR1	1		UG/L	U	V	.2	1	Yes	2	R
70493	02/09/05	GW11675ST	ZINC	DUP	TR1	5.3		UG/L	B	V	.544	1	No	11000	R
70493	02/09/05	GW11674ST	ZINC	REAL	TR1	5		UG/L	B	V	.544	1	No	11000	R
70493	02/09/05	GW11676ST	ZINC	RNS	TR1	2.1		UG/L	B	V	.544	1	No	11000	R
71102	02/01/05	GW11707ST	NITRATE/NITRITE	REAL	TR1	49000		UG/L		V1	300	100	Yes	10000	W
71102	02/01/05	GW11707ST	URANIUM, TOTAL	REAL	TR1	76.75024	7.6	PCI/L		V1	0.51806412		No		W
71202	02/01/05	GW11708ST	NITRATE/NITRITE	REAL	TR1	156		UG/L		V1	3	1	Yes	10000	W
71202	02/01/05	GW11708ST	URANIUM, TOTAL	REAL	TR1	215.86005	21.2	PCI/L		V1	0.51806412		No		W
71394	03/10/05	GW11742ST	URANIUM, TOTAL	REAL	TR1	6.0029652	.342	PCI/L		V1	0.51806412		No		W
75992	03/10/05	GW11743ST	URANIUM-233,-234	REAL	TR1	5.82	1.1	PCI/L		V1	.245		No	1.06	W
75992	03/10/05	GW11743ST	URANIUM-235	REAL	TR1	0.589	.276	PCI/L	J	V1	.278		No	1.01	W
75992	03/10/05	GW11743ST	URANIUM-238	REAL	TR1	5.22	1.01	PCI/L		V1	.205		No	0.768	W
77492	02/23/05	GW11780ST	1,1,1,2-TETRACHLOROETHANE	DUP	TR1	1		UG/L	U	V1	.13	1	Yes		W
77492	02/23/05	GW11779ST	1,1,1,2-TETRACHLOROETHANE	REAL	TR1	1		UG/L	U	V1	.13	1	Yes		W
77492	02/23/05	GW11781ST	1,1,1,2-TETRACHLOROETHANE	RNS	TR1	1		UG/L	U	V1	.13	1	Yes		W
77492	02/23/05	GW11780ST	1,1,1-TRICHLOROETHANE	DUP	TR1	1		UG/L	U	V1	.11	1	Yes	200	W
77492	02/23/05	GW11779ST	1,1,1-TRICHLOROETHANE	REAL	TR1	1		UG/L	U	V1	.11	1	Yes	200	W
77492	02/23/05	GW11781ST	1,1,1-TRICHLOROETHANE	RNS	TR1	1		UG/L	U	V1	.11	1	Yes	200	W
77492	02/23/05	GW11780ST	1,1,2,2-TETRACHLOROETHANE	DUP	TR1	1		UG/L	U	UJ1	.19	1	Yes	1	W
77492	02/23/05	GW11779ST	1,1,2,2-TETRACHLOROETHANE	REAL	TR1	1		UG/L	U	UJ1	.19	1	Yes	1	W
77492	02/23/05	GW11781ST	1,1,2,2-TETRACHLOROETHANE	RNS	TR1	1		UG/L	U	UJ1	.19	1	Yes	1	W
77492	02/23/05	GW11780ST	1,1,2-TRICHLORO-1,2,2-TRIFLUOROETHANE	DUP	TR1	1		UG/L	U	V1	.24	1	Yes		W
77492	02/23/05	GW11779ST	1,1,2-TRICHLORO-1,2,2-TRIFLUOROETHANE	REAL	TR1	1		UG/L	U	V1	.24	1	Yes		W
77492	02/23/05	GW11781ST	1,1,2-TRICHLORO-1,2,2-TRIFLUOROETHANE	RNS	TR1	1		UG/L	U	V1	.24	1	Yes		W
77492	02/23/05	GW11780ST	1,1,2-TRICHLOROETHANE	DUP	TR1	1		UG/L	U	V1	.31	1	Yes	5	W
77492	02/23/05	GW11779ST	1,1,2-TRICHLOROETHANE	REAL	TR1	1		UG/L	U	V1	.31	1	Yes	5	W
77492	02/23/05	GW11781ST	1,1,2-TRICHLOROETHANE	RNS	TR1	1		UG/L	U	V1	.31	1	Yes	5	W
77492	02/23/05	GW11780ST	1,1-DICHLOROETHANE	DUP	TR1	1		UG/L	U	V1	.17	1	Yes	3650	W
77492	02/23/05	GW11779ST	1,1-DICHLOROETHANE	REAL	TR1	1		UG/L	U	V1	.17	1	Yes	3650	W
77492	02/23/05	GW11781ST	1,1-DICHLOROETHANE	RNS	TR1	1		UG/L	U	V1	.17	1	Yes	3650	W
77492	02/23/05	GW11780ST	1,1-DICHLOROETHENE	DUP	TR1	1		UG/L	U	V1	.26	1	Yes	7	W
77492	02/23/05	GW11779ST	1,1-DICHLOROETHENE	REAL	TR1	1		UG/L	U	V1	.26	1	Yes	7	W
77492	02/23/05	GW11781ST	1,1-DICHLOROETHENE	RNS	TR1	1		UG/L	U	V1	.26	1	Yes	7	W
77492	02/23/05	GW11780ST	1,1-DICHLOROPROPENE	DUP	TR1	1		UG/L	U	V1	.16	1	Yes		W
77492	02/23/05	GW11779ST	1,1-DICHLOROPROPENE	REAL	TR1	1		UG/L	U	V1	.16	1	Yes		W
77492	02/23/05	GW11781ST	1,1-DICHLOROPROPENE	RNS	TR1	1		UG/L	U	V1	.16	1	Yes		W
77492	02/23/05	GW11780ST	1,2,3-TRICHLOROBENZENE	DUP	TR1	1		UG/L	U	V1	.2	1	Yes		W
77492	02/23/05	GW11779ST	1,2,3-TRICHLOROBENZENE	REAL	TR1	1		UG/L	U	V1	.2	1	Yes		W
77492	02/23/05	GW11781ST	1,2,3-TRICHLOROBENZENE	RNS	TR1	1		UG/L	U	V1	.2	1	Yes		W
77492	02/23/05	GW11780ST	1,2,3-TRICHLOROPROPANE	DUP	TR1	1		UG/L	U	V1	.75	1	Yes		W
77492	02/23/05	GW11779ST	1,2,3-TRICHLOROPROPANE	REAL	TR1	1		UG/L	U	V1	.75	1	Yes		W
77492	02/23/05	GW11781ST	1,2,3-TRICHLOROPROPANE	RNS	TR1	1		UG/L	U	V1	.75	1	Yes		W
77492	02/23/05	GW11780ST	1,2,4-TRICHLOROBENZENE	DUP	TR1	1		UG/L	U	V1	.31	1	Yes	70	W
77492	02/23/05	GW11779ST	1,2,4-TRICHLOROBENZENE	REAL	TR1	1		UG/L	U	V1	.31	1	Yes	70	W
77492	02/23/05	GW11781ST	1,2,4-TRICHLOROBENZENE	RNS	TR1	1		UG/L	U	V1	.31	1	Yes	70	W
77492	02/23/05	GW11780ST	1,2-DIBROMOETHANE	DUP	TR1	1		UG/L	U	V1	.23	1	Yes		W
77492	02/23/05	GW11779ST	1,2-DIBROMOETHANE	REAL	TR1	1		UG/L	U	V1	.23	1	Yes		W
77492	02/23/05	GW11781ST	1,2-DIBROMOETHANE	RNS	TR1	1		UG/L	U	V1	.23	1	Yes		W
77492	02/23/05	GW11780ST	1,2-DICHLOROBENZENE	DUP	TR1	1		UG/L	U	V1	.15	1	Yes	600	W
77492	02/23/05	GW11779ST	1,2-DICHLOROBENZENE	REAL	TR1	1		UG/L	U	V1	.15	1	Yes	600	W
77492	02/23/05	GW11781ST	1,2-DICHLOROBENZENE	RNS	TR1	1		UG/L	U	V1	.15	1	Yes	600	W
77492	02/23/05	GW11780ST	1,2-DICHLOROETHANE	DUP	TR1	1		UG/L	U	V1	.13	1	Yes	5	W
77492	02/23/05	GW11779ST	1,2-DICHLOROETHANE	REAL	TR1	1		UG/L	U	V1	.13	1	Yes	5	W
77492	02/23/05	GW11781ST	1,2-DICHLOROETHANE	RNS	TR1	1		UG/L	U	V1	.13	1	Yes	5	W
77492	02/23/05	GW11780ST	1,2-DICHLOROPROPANE	DUP	TR1	1		UG/L	U	V1	.21	1	Yes	5	W

Location	Sample Date	Sample Number	Analyte	QC Code	Result Type	Result	Error	Units	Result Qualifier	Validation	Detection Limit	Dilution	Filtered	Groundwater Tier II or PQL	Well Class Code
77492	02/23/05	GW11779ST	1,2-DICHLOROPROPANE	REAL	TR1	1		UG/L	U	V1	.21	1	Yes	5	W
77492	02/23/05	GW11781ST	1,2-DICHLOROPROPANE	RNS	TR1	1		UG/L	U	V1	.21	1	Yes	5	W
77492	02/23/05	GW11780ST	1,3-DICHLOROBENZENE	DUP	TR1	1		UG/L	U	V1	.17	1	Yes	600	W
77492	02/23/05	GW11779ST	1,3-DICHLOROBENZENE	REAL	TR1	1		UG/L	U	V1	.17	1	Yes	600	W
77492	02/23/05	GW11781ST	1,3-DICHLOROBENZENE	RNS	TR1	1		UG/L	U	V1	.17	1	Yes	600	W
77492	02/23/05	GW11780ST	1,3-DICHLOROPROPANE	DUP	TR1	1		UG/L	U	V1	.19	1	Yes		W
77492	02/23/05	GW11779ST	1,3-DICHLOROPROPANE	REAL	TR1	1		UG/L	U	V1	.19	1	Yes		W
77492	02/23/05	GW11781ST	1,3-DICHLOROPROPANE	RNS	TR1	1		UG/L	U	V1	.19	1	Yes		W
77492	02/23/05	GW11780ST	1,4-DICHLOROBENZENE	DUP	TR1	1		UG/L	U	V1	.16	1	Yes	75	W
77492	02/23/05	GW11779ST	1,4-DICHLOROBENZENE	REAL	TR1	1		UG/L	U	V1	.16	1	Yes	75	W
77492	02/23/05	GW11781ST	1,4-DICHLOROBENZENE	RNS	TR1	1		UG/L	U	V1	.16	1	Yes	75	W
77492	02/23/05	GW11780ST	2,2-DICHLOROPROPANE	DUP	TR1	1		UG/L	U	V1	.26	1	Yes		W
77492	02/23/05	GW11779ST	2,2-DICHLOROPROPANE	REAL	TR1	1		UG/L	U	V1	.26	1	Yes		W
77492	02/23/05	GW11781ST	2,2-DICHLOROPROPANE	RNS	TR1	1		UG/L	U	V1	.26	1	Yes		W
77492	02/23/05	GW11780ST	2-BUTANONE	DUP	TR1	10		UG/L	U	V1	3.5	1	Yes	21900	W
77492	02/23/05	GW11779ST	2-BUTANONE	REAL	TR1	10		UG/L	U	V1	3.5	1	Yes	21900	W
77492	02/23/05	GW11781ST	2-BUTANONE	RNS	TR1	10		UG/L	U	V1	3.5	1	Yes	21900	W
77492	02/23/05	GW11780ST	2-CHLOROTOLUENE	DUP	TR1	1		UG/L	U	V1	.15	1	Yes		W
77492	02/23/05	GW11779ST	2-CHLOROTOLUENE	REAL	TR1	1		UG/L	U	V1	.15	1	Yes		W
77492	02/23/05	GW11781ST	2-CHLOROTOLUENE	RNS	TR1	1		UG/L	U	V1	.15	1	Yes		W
77492	02/23/05	GW11780ST	2-HEXANONE	DUP	TR1	10		UG/L	U	V1	2.1	1	Yes		W
77492	02/23/05	GW11779ST	2-HEXANONE	REAL	TR1	10		UG/L	U	V1	2.1	1	Yes		W
77492	02/23/05	GW11781ST	2-HEXANONE	RNS	TR1	10		UG/L	U	V1	2.1	1	Yes		W
77492	02/23/05	GW11780ST	4-ISOPROPYLTOLUENE	DUP	TR1	1		UG/L	U	V1	.16	1	Yes		W
77492	02/23/05	GW11779ST	4-ISOPROPYLTOLUENE	REAL	TR1	1		UG/L	U	V1	.16	1	Yes		W
77492	02/23/05	GW11781ST	4-ISOPROPYLTOLUENE	RNS	TR1	1		UG/L	U	V1	.16	1	Yes		W
77492	02/23/05	GW11780ST	4-METHYL-2-PENTANONE	DUP	TR1	10		UG/L	U	V1	4.2	1	Yes	2920	W
77492	02/23/05	GW11779ST	4-METHYL-2-PENTANONE	REAL	TR1	10		UG/L	U	V1	4.2	1	Yes	2920	W
77492	02/23/05	GW11781ST	4-METHYL-2-PENTANONE	RNS	TR1	10		UG/L	U	V1	4.2	1	Yes	2920	W
77492	02/23/05	GW11780ST	ACETONE	DUP	TR1	10		UG/L	U	V1	6.3	1	Yes	3650	W
77492	02/23/05	GW11779ST	ACETONE	REAL	TR1	10		UG/L	U	V1	6.3	1	Yes	3650	W
77492	02/23/05	GW11781ST	ACETONE	RNS	TR1	10		UG/L	U	V1	6.3	1	Yes	3650	W
77492	02/23/05	GW11780ST	BENZENE	DUP	TR1	1		UG/L	U	V1	.12	1	Yes	5	W
77492	02/23/05	GW11779ST	BENZENE	REAL	TR1	1		UG/L	U	V1	.12	1	Yes	5	W
77492	02/23/05	GW11781ST	BENZENE	RNS	TR1	1		UG/L	U	V1	.12	1	Yes	5	W
77492	02/23/05	GW11780ST	BENZENE, 1,2,4-TRIMETHYL	DUP	TR1	1		UG/L	U	UJ1	.15	1	Yes		W
77492	02/23/05	GW11779ST	BENZENE, 1,2,4-TRIMETHYL	REAL	TR1	1		UG/L	U	UJ1	.15	1	Yes		W
77492	02/23/05	GW11781ST	BENZENE, 1,2,4-TRIMETHYL	RNS	TR1	1		UG/L	U	UJ1	.15	1	Yes		W
77492	02/23/05	GW11780ST	BENZENE, 1,3,5-TRIMETHYL-	DUP	TR1	1		UG/L	U	V1	.13	1	Yes		W
77492	02/23/05	GW11779ST	BENZENE, 1,3,5-TRIMETHYL-	REAL	TR1	1		UG/L	U	V1	.13	1	Yes		W
77492	02/23/05	GW11781ST	BENZENE, 1,3,5-TRIMETHYL-	RNS	TR1	1		UG/L	U	V1	.13	1	Yes		W
77492	02/23/05	GW11780ST	BROMOBENZENE	DUP	TR1	1		UG/L	U	V1	.12	1	Yes		W
77492	02/23/05	GW11779ST	BROMOBENZENE	REAL	TR1	1		UG/L	U	V1	.12	1	Yes		W
77492	02/23/05	GW11781ST	BROMOBENZENE	RNS	TR1	1		UG/L	U	V1	.12	1	Yes		W
77492	02/23/05	GW11780ST	BROMOCHLOROMETHANE	DUP	TR1	1		UG/L	U	V1	.6	1	Yes		W
77492	02/23/05	GW11779ST	BROMOCHLOROMETHANE	REAL	TR1	1		UG/L	U	V1	.6	1	Yes		W
77492	02/23/05	GW11781ST	BROMOCHLOROMETHANE	RNS	TR1	1		UG/L	U	V1	.6	1	Yes		W
77492	02/23/05	GW11780ST	BROMODICHLOROMETHANE	DUP	TR1	1		UG/L	U	V1	.13	1	Yes	100	W
77492	02/23/05	GW11779ST	BROMODICHLOROMETHANE	REAL	TR1	1		UG/L	U	V1	.13	1	Yes	100	W
77492	02/23/05	GW11781ST	BROMODICHLOROMETHANE	RNS	TR1	1		UG/L	U	V1	.13	1	Yes	100	W
77492	02/23/05	GW11780ST	BROMOFORM	DUP	TR1	1		UG/L	U	V1	.21	1	Yes	100	W
77492	02/23/05	GW11779ST	BROMOFORM	REAL	TR1	1		UG/L	U	V1	.21	1	Yes	100	W
77492	02/23/05	GW11781ST	BROMOFORM	RNS	TR1	1		UG/L	U	V1	.21	1	Yes	100	W
77492	02/23/05	GW11780ST	BROMOMETHANE	DUP	TR1	1		UG/L	U	V1	.59	1	Yes	51.1	W
77492	02/23/05	GW11779ST	BROMOMETHANE	REAL	TR1	1		UG/L	U	V1	.59	1	Yes	51.1	W
77492	02/23/05	GW11781ST	BROMOMETHANE	RNS	TR1	1		UG/L	U	V1	.59	1	Yes	51.1	W
77492	02/23/05	GW11780ST	CARBON DISULFIDE	DUP	TR1	1		UG/L	U	UJ1	.55	1	Yes	3650	W
77492	02/23/05	GW11779ST	CARBON DISULFIDE	REAL	TR1	1		UG/L	U	UJ1	.55	1	Yes	3650	W
77492	02/23/05	GW11781ST	CARBON DISULFIDE	RNS	TR1	1		UG/L	U	UJ1	.55	1	Yes	3650	W
77492	02/23/05	GW11780ST	CARBON TETRACHLORIDE	DUP	TR1	1		UG/L	U	V1	.19	1	Yes	5	W
77492	02/23/05	GW11779ST	CARBON TETRACHLORIDE	REAL	TR1	1		UG/L	U	V1	.19	1	Yes	5	W
77492	02/23/05	GW11781ST	CARBON TETRACHLORIDE	RNS	TR1	1		UG/L	U	V1	.19	1	Yes	5	W
77492	02/23/05	GW11780ST	CHLOROBENZENE	DUP	TR1	1		UG/L	U	V1	.27	1	Yes	100	W
77492	02/23/05	GW11779ST	CHLOROBENZENE	REAL	TR1	1		UG/L	U	V1	.27	1	Yes	100	W
77492	02/23/05	GW11781ST	CHLOROBENZENE	RNS	TR1	1		UG/L	U	V1	.27	1	Yes	100	W
77492	02/23/05	GW11780ST	CHLOROETHANE	DUP	TR1	1		UG/L	U	V1	.39	1	Yes	29.4	W
77492	02/23/05	GW11779ST	CHLOROETHANE	REAL	TR1	1		UG/L	U	V1	.39	1	Yes	29.4	W

87

Location	Sample Date	Sample Number	Analyte	QC Code	Result Type	Result	Error	Units	Result Qualifier	Validation	Detection Limit	Dilution	Filtered	Groundwater Tier II or PQL	Well Class Code
77492	02/23/05	GW11781ST	CHLOROETHANE	RNS	TR1	1		UG/L	U	V1	.39	1	Yes	29.4	W
77492	02/23/05	GW11780ST	CHLOROFORM	DUP	TR1	1		UG/L	U	V1	.17	1	Yes	100	W
77492	02/23/05	GW11779ST	CHLOROFORM	REAL	TR1	1		UG/L	U	V1	.17	1	Yes	100	W
77492	02/23/05	GW11781ST	CHLOROFORM	RNS	TR1	1		UG/L	U	V1	.17	1	Yes	100	W
77492	02/23/05	GW11780ST	CHLOROMETHANE	DUP	TR1	1		UG/L	U	V1	.54	1	Yes	6.55	W
77492	02/23/05	GW11779ST	CHLOROMETHANE	REAL	TR1	1		UG/L	U	V1	.54	1	Yes	6.55	W
77492	02/23/05	GW11781ST	CHLOROMETHANE	RNS	TR1	1		UG/L	U	V1	.54	1	Yes	6.55	W
77492	02/23/05	GW11780ST	cis-1,2-DICHLOROETHENE	DUP	TR1	1		UG/L	U	V1	.22	1	Yes	70	W
77492	02/23/05	GW11779ST	cis-1,2-DICHLOROETHENE	REAL	TR1	1		UG/L	U	V1	.22	1	Yes	70	W
77492	02/23/05	GW11781ST	cis-1,2-DICHLOROETHENE	RNS	TR1	1		UG/L	U	V1	.22	1	Yes	70	W
77492	02/23/05	GW11780ST	cis-1,3-DICHLOROPROPENE	DUP	TR1	1		UG/L	U	V1	.15	1	Yes	1	W
77492	02/23/05	GW11779ST	cis-1,3-DICHLOROPROPENE	REAL	TR1	1		UG/L	U	V1	.15	1	Yes	1	W
77492	02/23/05	GW11781ST	cis-1,3-DICHLOROPROPENE	RNS	TR1	1		UG/L	U	V1	.15	1	Yes	1	W
77492	02/23/05	GW11780ST	DIBROMOCHLOROMETHANE	DUP	TR1	1		UG/L	U	V1	.23	1	Yes	1.01	W
77492	02/23/05	GW11779ST	DIBROMOCHLOROMETHANE	REAL	TR1	1		UG/L	U	V1	.23	1	Yes	1.01	W
77492	02/23/05	GW11781ST	DIBROMOCHLOROMETHANE	RNS	TR1	1		UG/L	U	V1	.23	1	Yes	1.01	W
77492	02/23/05	GW11780ST	DIBROMOMETHANE	DUP	TR1	1		UG/L	U	V1	.4	1	Yes		W
77492	02/23/05	GW11779ST	DIBROMOMETHANE	REAL	TR1	1		UG/L	U	V1	.4	1	Yes		W
77492	02/23/05	GW11781ST	DIBROMOMETHANE	RNS	TR1	1		UG/L	U	V1	.4	1	Yes		W
77492	02/23/05	GW11780ST	DICHLORODIFLUOROMETHANE	DUP	TR1	1		UG/L	U	V1	.35	1	Yes		W
77492	02/23/05	GW11779ST	DICHLORODIFLUOROMETHANE	REAL	TR1	1		UG/L	U	V1	.35	1	Yes		W
77492	02/23/05	GW11781ST	DICHLORODIFLUOROMETHANE	RNS	TR1	1		UG/L	U	V1	.35	1	Yes		W
77492	02/23/05	GW11780ST	ETHYLBENZENE	DUP	TR1	1		UG/L	U	V1	.13	1	Yes	700	W
77492	02/23/05	GW11779ST	ETHYLBENZENE	REAL	TR1	1		UG/L	U	V1	.13	1	Yes	700	W
77492	02/23/05	GW11781ST	ETHYLBENZENE	RNS	TR1	1		UG/L	U	V1	.13	1	Yes	700	W
77492	02/23/05	GW11780ST	HEXACHLOROBUTADIENE	DUP	TR1	1		UG/L	U	UJ1	.29	1	Yes	10	W
77492	02/23/05	GW11779ST	HEXACHLOROBUTADIENE	REAL	TR1	1		UG/L	U	UJ1	.29	1	Yes	10	W
77492	02/23/05	GW11781ST	HEXACHLOROBUTADIENE	RNS	TR1	1		UG/L	U	UJ1	.29	1	Yes	10	W
77492	02/23/05	GW11780ST	ISOPROPYLBENZENE	DUP	TR1	1		UG/L	U	V1	.093	1	Yes		W
77492	02/23/05	GW11779ST	ISOPROPYLBENZENE	REAL	TR1	1		UG/L	U	V1	.093	1	Yes		W
77492	02/23/05	GW11781ST	ISOPROPYLBENZENE	RNS	TR1	1		UG/L	U	V1	.093	1	Yes		W
77492	02/23/05	GW11780ST	METHYLENE CHLORIDE	DUP	TR1	1		UG/L	U	V1	.28	1	Yes	5	W
77492	02/23/05	GW11779ST	METHYLENE CHLORIDE	REAL	TR1	1		UG/L	U	V1	.28	1	Yes	5	W
77492	02/23/05	GW11781ST	METHYLENE CHLORIDE	RNS	TR1	1		UG/L	U	V1	.28	1	Yes	5	W
77492	02/23/05	GW11780ST	NAPHTHALENE	DUP	TR1	1		UG/L	U	V1	.19	1	Yes	1460	W
77492	02/23/05	GW11779ST	NAPHTHALENE	REAL	TR1	1		UG/L	U	V1	.19	1	Yes	1460	W
77492	02/23/05	GW11781ST	NAPHTHALENE	RNS	TR1	1		UG/L	U	V1	.19	1	Yes	1460	W
77492	02/23/05	GW11780ST	n-BUTYLBENZENE	DUP	TR1	1		UG/L	U	UJ1	.18	1	Yes		W
77492	02/23/05	GW11779ST	n-BUTYLBENZENE	REAL	TR1	1		UG/L	U	UJ1	.18	1	Yes		W
77492	02/23/05	GW11781ST	n-BUTYLBENZENE	RNS	TR1	1		UG/L	U	UJ1	.18	1	Yes		W
77492	02/23/05	GW11780ST	n-PROPYLBENZENE	DUP	TR1	1		UG/L	U	V1	.13	1	Yes		W
77492	02/23/05	GW11779ST	n-PROPYLBENZENE	REAL	TR1	1		UG/L	U	V1	.13	1	Yes		W
77492	02/23/05	GW11781ST	n-PROPYLBENZENE	RNS	TR1	1		UG/L	U	V1	.13	1	Yes		W
77492	02/23/05	GW11780ST	p-CHLOROTOLUENE	DUP	TR1	1		UG/L	U	V1	.12	1	Yes		W
77492	02/23/05	GW11779ST	p-CHLOROTOLUENE	REAL	TR1	1		UG/L	U	V1	.12	1	Yes		W
77492	02/23/05	GW11781ST	p-CHLOROTOLUENE	RNS	TR1	1		UG/L	U	V1	.12	1	Yes		W
77492	02/23/05	GW11780ST	sec-BUTYLBENZENE	DUP	TR1	1		UG/L	U	V1	.13	1	Yes		W
77492	02/23/05	GW11779ST	sec-BUTYLBENZENE	REAL	TR1	1		UG/L	U	V1	.13	1	Yes		W
77492	02/23/05	GW11781ST	sec-BUTYLBENZENE	RNS	TR1	1		UG/L	U	V1	.13	1	Yes		W
77492	02/23/05	GW11780ST	STYRENE	DUP	TR1	1		UG/L	U	V1	.12	1	Yes	100	W
77492	02/23/05	GW11779ST	STYRENE	REAL	TR1	1		UG/L	U	V1	.12	1	Yes	100	W
77492	02/23/05	GW11781ST	STYRENE	RNS	TR1	1		UG/L	U	V1	.12	1	Yes	100	W
77492	02/23/05	GW11780ST	tert-BUTYLBENZENE	DUP	TR1	1		UG/L	U	V1	.11	1	Yes		W
77492	02/23/05	GW11779ST	tert-BUTYLBENZENE	REAL	TR1	1		UG/L	U	V1	.11	1	Yes		W
77492	02/23/05	GW11781ST	tert-BUTYLBENZENE	RNS	TR1	1		UG/L	U	V1	.11	1	Yes		W
77492	02/23/05	GW11780ST	TETRACHLOROETHENE	DUP	TR1	1		UG/L	U	V1	.18	1	Yes	5	W
77492	02/23/05	GW11779ST	TETRACHLOROETHENE	REAL	TR1	1		UG/L	U	V1	.18	1	Yes	5	W
77492	02/23/05	GW11781ST	TETRACHLOROETHENE	RNS	TR1	1		UG/L	U	V1	.18	1	Yes	5	W
77492	02/23/05	GW11780ST	TOLUENE	DUP	TR1	1		UG/L	U	V1	.17	1	Yes	1000	W
77492	02/23/05	GW11779ST	TOLUENE	REAL	TR1	1		UG/L	U	V1	.17	1	Yes	1000	W
77492	02/23/05	GW11781ST	TOLUENE	RNS	TR1	1		UG/L	U	V1	.17	1	Yes	1000	W
77492	02/23/05	GW11780ST	TOTAL XYLENES	DUP	TR1	1		UG/L	U	V1	.14	1	Yes	10000	W
77492	02/23/05	GW11779ST	TOTAL XYLENES	REAL	TR1	1		UG/L	U	V1	.14	1	Yes	10000	W
77492	02/23/05	GW11781ST	TOTAL XYLENES	RNS	TR1	1		UG/L	U	V1	.14	1	Yes	10000	W
77492	02/23/05	GW11780ST	trans-1,2-DICHLOROETHENE	DUP	TR1	1		UG/L	U	V1	.17	1	Yes	70	W
77492	02/23/05	GW11779ST	trans-1,2-DICHLOROETHENE	REAL	TR1	1		UG/L	U	V1	.17	1	Yes	70	W
77492	02/23/05	GW11781ST	trans-1,2-DICHLOROETHENE	RNS	TR1	1		UG/L	U	V1	.17	1	Yes	70	W

Location	Sample Date	Sample Number	Analyte	QC Code	Result Type	Result	Error	Units	Result Qualifier	Validation	Detection Limit	Dilution	Filtered	Groundwater Tier II or PQL	Well Class Code
77492	02/23/05	GW11780ST	trans-1,3-DICHLOROPROPENE	DUP	TR1	1		UG/L	U	V1	.16	1	Yes	1	W
77492	02/23/05	GW11779ST	trans-1,3-DICHLOROPROPENE	REAL	TR1	1		UG/L	U	V1	.16	1	Yes	1	W
77492	02/23/05	GW11781ST	trans-1,3-DICHLOROPROPENE	RNS	TR1	1		UG/L	U	V1	.16	1	Yes	1	W
77492	02/23/05	GW11780ST	TRICHLOROETHENE	DUP	TR1	1		UG/L	U	V1	.29	1	Yes	5	W
77492	02/23/05	GW11779ST	TRICHLOROETHENE	REAL	TR1	1		UG/L	U	V1	.29	1	Yes	5	W
77492	02/23/05	GW11781ST	TRICHLOROETHENE	RNS	TR1	1		UG/L	U	V1	.29	1	Yes	5	W
77492	02/23/05	GW11780ST	TRICHLOROFLUOROMETHANE	DUP	TR1	1		UG/L	U	UJ1	.097	1	Yes		W
77492	02/23/05	GW11779ST	TRICHLOROFLUOROMETHANE	REAL	TR1	1		UG/L	U	UJ1	.097	1	Yes		W
77492	02/23/05	GW11781ST	TRICHLOROFLUOROMETHANE	RNS	TR1	1		UG/L	U	UJ1	.097	1	Yes		W
77492	02/23/05	GW11780ST	URANIUM, TOTAL	DUP	TR1	0.7606497	.053	PCI/L		V	0.51806412		Yes		W
77492	02/23/05	GW11779ST	URANIUM, TOTAL	REAL	TR1	1.2608968	.109	PCI/L		V	0.51806412		No		W
77492	02/23/05	GW11781ST	URANIUM, TOTAL	RNS	TR1	0	0	PCI/L	U	V	0.51806412		No		W
77492	02/23/05	GW11780ST	VINYL CHLORIDE	DUP	TR1	1		UG/L	U	V1	.2	1	Yes	2	W
77492	02/23/05	GW11779ST	VINYL CHLORIDE	REAL	TR1	1		UG/L	U	V1	.2	1	Yes	2	W
77492	02/23/05	GW11781ST	VINYL CHLORIDE	RNS	TR1	1		UG/L	U	V1	.2	1	Yes	2	W
85002	03/01/05	GW11782ST	1,1,1,2-TETRACHLOROETHANE	REAL	TR1	1		UG/L	U	V1	.13	1	Yes		W
85002	03/01/05	GW11782ST	1,1,1-TRICHLOROETHANE	REAL	TR1	2.71		UG/L		V1	.11	1	Yes	200	W
85002	03/01/05	GW11782ST	1,1,2,2-TETRACHLOROETHANE	REAL	TR1	1		UG/L	U	V1	.19	1	Yes	1	W
85002	03/01/05	GW11782ST	1,1,2-TRICHLORO-1,2,2-TRIFLUOROETHANE	REAL	TR1	1		UG/L	U	V1	.24	1	Yes		W
85002	03/01/05	GW11782ST	1,1,2-TRICHLOROETHANE	REAL	TR1	1		UG/L	U	V1	.31	1	Yes	5	W
85002	03/01/05	GW11782ST	1,1-DICHLOROETHANE	REAL	TR1	1		UG/L	U	V1	.17	1	Yes	3650	W
85002	03/01/05	GW11782ST	1,1-DICHLOROETHENE	REAL	TR1	13.8		UG/L		V1	.26	1	Yes	7	W
85002	03/01/05	GW11782ST	1,1-DICHLOROPROPENE	REAL	TR1	1		UG/L	U	V1	.16	1	Yes		W
85002	03/01/05	GW11782ST	1,2,3-TRICHLOROBENZENE	REAL	TR1	1		UG/L	U	V1	.2	1	Yes		W
85002	03/01/05	GW11782ST	1,2,3-TRICHLOROPROPANE	REAL	TR1	1		UG/L	U	V1	.75	1	Yes		W
85002	03/01/05	GW11782ST	1,2,4-TRICHLOROBENZENE	REAL	TR1	1		UG/L	U	V1	.31	1	Yes	70	W
85002	03/01/05	GW11782ST	1,2-DIBROMOETHANE	REAL	TR1	1		UG/L	U	V1	.23	1	Yes		W
85002	03/01/05	GW11782ST	1,2-DICHLOROBENZENE	REAL	TR1	1		UG/L	U	V1	.15	1	Yes	600	W
85002	03/01/05	GW11782ST	1,2-DICHLOROETHANE	REAL	TR1	1		UG/L	U	V1	.13	1	Yes	5	W
85002	03/01/05	GW11782ST	1,2-DICHLOROPROPANE	REAL	TR1	1		UG/L	U	V1	.21	1	Yes	5	W
85002	03/01/05	GW11782ST	1,3-DICHLOROBENZENE	REAL	TR1	1		UG/L	U	V1	.17	1	Yes	600	W
85002	03/01/05	GW11782ST	1,3-DICHLOROPROPANE	REAL	TR1	1		UG/L	U	V1	.19	1	Yes		W
85002	03/01/05	GW11782ST	1,4-DICHLOROBENZENE	REAL	TR1	1		UG/L	U	V1	.16	1	Yes	75	W
85002	03/01/05	GW11782ST	2,2-DICHLOROPROPANE	REAL	TR1	1		UG/L	U	V1	.26	1	Yes		W
85002	03/01/05	GW11782ST	2-BUTANONE	REAL	TR1	10		UG/L	U	UJ1	3.5	1	Yes	21900	W
85002	03/01/05	GW11782ST	2-CHLOROTOLUENE	REAL	TR1	1		UG/L	U	V1	.15	1	Yes		W
85002	03/01/05	GW11782ST	2-HEXANONE	REAL	TR1	10		UG/L	U	UJ1	2.1	1	Yes		W
85002	03/01/05	GW11782ST	4-ISOPROPYLTOLUENE	REAL	TR1	1		UG/L	U	V1	.16	1	Yes		W
85002	03/01/05	GW11782ST	4-METHYL-2-PENTANONE	REAL	TR1	10		UG/L	U	V1	4.2	1	Yes	2920	W
85002	03/01/05	GW11782ST	ACETONE	REAL	TR1	10		UG/L	U	V1	6.3	1	Yes	3650	W
85002	03/01/05	GW11782ST	BENZENE	REAL	TR1	1		UG/L	U	V1	.12	1	Yes	5	W
85002	03/01/05	GW11782ST	BENZENE, 1,2,4-TRIMETHYL	REAL	TR1	1		UG/L	U	V1	.15	1	Yes		W
85002	03/01/05	GW11782ST	BENZENE, 1,3,5-TRIMETHYL-	REAL	TR1	1		UG/L	U	V1	.13	1	Yes		W
85002	03/01/05	GW11782ST	BROMOBENZENE	REAL	TR1	1		UG/L	U	V1	.12	1	Yes		W
85002	03/01/05	GW11782ST	BROMOCHLOROMETHANE	REAL	TR1	1		UG/L	U	V1	.6	1	Yes		W
85002	03/01/05	GW11782ST	BROMODICHLOROMETHANE	REAL	TR1	1		UG/L	U	V1	.13	1	Yes	100	W
85002	03/01/05	GW11782ST	BROMOFORM	REAL	TR1	1		UG/L	U	V1	.21	1	Yes	100	W
85002	03/01/05	GW11782ST	BROMOMETHANE	REAL	TR1	1		UG/L	U	UJ1	.59	1	Yes	51.1	W
85002	03/01/05	GW11782ST	CARBON DISULFIDE	REAL	TR1	1		UG/L	U	UJ1	.55	1	Yes	3650	W
85002	03/01/05	GW11782ST	CARBON TETRACHLORIDE	REAL	TR1	1		UG/L	U	V1	.19	1	Yes	5	W
85002	03/01/05	GW11782ST	CHLOROBENZENE	REAL	TR1	1		UG/L	U	V1	.27	1	Yes	100	W
85002	03/01/05	GW11782ST	CHLOROETHANE	REAL	TR1	1		UG/L	U	V1	.39	1	Yes	29.4	W
85002	03/01/05	GW11782ST	CHLOROFORM	REAL	TR1	1		UG/L	U	V1	.17	1	Yes	100	W
85002	03/01/05	GW11782ST	CHLOROMETHANE	REAL	TR1	1		UG/L	U	V1	.54	1	Yes	6.55	W
85002	03/01/05	GW11782ST	cis-1,2-DICHLOROETHENE	REAL	TR1	2.09		UG/L		V1	.22	1	Yes	70	W
85002	03/01/05	GW11782ST	cis-1,3-DICHLOROPROPENE	REAL	TR1	1		UG/L	U	V1	.15	1	Yes	1	W
85002	03/01/05	GW11782ST	DIBROMOCHLOROMETHANE	REAL	TR1	1		UG/L	U	V1	.23	1	Yes	1.01	W
85002	03/01/05	GW11782ST	DIBROMOMETHANE	REAL	TR1	1		UG/L	U	V1	.4	1	Yes		W
85002	03/01/05	GW11782ST	DICHLORODIFLUOROMETHANE	REAL	TR1	1		UG/L	U	V1	.35	1	Yes		W
85002	03/01/05	GW11782ST	ETHYLBENZENE	REAL	TR1	1		UG/L	U	V1	.13	1	Yes	700	W
85002	03/01/05	GW11782ST	HEXACHLOROBUTADIENE	REAL	TR1	1		UG/L	U	UJ1	.29	1	Yes	10	W
85002	03/01/05	GW11782ST	ISOPROPYLBENZENE	REAL	TR1	1		UG/L	U	V1	.093	1	Yes		W
85002	03/01/05	GW11782ST	METHYLENE CHLORIDE	REAL	TR1	1		UG/L	U	V1	.28	1	Yes	5	W
85002	03/01/05	GW11782ST	NAPHTHALENE	REAL	TR1	1		UG/L	U	V1	.19	1	Yes	1460	W
85002	03/01/05	GW11782ST	n-BUTYLBENZENE	REAL	TR1	1		UG/L	U	V1	.18	1	Yes		W
85002	03/01/05	GW11782ST	n-PROPYLBENZENE	REAL	TR1	1		UG/L	U	V1	.13	1	Yes		W

88

Location	Sample Date	Sample Number	Analyte	QC Code	Result Type	Result	Error	Units	Result Qualifier	Validation	Detection Limit	Dilution	Filtered	Groundwater Tier II or PQL	Well Class Code
85002	03/01/05	GW11782ST	p-CHLOROTOLUENE	REAL	TR1	1		UG/L	U	V1	.12	1	Yes		W
85002	03/01/05	GW11782ST	sec-BUTYLBENZENE	REAL	TR1	1		UG/L	U	V1	.13	1	Yes		W
85002	03/01/05	GW11782ST	STYRENE	REAL	TR1	1		UG/L	U	V1	.12	1	Yes	100	W
85002	03/01/05	GW11782ST	tert-BUTYLBENZENE	REAL	TR1	1		UG/L	U	V1	.11	1	Yes		W
85002	03/01/05	GW11782ST	TETRACHLOROETHENE	REAL	TR1	34.9		UG/L		V1	.18	1	Yes	5	W
85002	03/01/05	GW11782ST	TOLUENE	REAL	TR1	1		UG/L	U	V1	.17	1	Yes	1000	W
85002	03/01/05	GW11782ST	TOTAL XYLENES	REAL	TR1	1		UG/L	U	V1	.14	1	Yes	10000	W
85002	03/01/05	GW11782ST	trans-1,2-DICHLOROETHENE	REAL	TR1	1		UG/L	U	V1	.17	1	Yes	70	W
85002	03/01/05	GW11782ST	trans-1,3-DICHLOROPROPENE	REAL	TR1	1		UG/L	U	V1	.16	1	Yes	1	W
85002	03/01/05	GW11782ST	TRICHLOROETHENE	REAL	TR1	209		UG/L		V1	.29	1	Yes	5	W
85002	03/01/05	GW11782ST	TRICHLOROFLUOROMETHANE	REAL	TR1	1		UG/L	U	UJ1	.097	1	Yes		W
85002	03/01/05	GW11782ST	VINYL CHLORIDE	REAL	TR1	1		UG/L	U	V1	.2	1	Yes	2	W
85202	03/01/05	GW11783ST	1,1,1,2-TETRACHLOROETHANE	REAL	TR1	1		UG/L	U	V1	.13	1	Yes		W
85202	03/01/05	GW11783ST	1,1,1-TRICHLOROETHANE	REAL	TR1	1		UG/L	U	V1	.11	1	Yes	200	W
85202	03/01/05	GW11783ST	1,1,2,2-TETRACHLOROETHANE	REAL	TR1	1		UG/L	U	V1	.19	1	Yes	1	W
85202	03/01/05	GW11783ST	1,1,2-TRICHLORO-1,2,2-TRIFLUOROETHANE	REAL	TR1	1		UG/L	U	V1	.24	1	Yes		W
85202	03/01/05	GW11783ST	1,1,2-TRICHLOROETHANE	REAL	TR1	1		UG/L	U	V1	.31	1	Yes	5	W
85202	03/01/05	GW11783ST	1,1-DICHLOROETHANE	REAL	TR1	1		UG/L	U	V1	.17	1	Yes	3650	W
85202	03/01/05	GW11783ST	1,1-DICHLOROETHENE	REAL	TR1	1		UG/L	U	V1	.26	1	Yes	7	W
85202	03/01/05	GW11783ST	1,1-DICHLOROPROPENE	REAL	TR1	1		UG/L	U	V1	.16	1	Yes		W
85202	03/01/05	GW11783ST	1,2,3-TRICHLOROBENZENE	REAL	TR1	1		UG/L	U	V1	.2	1	Yes		W
85202	03/01/05	GW11783ST	1,2,3-TRICHLOROPROPANE	REAL	TR1	1		UG/L	U	V1	.75	1	Yes		W
85202	03/01/05	GW11783ST	1,2,4-TRICHLOROBENZENE	REAL	TR1	1		UG/L	U	V1	.31	1	Yes	70	W
85202	03/01/05	GW11783ST	1,2-DIBROMOETHANE	REAL	TR1	1		UG/L	U	V1	.23	1	Yes		W
85202	03/01/05	GW11783ST	1,2-DICHLOROBENZENE	REAL	TR1	1		UG/L	U	V1	.15	1	Yes	600	W
85202	03/01/05	GW11783ST	1,2-DICHLOROETHANE	REAL	TR1	1		UG/L	U	V1	.13	1	Yes	5	W
85202	03/01/05	GW11783ST	1,2-DICHLOROPROPANE	REAL	TR1	1		UG/L	U	V1	.21	1	Yes	5	W
85202	03/01/05	GW11783ST	1,3-DICHLOROBENZENE	REAL	TR1	1		UG/L	U	V1	.17	1	Yes	600	W
85202	03/01/05	GW11783ST	1,3-DICHLOROPROPANE	REAL	TR1	1		UG/L	U	V1	.19	1	Yes		W
85202	03/01/05	GW11783ST	1,4-DICHLOROBENZENE	REAL	TR1	1		UG/L	U	V1	.16	1	Yes	75	W
85202	03/01/05	GW11783ST	2,2-DICHLOROPROPANE	REAL	TR1	1		UG/L	U	V1	.26	1	Yes		W
85202	03/01/05	GW11783ST	2-BUTANONE	REAL	TR1	10		UG/L	U	UJ1	3.5	1	Yes	21900	W
85202	03/01/05	GW11783ST	2-CHLOROTOLUENE	REAL	TR1	1		UG/L	U	V1	.15	1	Yes		W
85202	03/01/05	GW11783ST	2-HEXANONE	REAL	TR1	10		UG/L	U	UJ1	2.1	1	Yes		W
85202	03/01/05	GW11783ST	4-ISOPROPYLTOLUENE	REAL	TR1	1		UG/L	U	V1	.16	1	Yes		W
85202	03/01/05	GW11783ST	4-METHYL-2-PENTANONE	REAL	TR1	10		UG/L	U	V1	4.2	1	Yes	2920	W
85202	03/01/05	GW11783ST	ACETONE	REAL	TR1	10		UG/L	U	V1	6.3	1	Yes	3650	W
85202	03/01/05	GW11783ST	BENZENE	REAL	TR1	1		UG/L	U	V1	.12	1	Yes	5	W
85202	03/01/05	GW11783ST	BENZENE, 1,2,4-TRIMETHYL	REAL	TR1	1		UG/L	U	V1	.15	1	Yes		W
85202	03/01/05	GW11783ST	BENZENE, 1,3,5-TRIMETHYL-	REAL	TR1	1		UG/L	U	V1	.13	1	Yes		W
85202	03/01/05	GW11783ST	BROMOBENZENE	REAL	TR1	1		UG/L	U	V1	.12	1	Yes		W
85202	03/01/05	GW11783ST	BROMOCHLOROMETHANE	REAL	TR1	1		UG/L	U	V1	.6	1	Yes		W
85202	03/01/05	GW11783ST	BROMODICHLOROMETHANE	REAL	TR1	1		UG/L	U	V1	.13	1	Yes	100	W
85202	03/01/05	GW11783ST	BROMOFORM	REAL	TR1	1		UG/L	U	V1	.21	1	Yes	100	W
85202	03/01/05	GW11783ST	BROMOMETHANE	REAL	TR1	1		UG/L	U	UJ1	.59	1	Yes	51.1	W
85202	03/01/05	GW11783ST	CARBON DISULFIDE	REAL	TR1	1		UG/L	U	UJ1	.55	1	Yes	3650	W
85202	03/01/05	GW11783ST	CARBON TETRACHLORIDE	REAL	TR1	1		UG/L	U	V1	.19	1	Yes	5	W
85202	03/01/05	GW11783ST	CHLOROBENZENE	REAL	TR1	1		UG/L	U	V1	.27	1	Yes	100	W
85202	03/01/05	GW11783ST	CHLOROETHANE	REAL	TR1	1		UG/L	U	V1	.39	1	Yes	29.4	W
85202	03/01/05	GW11783ST	CHLOROFORM	REAL	TR1	1		UG/L	U	V1	.17	1	Yes	100	W
85202	03/01/05	GW11783ST	CHLOROMETHANE	REAL	TR1	1		UG/L	U	V1	.54	1	Yes	6.55	W
85202	03/01/05	GW11783ST	cis-1,2-DICHLOROETHENE	REAL	TR1	67.3		UG/L		V1	.22	1	Yes	70	W
85202	03/01/05	GW11783ST	cis-1,3-DICHLOROPROPENE	REAL	TR1	1		UG/L	U	V1	.15	1	Yes	1	W
85202	03/01/05	GW11783ST	DIBROMOCHLOROMETHANE	REAL	TR1	1		UG/L	U	V1	.23	1	Yes	1.01	W
85202	03/01/05	GW11783ST	DIBROMOMETHANE	REAL	TR1	1		UG/L	U	V1	.4	1	Yes		W
85202	03/01/05	GW11783ST	DICHLORODIFLUOROMETHANE	REAL	TR1	1		UG/L	U	V1	.35	1	Yes		W
85202	03/01/05	GW11783ST	ETHYLBENZENE	REAL	TR1	1		UG/L	U	V1	.13	1	Yes	700	W
85202	03/01/05	GW11783ST	HEXACHLOROBUTADIENE	REAL	TR1	1		UG/L	U	UJ1	.29	1	Yes	10	W
85202	03/01/05	GW11783ST	ISOPROPYLBENZENE	REAL	TR1	1		UG/L	U	V1	.093	1	Yes		W
85202	03/01/05	GW11783ST	METHYLENE CHLORIDE	REAL	TR1	1		UG/L	U	V1	.28	1	Yes	5	W
85202	03/01/05	GW11783ST	NAPHTHALENE	REAL	TR1	1		UG/L	U	V1	.19	1	Yes	1460	W
85202	03/01/05	GW11783ST	n-BUTYLBENZENE	REAL	TR1	1		UG/L	U	V1	.18	1	Yes		W
85202	03/01/05	GW11783ST	n-PROPYLBENZENE	REAL	TR1	1		UG/L	U	V1	.13	1	Yes		W
85202	03/01/05	GW11783ST	p-CHLOROTOLUENE	REAL	TR1	1		UG/L	U	V1	.12	1	Yes		W
85202	03/01/05	GW11783ST	PETROLEUM HYDROCARBONS, TOTAL RECOVERABLE	REAL	TR1	1690		UG/L	U	UJ	1690	1	Yes		W

Location	Sample Date	Sample Number	Analyte	QC Code	Result Type	Result	Error	Units	Result Qualifier	Validation	Detection Limit	Dilution	Filtered	Groundwater Tier II or PQL	Well Class Code
85202	03/01/05	GW11783ST	sec-BUTYLBENZENE	REAL	TR1	1		UG/L	U	V1	.13	1	Yes		W
85202	03/01/05	GW11783ST	STYRENE	REAL	TR1	1		UG/L	U	V1	.12	1	Yes	100	W
85202	03/01/05	GW11783ST	tert-BUTYLBENZENE	REAL	TR1	1		UG/L	U	V1	.11	1	Yes		W
85202	03/01/05	GW11783ST	TETRACHLOROETHENE	REAL	TR1	27.3		UG/L		V1	.18	1	Yes	5	W
85202	03/01/05	GW11783ST	TOLUENE	REAL	TR1	1		UG/L	U	V1	.17	1	Yes	1000	W
85202	03/01/05	GW11783ST	TOTAL XYLENES	REAL	TR1	1		UG/L	U	V1	.14	1	Yes	10000	W
85202	03/01/05	GW11783ST	trans-1,2-DICHLOROETHENE	REAL	TR1	1		UG/L	U	V1	.17	1	Yes	70	W
85202	03/01/05	GW11783ST	trans-1,3-DICHLOROPROPENE	REAL	TR1	1		UG/L	U	V1	.16	1	Yes	1	W
85202	03/01/05	GW11783ST	TRICHLOROETHENE	REAL	TR1	18.2		UG/L		V1	.29	1	Yes	5	W
85202	03/01/05	GW11783ST	TRICHLOROFLUOROMETHANE	REAL	TR1	1		UG/L	U	UJ1	.097	1	Yes		W
85202	03/01/05	GW11783ST	VINYL CHLORIDE	REAL	TR1	1		UG/L	U	V1	.2	1	Yes	2	W
891COLWEL	03/31/05	GW11667ST	1,1,1,2-TETRACHLOROETHANE	REAL	TR1	1		UG/L	U	V1	.13	1	Yes		D
891COLWEL	03/31/05	GW11667ST	1,1,1-TRICHLOROETHANE	REAL	TR1	1		UG/L	U	V1	.11	1	Yes	200	D
891COLWEL	03/31/05	GW11667ST	1,1,2,2-TETRACHLOROETHANE	REAL	TR1	1		UG/L	U	V1	.19	1	Yes	1	D
891COLWEL	03/31/05	GW11667ST	1,1,2-TRICHLORO-1,2,2-TRIFLUOROETHANE	REAL	TR1	1		UG/L	U	V1	.24	1	Yes		D
891COLWEL	03/31/05	GW11667ST	1,1,2-TRICHLOROETHANE	REAL	TR1	1		UG/L	U	V1	.31	1	Yes	5	D
891COLWEL	03/31/05	GW11667ST	1,1-DICHLOROETHANE	REAL	TR1	1		UG/L	U	V1	.17	1	Yes	3650	D
891COLWEL	03/31/05	GW11667ST	1,1-DICHLOROETHENE	REAL	TR1	4.13		UG/L		V1	.26	1	Yes	7	D
891COLWEL	03/31/05	GW11667ST	1,1-DICHLOROPROPENE	REAL	TR1	1		UG/L	U	V1	.16	1	Yes		D
891COLWEL	03/31/05	GW11667ST	1,2,3-TRICHLOROBENZENE	REAL	TR1	1		UG/L	U	V1	.2	1	Yes		D
891COLWEL	03/31/05	GW11667ST	1,2,3-TRICHLOROPROPANE	REAL	TR1	1		UG/L	U	V1	.75	1	Yes		D
891COLWEL	03/31/05	GW11667ST	1,2,4-TRICHLOROBENZENE	REAL	TR1	1		UG/L	U	V1	.31	1	Yes	70	D
891COLWEL	03/31/05	GW11667ST	1,2-DIBROMOETHANE	REAL	TR1	1		UG/L	U	V1	.23	1	Yes		D
891COLWEL	03/31/05	GW11667ST	1,2-DICHLOROBENZENE	REAL	TR1	1		UG/L	U	V1	.15	1	Yes	600	D
891COLWEL	03/31/05	GW11667ST	1,2-DICHLOROETHANE	REAL	TR1	1		UG/L	U	V1	.13	1	Yes	5	D
891COLWEL	03/31/05	GW11667ST	1,2-DICHLOROPROPANE	REAL	TR1	1		UG/L	U	V1	.21	1	Yes	5	D
891COLWEL	03/31/05	GW11667ST	1,3-DICHLOROBENZENE	REAL	TR1	1		UG/L	U	V1	.17	1	Yes	600	D
891COLWEL	03/31/05	GW11667ST	1,3-DICHLOROPROPANE	REAL	TR1	1		UG/L	U	V1	.19	1	Yes		D
891COLWEL	03/31/05	GW11667ST	1,4-DICHLOROBENZENE	REAL	TR1	1		UG/L	U	V1	.16	1	Yes	75	D
891COLWEL	03/31/05	GW11667ST	2,2-DICHLOROPROPANE	REAL	TR1	1		UG/L	U	V1	.26	1	Yes		D
891COLWEL	03/31/05	GW11667ST	2-BUTANONE	REAL	TR1	10		UG/L	U	V1	3.5	1	Yes	21900	D
891COLWEL	03/31/05	GW11667ST	2-CHLOROTOLUENE	REAL	TR1	1		UG/L	U	V1	.15	1	Yes		D
891COLWEL	03/31/05	GW11667ST	2-HEXANONE	REAL	TR1	10		UG/L	U	UJ1	2.1	1	Yes		D
891COLWEL	03/31/05	GW11667ST	4-ISOPROPYLTOLUENE	REAL	TR1	1		UG/L	U	V1	.16	1	Yes		D
891COLWEL	03/31/05	GW11667ST	4-METHYL-2-PENTANONE	REAL	TR1	10		UG/L	U	V1	4.2	1	Yes	2920	D
891COLWEL	03/31/05	GW11667ST	ACETONE	REAL	TR1	10		UG/L	U	UJ1	6.3	1	Yes	3650	D
891COLWEL	03/31/05	GW11667ST	BENZENE	REAL	TR1	1		UG/L	U	V1	.12	1	Yes	5	D
891COLWEL	03/31/05	GW11667ST	BENZENE, 1,2,4-TRIMETHYL	REAL	TR1	1		UG/L	U	V1	.15	1	Yes		D
891COLWEL	03/31/05	GW11667ST	BENZENE, 1,3,5-TRIMETHYL-	REAL	TR1	1		UG/L	U	V1	.13	1	Yes		D
891COLWEL	03/31/05	GW11667ST	BROMOBENZENE	REAL	TR1	1		UG/L	U	V1	.12	1	Yes		D
891COLWEL	03/31/05	GW11667ST	BROMOCHLOROMETHANE	REAL	TR1	1		UG/L	U	V1	.6	1	Yes		D
891COLWEL	03/31/05	GW11667ST	BROMODICHLOROMETHANE	REAL	TR1	1		UG/L	U	V1	.13	1	Yes	100	D
891COLWEL	03/31/05	GW11667ST	BROMOFORM	REAL	TR1	1		UG/L	U	V1	.21	1	Yes	100	D
891COLWEL	03/31/05	GW11667ST	BROMOMETHANE	REAL	TR1	1		UG/L	U	V1	.59	1	Yes	51.1	D
891COLWEL	03/31/05	GW11667ST	CARBON DISULFIDE	REAL	TR1	1		UG/L	U	UJ1	.55	1	Yes	3650	D
891COLWEL	03/31/05	GW11667ST	CARBON TETRACHLORIDE	REAL	TR1	1		UG/L	U	V1	.19	1	Yes	5	D
891COLWEL	03/31/05	GW11667ST	CHLOROBENZENE	REAL	TR1	1		UG/L	U	V1	.27	1	Yes	100	D
891COLWEL	03/31/05	GW11667ST	CHLOROETHANE	REAL	TR1	1		UG/L	U	V1	.39	1	Yes	29.4	D
891COLWEL	03/31/05	GW11667ST	CHLOROFORM	REAL	TR1	2.41		UG/L		V1	.17	1	Yes	100	D
891COLWEL	03/31/05	GW11667ST	CHLOROMETHANE	REAL	TR1	1		UG/L	U	V1	.54	1	Yes	6.55	D
891COLWEL	03/31/05	GW11667ST	cis-1,2-DICHLOROETHENE	REAL	TR1	1.37		UG/L		V1	.22	1	Yes	70	D
891COLWEL	03/31/05	GW11667ST	cis-1,3-DICHLOROPROPENE	REAL	TR1	1		UG/L	U	V1	.15	1	Yes	1	D
891COLWEL	03/31/05	GW11667ST	DIBROMOCHLOROMETHANE	REAL	TR1	1		UG/L	U	V1	.23	1	Yes	1.01	D
891COLWEL	03/31/05	GW11667ST	DIBROMOMETHANE	REAL	TR1	1		UG/L	U	V1	.4	1	Yes		D
891COLWEL	03/31/05	GW11667ST	DICHLORODIFLUOROMETHANE	REAL	TR1	1		UG/L	U	UJ1	.35	1	Yes		D
891COLWEL	03/31/05	GW11667ST	ETHYLBENZENE	REAL	TR1	1		UG/L	U	V1	.13	1	Yes	700	D
891COLWEL	03/31/05	GW11667ST	HEXACHLOROBUTADIENE	REAL	TR1	1		UG/L	U	UJ1	.29	1	Yes	10	D
891COLWEL	03/31/05	GW11667ST	ISOPROPYLBENZENE	REAL	TR1	1		UG/L	U	V1	.093	1	Yes		D
891COLWEL	03/31/05	GW11667ST	METHYLENE CHLORIDE	REAL	TR1	1		UG/L	U	V1	.28	1	Yes	5	D
891COLWEL	03/31/05	GW11667ST	NAPHTHALENE	REAL	TR1	1		UG/L	U	V1	.19	1	Yes	1460	D
891COLWEL	03/31/05	GW11667ST	n-BUTYLBENZENE	REAL	TR1	1		UG/L	U	V1	.18	1	Yes		D
891COLWEL	03/31/05	GW11667ST	n-PROPYLBENZENE	REAL	TR1	1		UG/L	U	V1	.13	1	Yes		D
891COLWEL	03/31/05	GW11667ST	p-CHLOROTOLUENE	REAL	TR1	1		UG/L	U	V1	.12	1	Yes		D
891COLWEL	03/31/05	GW11667ST	sec-BUTYLBENZENE	REAL	TR1	1		UG/L	U	V1	.13	1	Yes		D
891COLWEL	03/31/05	GW11667ST	STYRENE	REAL	TR1	1		UG/L	U	V1	.12	1	Yes	100	D
891COLWEL	03/31/05	GW11667ST	tert-BUTYLBENZENE	REAL	TR1	1		UG/L	U	V1	.11	1	Yes		D

89

Location	Sample Date	Sample Number	Analyte	QC Code	Result Type	Result	Error	Units	Result Qualifier	Validation	Detection Limit	Dilution	Filtered	Groundwater Tier II or PQL	Well Class Code
891COLWEL	03/31/05	GW11667ST	TETRACHLOROETHENE	REAL	TR1	33.9		UG/L		V1	.18	1	Yes	5	D
891COLWEL	03/31/05	GW11667ST	TOLUENE	REAL	TR1	1		UG/L	U	V1	.17	1	Yes	1000	D
891COLWEL	03/31/05	GW11667ST	TOTAL XYLENES	REAL	TR1	1		UG/L	U	V1	.14	1	Yes	10000	D
891COLWEL	03/31/05	GW11667ST	trans-1,2-DICHLOROETHENE	REAL	TR1	1		UG/L	U	V1	.17	1	Yes	70	D
891COLWEL	03/31/05	GW11667ST	trans-1,3-DICHLOROPROPENE	REAL	TR1	1		UG/L	U	V1	.16	1	Yes	1	D
891COLWEL	03/31/05	GW11667ST	TRICHLOROETHENE	REAL	DL1	225		UG/L	D	1	.58	2	Yes	5	D
891COLWEL	03/31/05	GW11667ST	TRICHLOROFLUOROMETHANE	REAL	TR1	1		UG/L	U	UJ1	.097	1	Yes		D
891COLWEL	03/31/05	GW11667ST	VINYL CHLORIDE	REAL	TR1	1		UG/L	U	V1	.2	1	Yes	2	D
90402	03/01/05	GW11784ST	1,1,1,2-TETRACHLOROETHANE	REAL	TR1	1		UG/L	U	V1	.13	1	Yes		W
90402	03/01/05	GW11784ST	1,1,1-TRICHLOROETHANE	REAL	TR1	1		UG/L	U	V1	.11	1	Yes	200	W
90402	03/01/05	GW11784ST	1,1,2,2-TETRACHLOROETHANE	REAL	TR1	1		UG/L	U	V1	.19	1	Yes	1	W
90402	03/01/05	GW11784ST	1,1,2-TRICHLORO-1,2,2-TRIFLUOROETHANE	REAL	TR1	1		UG/L	U	V1	.24	1	Yes		W
90402	03/01/05	GW11784ST	1,1,2-TRICHLOROETHANE	REAL	TR1	1		UG/L	U	V1	.31	1	Yes	5	W
90402	03/01/05	GW11784ST	1,1-DICHLOROETHANE	REAL	TR1	1		UG/L	U	V1	.17	1	Yes	3650	W
90402	03/01/05	GW11784ST	1,1-DICHLOROETHENE	REAL	TR1	1		UG/L	U	V1	.26	1	Yes	7	W
90402	03/01/05	GW11784ST	1,1-DICHLOROPROPENE	REAL	TR1	1		UG/L	U	V1	.16	1	Yes		W
90402	03/01/05	GW11784ST	1,2,3-TRICHLOROBENZENE	REAL	TR1	1		UG/L	U	V1	.2	1	Yes		W
90402	03/01/05	GW11784ST	1,2,3-TRICHLOROPROPANE	REAL	TR1	1		UG/L	U	V1	.75	1	Yes		W
90402	03/01/05	GW11784ST	1,2,4-TRICHLOROBENZENE	REAL	TR1	1		UG/L	U	V1	.31	1	Yes	70	W
90402	03/01/05	GW11784ST	1,2-DIBROMOETHANE	REAL	TR1	1		UG/L	U	V1	.23	1	Yes		W
90402	03/01/05	GW11784ST	1,2-DICHLOROBENZENE	REAL	TR1	1		UG/L	U	V1	.15	1	Yes	600	W
90402	03/01/05	GW11784ST	1,2-DICHLOROETHANE	REAL	TR1	1		UG/L	U	V1	.13	1	Yes	5	W
90402	03/01/05	GW11784ST	1,2-DICHLOROPROPANE	REAL	TR1	1		UG/L	U	V1	.21	1	Yes	5	W
90402	03/01/05	GW11784ST	1,3-DICHLOROBENZENE	REAL	TR1	1		UG/L	U	V1	.17	1	Yes	600	W
90402	03/01/05	GW11784ST	1,3-DICHLOROPROPANE	REAL	TR1	1		UG/L	U	V1	.19	1	Yes		W
90402	03/01/05	GW11784ST	1,4-DICHLOROBENZENE	REAL	TR1	1		UG/L	U	V1	.16	1	Yes	75	W
90402	03/01/05	GW11784ST	2,2-DICHLOROPROPANE	REAL	TR1	1		UG/L	U	V1	.26	1	Yes		W
90402	03/01/05	GW11784ST	2-BUTANONE	REAL	TR1	10		UG/L	U	UJ1	3.5	1	Yes	21900	W
90402	03/01/05	GW11784ST	2-CHLOROTOLUENE	REAL	TR1	1		UG/L	U	V1	.15	1	Yes		W
90402	03/01/05	GW11784ST	2-HEXANONE	REAL	TR1	10		UG/L	U	UJ1	2.1	1	Yes		W
90402	03/01/05	GW11784ST	4-ISOPROPYLTOLUENE	REAL	TR1	1		UG/L	U	V1	.16	1	Yes		W
90402	03/01/05	GW11784ST	4-METHYL-2-PENTANONE	REAL	TR1	10		UG/L	U	V1	4.2	1	Yes	2920	W
90402	03/01/05	GW11784ST	ACETONE	REAL	TR1	10		UG/L	U	V1	6.3	1	Yes	3650	W
90402	03/01/05	GW11784ST	BENZENE	REAL	TR1	1		UG/L	U	V1	.12	1	Yes	5	W
90402	03/01/05	GW11784ST	BENZENE, 1,2,4-TRIMETHYL	REAL	TR1	1		UG/L	U	V1	.15	1	Yes		W
90402	03/01/05	GW11784ST	BENZENE, 1,3,5-TRIMETHYL-	REAL	TR1	1		UG/L	U	V1	.13	1	Yes		W
90402	03/01/05	GW11784ST	BROMOBENZENE	REAL	TR1	1		UG/L	U	V1	.12	1	Yes		W
90402	03/01/05	GW11784ST	BROMOCHLOROMETHANE	REAL	TR1	1		UG/L	U	V1	.6	1	Yes		W
90402	03/01/05	GW11784ST	BROMODICHLOROMETHANE	REAL	TR1	1		UG/L	U	V1	.13	1	Yes	100	W
90402	03/01/05	GW11784ST	BROMOFORM	REAL	TR1	1		UG/L	U	V1	.21	1	Yes	100	W
90402	03/01/05	GW11784ST	BROMOMETHANE	REAL	TR1	1		UG/L	U	UJ1	.59	1	Yes	51.1	W
90402	03/01/05	GW11784ST	CARBON DISULFIDE	REAL	TR1	1		UG/L	U	UJ1	.55	1	Yes	3650	W
90402	03/01/05	GW11784ST	CARBON TETRACHLORIDE	REAL	TR1	11.7		UG/L		V1	.19	1	Yes	5	W
90402	03/01/05	GW11784ST	CHLOROBENZENE	REAL	TR1	1		UG/L	U	V1	.27	1	Yes	100	W
90402	03/01/05	GW11784ST	CHLOROETHANE	REAL	TR1	1		UG/L	U	V1	.39	1	Yes	29.4	W
90402	03/01/05	GW11784ST	CHLOROFORM	REAL	TR1	3.58		UG/L		V1	.17	1	Yes	100	W
90402	03/01/05	GW11784ST	CHLOROMETHANE	REAL	TR1	1		UG/L	U	V1	.54	1	Yes	6.55	W
90402	03/01/05	GW11784ST	cis-1,2-DICHLOROETHENE	REAL	TR1	1		UG/L	U	V1	.22	1	Yes	70	W
90402	03/01/05	GW11784ST	cis-1,3-DICHLOROPROPENE	REAL	TR1	1		UG/L	U	V1	.15	1	Yes	1	W
90402	03/01/05	GW11784ST	DIBROMOCHLOROMETHANE	REAL	TR1	1		UG/L	U	V1	.23	1	Yes	1.01	W
90402	03/01/05	GW11784ST	DIBROMOMETHANE	REAL	TR1	1		UG/L	U	V1	.4	1	Yes		W
90402	03/01/05	GW11784ST	DICHLORODIFLUOROMETHANE	REAL	TR1	1		UG/L	U	V1	.35	1	Yes		W
90402	03/01/05	GW11784ST	ETHYLBENZENE	REAL	TR1	1		UG/L	U	V1	.13	1	Yes	700	W
90402	03/01/05	GW11784ST	HEXACHLOROBUTADIENE	REAL	TR1	1		UG/L	U	UJ1	.29	1	Yes	10	W
90402	03/01/05	GW11784ST	ISOPROPYLBENZENE	REAL	TR1	1		UG/L	U	V1	.093	1	Yes		W
90402	03/01/05	GW11784ST	METHYLENE CHLORIDE	REAL	TR1	1		UG/L	U	V1	.28	1	Yes	5	W
90402	03/01/05	GW11784ST	NAPHTHALENE	REAL	TR1	1		UG/L	U	V1	.19	1	Yes	1460	W
90402	03/01/05	GW11784ST	n-BUTYLBENZENE	REAL	TR1	1		UG/L	U	V1	.18	1	Yes		W
90402	03/01/05	GW11784ST	n-PROPYLBENZENE	REAL	TR1	1		UG/L	U	V1	.13	1	Yes		W
90402	03/01/05	GW11784ST	p-CHLOROTOLUENE	REAL	TR1	1		UG/L	U	V1	.12	1	Yes		W
90402	03/01/05	GW11784ST	sec-BUTYLBENZENE	REAL	TR1	1		UG/L	U	V1	.13	1	Yes		W
90402	03/01/05	GW11784ST	STYRENE	REAL	TR1	1		UG/L	U	V1	.12	1	Yes	100	W
90402	03/01/05	GW11784ST	tert-BUTYLBENZENE	REAL	TR1	1		UG/L	U	V1	.11	1	Yes		W
90402	03/01/05	GW11784ST	TETRACHLOROETHENE	REAL	TR1	11.4		UG/L		V1	.18	1	Yes	5	W
90402	03/01/05	GW11784ST	TOLUENE	REAL	TR1	1		UG/L	U	V1	.17	1	Yes	1000	W
90402	03/01/05	GW11784ST	TOTAL XYLENES	REAL	TR1	1		UG/L	U	V1	.14	1	Yes	10000	W

Location	Sample Date	Sample Number	Analyte	QC Code	Result Type	Result	Error	Units	Result Qualifier	Validation	Detection Limit	Dilution	Filtered	Groundwater Tier II or PQL	Well Class Code
90402	03/01/05	GW11784ST	trans-1,2-DICHLOROETHENE	REAL	TR1	1		UG/L	U	V1	.17	1	Yes	70	W
90402	03/01/05	GW11784ST	trans-1,3-DICHLOROPROPENE	REAL	TR1	1		UG/L	U	V1	.16	1	Yes	1	W
90402	03/01/05	GW11784ST	TRICHLOROETHENE	REAL	TR1	16.4		UG/L		V1	.29	1	Yes	5	W
90402	03/01/05	GW11784ST	TRICHLOROFLUOROMETHANE	REAL	TR1	1		UG/L	U	UJ1	.097	1	Yes		W
90402	03/01/05	GW11784ST	VINYL CHLORIDE	REAL	TR1	1		UG/L	U	V1	.2	1	Yes	2	W
90804	03/07/05	GW11797ST	1,1,1,2-TETRACHLOROETHANE	REAL	TR1	1		UG/L	U	V1	.13	1	Yes		E
90804	03/07/05	GW11797ST	1,1,1-TRICHLOROETHANE	REAL	TR1	1		UG/L	U	V1	.11	1	Yes	200	E
90804	03/07/05	GW11797ST	1,1,2,2-TETRACHLOROETHANE	REAL	TR1	1		UG/L	U	V1	.19	1	Yes	1	E
90804	03/07/05	GW11797ST	1,1,2-TRICHLORO-1,2,2-TRIFLUOROETHANE	REAL	TR1	1		UG/L	U	V1	.24	1	Yes		E
90804	03/07/05	GW11797ST	1,1,2-TRICHLOROETHANE	REAL	TR1	1		UG/L	U	V1	.31	1	Yes	5	E
90804	03/07/05	GW11797ST	1,1-DICHLOROETHANE	REAL	TR1	1		UG/L	U	V1	.17	1	Yes	3650	E
90804	03/07/05	GW11797ST	1,1-DICHLOROETHENE	REAL	TR1	1		UG/L	U	V1	.26	1	Yes	7	E
90804	03/07/05	GW11797ST	1,1-DICHLOROPROPENE	REAL	TR1	1		UG/L	U	V1	.16	1	Yes		E
90804	03/07/05	GW11797ST	1,2,3-TRICHLOROBENZENE	REAL	TR1	1		UG/L	U	V1	.2	1	Yes		E
90804	03/07/05	GW11797ST	1,2,3-TRICHLOROPROPANE	REAL	TR1	1		UG/L	U	V1	.75	1	Yes		E
90804	03/07/05	GW11797ST	1,2,4-TRICHLOROBENZENE	REAL	TR1	1		UG/L	U	V1	.31	1	Yes	70	E
90804	03/07/05	GW11797ST	1,2-DIBROMOETHANE	REAL	TR1	1		UG/L	U	V1	.23	1	Yes		E
90804	03/07/05	GW11797ST	1,2-DICHLOROBENZENE	REAL	TR1	1		UG/L	U	V1	.15	1	Yes	600	E
90804	03/07/05	GW11797ST	1,2-DICHLOROETHANE	REAL	TR1	1		UG/L	U	V1	.13	1	Yes	5	E
90804	03/07/05	GW11797ST	1,2-DICHLOROPROPANE	REAL	TR1	1		UG/L	U	V1	.21	1	Yes	5	E
90804	03/07/05	GW11797ST	1,3-DICHLOROBENZENE	REAL	TR1	1		UG/L	U	V1	.17	1	Yes	600	E
90804	03/07/05	GW11797ST	1,3-DICHLOROPROPANE	REAL	TR1	1		UG/L	U	V1	.19	1	Yes		E
90804	03/07/05	GW11797ST	1,4-DICHLOROBENZENE	REAL	TR1	1		UG/L	U	V1	.16	1	Yes	75	E
90804	03/07/05	GW11797ST	2,2-DICHLOROPROPANE	REAL	TR1	1		UG/L	U	V1	.26	1	Yes		E
90804	03/07/05	GW11797ST	2-BUTANONE	REAL	TR1	10		UG/L	U	UJ1	3.5	1	Yes	21900	E
90804	03/07/05	GW11797ST	2-CHLOROTOLUENE	REAL	TR1	1		UG/L	U	V1	.15	1	Yes		E
90804	03/07/05	GW11797ST	2-HEXANONE	REAL	TR1	10		UG/L	U	UJ1	2.1	1	Yes		E
90804	03/07/05	GW11797ST	4-ISOPROPYLTOLUENE	REAL	TR1	1		UG/L	U	V1	.16	1	Yes		E
90804	03/07/05	GW11797ST	4-METHYL-2-PENTANONE	REAL	TR1	10		UG/L	U	V1	4.2	1	Yes	2920	E
90804	03/07/05	GW11797ST	ACETONE	REAL	TR1	10		UG/L	U	V1	6.3	1	Yes	3650	E
90804	03/07/05	GW11797ST	BENZENE	REAL	TR1	1		UG/L	U	V1	.12	1	Yes	5	E
90804	03/07/05	GW11797ST	BENZENE, 1,2,4-TRIMETHYL	REAL	TR1	1		UG/L	U	V1	.15	1	Yes		E
90804	03/07/05	GW11797ST	BENZENE, 1,3,5-TRIMETHYL-	REAL	TR1	1		UG/L	U	V1	.13	1	Yes		E
90804	03/07/05	GW11797ST	BROMOBENZENE	REAL	TR1	1		UG/L	U	V1	.12	1	Yes		E
90804	03/07/05	GW11797ST	BROMOCHLOROMETHANE	REAL	TR1	1		UG/L	U	V1	.6	1	Yes		E
90804	03/07/05	GW11797ST	BROMODICHLOROMETHANE	REAL	TR1	1		UG/L	U	V1	.13	1	Yes	100	E
90804	03/07/05	GW11797ST	BROMOFORM	REAL	TR1	1		UG/L	U	V1	.21	1	Yes	100	E
90804	03/07/05	GW11797ST	BROMOMETHANE	REAL	TR1	1		UG/L	U	UJ1	.59	1	Yes	51.1	E
90804	03/07/05	GW11797ST	CARBON DISULFIDE	REAL	TR1	1		UG/L	U	UJ1	.55	1	Yes	3650	E
90804	03/07/05	GW11797ST	CARBON TETRACHLORIDE	REAL	TR1	21.3		UG/L		V1	.19	1	Yes	5	E
90804	03/07/05	GW11797ST	CHLOROBENZENE	REAL	TR1	1		UG/L	U	V1	.27	1	Yes	100	E
90804	03/07/05	GW11797ST	CHLOROETHANE	REAL	TR1	1		UG/L	U	V1	.39	1	Yes	29.4	E
90804	03/07/05	GW11797ST	CHLOROFORM	REAL	TR1	3.44		UG/L		V1	.17	1	Yes	100	E
90804	03/07/05	GW11797ST	CHLOROMETHANE	REAL	TR1	1		UG/L	U	V1	.54	1	Yes	6.55	E
90804	03/07/05	GW11797ST	cis-1,2-DICHLOROETHENE	REAL	TR1	1		UG/L	U	V1	.22	1	Yes	70	E
90804	03/07/05	GW11797ST	cis-1,3-DICHLOROPROPENE	REAL	TR1	1		UG/L	U	V1	.15	1	Yes	1	E
90804	03/07/05	GW11797ST	DIBROMOCHLOROMETHANE	REAL	TR1	1		UG/L	U	V1	.23	1	Yes	1.01	E
90804	03/07/05	GW11797ST	DIBROMOMETHANE	REAL	TR1	1		UG/L	U	V1	.4	1	Yes		E
90804	03/07/05	GW11797ST	DICHLORODIFLUOROMETHANE	REAL	TR1	1		UG/L	U	V1	.35	1	Yes		E
90804	03/07/05	GW11797ST	ETHYLBENZENE	REAL	TR1	1		UG/L	U	V1	.13	1	Yes	700	E
90804	03/07/05	GW11797ST	HEXACHLOROBUTADIENE	REAL	TR1	1		UG/L	U	UJ1	.29	1	Yes	10	E
90804	03/07/05	GW11797ST	ISOPROPYLBENZENE	REAL	TR1	1		UG/L	U	V1	.093	1	Yes		E
90804	03/07/05	GW11797ST	METHYLENE CHLORIDE	REAL	TR1	1		UG/L	U	V1	.28	1	Yes	5	E
90804	03/07/05	GW11797ST	NAPHTHALENE	REAL	TR1	1		UG/L	U	V1	.19	1	Yes	1460	E
90804	03/07/05	GW11797ST	n-BUTYLBENZENE	REAL	TR1	1		UG/L	U	V1	.18	1	Yes		E
90804	03/07/05	GW11797ST	n-PROPYLBENZENE	REAL	TR1	1		UG/L	U	V1	.13	1	Yes		E
90804	03/07/05	GW11797ST	p-CHLOROTOLUENE	REAL	TR1	1		UG/L	U	V1	.12	1	Yes		E
90804	03/07/05	GW11797ST	sec-BUTYLBENZENE	REAL	TR1	1		UG/L	U	V1	.13	1	Yes		E
90804	03/07/05	GW11797ST	STYRENE	REAL	TR1	1		UG/L	U	V1	.12	1	Yes	100	E
90804	03/07/05	GW11797ST	tert-BUTYLBENZENE	REAL	TR1	1		UG/L	U	V1	.11	1	Yes		E
90804	03/07/05	GW11797ST	TETRACHLOROETHENE	REAL	TR1	1		UG/L	U	V1	.18	1	Yes	5	E
90804	03/07/05	GW11797ST	TOLUENE	REAL	TR1	1		UG/L	U	V1	.17	1	Yes	1000	E
90804	03/07/05	GW11797ST	TOTAL XYLENES	REAL	TR1	1		UG/L	U	V1	.14	1	Yes	10000	E
90804	03/07/05	GW11797ST	trans-1,2-DICHLOROETHENE	REAL	TR1	1		UG/L	U	V1	.17	1	Yes	70	E
90804	03/07/05	GW11797ST	trans-1,3-DICHLOROPROPENE	REAL	TR1	1		UG/L	U	V1	.16	1	Yes	1	E
90804	03/07/05	GW11797ST	TRICHLOROETHENE	REAL	TR1	29.7		UG/L		V1	.29	1	Yes	5	E

90

Location	Sample Date	Sample Number	Analyte	QC Code	Result Type	Result	Error	Units	Result Qualifier	Validation	Detection Limit	Dilution	Filtered	Groundwater Tier II or PQL	Well Class Code
90804	03/07/05	GW11797ST	TRICHLOROFLUOROMETHANE	REAL	TR1	1		UG/L	U	UJ1	.097	1	Yes		E
90804	03/07/05	GW11797ST	VINYL CHLORIDE	REAL	TR1	1		UG/L	U	V1	.2	1	Yes	2	E
91104	01/26/05	GW11703ST	1,1,1,2-TETRACHLOROETHANE	REAL	DL1	50		UG/L	UD	V	6.5	50	Yes		E
91104	01/26/05	GW11703ST	1,1,1-TRICHLOROETHANE	REAL	DL1	22200		UG/L	D	V	110	1000	Yes	200	E
91104	01/26/05	GW11703ST	1,1,2,2-TETRACHLOROETHANE	REAL	DL1	50		UG/L	UD	V	9.5	50	Yes	1	E
91104	01/26/05	GW11703ST	1,1,2-TRICHLORO-1,2,2-TRIFLUOROETHANE	REAL	DL1	50		UG/L	UD	V	12	50	Yes		E
91104	01/26/05	GW11703ST	1,1,2-TRICHLOROETHANE	REAL	DL1	50		UG/L	UD	V	16	50	Yes	5	E
91104	01/26/05	GW11703ST	1,1-DICHLOROETHANE	REAL	DL1	138		UG/L	D	V	8.5	50	Yes	3650	E
91104	01/26/05	GW11703ST	1,1-DICHLOROETHENE	REAL	DL1	4190		UG/L	D	V	13	50	Yes	7	E
91104	01/26/05	GW11703ST	1,1-DICHLOROPROPENE	REAL	DL1	50		UG/L	UD	V	8	50	Yes		E
91104	01/26/05	GW11703ST	1,2,3-TRICHLOROBENZENE	REAL	DL1	50		UG/L	UD	V	10	50	Yes		E
91104	01/26/05	GW11703ST	1,2,3-TRICHLOROPROPANE	REAL	DL1	50		UG/L	UD	V	38	50	Yes		E
91104	01/26/05	GW11703ST	1,2,4-TRICHLOROBENZENE	REAL	DL1	50		UG/L	UD	V	16	50	Yes	70	E
91104	01/26/05	GW11703ST	1,2-DIBROMOETHANE	REAL	DL1	50		UG/L	UD	V	12	50	Yes		E
91104	01/26/05	GW11703ST	1,2-DICHLOROBENZENE	REAL	DL1	50		UG/L	UD	V	7.5	50	Yes	600	E
91104	01/26/05	GW11703ST	1,2-DICHLOROETHANE	REAL	DL1	28.3		UG/L	JD	V	6.5	50	Yes	5	E
91104	01/26/05	GW11703ST	1,2-DICHLOROPROPANE	REAL	DL1	50		UG/L	UD	V	10	50	Yes	5	E
91104	01/26/05	GW11703ST	1,3-DICHLOROBENZENE	REAL	DL1	50		UG/L	UD	V	8.5	50	Yes	600	E
91104	01/26/05	GW11703ST	1,3-DICHLOROPROPANE	REAL	DL1	50		UG/L	UD	V	9.5	50	Yes		E
91104	01/26/05	GW11703ST	1,4-DICHLOROBENZENE	REAL	DL1	50		UG/L	UD	V	8	50	Yes	75	E
91104	01/26/05	GW11703ST	2,2-DICHLOROPROPANE	REAL	DL1	50		UG/L	UD	UJ	13	50	Yes		E
91104	01/26/05	GW11703ST	2-BUTANONE	REAL	DL1	500		UG/L	UD	UJ	180	50	Yes	21900	E
91104	01/26/05	GW11703ST	2-CHLOROTOLUENE	REAL	DL1	50		UG/L	UD	V	7.5	50	Yes		E
91104	01/26/05	GW11703ST	2-HEXANONE	REAL	DL1	500		UG/L	UD	V	100	50	Yes		E
91104	01/26/05	GW11703ST	4-ISOPROPYLTOLUENE	REAL	DL1	50		UG/L	UD	V	8	50	Yes		E
91104	01/26/05	GW11703ST	4-METHYL-2-PENTANONE	REAL	DL1	500		UG/L	UD	V	210	50	Yes	2920	E
91104	01/26/05	GW11703ST	ACETONE	REAL	DL1	500		UG/L	UD	V	320	50	Yes	3650	E
91104	01/26/05	GW11703ST	AROCLOR-1016	REAL	DL1	250		UG/L	U	V1	70	500	Yes	1	E
91104	01/26/05	GW11703ST	AROCLOR-1221	REAL	DL1	250		UG/L	U	V1	85	500	Yes	1	E
91104	01/26/05	GW11703ST	AROCLOR-1232	REAL	DL1	250		UG/L	U	V1	60	500	Yes	1	E
91104	01/26/05	GW11703ST	AROCLOR-1242	REAL	DL1	250		UG/L	U	V1	120	500	Yes	1	E
91104	01/26/05	GW11703ST	AROCLOR-1248	REAL	DL1	250		UG/L	U	V1	40	500	Yes	1	E
91104	01/26/05	GW11703ST	AROCLOR-1254	REAL	DL1	4400		UG/L		V1	65	500	Yes	1	E
91104	01/26/05	GW11703ST	AROCLOR-1260	REAL	DL1	250		UG/L	U	V1	45	500	Yes	1	E
91104	01/26/05	GW11703ST	BENZENE	REAL	DL1	50		UG/L	UD	V	6	50	Yes	5	E
91104	01/26/05	GW11703ST	BENZENE, 1,2,4-TRIMETHYL	REAL	DL1	50		UG/L	UD	V	7.5	50	Yes		E
91104	01/26/05	GW11703ST	BENZENE, 1,3,5-TRIMETHYL-	REAL	DL1	50		UG/L	UD	V	6.5	50	Yes		E
91104	01/26/05	GW11703ST	BROMOBENZENE	REAL	DL1	50		UG/L	UD	V	6	50	Yes		E
91104	01/26/05	GW11703ST	BROMOCHLOROMETHANE	REAL	DL1	50		UG/L	UD	V	30	50	Yes		E
91104	01/26/05	GW11703ST	BROMODICHLOROMETHANE	REAL	DL1	50		UG/L	UD	V	6.5	50	Yes	100	E
91104	01/26/05	GW11703ST	BROMOFORM	REAL	DL1	50		UG/L	UD	V	10	50	Yes	100	E
91104	01/26/05	GW11703ST	BROMOMETHANE	REAL	DL1	50		UG/L	UD	UJ	30	50	Yes	51.1	E
91104	01/26/05	GW11703ST	CARBON DISULFIDE	REAL	DL1	50		UG/L	UD	V	28	50	Yes	3650	E
91104	01/26/05	GW11703ST	CARBON TETRACHLORIDE	REAL	DL1	124		UG/L	D	V	9.5	50	Yes	5	E
91104	01/26/05	GW11703ST	CHLOROBENZENE	REAL	DL1	50		UG/L	UD	V	14	50	Yes	100	E
91104	01/26/05	GW11703ST	CHLOROETHANE	REAL	DL1	50		UG/L	UD	UJ	20	50	Yes	29.4	E
91104	01/26/05	GW11703ST	CHLOROFORM	REAL	DL1	230		UG/L	D	V	8.5	50	Yes	100	E
91104	01/26/05	GW11703ST	CHLOROMETHANE	REAL	DL1	50		UG/L	UD	UJ	27	50	Yes	6.55	E
91104	01/26/05	GW11703ST	cis-1,2-DICHLOROETHENE	REAL	DL1	50		UG/L	UD	V	11	50	Yes	70	E
91104	01/26/05	GW11703ST	cis-1,3-DICHLOROPROPENE	REAL	DL1	50		UG/L	UD	V	7.5	50	Yes	1	E
91104	01/26/05	GW11703ST	DIBROMOCHLOROMETHANE	REAL	DL1	50		UG/L	UD	V	12	50	Yes	1.01	E
91104	01/26/05	GW11703ST	DIBROMOMETHANE	REAL	DL1	50		UG/L	UD	V	20	50	Yes		E
91104	01/26/05	GW11703ST	DICHLORODIFLUOROMETHANE	REAL	DL1	50		UG/L	UD	UJ	18	50	Yes		E
91104	01/26/05	GW11703ST	ETHYLBENZENE	REAL	DL1	50		UG/L	UD	V	6.5	50	Yes	700	E
91104	01/26/05	GW11703ST	HEXACHLOROBUTADIENE	REAL	DL1	50		UG/L	UD	UJ	14	50	Yes	10	E
91104	01/26/05	GW11703ST	ISOPROPYLBENZENE	REAL	DL1	50		UG/L	UD	V	4.6	50	Yes		E
91104	01/26/05	GW11703ST	METHYLENE CHLORIDE	REAL	DL1	50		UG/L	UD	V	14	50	Yes	5	E
91104	01/26/05	GW11703ST	NAPHTHALENE	REAL	DL1	50		UG/L	UD	V	9.5	50	Yes	1460	E
91104	01/26/05	GW11703ST	n-BUTYLBENZENE	REAL	DL1	50		UG/L	UD	V	9	50	Yes		E
91104	01/26/05	GW11703ST	n-PROPYLBENZENE	REAL	DL1	50		UG/L	UD	V	6.5	50	Yes		E
91104	01/26/05	GW11703ST	p-CHLOROTOLUENE	REAL	DL1	50		UG/L	UD	V	6	50	Yes		E
91104	01/26/05	GW11703ST	sec-BUTYLBENZENE	REAL	DL1	50		UG/L	UD	V	6.5	50	Yes		E
91104	01/26/05	GW11703ST	STYRENE	REAL	DL1	50		UG/L	UD	V	6	50	Yes	100	E
91104	01/26/05	GW11703ST	tert-BUTYLBENZENE	REAL	DL1	50		UG/L	UD	V	5.5	50	Yes		E
91104	01/26/05	GW11703ST	TETRACHLOROETHENE	REAL	DL1	68600		UG/L	D	V	180	1000	Yes	5	E
91104	01/26/05	GW11703ST	TOLUENE	REAL	DL1	311		UG/L	D	V	8.5	50	Yes	1000	E

Location	Sample Date	Sample Number	Analyte	QC Code	Result Type	Result	Error	Units	Result Qualifier	Validation	Detection Limit	Dilution	Filtered	Groundwater Tier II or PQL	Well Class Code
91104	01/26/05	GW11703ST	TOTAL XYLENES	REAL	DL1	50		UG/L	UD	V	7	50	Yes	10000	E
91104	01/26/05	GW11703ST	trans-1,2-DICHLOROETHENE	REAL	DL1	50		UG/L	UD	V	8.5	50	Yes	70	E
91104	01/26/05	GW11703ST	trans-1,3-DICHLOROPROPENE	REAL	DL1	50		UG/L	UD	V	8	50	Yes	1	E
91104	01/26/05	GW11703ST	TRICHLOROETHENE	REAL	DL1	84800		UG/L	D	V	290	1000	Yes	5	E
91104	01/26/05	GW11703ST	TRICHLOROFLUOROMETHANE	REAL	DL1	50		UG/L	UD	UJ	4.8	50	Yes		E
91104	01/26/05	GW11703ST	URANIUM, TOTAL	REAL	TR1	8.977037	.949	PCI/L		V1	0.51806412		No		E
91104	01/26/05	GW11703ST	VINYL CHLORIDE	REAL	DL1	50		UG/L	UD	V	10	50	Yes	2	E
91203	01/27/05	GW11705ST	1,1,1,2-TETRACHLOROETHANE	DUP	TR1	1		UG/L	U	V	.13	1	Yes		S
91203	01/27/05	GW11704ST	1,1,1,2-TETRACHLOROETHANE	REAL	TR1	1		UG/L	U	V	.13	1	Yes		S
91203	01/27/05	GW11706ST	1,1,1,2-TETRACHLOROETHANE	RNS	TR1	1		UG/L	U	V	.13	1	Yes		S
91203	01/27/05	GW11705ST	1,1,1-TRICHLOROETHANE	DUP	TR1	1		UG/L	U	V	.11	1	Yes	200	S
91203	01/27/05	GW11704ST	1,1,1-TRICHLOROETHANE	REAL	TR1	1		UG/L	U	V	.11	1	Yes	200	S
91203	01/27/05	GW11706ST	1,1,1-TRICHLOROETHANE	RNS	TR1	2.46		UG/L		V	.11	1	Yes	200	S
91203	01/27/05	GW11705ST	1,1,2,2-TETRACHLOROETHANE	DUP	TR1	1		UG/L	U	V	.19	1	Yes	1	S
91203	01/27/05	GW11704ST	1,1,2,2-TETRACHLOROETHANE	REAL	TR1	1		UG/L	U	V	.19	1	Yes	1	S
91203	01/27/05	GW11706ST	1,1,2,2-TETRACHLOROETHANE	RNS	TR1	1		UG/L	U	V	.19	1	Yes	1	S
91203	01/27/05	GW11705ST	1,1,2-TRICHLORO-1,2,2-TRIFLUOROETHANE	DUP	TR1	1		UG/L	U	V	.24	1	Yes		S
91203	01/27/05	GW11704ST	1,1,2-TRICHLORO-1,2,2-TRIFLUOROETHANE	REAL	TR1	1		UG/L	U	V	.24	1	Yes		S
91203	01/27/05	GW11706ST	1,1,2-TRICHLORO-1,2,2-TRIFLUOROETHANE	RNS	TR1	1		UG/L	U	V	.24	1	Yes		S
91203	01/27/05	GW11705ST	1,1,2-TRICHLOROETHANE	DUP	TR1	1		UG/L	U	V	.31	1	Yes	5	S
91203	01/27/05	GW11704ST	1,1,2-TRICHLOROETHANE	REAL	TR1	1		UG/L	U	V	.31	1	Yes	5	S
91203	01/27/05	GW11706ST	1,1,2-TRICHLOROETHANE	RNS	TR1	1		UG/L	U	V	.31	1	Yes	5	S
91203	01/27/05	GW11705ST	1,1-DICHLOROETHANE	DUP	TR1	1		UG/L	U	V	.17	1	Yes	3650	S
91203	01/27/05	GW11704ST	1,1-DICHLOROETHANE	REAL	TR1	1		UG/L	U	V	.17	1	Yes	3650	S
91203	01/27/05	GW11706ST	1,1-DICHLOROETHANE	RNS	TR1	1		UG/L	U	V	.17	1	Yes	3650	S
91203	01/27/05	GW11705ST	1,1-DICHLOROETHENE	DUP	TR1	1		UG/L	U	V	.26	1	Yes	7	S
91203	01/27/05	GW11704ST	1,1-DICHLOROETHENE	REAL	TR1	1		UG/L	U	V	.26	1	Yes	7	S
91203	01/27/05	GW11706ST	1,1-DICHLOROETHENE	RNS	TR1	1		UG/L	U	V	.26	1	Yes	7	S
91203	01/27/05	GW11705ST	1,1-DICHLOROPROPENE	DUP	TR1	1		UG/L	U	V	.16	1	Yes		S
91203	01/27/05	GW11704ST	1,1-DICHLOROPROPENE	REAL	TR1	1		UG/L	U	V	.16	1	Yes		S
91203	01/27/05	GW11706ST	1,1-DICHLOROPROPENE	RNS	TR1	1		UG/L	U	V	.16	1	Yes		S
91203	01/27/05	GW11705ST	1,2,3-TRICHLOROBENZENE	DUP	TR1	1		UG/L	U	V	.2	1	Yes		S
91203	01/27/05	GW11704ST	1,2,3-TRICHLOROBENZENE	REAL	TR1	1		UG/L	U	V	.2	1	Yes		S
91203	01/27/05	GW11706ST	1,2,3-TRICHLOROBENZENE	RNS	TR1	1		UG/L	U	V	.2	1	Yes		S
91203	01/27/05	GW11705ST	1,2,3-TRICHLOROPROPANE	DUP	TR1	1		UG/L	U	V	.75	1	Yes		S
91203	01/27/05	GW11704ST	1,2,3-TRICHLOROPROPANE	REAL	TR1	1		UG/L	U	V	.75	1	Yes		S
91203	01/27/05	GW11706ST	1,2,3-TRICHLOROPROPANE	RNS	TR1	1		UG/L	U	V	.75	1	Yes		S
91203	01/27/05	GW11705ST	1,2,4-TRICHLOROBENZENE	DUP	TR1	1		UG/L	U	V	.31	1	Yes	70	S
91203	01/27/05	GW11704ST	1,2,4-TRICHLOROBENZENE	REAL	TR1	1		UG/L	U	V	.31	1	Yes	70	S
91203	01/27/05	GW11706ST	1,2,4-TRICHLOROBENZENE	RNS	TR1	1		UG/L	U	V	.31	1	Yes	70	S
91203	01/27/05	GW11705ST	1,2-DIBROMOETHANE	DUP	TR1	1		UG/L	U	V	.23	1	Yes		S
91203	01/27/05	GW11704ST	1,2-DIBROMOETHANE	REAL	TR1	1		UG/L	U	V	.23	1	Yes		S
91203	01/27/05	GW11706ST	1,2-DIBROMOETHANE	RNS	TR1	1		UG/L	U	V	.23	1	Yes		S
91203	01/27/05	GW11705ST	1,2-DICHLOROBENZENE	DUP	TR1	1		UG/L	U	V	.15	1	Yes	600	S
91203	01/27/05	GW11704ST	1,2-DICHLOROBENZENE	REAL	TR1	1		UG/L	U	V	.15	1	Yes	600	S
91203	01/27/05	GW11706ST	1,2-DICHLOROBENZENE	RNS	TR1	1		UG/L	U	V	.15	1	Yes	600	S
91203	01/27/05	GW11705ST	1,2-DICHLOROETHANE	DUP	TR1	1		UG/L	U	V	.13	1	Yes	5	S
91203	01/27/05	GW11704ST	1,2-DICHLOROETHANE	REAL	TR1	1		UG/L	U	V	.13	1	Yes	5	S
91203	01/27/05	GW11706ST	1,2-DICHLOROETHANE	RNS	TR1	1		UG/L	U	V	.13	1	Yes	5	S
91203	01/27/05	GW11705ST	1,2-DICHLOROPROPANE	DUP	TR1	1		UG/L	U	V	.21	1	Yes	5	S
91203	01/27/05	GW11704ST	1,2-DICHLOROPROPANE	REAL	TR1	1		UG/L	U	V	.21	1	Yes	5	S
91203	01/27/05	GW11706ST	1,2-DICHLOROPROPANE	RNS	TR1	1		UG/L	U	V	.21	1	Yes	5	S
91203	01/27/05	GW11705ST	1,3-DICHLOROBENZENE	DUP	TR1	1		UG/L	U	V	.17	1	Yes	600	S
91203	01/27/05	GW11704ST	1,3-DICHLOROBENZENE	REAL	TR1	1		UG/L	U	V	.17	1	Yes	600	S
91203	01/27/05	GW11706ST	1,3-DICHLOROBENZENE	RNS	TR1	1		UG/L	U	V	.17	1	Yes	600	S
91203	01/27/05	GW11705ST	1,3-DICHLOROPROPANE	DUP	TR1	1		UG/L	U	V	.19	1	Yes		S
91203	01/27/05	GW11704ST	1,3-DICHLOROPROPANE	REAL	TR1	1		UG/L	U	V	.19	1	Yes		S
91203	01/27/05	GW11706ST	1,3-DICHLOROPROPANE	RNS	TR1	1		UG/L	U	V	.19	1	Yes		S
91203	01/27/05	GW11705ST	1,4-DICHLOROBENZENE	DUP	TR1	1		UG/L	U	V	.16	1	Yes	75	S
91203	01/27/05	GW11704ST	1,4-DICHLOROBENZENE	REAL	TR1	1		UG/L	U	V	.16	1	Yes	75	S
91203	01/27/05	GW11706ST	1,4-DICHLOROBENZENE	RNS	TR1	1		UG/L	U	V	.16	1	Yes	75	S
91203	01/27/05	GW11705ST	2,2-DICHLOROPROPANE	DUP	TR1	1		UG/L	U	UJ	.26	1	Yes		S
91203	01/27/05	GW11704ST	2,2-DICHLOROPROPANE	REAL	TR1	1		UG/L	U	UJ	.26	1	Yes		S
91203	01/27/05	GW11706ST	2,2-DICHLOROPROPANE	RNS	TR1	1		UG/L	U	UJ	.26	1	Yes		S

91

Location	Sample Date	Sample Number	Analyte	QC Code	Result Type	Result	Error	Units	Result Qualifier	Validation	Detection Limit	Dilution	Filtered	Groundwater Tier II or PQL	Well Class Code
91203	01/27/05	GW11705ST	2-BUTANONE	DUP	TR1	10		UG/L	U	UJ	3.5	1	Yes	21900	S
91203	01/27/05	GW11704ST	2-BUTANONE	REAL	TR1	10		UG/L	U	UJ	3.5	1	Yes	21900	S
91203	01/27/05	GW11706ST	2-BUTANONE	RNS	TR1	10		UG/L	U	UJ	3.5	1	Yes	21900	S
91203	01/27/05	GW11705ST	2-CHLOROTOLUENE	DUP	TR1	1		UG/L	U	V	.15	1	Yes		S
91203	01/27/05	GW11704ST	2-CHLOROTOLUENE	REAL	TR1	1		UG/L	U	V	.15	1	Yes		S
91203	01/27/05	GW11706ST	2-CHLOROTOLUENE	RNS	TR1	1		UG/L	U	V	.15	1	Yes		S
91203	01/27/05	GW11705ST	2-HEXANONE	DUP	TR1	10		UG/L	U	V	2.1	1	Yes		S
91203	01/27/05	GW11704ST	2-HEXANONE	REAL	TR1	10		UG/L	U	V	2.1	1	Yes		S
91203	01/27/05	GW11706ST	2-HEXANONE	RNS	TR1	10		UG/L	U	V	2.1	1	Yes		S
91203	01/27/05	GW11705ST	4-ISOPROPYLTOLUENE	DUP	TR1	1		UG/L	U	V	.16	1	Yes		S
91203	01/27/05	GW11704ST	4-ISOPROPYLTOLUENE	REAL	TR1	1		UG/L	U	V	.16	1	Yes		S
91203	01/27/05	GW11706ST	4-ISOPROPYLTOLUENE	RNS	TR1	1		UG/L	U	V	.16	1	Yes		S
91203	01/27/05	GW11705ST	4-METHYL-2-PENTANONE	DUP	TR1	10		UG/L	U	V	4.2	1	Yes	2920	S
91203	01/27/05	GW11704ST	4-METHYL-2-PENTANONE	REAL	TR1	10		UG/L	U	V	4.2	1	Yes	2920	S
91203	01/27/05	GW11706ST	4-METHYL-2-PENTANONE	RNS	TR1	10		UG/L	U	V	4.2	1	Yes	2920	S
91203	01/27/05	GW11705ST	ACETONE	DUP	TR1	10		UG/L	U	V	6.3	1	Yes	3650	S
91203	01/27/05	GW11704ST	ACETONE	REAL	TR1	10		UG/L	U	V	6.3	1	Yes	3650	S
91203	01/27/05	GW11706ST	ACETONE	RNS	TR1	10		UG/L	U	V	6.3	1	Yes	3650	S
91203	01/27/05	GW11705ST	AROCLOR-1016	DUP	TR1	0.5		UG/L	U	UJ1	.14	1	Yes	1	S
91203	01/27/05	GW11704ST	AROCLOR-1016	REAL	TR1	0.5		UG/L	U	UJ1	.14	1	Yes	1	S
91203	01/27/05	GW11706ST	AROCLOR-1016	RNS	TR1	0.5		UG/L	U	V1	.14	1	Yes	1	S
91203	01/27/05	GW11705ST	AROCLOR-1221	DUP	TR1	0.5		UG/L	U	UJ1	.17	1	Yes	1	S
91203	01/27/05	GW11704ST	AROCLOR-1221	REAL	TR1	0.5		UG/L	U	UJ1	.17	1	Yes	1	S
91203	01/27/05	GW11706ST	AROCLOR-1221	RNS	TR1	0.5		UG/L	U	V1	.17	1	Yes	1	S
91203	01/27/05	GW11705ST	AROCLOR-1232	DUP	TR1	0.5		UG/L	U	UJ1	.12	1	Yes	1	S
91203	01/27/05	GW11704ST	AROCLOR-1232	REAL	TR1	0.5		UG/L	U	UJ1	.12	1	Yes	1	S
91203	01/27/05	GW11706ST	AROCLOR-1232	RNS	TR1	0.5		UG/L	U	V1	.12	1	Yes	1	S
91203	01/27/05	GW11705ST	AROCLOR-1242	DUP	TR1	0.5		UG/L	U	UJ1	.24	1	Yes	1	S
91203	01/27/05	GW11704ST	AROCLOR-1242	REAL	TR1	0.5		UG/L	U	UJ1	.24	1	Yes	1	S
91203	01/27/05	GW11706ST	AROCLOR-1242	RNS	TR1	0.5		UG/L	U	V1	.24	1	Yes	1	S
91203	01/27/05	GW11705ST	AROCLOR-1248	DUP	TR1	0.5		UG/L	U	UJ1	.08	1	Yes	1	S
91203	01/27/05	GW11704ST	AROCLOR-1248	REAL	TR1	0.5		UG/L	U	UJ1	.08	1	Yes	1	S
91203	01/27/05	GW11706ST	AROCLOR-1248	RNS	TR1	0.5		UG/L	U	V1	.08	1	Yes	1	S
91203	01/27/05	GW11705ST	AROCLOR-1254	DUP	TR1	0.5		UG/L	U	UJ1	.13	1	Yes	1	S
91203	01/27/05	GW11704ST	AROCLOR-1254	REAL	TR1	0.5		UG/L	U	UJ1	.13	1	Yes	1	S
91203	01/27/05	GW11706ST	AROCLOR-1254	RNS	TR1	0.5		UG/L	U	V1	.13	1	Yes	1	S
91203	01/27/05	GW11705ST	AROCLOR-1260	DUP	TR1	0.5		UG/L	U	UJ1	.09	1	Yes	1	S
91203	01/27/05	GW11704ST	AROCLOR-1260	REAL	TR1	0.5		UG/L	U	UJ1	.09	1	Yes	1	S
91203	01/27/05	GW11706ST	AROCLOR-1260	RNS	TR1	0.5		UG/L	U	V1	.09	1	Yes	1	S
91203	01/27/05	GW11705ST	BENZENE	DUP	TR1	1		UG/L	U	V	.12	1	Yes	5	S
91203	01/27/05	GW11704ST	BENZENE	REAL	TR1	1		UG/L	U	V	.12	1	Yes	5	S
91203	01/27/05	GW11706ST	BENZENE	RNS	TR1	1		UG/L	U	V	.12	1	Yes	5	S
91203	01/27/05	GW11705ST	BENZENE, 1,2,4-TRIMETHYL	DUP	TR1	1		UG/L	U	V	.15	1	Yes		S
91203	01/27/05	GW11704ST	BENZENE, 1,2,4-TRIMETHYL	REAL	TR1	1		UG/L	U	V	.15	1	Yes		S
91203	01/27/05	GW11706ST	BENZENE, 1,2,4-TRIMETHYL	RNS	TR1	1		UG/L	U	V	.15	1	Yes		S
91203	01/27/05	GW11705ST	BENZENE, 1,3,5-TRIMETHYL-	DUP	TR1	1		UG/L	U	V	.13	1	Yes		S
91203	01/27/05	GW11704ST	BENZENE, 1,3,5-TRIMETHYL-	REAL	TR1	1		UG/L	U	V	.13	1	Yes		S
91203	01/27/05	GW11706ST	BENZENE, 1,3,5-TRIMETHYL-	RNS	TR1	1		UG/L	U	V	.13	1	Yes		S
91203	01/27/05	GW11705ST	BROMOBENZENE	DUP	TR1	1		UG/L	U	V	.12	1	Yes		S
91203	01/27/05	GW11704ST	BROMOBENZENE	REAL	TR1	1		UG/L	U	V	.12	1	Yes		S
91203	01/27/05	GW11706ST	BROMOBENZENE	RNS	TR1	1		UG/L	U	V	.12	1	Yes		S
91203	01/27/05	GW11705ST	BROMOCHLOROMETHANE	DUP	TR1	1		UG/L	U	V	.6	1	Yes		S
91203	01/27/05	GW11704ST	BROMOCHLOROMETHANE	REAL	TR1	1		UG/L	U	V	.6	1	Yes		S
91203	01/27/05	GW11706ST	BROMOCHLOROMETHANE	RNS	TR1	1		UG/L	U	V	.6	1	Yes		S
91203	01/27/05	GW11705ST	BROMODICHLOROMETHANE	DUP	TR1	1		UG/L	U	V	.13	1	Yes	100	S
91203	01/27/05	GW11704ST	BROMODICHLOROMETHANE	REAL	TR1	1		UG/L	U	V	.13	1	Yes	100	S
91203	01/27/05	GW11706ST	BROMODICHLOROMETHANE	RNS	TR1	1		UG/L	U	V	.13	1	Yes	100	S
91203	01/27/05	GW11705ST	BROMOFORM	DUP	TR1	1		UG/L	U	V	.21	1	Yes	100	S
91203	01/27/05	GW11704ST	BROMOFORM	REAL	TR1	1		UG/L	U	V	.21	1	Yes	100	S
91203	01/27/05	GW11706ST	BROMOFORM	RNS	TR1	1		UG/L	U	V	.21	1	Yes	100	S
91203	01/27/05	GW11705ST	BROMOMETHANE	DUP	TR1	1		UG/L	U	UJ	.59	1	Yes	51.1	S
91203	01/27/05	GW11704ST	BROMOMETHANE	REAL	TR1	1		UG/L	U	UJ	.59	1	Yes	51.1	S
91203	01/27/05	GW11706ST	BROMOMETHANE	RNS	TR1	1		UG/L	U	UJ	.59	1	Yes	51.1	S
91203	01/27/05	GW11705ST	CARBON DISULFIDE	DUP	TR1	1		UG/L	U	V	.55	1	Yes	3650	S
91203	01/27/05	GW11704ST	CARBON DISULFIDE	REAL	TR1	1		UG/L	U	V	.55	1	Yes	3650	S
91203	01/27/05	GW11706ST	CARBON DISULFIDE	RNS	TR1	1		UG/L	U	V	.55	1	Yes	3650	S
91203	01/27/05	GW11705ST	CARBON TETRACHLORIDE	DUP	TR1	119		UG/L		V	.19	1	Yes	5	S

Location	Sample Date	Sample Number	Analyte	QC Code	Result Type	Result	Error	Units	Result Qualifier	Validation	Detection Limit	Dilution	Filtered	Groundwater Tier II or PQL	Well Class Code
91203	01/27/05	GW11704ST	CARBON TETRACHLORIDE	REAL	TR1	113		UG/L		V	.19	1	Yes	5	S
91203	01/27/05	GW11706ST	CARBON TETRACHLORIDE	RNS	TR1	1		UG/L	U	V	.19	1	Yes	5	S
91203	01/27/05	GW11705ST	CHLOROBENZENE	DUP	TR1	1		UG/L	U	V	.27	1	Yes	100	S
91203	01/27/05	GW11704ST	CHLOROBENZENE	REAL	TR1	1		UG/L	U	V	.27	1	Yes	100	S
91203	01/27/05	GW11706ST	CHLOROBENZENE	RNS	TR1	1		UG/L	U	V	.27	1	Yes	100	S
91203	01/27/05	GW11705ST	CHLOROETHANE	DUP	TR1	1		UG/L	U	UJ	.39	1	Yes	29.4	S
91203	01/27/05	GW11704ST	CHLOROETHANE	REAL	TR1	1		UG/L	U	UJ	.39	1	Yes	29.4	S
91203	01/27/05	GW11706ST	CHLOROETHANE	RNS	TR1	1		UG/L	U	UJ	.39	1	Yes	29.4	S
91203	01/27/05	GW11705ST	CHLOROFORM	DUP	TR1	10.6		UG/L		V	.17	1	Yes	100	S
91203	01/27/05	GW11704ST	CHLOROFORM	REAL	TR1	10.3		UG/L		V	.17	1	Yes	100	S
91203	01/27/05	GW11706ST	CHLOROFORM	RNS	TR1	1.86		UG/L		V	.17	1	Yes	100	S
91203	01/27/05	GW11705ST	CHLOROMETHANE	DUP	TR1	1		UG/L	U	UJ	.54	1	Yes	6.55	S
91203	01/27/05	GW11704ST	CHLOROMETHANE	REAL	TR1	1		UG/L	U	UJ	.54	1	Yes	6.55	S
91203	01/27/05	GW11706ST	CHLOROMETHANE	RNS	TR1	1		UG/L	U	UJ	.54	1	Yes	6.55	S
91203	01/27/05	GW11705ST	cis-1,2-DICHLOROETHENE	DUP	TR1	1		UG/L	U	V	.22	1	Yes	70	S
91203	01/27/05	GW11704ST	cis-1,2-DICHLOROETHENE	REAL	TR1	1		UG/L	U	V	.22	1	Yes	70	S
91203	01/27/05	GW11706ST	cis-1,2-DICHLOROETHENE	RNS	TR1	1		UG/L	U	V	.22	1	Yes	70	S
91203	01/27/05	GW11705ST	cis-1,3-DICHLOROPROPENE	DUP	TR1	1		UG/L	U	V	.15	1	Yes	1	S
91203	01/27/05	GW11704ST	cis-1,3-DICHLOROPROPENE	REAL	TR1	1		UG/L	U	V	.15	1	Yes	1	S
91203	01/27/05	GW11706ST	cis-1,3-DICHLOROPROPENE	RNS	TR1	1		UG/L	U	V	.15	1	Yes	1	S
91203	01/27/05	GW11705ST	DIBROMOCHLOROMETHANE	DUP	TR1	1		UG/L	U	V	.23	1	Yes	1.01	S
91203	01/27/05	GW11704ST	DIBROMOCHLOROMETHANE	REAL	TR1	1		UG/L	U	V	.23	1	Yes	1.01	S
91203	01/27/05	GW11706ST	DIBROMOCHLOROMETHANE	RNS	TR1	1		UG/L	U	V	.23	1	Yes	1.01	S
91203	01/27/05	GW11705ST	DIBROMOMETHANE	DUP	TR1	1		UG/L	U	V	.4	1	Yes		S
91203	01/27/05	GW11704ST	DIBROMOMETHANE	REAL	TR1	1		UG/L	U	V	.4	1	Yes		S
91203	01/27/05	GW11706ST	DIBROMOMETHANE	RNS	TR1	1		UG/L	U	V	.4	1	Yes		S
91203	01/27/05	GW11705ST	DICHLORODIFLUOROMETHANE	DUP	TR1	1		UG/L	U	UJ	.35	1	Yes		S
91203	01/27/05	GW11704ST	DICHLORODIFLUOROMETHANE	REAL	TR1	1		UG/L	U	UJ	.35	1	Yes		S
91203	01/27/05	GW11706ST	DICHLORODIFLUOROMETHANE	RNS	TR1	1		UG/L	U	UJ	.35	1	Yes		S
91203	01/27/05	GW11705ST	ETHYLBENZENE	DUP	TR1	1		UG/L	U	V	.13	1	Yes	700	S
91203	01/27/05	GW11704ST	ETHYLBENZENE	REAL	TR1	1		UG/L	U	V	.13	1	Yes	700	S
91203	01/27/05	GW11706ST	ETHYLBENZENE	RNS	TR1	1		UG/L	U	V	.13	1	Yes	700	S
91203	01/27/05	GW11705ST	HEXACHLOROBUTADIENE	DUP	TR1	1		UG/L	U	UJ	.29	1	Yes	10	S
91203	01/27/05	GW11704ST	HEXACHLOROBUTADIENE	REAL	TR1	1		UG/L	U	UJ	.29	1	Yes	10	S
91203	01/27/05	GW11706ST	HEXACHLOROBUTADIENE	RNS	TR1	1		UG/L	U	UJ	.29	1	Yes	10	S
91203	01/27/05	GW11705ST	ISOPROPYLBENZENE	DUP	TR1	1		UG/L	U	V	.093	1	Yes		S
91203	01/27/05	GW11704ST	ISOPROPYLBENZENE	REAL	TR1	1		UG/L	U	V	.093	1	Yes		S
91203	01/27/05	GW11706ST	ISOPROPYLBENZENE	RNS	TR1	1		UG/L	U	V	.093	1	Yes		S
91203	01/27/05	GW11705ST	METHYLENE CHLORIDE	DUP	TR1	1		UG/L	U	V	.28	1	Yes	5	S
91203	01/27/05	GW11704ST	METHYLENE CHLORIDE	REAL	TR1	1		UG/L	U	V	.28	1	Yes	5	S
91203	01/27/05	GW11706ST	METHYLENE CHLORIDE	RNS	TR1	1		UG/L	U	V	.28	1	Yes	5	S
91203	01/27/05	GW11705ST	NAPHTHALENE	DUP	TR1	1		UG/L	U	V	.19	1	Yes	1460	S
91203	01/27/05	GW11704ST	NAPHTHALENE	REAL	TR1	1		UG/L	U	V	.19	1	Yes	1460	S
91203	01/27/05	GW11706ST	NAPHTHALENE	RNS	TR1	1		UG/L	U	V	.19	1	Yes	1460	S
91203	01/27/05	GW11705ST	n-BUTYLBENZENE	DUP	TR1	1		UG/L	U	V	.18	1	Yes		S
91203	01/27/05	GW11704ST	n-BUTYLBENZENE	REAL	TR1	1		UG/L	U	V	.18	1	Yes		S
91203	01/27/05	GW11706ST	n-BUTYLBENZENE	RNS	TR1	1		UG/L	U	V	.18	1	Yes		S
91203	01/27/05	GW11705ST	n-PROPYLBENZENE	DUP	TR1	1		UG/L	U	V	.13	1	Yes		S
91203	01/27/05	GW11704ST	n-PROPYLBENZENE	REAL	TR1	1		UG/L	U	V	.13	1	Yes		S
91203	01/27/05	GW11706ST	n-PROPYLBENZENE	RNS	TR1	1		UG/L	U	V	.13	1	Yes		S
91203	01/27/05	GW11705ST	p-CHLOROTOLUENE	DUP	TR1	1		UG/L	U	V	.12	1	Yes		S
91203	01/27/05	GW11704ST	p-CHLOROTOLUENE	REAL	TR1	1		UG/L	U	V	.12	1	Yes		S
91203	01/27/05	GW11706ST	p-CHLOROTOLUENE	RNS	TR1	1		UG/L	U	V	.12	1	Yes		S
91203	01/27/05	GW11705ST	sec-BUTYLBENZENE	DUP	TR1	1		UG/L	U	V	.13	1	Yes		S
91203	01/27/05	GW11704ST	sec-BUTYLBENZENE	REAL	TR1	1		UG/L	U	V	.13	1	Yes		S
91203	01/27/05	GW11706ST	sec-BUTYLBENZENE	RNS	TR1	1		UG/L	U	V	.13	1	Yes		S
91203	01/27/05	GW11705ST	STYRENE	DUP	TR1	1		UG/L	U	V	.12	1	Yes	100	S
91203	01/27/05	GW11704ST	STYRENE	REAL	TR1	1		UG/L	U	V	.12	1	Yes	100	S
91203	01/27/05	GW11706ST	STYRENE	RNS	TR1	1		UG/L	U	V	.12	1	Yes	100	S
91203	01/27/05	GW11705ST	tert-BUTYLBENZENE	DUP	TR1	1		UG/L	U	V	.11	1	Yes		S
91203	01/27/05	GW11704ST	tert-BUTYLBENZENE	REAL	TR1	1		UG/L	U	V	.11	1	Yes		S
91203	01/27/05	GW11706ST	tert-BUTYLBENZENE	RNS	TR1	1		UG/L	U	V	.11	1	Yes		S
91203	01/27/05	GW11705ST	TETRACHLOROETHENE	DUP	TR1	1.06		UG/L		V	.18	1	Yes	5	S
91203	01/27/05	GW11704ST	TETRACHLOROETHENE	REAL	TR1	1.67		UG/L		V	.18	1	Yes	5	S
91203	01/27/05	GW11706ST	TETRACHLOROETHENE	RNS	TR1	24.4		UG/L		V	.18	1	Yes	5	S
91203	01/27/05	GW11705ST	TOLUENE	DUP	TR1	1		UG/L	U	V	.17	1	Yes	1000	S
91203	01/27/05	GW11704ST	TOLUENE	REAL	TR1	1		UG/L	U	V	.17	1	Yes	1000	S

92

Location	Sample Date	Sample Number	Analyte	QC Code	Result Type	Result	Error	Units	Result Qualifier	Validation	Detection Limit	Dilution	Filtered	Groundwater Tier II or PQL	Well Class Code
91203	01/27/05	GW11706ST	TOLUENE	RNS	TR1	1		UG/L	U	V	.17	1	Yes	1000	S
91203	01/27/05	GW11705ST	TOTAL XYLENES	DUP	TR1	1		UG/L	U	V	.14	1	Yes	10000	S
91203	01/27/05	GW11704ST	TOTAL XYLENES	REAL	TR1	1		UG/L	U	V	.14	1	Yes	10000	S
91203	01/27/05	GW11706ST	TOTAL XYLENES	RNS	TR1	1		UG/L	U	V	.14	1	Yes	10000	S
91203	01/27/05	GW11705ST	trans-1,2-DICHLOROETHENE	DUP	TR1	1		UG/L	U	V	.17	1	Yes	70	S
91203	01/27/05	GW11704ST	trans-1,2-DICHLOROETHENE	REAL	TR1	1		UG/L	U	V	.17	1	Yes	70	S
91203	01/27/05	GW11706ST	trans-1,2-DICHLOROETHENE	RNS	TR1	1		UG/L	U	V	.17	1	Yes	70	S
91203	01/27/05	GW11705ST	trans-1,3-DICHLOROPROPENE	DUP	TR1	1		UG/L	U	V	.16	1	Yes	1	S
91203	01/27/05	GW11704ST	trans-1,3-DICHLOROPROPENE	REAL	TR1	1		UG/L	U	V	.16	1	Yes	1	S
91203	01/27/05	GW11706ST	trans-1,3-DICHLOROPROPENE	RNS	TR1	1		UG/L	U	V	.16	1	Yes	1	S
91203	01/27/05	GW11705ST	TRICHLOROETHENE	DUP	TR1	0.82		UG/L	J	V	.29	1	Yes	5	S
91203	01/27/05	GW11704ST	TRICHLOROETHENE	REAL	TR1	1.25		UG/L		V	.29	1	Yes	5	S
91203	01/27/05	GW11706ST	TRICHLOROETHENE	RNS	TR1	15.2		UG/L		V	.29	1	Yes	5	S
91203	01/27/05	GW11705ST	TRICHLOROFLUOROMETHANE	DUP	TR1	1		UG/L	U	UJ	.097	1	Yes		S
91203	01/27/05	GW11704ST	TRICHLOROFLUOROMETHANE	REAL	TR1	1		UG/L	U	UJ	.097	1	Yes		S
91203	01/27/05	GW11706ST	TRICHLOROFLUOROMETHANE	RNS	TR1	1		UG/L	U	UJ	.097	1	Yes		S
91203	01/27/05	GW11705ST	URANIUM, TOTAL	DUP	TR1	2.5971733	.129	PCI/L		V1	0.51806412		No		S
91203	01/27/05	GW11704ST	URANIUM, TOTAL	REAL	TR1	2.5697625	.126	PCI/L		V1	0.51806412		No		S
91203	01/27/05	GW11706ST	URANIUM, TOTAL	RNS	TR1	0.11101374	.0691	PCI/L	U	V1	0.51806412		No		S
91203	01/27/05	GW11705ST	VINYL CHLORIDE	DUP	TR1	1		UG/L	U	V	.2	1	Yes	2	S
91203	01/27/05	GW11704ST	VINYL CHLORIDE	REAL	TR1	1		UG/L	U	V	.2	1	Yes	2	S
91203	01/27/05	GW11706ST	VINYL CHLORIDE	RNS	TR1	1		UG/L	U	V	.2	1	Yes	2	S
B208189	03/10/05	GW11745ST	NITRATE/NITRITE	REAL	TR1	844		UG/L			3	1	Yes	10000	W
B208189	03/10/05	GW11745ST	URANIUM-233,-234	REAL	TR1	12.9	1.95	PCI/L		V1	.273		No	1.06	W
B208189	03/10/05	GW11745ST	URANIUM-235	REAL	TR1	1.08	.374	PCI/L		V1	.201		No	1.01	W
B208189	03/10/05	GW11745ST	URANIUM-238	REAL	TR1	9.78	1.56	PCI/L		V1	.152		No	0.768	W
ET INFLUENT	02/22/05	GW11722ST	TOTAL ORGANIC CARBON	REAL	TR1	5000		UG/L		V1	270	1	Yes		T
MOUND R1-0	02/22/05	GW11723ST	TOTAL ORGANIC CARBON	REAL	TR1	8200		UG/L		V1	270	1	Yes		T
P114789	02/22/05	GW11785ST	1,1,1,2-TETRACHLOROETHANE	REAL	TR1	1		UG/L	U	V1	.13	1	Yes		W
P114789	02/22/05	GW11785ST	1,1,1-TRICHLOROETHANE	REAL	TR1	1		UG/L	U	V1	.11	1	Yes	200	W
P114789	02/22/05	GW11785ST	1,1,2,2-TETRACHLOROETHANE	REAL	TR1	1		UG/L	U	UJ1	.19	1	Yes	1	W
P114789	02/22/05	GW11785ST	1,1,2-TRICHLORO-1,2,2-TRIFLUOROETHANE	REAL	TR1	1		UG/L	U	V1	.24	1	Yes		W
P114789	02/22/05	GW11785ST	1,1,2-TRICHLOROETHANE	REAL	TR1	1		UG/L	U	V1	.31	1	Yes	5	W
P114789	02/22/05	GW11785ST	1,1-DICHLOROETHANE	REAL	TR1	1		UG/L	U	V1	.17	1	Yes	3650	W
P114789	02/22/05	GW11785ST	1,1-DICHLOROETHENE	REAL	TR1	1		UG/L	U	V1	.26	1	Yes	7	W
P114789	02/22/05	GW11785ST	1,1-DICHLOROPROPENE	REAL	TR1	1		UG/L	U	V1	.16	1	Yes		W
P114789	02/22/05	GW11785ST	1,2,3-TRICHLOROBENZENE	REAL	TR1	1		UG/L	U	V1	.2	1	Yes		W
P114789	02/22/05	GW11785ST	1,2,3-TRICHLOROPROPANE	REAL	TR1	1		UG/L	U	V1	.75	1	Yes		W
P114789	02/22/05	GW11785ST	1,2,4-TRICHLOROBENZENE	REAL	TR1	1		UG/L	U	V1	.31	1	Yes	70	W
P114789	02/22/05	GW11785ST	1,2-DIBROMOETHANE	REAL	TR1	1		UG/L	U	V1	.23	1	Yes		W
P114789	02/22/05	GW11785ST	1,2-DICHLOROBENZENE	REAL	TR1	1		UG/L	U	V1	.15	1	Yes	600	W
P114789	02/22/05	GW11785ST	1,2-DICHLOROETHANE	REAL	TR1	1		UG/L	U	V1	.13	1	Yes	5	W
P114789	02/22/05	GW11785ST	1,2-DICHLOROPROPANE	REAL	TR1	1		UG/L	U	V1	.21	1	Yes	5	W
P114789	02/22/05	GW11785ST	1,3-DICHLOROBENZENE	REAL	TR1	1		UG/L	U	V1	.17	1	Yes	600	W
P114789	02/22/05	GW11785ST	1,3-DICHLOROPROPANE	REAL	TR1	1		UG/L	U	V1	.19	1	Yes		W
P114789	02/22/05	GW11785ST	1,4-DICHLOROBENZENE	REAL	TR1	1		UG/L	U	V1	.16	1	Yes	75	W
P114789	02/22/05	GW11785ST	2,2-DICHLOROPROPANE	REAL	TR1	1		UG/L	U	V1	.26	1	Yes		W
P114789	02/22/05	GW11785ST	2-BUTANONE	REAL	TR1	10		UG/L	U	V1	3.5	1	Yes	21900	W
P114789	02/22/05	GW11785ST	2-CHLOROTOLUENE	REAL	TR1	1		UG/L	U	V1	.15	1	Yes		W
P114789	02/22/05	GW11785ST	2-HEXANONE	REAL	TR1	10		UG/L	U	V1	2.1	1	Yes		W
P114789	02/22/05	GW11785ST	4-ISOPROPYLTOLUENE	REAL	TR1	1		UG/L	U	V1	.16	1	Yes		W
P114789	02/22/05	GW11785ST	4-METHYL-2-PENTANONE	REAL	TR1	10		UG/L	U	V1	4.2	1	Yes	2920	W
P114789	02/22/05	GW11785ST	ACETONE	REAL	TR1	10		UG/L	U	V1	6.3	1	Yes	3650	W
P114789	02/22/05	GW11785ST	BENZENE	REAL	TR1	1		UG/L	U	V1	.12	1	Yes	5	W
P114789	02/22/05	GW11785ST	BENZENE, 1,2,4-TRIMETHYL	REAL	TR1	1		UG/L	U	UJ1	.15	1	Yes		W
P114789	02/22/05	GW11785ST	BENZENE, 1,3,5-TRIMETHYL-	REAL	TR1	1		UG/L	U	V1	.13	1	Yes		W
P114789	02/22/05	GW11785ST	BROMOBENZENE	REAL	TR1	1		UG/L	U	V1	.12	1	Yes		W
P114789	02/22/05	GW11785ST	BROMOCHLOROMETHANE	REAL	TR1	1		UG/L	U	V1	.6	1	Yes		W
P114789	02/22/05	GW11785ST	BROMODICHLOROMETHANE	REAL	TR1	1		UG/L	U	V1	.13	1	Yes	100	W
P114789	02/22/05	GW11785ST	BROMOFORM	REAL	TR1	1		UG/L	U	V1	.21	1	Yes	100	W
P114789	02/22/05	GW11785ST	BROMOMETHANE	REAL	TR1	1		UG/L	U	V1	.59	1	Yes	51.1	W
P114789	02/22/05	GW11785ST	CARBON DISULFIDE	REAL	TR1	1		UG/L	U	UJ1	.55	1	Yes	3650	W
P114789	02/22/05	GW11785ST	CARBON TETRACHLORIDE	REAL	TR1	1		UG/L	U	V1	.19	1	Yes	5	W
P114789	02/22/05	GW11785ST	CHLOROBENZENE	REAL	TR1	1		UG/L	U	V1	.27	1	Yes	100	W
P114789	02/22/05	GW11785ST	CHLOROETHANE	REAL	TR1	1		UG/L	U	V1	.39	1	Yes	29.4	W
P114789	02/22/05	GW11785ST	CHLOROFORM	REAL	TR1	1		UG/L	U	V1	.17	1	Yes	100	W

Location	Sample Date	Sample Number	Analyte	QC Code	Result Type	Result	Error	Units	Result Qualifier	Validation	Detection Limit	Dilution	Filtered	Groundwater Tier II or PQL	Well Class Code
P114789	02/22/05	GW11785ST	CHLOROMETHANE	REAL	TR1	1		UG/L	U	V1	.54	1	Yes	6.55	W
P114789	02/22/05	GW11785ST	cis-1,2-DICHLOROETHENE	REAL	TR1	1.62		UG/L		V1	.22	1	Yes	70	W
P114789	02/22/05	GW11785ST	cis-1,3-DICHLOROPROPENE	REAL	TR1	1		UG/L	U	V1	.15	1	Yes	1	W
P114789	02/22/05	GW11785ST	DIBROMOCHLOROMETHANE	REAL	TR1	1		UG/L	U	V1	.23	1	Yes	1.01	W
P114789	02/22/05	GW11785ST	DIBROMOMETHANE	REAL	TR1	1		UG/L	U	V1	.4	1	Yes		W
P114789	02/22/05	GW11785ST	DICHLORODIFLUOROMETHANE	REAL	TR1	1		UG/L	U	V1	.35	1	Yes		W
P114789	02/22/05	GW11785ST	ETHYLBENZENE	REAL	TR1	1		UG/L	U	V1	.13	1	Yes	700	W
P114789	02/22/05	GW11785ST	HEXACHLOROBUTADIENE	REAL	TR1	1		UG/L	U	UJ1	.29	1	Yes	10	W
P114789	02/22/05	GW11785ST	ISOPROPYLBENZENE	REAL	TR1	1		UG/L	U	V1	.093	1	Yes		W
P114789	02/22/05	GW11785ST	METHYLENE CHLORIDE	REAL	TR1	1		UG/L	U	V1	.28	1	Yes	5	W
P114789	02/22/05	GW11785ST	NAPHTHALENE	REAL	TR1	1		UG/L	U	V1	.19	1	Yes	1460	W
P114789	02/22/05	GW11785ST	n-BUTYLBENZENE	REAL	TR1	1		UG/L	U	UJ1	.18	1	Yes		W
P114789	02/22/05	GW11785ST	n-PROPYLBENZENE	REAL	TR1	1		UG/L	U	V1	.13	1	Yes		W
P114789	02/22/05	GW11785ST	p-CHLOROTOLUENE	REAL	TR1	1		UG/L	U	V1	.12	1	Yes		W
P114789	02/22/05	GW11785ST	sec-BUTYLBENZENE	REAL	TR1	1		UG/L	U	V1	.13	1	Yes		W
P114789	02/22/05	GW11785ST	STYRENE	REAL	TR1	1		UG/L	U	V1	.12	1	Yes	100	W
P114789	02/22/05	GW11785ST	tert-BUTYLBENZENE	REAL	TR1	1		UG/L	U	V1	.11	1	Yes		W
P114789	02/22/05	GW11785ST	TETRACHLOROETHENE	REAL	TR1	37		UG/L		V1	.18	1	Yes	5	W
P114789	02/22/05	GW11785ST	TOLUENE	REAL	TR1	1		UG/L	U	V1	.17	1	Yes	1000	W
P114789	02/22/05	GW11785ST	TOTAL XYLENES	REAL	TR1	1		UG/L	U	V1	.14	1	Yes	10000	W
P114789	02/22/05	GW11785ST	trans-1,2-DICHLOROETHENE	REAL	TR1	1		UG/L	U	V1	.17	1	Yes	70	W
P114789	02/22/05	GW11785ST	trans-1,3-DICHLOROPROPENE	REAL	TR1	1		UG/L	U	V1	.16	1	Yes	1	W
P114789	02/22/05	GW11785ST	TRICHLOROETHENE	REAL	TR1	0.31		UG/L	J	V1	.29	1	Yes	5	W
P114789	02/22/05	GW11785ST	TRICHLOROFLUOROMETHANE	REAL	TR1	1		UG/L	U	UJ1	.097	1	Yes		W
P114789	02/22/05	GW11785ST	VINYL CHLORIDE	REAL	TR1	1		UG/L	U	V1	.2	1	Yes	2	W
P114889	02/22/05	GW11786ST	1,1,1,2-TETRACHLOROETHANE	REAL	TR1	1		UG/L	U	V1	.13	1	Yes		W
P114889	02/22/05	GW11786ST	1,1,1-TRICHLOROETHANE	REAL	TR1	1		UG/L	U	V1	.11	1	Yes	200	W
P114889	02/22/05	GW11786ST	1,1,2,2-TETRACHLOROETHANE	REAL	TR1	1		UG/L	U	UJ1	.19	1	Yes	1	W
P114889	02/22/05	GW11786ST	1,1,2-TRICHLORO-1,2,2-TRIFLUOROETHANE	REAL	TR1	1		UG/L	U	V1	.24	1	Yes		W
P114889	02/22/05	GW11786ST	1,1,2-TRICHLOROETHANE	REAL	TR1	1		UG/L	U	V1	.31	1	Yes	5	W
P114889	02/22/05	GW11786ST	1,1-DICHLOROETHANE	REAL	TR1	1		UG/L	U	V1	.17	1	Yes	3650	W
P114889	02/22/05	GW11786ST	1,1-DICHLOROETHENE	REAL	TR1	1		UG/L	U	V1	.26	1	Yes	7	W
P114889	02/22/05	GW11786ST	1,1-DICHLOROPROPENE	REAL	TR1	1		UG/L	U	V1	.16	1	Yes		W
P114889	02/22/05	GW11786ST	1,2,3-TRICHLOROBENZENE	REAL	TR1	1		UG/L	U	V1	.2	1	Yes		W
P114889	02/22/05	GW11786ST	1,2,3-TRICHLOROPROPANE	REAL	TR1	1		UG/L	U	V1	.75	1	Yes		W
P114889	02/22/05	GW11786ST	1,2,4-TRICHLOROBENZENE	REAL	TR1	1		UG/L	U	V1	.31	1	Yes	70	W
P114889	02/22/05	GW11786ST	1,2-DIBROMOETHANE	REAL	TR1	1		UG/L	U	V1	.23	1	Yes		W
P114889	02/22/05	GW11786ST	1,2-DICHLOROBENZENE	REAL	TR1	1		UG/L	U	V1	.15	1	Yes	600	W
P114889	02/22/05	GW11786ST	1,2-DICHLOROETHANE	REAL	TR1	1		UG/L	U	V1	.13	1	Yes	5	W
P114889	02/22/05	GW11786ST	1,2-DICHLOROPROPANE	REAL	TR1	1		UG/L	U	V1	.21	1	Yes	5	W
P114889	02/22/05	GW11786ST	1,3-DICHLOROBENZENE	REAL	TR1	1		UG/L	U	V1	.17	1	Yes	600	W
P114889	02/22/05	GW11786ST	1,3-DICHLOROPROPANE	REAL	TR1	1		UG/L	U	V1	.19	1	Yes		W
P114889	02/22/05	GW11786ST	1,4-DICHLOROBENZENE	REAL	TR1	1		UG/L	U	V1	.16	1	Yes	75	W
P114889	02/22/05	GW11786ST	2,2-DICHLOROPROPANE	REAL	TR1	1		UG/L	U	V1	.26	1	Yes		W
P114889	02/22/05	GW11786ST	2-BUTANONE	REAL	TR1	10		UG/L	U	V1	3.5	1	Yes	21900	W
P114889	02/22/05	GW11786ST	2-CHLOROTOLUENE	REAL	TR1	1		UG/L	U	V1	.15	1	Yes		W
P114889	02/22/05	GW11786ST	2-HEXANONE	REAL	TR1	10		UG/L	U	V1	2.1	1	Yes		W
P114889	02/22/05	GW11786ST	4-ISOPROPYLTOLUENE	REAL	TR1	1		UG/L	U	V1	.16	1	Yes		W
P114889	02/22/05	GW11786ST	4-METHYL-2-PENTANONE	REAL	TR1	10		UG/L	U	V1	4.2	1	Yes	2920	W
P114889	02/22/05	GW11786ST	ACETONE	REAL	TR1	10		UG/L	U	V1	6.3	1	Yes	3650	W
P114889	02/22/05	GW11786ST	BENZENE	REAL	TR1	1		UG/L	U	V1	.12	1	Yes	5	W
P114889	02/22/05	GW11786ST	BENZENE, 1,2,4-TRIMETHYL	REAL	TR1	1		UG/L	U	UJ1	.15	1	Yes		W
P114889	02/22/05	GW11786ST	BENZENE, 1,3,5-TRIMETHYL-	REAL	TR1	1		UG/L	U	V1	.13	1	Yes		W
P114889	02/22/05	GW11786ST	BROMOBENZENE	REAL	TR1	1		UG/L	U	V1	.12	1	Yes		W
P114889	02/22/05	GW11786ST	BROMOCHLOROMETHANE	REAL	TR1	1		UG/L	U	V1	.6	1	Yes		W
P114889	02/22/05	GW11786ST	BROMODICHLOROMETHANE	REAL	TR1	1		UG/L	U	V1	.13	1	Yes	100	W
P114889	02/22/05	GW11786ST	BROMOFORM	REAL	TR1	1		UG/L	U	V1	.21	1	Yes	100	W
P114889	02/22/05	GW11786ST	BROMOMETHANE	REAL	TR1	1		UG/L	U	V1	.59	1	Yes	51.1	W
P114889	02/22/05	GW11786ST	CARBON DISULFIDE	REAL	TR1	1		UG/L	U	UJ1	.55	1	Yes	3650	W
P114889	02/22/05	GW11786ST	CARBON TETRACHLORIDE	REAL	TR1	1		UG/L	U	V1	.19	1	Yes	5	W
P114889	02/22/05	GW11786ST	CHLOROBENZENE	REAL	TR1	1		UG/L	U	V1	.27	1	Yes	100	W
P114889	02/22/05	GW11786ST	CHLOROETHANE	REAL	TR1	1		UG/L	U	V1	.39	1	Yes	29.4	W
P114889	02/22/05	GW11786ST	CHLOROFORM	REAL	TR1	1		UG/L	U	V1	.17	1	Yes	100	W
P114889	02/22/05	GW11786ST	CHLOROMETHANE	REAL	TR1	1		UG/L	U	V1	.54	1	Yes	6.55	W
P114889	02/22/05	GW11786ST	cis-1,2-DICHLOROETHENE	REAL	TR1	96.3		UG/L		V1	.22	1	Yes	70	W
P114889	02/22/05	GW11786ST	cis-1,3-DICHLOROPROPENE	REAL	TR1	1		UG/L	U	V1	.15	1	Yes	1	W

93

Location	Sample Date	Sample Number	Analyte	QC Code	Result Type	Result	Error	Units	Result Qualifier	Validation	Detection Limit	Dilution	Filtered	Groundwater Tier II or PQL	Well Class Code
P114889	02/22/05	GW11786ST	DIBROMOCHLOROMETHANE	REAL	TR1	1		UG/L	U	V1	.23	1	Yes	1.01	W
P114889	02/22/05	GW11786ST	DIBROMOMETHANE	REAL	TR1	1		UG/L	U	V1	.4	1	Yes		W
P114889	02/22/05	GW11786ST	DICHLORODIFLUOROMETHANE	REAL	TR1	1		UG/L	U	V1	.35	1	Yes		W
P114889	02/22/05	GW11786ST	ETHYLBENZENE	REAL	TR1	1		UG/L	U	V1	.13	1	Yes	700	W
P114889	02/22/05	GW11786ST	HEXACHLOROBUTADIENE	REAL	TR1	1		UG/L	U	UJ1	.29	1	Yes	10	W
P114889	02/22/05	GW11786ST	ISOPROPYLBENZENE	REAL	TR1	1		UG/L	U	V1	.093	1	Yes		W
P114889	02/22/05	GW11786ST	METHYLENE CHLORIDE	REAL	TR1	1		UG/L	U	V1	.28	1	Yes	5	W
P114889	02/22/05	GW11786ST	NAPHTHALENE	REAL	TR1	1		UG/L	U	V1	.19	1	Yes	1460	W
P114889	02/22/05	GW11786ST	n-BUTYLBENZENE	REAL	TR1	1		UG/L	U	UJ1	.18	1	Yes		W
P114889	02/22/05	GW11786ST	n-PROPYLBENZENE	REAL	TR1	1		UG/L	U	V1	.13	1	Yes		W
P114889	02/22/05	GW11786ST	p-CHLOROTOLUENE	REAL	TR1	1		UG/L	U	V1	.12	1	Yes		W
P114889	02/22/05	GW11786ST	sec-BUTYLBENZENE	REAL	TR1	1		UG/L	U	V1	.13	1	Yes		W
P114889	02/22/05	GW11786ST	STYRENE	REAL	TR1	1		UG/L	U	V1	.12	1	Yes	100	W
P114889	02/22/05	GW11786ST	tert-BUTYLBENZENE	REAL	TR1	1		UG/L	U	V1	.11	1	Yes		W
P114889	02/22/05	GW11786ST	TETRACHLOROETHENE	REAL	TR1	101		UG/L		V1	.18	1	Yes	5	W
P114889	02/22/05	GW11786ST	TOLUENE	REAL	TR1	1		UG/L	U	V1	.17	1	Yes	1000	W
P114889	02/22/05	GW11786ST	TOTAL XYLENES	REAL	TR1	1		UG/L	U	V1	.14	1	Yes	10000	W
P114889	02/22/05	GW11786ST	trans-1,2-DICHLOROETHENE	REAL	TR1	1		UG/L	U	V1	.17	1	Yes	70	W
P114889	02/22/05	GW11786ST	trans-1,3-DICHLOROPROPENE	REAL	TR1	1		UG/L	U	V1	.16	1	Yes	1	W
P114889	02/22/05	GW11786ST	TRICHLOROETHENE	REAL	TR1	60.5		UG/L		V1	.29	1	Yes	5	W
P114889	02/22/05	GW11786ST	TRICHLOROFLUOROMETHANE	REAL	TR1	1		UG/L	U	UJ1	.097	1	Yes		W
P114889	02/22/05	GW11786ST	VINYL CHLORIDE	REAL	TR1	1		UG/L	U	V1	.2	1	Yes	2	W
P115689	03/01/05	GW11787ST	1,1,1,2-TETRACHLOROETHANE	REAL	TR1	1		UG/L	U	V1	.13	1	Yes		W
P115689	03/01/05	GW11787ST	1,1,1-TRICHLOROETHANE	REAL	TR1	1		UG/L	U	V1	.11	1	Yes	200	W
P115689	03/01/05	GW11787ST	1,1,2,2-TETRACHLOROETHANE	REAL	TR1	1		UG/L	U	V1	.19	1	Yes	1	W
P115689	03/01/05	GW11787ST	1,1,2-TRICHLORO-1,2,2-TRIFLUOROETHANE	REAL	TR1	1		UG/L	U	V1	.24	1	Yes		W
P115689	03/01/05	GW11787ST	1,1,2-TRICHLOROETHANE	REAL	TR1	1		UG/L	U	V1	.31	1	Yes	5	W
P115689	03/01/05	GW11787ST	1,1-DICHLOROETHANE	REAL	TR1	1.95		UG/L		V1	.17	1	Yes	3650	W
P115689	03/01/05	GW11787ST	1,1-DICHLOROETHENE	REAL	TR1	10.5		UG/L		V1	.26	1	Yes	7	W
P115689	03/01/05	GW11787ST	1,1-DICHLOROPROPENE	REAL	TR1	1		UG/L	U	V1	.16	1	Yes		W
P115689	03/01/05	GW11787ST	1,2,3-TRICHLOROBENZENE	REAL	TR1	1		UG/L	U	V1	.2	1	Yes		W
P115689	03/01/05	GW11787ST	1,2,3-TRICHLOROPROPANE	REAL	TR1	1		UG/L	U	V1	.75	1	Yes		W
P115689	03/01/05	GW11787ST	1,2,4-TRICHLOROBENZENE	REAL	TR1	1		UG/L	U	V1	.31	1	Yes	70	W
P115689	03/01/05	GW11787ST	1,2-DIBROMOETHANE	REAL	TR1	1		UG/L	U	V1	.23	1	Yes		W
P115689	03/01/05	GW11787ST	1,2-DICHLOROBENZENE	REAL	TR1	1		UG/L	U	V1	.15	1	Yes	600	W
P115689	03/01/05	GW11787ST	1,2-DICHLOROETHANE	REAL	TR1	1		UG/L	U	V1	.13	1	Yes	5	W
P115689	03/01/05	GW11787ST	1,2-DICHLOROPROPANE	REAL	TR1	1		UG/L	U	V1	.21	1	Yes	5	W
P115689	03/01/05	GW11787ST	1,3-DICHLOROBENZENE	REAL	TR1	1		UG/L	U	V1	.17	1	Yes	600	W
P115689	03/01/05	GW11787ST	1,3-DICHLOROPROPANE	REAL	TR1	1		UG/L	U	V1	.19	1	Yes		W
P115689	03/01/05	GW11787ST	1,4-DICHLOROBENZENE	REAL	TR1	1		UG/L	U	V1	.16	1	Yes	75	W
P115689	03/01/05	GW11787ST	2,2-DICHLOROPROPANE	REAL	TR1	1		UG/L	U	V1	.26	1	Yes		W
P115689	03/01/05	GW11787ST	2-BUTANONE	REAL	TR1	10		UG/L	U	UJ1	3.5	1	Yes	21900	W
P115689	03/01/05	GW11787ST	2-CHLOROTOLUENE	REAL	TR1	1		UG/L	U	V1	.15	1	Yes		W
P115689	03/01/05	GW11787ST	2-HEXANONE	REAL	TR1	10		UG/L	U	UJ1	2.1	1	Yes		W
P115689	03/01/05	GW11787ST	4-ISOPROPYLTOLUENE	REAL	TR1	1		UG/L	U	V1	.16	1	Yes		W
P115689	03/01/05	GW11787ST	4-METHYL-2-PENTANONE	REAL	TR1	10		UG/L	U	V1	4.2	1	Yes	2920	W
P115689	03/01/05	GW11787ST	ACETONE	REAL	TR1	10		UG/L	U	V1	6.3	1	Yes	3650	W
P115689	03/01/05	GW11787ST	BENZENE	REAL	TR1	1		UG/L	U	V1	.12	1	Yes	5	W
P115689	03/01/05	GW11787ST	BENZENE, 1,2,4-TRIMETHYL	REAL	TR1	1		UG/L	U	V1	.15	1	Yes		W
P115689	03/01/05	GW11787ST	BENZENE, 1,3,5-TRIMETHYL-	REAL	TR1	1		UG/L	U	V1	.13	1	Yes		W
P115689	03/01/05	GW11787ST	BROMOBENZENE	REAL	TR1	1		UG/L	U	V1	.12	1	Yes		W
P115689	03/01/05	GW11787ST	BROMOCHLOROMETHANE	REAL	TR1	1		UG/L	U	V1	.6	1	Yes		W
P115689	03/01/05	GW11787ST	BROMODICHLOROMETHANE	REAL	TR1	1		UG/L	U	V1	.13	1	Yes	100	W
P115689	03/01/05	GW11787ST	BROMOFORM	REAL	TR1	1		UG/L	U	V1	.21	1	Yes	100	W
P115689	03/01/05	GW11787ST	BROMOMETHANE	REAL	TR1	1		UG/L	U	UJ1	.59	1	Yes	51.1	W
P115689	03/01/05	GW11787ST	CARBON DISULFIDE	REAL	TR1	1		UG/L	U	UJ1	.55	1	Yes	3650	W
P115689	03/01/05	GW11787ST	CARBON TETRACHLORIDE	REAL	TR1	1		UG/L	U	V1	.19	1	Yes	5	W
P115689	03/01/05	GW11787ST	CHLOROBENZENE	REAL	TR1	1		UG/L	U	V1	.27	1	Yes	100	W
P115689	03/01/05	GW11787ST	CHLOROETHANE	REAL	TR1	1		UG/L	U	V1	.39	1	Yes	29.4	W
P115689	03/01/05	GW11787ST	CHLOROFORM	REAL	TR1	1		UG/L	U	V1	.17	1	Yes	100	W
P115689	03/01/05	GW11787ST	CHLOROMETHANE	REAL	TR1	1		UG/L	U	V1	.54	1	Yes	6.55	W
P115689	03/01/05	GW11787ST	cis-1,2-DICHLOROETHENE	REAL	TR1	71		UG/L		V1	.22	1	Yes	70	W
P115689	03/01/05	GW11787ST	cis-1,3-DICHLOROPROPENE	REAL	TR1	1		UG/L	U	V1	.15	1	Yes	1	W
P115689	03/01/05	GW11787ST	DIBROMOCHLOROMETHANE	REAL	TR1	1		UG/L	U	V1	.23	1	Yes	1.01	W
P115689	03/01/05	GW11787ST	DIBROMOMETHANE	REAL	TR1	1		UG/L	U	V1	.4	1	Yes		W
P115689	03/01/05	GW11787ST	DICHLORODIFLUOROMETHANE	REAL	TR1	1		UG/L	U	V1	.35	1	Yes		W

Location	Sample Date	Sample Number	Analyte	QC Code	Result Type	Result	Error	Units	Result Qualifier	Validation	Detection Limit	Dilution	Filtered	Groundwater Tier II or PQL	Well Class Code
P115689	03/01/05	GW11787ST	ETHYLBENZENE	REAL	TR1	1		UG/L	U	V1	.13	1	Yes	700	W
P115689	03/01/05	GW11787ST	HEXACHLOROBUTADIENE	REAL	TR1	1		UG/L	U	UJ1	.29	1	Yes	10	W
P115689	03/01/05	GW11787ST	ISOPROPYLBENZENE	REAL	TR1	1		UG/L	U	V1	.093	1	Yes		W
P115689	03/01/05	GW11787ST	METHYLENE CHLORIDE	REAL	TR1	1		UG/L	U	V1	.28	1	Yes	5	W
P115689	03/01/05	GW11787ST	NAPHTHALENE	REAL	TR1	1		UG/L	U	V1	.19	1	Yes	1460	W
P115689	03/01/05	GW11787ST	n-BUTYLBENZENE	REAL	TR1	1		UG/L	U	V1	.18	1	Yes		W
P115689	03/01/05	GW11787ST	n-PROPYLBENZENE	REAL	TR1	1		UG/L	U	V1	.13	1	Yes		W
P115689	03/01/05	GW11787ST	p-CHLOROTOLUENE	REAL	TR1	1		UG/L	U	V1	.12	1	Yes		W
P115689	03/01/05	GW11787ST	sec-BUTYLBENZENE	REAL	TR1	1		UG/L	U	V1	.13	1	Yes		W
P115689	03/01/05	GW11787ST	STYRENE	REAL	TR1	1		UG/L	U	V1	.12	1	Yes	100	W
P115689	03/01/05	GW11787ST	tert-BUTYLBENZENE	REAL	TR1	1		UG/L	U	V1	.11	1	Yes		W
P115689	03/01/05	GW11787ST	TETRACHLOROETHENE	REAL	TR1	5		UG/L		V1	.18	1	Yes	5	W
P115689	03/01/05	GW11787ST	TOLUENE	REAL	TR1	1		UG/L	U	V1	.17	1	Yes	1000	W
P115689	03/01/05	GW11787ST	TOTAL XYLENES	REAL	TR1	1		UG/L	U	V1	.14	1	Yes	10000	W
P115689	03/01/05	GW11787ST	trans-1,2-DICHLOROETHENE	REAL	TR1	1		UG/L	U	V1	.17	1	Yes	70	W
P115689	03/01/05	GW11787ST	trans-1,3-DICHLOROPROPENE	REAL	TR1	1		UG/L	U	V1	.16	1	Yes	1	W
P115689	03/01/05	GW11787ST	TRICHLOROETHENE	REAL	TR1	20.9		UG/L		V1	.29	1	Yes	5	W
P115689	03/01/05	GW11787ST	TRICHLOROFLUOROMETHANE	REAL	TR1	1		UG/L	U	UJ1	.097	1	Yes		W
P115689	03/01/05	GW11787ST	VINYL CHLORIDE	REAL	TR1	44.3		UG/L		V1	.2	1	Yes	2	W
P209389	02/23/05	GW11788ST	1,1,1,2-TETRACHLOROETHANE	REAL	TR1	1		UG/L	U	V1	.13	1	Yes		W
P209389	02/23/05	GW11788ST	1,1,1-TRICHLOROETHANE	REAL	TR1	1		UG/L	U	V1	.11	1	Yes	200	W
P209389	02/23/05	GW11788ST	1,1,2,2-TETRACHLOROETHANE	REAL	TR1	1		UG/L	U	UJ1	.19	1	Yes	1	W
P209389	02/23/05	GW11788ST	1,1,2-TRICHLORO-1,2,2-TRIFLUOROETHANE	REAL	TR1	1		UG/L	U	V1	.24	1	Yes		W
P209389	02/23/05	GW11788ST	1,1,2-TRICHLOROETHANE	REAL	TR1	1		UG/L	U	V1	.31	1	Yes	5	W
P209389	02/23/05	GW11788ST	1,1-DICHLOROETHANE	REAL	TR1	1		UG/L	U	V1	.17	1	Yes	3650	W
P209389	02/23/05	GW11788ST	1,1-DICHLOROETHENE	REAL	TR1	27.1		UG/L		V1	.26	1	Yes	7	W
P209389	02/23/05	GW11788ST	1,1-DICHLOROPROPENE	REAL	TR1	1		UG/L	U	V1	.16	1	Yes		W
P209389	02/23/05	GW11788ST	1,2,3-TRICHLOROBENZENE	REAL	TR1	1		UG/L	U	V1	.2	1	Yes		W
P209389	02/23/05	GW11788ST	1,2,3-TRICHLOROPROPANE	REAL	TR1	1		UG/L	U	V1	.75	1	Yes		W
P209389	02/23/05	GW11788ST	1,2,4-TRICHLOROBENZENE	REAL	TR1	1		UG/L	U	V1	.31	1	Yes	70	W
P209389	02/23/05	GW11788ST	1,2-DIBROMOETHANE	REAL	TR1	1		UG/L	U	V1	.23	1	Yes		W
P209389	02/23/05	GW11788ST	1,2-DICHLOROBENZENE	REAL	TR1	1		UG/L	U	V1	.15	1	Yes	600	W
P209389	02/23/05	GW11788ST	1,2-DICHLOROETHANE	REAL	TR1	1		UG/L	U	V1	.13	1	Yes	5	W
P209389	02/23/05	GW11788ST	1,2-DICHLOROPROPANE	REAL	TR1	1		UG/L	U	V1	.21	1	Yes	5	W
P209389	02/23/05	GW11788ST	1,3-DICHLOROBENZENE	REAL	TR1	1		UG/L	U	V1	.17	1	Yes	600	W
P209389	02/23/05	GW11788ST	1,3-DICHLOROPROPANE	REAL	TR1	1		UG/L	U	V1	.19	1	Yes		W
P209389	02/23/05	GW11788ST	1,4-DICHLOROBENZENE	REAL	TR1	1		UG/L	U	V1	.16	1	Yes	75	W
P209389	02/23/05	GW11788ST	2,2-DICHLOROPROPANE	REAL	TR1	1		UG/L	U	V1	.26	1	Yes		W
P209389	02/23/05	GW11788ST	2-BUTANONE	REAL	TR1	10		UG/L	U	V1	3.5	1	Yes	21900	W
P209389	02/23/05	GW11788ST	2-CHLOROTOLUENE	REAL	TR1	1		UG/L	U	V1	.15	1	Yes		W
P209389	02/23/05	GW11788ST	2-HEXANONE	REAL	TR1	10		UG/L	U	V1	2.1	1	Yes		W
P209389	02/23/05	GW11788ST	4-ISOPROPYLTOLUENE	REAL	TR1	1		UG/L	U	V1	.16	1	Yes		W
P209389	02/23/05	GW11788ST	4-METHYL-2-PENTANONE	REAL	TR1	10		UG/L	U	V1	4.2	1	Yes	2920	W
P209389	02/23/05	GW11788ST	ACETONE	REAL	TR1	10		UG/L	U	V1	6.3	1	Yes	3650	W
P209389	02/23/05	GW11788ST	BENZENE	REAL	TR1	1		UG/L	U	V1	.12	1	Yes	5	W
P209389	02/23/05	GW11788ST	BENZENE, 1,2,4-TRIMETHYL	REAL	TR1	1		UG/L	U	UJ1	.15	1	Yes		W
P209389	02/23/05	GW11788ST	BENZENE, 1,3,5-TRIMETHYL-	REAL	TR1	1		UG/L	U	V1	.13	1	Yes		W
P209389	02/23/05	GW11788ST	BROMOBENZENE	REAL	TR1	1		UG/L	U	V1	.12	1	Yes		W
P209389	02/23/05	GW11788ST	BROMOCHLOROMETHANE	REAL	TR1	1		UG/L	U	V1	.6	1	Yes		W
P209389	02/23/05	GW11788ST	BROMODICHLOROMETHANE	REAL	TR1	1		UG/L	U	V1	.13	1	Yes	100	W
P209389	02/23/05	GW11788ST	BROMOFORM	REAL	TR1	1		UG/L	U	V1	.21	1	Yes	100	W
P209389	02/23/05	GW11788ST	BROMOMETHANE	REAL	TR1	1		UG/L	U	V1	.59	1	Yes	51.1	W
P209389	02/23/05	GW11788ST	CARBON DISULFIDE	REAL	TR1	1		UG/L	U	UJ1	.55	1	Yes	3650	W
P209389	02/23/05	GW11788ST	CARBON TETRACHLORIDE	REAL	TR1	1		UG/L	U	V1	.19	1	Yes	5	W
P209389	02/23/05	GW11788ST	CHLOROBENZENE	REAL	TR1	1		UG/L	U	V1	.27	1	Yes	100	W
P209389	02/23/05	GW11788ST	CHLOROETHANE	REAL	TR1	1		UG/L	U	V1	.39	1	Yes	29.4	W
P209389	02/23/05	GW11788ST	CHLOROFORM	REAL	TR1	2.15		UG/L		V1	.17	1	Yes	100	W
P209389	02/23/05	GW11788ST	CHLOROMETHANE	REAL	TR1	1		UG/L	U	V1	.54	1	Yes	6.55	W
P209389	02/23/05	GW11788ST	cis-1,2-DICHLOROETHENE	REAL	TR1	1		UG/L	U	V1	.22	1	Yes	70	W
P209389	02/23/05	GW11788ST	cis-1,3-DICHLOROPROPENE	REAL	TR1	1		UG/L	U	V1	.15	1	Yes	1	W
P209389	02/23/05	GW11788ST	DIBROMOCHLOROMETHANE	REAL	TR1	1		UG/L	U	V1	.23	1	Yes	1.01	W
P209389	02/23/05	GW11788ST	DIBROMOMETHANE	REAL	TR1	1		UG/L	U	V1	.4	1	Yes		W
P209389	02/23/05	GW11788ST	DICHLORODIFLUOROMETHANE	REAL	TR1	1		UG/L	U	V1	.35	1	Yes		W
P209389	02/23/05	GW11788ST	ETHYLBENZENE	REAL	TR1	1		UG/L	U	V1	.13	1	Yes	700	W
P209389	02/23/05	GW11788ST	HEXACHLOROBUTADIENE	REAL	TR1	1		UG/L	U	UJ1	.29	1	Yes	10	W
P209389	02/23/05	GW11788ST	ISOPROPYLBENZENE	REAL	TR1	1		UG/L	U	V1	.093	1	Yes		W

94

Location	Sample Date	Sample Number	Analyte	QC Code	Result Type	Result	Error	Units	Result Qualifier	Validation	Detection Limit	Dilution	Filtered	Groundwater Tier II or PQL	Well Class Code
P209389	02/23/05	GW11788ST	METHYLENE CHLORIDE	REAL	TR1	1		UG/L	U	V1	.28	1	Yes	5	W
P209389	02/23/05	GW11788ST	NAPHTHALENE	REAL	TR1	1		UG/L	U	V1	.19	1	Yes	1460	W
P209389	02/23/05	GW11788ST	n-BUTYLBENZENE	REAL	TR1	1		UG/L	U	UJ1	.18	1	Yes		W
P209389	02/23/05	GW11788ST	n-PROPYLBENZENE	REAL	TR1	1		UG/L	U	V1	.13	1	Yes		W
P209389	02/23/05	GW11788ST	p-CHLOROTOLUENE	REAL	TR1	1		UG/L	U	V1	.12	1	Yes		W
P209389	02/23/05	GW11788ST	sec-BUTYLBENZENE	REAL	TR1	1		UG/L	U	V1	.13	1	Yes		W
P209389	02/23/05	GW11788ST	STYRENE	REAL	TR1	1		UG/L	U	V1	.12	1	Yes	100	W
P209389	02/23/05	GW11788ST	tert-BUTYLBENZENE	REAL	TR1	1		UG/L	U	V1	.11	1	Yes		W
P209389	02/23/05	GW11788ST	TETRACHLOROETHENE	REAL	TR1	1		UG/L	U	V1	.18	1	Yes	5	W
P209389	02/23/05	GW11788ST	TOLUENE	REAL	TR1	1		UG/L	U	V1	.17	1	Yes	1000	W
P209389	02/23/05	GW11788ST	TOTAL XYLENES	REAL	TR1	1		UG/L	U	V1	.14	1	Yes	10000	W
P209389	02/23/05	GW11788ST	trans-1,2-DICHLOROETHENE	REAL	TR1	1		UG/L	U	V1	.17	1	Yes	70	W
P209389	02/23/05	GW11788ST	trans-1,3-DICHLOROPROPENE	REAL	TR1	1		UG/L	U	V1	.16	1	Yes	1	W
P209389	02/23/05	GW11788ST	TRICHLOROETHENE	REAL	TR1	1		UG/L	U	V1	.29	1	Yes	5	W
P209389	02/23/05	GW11788ST	TRICHLOROFLUOROMETHANE	REAL	TR1	1		UG/L	U	UJ1	.097	1	Yes		W
P209389	02/23/05	GW11788ST	VINYL CHLORIDE	REAL	TR1	1		UG/L	U	V1	.2	1	Yes	2	W
P209889	02/22/05	GW11789ST	NITRATE/NITRITE	REAL	TR1	38.3		UG/L	B	UJ1	3	1	Yes	10000	W
P209889	02/22/05	GW11789ST	URANIUM, TOTAL	REAL	TR1	49.750602	4.99	PCI/L		V	0.51806412		No		W
P209889	02/22/05	GW11789ST	URANIUM-233,-234	REAL	TR1	46.3	6.2	PCI/L		V1	.509		No	1.06	W
P209889	02/22/05	GW11789ST	URANIUM-235	REAL	TR1	1.25	.59	PCI/L		V1	.353		No	1.01	W
P209889	02/22/05	GW11789ST	URANIUM-238	REAL	TR1	33.8	4.76	PCI/L		V1	.54		No	0.768	W
P213689	02/22/05	GW11790ST	URANIUM, TOTAL	REAL	TR1	67.704676	6.84	PCI/L		V	0.51806412		No		W
P213689	02/22/05	GW11790ST	URANIUM-233,-234	REAL	TR1	71.3	9.94	PCI/L		V1	.492		No	1.06	W
P213689	02/22/05	GW11790ST	URANIUM-235	REAL	TR1	3.04	.95	PCI/L		V1	.194		No	1.01	W
P213689	02/22/05	GW11790ST	URANIUM-238	REAL	TR1	37	5.55	PCI/L		V1	.422		No	0.768	W
P218389	02/22/05	GW11791ST	NITRATE/NITRITE	REAL	TR1	6460		UG/L		V1	30	10	Yes	10000	W
P218389	03/16/05	GW11791ST	URANIUM, TOTAL	REAL	TR1	18.296709	1.85	PCI/L		V1	0.51806412		No		W
P219489	02/22/05	GW11792ST	NITRATE/NITRITE	REAL	TR1	46600		UG/L		V1	150	50	Yes	10000	W
P219489	03/01/05	GW11792ST	URANIUM, TOTAL	REAL	TR1	6.2428097	.356	PCI/L		V1	0.51806412		No		W
P219489	02/22/05	GW11792ST	URANIUM-233,-234	REAL	TR1	5.57	1.4	PCI/L		V1	.488		Yes	1.06	W
P219489	02/22/05	GW11792ST	URANIUM-235	REAL	TR1	0.281	.297	PCI/L	U	V1	.394		Yes	1.01	W
P219489	02/22/05	GW11792ST	URANIUM-238	REAL	TR1	3.41	1.05	PCI/L		V1	.437		Yes	0.768	W
P416289	03/15/05	GW11793ST	1,1,1,2-TETRACHLOROETHANE	REAL	TR1	1		UG/L	U	V1	.13	1	Yes		W
P416289	03/15/05	GW11793ST	1,1,1-TRICHLOROETHANE	REAL	TR1	1		UG/L	U	V1	.11	1	Yes	200	W
P416289	03/15/05	GW11793ST	1,1,2,2-TETRACHLOROETHANE	REAL	TR1	1		UG/L	U	V1	.19	1	Yes	1	W
P416289	03/15/05	GW11793ST	1,1,2-TRICHLORO-1,2,2-TRIFLUOROETHANE	REAL	TR1	1		UG/L	U	V1	.24	1	Yes		W
P416289	03/15/05	GW11793ST	1,1,2-TRICHLOROETHANE	REAL	TR1	1		UG/L	U	V1	.31	1	Yes	5	W
P416289	03/15/05	GW11793ST	1,1-DICHLOROETHANE	REAL	TR1	1		UG/L	U	V1	.17	1	Yes	3650	W
P416289	03/15/05	GW11793ST	1,1-DICHLOROETHENE	REAL	TR1	1		UG/L	U	V1	.26	1	Yes	7	W
P416289	03/15/05	GW11793ST	1,1-DICHLOROPROPENE	REAL	TR1	1		UG/L	U	V1	.16	1	Yes		W
P416289	03/15/05	GW11793ST	1,2,3-TRICHLOROBENZENE	REAL	TR1	1		UG/L	U	V1	.2	1	Yes		W
P416289	03/15/05	GW11793ST	1,2,3-TRICHLOROPROPANE	REAL	TR1	1		UG/L	U	V1	.75	1	Yes		W
P416289	03/15/05	GW11793ST	1,2,4-TRICHLOROBENZENE	REAL	TR1	1		UG/L	U	V1	.31	1	Yes	70	W
P416289	03/15/05	GW11793ST	1,2-DIBROMOETHANE	REAL	TR1	1		UG/L	U	V1	.23	1	Yes		W
P416289	03/15/05	GW11793ST	1,2-DICHLOROBENZENE	REAL	TR1	1		UG/L	U	V1	.15	1	Yes	600	W
P416289	03/15/05	GW11793ST	1,2-DICHLOROETHANE	REAL	TR1	1		UG/L	U	V1	.13	1	Yes	5	W
P416289	03/15/05	GW11793ST	1,2-DICHLOROPROPANE	REAL	TR1	1		UG/L	U	V1	.21	1	Yes	5	W
P416289	03/15/05	GW11793ST	1,3-DICHLOROBENZENE	REAL	TR1	1		UG/L	U	V1	.17	1	Yes	600	W
P416289	03/15/05	GW11793ST	1,3-DICHLOROPROPANE	REAL	TR1	1		UG/L	U	V1	.19	1	Yes		W
P416289	03/15/05	GW11793ST	1,4-DICHLOROBENZENE	REAL	TR1	1		UG/L	U	V1	.16	1	Yes	75	W
P416289	03/15/05	GW11793ST	2,2-DICHLOROPROPANE	REAL	TR1	1		UG/L	U	V1	.26	1	Yes		W
P416289	03/15/05	GW11793ST	2-BUTANONE	REAL	TR1	10		UG/L	U	V1	3.5	1	Yes	21900	W
P416289	03/15/05	GW11793ST	2-CHLOROTOLUENE	REAL	TR1	1		UG/L	U	V1	.15	1	Yes		W
P416289	03/15/05	GW11793ST	2-HEXANONE	REAL	TR1	10		UG/L	U	V1	2.1	1	Yes		W
P416289	03/15/05	GW11793ST	4-ISOPROPYLTOLUENE	REAL	TR1	1		UG/L	U	V1	.16	1	Yes		W
P416289	03/15/05	GW11793ST	4-METHYL-2-PENTANONE	REAL	TR1	10		UG/L	U	V1	4.2	1	Yes	2920	W
P416289	03/15/05	GW11793ST	ACETONE	REAL	TR1	10		UG/L	U	V1	6.3	1	Yes	3650	W
P416289	03/15/05	GW11793ST	BENZENE	REAL	TR1	1		UG/L	U	V1	.12	1	Yes	5	W
P416289	03/15/05	GW11793ST	BENZENE, 1,2,4-TRIMETHYL	REAL	TR1	1		UG/L	U	V1	.15	1	Yes		W
P416289	03/15/05	GW11793ST	BENZENE, 1,3,5-TRIMETHYL-	REAL	TR1	1		UG/L	U	V1	.13	1	Yes		W
P416289	03/15/05	GW11793ST	BROMOBENZENE	REAL	TR1	1		UG/L	U	V1	.12	1	Yes		W
P416289	03/15/05	GW11793ST	BROMOCHLOROMETHANE	REAL	TR1	1		UG/L	U	V1	.6	1	Yes		W
P416289	03/15/05	GW11793ST	BROMODICHLOROMETHANE	REAL	TR1	1		UG/L	U	V1	.13	1	Yes	100	W
P416289	03/15/05	GW11793ST	BROMOFORM	REAL	TR1	1		UG/L	U	V1	.21	1	Yes	100	W
P416289	03/15/05	GW11793ST	BROMOMETHANE	REAL	TR1	1		UG/L	U	V1	.59	1	Yes	51.1	W
P416289	03/15/05	GW11793ST	CARBON DISULFIDE	REAL	TR1	1		UG/L	U	UJ1	.55	1	Yes	3650	W

Location	Sample Date	Sample Number	Analyte	QC Code	Result Type	Result	Error	Units	Result Qualifier	Validation	Detection Limit	Dilution	Filtered	Groundwater Tier II or PQL	Well Class Code
P416289	03/15/05	GW11793ST	CARBON TETRACHLORIDE	REAL	TR1	1		UG/L	U	V1	.19	1	Yes	5	W
P416289	03/15/05	GW11793ST	CHLOROBENZENE	REAL	TR1	1		UG/L	U	V1	.27	1	Yes	100	W
P416289	03/15/05	GW11793ST	CHLOROETHANE	REAL	TR1	1		UG/L	U	UJ1	.39	1	Yes	29.4	W
P416289	03/15/05	GW11793ST	CHLOROFORM	REAL	TR1	1		UG/L	U	V1	.17	1	Yes	100	W
P416289	03/15/05	GW11793ST	CHLOROMETHANE	REAL	TR1	1		UG/L	U	V1	.54	1	Yes	6.55	W
P416289	03/15/05	GW11793ST	cis-1,2-DICHLOROETHENE	REAL	TR1	1		UG/L	U	V1	.22	1	Yes	70	W
P416289	03/15/05	GW11793ST	cis-1,3-DICHLOROPROPENE	REAL	TR1	1		UG/L	U	V1	.15	1	Yes	1	W
P416289	03/15/05	GW11793ST	DIBROMOCHLOROMETHANE	REAL	TR1	1		UG/L	U	V1	.23	1	Yes	1.01	W
P416289	03/15/05	GW11793ST	DIBROMOMETHANE	REAL	TR1	1		UG/L	U	V1	.4	1	Yes		W
P416289	03/15/05	GW11793ST	DICHLORODIFLUOROMETHANE	REAL	TR1	1		UG/L	U	UJ1	.35	1	Yes		W
P416289	03/15/05	GW11793ST	ETHYLBENZENE	REAL	TR1	1		UG/L	U	V1	.13	1	Yes	700	W
P416289	03/15/05	GW11793ST	HEXACHLOROBUTADIENE	REAL	TR1	1		UG/L	U	V1	.29	1	Yes	10	W
P416289	03/15/05	GW11793ST	ISOPROPYLBENZENE	REAL	TR1	1		UG/L	U	V1	.093	1	Yes		W
P416289	03/15/05	GW11793ST	METHYLENE CHLORIDE	REAL	TR1	1		UG/L	U	V1	.28	1	Yes	5	W
P416289	03/15/05	GW11793ST	NAPHTHALENE	REAL	TR1	1		UG/L	U	V1	.19	1	Yes	1460	W
P416289	03/15/05	GW11793ST	n-BUTYLBENZENE	REAL	TR1	1		UG/L	U	V1	.18	1	Yes		W
P416289	03/15/05	GW11793ST	n-PROPYLBENZENE	REAL	TR1	1		UG/L	U	V1	.13	1	Yes		W
P416289	03/15/05	GW11793ST	p-CHLOROTOLUENE	REAL	TR1	1		UG/L	U	V1	.12	1	Yes		W
P416289	03/15/05	GW11793ST	PETROLEUM HYDROCARBONS, TOTAL RECOVERABLE	REAL	TR1	2020		UG/L	U		2020	1	Yes		W
P416289	03/15/05	GW11793ST	sec-BUTYLBENZENE	REAL	TR1	1		UG/L	U	V1	.13	1	Yes		W
P416289	03/15/05	GW11793ST	STYRENE	REAL	TR1	1		UG/L	U	V1	.12	1	Yes	100	W
P416289	03/15/05	GW11793ST	tert-BUTYLBENZENE	REAL	TR1	1		UG/L	U	V1	.11	1	Yes		W
P416289	03/15/05	GW11793ST	TETRACHLOROETHENE	REAL	TR1	1		UG/L	U	V1	.18	1	Yes	5	W
P416289	03/15/05	GW11793ST	TOLUENE	REAL	TR1	1		UG/L	U	V1	.17	1	Yes	1000	W
P416289	03/15/05	GW11793ST	TOTAL XYLENES	REAL	TR1	1		UG/L	U	V1	.14	1	Yes	10000	W
P416289	03/15/05	GW11793ST	trans-1,2-DICHLOROETHENE	REAL	TR1	1		UG/L	U	V1	.17	1	Yes	70	W
P416289	03/15/05	GW11793ST	trans-1,3-DICHLOROPROPENE	REAL	TR1	1		UG/L	U	V1	.16	1	Yes	1	W
P416289	03/15/05	GW11793ST	TRICHLOROETHENE	REAL	TR1	1		UG/L	U	V1	.29	1	Yes	5	W
P416289	03/15/05	GW11793ST	TRICHLOROFLUOROMETHANE	REAL	TR1	1		UG/L	U	UJ1	.097	1	Yes		W
P416289	03/15/05	GW11793ST	VINYL CHLORIDE	REAL	TR1	1		UG/L	U	V1	.2	1	Yes	2	W
P416789	02/22/05	GW11794ST	1,1,1,2-TETRACHLOROETHANE	REAL	TR1	1		UG/L	U	V1	.13	1	Yes		W
P416789	02/22/05	GW11794ST	1,1,1-TRICHLOROETHANE	REAL	TR1	1		UG/L	U	V1	.11	1	Yes	200	W
P416789	02/22/05	GW11794ST	1,1,2,2-TETRACHLOROETHANE	REAL	TR1	1		UG/L	U	UJ1	.19	1	Yes	1	W
P416789	02/22/05	GW11794ST	1,1,2-TRICHLORO-1,2,2-TRIFLUOROETHANE	REAL	TR1	5.05		UG/L		V1	.24	1	Yes		W
P416789	02/22/05	GW11794ST	1,1,2-TRICHLOROETHANE	REAL	TR1	1		UG/L	U	V1	.31	1	Yes	5	W
P416789	02/22/05	GW11794ST	1,1-DICHLOROETHANE	REAL	TR1	1		UG/L	U	V1	.17	1	Yes	3650	W
P416789	02/22/05	GW11794ST	1,1-DICHLOROETHENE	REAL	TR1	1		UG/L	U	V1	.26	1	Yes	7	W
P416789	02/22/05	GW11794ST	1,1-DICHLOROPROPENE	REAL	TR1	1		UG/L	U	V1	.16	1	Yes		W
P416789	02/22/05	GW11794ST	1,2,3-TRICHLOROBENZENE	REAL	TR1	1		UG/L	U	V1	.2	1	Yes		W
P416789	02/22/05	GW11794ST	1,2,3-TRICHLOROPROPANE	REAL	TR1	1		UG/L	U	V1	.75	1	Yes		W
P416789	02/22/05	GW11794ST	1,2,4-TRICHLOROBENZENE	REAL	TR1	1		UG/L	U	V1	.31	1	Yes	70	W
P416789	02/22/05	GW11794ST	1,2-DIBROMOETHANE	REAL	TR1	1		UG/L	U	V1	.23	1	Yes		W
P416789	02/22/05	GW11794ST	1,2-DICHLOROBENZENE	REAL	TR1	1		UG/L	U	V1	.15	1	Yes	600	W
P416789	02/22/05	GW11794ST	1,2-DICHLOROETHANE	REAL	TR1	1		UG/L	U	V1	.13	1	Yes	5	W
P416789	02/22/05	GW11794ST	1,2-DICHLOROPROPANE	REAL	TR1	1		UG/L	U	V1	.21	1	Yes	5	W
P416789	02/22/05	GW11794ST	1,3-DICHLOROBENZENE	REAL	TR1	1		UG/L	U	V1	.17	1	Yes	600	W
P416789	02/22/05	GW11794ST	1,3-DICHLOROPROPANE	REAL	TR1	1		UG/L	U	V1	.19	1	Yes		W
P416789	02/22/05	GW11794ST	1,4-DICHLOROBENZENE	REAL	TR1	1		UG/L	U	V1	.16	1	Yes	75	W
P416789	02/22/05	GW11794ST	2,2-DICHLOROPROPANE	REAL	TR1	1		UG/L	U	V1	.26	1	Yes		W
P416789	02/22/05	GW11794ST	2-BUTANONE	REAL	TR1	10		UG/L	U	V1	3.5	1	Yes	21900	W
P416789	02/22/05	GW11794ST	2-CHLOROTOLUENE	REAL	TR1	1		UG/L	U	V1	.15	1	Yes		W
P416789	02/22/05	GW11794ST	2-HEXANONE	REAL	TR1	10		UG/L	U	V1	2.1	1	Yes		W
P416789	02/22/05	GW11794ST	4-ISOPROPYLTOLUENE	REAL	TR1	1		UG/L	U	V1	.16	1	Yes		W
P416789	02/22/05	GW11794ST	4-METHYL-2-PENTANONE	REAL	TR1	10		UG/L	U	V1	4.2	1	Yes	2920	W
P416789	02/22/05	GW11794ST	ACETONE	REAL	TR1	10		UG/L	U	V1	6.3	1	Yes	3650	W
P416789	02/22/05	GW11794ST	BENZENE	REAL	TR1	1		UG/L	U	V1	.12	1	Yes	5	W
P416789	02/22/05	GW11794ST	BENZENE, 1,2,4-TRIMETHYL	REAL	TR1	1		UG/L	U	UJ1	.15	1	Yes		W
P416789	02/22/05	GW11794ST	BENZENE, 1,3,5-TRIMETHYL-	REAL	TR1	1		UG/L	U	V1	.13	1	Yes		W
P416789	02/22/05	GW11794ST	BROMOBENZENE	REAL	TR1	1		UG/L	U	V1	.12	1	Yes		W
P416789	02/22/05	GW11794ST	BROMOCHLOROMETHANE	REAL	TR1	1		UG/L	U	V1	.6	1	Yes		W
P416789	02/22/05	GW11794ST	BROMODICHLOROMETHANE	REAL	TR1	1		UG/L	U	V1	.13	1	Yes	100	W
P416789	02/22/05	GW11794ST	BROMOFORM	REAL	TR1	1		UG/L	U	V1	.21	1	Yes	100	W
P416789	02/22/05	GW11794ST	BROMOMETHANE	REAL	TR1	1		UG/L	U	V1	.59	1	Yes	51.1	W
P416789	02/22/05	GW11794ST	CARBON DISULFIDE	REAL	TR1	1		UG/L	U	UJ1	.55	1	Yes	3650	W
P416789	02/22/05	GW11794ST	CARBON TETRACHLORIDE	REAL	TR1	1		UG/L	U	V1	.19	1	Yes	5	W

95

Location	Sample Date	Sample Number	Analyte	QC Code	Result Type	Result	Error	Units	Result Qualifier	Validation	Detection Limit	Dilution	Filtered	Groundwater Tier II or PQL	Well Class Code
P416789	02/22/05	GW11794ST	CHLOROBENZENE	REAL	TR1	1		UG/L	U	V1	.27	1	Yes	100	W
P416789	02/22/05	GW11794ST	CHLOROETHANE	REAL	TR1	1		UG/L	U	V1	.39	1	Yes	29.4	W
P416789	02/22/05	GW11794ST	CHLOROFORM	REAL	TR1	1		UG/L	U	V1	.17	1	Yes	100	W
P416789	02/22/05	GW11794ST	CHLOROMETHANE	REAL	TR1	1		UG/L	U	V1	.54	1	Yes	6.55	W
P416789	02/22/05	GW11794ST	cis-1,2-DICHLOROETHENE	REAL	TR1	1		UG/L	U	V1	.22	1	Yes	70	W
P416789	02/22/05	GW11794ST	cis-1,3-DICHLOROPROPENE	REAL	TR1	1		UG/L	U	V1	.15	1	Yes	1	W
P416789	02/22/05	GW11794ST	DIBROMOCHLOROMETHANE	REAL	TR1	1		UG/L	U	V1	.23	1	Yes	1.01	W
P416789	02/22/05	GW11794ST	DIBROMOMETHANE	REAL	TR1	1		UG/L	U	V1	.4	1	Yes		W
P416789	02/22/05	GW11794ST	DICHLORODIFLUOROMETHANE	REAL	TR1	1		UG/L	U	V1	.35	1	Yes		W
P416789	02/22/05	GW11794ST	ETHYLBENZENE	REAL	TR1	1		UG/L	U	V1	.13	1	Yes	700	W
P416789	02/22/05	GW11794ST	HEXACHLOROBUTADIENE	REAL	TR1	1		UG/L	U	UJ1	.29	1	Yes	10	W
P416789	02/22/05	GW11794ST	ISOPROPYLBENZENE	REAL	TR1	1		UG/L	U	V1	.093	1	Yes		W
P416789	02/22/05	GW11794ST	METHYLENE CHLORIDE	REAL	TR1	1		UG/L	U	V1	.28	1	Yes	5	W
P416789	02/22/05	GW11794ST	NAPHTHALENE	REAL	TR1	1		UG/L	U	V1	.19	1	Yes	1460	W
P416789	02/22/05	GW11794ST	n-BUTYLBENZENE	REAL	TR1	1		UG/L	U	UJ1	.18	1	Yes		W
P416789	03/16/05	GW11794ST	NITRATE/NITRITE	REAL	TR1	4200		UG/L			3	1	Yes	10000	W
P416789	02/22/05	GW11794ST	n-PROPYLBENZENE	REAL	TR1	1		UG/L	U	V1	.13	1	Yes		W
P416789	02/22/05	GW11794ST	p-CHLOROTOLUENE	REAL	TR1	1		UG/L	U	V1	.12	1	Yes		W
P416789	02/22/05	GW11794ST	sec-BUTYLBENZENE	REAL	TR1	1		UG/L	U	V1	.13	1	Yes		W
P416789	02/22/05	GW11794ST	STYRENE	REAL	TR1	1		UG/L	U	V1	.12	1	Yes	100	W
P416789	02/22/05	GW11794ST	tert-BUTYLBENZENE	REAL	TR1	1		UG/L	U	V1	.11	1	Yes		W
P416789	02/22/05	GW11794ST	TETRACHLOROETHENE	REAL	TR1	1		UG/L	U	V1	.18	1	Yes	5	W
P416789	02/22/05	GW11794ST	TOLUENE	REAL	TR1	1		UG/L	U	V1	.17	1	Yes	1000	W
P416789	02/22/05	GW11794ST	TOTAL XYLENES	REAL	TR1	1		UG/L	U	V1	.14	1	Yes	10000	W
P416789	02/22/05	GW11794ST	trans-1,2-DICHLOROETHENE	REAL	TR1	1		UG/L	U	V1	.17	1	Yes	70	W
P416789	02/22/05	GW11794ST	trans-1,3-DICHLOROPROPENE	REAL	TR1	1		UG/L	U	V1	.16	1	Yes	1	W
P416789	02/22/05	GW11794ST	TRICHLOROETHENE	REAL	TR1	1		UG/L	U	V1	.29	1	Yes	5	W
P416789	02/22/05	GW11794ST	TRICHLOROFLUOROMETHANE	REAL	TR1	1		UG/L	U	UJ1	.097	1	Yes		W
P416789	02/22/05	GW11794ST	VINYL CHLORIDE	REAL	TR1	1		UG/L	U	V1	.2	1	Yes	2	W
P419689	02/21/05	GW11721ST	1,1,1,2-TETRACHLOROETHANE	REAL	TR1	1		UG/L	U	V1	.13	1	Yes		E
P419689	02/21/05	GW11721ST	1,1,1-TRICHLOROETHANE	REAL	TR1	1		UG/L	U	V1	.11	1	Yes	200	E
P419689	02/21/05	GW11721ST	1,1,2,2-TETRACHLOROETHANE	REAL	TR1	1		UG/L	U	UJ1	.19	1	Yes	1	E
P419689	02/21/05	GW11721ST	1,1,2-TRICHLORO-1,2,2-TRIFLUOROETHANE	REAL	TR1	1		UG/L	U	V1	.24	1	Yes		E
P419689	02/21/05	GW11721ST	1,1,2-TRICHLOROETHANE	REAL	TR1	1		UG/L	U	V1	.31	1	Yes	5	E
P419689	02/21/05	GW11721ST	1,1-DICHLOROETHANE	REAL	TR1	0.72		UG/L	J	V1	.17	1	Yes	3650	E
P419689	02/21/05	GW11721ST	1,1-DICHLOROETHENE	REAL	TR1	1		UG/L	U	V1	.26	1	Yes	7	E
P419689	02/21/05	GW11721ST	1,1-DICHLOROPROPENE	REAL	TR1	1		UG/L	U	V1	.16	1	Yes		E
P419689	02/21/05	GW11721ST	1,2,3-TRICHLOROBENZENE	REAL	TR1	1		UG/L	U	V1	.2	1	Yes		E
P419689	02/21/05	GW11721ST	1,2,3-TRICHLOROPROPANE	REAL	TR1	1		UG/L	U	V1	.75	1	Yes		E
P419689	02/21/05	GW11721ST	1,2,4-TRICHLOROBENZENE	REAL	TR1	1		UG/L	U	V1	.31	1	Yes	70	E
P419689	02/21/05	GW11721ST	1,2-DIBROMOETHANE	REAL	TR1	1		UG/L	U	V1	.23	1	Yes		E
P419689	02/21/05	GW11721ST	1,2-DICHLOROBENZENE	REAL	TR1	1		UG/L	U	V1	.15	1	Yes	600	E
P419689	02/21/05	GW11721ST	1,2-DICHLOROETHANE	REAL	TR1	1		UG/L	U	V1	.13	1	Yes	5	E
P419689	02/21/05	GW11721ST	1,2-DICHLOROPROPANE	REAL	TR1	1		UG/L	U	V1	.21	1	Yes	5	E
P419689	02/21/05	GW11721ST	1,3-DICHLOROBENZENE	REAL	TR1	1		UG/L	U	V1	.17	1	Yes	600	E
P419689	02/21/05	GW11721ST	1,3-DICHLOROPROPANE	REAL	TR1	1		UG/L	U	V1	.19	1	Yes		E
P419689	02/21/05	GW11721ST	1,4-DICHLOROBENZENE	REAL	TR1	1		UG/L	U	V1	.16	1	Yes	75	E
P419689	02/21/05	GW11721ST	2,2-DICHLOROPROPANE	REAL	TR1	1		UG/L	U	V1	.26	1	Yes		E
P419689	02/21/05	GW11721ST	2-BUTANONE	REAL	TR1	10		UG/L	U	V1	3.5	1	Yes	21900	E
P419689	02/21/05	GW11721ST	2-CHLOROTOLUENE	REAL	TR1	1		UG/L	U	V1	.15	1	Yes		E
P419689	02/21/05	GW11721ST	2-HEXANONE	REAL	TR1	10		UG/L	U	V1	2.1	1	Yes		E
P419689	02/21/05	GW11721ST	4-ISOPROPYLTOLUENE	REAL	TR1	1		UG/L	U	V1	.16	1	Yes		E
P419689	02/21/05	GW11721ST	4-METHYL-2-PENTANONE	REAL	TR1	10		UG/L	U	V1	4.2	1	Yes	2920	E
P419689	02/21/05	GW11721ST	ACETONE	REAL	TR1	10		UG/L	U	V1	6.3	1	Yes	3650	E
P419689	02/21/05	GW11721ST	BENZENE	REAL	TR1	1		UG/L	U	V1	.12	1	Yes	5	E
P419689	02/21/05	GW11721ST	BENZENE, 1,2,4-TRIMETHYL	REAL	TR1	1		UG/L	U	UJ1	.15	1	Yes		E
P419689	02/21/05	GW11721ST	BENZENE, 1,3,5-TRIMETHYL-	REAL	TR1	1		UG/L	U	V1	.13	1	Yes		E
P419689	02/21/05	GW11721ST	BROMOBENZENE	REAL	TR1	1		UG/L	U	V1	.12	1	Yes		E
P419689	02/21/05	GW11721ST	BROMOCHLOROMETHANE	REAL	TR1	1		UG/L	U	V1	.6	1	Yes		E
P419689	02/21/05	GW11721ST	BROMODICHLOROMETHANE	REAL	TR1	1		UG/L	U	V1	.13	1	Yes	100	E
P419689	02/21/05	GW11721ST	BROMOFORM	REAL	TR1	1		UG/L	U	V1	.21	1	Yes	100	E
P419689	02/21/05	GW11721ST	BROMOMETHANE	REAL	TR1	1		UG/L	U	V1	.59	1	Yes	51.1	E
P419689	02/21/05	GW11721ST	CARBON DISULFIDE	REAL	TR1	1		UG/L	U	UJ1	.55	1	Yes	3650	E
P419689	02/21/05	GW11721ST	CARBON TETRACHLORIDE	REAL	TR1	1		UG/L	U	V1	.19	1	Yes	5	E
P419689	02/21/05	GW11721ST	CHLOROBENZENE	REAL	TR1	1		UG/L	U	V1	.27	1	Yes	100	E
P419689	02/21/05	GW11721ST	CHLOROETHANE	REAL	TR1	1		UG/L	U	V1	.39	1	Yes	29.4	E

Location	Sample Date	Sample Number	Analyte	QC Code	Result Type	Result	Error	Units	Result Qualifier	Validation	Detection Limit	Dilution	Filtered	Groundwater Tier II or PQL	Well Class Code
P419689	02/21/05	GW11721ST	CHLOROFORM	REAL	TR1	1		UG/L	U	V1	.17	1	Yes	100	E
P419689	02/21/05	GW11721ST	CHLOROMETHANE	REAL	TR1	1		UG/L	U	V1	.54	1	Yes	6.55	E
P419689	02/21/05	GW11721ST	cis-1,2-DICHLOROETHENE	REAL	TR1	3.94		UG/L		V1	.22	1	Yes	70	E
P419689	02/21/05	GW11721ST	cis-1,3-DICHLOROPROPENE	REAL	TR1	1		UG/L	U	V1	.15	1	Yes	1	E
P419689	02/21/05	GW11721ST	DIBROMOCHLOROMETHANE	REAL	TR1	1		UG/L	U	V1	.23	1	Yes	1.01	E
P419689	02/21/05	GW11721ST	DIBROMOMETHANE	REAL	TR1	1		UG/L	U	V1	.4	1	Yes		E
P419689	02/21/05	GW11721ST	DICHLORODIFLUOROMETHANE	REAL	TR1	1		UG/L	U	V1	.35	1	Yes		E
P419689	02/21/05	GW11721ST	ETHYLBENZENE	REAL	TR1	1		UG/L	U	V1	.13	1	Yes	700	E
P419689	02/21/05	GW11721ST	HEXACHLOROBUTADIENE	REAL	TR1	1		UG/L	U	UJ1	.29	1	Yes	10	E
P419689	02/21/05	GW11721ST	ISOPROPYLBENZENE	REAL	TR1	1		UG/L	U	V1	.093	1	Yes		E
P419689	02/21/05	GW11721ST	METHYLENE CHLORIDE	REAL	TR1	1		UG/L	U	V1	.28	1	Yes	5	E
P419689	02/21/05	GW11721ST	NAPHTHALENE	REAL	TR1	1		UG/L	U	V1	.19	1	Yes	1460	E
P419689	02/21/05	GW11721ST	n-BUTYLBENZENE	REAL	TR1	1		UG/L	U	UJ1	.18	1	Yes		E
P419689	02/21/05	GW11721ST	n-PROPYLBENZENE	REAL	TR1	1		UG/L	U	V1	.13	1	Yes		E
P419689	02/21/05	GW11721ST	p-CHLOROTOLUENE	REAL	TR1	1		UG/L	U	V1	.12	1	Yes		E
P419689	02/21/05	GW11721ST	sec-BUTYLBENZENE	REAL	TR1	1		UG/L	U	V1	.13	1	Yes		E
P419689	02/21/05	GW11721ST	STYRENE	REAL	TR1	1		UG/L	U	V1	.12	1	Yes	100	E
P419689	02/21/05	GW11721ST	tert-BUTYLBENZENE	REAL	TR1	1		UG/L	U	V1	.11	1	Yes		E
P419689	02/21/05	GW11721ST	TETRACHLOROETHENE	REAL	TR1	12.8		UG/L		V1	.18	1	Yes	5	E
P419689	02/21/05	GW11721ST	TOLUENE	REAL	TR1	1		UG/L	U	V1	.17	1	Yes	1000	E
P419689	02/21/05	GW11721ST	TOTAL XYLENES	REAL	TR1	1		UG/L	U	V1	.14	1	Yes	10000	E
P419689	02/21/05	GW11721ST	trans-1,2-DICHLOROETHENE	REAL	TR1	1		UG/L	U	V1	.17	1	Yes	70	E
P419689	02/21/05	GW11721ST	trans-1,3-DICHLOROPROPENE	REAL	TR1	1		UG/L	U	V1	.16	1	Yes	1	E
P419689	02/21/05	GW11721ST	TRICHLOROETHENE	REAL	TR1	1		UG/L	U	V1	.29	1	Yes	5	E
P419689	02/21/05	GW11721ST	TRICHLOROFLUOROMETHANE	REAL	TR1	1		UG/L	U	UJ1	.097	1	Yes		E
P419689	02/21/05	GW11721ST	URANIUM, TOTAL	REAL	TR1	0.7606497	.042	PCI/L		V	0.51806412		No		E
P419689	02/21/05	GW11721ST	VINYL CHLORIDE	REAL	TR1	1		UG/L	U	V1	.2	1	Yes	2	E
SW005	03/23/05	SW11780ST	1,1,1,2-TETRACHLOROETHANE	DUP	TR1	1		UG/L	U		.13	1	Yes		
SW005	03/23/05	SW11799ST	1,1,1,2-TETRACHLOROETHANE	REAL	TR1	1		UG/L	U		.13	1	Yes		
SW005	03/23/05	SW11780ST	1,1,1-TRICHLOROETHANE	DUP	TR1	1		UG/L	U		.11	1	Yes	200	
SW005	03/23/05	SW11799ST	1,1,1-TRICHLOROETHANE	REAL	TR1	1		UG/L	U		.11	1	Yes	200	
SW005	03/23/05	SW11780ST	1,1,2,2-TETRACHLOROETHANE	DUP	TR1	1		UG/L	U		.19	1	Yes	1	
SW005	03/23/05	SW11799ST	1,1,2,2-TETRACHLOROETHANE	REAL	TR1	1		UG/L	U		.19	1	Yes	1	
SW005	03/23/05	SW11780ST	1,1,2-TRICHLORO-1,2,2-TRIFLUOROETHANE	DUP	TR1	1		UG/L	U		.24	1	Yes		
SW005	03/23/05	SW11799ST	1,1,2-TRICHLORO-1,2,2-TRIFLUOROETHANE	REAL	TR1	1		UG/L	U		.24	1	Yes		
SW005	03/23/05	SW11780ST	1,1,2-TRICHLOROETHANE	DUP	TR1	1		UG/L	U		.31	1	Yes	5	
SW005	03/23/05	SW11799ST	1,1,2-TRICHLOROETHANE	REAL	TR1	1		UG/L	U		.31	1	Yes	5	
SW005	03/23/05	SW11780ST	1,1-DICHLOROETHANE	DUP	TR1	1		UG/L	U		.17	1	Yes	3650	
SW005	03/23/05	SW11799ST	1,1-DICHLOROETHANE	REAL	TR1	1		UG/L	U		.17	1	Yes	3650	
SW005	03/23/05	SW11780ST	1,1-DICHLOROETHENE	DUP	TR1	1		UG/L	U		.26	1	Yes	7	
SW005	03/23/05	SW11799ST	1,1-DICHLOROETHENE	REAL	TR1	1		UG/L	U		.26	1	Yes	7	
SW005	03/23/05	SW11780ST	1,1-DICHLOROPROPENE	DUP	TR1	1		UG/L	U		.16	1	Yes		
SW005	03/23/05	SW11799ST	1,1-DICHLOROPROPENE	REAL	TR1	1		UG/L	U		.16	1	Yes		
SW005	03/23/05	SW11780ST	1,2,3-TRICHLOROBENZENE	DUP	TR1	1		UG/L	U		.2	1	Yes		
SW005	03/23/05	SW11799ST	1,2,3-TRICHLOROBENZENE	REAL	TR1	1		UG/L	U		.2	1	Yes		
SW005	03/23/05	SW11780ST	1,2,3-TRICHLOROPROPANE	DUP	TR1	1		UG/L	U		.75	1	Yes		
SW005	03/23/05	SW11799ST	1,2,3-TRICHLOROPROPANE	REAL	TR1	1		UG/L	U		.75	1	Yes		
SW005	03/23/05	SW11780ST	1,2,4-TRICHLOROBENZENE	DUP	TR1	1		UG/L	U		.31	1	Yes	70	
SW005	03/23/05	SW11799ST	1,2,4-TRICHLOROBENZENE	REAL	TR1	1		UG/L	U		.31	1	Yes	70	
SW005	03/23/05	SW11780ST	1,2-DIBROMOETHANE	DUP	TR1	1		UG/L	U		.23	1	Yes		
SW005	03/23/05	SW11799ST	1,2-DIBROMOETHANE	REAL	TR1	1		UG/L	U		.23	1	Yes		
SW005	03/23/05	SW11780ST	1,2-DICHLOROBENZENE	DUP	TR1	1		UG/L	U		.15	1	Yes	600	
SW005	03/23/05	SW11799ST	1,2-DICHLOROBENZENE	REAL	TR1	1		UG/L	U		.15	1	Yes	600	
SW005	03/23/05	SW11780ST	1,2-DICHLOROETHANE	DUP	TR1	1		UG/L	U		.13	1	Yes	5	
SW005	03/23/05	SW11799ST	1,2-DICHLOROETHANE	REAL	TR1	1		UG/L	U		.13	1	Yes	5	
SW005	03/23/05	SW11780ST	1,2-DICHLOROPROPANE	DUP	TR1	1		UG/L	U		.21	1	Yes	5	
SW005	03/23/05	SW11799ST	1,2-DICHLOROPROPANE	REAL	TR1	1		UG/L	U		.21	1	Yes	5	
SW005	03/23/05	SW11780ST	1,3-DICHLOROBENZENE	DUP	TR1	1		UG/L	U		.17	1	Yes	600	
SW005	03/23/05	SW11799ST	1,3-DICHLOROBENZENE	REAL	TR1	1		UG/L	U		.17	1	Yes	600	
SW005	03/23/05	SW11780ST	1,3-DICHLOROPROPANE	DUP	TR1	1		UG/L	U		.19	1	Yes		
SW005	03/23/05	SW11799ST	1,3-DICHLOROPROPANE	REAL	TR1	1		UG/L	U		.19	1	Yes		
SW005	03/23/05	SW11780ST	1,4-DICHLOROBENZENE	DUP	TR1	1		UG/L	U		.16	1	Yes	75	
SW005	03/23/05	SW11799ST	1,4-DICHLOROBENZENE	REAL	TR1	1		UG/L	U		.16	1	Yes	75	
SW005	03/23/05	SW11780ST	2,2-DICHLOROPROPANE	DUP	TR1	1		UG/L	U		.26	1	Yes		
SW005	03/23/05	SW11799ST	2,2-DICHLOROPROPANE	REAL	TR1	1		UG/L	U		.26	1	Yes		

96

Location	Sample Date	Sample Number	Analyte	QC Code	Result Type	Result	Error	Units	Result Qualifier	Validation	Detection Limit	Dilution	Filtered	Groundwater Tier II or PQL	Well Class Code
SW005	03/23/05	SW11780ST	2-BUTANONE	DUP	TR1	10		UG/L	U		3.5	1	Yes	21900	
SW005	03/23/05	SW11799ST	2-BUTANONE	REAL	TR1	10		UG/L	U		3.5	1	Yes	21900	
SW005	03/23/05	SW11780ST	2-CHLOROTOLUENE	DUP	TR1	1		UG/L	U		.15	1	Yes		
SW005	03/23/05	SW11799ST	2-CHLOROTOLUENE	REAL	TR1	1		UG/L	U		.15	1	Yes		
SW005	03/23/05	SW11780ST	2-HEXANONE	DUP	TR1	10		UG/L	U		2.1	1	Yes		
SW005	03/23/05	SW11799ST	2-HEXANONE	REAL	TR1	10		UG/L	U		2.1	1	Yes		
SW005	03/23/05	SW11780ST	4-ISOPROPYLTOLUENE	DUP	TR1	1		UG/L	U		.16	1	Yes		
SW005	03/23/05	SW11799ST	4-ISOPROPYLTOLUENE	REAL	TR1	1		UG/L	U		.16	1	Yes		
SW005	03/23/05	SW11780ST	4-METHYL-2-PENTANONE	DUP	TR1	10		UG/L	U		4.2	1	Yes	2920	
SW005	03/23/05	SW11799ST	4-METHYL-2-PENTANONE	REAL	TR1	10		UG/L	U		4.2	1	Yes	2920	
SW005	03/23/05	SW11780ST	ACETONE	DUP	TR1	10		UG/L	U		6.3	1	Yes	3650	
SW005	03/23/05	SW11799ST	ACETONE	REAL	TR1	10		UG/L	U		6.3	1	Yes	3650	
SW005	03/23/05	SW11780ST	BENZENE	DUP	TR1	1		UG/L	U		.12	1	Yes	5	
SW005	03/23/05	SW11799ST	BENZENE	REAL	TR1	1		UG/L	U		.12	1	Yes	5	
SW005	03/23/05	SW11780ST	BENZENE, 1,2,4-TRIMETHYL	DUP	TR1	1		UG/L	U		.15	1	Yes		
SW005	03/23/05	SW11799ST	BENZENE, 1,2,4-TRIMETHYL	REAL	TR1	1		UG/L	U		.15	1	Yes		
SW005	03/23/05	SW11780ST	BENZENE, 1,3,5-TRIMETHYL-	DUP	TR1	1		UG/L	U		.13	1	Yes		
SW005	03/23/05	SW11799ST	BENZENE, 1,3,5-TRIMETHYL-	REAL	TR1	1		UG/L	U		.13	1	Yes		
SW005	03/23/05	SW11780ST	BROMOBENZENE	DUP	TR1	1		UG/L	U		.12	1	Yes		
SW005	03/23/05	SW11799ST	BROMOBENZENE	REAL	TR1	1		UG/L	U		.12	1	Yes		
SW005	03/23/05	SW11780ST	BROMOCHLOROMETHANE	DUP	TR1	1		UG/L	U		.6	1	Yes		
SW005	03/23/05	SW11799ST	BROMOCHLOROMETHANE	REAL	TR1	1		UG/L	U		.6	1	Yes		
SW005	03/23/05	SW11780ST	BROMODICHLOROMETHANE	DUP	TR1	1		UG/L	U		.13	1	Yes	100	
SW005	03/23/05	SW11799ST	BROMODICHLOROMETHANE	REAL	TR1	1		UG/L	U		.13	1	Yes	100	
SW005	03/23/05	SW11780ST	BROMOFORM	DUP	TR1	1		UG/L	U		.21	1	Yes	100	
SW005	03/23/05	SW11799ST	BROMOFORM	REAL	TR1	1		UG/L	U		.21	1	Yes	100	
SW005	03/23/05	SW11780ST	BROMOMETHANE	DUP	TR1	1		UG/L	U		.59	1	Yes	51.1	
SW005	03/23/05	SW11799ST	BROMOMETHANE	REAL	TR1	1		UG/L	U		.59	1	Yes	51.1	
SW005	03/23/05	SW11780ST	CARBON DISULFIDE	DUP	TR1	1		UG/L	U		.55	1	Yes	3650	
SW005	03/23/05	SW11799ST	CARBON DISULFIDE	REAL	TR1	1		UG/L	U		.55	1	Yes	3650	
SW005	03/23/05	SW11780ST	CARBON TETRACHLORIDE	DUP	TR1	1		UG/L	U		.19	1	Yes	5	
SW005	03/23/05	SW11799ST	CARBON TETRACHLORIDE	REAL	TR1	1		UG/L	U		.19	1	Yes	5	
SW005	03/23/05	SW11780ST	CHLOROBENZENE	DUP	TR1	1		UG/L	U		.27	1	Yes	100	
SW005	03/23/05	SW11799ST	CHLOROBENZENE	REAL	TR1	1		UG/L	U		.27	1	Yes	100	
SW005	03/23/05	SW11780ST	CHLOROETHANE	DUP	TR1	1		UG/L	U		.39	1	Yes	29.4	
SW005	03/23/05	SW11799ST	CHLOROETHANE	REAL	TR1	1		UG/L	U		.39	1	Yes	29.4	
SW005	03/23/05	SW11780ST	CHLOROFORM	DUP	TR1	1		UG/L	U		.17	1	Yes	100	
SW005	03/23/05	SW11799ST	CHLOROFORM	REAL	TR1	1		UG/L	U		.17	1	Yes	100	
SW005	03/23/05	SW11780ST	CHLOROMETHANE	DUP	TR1	1		UG/L	U		.54	1	Yes	6.55	
SW005	03/23/05	SW11799ST	CHLOROMETHANE	REAL	TR1	1		UG/L	U		.54	1	Yes	6.55	
SW005	03/23/05	SW11780ST	cis-1,2-DICHLOROETHENE	DUP	TR1	1		UG/L	U		.22	1	Yes	70	
SW005	03/23/05	SW11799ST	cis-1,2-DICHLOROETHENE	REAL	TR1	1		UG/L	U		.22	1	Yes	70	
SW005	03/23/05	SW11780ST	cis-1,3-DICHLOROPROPENE	DUP	TR1	1		UG/L	U		.15	1	Yes	1	
SW005	03/23/05	SW11799ST	cis-1;3-DICHLOROPROPENE	REAL	TR1	1		UG/L	U		.15	1	Yes	1	
SW005	03/23/05	SW11780ST	DIBROMOCHLOROMETHANE	DUP	TR1	1		UG/L	U		.23	1	Yes	1.01	
SW005	03/23/05	SW11799ST	DIBROMOCHLOROMETHANE	REAL	TR1	1		UG/L	U		.23	1	Yes	1.01	
SW005	03/23/05	SW11780ST	DIBROMOMETHANE	DUP	TR1	1		UG/L	U		.4	1	Yes		
SW005	03/23/05	SW11799ST	DIBROMOMETHANE	REAL	TR1	1		UG/L	U		.4	1	Yes		
SW005	03/23/05	SW11780ST	DICHLORODIFLUOROMETHANE	DUP	TR1	1		UG/L	U		.35	1	Yes		
SW005	03/23/05	SW11799ST	DICHLORODIFLUOROMETHANE	REAL	TR1	1		UG/L	U		.35	1	Yes		
SW005	03/23/05	SW11780ST	ETHYLBENZENE	DUP	TR1	1		UG/L	U		.13	1	Yes	700	
SW005	03/23/05	SW11799ST	ETHYLBENZENE	REAL	TR1	1		UG/L	U		.13	1	Yes	700	
SW005	03/23/05	SW11780ST	HEXACHLOROBUTADIENE	DUP	TR1	1		UG/L	U		.29	1	Yes	10	
SW005	03/23/05	SW11799ST	HEXACHLOROBUTADIENE	REAL	TR1	1		UG/L	U		.29	1	Yes	10	
SW005	03/23/05	SW11780ST	ISOPROPYLBENZENE	DUP	TR1	1		UG/L	U		.093	1	Yes		
SW005	03/23/05	SW11799ST	ISOPROPYLBENZENE	REAL	TR1	1		UG/L	U		.093	1	Yes		
SW005	03/23/05	SW11780ST	METHYLENE CHLORIDE	DUP	TR1	1		UG/L	U		.28	1	Yes	5	
SW005	03/23/05	SW11799ST	METHYLENE CHLORIDE	REAL	TR1	1		UG/L	U		.28	1	Yes	5	
SW005	03/23/05	SW11780ST	NAPHTHALENE	DUP	TR1	1		UG/L	U		.19	1	Yes	1460	
SW005	03/23/05	SW11799ST	NAPHTHALENE	REAL	TR1	1		UG/L	U		.19	1	Yes	1460	
SW005	03/23/05	SW11780ST	n-BUTYLBENZENE	DUP	TR1	1		UG/L	U		.18	1	Yes		
SW005	03/23/05	SW11799ST	n-BUTYLBENZENE	REAL	TR1	1		UG/L	U		.18	1	Yes		
SW005	03/23/05	SW11780ST	n-PROPYLBENZENE	DUP	TR1	1		UG/L	U		.13	1	Yes		
SW005	03/23/05	SW11799ST	n-PROPYLBENZENE	REAL	TR1	1		UG/L	U		.13	1	Yes		
SW005	03/23/05	SW11780ST	p-CHLOROTOLUENE	DUP	TR1	1		UG/L	U		.12	1	Yes		
SW005	03/23/05	SW11799ST	p-CHLOROTOLUENE	REAL	TR1	1		UG/L	U		.12	1	Yes		
SW005	03/23/05	SW11780ST	sec-BUTYLBENZENE	DUP	TR1	1		UG/L	U		.13	1	Yes		

Location	Sample Date	Sample Number	Analyte	QC Code	Result Type	Result	Error	Units	Result Qualifier	Validation	Detection Limit	Dilution	Filtered	Groundwater Tier II or PQL	Well Class Code
SW005	03/23/05	SW11799ST	sec-BUTYLBENZENE	REAL	TR1	1		UG/L	U		.13	1	Yes		
SW005	03/23/05	SW11780ST	STYRENE	DUP	TR1	1		UG/L	U		.12	1	Yes	100	
SW005	03/23/05	SW11799ST	STYRENE	REAL	TR1	1		UG/L	U		.12	1	Yes	100	
SW005	03/23/05	SW11780ST	tert-BUTYLBENZENE	DUP	TR1	1		UG/L	U		.11	1	Yes		
SW005	03/23/05	SW11799ST	tert-BUTYLBENZENE	REAL	TR1	1		UG/L	U		.11	1	Yes		
SW005	03/23/05	SW11780ST	TETRACHLOROETHENE	DUP	TR1	1		UG/L	U		.18	1	Yes	5	
SW005	03/23/05	SW11799ST	TETRACHLOROETHENE	REAL	TR1	1		UG/L	U		.18	1	Yes	5	
SW005	03/23/05	SW11780ST	TOLUENE	DUP	TR1	1		UG/L	U		.17	1	Yes	1000	
SW005	03/23/05	SW11799ST	TOLUENE	REAL	TR1	1		UG/L	U		.17	1	Yes	1000	
SW005	03/23/05	SW11780ST	TOTAL XYLENES	DUP	TR1	1		UG/L	U		.14	1	Yes	10000	
SW005	03/23/05	SW11799ST	TOTAL XYLENES	REAL	TR1	1		UG/L	U		.14	1	Yes	10000	
SW005	03/23/05	SW11780ST	trans-1,2-DICHLOROETHENE	DUP	TR1	1		UG/L	U		.17	1	Yes	70	
SW005	03/23/05	SW11799ST	trans-1,2-DICHLOROETHENE	REAL	TR1	1		UG/L	U		.17	1	Yes	70	
SW005	03/23/05	SW11780ST	trans-1,3-DICHLOROPROPENE	DUP	TR1	1		UG/L	U		.16	1	Yes	1	
SW005	03/23/05	SW11799ST	trans-1,3-DICHLOROPROPENE	REAL	TR1	1		UG/L	U		.16	1	Yes	1	
SW005	03/23/05	SW11780ST	TRICHLOROETHENE	DUP	TR1	1		UG/L	U		.29	1	Yes	5	
SW005	03/23/05	SW11799ST	TRICHLOROETHENE	REAL	TR1	1		UG/L	U		.29	1	Yes	5	
SW005	03/23/05	SW11780ST	TRICHLOROFLUOROMETHANE	DUP	TR1	1		UG/L	U		.097	1	Yes		
SW005	03/23/05	SW11799ST	TRICHLOROFLUOROMETHANE	REAL	TR1	1		UG/L	U		.097	1	Yes		
SW005	03/23/05	SW11780ST	VINYL CHLORIDE	DUP	TR1	1		UG/L	U		.2	1	Yes	2	
SW005	03/23/05	SW11799ST	VINYL CHLORIDE	REAL	TR1	1		UG/L	U		.2	1	Yes	2	
TH046792	03/22/05	GW11748ST	1,1,1,2-TETRACHLOROETHANE	REAL	TR1	1		UG/L	U		.13	1	Yes		W
TH046792	03/22/05	GW11748ST	1,1,1-TRICHLOROETHANE	REAL	TR1	1		UG/L	U		.11	1	Yes	200	W
TH046792	03/22/05	GW11748ST	1,1,2,2-TETRACHLOROETHANE	REAL	TR1	1		UG/L	U		.19	1	Yes	1	W
TH046792	03/22/05	GW11748ST	1,1,2-TRICHLORO-1,2,2-TRIFLUOROETHANE	REAL	TR1	1		UG/L	U		.24	1	Yes		W
TH046792	03/22/05	GW11748ST	1,1,2-TRICHLOROETHANE	REAL	TR1	1		UG/L	U		.31	1	Yes	5	W
TH046792	03/22/05	GW11748ST	1,1-DICHLOROETHANE	REAL	TR1	1		UG/L	U		.17	1	Yes	3650	W
TH046792	03/22/05	GW11748ST	1,1-DICHLOROETHENE	REAL	TR1	1		UG/L	U		.26	1	Yes	7	W
TH046792	03/22/05	GW11748ST	1,1-DICHLOROPROPENE	REAL	TR1	1		UG/L	U		.16	1	Yes		W
TH046792	03/22/05	GW11748ST	1,2,3-TRICHLOROBENZENE	REAL	TR1	1		UG/L	U		.2	1	Yes		W
TH046792	03/22/05	GW11748ST	1,2,3-TRICHLOROPROPANE	REAL	TR1	1		UG/L	U		.75	1	Yes		W
TH046792	03/22/05	GW11748ST	1,2,4-TRICHLOROBENZENE	REAL	TR1	1		UG/L	U		.31	1	Yes	70	W
TH046792	03/22/05	GW11748ST	1,2-DIBROMOETHANE	REAL	TR1	1		UG/L	U		.23	1	Yes		W
TH046792	03/22/05	GW11748ST	1,2-DICHLOROBENZENE	REAL	TR1	1		UG/L	U		.15	1	Yes	600	W
TH046792	03/22/05	GW11748ST	1,2-DICHLOROETHANE	REAL	TR1	1		UG/L	U		.13	1	Yes	5	W
TH046792	03/22/05	GW11748ST	1,2-DICHLOROPROPANE	REAL	TR1	1		UG/L	U		.21	1	Yes	5	W
TH046792	03/22/05	GW11748ST	1,3-DICHLOROBENZENE	REAL	TR1	1		UG/L	U		.17	1	Yes	600	W
TH046792	03/22/05	GW11748ST	1,3-DICHLOROPROPANE	REAL	TR1	1		UG/L	U		.19	1	Yes		W
TH046792	03/22/05	GW11748ST	1,4-DICHLOROBENZENE	REAL	TR1	1		UG/L	U		.16	1	Yes	75	W
TH046792	03/22/05	GW11748ST	2,2-DICHLOROPROPANE	REAL	TR1	1		UG/L	U		.26	1	Yes		W
TH046792	03/22/05	GW11748ST	2-BUTANONE	REAL	TR1	10		UG/L	U		3.5	1	Yes	21900	W
TH046792	03/22/05	GW11748ST	2-CHLOROTOLUENE	REAL	TR1	1		UG/L	U		.15	1	Yes		W
TH046792	03/22/05	GW11748ST	2-HEXANONE	REAL	TR1	10		UG/L	U		2.1	1	Yes		W
TH046792	03/22/05	GW11748ST	4-ISOPROPYLTOLUENE	REAL	TR1	1		UG/L	U		.16	1	Yes		W
TH046792	03/22/05	GW11748ST	4-METHYL-2-PENTANONE	REAL	TR1	10		UG/L	U		4.2	1	Yes	2920	W
TH046792	03/22/05	GW11748ST	ACETONE	REAL	TR1	10		UG/L	U		6.3	1	Yes	3650	W
TH046792	03/22/05	GW11748ST	BENZENE	REAL	TR1	1		UG/L	U		.12	1	Yes	5	W
TH046792	03/22/05	GW11748ST	BENZENE, 1,2,4-TRIMETHYL	REAL	TR1	1		UG/L	U		.15	1	Yes		W
TH046792	03/22/05	GW11748ST	BENZENE, 1,3,5-TRIMETHYL-	REAL	TR1	1		UG/L	U		.13	1	Yes		W
TH046792	03/22/05	GW11748ST	BROMOBENZENE	REAL	TR1	1		UG/L	U		.12	1	Yes		W
TH046792	03/22/05	GW11748ST	BROMOCHLOROMETHANE	REAL	TR1	1		UG/L	U		.6	1	Yes		W
TH046792	03/22/05	GW11748ST	BROMODICHLOROMETHANE	REAL	TR1	1		UG/L	U		.13	1	Yes	100	W
TH046792	03/22/05	GW11748ST	BROMOFORM	REAL	TR1	1		UG/L	U		.21	1	Yes	100	W
TH046792	03/22/05	GW11748ST	BROMOMETHANE	REAL	TR1	1		UG/L	U		.59	1	Yes	51.1	W
TH046792	03/22/05	GW11748ST	CARBON DISULFIDE	REAL	TR1	1		UG/L	U		.55	1	Yes	3650	W
TH046792	03/22/05	GW11748ST	CARBON TETRACHLORIDE	REAL	TR1	1		UG/L	U		.19	1	Yes	5	W
TH046792	03/22/05	GW11748ST	CHLOROBENZENE	REAL	TR1	1		UG/L	U		.27	1	Yes	100	W
TH046792	03/22/05	GW11748ST	CHLOROETHANE	REAL	TR1	1		UG/L	U		.39	1	Yes	29.4	W
TH046792	03/22/05	GW11748ST	CHLOROFORM	REAL	TR1	1		UG/L	U		.17	1	Yes	100	W
TH046792	03/22/05	GW11748ST	CHLOROMETHANE	REAL	TR1	1		UG/L	U		.54	1	Yes	6.55	W
TH046792	03/22/05	GW11748ST	cis-1,2-DICHLOROETHENE	REAL	TR1	3.88		UG/L			.22	1	Yes	70	W
TH046792	03/22/05	GW11748ST	cis-1,3-DICHLOROPROPENE	REAL	TR1	1		UG/L	U		.15	1	Yes	1	W
TH046792	03/22/05	GW11748ST	DIBROMOCHLOROMETHANE	REAL	TR1	1		UG/L	U		.23	1	Yes	1.01	W
TH046792	03/22/05	GW11748ST	DIBROMOMETHANE	REAL	TR1	1		UG/L	U		.4	1	Yes		W
TH046792	03/22/05	GW11748ST	DICHLORODIFLUOROMETHANE	REAL	TR1	1		UG/L	U		.35	1	Yes		W
TH046792	03/22/05	GW11748ST	ETHYLBENZENE	REAL	TR1	1		UG/L	U		.13	1	Yes	700	W

97

Location	Sample Date	Sample Number	Analyte	QC Code	Result Type	Result	Error	Units	Result Qualifier	Validation	Detection Limit	Dilution	Filtered	Groundwater Tier II or PQL	Well Class Code
TH046792	03/22/05	GW11748ST	HEXACHLOROBUTADIENE	REAL	TR1	1		UG/L	U		.29	1	Yes	10	W
TH046792	03/22/05	GW11748ST	ISOPROPYLBENZENE	REAL	TR1	1		UG/L	U		.093	1	Yes		W
TH046792	03/22/05	GW11748ST	METHYLENE CHLORIDE	REAL	TR1	1		UG/L	U		.28	1	Yes	5	W
TH046792	03/22/05	GW11748ST	NAPHTHALENE	REAL	TR1	1		UG/L	U		.19	1	Yes	1460	W
TH046792	03/22/05	GW11748ST	n-BUTYLBENZENE	REAL	TR1	1		UG/L	U		.18	1	Yes		W
TH046792	03/22/05	GW11748ST	n-PROPYLBENZENE	REAL	TR1	1		UG/L	U		.13	1	Yes		W
TH046792	03/22/05	GW11748ST	p-CHLOROTOLUENE	REAL	TR1	1		UG/L	U		.12	1	Yes		W
TH046792	03/22/05	GW11748ST	sec-BUTYLBENZENE	REAL	TR1	1		UG/L	U		.13	1	Yes		W
TH046792	03/22/05	GW11748ST	STYRENE	REAL	TR1	1		UG/L	U		.12	1	Yes	100	W
TH046792	03/22/05	GW11748ST	tert-BUTYLBENZENE	REAL	TR1	1		UG/L	U		.11	1	Yes		W
TH046792	03/22/05	GW11748ST	TETRACHLOROETHENE	REAL	TR1	10.5		UG/L			.18	1	Yes	5	W
TH046792	03/22/05	GW11748ST	TOLUENE	REAL	TR1	1		UG/L	U		.17	1	Yes	1000	W
TH046792	03/22/05	GW11748ST	TOTAL XYLENES	REAL	TR1	1		UG/L	U		.14	1	Yes	10000	W
TH046792	03/22/05	GW11748ST	trans-1,2-DICHLOROETHENE	REAL	TR1	1		UG/L	U		.17	1	Yes	70	W
TH046792	03/22/05	GW11748ST	trans-1,3-DICHLOROPROPENE	REAL	TR1	1		UG/L	U		.16	1	Yes	1	W
TH046792	03/22/05	GW11748ST	TRICHLOROETHENE	REAL	TR1	10.2		UG/L			.29	1	Yes	5	W
TH046792	03/22/05	GW11748ST	TRICHLOROFLUOROMETHANE	REAL	TR1	1		UG/L	U		.097	1	Yes		W
TH046792	03/22/05	GW11748ST	VINYL CHLORIDE	REAL	TR1	1		UG/L	U		.2	1	Yes	2	W
TH047092	03/09/05	GW11749ST	1,1,1,2-TETRACHLOROETHANE	REAL	TR1	1		UG/L	U	V1	.13	1	Yes		W
TH047092	03/09/05	GW11749ST	1,1,1-TRICHLOROETHANE	REAL	TR1	1		UG/L	U	V1	.11	1	Yes	200	W
TH047092	03/09/05	GW11749ST	1,1,2,2-TETRACHLOROETHANE	REAL	TR1	1		UG/L	U	V1	.19	1	Yes	1	W
TH047092	03/09/05	GW11749ST	1,1,2-TRICHLORO-1,2,2-TRIFLUOROETHANE	REAL	TR1	1		UG/L	U	V1	.24	1	Yes		W
TH047092	03/09/05	GW11749ST	1,1,2-TRICHLOROETHANE	REAL	TR1	1		UG/L	U	V1	.31	1	Yes	5	W
TH047092	03/09/05	GW11749ST	1,1-DICHLOROETHANE	REAL	TR1	2.87		UG/L		J1	.17	1	Yes	3650	W
TH047092	03/09/05	GW11749ST	1,1-DICHLOROETHENE	REAL	TR1	4.69		UG/L		J1	.26	1	Yes	7	W
TH047092	03/09/05	GW11749ST	1,1-DICHLOROPROPENE	REAL	TR1	1		UG/L	U	V1	.16	1	Yes		W
TH047092	03/09/05	GW11749ST	1,2,3-TRICHLOROBENZENE	REAL	TR1	1		UG/L	U	V1	.2	1	Yes		W
TH047092	03/09/05	GW11749ST	1,2,3-TRICHLOROPROPANE	REAL	TR1	1		UG/L	U	V1	.75	1	Yes		W
TH047092	03/09/05	GW11749ST	1,2,4-TRICHLOROBENZENE	REAL	TR1	1		UG/L	U	V1	.31	1	Yes	70	W
TH047092	03/09/05	GW11749ST	1,2-DIBROMOETHANE	REAL	TR1	1		UG/L	U	V1	.23	1	Yes		W
TH047092	03/09/05	GW11749ST	1,2-DICHLOROBENZENE	REAL	TR1	1		UG/L	U	V1	.15	1	Yes	600	W
TH047092	03/09/05	GW11749ST	1,2-DICHLOROETHANE	REAL	TR1	1		UG/L	U	V1	.13	1	Yes	5	W
TH047092	03/09/05	GW11749ST	1,2-DICHLOROPROPANE	REAL	TR1	1		UG/L	U	V1	.21	1	Yes	5	W
TH047092	03/09/05	GW11749ST	1,3-DICHLOROBENZENE	REAL	TR1	1		UG/L	U	V1	.17	1	Yes	600	W
TH047092	03/09/05	GW11749ST	1,3-DICHLOROPROPANE	REAL	TR1	1		UG/L	U	V1	.19	1	Yes		W
TH047092	03/09/05	GW11749ST	1,4-DICHLOROBENZENE	REAL	TR1	1		UG/L	U	V1	.16	1	Yes	75	W
TH047092	03/09/05	GW11749ST	2,2-DICHLOROPROPANE	REAL	TR1	1		UG/L	U	V1	.26	1	Yes		W
TH047092	03/09/05	GW11749ST	2-BUTANONE	REAL	TR1	10		UG/L	U	V1	3.5	1	Yes	21900	W
TH047092	03/09/05	GW11749ST	2-CHLOROTOLUENE	REAL	TR1	1		UG/L	U	V1	.15	1	Yes		W
TH047092	03/09/05	GW11749ST	2-HEXANONE	REAL	TR1	10		UG/L	U	V1	2.1	1	Yes		W
TH047092	03/09/05	GW11749ST	4-ISOPROPYLTOLUENE	REAL	TR1	1		UG/L	U	V1	.16	1	Yes		W
TH047092	03/09/05	GW11749ST	4-METHYL-2-PENTANONE	REAL	TR1	10		UG/L	U	V1	4.2	1	Yes	2920	W
TH047092	03/09/05	GW11749ST	ACETONE	REAL	TR1	10		UG/L	U	V1	6.3	1	Yes	3650	W
TH047092	03/09/05	GW11749ST	BENZENE	REAL	TR1	1		UG/L	U	V1	.12	1	Yes	5	W
TH047092	03/09/05	GW11749ST	BENZENE, 1,2,4-TRIMETHYL	REAL	TR1	1		UG/L	U	V1	.15	1	Yes		W
TH047092	03/09/05	GW11749ST	BENZENE, 1,3,5-TRIMETHYL-	REAL	TR1	1		UG/L	U	V1	.13	1	Yes		W
TH047092	03/09/05	GW11749ST	BROMOBENZENE	REAL	TR1	1		UG/L	U	V1	.12	1	Yes		W
TH047092	03/09/05	GW11749ST	BROMOCHLOROMETHANE	REAL	TR1	1		UG/L	U	V1	.6	1	Yes		W
TH047092	03/09/05	GW11749ST	BROMODICHLOROMETHANE	REAL	TR1	1		UG/L	U	V1	.13	1	Yes	100	W
TH047092	03/09/05	GW11749ST	BROMOFORM	REAL	TR1	1		UG/L	U	V1	.21	1	Yes	100	W
TH047092	03/09/05	GW11749ST	BROMOMETHANE	REAL	TR1	1		UG/L	U	V1	.59	1	Yes	51.1	W
TH047092	03/09/05	GW11749ST	CARBON DISULFIDE	REAL	TR1	1		UG/L	U	UJ1	.55	1	Yes	3650	W
TH047092	03/09/05	GW11749ST	CARBON TETRACHLORIDE	REAL	TR1	1		UG/L	U	V1	.19	1	Yes	5	W
TH047092	03/09/05	GW11749ST	CHLOROBENZENE	REAL	TR1	1		UG/L	U	V1	.27	1	Yes	100	W
TH047092	03/09/05	GW11749ST	CHLOROETHANE	REAL	TR1	1		UG/L	U	UJ1	.39	1	Yes	29.4	W
TH047092	03/09/05	GW11749ST	CHLOROFORM	REAL	TR1	1		UG/L	U	V1	.17	1	Yes	100	W
TH047092	03/09/05	GW11749ST	CHLOROMETHANE	REAL	TR1	1		UG/L	U	V1	.54	1	Yes	6.55	W
TH047092	03/09/05	GW11749ST	cis-1,2-DICHLOROETHENE	REAL	TR1	1		UG/L	U	V1	.22	1	Yes	70	W
TH047092	03/09/05	GW11749ST	cis-1,3-DICHLOROPROPENE	REAL	TR1	1		UG/L	U	V1	.15	1	Yes	1	W
TH047092	03/09/05	GW11749ST	DIBROMOCHLOROMETHANE	REAL	TR1	1		UG/L	U	V1	.23	1	Yes	1.01	W
TH047092	03/09/05	GW11749ST	DIBROMOMETHANE	REAL	TR1	1		UG/L	U	V1	.4	1	Yes		W
TH047092	03/09/05	GW11749ST	DICHLORODIFLUOROMETHANE	REAL	TR1	1		UG/L	U	UJ1	.35	1	Yes		W
TH047092	03/09/05	GW11749ST	ETHYLBENZENE	REAL	TR1	1		UG/L	U	V1	.13	1	Yes	700	W
TH047092	03/09/05	GW11749ST	HEXACHLOROBUTADIENE	REAL	TR1	1		UG/L	U	V1	.29	1	Yes	10	W
TH047092	03/09/05	GW11749ST	ISOPROPYLBENZENE	REAL	TR1	1		UG/L	U	V1	.093	1	Yes		W
TH047092	03/09/05	GW11749ST	METHYLENE CHLORIDE	REAL	TR1	1		UG/L	U	V1	.28	1	Yes	5	W

Location	Sample Date	Sample Number	Analyte	QC Code	Result Type	Result	Error	Units	Result Qualifier	Validation	Detection Limit	Dilution	Filtered	Groundwater Tier II or PQL	Well Class Code
TH047092	03/09/05	GW11749ST	NAPHTHALENE	REAL	TR1	1		UG/L	U	V1	.19	1	Yes	1460	W
TH047092	03/09/05	GW11749ST	n-BUTYLBENZENE	REAL	TR1	1		UG/L	U	V1	.18	1	Yes		W
TH047092	03/09/05	GW11749ST	n-PROPYLBENZENE	REAL	TR1	1		UG/L	U	V1	.13	1	Yes		W
TH047092	03/09/05	GW11749ST	p-CHLOROTOLUENE	REAL	TR1	1		UG/L	U	V1	.12	1	Yes		W
TH047092	03/09/05	GW11749ST	sec-BUTYLBENZENE	REAL	TR1	1		UG/L	U	V1	.13	1	Yes		W
TH047092	03/09/05	GW11749ST	STYRENE	REAL	TR1	1		UG/L	U	V1	.12	1	Yes	100	W
TH047092	03/09/05	GW11749ST	tert-BUTYLBENZENE	REAL	TR1	1		UG/L	U	V1	.11	1	Yes		W
TH047092	03/09/05	GW11749ST	TETRACHLOROETHENE	REAL	TR1	1		UG/L	U	V1	.18	1	Yes	5	W
TH047092	03/09/05	GW11749ST	TOLUENE	REAL	TR1	1		UG/L	U	V1	.17	1	Yes	1000	W
TH047092	03/09/05	GW11749ST	TOTAL XYLENES	REAL	TR1	1		UG/L	U	V1	.14	1	Yes	10000	W
TH047092	03/09/05	GW11749ST	trans-1,2-DICHLOROETHENE	REAL	TR1	1		UG/L	U	V1	.17	1	Yes	70	W
TH047092	03/09/05	GW11749ST	trans-1,3-DICHLOROPROPENE	REAL	TR1	1		UG/L	U	V1	.16	1	Yes	1	W
TH047092	03/09/05	GW11749ST	TRICHLOROETHENE	REAL	TR1	1		UG/L	U	V1	.29	1	Yes	5	W
TH047092	03/09/05	GW11749ST	TRICHLOROFLUOROMETHANE	REAL	TR1	1		UG/L	U	UJ1	.097	1	Yes		W
TH047092	03/09/05	GW11749ST	VINYL CHLORIDE	REAL	TR1	1		UG/L	U	V1	.2	1	Yes	2	W

98

APPENDIX B

FIRST QUARTER 2005
GROUNDWATER LEVEL DATA

Well	Date Measured	Status	Groundwater Depth (ft)	Groundwater Elevation (ft msl)	Top of Casing Elevation (ft msl)	Ground Elevation (ft msl)	Screened Unit
00100	01/19/05	Ok	6.65	5970.82	5977.47	5977.88	UHSU
00500	01/19/05	Ok	8.62	5973.27	5981.89	5982.30	UHSU
00700	01/20/05	Ok	10.38	5974.16	5984.54	5985.02	UHSU
02091	03/15/05	Ok	22.22	5944.43	5966.65	5965.19	UHSU
02491	03/15/05	Ok	16.75	5929.46	5946.21	5944.54	UHSU
02497	01/26/05	Ok	7.75	5971.67	5979.42	5979.00	UHSU
02500	01/18/05	Ok	3.74	5973.81	5977.55	5978.00	UHSU
02797	03/23/05	Ok	38.48	5893.04	5931.52	5929.00	UHSU
0487	03/24/05	Ok	14.4	5897.18	5911.58	5910.12	UHSU
10197	01/26/05	Ok	12.15	5913.75	5925.90	5925.40	UHSU
10498	03/15/05	Ok	7.53	6024.97	6032.50	6033.00	UHSU
10694	03/10/05	Ok	5.65	5754.58	5760.23	5757.29	UHSU
10994	03/10/05	Ok	15.9	5901.58	5917.48	5915.41	UHSU
13103	03/10/05	DRY			6022.43	6020.63	UHSU
13403	03/10/05	Ok	16.06	6014.03	6030.09	6028.59	UHSU
18799	02/08/05	Ok	8.52	5976.89	5985.41	5985.91	UHSU
20098	01/12/05	Ok	10.86	5921.69	5932.55	5933.00	UHSU
20198	01/12/05	Ok	1.58	5932.79	5934.37	5935.00	UHSU
20298	01/12/05	Ok	10.75	5924.83	5935.58	5936.00	UHSU
20398	01/12/05	Ok	11.27	5926.23	5937.50	5938.00	UHSU
20498	01/12/05	Ok	11.82	5927.65	5939.47	5940.00	UHSU
20598	01/13/05	Ok	12.24	5928.06	5940.30	5941.00	UHSU
20691	03/15/05	Ok	22.15	5947.48	5969.63	5968.09	UHSU
20698	01/13/05	Ok	19.69	5923.01	5942.70	5943.00	UHSU
20798	01/12/05	Ok	17.91	5925.49	5943.40	5944.00	UHSU
21298	03/03/05	Ok	11.7	5947.00	5958.70	5959.00	UHSU
21398	03/03/05	Ok	12.95	5953.75	5966.70	5966.00	UHSU
21698	03/02/05	Ok	5.97	5967.93	5973.90	5973.00	UHSU
2187	01/26/05	Ok	3.42	5926.27	5929.69	5928.43	UHSU
22198	01/12/05	Ok	10.44	5921.16	5931.60	5932.00	UHSU
22298	01/13/05	Ok	13.13	5917.47	5930.60	5931.00	UHSU
22796	03/01/05	Ok	14.66	5929.84	5944.50	5942.00	UHSU
23296	01/20/05	Ok	6.1	5851.90	5858.00	5856.00	UHSU
30900	03/03/05	Ok	12.12	5994.64	6006.76	6005.71	UHSU
31001	03/03/05	Ok	10.85	5994.73	6005.58	6005.17	UHSU
3386	02/02/05	DRY			5952.42	5951.40	UHSU
3686	03/22/05	DRY			5885.22	5883.69	UHSU
37402	01/24/05	Ok	23.4	5983.77	6007.17	6007.43	UHSU
37501	01/24/05	Ok	8.12	5998.70	6006.82	6007.27	UHSU
37701	01/24/05	Ok	11.52	5965.62	5977.14	5977.47	UHSU
40099	02/16/05	Ok	18.4	6007.57	6025.97	6026.38	UHSU
40299	02/16/05	Ok	19.71	6004.45	6024.16	6024.52	UHSU
40399	02/16/05	Ok	14.06	6005.85	6019.91	6020.43	UHSU
4087	01/11/05	Ok	4.35	5880.26	5884.61	5883.00	UHSU
40991	03/10/05	Tech. Dry	10.61	5792.06	5802.67	5801.19	UHSU
44303	03/14/05	Ok	13.78	6008.59	6022.37	6021.07	UHSU
52894	02/14/05	Tech. Dry	4.37	5866.38	5870.75	5870.18	UHSU
52994	03/24/05	DRY			5873.81	5872.94	UHSU
55901	01/26/05	Ok	15.33	5980.59	5995.92	5996.16	UHSU
56301	01/26/05	Ok	11.4	5984.58	5995.98	5996.35	UHSU
58793	02/15/05	Ok	16.92	5997.28	6014.20	6012.60	UHSU
5887	03/16/05	Ok	12.6	5984.17	5996.77	5995.46	UHSU
60195	03/22/05	DRY			5900.00	5899.50	UHSU
60395	03/22/05	DRY			5887.00	5886.40	UHSU
60899	03/16/05	Ok	8.02	5987.65	5995.67	5996.09	UHSU

100

Well	Date Measured	Status	Groundwater Depth (ft)	Groundwater Elevation (ft msl)	Top of Casing Elevation (ft msl)	Ground Elevation (ft msl)	Screened Unit
63805	03/23/05	Ok	6.58			6000.26	UHSU
68194	02/10/05	Ok	8.51	6018.59	6027.10	6027.09	UHSU
68394	02/14/05	Ok	5.14	6017.91	6023.05	6023.25	UHSU
68494	02/10/05	Ok	8.89	6015.48	6024.37	6024.47	UHSU
70099	03/22/05	Ok	15.55	5881.60	5897.15	5895.21	UHSU
70193	03/21/05	Ok	14.38	5977.62	5992.00	5990.00	UHSU
70393	03/16/05	Ok	12.28	5987.82	6000.10	5997.90	UHSU
70493	02/09/05	Ok	13	5987.00	6000.00	5998.00	UHSU
71102	02/01/05	Ok	23.76	5869.54	5893.30	5892.27	UHSU
71202	02/01/05	Ok	20.15	5875.16	5895.31	5894.31	UHSU
71394	02/15/05	Ok	4.89	5981.00	5985.89	5983.80	UHSU
71394	03/10/05	Ok	5.25	5980.64	5985.89	5983.80	UHSU
75992	03/10/05	Ok	9.89	5889.21	5899.10	5897.10	UHSU
77492	02/23/05	Ok	13.6	5930.90	5944.50	5942.00	UHSU
85002	03/01/05	Ok	14.2	5992.69	6006.89	6007.18	UHSU
85202	03/01/05	Ok	5.96	6007.52	6013.48	6013.92	UHSU
90402	03/01/05	Ok	11.61	5941.99	5953.60	5951.60	UHSU
90804	03/07/05	Ok	43.15	5851.94	5895.09	5892.41	UHSU
91104	01/26/05	Ok	10.12			5956.37	UHSU
91203	01/27/05	Ok	13.35	5926.41	5939.76	5937.76	UHSU
B206989	03/24/05	Tech. Dry	23.1	5861.22	5884.32	5882.42	UHSU
B208189	03/10/05	Ok	15.15	5922.31	5937.46	5935.40	UHSU
B208289	03/09/05	Tech. Dry	17.45	5835.50	5852.95	5850.70	UHSU
P114789	02/22/05	Ok	6.95	6005.45	6012.40	6010.70	UHSU
P114889	02/22/05	Ok	8.02	6010.24	6018.26	6016.60	UHSU
P115689	03/01/05	Ok	14.4	5994.31	6008.71	6006.90	UHSU
P209389	02/23/05	Ok	21.28	5962.11	5983.39	5981.47	UHSU
P209889	02/22/05	Ok	5.03	5937.37	5942.40	5940.28	UHSU
P213689	02/22/05	Ok	10.38	5985.66	5996.04	5994.30	UHSU
P218389	02/22/05	Tech. Dry	14.56	5943.89	5958.45	5956.20	UHSU
P219489	02/22/05	Ok	20.75	5940.40	5961.15	5959.50	UHSU
P416289	03/15/05	Ok	16.58	6023.64	6040.22	6038.60	UHSU
P416789	02/22/05	Tech. Dry	27.96	6001.31	6029.27	6027.80	UHSU
P419689	02/21/05	Ok	20.52	6002.90	6023.42	6022.40	UHSU
TH046592	03/23/05	Tech. Dry	22.22	5865.92	5888.14	5885.54	UHSU
TH046792	03/22/05	Ok	12.72	5861.24	5873.96	5871.38	UHSU
TH047092	03/09/05	Ok	5.71	5838.46	5844.17	5841.58	UHSU

APPENDIX C

85TH PERCENTILE AND TREND ANALYSIS RESULTS

Well Class	Well Number	Filtered	Analyte	Seasonal-Kendall Trend	Seasonal-Kendall Z Value	Sen's Slope	85th Percentile	Units	Number of Samples	Number of Nondetects	Percent Detects
A	00997	No	1,1,1-TRICHLOROETHANE	No Trend (all data nondetect)	---	---	0.0	UG/L	11	11	0.00
A	00997	No	1,1,2,2-TETRACHLOROETHANE	No Trend (all data nondetect)	---	---	0.0	UG/L	11	11	0.00
A	00997	No	1,1,2-TRICHLOROETHANE	No Trend (all data nondetect)	---	---	0.0	UG/L	11	11	0.00
A	00997	No	1,1-DICHLOROETHANE	No Trend (all data nondetect)	---	---	0.0	UG/L	11	11	0.00
A	00997	No	1,1-DICHLOROETHENE	No Trend (all data nondetect)	---	---	0.0	UG/L	11	11	0.00
A	00997	No	1,2,4-TRICHLOROBENZENE	No Trend (all data nondetect)	---	---	0.0	UG/L	11	11	0.00
A	00997	No	1,2-DIBROMOETHANE	No Trend (all data nondetect)	---	---	0.0	UG/L	11	11	0.00
A	00997	No	1,2-DICHLOROBENZENE	No Trend (all data nondetect)	---	---	0.0	UG/L	11	11	0.00
A	00997	No	1,2-DICHLOROETHANE	No Trend (all data nondetect)	---	---	0.0	UG/L	11	11	0.00
A	00997	No	1,2-DICHLOROPROPANE	No Trend (all data nondetect)	---	---	0.0	UG/L	11	11	0.00
A	00997	No	1,3-DICHLOROBENZENE	No Trend (all data nondetect)	---	---	0.0	UG/L	11	11	0.00
A	00997	No	1,4-DICHLOROBENZENE	No Trend (all data nondetect)	---	---	0.0	UG/L	11	11	0.00
A	00997	No	2-BUTANONE	No Trend (all data nondetect)	---	---	0.0	UG/L	8	8	0.00
A	00997	No	4-METHYL-2-PENTANONE	No Trend (all data nondetect)	---	---	0.0	UG/L	8	8	0.00
A	00997	No	ACETONE	No Trend (all data nondetect)	---	---	0.0	UG/L	8	8	0.00
A	00997	No	BENZENE	No Trend (all data nondetect)	---	---	0.0	UG/L	11	11	0.00
A	00997	No	BROMODICHLOROMETHANE	No Trend (all data nondetect)	---	---	0.0	UG/L	11	11	0.00
A	00997	No	BROMOFORM	No Trend (all data nondetect)	---	---	0.0	UG/L	11	11	0.00
A	00997	No	BROMOMETHANE	No Trend (all data nondetect)	---	---	0.0	UG/L	11	11	0.00
A	00997	No	CARBON DISULFIDE	No Trend (all data nondetect)	---	---	0.0	UG/L	8	8	0.00
A	00997	No	CARBON TETRACHLORIDE	No Trend (all data nondetect)	---	---	0.0	UG/L	11	11	0.00
A	00997	No	CHLOROBENZENE	No Trend (all data nondetect)	---	---	0.0	UG/L	11	11	0.00
A	00997	No	CHLOROETHANE	No Trend (all data nondetect)	---	---	0.0	UG/L	11	11	0.00

102

Well Class	Well Number	Filtered	Analyte	Seasonal-Kendall Trend	Seasonal-Kendall Z Value	Sen's Slope	85th Percentile	Units	Number of Samples	Number of Nondetects	Percent Detects
A	00997	No	CHLOROFORM	No Trend (all data nondetect)	—	—	0.0	UG/L	11	11	0.00
A	00997	No	CHLOROMETHANE	No Trend (all data nondetect)	—	—	0.0	UG/L	11	11	0.00
A	00997	No	cis-1,2-DICHLOROETHENE	No Trend (all data nondetect)	—	—	0.0	UG/L	11	11	0.00
A	00997	No	cis-1,3-DICHLOROPROPENE	No Trend (all data nondetect)	—	—	0.0	UG/L	11	11	0.00
A	00997	No	DIBROMOCHLOROMETHANE	No Trend (all data nondetect)	—	—	0.0	UG/L	11	11	0.00
A	00997	No	ETHYLBENZENE	No Trend (all data nondetect)	—	—	0.0	UG/L	11	11	0.00
A	00997	No	HEXACHLOROBUTADIENE	No Trend (all data nondetect)	—	—	0.0	UG/L	11	11	0.00
A	00997	No	METHYLENE CHLORIDE	No Trend (all data nondetect)	—	—	0.0	UG/L	11	11	0.00
A	00997	No	NAPHTHALENE	No Trend (all data nondetect)	—	—	0.0	UG/L	11	11	0.00
A	00997	No	STYRENE	No Trend (all data nondetect)	—	—	0.0	UG/L	11	11	0.00
A	00997	No	TETRACHLOROETHENE	No Trend (all data nondetect)	—	—	0.0	UG/L	11	11	0.00
A	00997	No	TOLUENE	No Trend (all data nondetect)	—	—	0.0	UG/L	11	11	0.00
A	00997	No	TOTAL XYLENES	No Trend (all data nondetect)	—	—	0.0	UG/L	11	11	0.00
A	00997	No	trans-1,2-DICHLOROETHENE	No Trend (all data nondetect)	—	—	0.0	UG/L	11	11	0.00
A	00997	No	trans-1,3-DICHLOROPROPENE	No Trend (all data nondetect)	—	—	0.0	UG/L	11	11	0.00
A	00997	No	TRICHLOROETHENE	No Trend (all data nondetect)	—	—	0.0	UG/L	11	11	0.00
A	00997	No	VINYL CHLORIDE	No Trend (all data nondetect)	—	—	0.0	UG/L	11	11	0.00
A	00997	No	AMERICIUM-241	Not Significant	-0.5923	0	0.0	PCI/L	10	7	30.00
A	00997	No	PLUTONIUM-239/240	Not Significant	-1.266	0	0.0	PCI/L	10	8	20.00
A	00997	Yes	SILVER	No Trend (all data nondetect)	—	—	0.0	UG/L	11	11	0.00
A	00997	Yes	ALUMINUM	Not Significant	-0.9733	0	19.7	UG/L	9	7	22.22
A	00997	Yes	ANTIMONY	Not Significant	-1.088	0	0.0	UG/L	10	9	10.00
A	00997	Yes	ARSENIC	Not Significant	0	0	2.4	UG/L	11	6	45.45

Well Class	Well Number	Filtered	Analyte	Seasonal-Kendall Trend	Seasonal-Kendall Z Value	Sen's Slope	85th Percentile	Units	Number of Samples	Number of Nondetects	Percent Detects
A	00997	Yes	BARIUM	Not Significant	0	0.6661	155.2	UG/L	11	0	100.00
A	00997	Yes	BERYLLIUM	Not Significant	-1.088	0	0.0	UG/L	11	10	9.09
A	00997	Yes	CADMIUM	Not Significant	0.2602	0	0.2	UG/L	11	8	27.27
A	00997	Yes	CHROMIUM	Not Significant	1.519	0	0.5	UG/L	11	9	18.18
A	00997	Yes	COPPER	Not Significant	-1.789	-0.2479	1.3	UG/L	11	6	45.45
A	00997	Yes	LEAD	Not Significant	0.6658	0	0.2	UG/L	11	8	27.27
A	00997	Yes	MANGANESE	Not Significant	-1.407	-48.44	411.0	UG/L	11	1	90.91
A	00997	Yes	MERCURY	Not Significant	0.7255	0	0.0	UG/L	10	9	10.00
A	00997	Yes	NICKEL	Not Significant	0	0.0496	9.1	UG/L	11	1	90.91
A	00997	Yes	SELENIUM	Not Significant	1.519	0	0.3	UG/L	11	9	18.18
A	00997	Yes	STRONTIUM-89,90	Not Significant	0.3162	0	0.5	PCI/L	8	6	25.00
A	00997	Yes	THALLIUM	Not Significant	-0.5634	0	1.1	UG/L	10	8	20.00
A	00997	Yes	URANIUM SUM	Not Significant	-0.3517	-0.5114	12.9	PCI/L	10	0	100.00
A	00997	Yes	URANIUM-234	Not Significant	-1.055	-0.3405	7.6	PCI/L	10	0	100.00
A	00997	Yes	URANIUM-238	Not Significant	0	-0.2151	5.6	PCI/L	10	0	100.00
A	00997	Yes	ZINC	Not Significant	-1.135	-1.277	11.4	UG/L	11	5	54.55
A	00997	Yes	URANIUM-235	Increasing Trend	2.11	0.07216	0.5	PCI/L	10	1	90.00
A	00997	Yes	URANIUM, TOTAL	Insufficient Data	—	—	11.4	PCI/L	8	1	87.50
B	10394	No	1,1,1-TRICHLOROETHANE	No Trend (all data nondetect)	—	—	0.0	UG/L	8	8	0.00
B	10394	No	1,1,2,2-TETRACHLOROETHANE	No Trend (all data nondetect)	—	—	0.0	UG/L	8	8	0.00
B	10394	No	1,1,2-TRICHLOROETHANE	No Trend (all data nondetect)	—	—	0.0	UG/L	8	8	0.00
B	10394	No	1,1-DICHLOROETHANE	No Trend (all data nondetect)	—	—	0.0	UG/L	8	8	0.00
B	10394	No	1,1-DICHLOROETHENE	No Trend (all data nondetect)	—	—	0.0	UG/L	8	8	0.00

103

Well Class	Well Number	Filtered	Analyte	Seasonal-Kendall Trend	Seasonal-Kendall Z Value	Sen's Slope	85th Percentile	Units	Number of Samples	Number of Nondetects	Percent Detects
B	10394	No	1,2,4-TRICHLOROBENZENE	No Trend (all data nondetect)	—	—	0.0	UG/L	8	8	0.00
B	10394	No	1,2-DIBROMOETHANE	No Trend (all data nondetect)	—	—	0.0	UG/L	8	8	0.00
B	10394	No	1,2-DICHLOROBENZENE	No Trend (all data nondetect)	—	—	0.0	UG/L	8	8	0.00
B	10394	No	1,2-DICHLOROETHANE	No Trend (all data nondetect)	—	—	0.0	UG/L	8	8	0.00
B	10394	No	1,2-DICHLOROPROPANE	No Trend (all data nondetect)	—	—	0.0	UG/L	8	8	0.00
B	10394	No	1,3-DICHLOROBENZENE	No Trend (all data nondetect)	—	—	0.0	UG/L	8	8	0.00
B	10394	No	1,4-DICHLOROBENZENE	No Trend (all data nondetect)	—	—	0.0	UG/L	8	8	0.00
B	10394	No	BENZENE	No Trend (all data nondetect)	—	—	0.0	UG/L	8	8	0.00
B	10394	No	BROMODICHLOROMETHANE	No Trend (all data nondetect)	—	—	0.0	UG/L	8	8	0.00
B	10394	No	BROMOFORM	No Trend (all data nondetect)	—	—	0.0	UG/L	8	8	0.00
B	10394	No	BROMOMETHANE	No Trend (all data nondetect)	—	—	0.0	UG/L	8	8	0.00
B	10394	No	CARBON TETRACHLORIDE	No Trend (all data nondetect)	—	—	0.0	UG/L	8	8	0.00
B	10394	No	CHLOROBENZENE	No Trend (all data nondetect)	—	—	0.0	UG/L	8	8	0.00
B	10394	No	CHLOROETHANE	No Trend (all data nondetect)	—	—	0.0	UG/L	8	8	0.00
B	10394	No	CHLOROFORM	No Trend (all data nondetect)	—	—	0.0	UG/L	8	8	0.00
B	10394	No	CHLOROMETHANE	No Trend (all data nondetect)	—	—	0.0	UG/L	8	8	0.00
B	10394	No	cis-1,2-DICHLOROETHENE	No Trend (all data nondetect)	—	—	0.0	UG/L	8	8	0.00
B	10394	No	cis-1,3-DICHLOROPROPENE	No Trend (all data nondetect)	—	—	0.0	UG/L	8	8	0.00
B	10394	No	DIBROMOCHLOROMETHANE	No Trend (all data nondetect)	—	—	0.0	UG/L	8	8	0.00
B	10394	No	ETHYLBENZENE	No Trend (all data nondetect)	—	—	0.0	UG/L	8	8	0.00
B	10394	No	HEXACHLOROBUTADIENE	No Trend (all data nondetect)	—	—	0.0	UG/L	8	8	0.00
B	10394	No	STYRENE	No Trend (all data nondetect)	—	—	0.0	UG/L	8	8	0.00
B	10394	No	TETRACHLOROETHENE	No Trend (all data nondetect)	—	—	0.0	UG/L	8	8	0.00

Well Class	Well Number	Filtered	Analyte	Seasonal-Kendall Trend	Seasonal-Kendall Z Value	Sen's Slope	85th Percentile	Units	Number of Samples	Number of Nondetects	Percent Detects
B	10394	No	TOLUENE	No Trend (all data nondetect)	----	----	0.0	UG/L	8	8	0.00
B	10394	No	TOTAL XYLENES	No Trend (all data nondetect)	----	----	0.0	UG/L	8	8	0.00
B	10394	No	trans-1,2-DICHLOROETHENE	No Trend (all data nondetect)	----	----	0.0	UG/L	8	8	0.00
B	10394	No	trans-1,3-DICHLOROPROPENE	No Trend (all data nondetect)	----	----	0.0	UG/L	8	8	0.00
B	10394	No	TRICHLOROETHENE	No Trend (all data nondetect)	----	----	0.0	UG/L	8	8	0.00
B	10394	No	VINYL CHLORIDE	No Trend (all data nondetect)	----	----	0.0	UG/L	8	8	0.00
B	10394	No	METHYLENE CHLORIDE	Insufficient Data	----	----	1.2	UG/L	8	7	12.50
B	10394	No	NAPHTHALENE	Insufficient Data	----	----	0.2	UG/L	8	7	12.50
B	41691	No	1,1,1-TRICHLOROETHANE	No Trend (all data nondetect)	----	----	0.0	UG/L	10	10	0.00
B	41691	No	1,1,2,2-TETRACHLOROETHANE	No Trend (all data nondetect)	----	----	0.0	UG/L	10	10	0.00
B	41691	No	1,1,2-TRICHLOROETHANE	No Trend (all data nondetect)	----	----	0.0	UG/L	10	10	0.00
B	41691	No	1,1-DICHLOROETHANE	No Trend (all data nondetect)	----	----	0.0	UG/L	10	10	0.00
B	41691	No	1,1-DICHLOROETHENE	No Trend (all data nondetect)	----	----	0.0	UG/L	10	10	0.00
B	41691	No	1,2,4-TRICHLOROBENZENE	No Trend (all data nondetect)	----	----	0.0	UG/L	10	10	0.00
B	41691	No	1,2-DIBROMOETHANE	No Trend (all data nondetect)	----	----	0.0	UG/L	10	10	0.00
B	41691	No	1,2-DICHLOROBENZENE	No Trend (all data nondetect)	----	----	0.0	UG/L	10	10	0.00
B	41691	No	1,2-DICHLOROPROPANE	No Trend (all data nondetect)	----	----	0.0	UG/L	10	10	0.00
B	41691	No	1,3-DICHLOROBENZENE	No Trend (all data nondetect)	----	----	0.0	UG/L	10	10	0.00
B	41691	No	1,4-DICHLOROBENZENE	No Trend (all data nondetect)	----	----	0.0	UG/L	10	10	0.00
B	41691	No	ANTIMONY	No Trend (all data nondetect)	----	----	0.0	UG/L	9	9	0.00
B	41691	No	BENZENE	No Trend (all data nondetect)	----	----	0.0	UG/L	10	10	0.00
B	41691	No	BERYLLIUM	No Trend (all data nondetect)	----	----	0.0	UG/L	9	9	0.00
B	41691	No	BROMODICHLOROMETHANE	No Trend (all data nondetect)	----	----	0.0	UG/L	10	10	0.00

104

Well Class	Well Number	Filtered	Analyte	Seasonal-Kendall Trend	Seasonal-Kendall Z Value	Sen's Slope	85th Percentile	Units	Number of Samples	Number of Nondetects	Percent Detects
B	41691	No	BROMOFORM	No Trend (all data nondetect)	—	—	0.0	UG/L	10	10	0.00
B	41691	No	BROMOMETHANE	No Trend (all data nondetect)	—	—	0.0	UG/L	10	10	0.00
B	41691	No	CARBON TETRACHLORIDE	No Trend (all data nondetect)	—	—	0.0	UG/L	10	10	0.00
B	41691	No	CHLOROBENZENE	No Trend (all data nondetect)	—	—	0.0	UG/L	10	10	0.00
B	41691	No	CHLOROETHANE	No Trend (all data nondetect)	—	—	0.0	UG/L	10	10	0.00
B	41691	No	CHLOROFORM	No Trend (all data nondetect)	—	—	0.0	UG/L	10	10	0.00
B	41691	No	CHLOROMETHANE	No Trend (all data nondetect)	—	—	0.0	UG/L	10	10	0.00
B	41691	No	cis-1,2-DICHLOROETHENE	No Trend (all data nondetect)	—	—	0.0	UG/L	10	10	0.00
B	41691	No	cis-1,3-DICHLOROPROPENE	No Trend (all data nondetect)	—	—	0.0	UG/L	10	10	0.00
B	41691	No	DIBROMOCHLOROMETHANE	No Trend (all data nondetect)	—	—	0.0	UG/L	10	10	0.00
B	41691	No	ETHYLBENZENE	No Trend (all data nondetect)	—	—	0.0	UG/L	10	10	0.00
B	41691	No	HEXACHLOROBUTADIENE	No Trend (all data nondetect)	—	—	0.0	UG/L	10	10	0.00
B	41691	No	MERCURY	No Trend (all data nondetect)	—	—	0.0	UG/L	8	8	0.00
B	41691	No	NAPHTHALENE	No Trend (all data nondetect)	—	—	0.0	UG/L	10	10	0.00
B	41691	No	SELENIUM	No Trend (all data nondetect)	—	—	0.0	UG/L	9	9	0.00
B	41691	No	SILVER	No Trend (all data nondetect)	—	—	0.0	UG/L	9	9	0.00
B	41691	No	STYRENE	No Trend (all data nondetect)	—	—	0.0	UG/L	10	10	0.00
B	41691	No	TETRACHLOROETHENE	No Trend (all data nondetect)	—	—	0.0	UG/L	10	10	0.00
B	41691	No	TOLUENE	No Trend (all data nondetect)	—	—	0.0	UG/L	10	10	0.00
B	41691	No	TOTAL XYLENES	No Trend (all data nondetect)	—	—	0.0	UG/L	10	10	0.00
B	41691	No	trans-1,2-DICHLOROETHENE	No Trend (all data nondetect)	—	—	0.0	UG/L	10	10	0.00
B	41691	No	trans-1,3-DICHLOROPROPENE	No Trend (all data nondetect)	—	—	0.0	UG/L	10	10	0.00
B	41691	No	TRICHLOROETHENE	No Trend (all data nondetect)	—	—	0.0	UG/L	10	10	0.00

Well Class	Well Number	Filtered	Analyte	Seasonal-Kendall Trend	Seasonal-Kendall Z Value	Sen's Slope	85th Percentile	Units	Number of Samples	Number of Nondetects	Percent Detects
B	41691	No	TRITIUM	No Trend (all data nondetect)	----	----	0.0	PCI/L	8	8	0.00
B	41691	No	VINYL CHLORIDE	No Trend (all data nondetect)	----	----	0.0	UG/L	10	10	0.00
B	41691	No	1,2-DICHLOROETHANE	Not Significant	-0.3627	0	0.0	UG/L	10	9	10.00
B	41691	No	ALUMINUM	Not Significant	-1.683	-2.235	27.0	UG/L	9	6	33.33
B	41691	No	AMERICIUM-241	Not Significant	0	0	0.0	PCI/L	10	8	20.00
B	41691	No	ARSENIC	Not Significant	-0.2602	0	1.3	UG/L	9	6	33.33
B	41691	No	CADMIUM	Not Significant	0	0	0.0	UG/L	9	7	22.22
B	41691	No	CHROMIUM	Not Significant	-1.622	-9.618	25.0	UG/L	9	1	88.89
B	41691	No	COPPER	Not Significant	0	0.07625	1.0	UG/L	9	2	77.78
B	41691	No	FLUORIDE	Not Significant	-0.7206	-46.15	500.0	UG/L	8	2	75.00
B	41691	No	LEAD	Not Significant	0.7255	0	0.0	UG/L	9	8	11.11
B	41691	No	MANGANESE	Not Significant	1.622	135.2	1450.0	UG/L	9	1	88.89
B	41691	No	METHYLENE CHLORIDE	Not Significant	0.3536	0	0.0	UG/L	10	9	10.00
B	41691	No	NICKEL	Not Significant	0	-0.4643	48.0	UG/L	9	0	100.00
B	41691	No	NITRATE/NITRITE	Not Significant	0.4407	0	53.0	UG/L	10	7	30.00
B	41691	No	PLUTONIUM-239/240	Not Significant	-1.715	0	0.0	PCI/L	10	6	40.00
B	41691	No	THALLIUM	Not Significant	0.7255	0	0.2	UG/L	9	8	11.11
B	41691	No	URANIUM, TOTAL	Not Significant	-1.143	-0.3666	2.5	PCI/L	9	4	55.56
B	41691	No	URANIUM-234	Not Significant	1.631	0.2557	1.4	PCI/L	10	0	100.00
B	41691	No	URANIUM-235	Not Significant	-0.1922	0	0.1	PCI/L	10	5	50.00
B	41691	No	URANIUM-238	Not Significant	-0.1786	-0.02289	1.2	PCI/L	10	0	100.00
B	41691	No	BARIUM	Increasing Trend	2.272	26.11	230.0	UG/L	9	0	100.00
B	41691	No	URANIUM SUM	Insufficient Data	----	----	2.9	PCI/L	8	0	100.00

105

Well Class	Well Number	Filtered	Analyte	Seasonal-Kendall Trend	Seasonal-Kendall Z Value	Sen's Slope	85th Percentile	Units	Number of Samples	Number of Nondetects	Percent Detects
B	41691	No	ZINC	Insufficient Data	—	—	4.3	UG/L	8	4	50.00
S	00797	No	1,1,1-TRICHLOROETHANE	No Trend (all data nondetect)	—	—	0.0	UG/L	11	11	0.00
S	00797	No	1,1,2,2-TETRACHLOROETHANE	No Trend (all data nondetect)	—	—	0.0	UG/L	11	11	0.00
S	00797	No	1,1,2-TRICHLOROETHANE	No Trend (all data nondetect)	—	—	0.0	UG/L	11	11	0.00
S	00797	No	1,1-DICHLOROETHANE	No Trend (all data nondetect)	—	—	0.0	UG/L	11	11	0.00
S	00797	No	1,1-DICHLOROETHENE	No Trend (all data nondetect)	—	—	0.0	UG/L	11	11	0.00
S	00797	No	1,2,4-TRICHLOROBENZENE	No Trend (all data nondetect)	—	—	0.0	UG/L	11	11	0.00
S	00797	No	1,2-DIBROMOETHANE	No Trend (all data nondetect)	—	—	0.0	UG/L	11	11	0.00
S	00797	No	1,2-DICHLOROBENZENE	No Trend (all data nondetect)	—	—	0.0	UG/L	11	11	0.00
S	00797	No	1,2-DICHLOROETHANE	No Trend (all data nondetect)	—	—	0.0	UG/L	11	11	0.00
S	00797	No	1,2-DICHLOROPROPANE	No Trend (all data nondetect)	—	—	0.0	UG/L	11	11	0.00
S	00797	No	1,3-DICHLOROBENZENE	No Trend (all data nondetect)	—	—	0.0	UG/L	11	11	0.00
S	00797	No	1,4-DICHLOROBENZENE	No Trend (all data nondetect)	—	—	0.0	UG/L	11	11	0.00
S	00797	No	4-METHYL-2-PENTANONE	No Trend (all data nondetect)	—	—	0.0	UG/L	8	8	0.00
S	00797	No	BENZENE	No Trend (all data nondetect)	—	—	0.0	UG/L	11	11	0.00
S	00797	No	BROMODICHLOROMETHANE	No Trend (all data nondetect)	—	—	0.0	UG/L	11	11	0.00
S	00797	No	BROMOFORM	No Trend (all data nondetect)	—	—	0.0	UG/L	11	11	0.00
S	00797	No	BROMOMETHANE	No Trend (all data nondetect)	—	—	0.0	UG/L	11	11	0.00
S	00797	No	CARBON DISULFIDE	No Trend (all data nondetect)	—	—	0.0	UG/L	8	8	0.00
S	00797	No	CARBON TETRACHLORIDE	No Trend (all data nondetect)	—	—	0.0	UG/L	11	11	0.00
S	00797	No	CHLOROBENZENE	No Trend (all data nondetect)	—	—	0.0	UG/L	11	11	0.00
S	00797	No	CHLOROETHANE	No Trend (all data nondetect)	—	—	0.0	UG/L	11	11	0.00
S	00797	No	CHLOROMETHANE	No Trend (all data nondetect)	—	—	0.0	UG/L	11	11	0.00

Well Class	Well Number	Filtered	Analyte	Seasonal-Kendall Trend	Seasonal-Kendall Z Value	Sen's Slope	85th Percentile	Units	Number of Samples	Number of Nondetects	Percent Detects
S	00797	No	cis-1,2-DICHLOROETHENE	No Trend (all data nondetect)	----	----	0.0	UG/L	11	11	0.00
S	00797	No	cis-1,3-DICHLOROPROPENE	No Trend (all data nondetect)	----	----	0.0	UG/L	11	11	0.00
S	00797	No	DIBROMOCHLOROMETHANE	No Trend (all data nondetect)	----	----	0.0	UG/L	11	11	0.00
S	00797	No	ETHYLBENZENE	No Trend (all data nondetect)	----	----	0.0	UG/L	11	11	0.00
S	00797	No	HEXACHLOROBUTADIENE	No Trend (all data nondetect)	----	----	0.0	UG/L	11	11	0.00
S	00797	No	METHYLENE CHLORIDE	No Trend (all data nondetect)	----	----	0.0	UG/L	11	11	0.00
S	00797	No	NAPHTHALENE	No Trend (all data nondetect)	----	----	0.0	UG/L	11	11	0.00
S	00797	No	STYRENE	No Trend (all data nondetect)	----	----	0.0	UG/L	11	11	0.00
S	00797	No	TETRACHLOROETHENE	No Trend (all data nondetect)	----	----	0.0	UG/L	11	11	0.00
S	00797	No	TOLUENE	No Trend (all data nondetect)	----	----	0.0	UG/L	11	11	0.00
S	00797	No	TOTAL XYLENES	No Trend (all data nondetect)	----	----	0.0	UG/L	11	11	0.00
S	00797	No	trans-1,2-DICHLOROETHENE	No Trend (all data nondetect)	----	----	0.0	UG/L	11	11	0.00
S	00797	No	trans-1,3-DICHLOROPROPENE	No Trend (all data nondetect)	----	----	0.0	UG/L	11	11	0.00
S	00797	No	VINYL CHLORIDE	No Trend (all data nondetect)	----	----	0.0	UG/L	11	11	0.00
S	00797	No	CHLOROFORM	Not Significant	0.3536	0	0.0	UG/L	11	10	9.09
S	00797	No	NITRATE/NITRITE	Not Significant	0.4949	26.79	1100.0	UG/L	8	0	100.00
S	00797	No	TRICHLOROETHENE	Not Significant	-1.061	0	0.0	UG/L	11	10	9.09
S	00797	Yes	URANIUM SUM	Not Significant	0	0.2507	18.0	PCI/L	10	0	100.00
S	00797	Yes	URANIUM-234	Not Significant	0.3517	0.289	10.1	PCI/L	10	0	100.00
S	00797	Yes	URANIUM-235	Not Significant	0	-0.04814	0.7	PCI/L	10	1	90.00
S	00797	Yes	URANIUM-238	Not Significant	0	-0.01025	8.1	PCI/L	10	0	100.00
S	04091	No	CARBON TETRACHLORIDE	Decreasing Trend	-3.121	-0.3719	1.2	UG/L	11	4	63.64
S	04091	No	1,1,1-TRICHLOROETHANE	No Trend (all data nondetect)	----	----	0.0	UG/L	11	11	0.00

106

Well Class	Well Number	Filtered	Analyte	Seasonal-Kendall Trend	Seasonal-Kendall Z Value	Sen's Slope	85th Percentile	Units	Number of Samples	Number of Nondetects	Percent Detects
S	04091	No	1,1,2,2-TETRACHLOROETHANE	No Trend (all data nondetect)	—	—	0.0	UG/L	11	11	0.00
S	04091	No	1,1,2-TRICHLOROETHANE	No Trend (all data nondetect)	—	—	0.0	UG/L	11	11	0.00
S	04091	No	1,1-DICHLOROETHANE	No Trend (all data nondetect)	—	—	0.0	UG/L	11	11	0.00
S	04091	No	1,1-DICHLOROETHENE	No Trend (all data nondetect)	—	—	0.0	UG/L	11	11	0.00
S	04091	No	1,2,4-TRICHLOROBENZENE	No Trend (all data nondetect)	—	—	0.0	UG/L	11	11	0.00
S	04091	No	1,2-DIBROMOETHANE	No Trend (all data nondetect)	—	—	0.0	UG/L	11	11	0.00
S	04091	No	1,2-DICHLOROBENZENE	No Trend (all data nondetect)	—	—	0.0	UG/L	11	11	0.00
S	04091	No	1,2-DICHLOROETHANE	No Trend (all data nondetect)	—	—	0.0	UG/L	11	11	0.00
S	04091	No	1,2-DICHLOROPROPANE	No Trend (all data nondetect)	—	—	0.0	UG/L	11	11	0.00
S	04091	No	1,3-DICHLOROBENZENE	No Trend (all data nondetect)	—	—	0.0	UG/L	11	11	0.00
S	04091	No	1,4-DICHLOROBENZENE	No Trend (all data nondetect)	—	—	0.0	UG/L	11	11	0.00
S	04091	No	4-METHYL-2-PENTANONE	No Trend (all data nondetect)	—	—	0.0	UG/L	8	8	0.00
S	04091	No	BENZENE	No Trend (all data nondetect)	—	—	0.0	UG/L	11	11	0.00
S	04091	No	BROMODICHLOROMETHANE	No Trend (all data nondetect)	—	—	0.0	UG/L	11	11	0.00
S	04091	No	BROMOFORM	No Trend (all data nondetect)	—	—	0.0	UG/L	11	11	0.00
S	04091	No	BROMOMETHANE	No Trend (all data nondetect)	—	—	0.0	UG/L	11	11	0.00
S	04091	No	CARBON DISULFIDE	No Trend (all data nondetect)	—	—	0.0	UG/L	8	8	0.00
S	04091	No	CHLOROBENZENE	No Trend (all data nondetect)	—	—	0.0	UG/L	11	11	0.00
S	04091	No	CHLOROETHANE	No Trend (all data nondetect)	—	—	0.0	UG/L	11	11	0.00
S	04091	No	CHLOROMETHANE	No Trend (all data nondetect)	—	—	0.0	UG/L	11	11	0.00
S	04091	No	cis-1,2-DICHLOROETHENE	No Trend (all data nondetect)	—	—	0.0	UG/L	11	11	0.00
S	04091	No	cis-1,3-DICHLOROPROPENE	No Trend (all data nondetect)	—	—	0.0	UG/L	11	11	0.00
S	04091	No	DIBROMOCHLOROMETHANE	No Trend (all data nondetect)	—	—	0.0	UG/L	11	11	0.00

Well Class	Well Number	Filtered	Analyte	Seasonal-Kendall Trend	Seasonal-Kendall Z Value	Sen's Slope	85th Percentile	Units	Number of Samples	Number of Nondetects	Percent Detects
S	04091	No	ETHYLBENZENE	No Trend (all data nondetect)	----	----	0.0	UG/L	11	11	0.00
S	04091	No	HEXACHLOROBUTADIENE	No Trend (all data nondetect)	----	----	0.0	UG/L	11	11	0.00
S	04091	No	METHYLENE CHLORIDE	No Trend (all data nondetect)	----	----	0.0	UG/L	11	11	0.00
S	04091	No	NAPHTHALENE	No Trend (all data nondetect)	----	----	0.0	UG/L	11	11	0.00
S	04091	No	STYRENE	No Trend (all data nondetect)	----	----	0.0	UG/L	11	11	0.00
S	04091	No	TOLUENE	No Trend (all data nondetect)	----	----	0.0	UG/L	11	11	0.00
S	04091	No	TOTAL XYLENES	No Trend (all data nondetect)	----	----	0.0	UG/L	11	11	0.00
S	04091	No	trans-1,2-DICHLOROETHENE	No Trend (all data nondetect)	----	----	0.0	UG/L	11	11	0.00
S	04091	No	trans-1,3-DICHLOROPROPENE	No Trend (all data nondetect)	----	----	0.0	UG/L	11	11	0.00
S	04091	No	VINYL CHLORIDE	No Trend (all data nondetect)	----	----	0.0	UG/L	11	11	0.00
S	04091	No	CHLOROFORM	Not Significant	-0.3536	0	0.0	UG/L	11	10	9.09
S	04091	No	NITRATE/NITRITE	Not Significant	0	28.16	4300.0	UG/L	8	0	100.00
S	04091	No	TETRACHLOROETHENE	Not Significant	-1.933	-0.1539	0.6	UG/L	11	5	54.55
S	04091	No	TRICHLOROETHENE	Not Significant	-0.6211	0	0.1	UG/L	11	8	27.27
S	04091	Yes	ARSENIC	No Trend (all data nondetect)	----	----	0.0	UG/L	8	8	0.00
S	04091	Yes	BERYLLIUM	No Trend (all data nondetect)	----	----	0.0	UG/L	8	8	0.00
S	04091	Yes	SILVER	No Trend (all data nondetect)	----	----	0.0	UG/L	8	8	0.00
S	04091	Yes	BARIUM	Not Significant	0	2.575	210.0	UG/L	8	0	100.00
S	04091	Yes	CADMIUM	Not Significant	0	0.002774	2.1	UG/L	8	0	100.00
S	04091	Yes	CHROMIUM	Not Significant	0	0	11.0	UG/L	8	4	50.00
S	04091	Yes	COPPER	Not Significant	0.3397	0	3.4	UG/L	8	5	37.50
S	04091	Yes	LEAD	Not Significant	0.8944	0	1.0	UG/L	8	7	12.50
S	04091	Yes	MANGANESE	Not Significant	-0.541	-0.06413	1.3	UG/L	8	3	62.50

107

Well Class	Well Number	Filtered	Analyte	Seasonal-Kendall Trend	Seasonal-Kendall Z Value	Sen's Slope	85th Percentile	Units	Number of Samples	Number of Nondetects	Percent Detects
S	04091	Yes	NICKEL	Not Significant	-0.281	0	2.7	UG/L	8	5	37.50
S	04091	Yes	SELENIUM	Not Significant	0.281	0	2.8	UG/L	8	5	37.50
S	04091	Yes	ZINC	Not Significant	0	0	42.5	UG/L	8	4	50.00
S	1386	No	1,1,1-TRICHLOROETHANE	No Trend (all data nondetect)	—	—	0.0	UG/L	9	9	0.00
S	1386	No	1,1,2,2-TETRACHLOROETHANE	No Trend (all data nondetect)	—	—	0.0	UG/L	9	9	0.00
S	1386	No	1,1,2-TRICHLOROETHANE	No Trend (all data nondetect)	—	—	0.0	UG/L	9	9	0.00
S	1386	No	1,1-DICHLOROETHANE	No Trend (all data nondetect)	—	—	0.0	UG/L	9	9	0.00
S	1386	No	1,1-DICHLOROETHENE	No Trend (all data nondetect)	—	—	0.0	UG/L	9	9	0.00
S	1386	No	1,2,4-TRICHLOROBENZENE	No Trend (all data nondetect)	—	—	0.0	UG/L	9	9	0.00
S	1386	No	1,2-DIBROMOETHANE	No Trend (all data nondetect)	—	—	0.0	UG/L	9	9	0.00
S	1386	No	1,2-DICHLOROBENZENE	No Trend (all data nondetect)	—	—	0.0	UG/L	9	9	0.00
S	1386	No	1,2-DICHLOROETHANE	No Trend (all data nondetect)	—	—	0.0	UG/L	9	9	0.00
S	1386	No	1,2-DICHLOROPROPANE	No Trend (all data nondetect)	—	—	0.0	UG/L	9	9	0.00
S	1386	No	1,3-DICHLOROBENZENE	No Trend (all data nondetect)	—	—	0.0	UG/L	9	9	0.00
S	1386	No	1,4-DICHLOROBENZENE	No Trend (all data nondetect)	—	—	0.0	UG/L	9	9	0.00
S	1386	No	BENZENE	No Trend (all data nondetect)	—	—	0.0	UG/L	9	9	0.00
S	1386	No	BROMODICHLOROMETHANE	No Trend (all data nondetect)	—	—	0.0	UG/L	9	9	0.00
S	1386	No	BROMOFORM	No Trend (all data nondetect)	—	—	0.0	UG/L	9	9	0.00
S	1386	No	BROMOMETHANE	No Trend (all data nondetect)	—	—	0.0	UG/L	8	8	0.00
S	1386	No	CARBON TETRACHLORIDE	No Trend (all data nondetect)	—	—	0.0	UG/L	9	9	0.00
S	1386	No	CHLOROBENZENE	No Trend (all data nondetect)	—	—	0.0	UG/L	9	9	0.00
S	1386	No	CHLOROETHANE	No Trend (all data nondetect)	—	—	0.0	UG/L	9	9	0.00
S	1386	No	CHLOROFORM	No Trend (all data nondetect)	—	—	0.0	UG/L	9	9	0.00

Well Class	Well Number	Filtered	Analyte	Seasonal-Kendall Trend	Seasonal-Kendall Z Value	Sen's Slope	85th Percentile	Units	Number of Samples	Number of Nondetects	Percent Detects
S	1386	No	CHLOROMETHANE	No Trend (all data nondetect)	----	----	0.0	UG/L	9	9	0.00
S	1386	No	cis-1,2-DICHLOROETHENE	No Trend (all data nondetect)	----	----	0.0	UG/L	9	9	0.00
S	1386	No	cis-1,3-DICHLOROPROPENE	No Trend (all data nondetect)	----	----	0.0	UG/L	9	9	0.00
S	1386	No	DIBROMOCHLOROMETHANE	No Trend (all data nondetect)	----	----	0.0	UG/L	9	9	0.00
S	1386	No	ETHYLBENZENE	No Trend (all data nondetect)	----	----	0.0	UG/L	9	9	0.00
S	1386	No	HEXACHLOROBUTADIENE	No Trend (all data nondetect)	----	----	0.0	UG/L	9	9	0.00
S	1386	No	METHYLENE CHLORIDE	No Trend (all data nondetect)	----	----	0.0	UG/L	9	9	0.00
S	1386	No	NAPHTHALENE	No Trend (all data nondetect)	----	----	0.0	UG/L	9	9	0.00
S	1386	No	PLUTONIUM-239/240	No Trend (all data nondetect)	----	----	0.0	PCI/L	9	9	0.00
S	1386	No	STYRENE	No Trend (all data nondetect)	----	----	0.0	UG/L	9	9	0.00
S	1386	No	TETRACHLOROETHENE	No Trend (all data nondetect)	----	----	0.0	UG/L	9	9	0.00
S	1386	No	TOLUENE	No Trend (all data nondetect)	----	----	0.0	UG/L	9	9	0.00
S	1386	No	TOTAL XYLENES	No Trend (all data nondetect)	----	----	0.0	UG/L	9	9	0.00
S	1386	No	trans-1,2-DICHLOROETHENE	No Trend (all data nondetect)	----	----	0.0	UG/L	9	9	0.00
S	1386	No	trans-1,3-DICHLOROPROPENE	No Trend (all data nondetect)	----	----	0.0	UG/L	9	9	0.00
S	1386	No	TRICHLOROETHENE	No Trend (all data nondetect)	----	----	0.0	UG/L	9	9	0.00
S	1386	No	VINYL CHLORIDE	No Trend (all data nondetect)	----	----	0.0	UG/L	9	9	0.00
S	1386	No	AMERICIUM-241	Not Significant	-0.4851	0	0.0	PCI/L	9	6	33.33
S	1386	No	NITRATE/NITRITE	Not Significant	-0.766	-2.562	220.0	UG/L	16	6	62.50
S	1386	No	URANIUM SUM	Not Significant	0.7947	0.4274	20.3	PCI/L	12	0	100.00
S	1386	No	URANIUM-234	Not Significant	1.202	0.5004	10.6	PCI/L	12	0	100.00
S	1386	No	URANIUM-235	Not Significant	0.6673	0.04084	0.6	PCI/L	12	0	100.00
S	1386	No	URANIUM-238	Not Significant	0.5298	0.6285	9.1	PCI/L	12	0	100.00

108

Well Class	Well Number	Filtered	Analyte	Seasonal-Kendall Trend	Seasonal-Kendall Z Value	Sen's Slope	85th Percentile	Units	Number of Samples	Number of Nondetects	Percent Detects
S	1386	Yes	BERYLLIUM	No Trend (all data nondetect)	—	—	0.0	UG/L	13	13	0.00
S	1386	Yes	ALUMINUM	Not Significant	-0.4488	0	12.3	UG/L	13	11	15.38
S	1386	Yes	ARSENIC	Not Significant	0.3951	0	0.8	UG/L	13	11	15.38
S	1386	Yes	CADMIUM	Not Significant	-0.4871	0	0.5	UG/L	13	9	30.77
S	1386	Yes	CHROMIUM	Not Significant	-0.8618	-0.4631	11.6	UG/L	13	1	92.31
S	1386	Yes	COPPER	Not Significant	0	0	2.9	UG/L	13	5	61.54
S	1386	Yes	LEAD	Not Significant	0.5927	0	0.4	UG/L	13	11	15.38
S	1386	Yes	MANGANESE	Not Significant	0.7119	77.87	1530.0	UG/L	13	0	100.00
S	1386	Yes	NICKEL	Not Significant	0.7119	42.45	1440.0	UG/L	13	0	100.00
S	1386	Yes	SELENIUM	Not Significant	1.34	0.2931	2.4	UG/L	11	5	54.55
S	1386	Yes	SILVER	Not Significant	0.8944	0	0.0	UG/L	13	12	7.69
S	1386	Yes	THALLIUM	Not Significant	-0.7223	0	2.8	UG/L	13	11	15.38
S	1386	Yes	URANIUM SUM	Not Significant	0	0.003431	22.6	PCI/L	9	0	100.00
S	1386	Yes	URANIUM, TOTAL	Not Significant	1.343	3.705	19.6	PCI/L	11	5	54.55
S	1386	Yes	URANIUM-234	Not Significant	-0.1987	-0.1234	12.3	PCI/L	9	0	100.00
S	1386	Yes	URANIUM-235	Not Significant	0	-0.0102	0.7	PCI/L	9	2	77.78
S	1386	Yes	URANIUM-238	Not Significant	0	-0.03139	9.9	PCI/L	9	0	100.00
S	1386	Yes	ZINC	Not Significant	-0.1494	0	19.9	UG/L	13	5	61.54
S	1386	Yes	BARIUM	Increasing Trend	2.873	20.78	220.0	UG/L	13	0	100.00
S	1386	Yes	ANTIMONY	Insufficient Data	—	—	0.6	UG/L	10	7	30.00
S	1386	Yes	MERCURY	Insufficient Data	—	—	0.0	UG/L	10	9	10.00
S	1986	No	1,1,1-TRICHLOROETHANE	No Trend (all data nondetect)	—	—	0.0	UG/L	10	10	0.00
S	1986	No	1,1,2,2-TETRACHLOROETHANE	No Trend (all data nondetect)	—	—	0.0	UG/L	10	10	0.00

Well Class	Well Number	Filtered	Analyte	Seasonal-Kendall Trend	Seasonal-Kendall Z Value	Sen's Slope	85th Percentile	Units	Number of Samples	Number of Nondetects	Percent Detects
S	1986	No	1,1,2-TRICHLOROETHANE	No Trend (all data nondetect)	—	—	0.0	UG/L	10	10	0.00
S	1986	No	1,1-DICHLOROETHENE	No Trend (all data nondetect)	—	—	0.0	UG/L	10	10	0.00
S	1986	No	1,2,4-TRICHLOROBENZENE	No Trend (all data nondetect)	—	—	0.0	UG/L	10	10	0.00
S	1986	No	1,2-DIBROMOETHANE	No Trend (all data nondetect)	—	—	0.0	UG/L	10	10	0.00
S	1986	No	1,2-DICHLOROBENZENE	No Trend (all data nondetect)	—	—	0.0	UG/L	10	10	0.00
S	1986	No	1,2-DICHLOROETHANE	No Trend (all data nondetect)	—	—	0.0	UG/L	10	10	0.00
S	1986	No	1,2-DICHLOROPROPANE	No Trend (all data nondetect)	—	—	0.0	UG/L	10	10	0.00
S	1986	No	1,3-DICHLOROBENZENE	No Trend (all data nondetect)	—	—	0.0	UG/L	10	10	0.00
S	1986	No	1,4-DICHLOROBENZENE	No Trend (all data nondetect)	—	—	0.0	UG/L	10	10	0.00
S	1986	No	2-BUTANONE	No Trend (all data nondetect)	—	—	0.0	UG/L	8	8	0.00
S	1986	No	4-METHYL-2-PENTANONE	No Trend (all data nondetect)	—	—	0.0	UG/L	8	8	0.00
S	1986	No	ANTIMONY	No Trend (all data nondetect)	—	—	0.0	UG/L	8	8	0.00
S	1986	No	BENZENE	No Trend (all data nondetect)	—	—	0.0	UG/L	10	10	0.00
S	1986	No	BROMODICHLOROMETHANE	No Trend (all data nondetect)	—	—	0.0	UG/L	10	10	0.00
S	1986	No	BROMOFORM	No Trend (all data nondetect)	—	—	0.0	UG/L	10	10	0.00
S	1986	No	BROMOMETHANE	No Trend (all data nondetect)	—	—	0.0	UG/L	9	9	0.00
S	1986	No	CARBON DISULFIDE	No Trend (all data nondetect)	—	—	0.0	UG/L	8	8	0.00
S	1986	No	CARBON TETRACHLORIDE	No Trend (all data nondetect)	—	—	0.0	UG/L	10	10	0.00
S	1986	No	CHLOROBENZENE	No Trend (all data nondetect)	—	—	0.0	UG/L	10	10	0.00
S	1986	No	CHLOROETHANE	No Trend (all data nondetect)	—	—	0.0	UG/L	10	10	0.00
S	1986	No	CHLOROFORM	No Trend (all data nondetect)	—	—	0.0	UG/L	10	10	0.00
S	1986	No	CHLOROMETHANE	No Trend (all data nondetect)	—	—	0.0	UG/L	10	10	0.00
S	1986	No	cis-1,3-DICHLOROPROPENE	No Trend (all data nondetect)	—	—	0.0	UG/L	10	10	0.00

109

Well Class	Well Number	Filtered	Analyte	Seasonal-Kendall Trend	Seasonal-Kendall Z Value	Sen's Slope	85th Percentile	Units	Number of Samples	Number of Nondetects	Percent Detects
S	1986	No	DIBROMOCHLOROMETHANE	No Trend (all data nondetect)	—	—	0.0	UG/L	10	10	0.00
S	1986	No	ETHYLBENZENE	No Trend (all data nondetect)	—	—	0.0	UG/L	10	10	0.00
S	1986	No	HEXACHLOROBUTADIENE	No Trend (all data nondetect)	—	—	0.0	UG/L	10	10	0.00
S	1986	No	MERCURY	No Trend (all data nondetect)	—	—	0.0	UG/L	9	9	0.00
S	1986	No	METHYLENE CHLORIDE	No Trend (all data nondetect)	—	—	0.0	UG/L	10	10	0.00
S	1986	No	NAPHTHALENE	No Trend (all data nondetect)	—	—	0.0	UG/L	10	10	0.00
S	1986	No	SILVER	No Trend (all data nondetect)	—	—	0.0	UG/L	8	8	0.00
S	1986	No	STYRENE	No Trend (all data nondetect)	—	—	0.0	UG/L	10	10	0.00
S	1986	No	TETRACHLOROETHENE	No Trend (all data nondetect)	—	—	0.0	UG/L	10	10	0.00
S	1986	No	TOLUENE	No Trend (all data nondetect)	—	—	0.0	UG/L	10	10	0.00
S	1986	No	TOTAL XYLENES	No Trend (all data nondetect)	—	—	0.0	UG/L	10	10	0.00
S	1986	No	trans-1,2-DICHLOROETHENE	No Trend (all data nondetect)	—	—	0.0	UG/L	10	10	0.00
S	1986	No	trans-1,3-DICHLOROPROPENE	No Trend (all data nondetect)	—	—	0.0	UG/L	10	10	0.00
S	1986	No	TRICHLOROETHENE	No Trend (all data nondetect)	—	—	0.0	UG/L	10	10	0.00
S	1986	No	VINYL CHLORIDE	No Trend (all data nondetect)	—	—	0.0	UG/L	10	10	0.00
S	1986	No	1,1-DICHLOROETHANE	Not Significant	-1.565	0	0.2	UG/L	10	7	30.00
S	1986	No	ACETONE	Not Significant	0	0	20.0	UG/L	8	7	12.50
S	1986	No	AMERICIUM-241	Not Significant	0	0	0.0	PCI/L	9	7	22.22
S	1986	No	cis-1,2-DICHLOROETHENE	Not Significant	-1.664	0	0.1	UG/L	10	8	20.00
S	1986	No	NITRATE/NITRITE	Not Significant	0	0	30.0	UG/L	9	7	22.22
S	1986	No	PLUTONIUM-239/240	Not Significant	-0.8944	0	0.0	PCI/L	9	8	11.11
S	1986	No	ALUMINUM	Insufficient Data	—	—	90.0	UG/L	8	4	50.00
S	1986	No	ARSENIC	Insufficient Data	—	—	9.6	UG/L	8	1	87.50

Well Class	Well Number	Filtered	Analyte	Seasonal-Kendall Trend	Seasonal-Kendall Z Value	Sen's Slope	85th Percentile	Units	Number of Samples	Number of Nondetects	Percent Detects
S	1986	No	BARIUM	Insufficient Data	----	----	485.0	UG/L	8	0	100.00
S	1986	No	BERYLLIUM	Insufficient Data	----	----	0.0	UG/L	8	7	12.50
S	1986	No	CADMIUM	Insufficient Data	----	----	0.3	UG/L	8	6	25.00
S	1986	No	CHROMIUM	Insufficient Data	----	----	3.0	UG/L	8	5	37.50
S	1986	No	COPPER	Insufficient Data	----	----	2.8	UG/L	8	5	37.50
S	1986	No	LEAD	Insufficient Data	----	----	2.0	UG/L	8	3	62.50
S	1986	No	MANGANESE	Insufficient Data	----	----	5900.0	UG/L	8	0	100.00
S	1986	No	NICKEL	Insufficient Data	----	----	3.4	UG/L	8	4	50.00
S	1986	No	SELENIUM	Insufficient Data	----	----	3.4	UG/L	8	6	25.00
S	1986	No	THALLIUM	Insufficient Data	----	----	16.9	UG/L	8	6	25.00
S	1986	No	ZINC	Insufficient Data	----	----	17.8	UG/L	8	5	37.50
S	23296	No	CHROMIUM	Decreasing Trend	-2.322	-4.108	92.0	UG/L	10	1	90.00
S	23296	No	SELENIUM	Decreasing Trend	-1.994	-1.538	4.7	UG/L	10	2	80.00
S	23296	No	TETRACHLOROETHENE	Decreasing Trend	-2.027	-1.962	20.5	UG/L	18	1	94.44
S	23296	No	1,1,2,2-TETRACHLOROETHANE	No Trend (all data nondetect)	----	----	0.0	UG/L	18	18	0.00
S	23296	No	1,1,2-TRICHLOROETHANE	No Trend (all data nondetect)	----	----	0.0	UG/L	18	18	0.00
S	23296	No	1,2,4-TRICHLOROBENZENE	No Trend (all data nondetect)	----	----	0.0	UG/L	18	18	0.00
S	23296	No	1,2-DIBROMOETHANE	No Trend (all data nondetect)	----	----	0.0	UG/L	18	18	0.00
S	23296	No	1,2-DICHLOROBENZENE	No Trend (all data nondetect)	----	----	0.0	UG/L	18	18	0.00
S	23296	No	1,2-DICHLOROETHANE	No Trend (all data nondetect)	----	----	0.0	UG/L	18	18	0.00
S	23296	No	1,2-DICHLOROPROPANE	No Trend (all data nondetect)	----	----	0.0	UG/L	18	18	0.00
S	23296	No	1,3-DICHLOROBENZENE	No Trend (all data nondetect)	----	----	0.0	UG/L	18	18	0.00
S	23296	No	1,4-DICHLOROBENZENE	No Trend (all data nondetect)	----	----	0.0	UG/L	18	18	0.00

110

Well Class	Well Number	Filtered	Analyte	Seasonal-Kendall Trend	Seasonal-Kendall Z Value	Sen's Slope	85th Percentile	Units	Number of Samples	Number of Nondetects	Percent Detects
S	23296	No	2-BUTANONE	No Trend (all data nondetect)	—	—	0.0	UG/L	12	12	0.00
S	23296	No	4-METHYL-2-PENTANONE	No Trend (all data nondetect)	—	—	0.0	UG/L	12	12	0.00
S	23296	No	BENZENE	No Trend (all data nondetect)	—	—	0.0	UG/L	18	18	0.00
S	23296	No	BROMODICHLOROMETHANE	No Trend (all data nondetect)	—	—	0.0	UG/L	18	18	0.00
S	23296	No	BROMOFORM	No Trend (all data nondetect)	—	—	0.0	UG/L	18	18	0.00
S	23296	No	BROMOMETHANE	No Trend (all data nondetect)	—	—	0.0	UG/L	18	18	0.00
S	23296	No	CARBON DISULFIDE	No Trend (all data nondetect)	—	—	0.0	UG/L	12	12	0.00
S	23296	No	CHLOROBENZENE	No Trend (all data nondetect)	—	—	0.0	UG/L	18	18	0.00
S	23296	No	CHLOROETHANE	No Trend (all data nondetect)	—	—	0.0	UG/L	18	18	0.00
S	23296	No	CHLOROMETHANE	No Trend (all data nondetect)	—	—	0.0	UG/L	18	18	0.00
S	23296	No	cis-1,3-DICHLOROPROPENE	No Trend (all data nondetect)	—	—	0.0	UG/L	18	18	0.00
S	23296	No	DIBROMOCHLOROMETHANE	No Trend (all data nondetect)	—	—	0.0	UG/L	18	18	0.00
S	23296	No	ETHYLBENZENE	No Trend (all data nondetect)	—	—	0.0	UG/L	18	18	0.00
S	23296	No	HEXACHLOROBUTADIENE	No Trend (all data nondetect)	—	—	0.0	UG/L	18	18	0.00
S	23296	No	MERCURY	No Trend (all data nondetect)	—	—	0.0	UG/L	10	10	0.00
S	23296	No	NAPHTHALENE	No Trend (all data nondetect)	—	—	0.0	UG/L	18	18	0.00
S	23296	No	SILVER	No Trend (all data nondetect)	—	—	0.0	UG/L	10	10	0.00
S	23296	No	STYRENE	No Trend (all data nondetect)	—	—	0.0	UG/L	18	18	0.00
S	23296	No	TOLUENE	No Trend (all data nondetect)	—	—	0.0	UG/L	18	18	0.00
S	23296	No	TOTAL XYLENES	No Trend (all data nondetect)	—	—	0.0	UG/L	18	18	0.00
S	23296	No	trans-1,3-DICHLOROPROPENE	No Trend (all data nondetect)	—	—	0.0	UG/L	18	18	0.00
S	23296	No	1,1,1-TRICHLOROETHANE	Not Significant	-0.6922	0	0.3	UG/L	18	15	16.67
S	23296	No	1,1-DICHLOROETHANE	Not Significant	-0.9691	0	0.0	UG/L	18	16	11.11

Well Class	Well Number	Filtered	Analyte	Seasonal-Kendall Trend	Seasonal-Kendall Z Value	Sen's Slope	85th Percentile	Units	Number of Samples	Number of Nondetects	Percent Detects
S	23296	No	1,1-DICHLOROETHENE	Not Significant	-0.2546	0	0.0	UG/L	18	17	5.56
S	23296	No	ACETONE	Not Significant	0	0	0.0	UG/L	12	11	8.33
S	23296	No	ALUMINUM	Not Significant	-0.3625	-7.619	71.0	UG/L	10	3	70.00
S	23296	No	AMERICIUM-241	Not Significant	0.4407	0	0.0	PCI/L	10	7	30.00
S	23296	No	ANTIMONY	Not Significant	0.7255	0	0.0	UG/L	10	9	10.00
S	23296	No	ARSENIC	Not Significant	0.9611	0.1076	0.6	UG/L	10	5	50.00
S	23296	No	BARIUM	Not Significant	-0.5359	-8.508	131.0	UG/L	10	0	100.00
S	23296	No	BERYLLIUM	Not Significant	-0.3627	0	0.0	UG/L	10	9	10.00
S	23296	No	CADMIUM	Not Significant	1.288	0.04687	0.4	UG/L	10	4	60.00
S	23296	No	CARBON TETRACHLORIDE	Not Significant	-1.054	-1.376	35.8	UG/L	18	2	88.89
S	23296	No	CHLOROFORM	Not Significant	-1.405	-4.329	27.1	UG/L	18	2	88.89
S	23296	No	cis-1,2-DICHLOROETHENE	Not Significant	1.756	11.54	137.0	UG/L	18	0	100.00
S	23296	No	COPPER	Not Significant	-1.153	-0.4796	4.0	UG/L	10	5	50.00
S	23296	No	LEAD	Not Significant	0.7695	0	0.1	UG/L	10	8	20.00
S	23296	No	MANGANESE	Not Significant	0.1786	4.575	269.0	UG/L	10	0	100.00
S	23296	No	METHYLENE CHLORIDE	Not Significant	-1.018	0	0.0	UG/L	18	17	5.56
S	23296	No	NICKEL	Not Significant	-0.8932	-12.65	77.3	UG/L	10	0	100.00
S	23296	No	NITRATE/NITRITE	Not Significant	0	-26.97	660.0	UG/L	10	2	80.00
S	23296	No	PLUTONIUM-239/240	Not Significant	-1.42	-0.002074	0.0	PCI/L	10	5	50.00
S	23296	No	THALLIUM	Not Significant	0	0	0.0	UG/L	10	9	10.00
S	23296	No	trans-1,2-DICHLOROETHENE	Not Significant	-0.9691	0	0.0	UG/L	18	16	11.11
S	23296	No	TRICHLOROETHENE	Not Significant	-1.405	-61.28	700.0	UG/L	18	1	94.44
S	23296	No	URANIUM SUM	Not Significant	1.201	1.135	33.0	PCI/L	8	0	100.00

111

Well Class	Well Number	Filtered	Analyte	Seasonal-Kendall Trend	Seasonal-Kendall Z Value	Sen's Slope	85th Percentile	Units	Number of Samples	Number of Nondetects	Percent Detects
S	23296	No	URANIUM, TOTAL	Not Significant	0.546	1.603	28.8	PCI/L	12	2	83.33
S	23296	No	URANIUM-234	Not Significant	0.866	1.023	18.7	PCI/L	10	0	100.00
S	23296	No	URANIUM-235	Not Significant	1.905	0.2148	1.4	PCI/L	10	0	100.00
S	23296	No	URANIUM-238	Not Significant	0.1732	0.202	13.4	PCI/L	10	0	100.00
S	23296	No	VINYL CHLORIDE	Not Significant	-0.9691	0	0.0	UG/L	18	16	11.11
S	23296	No	ZINC	Not Significant	0	0	13.0	UG/L	10	7	30.00
S	40399	No	cis-1,2-DICHLOROETHENE	Decreasing Trend	-2.255	-0.226	0.8	UG/L	10	5	50.00
S	40399	No	1,1,1-TRICHLOROETHANE	No Trend (all data nondetect)	—	—	0.0	UG/L	10	10	0.00
S	40399	No	1,1,2,2-TETRACHLOROETHANE	No Trend (all data nondetect)	—	—	0.0	UG/L	10	10	0.00
S	40399	No	1,1,2-TRICHLOROETHANE	No Trend (all data nondetect)	—	—	0.0	UG/L	10	10	0.00
S	40399	No	1,1-DICHLOROETHENE	No Trend (all data nondetect)	—	—	0.0	UG/L	10	10	0.00
S	40399	No	1,2,4-TRICHLOROBENZENE	No Trend (all data nondetect)	—	—	0.0	UG/L	10	10	0.00
S	40399	No	1,2-DIBROMOETHANE	No Trend (all data nondetect)	—	—	0.0	UG/L	10	10	0.00
S	40399	No	1,2-DICHLOROBENZENE	No Trend (all data nondetect)	—	—	0.0	UG/L	10	10	0.00
S	40399	No	1,2-DICHLOROETHANE	No Trend (all data nondetect)	—	—	0.0	UG/L	10	10	0.00
S	40399	No	1,2-DICHLOROPROPANE	No Trend (all data nondetect)	—	—	0.0	UG/L	10	10	0.00
S	40399	No	1,3-DICHLOROBENZENE	No Trend (all data nondetect)	—	—	0.0	UG/L	10	10	0.00
S	40399	No	1,4-DICHLOROBENZENE	No Trend (all data nondetect)	—	—	0.0	UG/L	10	10	0.00
S	40399	No	BENZENE	No Trend (all data nondetect)	—	—	0.0	UG/L	10	10	0.00
S	40399	No	BROMODICHLOROMETHANE	No Trend (all data nondetect)	—	—	0.0	UG/L	10	10	0.00
S	40399	No	BROMOFORM	No Trend (all data nondetect)	—	—	0.0	UG/L	10	10	0.00
S	40399	No	BROMOMETHANE	No Trend (all data nondetect)	—	—	0.0	UG/L	10	10	0.00
S	40399	No	CARBON TETRACHLORIDE	No Trend (all data nondetect)	—	—	0.0	UG/L	10	10	0.00

Well Class	Well Number	Filtered	Analyte	Seasonal-Kendall Trend	Seasonal-Kendall Z Value	Sen's Slope	85th Percentile	Units	Number of Samples	Number of Nondetects	Percent Detects
S	40399	No	CHLOROBENZENE	No Trend (all data nondetect)	---	---	0.0	UG/L	10	10	0.00
S	40399	No	CHLOROETHANE	No Trend (all data nondetect)	---	---	0.0	UG/L	10	10	0.00
S	40399	No	CHLOROFORM	No Trend (all data nondetect)	---	---	0.0	UG/L	10	10	0.00
S	40399	No	CHLOROMETHANE	No Trend (all data nondetect)	---	---	0.0	UG/L	10	10	0.00
S	40399	No	cis-1,3-DICHLOROPROPENE	No Trend (all data nondetect)	---	---	0.0	UG/L	10	10	0.00
S	40399	No	DIBROMOCHLOROMETHANE	No Trend (all data nondetect)	---	---	0.0	UG/L	10	10	0.00
S	40399	No	ETHYLBENZENE	No Trend (all data nondetect)	---	---	0.0	UG/L	10	10	0.00
S	40399	No	HEXACHLOROBUTADIENE	No Trend (all data nondetect)	---	---	0.0	UG/L	10	10	0.00
S	40399	No	NAPHTHALENE	No Trend (all data nondetect)	---	---	0.0	UG/L	10	10	0.00
S	40399	No	STYRENE	No Trend (all data nondetect)	---	---	0.0	UG/L	10	10	0.00
S	40399	No	TOLUENE	No Trend (all data nondetect)	---	---	0.0	UG/L	10	10	0.00
S	40399	No	TOTAL XYLENES	No Trend (all data nondetect)	---	---	0.0	UG/L	10	10	0.00
S	40399	No	trans-1,2-DICHLOROETHENE	No Trend (all data nondetect)	---	---	0.0	UG/L	10	10	0.00
S	40399	No	trans-1,3-DICHLOROPROPENE	No Trend (all data nondetect)	---	---	0.0	UG/L	10	10	0.00
S	40399	No	VINYL CHLORIDE	No Trend (all data nondetect)	---	---	0.0	UG/L	10	10	0.00
S	40399	No	1,1-DICHLOROETHANE	Not Significant	-1.445	0	0.2	UG/L	10	8	20.00
S	40399	No	CYANIDE	Not Significant	0	0	3.0	UG/L	8	7	12.50
S	40399	No	METHYLENE CHLORIDE	Not Significant	-1.061	0	0.0	UG/L	10	9	10.00
S	40399	No	TETRACHLOROETHENE	Not Significant	-1.516	-0.07355	0.7	UG/L	10	7	30.00
S	40399	No	TRICHLOROETHENE	Not Significant	-1.804	-0.07424	1.0	UG/L	10	5	50.00
S	40399	No	TRITIUM	Not Significant	0.8944	0	1210.0	PCI/L	8	7	12.50
S	40399	No	NITRATE/NITRITE	Increasing Trend	2.162	442.9	2600.0	UG/L	8	0	100.00
S	40399	Yes	MANGANESE	Decreasing Trend	-2.162	-40.51	204.0	UG/L	8	0	100.00

112

Well Class	Well Number	Filtered	Analyte	Seasonal-Kendall Trend	Seasonal-Kendall Z Value	Sen's Slope	85th Percentile	Units	Number of Samples	Number of Nondetects	Percent Detects
S	40399	Yes	LEAD	No Trend (all data nondetect)	---	---	0.0	UG/L	8	8	0.00
S	40399	Yes	SILVER	No Trend (all data nondetect)	---	---	0.0	UG/L	8	8	0.00
S	40399	Yes	URANIUM-235	No Trend (all data nondetect)	---	---	0.0	PCI/L	8	8	0.00
S	40399	Yes	ALUMINUM	Not Significant	-1.405	-13.89	259.0	UG/L	8	5	37.50
S	40399	Yes	ANTIMONY	Not Significant	0	0	0.4	UG/L	8	7	12.50
S	40399	Yes	ARSENIC	Not Significant	0	0	0.5	UG/L	8	7	12.50
S	40399	Yes	BERYLLIUM	Not Significant	0	0	0.0	UG/L	8	7	12.50
S	40399	Yes	CADMIUM	Not Significant	-1.201	-0.274	1.4	UG/L	8	0	100.00
S	40399	Yes	CHROMIUM	Not Significant	0.3162	0	8.3	UG/L	8	6	25.00
S	40399	Yes	COPPER	Not Significant	-0.281	0	2.0	UG/L	8	5	37.50
S	40399	Yes	NICKEL	Not Significant	-0.7206	-0.6028	4.3	UG/L	8	2	75.00
S	40399	Yes	THALLIUM	Not Significant	0	0	0.6	UG/L	8	7	12.50
S	40399	Yes	URANIUM SUM	Not Significant	-0.4949	-0.05687	0.4	PCI/L	8	0	100.00
S	40399	Yes	URANIUM-234	Not Significant	0	0	0.3	PCI/L	8	4	50.00
S	40399	Yes	URANIUM-238	Not Significant	0	0	0.3	PCI/L	8	4	50.00
S	40399	Yes	ZINC	Not Significant	0	0	26.4	UG/L	8	4	50.00
S	40399	Yes	BARIUM	Increasing Trend	2.162	23.27	287.0	UG/L	8	0	100.00
S	40399	Yes	URANIUM, TOTAL	Insufficient Data	---	---	0.3	PCI/L	8	5	37.50
S	70299	No	NITRATE/NITRITE	Decreasing Trend	-2.074	-21.68	99.0	UG/L	18	8	55.56
S	70299	No	URANIUM SUM	Not Significant	-0.1846	-0.8008	12.6	PCI/L	10	0	100.00
S	70299	No	URANIUM-234	Not Significant	-0.9232	-0.7751	7.4	PCI/L	10	0	100.00
S	70299	No	URANIUM-235	Not Significant	0	0.01051	0.4	PCI/L	10	2	80.00
S	70299	No	URANIUM-238	Not Significant	-0.1846	-0.2621	5.0	PCI/L	10	0	100.00

Well Class	Well Number	Filtered	Analyte	Seasonal-Kendall Trend	Seasonal-Kendall Z Value	Sen's Slope	85th Percentile	Units	Number of Samples	Number of Nondetects	Percent Detects
S	90299	No	1,1,1-TRICHLOROETHANE	No Trend (all data nondetect)	—	—	0.0	UG/L	10	10	0.00
S	90299	No	1,1,2,2-TETRACHLOROETHANE	No Trend (all data nondetect)	—	—	0.0	UG/L	10	10	0.00
S	90299	No	1,1,2-TRICHLOROETHANE	No Trend (all data nondetect)	—	—	0.0	UG/L	10	10	0.00
S	90299	No	1,1-DICHLOROETHANE	No Trend (all data nondetect)	—	—	0.0	UG/L	10	10	0.00
S	90299	No	1,1-DICHLOROETHENE	No Trend (all data nondetect)	—	—	0.0	UG/L	10	10	0.00
S	90299	No	1,2,4-TRICHLOROBENZENE	No Trend (all data nondetect)	—	—	0.0	UG/L	10	10	0.00
S	90299	No	1,2-DIBROMOETHANE	No Trend (all data nondetect)	—	—	0.0	UG/L	10	10	0.00
S	90299	No	1,2-DICHLOROBENZENE	No Trend (all data nondetect)	—	—	0.0	UG/L	10	10	0.00
S	90299	No	1,2-DICHLOROETHANE	No Trend (all data nondetect)	—	—	0.0	UG/L	10	10	0.00
S	90299	No	1,2-DICHLOROPROPANE	No Trend (all data nondetect)	—	—	0.0	UG/L	10	10	0.00
S	90299	No	1,3-DICHLOROBENZENE	No Trend (all data nondetect)	—	—	0.0	UG/L	10	10	0.00
S	90299	No	1,4-DICHLOROBENZENE	No Trend (all data nondetect)	—	—	0.0	UG/L	10	10	0.00
S	90299	No	BENZENE	No Trend (all data nondetect)	—	—	0.0	UG/L	10	10	0.00
S	90299	No	BROMODICHLOROMETHANE	No Trend (all data nondetect)	—	—	0.0	UG/L	10	10	0.00
S	90299	No	BROMOFORM	No Trend (all data nondetect)	—	—	0.0	UG/L	10	10	0.00
S	90299	No	BROMOMETHANE	No Trend (all data nondetect)	—	—	0.0	UG/L	10	10	0.00
S	90299	No	CHLOROBENZENE	No Trend (all data nondetect)	—	—	0.0	UG/L	10	10	0.00
S	90299	No	CHLOROETHANE	No Trend (all data nondetect)	—	—	0.0	UG/L	10	10	0.00
S	90299	No	CHLOROMETHANE	No Trend (all data nondetect)	—	—	0.0	UG/L	10	10	0.00
S	90299	No	cis-1,2-DICHLOROETHENE	No Trend (all data nondetect)	—	—	0.0	UG/L	10	10	0.00
S	90299	No	cis-1,3-DICHLOROPROPENE	No Trend (all data nondetect)	—	—	0.0	UG/L	10	10	0.00
S	90299	No	DIBROMOCHLOROMETHANE	No Trend (all data nondetect)	—	—	0.0	UG/L	10	10	0.00
S	90299	No	ETHYLBENZENE	No Trend (all data nondetect)	—	—	0.0	UG/L	10	10	0.00

113

Well Class	Well Number	Filtered	Analyte	Seasonal-Kendall Trend	Seasonal-Kendall Z Value	Sen's Slope	85th Percentile	Units	Number of Samples	Number of Nondetects	Percent Detects
S	90299	No	HEXACHLOROBUTADIENE	No Trend (all data nondetect)	---	---	0.0	UG/L	10	10	0.00
S	90299	No	METHYLENE CHLORIDE	No Trend (all data nondetect)	---	---	0.0	UG/L	10	10	0.00
S	90299	No	NAPHTHALENE	No Trend (all data nondetect)	---	---	0.0	UG/L	10	10	0.00
S	90299	No	STYRENE	No Trend (all data nondetect)	---	---	0.0	UG/L	10	10	0.00
S	90299	No	TOLUENE	No Trend (all data nondetect)	---	---	0.0	UG/L	10	10	0.00
S	90299	No	TOTAL XYLENES	No Trend (all data nondetect)	---	---	0.0	UG/L	10	10	0.00
S	90299	No	trans-1,2-DICHLOROETHENE	No Trend (all data nondetect)	---	---	0.0	UG/L	10	10	0.00
S	90299	No	trans-1,3-DICHLOROPROPENE	No Trend (all data nondetect)	---	---	0.0	UG/L	10	10	0.00
S	90299	No	VINYL CHLORIDE	No Trend (all data nondetect)	---	---	0.0	UG/L	10	10	0.00
S	90299	No	CARBON TETRACHLORIDE	Insufficient Data	---	---	1.7	UG/L	10	2	80.00
S	90299	No	CHLOROFORM	Insufficient Data	---	---	5.0	UG/L	10	0	100.00
S	90299	No	TETRACHLOROETHENE	Insufficient Data	---	---	0.3	UG/L	10	7	30.00
S	90299	No	TRICHLOROETHENE	Insufficient Data	---	---	4.2	UG/L	10	0	100.00
S	90399	No	CARBON TETRACHLORIDE	Decreasing Trend	-2.291	-54.97	370.0	UG/L	16	0	100.00
S	90399	No	CHLOROFORM	Decreasing Trend	-2.396	-5.727	52.0	UG/L	16	0	100.00
S	90399	No	TETRACHLOROETHENE	Decreasing Trend	-2.157	-1.515	10.0	UG/L	16	1	93.75
S	90399	No	TRICHLOROETHENE	Decreasing Trend	-2.396	-43.29	280.0	UG/L	16	0	100.00
S	90399	No	1,1,2,2-TETRACHLOROETHANE	No Trend (all data nondetect)	---	---	0.0	UG/L	16	16	0.00
S	90399	No	1,1,2-TRICHLOROETHANE	No Trend (all data nondetect)	---	---	0.0	UG/L	16	16	0.00
S	90399	No	1,1-DICHLOROETHANE	No Trend (all data nondetect)	---	---	0.0	UG/L	16	16	0.00
S	90399	No	1,2,4-TRICHLOROBENZENE	No Trend (all data nondetect)	---	---	0.0	UG/L	16	16	0.00
S	90399	No	1,2-DIBROMOETHANE	No Trend (all data nondetect)	---	---	0.0	UG/L	16	16	0.00
S	90399	No	1,2-DICHLOROBENZENE	No Trend (all data nondetect)	---	---	0.0	UG/L	16	16	0.00

Well Class	Well Number	Filtered	Analyte	Seasonal-Kendall Trend	Seasonal-Kendall Z Value	Sen's Slope	85th Percentile	Units	Number of Samples	Number of Nondetects	Percent Detects
S	90399	No	1,2-DICHLOROPROPANE	No Trend (all data nondetect)	----	----	0.0	UG/L	16	16	0.00
S	90399	No	1,3-DICHLOROBENZENE	No Trend (all data nondetect)	----	----	0.0	UG/L	16	16	0.00
S	90399	No	1,4-DICHLOROBENZENE	No Trend (all data nondetect)	----	----	0.0	UG/L	16	16	0.00
S	90399	No	4-METHYL-2-PENTANONE	No Trend (all data nondetect)	----	----	0.0	UG/L	9	9	0.00
S	90399	No	BENZENE	No Trend (all data nondetect)	----	----	0.0	UG/L	16	16	0.00
S	90399	No	BROMODICHLOROMETHANE	No Trend (all data nondetect)	----	----	0.0	UG/L	16	16	0.00
S	90399	No	BROMOFORM	No Trend (all data nondetect)	----	----	0.0	UG/L	16	16	0.00
S	90399	No	BROMOMETHANE	No Trend (all data nondetect)	----	----	0.0	UG/L	16	16	0.00
S	90399	No	CARBON DISULFIDE	No Trend (all data nondetect)	----	----	0.0	UG/L	9	9	0.00
S	90399	No	CHLOROBENZENE	No Trend (all data nondetect)	----	----	0.0	UG/L	16	16	0.00
S	90399	No	CHLOROETHANE	No Trend (all data nondetect)	----	----	0.0	UG/L	16	16	0.00
S	90399	No	CHLOROMETHANE	No Trend (all data nondetect)	----	----	0.0	UG/L	16	16	0.00
S	90399	No	cis-1,3-DICHLOROPROPENE	No Trend (all data nondetect)	----	----	0.0	UG/L	16	16	0.00
S	90399	No	DIBROMOCHLOROMETHANE	No Trend (all data nondetect)	----	----	0.0	UG/L	16	16	0.00
S	90399	No	ETHYLBENZENE	No Trend (all data nondetect)	----	----	0.0	UG/L	16	16	0.00
S	90399	No	HEXACHLOROBUTADIENE	No Trend (all data nondetect)	----	----	0.0	UG/L	16	16	0.00
S	90399	No	METHYLENE CHLORIDE	No Trend (all data nondetect)	----	----	0.0	UG/L	16	16	0.00
S	90399	No	NAPHTHALENE	No Trend (all data nondetect)	----	----	0.0	UG/L	16	16	0.00
S	90399	No	STYRENE	No Trend (all data nondetect)	----	----	0.0	UG/L	16	16	0.00
S	90399	No	trans-1,2-DICHLOROETHENE	No Trend (all data nondetect)	----	----	0.0	UG/L	16	16	0.00
S	90399	No	trans-1,3-DICHLOROPROPENE	No Trend (all data nondetect)	----	----	0.0	UG/L	16	16	0.00
S	90399	No	VINYL CHLORIDE	No Trend (all data nondetect)	----	----	0.0	UG/L	16	16	0.00
S	90399	No	1,1,1-TRICHLOROETHANE	Not Significant	-0.9665	0	0.0	UG/L	16	14	12.50

114

Well Class	Well Number	Filtered	Analyte	Seasonal-Kendall Trend	Seasonal-Kendall Z Value	Sen's Slope	85th Percentile	Units	Number of Samples	Number of Nondetects	Percent Detects
S	90399	No	1,1-DICHLOROETHENE	Not Significant	1.361	0.1708	1.2	UG/L	16	8	50.00
S	90399	No	1,2-DICHLOROETHANE	Not Significant	-0.2546	0	0.0	UG/L	16	15	6.25
S	90399	No	ACETONE	Not Significant	-0.8944	0	0.0	UG/L	9	8	11.11
S	90399	No	cis-1,2-DICHLOROETHENE	Not Significant	-0.8443	-0.4438	3.0	UG/L	16	3	81.25
S	90399	No	TOLUENE	Not Significant	0.5941	0	0.0	UG/L	16	15	6.25
S	90399	No	TOTAL XYLENES	Not Significant	-0.2546	0	0.0	UG/L	16	15	6.25
S	95099	No	CARBON TETRACHLORIDE	Decreasing Trend	-2.105	-0.02811	0.2	UG/L	12	8	33.33
S	95099	No	CHLOROFORM	Decreasing Trend	-2.026	0	0.3	UG/L	12	9	25.00
S	95099	No	1,1,1-TRICHLOROETHANE	No Trend (all data nondetect)	—	—	0.0	UG/L	12	12	0.00
S	95099	No	1,1,2,2-TETRACHLOROETHANE	No Trend (all data nondetect)	—	—	0.0	UG/L	12	12	0.00
S	95099	No	1,1,2-TRICHLOROETHANE	No Trend (all data nondetect)	—	—	0.0	UG/L	12	12	0.00
S	95099	No	1,1-DICHLOROETHANE	No Trend (all data nondetect)	—	—	0.0	UG/L	12	12	0.00
S	95099	No	1,1-DICHLOROETHENE	No Trend (all data nondetect)	—	—	0.0	UG/L	12	12	0.00
S	95099	No	1,2,4-TRICHLOROBENZENE	No Trend (all data nondetect)	—	—	0.0	UG/L	12	12	0.00
S	95099	No	1,2-DIBROMOETHANE	No Trend (all data nondetect)	—	—	0.0	UG/L	11	11	0.00
S	95099	No	1,2-DICHLOROBENZENE	No Trend (all data nondetect)	—	—	0.0	UG/L	12	12	0.00
S	95099	No	1,2-DICHLOROETHANE	No Trend (all data nondetect)	—	—	0.0	UG/L	12	12	0.00
S	95099	No	1,2-DICHLOROPROPANE	No Trend (all data nondetect)	—	—	0.0	UG/L	12	12	0.00
S	95099	No	1,3-DICHLOROBENZENE	No Trend (all data nondetect)	—	—	0.0	UG/L	12	12	0.00
S	95099	No	1,4-DICHLOROBENZENE	No Trend (all data nondetect)	—	—	0.0	UG/L	12	12	0.00
S	95099	No	4-METHYL-2-PENTANONE	No Trend (all data nondetect)	—	—	0.0	UG/L	8	8	0.00
S	95099	No	BENZENE	No Trend (all data nondetect)	—	—	0.0	UG/L	12	12	0.00
S	95099	No	BROMODICHLOROMETHANE	No Trend (all data nondetect)	—	—	0.0	UG/L	12	12	0.00

Well Class	Well Number	Filtered	Analyte	Seasonal-Kendall Trend	Seasonal-Kendall Z Value	Sen's Slope	85th Percentile	Units	Number of Samples	Number of Nondetects	Percent Detects
S	95099	No	BROMOFORM	No Trend (all data nondetect)	—	—	0.0	UG/L	12	12	0.00
S	95099	No	BROMOMETHANE	No Trend (all data nondetect)	—	—	0.0	UG/L	12	12	0.00
S	95099	No	CARBON DISULFIDE	No Trend (all data nondetect)	—	—	0.0	UG/L	8	8	0.00
S	95099	No	CHLOROBENZENE	No Trend (all data nondetect)	—	—	0.0	UG/L	12	12	0.00
S	95099	No	CHLOROETHANE	No Trend (all data nondetect)	—	—	0.0	UG/L	12	12	0.00
S	95099	No	CHLOROMETHANE	No Trend (all data nondetect)	—	—	0.0	UG/L	12	12	0.00
S	95099	No	cis-1,2-DICHLOROETHENE	No Trend (all data nondetect)	—	—	0.0	UG/L	12	12	0.00
S	95099	No	cis-1,3-DICHLOROPROPENE	No Trend (all data nondetect)	—	—	0.0	UG/L	12	12	0.00
S	95099	No	DIBROMOCHLOROMETHANE	No Trend (all data nondetect)	—	—	0.0	UG/L	12	12	0.00
S	95099	No	ETHYLBENZENE	No Trend (all data nondetect)	—	—	0.0	UG/L	12	12	0.00
S	95099	No	HEXACHLOROBUTADIENE	No Trend (all data nondetect)	—	—	0.0	UG/L	12	12	0.00
S	95099	No	METHYLENE CHLORIDE	No Trend (all data nondetect)	—	—	0.0	UG/L	12	12	0.00
S	95099	No	NAPHTHALENE	No Trend (all data nondetect)	—	—	0.0	UG/L	12	12	0.00
S	95099	No	STYRENE	No Trend (all data nondetect)	—	—	0.0	UG/L	12	12	0.00
S	95099	No	TOTAL XYLENES	No Trend (all data nondetect)	—	—	0.0	UG/L	12	12	0.00
S	95099	No	trans-1,2-DICHLOROETHENE	No Trend (all data nondetect)	—	—	0.0	UG/L	12	12	0.00
S	95099	No	trans-1,3-DICHLOROPROPENE	No Trend (all data nondetect)	—	—	0.0	UG/L	12	12	0.00
S	95099	No	VINYL CHLORIDE	No Trend (all data nondetect)	—	—	0.0	UG/L	12	12	0.00
S	95099	No	TETRACHLOROETHENE	Not Significant	0.5941	0	0.0	UG/L	12	11	8.33
S	95099	No	TOLUENE	Not Significant	0	0	0.0	UG/L	12	11	8.33
S	95099	No	TRICHLOROETHENE	Not Significant	0	0	0.1	UG/L	12	10	16.67
S	95199	No	1,1-DICHLOROETHANE	Decreasing Trend	-2.096	-0.1652	2.0	UG/L	12	1	91.67
S	95199	No	1,1,1-TRICHLOROETHANE	No Trend (all data nondetect)	—	—	0.0	UG/L	12	12	0.00

115

Well Class	Well Number	Filtered	Analyte	Seasonal-Kendall Trend	Seasonal-Kendall Z Value	Sen's Slope	85th Percentile	Units	Number of Samples	Number of Nondetects	Percent Detects
S	95199	No	1,1,2,2-TETRACHLOROETHANE	No Trend (all data nondetect)	---	---	0.0	UG/L	12	12	0.00
S	95199	No	1,1,2-TRICHLOROETHANE	No Trend (all data nondetect)	---	---	0.0	UG/L	12	12	0.00
S	95199	No	1,2,4-TRICHLOROBENZENE	No Trend (all data nondetect)	---	---	0.0	UG/L	12	12	0.00
S	95199	No	1,2-DIBROMOETHANE	No Trend (all data nondetect)	---	---	0.0	UG/L	11	11	0.00
S	95199	No	1,2-DICHLOROBENZENE	No Trend (all data nondetect)	---	---	0.0	UG/L	12	12	0.00
S	95199	No	1,2-DICHLOROETHANE	No Trend (all data nondetect)	---	---	0.0	UG/L	12	12	0.00
S	95199	No	1,2-DICHLOROPROPANE	No Trend (all data nondetect)	---	---	0.0	UG/L	12	12	0.00
S	95199	No	1,3-DICHLOROBENZENE	No Trend (all data nondetect)	---	---	0.0	UG/L	12	12	0.00
S	95199	No	1,4-DICHLOROBENZENE	No Trend (all data nondetect)	---	---	0.0	UG/L	12	12	0.00
S	95199	No	4-METHYL-2-PENTANONE	No Trend (all data nondetect)	---	---	0.0	UG/L	8	8	0.00
S	95199	No	BENZENE	No Trend (all data nondetect)	---	---	0.0	UG/L	12	12	0.00
S	95199	No	BROMODICHLOROMETHANE	No Trend (all data nondetect)	---	---	0.0	UG/L	12	12	0.00
S	95199	No	BROMOFORM	No Trend (all data nondetect)	---	---	0.0	UG/L	12	12	0.00
S	95199	No	BROMOMETHANE	No Trend (all data nondetect)	---	---	0.0	UG/L	12	12	0.00
S	95199	No	CARBON DISULFIDE	No Trend (all data nondetect)	---	---	0.0	UG/L	8	8	0.00
S	95199	No	CHLOROBENZENE	No Trend (all data nondetect)	---	---	0.0	UG/L	12	12	0.00
S	95199	No	CHLOROETHANE	No Trend (all data nondetect)	---	---	0.0	UG/L	12	12	0.00
S	95199	No	CHLOROMETHANE	No Trend (all data nondetect)	---	---	0.0	UG/L	12	12	0.00
S	95199	No	cis-1,3-DICHLOROPROPENE	No Trend (all data nondetect)	---	---	0.0	UG/L	12	12	0.00
S	95199	No	DIBROMOCHLOROMETHANE	No Trend (all data nondetect)	---	---	0.0	UG/L	12	12	0.00
S	95199	No	ETHYLBENZENE	No Trend (all data nondetect)	---	---	0.0	UG/L	12	12	0.00
S	95199	No	HEXACHLOROBUTADIENE	No Trend (all data nondetect)	---	---	0.0	UG/L	12	12	0.00
S	95199	No	METHYLENE CHLORIDE	No Trend (all data nondetect)	---	---	0.0	UG/L	12	12	0.00

Well Class	Well Number	Filtered	Analyte	Seasonal-Kendall Trend	Seasonal-Kendall Z Value	Sen's Slope	85th Percentile	Units	Number of Samples	Number of Nondetects	Percent Detects
S	95199	No	NAPHTHALENE	No Trend (all data nondetect)	----	----	0.0	UG/L	12	12	0.00
S	95199	No	STYRENE	No Trend (all data nondetect)	----	----	0.0	UG/L	12	12	0.00
S	95199	No	TOLUENE	No Trend (all data nondetect)	----	----	0.0	UG/L	12	12	0.00
S	95199	No	TOTAL XYLENES	No Trend (all data nondetect)	----	----	0.0	UG/L	12	12	0.00
S	95199	No	trans-1,3-DICHLOROPROPENE	No Trend (all data nondetect)	----	----	0.0	UG/L	12	12	0.00
S	95199	No	VINYL CHLORIDE	No Trend (all data nondetect)	----	----	0.0	UG/L	12	12	0.00
S	95199	No	1,1-DICHLOROETHENE	Not Significant	-0.5457	-0.06518	1.2	UG/L	12	3	75.00
S	95199	No	CARBON TETRACHLORIDE	Not Significant	0	0	0.0	UG/L	12	11	8.33
S	95199	No	CHLOROFORM	Not Significant	-0.687	0	0.2	UG/L	12	10	16.67
S	95199	No	cis-1,2-DICHLOROETHENE	Not Significant	-1.514	-0.2	2.5	UG/L	12	2	83.33
S	95199	No	TETRACHLOROETHENE	Not Significant	1.41	0.01486	3.1	UG/L	12	0	100.00
S	95199	No	trans-1,2-DICHLOROETHENE	Not Significant	-0.8911	0	0.0	UG/L	12	11	8.33
S	95199	No	TRICHLOROETHENE	Not Significant	1.217	3.967	85.1	UG/L	12	0	100.00
S	99301	No	1,1,1-TRICHLOROETHANE	No Trend (all data nondetect)	----	----	0.0	UG/L	8	8	0.00
S	99301	No	1,1,2,2-TETRACHLOROETHANE	No Trend (all data nondetect)	----	----	0.0	UG/L	8	8	0.00
S	99301	No	1,1,2-TRICHLOROETHANE	No Trend (all data nondetect)	----	----	0.0	UG/L	8	8	0.00
S	99301	No	1,1-DICHLOROETHANE	No Trend (all data nondetect)	----	----	0.0	UG/L	8	8	0.00
S	99301	No	1,1-DICHLOROETHENE	No Trend (all data nondetect)	----	----	0.0	UG/L	8	8	0.00
S	99301	No	1,2,4-TRICHLOROBENZENE	No Trend (all data nondetect)	----	----	0.0	UG/L	8	8	0.00
S	99301	No	1,2-DIBROMOETHANE	No Trend (all data nondetect)	----	----	0.0	UG/L	8	8	0.00
S	99301	No	1,2-DICHLOROBENZENE	No Trend (all data nondetect)	----	----	0.0	UG/L	8	8	0.00
S	99301	No	1,2-DICHLOROETHANE	No Trend (all data nondetect)	----	----	0.0	UG/L	8	8	0.00
S	99301	No	1,2-DICHLOROPROPANE	No Trend (all data nondetect)	----	----	0.0	UG/L	8	8	0.00

116

Well Class	Well Number	Filtered	Analyte	Seasonal-Kendall Trend	Seasonal-Kendall Z Value	Sen's Slope	85th Percentile	Units	Number of Samples	Number of Nondetects	Percent Detects
S	99301	No	1,3-DICHLOROBENZENE	No Trend (all data nondetect)	—	—	0.0	UG/L	8	8	0.00
S	99301	No	1,4-DICHLOROBENZENE	No Trend (all data nondetect)	—	—	0.0	UG/L	8	8	0.00
S	99301	No	2-BUTANONE	No Trend (all data nondetect)	—	—	0.0	UG/L	8	8	0.00
S	99301	No	4-METHYL-2-PENTANONE	No Trend (all data nondetect)	—	—	0.0	UG/L	8	8	0.00
S	99301	No	ACETONE	No Trend (all data nondetect)	—	—	0.0	UG/L	8	8	0.00
S	99301	No	BENZENE	No Trend (all data nondetect)	—	—	0.0	UG/L	8	8	0.00
S	99301	No	BROMODICHLOROMETHANE	No Trend (all data nondetect)	—	—	0.0	UG/L	8	8	0.00
S	99301	No	BROMOFORM	No Trend (all data nondetect)	—	—	0.0	UG/L	8	8	0.00
S	99301	No	BROMOMETHANE	No Trend (all data nondetect)	—	—	0.0	UG/L	8	8	0.00
S	99301	No	CARBON DISULFIDE	No Trend (all data nondetect)	—	—	0.0	UG/L	8	8	0.00
S	99301	No	CARBON TETRACHLORIDE	No Trend (all data nondetect)	—	—	0.0	UG/L	8	8	0.00
S	99301	No	CHLOROBENZENE	No Trend (all data nondetect)	—	—	0.0	UG/L	8	8	0.00
S	99301	No	CHLOROETHANE	No Trend (all data nondetect)	—	—	0.0	UG/L	8	8	0.00
S	99301	No	CHLOROMETHANE	No Trend (all data nondetect)	—	—	0.0	UG/L	8	8	0.00
S	99301	No	cis-1,3-DICHLOROPROPENE	No Trend (all data nondetect)	—	—	0.0	UG/L	8	8	0.00
S	99301	No	DIBROMOCHLOROMETHANE	No Trend (all data nondetect)	—	—	0.0	UG/L	8	8	0.00
S	99301	No	ETHYLBENZENE	No Trend (all data nondetect)	—	—	0.0	UG/L	8	8	0.00
S	99301	No	HEXACHLOROBUTADIENE	No Trend (all data nondetect)	—	—	0.0	UG/L	8	8	0.00
S	99301	No	METHYLENE CHLORIDE	No Trend (all data nondetect)	—	—	0.0	UG/L	8	8	0.00
S	99301	No	NAPHTHALENE	No Trend (all data nondetect)	—	—	0.0	UG/L	8	8	0.00
S	99301	No	STYRENE	No Trend (all data nondetect)	—	—	0.0	UG/L	8	8	0.00
S	99301	No	TOLUENE	No Trend (all data nondetect)	—	—	0.0	UG/L	8	8	0.00
S	99301	No	TOTAL XYLENES	No Trend (all data nondetect)	—	—	0.0	UG/L	8	8	0.00

Well Class	Well Number	Filtered	Analyte	Seasonal-Kendall Trend	Seasonal-Kendall Z Value	Sen's Slope	85th Percentile	Units	Number of Samples	Number of Nondetects	Percent Detects
S	99301	No	trans-1,2-DICHLOROETHENE	No Trend (all data nondetect)	----	----	0.0	UG/L	8	8	0.00
S	99301	No	trans-1,3-DICHLOROPROPENE	No Trend (all data nondetect)	----	----	0.0	UG/L	8	8	0.00
S	99301	No	VINYL CHLORIDE	No Trend (all data nondetect)	----	----	0.0	UG/L	8	8	0.00
S	99301	No	CHLOROFORM	Not Significant	0.9428	0	0.6	UG/L	8	7	12.50
S	99301	No	cis-1,2-DICHLOROETHENE	Not Significant	0	0.6099	8.0	UG/L	8	0	100.00
S	99301	No	NITRATE/NITRITE	Not Significant	-0.8433	-74.11	820.0	UG/L	10	1	90.00
S	99301	No	TETRACHLOROETHENE	Not Significant	-0.4949	-0.1844	2.2	UG/L	8	0	100.00
S	99301	No	TRICHLOROETHENE	Not Significant	-0.4949	-1.488	58.9	UG/L	8	0	100.00
S	99301	Yes	URANIUM SUM	Not Significant	-0.2554	-2.462	48.7	PCI/L	8	0	100.00
S	99301	Yes	URANIUM, TOTAL	Not Significant	1.277	18.82	372.8	PCI/L	8	3	62.50
S	99301	Yes	URANIUM-234	Not Significant	-0.2554	-2.575	27.2	PCI/L	8	0	100.00
S	99301	Yes	URANIUM-235	Not Significant	0.7661	0.7318	2.8	PCI/L	8	1	87.50
S	99301	Yes	URANIUM-238	Not Significant	0	-0.08578	20.3	PCI/L	8	0	100.00

117

APPENDIX D

SEASONAL-KENDALL TREND ANALYSIS RESULTS FOR FILTERED GROUNDWATER

v.1.56. CAS# 13966-29-5

WQStat Plus™

SEASONAL KENDALL SLOPE ESTIMATOR
00797

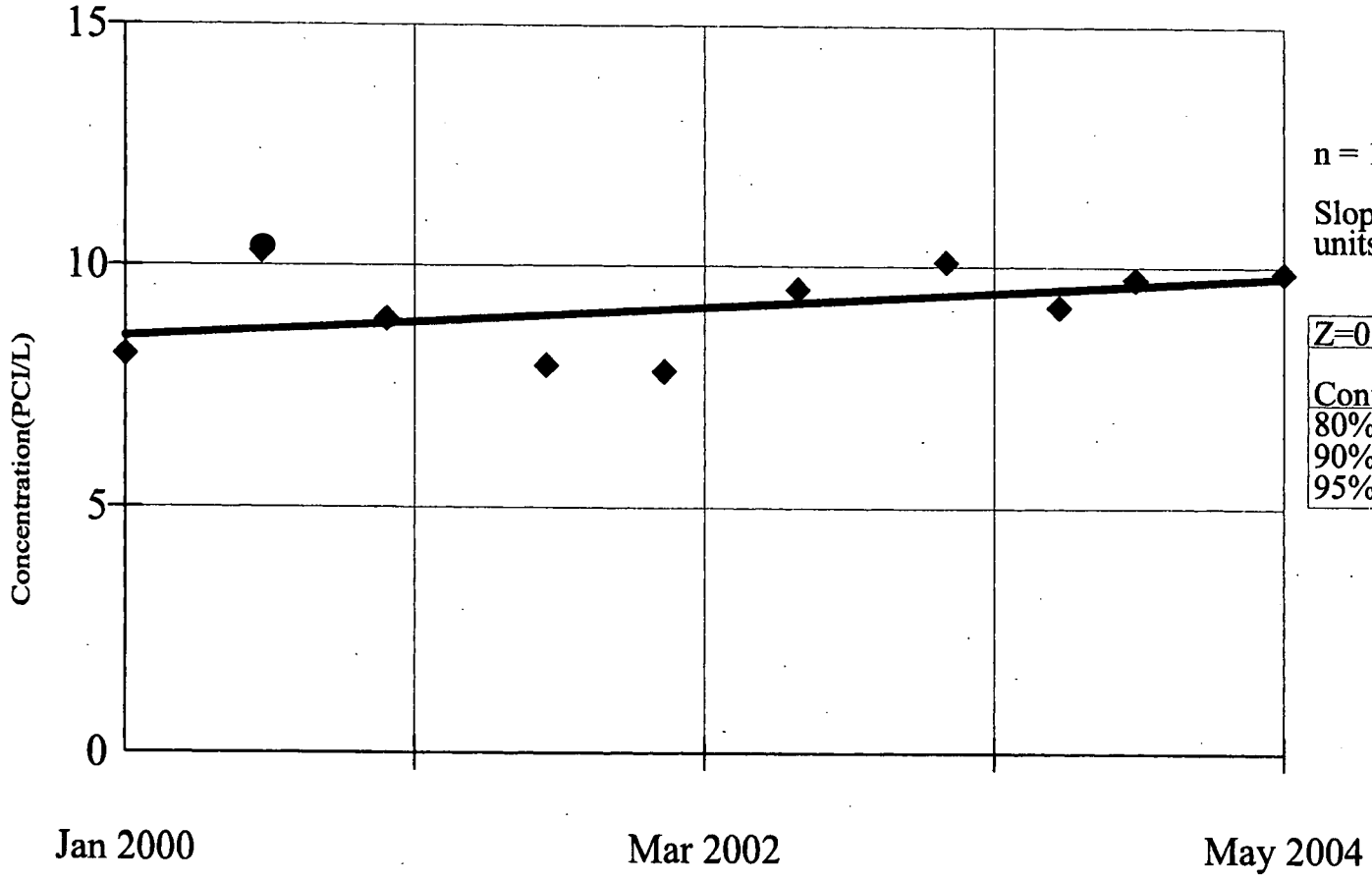

n = 10

Slope = 0.289 units per year.

Z=0.3517

Conf.	Table	Significant
80%	1.282	No
90%	1.645	No
95%	1.960	No

Constituent: URANIUM-234 (PCI/L)

Date: 6/14/05

Facility: RFETS

Time: 12:35 PM

Data File: FUHSU2

View: Trending Filtered GW

SEASONAL KENDALL SLOPE ESTIMATOR
00797

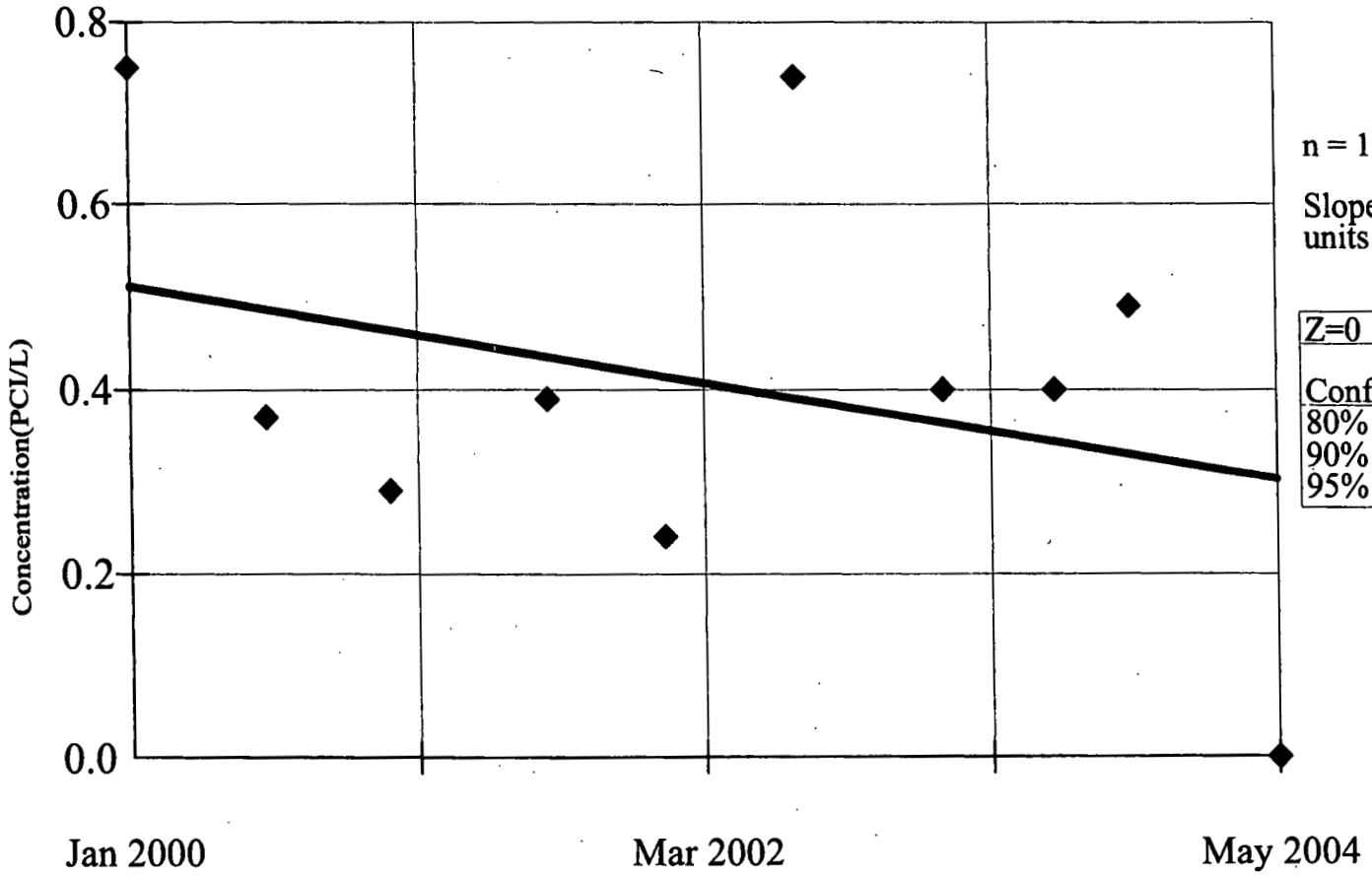

n = 10

Slope = -0.04814 units per year.

Z=0		
Conf.	Table	Significant
80%	1.282	No
90%	1.645	No
95%	1.960	No

Constituent: URANIUM-235 (PCI/L) Facility: RFETS Data File: FUHSU2

Date: 6/14/05 Time: 12:37 PM View: Trending Filtered GW

120

v.1.56. CAS# 7440-61-1

WQStat Plus™

SEASONAL KENDALL SLOPE ESTIMATOR
00797

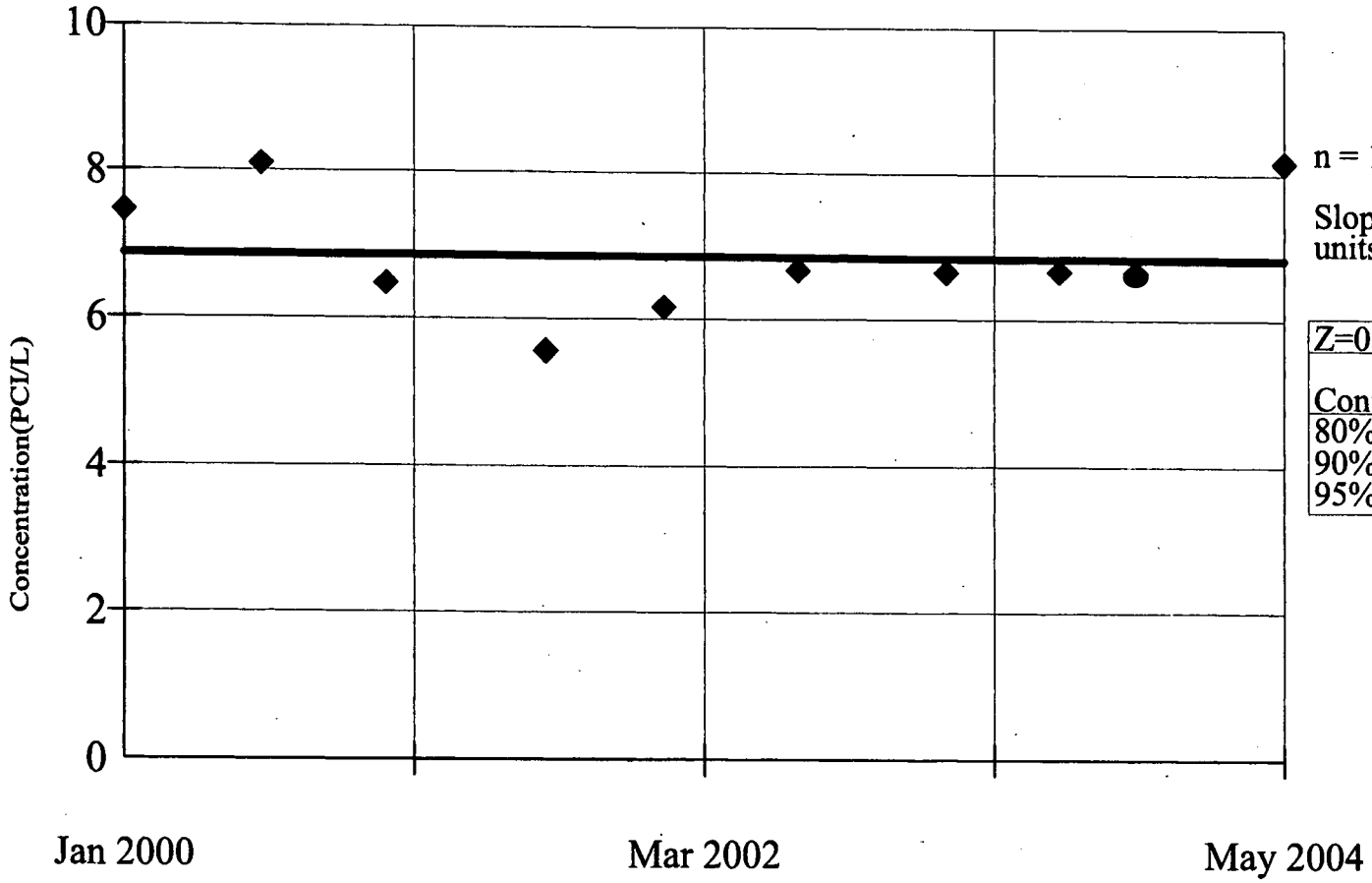

n = 10

Slope = -0.01025 units per year.

Z=0		
Conf.	Table	Significant
80%	1.282	No
90%	1.645	No
95%	1.960	No

Constituent: URANIUM-238 (PCI/L)

Date: 6/14/05

Facility: RFETS

Time: 12:38 PM

Data File: FUHSU2

View: Trending Filtered GW

SEASONAL KENDALL SLOPE ESTIMATOR
00797

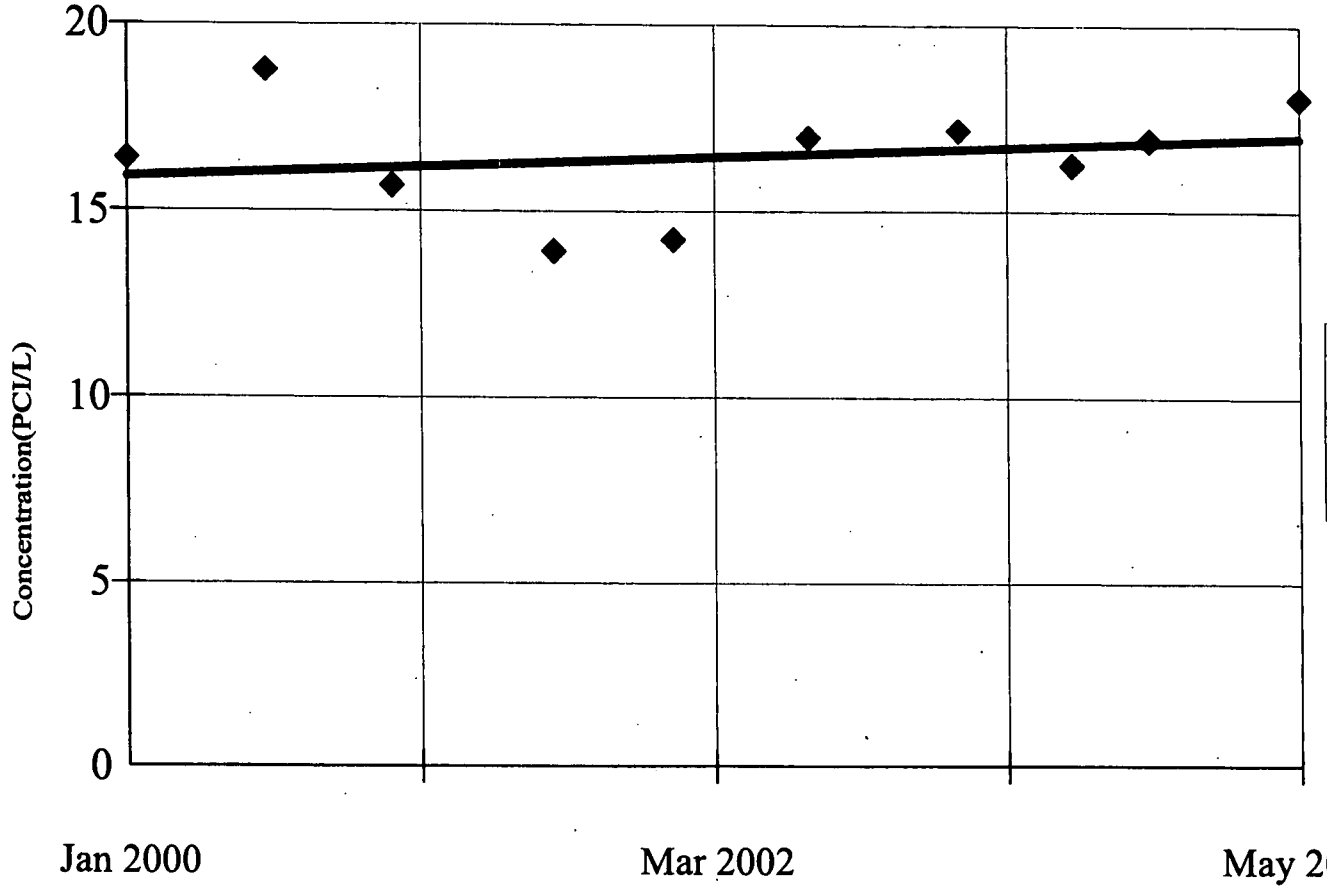

n = 10

Slope = 0.2507 units per year.

Z=0		
Conf.	Table	Significant
80%	1.282	No
90%	1.645	No
95%	1.960	No

Constituent: URANIUM SUM (PCI/L)

Date: 6/14/05

Facility: RFETS

Time: 12:33 PM

Data File: FUHSU2

View: Trending Filtered GW

121

v.1.56. CAS# 7429-90-5

WQStat Plus™

SEASONAL KENDALL SLOPE ESTIMATOR
00997

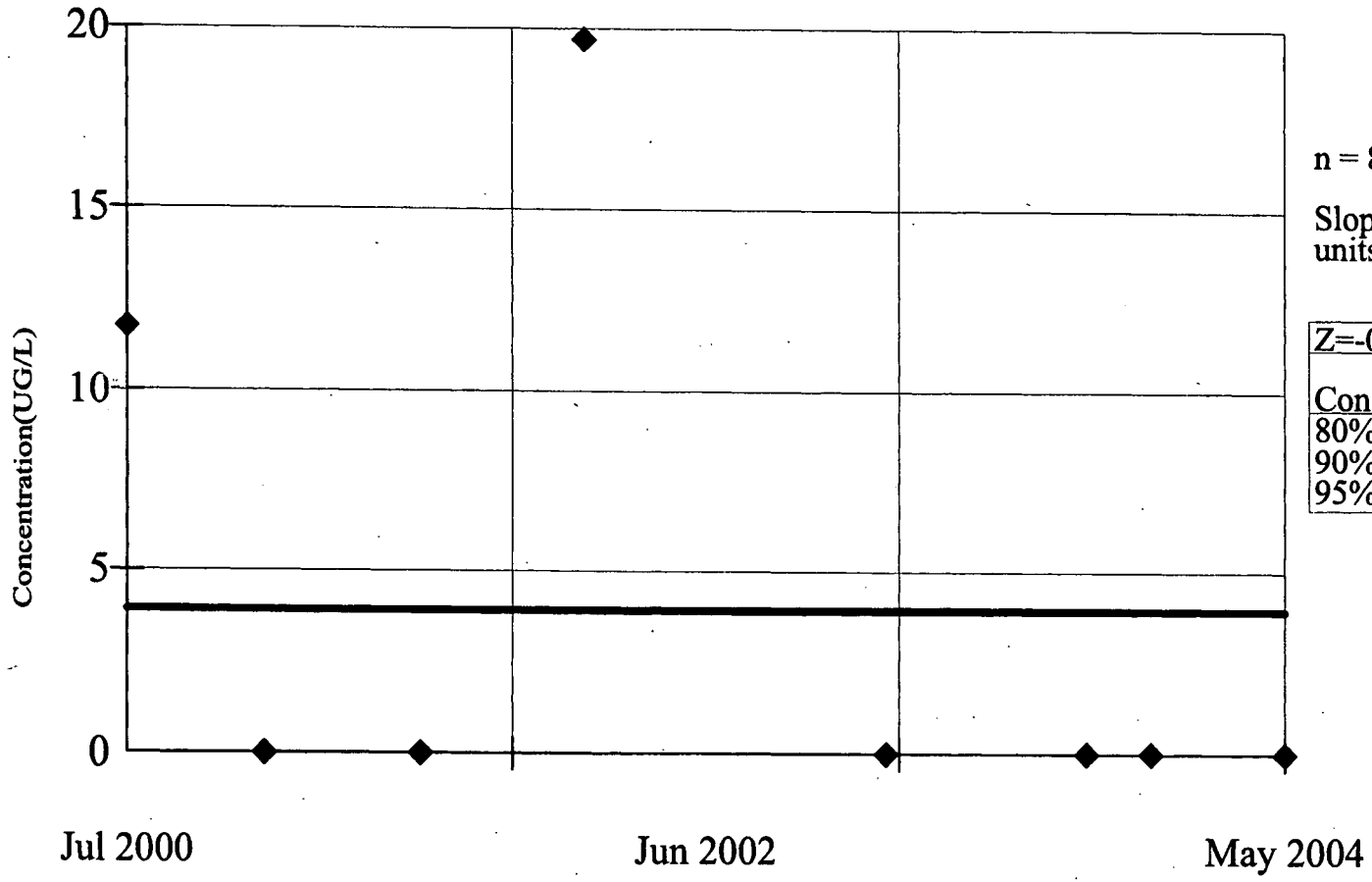

n = 8

Slope = 0
units per year.

Z=-0.9733		
Conf.	Table	Significant
80%	1.282	No
90%	1.645	No
95%	1.960	No

Constituent: ALUMINUM (UG/L)

Date: 6/14/05

Facility: RFETS

Time: 1:05 PM

Data File: FUHSU2

View: Trending Filtered GW

SEASONAL KENDALL SLOPE ESTIMATOR
00997

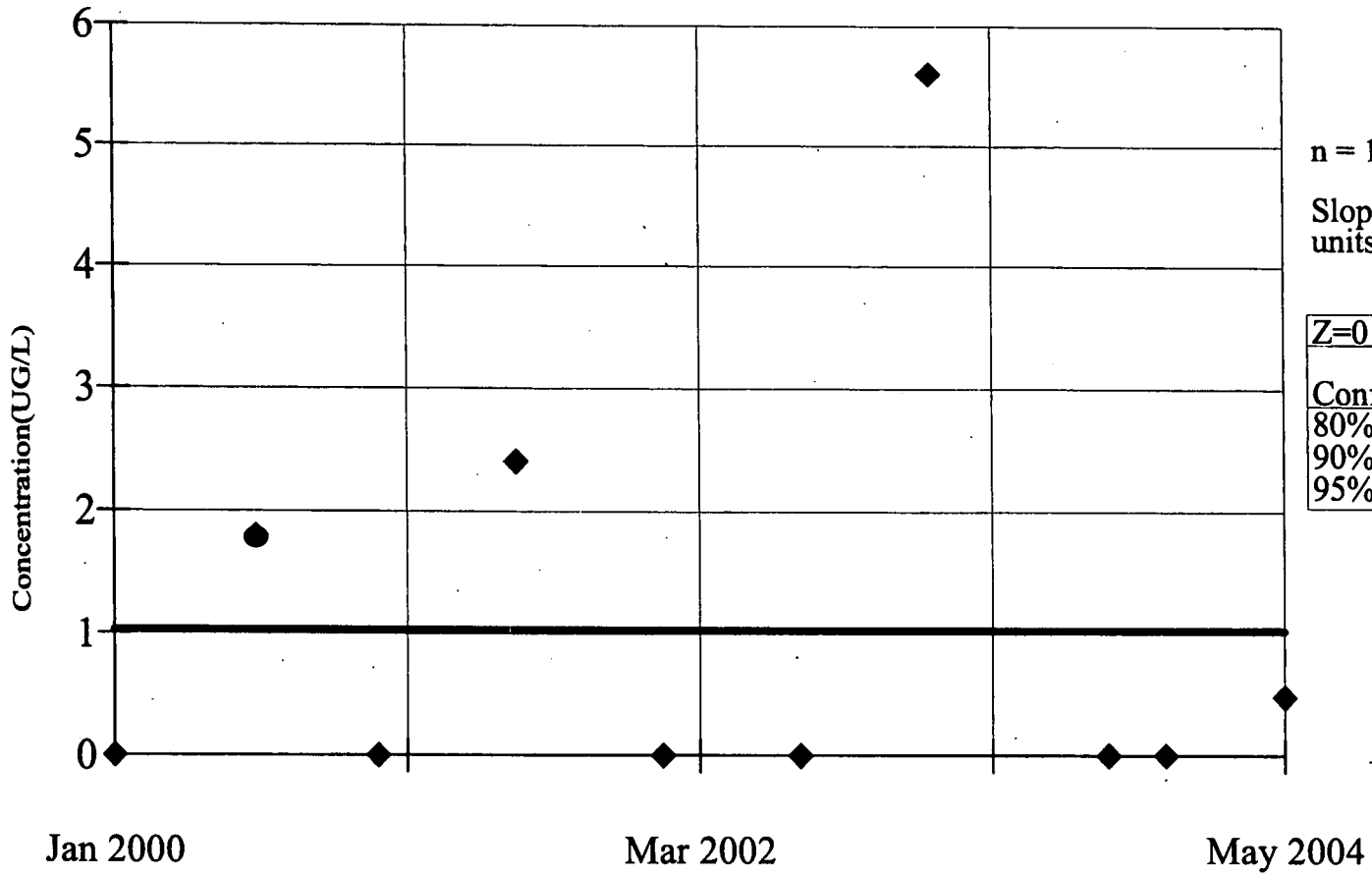

n = 10

Slope = 0
units per year.

Z=0		
Conf.	Table	Significant
80%	1.282	No
90%	1.645	No
95%	1.960	No

Constituent: ARSENIC (UG/L)

Date: 6/14/05

Facility: RFETS

Time: 12:41 PM

Data File: FUHSU2

View: Trending Filtered GW

122

v.1.56. CAS# 7440-39-3

WQStat Plus™

SEASONAL KENDALL SLOPE ESTIMATOR
00997

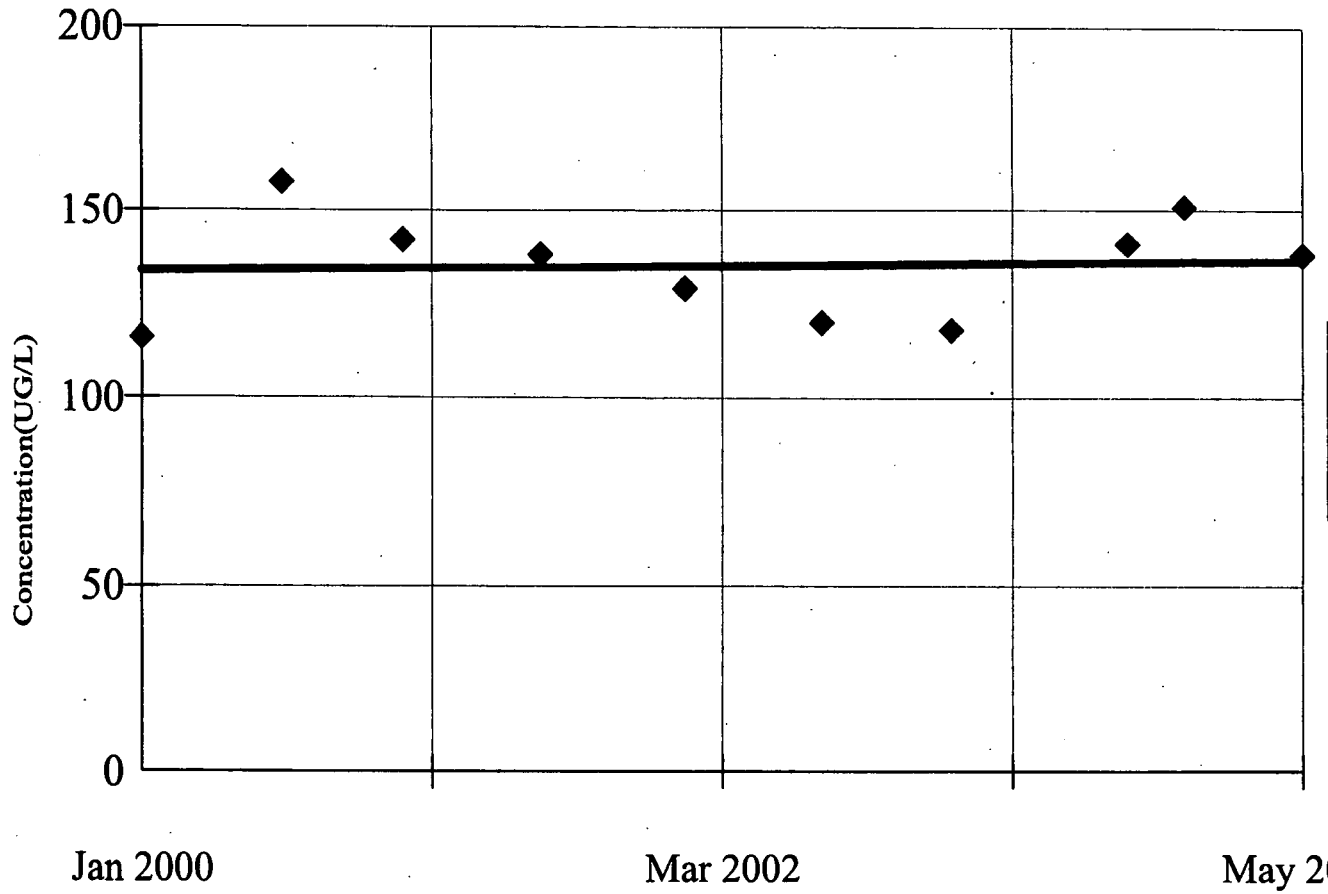

n = 10

Slope = 0.6661 units per year.

Z=0

Conf.	Table	Significant
80%	1.282	No
90%	1.645	No
95%	1.960	No

Constituent: BARIUM (UG/L)

Date: 6/14/05

Facility: RFETS

Time: 12:42 PM

Data File: FUHSU2

View: Trending Filtered GW

v.1.56. CAS# 7440-41-7

WQStat Plus™

SEASONAL KENDALL SLOPE ESTIMATOR
00997

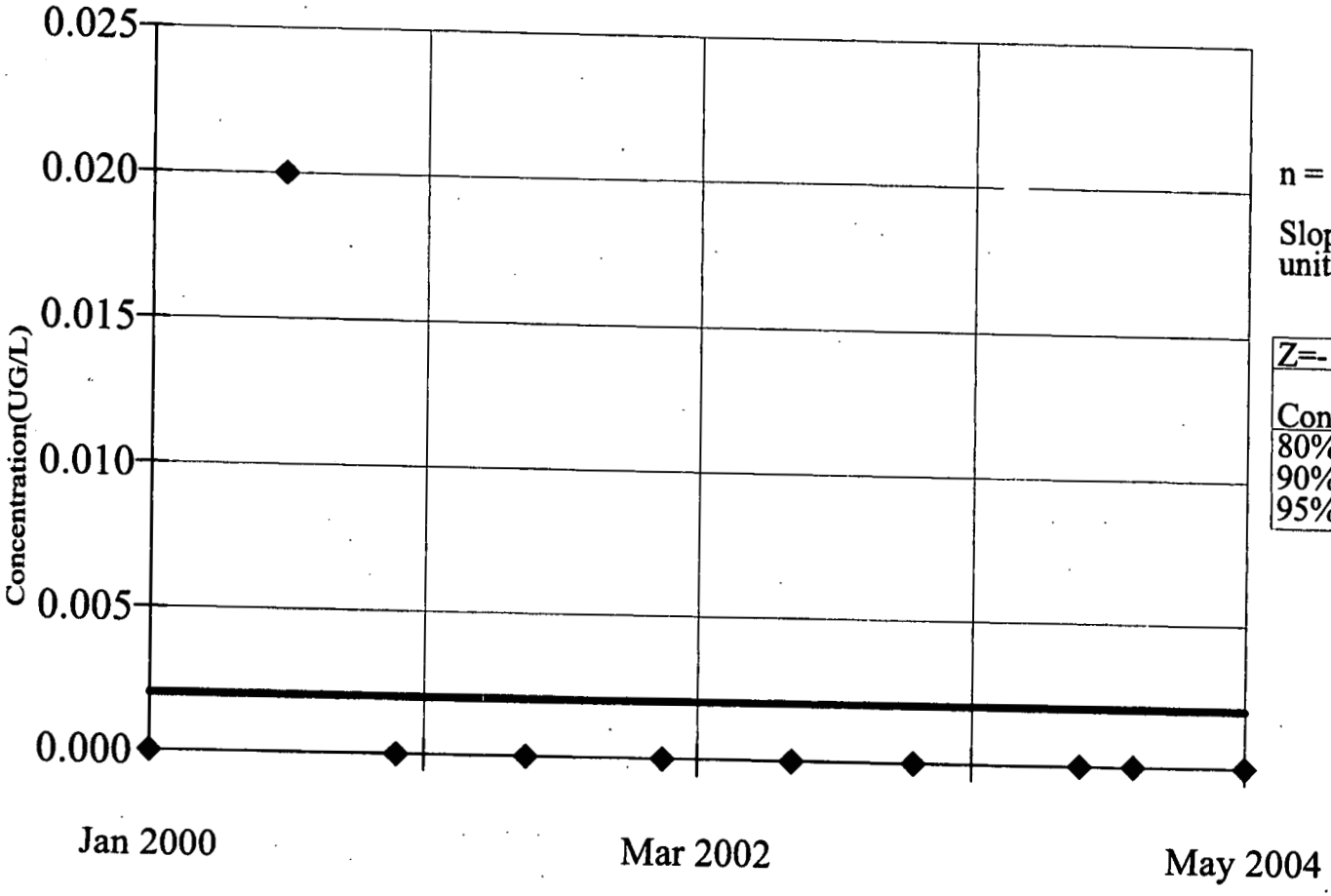

n = 10

Slope = 0
units per year.

Z=-1.088		
Conf.	Table	Significant
80%	1.282	No
90%	1.645	No
95%	1.960	No

Constituent: BERYLLIUM (UG/L)

Date: 6/14/05

Facility: RFETS

Time: 12:43 PM

Data File: FUHSU2

View: Trending Filtered GW

123

v.1.56. CAS# 7440-43-9

WQStat Plus™

SEASONAL KENDALL SLOPE ESTIMATOR
00997

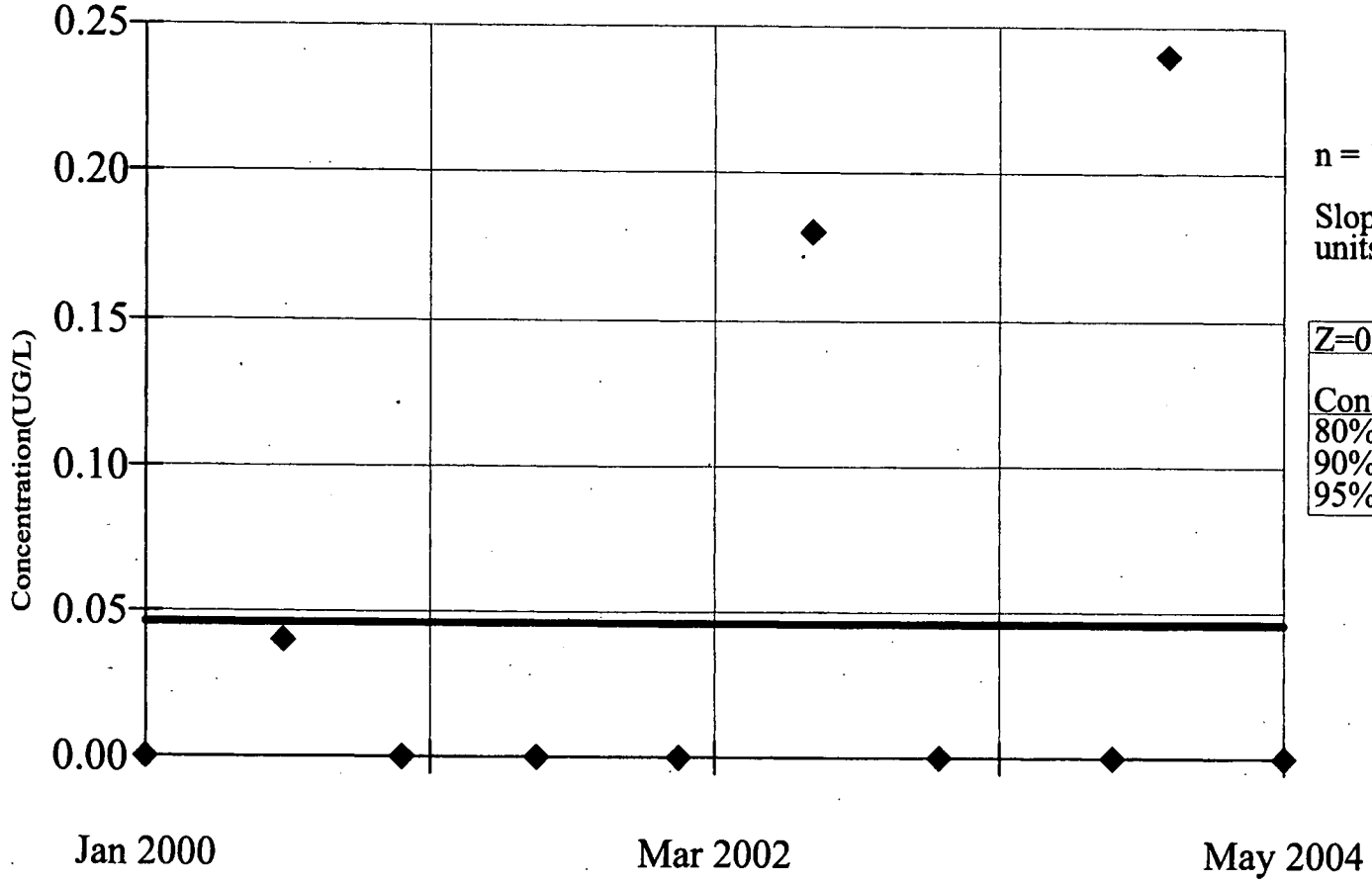

n = 10

Slope = 0
units per year.

Z=0.2602

Conf.	Table	Significant
80%	1.282	No
90%	1.645	No
95%	1.960	No

Constituent: CADMIUM (UG/L)

Date: 6/14/05

Facility: RFETS

Time: 12:44 PM

Data File: FUHSU2

View: Trending Filtered GW

SEASONAL KENDALL SLOPE ESTIMATOR
00997

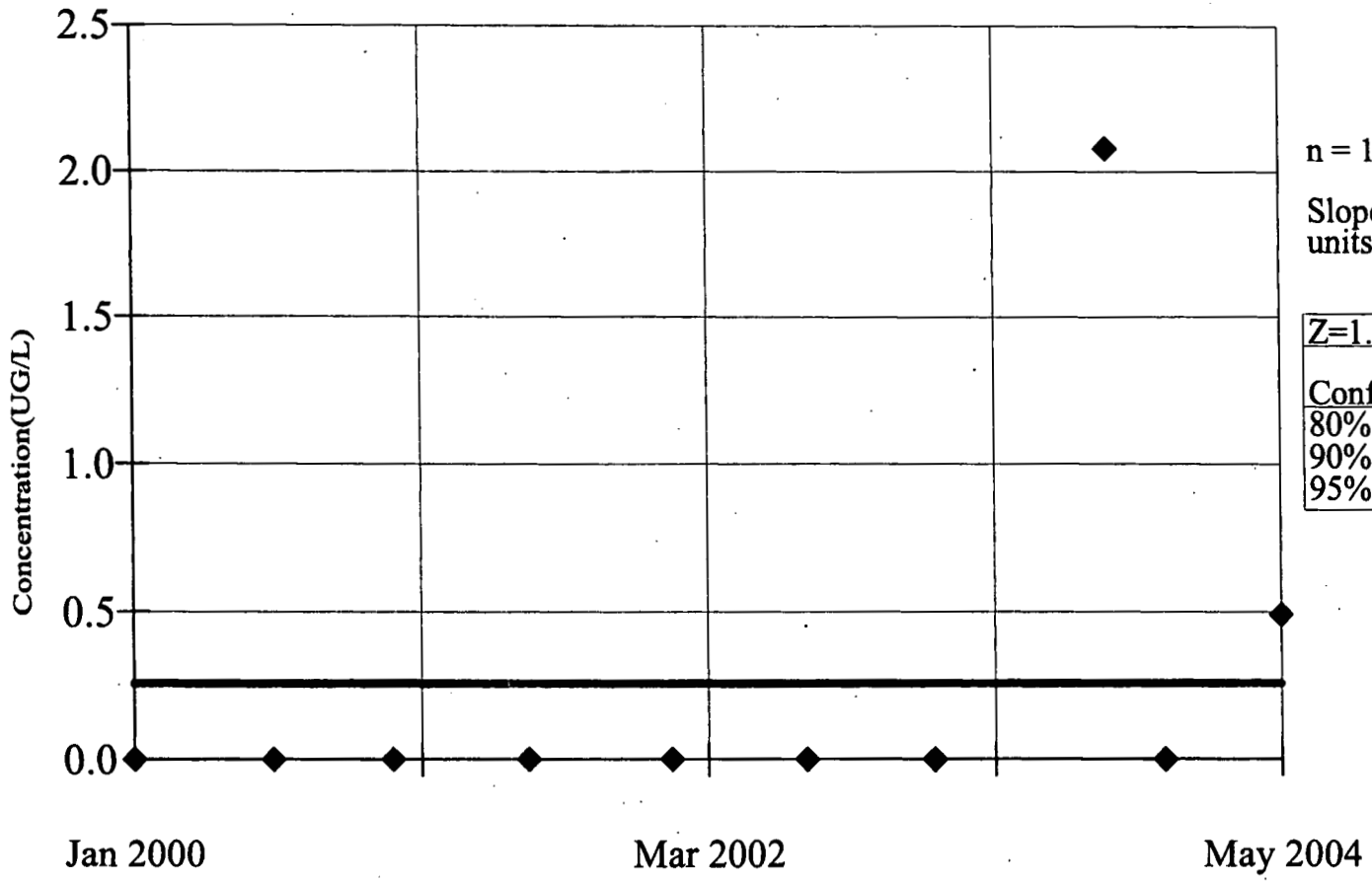

n = 10

Slope = 0
units per year.

Z=1.519		
Conf.	Table	Significant
80%	1.282	Yes
90%	1.645	No
95%	1.960	No

Constituent: CHROMIUM (UG/L) Facility: RFETS Data File: FUHSU2

Date: 6/14/05 Time: 12:46 PM View: Trending Filtered GW

h21

v.1.56. CAS# 7440-50-8

WQStat Plus™

SEASONAL KENDALL SLOPE ESTIMATOR
00997

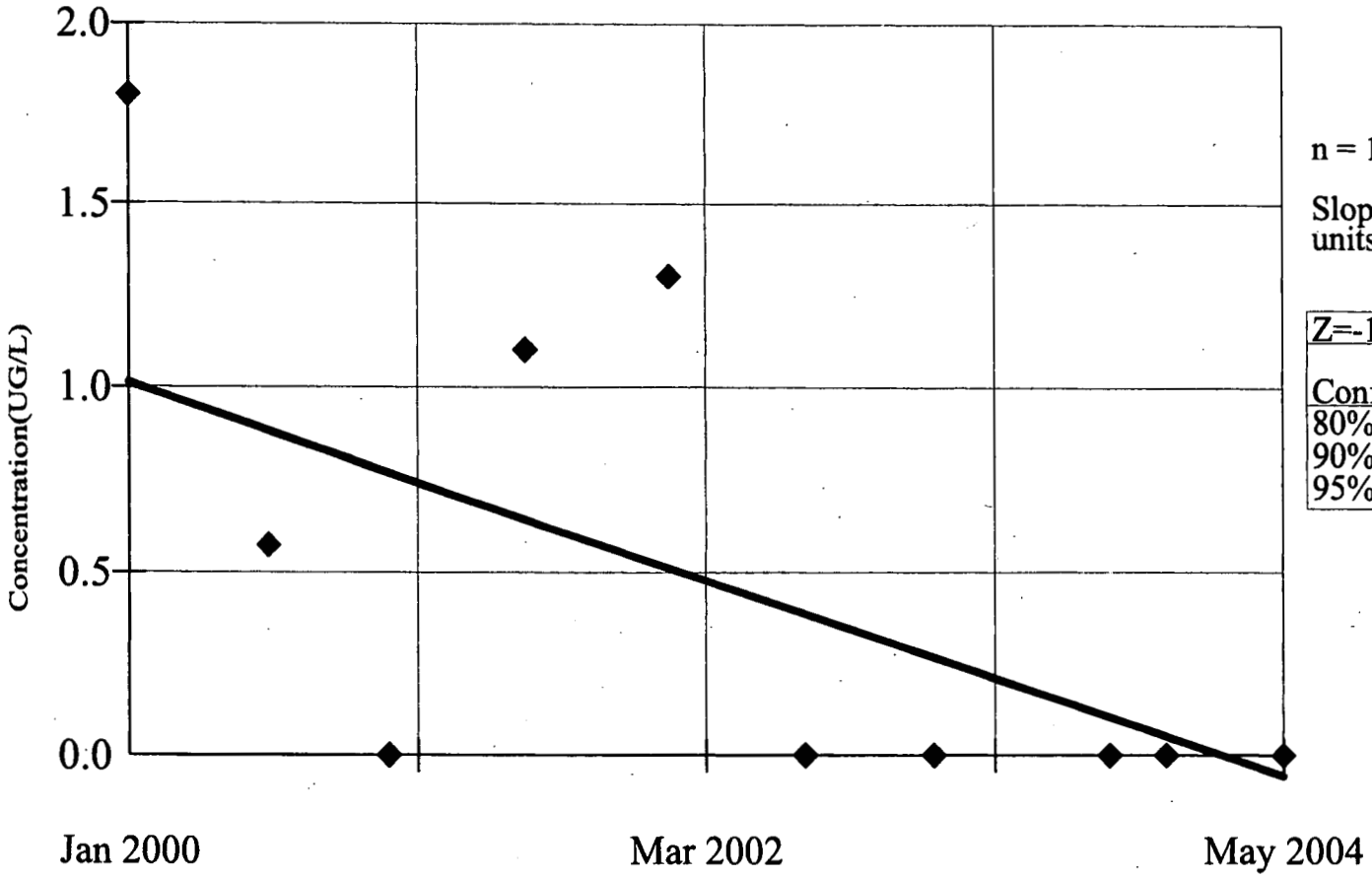

n = 10

Slope = -0.2479
units per year.

Z=-1.789

Conf.	Table	Significant
80%	1.282	Yes
90%	1.645	Yes
95%	1.960	No

Constituent: COPPER (UG/L)

Date: 6/14/05

Facility: RFETS

Time: 12:48 PM

Data File: FUHSU2

View: Trending Filtered GW

SEASONAL KENDALL SLOPE ESTIMATOR
00997

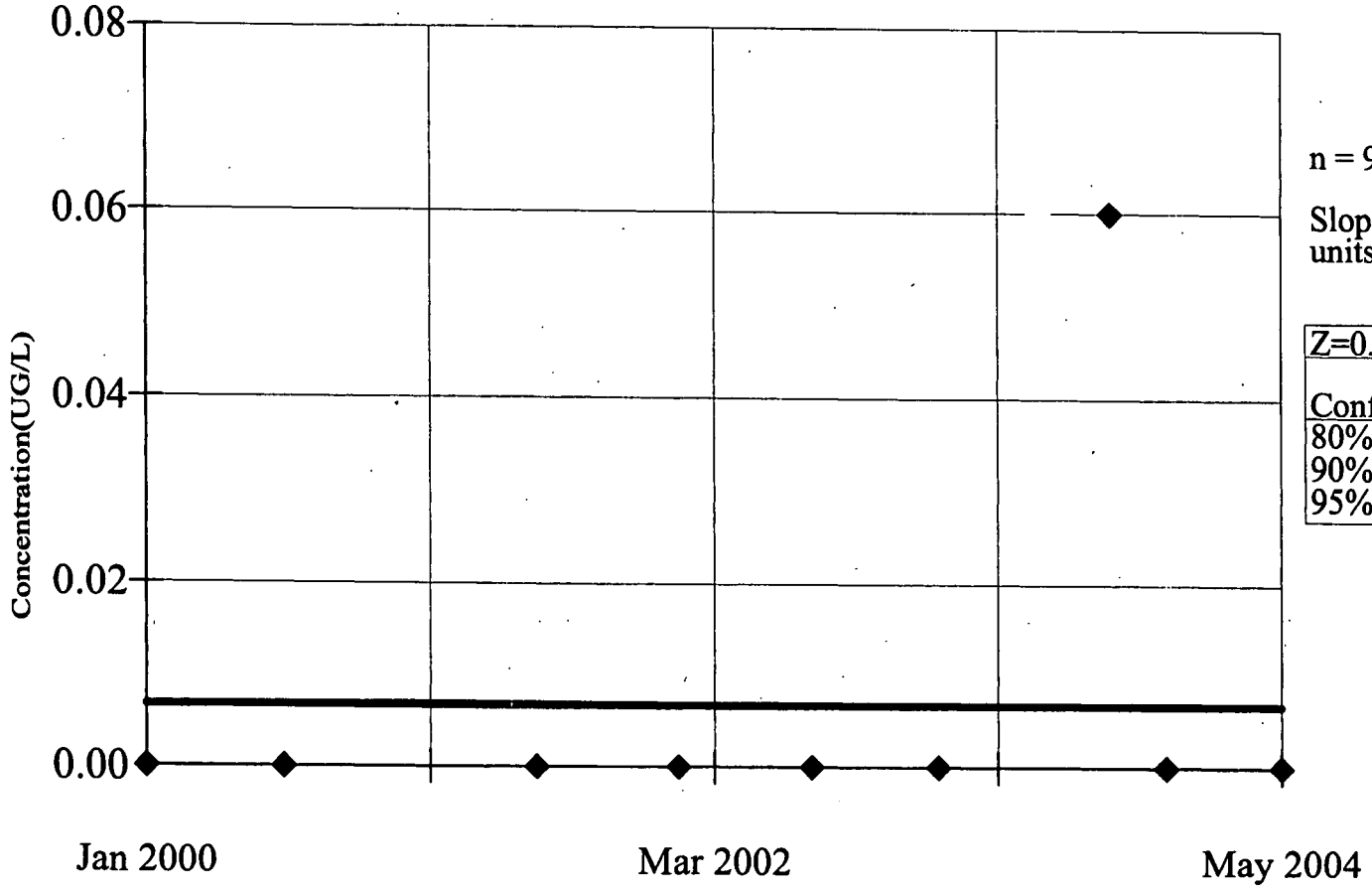

n = 9

Slope = 0
units per year.

Z=0.7255

Conf.	Table	Significant
80%	1.282	No
90%	1.645	No
95%	1.960	No

Constituent: MERCURY (UG/L)

Date: 6/14/05

Facility: RFETS

Time: 12:55 PM

Data File: FUHSU2

View: Trending Filtered GW

125

v.1.56. CAS# 7439-96-5

WQStat Plus™

SEASONAL KENDALL SLOPE ESTIMATOR
00997

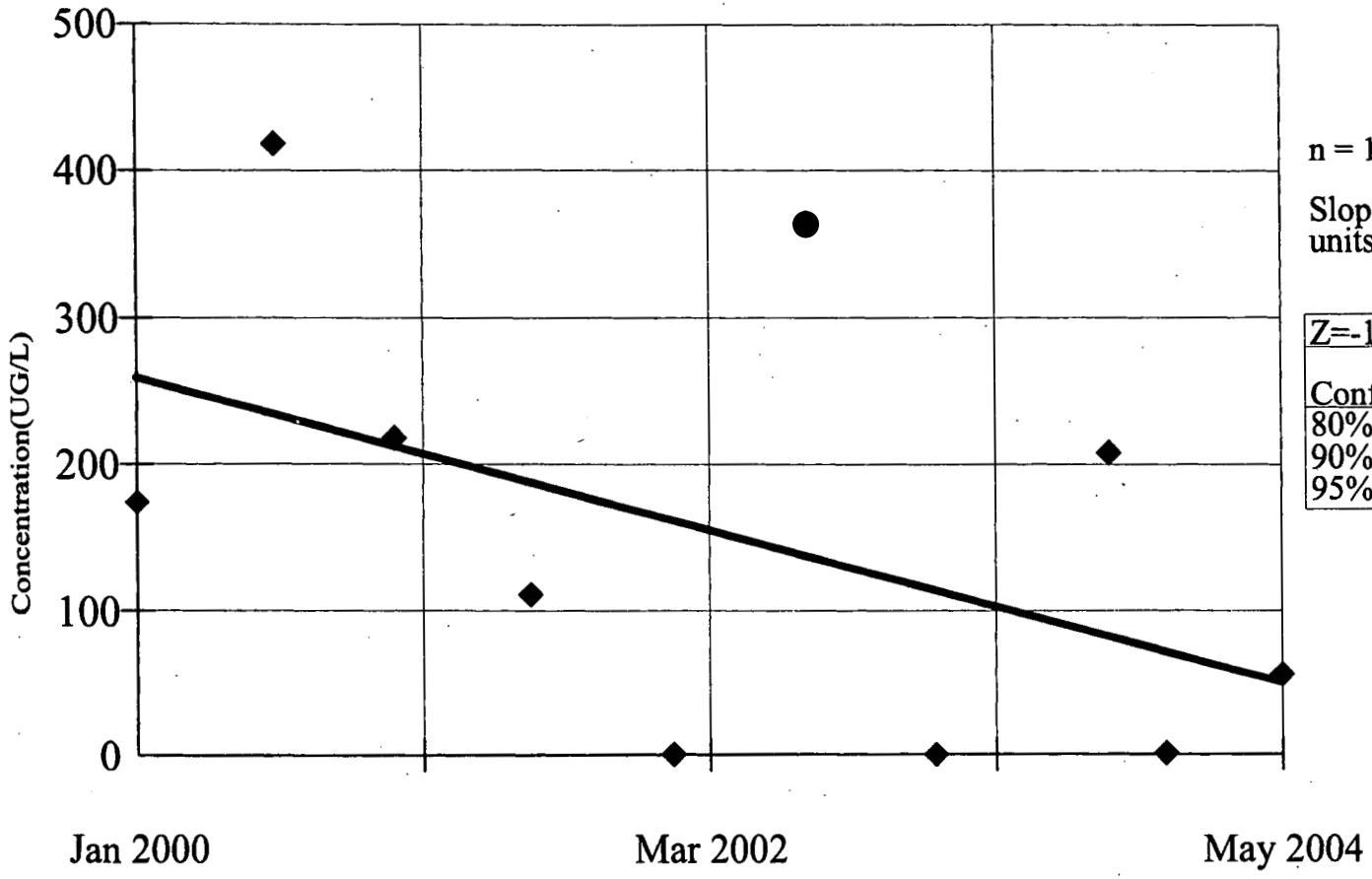

n = 10

Slope = -48.44
units per year.

Z=-1.407

Conf.	Table	Significant
80%	1.282	Yes
90%	1.645	No
95%	1.960	No

Constituent: MANGANESE (UG/L)

Facility: RFETS

Data File: FUHSU2

Date: 6/14/05

Time: 12:54 PM

View: Trending Filtered GW

SEASONAL KENDALL SLOPE ESTIMATOR
00997

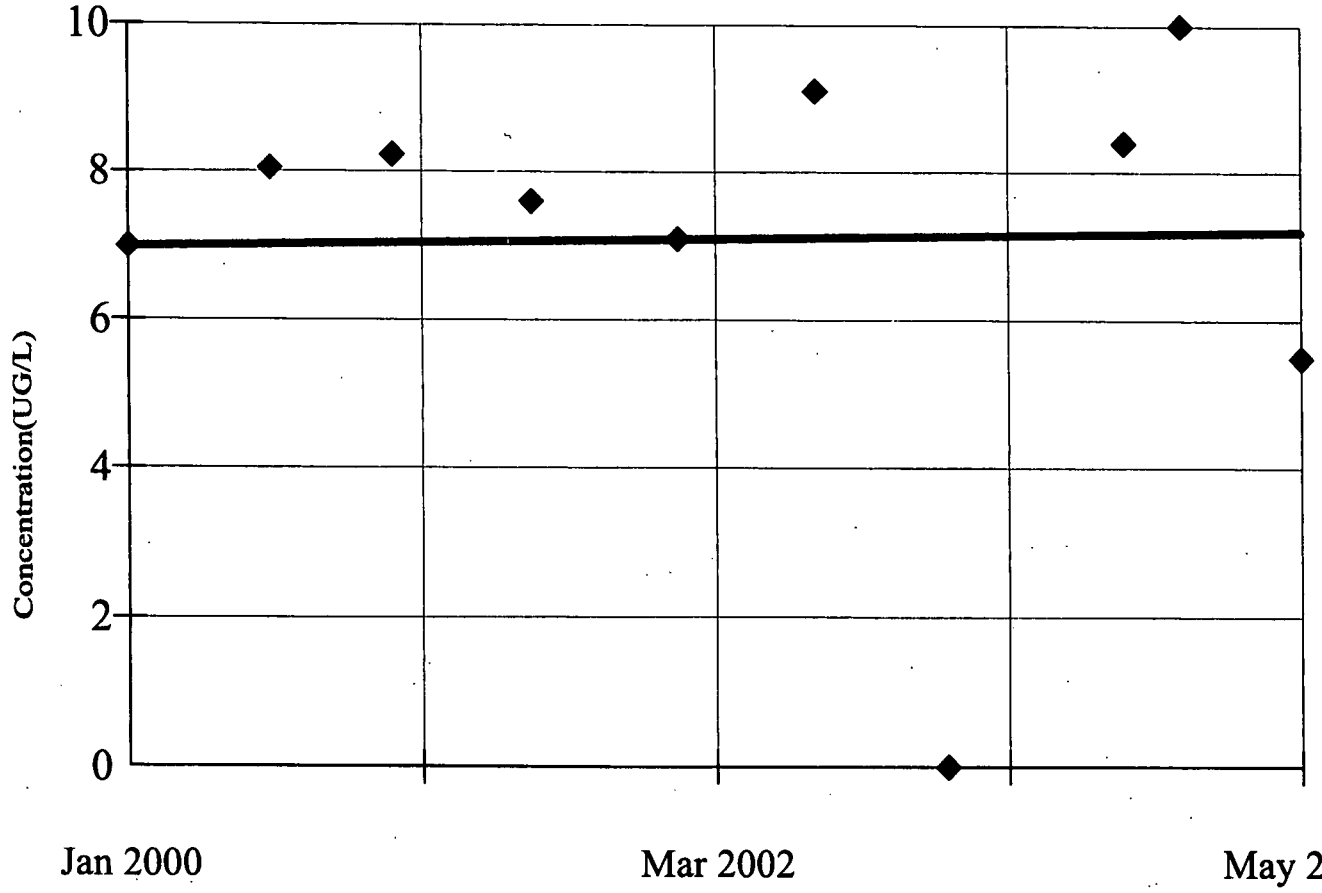

n = 10

Slope = 0.0496 units per year.

Z=0

Conf.	Table	Significant
80%	1.282	No
90%	1.645	No
95%	1.960	No

Constituent: NICKEL (UG/L)

Date: 6/14/05

Facility: RFETS

Time: 12:57 PM

Data File: FUHSU2

View: Trending Filtered GW

v.1.56. CAS# 7439-92-1

WQStat Plus™

SEASONAL KENDALL SLOPE ESTIMATOR
00997

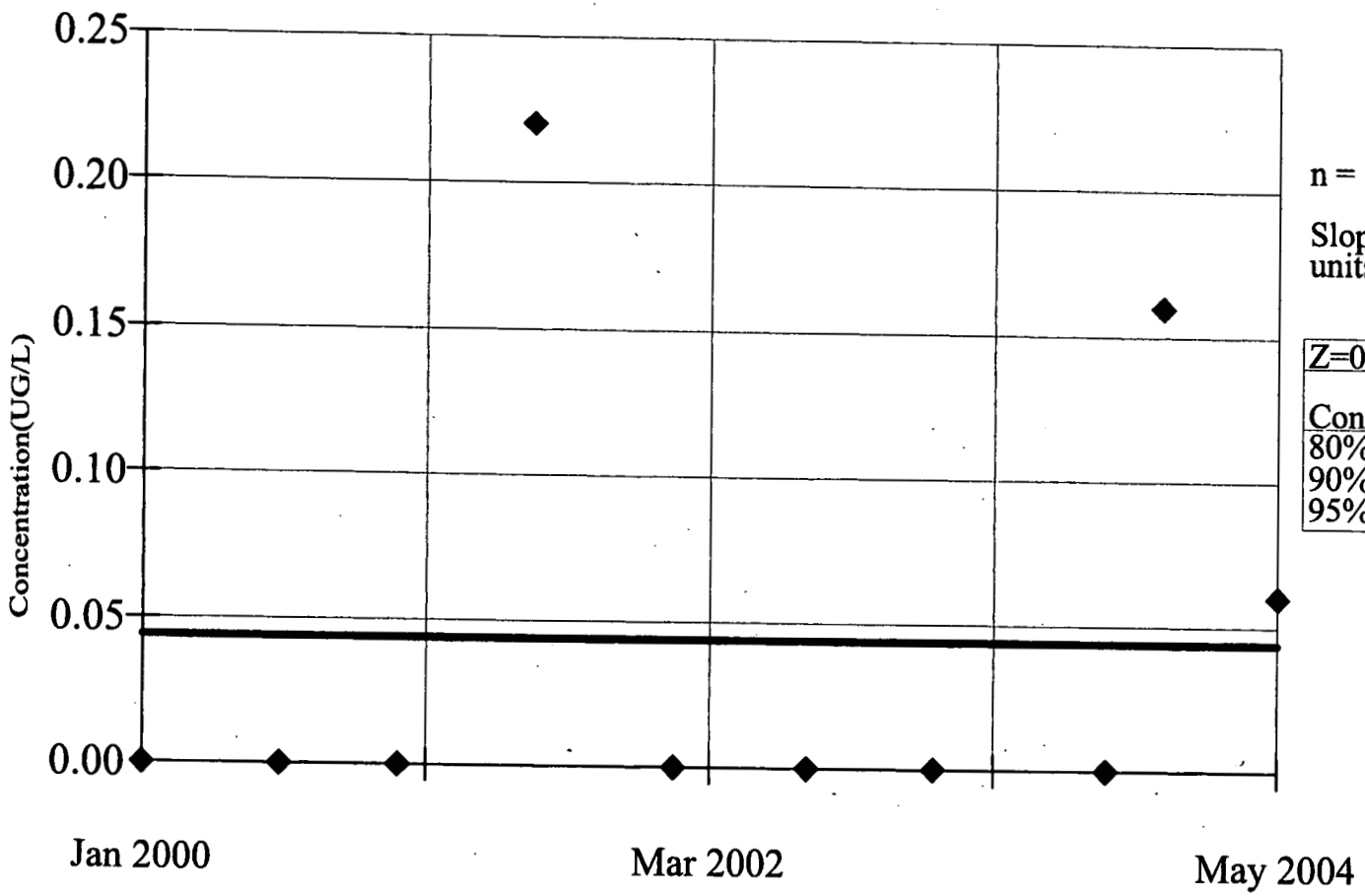

n = 10

Slope = 0
units per year.

Z=0.6658		
Conf.	Table	Significant
80%	1.282	No
90%	1.645	No
95%	1.960	No

Constituent: LEAD (UG/L)

Date: 6/14/05

Facility: RFETS

Time: 12:51 PM

Data File: FUHSU2

View: Trending Filtered GW

SEASONAL KENDALL SLOPE ESTIMATOR
00997

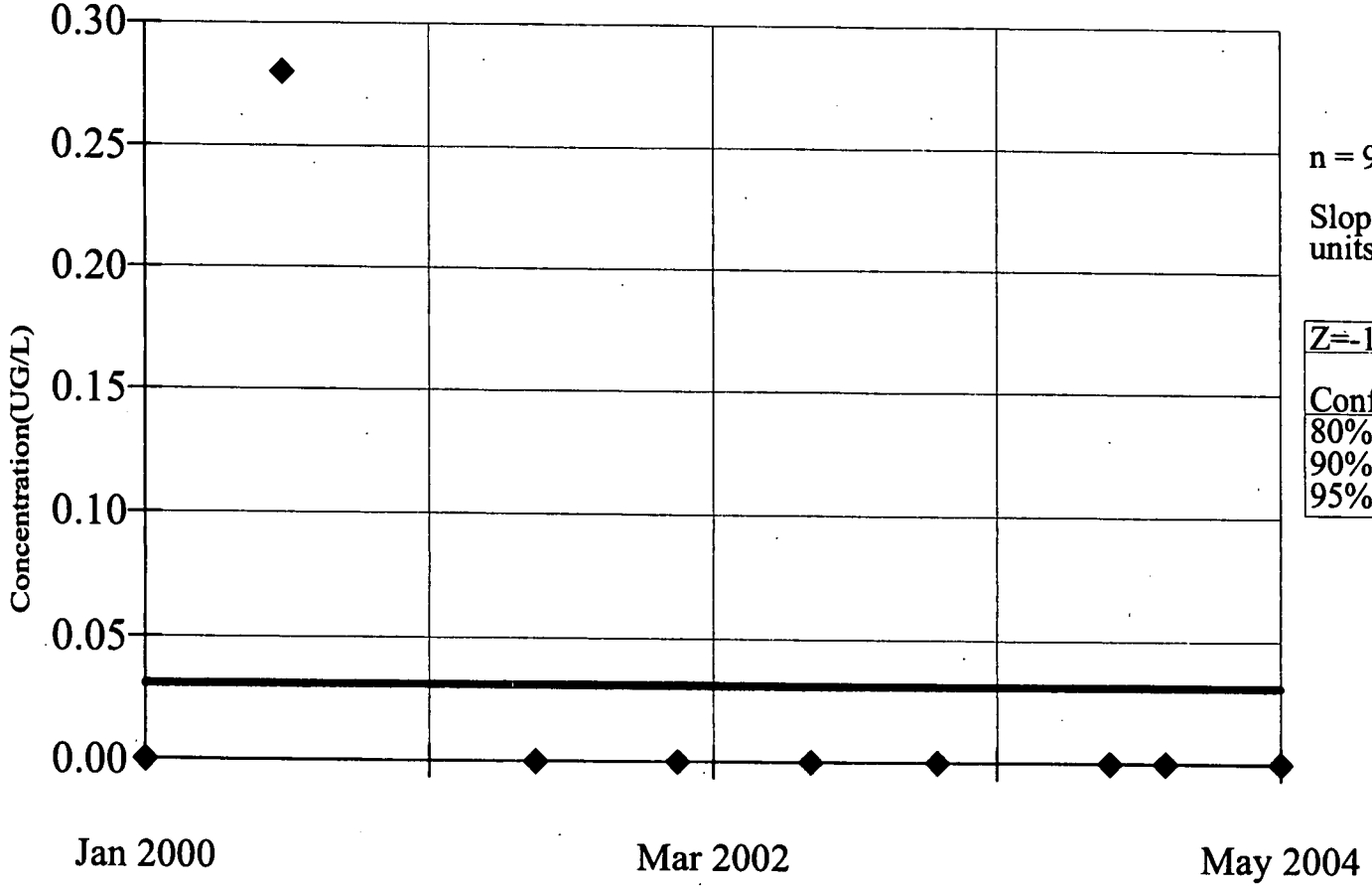

n = 9

Slope = 0
units per year.

Z=-1.088

Conf.	Table	Significant
80%	1.282	No
90%	1.645	No
95%	1.960	No

Constituent: ANTIMONY (UG/L)

Date: 6/14/05

Facility: RFETS

Time: 12:40 PM

Data File: FUHSU2

View: Trending Filtered GW

127

v.1.56. CAS# 7782-49-2

WQStat Plus™

SEASONAL KENDALL SLOPE ESTIMATOR
00997

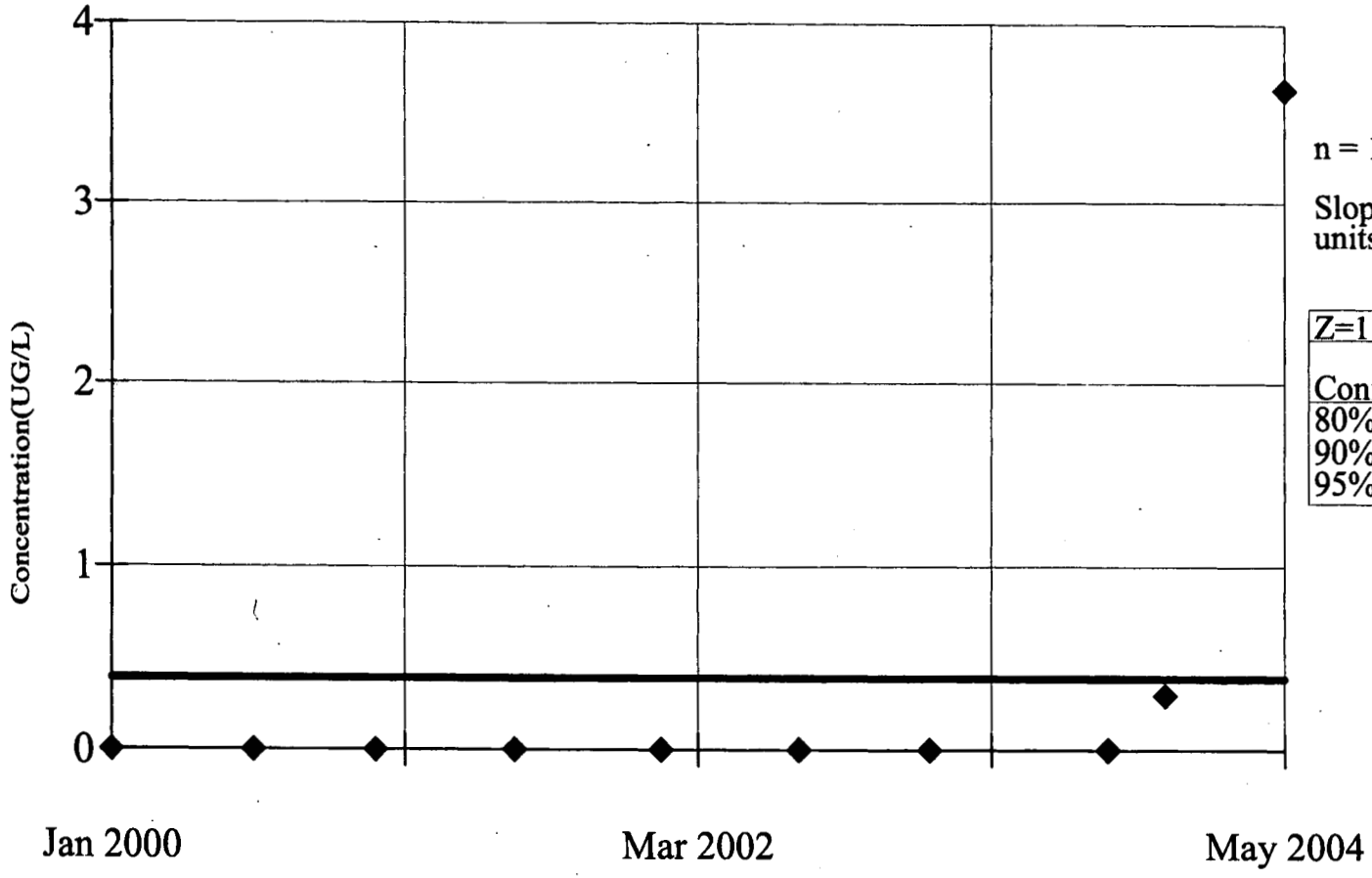

n = 10

Slope = 0
units per year.

Z=1.519		
Conf.	Table	Significant
80%	1.282	Yes
90%	1.645	No
95%	1.960	No

Constituent: SELENIUM (UG/L)

Date: 6/14/05

Facility: RFETS

Time: 12:59 PM

Data File: FUHSU2

View: Trending Filtered GW

SEASONAL KENDALL SLOPE ESTIMATOR
00997

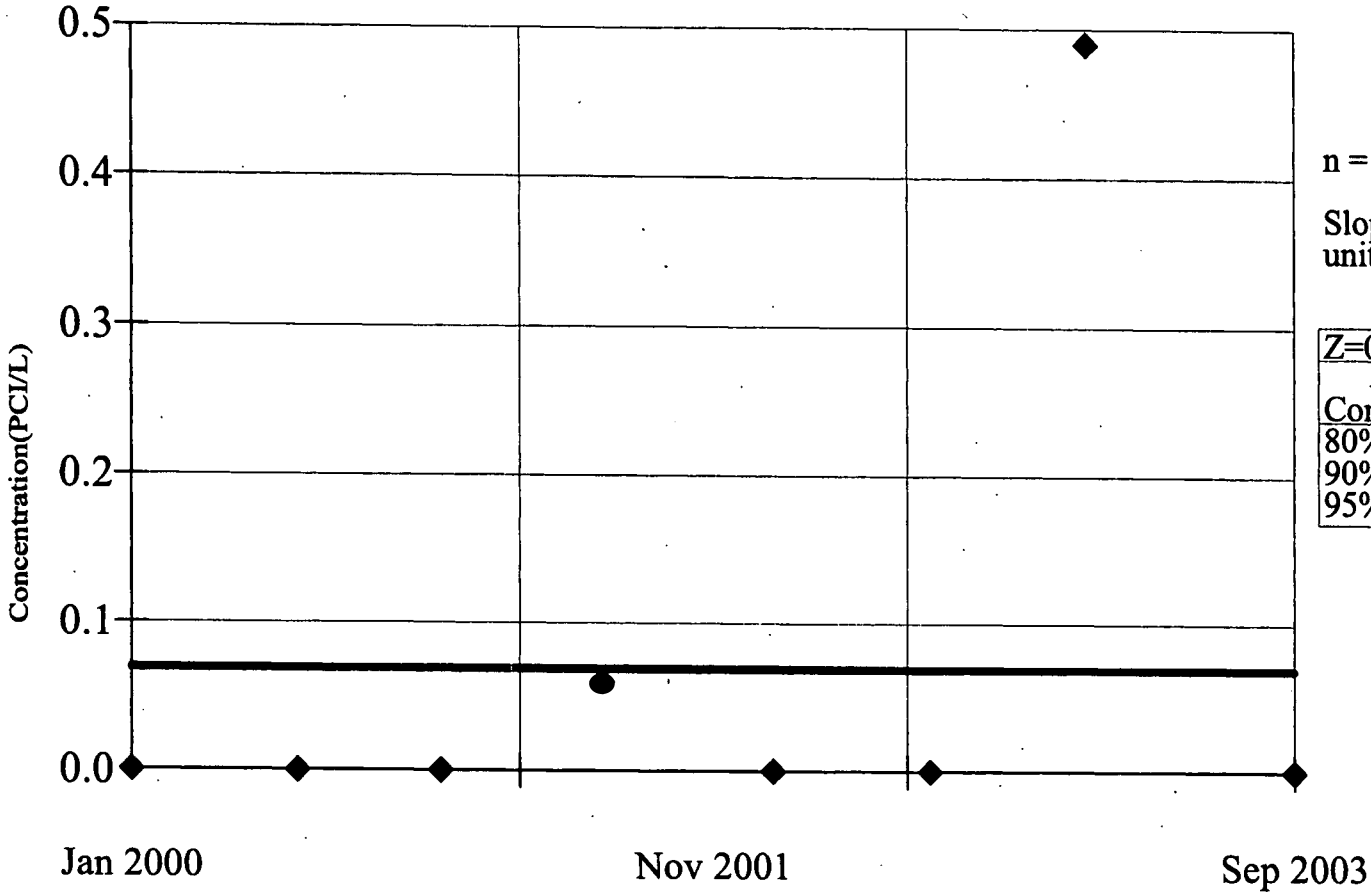

n = 8

Slope = 0
units per year.

Z=0.3162		
Conf.	Table	Significant
80%	1.282	No
90%	1.645	No
95%	1.960	No

Constituent: STRONTIUM-89,90 (PCI/L)

Date: 6/14/05

Facility: RFETS

Time: 1:02 PM

Data File: FUHSU2

View: Trending Filtered GW

v.1.56. CAS# 7440-28-0

WQStat Plus™

SEASONAL KENDALL SLOPE ESTIMATOR
00997

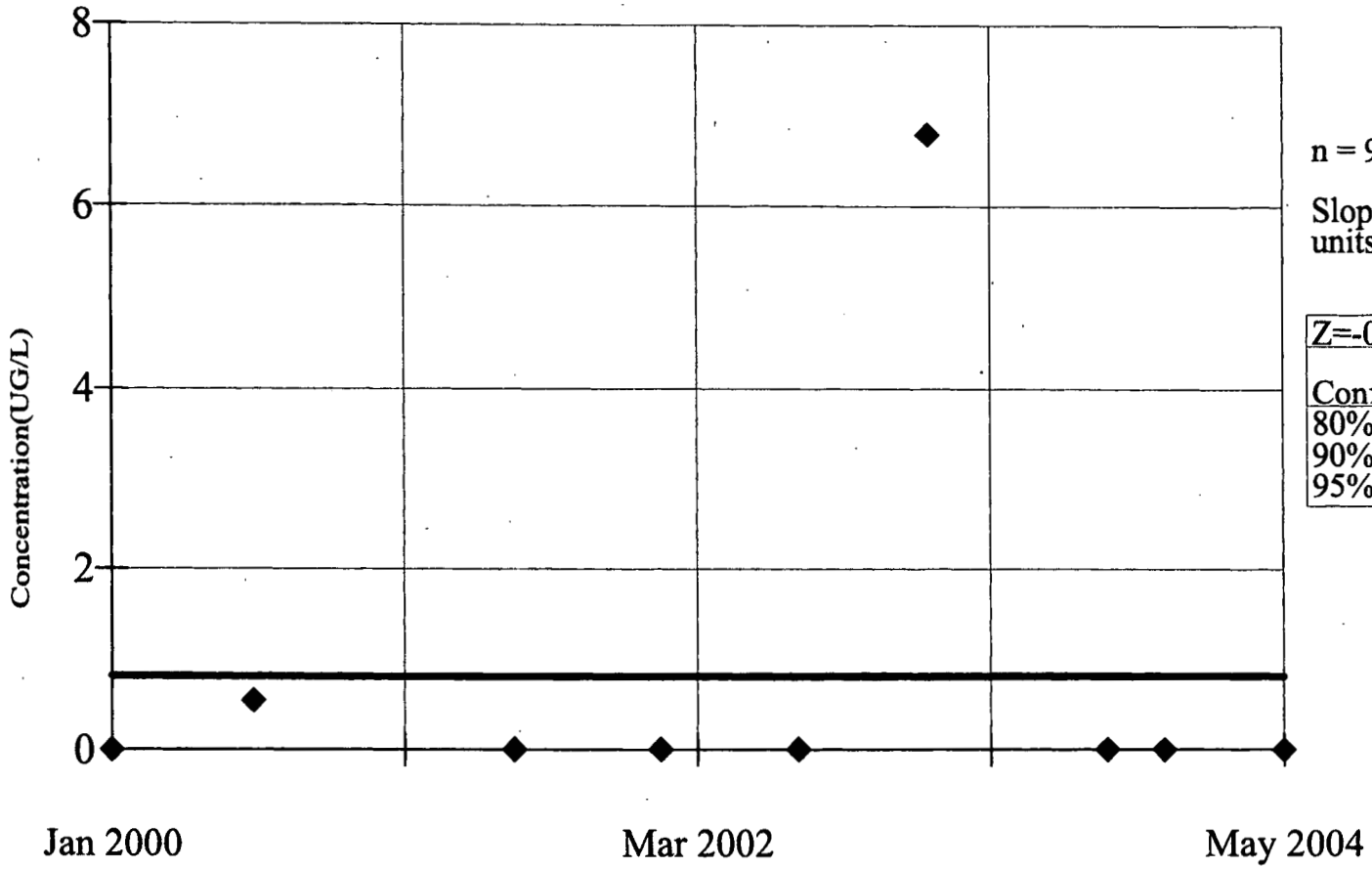

n = 9

Slope = 0
units per year.

Z=-0.5634		
Conf.	Table	Significant
80%	1.282	No
90%	1.645	No
95%	1.960	No

Constituent: THALLIUM (UG/L)

Date: 6/14/05

Facility: RFETS

Time: 1:03 PM

Data File: FUHSU2

View: Trending Filtered GW

SEASONAL KENDALL SLOPE ESTIMATOR
00997

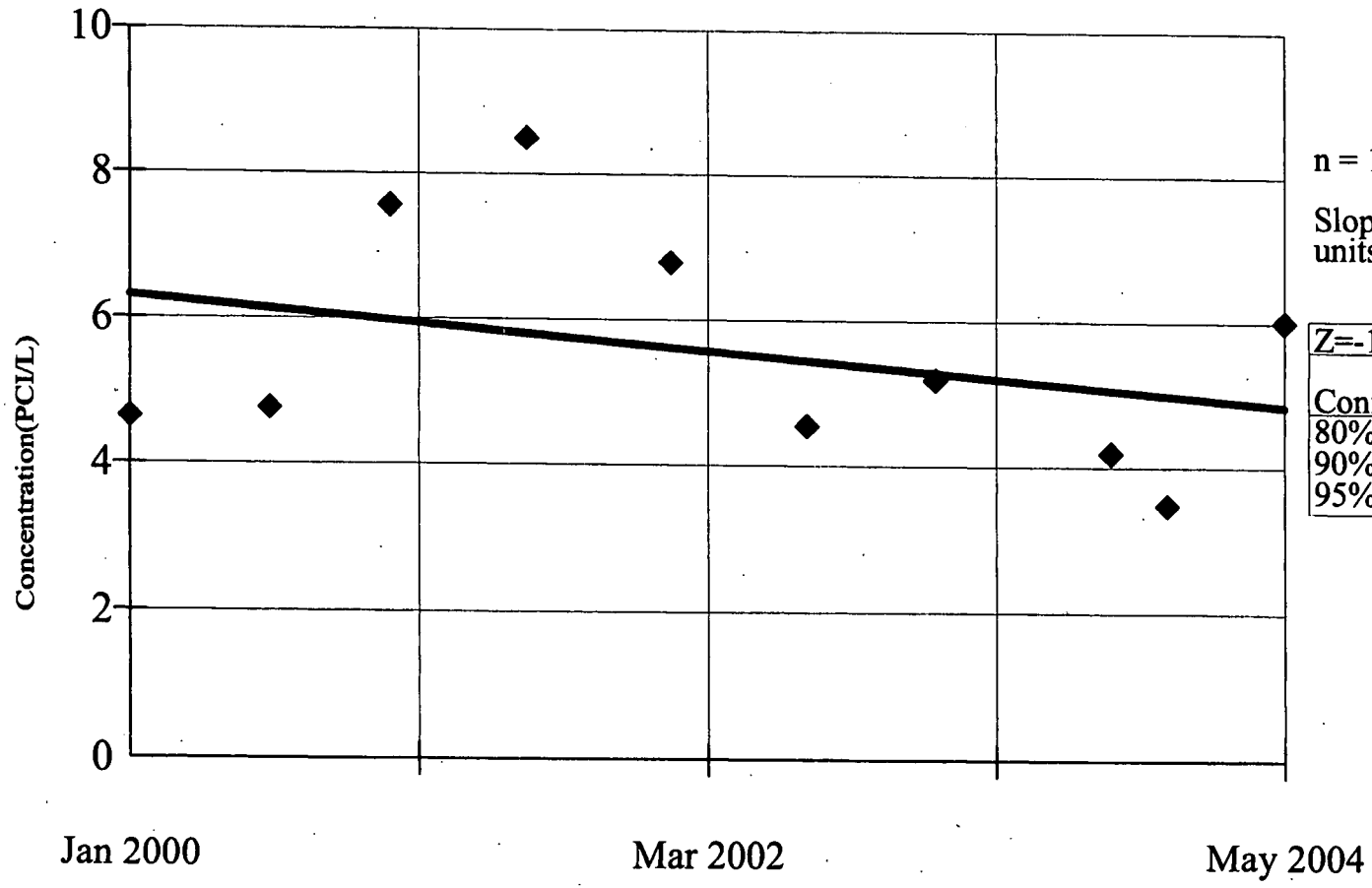

n = 10

Slope = -0.3405 units per year.

Z=-1.055

Conf.	Table	Significant
80%	1.282	No
90%	1.645	No
95%	1.960	No

Constituent: URANIUM-234 (PCI/L)

Date: 6/14/05

Facility: RFETS

Time: 12:35 PM

Data File: FUHSU2

View: Trending Filtered GW

SEASONAL KENDALL SLOPE ESTIMATOR
00997

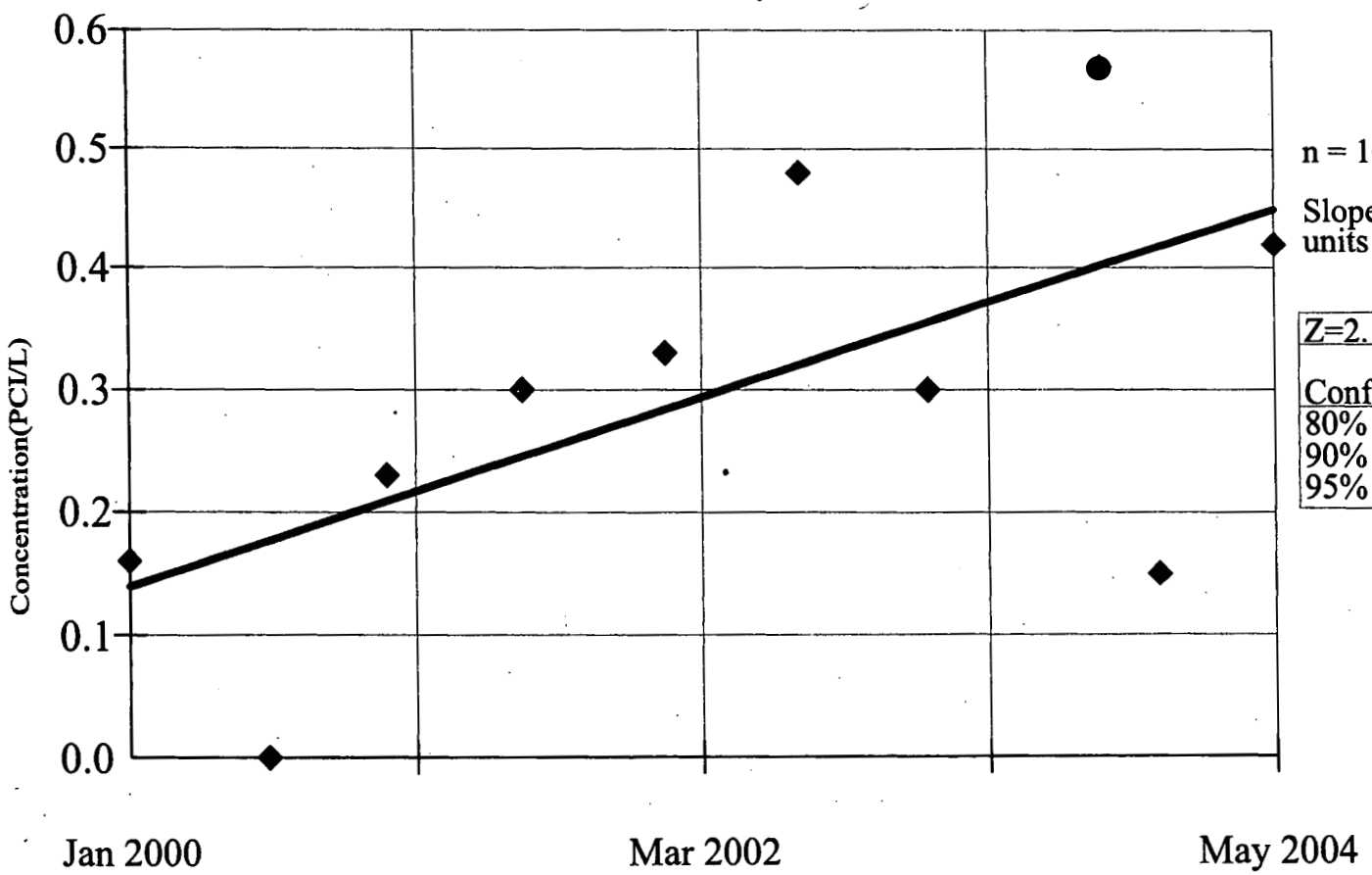

n = 10

Slope = 0.07216 units per year.

Z=2.11		
Conf.	Table	Significant
80%	1.282	Yes
90%	1.645	Yes
95%	1.960	Yes

Constituent: URANIUM-235 (PCI/L)

Date: 6/14/05

Facility: RFETS

Time: 12:37 PM

Data File: FUHSU2

View: Trending Filtered GW

SEASONAL KENDALL SLOPE ESTIMATOR
00997

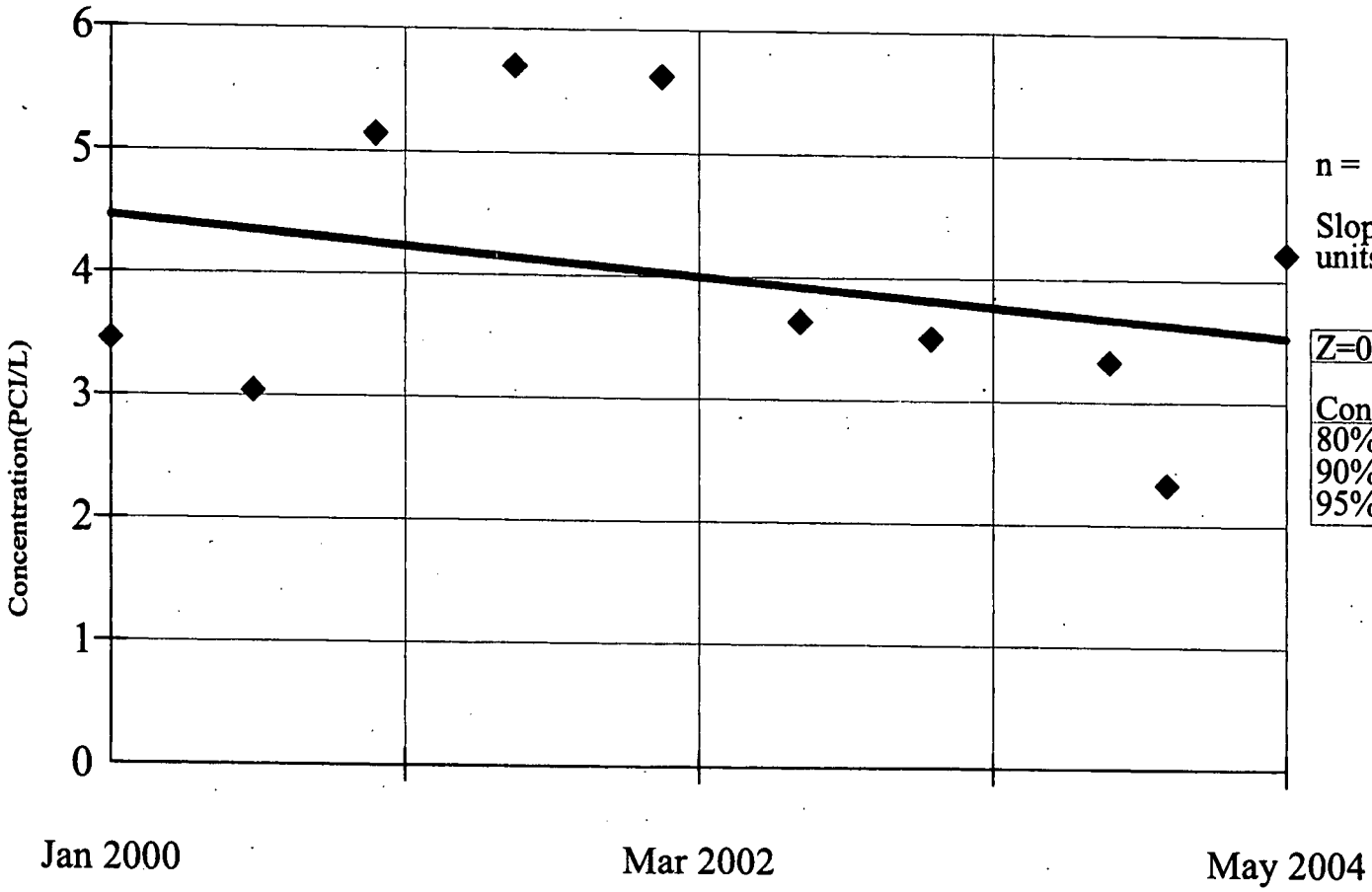

n = 10

Slope = -0.2151 units per year.

Z=0

Conf.	Table	Significant
80%	1.282	No
90%	1.645	No
95%	1.960	No

Constituent: URANIUM-238 (PCI/L)

Date: 6/14/05

Facility: RFETS

Time: 12:38 PM

Data File: FUHSU2

View: Trending Filtered GW

130

v.1.56. CAS# USUM

WQStat Plus™

SEASONAL KENDALL SLOPE ESTIMATOR
00997

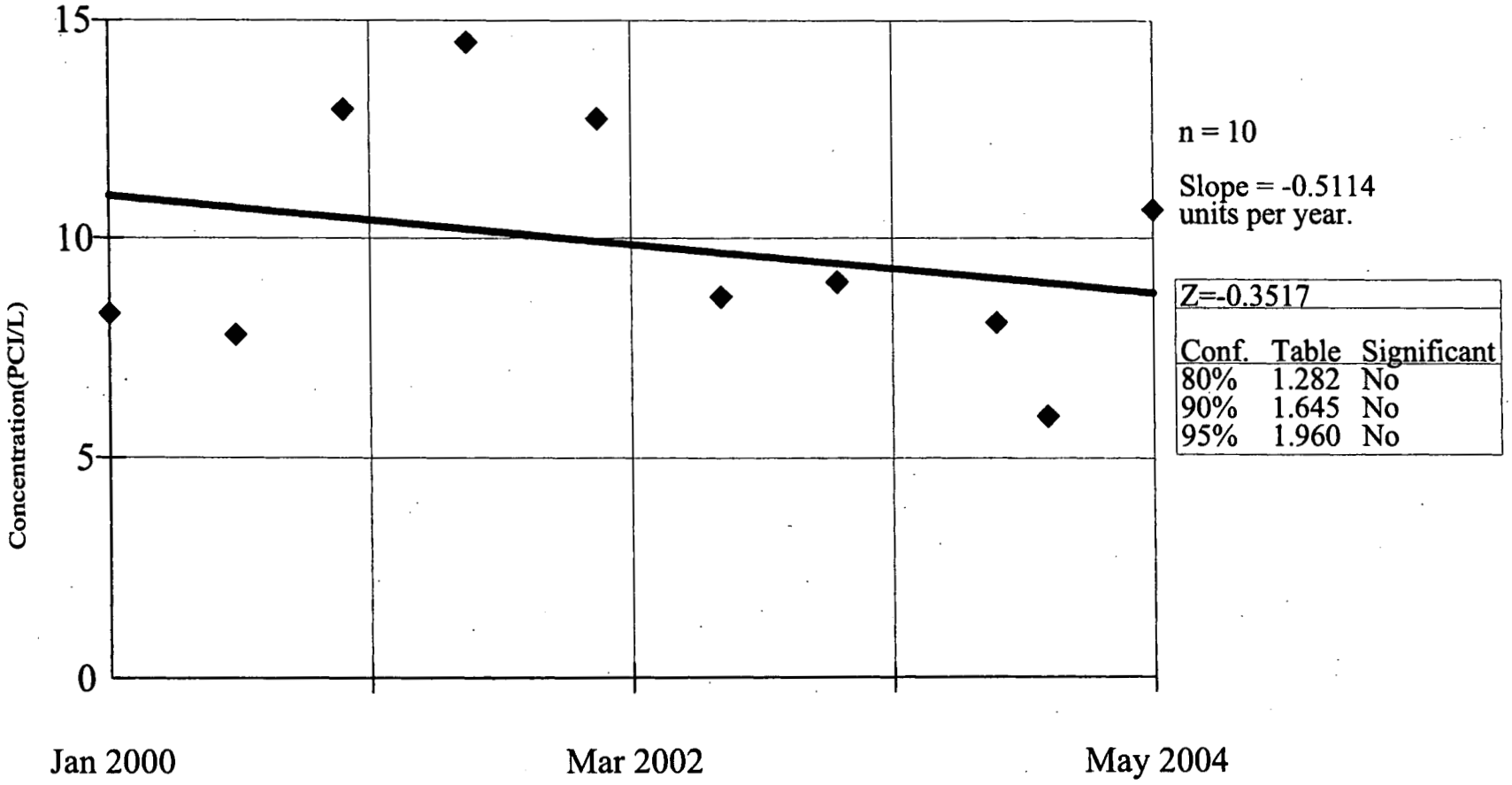

Constituent: URANIUM SUM (PCI/L)

Date: 6/14/05

Facility: RFETS

Time: 12:34 PM

Data File: FUHSU2

View: Trending Filtered GW

SEASONAL KENDALL SLOPE ESTIMATOR
00997

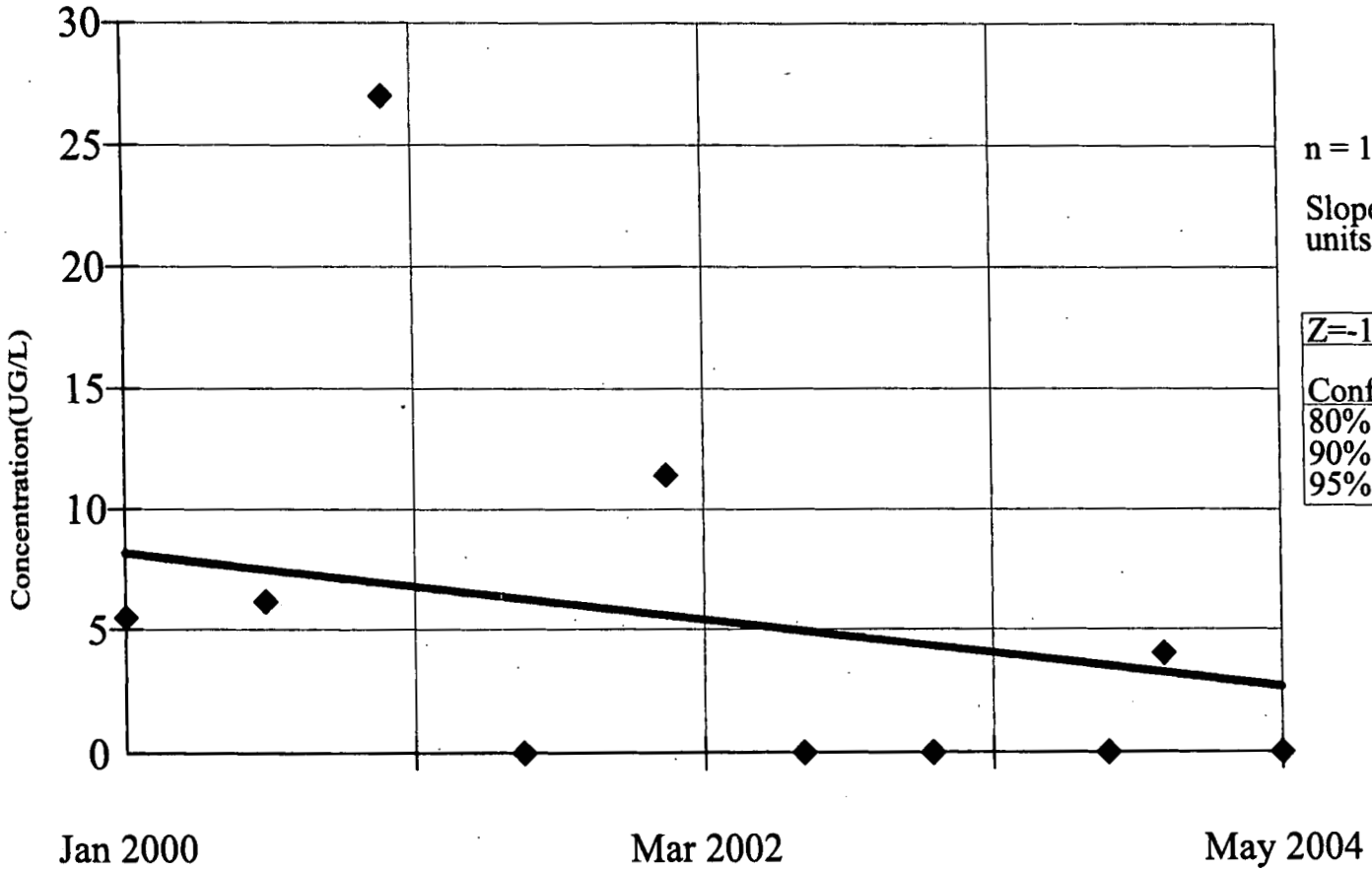

n = 10

Slope = -1.277
units per year.

Z=-1.135

Conf.	Table	Significant
80%	1.282	No
90%	1.645	No
95%	1.960	No

Constituent: ZINC (UG/L)

Date: 6/14/05

Facility: RFETS

Time: 1:04 PM

Data File: FUHSU2

View: Trending Filtered GW

131

v.1.56. CAS# 7440-22-4

WQStat Plus™

SEASONAL KENDALL SLOPE ESTIMATOR
1386

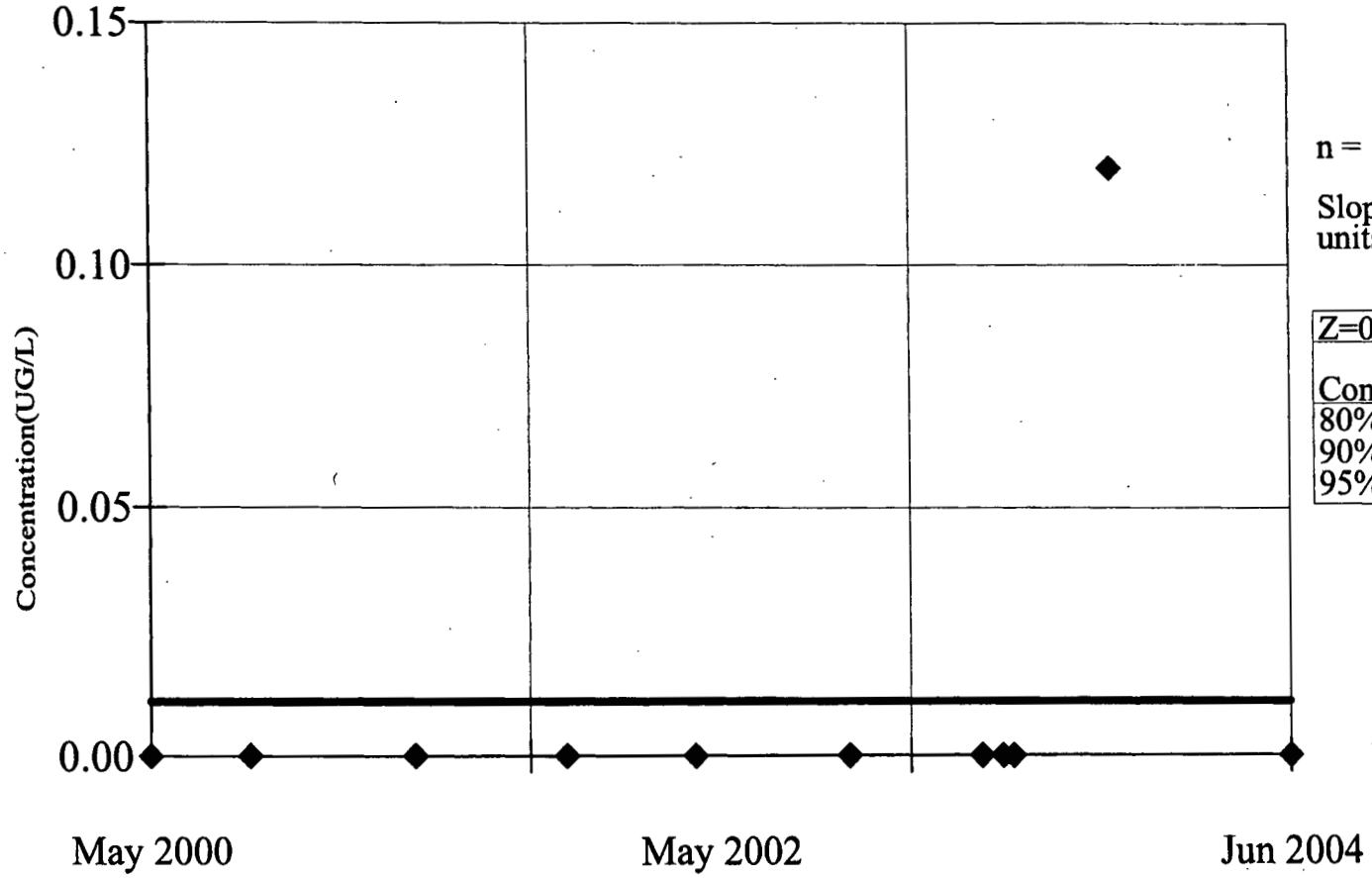

n = 11

Slope = 0
units per year.

Z=0.8944

Conf.	Table	Significant
80%	1.282	No
90%	1.645	No
95%	1.960	No

Constituent: SILVER (UG/L)

Date: 6/14/05

Facility: RFETS

Time: 1:07 PM

Data File: FUHSU2

View: Trending Filtered GW

v.1.56. CAS# 7429-90-5

WQStat Plus™

SEASONAL KENDALL SLOPE ESTIMATOR
1386

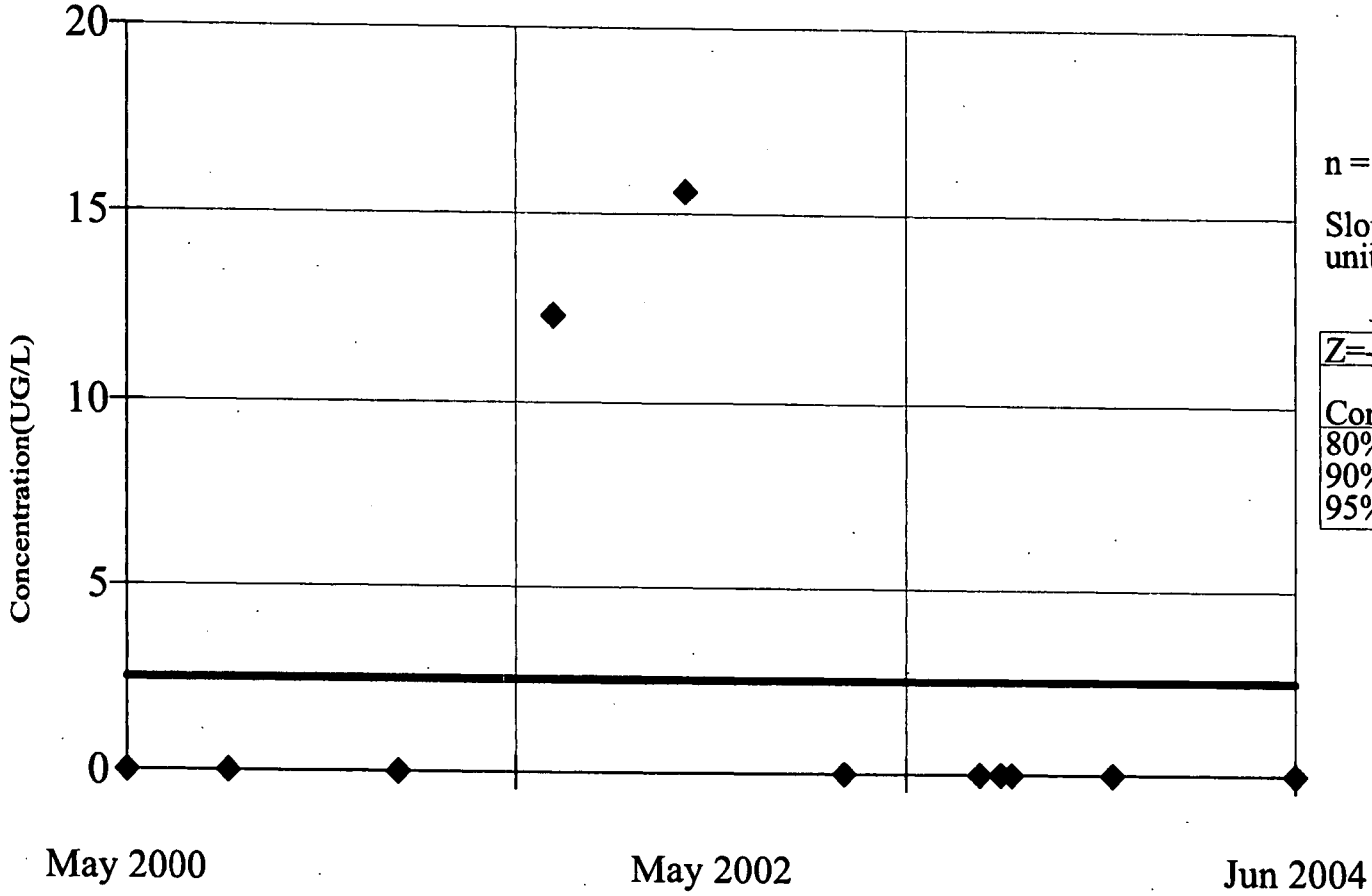

n = 11

Slope = 0
units per year.

Z=-0.4488		
Conf.	Table	Significant
80%	1.282	No
90%	1.645	No
95%	1.960	No

Constituent: ALUMINUM (UG/L)

Date: 6/14/05

Facility: RFETS

Time: 1:06 PM

Data File: FUHSU2

View: Trending Filtered GW

132

v.1.56. CAS# 7440-38-2

WQStat Plus™

SEASONAL KENDALL SLOPE ESTIMATOR
1386

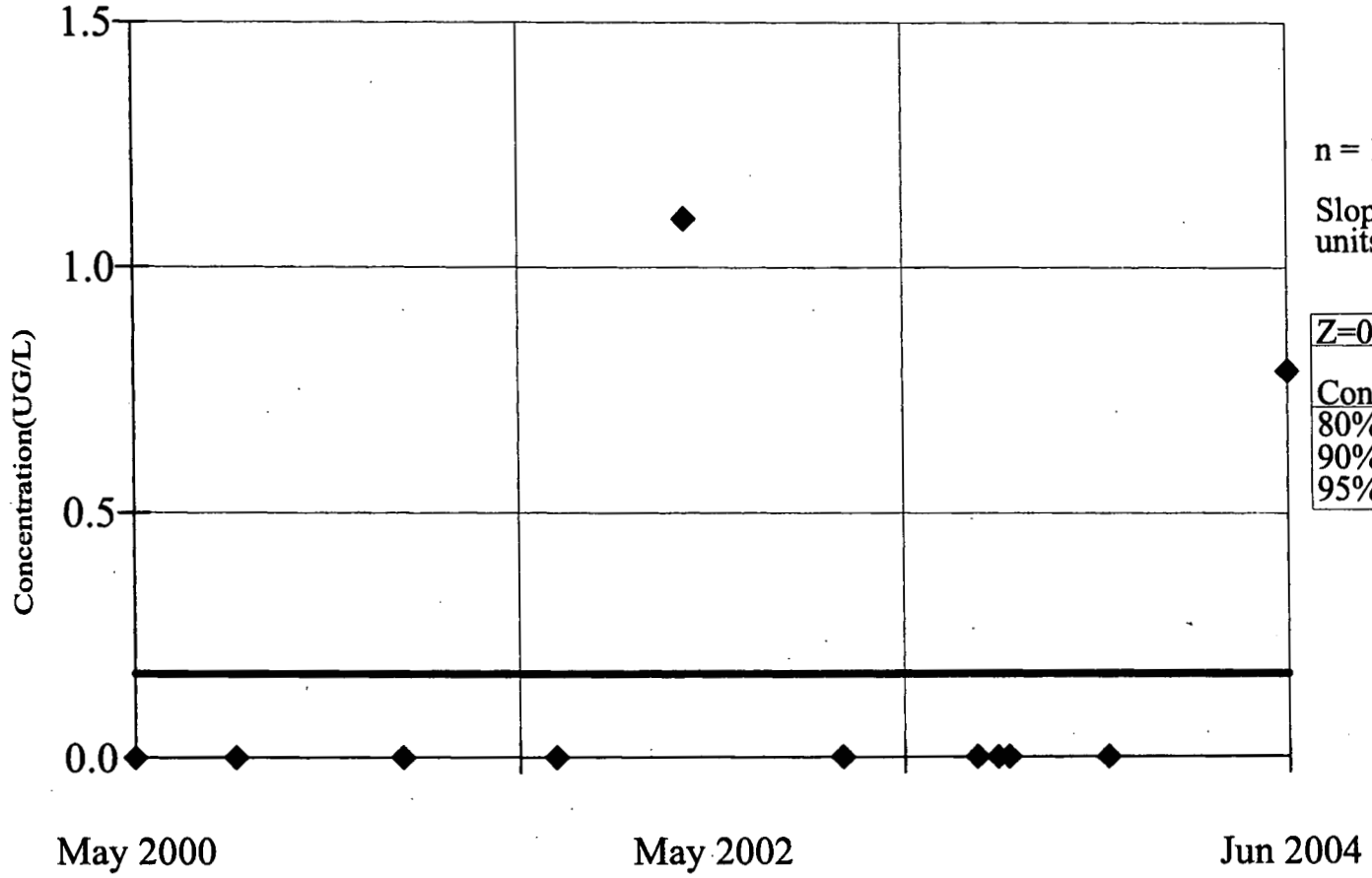

n = 11

Slope = 0
units per year.

Z=0.3951

Conf.	Table	Significant
80%	1.282	No
90%	1.645	No
95%	1.960	No

Constituent: ARSENIC (UG/L)

Date: 6/14/05

Facility: RFETS

Time: 12:41 PM

Data File: FUHSU2

View: Trending Filtered GW

v.1.56. CAS# 7440-39-3

WQStat Plus™

SEASONAL KENDALL SLOPE ESTIMATOR
1386

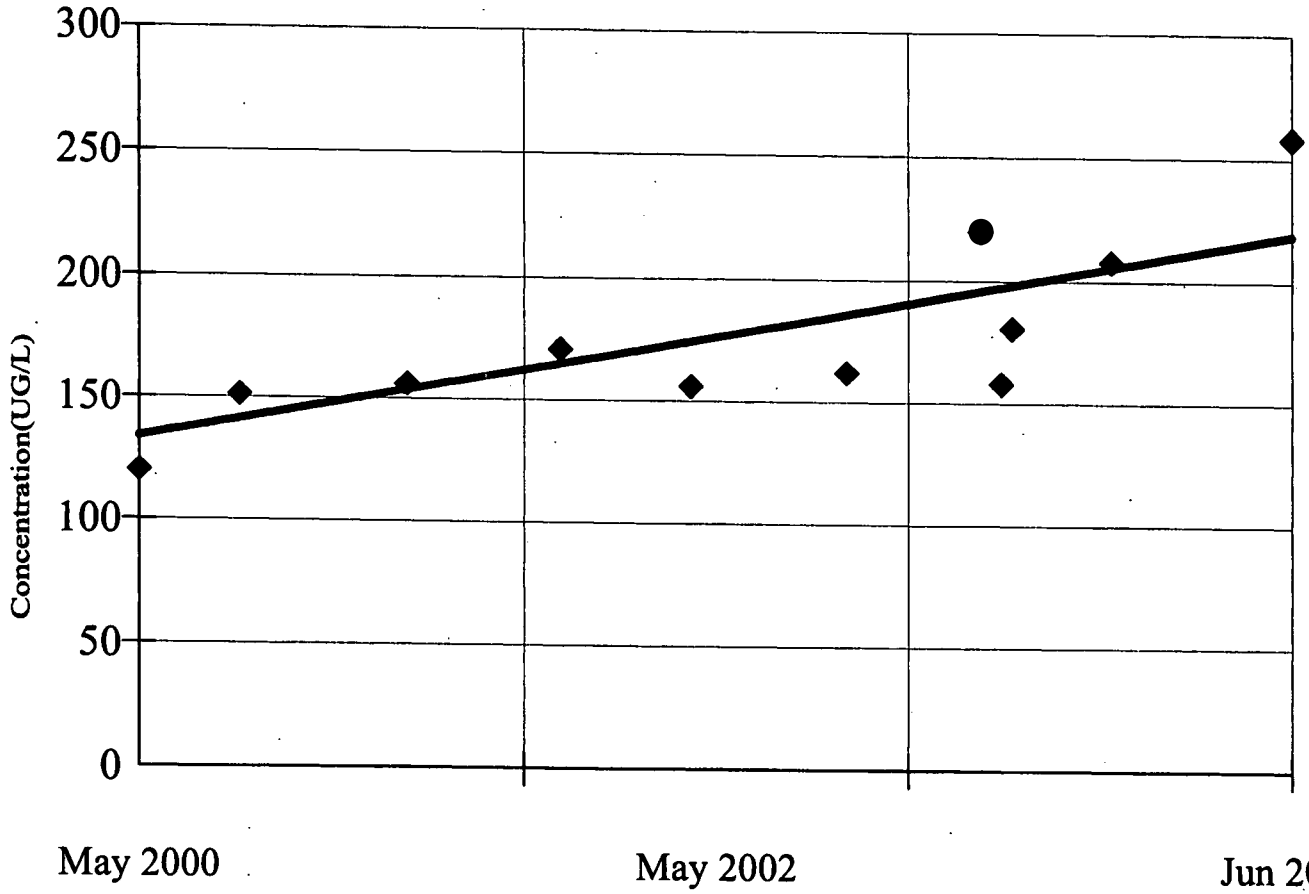

n = 11

Slope = 20.78 units per year.

Z=2.873		
Conf.	Table	Significant
80%	1.282	Yes
90%	1.645	Yes
95%	1.960	Yes

Constituent: BARIUM (UG/L)

Date: 6/14/05

Facility: RFETS

Time: 12:43 PM

Data File: FUHSU2

View: Trending Filtered GW

133

v.1.56. CAS# 7440-43-9

WQStat Plus™

SEASONAL KENDALL SLOPE ESTIMATOR
1386

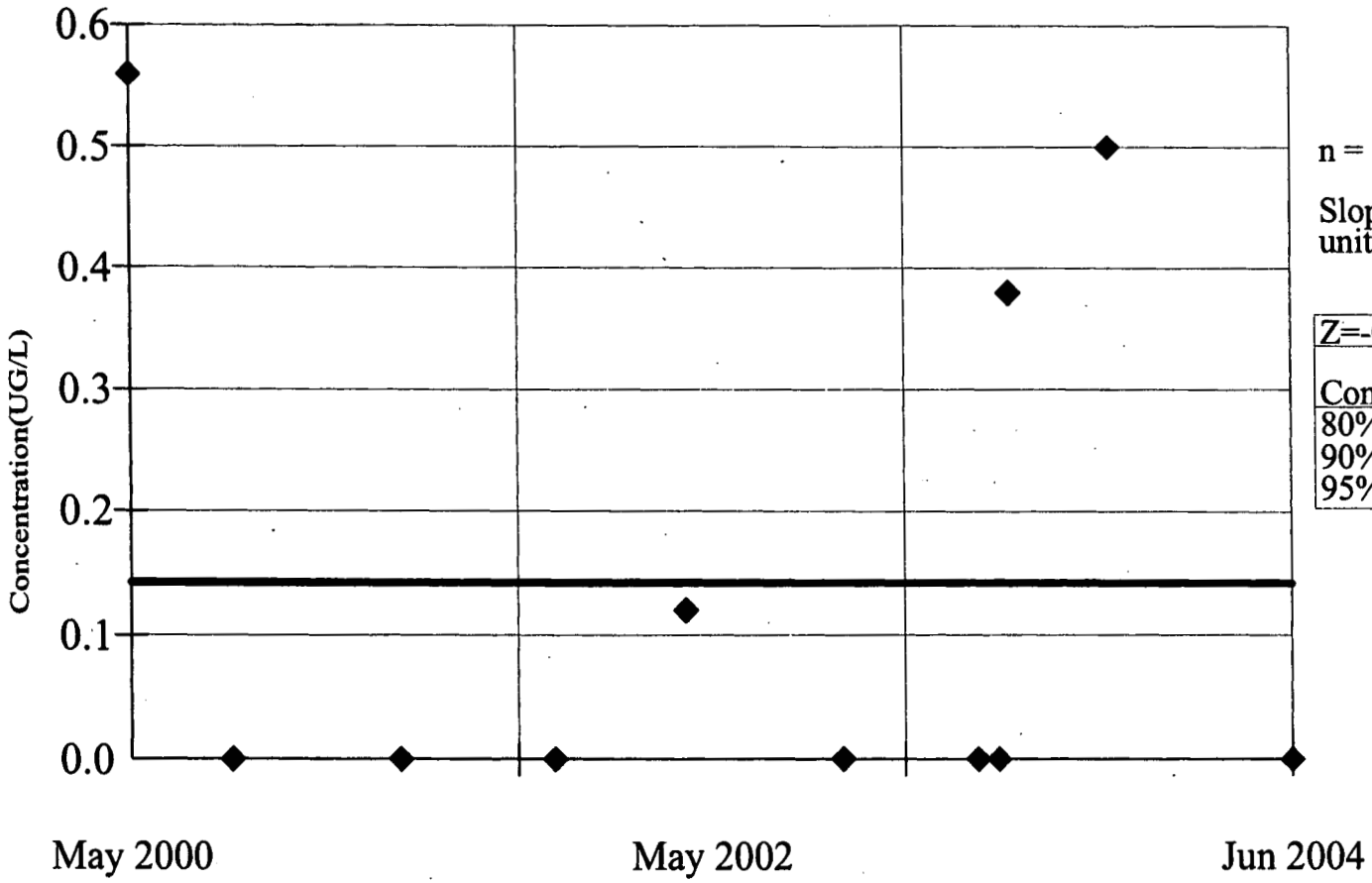

n = 11

Slope = 0
units per year.

Z=-0.4871

Conf.	Table	Significant
80%	1.282	No
90%	1.645	No
95%	1.960	No

Constituent: CADMIUM (UG/L)

Date: 6/14/05

Facility: RFETS

Time: 12:44 PM

Data File: FUHSU2

View: Trending Filtered GW

SEASONAL KENDALL SLOPE ESTIMATOR
1386

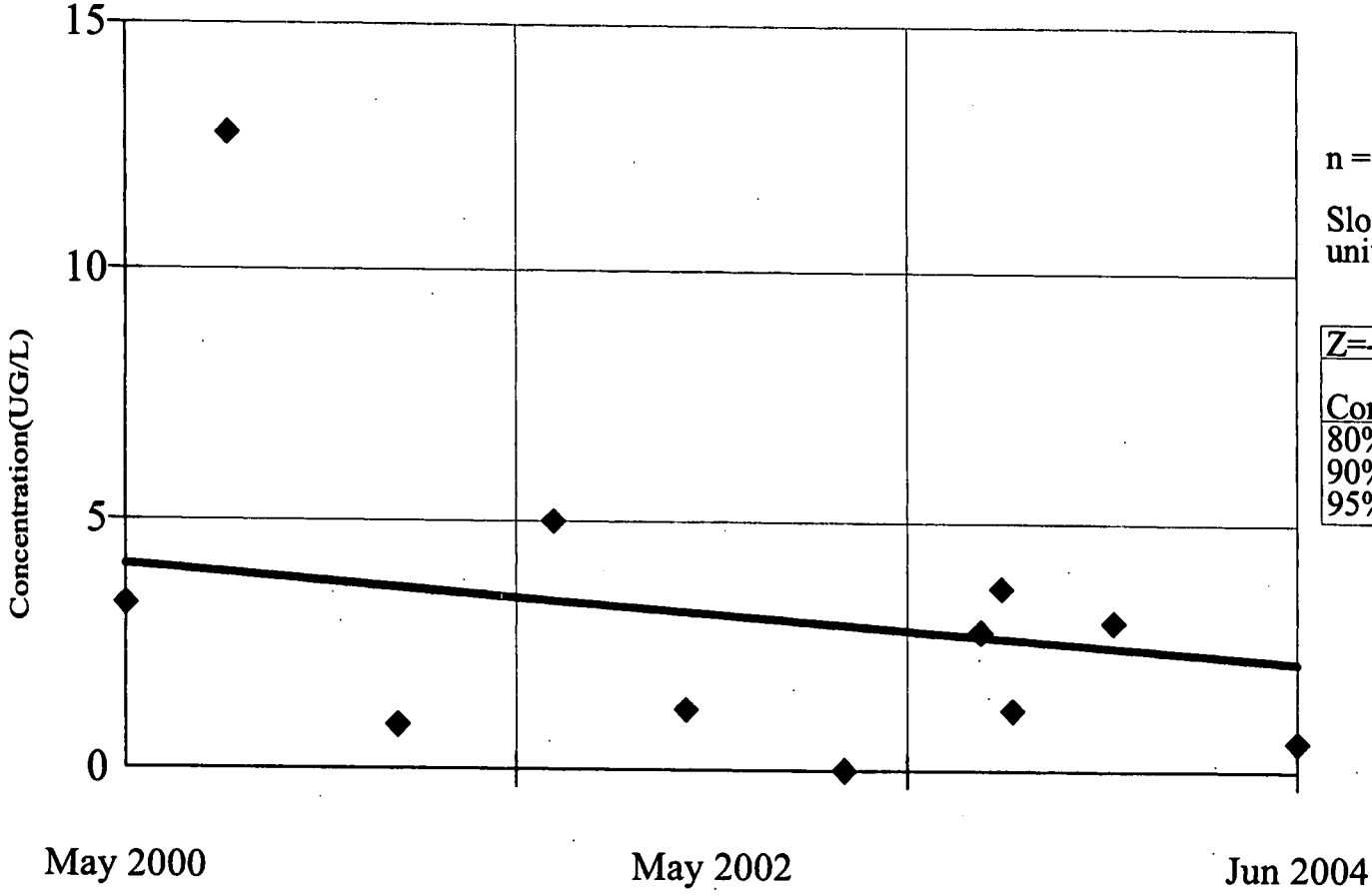

n = 11

Slope = -0.4631
units per year.

Z=-0.8618		
Conf.	Table	Significant
80%	1.282	No
90%	1.645	No
95%	1.960	No

Constituent: CHROMIUM (UG/L)

Date: 6/14/05

Facility: RFETS

Time: 12:47 PM

Data File: FUHSU2

View: Trending Filtered GW

154

v.1.56. CAS# 7440-50-8

WQStat Plus™

SEASONAL KENDALL SLOPE ESTIMATOR
1386

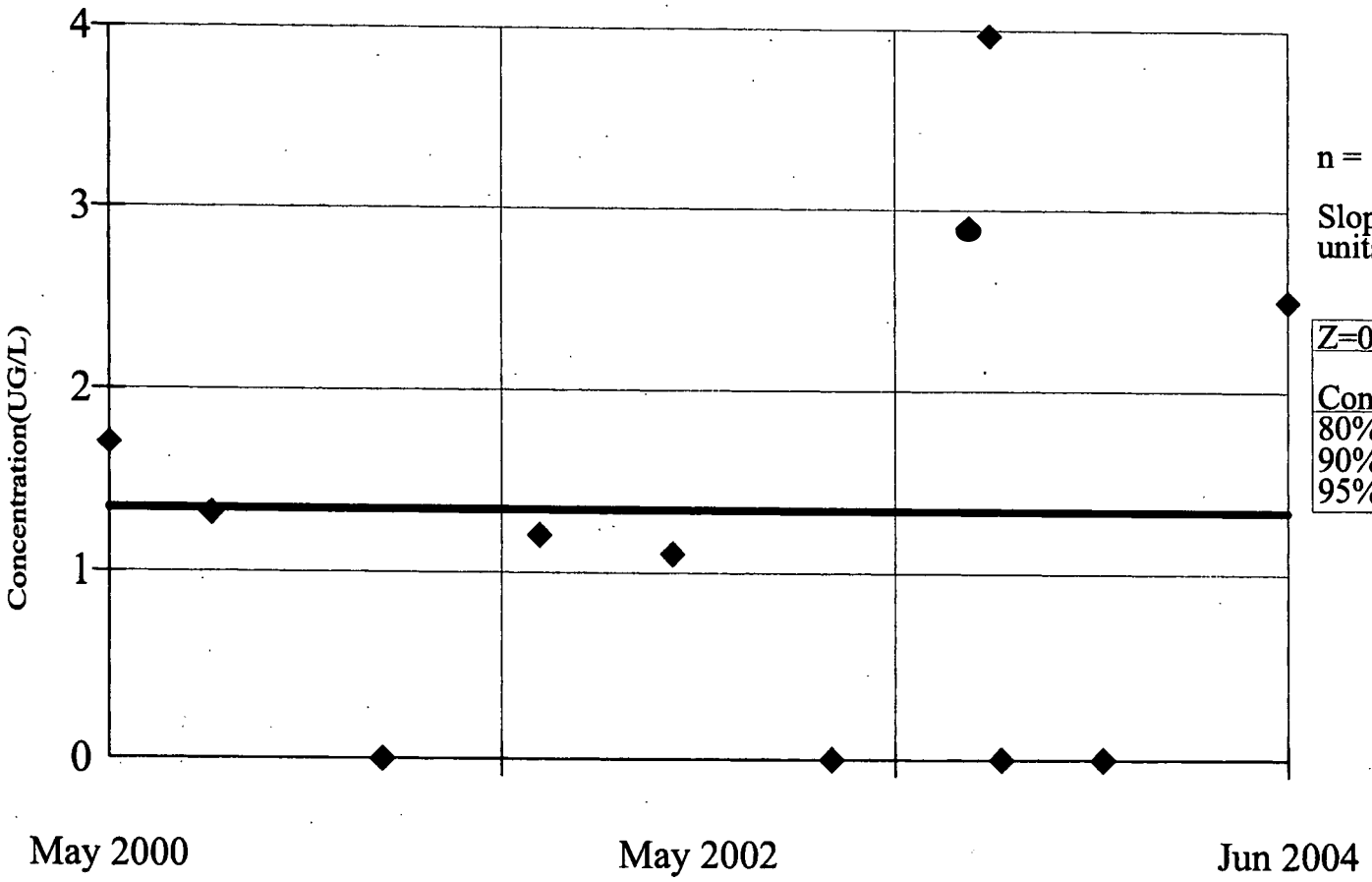

n = 11

Slope = 0
units per year.

Z=0		
Conf.	Table	Significant
80%	1.282	No
90%	1.645	No
95%	1.960	No

Constituent: COPPER (UG/L)

Date: 6/14/05

Facility: RFETS

Time: 12:49 PM

Data File: FUHSU2

View: Trending Filtered GW

v.1.56. CAS# 7439-96-5

WQStat Plus™

SEASONAL KENDALL SLOPE ESTIMATOR
1386

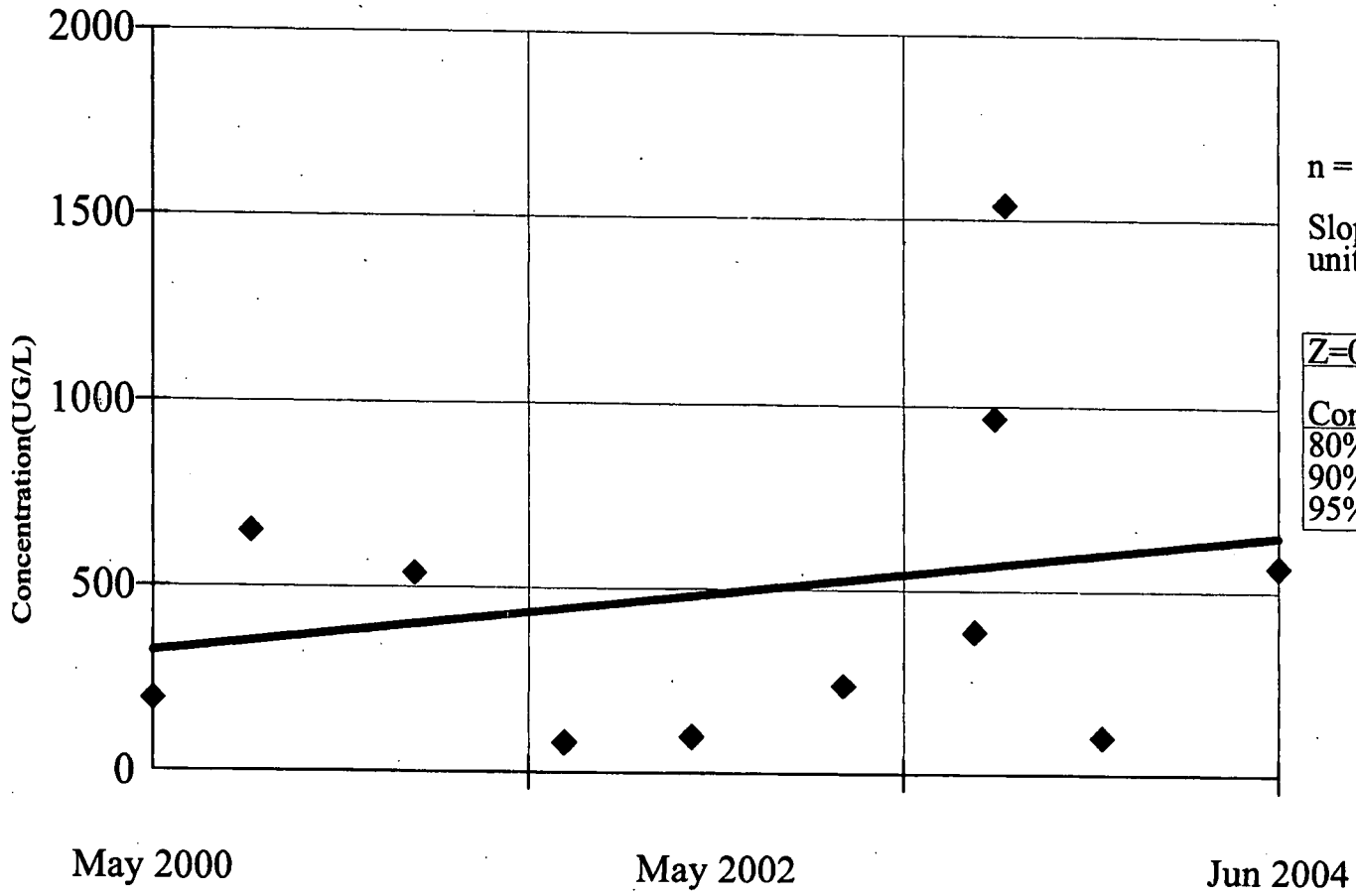

n = 11

Slope = 77.87
units per year.

Z=0.7119

Conf.	Table	Significant
80%	1.282	No
90%	1.645	No
95%	1.960	No

Constituent: MANGANESE (UG/L)

Date: 6/14/05

Facility: RFETS

Time: 12:54 PM

Data File: FUHSU2

View: Trending Filtered GW

135

v.1.56. CAS# 7440-02-0

WQStat Plus™

SEASONAL KENDALL SLOPE ESTIMATOR
1386

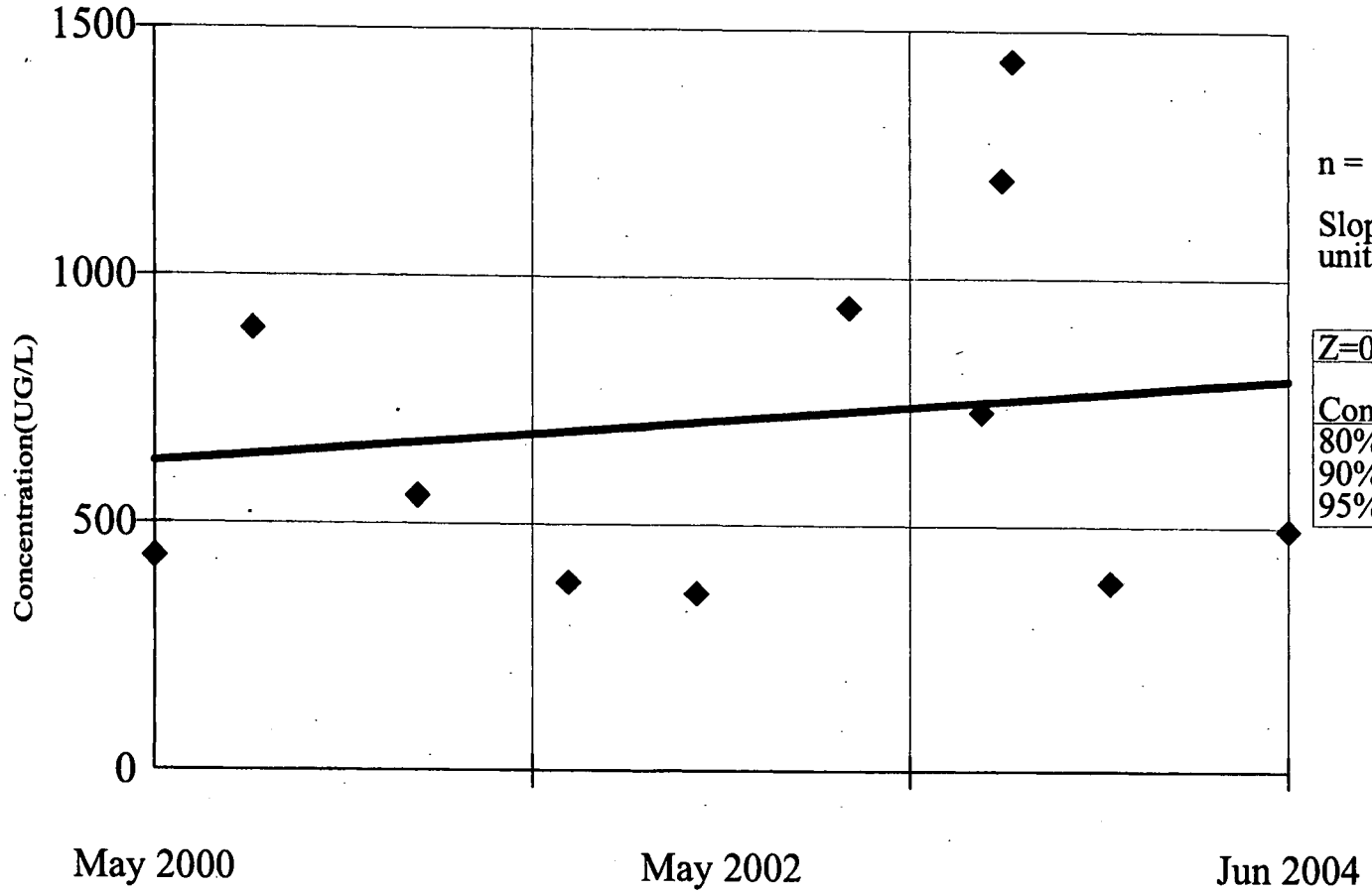

n = 11

Slope = 42.45
units per year.

Z=0.7119		
Conf.	Table	Significant
80%	1.282	No
90%	1.645	No
95%	1.960	No

Constituent: NICKEL (UG/L)

Date: 6/14/05

Facility: RFETS

Time: 12:57 PM

Data File: FUHSU2

View: Trending Filtered GW

SEASONAL KENDALL SLOPE ESTIMATOR
1386

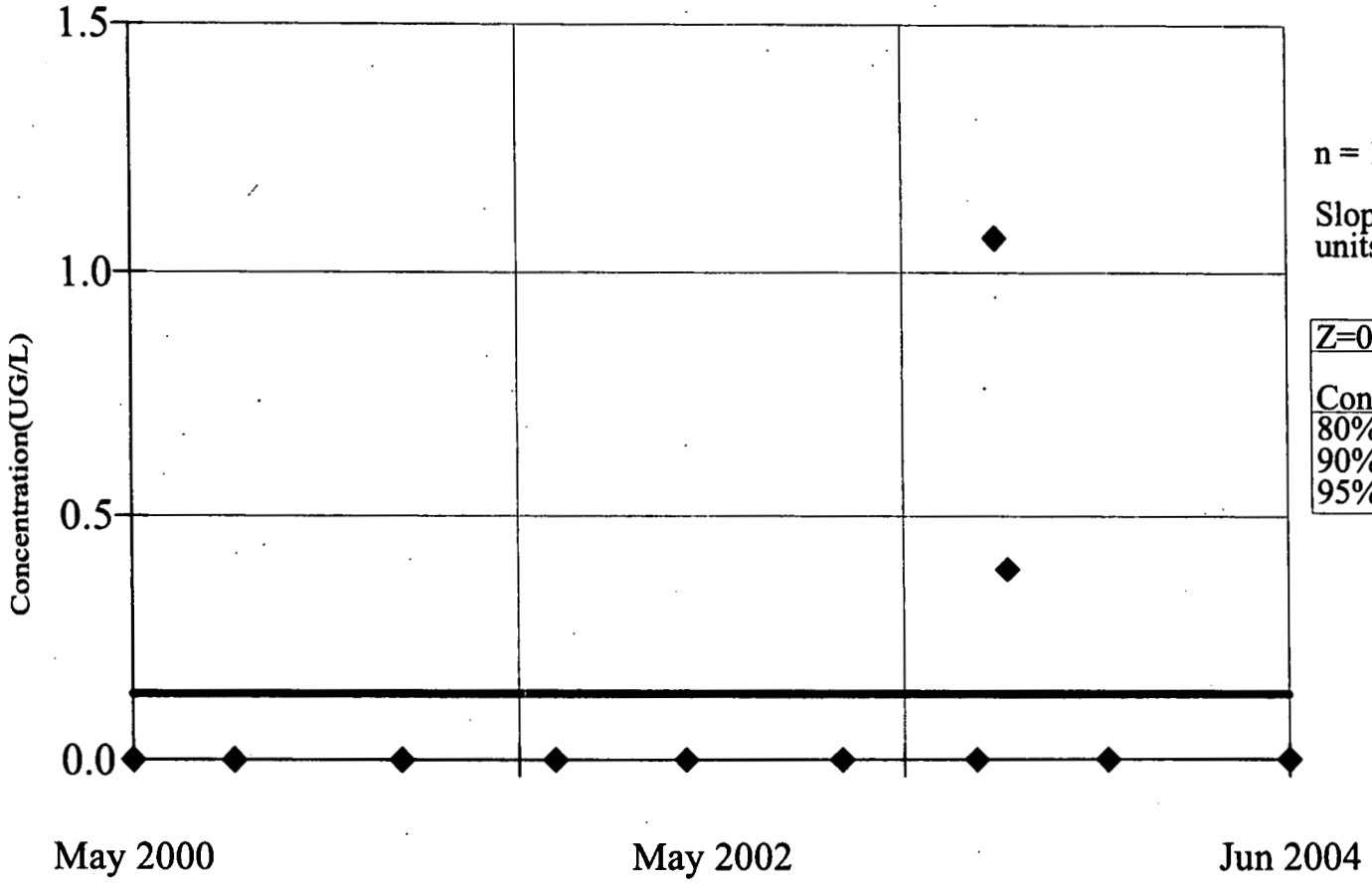

n = 11

Slope = 0
units per year.

Z=0.5927

Conf.	Table	Significant
80%	1.282	No
90%	1.645	No
95%	1.960	No

Constituent: LEAD (UG/L) Facility: RFETS Data File: FUHSU2

Date: 6/14/05 Time: 12:51 PM View: Trending Filtered GW

136

v.1.56. CAS# 7782-49-2

WQStat Plus™

SEASONAL KENDALL SLOPE ESTIMATOR
1386

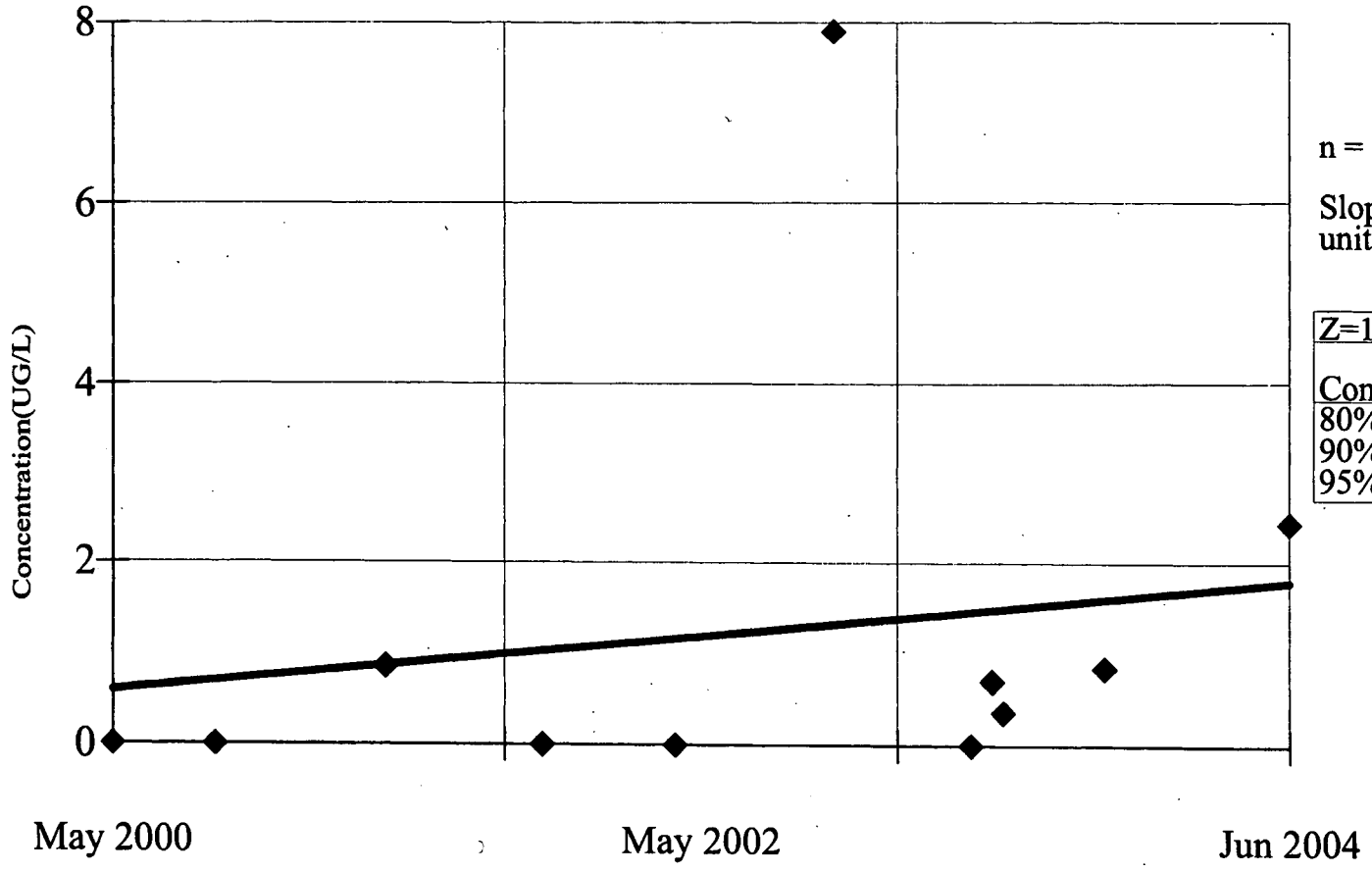

n = 11

Slope = 0.2931 units per year.

Z=1.34

Conf.	Table	Significant
80%	1.282	Yes
90%	1.645	No
95%	1.960	No

Constituent: SELENIUM (UG/L)

Date: 6/14/05

Facility: RFETS

Time: 1:00 PM

Data File: FUHSU2

View: Trending Filtered GW

SEASONAL KENDALL SLOPE ESTIMATOR
1386

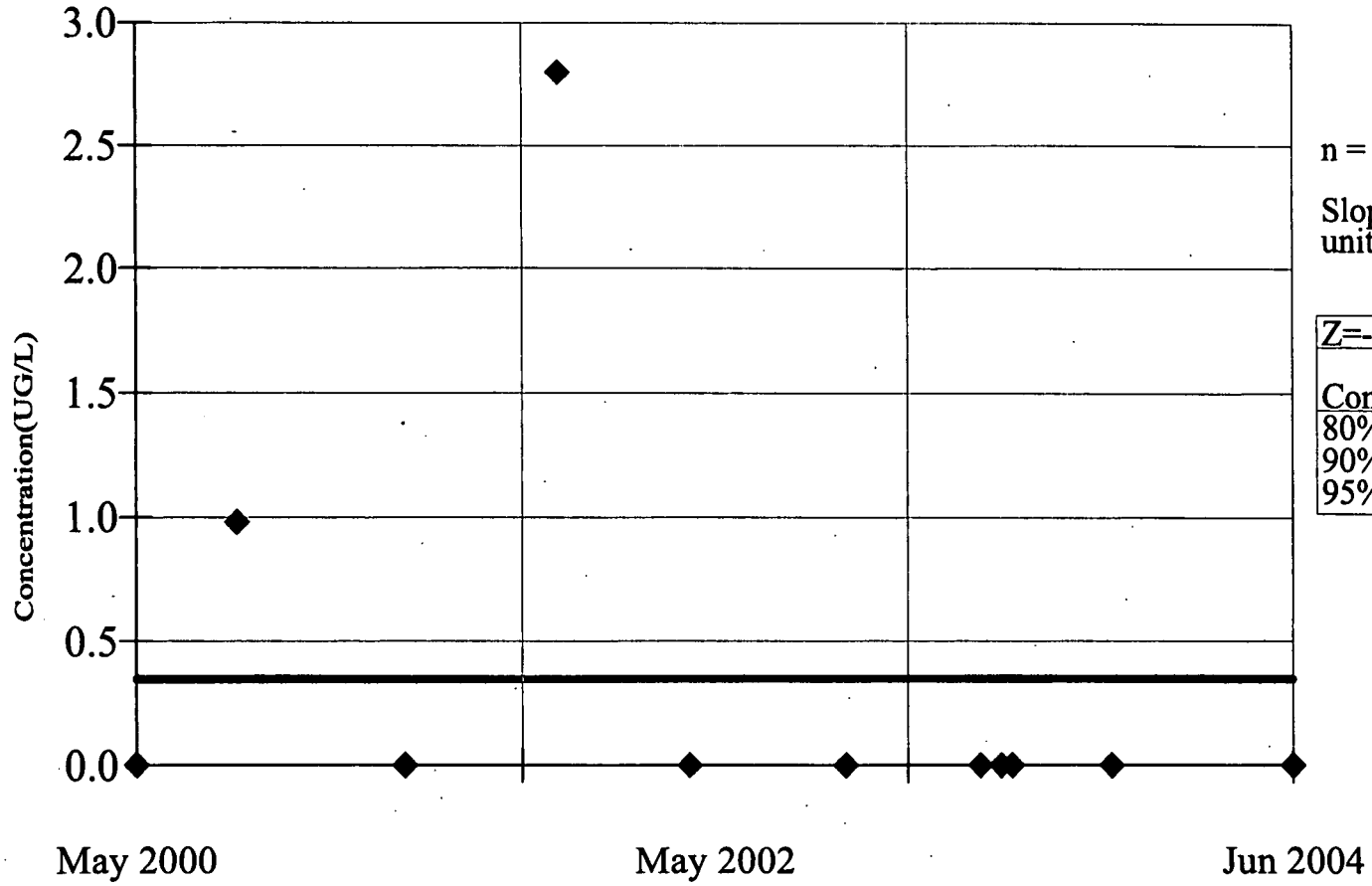

n = 11

Slope = 0
units per year.

Z=-0.7223

Conf.	Table	Significant
80%	1.282	No
90%	1.645	No
95%	1.960	No

Constituent: THALLIUM (UG/L) Facility: RFETS Data File: FUHSU2

Date: 6/14/05 Time: 1:04 PM View: Trending Filtered GW

137

v.1.56. CAS# 13966-29-5

WQStat Plus™

SEASONAL KENDALL SLOPE ESTIMATOR
1386

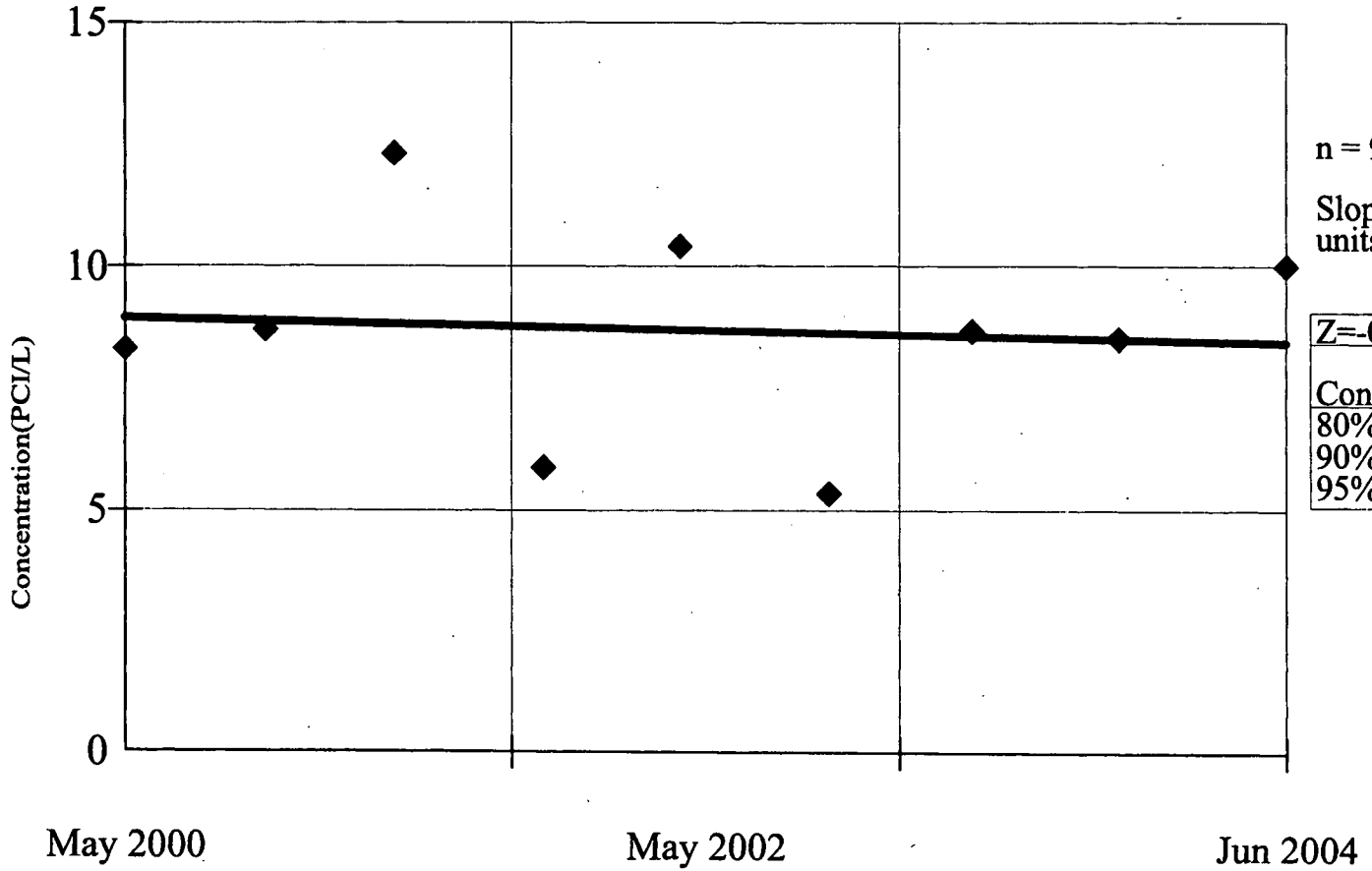

n = 9

Slope = -0.1234 units per year.

Z=-0.1987

Conf.	Table	Significant
80%	1.282	No
90%	1.645	No
95%	1.960	No

Constituent: URANIUM-234 (PCI/L)

Date: 6/14/05

Facility: RFETS

Time: 12:36 PM

Data File: FUHSU2

View: Trending Filtered GW

SEASONAL KENDALL SLOPE ESTIMATOR
1386

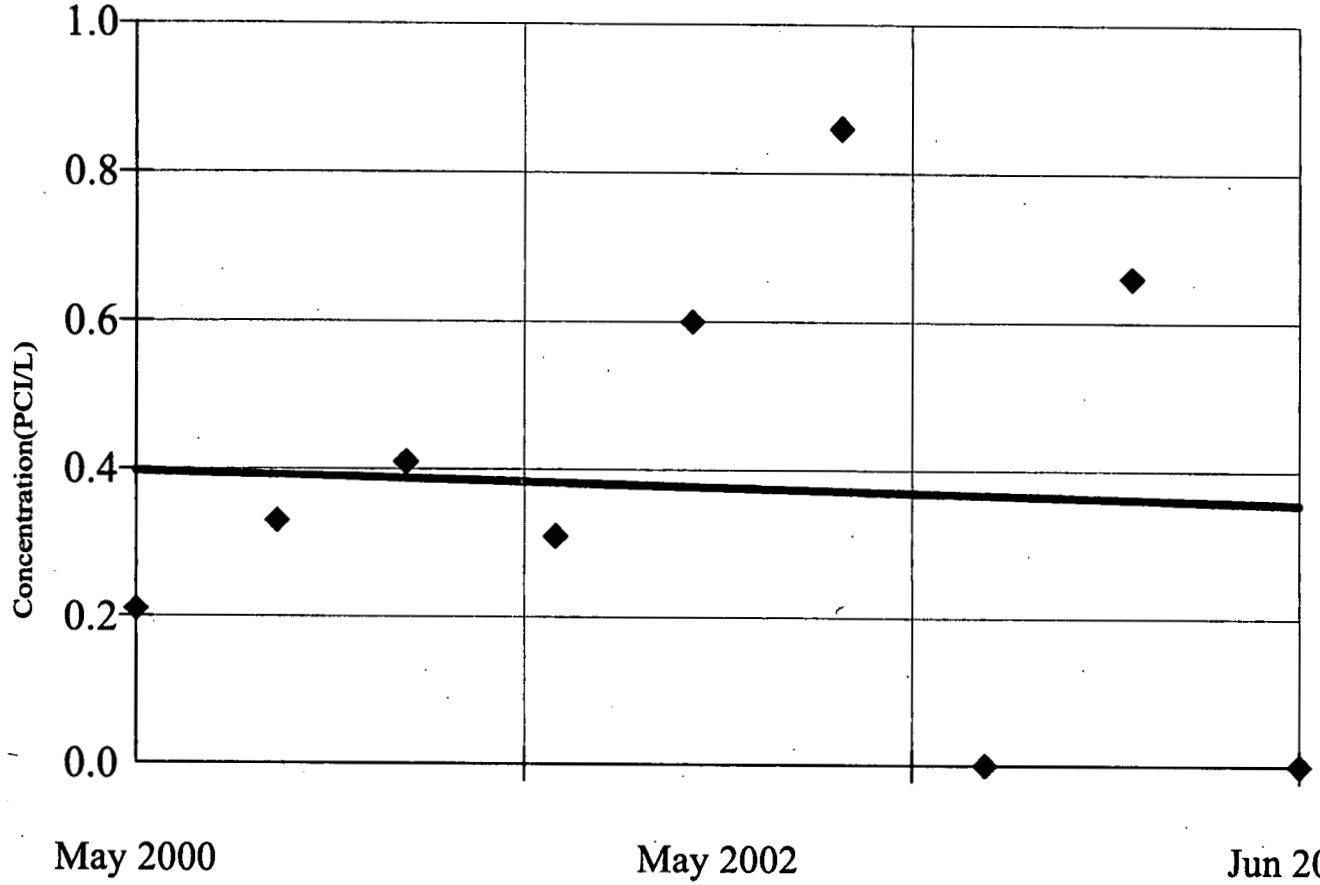

n = 9

Slope = -0.0102 units per year.

Z=0		
Conf.	Table	Significant
80%	1.282	No
90%	1.645	No
95%	1.960	No

Constituent: URANIUM-235 (PCI/L)

Date: 6/14/05

Facility: RFETS

Time: 12:37 PM

Data File: FUHSU2

View: Trending Filtered GW

138

v.1.56. CAS# 7440-61-1

WQStat Plus™

SEASONAL KENDALL SLOPE ESTIMATOR
1386

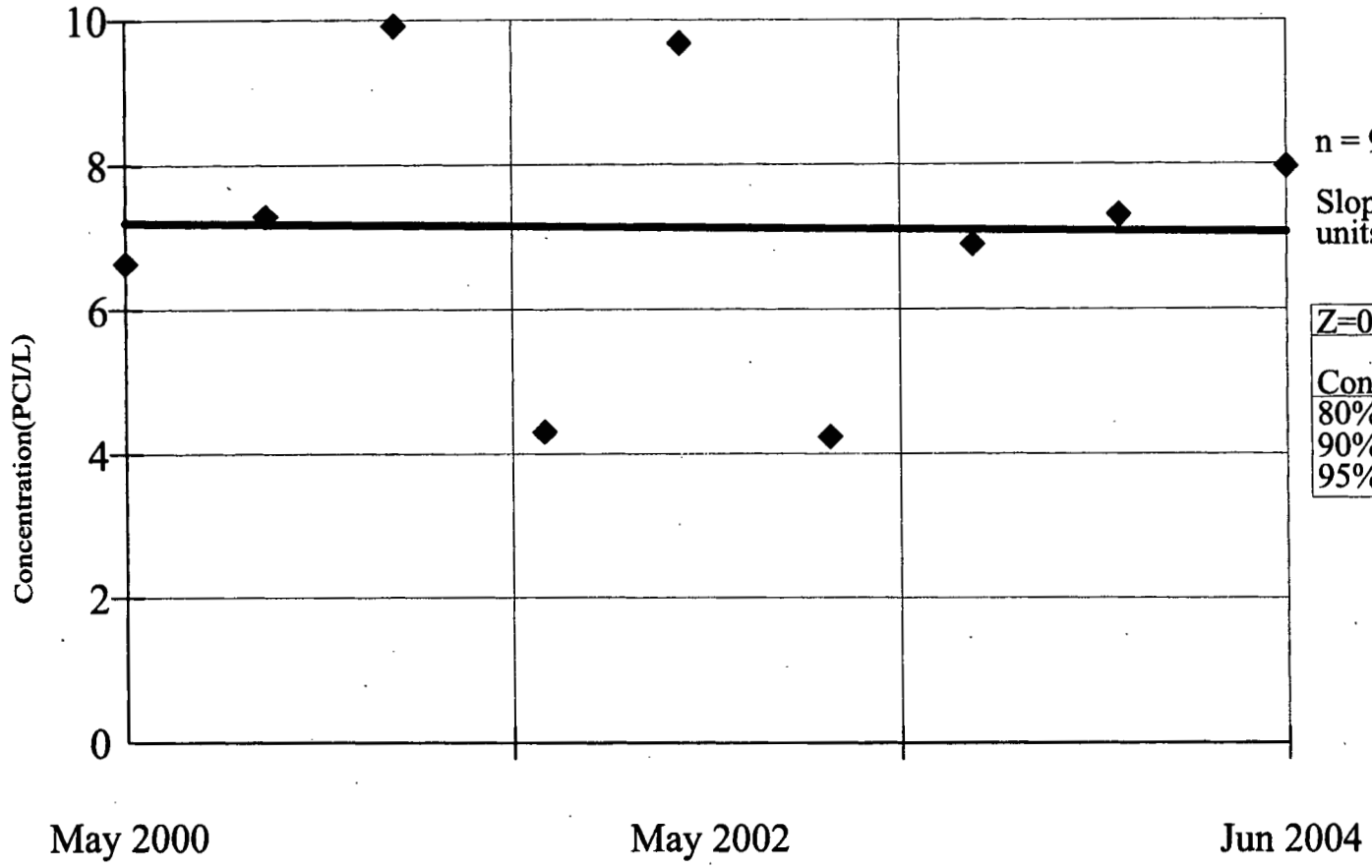

n = 9

Slope = -0.03139 units per year.

Z=0		
Conf.	Table	Significant
80%	1.282	No
90%	1.645	No
95%	1.960	No

Constituent: URANIUM-238 (PCI/L)

Facility: RFETS

Data File: FUHSU2

Date: 6/14/05

Time: 12:38 PM

View: Trending Filtered GW

SEASONAL KENDALL SLOPE ESTIMATOR
1386

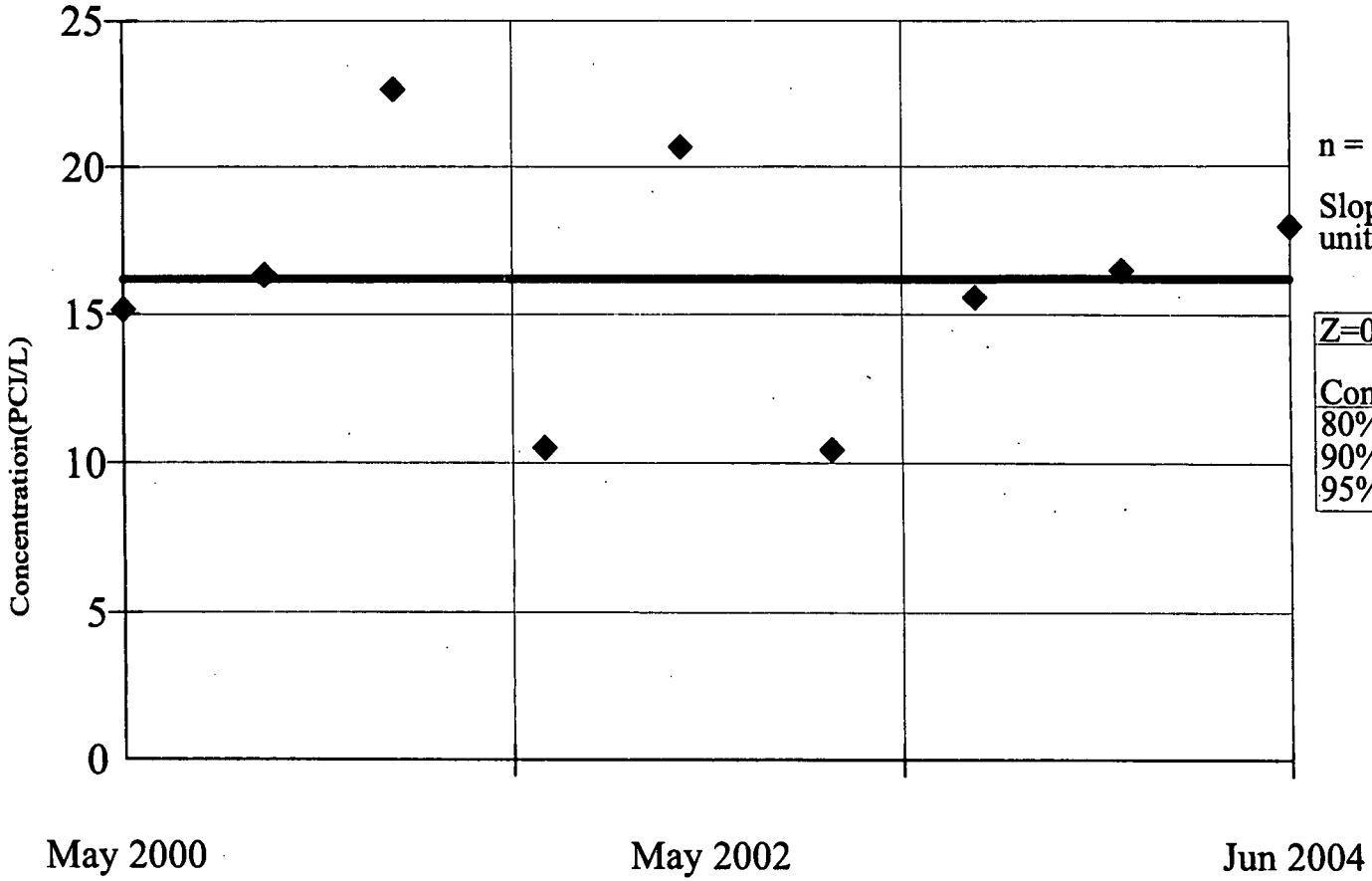

n = 9

Slope = 0.003431 units per year.

Z=0		
Conf.	Table	Significant
80%	1.282	No
90%	1.645	No
95%	1.960	No

Constituent: URANIUM SUM (PCI/L)

Date: 6/14/05

Facility: RFETS

Time: 12:34 PM

Data File: FUHSU2

View: Trending Filtered GW

SEASONAL KENDALL SLOPE ESTIMATOR
1386

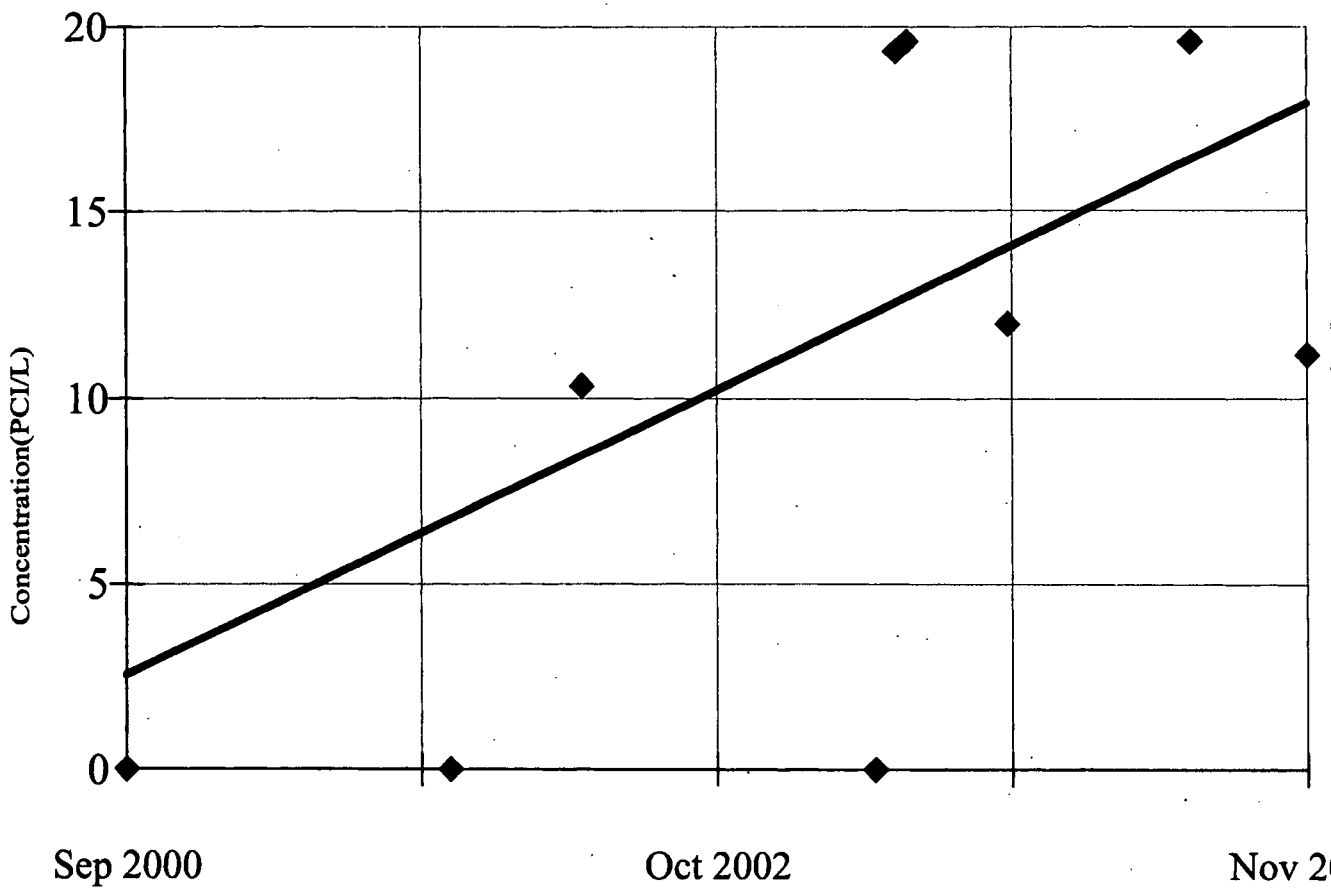

n = 9

Slope = 3.705 units per year.

Z=1.343

Conf.	Table	Significant
80%	1.282	Yes
90%	1.645	No
95%	1.960	No

Constituent: URANIUM, TOTAL (PCI/L)

Date: 6/14/05

Facility: RFETS

Time: 1:06 PM

Data File: FUHSU2

View: Trending Filtered GW

SEASONAL KENDALL SLOPE ESTIMATOR
1386

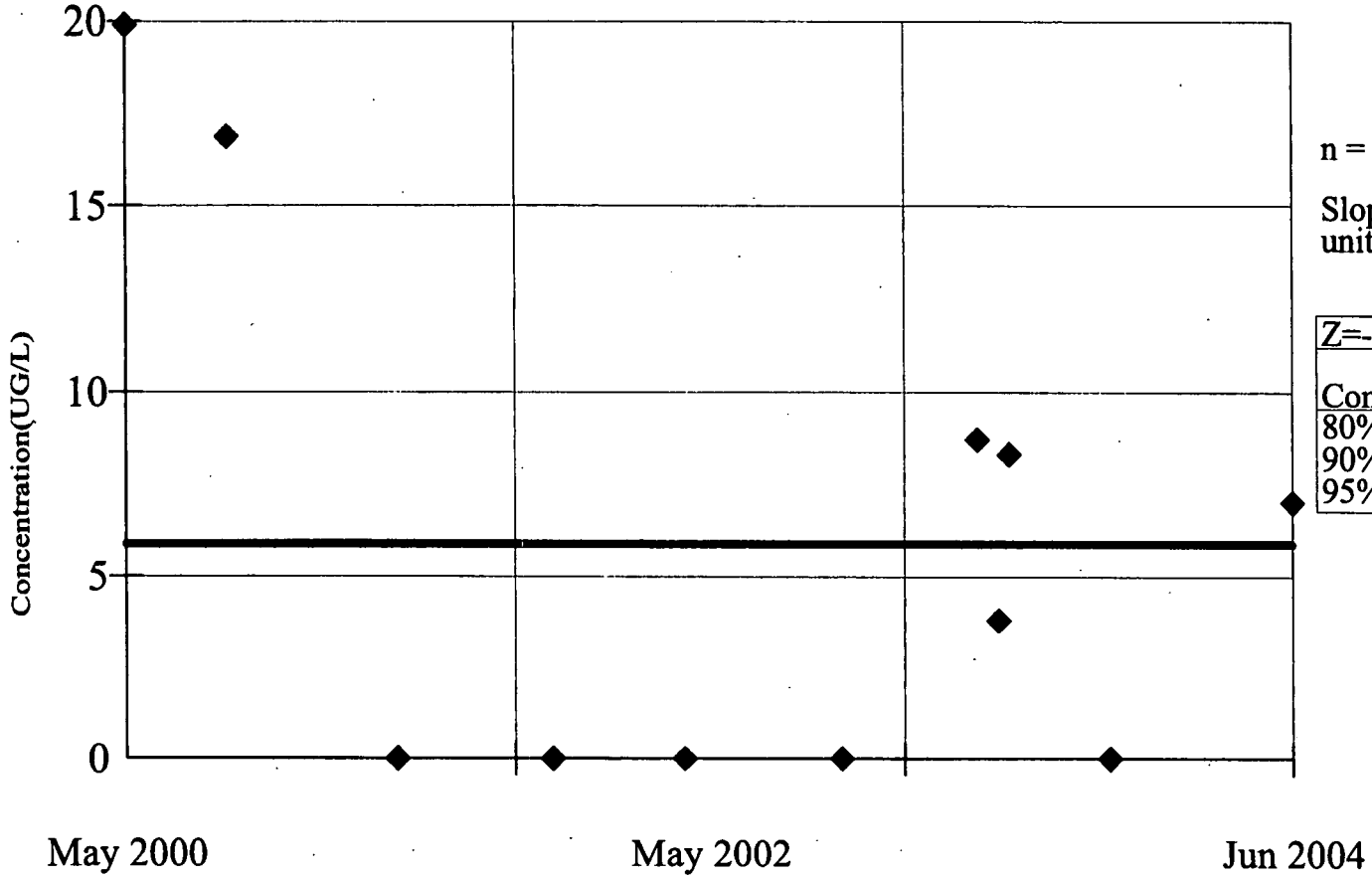

n = 11

Slope = 0
units per year.

Z=-0.1494		
Conf.	Table	Significant
80%	1.282	No
90%	1.645	No
95%	1.960	No

Constituent: ZINC (UG/L)

Date: 6/14/05

Facility: RFETS

Time: 1:05 PM

Data File: FUHSU2

View: Trending Filtered GW

SEASONAL KENDALL SLOPE ESTIMATOR
04091

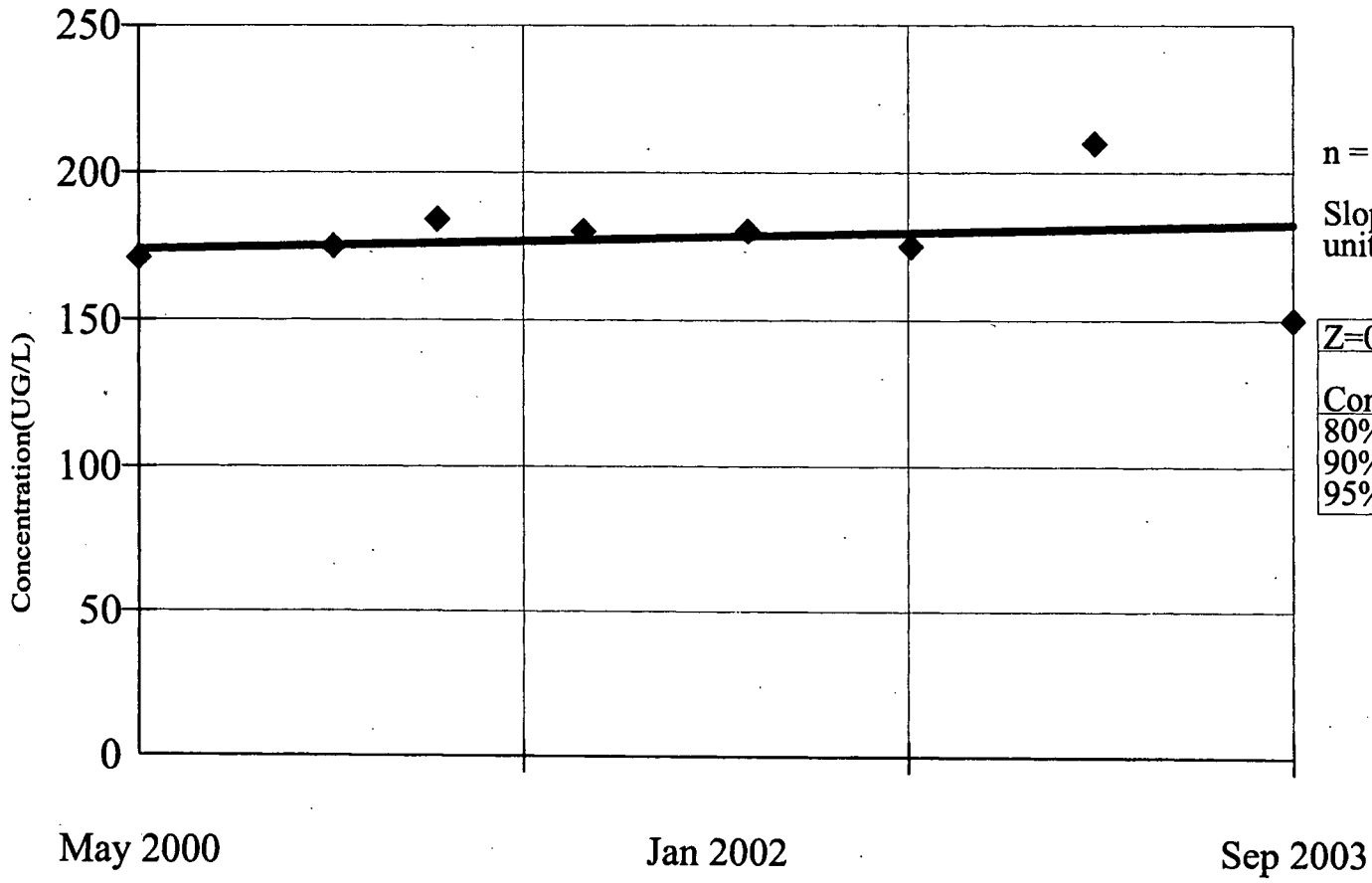

n = 8

Slope = 2.575 units per year.

Z=0

Conf.	Table	Significant
80%	1.282	No
90%	1.645	No
95%	1.960	No

Constituent: BARIUM (UG/L)

Date: 6/14/05

Facility: RFETS

Time: 12:42 PM

Data File: FUHSU2

View: Trending Filtered GW

SEASONAL KENDALL SLOPE ESTIMATOR
04091

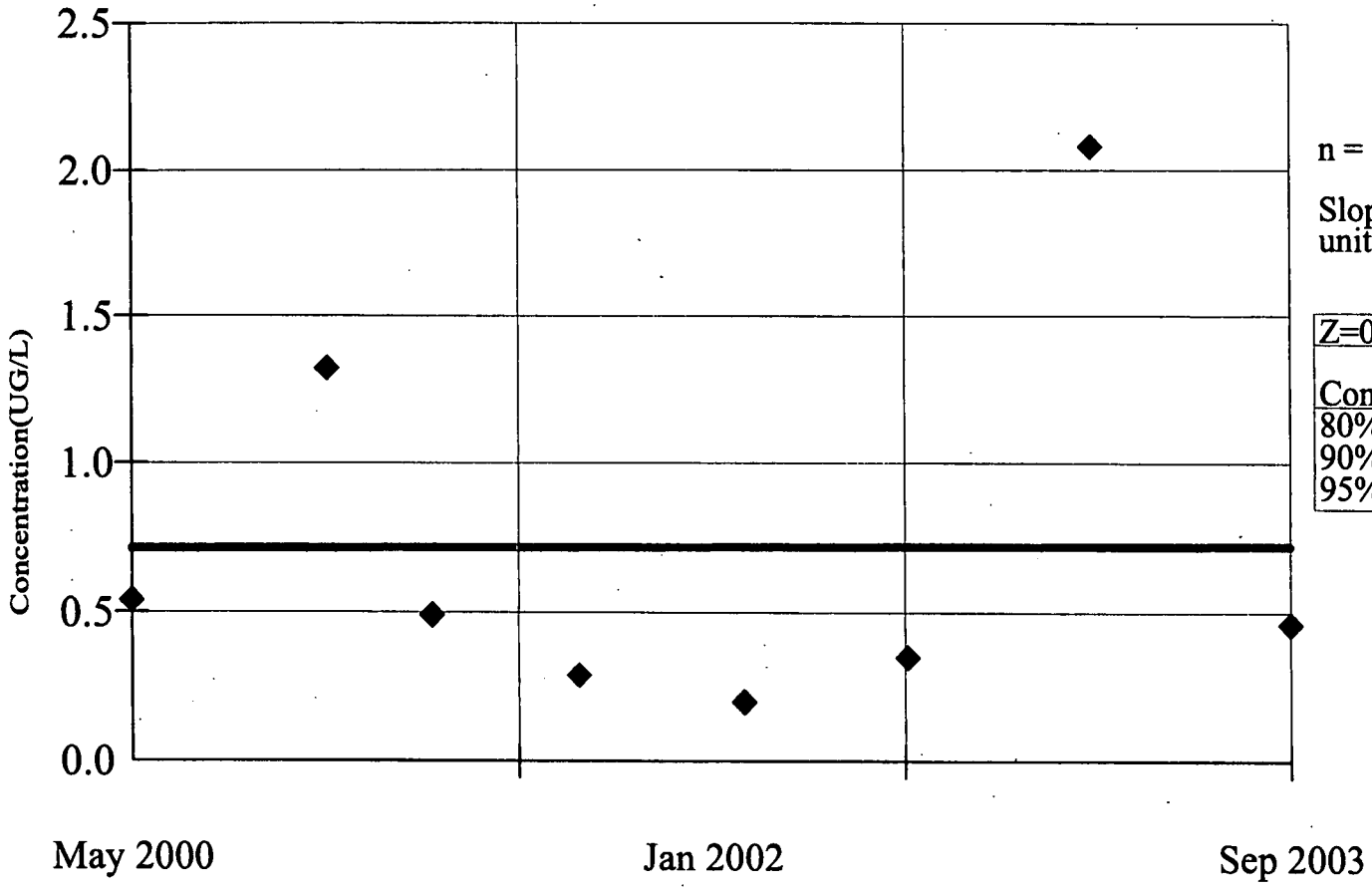

n = 8

Slope = 0.002774 units per year.

Z=0		
Conf.	Table	Significant
80%	1.282	No
90%	1.645	No
95%	1.960	No

Constituent: CADMIUM (UG/L)

Date: 6/14/05

Facility: RFETS

Time: 12:44 PM

Data File: FUHSU2

View: Trending Filtered GW

v.1.56. CAS# 7440-47-3

WQStat Plus™

SEASONAL KENDALL SLOPE ESTIMATOR
04091

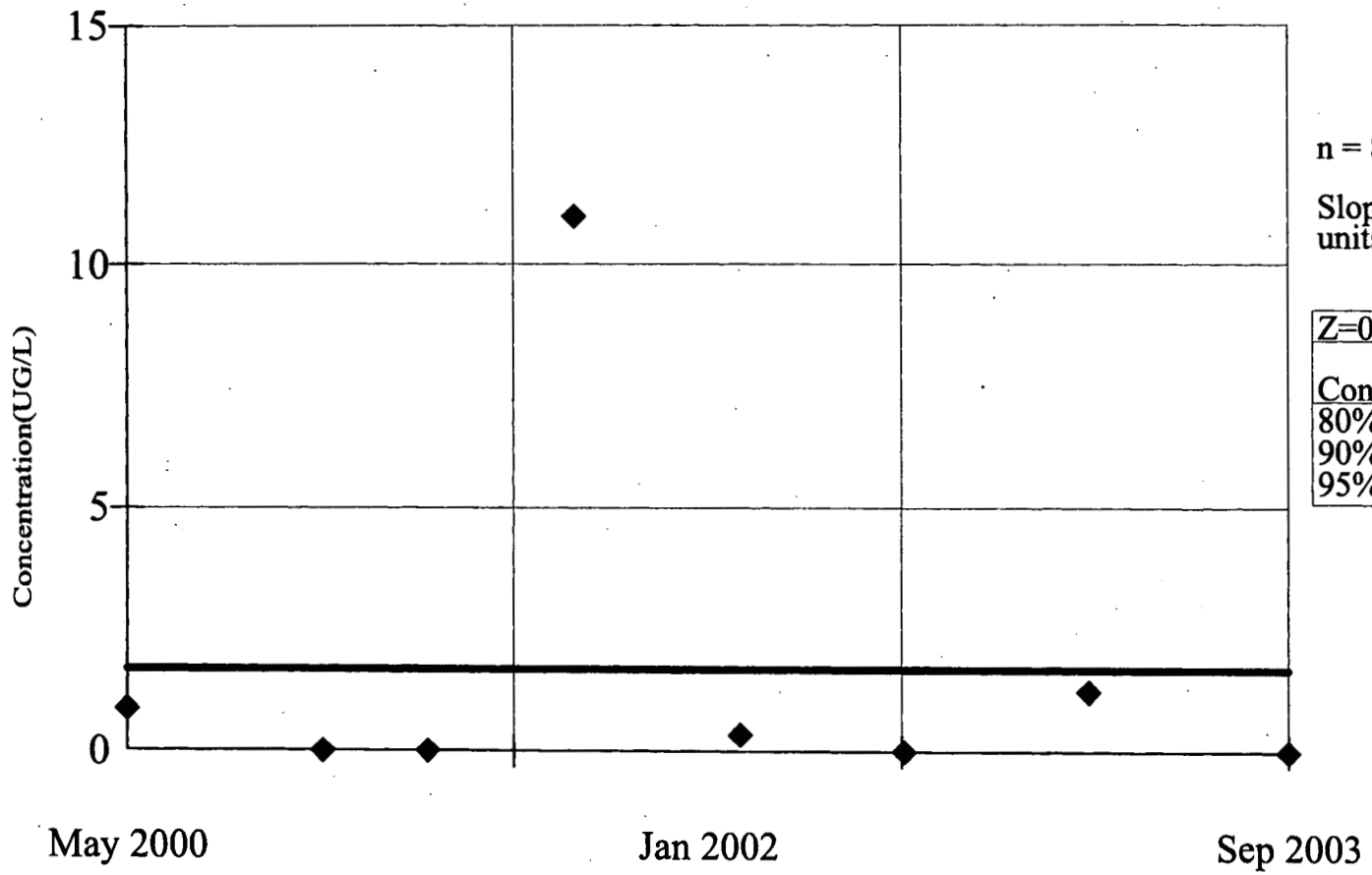

n = 8

Slope = 0
units per year.

Z=0		
Conf.	Table	Significant
80%	1.282	No
90%	1.645	No
95%	1.960	No

Constituent: CHROMIUM (UG/L)

Date: 6/14/05

Facility: RFETS

Time: 12:47 PM

Data File: FUHSU2

View: Trending Filtered GW

SEASONAL KENDALL SLOPE ESTIMATOR
04091

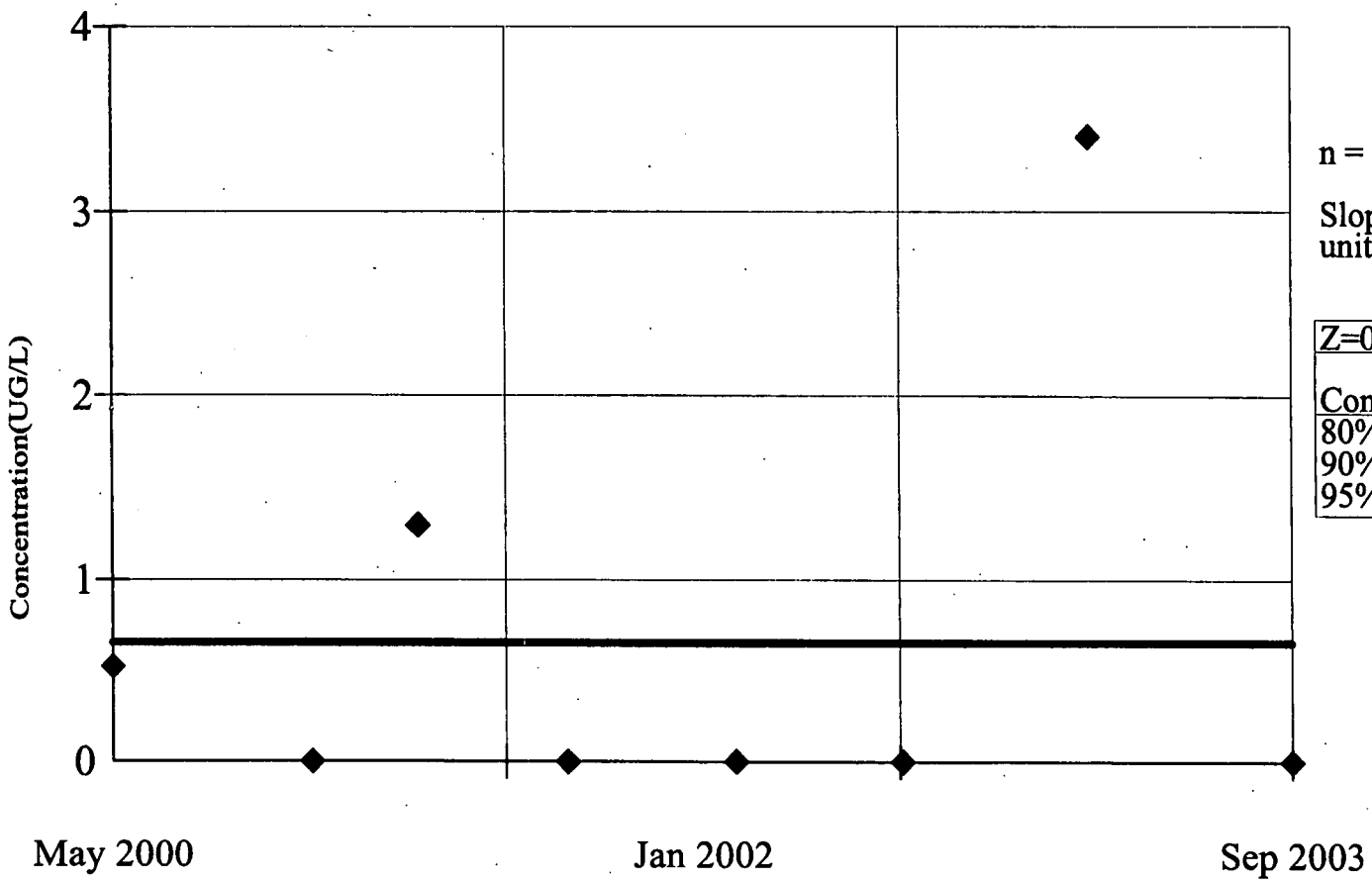

n = 8

Slope = 0
units per year.

Z=0.3397		
Conf.	Table	Significant
80%	1.282	No
90%	1.645	No
95%	1.960	No

Constituent: COPPER (UG/L)

Date: 6/14/05

Facility: RFETS

Time: 12:49 PM

Data File: FUHSU2

View: Trending Filtered GW

142

v.1.56. CAS# 7439-96-5

WQStat Plus™

SEASONAL KENDALL SLOPE ESTIMATOR
04091

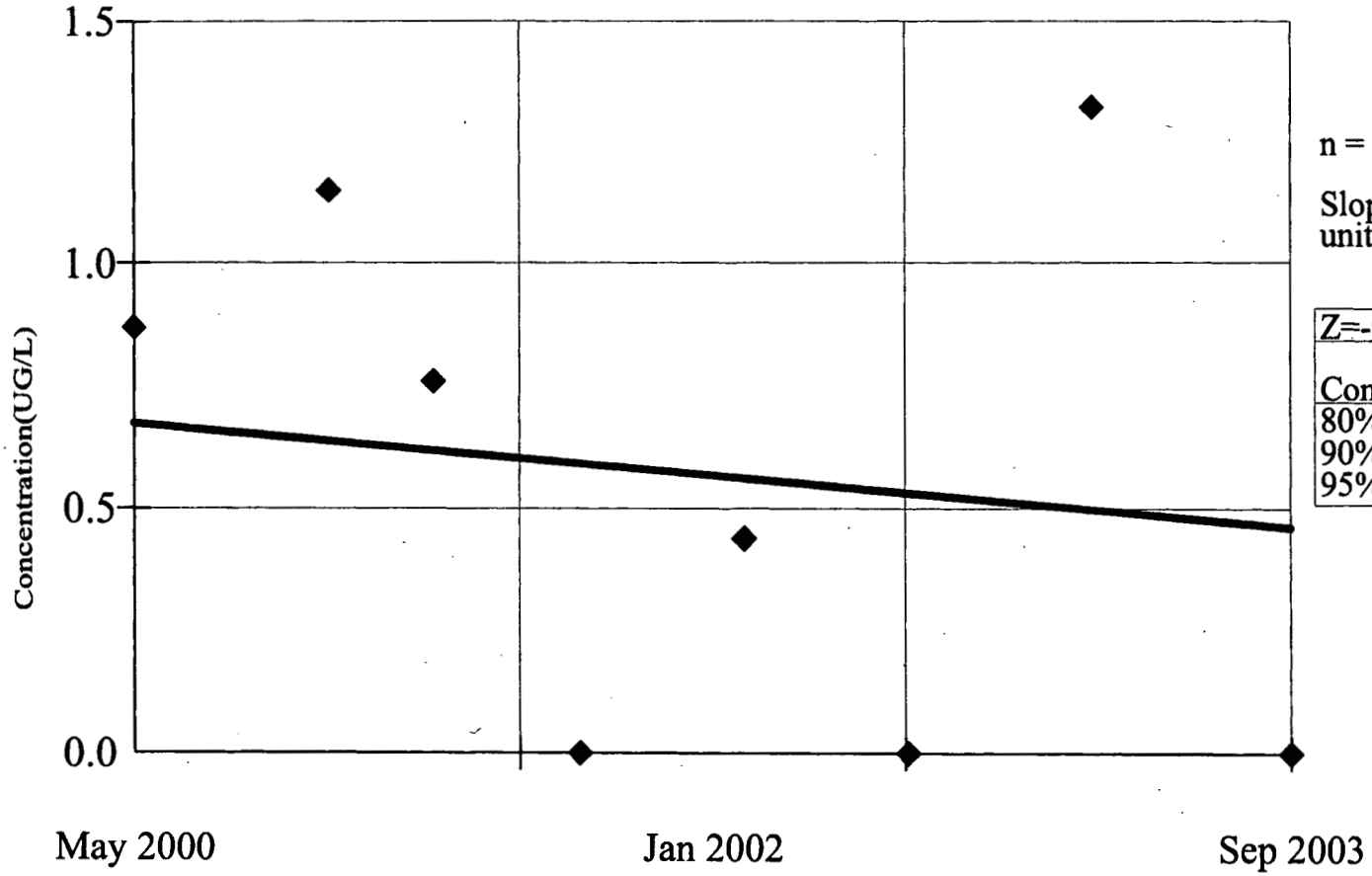

n = 8

Slope = -0.06413
units per year.

Z=-0.541

Conf.	Table	Significant
80%	1.282	No
90%	1.645	No
95%	1.960	No

Constituent: MANGANESE (UG/L)

Date: 6/14/05

Facility: RFETS

Time: 12:54 PM

Data File: FUHSU2

View: Trending Filtered GW

SEASONAL KENDALL SLOPE ESTIMATOR
04091

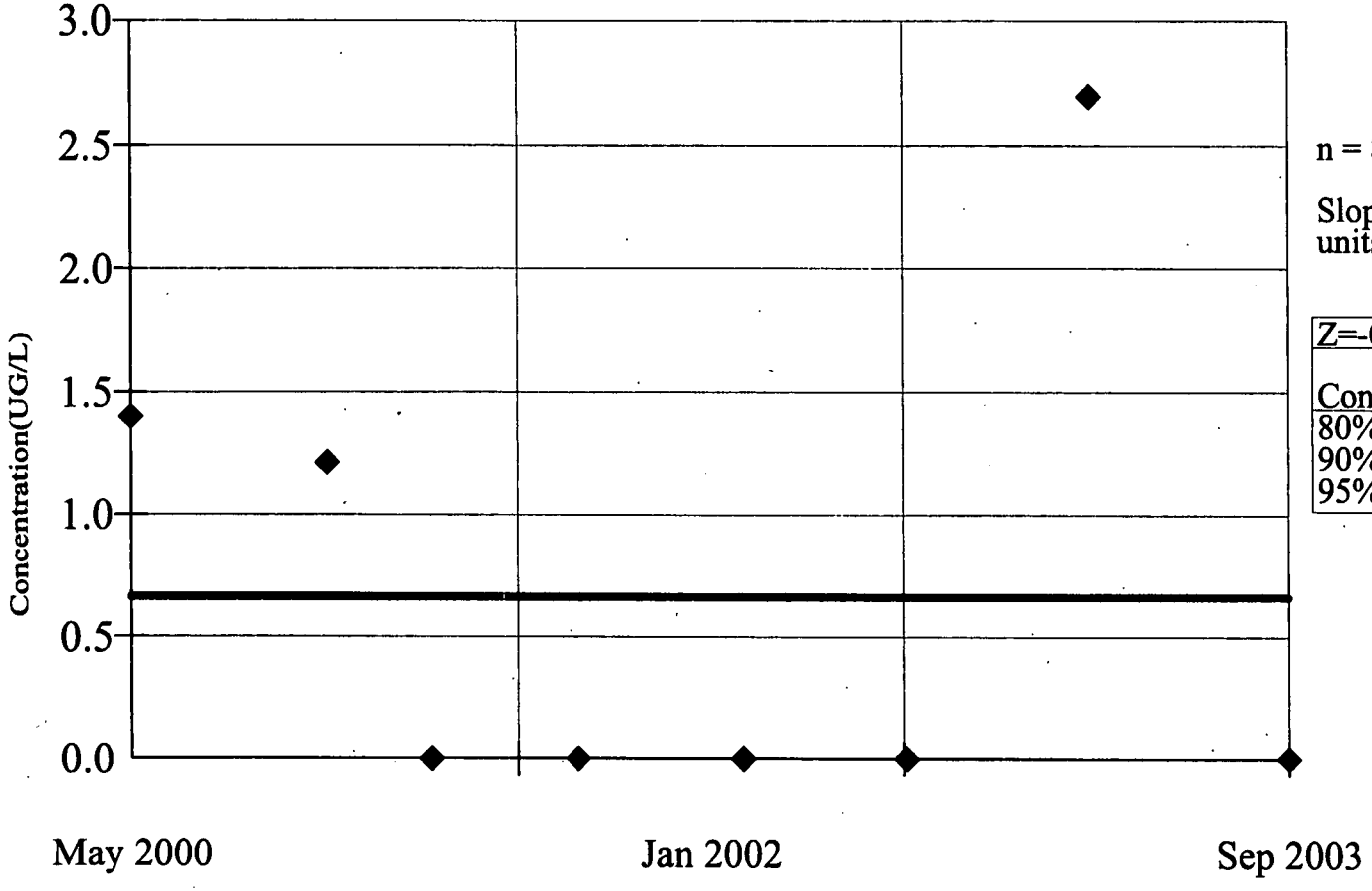

n = 8

Slope = 0
units per year.

Z=-0.281		
Conf.	Table	Significant
80%	1.282	No
90%	1.645	No
95%	1.960	No

Constituent: NICKEL (UG/L)

Date: 6/14/05

Facility: RFETS

Time: 12:57 PM

Data File: FUHSU2

View: Trending Filtered GW

143

v.1.56. CAS# 7439-92-1

WQStat Plus™

SEASONAL KENDALL SLOPE ESTIMATOR
04091

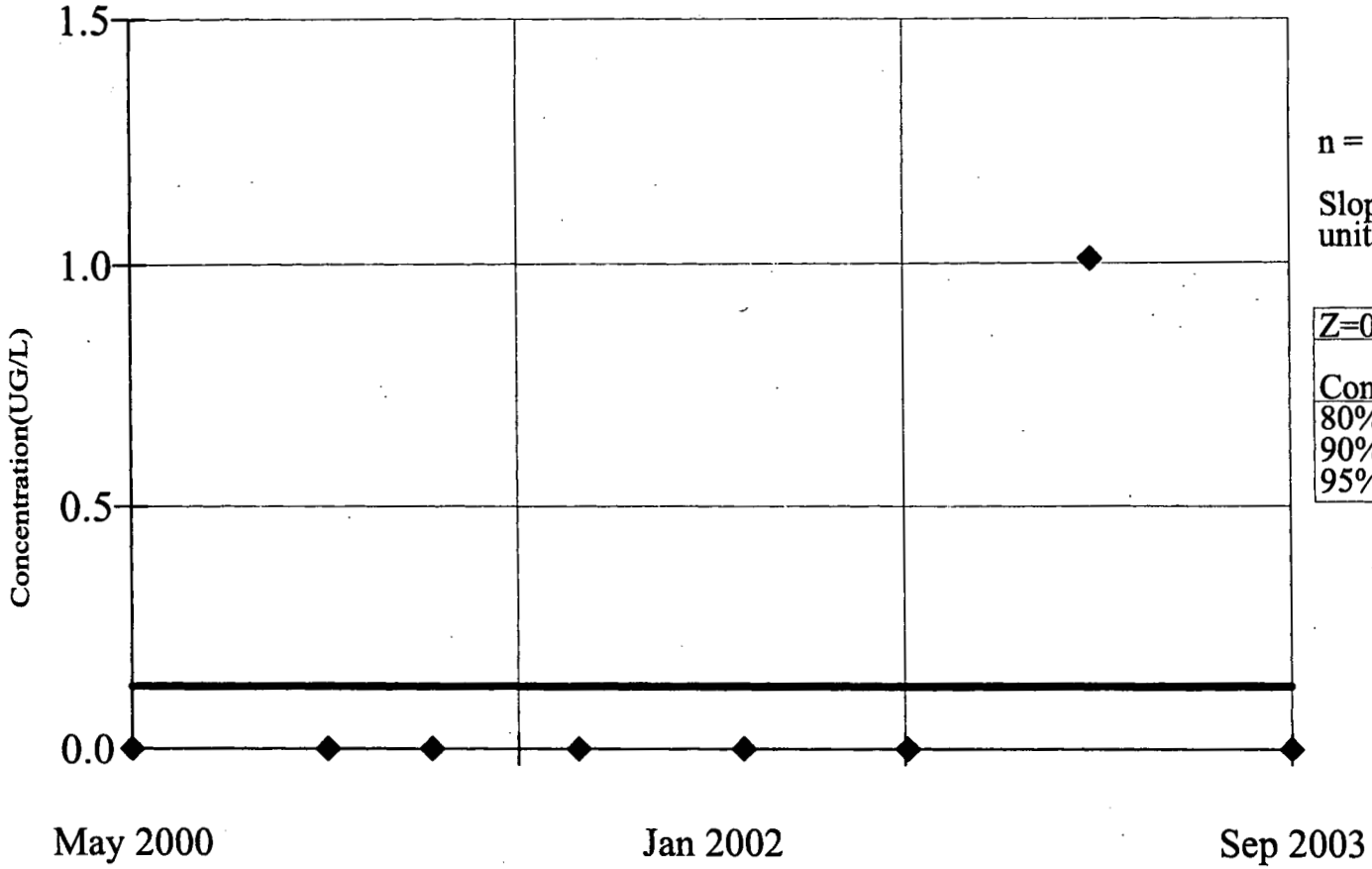

n = 8

Slope = 0
units per year.

Z=0.8944

Conf.	Table	Significant
80%	1.282	No
90%	1.645	No
95%	1.960	No

Constituent: LEAD (UG/L)

Date: 6/14/05

Facility: RFETS

Time: 12:51 PM

Data File: FUHSU2

View: Trending Filtered GW

SEASONAL KENDALL SLOPE ESTIMATOR
04091

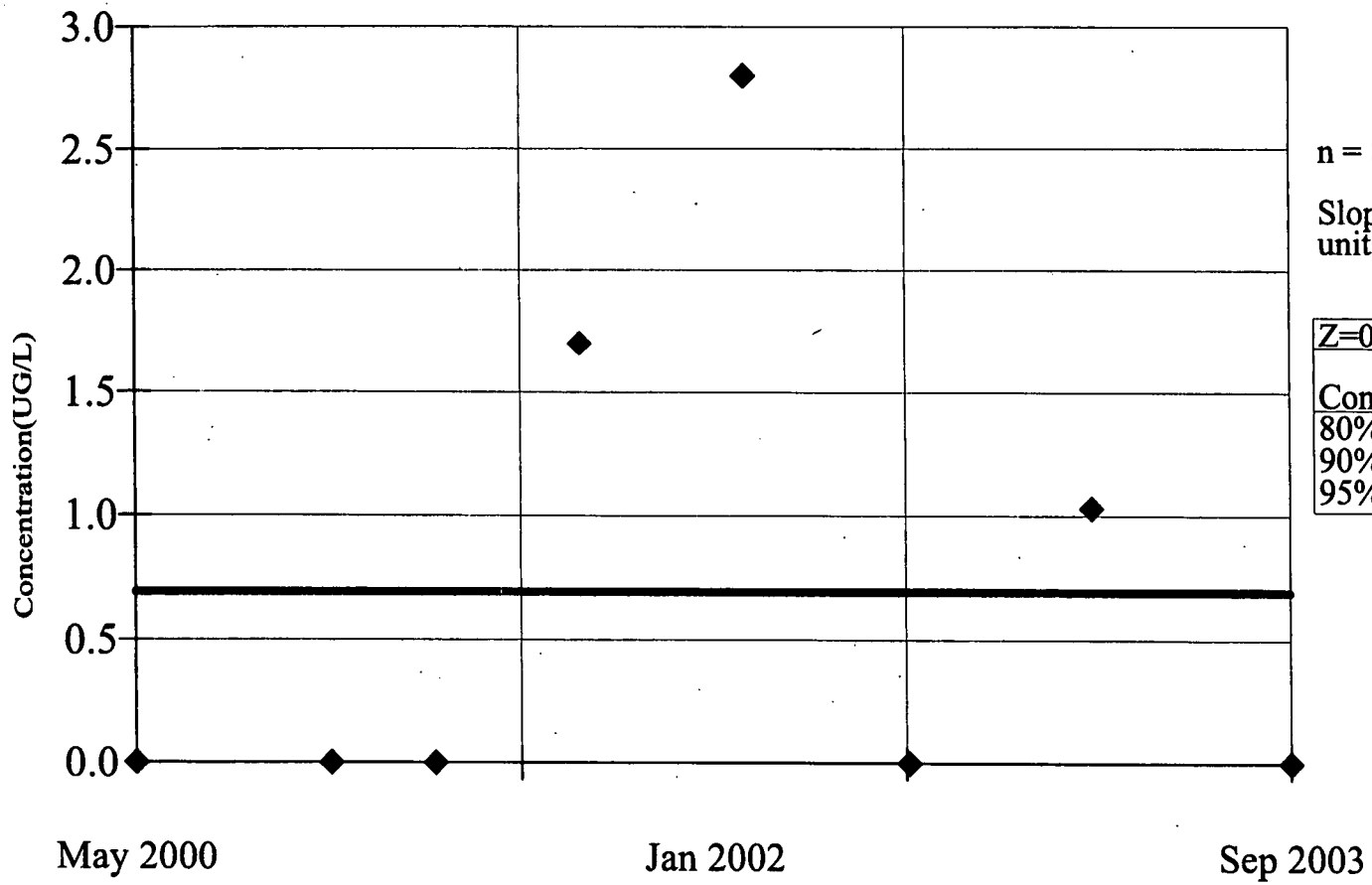

n = 8

Slope = 0
units per year.

Z=0.281		
Conf.	Table	Significant
80%	1.282	No
90%	1.645	No
95%	1.960	No

Constituent: SELENIUM (UG/L)

Date: 6/14/05

Facility: RFETS

Time: 12:59 PM

Data File: FUHSU2

View: Trending Filtered GW

hh1

v.1.56. CAS# 7440-66-6

WQStat Plus™

SEASONAL KENDALL SLOPE ESTIMATOR
04091

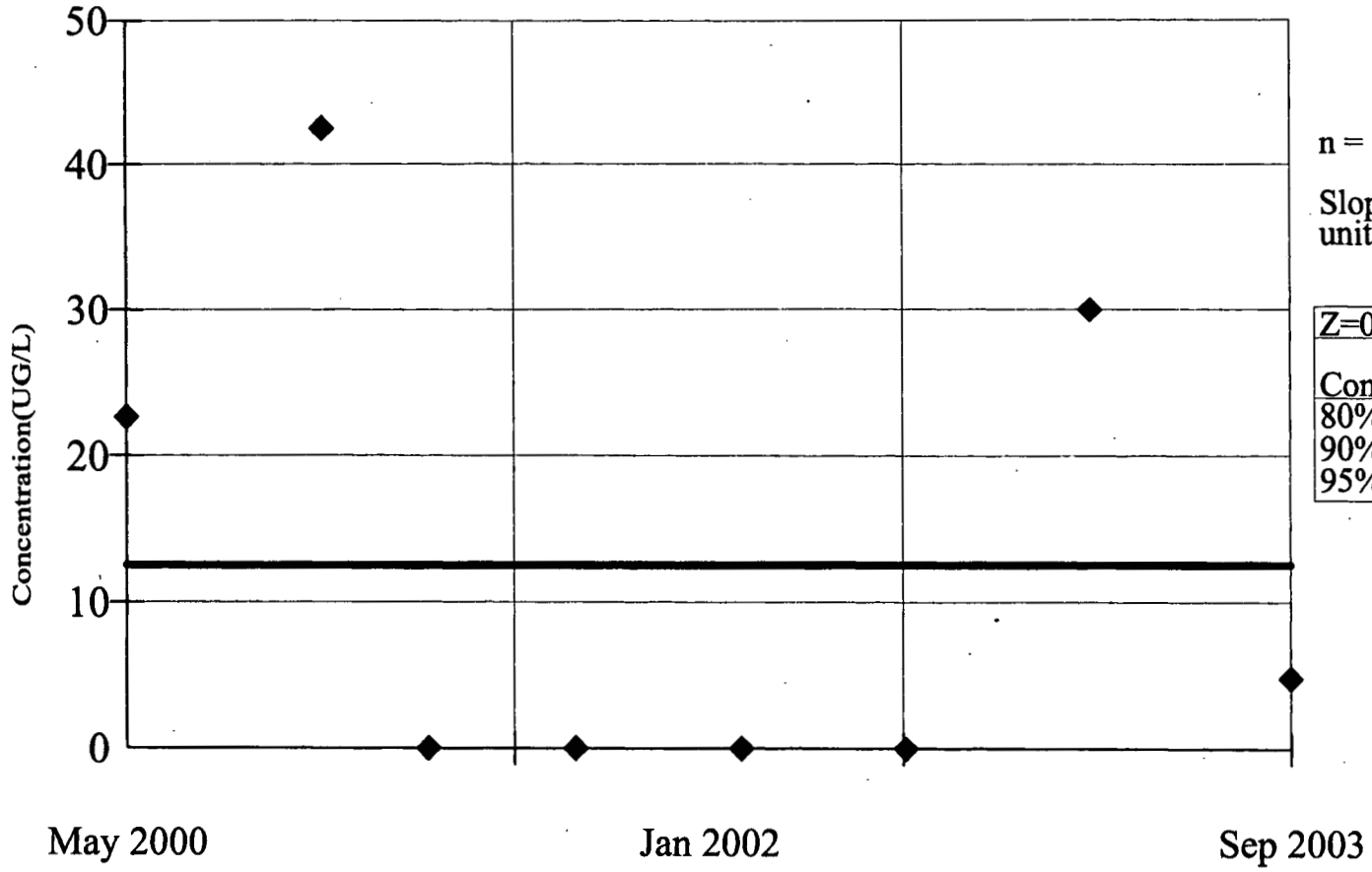

n = 8

Slope = 0
units per year.

Z=0		
Conf.	Table	Significant
80%	1.282	No
90%	1.645	No
95%	1.960	No

Constituent: ZINC (UG/L)

Date: 6/14/05

Facility: RFETS

Time: 1:04 PM

Data File: FUHSU2

View: Trending Filtered GW

SEASONAL KENDALL SLOPE ESTIMATOR
40399

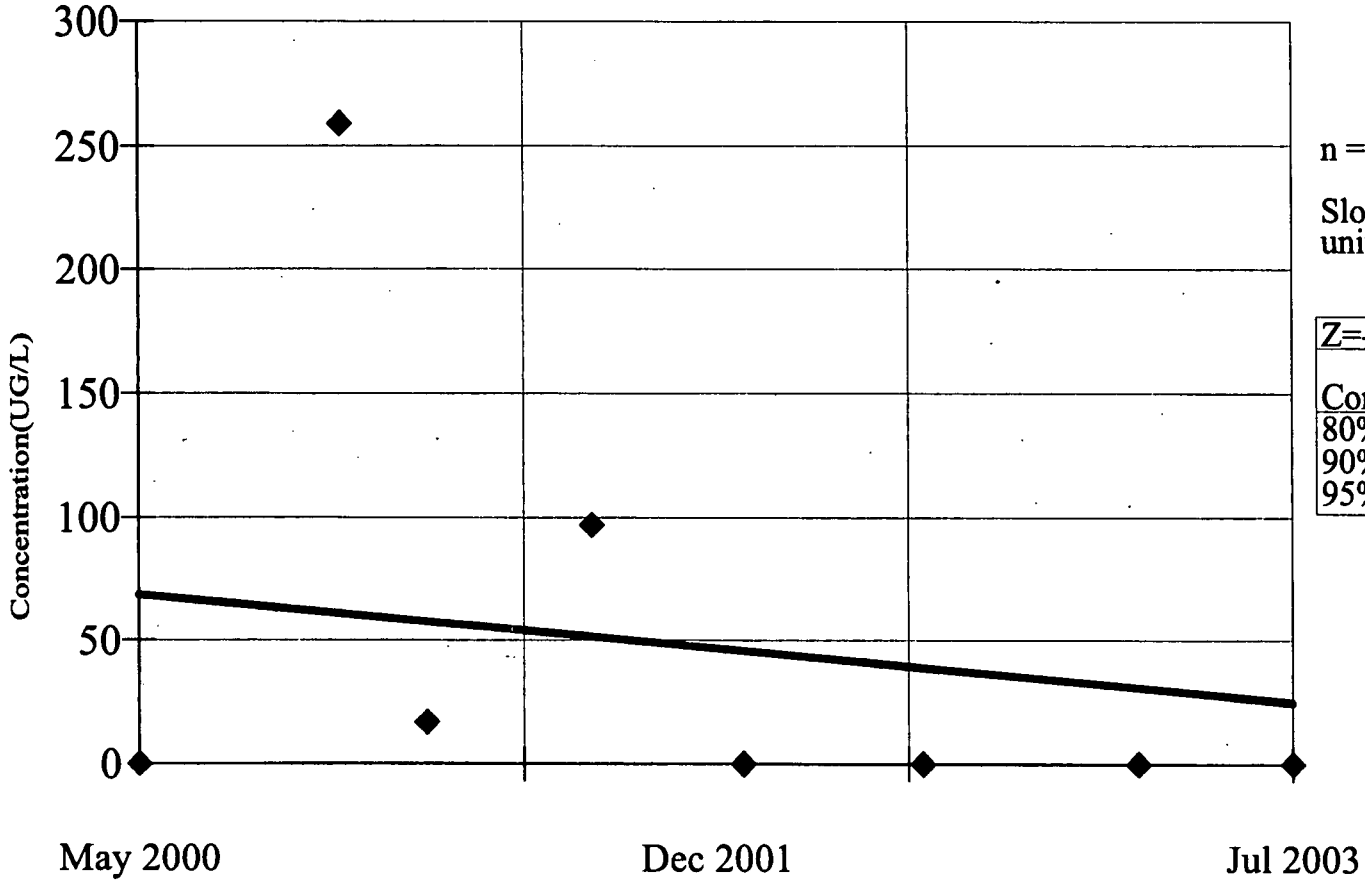

n = 8

Slope = -13.89 units per year.

Z=-1.405

Conf.	Table	Significant
80%	1.282	Yes
90%	1.645	No
95%	1.960	No

Constituent: ALUMINUM (UG/L)

Date: 6/14/05

Facility: RFETS

Time: 1:06 PM

Data File: FUHSU2

View: Trending Filtered GW

145

v.1.56. CAS# 7440-38-2

WQStat Plus™

SEASONAL KENDALL SLOPE ESTIMATOR
40399

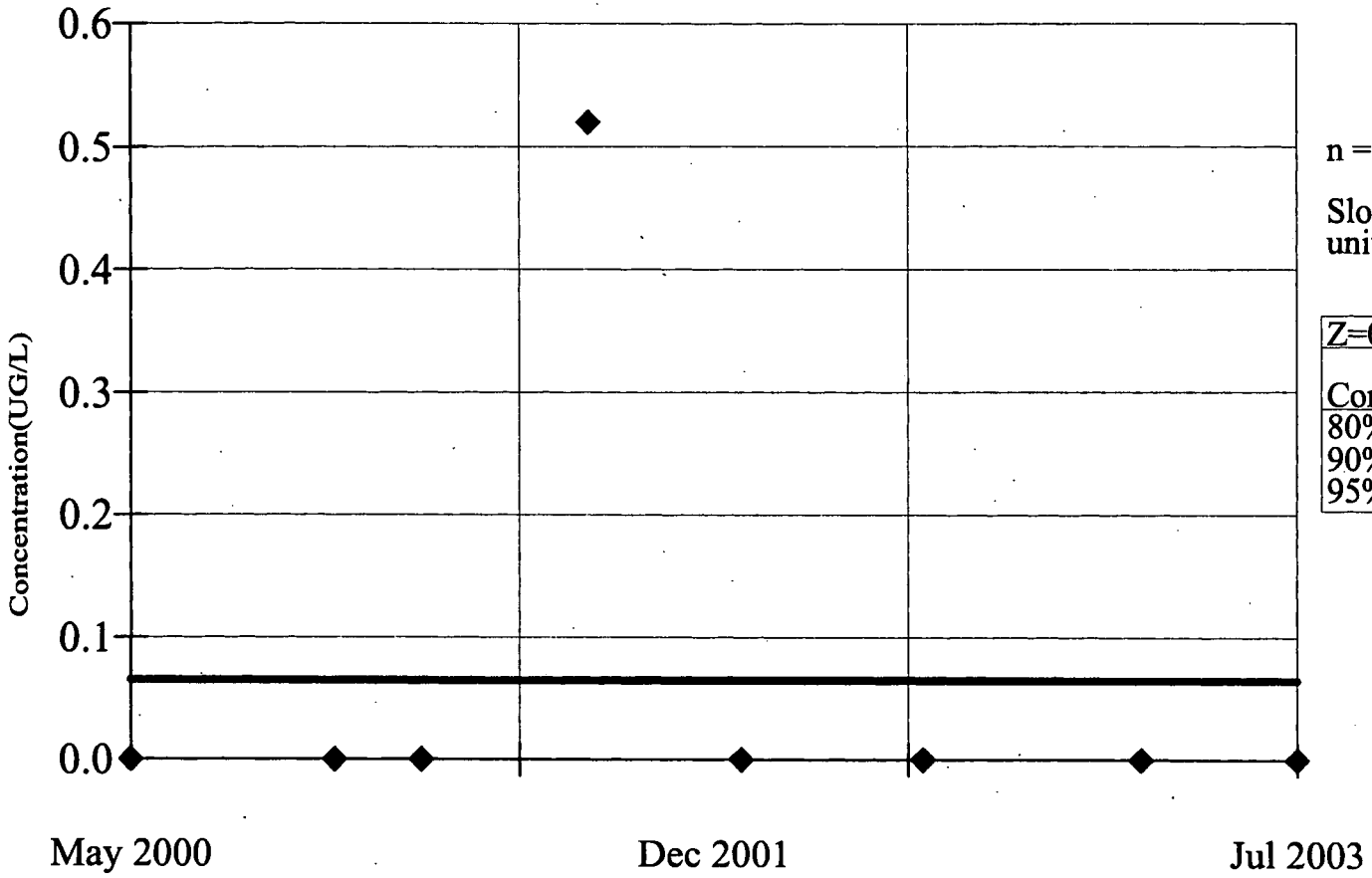

n = 8

Slope = 0
units per year.

Z=0		
Conf.	Table	Significant
80%	1.282	No
90%	1.645	No
95%	1.960	No

Constituent: ARSENIC (UG/L)

Date: 6/14/05

Facility: RFETS

Time: 12:42 PM

Data File: FUHSU2

View: Trending Filtered GW

SEASONAL KENDALL SLOPE ESTIMATOR
40399

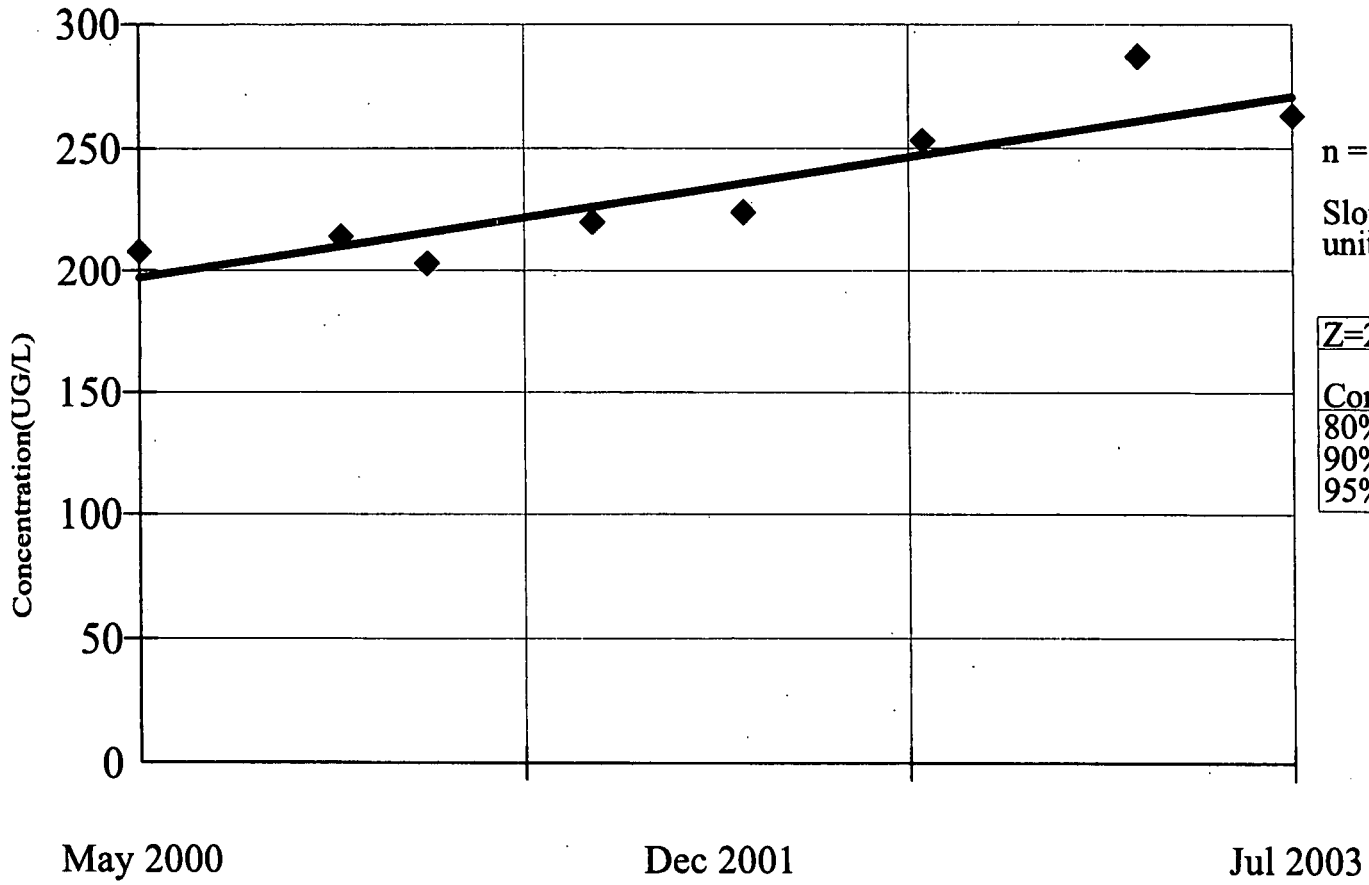

n = 8

Slope = 23.27 units per year.

Z=2.162

Conf.	Table	Significant
80%	1.282	Yes
90%	1.645	Yes
95%	1.960	Yes

Constituent: BARIUM (UG/L)

Date: 6/14/05

Facility: RFETS

Time: 12:43 PM

Data File: FUHSU2

View: Trending Filtered GW

v.1.56. CAS# 7440-41-7

WQStat Plus™

SEASONAL KENDALL SLOPE ESTIMATOR
40399

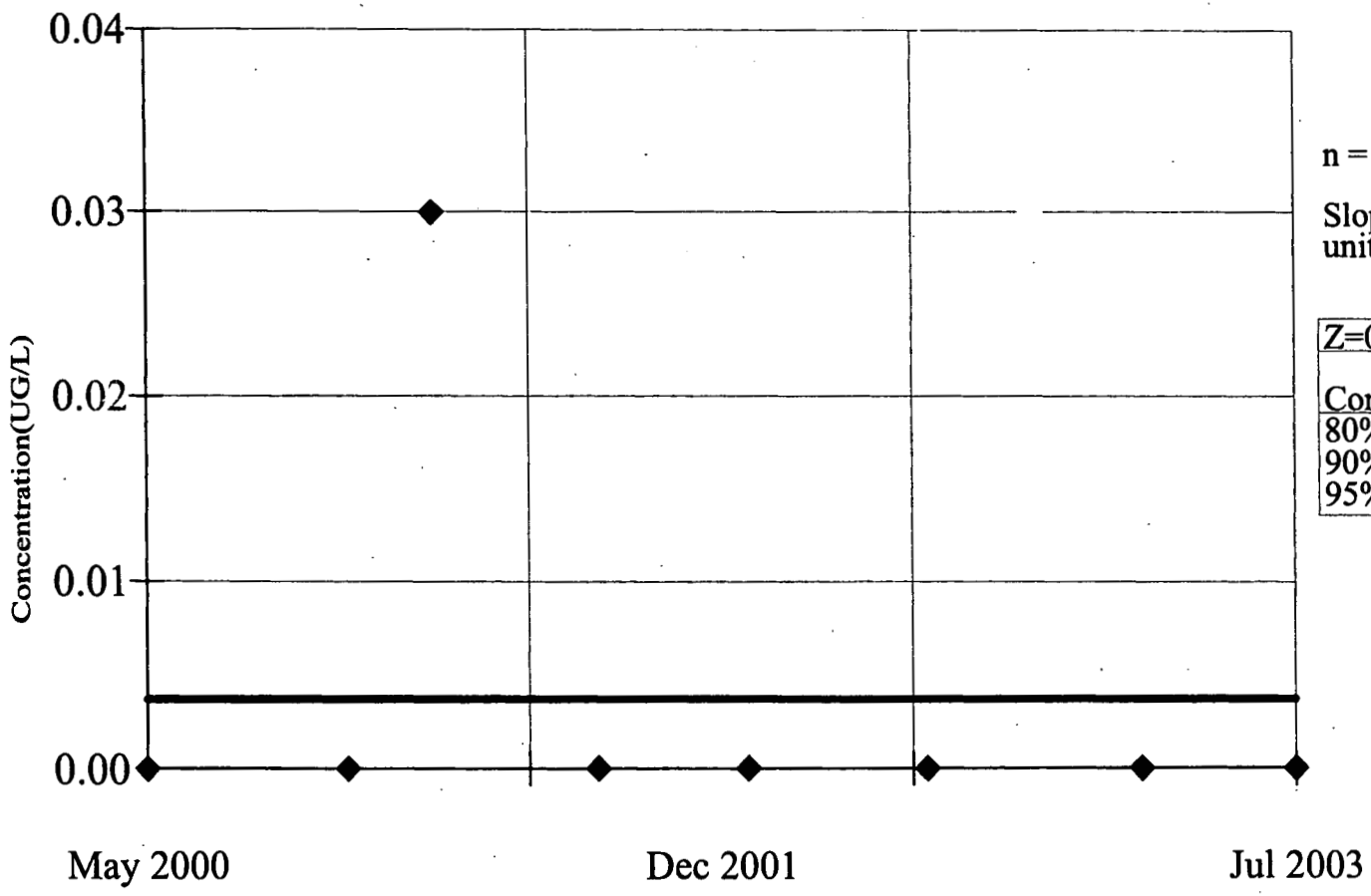

n = 8

Slope = 0
units per year.

Z=0		
Conf.	Table	Significant
80%	1.282	No
90%	1.645	No
95%	1.960	No

Constituent: BERYLLIUM (UG/L)

Facility: RFETS

Data File: FUHSU2

Date: 6/14/05

Time: 12:43 PM

View: Trending Filtered GW

SEASONAL KENDALL SLOPE ESTIMATOR
40399

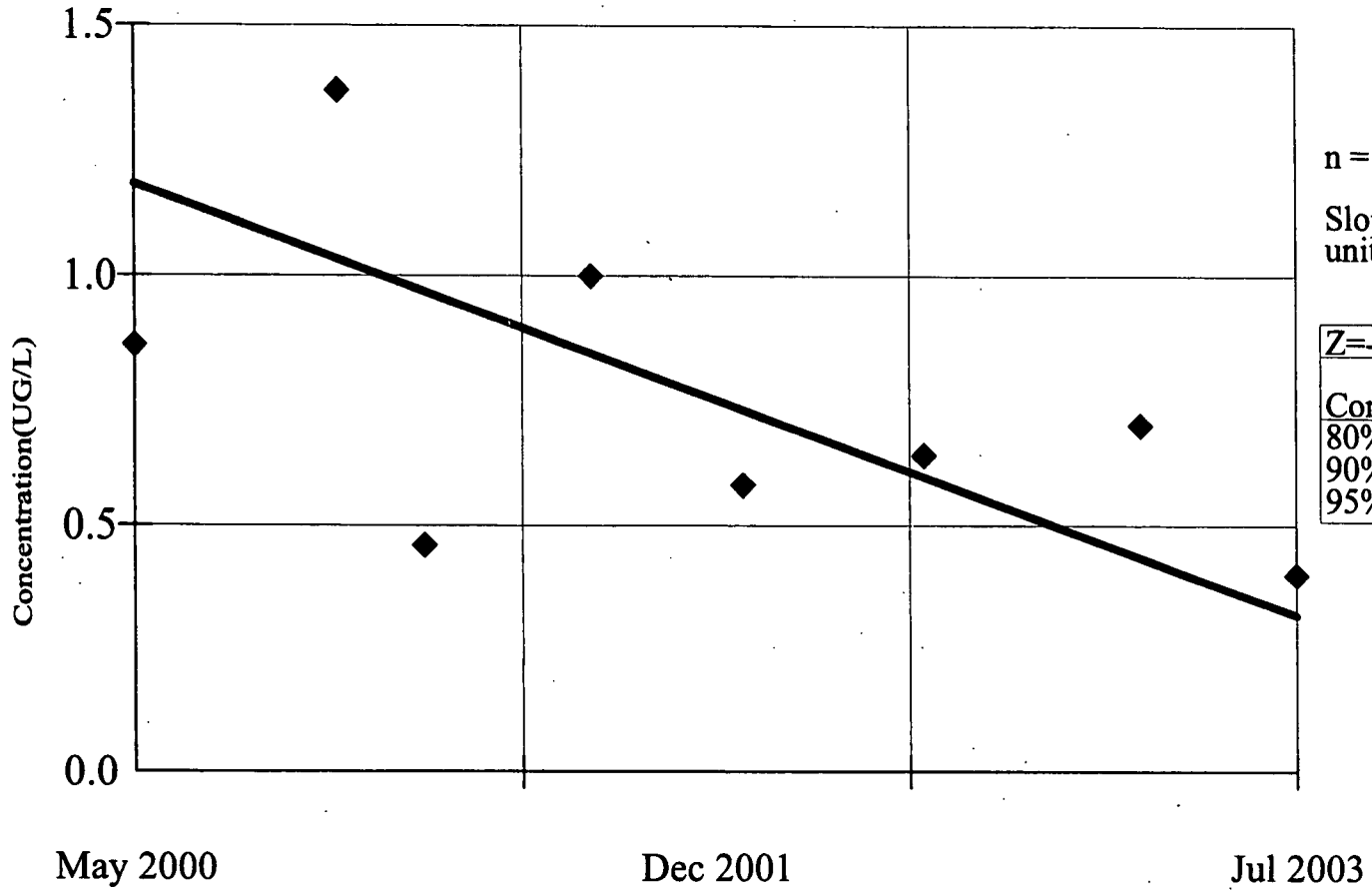

n = 8

Slope = -0.274
units per year.

Z=-1.201

Conf.	Table	Significant
80%	1.282	No
90%	1.645	No
95%	1.960	No

Constituent: CADMIUM (UG/L)

Date: 6/14/05

Facility: RFETS

Time: 12:45 PM

Data File: FUHSU2

View: Trending Filtered GW

147

v.1.56. CAS# 7440-47-3

WQStat Plus™

SEASONAL KENDALL SLOPE ESTIMATOR
40399

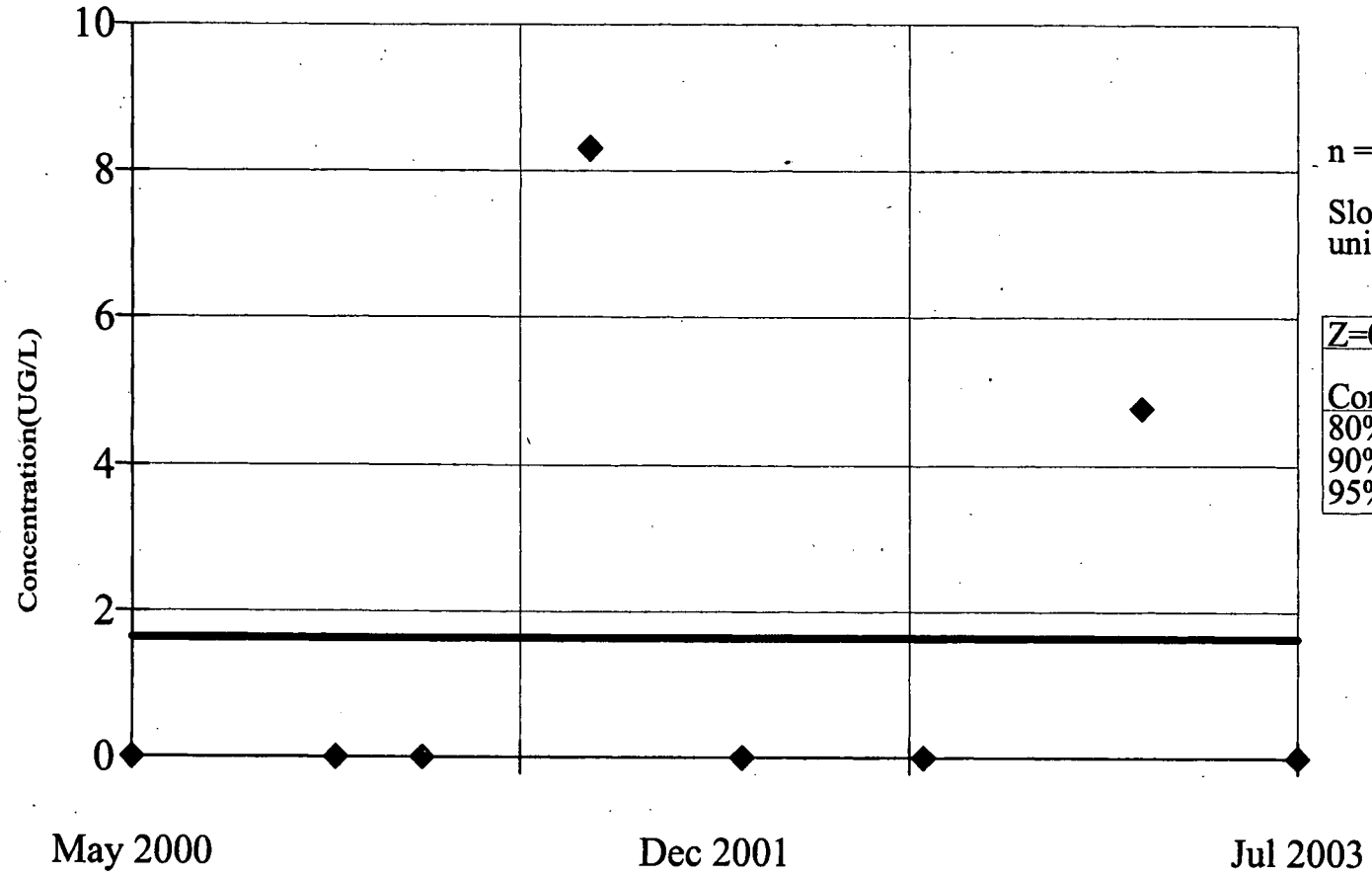

n = 8

Slope = 0
units per year.

Z=0.3162

Conf.	Table	Significant
80%	1.282	No
90%	1.645	No
95%	1.960	No

Constituent: CHROMIUM (UG/L)

Date: 6/14/05

Facility: RFETS

Time: 12:47 PM

Data File: FUHSU2

View: Trending Filtered GW

v.1.56. CAS# 7440-50-8

WQStat Plus™

SEASONAL KENDALL SLOPE ESTIMATOR
40399

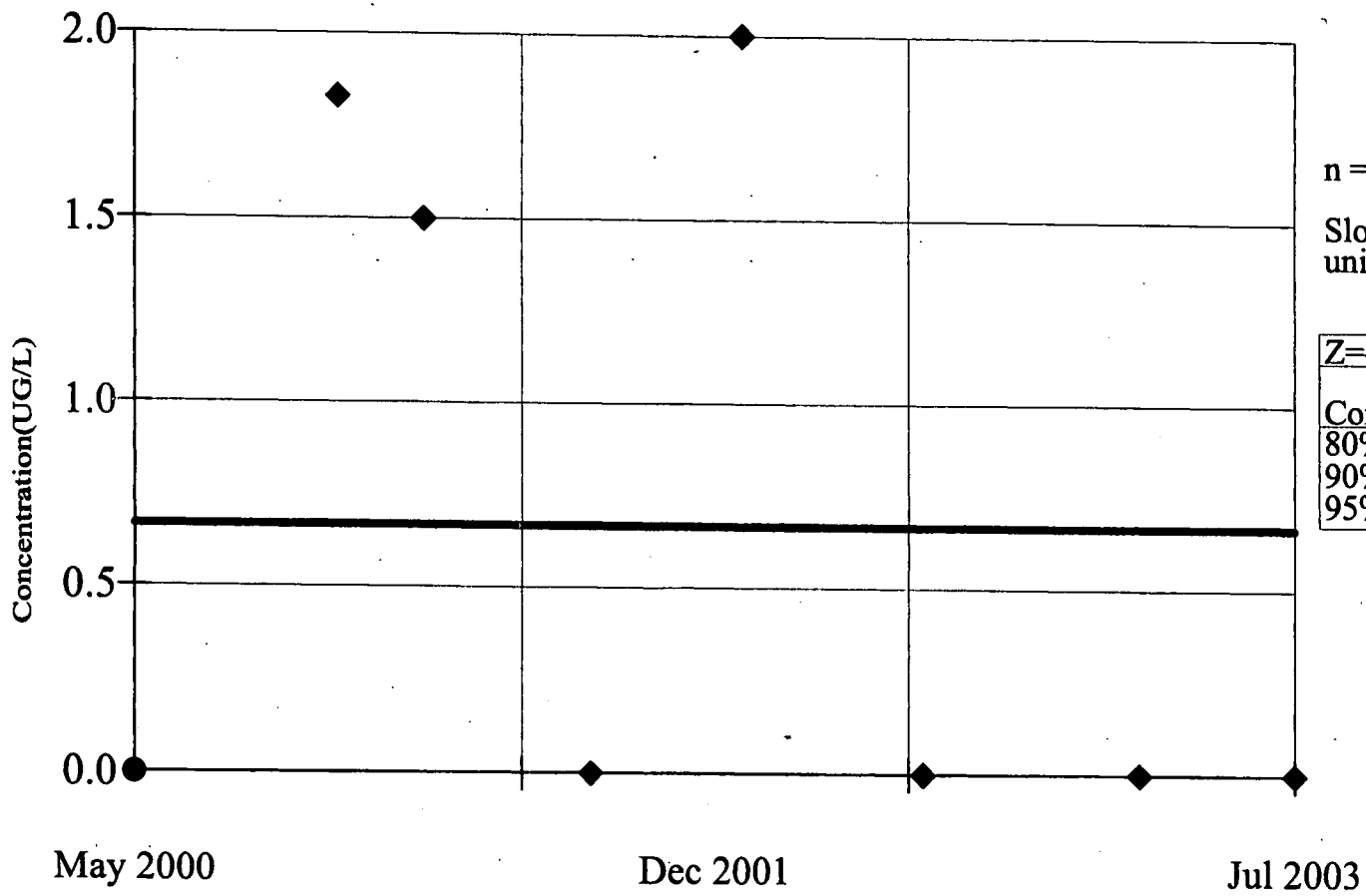

n = 8

Slope = 0
units per year.

Z=-0.281

Conf.	Table	Significant
80%	1.282	No
90%	1.645	No
95%	1.960	No

Constituent: COPPER (UG/L)

Date: 6/14/05

Facility: RFETS

Time: 12:49 PM

Data File: FUHSU2

View: Trending Filtered GW

v.1.56. CAS# 7439-96-5

WQStat Plus™

SEASONAL KENDALL SLOPE ESTIMATOR
40399

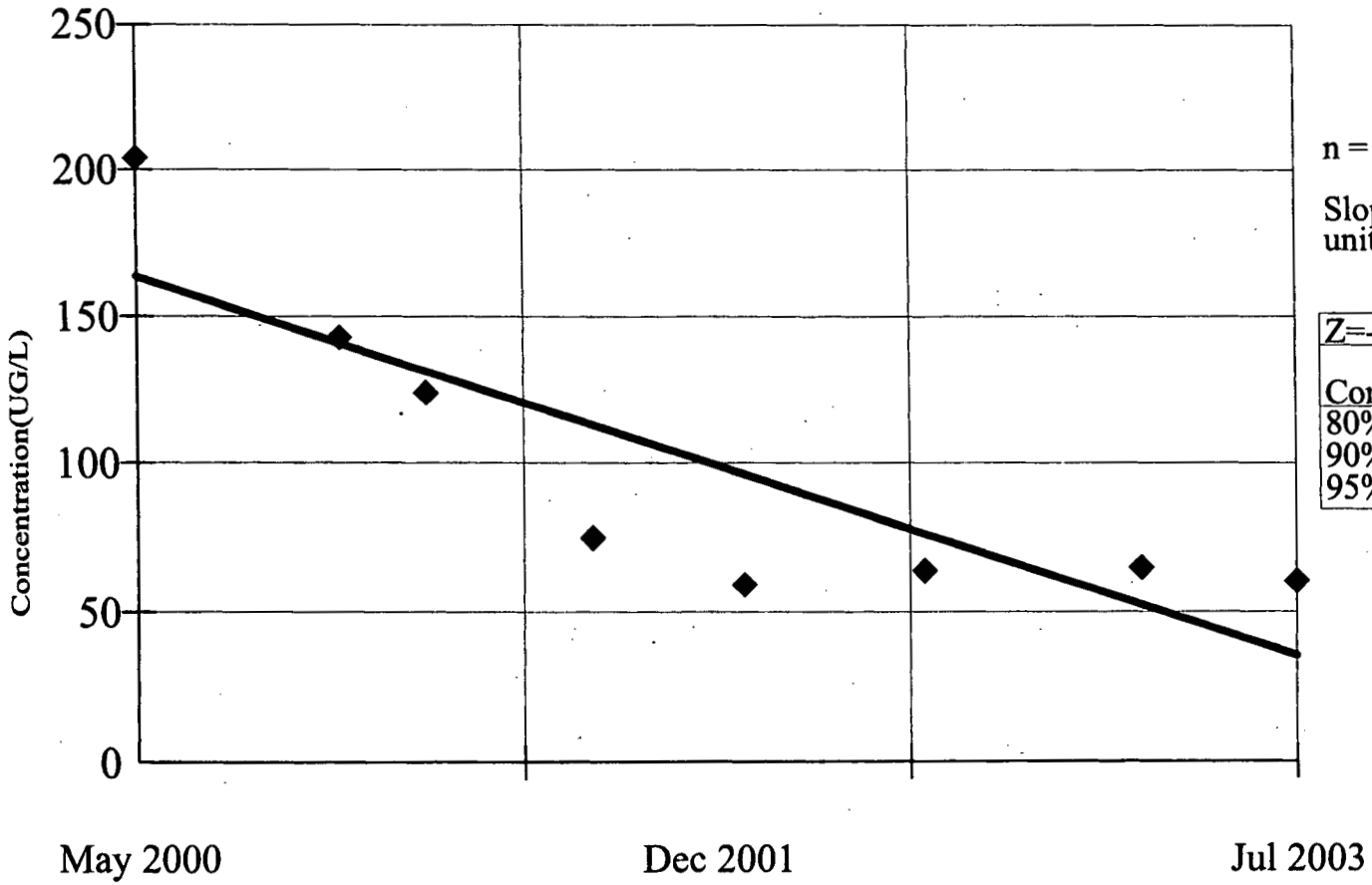

n = 8

Slope = -40.51
units per year.

Z=-2.162

Conf.	Table	Significant
80%	1.282	Yes
90%	1.645	Yes
95%	1.960	Yes

Constituent: MANGANESE (UG/L)

Date: 6/14/05

Facility: RFETS

Time: 12:55 PM

Data File: FUHSU2

View: Trending Filtered GW

SEASONAL KENDALL SLOPE ESTIMATOR
40399

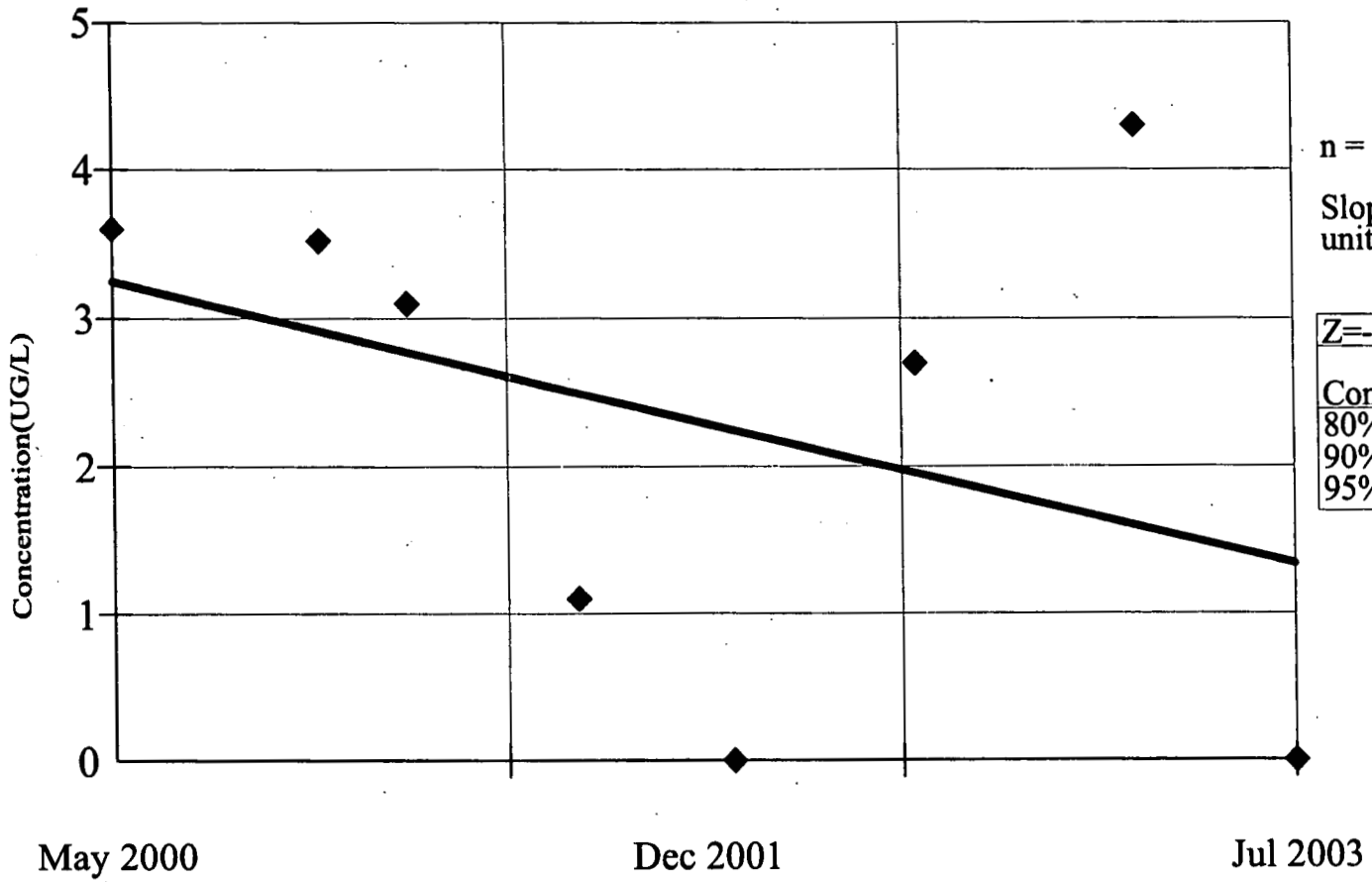

n = 8

Slope = -0.6028 units per year.

Z=-0.7206

Conf.	Table	Significant
80%	1.282	No
90%	1.645	No
95%	1.960	No

Constituent: NICKEL (UG/L)

Date: 6/14/05

Facility: RFETS

Time: 12:57 PM

Data File: FUHSU2

View: Trending Filtered GW

144

v.1.56. CAS# 7440-36-0

WQStat Plus™

SEASONAL KENDALL SLOPE ESTIMATOR
40399

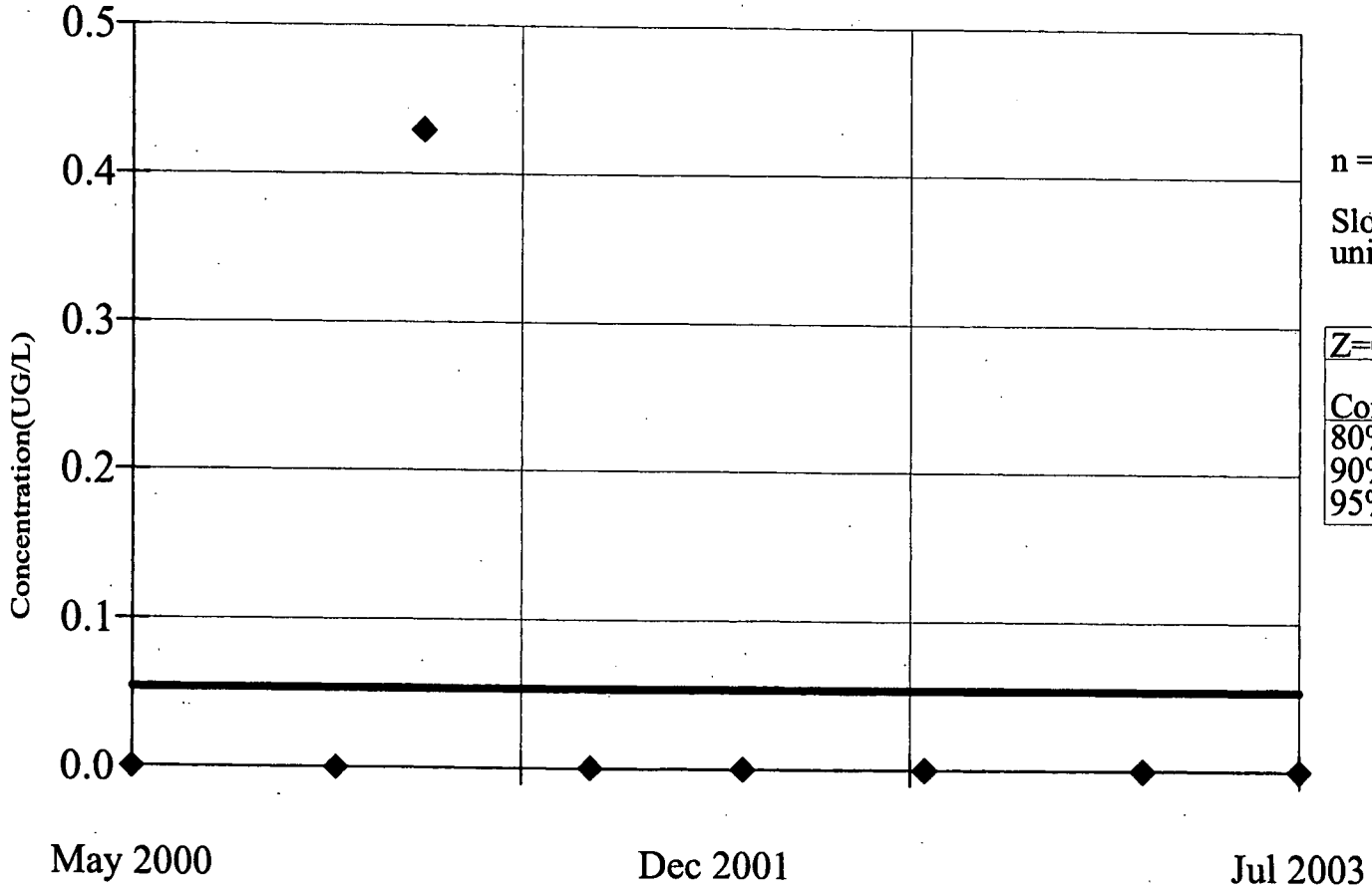

n = 8

Slope = 0
units per year.

Z=0		
Conf.	Table	Significant
80%	1.282	No
90%	1.645	No
95%	1.960	No

Constituent: ANTIMONY (UG/L)

Date: 6/14/05

Facility: RFETS

Time: 12:41 PM

Data File: FUHSU2

View: Trending Filtered GW

SEASONAL KENDALL SLOPE ESTIMATOR
40399

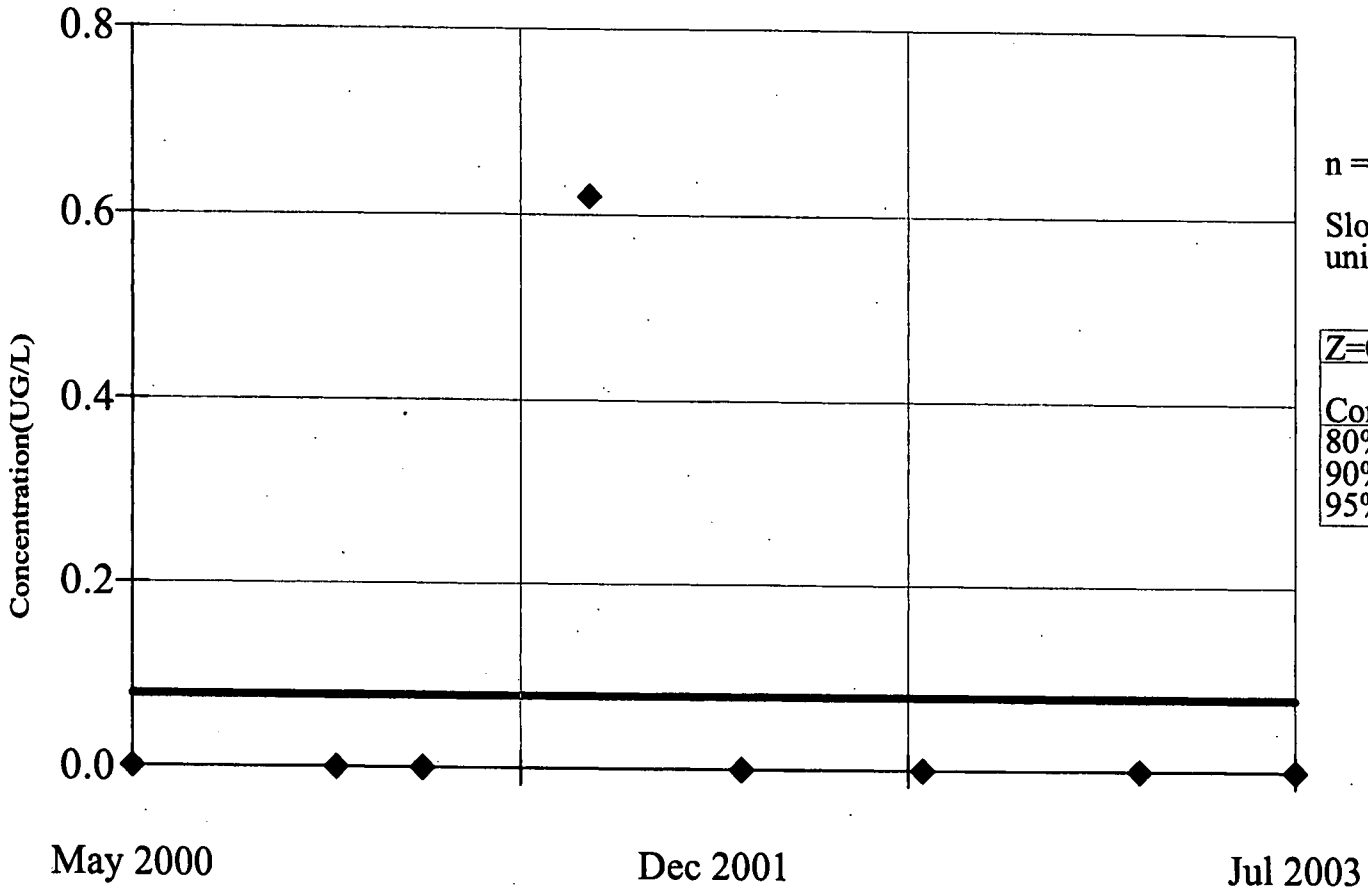

n = 8

Slope = 0
units per year.

Z=0		
Conf.	Table	Significant
80%	1.282	No
90%	1.645	No
95%	1.960	No

Constituent: THALLIUM (UG/L)

Date: 6/14/05

Facility: RFETS

Time: 1:04 PM

Data File: FUHSU2

View: Trending Filtered GW

150

v.1.56. CAS# 13966-29-5

WQStat Plus™

SEASONAL KENDALL SLOPE ESTIMATOR
40399

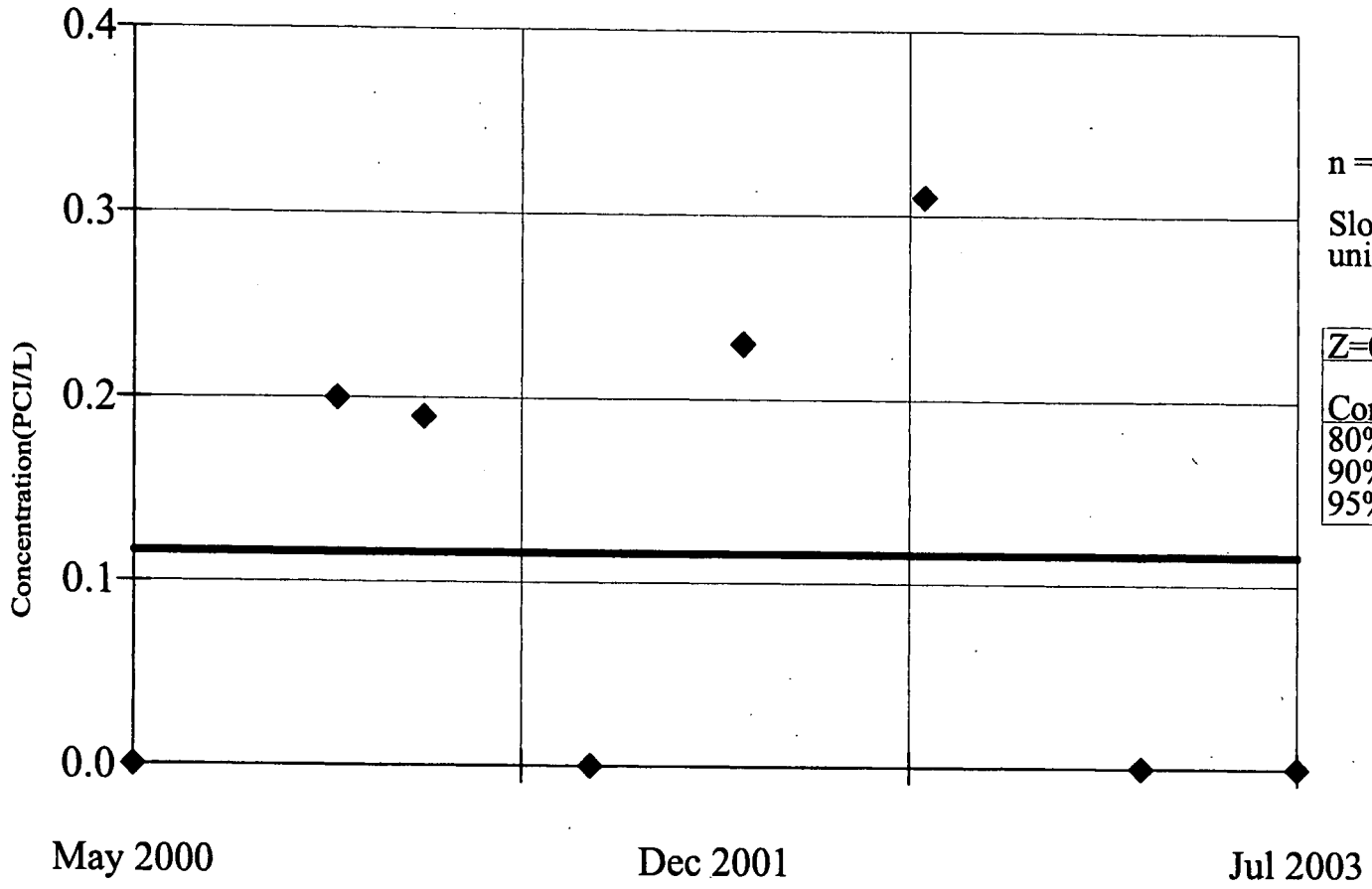

n = 8

Slope = 0
units per year.

Z=0		
Conf.	Table	Significant
80%	1.282	No
90%	1.645	No
95%	1.960	No

Constituent: URANIUM-234 (PCI/L)

Date: 6/14/05

Facility: RFETS

Time: 12:36 PM

Data File: FUHSU2

View: Trending Filtered GW

SEASONAL KENDALL SLOPE ESTIMATOR
40399

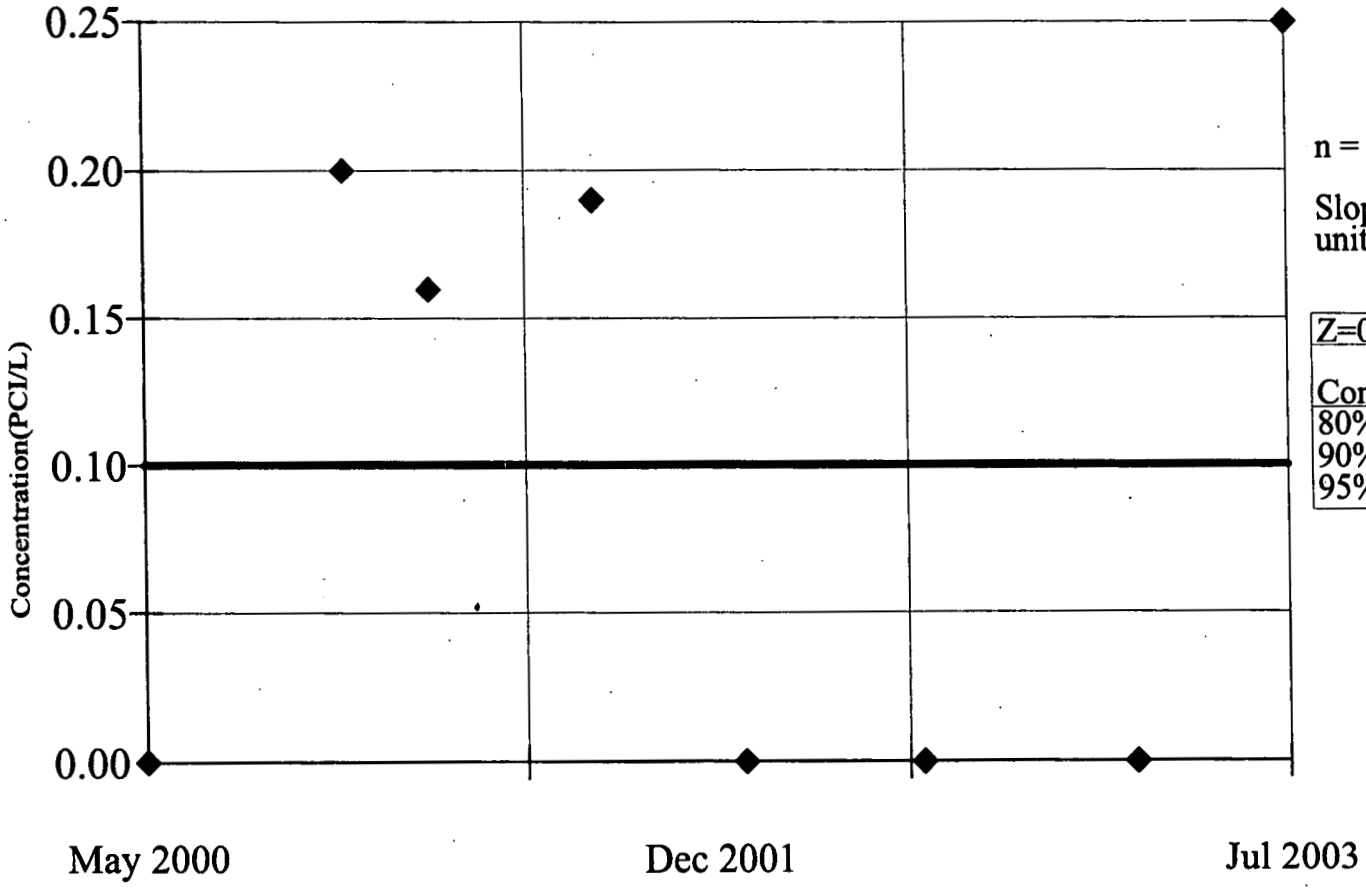

n = 8

Slope = 0
units per year.

Z=0		
Conf.	Table	Significant
80%	1.282	No
90%	1.645	No
95%	1.960	No

Constituent: URANIUM-238 (PCI/L)

Date: 6/14/05

Facility: RFETS

Time: 12:39 PM

Data File: FUHSU2

View: Trending Filtered GW

v.1.56. CAS# USUM

WQStat Plus™

SEASONAL KENDALL SLOPE ESTIMATOR
40399

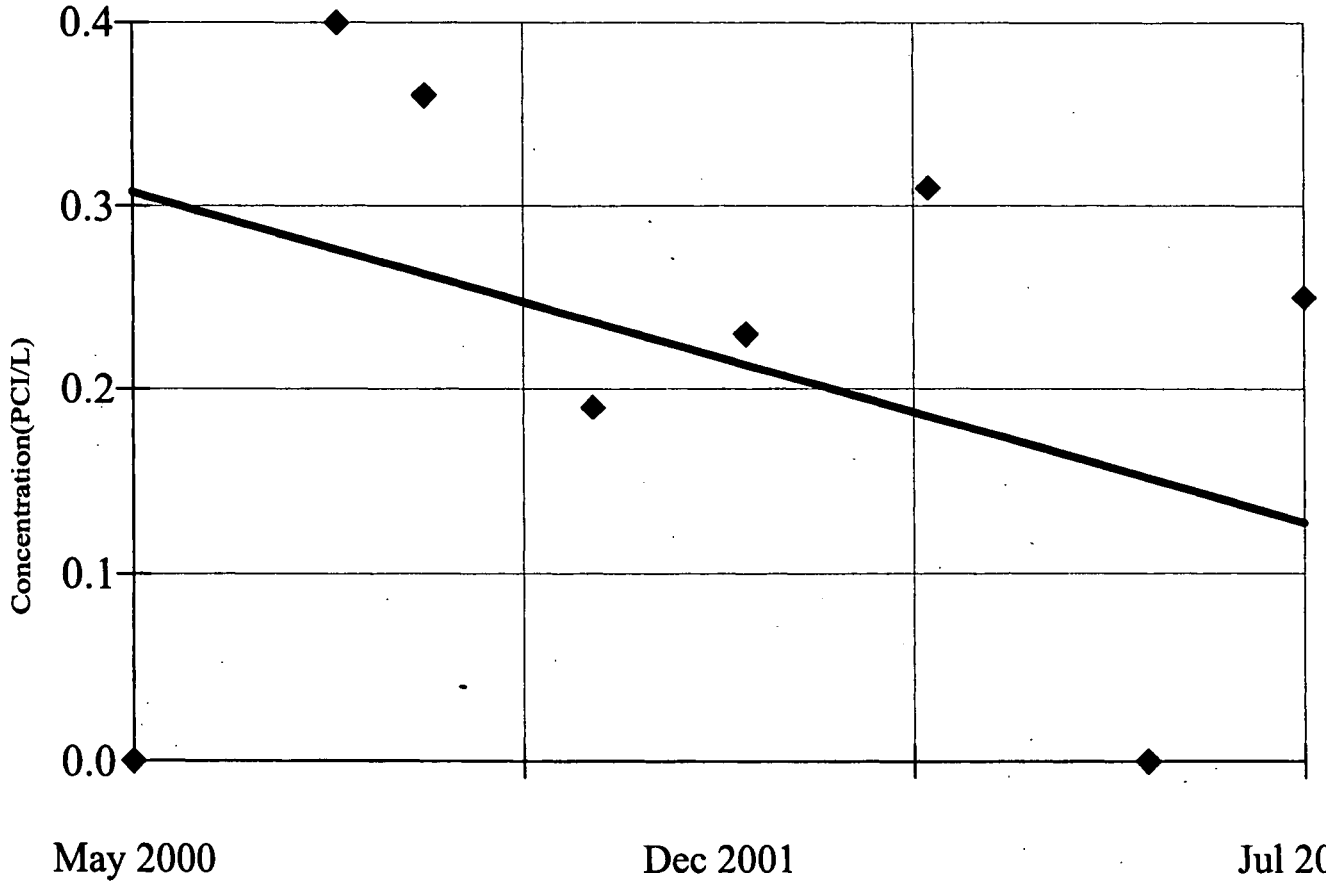

n = 8

Slope = -0.05687
units per year.

Z=-0.4949

Conf.	Table	Significant
80%	1.282	No
90%	1.645	No
95%	1.960	No

Constituent: URANIUM SUM (PCI/L)

Date: 6/14/05

Facility: RFETS

Time: 12:34 PM

Data File: FUHSU2

View: Trending Filtered GW

SEASONAL KENDALL SLOPE ESTIMATOR
40399

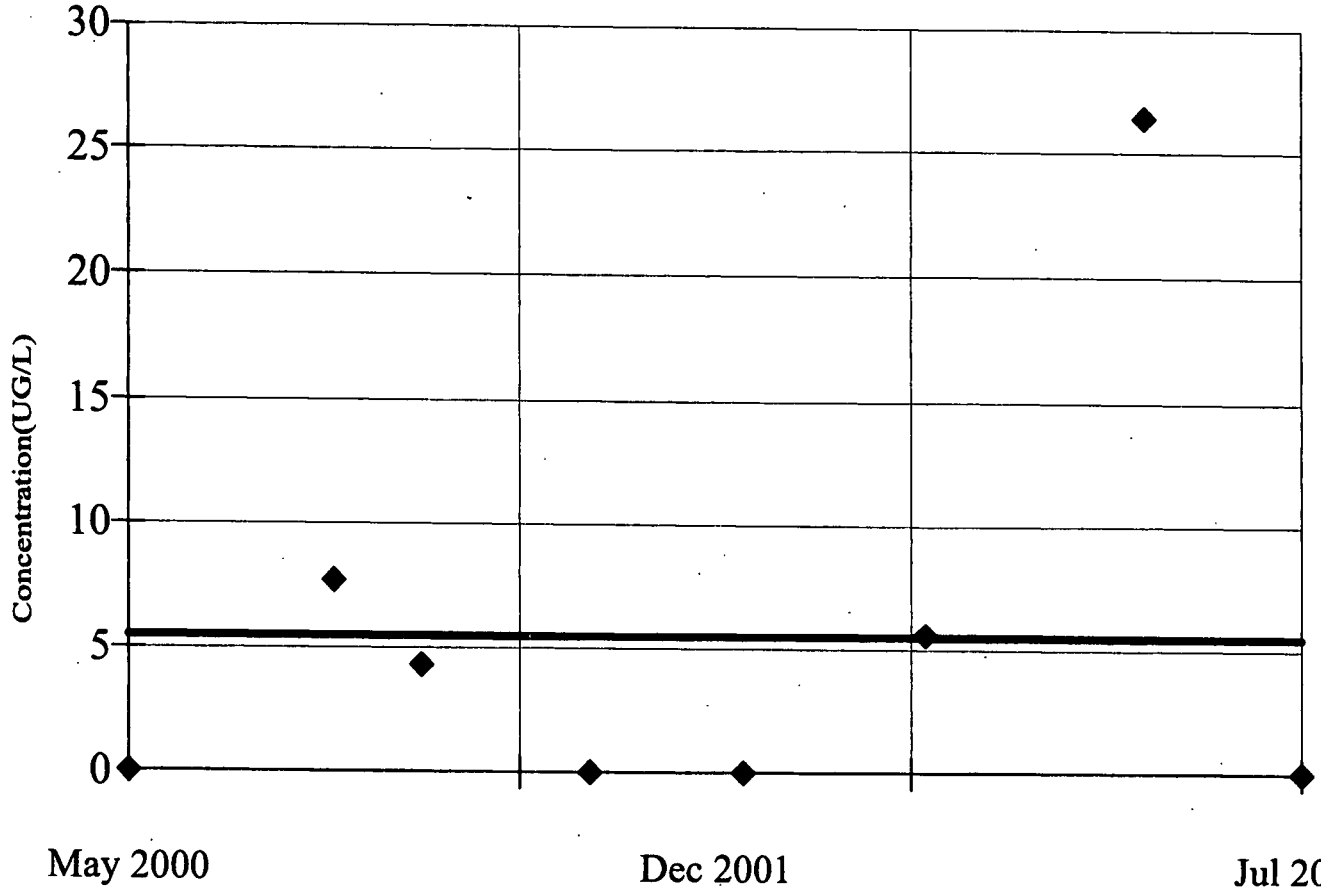

n = 8

Slope = 0
units per year.

Z=0		
Conf.	Table	Significant
80%	1.282	No
90%	1.645	No
95%	1.960	No

Constituent: ZINC (UG/L)

Date: 6/14/05

Facility: RFETS

Time: 1:05 PM

Data File: FUHSU2

View: Trending Filtered GW

v.1.56. CAS# 13966-29-5

WQStat Plus™

SEASONAL KENDALL SLOPE ESTIMATOR
99301

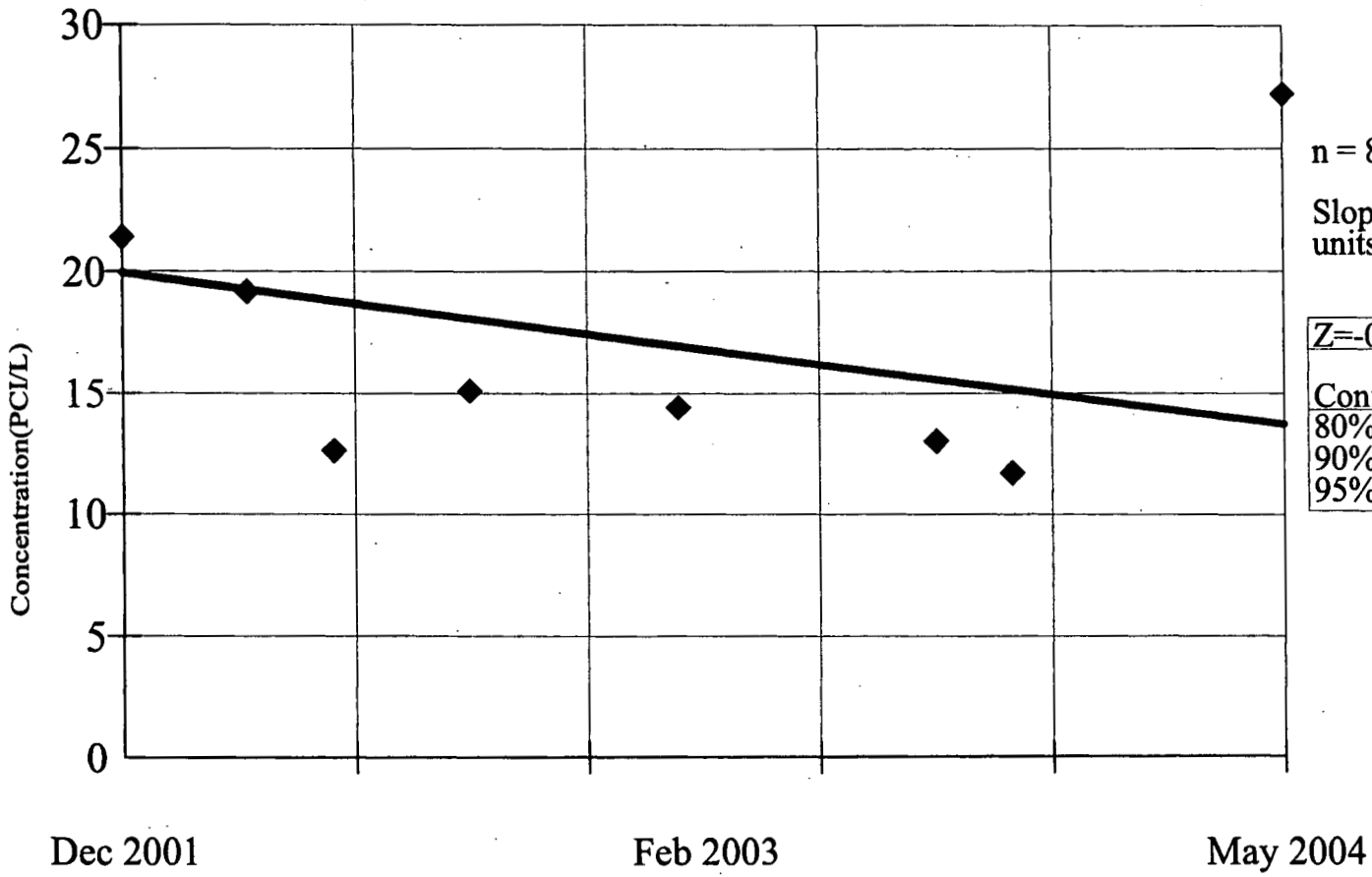

n = 8

Slope = -2.575
units per year.

Z=-0.2554

Conf.	Table	Significant
80%	1.282	No
90%	1.645	No
95%	1.960	No

Constituent: URANIUM-234 (PCI/L)

Date: 6/14/05

Facility: RFETS

Time: 12:36 PM

Data File: FUHSU2

View: Trending Filtered GW

SEASONAL KENDALL SLOPE ESTIMATOR
99301

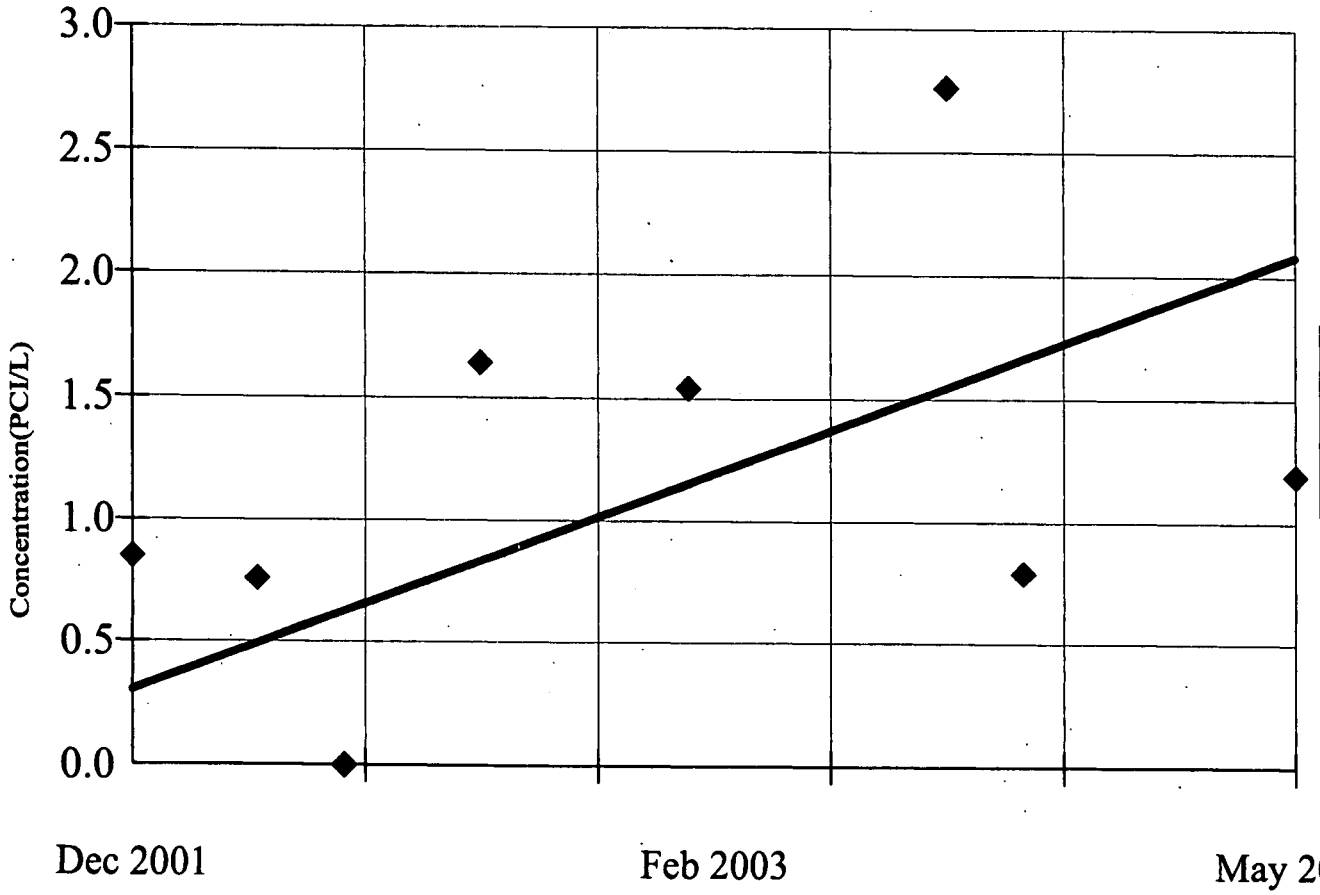

n = 8

Slope = 0.7318 units per year.

Z=0.7661		
Conf.	Table	Significant
80%	1.282	No
90%	1.645	No
95%	1.960	No

Constituent: URANIUM-235 (PCI/L)

Date: 6/14/05

Facility: RFETS

Time: 12:37 PM

Data File: FUHSU2

View: Trending Filtered GW

153

v.1.56. CAS# 7440-61-1

WQStat Plus™

SEASONAL KENDALL SLOPE ESTIMATOR
99301

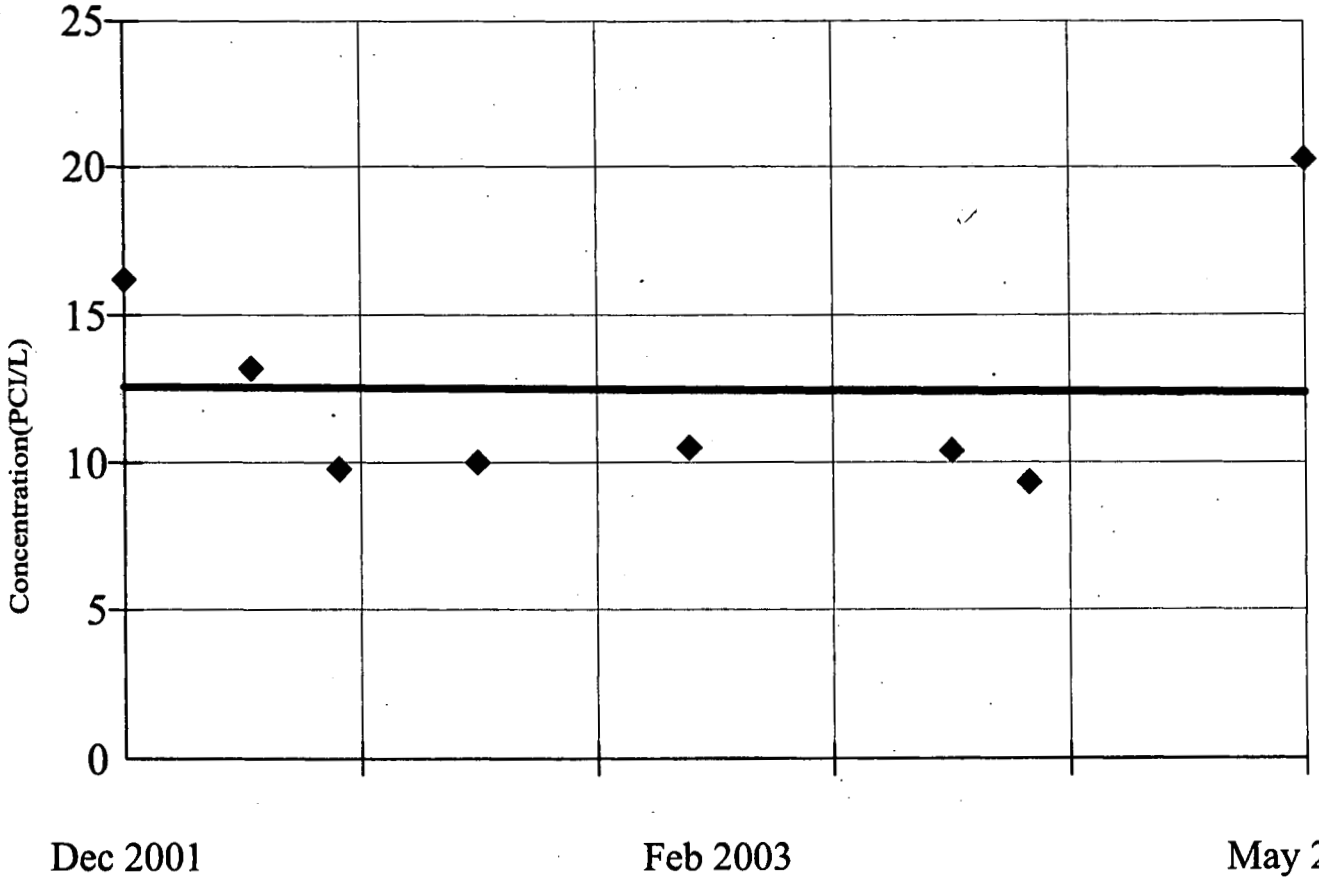

n = 8

Slope = -0.08578 units per year.

Z=0		
Conf.	Table	Significant
80%	1.282	No
90%	1.645	No
95%	1.960	No

Constituent: URANIUM-238 (PCI/L)

Date: 6/14/05

Facility: RFETS

Time: 12:39 PM

Data File: FUHSU2

View: Trending Filtered GW

SEASONAL KENDALL SLOPE ESTIMATOR
99301

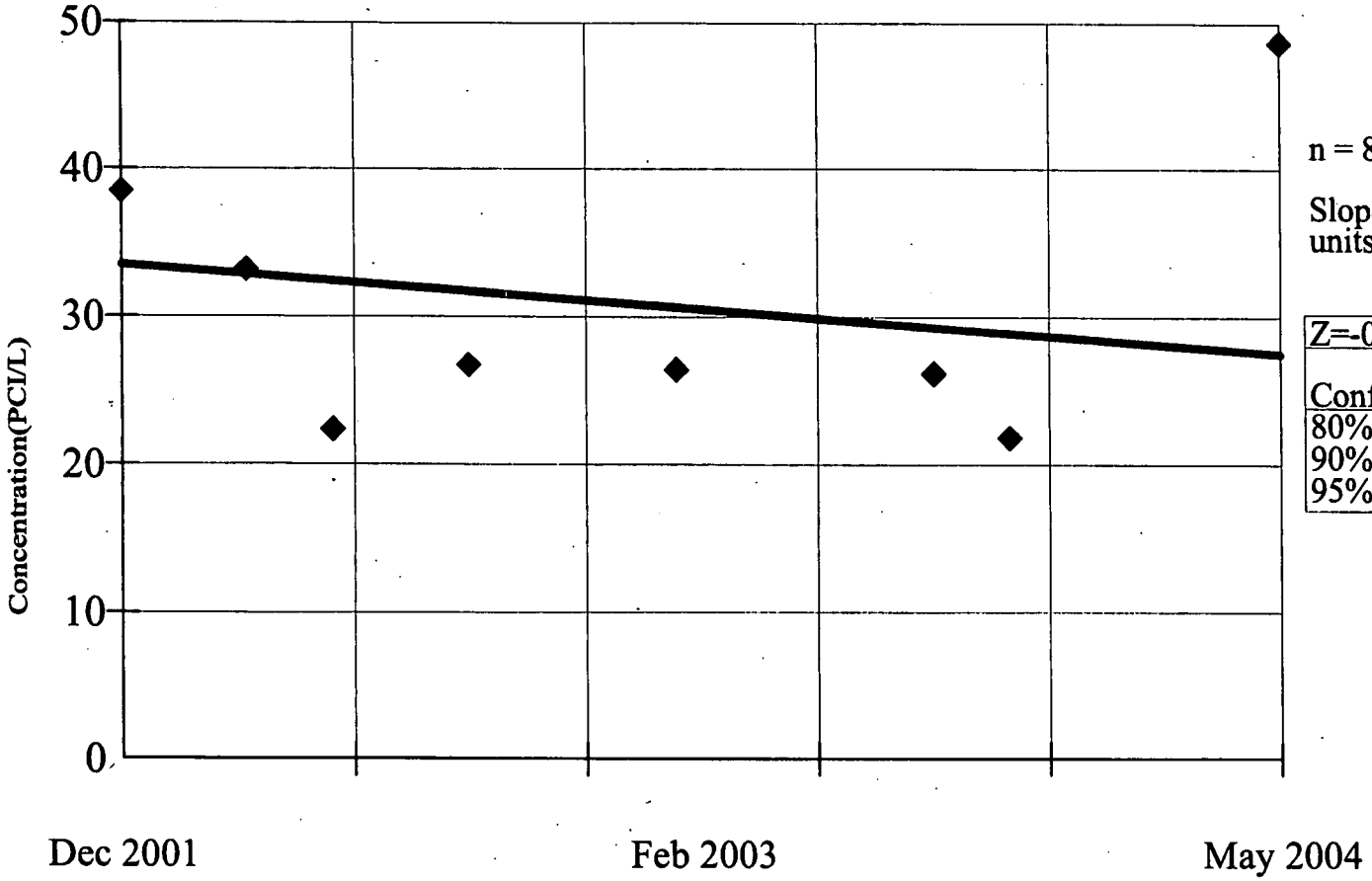

n = 8

Slope = -2.462
units per year.

Z=-0.2554

Conf.	Table	Significant
80%	1.282	No
90%	1.645	No
95%	1.960	No

Constituent: URANIUM SUM (PCI/L)

Date: 6/14/05

Facility: RFETS

Time: 12:35 PM

Data File: FUHSU2

View: Trending Filtered GW

v.1.56. CAS# 11-09-6

WQStat Plus™

SEASONAL KENDALL SLOPE ESTIMATOR
99301

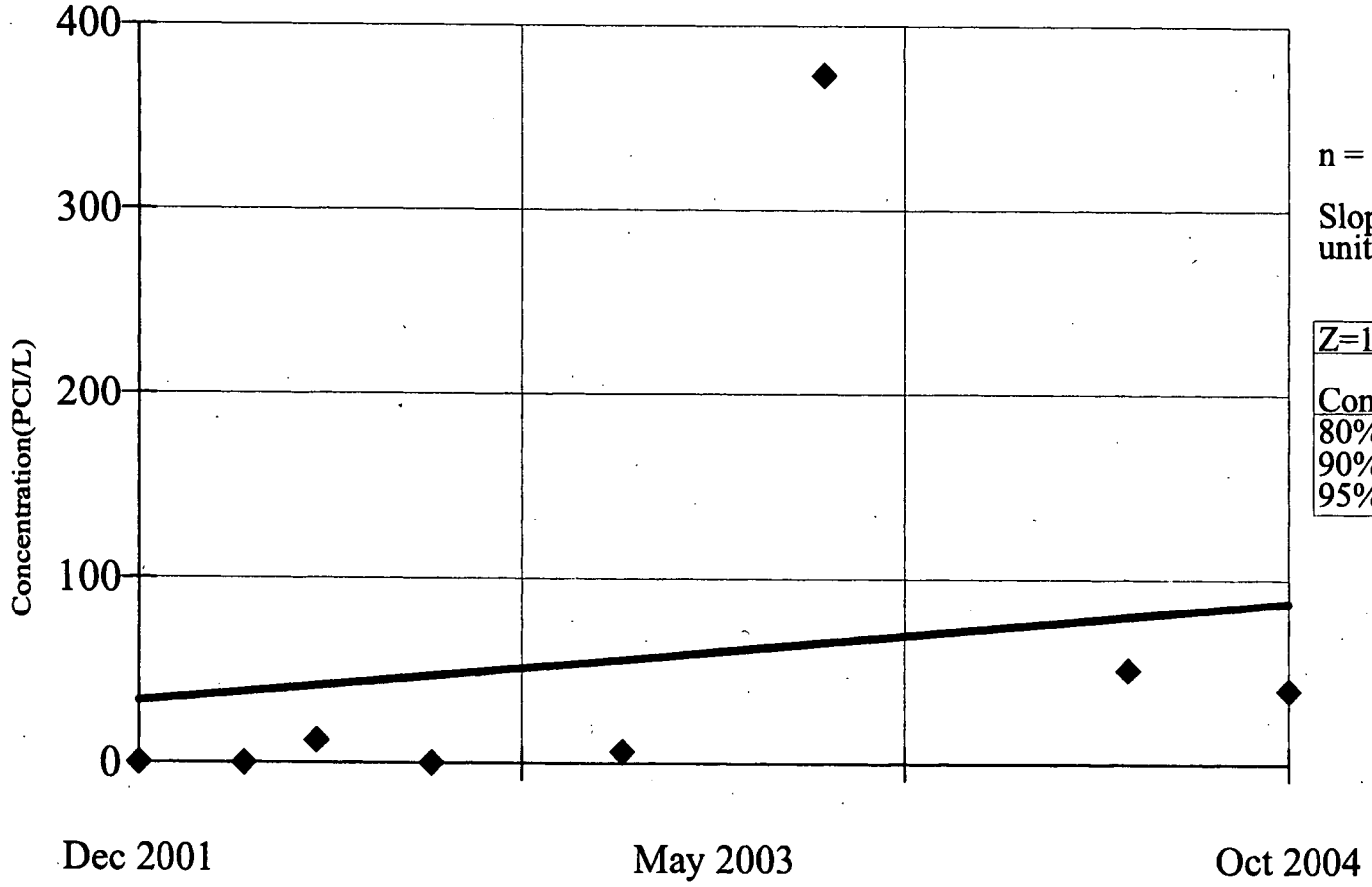

n = 8

Slope = 18.82 units per year.

Z=1.277		
Conf.	Table	Significant
80%	1.282	No
90%	1.645	No
95%	1.960	No

Constituent: URANIUM, TOTAL (PCI/L)

Date: 6/14/05

Facility: RFETS

Time: 1:07 PM

Data File: FUHSU2

View: Trending Filtered GW

APPENDIX E

SEASONAL-KENDALL TREND ANALYSIS RESULTS FOR UNFILTERED GROUNDWATER

156

v.1.56. CAS# 67-66-3

WQStat Plus™

SEASONAL KENDALL SLOPE ESTIMATOR
00797

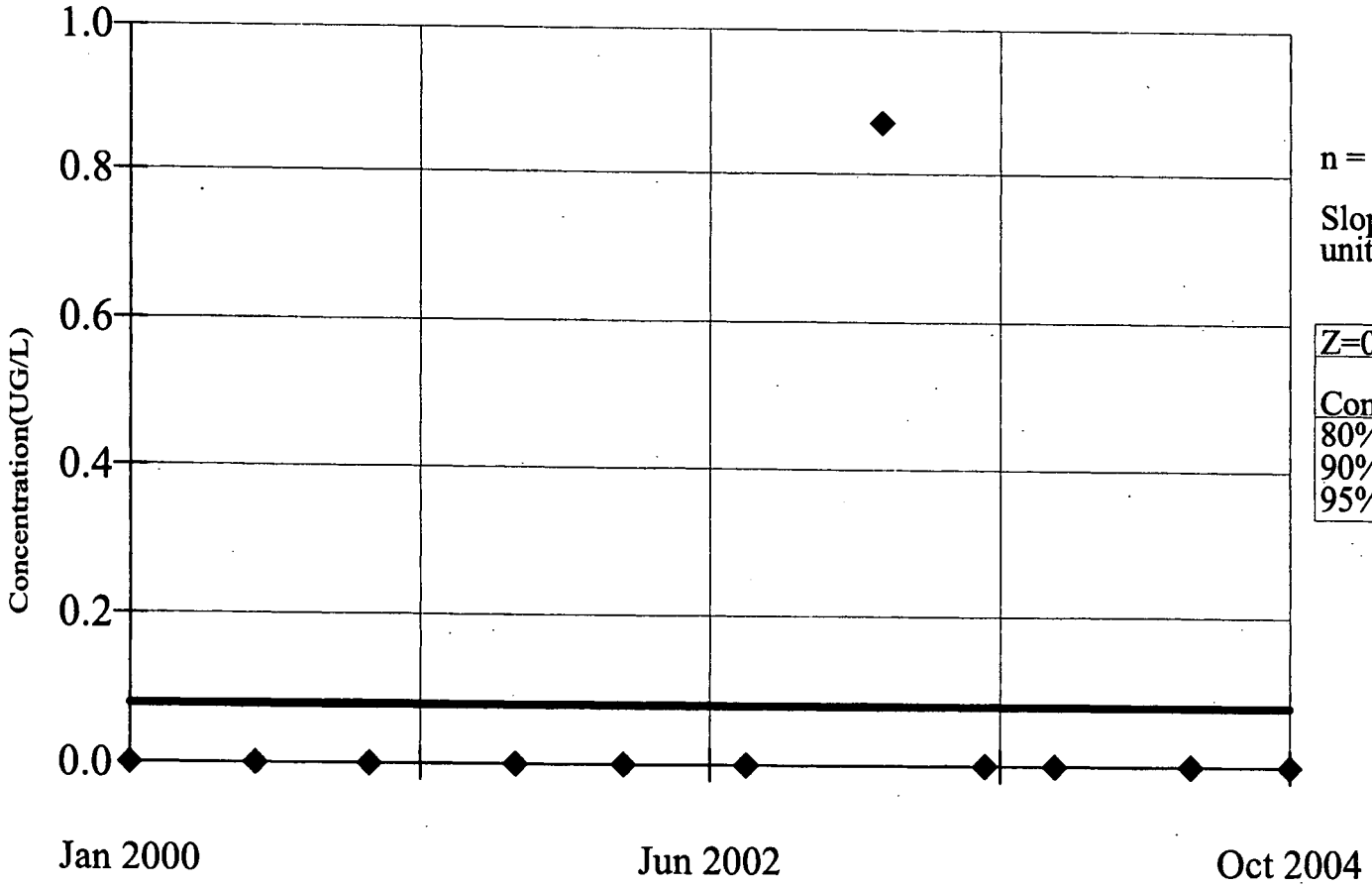

n = 11

Slope = 0
units per year.

Z=0.3536

Conf.	Table	Significant
80%	1.282	No
90%	1.645	No
95%	1.960	No

Constituent: CHLOROFORM (UG/L)

Date: 6/14/05

Facility: RFETS

Time: 10:11 AM

Data File: UUHSU2

View: Trending Unfiltered GW

SEASONAL KENDALL SLOPE ESTIMATOR
00797

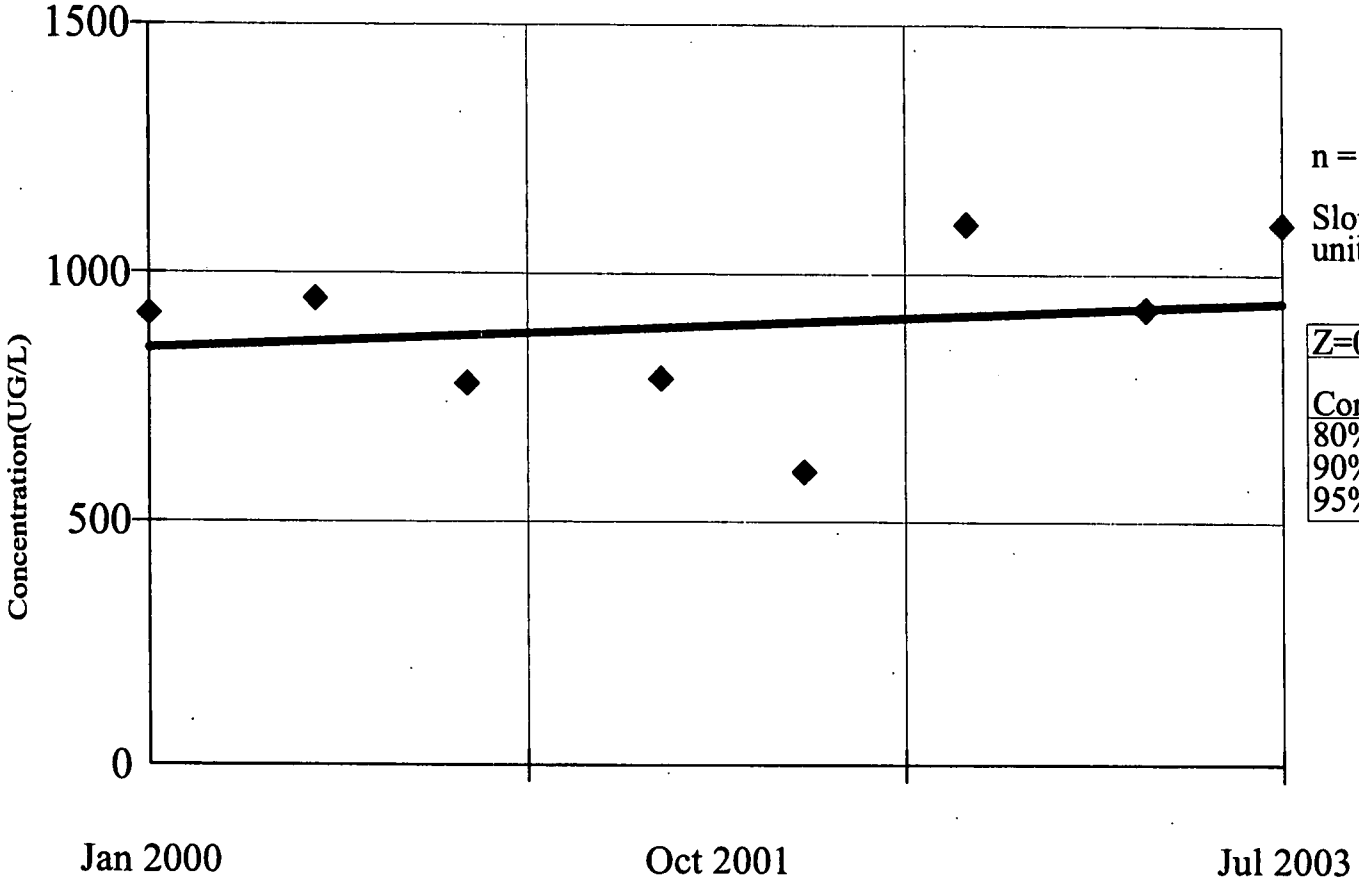

n = 8

Slope = 26.79 units per year.

Z=0.4949		
Conf.	Table	Significant
80%	1.282	No
90%	1.645	No
95%	1.960	No

Constituent: NITRATE/NITRITE (UG/L)

Date: 6/14/05

Facility: RFETS

Time: 10:23 AM

Data File: UUHSU2

View: Trending Unfiltered GW

157

v.1.56. CAS# 79-01-6

WQStat Plus™

SEASONAL KENDALL SLOPE ESTIMATOR
00797

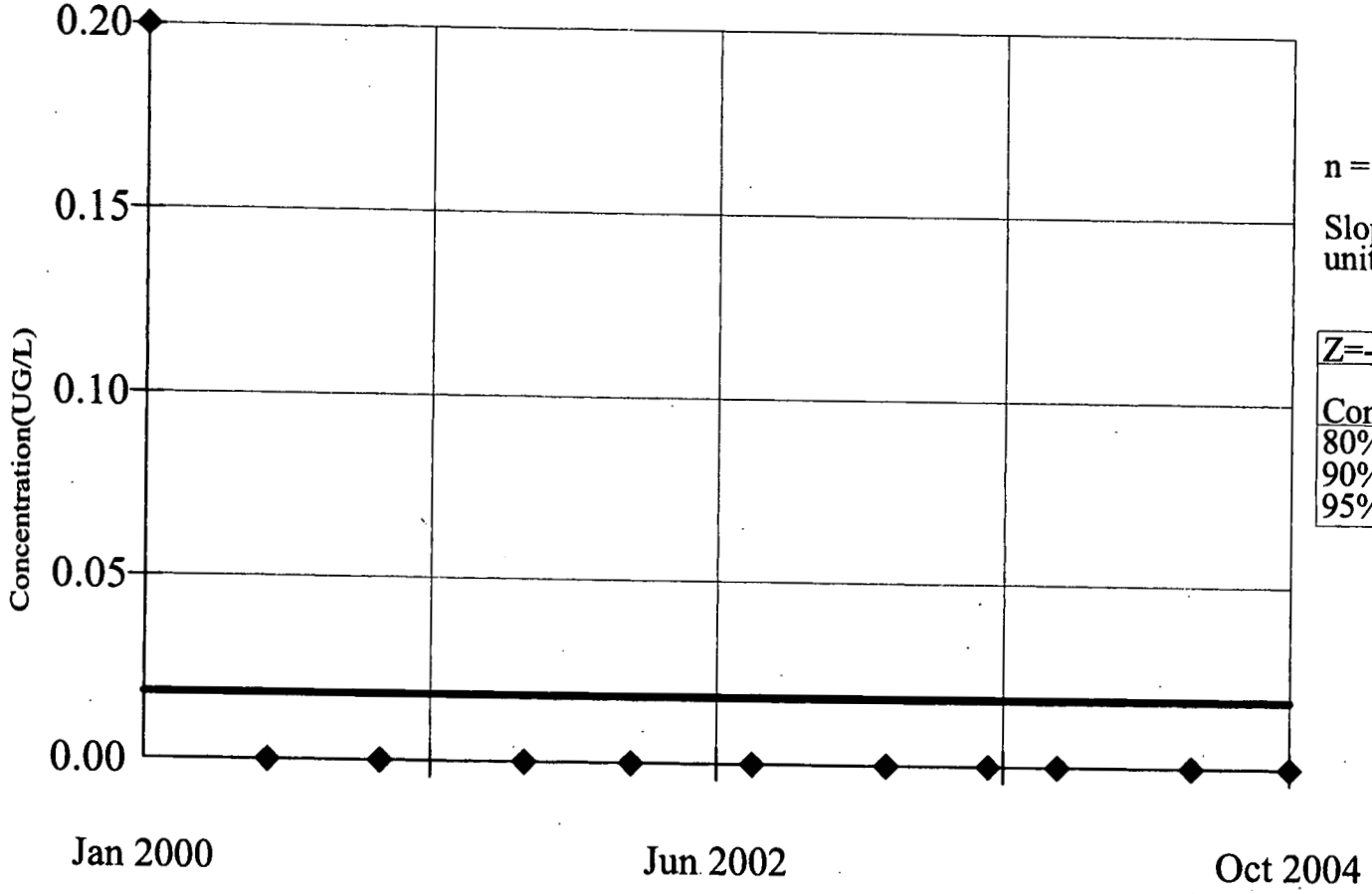

n = 11

Slope = 0
units per year.

Z=-1.061

Conf.	Table	Significant
80%	1.282	No
90%	1.645	No
95%	1.960	No

Constituent: TRICHLOROETHENE (UG/L)

Date: 6/14/05

Facility: RFETS

Time: 10:30 AM

Data File: UUHSU2

View: Trending Unfiltered GW

SEASONAL KENDALL SLOPE ESTIMATOR
00997

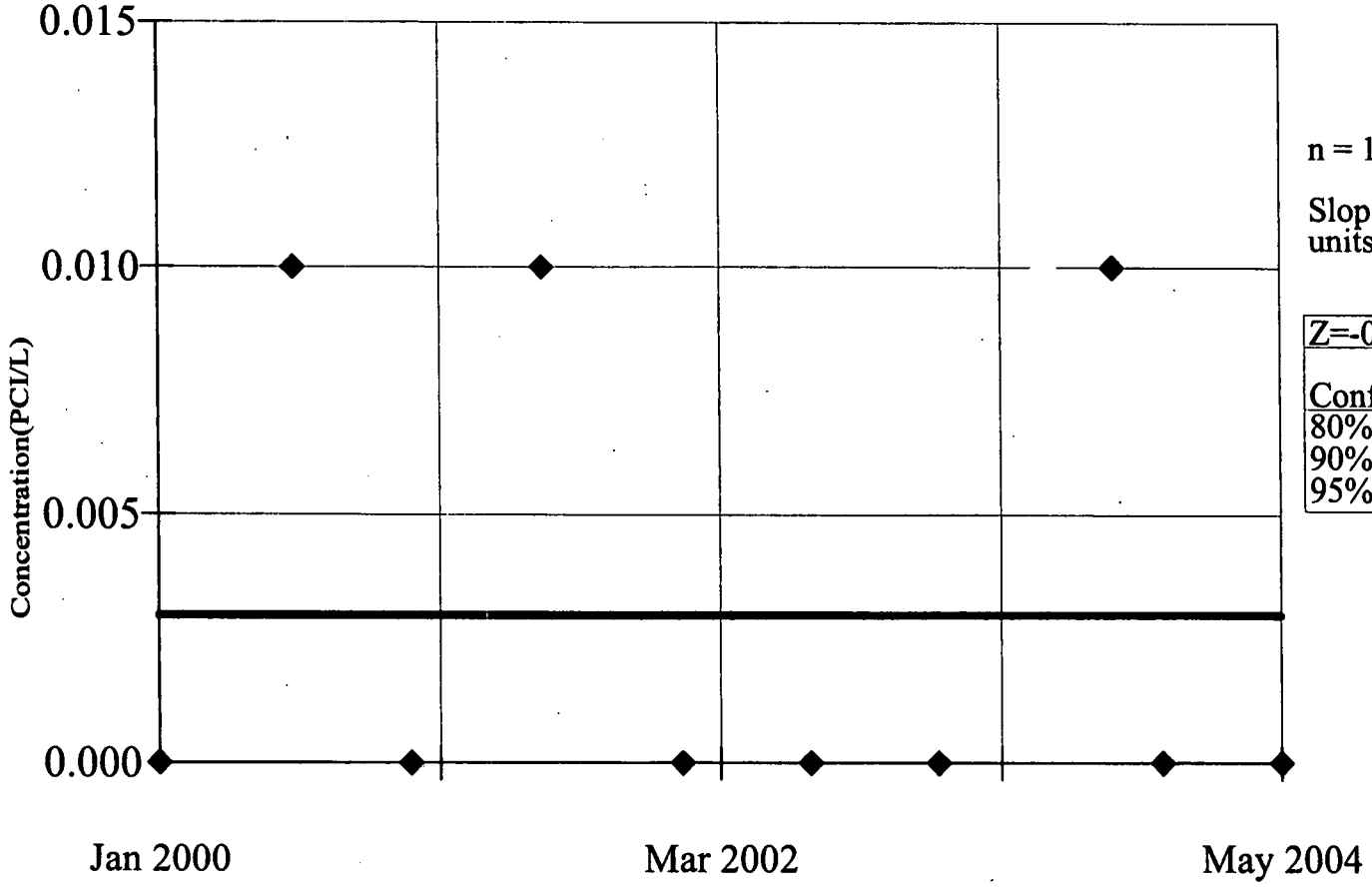

n = 10

Slope = 0
units per year.

Z=-0.5923

Conf.	Table	Significant
80%	1.282	No
90%	1.645	No
95%	1.960	No

Constituent: AMERICIUM-241 (PCI/L)

Date: 6/14/05

Facility: RFETS

Time: 10:33 AM

Data File: UUHSU2

View: Trending Unfiltered GW

v.1.56. CAS# 10-12-8

WQStat Plus™

SEASONAL KENDALL SLOPE ESTIMATOR
00997

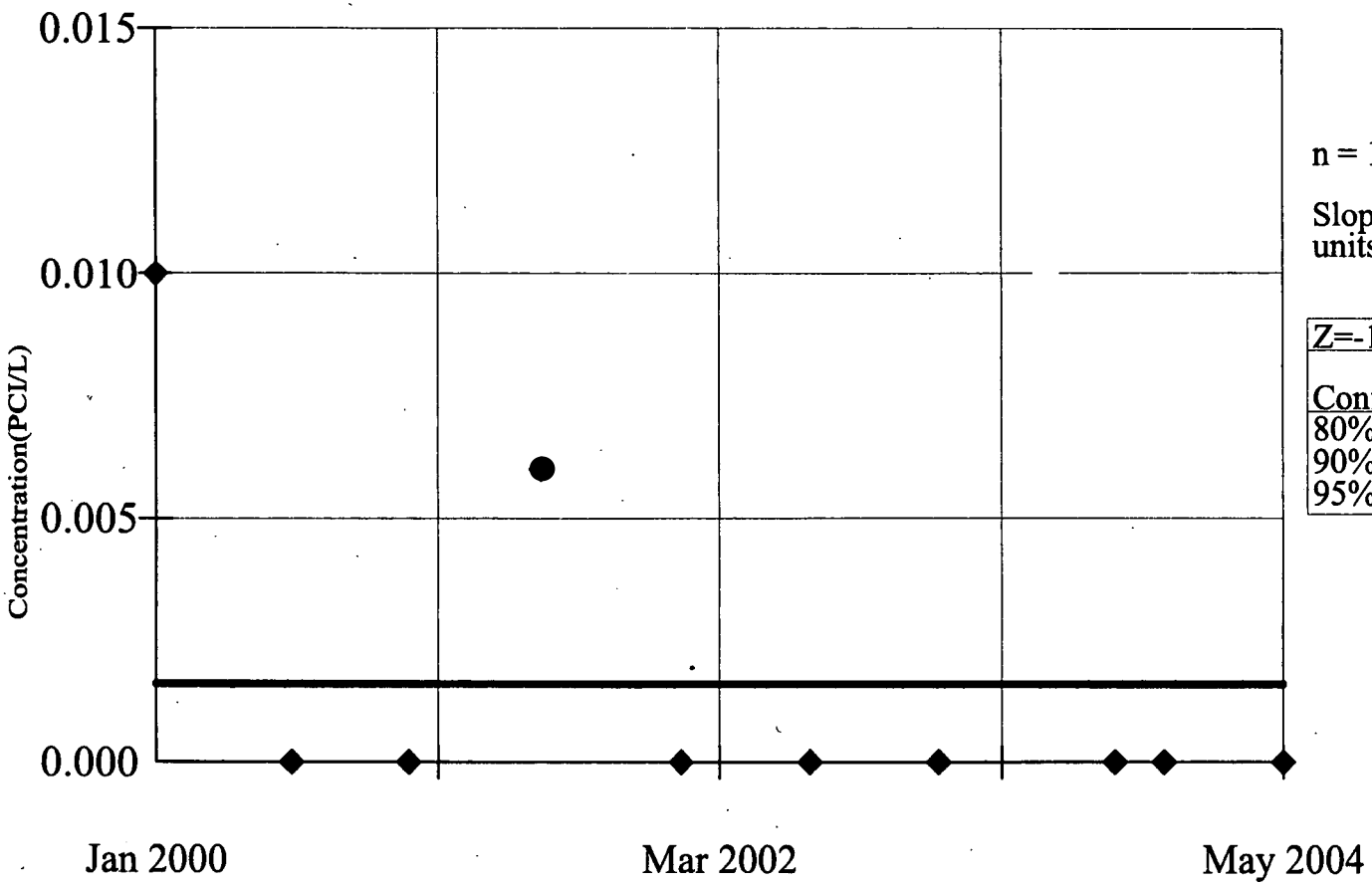

n = 10

Slope = 0
units per year.

Z=-1.266

Conf.	Table	Significant
80%	1.282	No
90%	1.645	No
95%	1.960	No

Constituent: PLUTONIUM-239/240 (PCI/L)

Facility: RFETS

Data File: UUHSU2

Date: 6/14/05

Time: 10:35 AM

View: Trending Unfiltered GW

v.1.56. CAS# 14596-10-2

WQStat Plus™

SEASONAL KENDALL SLOPE ESTIMATOR
1386

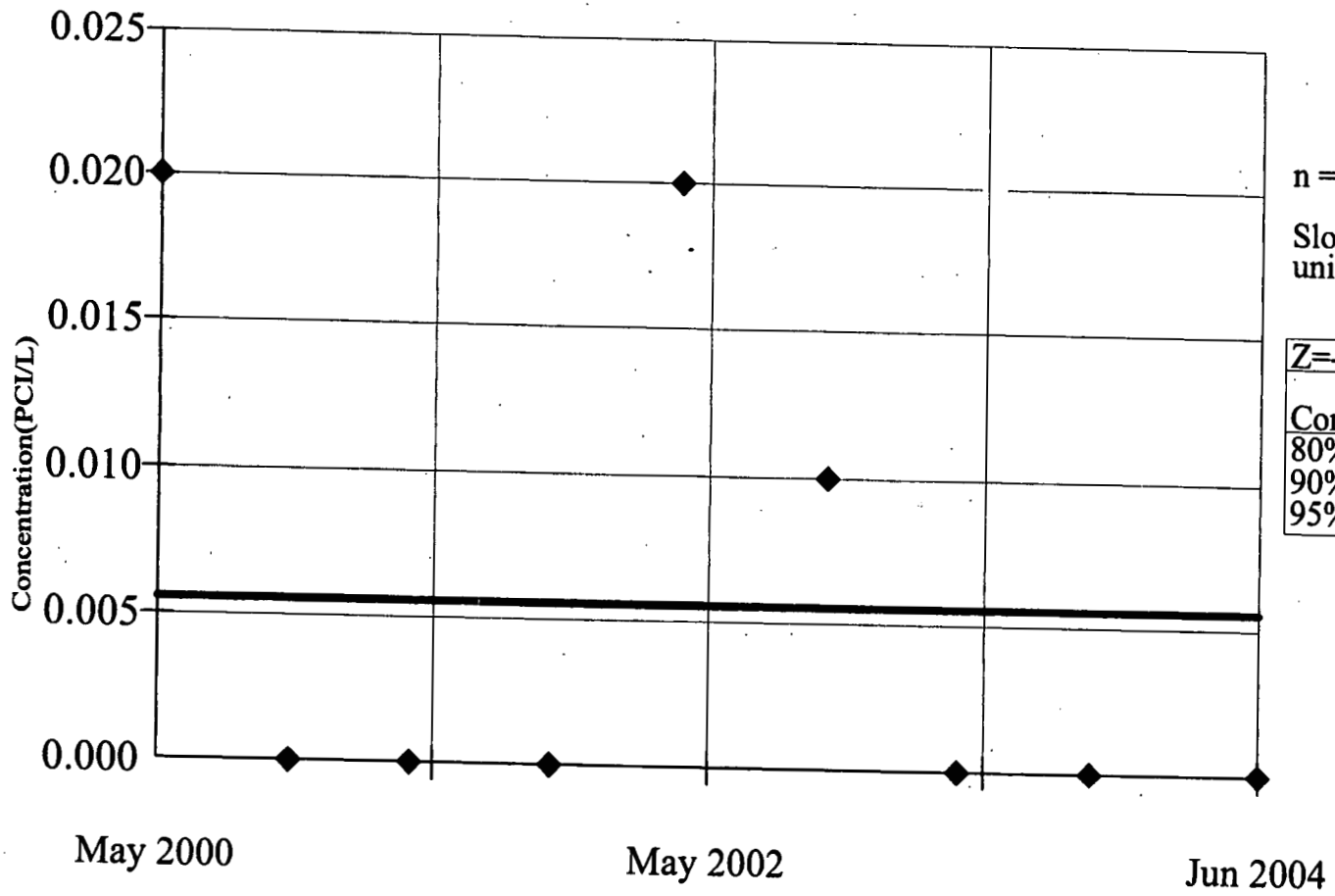

n = 9

Slope = 0
units per year.

Z=-0.4851

Conf.	Table	Significant
80%	1.282	No
90%	1.645	No
95%	1.960	No

Constituent: AMERICIUM-241 (PCI/L)

Date: 6/14/05

Facility: RFETS

Time: 10:34 AM

Data File: UUHSU2

View: Trending Unfiltered GW

159

v.1.56. CAS# C-005

WQStat Plus™

SEASONAL KENDALL SLOPE ESTIMATOR
1386

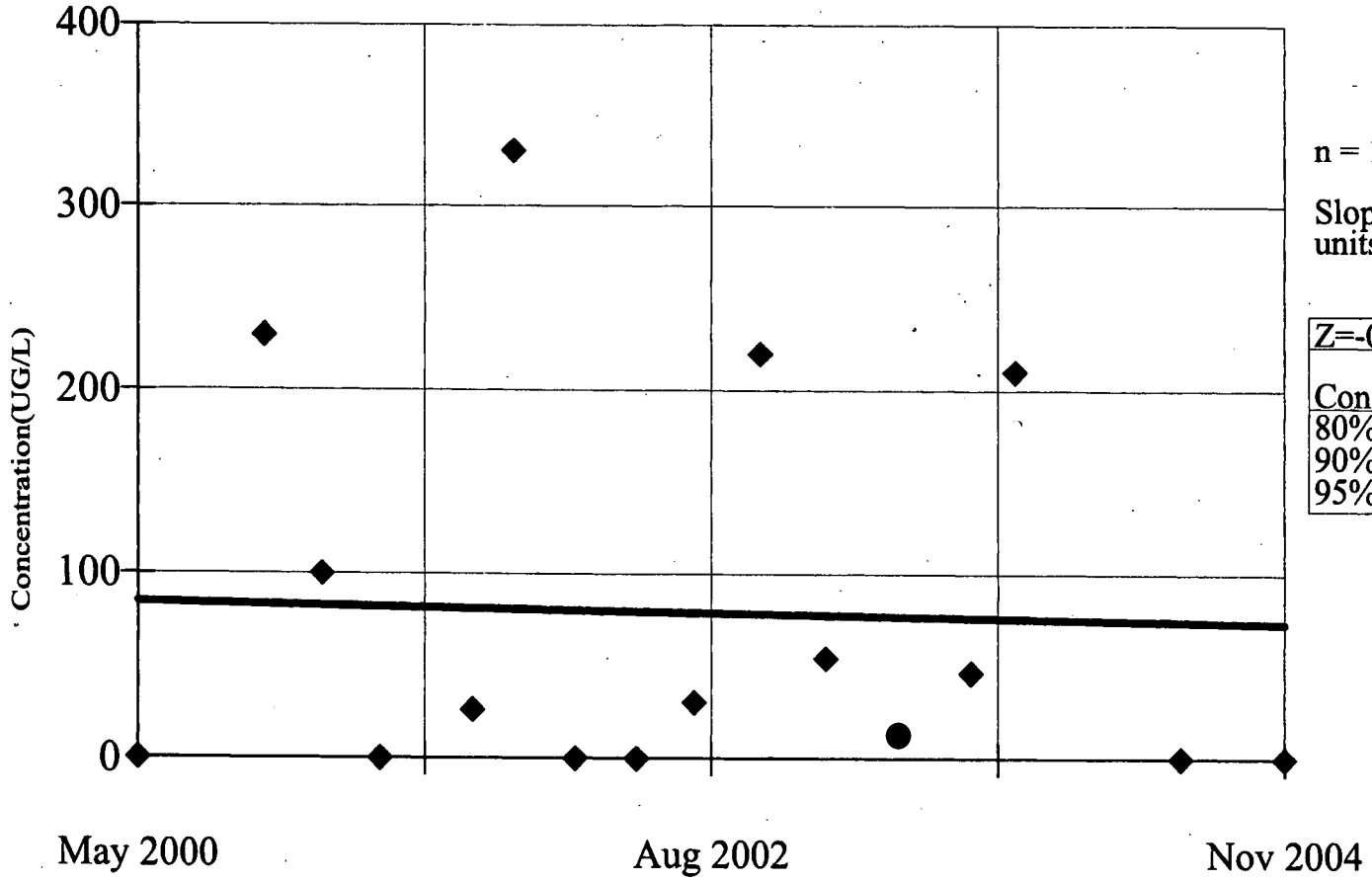

n = 16

Slope = -2.562
units per year.

Z=-0.766

Conf.	Table	Significant
80%	1.282	No
90%	1.645	No
95%	1.960	No

Constituent: NITRATE/NITRITE (UG/L)

Date: 6/14/05

Facility: RFETS

Time: 10:24 AM

Data File: UUHSU2

View: Trending Unfiltered GW

SEASONAL KENDALL SLOPE ESTIMATOR
1386

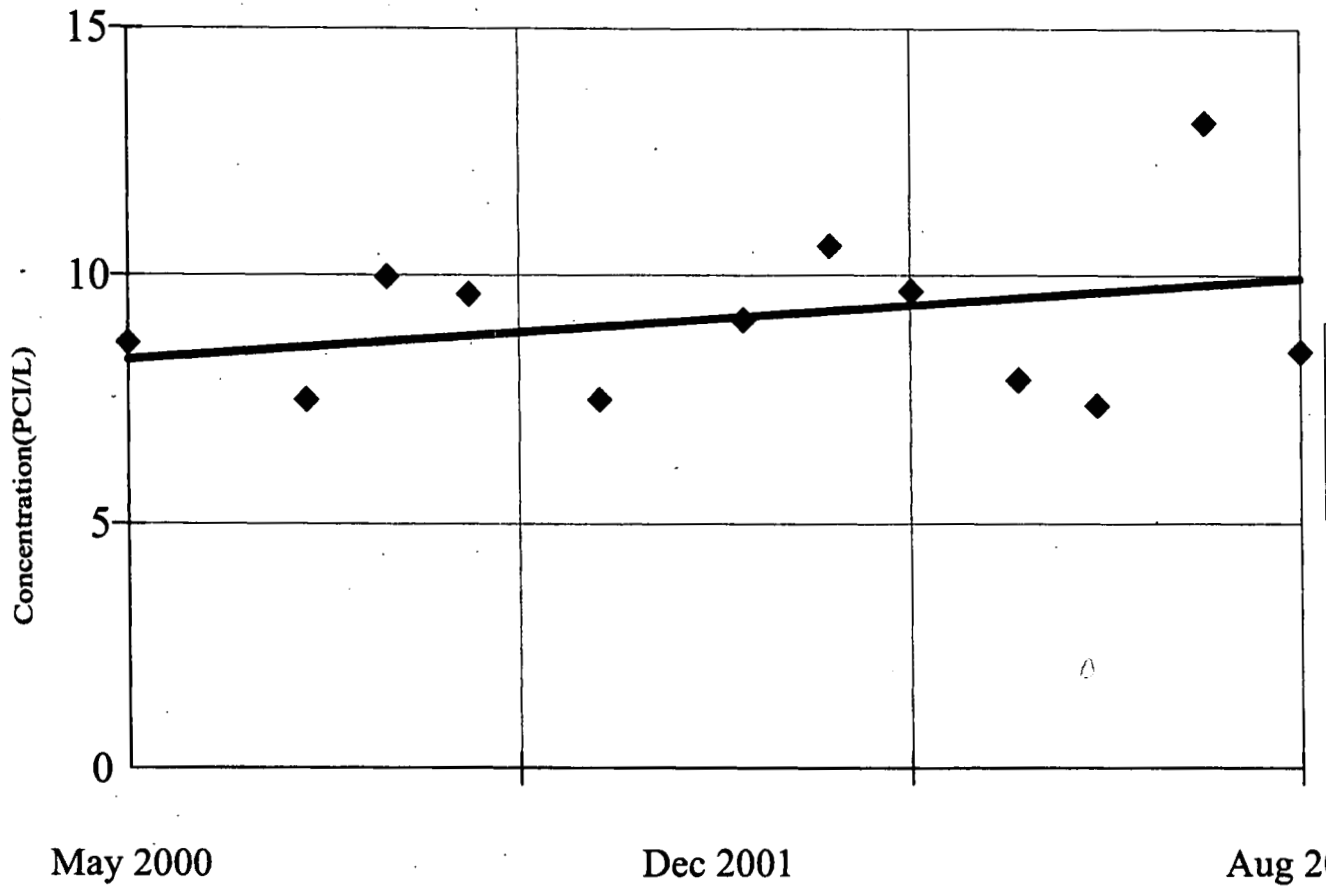

n = 12

Slope = 0.5004 units per year.

Z=1.202

Conf.	Table	Significant
80%	1.282	No
90%	1.645	No
95%	1.960	No

Constituent: URANIUM-234 (PCI/L)

Date: 6/14/05

Facility: RFETS

Time: 10:51 AM

Data File: UUHSU2

View: Trending Unfiltered GW

v.1.56. CAS# 15117-96-1

WQStat Plus™

SEASONAL KENDALL SLOPE ESTIMATOR
1386

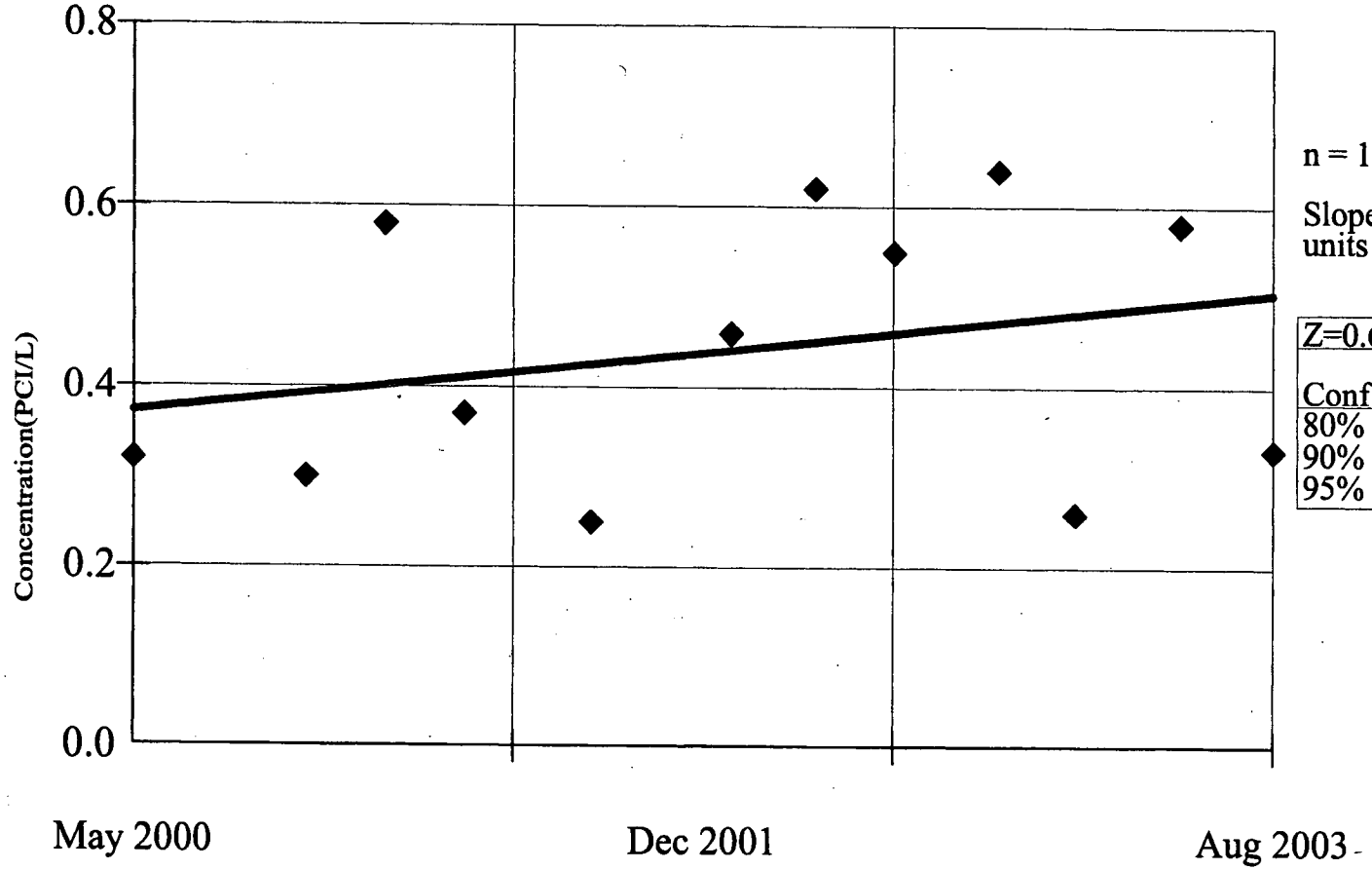

n = 12

Slope = 0.04084 units per year.

Z=0.6673		
Conf.	Table	Significant
80%	1.282	No
90%	1.645	No
95%	1.960	No

Constituent: URANIUM-235 (PCI/L)

Date: 6/14/05

Facility: RFETS

Time: 10:52 AM

Data File: UUHSU2

View: Trending Unfiltered GW

SEASONAL KENDALL SLOPE ESTIMATOR
1386

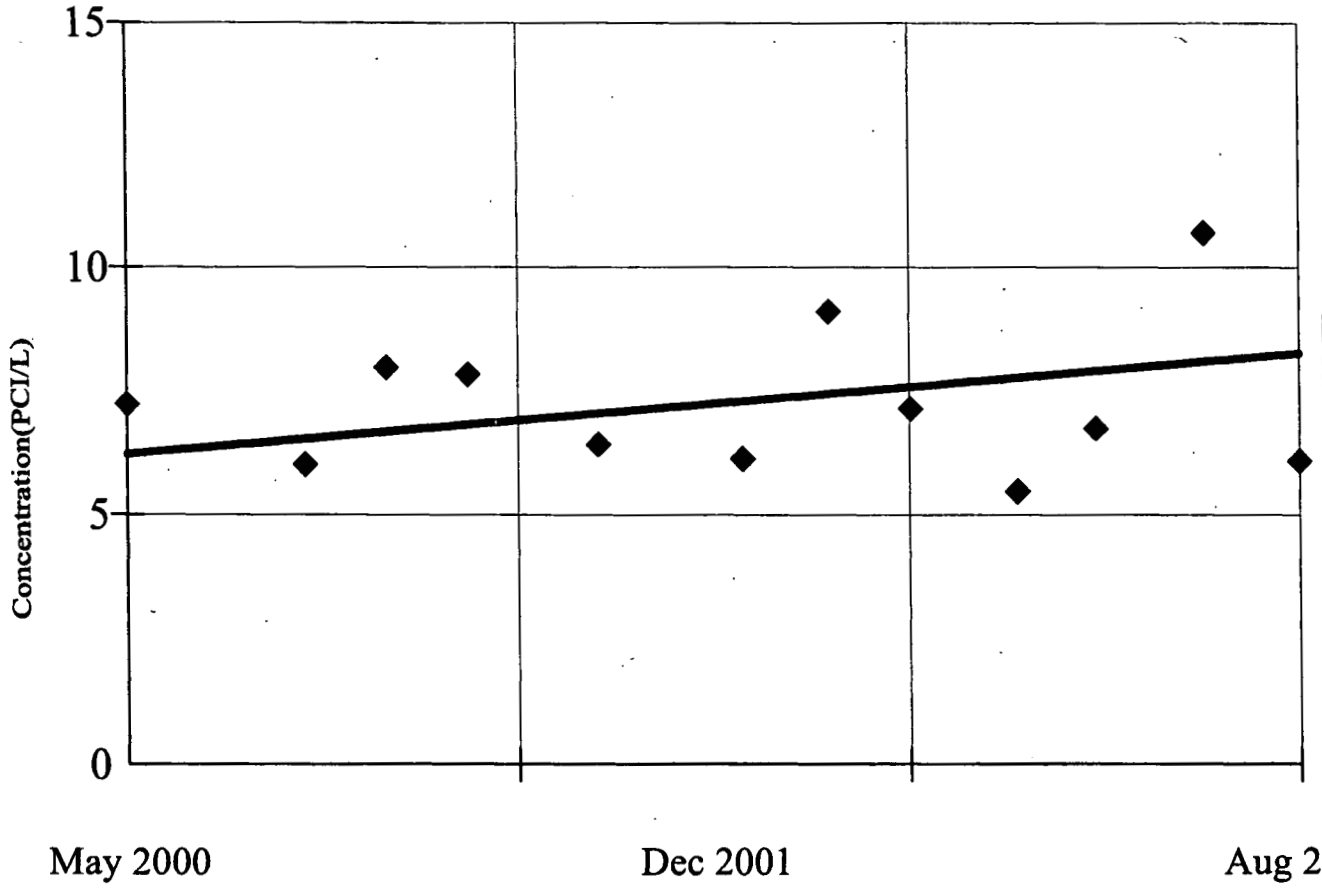

n = 12

Slope = 0.6285 units per year.

Z=0.5298		
Conf.	Table	Significant
80%	1.282	No
90%	1.645	No
95%	1.960	No

Constituent: URANIUM-238 (PCI/L) Facility: RFETS Data File: UUHSU2

Date: 6/14/05 Time: 10:54 AM View: Trending Unfiltered GW

v.1.56. CAS# USUM

WQStat Plus™

SEASONAL KENDALL SLOPE ESTIMATOR
1386

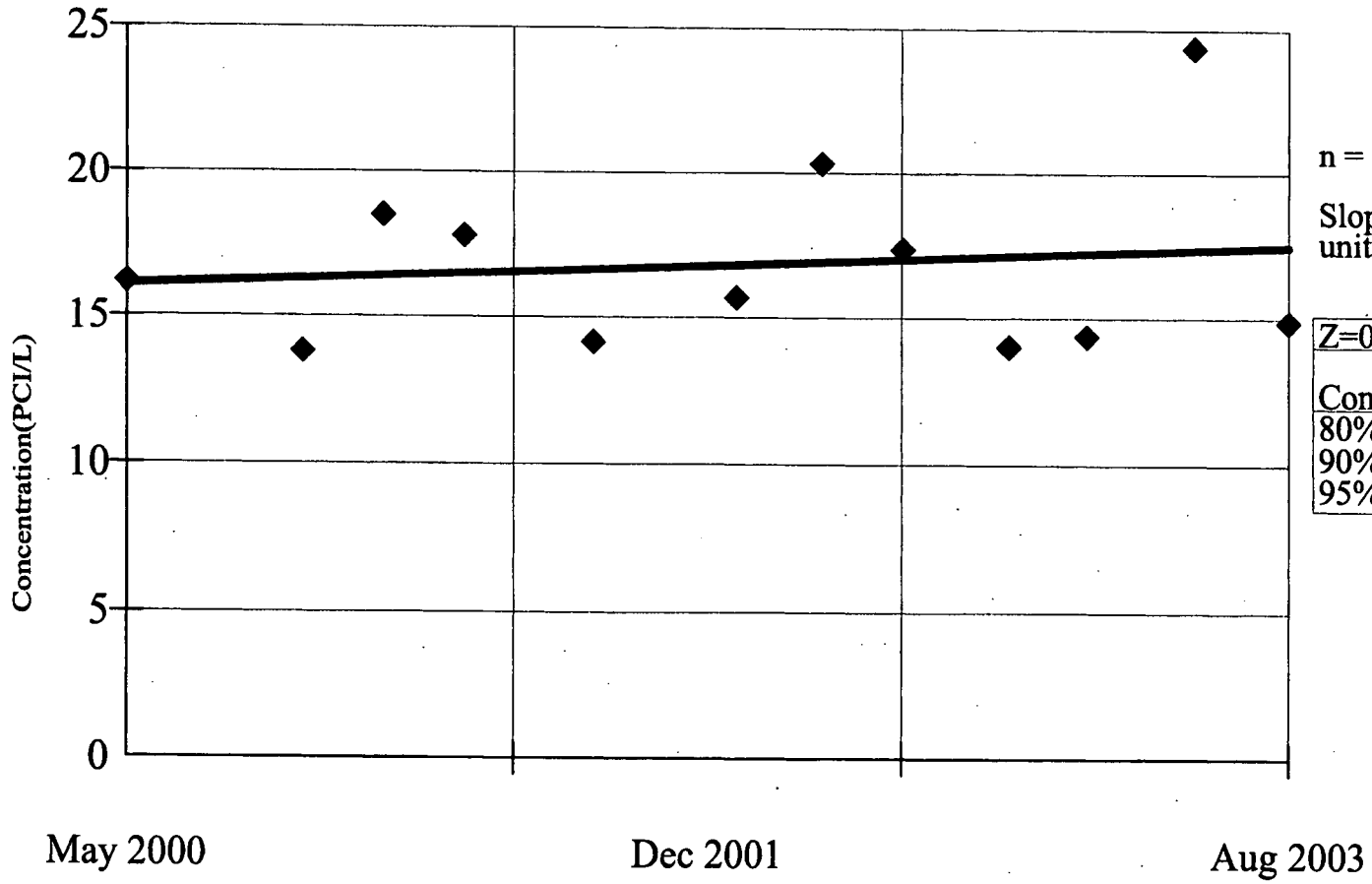

n = 12

Slope = 0.4274 units per year.

Z=0.7947		
Conf.	Table	Significant
80%	1.282	No
90%	1.645	No
95%	1.960	No

Constituent: URANIUM SUM (PCI/L)

Date: 6/14/05

Facility: RFETS

Time: 10:50 AM

Data File: UUHSU2

View: Trending Unfiltered GW

SEASONAL KENDALL SLOPE ESTIMATOR
1986

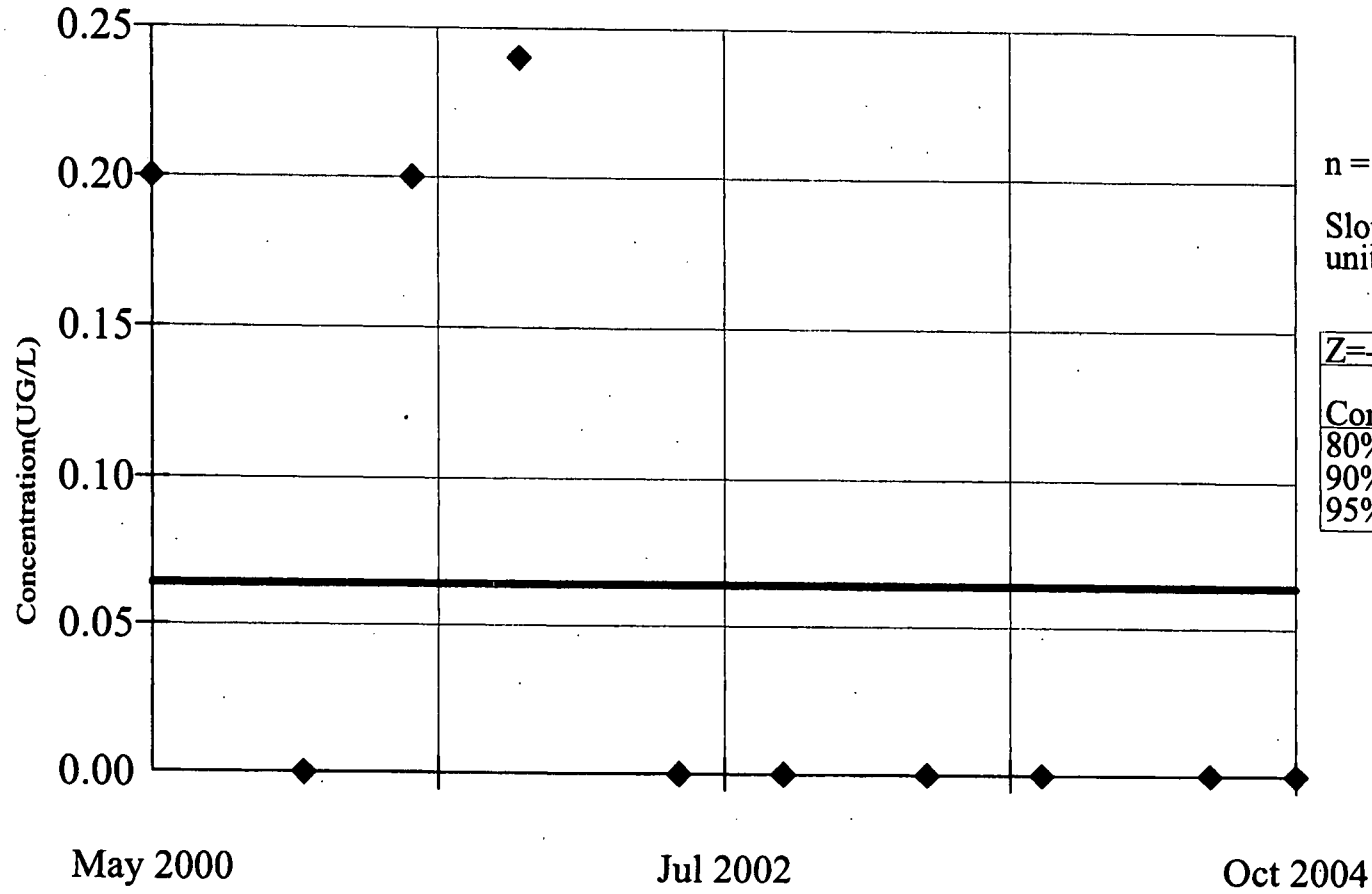

n = 10

Slope = 0
units per year.

Z=-1.565		
Conf.	Table	Significant
80%	1.282	Yes
90%	1.645	No
95%	1.960	No

Constituent: 1,1-DICHLOROETHANE (UG/L)

Date: 6/14/05

Facility: RFETS

Time: 10:55 AM

Data File: UUHSU2

View: Trending Unfiltered GW

162

v.1.56. CAS# 67-64-1

WQStat Plus™

SEASONAL KENDALL SLOPE ESTIMATOR
1986

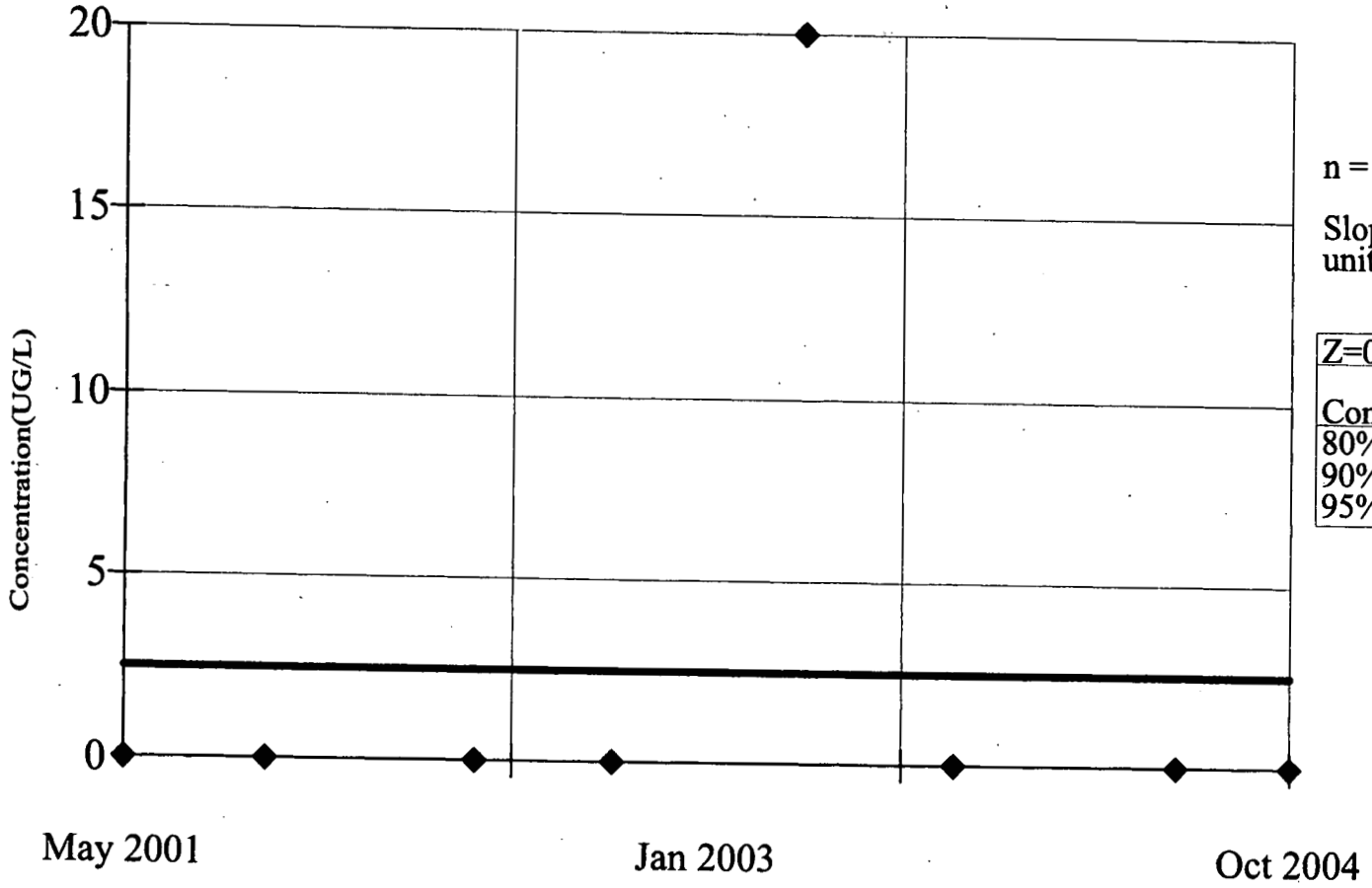

n = 8

Slope = 0
units per year.

Z=0		
Conf.	Table	Significant
80%	1.282	No
90%	1.645	No
95%	1.960	No

Constituent: ACETONE (UG/L)

Date: 6/14/05

Facility: RFETS

Time: 11:15 AM

Data File: UUHSU2

View: Trending Unfiltered GW

SEASONAL KENDALL SLOPE ESTIMATOR
1986

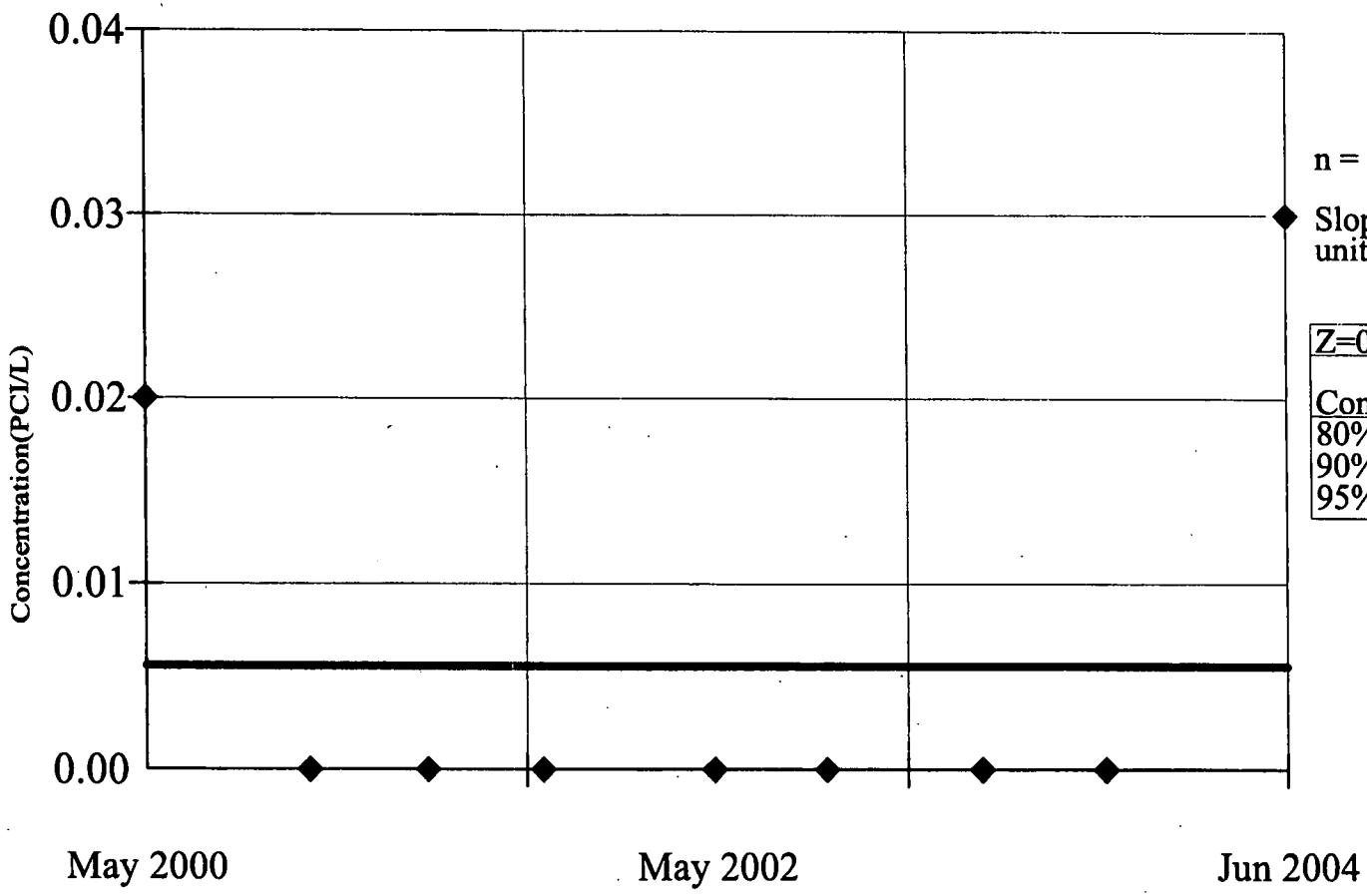

n = 9

Slope = 0
units per year.

Z=0		
Conf.	Table	Significant
80%	1.282	No
90%	1.645	No
95%	1.960	No

Constituent: AMERICIUM-241 (PCI/L)

Date: 6/14/05

Facility: RFETS

Time: 10:34 AM

Data File: UUHSU2

View: Trending Unfiltered GW

163

v.1.56. CAS# 156-59-2

WQStat Plus™

SEASONAL KENDALL SLOPE ESTIMATOR
1986

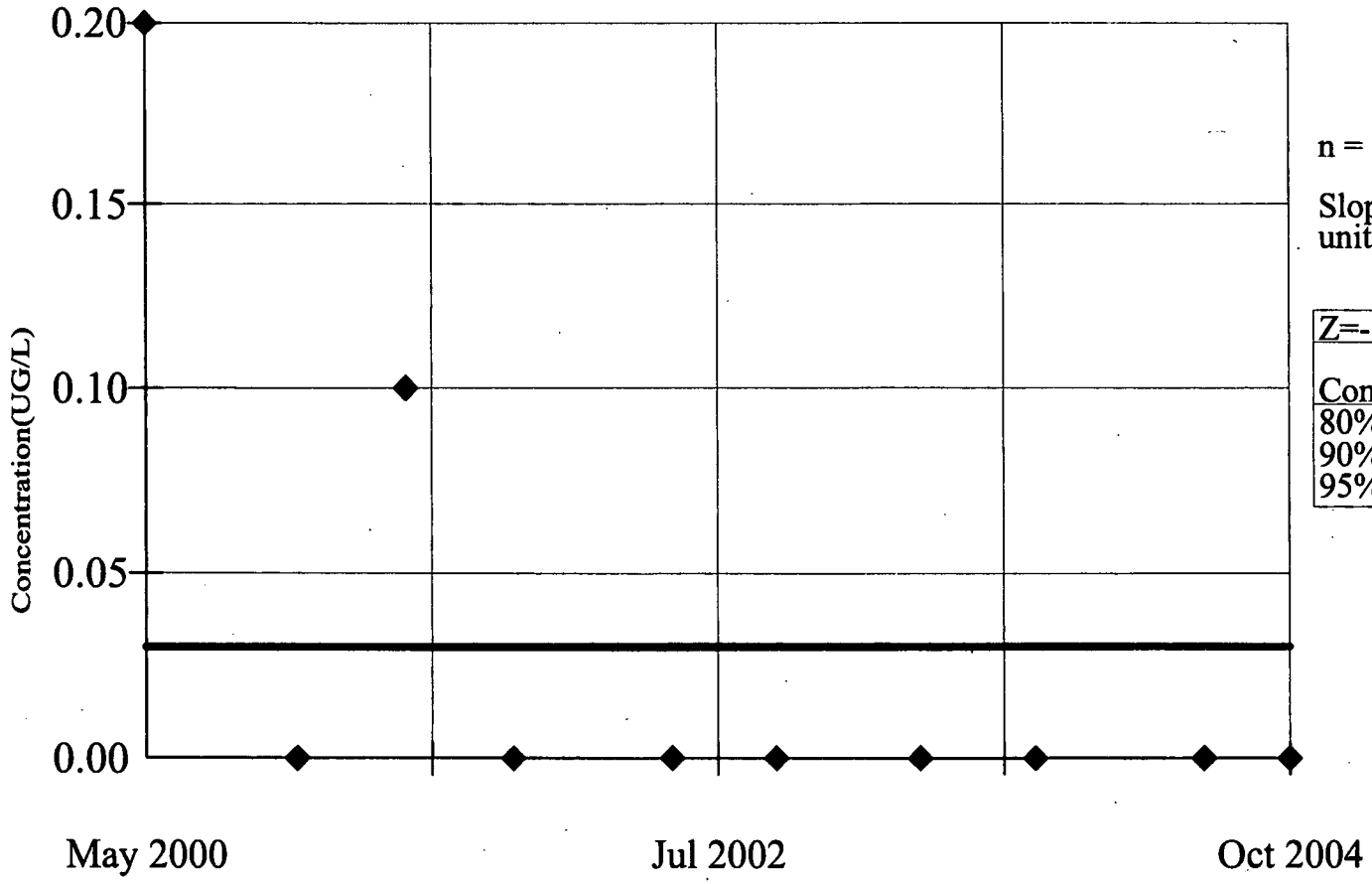

n = 10

Slope = 0
units per year.

Z=-1.664

Conf.	Table	Significant
80%	1.282	Yes
90%	1.645	Yes
95%	1.960	No

Constituent: cis-1,2-DICHLOROETHENE (UG/L)

Facility: RFETS

Data File: UUHSU2

Date: 6/14/05

Time: 11:02 AM

View: Trending Unfiltered GW

SEASONAL KENDALL SLOPE ESTIMATOR
1986

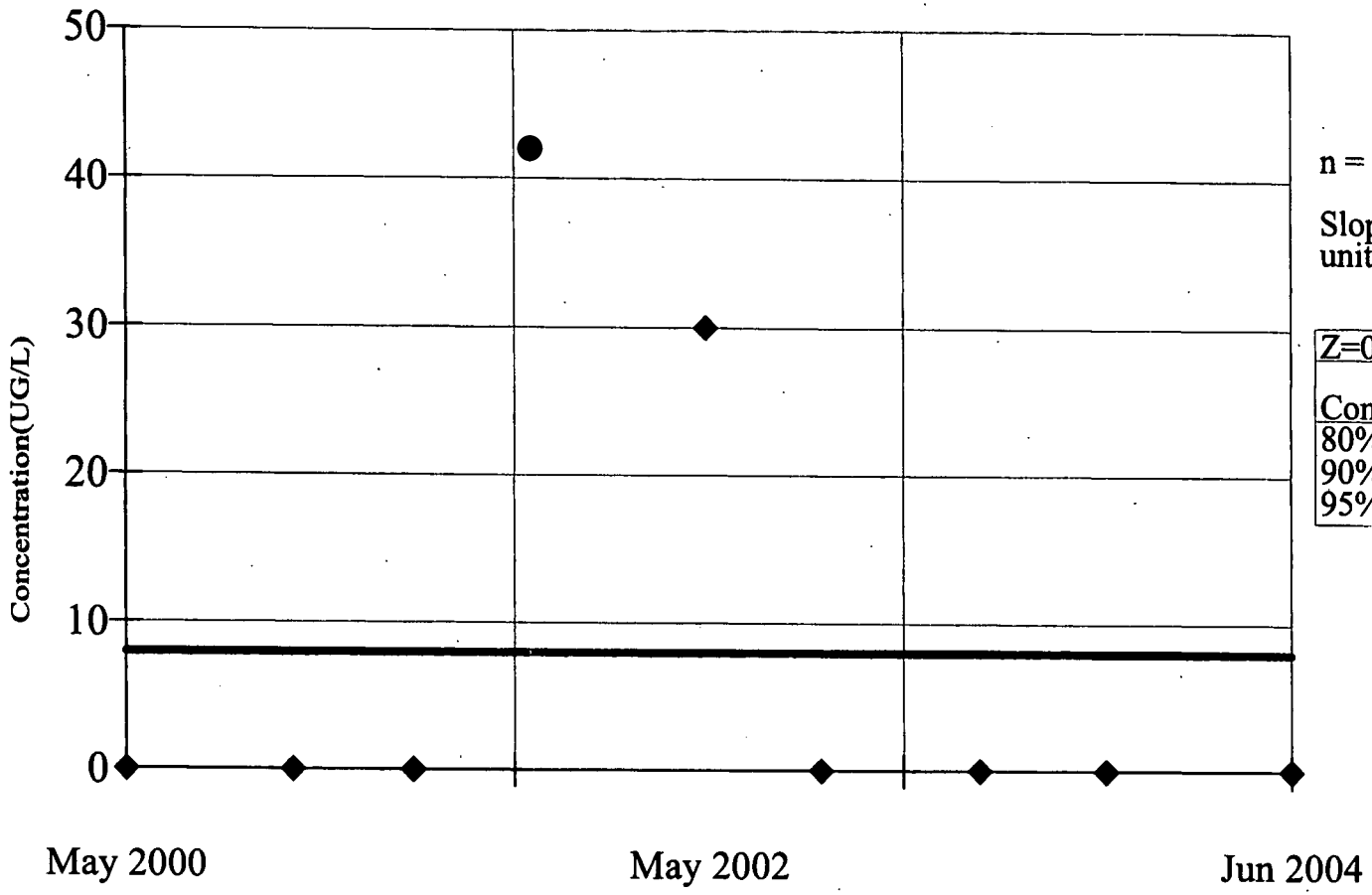

n = 9

Slope = 0
units per year.

Z=0		
Conf.	Table	Significant
80%	1.282	No
90%	1.645	No
95%	1.960	No

Constituent: NITRATE/NITRITE (UG/L)

Date: 6/14/05

Facility: RFETS

Time: 10:24 AM

Data File: UUHSU2

View: Trending Unfiltered GW

164

v.1.56. CAS# 10-12-8

WQStat Plus™

SEASONAL KENDALL SLOPE ESTIMATOR
1986

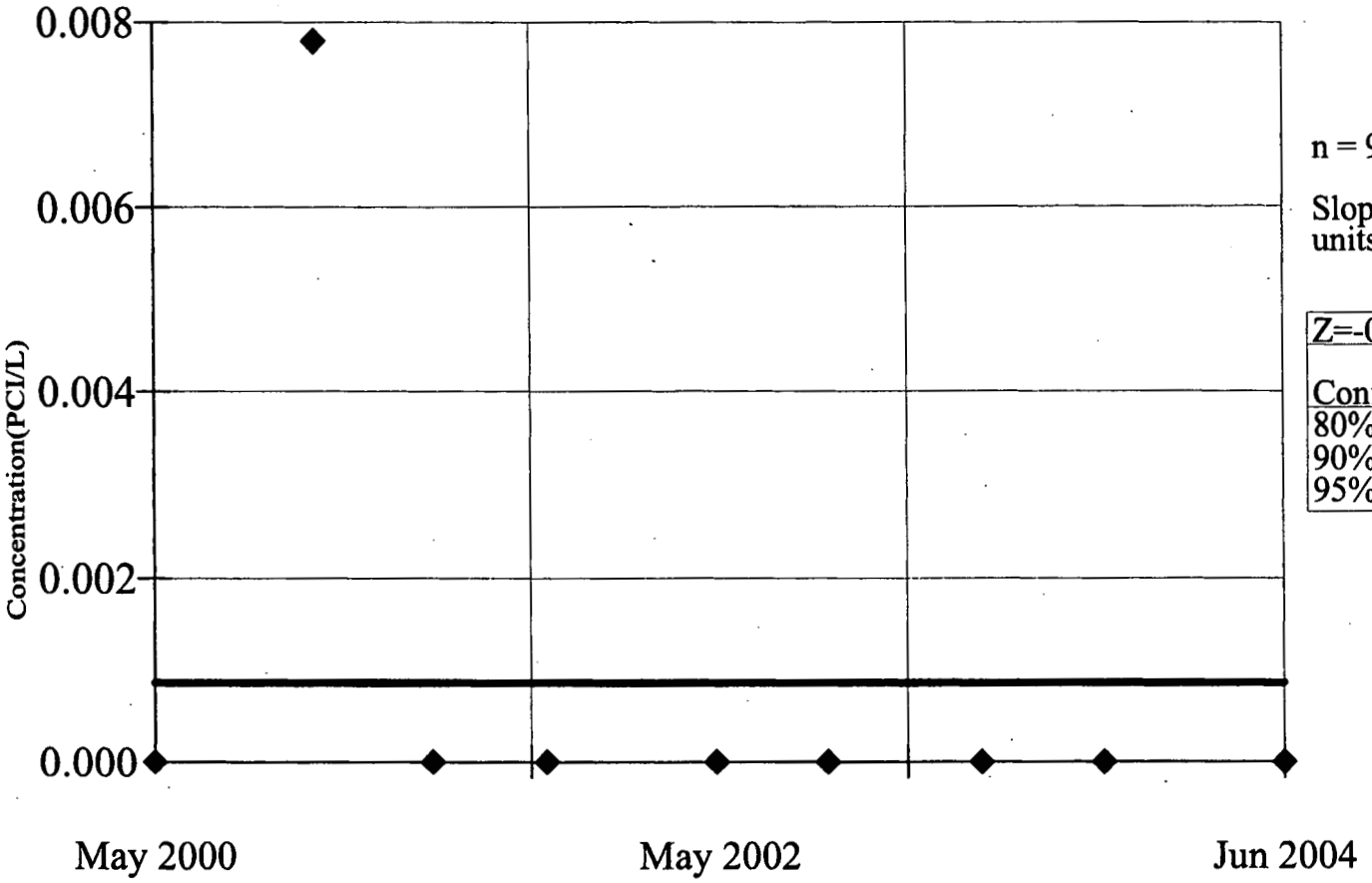

n = 9

Slope = 0
units per year.

Z=-0.8944

Conf.	Table	Significant
80%	1.282	No
90%	1.645	No
95%	1.960	No

Constituent: PLUTONIUM-239/240 (PCI/L)

Facility: RFETS

Data File: UUHSU2

Date: 6/14/05

Time: 10:35 AM

View: Trending Unfiltered GW

SEASONAL KENDALL SLOPE ESTIMATOR
04091

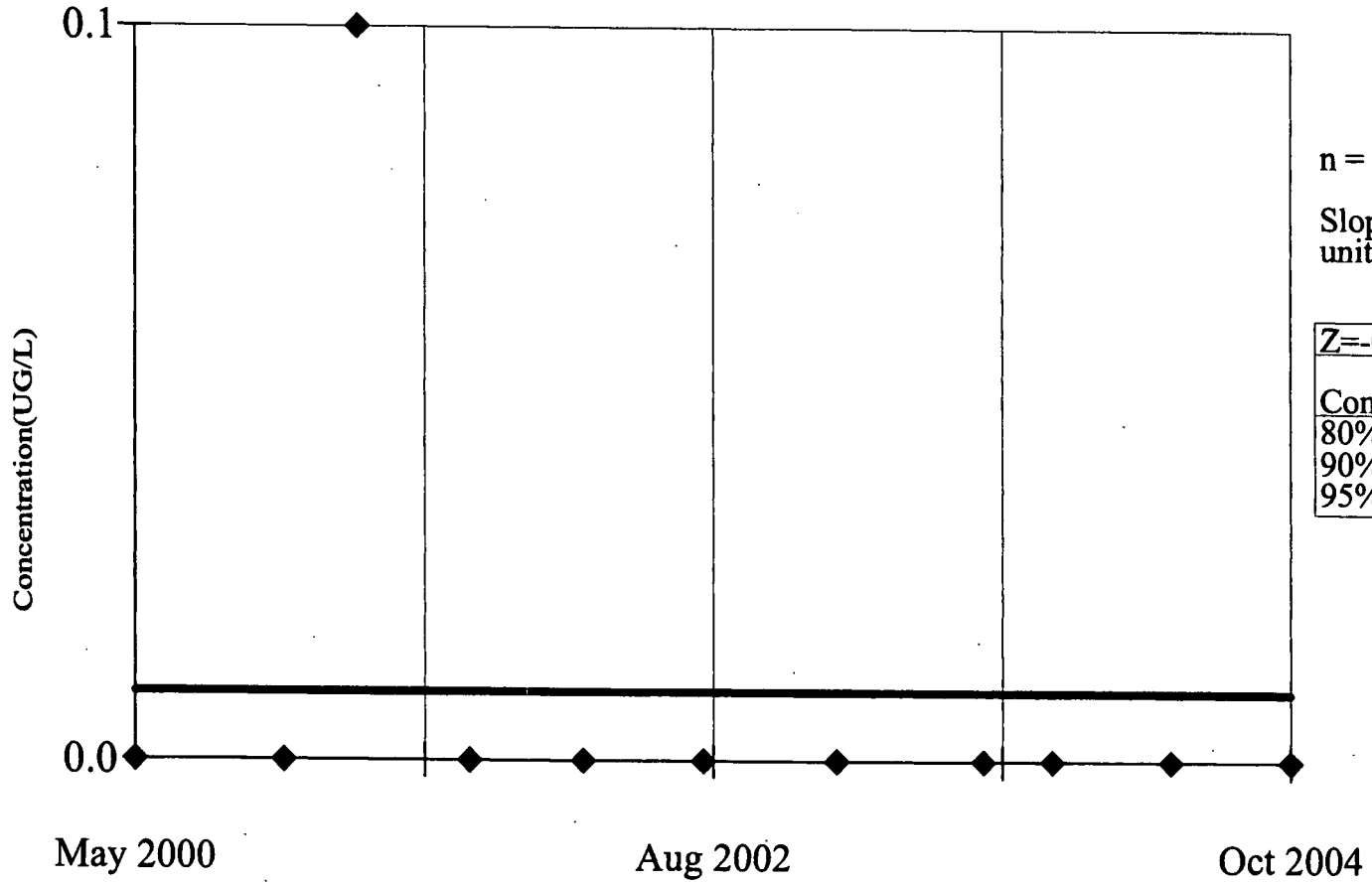

n = 11

Slope = 0
units per year.

Z=-0.3536		
Conf.	Table	Significant
80%	1.282	No
90%	1.645	No
95%	1.960	No

Constituent: CHLOROFORM (UG/L)

Date: 6/14/05

Facility: RFETS

Time: 10:18 AM

Data File: UUHSU2

View: Trending Unfiltered GW

165

v.1.56. CAS# 56-23-5

WQStat Plus™

SEASONAL KENDALL SLOPE ESTIMATOR
04091

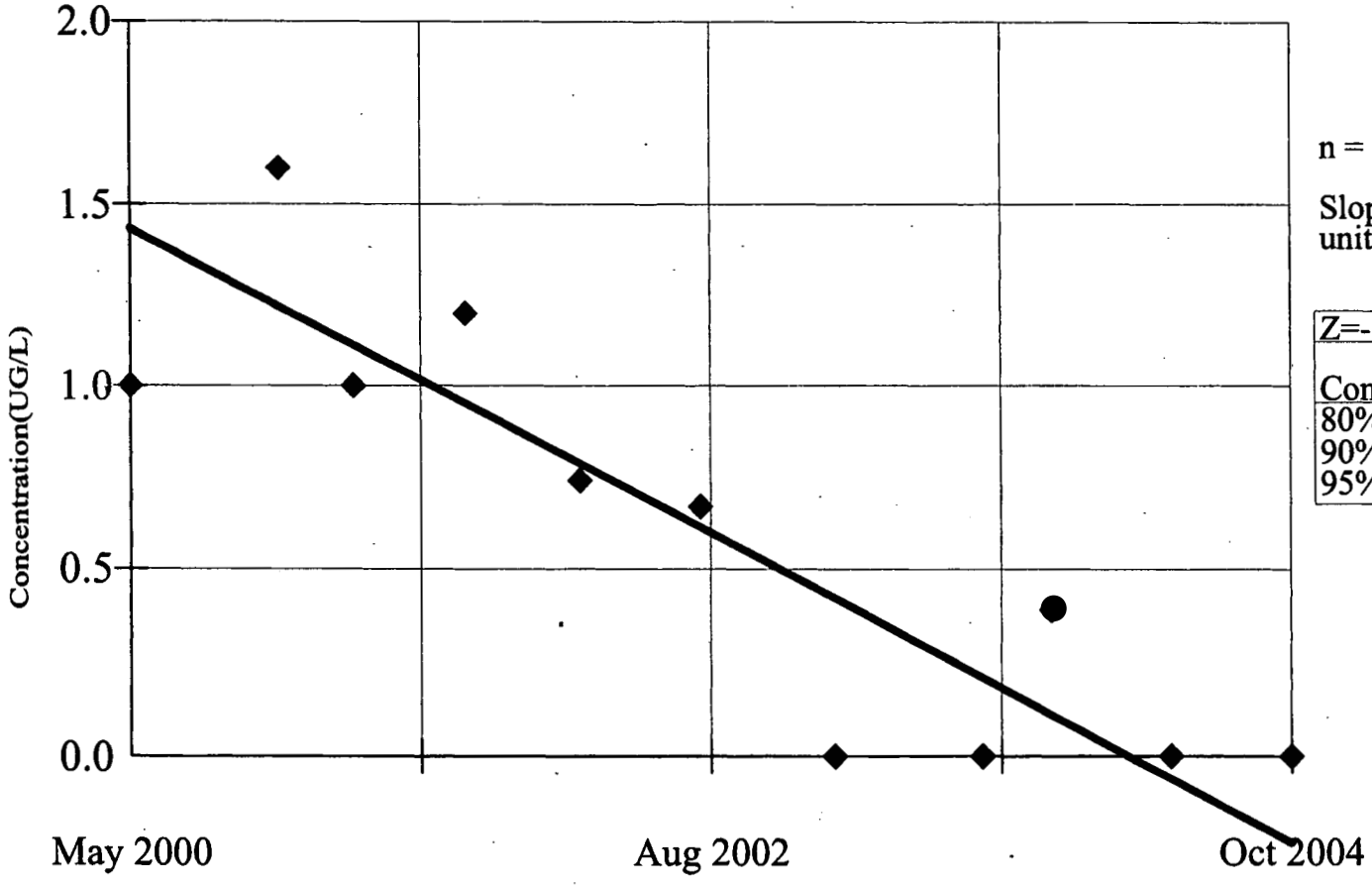

n = 11

Slope = -0.3719
units per year.

Z=-3.121

Conf.	Table	Significant
80%	1.282	Yes
90%	1.645	Yes
95%	1.960	Yes

Constituent: CARBON TETRACHLORIDE (UG/L) Facility: RFETS Data File: UUHSU2

Date: 6/14/05 Time: 10:37 AM View: Trending Unfiltered GW

SEASONAL KENDALL SLOPE ESTIMATOR
04091

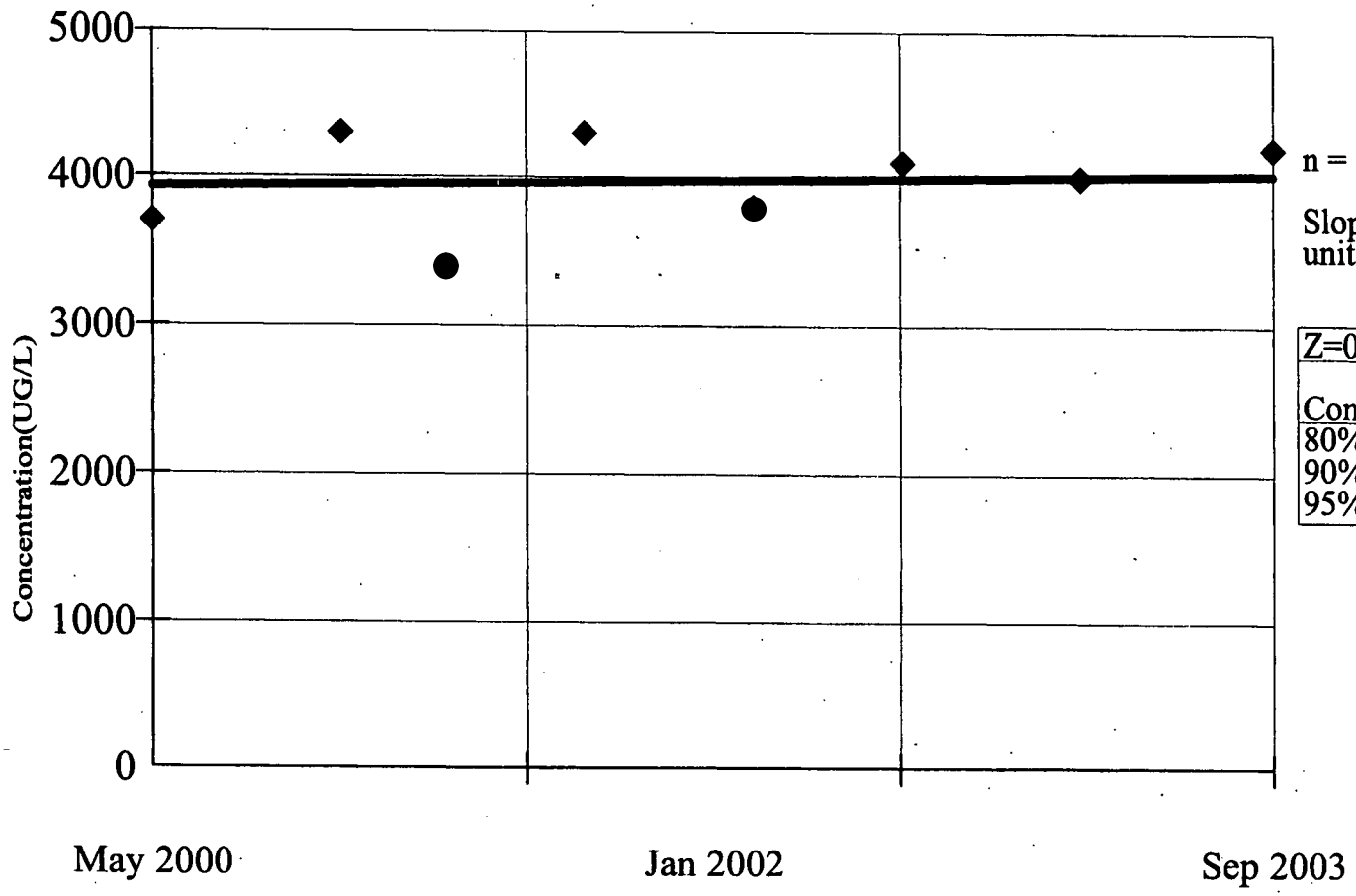

n = 8

Slope = 28.16
units per year.

Z=0		
Conf.	Table	Significant
80%	1.282	No
90%	1.645	No
95%	1.960	No

Constituent: NITRATE/NITRITE (UG/L)

Date: 6/14/05

Facility: RFETS

Time: 10:23 AM

Data File: UUHSU2

View: Trending Unfiltered GW

v.1.56. CAS# 127-18-4

WQStat Plus™

SEASONAL KENDALL SLOPE ESTIMATOR
04091

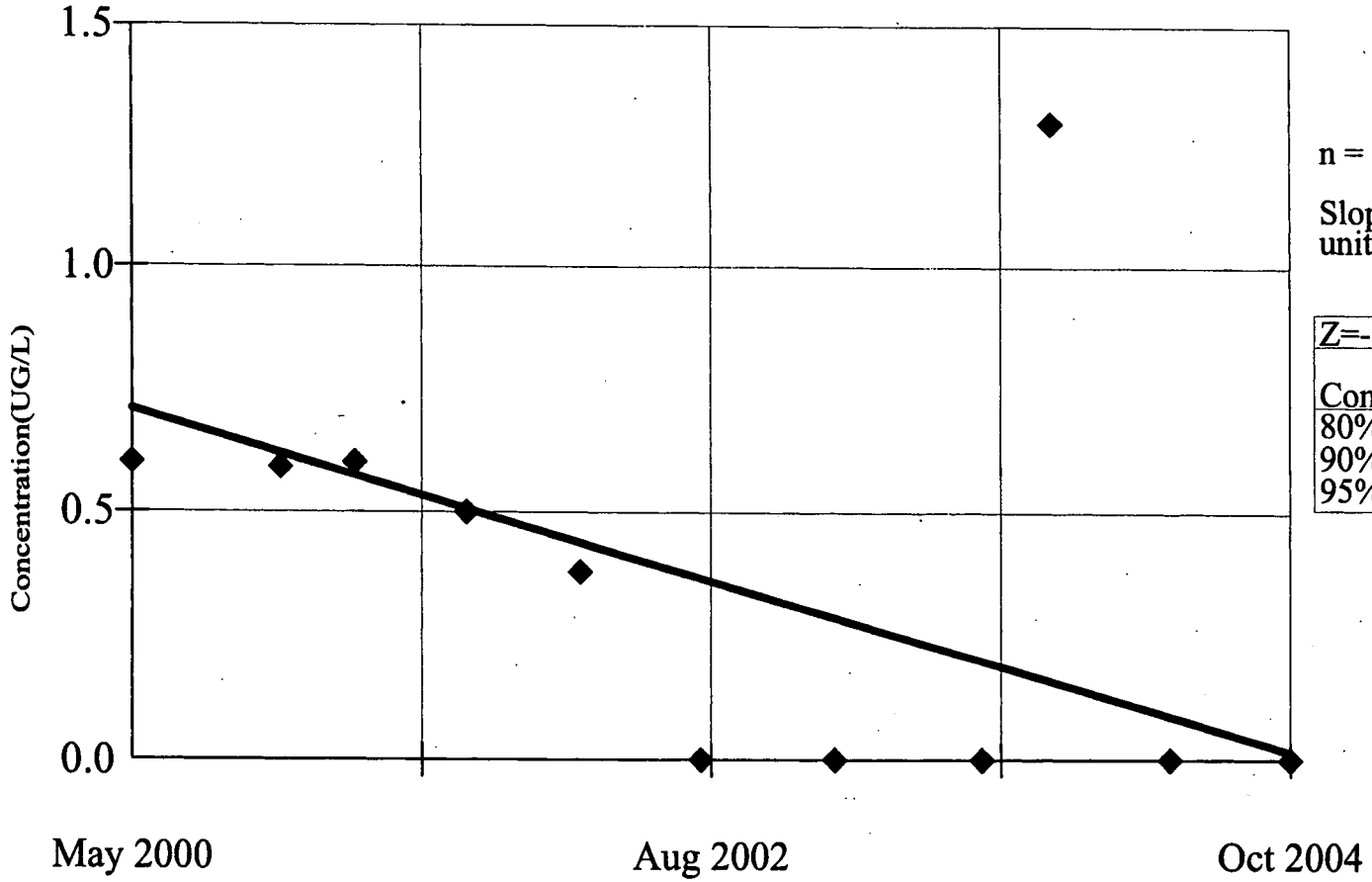

n = 11

Slope = -0.1539
units per year.

Z=-1.933

Conf.	Table	Significant
80%	1.282	Yes
90%	1.645	Yes
95%	1.960	No

Constituent: TETRACHLOROETHENE (UG/L)

Date: 6/14/05

Facility: RFETS

Time: 10:44 AM

Data File: UUHSU2

View: Trending Unfiltered GW

SEASONAL KENDALL SLOPE ESTIMATOR
04091

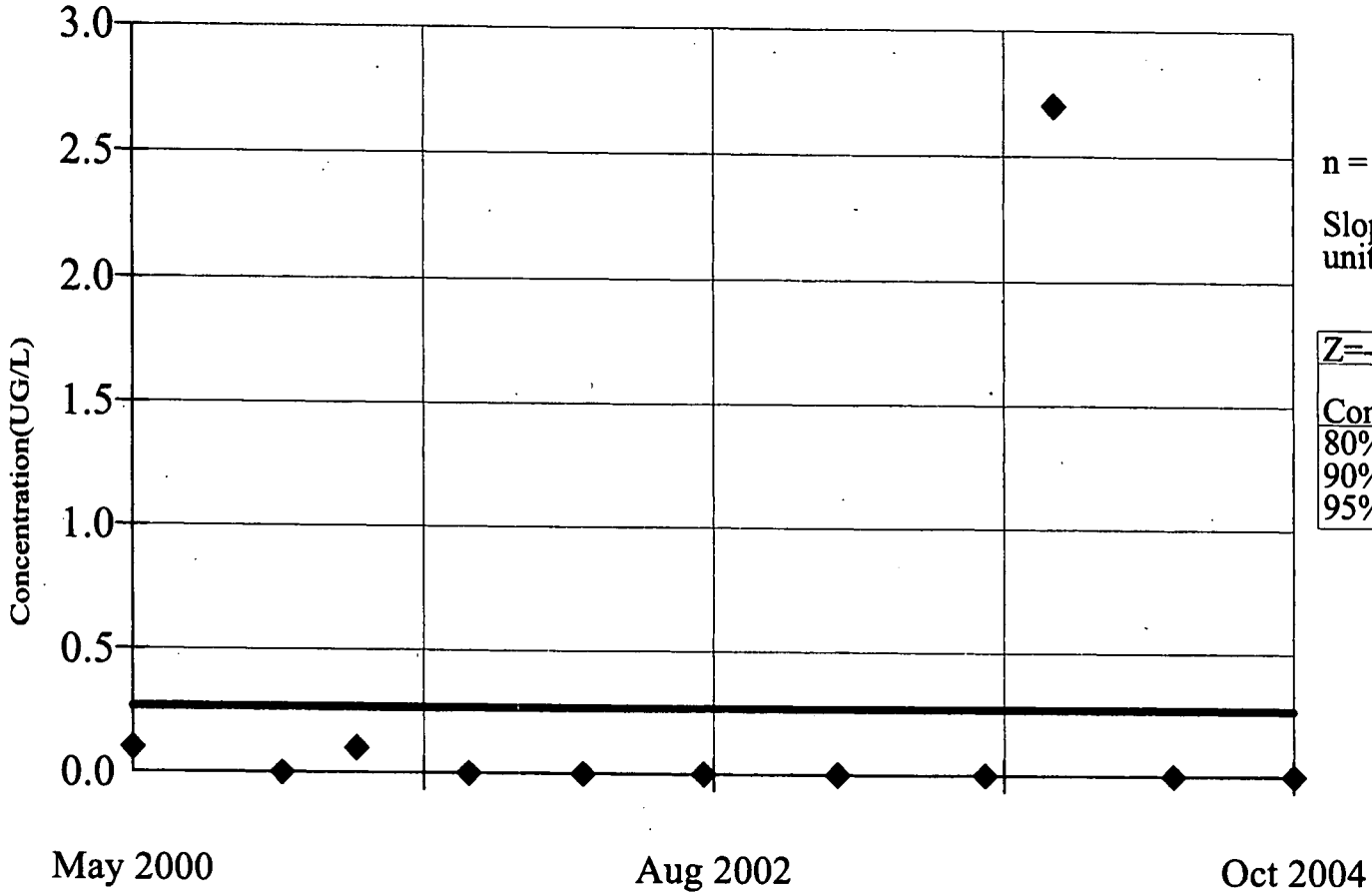

n = 11

Slope = 0
units per year.

Z=-0.6211		
Conf.	Table	Significant
80%	1.282	No
90%	1.645	No
95%	1.960	No

Constituent: TRICHLOROETHENE (UG/L)

Date: 6/14/05

Facility: RFETS

Time: 10:31 AM

Data File: UUHSU2

View: Trending Unfiltered GW

167

v.1.56. CAS# 75-34-3

WQStat Plus™

SEASONAL KENDALL SLOPE ESTIMATOR
23296

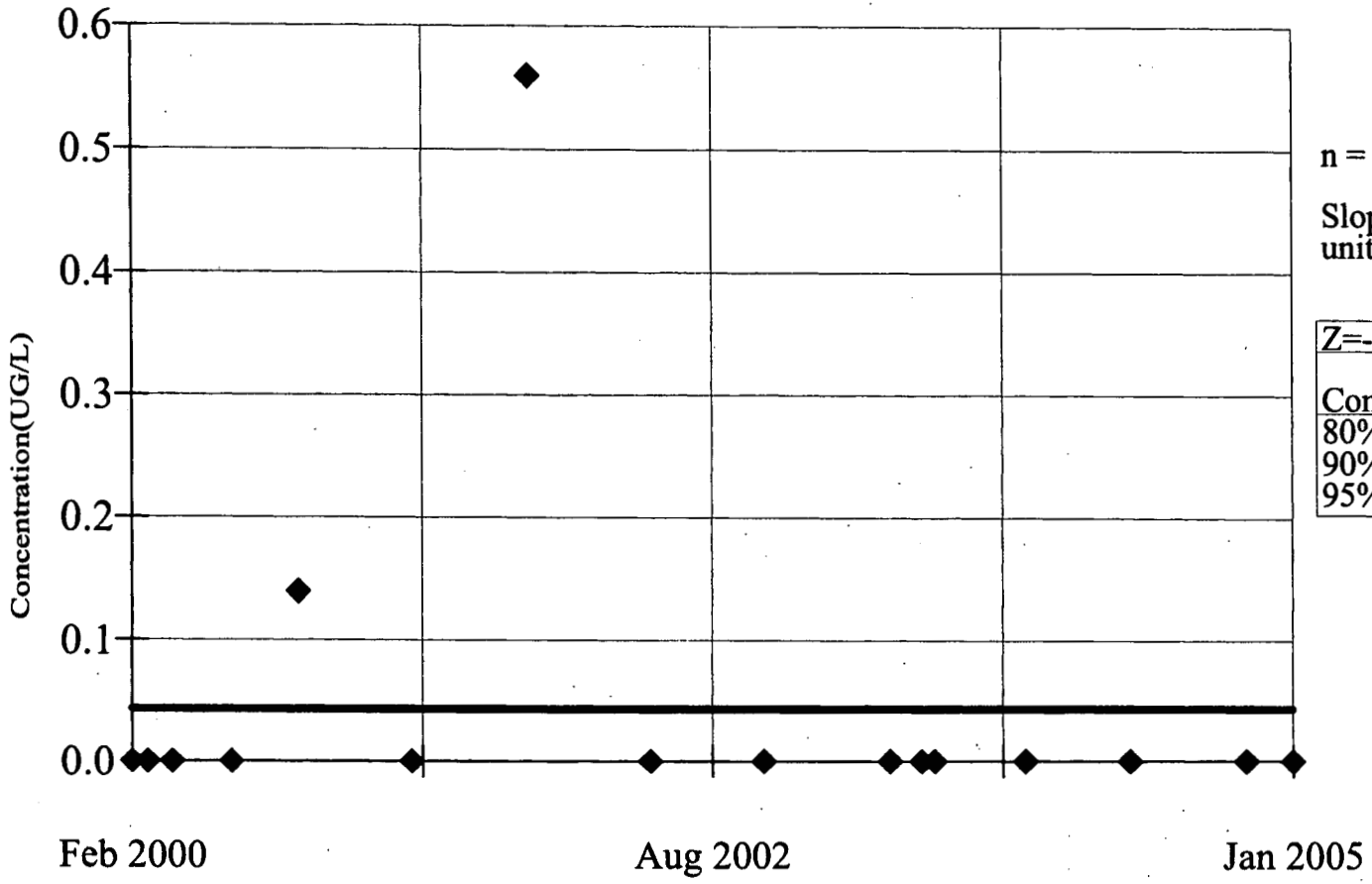

n = 16

Slope = 0
units per year.

Z=-0.9691

Conf.	Table	Significant
80%	1.282	No
90%	1.645	No
95%	1.960	No

Constituent: 1,1-DICHLOROETHANE (UG/L)

Facility: RFETS

Data File: UUHSU2

Date: 6/14/05

Time: 10:55 AM

View: Trending Unfiltered GW

SEASONAL KENDALL SLOPE ESTIMATOR
23296

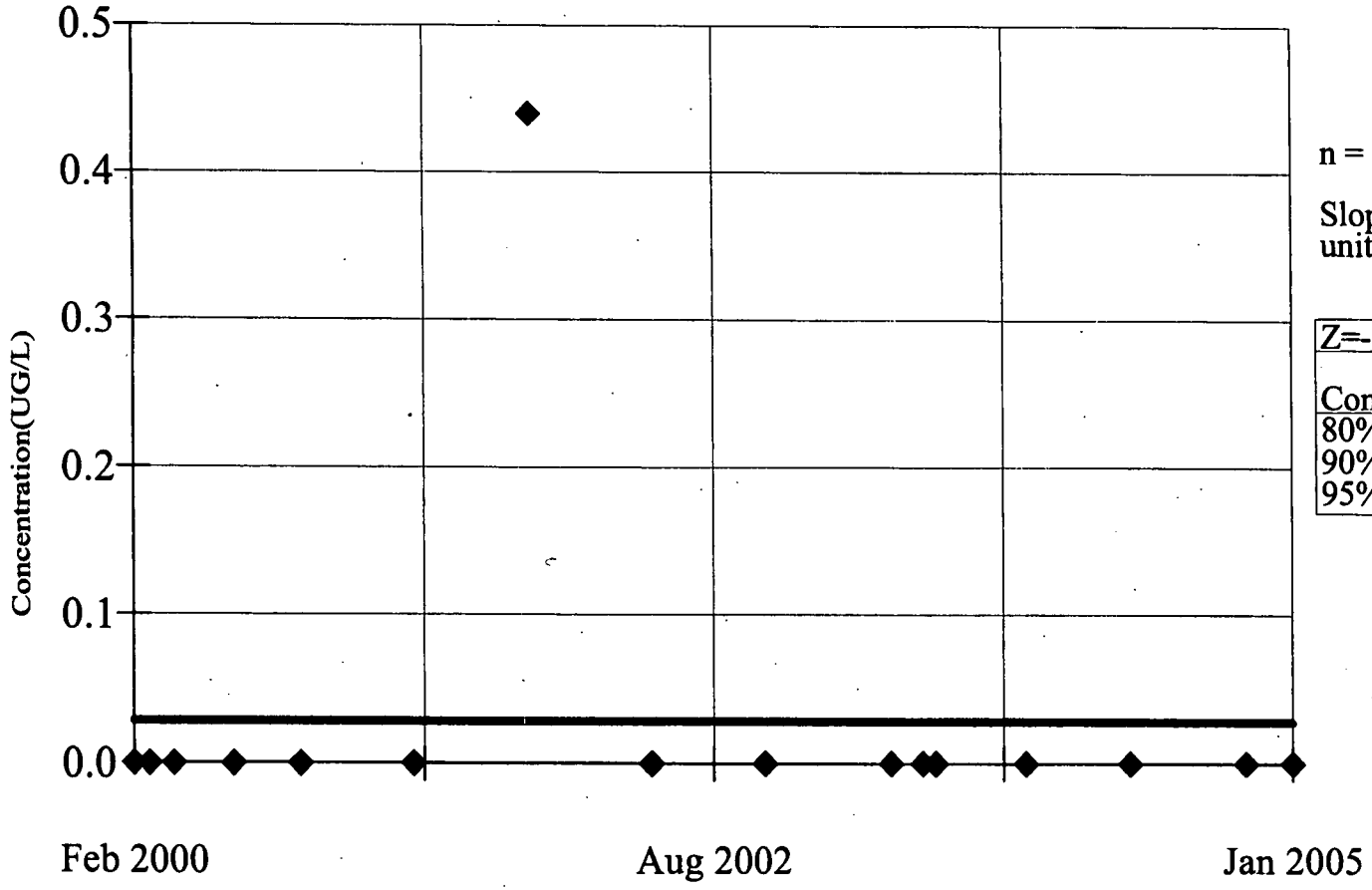

n = 16

Slope = 0
units per year.

Z=-0.2546

Conf.	Table	Significant
80%	1.282	No
90%	1.645	No
95%	1.960	No

Constituent: 1,1-DICHLOROETHENE (UG/L)

Date: 6/14/05

Facility: RFETS

Time: 11:17 AM

Data File: UUHSU2

View: Trending Unfiltered GW

168

v.1.56. CAS# 71-55-6

WQStat Plus™

SEASONAL KENDALL SLOPE ESTIMATOR
23296

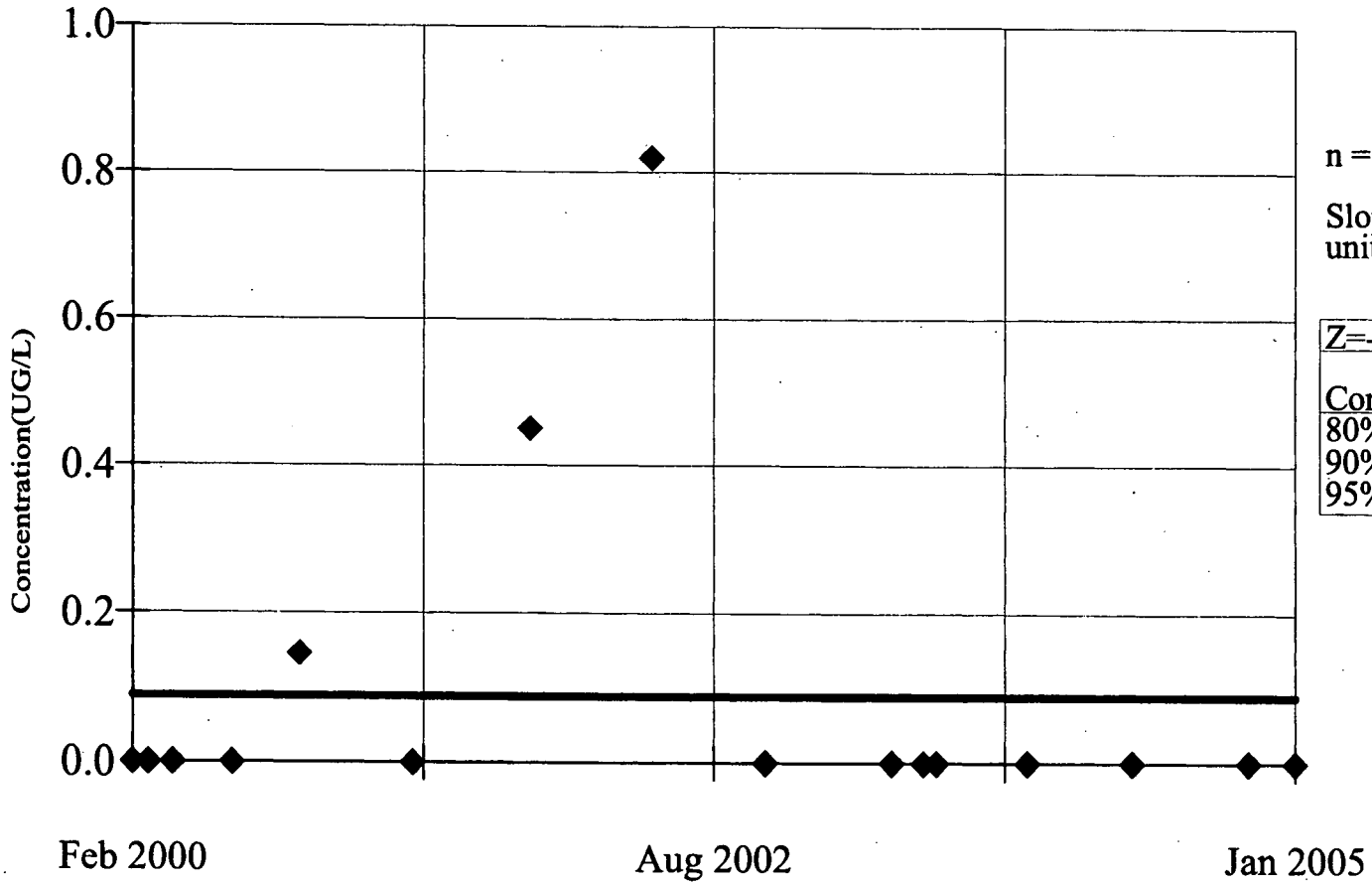

n = 16

Slope = 0
units per year.

Z=-0.6922

Conf.	Table	Significant
80%	1.282	No
90%	1.645	No
95%	1.960	No

Constituent: 1,1,1-TRICHLOROETHANE (UG/L)

Date: 6/14/05

Facility: RFETS

Time: 11:16 AM

Data File: UUHSU2

View: Trending Unfiltered GW

SEASONAL KENDALL SLOPE ESTIMATOR
23296

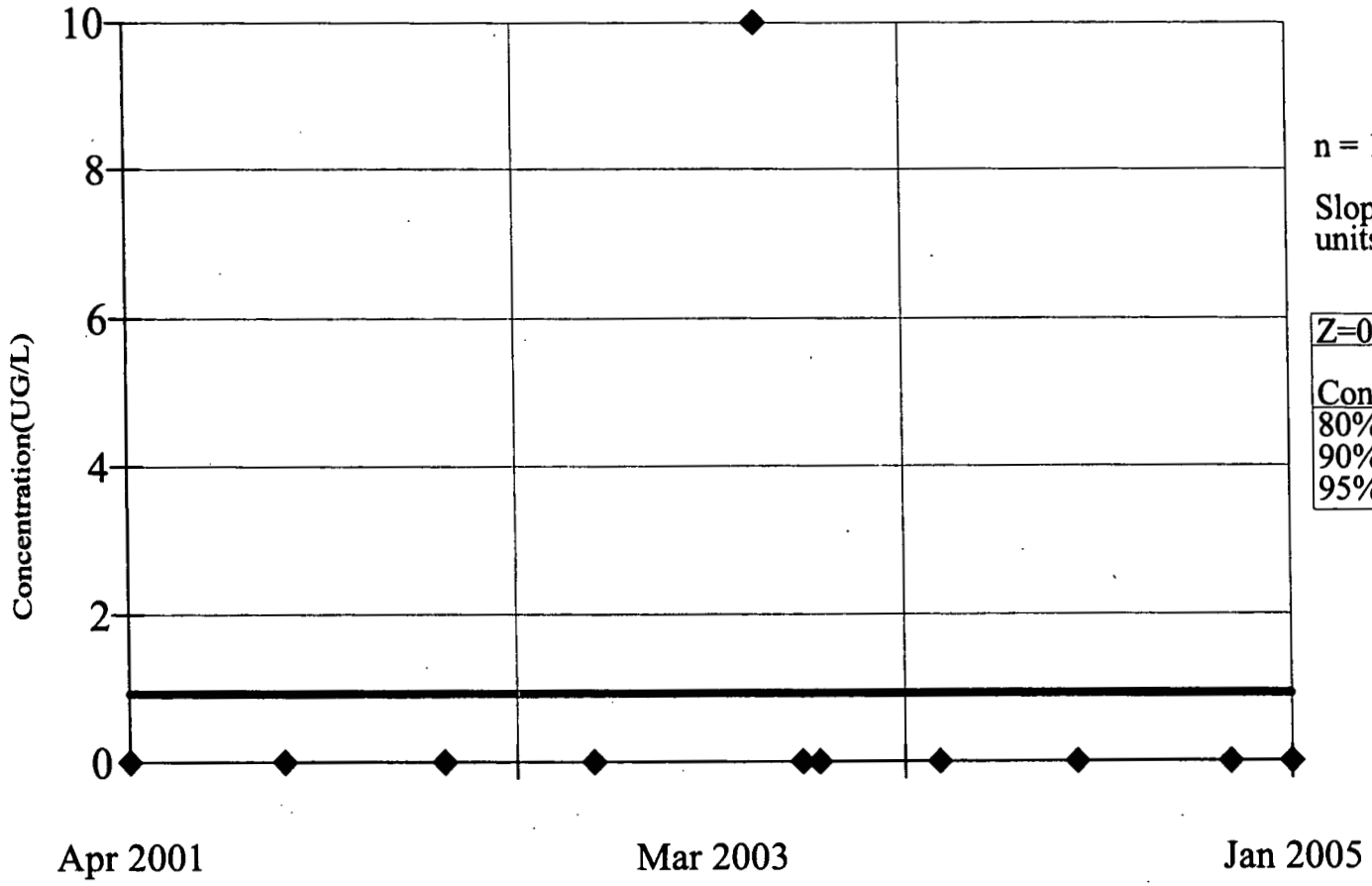

n = 11

Slope = 0
units per year.

Z=0		
Conf.	Table	Significant
80%	1.282	No
90%	1.645	No
95%	1.960	No

Constituent: ACETONE (UG/L)

Date: 6/14/05

Facility: RFETS

Time: 11:16 AM

Data File: UUHSU2

View: Trending Unfiltered GW

169

v.1.56. CAS# 7429-90-5

WQStat Plus™

SEASONAL KENDALL SLOPE ESTIMATOR
23296

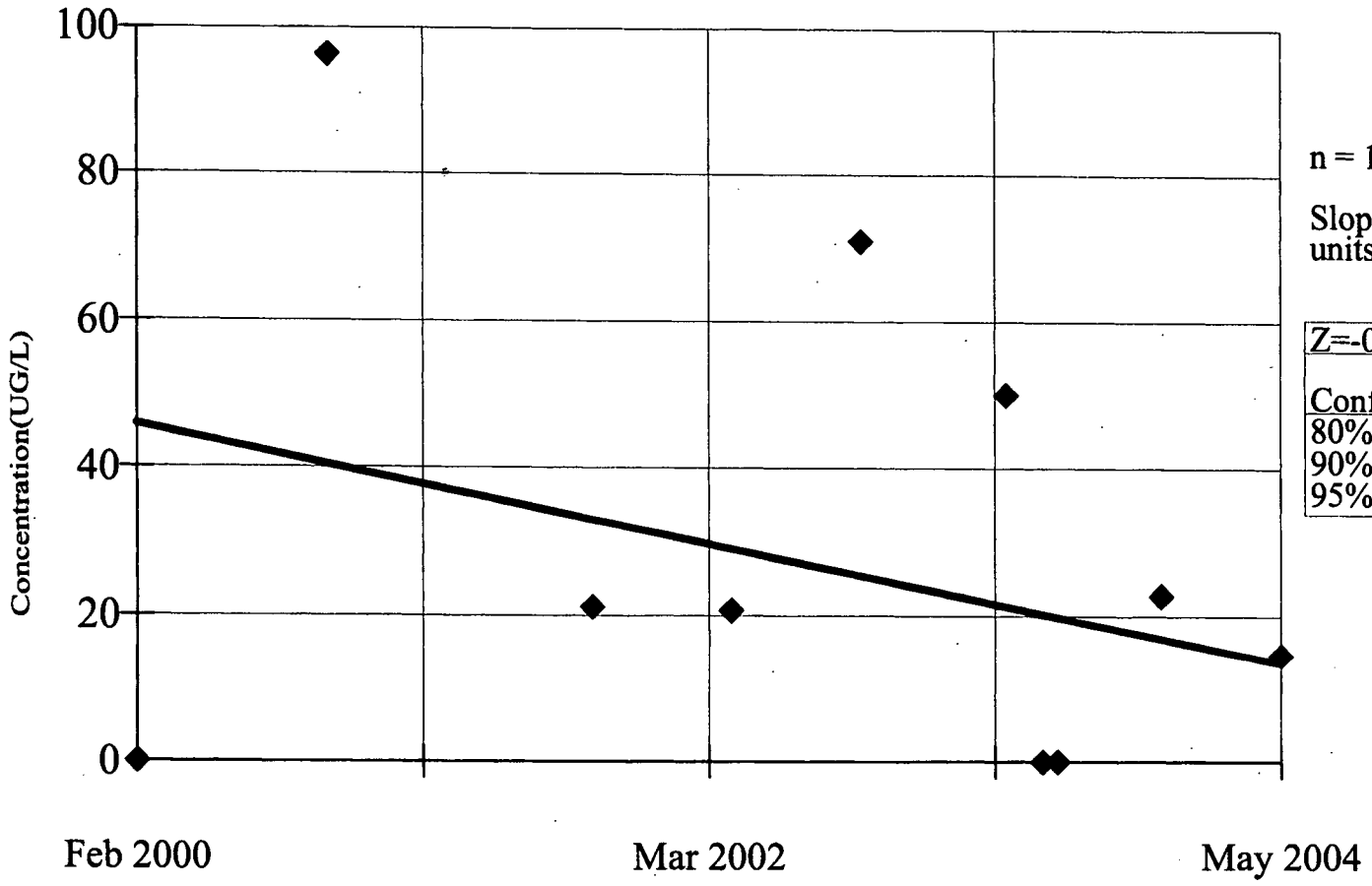

n = 10

Slope = -7.619
units per year.

Z=-0.3625		
Conf.	Table	Significant
80%	1.282	No
90%	1.645	No
95%	1.960	No

Constituent: ALUMINUM (UG/L)

Date: 6/14/05

Facility: RFETS

Time: 10:57 AM

Data File: UUHSU2

View: Trending Unfiltered GW

SEASONAL KENDALL SLOPE ESTIMATOR
23296

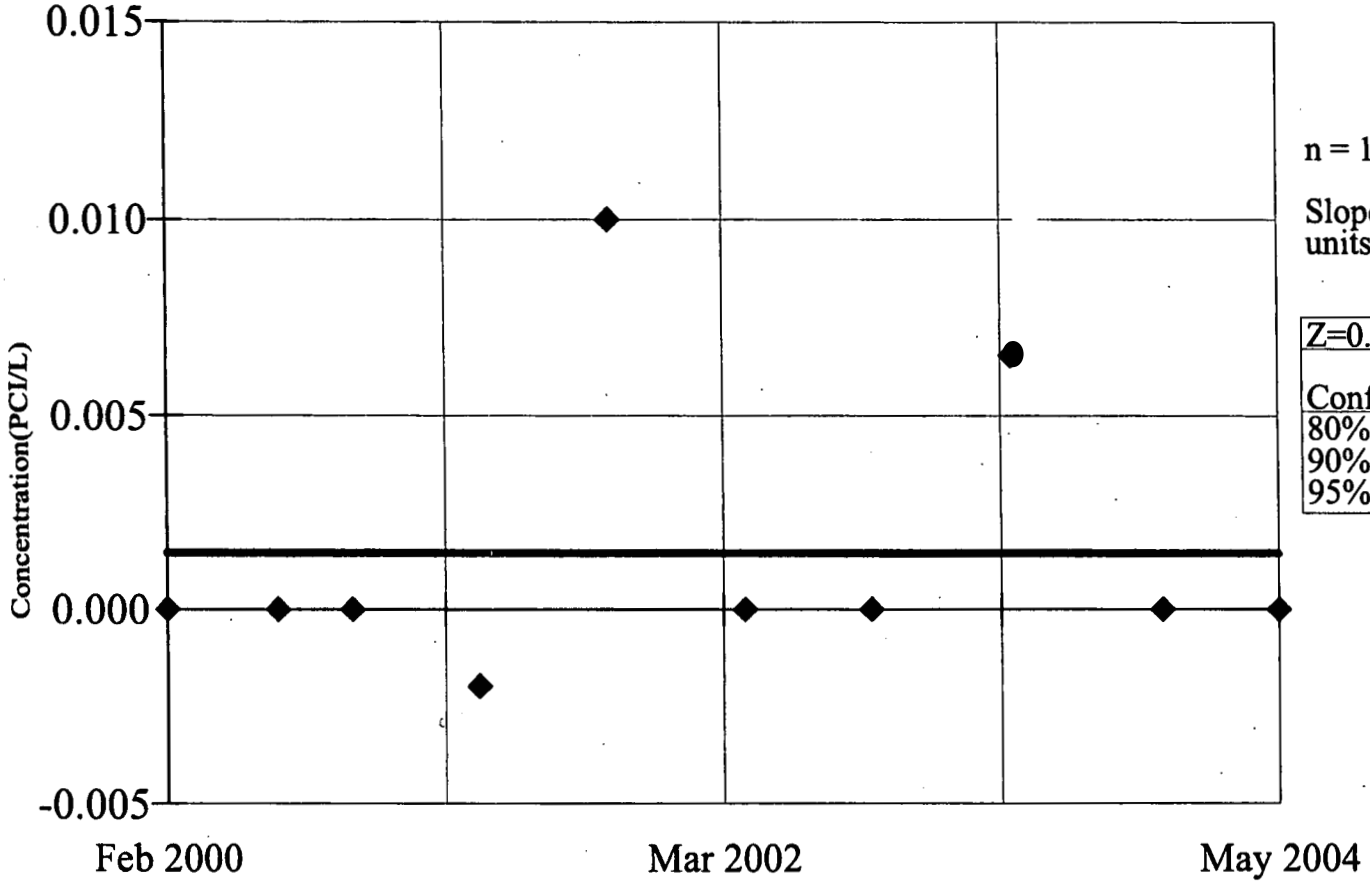

n = 10

Slope = 0
units per year.

Z=0.4407		
Conf.	Table	Significant
80%	1.282	No
90%	1.645	No
95%	1.960	No

Constituent: AMERICIUM-241 (PCI/L) Facility: RFETS Data File: UUHSU2

Date: 6/14/05 Time: 10:34 AM View: Trending Unfiltered GW

170

v.1.56. CAS# 7440-38-2

WQStat Plus™

SEASONAL KENDALL SLOPE ESTIMATOR
23296

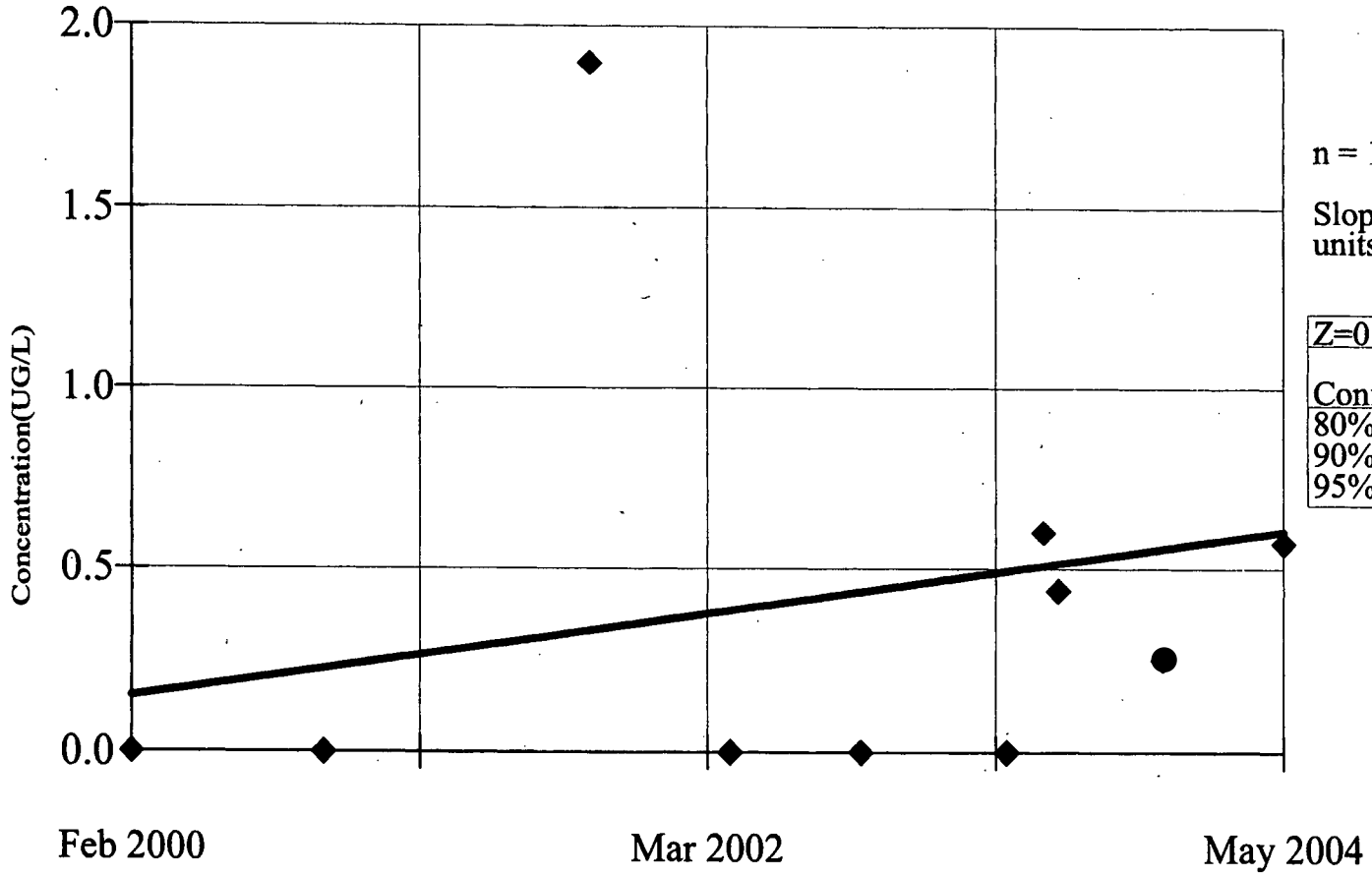

n = 10

Slope = 0.1076
units per year.

Z=0.9611		
Conf.	Table	Significant
80%	1.282	No
90%	1.645	No
95%	1.960	No

Constituent: ARSENIC (UG/L)

Date: 6/14/05

Facility: RFETS

Time: 10:57 AM

Data File: UUHSU2

View: Trending Unfiltered GW

v.1.56. CAS# 7440-39-3

WQStat Plus™

SEASONAL KENDALL SLOPE ESTIMATOR
23296

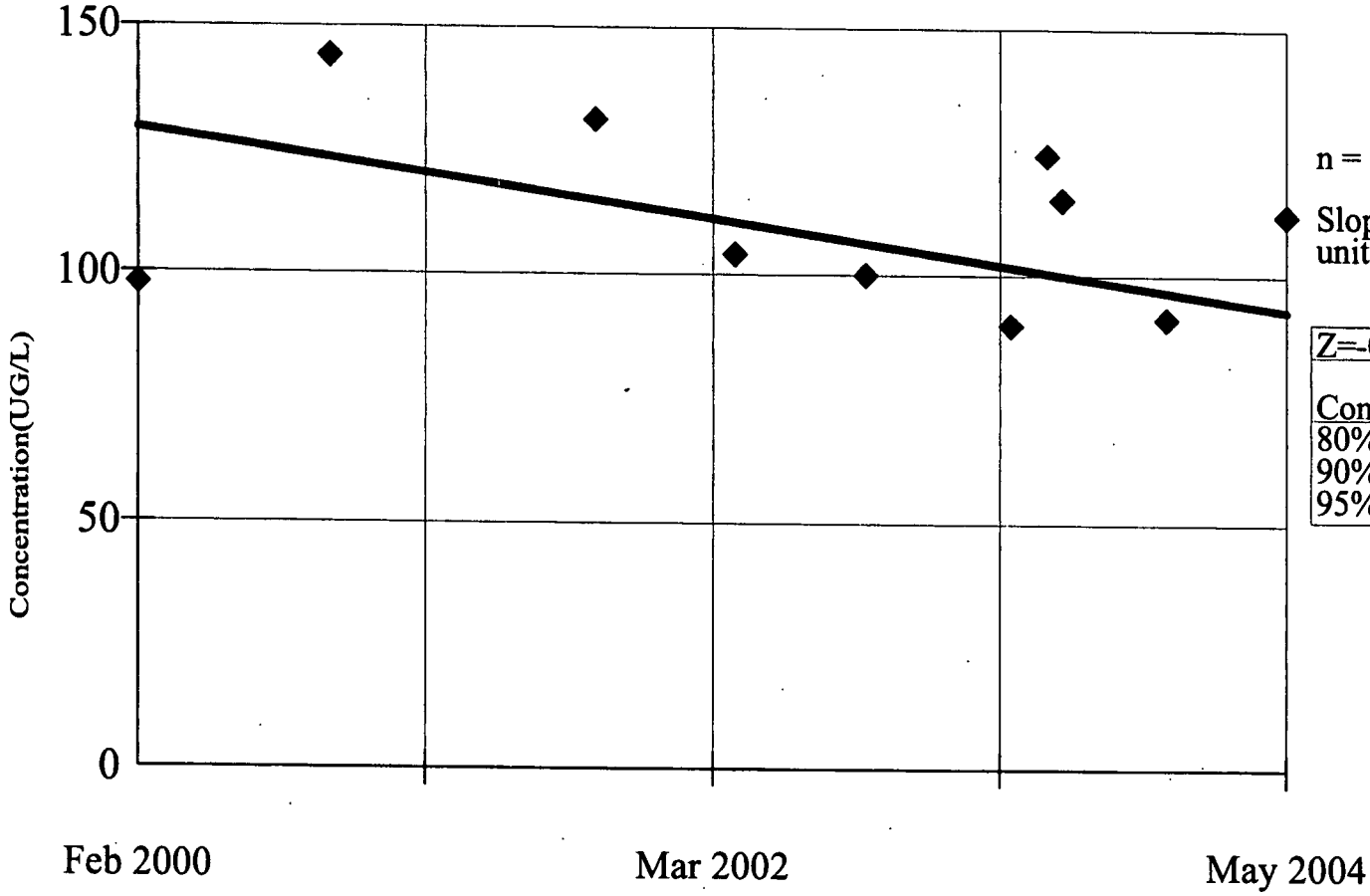

n = 10

Slope = -8.508 units per year.

Z=-0.5359

Conf.	Table	Significant
80%	1.282	No
90%	1.645	No
95%	1.960	No

Constituent: BARIUM (UG/L)

Date: 6/14/05

Facility: RFETS

Time: 10:58 AM

Data File: UUHSU2

View: Trending Unfiltered GW

171

v.1.56. CAS# 7440-41-7

WQStat Plus™

SEASONAL KENDALL SLOPE ESTIMATOR
23296

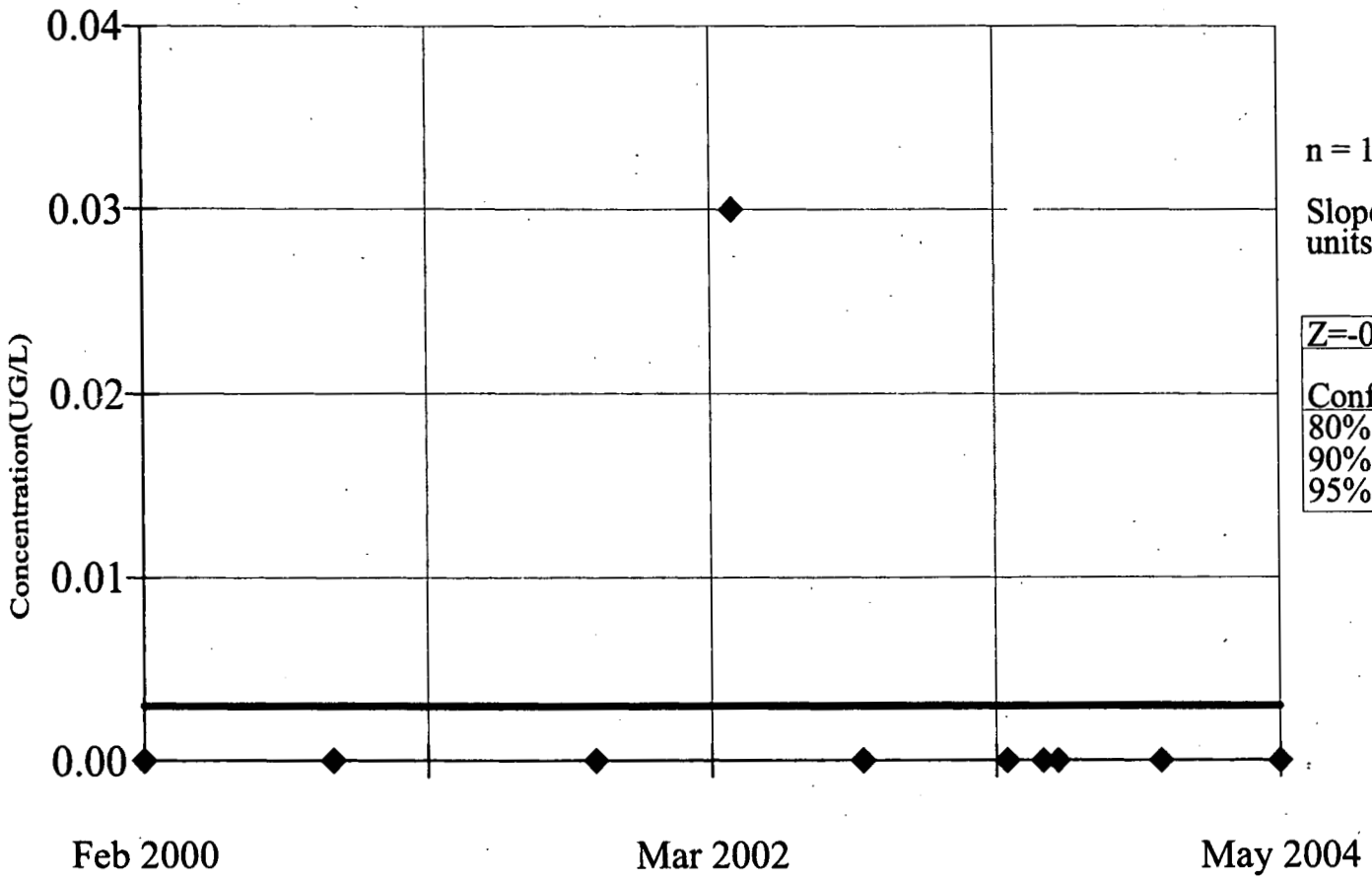

n = 10

Slope = 0
units per year.

Z=-0.3627

Conf.	Table	Significant
80%	1.282	No
90%	1.645	No
95%	1.960	No

Constituent: BERYLLIUM (UG/L)

Facility: RFETS

Data File: UUHSU2

Date: 6/14/05

Time: 10:59 AM

View: Trending Unfiltered GW

SEASONAL KENDALL SLOPE ESTIMATOR
23296

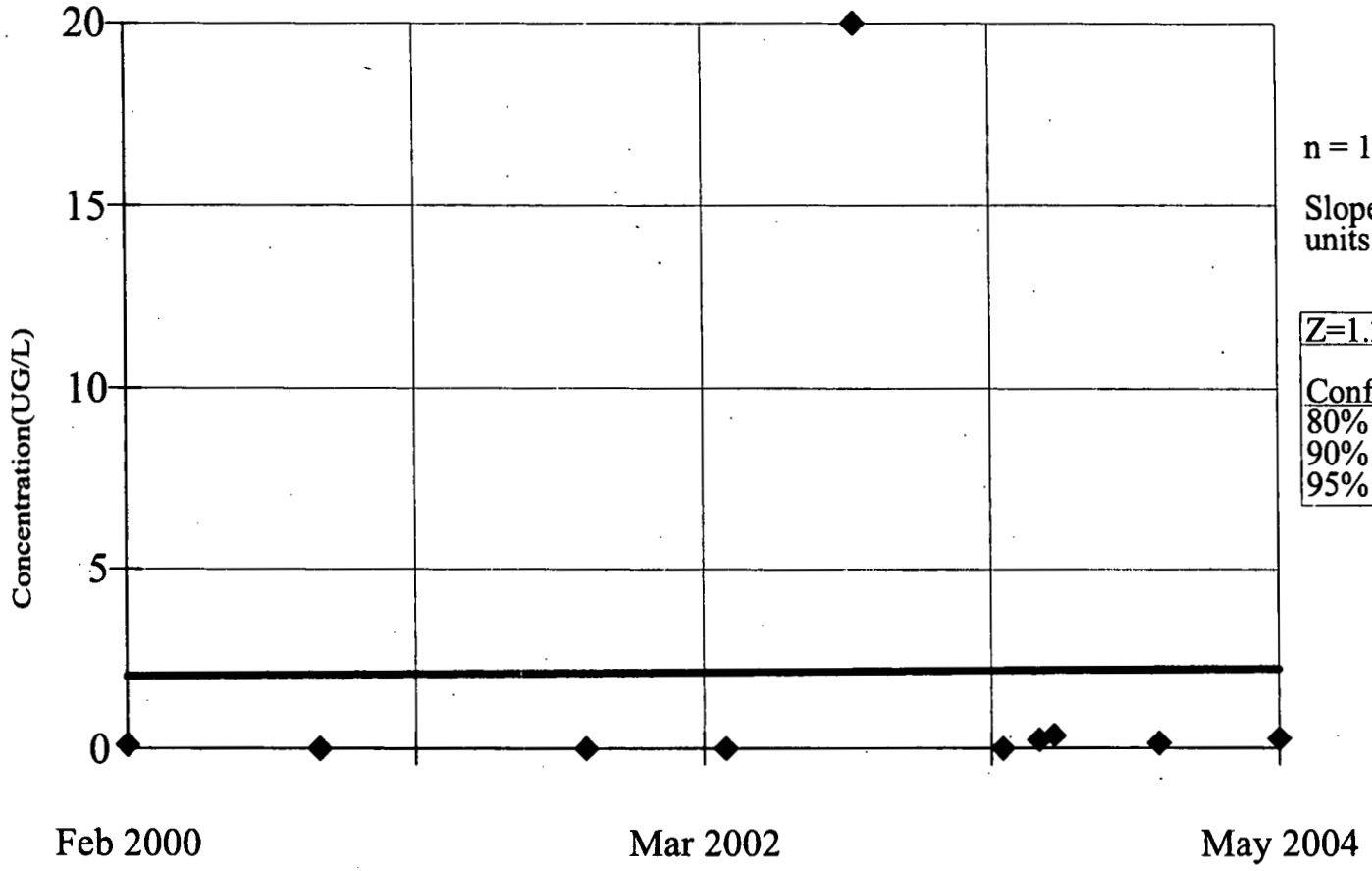

n = 10

Slope = 0.04687 units per year.

Z=1.288

Conf.	Table	Significant
80%	1.282	Yes
90%	1.645	No
95%	1.960	No

Constituent: CADMIUM (UG/L) Facility: RFETS Data File: UUHSU2

Date: 6/14/05 Time: 10:59 AM View: Trending Unfiltered GW

172

v.1.56. CAS# 67-66-3

WQStat Plus™

SEASONAL KENDALL SLOPE ESTIMATOR
23296

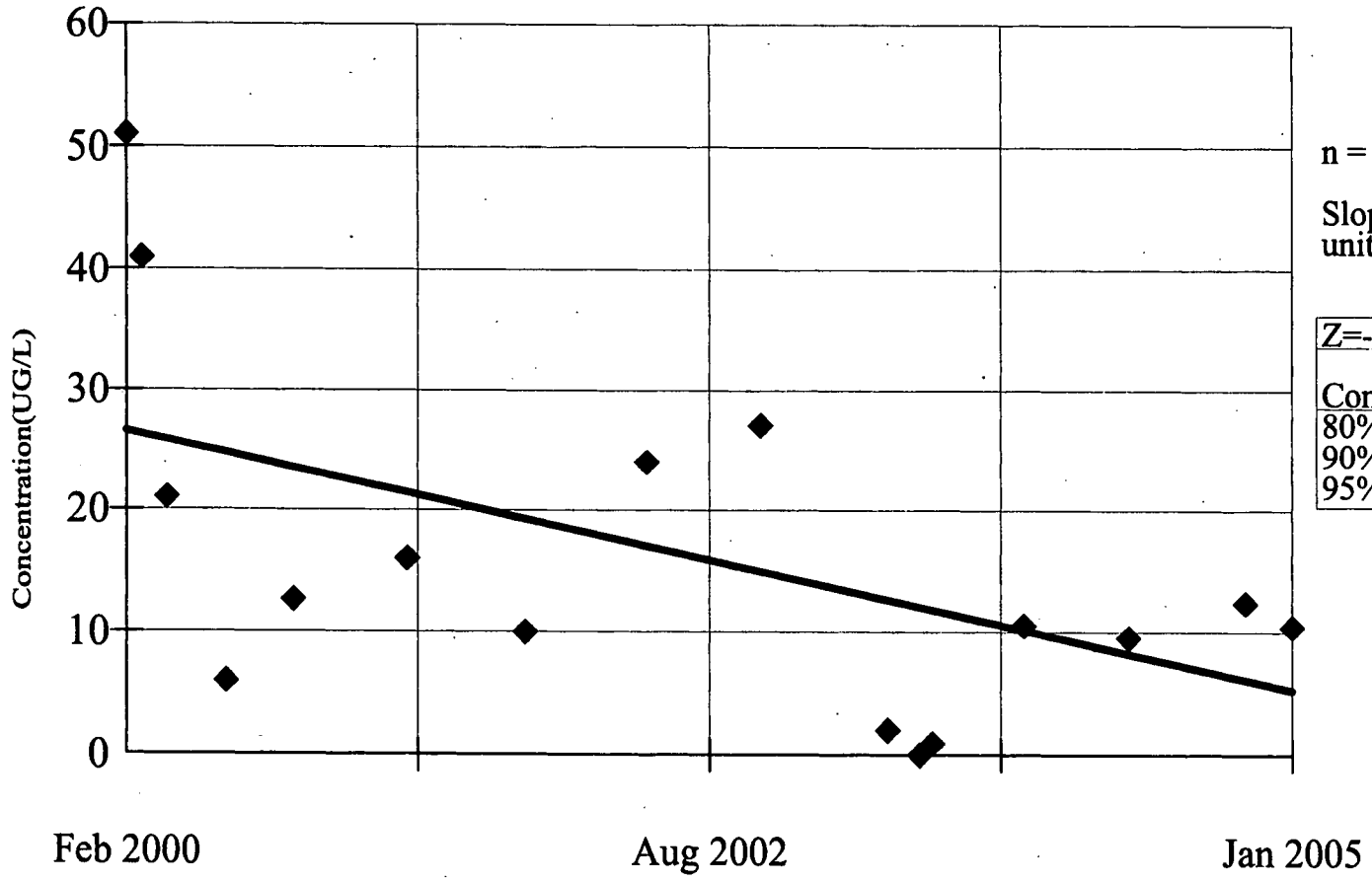

n = 16

Slope = -4.329
units per year.

Z=-1.405		
Conf.	Table	Significant
80%	1.282	Yes
90%	1.645	No
95%	1.960	No

Constituent: CHLOROFORM (UG/L)

Date: 6/14/05

Facility: RFETS

Time: 10:19 AM

Data File: UUHSU2

View: Trending Unfiltered GW

SEASONAL KENDALL SLOPE ESTIMATOR
23296

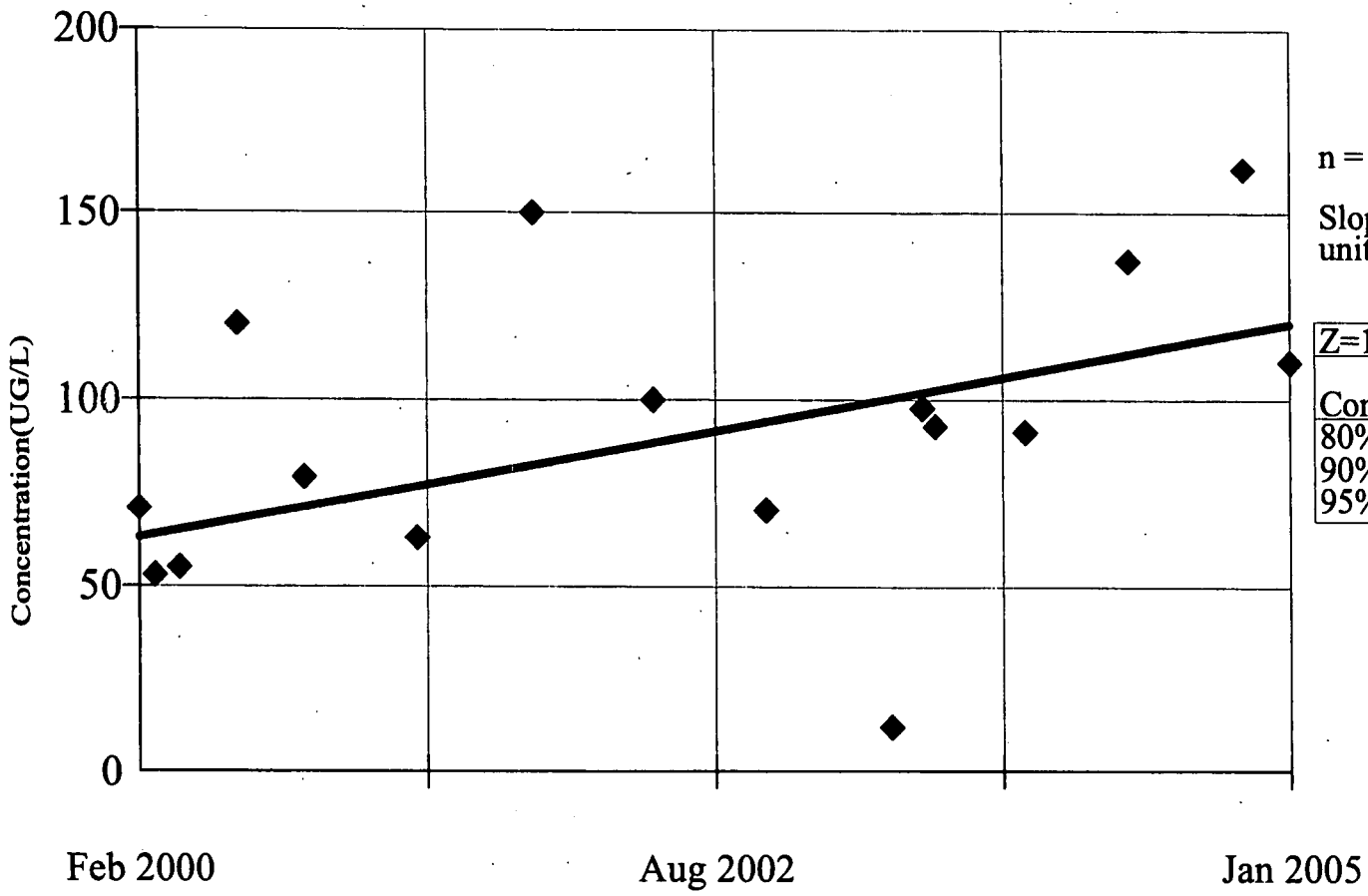

n = 16

Slope = 11.54 units per year.

Z=1.756

Conf.	Table	Significant
80%	1.282	Yes
90%	1.645	Yes
95%	1.960	No

Constituent: cis-1,2-DICHLOROETHENE (UG/L)

Facility: RFETS

Data File: UUHSU2

Date: 6/14/05

Time: 11:02 AM

View: Trending Unfiltered GW

173

v.1.56. CAS# 7440-47-3

WQStat Plus™

SEASONAL KENDALL SLOPE ESTIMATOR
23296

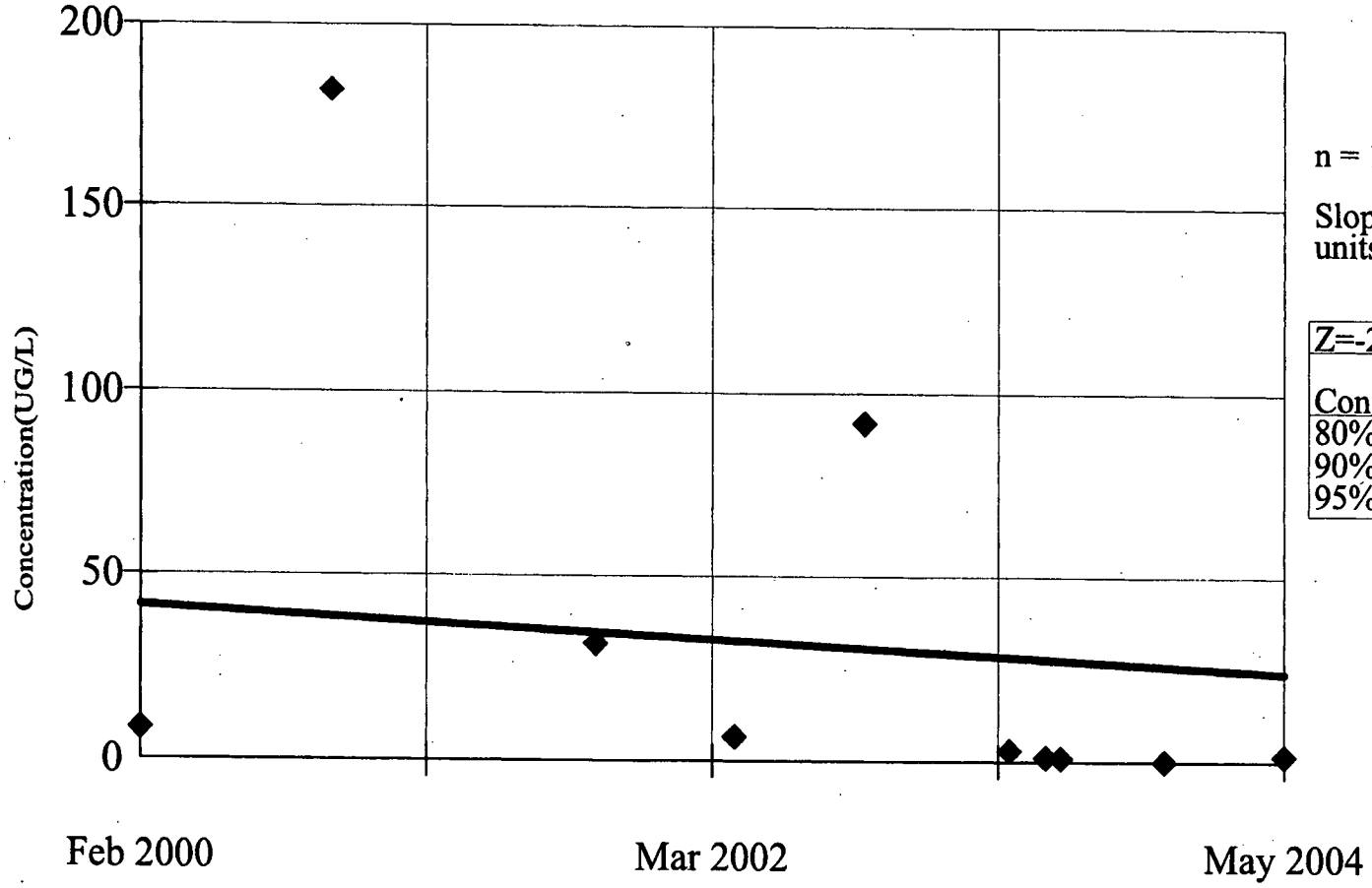

n = 10

Slope = -4.108
units per year.

Z=-2.322

Conf.	Table	Significant
80%	1.282	Yes
90%	1.645	Yes
95%	1.960	Yes

Constituent: CHROMIUM (UG/L)

Date: 6/14/05

Facility: RFETS

Time: 11:01 AM

Data File: UUHSU2

View: Trending Unfiltered GW

SEASONAL KENDALL SLOPE ESTIMATOR
23296

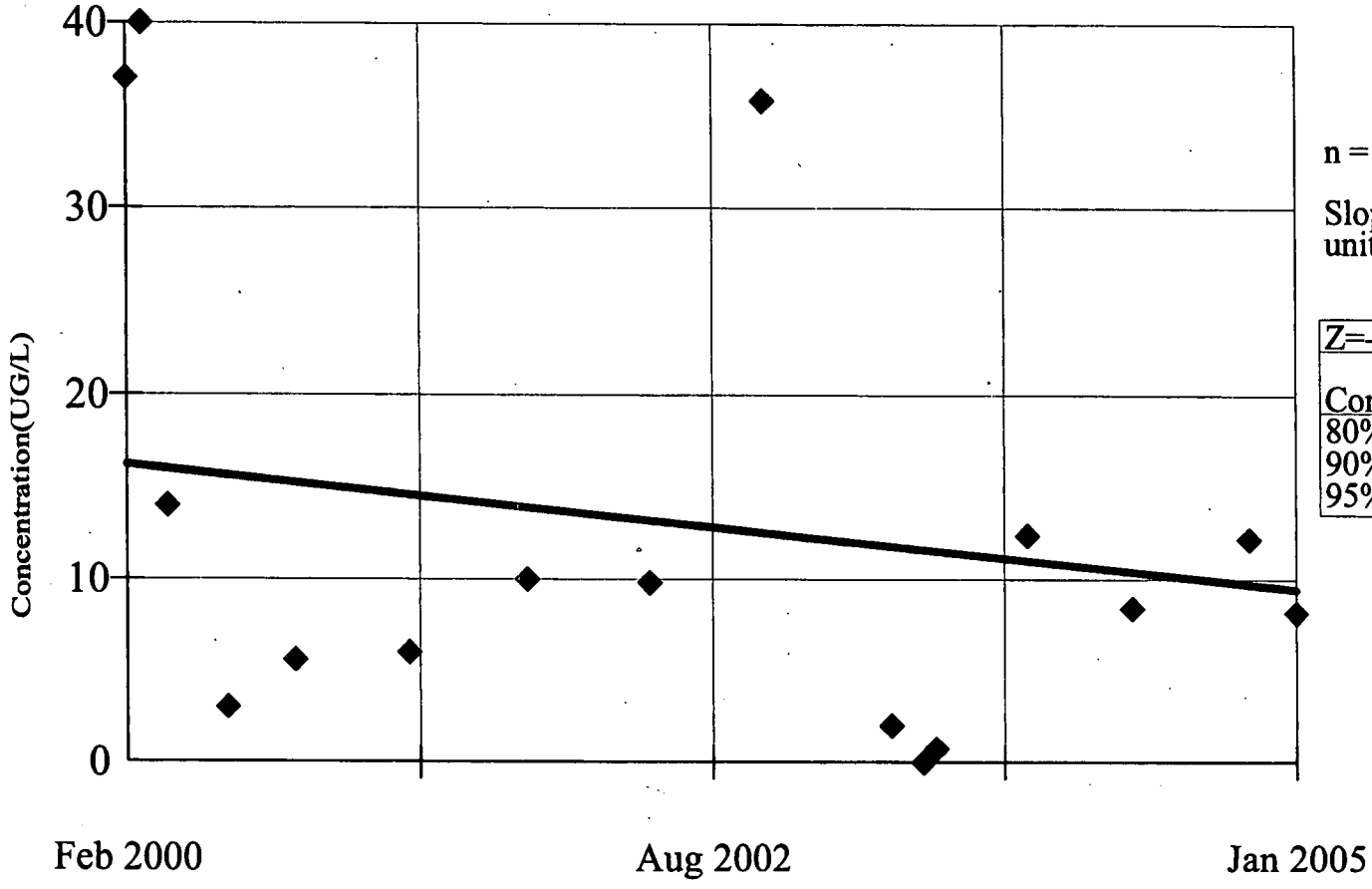

n = 16

Slope = -1.376
units per year.

Z=-1.054

Conf.	Table	Significant
80%	1.282	No
90%	1.645	No
95%	1.960	No

Constituent: CARBON TETRACHLORIDE (UG/L)

Date: 6/14/05

Facility: RFETS

Time: 10:37 AM

Data File: UUHSU2

View: Trending Unfiltered GW

v.1.56. CAS# 7440-50-8

WQStat Plus™

SEASONAL KENDALL SLOPE ESTIMATOR
23296

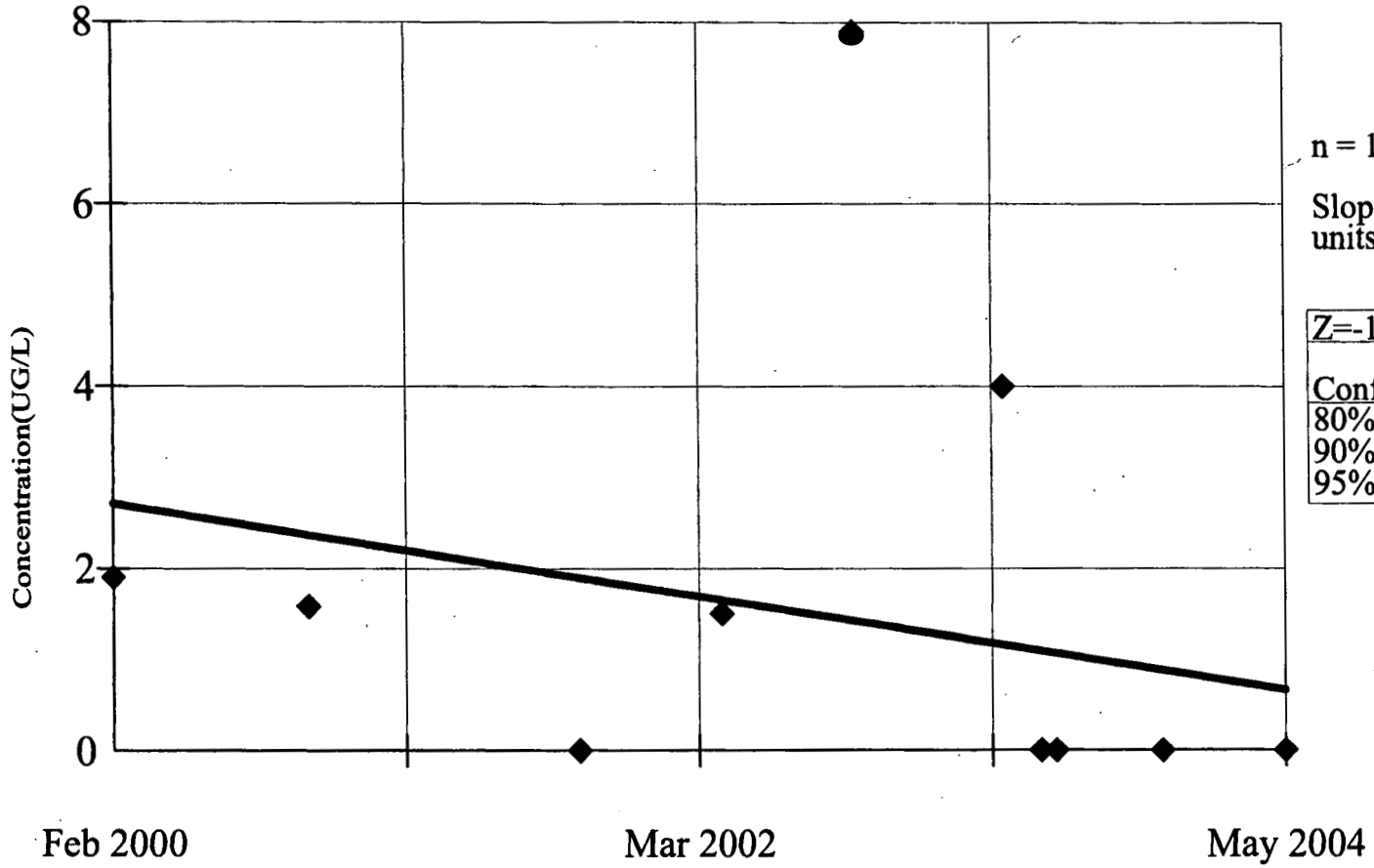

n = 10

Slope = -0.4796
units per year.

Z=-1.153

Conf.	Table	Significant
80%	1.282	No
90%	1.645	No
95%	1.960	No

Constituent: COPPER (UG/L)

Date: 6/14/05

Facility: RFETS

Time: 11:05 AM

Data File: UUHSU2

View: Trending Unfiltered GW

SEASONAL KENDALL SLOPE ESTIMATOR
23296

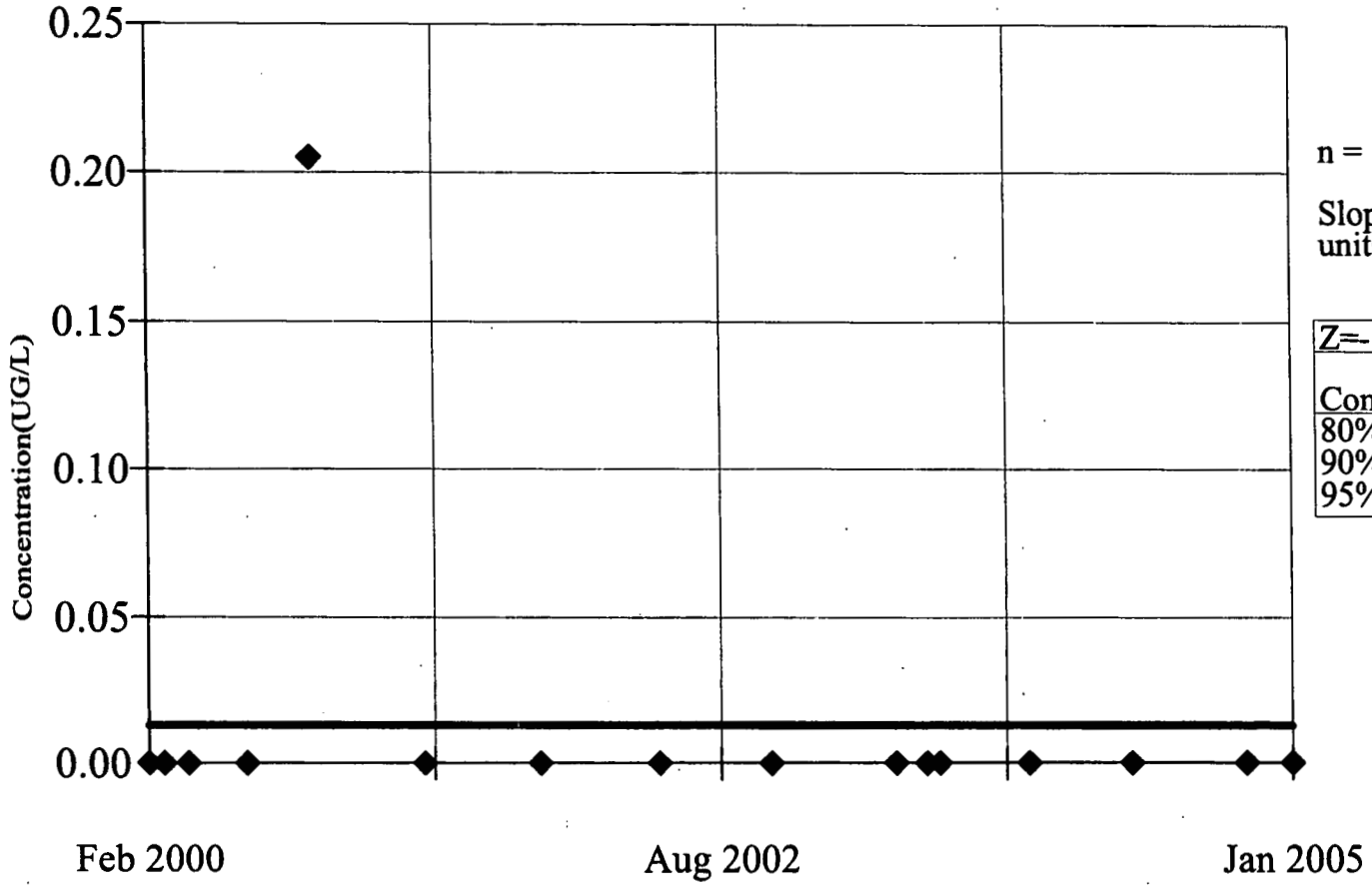

n = 16

Slope = 0
units per year.

Z=-1.018		
Conf.	Table	Significant
80%	1.282	No
90%	1.645	No
95%	1.960	No

Constituent: METHYLENE CHLORIDE (UG/L)

Facility: RFETS

Data File: UUHSU2

Date: 6/14/05

Time: 10:48 AM

View: Trending Unfiltered GW

STI

v.1.56. CAS# 7439-96-5

WQStat Plus™

SEASONAL KENDALL SLOPE ESTIMATOR
23296

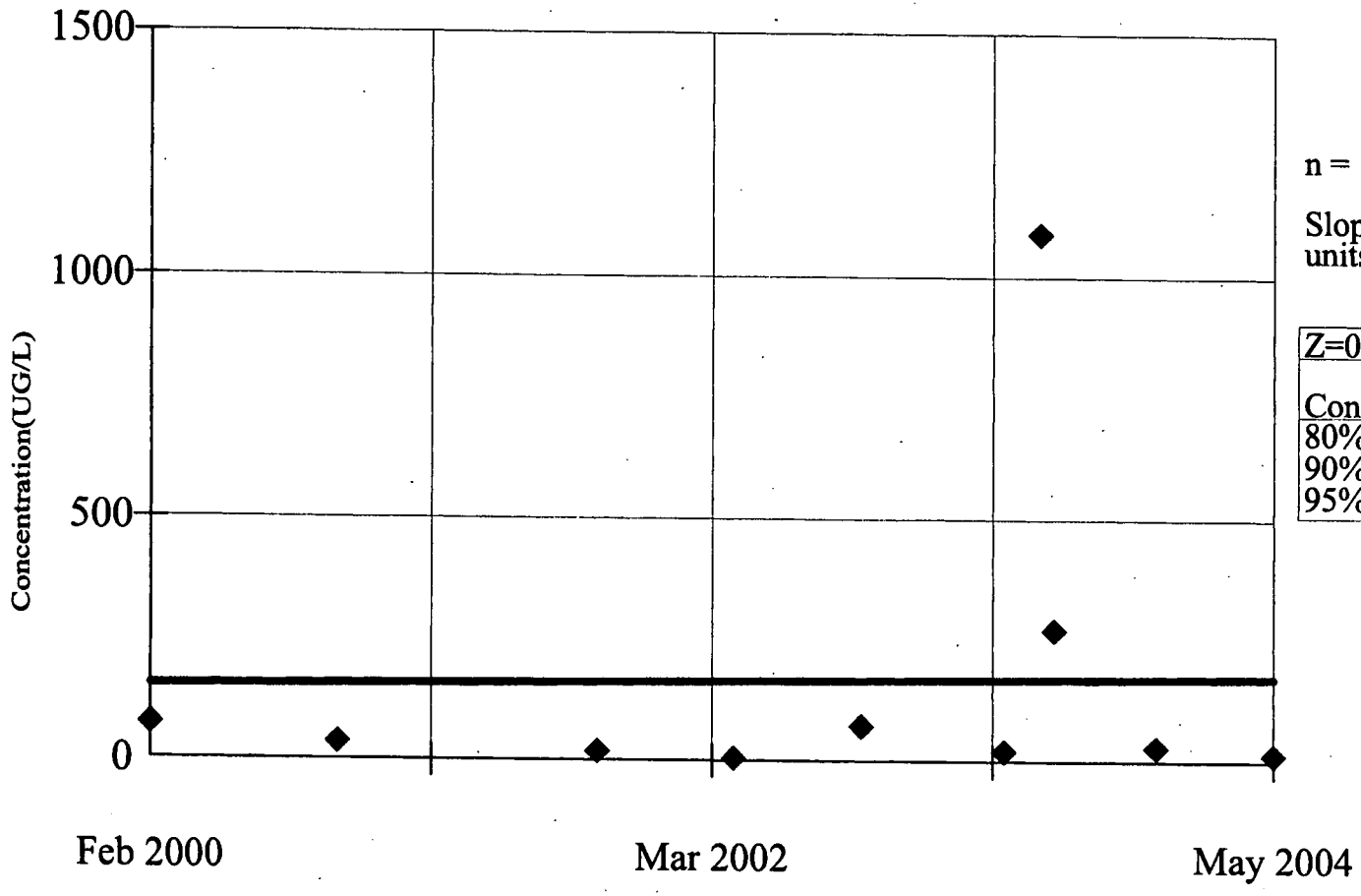

n = 10

Slope = 4.575
units per year.

Z=0.1786

Conf.	Table	Significant
80%	1.282	No
90%	1.645	No
95%	1.960	No

Constituent: MANGANESE (UG/L)

Date: 6/14/05

Facility: RFETS

Time: 11:09 AM

Data File: UUHSU2

View: Trending Unfiltered GW

SEASONAL KENDALL SLOPE ESTIMATOR
23296

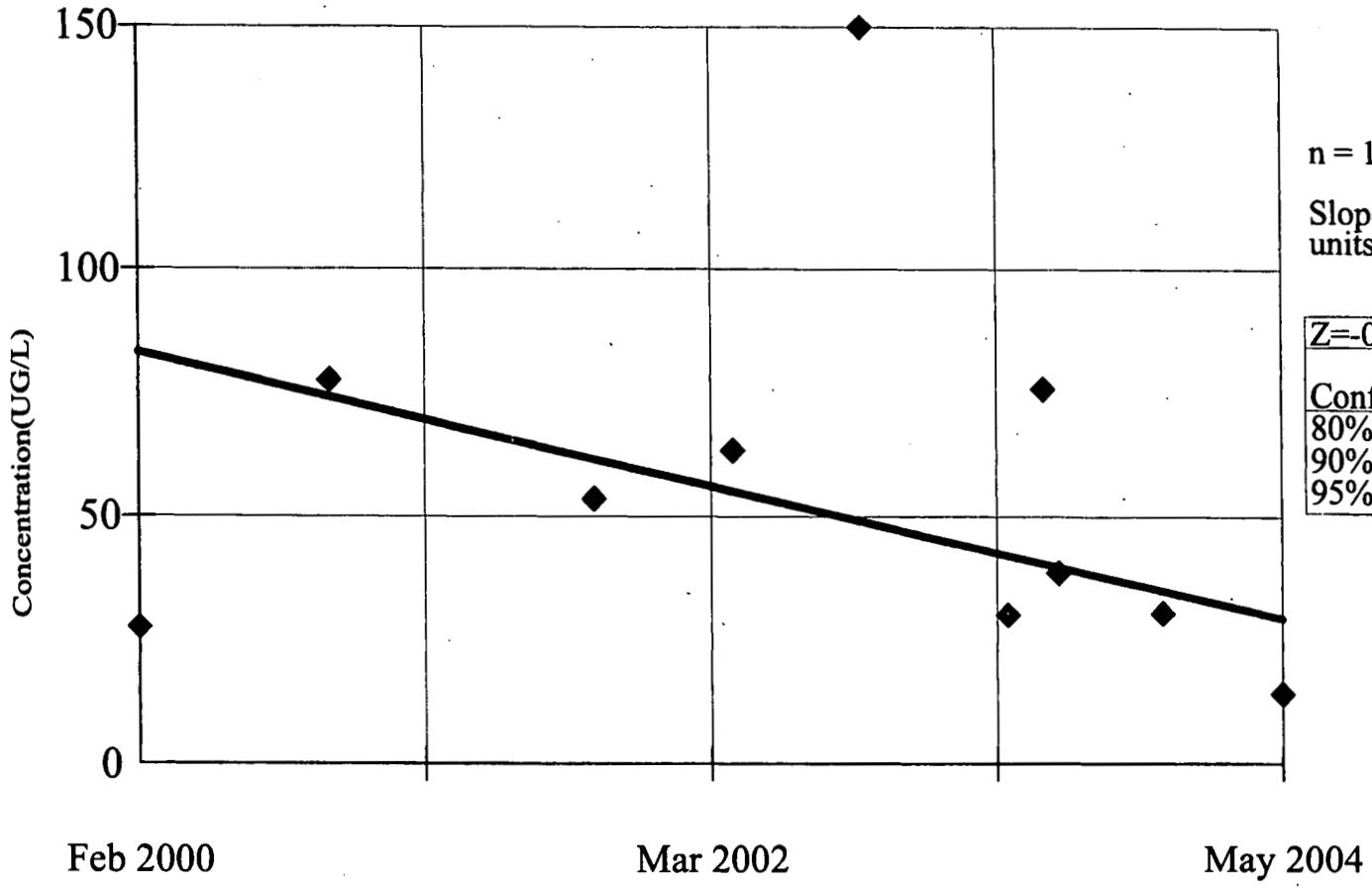

n = 10

Slope = -12.65
units per year.

Z=-0.8932

Conf.	Table	Significant
80%	1.282	No
90%	1.645	No
95%	1.960	No

Constituent: NICKEL (UG/L)

Date: 6/14/05

Facility: RFETS

Time: 11:10 AM

Data File: UUHSU2

View: Trending Unfiltered GW

176

v.1.56. CAS# C-005

WQStat Plus™

SEASONAL KENDALL SLOPE ESTIMATOR
23296

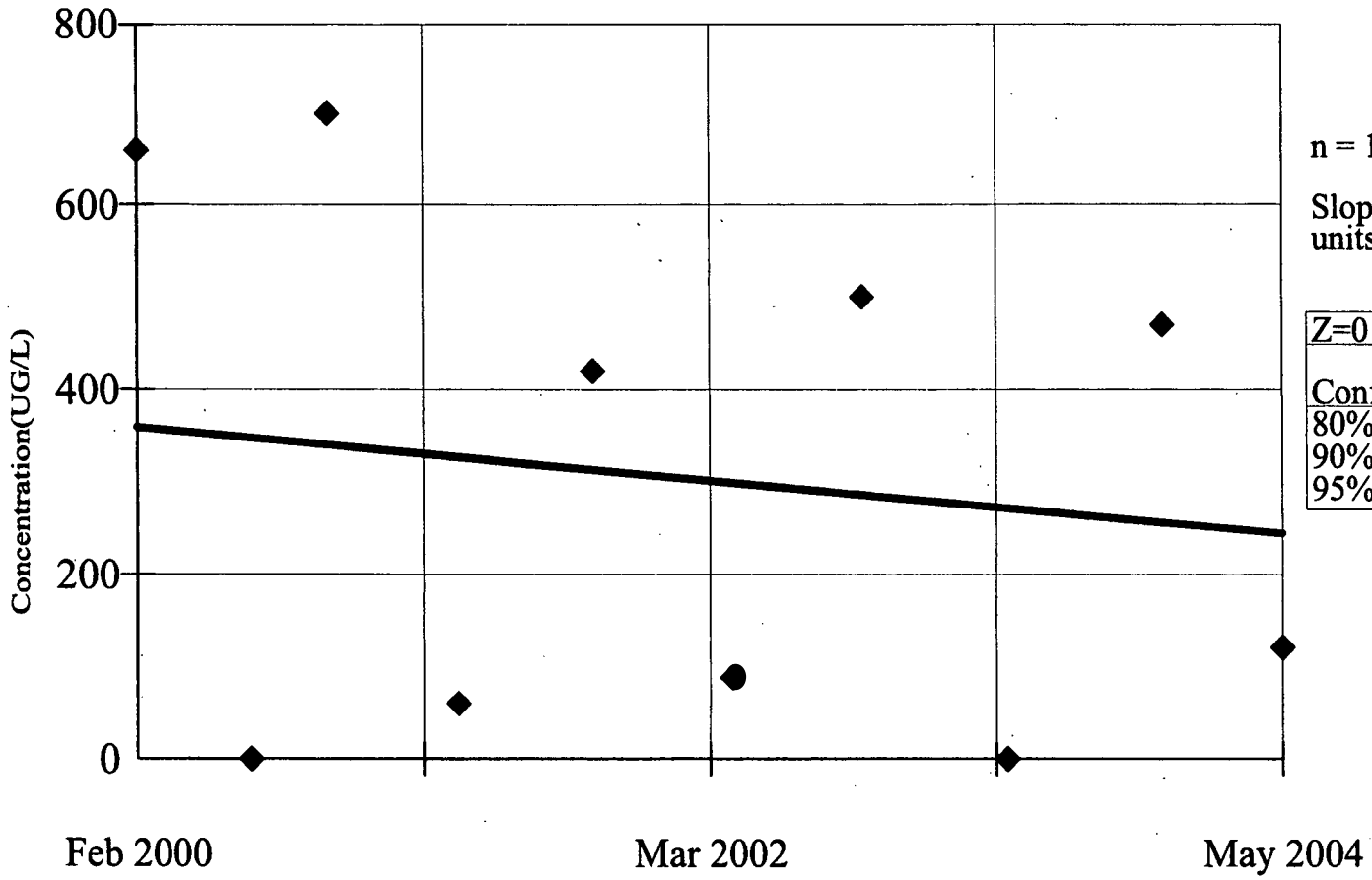

n = 10

Slope = -26.97
units per year.

Z=0		
Conf.	Table	Significant
80%	1.282	No
90%	1.645	No
95%	1.960	No

Constituent: NITRATE/NITRITE (UG/L)

Date: 6/14/05

Facility: RFETS

Time: 10:25 AM

Data File: UUHSU2

View: Trending Unfiltered GW

SEASONAL KENDALL SLOPE ESTIMATOR
23296

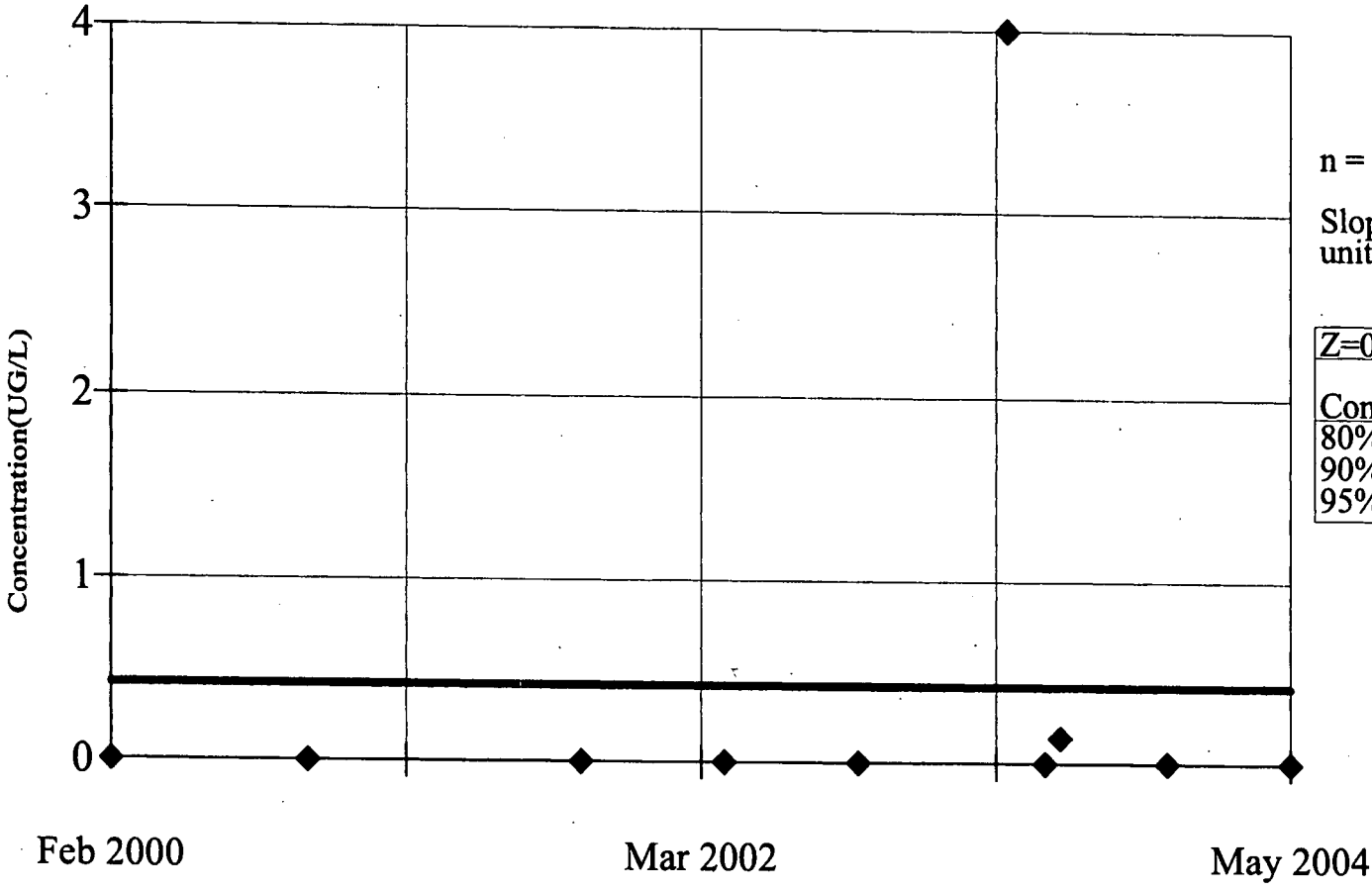

n = 10

Slope = 0
units per year.

Z=0.7695

Conf.	Table	Significant
80%	1.282	No
90%	1.645	No
95%	1.960	No

Constituent: LEAD (UG/L)

Date: 6/14/05

Facility: RFETS

Time: 11:06 AM

Data File: UUHSU2

View: Trending Unfiltered GW

v.1.56. CAS# 127-18-4

WQStat Plus™

SEASONAL KENDALL SLOPE ESTIMATOR
23296

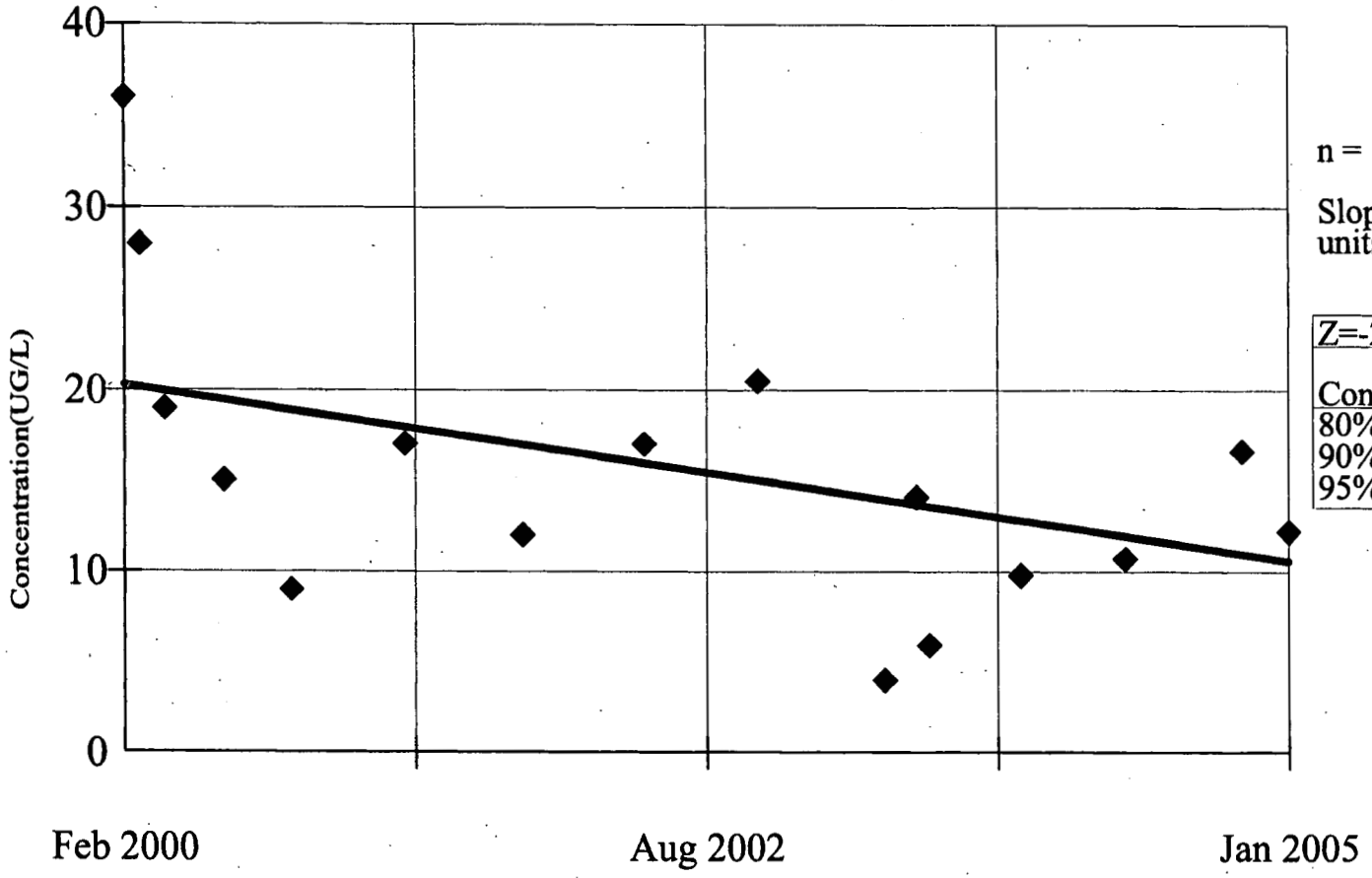

n = 16

Slope = -1.962
units per year.

Z=-2.027

Conf.	Table	Significant
80%	1.282	Yes
90%	1.645	Yes
95%	1.960	Yes

Constituent: TETRACHLOROETHENE (UG/L)

Date: 6/14/05

Facility: RFETS

Time: 10:45 AM

Data File: UUHSU2

View: Trending Unfiltered GW

WQStat Plus™

SEASONAL KENDALL SLOPE ESTIMATOR
23296

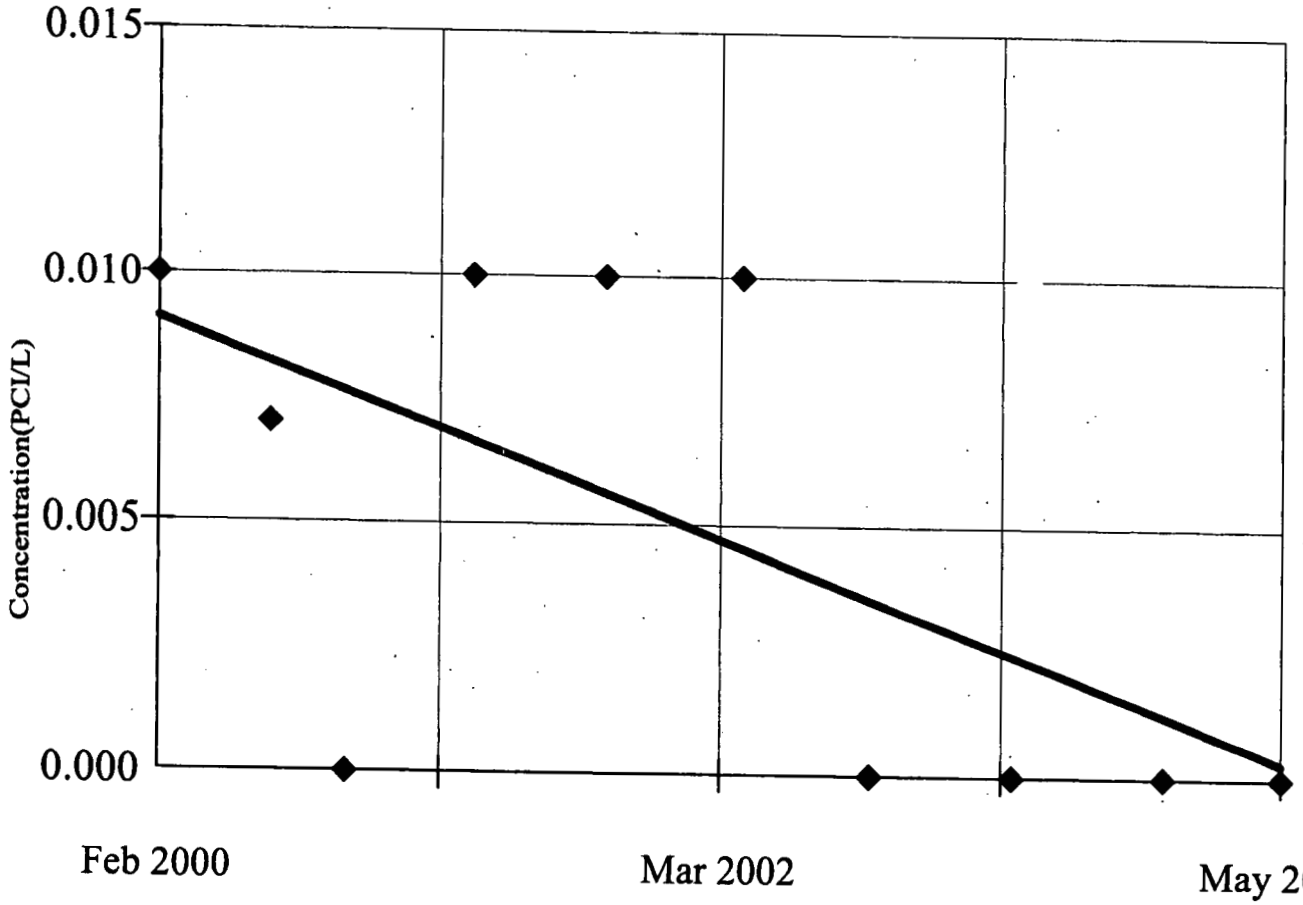

n = 10

Slope = -0.002074 units per year.

Z=-1.42

Conf.	Table	Significant
80%	1.282	Yes
90%	1.645	No
95%	1.960	No

Constituent: PLUTONIUM-239/240 (PCI/L)

Date: 6/14/05

Facility: RFETS

Time: 10:36 AM

Data File: UUHSU2

View: Trending Unfiltered GW

178

v.1.56. CAS# 7440-36-0

WQStat Plus™

SEASONAL KENDALL SLOPE ESTIMATOR
23296

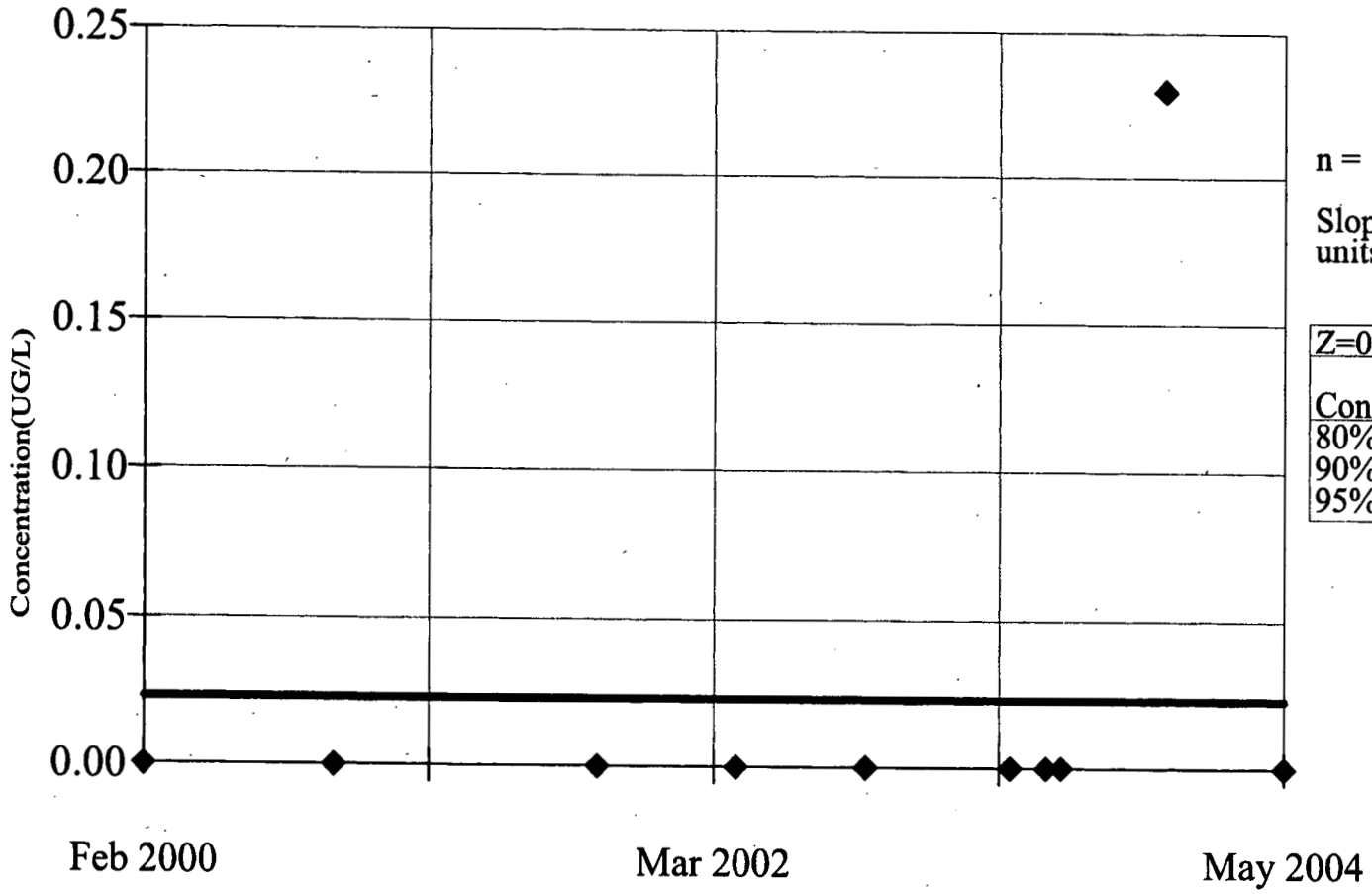

n = 10

Slope = 0
units per year.

Z=0.7255

Conf.	Table	Significant
80%	1.282	No
90%	1.645	No
95%	1.960	No

Constituent: ANTIMONY (UG/L)

Date: 6/14/05

Facility: RFETS

Time: 11:18 AM

Data File: UUHSU2

View: Trending Unfiltered GW

SEASONAL KENDALL SLOPE ESTIMATOR
23296

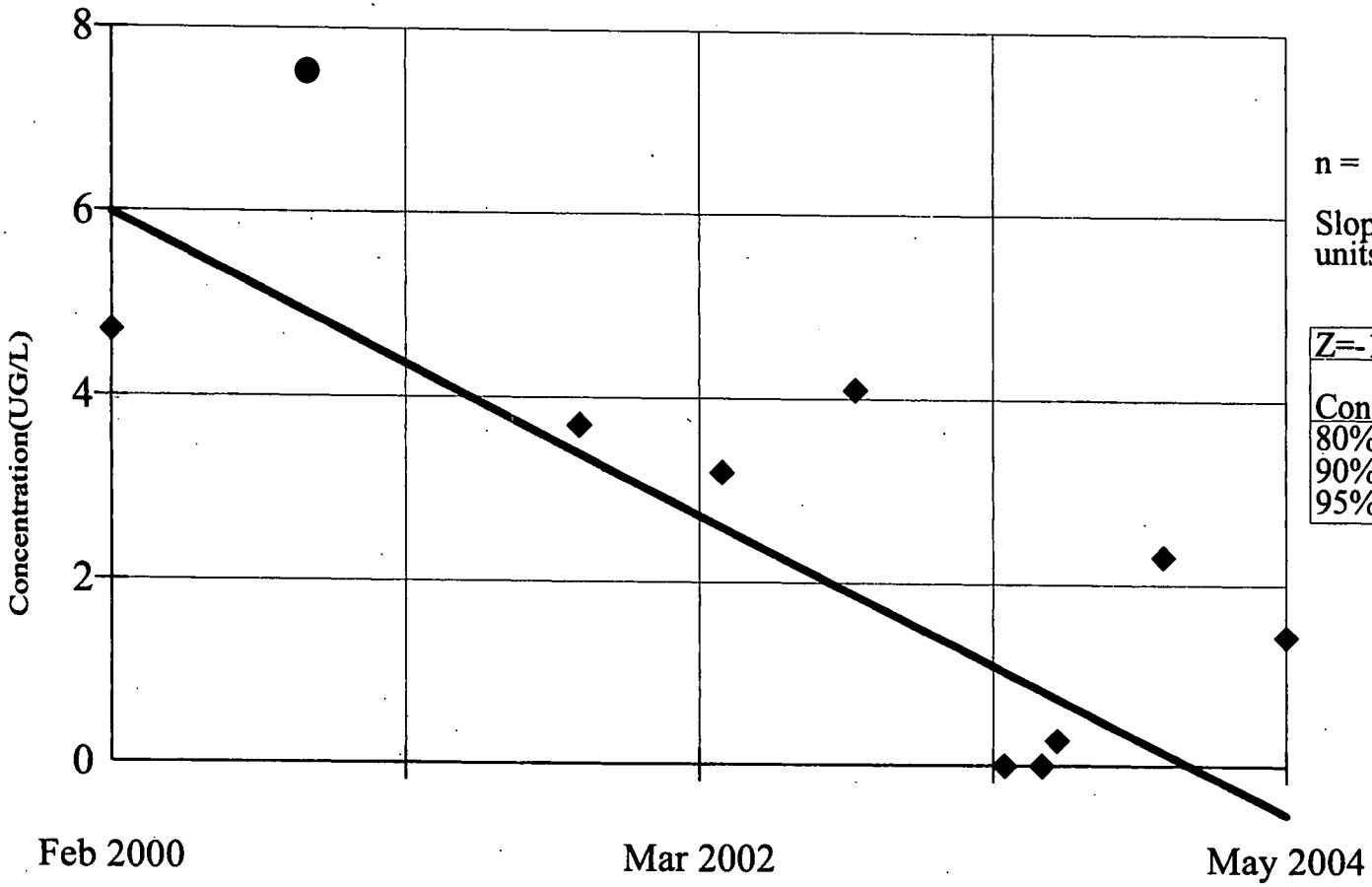

n = 10

Slope = -1.538
units per year.

Z=-1.994

Conf.	Table	Significant
80%	1.282	Yes
90%	1.645	Yes
95%	1.960	Yes

Constituent: SELENIUM (UG/L)

Date: 6/14/05

Facility: RFETS

Time: 11:12 AM

Data File: UUHSU2

View: Trending Unfiltered GW

174

v.1.56. CAS# 79-01-6

WQStat Plus™

SEASONAL KENDALL SLOPE ESTIMATOR
23296

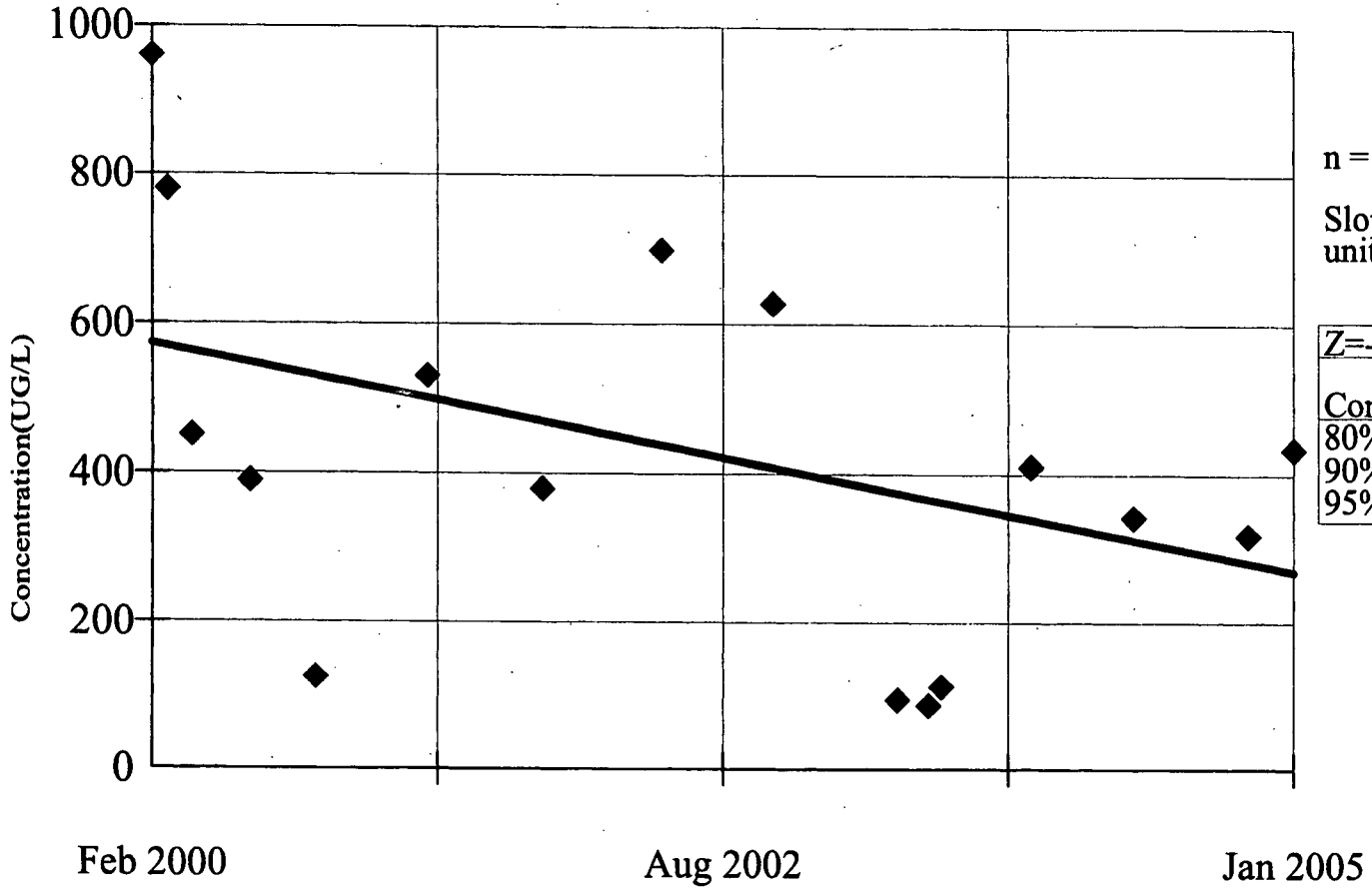

n = 16

Slope = -61.28
units per year.

Z=-1.405

Conf.	Table	Significant
80%	1.282	Yes
90%	1.645	No
95%	1.960	No

Constituent: TRICHLOROETHENE (UG/L)

Date: 6/14/05

Facility: RFETS

Time: 10:31 AM

Data File: UUHSU2

View: Trending Unfiltered GW

SEASONAL KENDALL SLOPE ESTIMATOR
23296

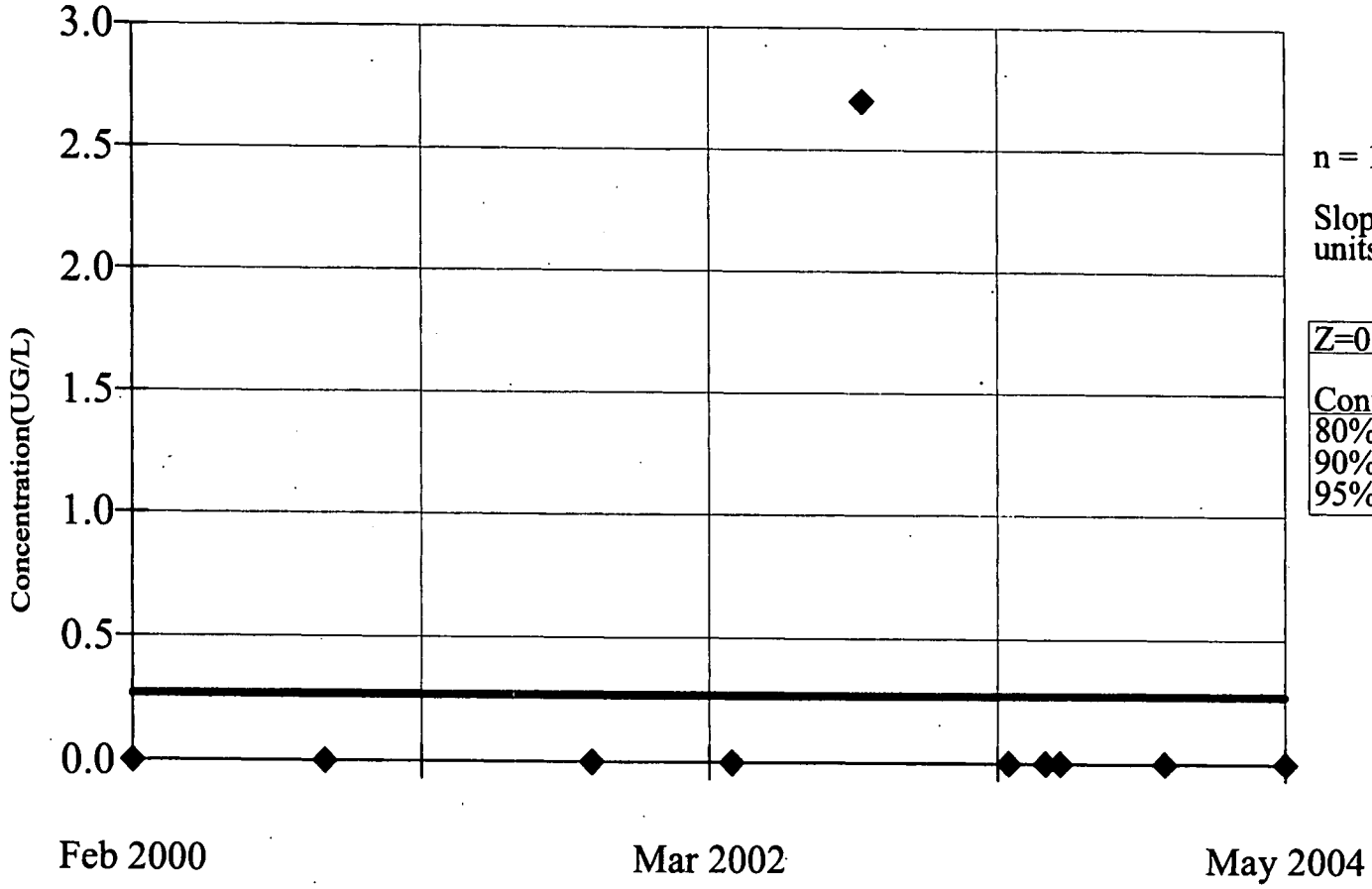

n = 10

Slope = 0
units per year.

Z=0		
Conf.	Table	Significant
80%	1.282	No
90%	1.645	No
95%	1.960	No

Constituent: THALLIUM (UG/L)

Date: 6/14/05

Facility: RFETS

Time: 11:14 AM

Data File: UUHSU2

View: Trending Unfiltered GW

180

v.1.56. CAS# 156-60-5

WQStat Plus™

SEASONAL KENDALL SLOPE ESTIMATOR
23296

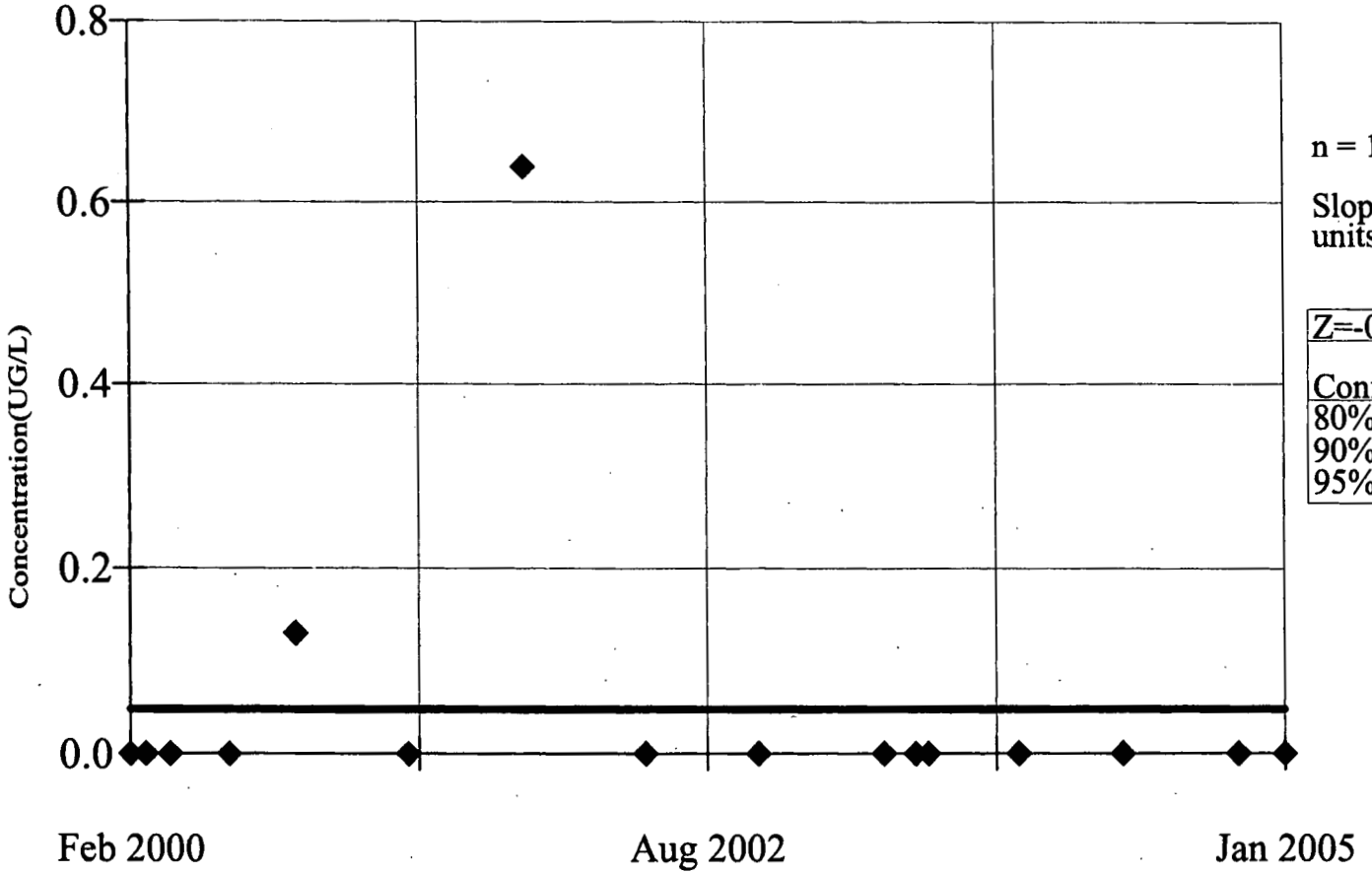

n = 16

Slope = 0
units per year.

Z=-0.9691

Conf.	Table	Significant
80%	1.282	No
90%	1.645	No
95%	1.960	No

Constituent: trans-1,2-DICHLOROETHENE (UG/L) Facility: RFETS Data File: UUHSU2

Date: 6/14/05 Time: 11:19 AM View: Trending Unfiltered GW

SEASONAL KENDALL SLOPE ESTIMATOR
23296

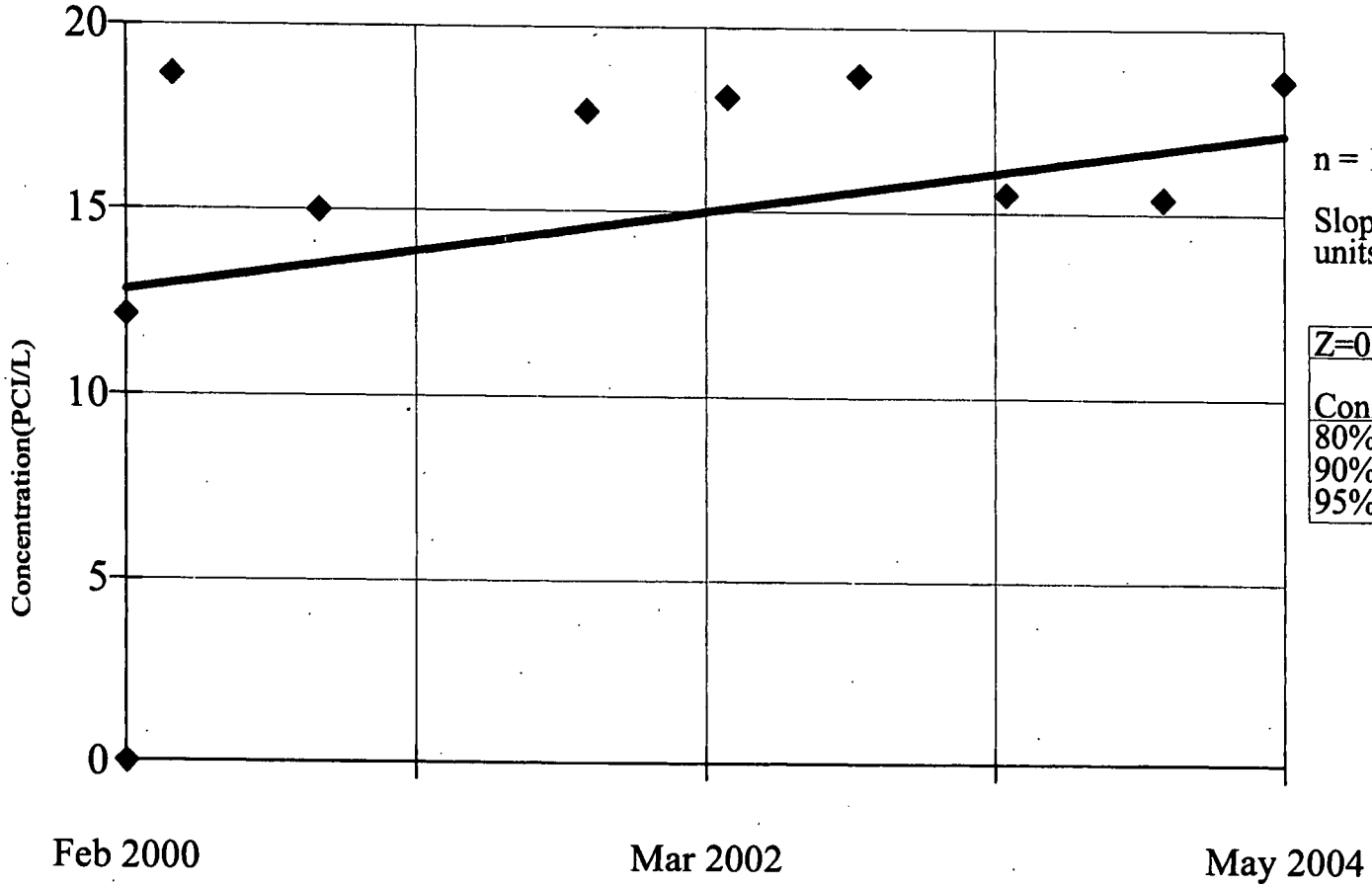

n = 10

Slope = 1.023
units per year.

Z=0.866

Conf.	Table	Significant
80%	1.282	No
90%	1.645	No
95%	1.960	No

Constituent: URANIUM-234 (PCI/L)

Date: 6/14/05

Facility: RFETS

Time: 10:51 AM

Data File: UUHSU2

View: Trending Unfiltered GW

181

v.1.56. CAS# 15117-96-1

WQStat Plus™

SEASONAL KENDALL SLOPE ESTIMATOR
23296

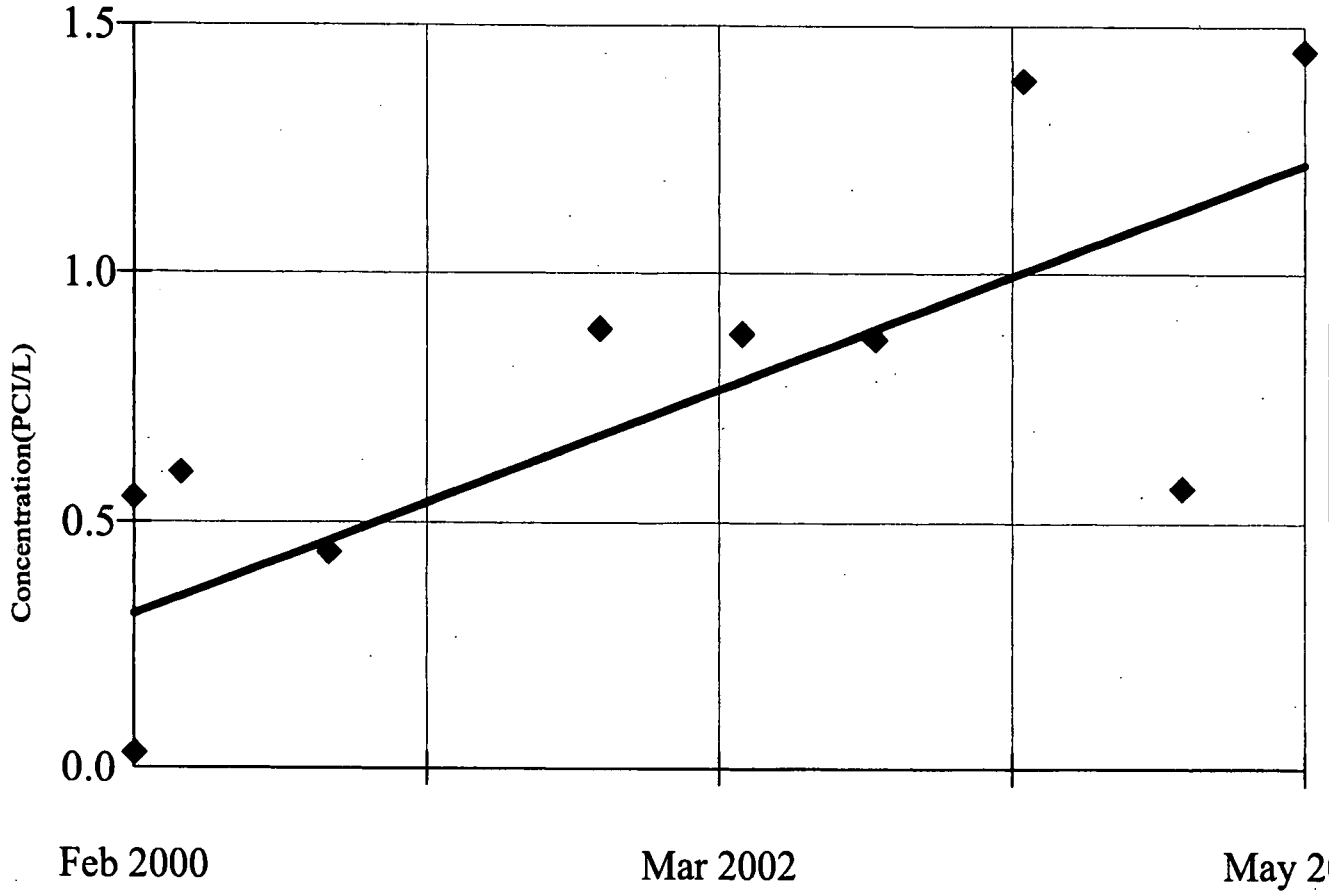

n = 10

Slope = 0.2148 units per year.

Z=1.905		
Conf.	Table	Significant
80%	1.282	Yes
90%	1.645	Yes
95%	1.960	No

Constituent: URANIUM-235 (PCI/L)

Date: 6/14/05

Facility: RFETS

Time: 10:53 AM

Data File: UUHSU2

View: Trending Unfiltered GW

SEASONAL KENDALL SLOPE ESTIMATOR
23296

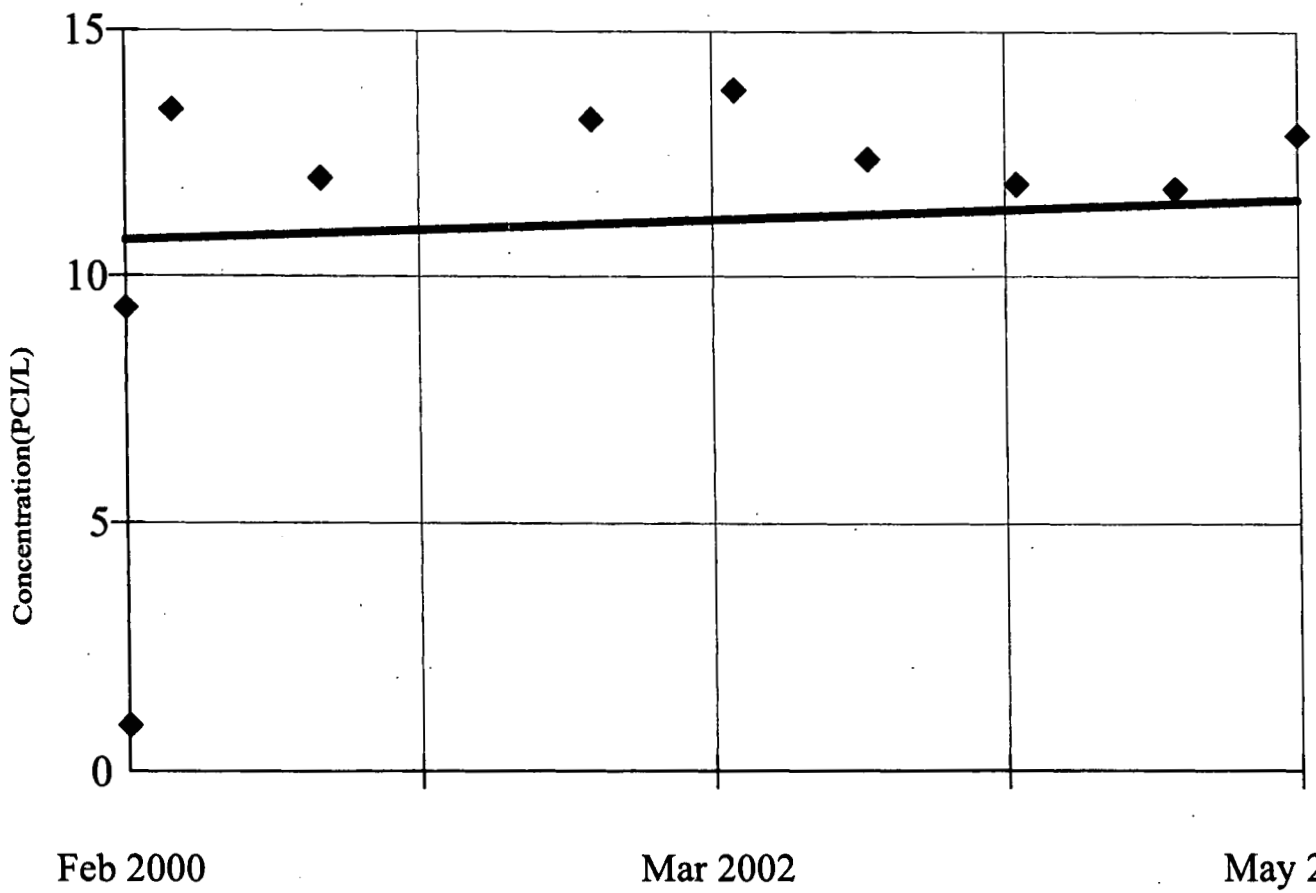

n = 10

Slope = 0.202 units per year.

Z=0.1732		
Conf.	Table	Significant
80%	1.282	No
90%	1.645	No
95%	1.960	No

Constituent: URANIUM-238 (PCI/L) Facility: RFETS Data File: UUHSU2

Date: 6/14/05 Time: 10:54 AM View: Trending Unfiltered GW

182

v.1.56. CAS# USUM

WQStat Plus™

SEASONAL KENDALL SLOPE ESTIMATOR
23296

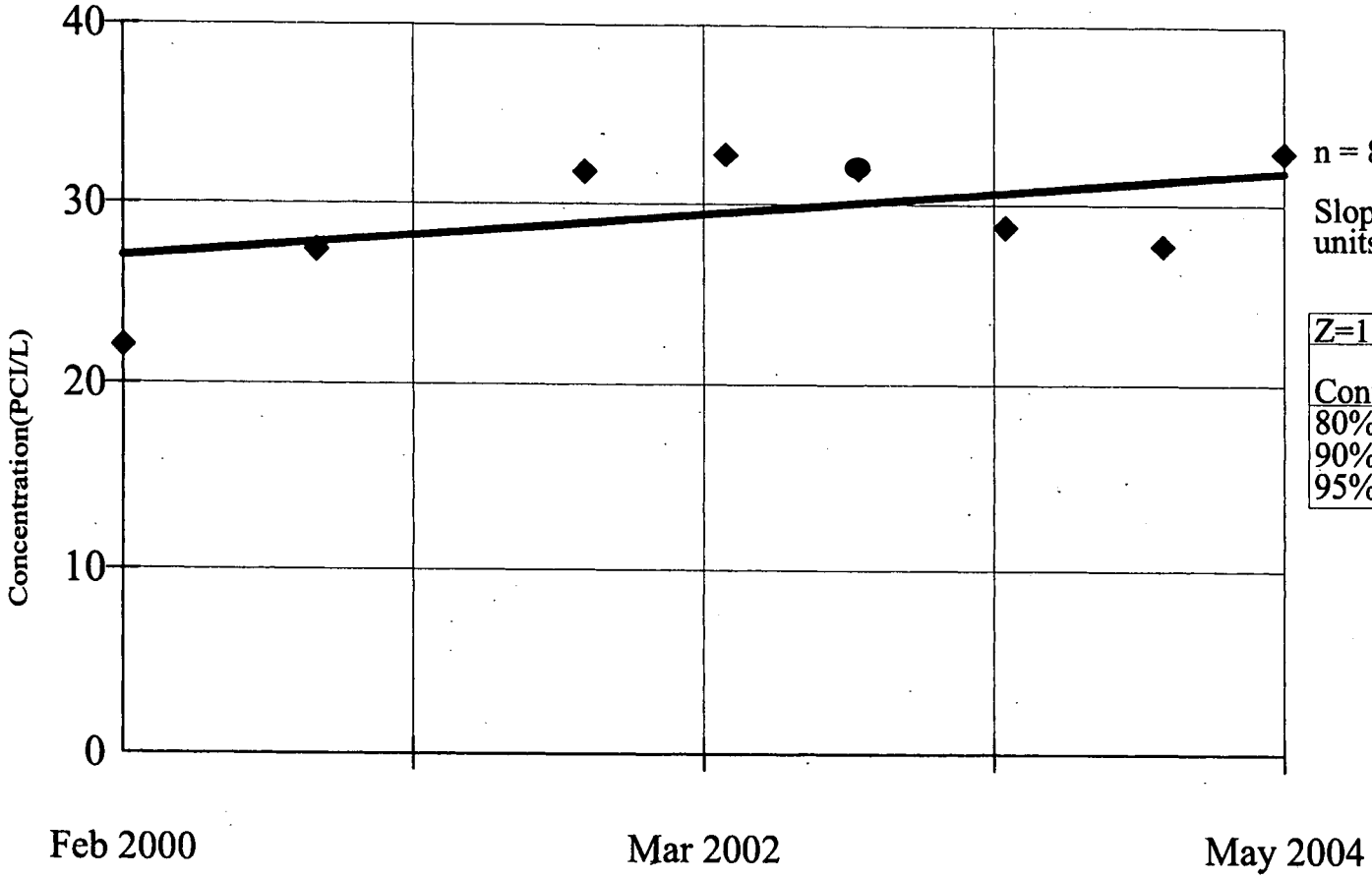

n = 8

Slope = 1.135
units per year.

Z=1.201		
Conf.	Table	Significant
80%	1.282	No
90%	1.645	No
95%	1.960	No

Constituent: URANIUM SUM (PCI/L)

Date: 6/14/05

Facility: RFETS

Time: 10:50 AM

Data File: UUHSU2

View: Trending Unfiltered GW

SEASONAL KENDALL SLOPE ESTIMATOR
23296

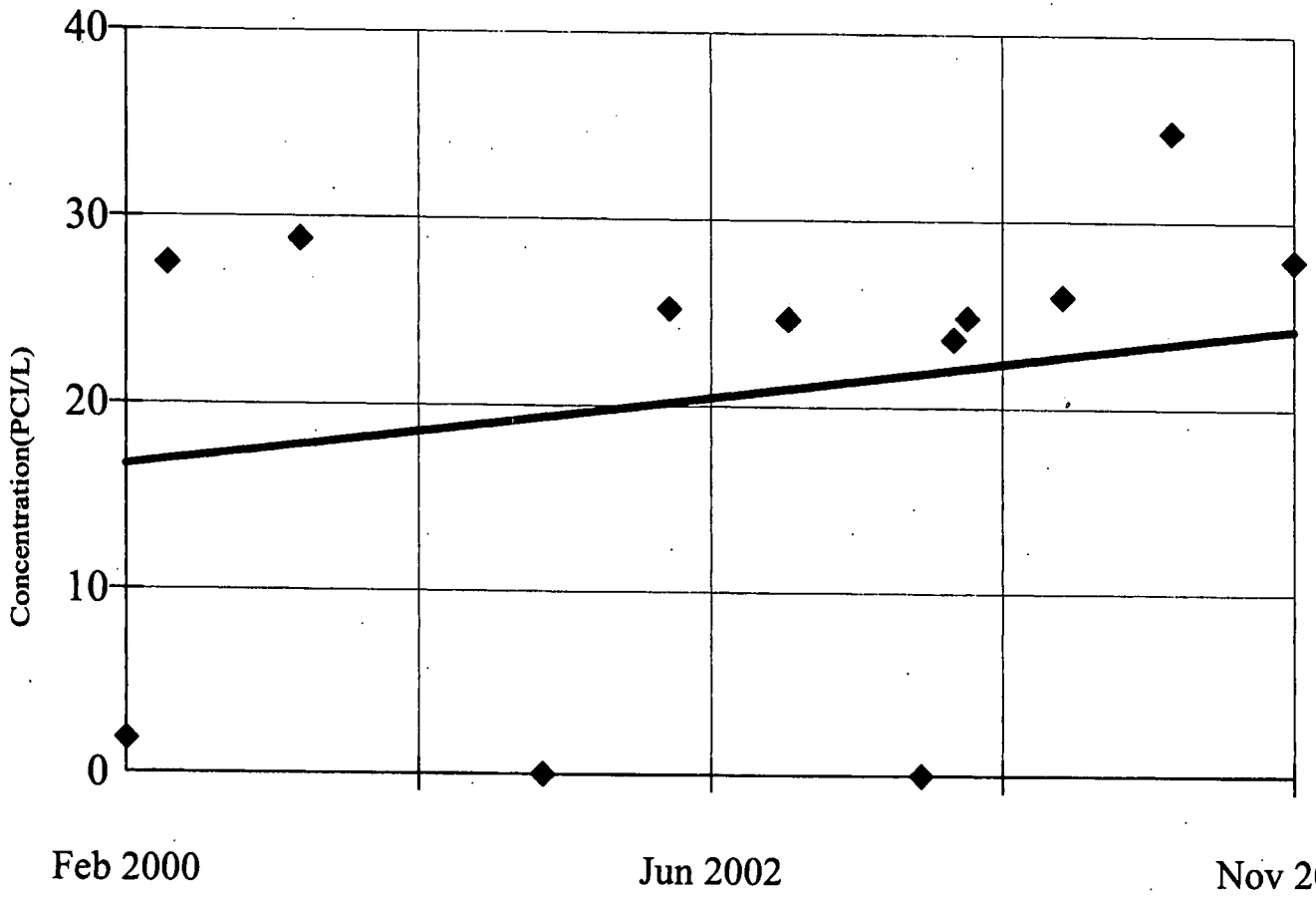

n = 12

Slope = 1.603 units per year.

Z=0.546		
Conf.	Table	Significant
80%	1.282	No
90%	1.645	No
95%	1.960	No

Constituent: URANIUM, TOTAL (PCI/L)

Date: 6/14/05

Facility: RFETS

Time: 11:21 AM

Data File: UUHSU2

View: Trending Unfiltered GW

183

v.1.56. CAS# 75-01-4

WQStat Plus™

SEASONAL KENDALL SLOPE ESTIMATOR
23296

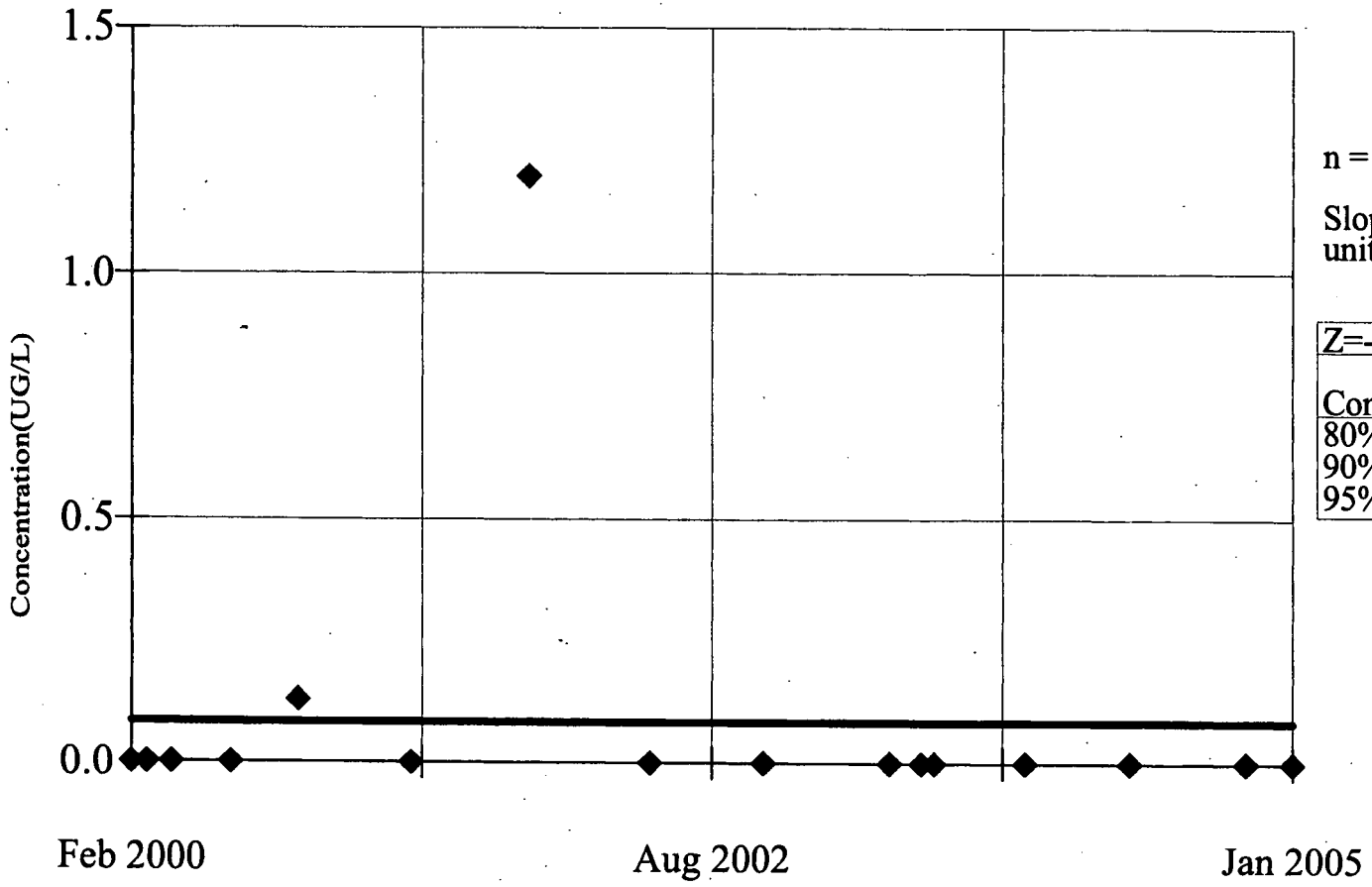

n = 16

Slope = 0
units per year.

Z=-0.9691		
Conf.	Table	Significant
80%	1.282	No
90%	1.645	No
95%	1.960	No

Constituent: VINYL CHLORIDE (UG/L)

Date: 6/14/05

Facility: RFETS

Time: 11:20 AM

Data File: UUHSU2

View: Trending Unfiltered GW

SEASONAL KENDALL SLOPE ESTIMATOR
23296

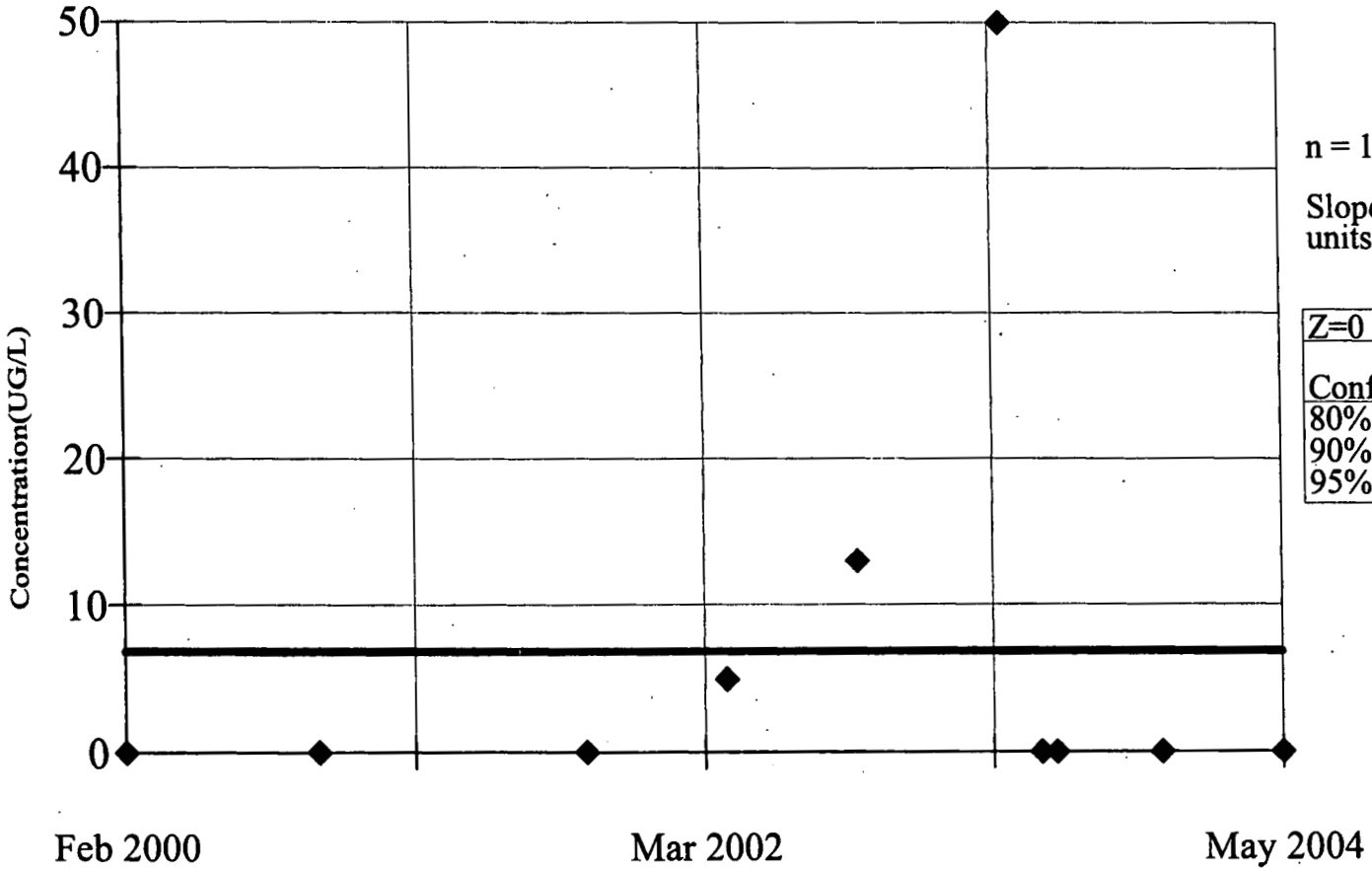

n = 10

Slope = 0
units per year.

Z=0		
Conf.	Table	Significant
80%	1.282	No
90%	1.645	No
95%	1.960	No

Constituent: ZINC (UG/L)

Date: 6/14/05

Facility: RFETS

Time: 11:15 AM

Data File: UUHSU2

View: Trending Unfiltered GW

184

v.1.56. CAS# 75-34-3

WQStat Plus™

SEASONAL KENDALL SLOPE ESTIMATOR
40399

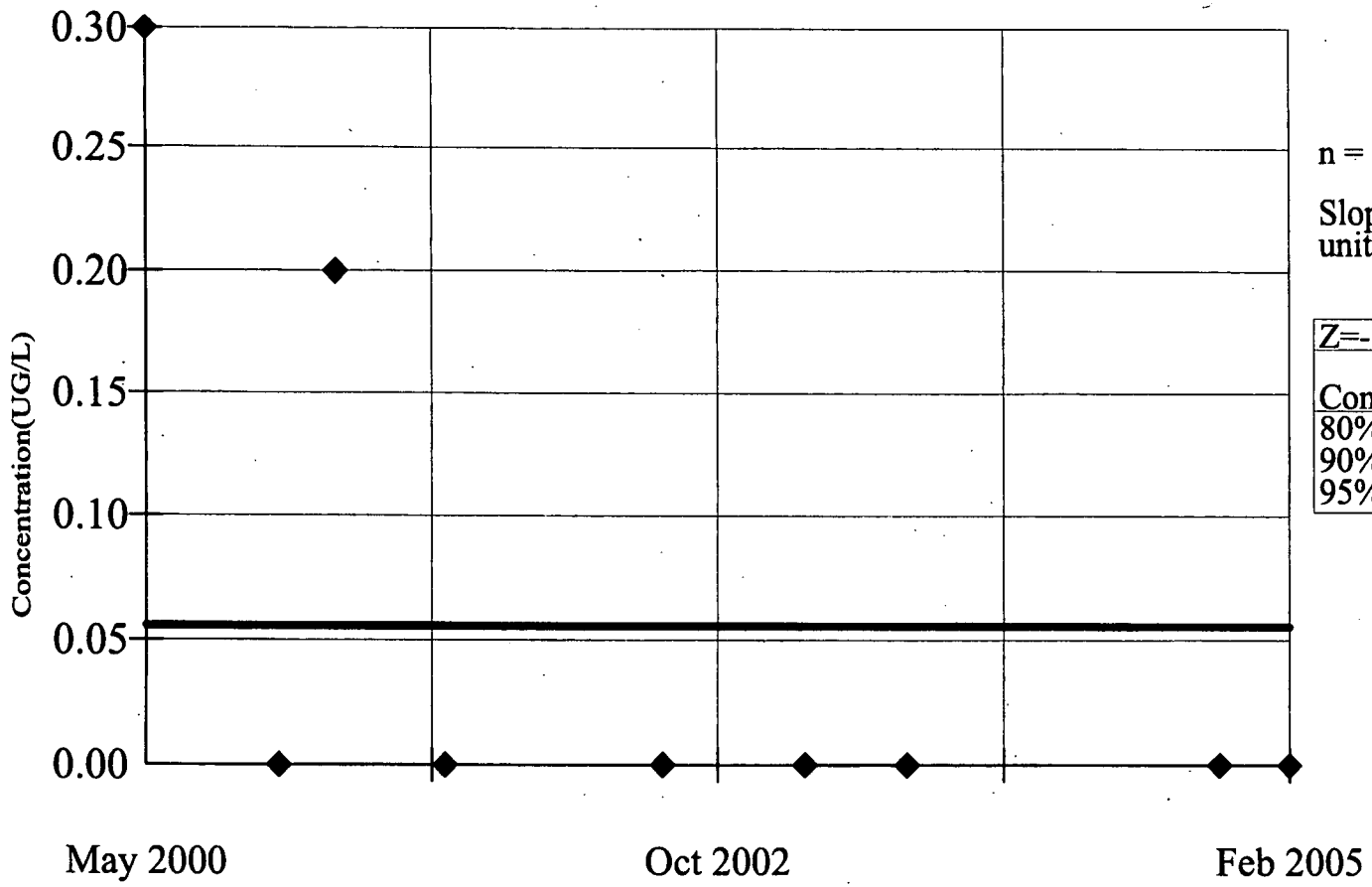

n = 9

Slope = 0
units per year.

Z=-1.445		
Conf.	Table	Significant
80%	1.282	Yes
90%	1.645	No
95%	1.960	No

Constituent: 1,1-DICHLOROETHANE (UG/L)

Date: 6/14/05

Facility: RFETS

Time: 10:56 AM

Data File: UUHSU2

View: Trending Unfiltered GW

SEASONAL KENDALL SLOPE ESTIMATOR
40399

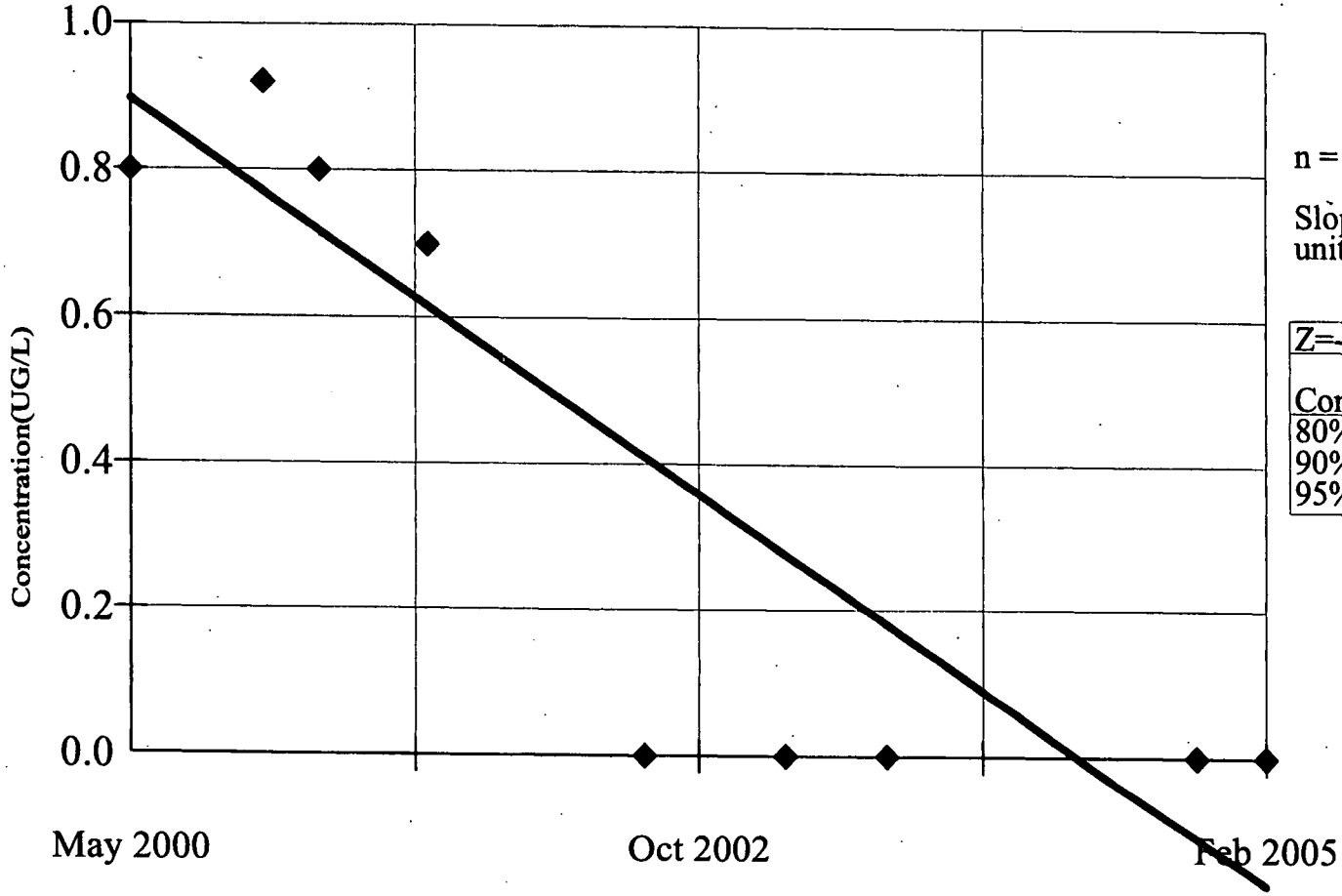

n = 9

Slope = -0.226
units per year.

Z=-2.255		
Conf.	Table	Significant
80%	1.282	Yes
90%	1.645	Yes
95%	1.960	Yes

Constituent: cis-1,2-DICHLOROETHENE (UG/L)

Date: 6/14/05

Facility: RFETS

Time: 11:02 AM

Data File: UUHSU2

View: Trending Unfiltered GW

185

v.1.56. CAS# 57-12-5

WQStat Plus™

SEASONAL KENDALL SLOPE ESTIMATOR
40399

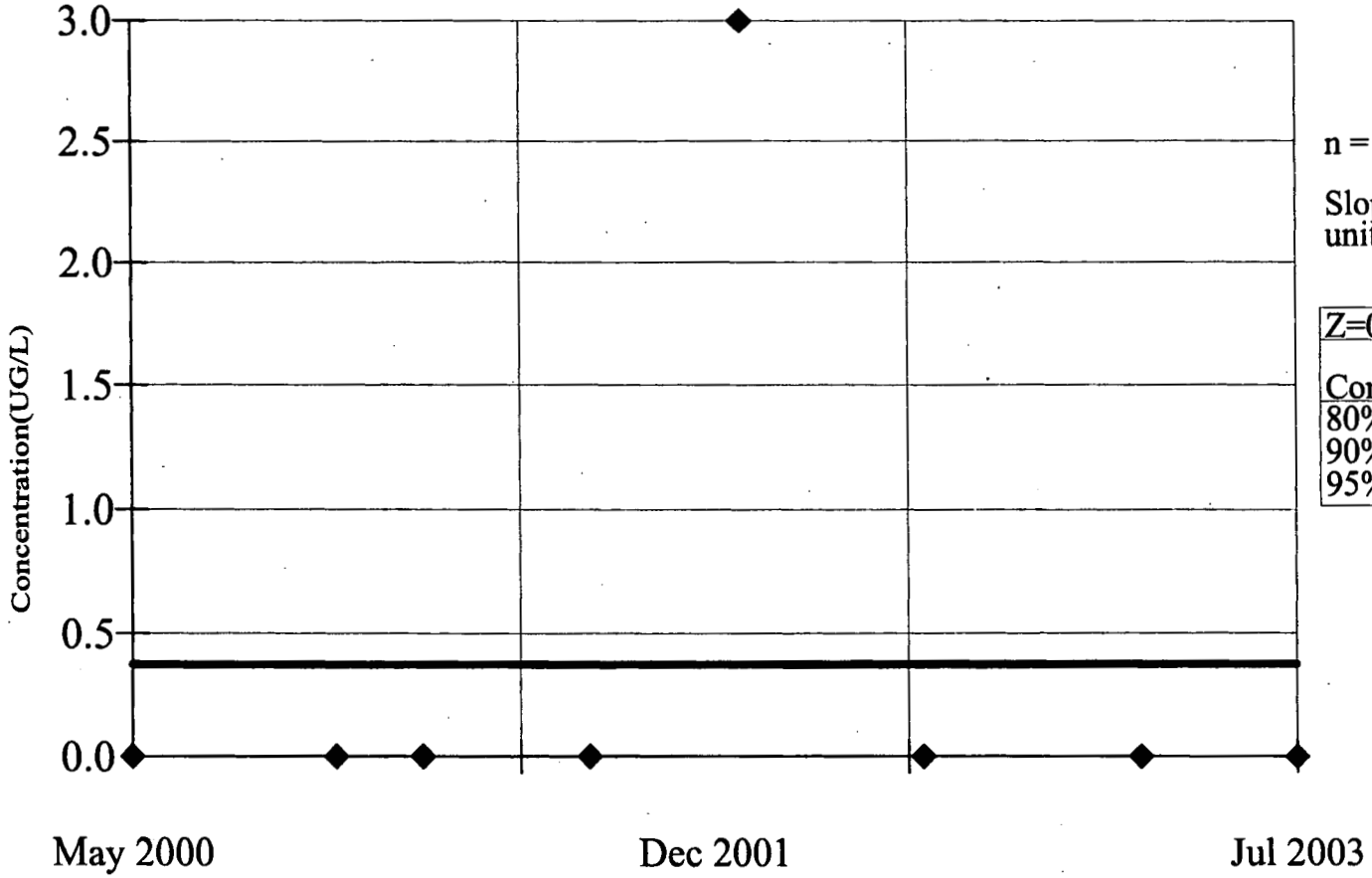

n = 8

Slope = 0
units per year.

Z=0		
Conf.	Table	Significant
80%	1.282	No
90%	1.645	No
95%	1.960	No

Constituent: CYANIDE (UG/L)

Date: 6/14/05

Facility: RFETS

Time: 11:22 AM

Data File: UUHSU2

View: Trending Unfiltered GW

SEASONAL KENDALL SLOPE ESTIMATOR
40399

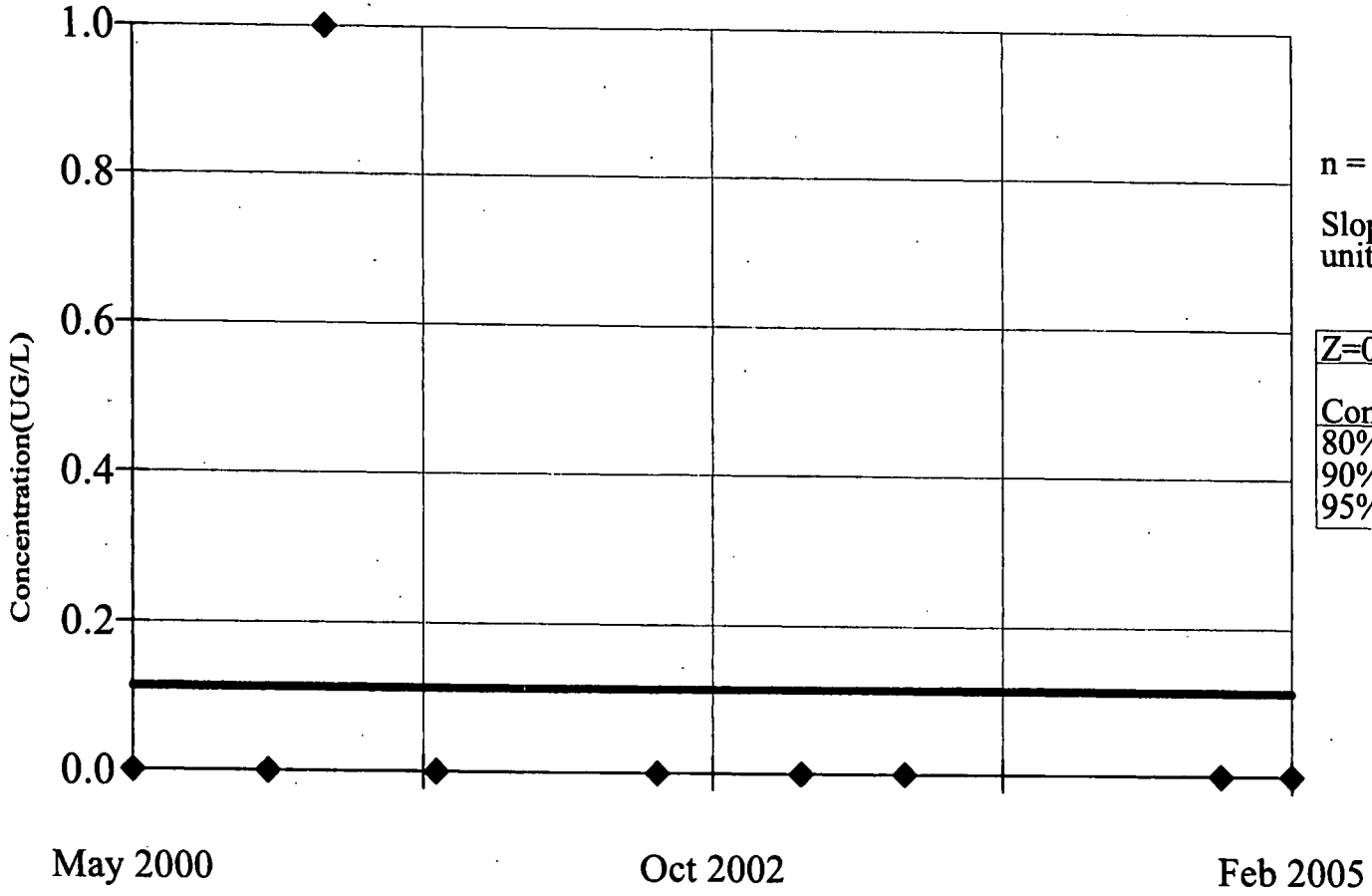

n = 9

Slope = 0
units per year.

Z=0		
Conf.	Table	Significant
80%	1.282	No
90%	1.645	No
95%	1.960	No

Constituent: DICHLORODIFLUOROMETHANE (UG/L) Facility: RFETS

Data File: UUHSU2

Date: 6/14/05

Time: 11:22 AM

View: Trending Unfiltered GW

186

v.1.56. CAS# 75-09-2

WQStat Plus™

SEASONAL KENDALL SLOPE ESTIMATOR
40399

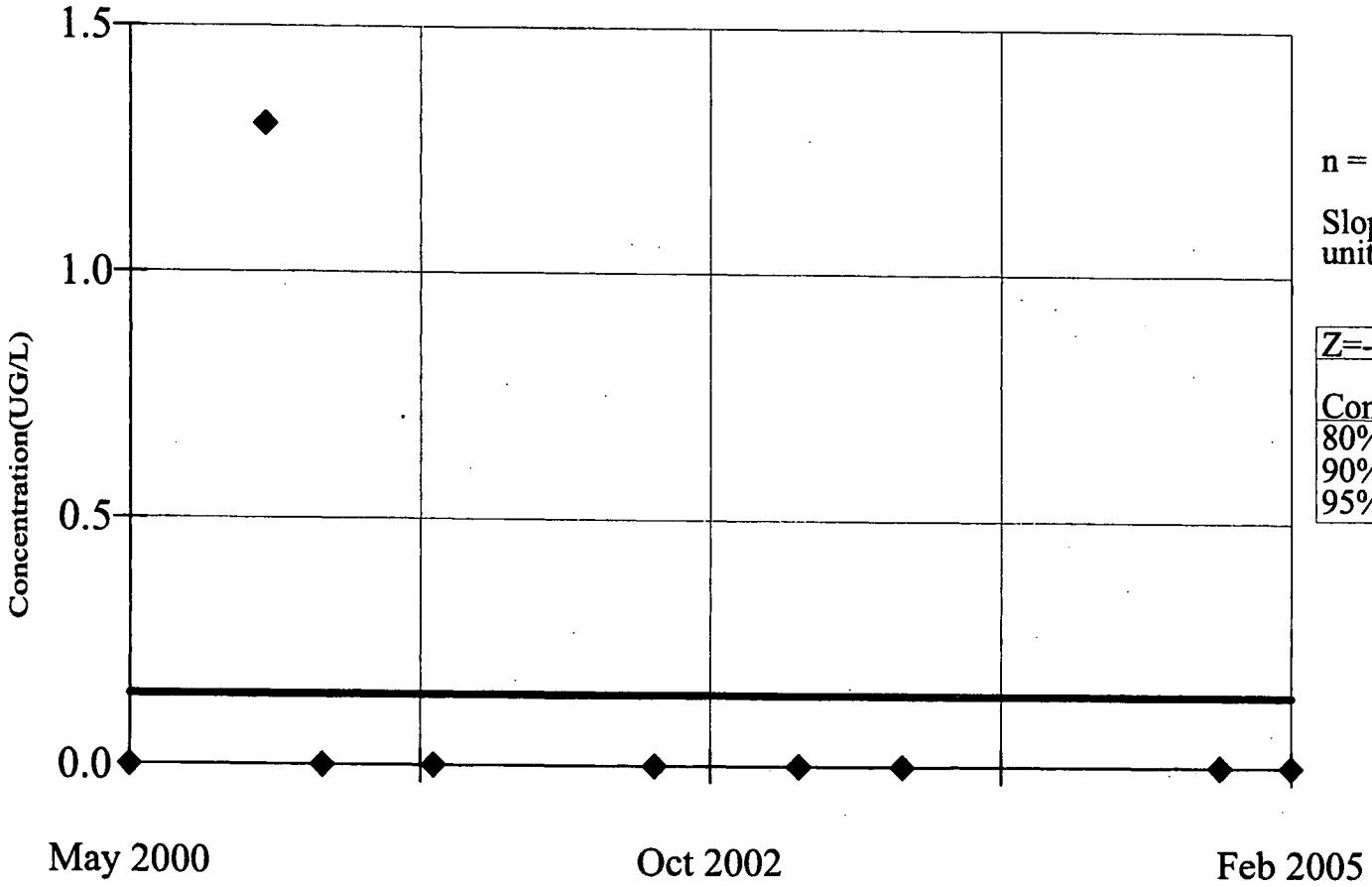

n = 9

Slope = 0
units per year.

Z=-1.061

Conf.	Table	Significant
80%	1.282	No
90%	1.645	No
95%	1.960	No

Constituent: METHYLENE CHLORIDE (UG/L)

Date: 6/14/05

Facility: RFETS

Time: 10:48 AM

Data File: UUHSU2

View: Trending Unfiltered GW

SEASONAL KENDALL SLOPE ESTIMATOR
40399

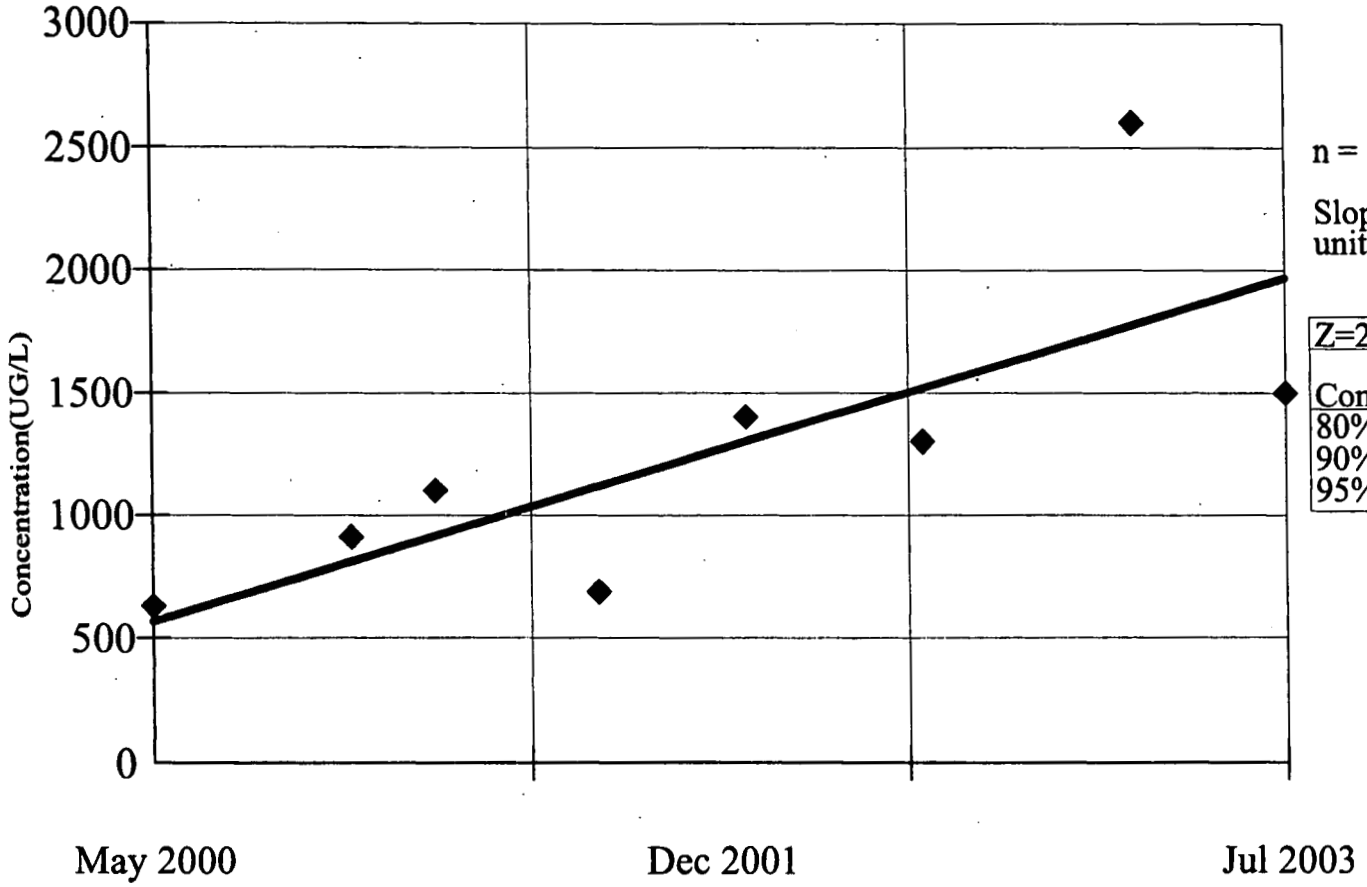

n = 8

Slope = 442.9 units per year.

Z=2.162

Conf.	Table	Significant
80%	1.282	Yes
90%	1.645	Yes
95%	1.960	Yes

Constituent: NITRATE/NITRITE (UG/L)

Date: 6/14/05

Facility: RFETS

Time: 10:25 AM

Data File: UUHSU2

View: Trending Unfiltered GW

v.1.56. CAS# 127-18-4

WQStat Plus™

SEASONAL KENDALL SLOPE ESTIMATOR
40399

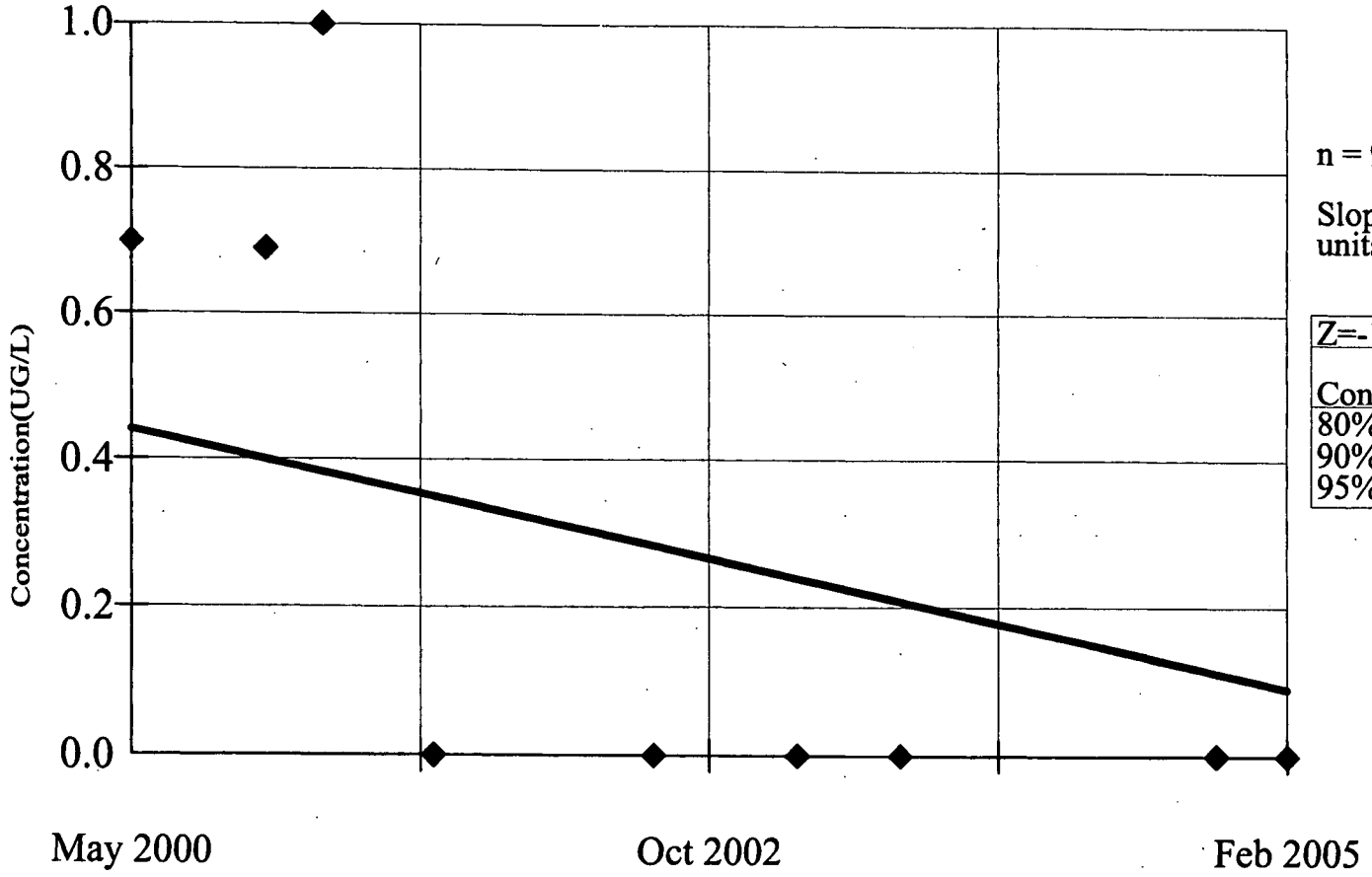

n = 9

Slope = -0.07355 units per year.

Z=-1.516		
Conf.	Table	Significant
80%	1.282	Yes
90%	1.645	No
95%	1.960	No

Constituent: TETRACHLOROETHENE (UG/L)

Date: 6/14/05

Facility: RFETS

Time: 10:45 AM

Data File: UUHSU2

View: Trending Unfiltered GW

SEASONAL KENDALL SLOPE ESTIMATOR
40399

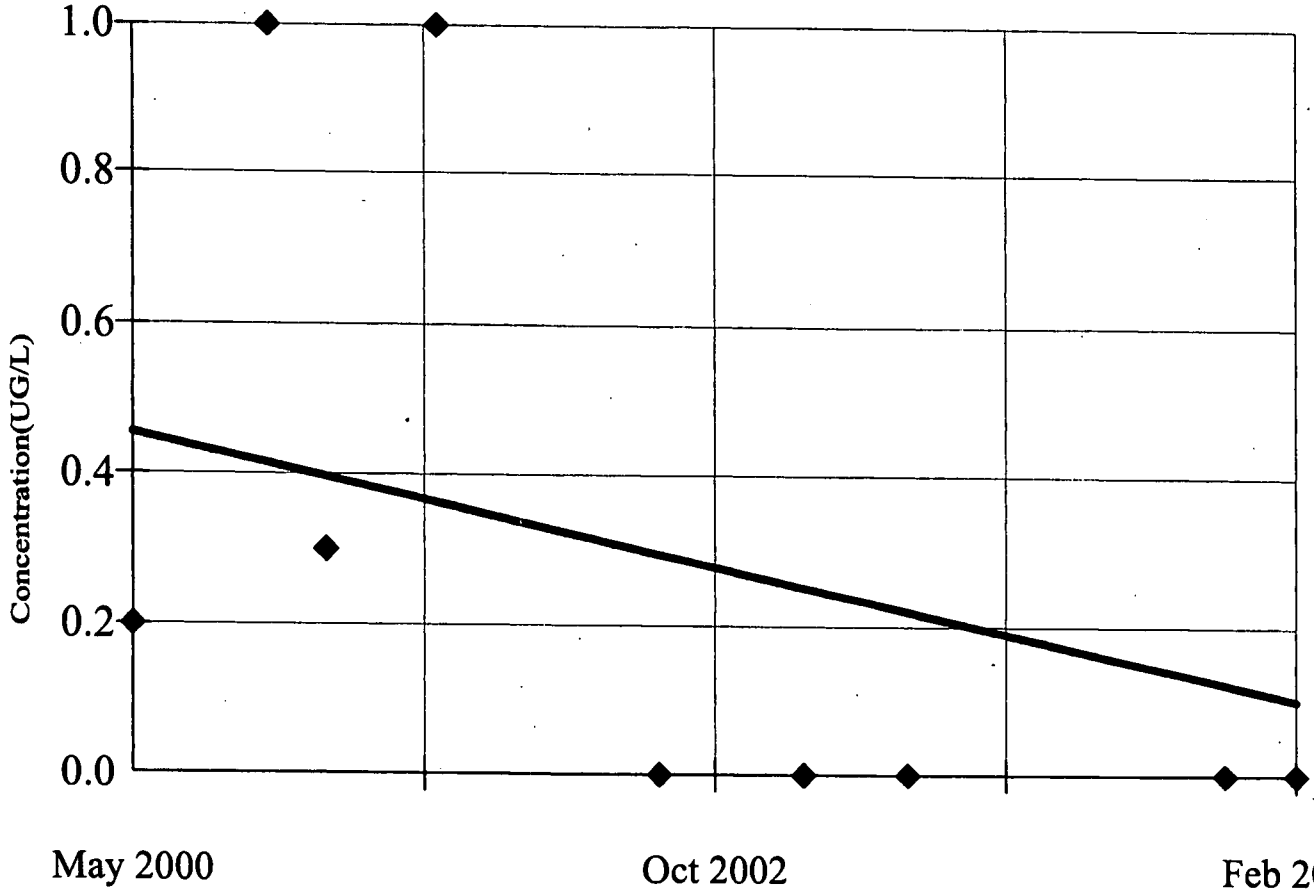

n = 9

Slope = -0.07424
units per year.

Z=-1.804

Conf.	Table	Significant
80%	1.282	Yes
90%	1.645	Yes
95%	1.960	No

Constituent: TRICHLOROETHENE (UG/L)

Date: 6/14/05

Facility: RFETS

Time: 10:31 AM

Data File: UUHSU2

View: Trending Unfiltered GW

188

v.1.56. CAS# 10028-17-8

WQStat Plus™

SEASONAL KENDALL SLOPE ESTIMATOR
40399

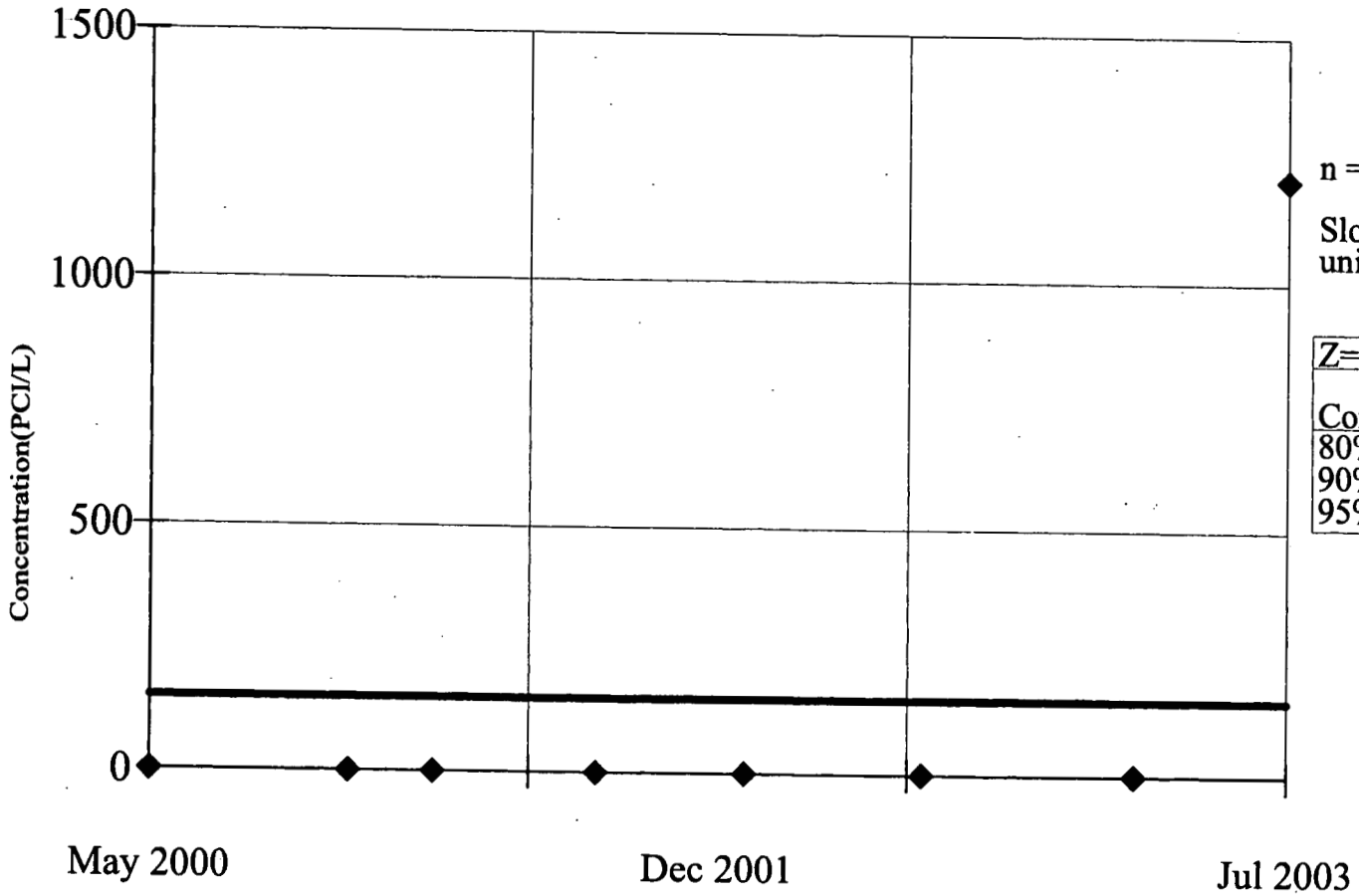

n = 8

Slope = 0
units per year.

Z=0.8944

Conf.	Table	Significant
80%	1.282	No
90%	1.645	No
95%	1.960	No

Constituent: TRITIUM (PCI/L)

Date: 6/14/05

Facility: RFETS

Time: 11:23 AM

Data File: UUHSU2

View: Trending Unfiltered GW

SEASONAL KENDALL SLOPE ESTIMATOR
41691

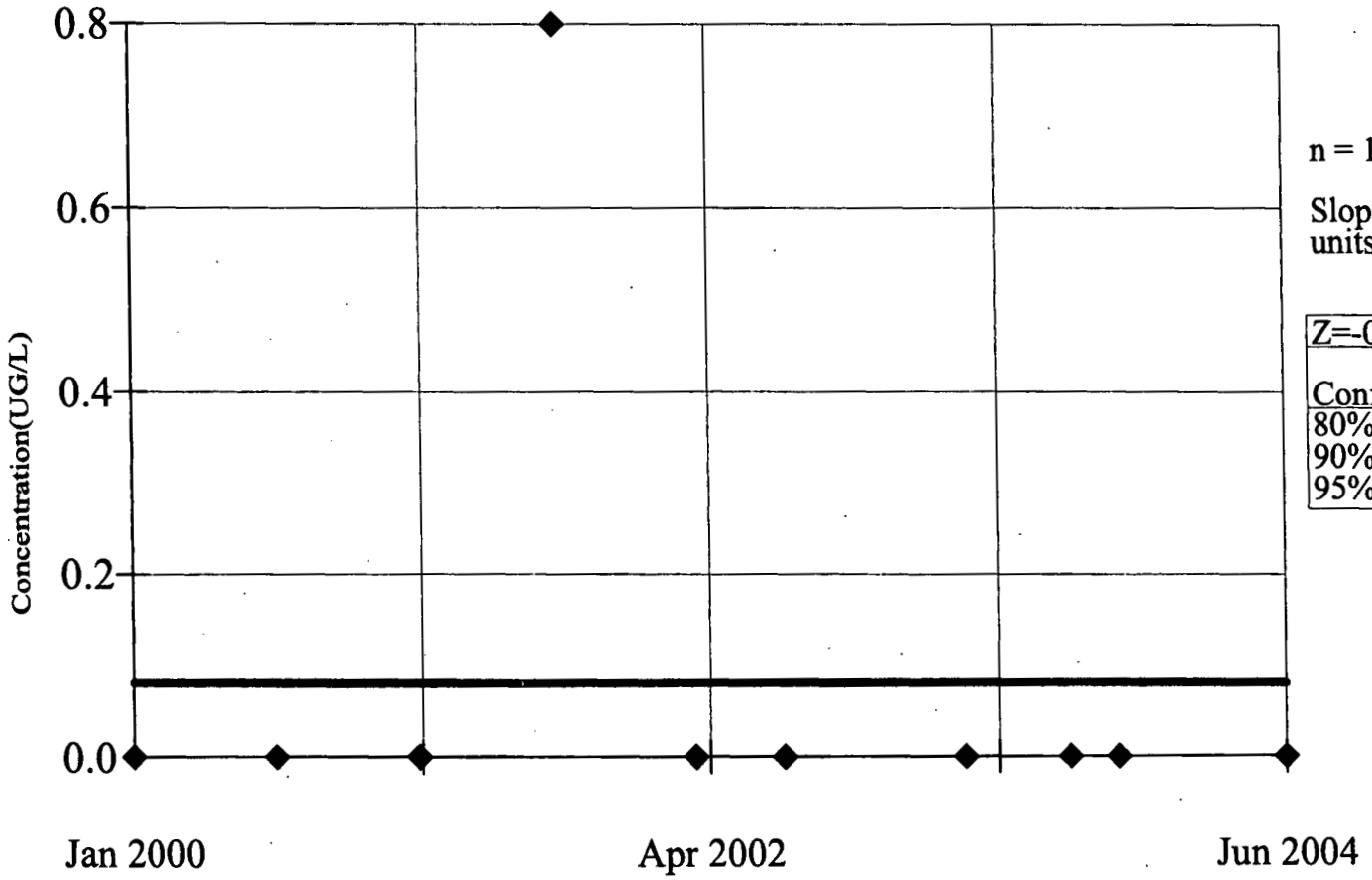

n = 10

Slope = 0
units per year.

Z=-0.3627

Conf.	Table	Significant
80%	1.282	No
90%	1.645	No
95%	1.960	No

Constituent: 1,2-DICHLOROETHANE (UG/L) Facility: RFETS Data File: UUHSU2

Date: 6/14/05 Time: 11:23 AM View: Trending Unfiltered GW

v.1.56. CAS# 7429-90-5

WQStat Plus™

SEASONAL KENDALL SLOPE ESTIMATOR
41691

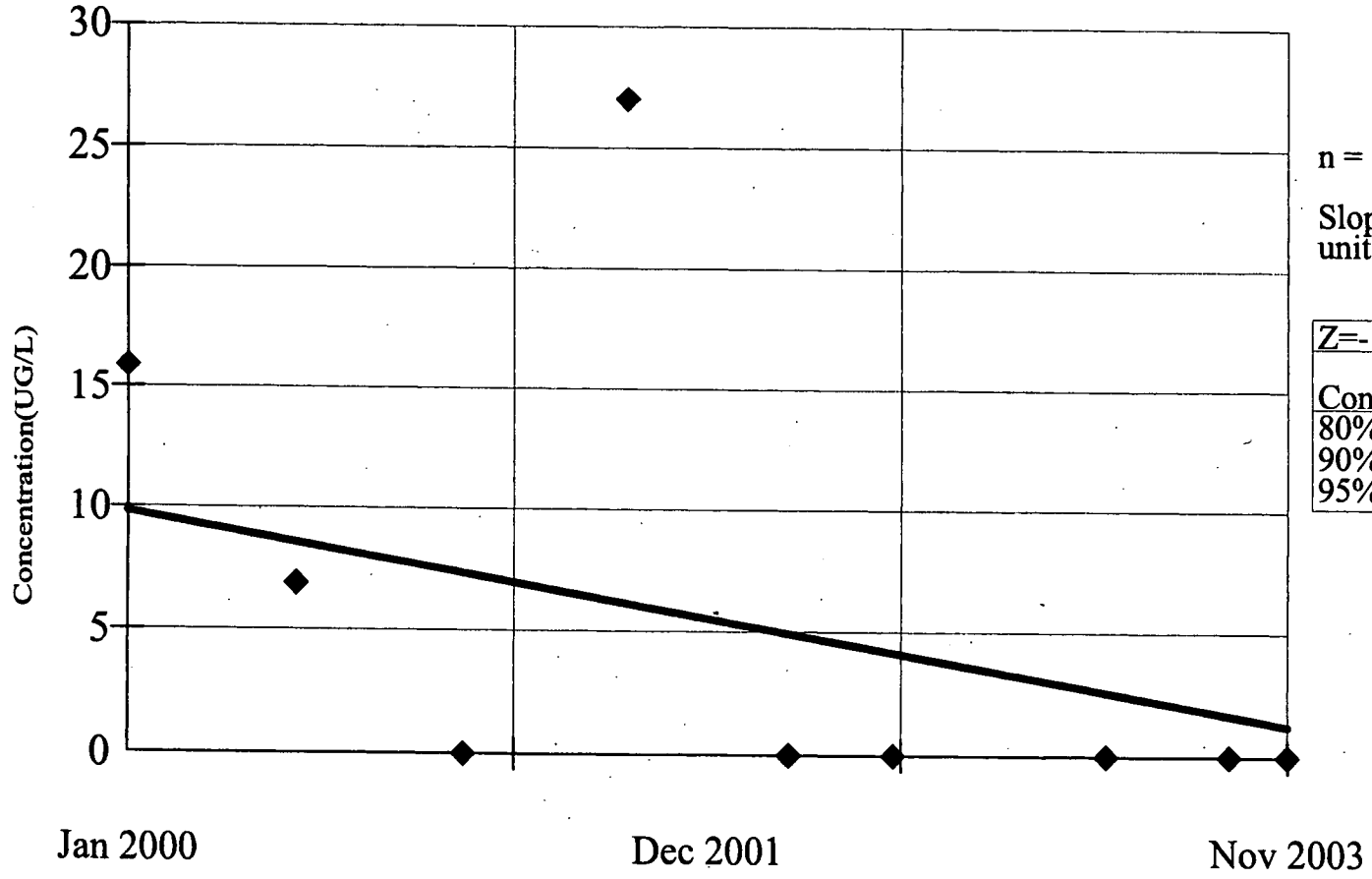

n = 9

Slope = -2.235
units per year.

Z=-1.683

Conf.	Table	Significant
80%	1.282	Yes
90%	1.645	Yes
95%	1.960	No

Constituent: ALUMINUM (UG/L)

Date: 6/14/05

Facility: RFETS

Time: 10:57 AM

Data File: UUHSU2

View: Trending Unfiltered GW

SEASONAL KENDALL SLOPE ESTIMATOR
41691

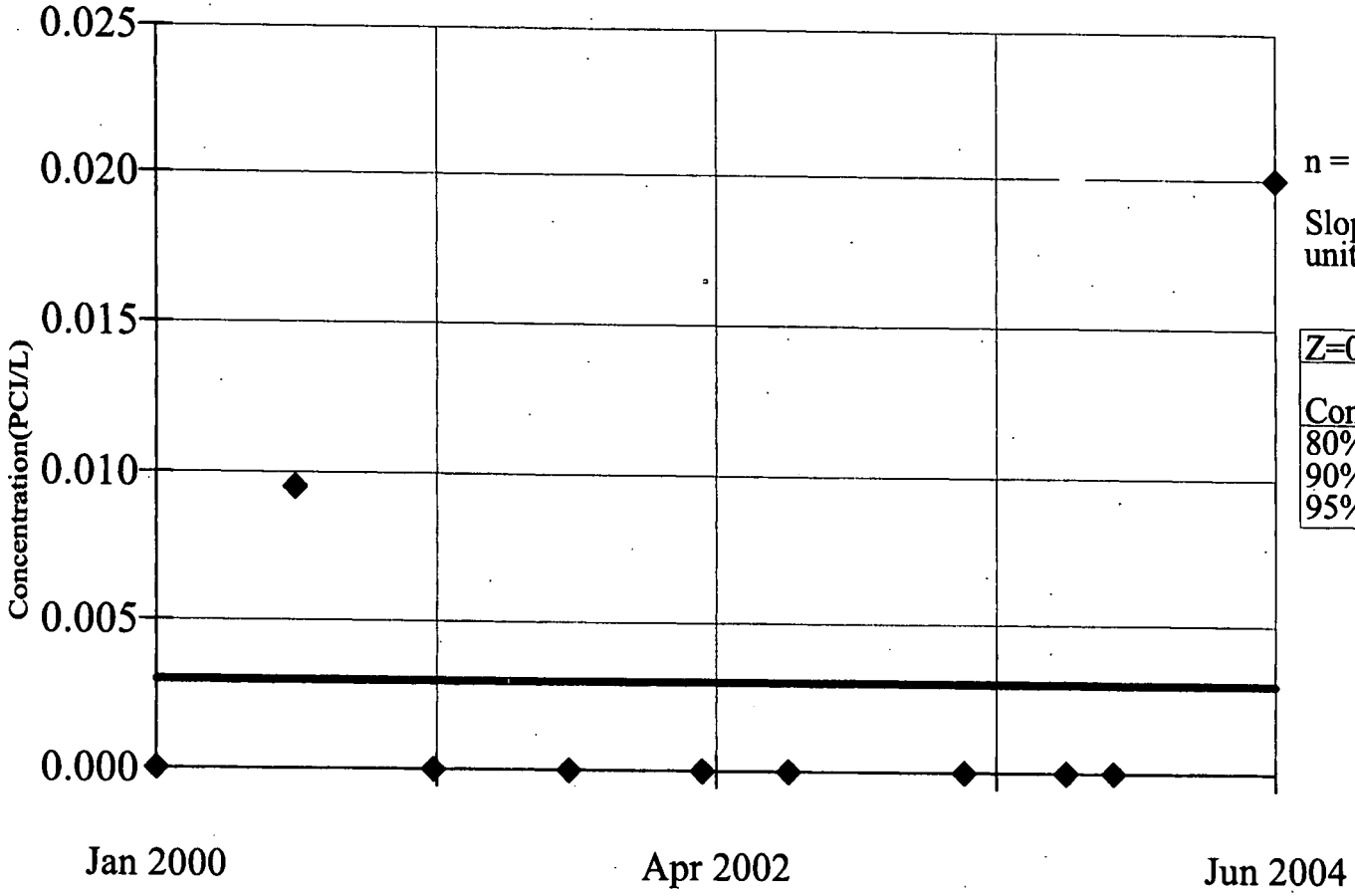

n = 10

Slope = 0
units per year.

Z=0		
Conf.	Table	Significant
80%	1.282	No
90%	1.645	No
95%	1.960	No

Constituent: AMERICIUM-241 (PCI/L)

Date: 6/14/05

Facility: RFETS

Time: 10:35 AM

Data File: UUHSU2

View: Trending Unfiltered GW

v.1.56. CAS# 7440-38-2

WQStat Plus™

SEASONAL KENDALL SLOPE ESTIMATOR
41691

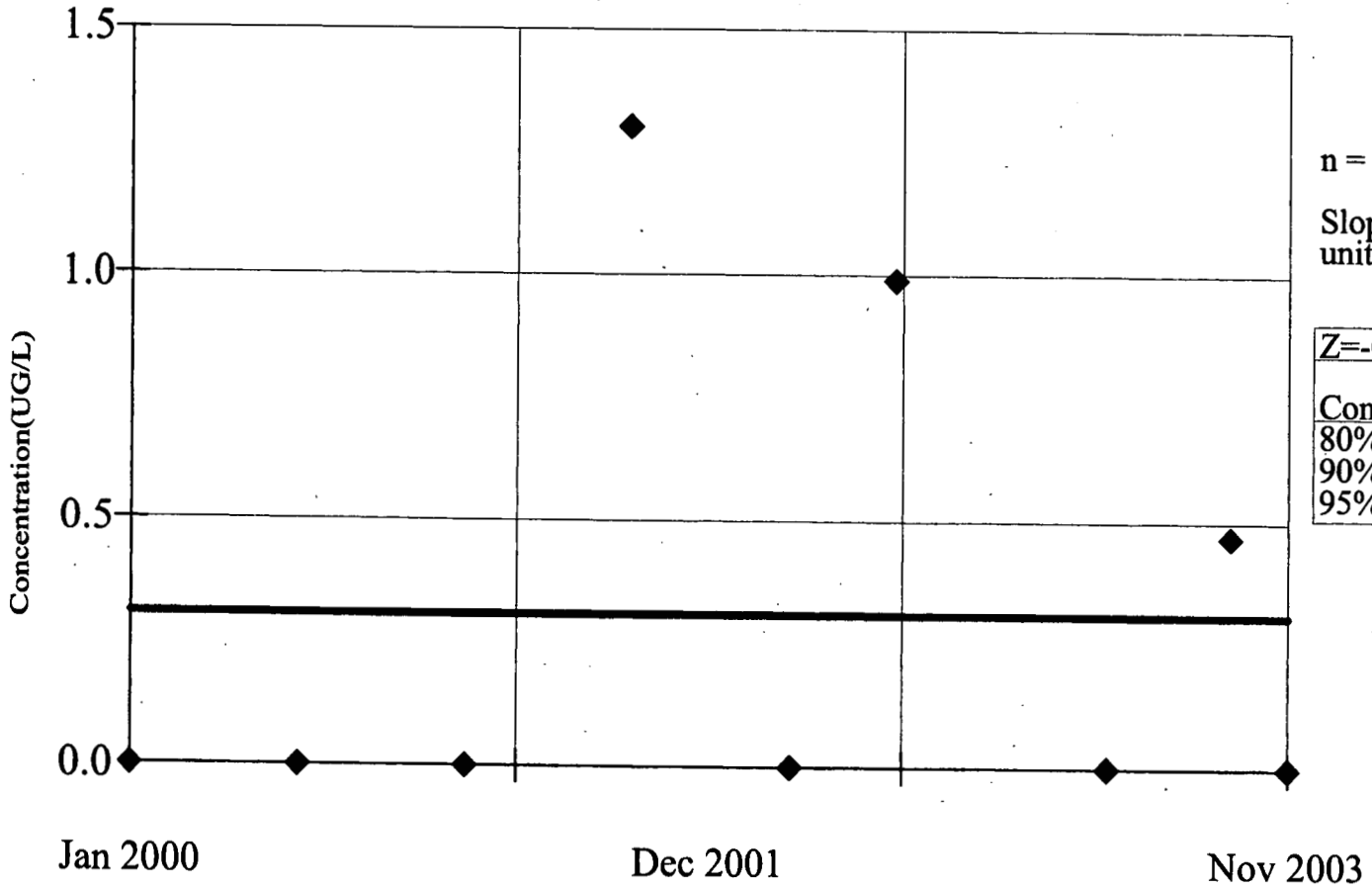

n = 9

Slope = 0
units per year.

Z=-0.2602

Conf.	Table	Significant
80%	1.282	No
90%	1.645	No
95%	1.960	No

Constituent: ARSENIC (UG/L)

Date: 6/14/05

Facility: RFETS

Time: 10:57 AM

Data File: UUHSU2

View: Trending Unfiltered GW

SEASONAL KENDALL SLOPE ESTIMATOR
41691

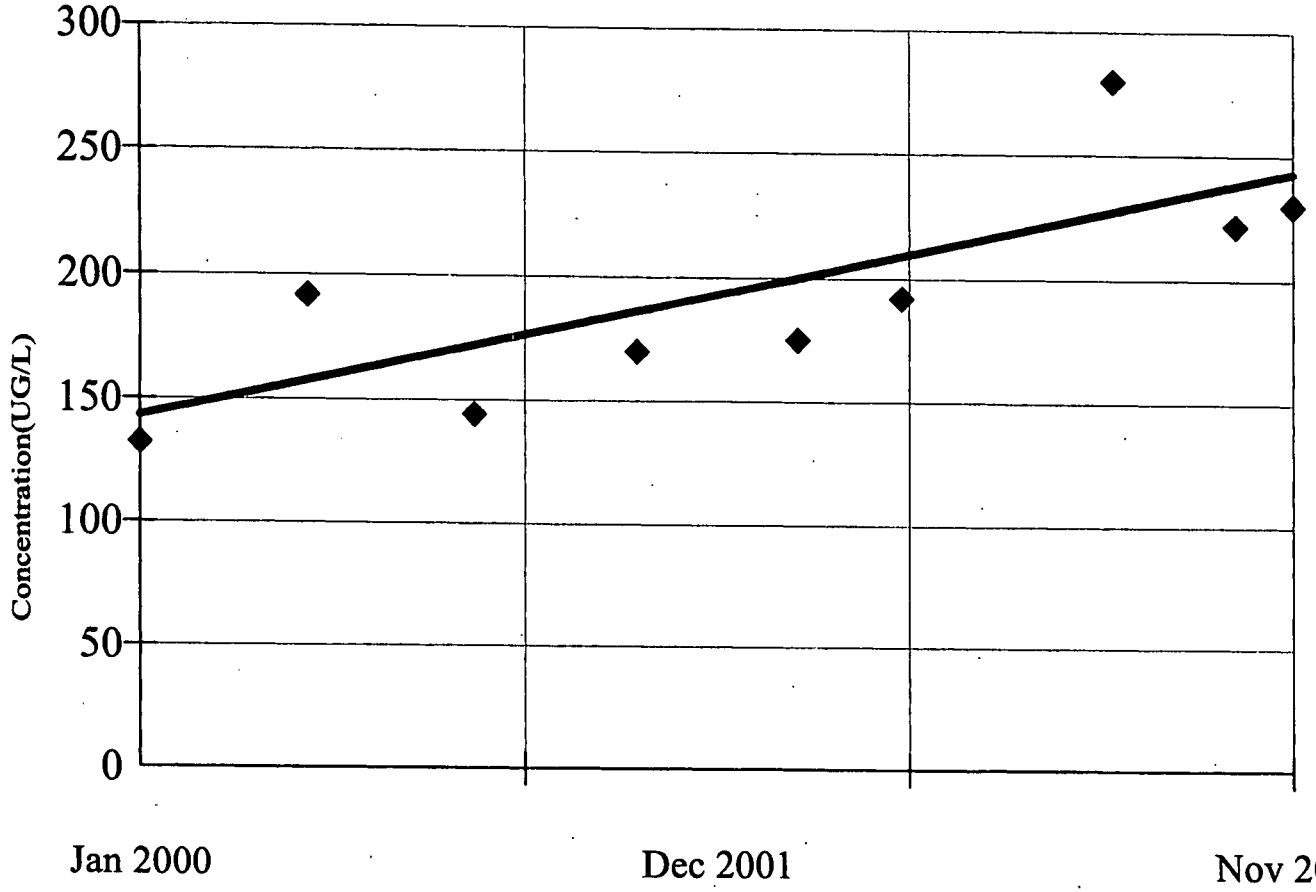

n = 9

Slope = 26.11
units per year.

Z=2.272

Conf.	Table	Significant
80%	1.282	Yes
90%	1.645	Yes
95%	1.960	Yes

Constituent: BARIUM (UG/L)

Date: 6/14/05

Facility: RFETS

Time: 10:59 AM

Data File: UUHSU2

View: Trending Unfiltered GW

v.1.56. CAS# 7440-43-9

WQStat Plus™

SEASONAL KENDALL SLOPE ESTIMATOR
41691

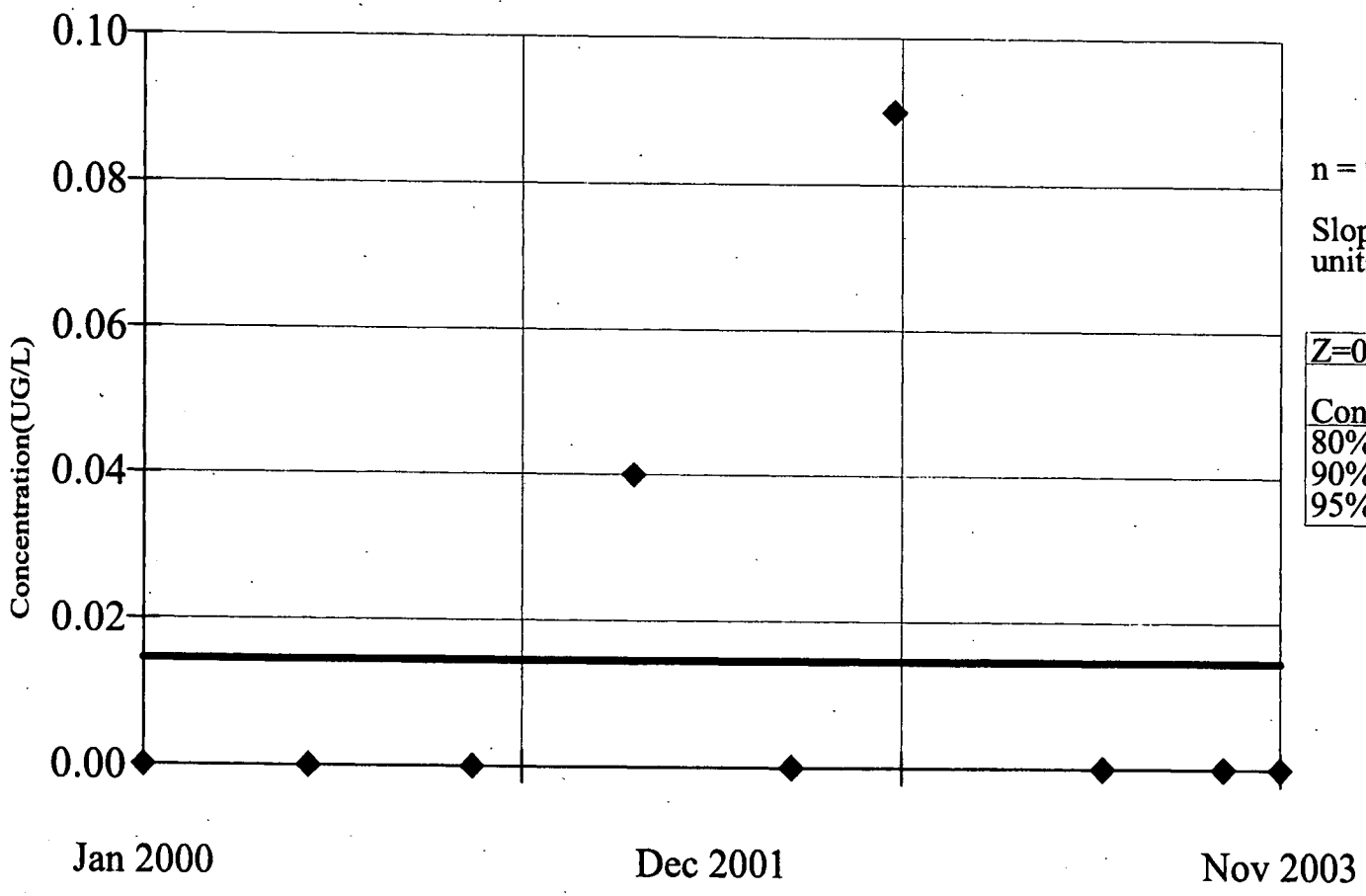

n = 9

Slope = 0
units per year.

Z=0		
Conf.	Table	Significant
80%	1.282	No
90%	1.645	No
95%	1.960	No

Constituent: CADMIUM (UG/L)

Date: 6/14/05

Facility: RFETS

Time: 11:00 AM

Data File: UUHSU2

View: Trending Unfiltered GW

SEASONAL KENDALL SLOPE ESTIMATOR
41691

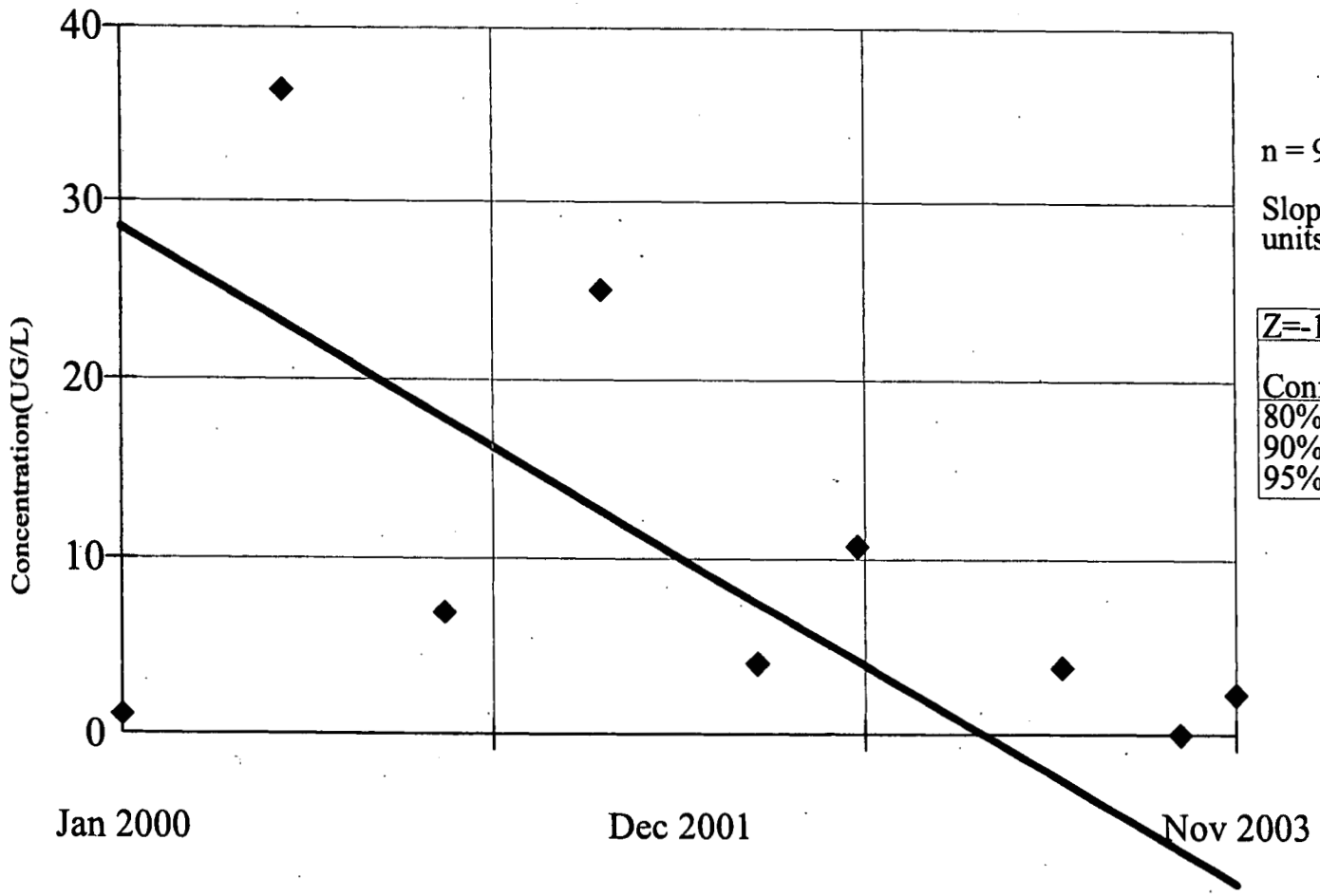

n = 9

Slope = -9.618
units per year.

Z=-1.622

Conf.	Table	Significant
80%	1.282	Yes
90%	1.645	No
95%	1.960	No

Constituent: CHROMIUM (UG/L)

Date: 6/14/05

Facility: RFETS

Time: 11:01 AM

Data File: UUHSU2

View: Trending Unfiltered GW

192

v.1.56. CAS# 7440-50-8

WQStat Plus™

SEASONAL KENDALL SLOPE ESTIMATOR
41691

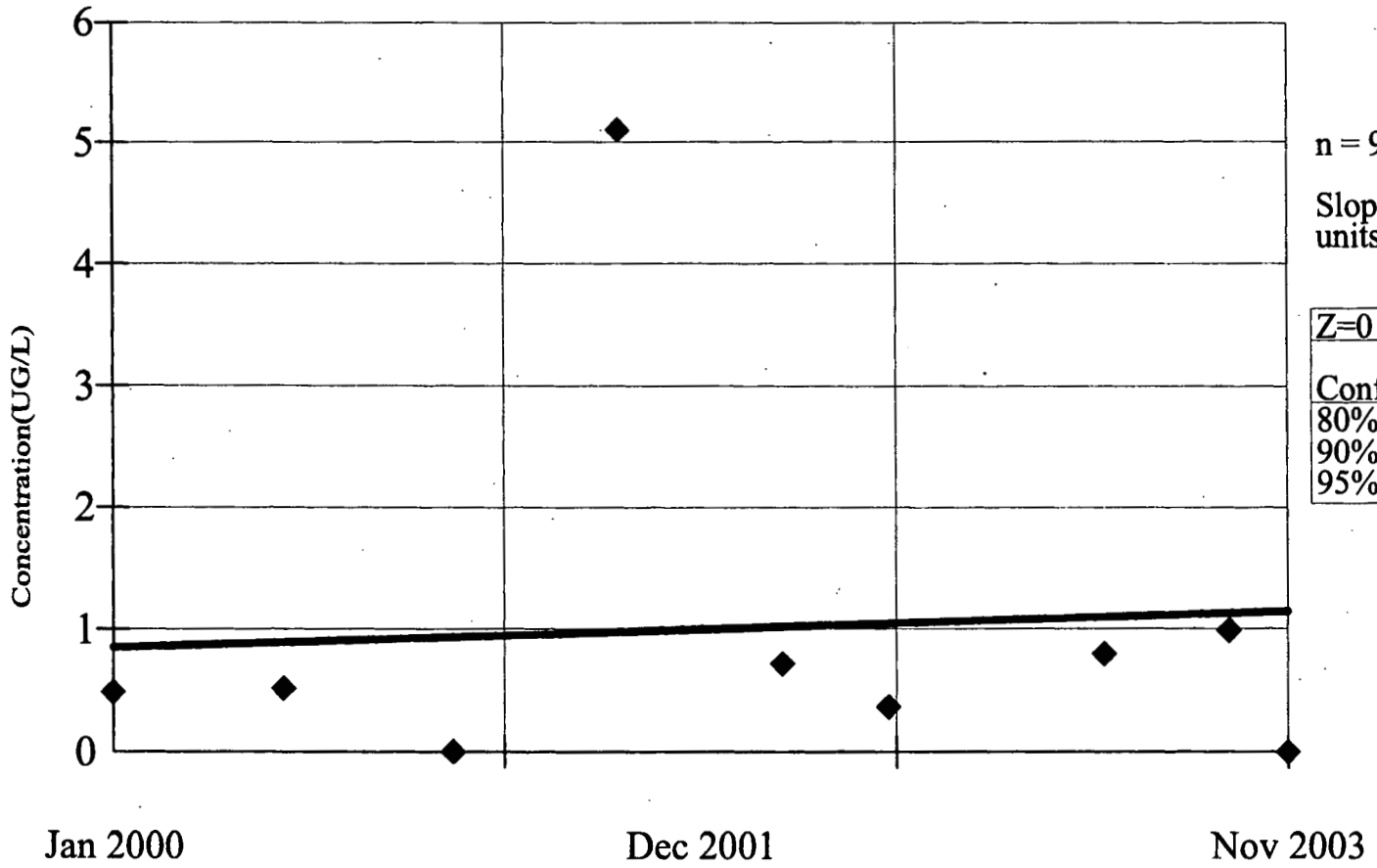

n = 9

Slope = 0.07625 units per year.

Z=0		
Conf.	Table	Significant
80%	1.282	No
90%	1.645	No
95%	1.960	No

Constituent: COPPER (UG/L)

Date: 6/14/05

Facility: RFETS

Time: 11:05 AM

Data File: UUHSU2

View: Trending Unfiltered GW

SEASONAL KENDALL SLOPE ESTIMATOR
41691

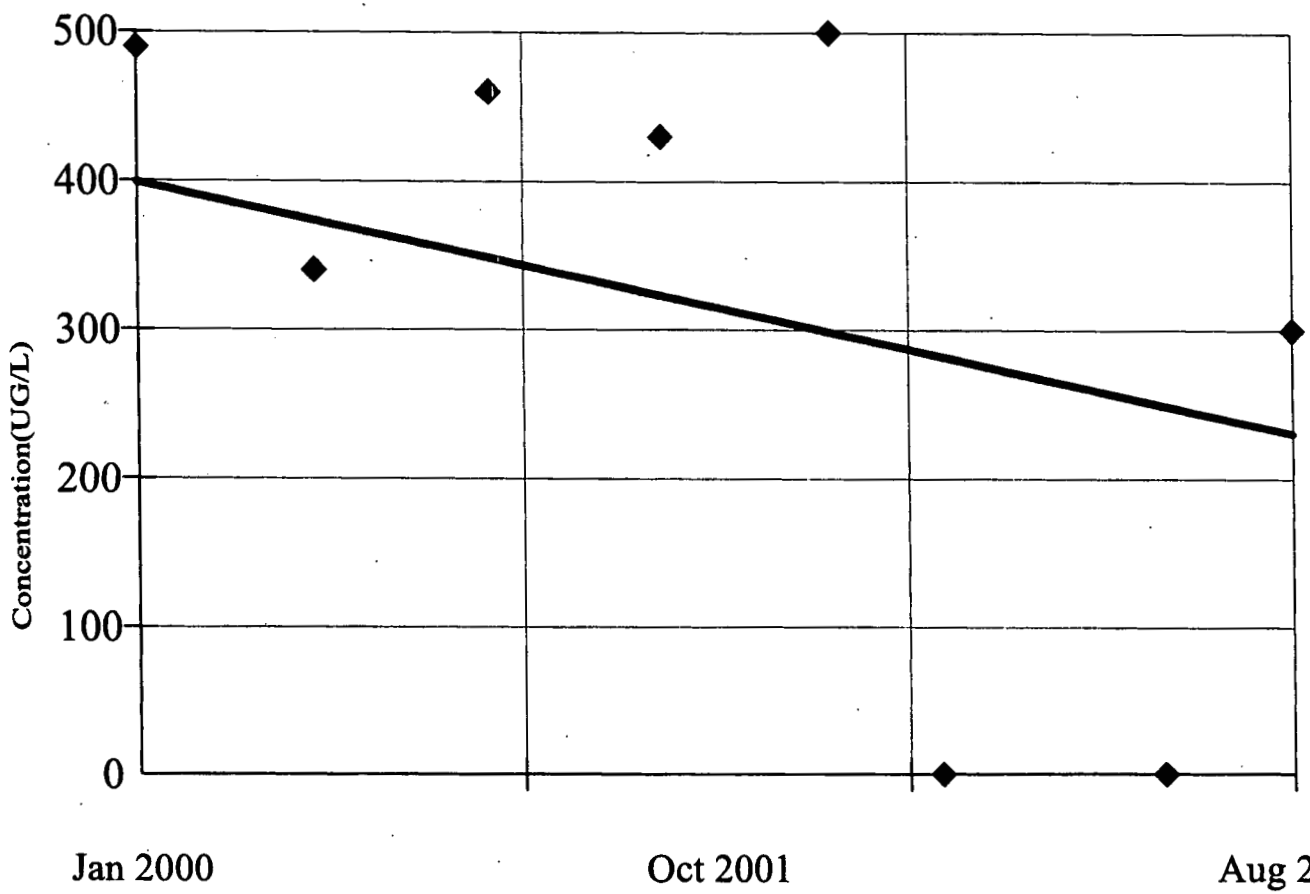

n = 8

Slope = -46.15
units per year.

Z=-0.7206

Conf.	Table	Significant
80%	1.282	No
90%	1.645	No
95%	1.960	No

Constituent: FLUORIDE (UG/L)

Date: 6/14/05

Facility: RFETS

Time: 11:24 AM

Data File: UUHSU2

View: Trending Unfiltered GW

193

v.1.56. CAS# 75-09-2

WQStat Plus™

SEASONAL KENDALL SLOPE ESTIMATOR
41691

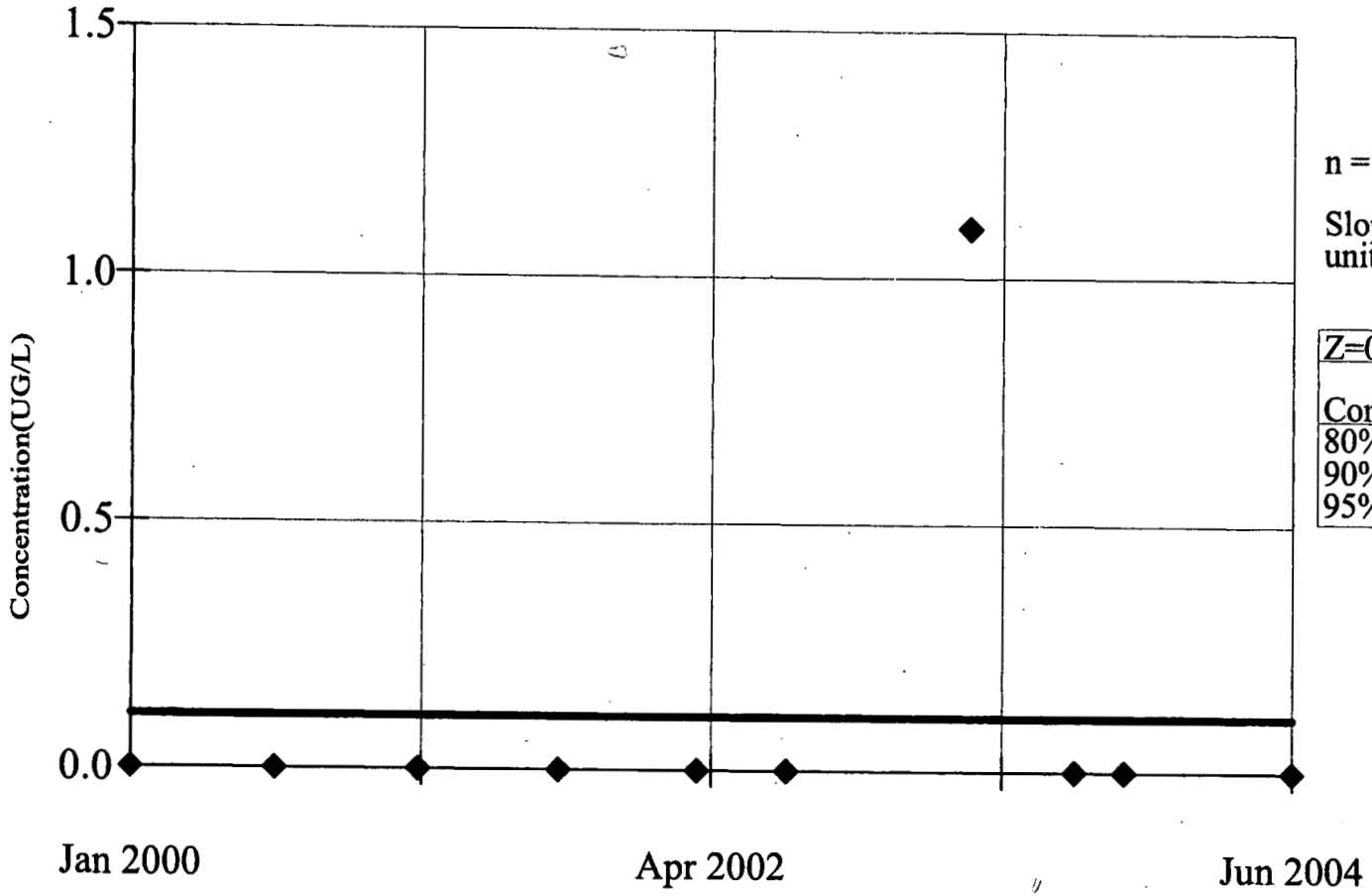

n = 10

Slope = 0
units per year.

Z=0.3536

Conf.	Table	Significant
80%	1.282	No
90%	1.645	No
95%	1.960	No

Constituent: METHYLENE CHLORIDE (UG/L)

Date: 6/14/05

Facility: RFETS

Time: 10:49 AM

Data File: UUHSU2

View: Trending Unfiltered GW

SEASONAL KENDALL SLOPE ESTIMATOR
41691

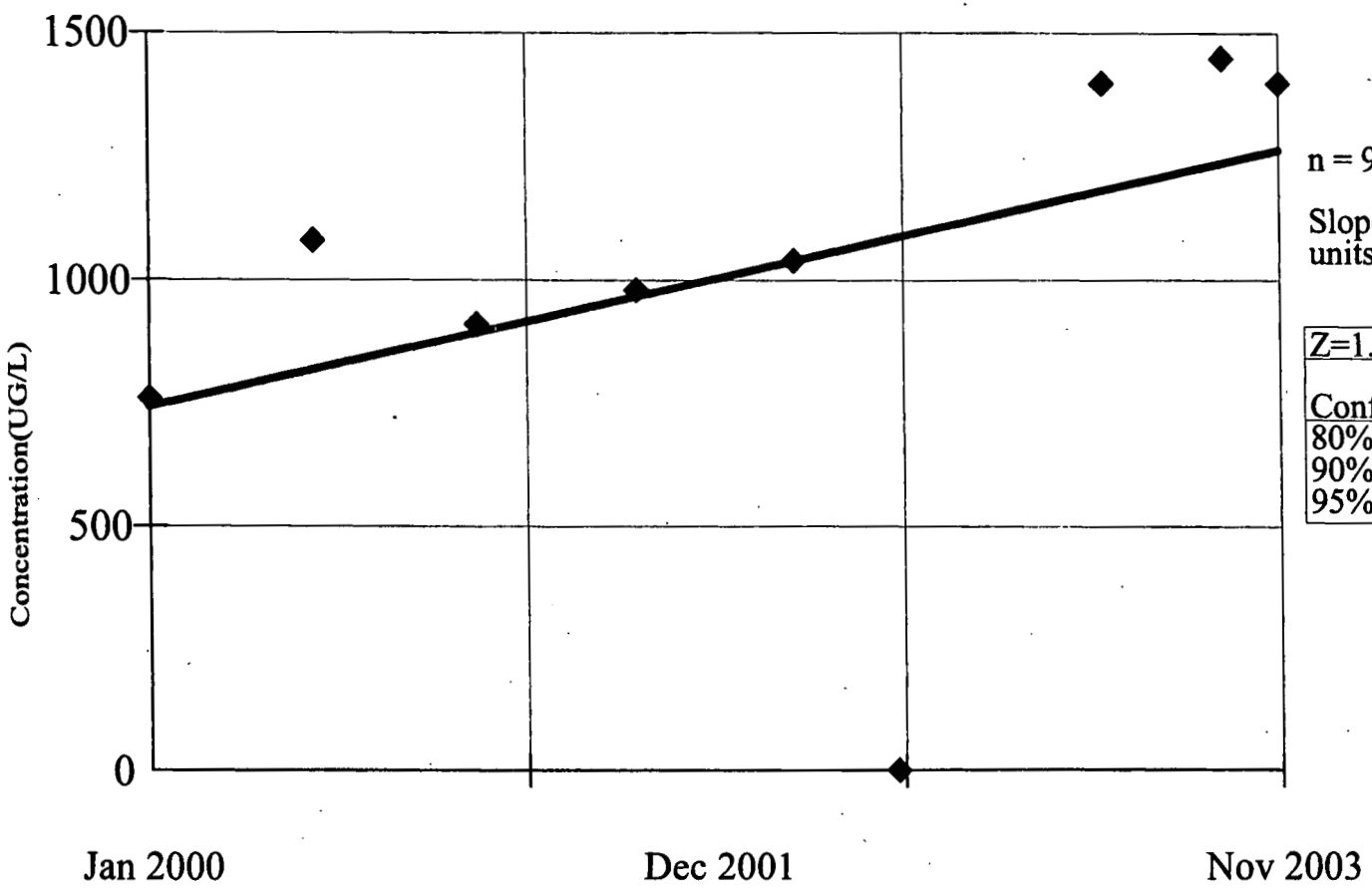

n = 9

Slope = 135.2 units per year.

Z=1.622		
Conf.	Table	Significant
80%	1.282	Yes
90%	1.645	No
95%	1.960	No

Constituent: MANGANESE (UG/L) Facility: RFETS Data File: UUHSU2

Date: 6/14/05 Time: 11:09 AM View: Trending Unfiltered GW

194

v.1.56. CAS# 7440-02-0

WQStat Plus™

SEASONAL KENDALL SLOPE ESTIMATOR
41691

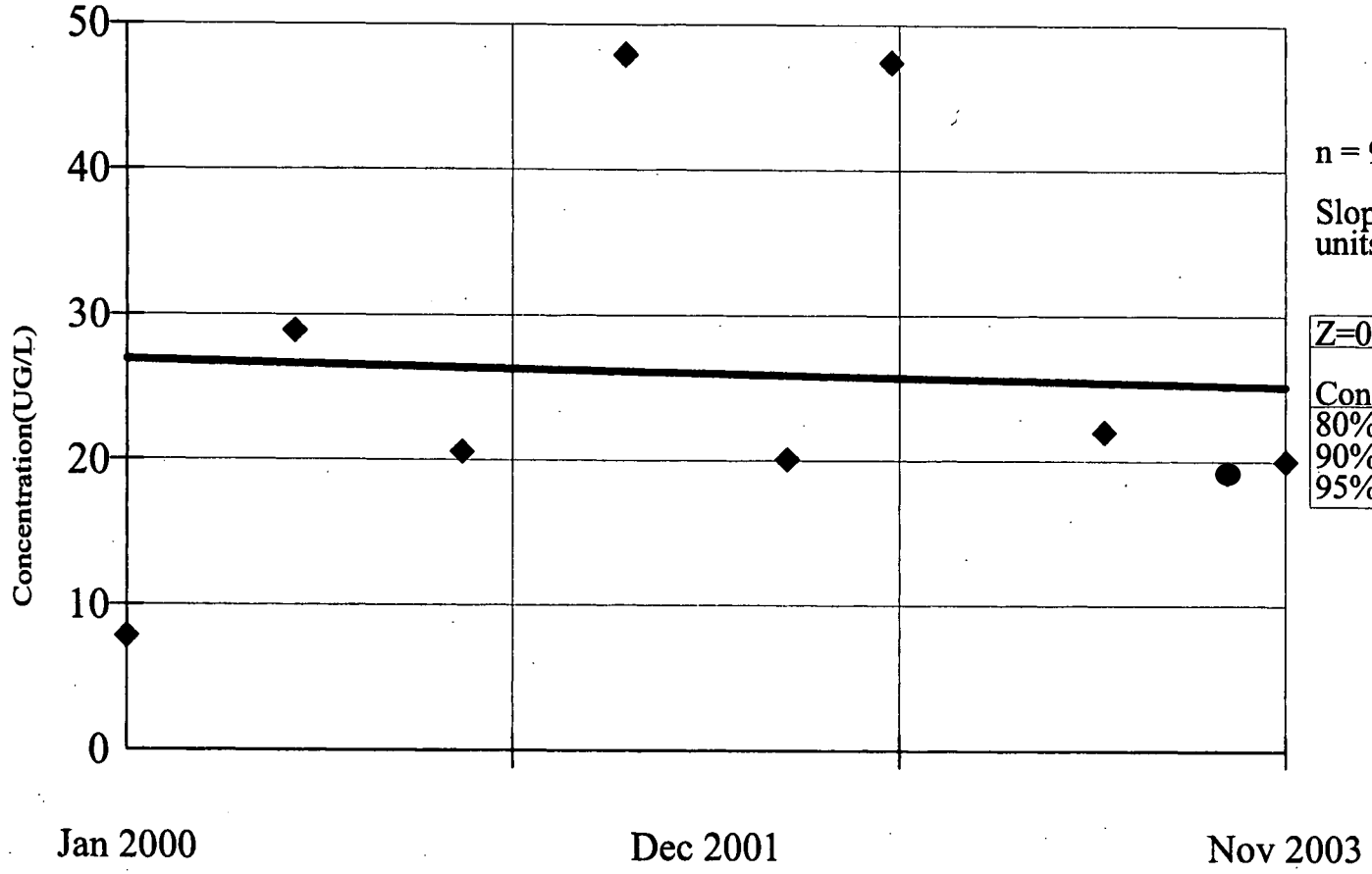

n = 9

Slope = -0.4643 units per year.

Z=0

Conf.	Table	Significant
80%	1.282	No
90%	1.645	No
95%	1.960	No

Constituent: NICKEL (UG/L)

Date: 6/14/05

Facility: RFETS

Time: 11:11 AM

Data File: UUHSU2

View: Trending Unfiltered GW

SEASONAL KENDALL SLOPE ESTIMATOR
41691

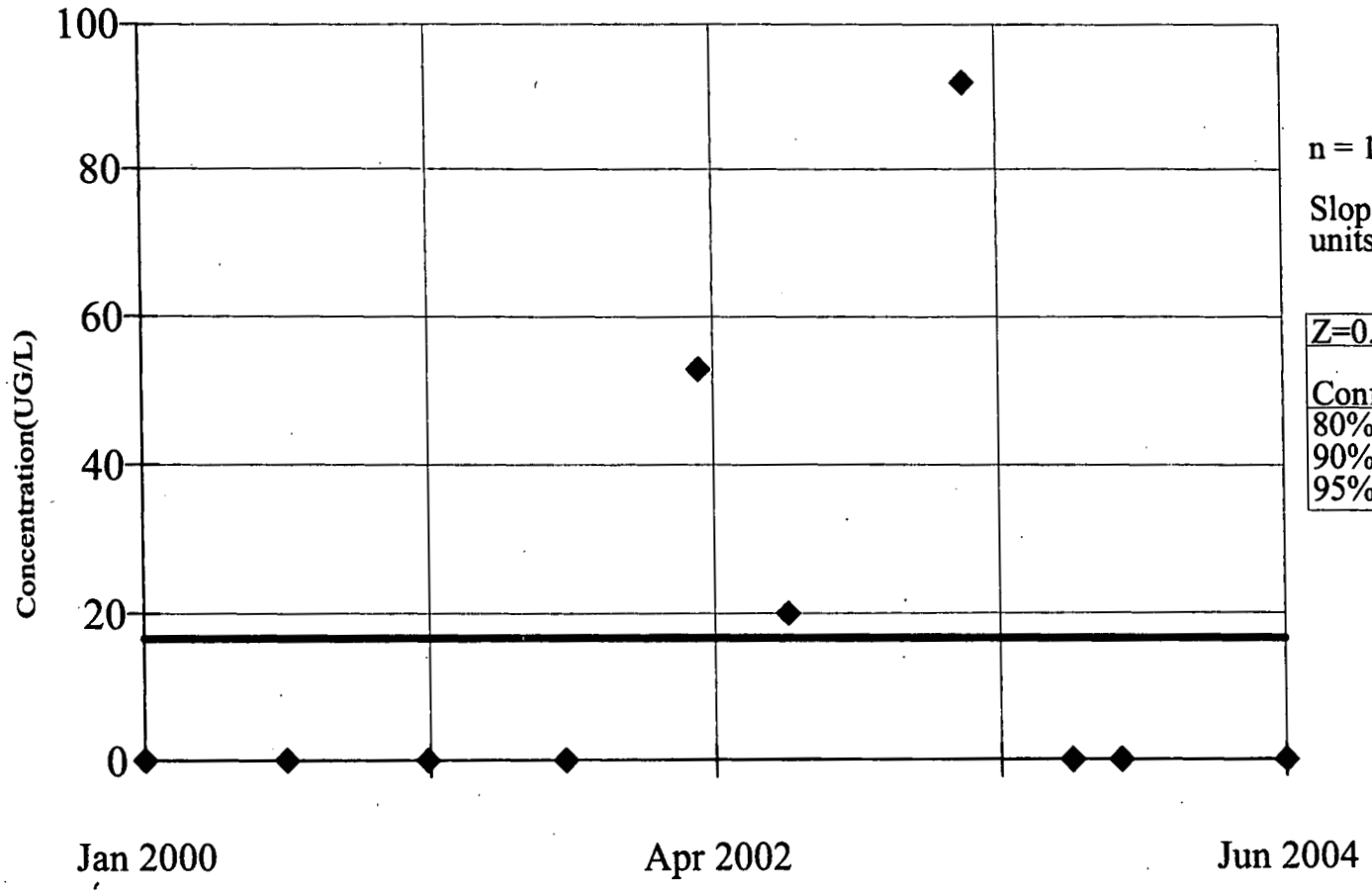

n = 10

Slope = 0
units per year.

Z=0.4407

Conf.	Table	Significant
80%	1.282	No
90%	1.645	No
95%	1.960	No

Constituent: NITRATE/NITRITE (UG/L)

Date: 6/14/05

Facility: RFETS

Time: 10:26 AM

Data File: UUHSU2

View: Trending Unfiltered GW

195

v.1.56. CAS# 7439-92-1

WQStat Plus™

SEASONAL KENDALL SLOPE ESTIMATOR
41691

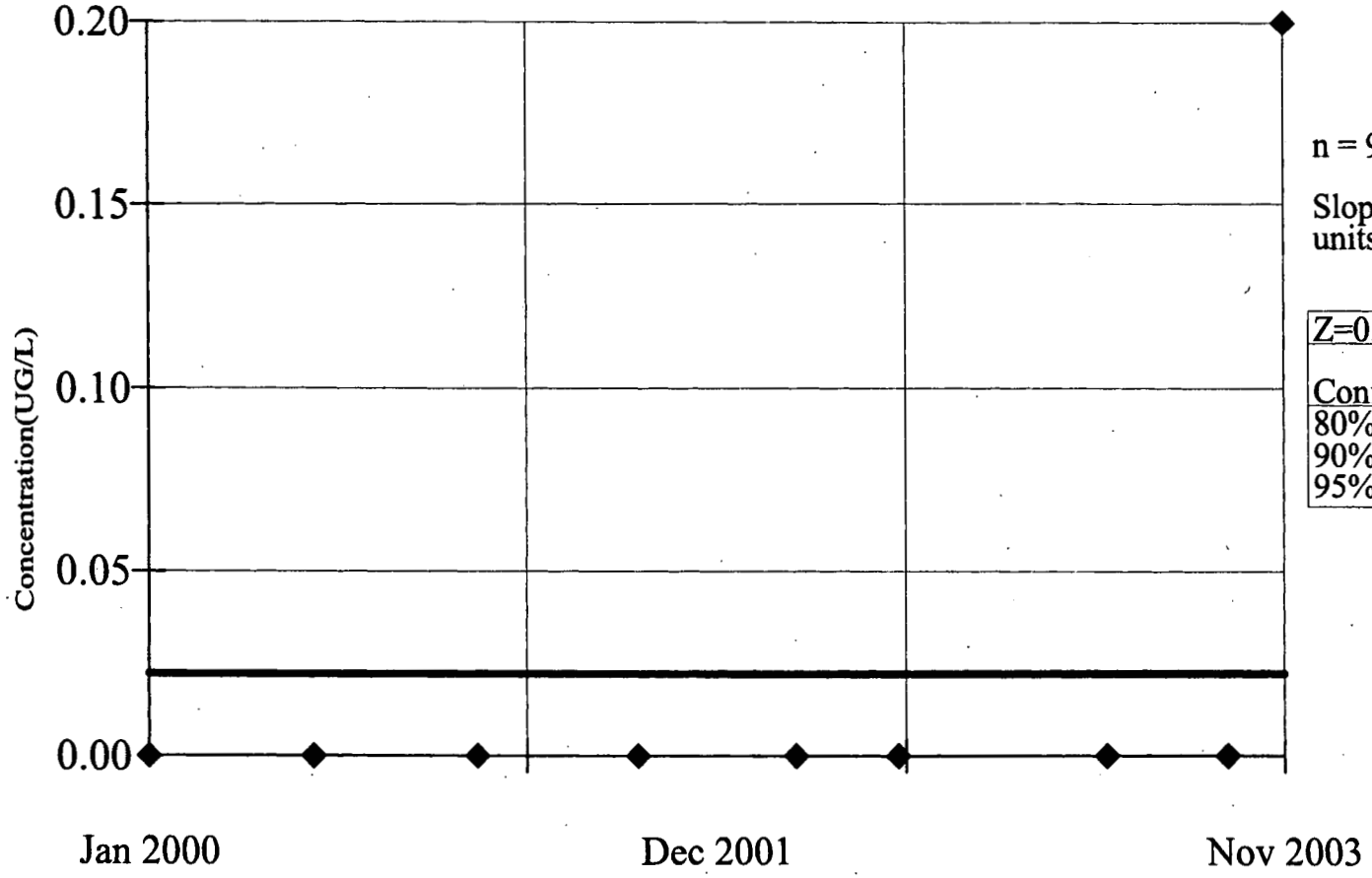

n = 9

Slope = 0
units per year.

Z=0.7255		
Conf.	Table	Significant
80%	1.282	No
90%	1.645	No
95%	1.960	No

Constituent: LEAD (UG/L)

Date: 6/14/05

Facility: RFETS

Time: 11:07 AM

Data File: UUHSU2

View: Trending Unfiltered GW

SEASONAL KENDALL SLOPE ESTIMATOR
41691

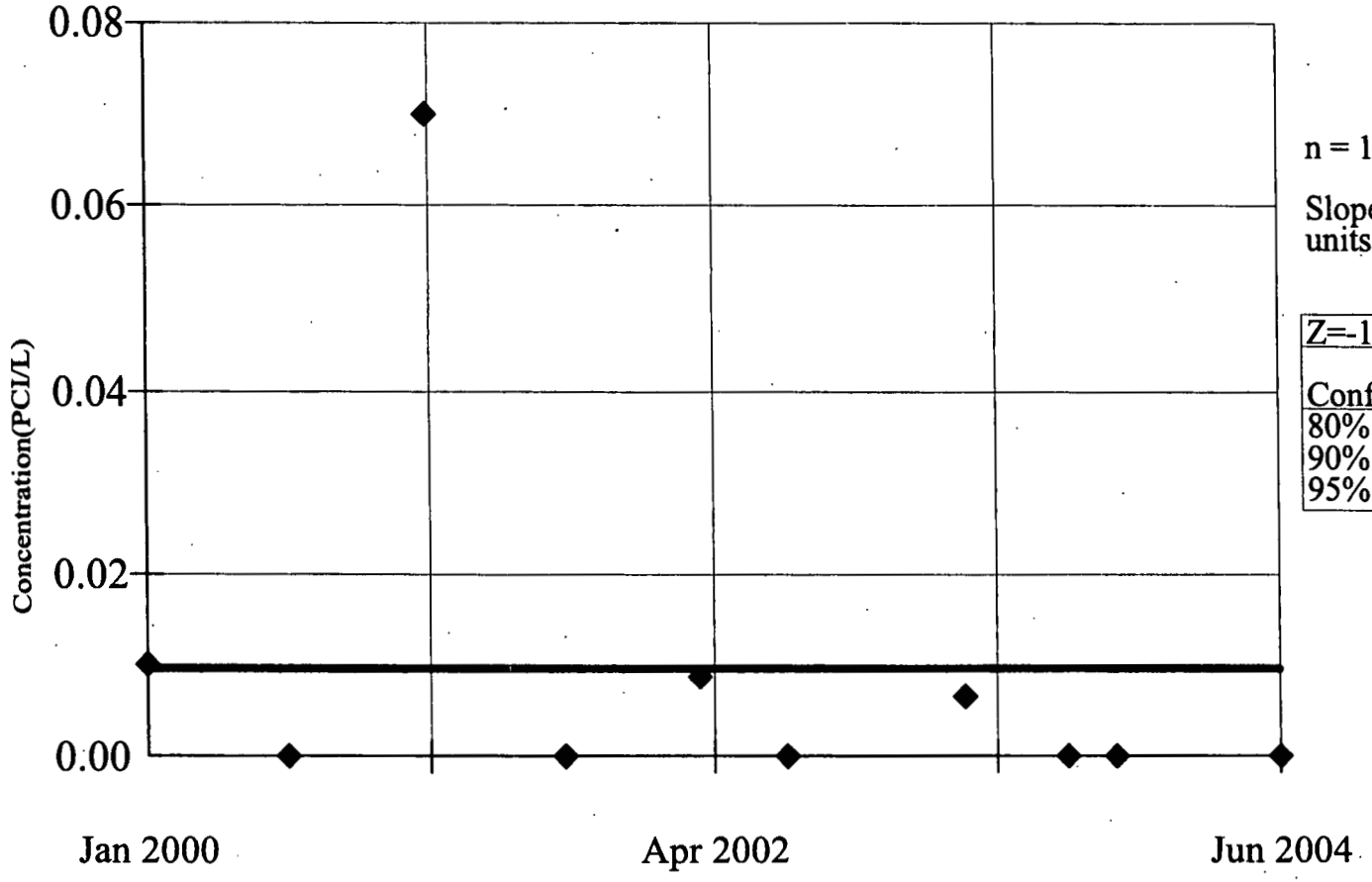

n = 10

Slope = 0
units per year.

Z=-1.715		
Conf.	Table	Significant
80%	1.282	Yes
90%	1.645	Yes
95%	1.960	No

Constituent: PLUTONIUM-239/240 (PCI/L) Facility: RFETS Data File: UUHSU2

Date: 6/14/05 Time: 10:36 AM View: Trending Unfiltered GW

196

v.1.56. CAS# 7440-28-0

WQStat Plus™

SEASONAL KENDALL SLOPE ESTIMATOR
41691

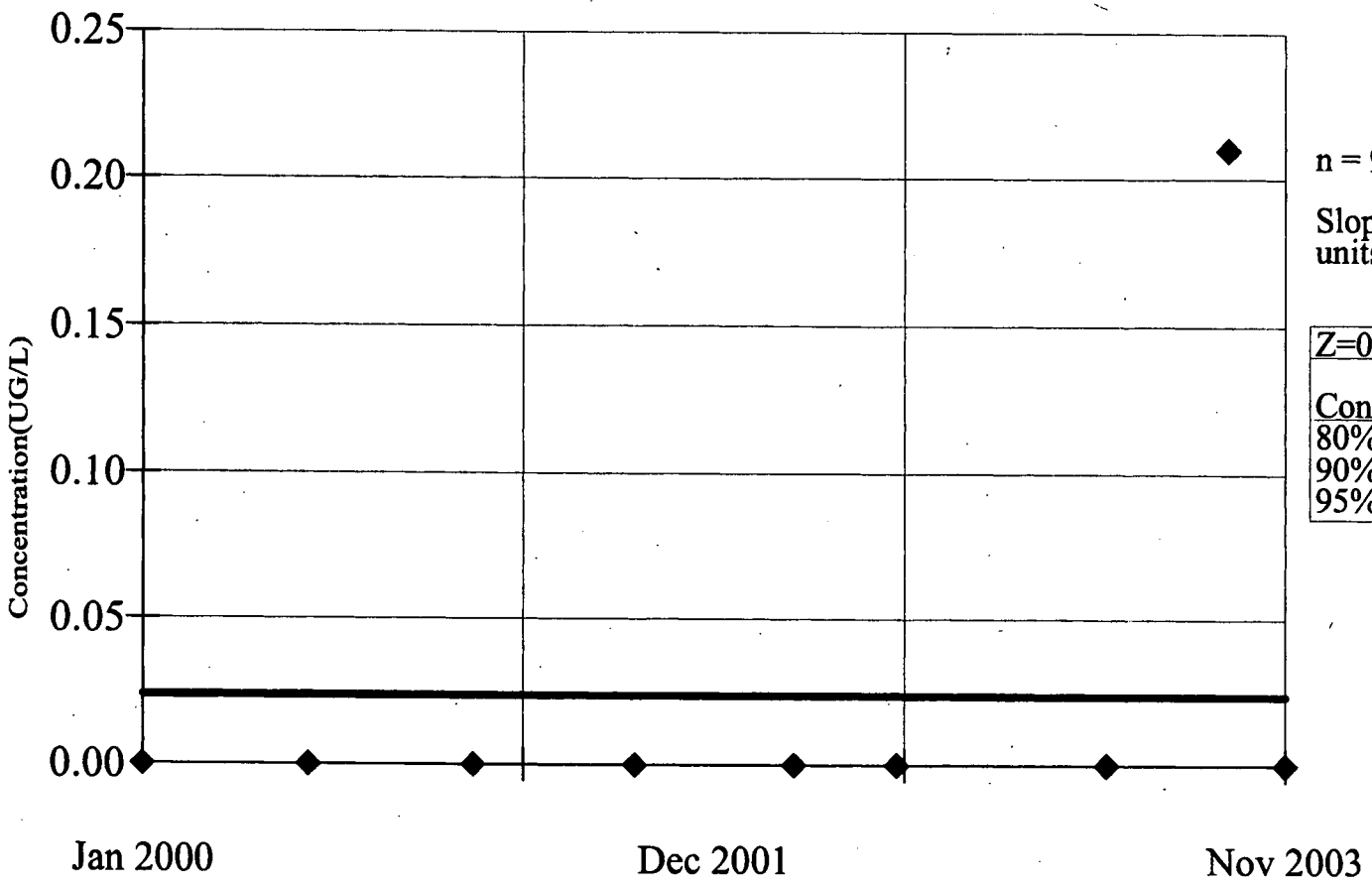

n = 9

Slope = 0
units per year.

Z=0.7255

Conf.	Table	Significant
80%	1.282	No
90%	1.645	No
95%	1.960	No

Constituent: THALLIUM (UG/L)

Date: 6/14/05

Facility: RFETS

Time: 11:14 AM

Data File: UUHSU2

View: Trending Unfiltered GW

v.1.56. CAS# 13966-29-5

WQStat Plus™

SEASONAL KENDALL SLOPE ESTIMATOR
41691

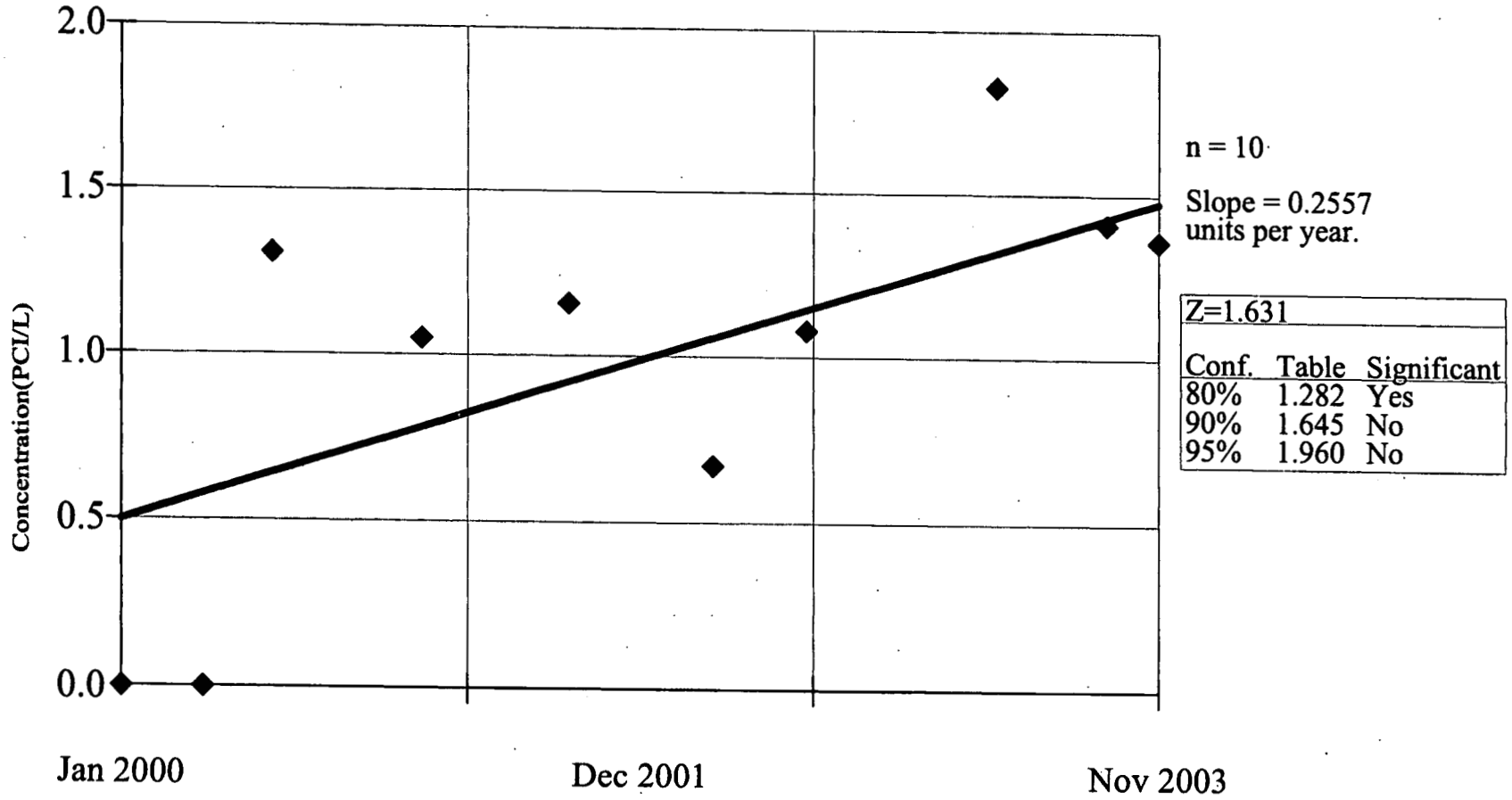

Constituent: URANIUM-234 (PCI/L)

Date: 6/14/05

Facility: RFETS

Time: 10:52 AM

Data File: UUHSU2

View: Trending Unfiltered GW

v.1.56. CAS# 15117-96-1

WQStat Plus™

SEASONAL KENDALL SLOPE ESTIMATOR
41691

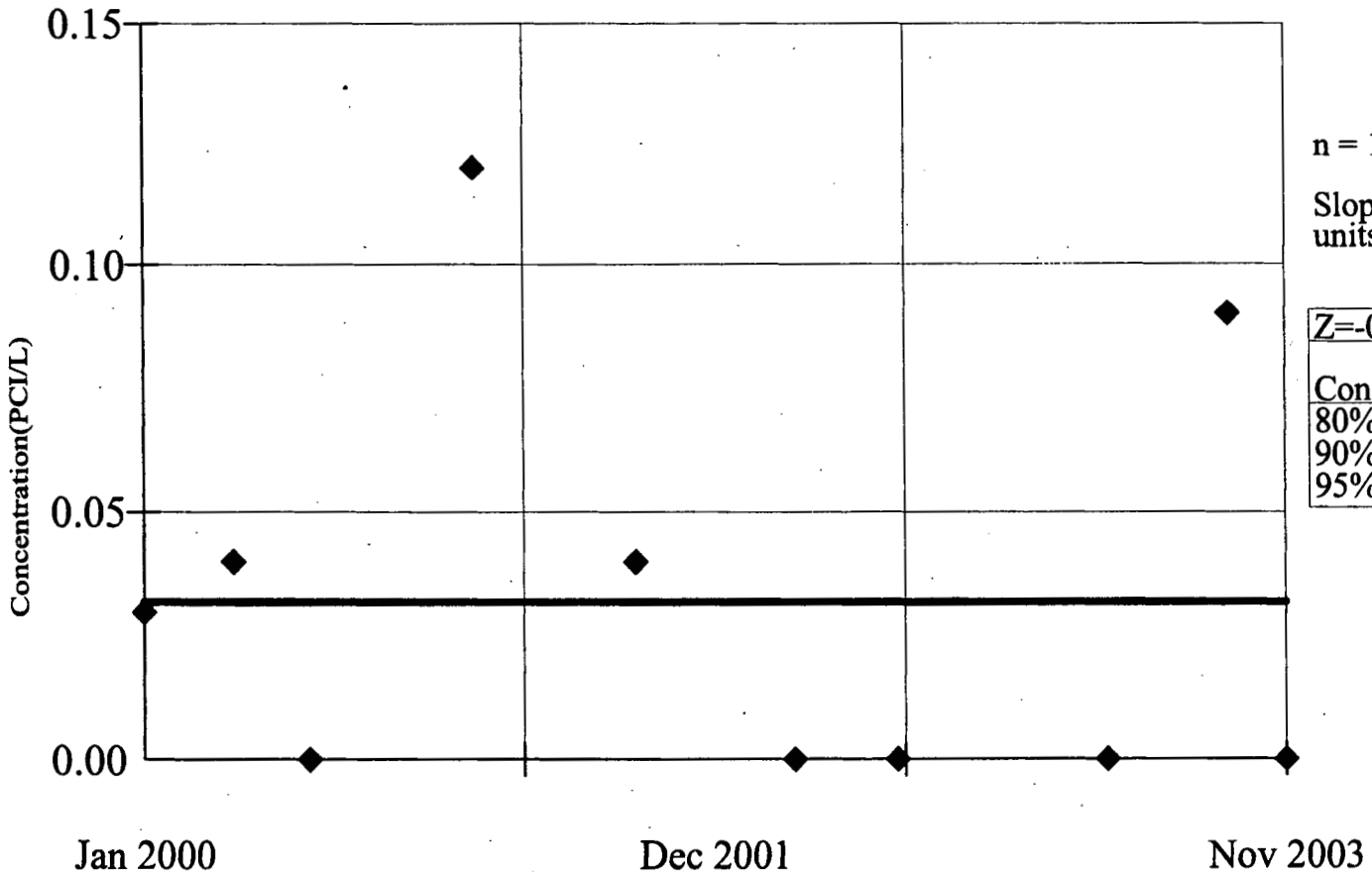

n = 10

Slope = 0
units per year.

Z=-0.1922

Conf.	Table	Significant
80%	1.282	No
90%	1.645	No
95%	1.960	No

Constituent: URANIUM-235 (PCI/L)

Date: 6/14/05

Facility: RFETS

Time: 10:53 AM

Data File: UUHSU2

View: Trending Unfiltered GW

SEASONAL KENDALL SLOPE ESTIMATOR
41691

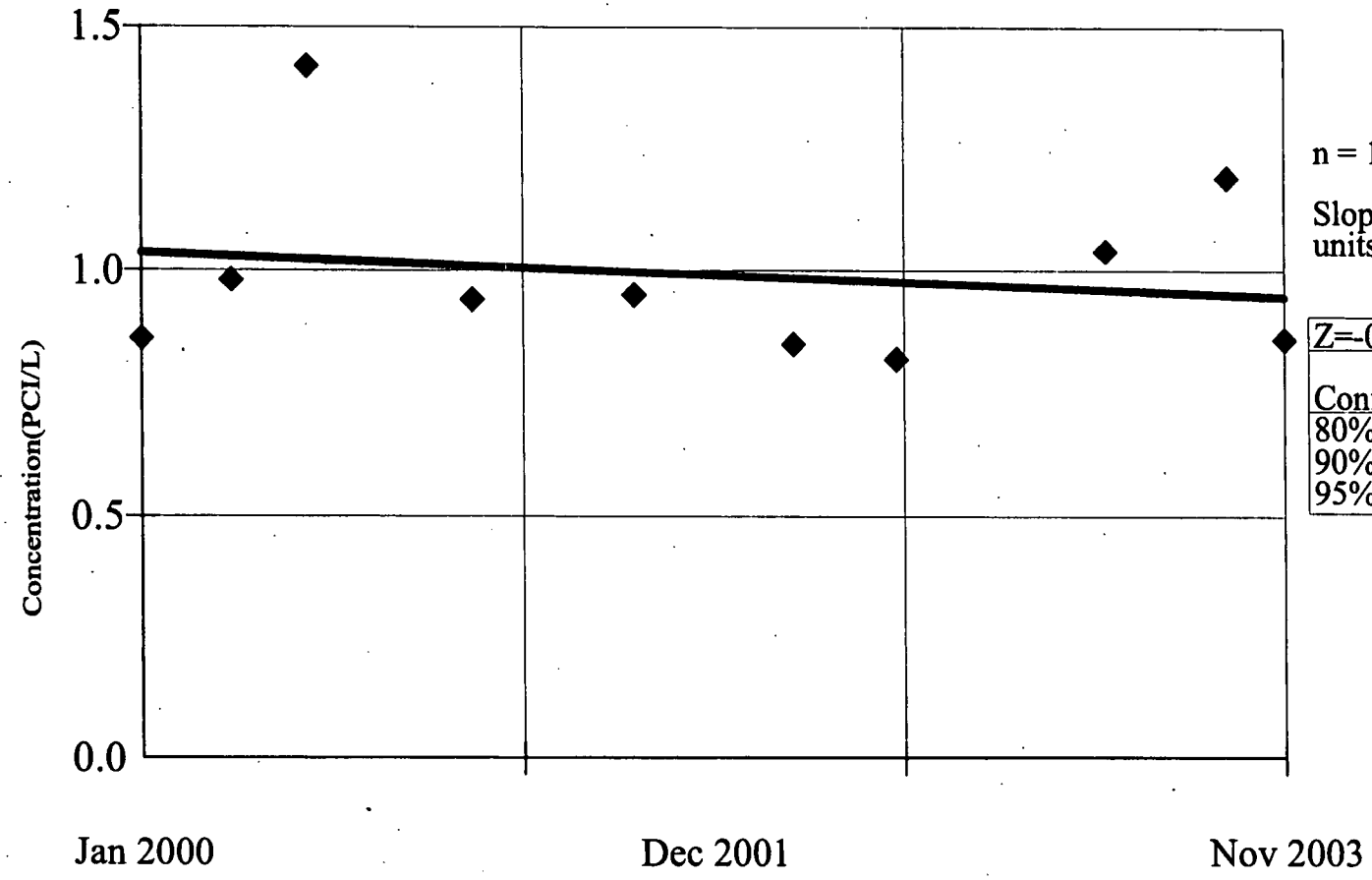

n = 10

Slope = -0.02289 units per year.

Z=-0.1786

Conf.	Table	Significant
80%	1.282	No
90%	1.645	No
95%	1.960	No

Constituent: URANIUM-238 (PCI/L) Facility: RFETS Data File: UUHSU2

Date: 6/14/05 Time: 10:54 AM View: Trending Unfiltered GW

v.1.56. CAS# 11-09-6

WQStat Plus™

SEASONAL KENDALL SLOPE ESTIMATOR
41691

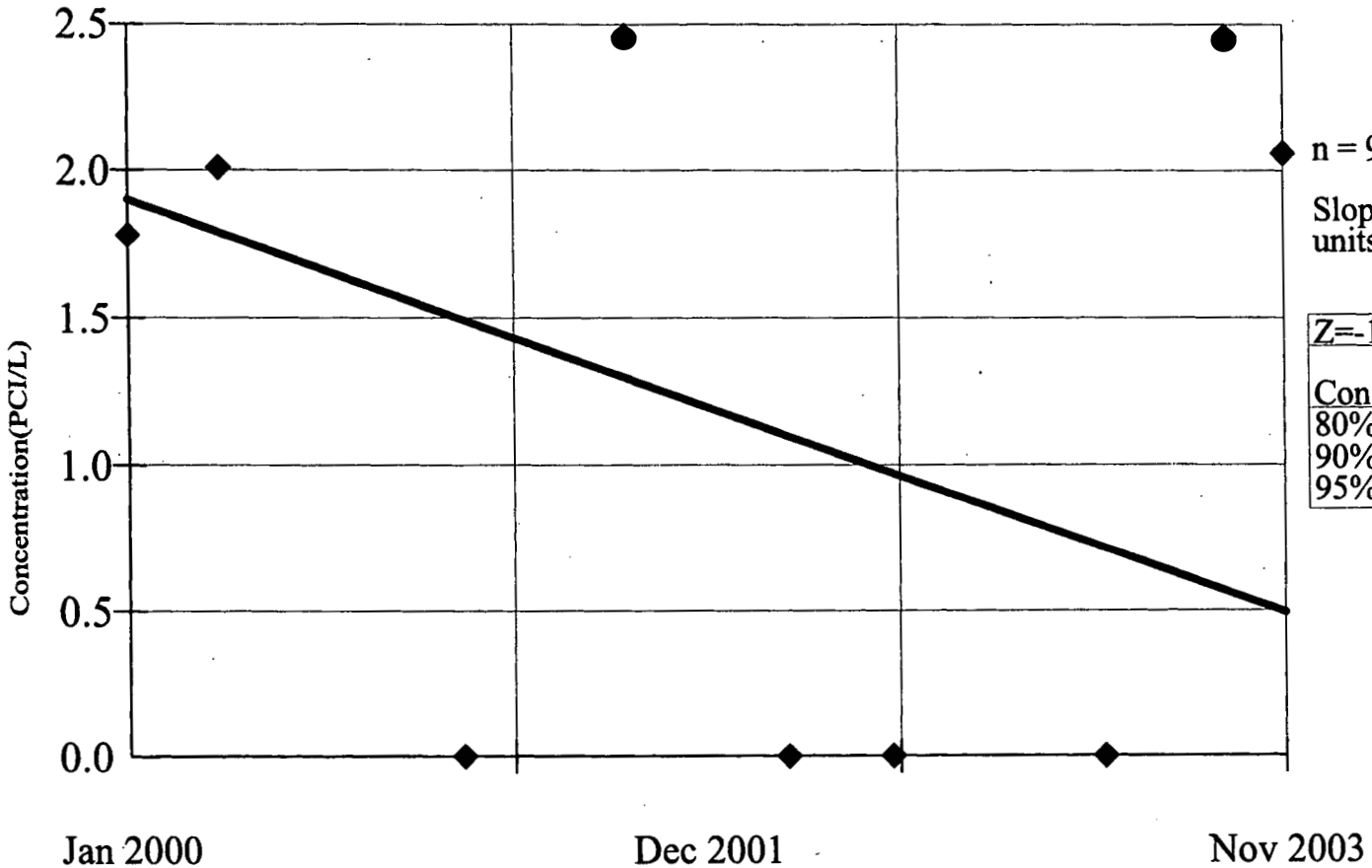

n = 9

Slope = -0.3666 units per year.

Z=-1.143

Conf.	Table	Significant
80%	1.282	No
90%	1.645	No
95%	1.960	No

Constituent: URANIUM, TOTAL (PCI/L)

Date: 6/14/05

Facility: RFETS

Time: 11:21 AM

Data File: UUHSU2

View: Trending Unfiltered GW

SEASONAL KENDALL SLOPE ESTIMATOR
70299

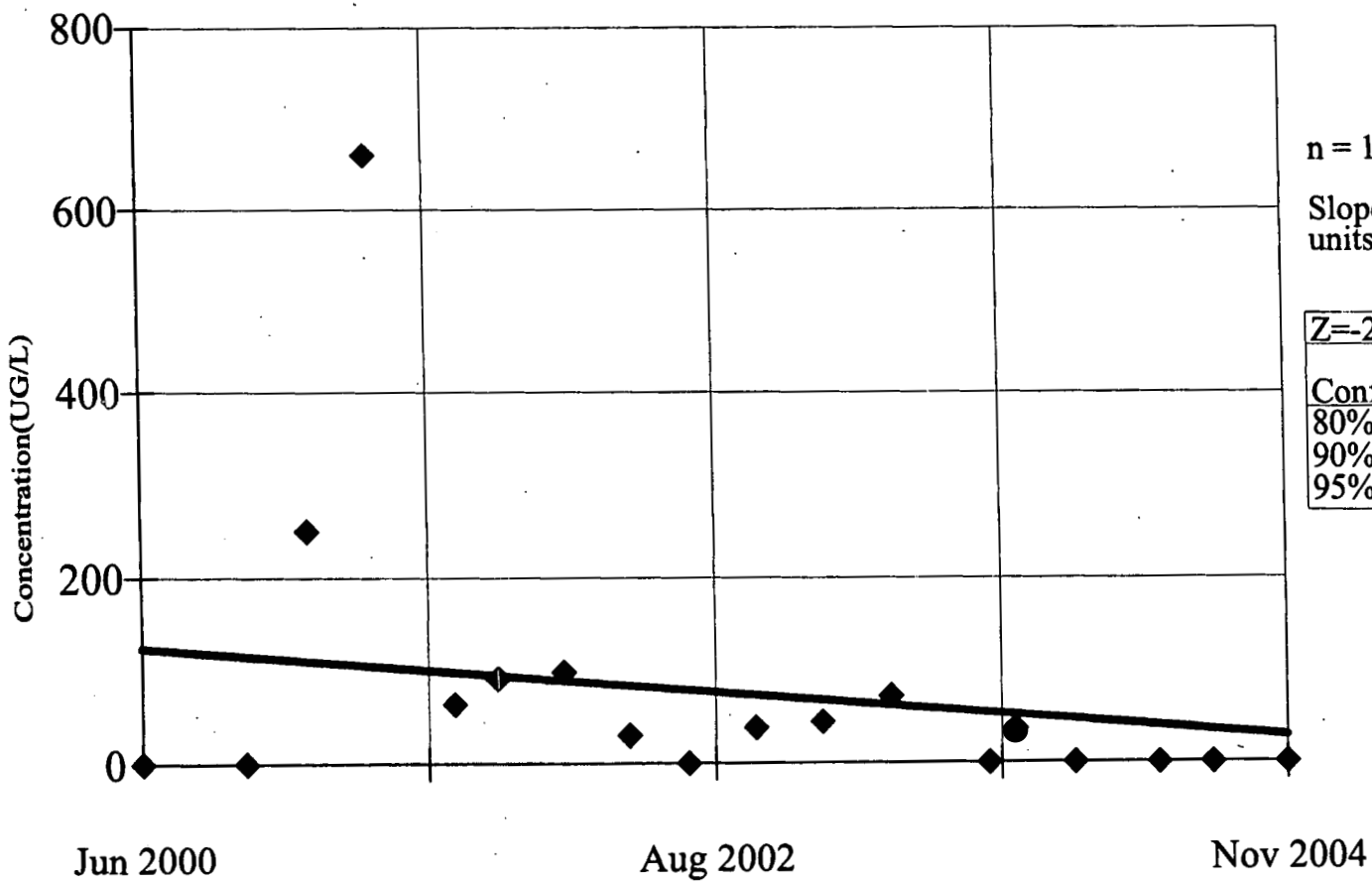

n = 18

Slope = -21.68
units per year.

Z=-2.074

Conf.	Table	Significant
80%	1.282	Yes
90%	1.645	Yes
95%	1.960	Yes

Constituent: NITRATE/NITRITE (UG/L)

Date: 6/14/05

Facility: RFETS

Time: 10:26 AM

Data File: UUHSU2

View: Trending Unfiltered GW

v.1.56. CAS# 13966-29-5

WQStat Plus™

SEASONAL KENDALL SLOPE ESTIMATOR
70299

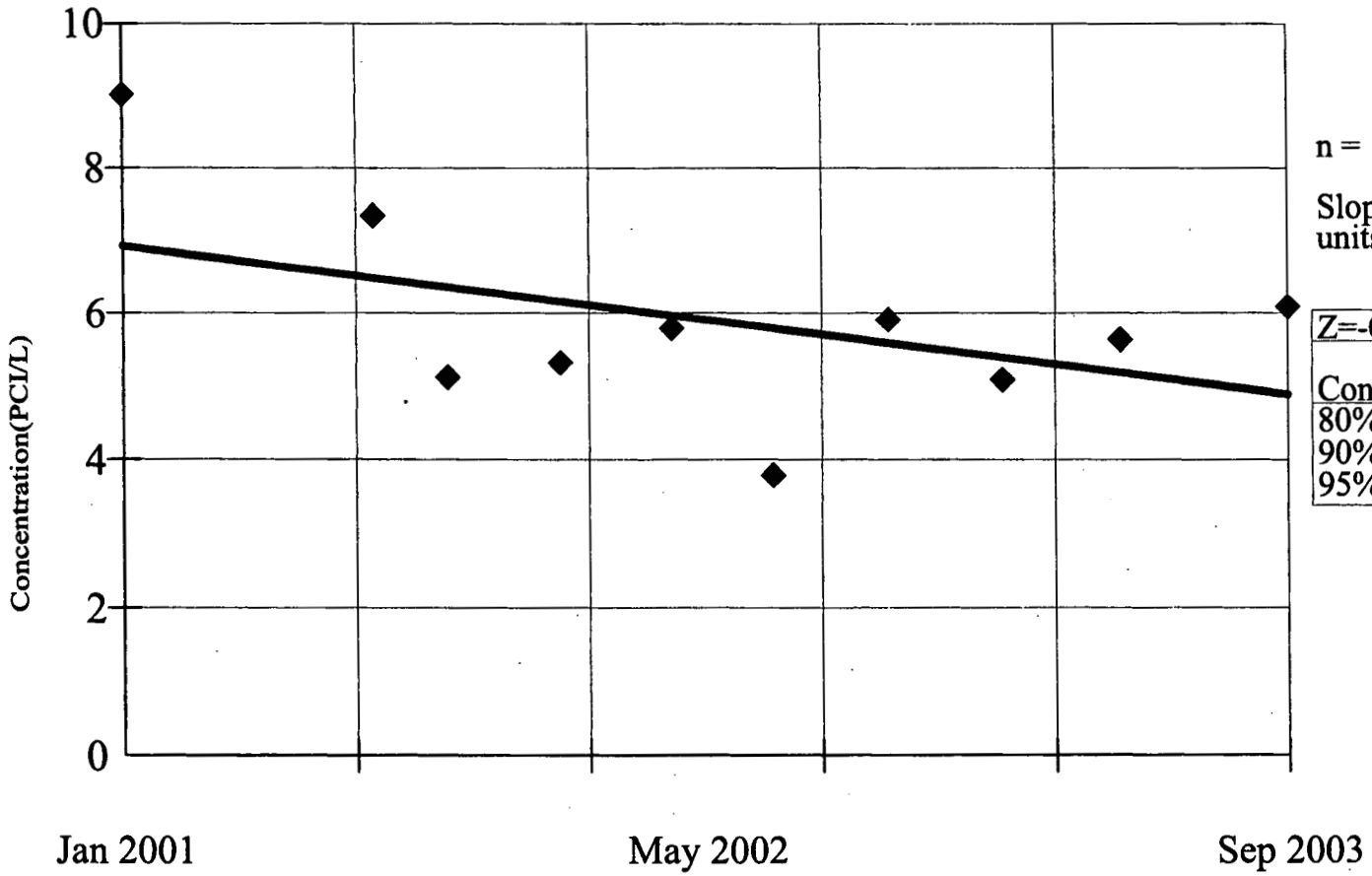

n = 10

Slope = -0.7751 units per year.

Z=-0.9232

Conf.	Table	Significant
80%	1.282	No
90%	1.645	No
95%	1.960	No

Constituent: URANIUM-234 (PCI/L)

Date: 6/14/05

Facility: RFETS

Time: 10:52 AM

Data File: UUHSU2

View: Trending Unfiltered GW

SEASONAL KENDALL SLOPE ESTIMATOR
70299

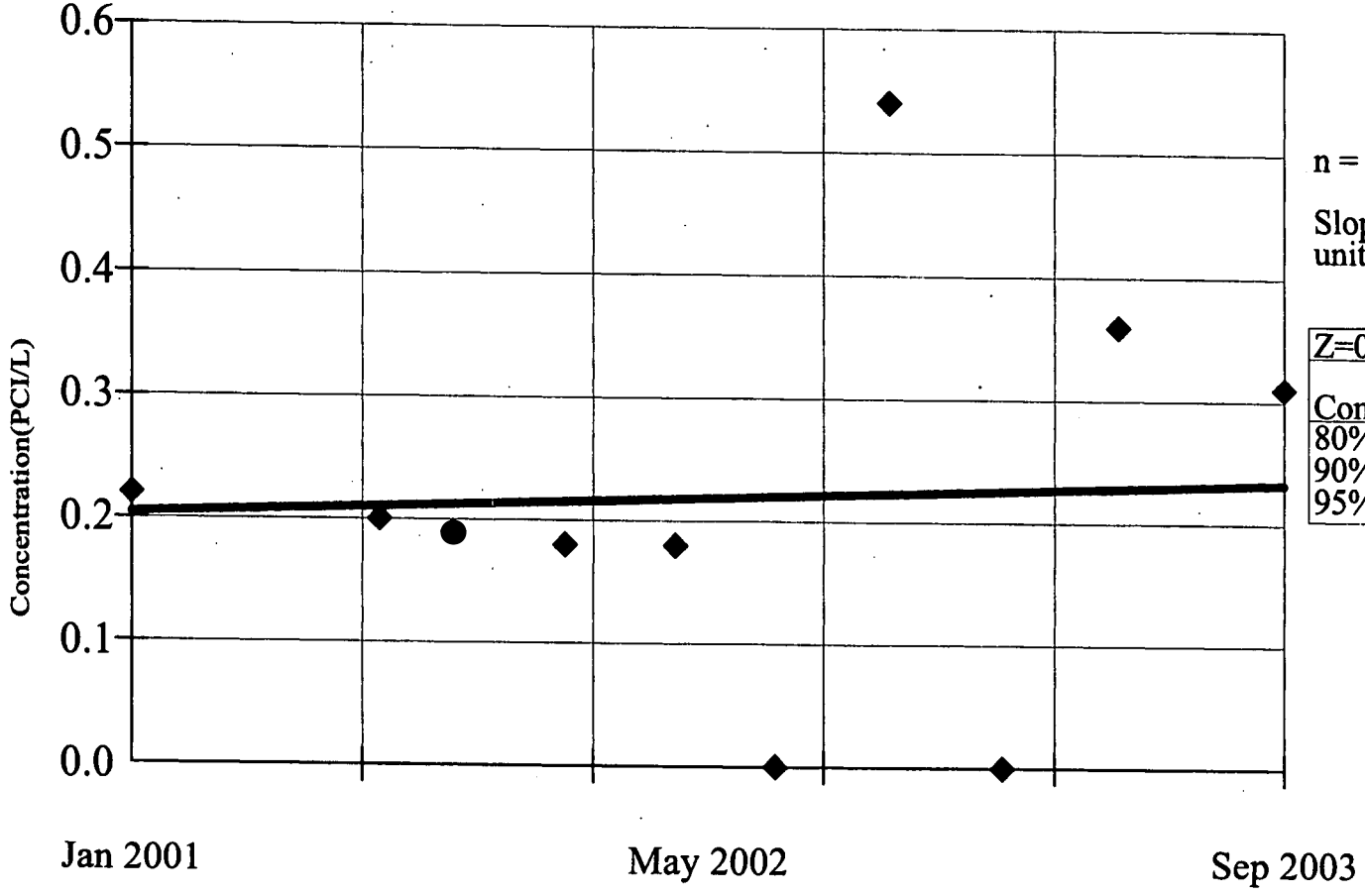

n = 10

Slope = 0.01051 units per year.

Z=0		
Conf.	Table	Significant
80%	1.282	No
90%	1.645	No
95%	1.960	No

Constituent: URANIUM-235 (PCI/L)

Date: 6/14/05

Facility: RFETS

Time: 10:53 AM

Data File: UUHSU2

View: Trending Unfiltered GW

200

v.1.56. CAS# 7440-61-1

WQStat Plus™

SEASONAL KENDALL SLOPE ESTIMATOR
70299

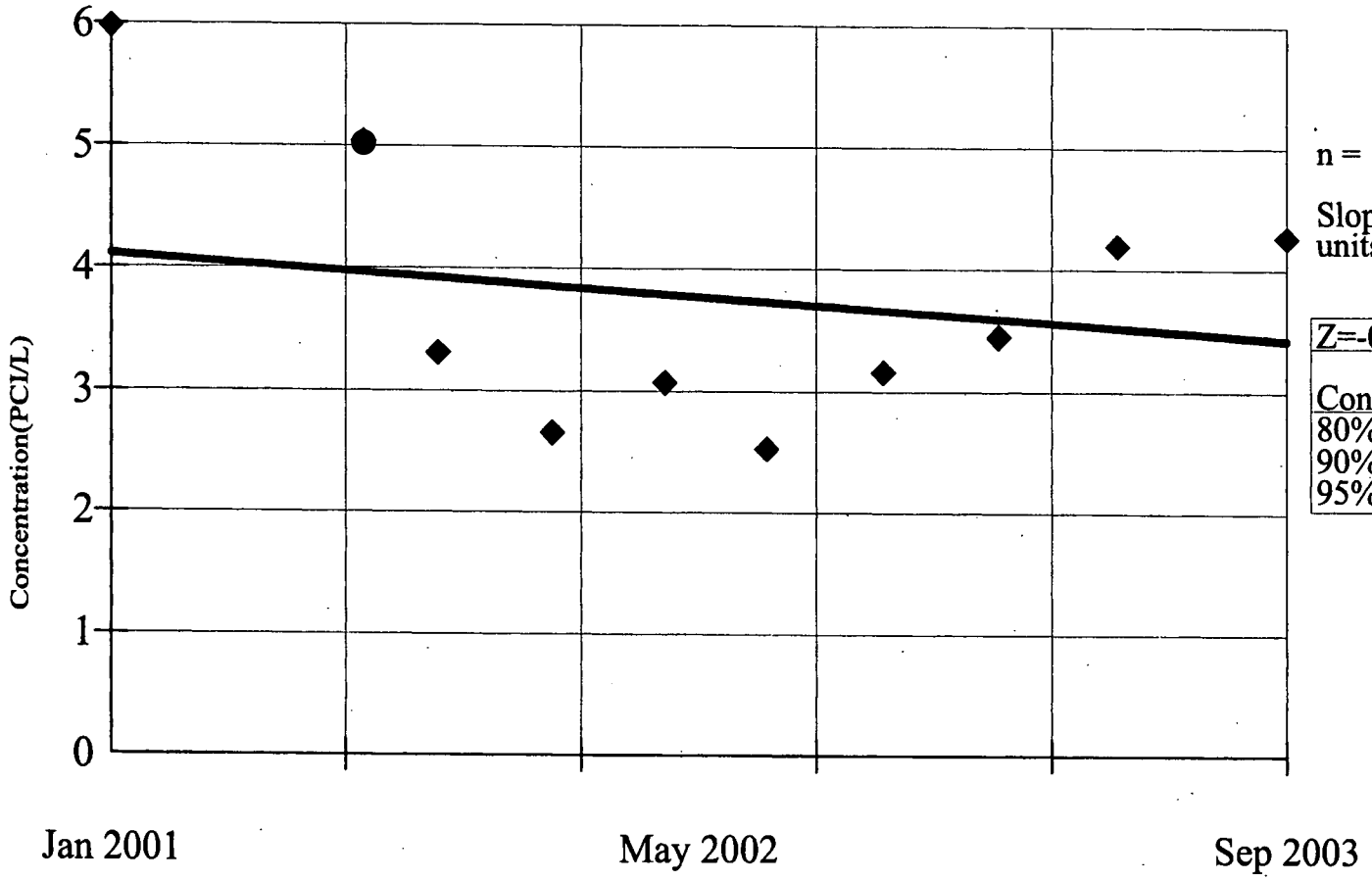

n = 10

Slope = -0.2621 units per year.

Z=-0.1846		
Conf.	Table	Significant
80%	1.282	No
90%	1.645	No
95%	1.960	No

Constituent: URANIUM-238 (PCI/L)

Date: 6/14/05

Facility: RFETS

Time: 10:54 AM

Data File: UUHSU2

View: Trending Unfiltered GW

SEASONAL KENDALL SLOPE ESTIMATOR
70299

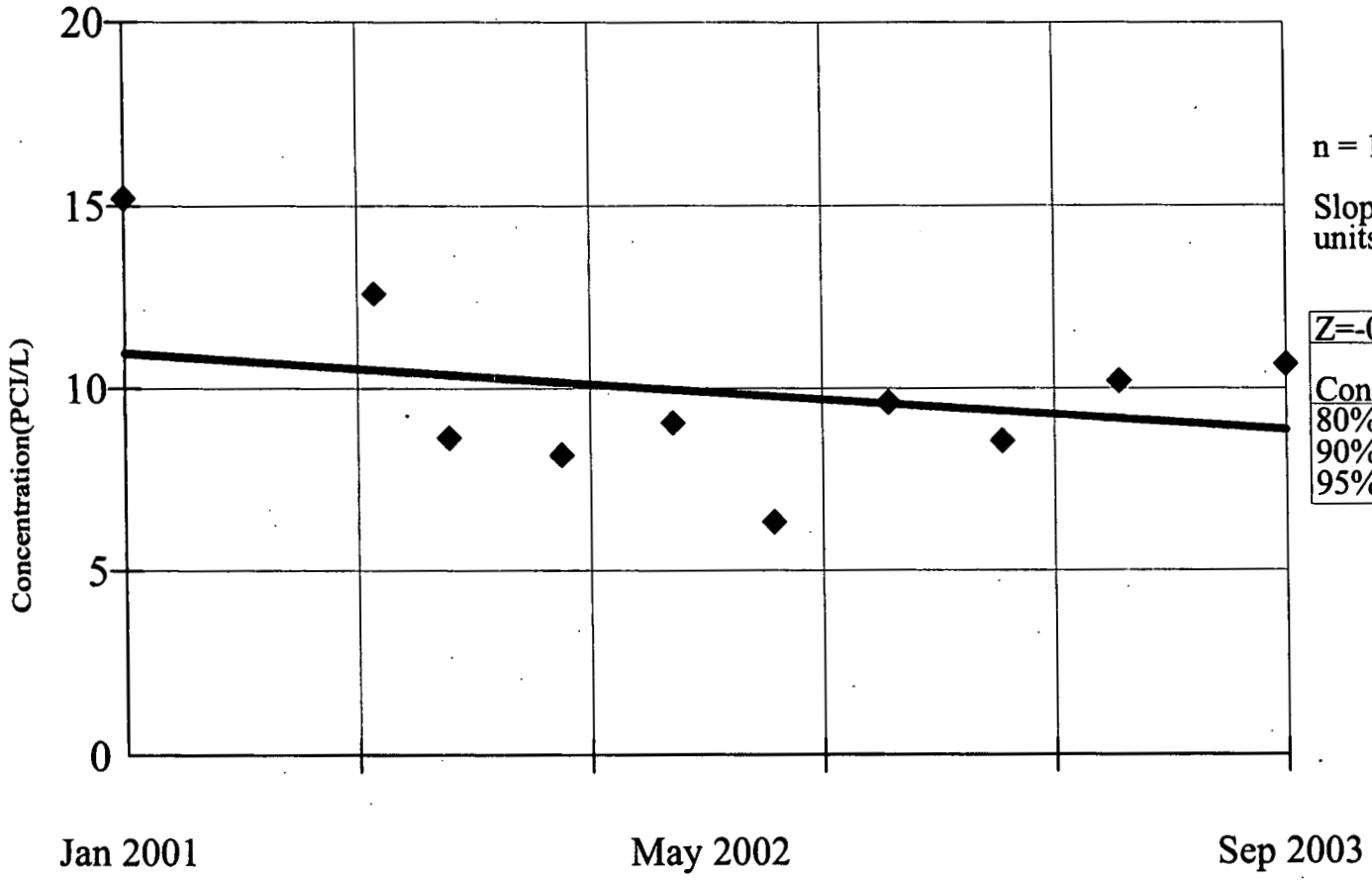

n = 10

Slope = -0.8008 units per year.

Z=-0.1846		
Conf.	Table	Significant
80%	1.282	No
90%	1.645	No
95%	1.960	No

Constituent: URANIUM SUM (PCI/L)

Date: 6/14/05

Facility: RFETS

Time: 10:51 AM

Data File: UUHSU2

View: Trending Unfiltered GW

201

v.1.56. CAS# 75-35-4

WQStat Plus™

SEASONAL KENDALL SLOPE ESTIMATOR
90399

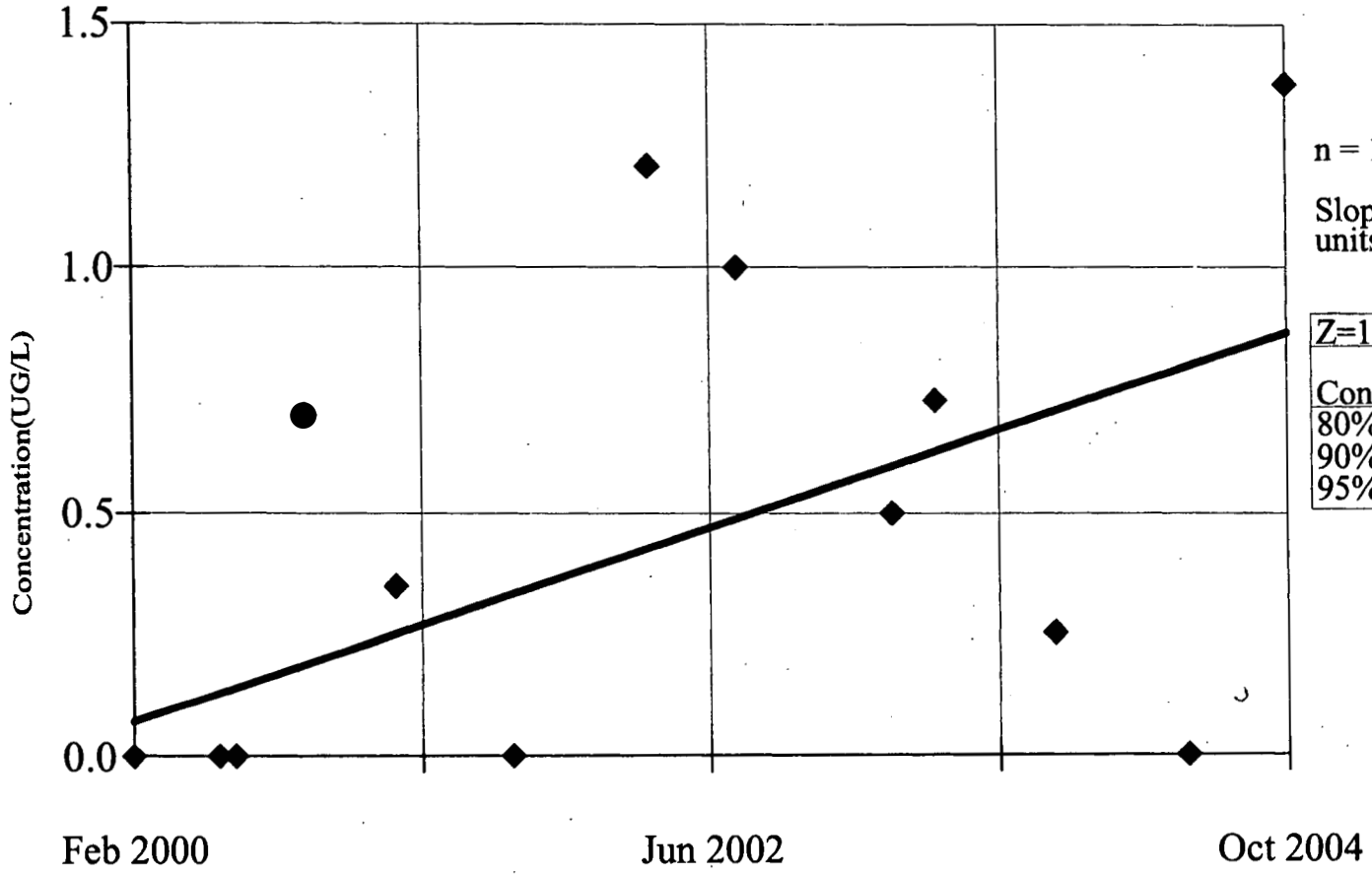

n = 13

Slope = 0.1708 units per year.

Z=1.361

Conf.	Table	Significant
80%	1.282	Yes
90%	1.645	No
95%	1.960	No

Constituent: 1,1-DICHLOROETHENE (UG/L)

Facility: RFETS

Data File: UUHSU2

Date: 6/14/05

Time: 11:17 AM

View: Trending Unfiltered GW

SEASONAL KENDALL SLOPE ESTIMATOR
90399

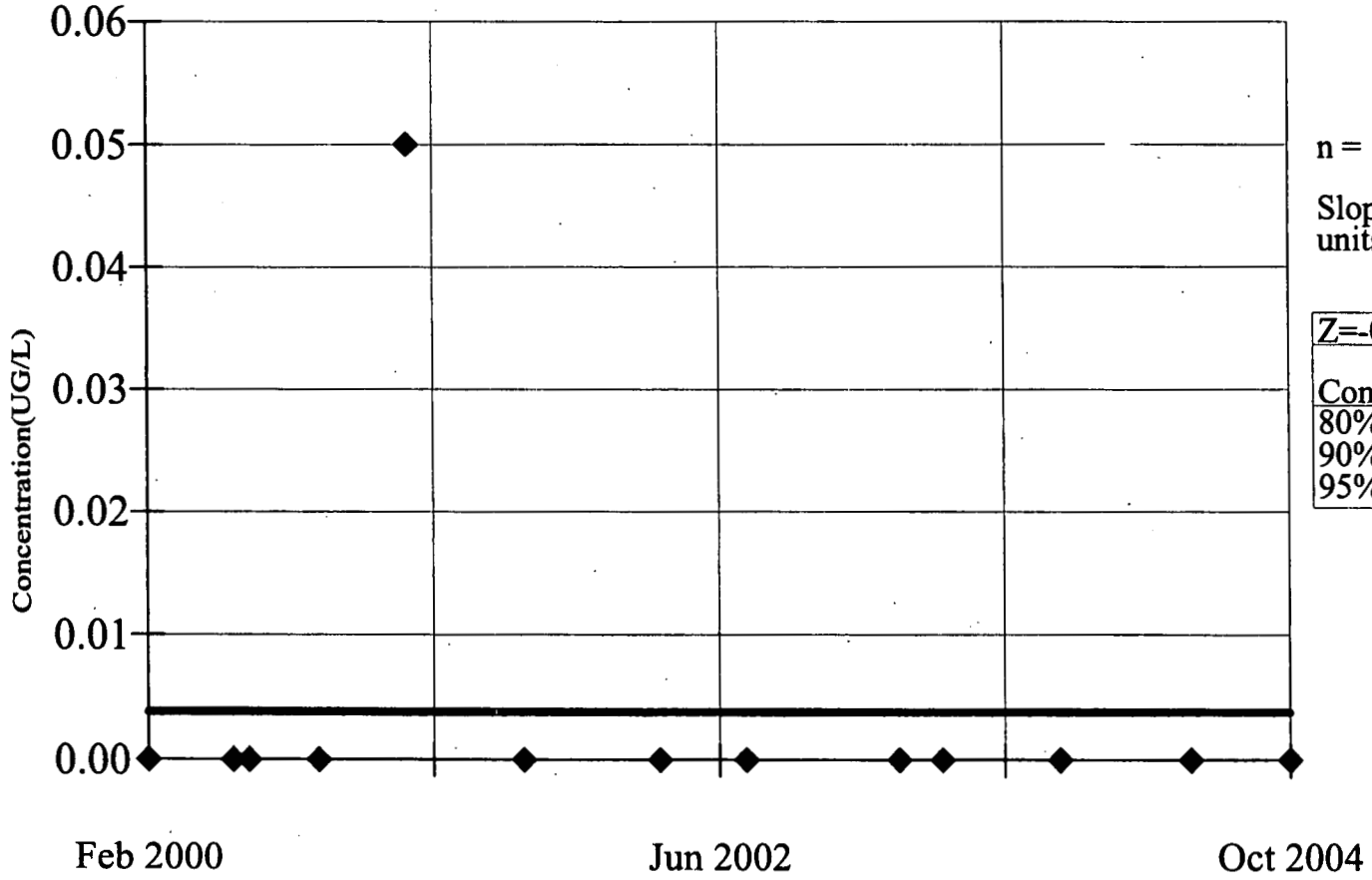

n = 13

Slope = 0
units per year.

Z=-0.2546

Conf.	Table	Significant
80%	1.282	No
90%	1.645	No
95%	1.960	No

Constituent: 1,2-DICHLOROETHANE (UG/L) Facility: RFETS Data File: UUHSU2

Date: 6/14/05 Time: 11:24 AM View: Trending Unfiltered GW

202

v.1.56. CAS# 71-55-6

WQStat Plus™

SEASONAL KENDALL SLOPE ESTIMATOR
90399

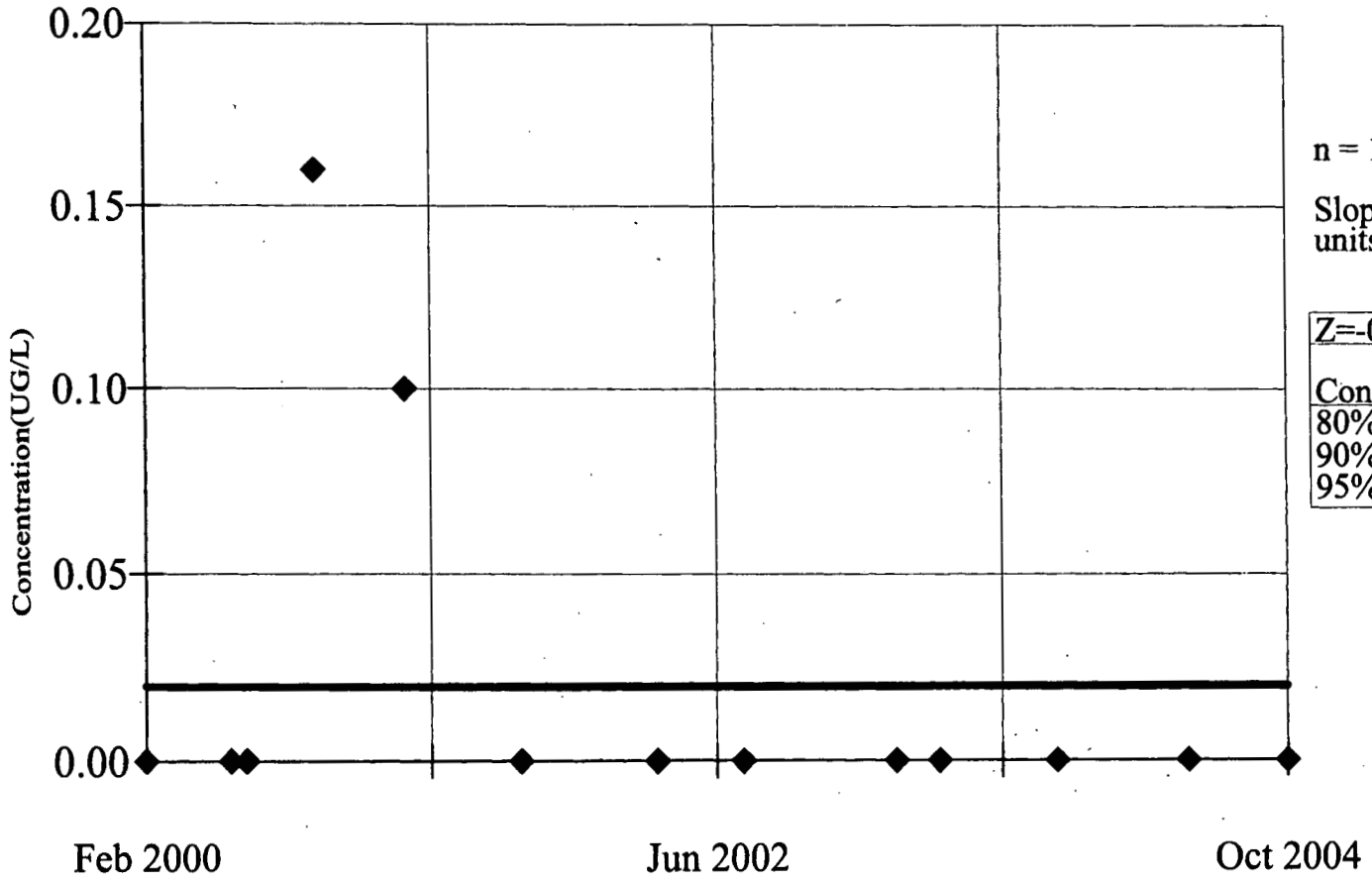

n = 13

Slope = 0
units per year.

Z=-0.9665

Conf.	Table	Significant
80%	1.282	No
90%	1.645	No
95%	1.960	No

Constituent: 1,1,1-TRICHLOROETHANE (UG/L)

Facility: RFETS

Data File: UUHSU2

Date: 6/14/05

Time: 11:17 AM

View: Trending Unfiltered GW

SEASONAL KENDALL SLOPE ESTIMATOR
90399

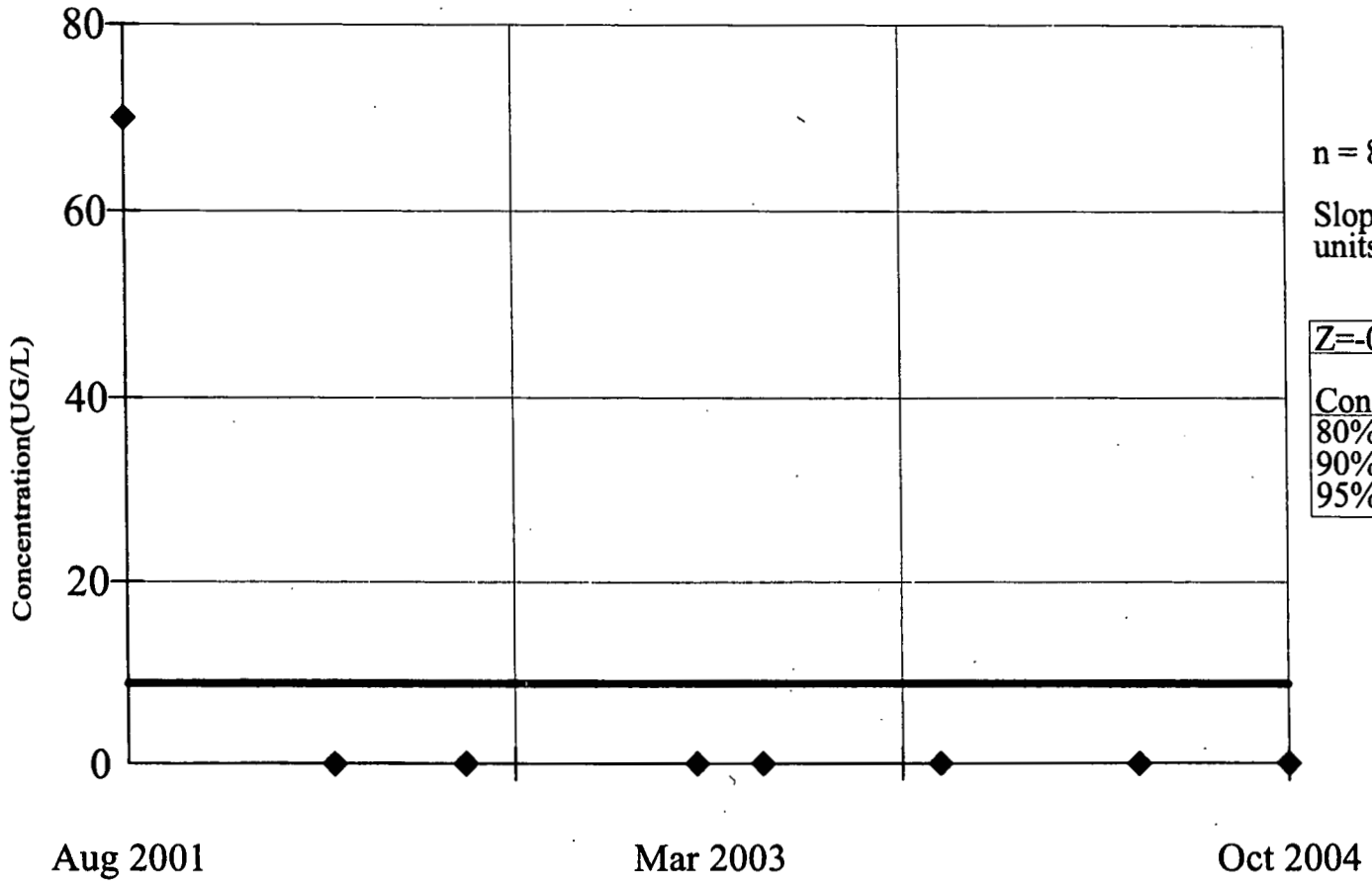

n = 8

Slope = 0
units per year.

Z=-0.8944

Conf.	Table	Significant
80%	1.282	No
90%	1.645	No
95%	1.960	No

Constituent: ACETONE (UG/L)

Date: 6/14/05

Facility: RFETS

Time: 11:16 AM

Data File: UUHSU2

View: Trending Unfiltered GW

203

v.1.56. CAS# 67-66-3

WQStat Plus™

SEASONAL KENDALL SLOPE ESTIMATOR
90399

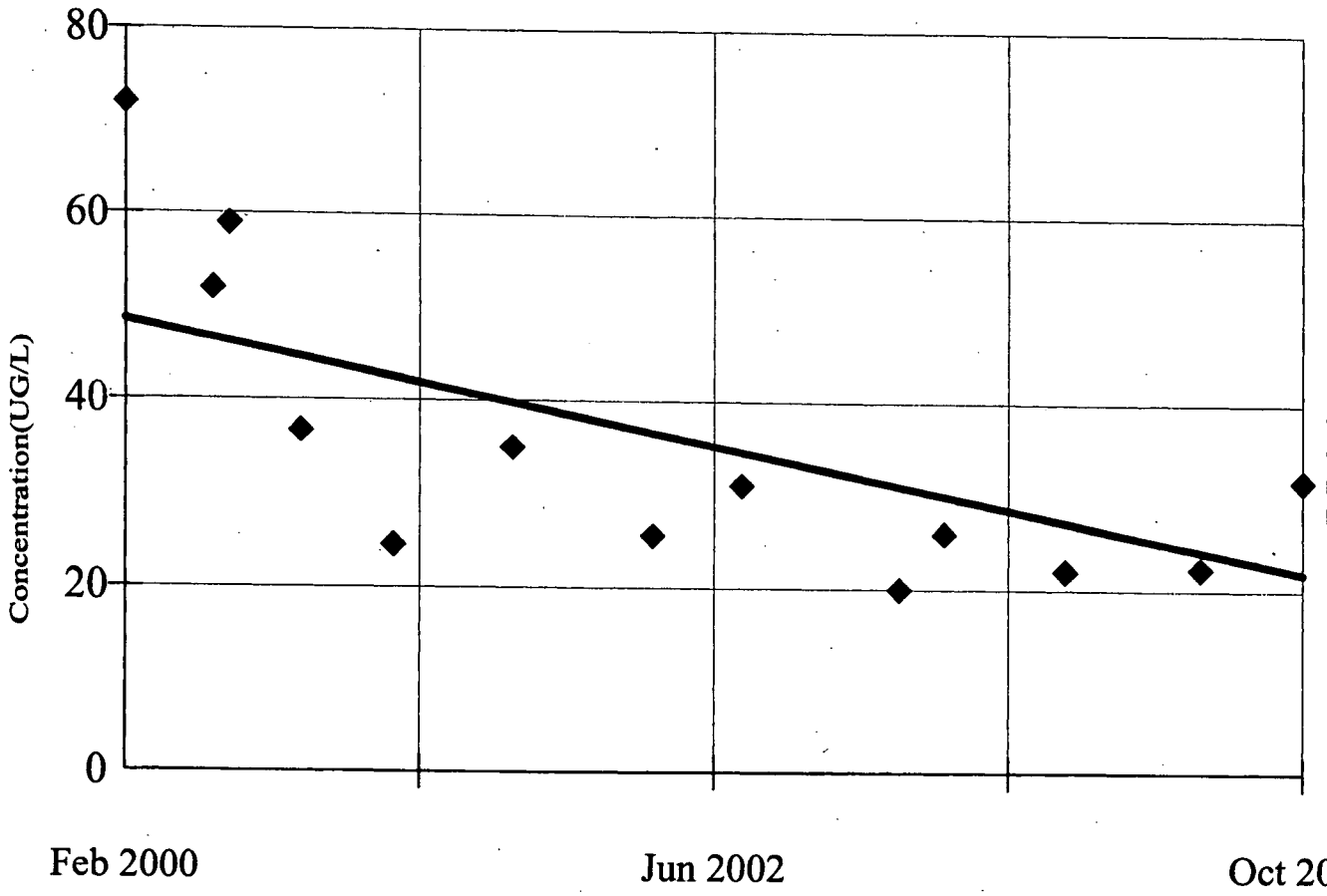

n = 13

Slope = -5.727
units per year.

Z=-2.396

Conf.	Table	Significant
80%	1.282	Yes
90%	1.645	Yes
95%	1.960	Yes

Constituent: CHLOROFORM (UG/L)

Date: 6/14/05

Facility: RFETS

Time: 10:19 AM

Data File: UUHSU2

View: Trending Unfiltered GW

SEASONAL KENDALL SLOPE ESTIMATOR
90399

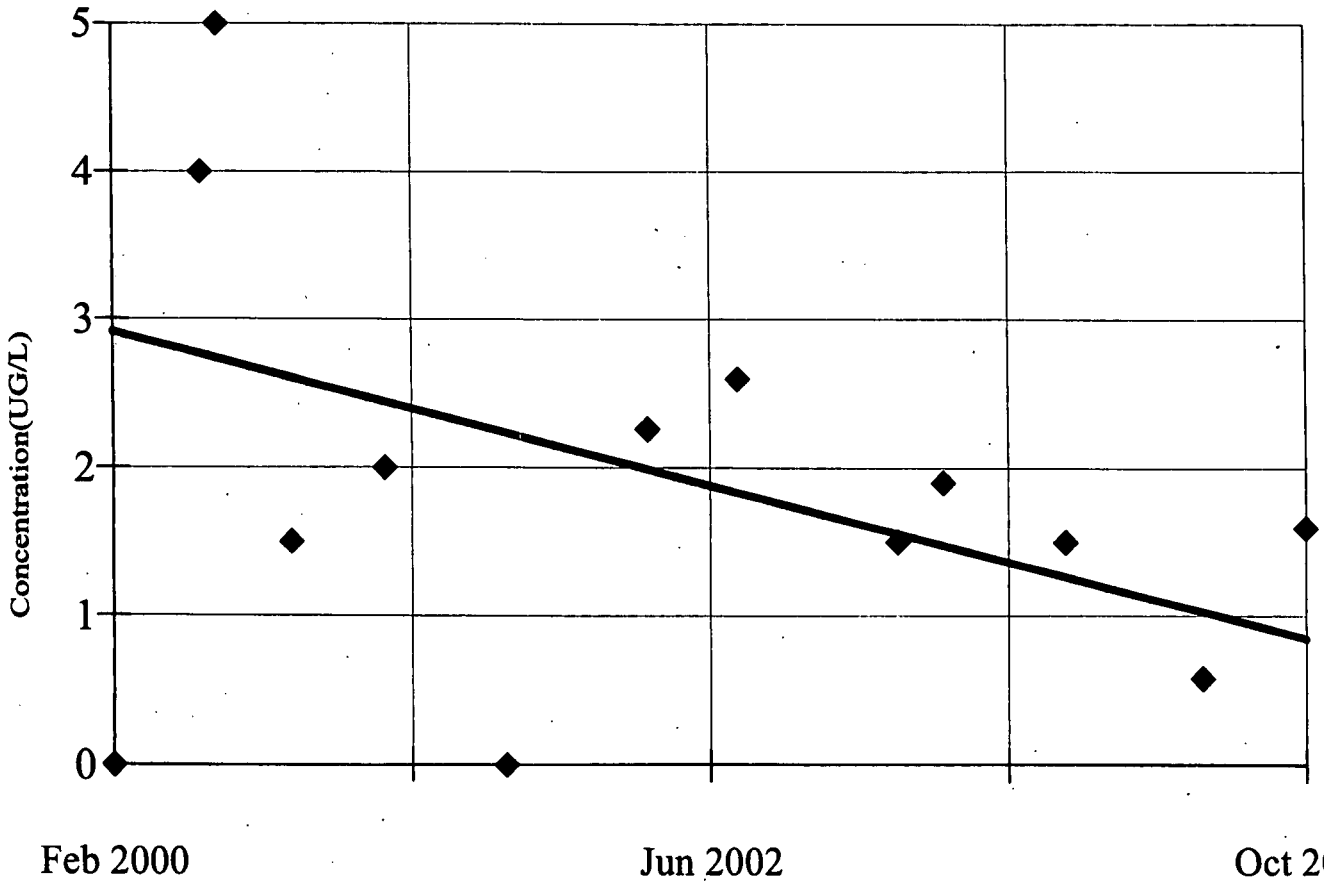

n = 13

Slope = -0.4438
units per year.

Z=-0.8443

Conf.	Table	Significant
80%	1.282	No
90%	1.645	No
95%	1.960	No

Constituent: cis-1,2-DICHLOROETHENE (UG/L)

Facility: RFETS

Data File: UUHSU2

Date: 6/14/05

Time: 11:03 AM

View: Trending Unfiltered GW

SEASONAL KENDALL SLOPE ESTIMATOR
90399

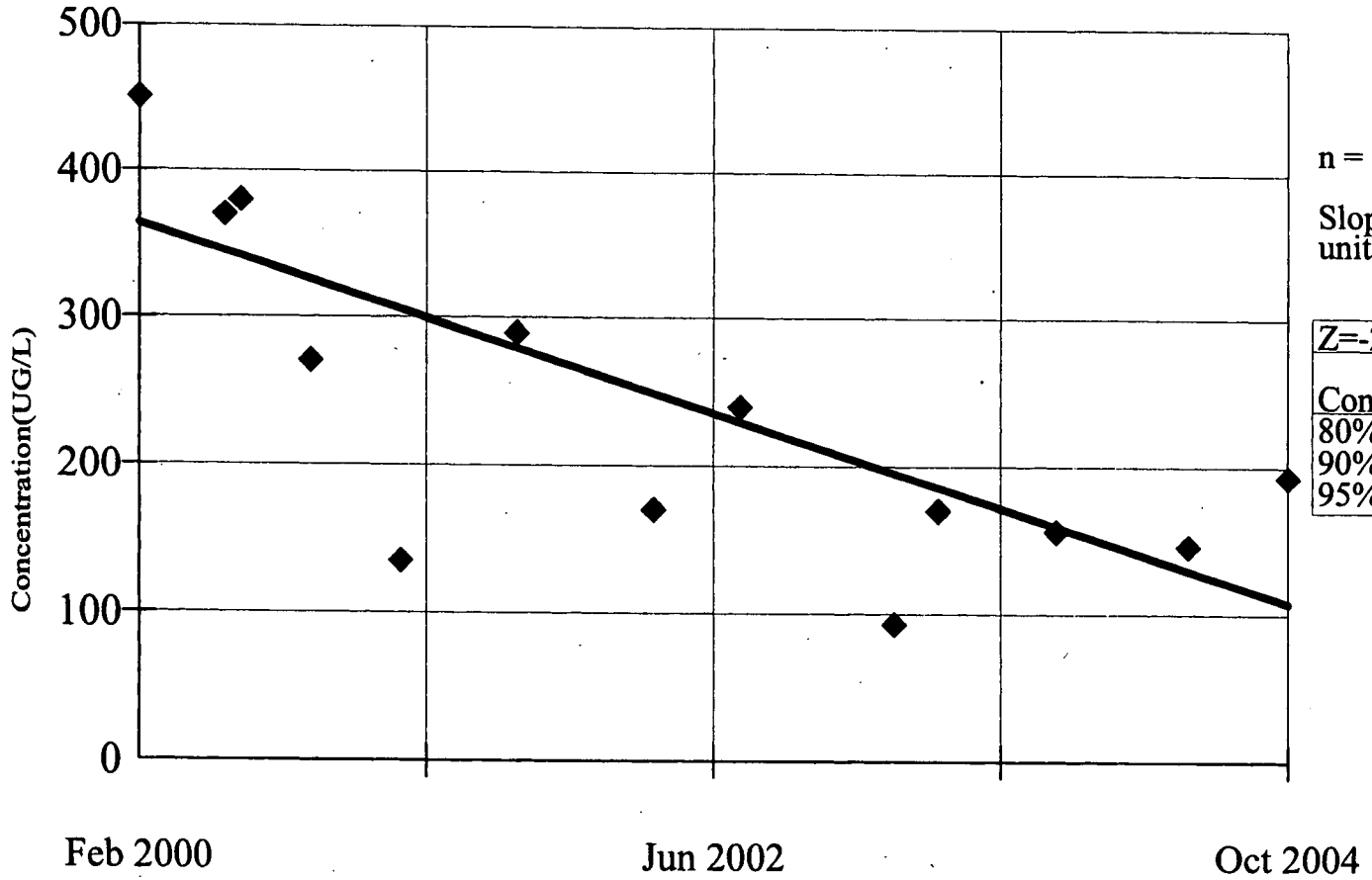

n = 13

Slope = -54.97
units per year.

Z=-2.291

Conf.	Table	Significant
80%	1.282	Yes
90%	1.645	Yes
95%	1.960	Yes

Constituent: CARBON TETRACHLORIDE (UG/L)

Date: 6/14/05

Facility: RFETS

Time: 10:38 AM

Data File: UUHSU2

View: Trending Unfiltered GW

SEASONAL KENDALL SLOPE ESTIMATOR
90399

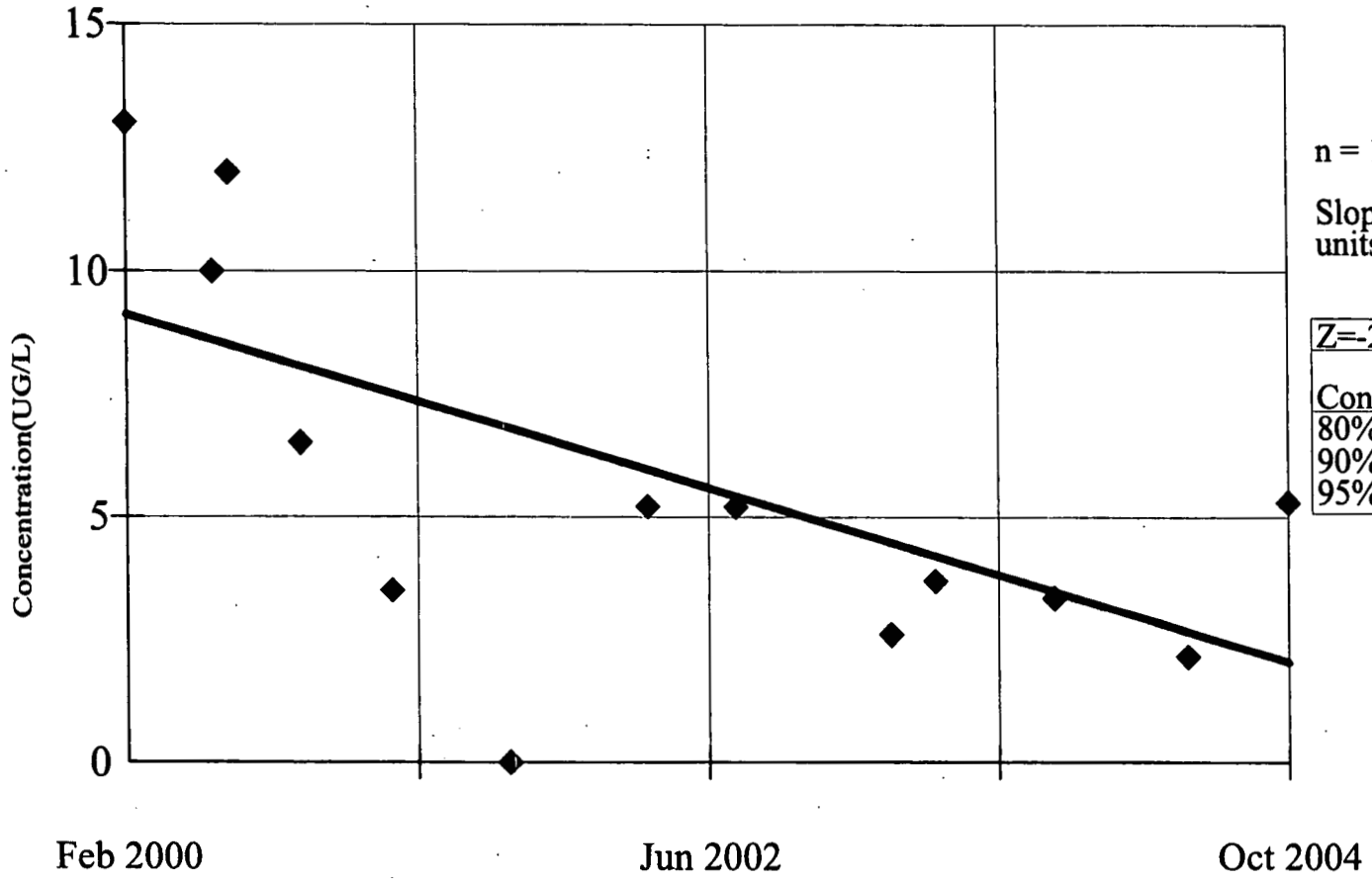

n = 13

Slope = -1.515 units per year.

Z=-2.157

Conf.	Table	Significant
80%	1.282	Yes
90%	1.645	Yes
95%	1.960	Yes

Constituent: TETRACHLOROETHENE (UG/L) Facility: RFETS Data File: UUHSU2

Date: 6/14/05 Time: 10:46 AM View: Trending Unfiltered GW

502

v.1.56. CAS# 79-01-6

WQStat Plus™

SEASONAL KENDALL SLOPE ESTIMATOR
90399

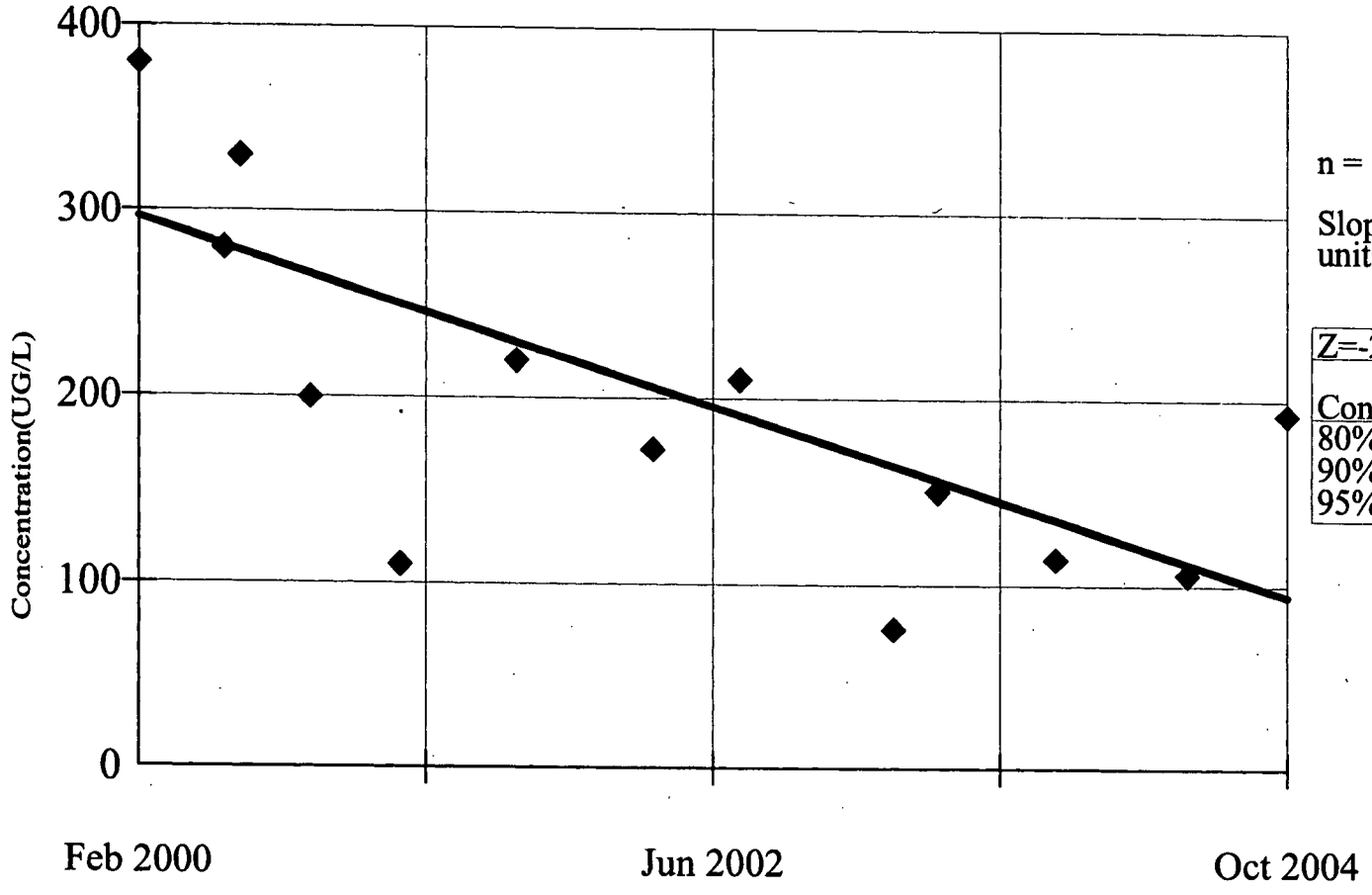

n = 13

Slope = -43.29
units per year.

Z=-2.396

Conf.	Table	Significant
80%	1.282	Yes
90%	1.645	Yes
95%	1.960	Yes

Constituent: TRICHLOROETHENE (UG/L)

Date: 6/14/05

Facility: RFETS

Time: 10:32 AM

Data File: UUHSU2

View: Trending Unfiltered GW

SEASONAL KENDALL SLOPE ESTIMATOR
90399

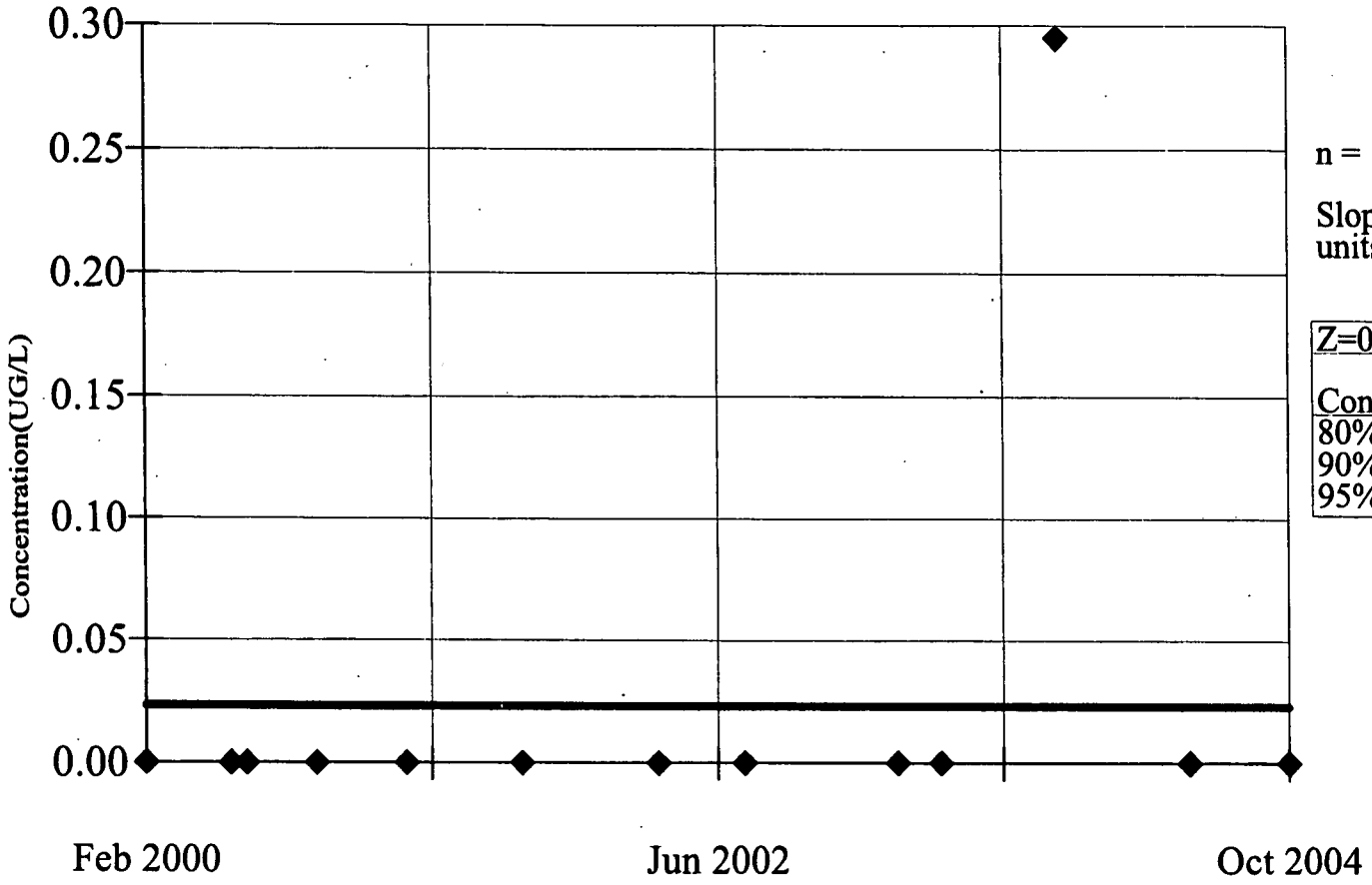

n = 13

Slope = 0
units per year.

Z=0.5941		
Conf.	Table	Significant
80%	1.282	No
90%	1.645	No
95%	1.960	No

Constituent: TOLUENE (UG/L)

Date: 6/14/05

Facility: RFETS

Time: 11:24 AM

Data File: UUHSU2

View: Trending Unfiltered GW

902

v.1.56. CAS# 1330-20-7

WQStat Plus™

SEASONAL KENDALL SLOPE ESTIMATOR
90399

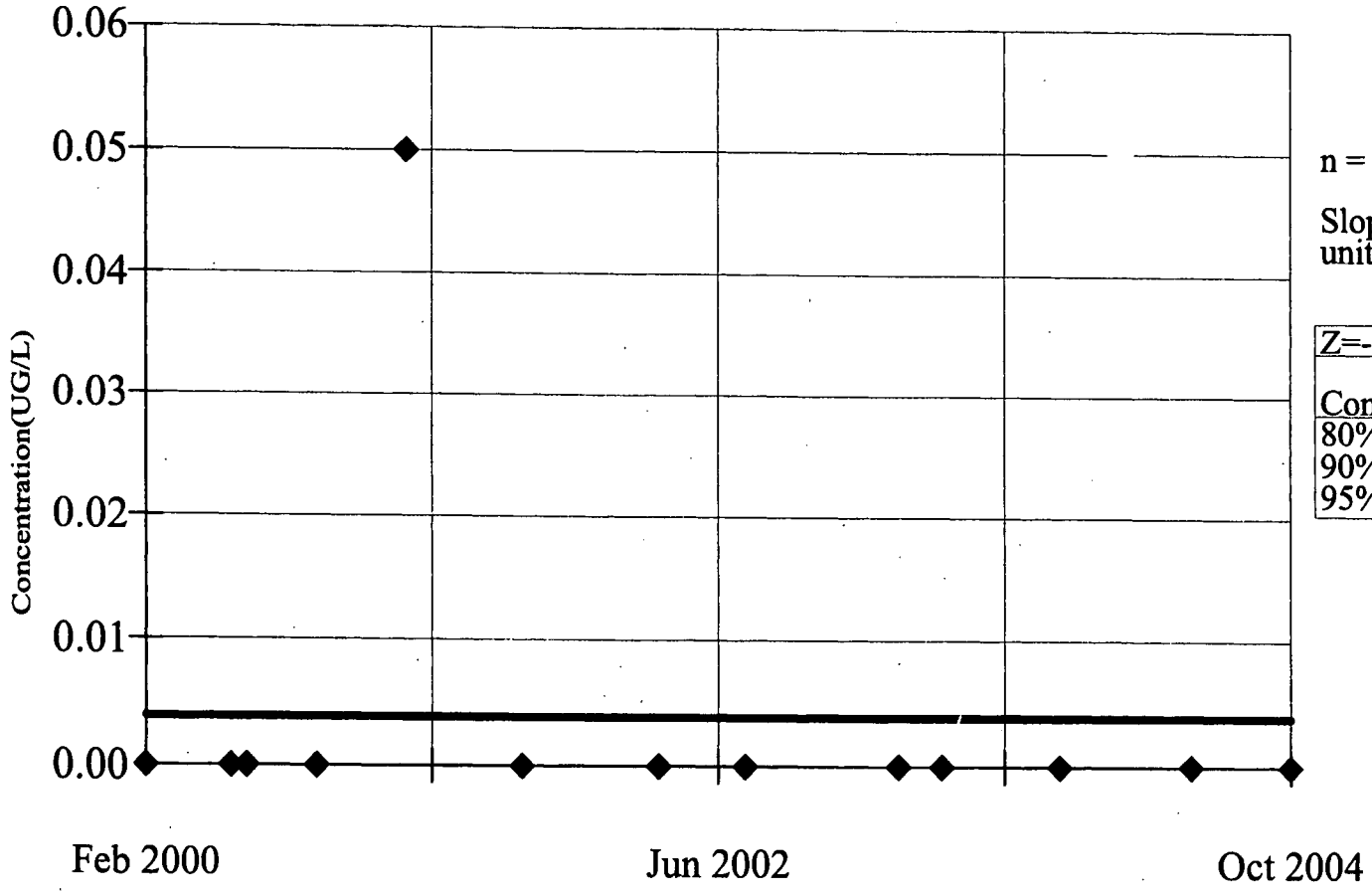

n = 13

Slope = 0
units per year.

Z=-0.2546

Conf.	Table	Significant
80%	1.282	No
90%	1.645	No
95%	1.960	No

Constituent: TOTAL XYLENES (UG/L)

Date: 6/14/05

Facility: RFETS

Time: 11:25 AM

Data File: UUHSU2

View: Trending Unfiltered GW

SEASONAL KENDALL SLOPE ESTIMATOR
95099

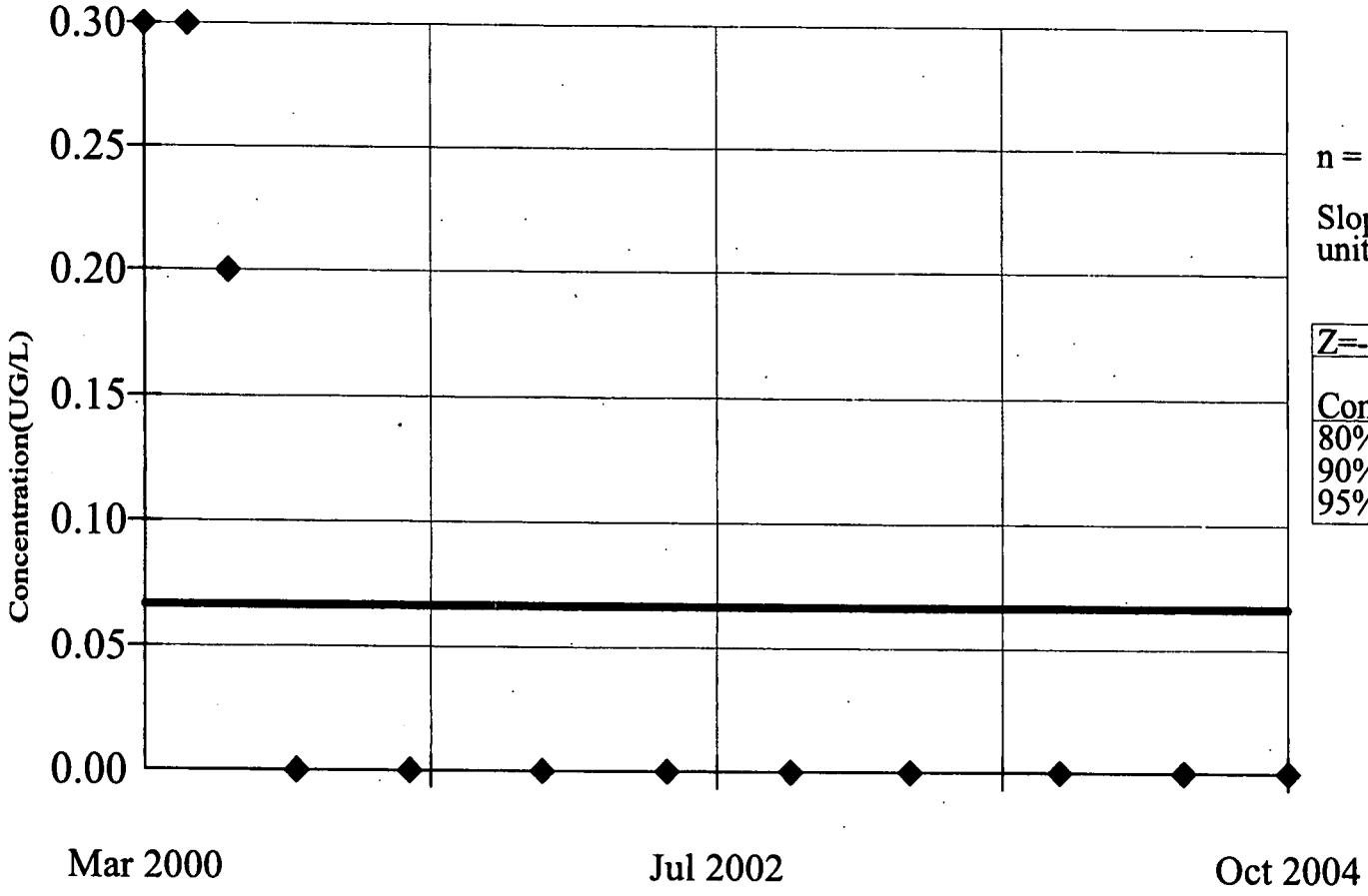

n = 12

Slope = 0
units per year.

Z=-2.026

Conf.	Table	Significant
80%	1.282	Yes
90%	1.645	Yes
95%	1.960	Yes

Constituent: CHLOROFORM (UG/L)

Date: 6/14/05

Facility: RFETS

Time: 10:20 AM

Data File: UUHSU2

View: Trending Unfiltered GW

v.1.56. CAS# 56-23-5

WQStat Plus™

SEASONAL KENDALL SLOPE ESTIMATOR
95099

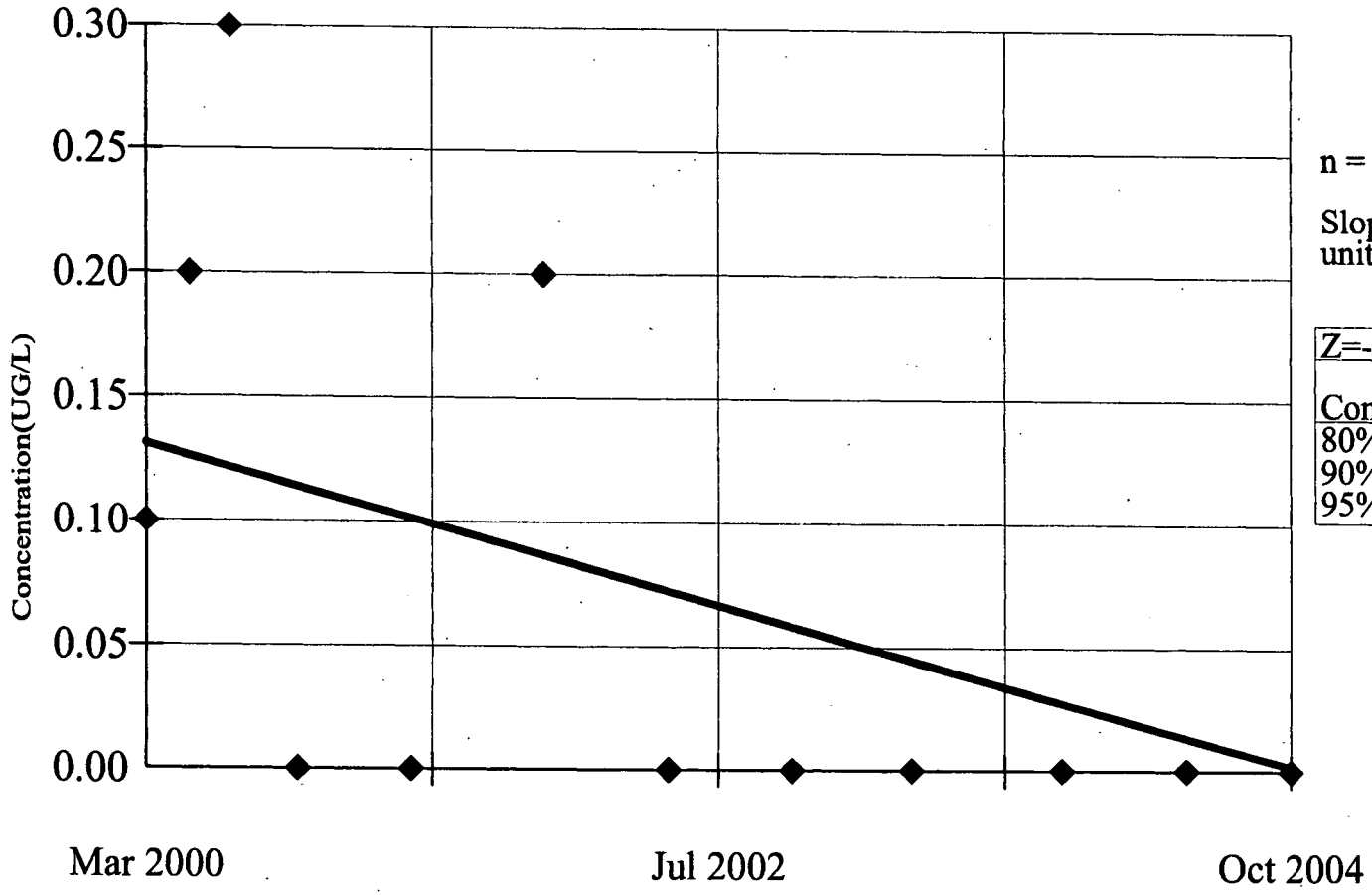

n = 12

Slope = -0.02811
units per year.

Z=-2.105

Conf.	Table	Significant
80%	1.282	Yes
90%	1.645	Yes
95%	1.960	Yes

Constituent: CARBON TETRACHLORIDE (UG/L)

Date: 6/14/05

Facility: RFETS

Time: 10:38 AM

Data File: UUHSU2

View: Trending Unfiltered GW

SEASONAL KENDALL SLOPE ESTIMATOR
95099

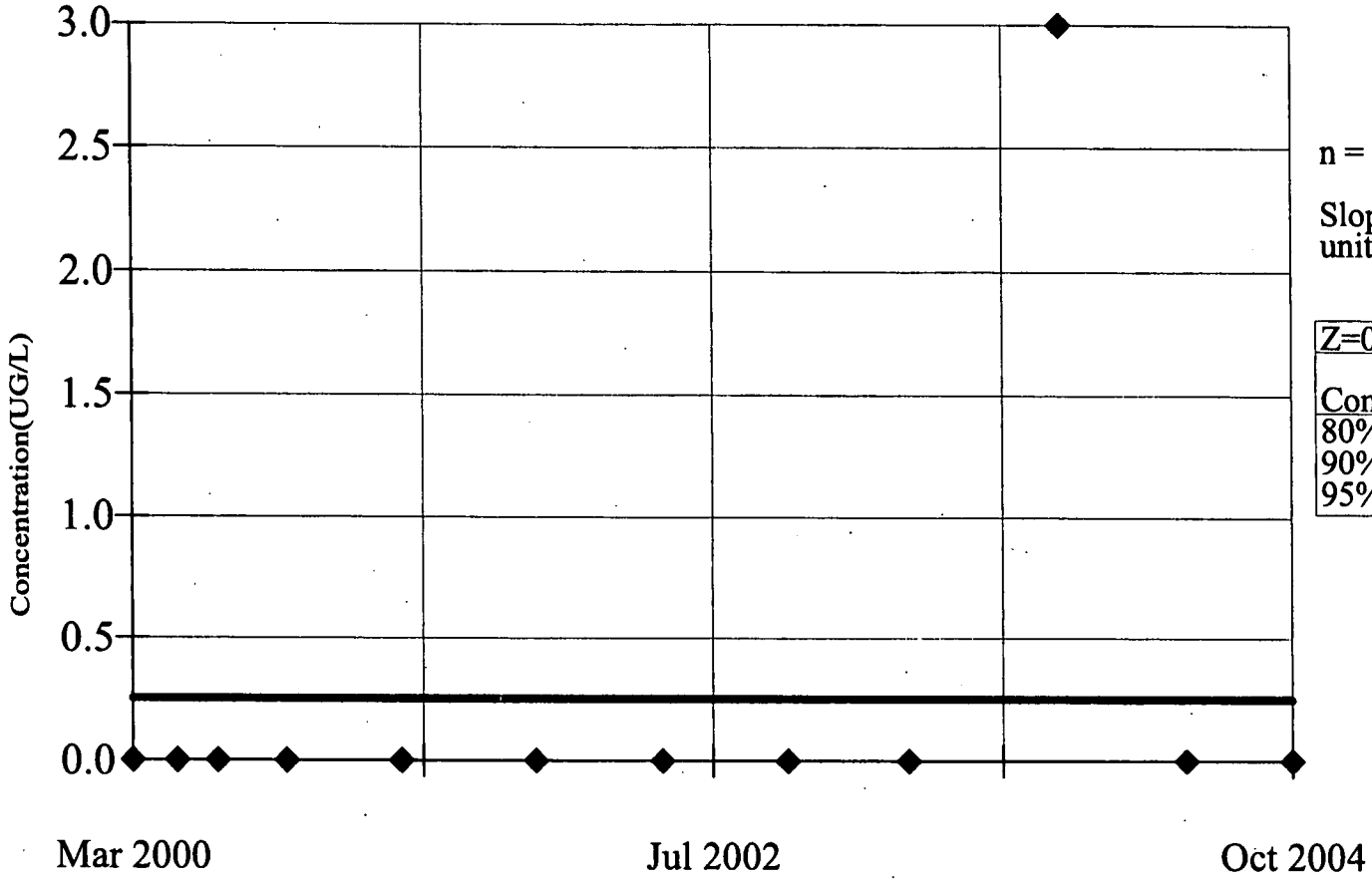

n = 12

Slope = 0
units per year.

Z=0.5941

Conf.	Table	Significant
80%	1.282	No
90%	1.645	No
95%	1.960	No

Constituent: TETRACHLOROETHENE (UG/L)

Facility: RFETS

Data File: UUHSU2

Date: 6/14/05

Time: 10:46 AM

View: Trending Unfiltered GW

268

v.1.56. CAS# 79-01-6

WQStat Plus™

SEASONAL KENDALL SLOPE ESTIMATOR
95099

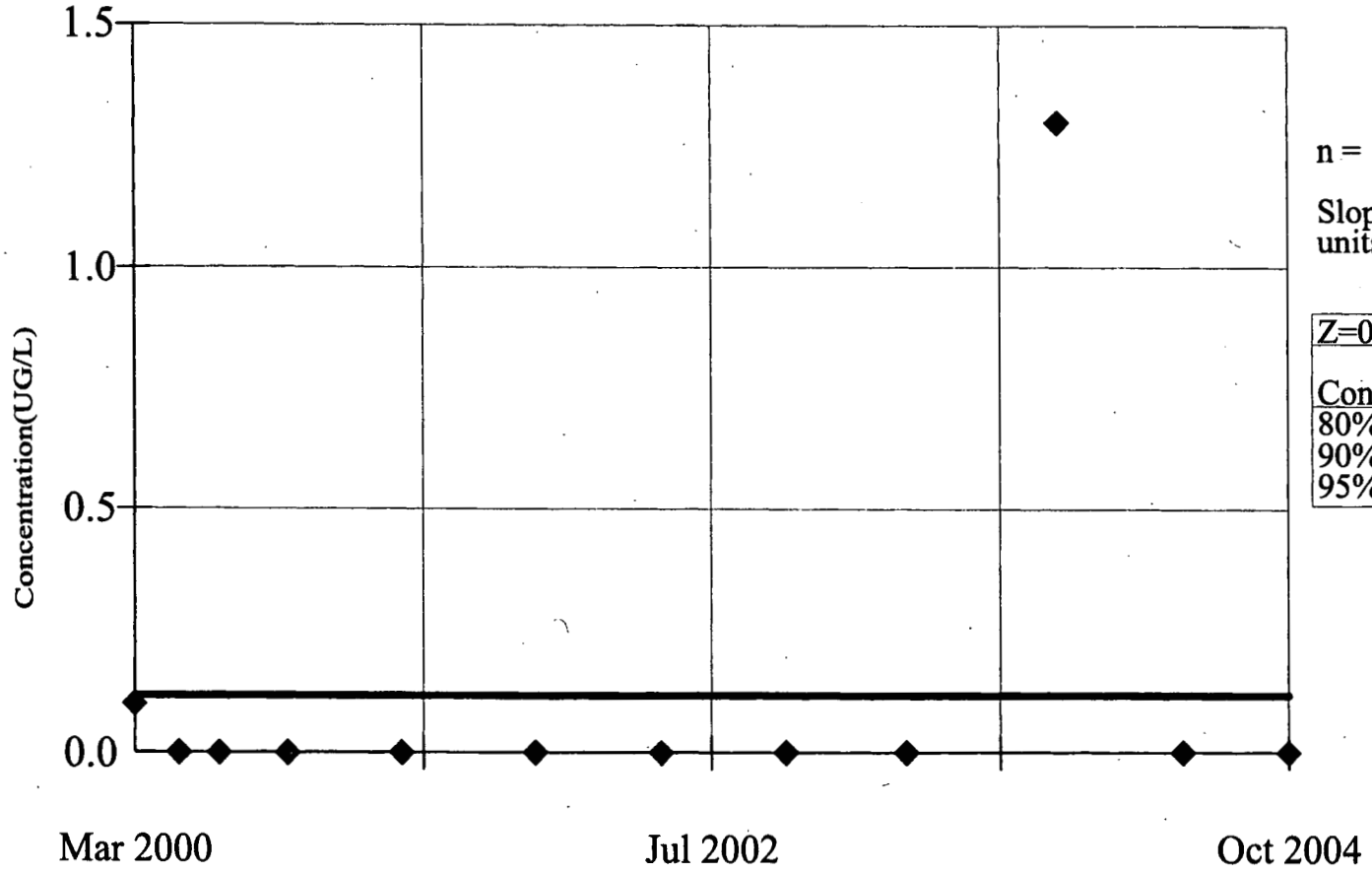

n = 12

Slope = 0
units per year.

Z=0		
Conf.	Table	Significant
80%	1.282	No
90%	1.645	No
95%	1.960	No

Constituent: TRICHLOROETHENE (UG/L)

Date: 6/14/05

Facility: RFETS

Time: 10:32 AM

Data File: UUHSU2

View: Trending Unfiltered GW

v.1.56. CAS# 108-88-3

WQStat Plus™

SEASONAL KENDALL SLOPE ESTIMATOR
95099

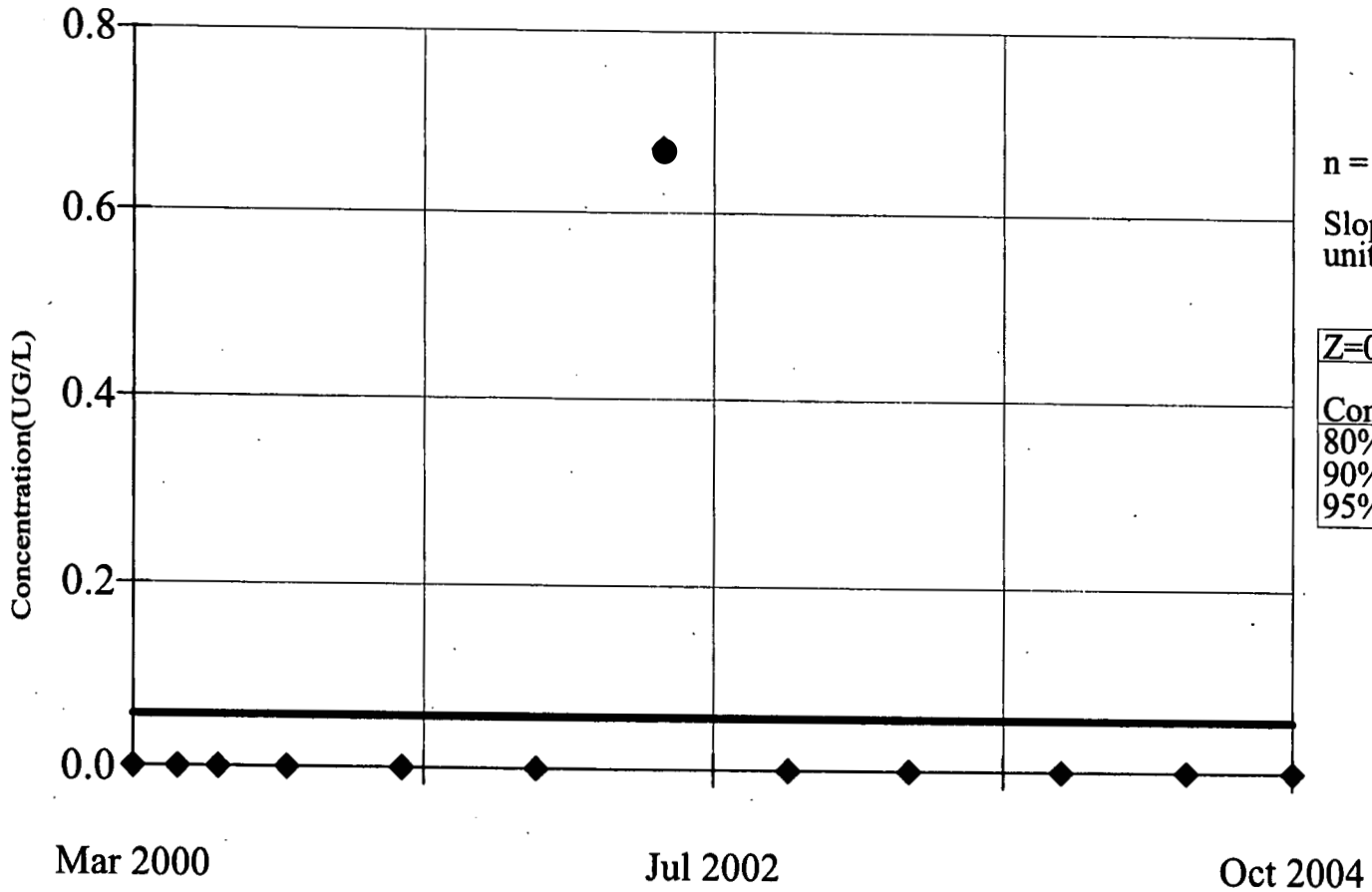

n = 12

Slope = 0
units per year.

Z=0		
Conf.	Table	Significant
80%	1.282	No
90%	1.645	No
95%	1.960	No

Constituent: TOLUENE (UG/L)

Date: 6/14/05

Facility: RFETS

Time: 11:25 AM

Data File: UUHSU2

View: Trending Unfiltered GW

209

v.1.56. CAS# 75-34-3

WQStat Plus™

SEASONAL KENDALL SLOPE ESTIMATOR
95199

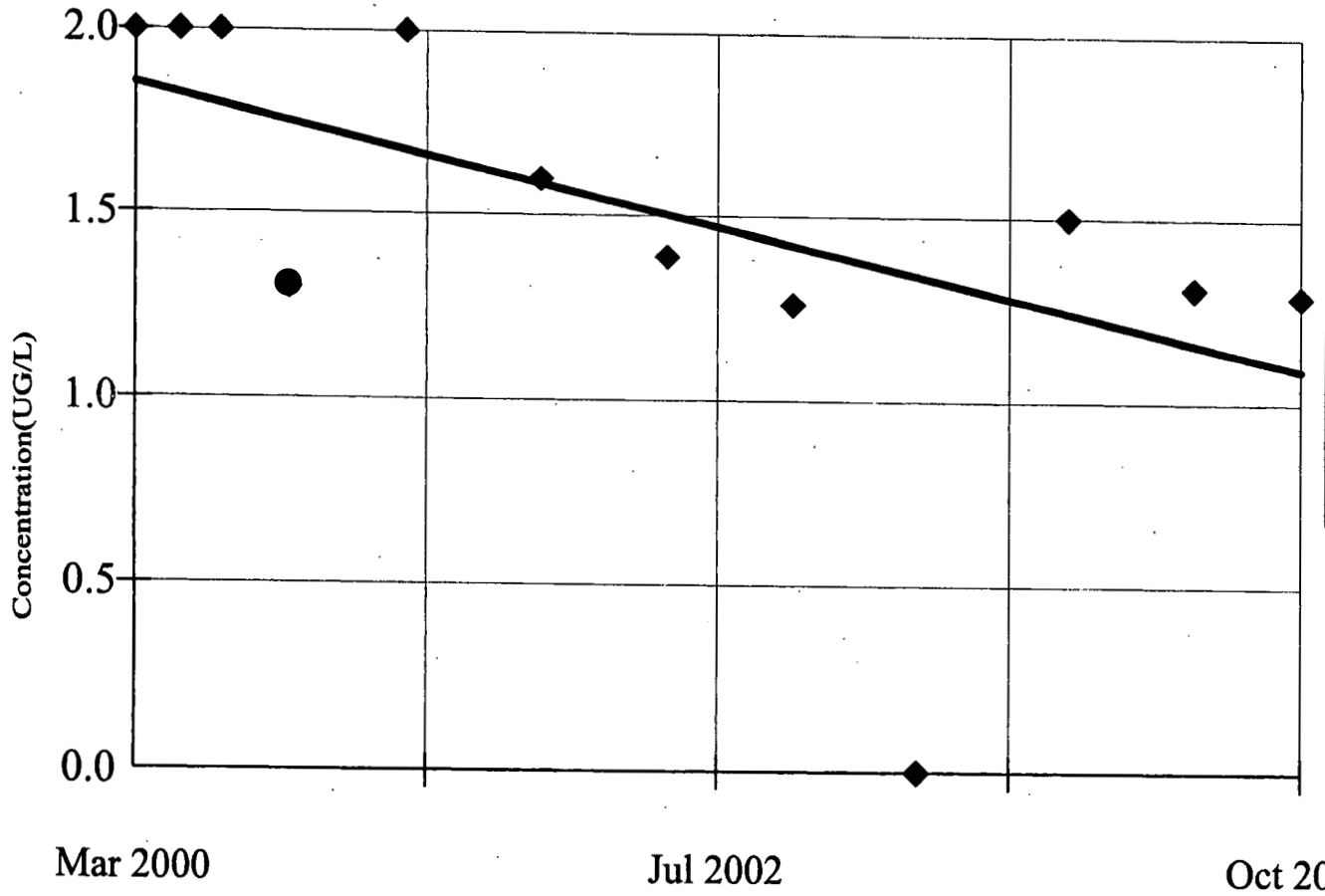

n = 12

Slope = -0.1652 units per year.

Z=-2.096

Conf.	Table	Significant
80%	1.282	Yes
90%	1.645	Yes
95%	1.960	Yes

Constituent: 1,1-DICHLOROETHANE (UG/L)

Date: 6/14/05

Facility: RFETS

Time: 10:56 AM

Data File: UUHSU2

View: Trending Unfiltered GW

SEASONAL KENDALL SLOPE ESTIMATOR
95199

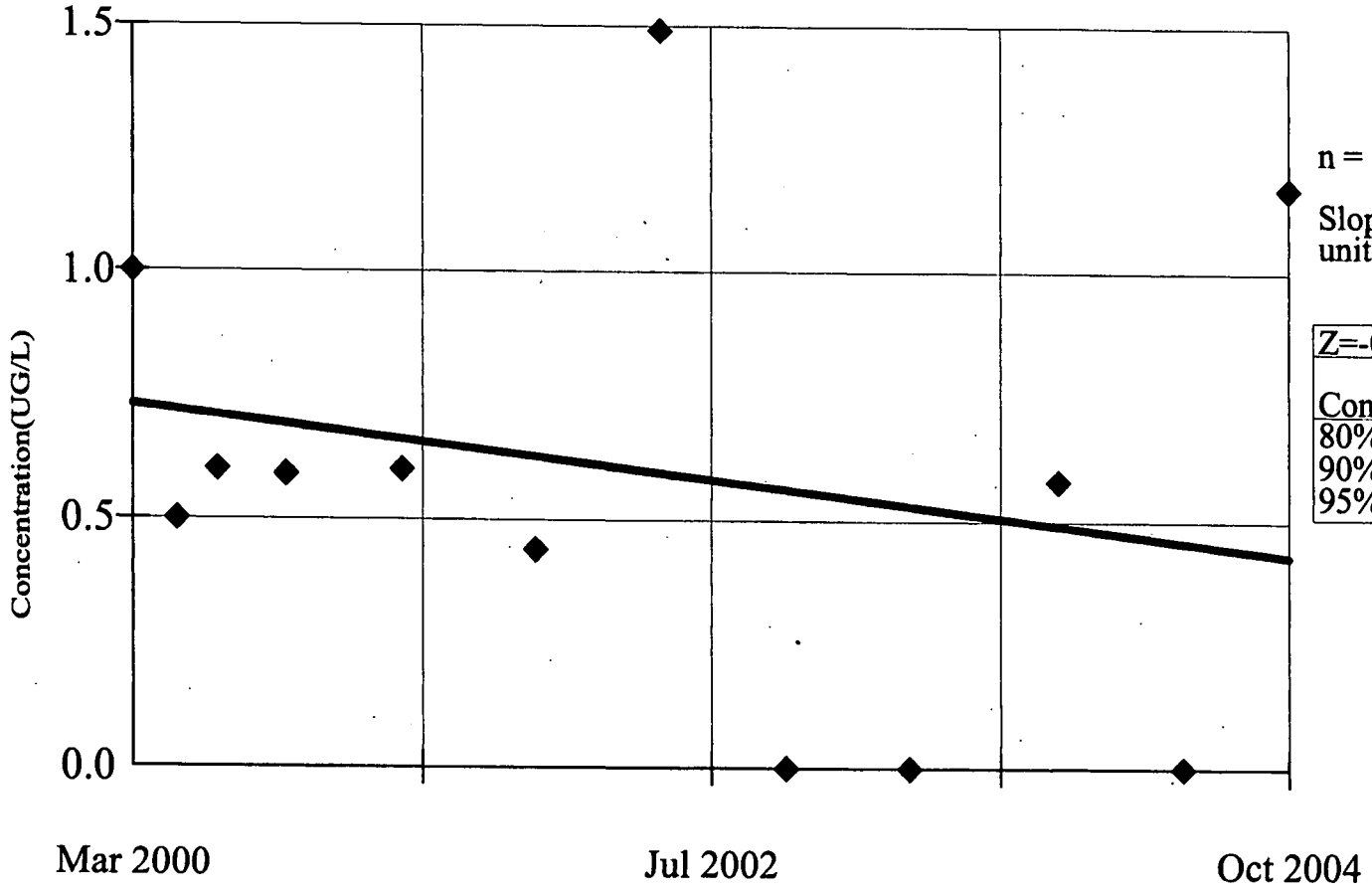

n = 12

Slope = -0.06518 units per year.

Z=-0.5457		
Conf.	Table	Significant
80%	1.282	No
90%	1.645	No
95%	1.960	No

Constituent: 1,1-DICHLOROETHENE (UG/L)

Date: 6/14/05

Facility: RFETS

Time: 11:18 AM

Data File: UUHSU2

View: Trending Unfiltered GW

v.1.56. CAS# 67-66-3

WQStat Plus™

SEASONAL KENDALL SLOPE ESTIMATOR
95199

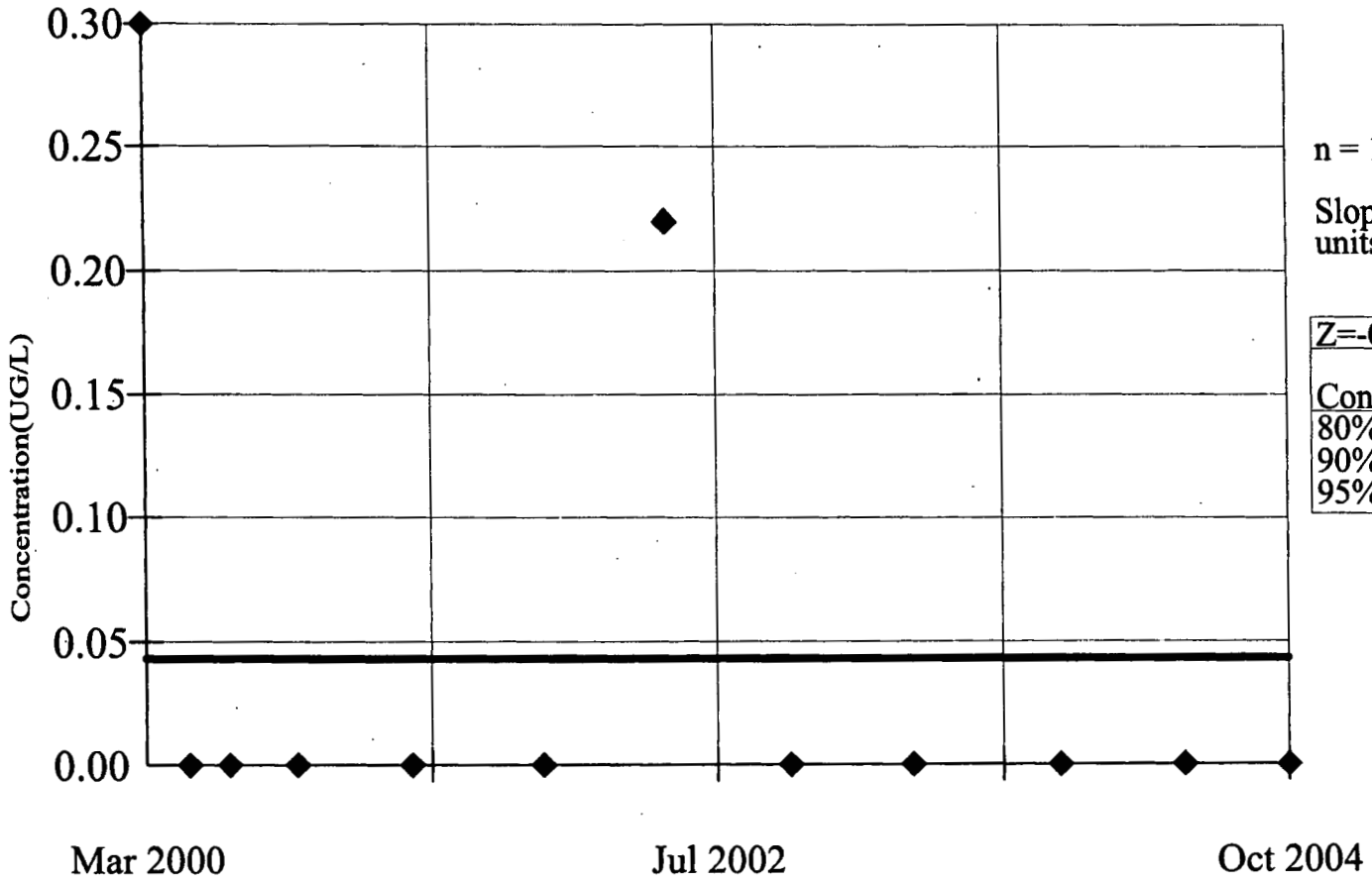

n = 12

Slope = 0
units per year.

Z=-0.687

Conf.	Table	Significant
80%	1.282	No
90%	1.645	No
95%	1.960	No

Constituent: CHLOROFORM (UG/L)

Date: 6/14/05

Facility: RFETS

Time: 10:20 AM

Data File: UUHSU2

View: Trending Unfiltered GW

SEASONAL KENDALL SLOPE ESTIMATOR
95199

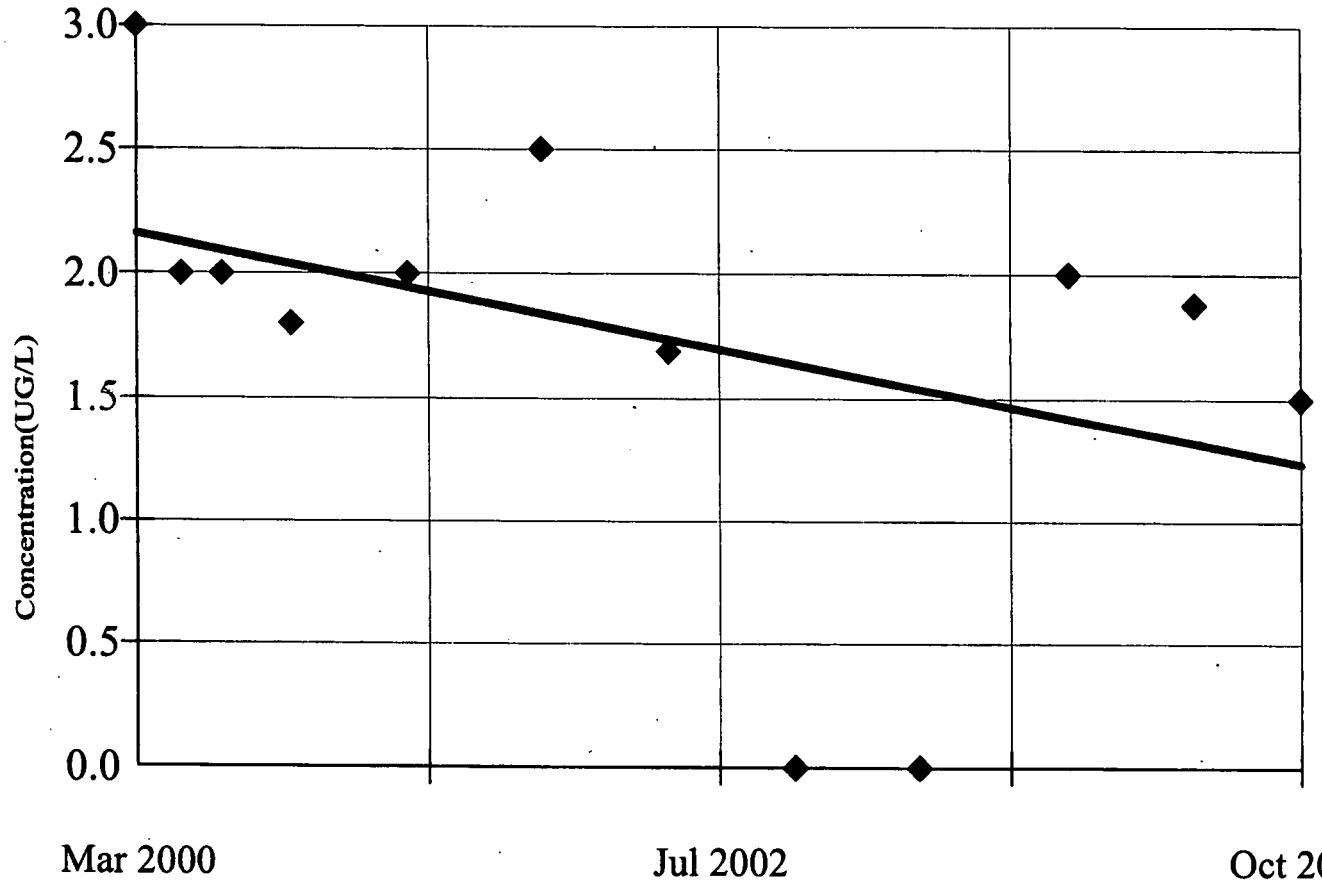

n = 12

Slope = -0.2
units per year.

Z=-1.514		
Conf.	Table	Significant
80%	1.282	Yes
90%	1.645	No
95%	1.960	No

Constituent: cis-1,2-DICHLOROETHENE (UG/L)

Date: 6/14/05

Facility: RFETS

Time: 11:03 AM

Data File: UUHSU2

View: Trending Unfiltered GW

112

v.1.56. CAS# 56-23-5

WQStat Plus™

SEASONAL KENDALL SLOPE ESTIMATOR
95199

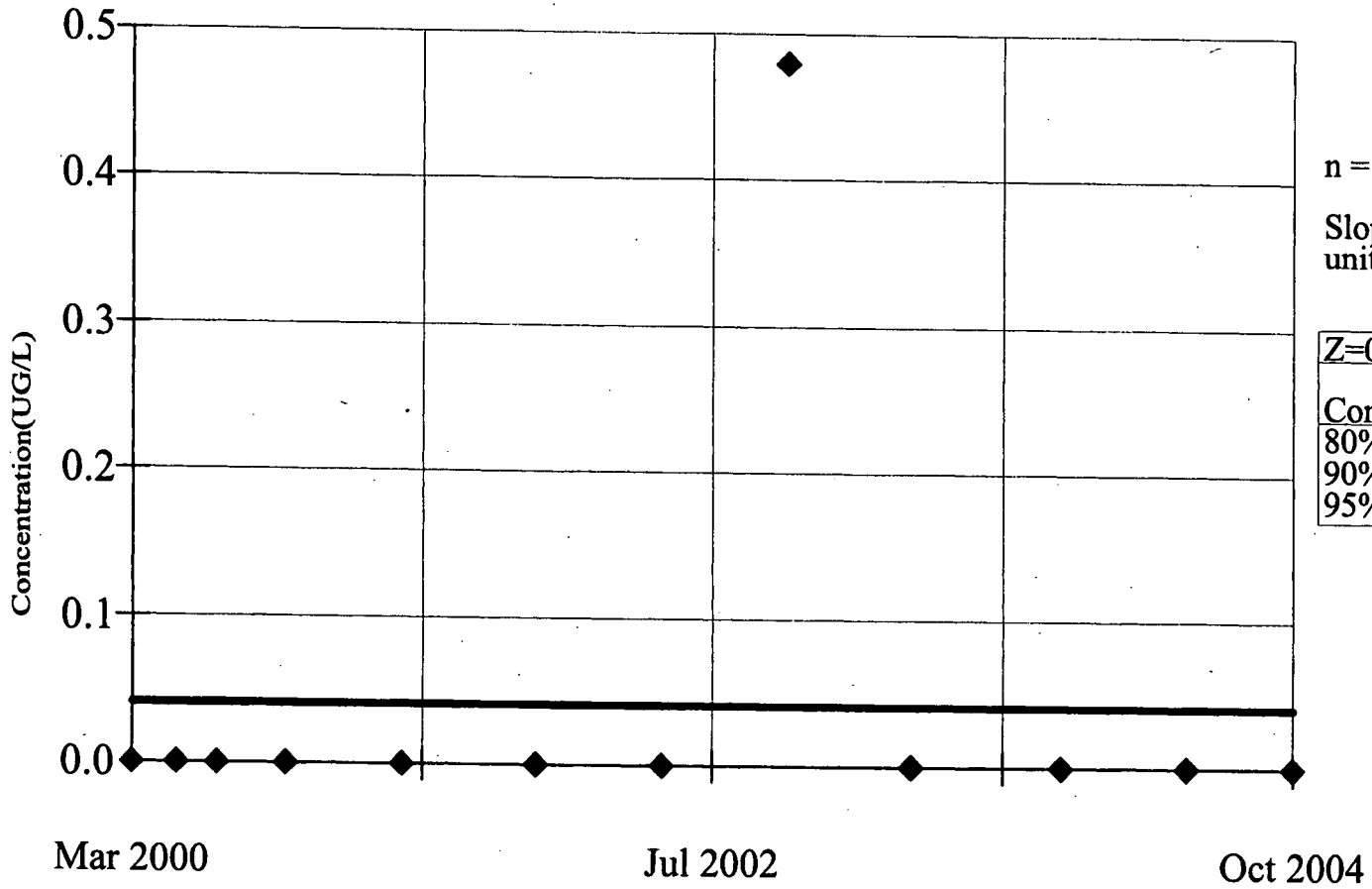

n = 12

Slope = 0
units per year.

Z=0		
Conf.	Table	Significant
80%	1.282	No
90%	1.645	No
95%	1.960	No

Constituent: CARBON TETRACHLORIDE (UG/L)

Date: 6/14/05

Facility: RFETS

Time: 10:38 AM

Data File: UUHSU2

View: Trending Unfiltered GW

SEASONAL KENDALL SLOPE ESTIMATOR
95199

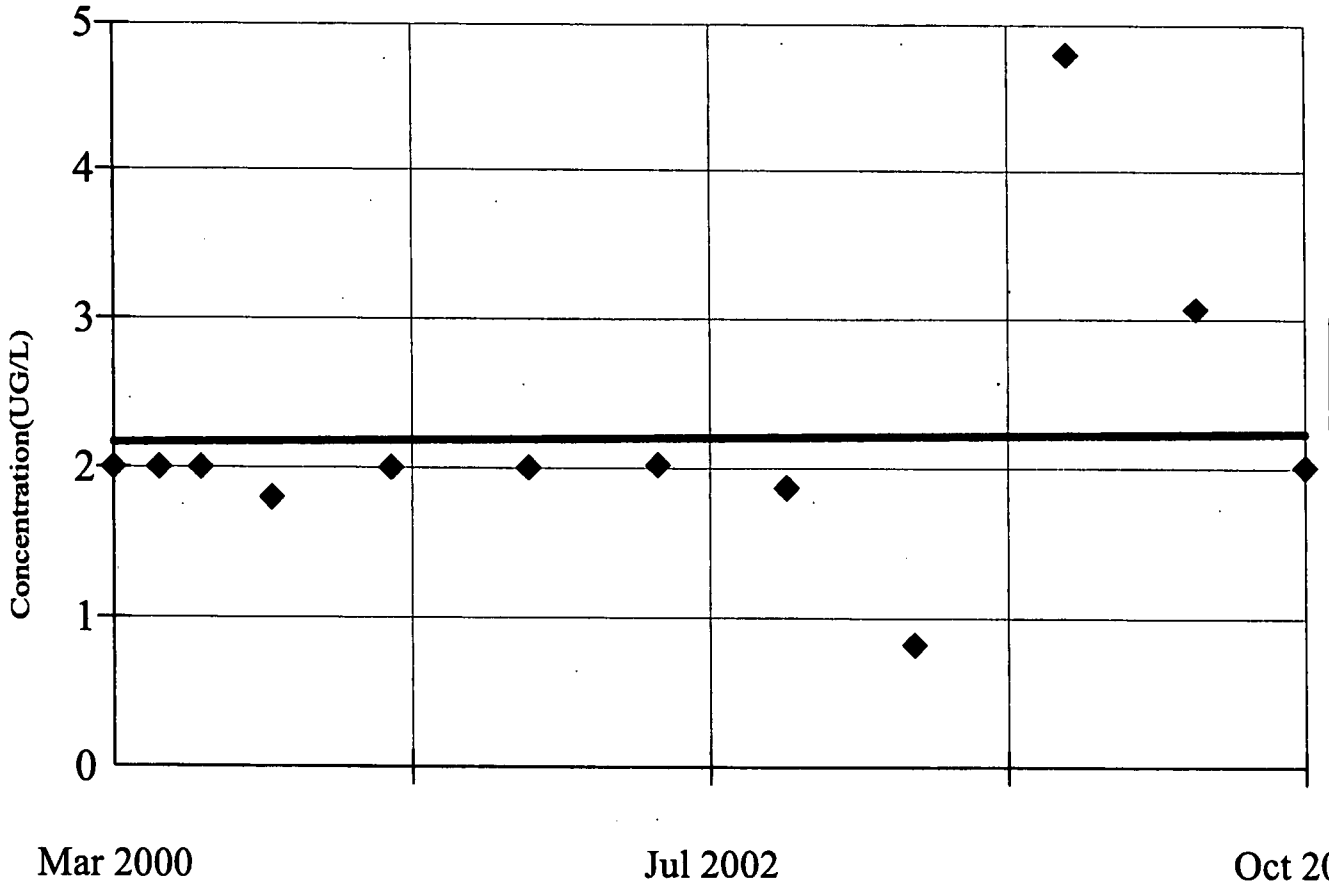

n = 12

Slope = 0.01486
units per year.

Z=1.41		
Conf.	Table	Significant
80%	1.282	Yes
90%	1.645	No
95%	1.960	No

Constituent: TETRACHLOROETHENE (UG/L)

Date: 6/14/05

Facility: RFETS

Time: 10:46 AM

Data File: UUHSU2

View: Trending Unfiltered GW

212

v.1.56. CAS# 79-01-6

WQStat Plus™

SEASONAL KENDALL SLOPE ESTIMATOR
95199

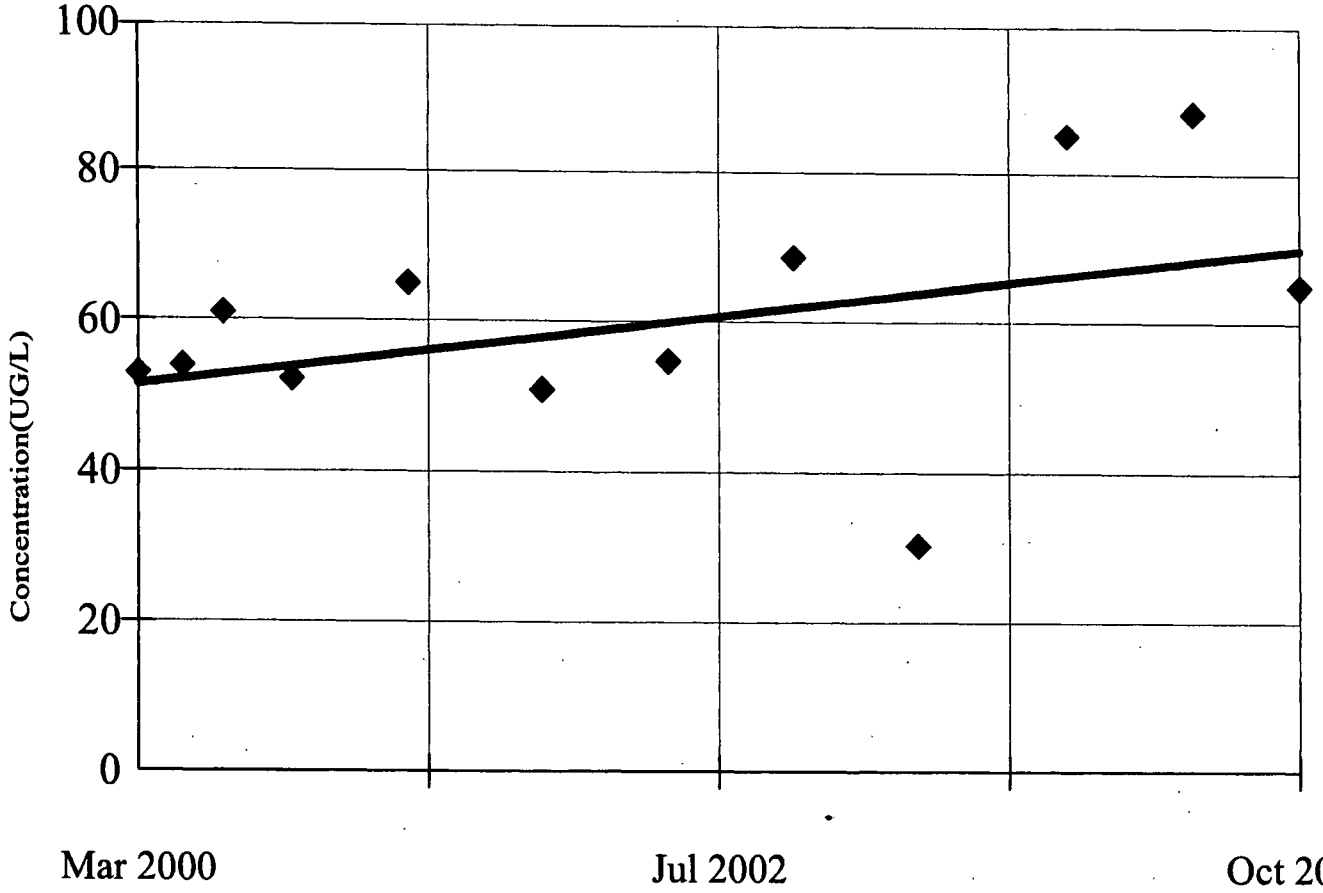

n = 12

Slope = 3.967
units per year.

Z=1.217

Conf.	Table	Significant
80%	1.282	No
90%	1.645	No
95%	1.960	No

Constituent: TRICHLOROETHENE (UG/L)

Date: 6/14/05

Facility: RFETS

Time: 10:32 AM

Data File: UUHSU2

View: Trending Unfiltered GW

SEASONAL KENDALL SLOPE ESTIMATOR
95199

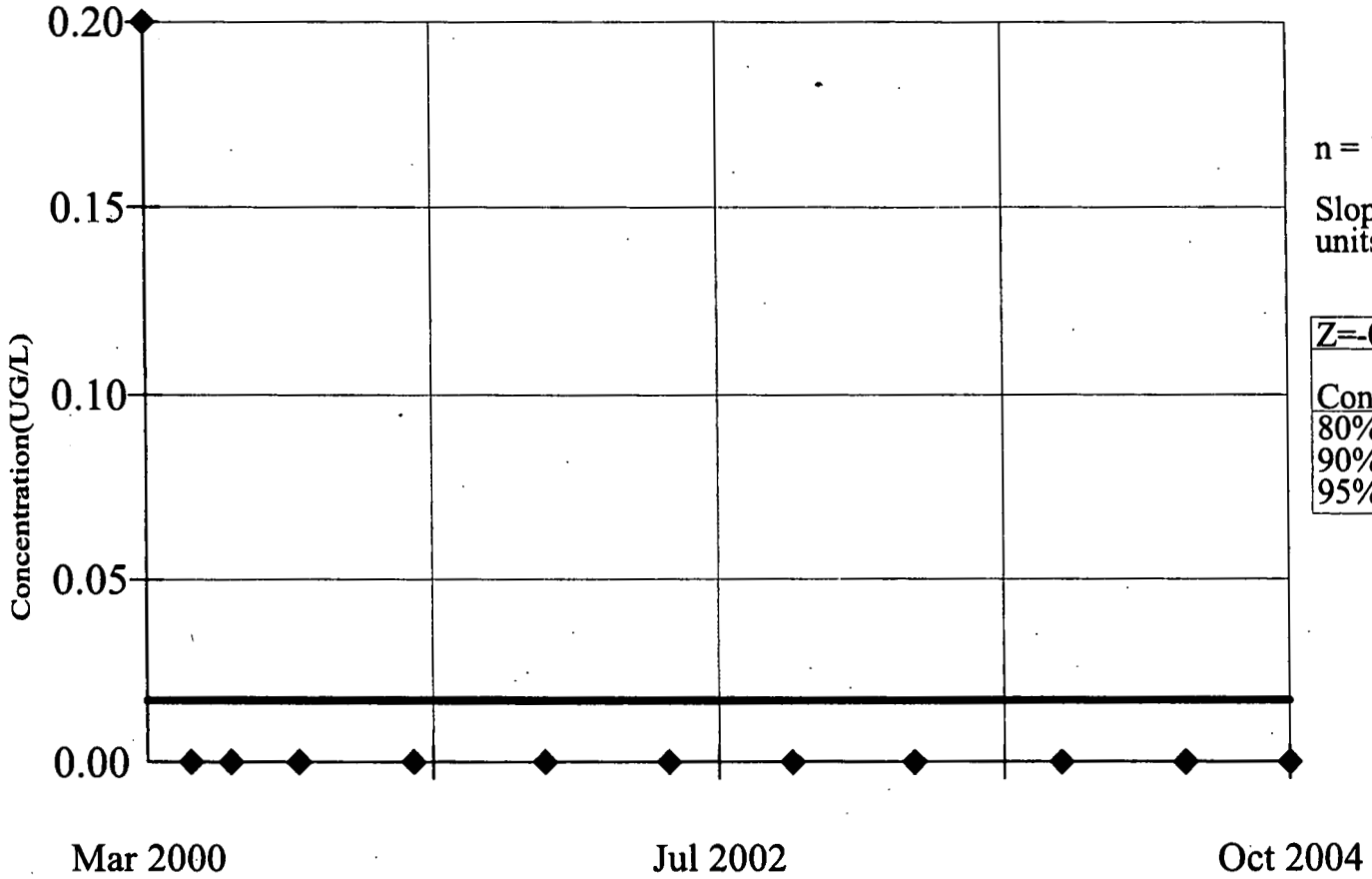

n = 12

Slope = 0
units per year.

Z=-0.8911

Conf.	Table	Significant
80%	1.282	No
90%	1.645	No
95%	1.960	No

Constituent: trans-1,2-DICHLOROETHENE (UG/L) Facility: RFETS Data File: UUHSU2

Date: 6/14/05 Time: 11:19 AM View: Trending Unfiltered GW

213

v.1.56. CAS# 67-66-3

WQStat Plus™

SEASONAL KENDALL SLOPE ESTIMATOR
99301

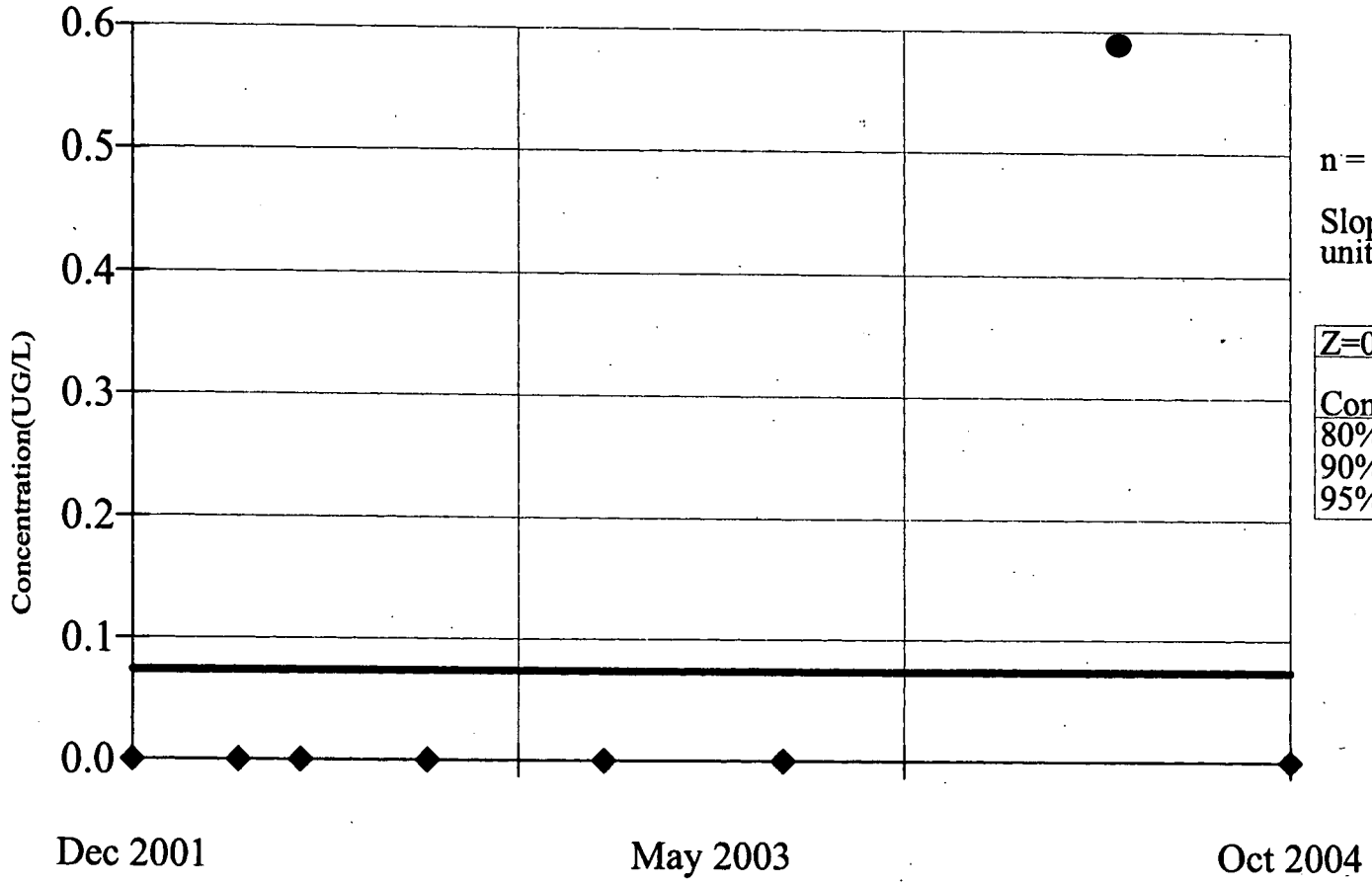

n = 8

Slope = 0
units per year.

Z=0.9428		
Conf.	Table	Significant
80%	1.282	No
90%	1.645	No
95%	1.960	No

Constituent: CHLOROFORM (UG/L)

Date: 6/14/05

Facility: RFETS

Time: 10:21 AM

Data File: UUHSU2

View: Trending Unfiltered GW

SEASONAL KENDALL SLOPE ESTIMATOR
99301

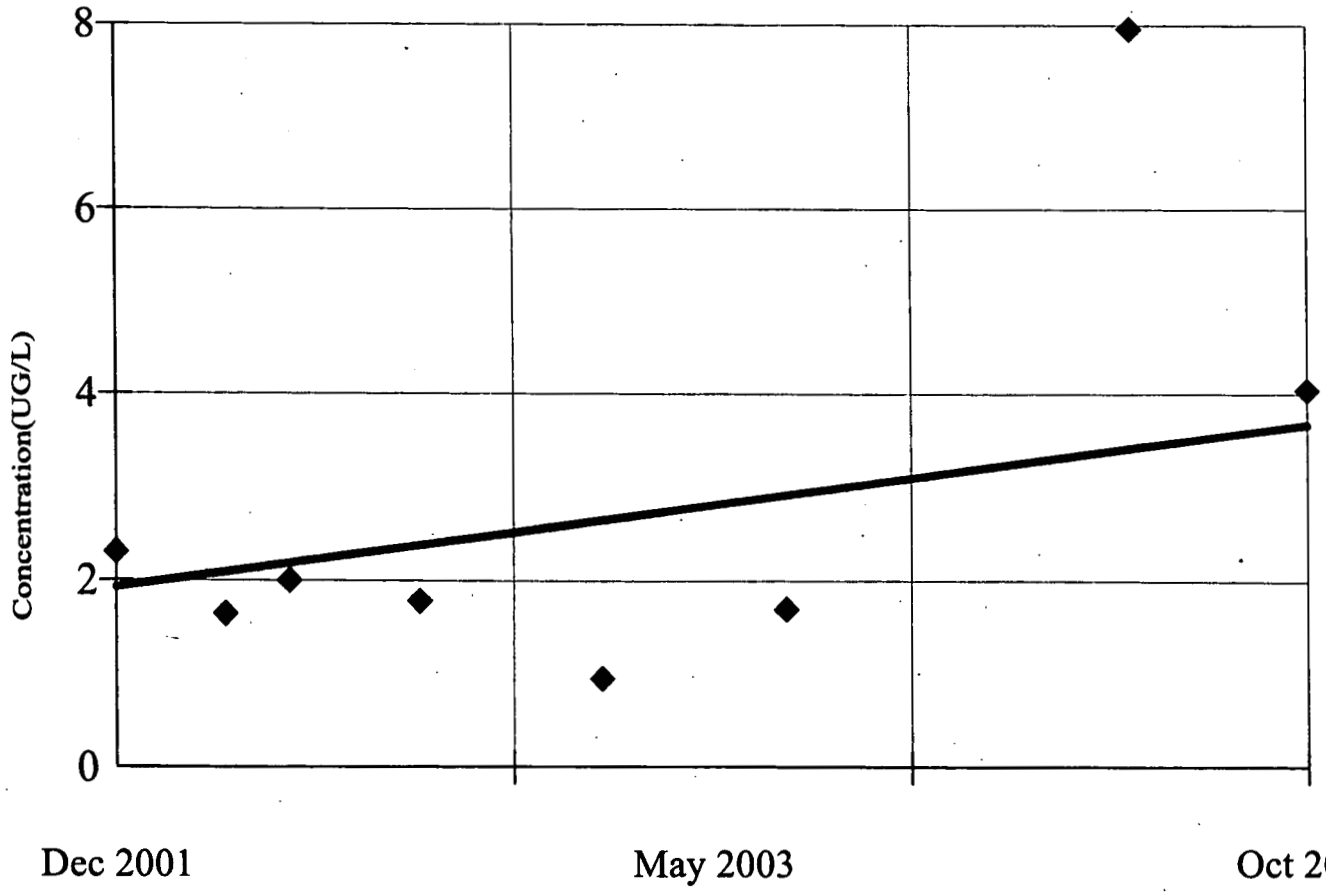

n = 8

Slope = 0.6099
units per year.

Z=0		
Conf.	Table	Significant
80%	1.282	No
90%	1.645	No
95%	1.960	No

Constituent: cis-1,2-DICHLOROETHENE (UG/L)

Facility: RFETS

Data File: UUHSU2

Date: 6/14/05

Time: 11:04 AM

View: Trending Unfiltered GW

214

v.1.56. CAS# C-005

WQStat Plus™

SEASONAL KENDALL SLOPE ESTIMATOR
99301

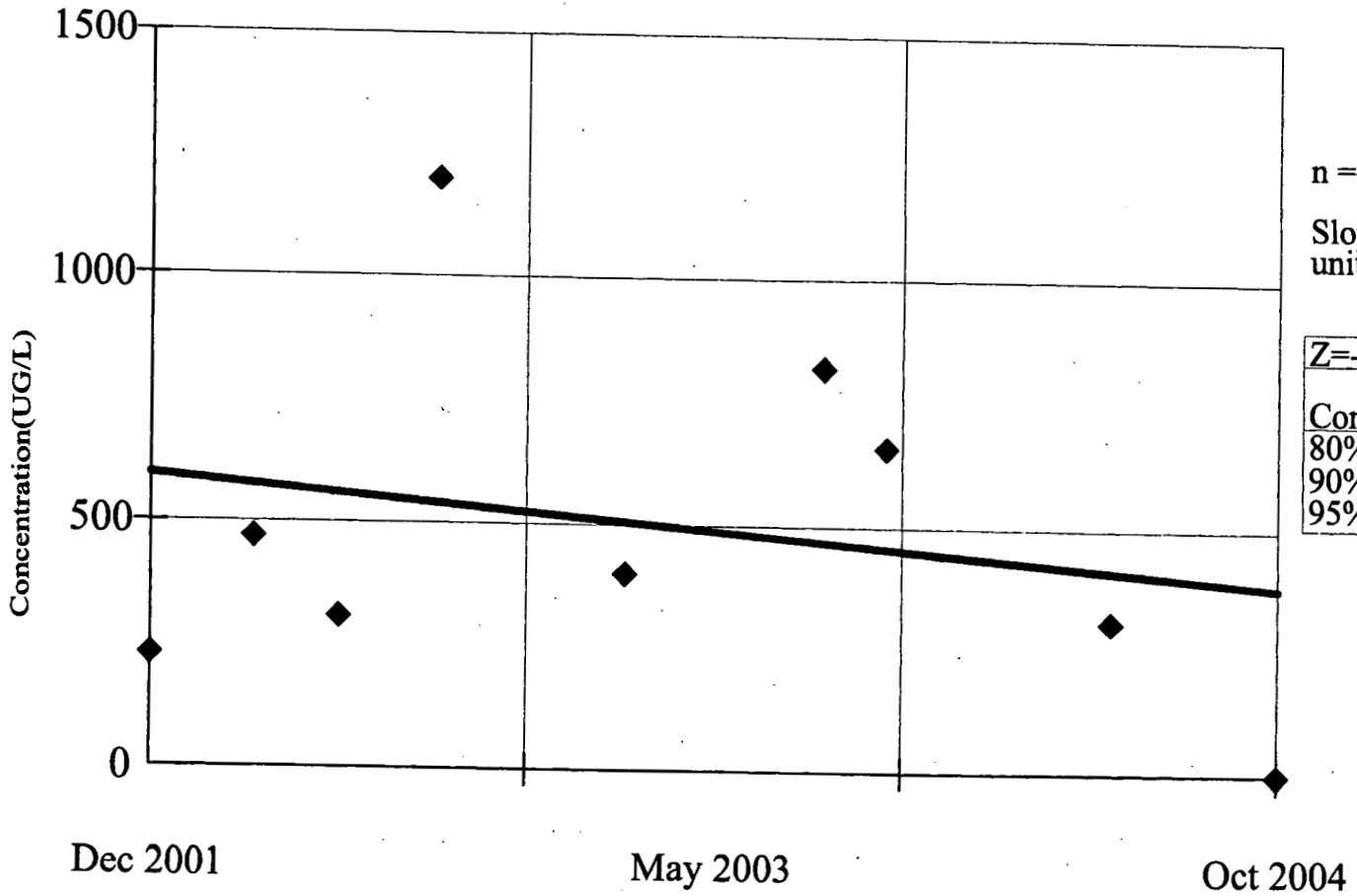

n = 9

Slope = -74.11
units per year.

Z=-0.8433

Conf.	Table	Significant
80%	1.282	No
90%	1.645	No
95%	1.960	No

Constituent: NITRATE/NITRITE (UG/L)

Date: 6/14/05

Facility: RFETS

Time: 10:26 AM

Data File: UUHSU2

View: Trending Unfiltered GW

SEASONAL KENDALL SLOPE ESTIMATOR
99301

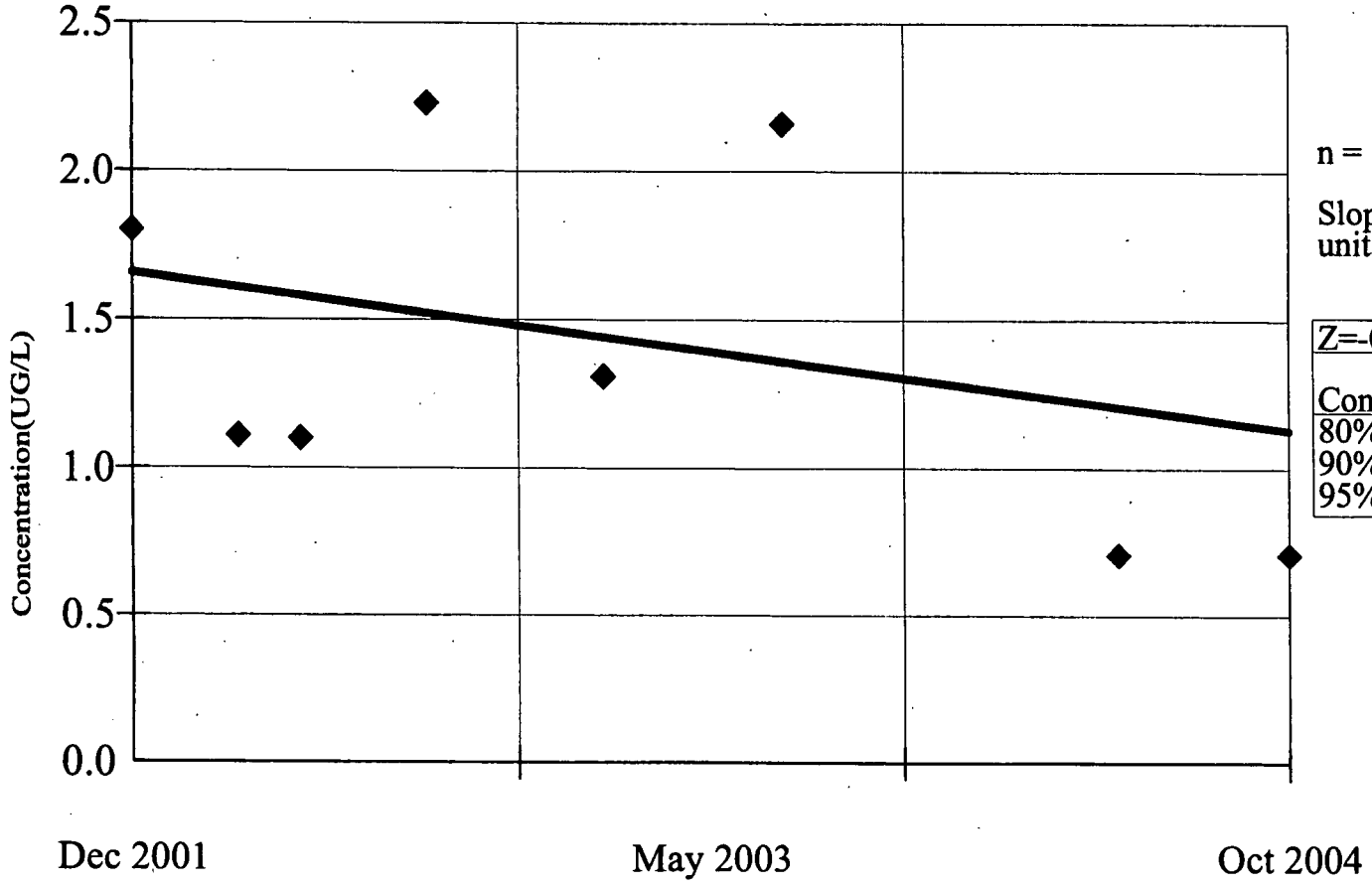

n = 8

Slope = -0.1844
units per year.

Z=-0.4949		
Conf.	Table	Significant
80%	1.282	No
90%	1.645	No
95%	1.960	No

Constituent: TETRACHLOROETHENE (UG/L)

Date: 6/14/05

Facility: RFETS

Time: 10:47 AM

Data File: UUHSU2

View: Trending Unfiltered GW

215/215

v.1.56. CAS# 79-01-6

WQStat Plus™

SEASONAL KENDALL SLOPE ESTIMATOR
99301

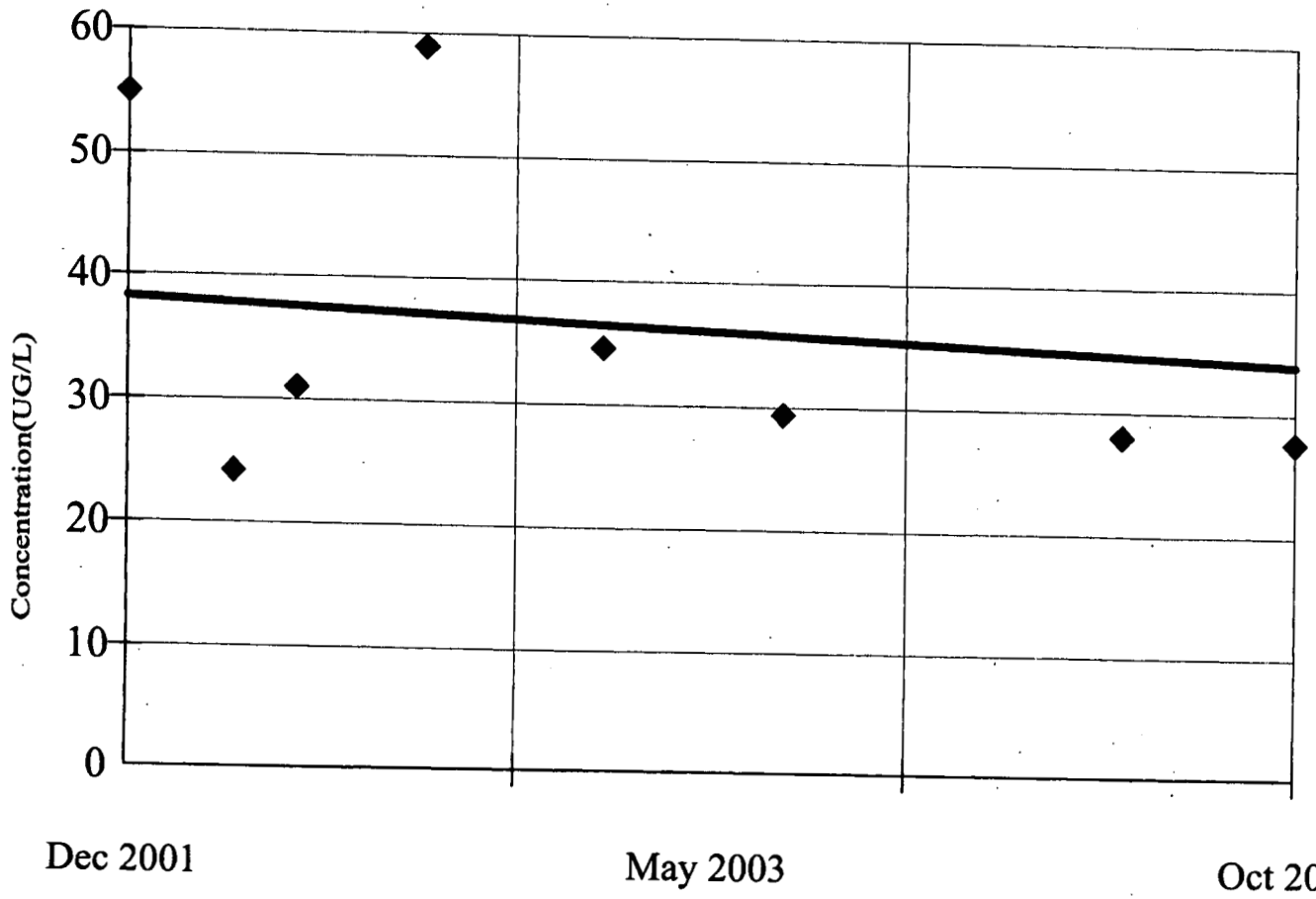

n = 8

Slope = -1.488
units per year.

Z=-0.4949

Conf.	Table	Significant
80%	1.282	No
90%	1.645	No
95%	1.960	No

Constituent: TRICHLOROETHENE (UG/L)

Date: 6/14/05

Facility: RFETS

Time: 10:33 AM

Data File: UUHSU2

View: Trending Unfiltered GW