3766

OPERABLE UNIT 3

PLANT 5 COMPLEX
PROJECT COMPLETION REPORT

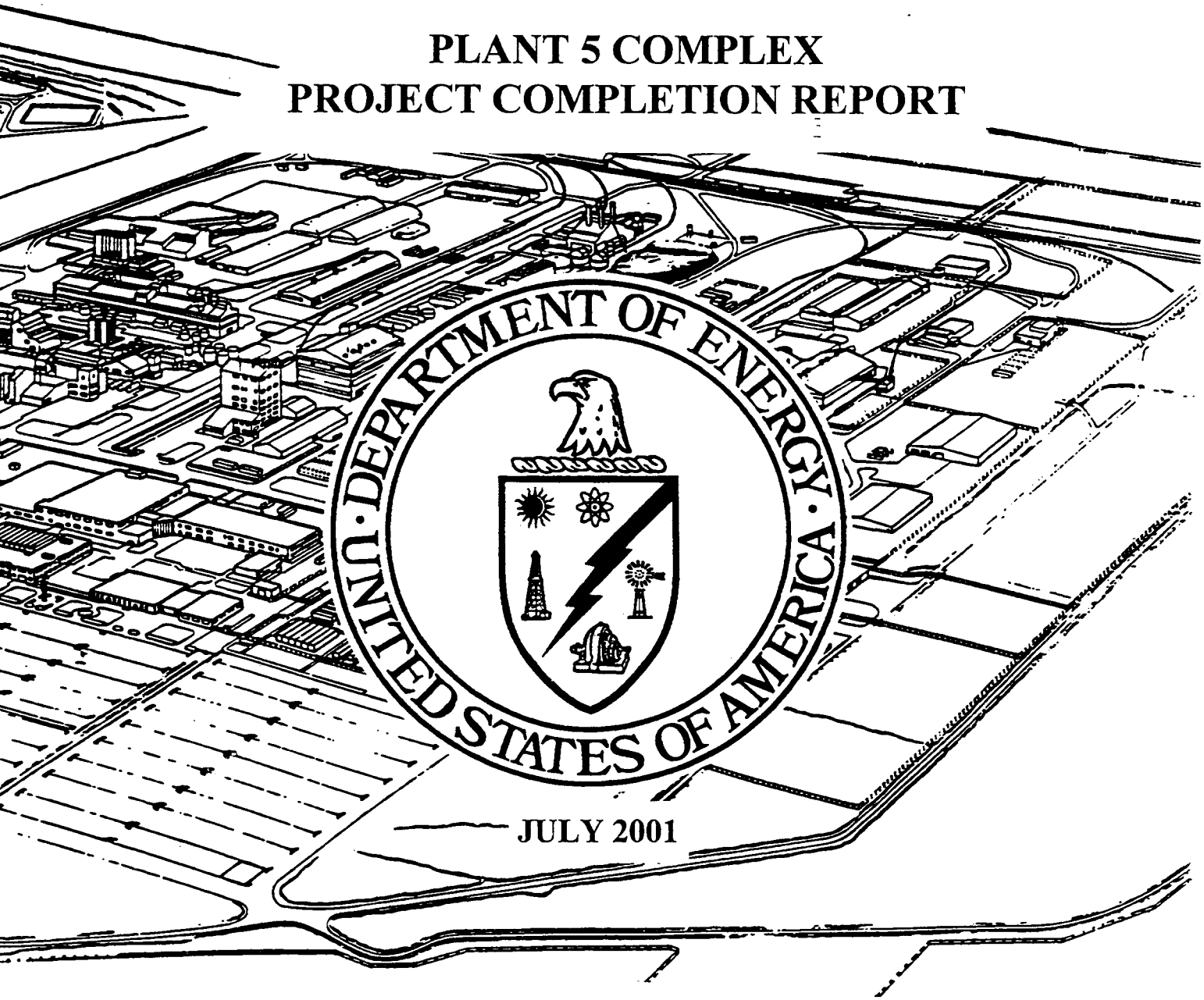

JULY 2001

FERNALD ENVIRONMENTAL MANAGEMENT PROJECT
FERNALD, OHIO

U.S. DEPARTMENT OF ENERGY
FERNALD AREA OFFICE

DOCUMENT CONTROL NO. 1752-PL-0003 (REV.0)

3766

OPERABLE UNIT 3

PROJECT COMPLETION REPORT

PLANT 5 COMPLEX
DECONTAMINATION AND DISMANTLEMENT

JULY 2001

FERNALD ENVIRONMENTAL MANAGEMENT PROJECT

FERNALD, OHIO

U. S. DEPARTMENT OF ENERGY

FERNALD AREA OFFICE

DOCUMENT CONTROL NO. 1752-PL-0003 (REV. 0)

000002

THIS PAGE INTENTIONALLY LEFT BLANK

3766

PROJECT COMPLETION REPORT

PLANT 5 COMPLEX D&D

TABLE OF CONTENTS

1.0 PROJECT SUMMARY 1
1.1 DESCRIPTION OF COMPLEX 2
1.2 PROJECT CHRONOLOGY 2

2.0 REMEDIATION APPROACH 4
2.1 PREPARATORY ACTIONS 4
2.2 COMPONENT-SPECIFIC REMEDIATION SUMMARY 4
2.2.1 Building 4B – Plant 4 Warehouse 4
2.2.2 Building 5A – Metals Production Plant 4
2.2.3 Building 5B – Plant 5 Ingot Pickling 5
2.2.4 Building 5C – Plant 5 Electrical Substation 5
2.2.5 Building 5D- West Derby Breakout/Slag Milling 6
2.2.6 Building 5E – Plant 5 Filter Building 6
2.2.7 Building 5G – Plant 5 Ingot Storage Shelter 7
2.2.8 Building 55A – Slag Recycling Building 7
2.2.9 Building 55B – Slag Recycling Pit/Elevator 8

3.0 MATERIAL MANAGEMENT 8

4.0 ENVIRONMENTAL MONITORING 10
4.1 WASTEWATER MONITORING 10
4.2 RADIOLOGICAL AIR MONITORING 11
4.3 AREA MONITORING FOR ASBESTOS 13

5.0 LESSONS LEARNED 13
5.1 Gross Wash Down of the Plant 5 Complex Prior to Dismantlement 13
5.2 Marinite Wallboard Removal 13
5.3 Operation of Shear Equipment Inside Building 5A 14

LIST OF TABLES

Table 1-1 D&D Chronology 3
Table 3-1 Drums and White Metal Boxes for Offsite Shipment 9
Table 3-2 Waste Containers For Placement In The OSDF 9

LIST OF FIGURES

Figure 1-1 Plant 5 Complex 2
Figure 4-1 FEMP Sitewide Air Monitoring Locations 12

ATTACHMENTS

ATTACHMENT 1 SWIFTS INFORMATION (SITE-WIDE INFORMATION FORECASTING AND TRACKING SYSTEM)

ATTACHMENT 2 IIMS INFORMATION (INTEGRATED INFORMATION MANAGEMENT SYSTEM)

ATTACHMENT 3 PHOTOS

1.0 PROJECT SUMMARY

The decontamination and dismantlement (D&D) of above-grade Plant 5 Complex components was performed successfully and in accordance with the project planning/design requirements specified in the Plant 5 Complex Implementation Plan (April, 1999) with the exception of Building 5F, Covered Storage Pad and G-008, Pipe Bridges. The Plant 5 Complex Implementation Plan identifies a separate Facility/Safe Shutdown preparatory action that would be required to reroute several utility services that supply facilities still in use if D&D of the Covered Storage Pad and pipe bridges was to be exercised in the Plant 5 Complex Project. As a result of the utility line rerouting requirements and associated cost/benefit analysis, the Covered Storage Pad and pipe bridges were not demolished. Covered Storage Pad and the pipe bridges D&D activities have been moved from the Plant 5 D&D scope to the Miscellaneous Small Structures D&D scope. As required by the Implementation Plan, this document serves as the D&D Project Completion Report. Following completion of the last Operable Unit 3 (OU3) D&D Project, this report will be compiled with reports from all OU3 D&D projects to prepare the Final Remedial Action Report for OU3.

The execution of the Plant 5 Complex D&D project began on May 17, 1999 with the mobilization of the D&D Contractor. Project completion was achieved on May 16, 2001 which is defined by the signed Final Acceptance/Turnover document that transfers the area to Fluor Fernald Facilities Management. This document signifies "Completion of Field Activities" per Section 4.2.4 of the OU3 Integrated RD/RA Work Plan.

The scope of the Plant 5 Complex D&D Project included the following major activities:

- asbestos abatement/removal;
- surface decontamination;
- above-grade component dismantlement; and
- material management.

Section 2 presents a component-specific remediation summary. Material Management is discussed in Section 3. Environmental monitoring was conducted in support of this project, and the results are presented in Section 4. Lessons-learned have also been compiled and are presented in Section 5.

The following components were included in the scope for D&D of the Plant 5 Complex:

- Building 4B - Plant 4 Warehouse
- Building 5A - Metals Production Plant
- Building 5B - Plant 5 Ingot Pickling
- Building 5C - Plant 5 Electrical Substation
- Building 5D - West Derby Breakout/Slag Milling
- Building 5E - Plant 5 Filter Facility
- Building 5G - Plant 5 Ingot Storage Shelter
- Building 55A - Slag Recycling Facility
- Building 55B - Slag Recycling Pit/Elevator

1.1 Description of Complex

The components remediated under the scope of the Plant 5 Complex D&D project included most of the structures located within the block bordered by 1st and 2nd Streets and "C" and "D" Streets. The Complex is shown in Figure 1-1

1.2 Project Chronology

Table 1-1 lists the chronology of above-grade D&D activities for the Plant 5 Complex:

TABLE 1-1 D&D Chronology

ACTIVITY	START	FINISH
Notice To Proceed	4/22/99	5/17/99
Mobilization	7/7/99	11/3/99
Dismantlement:		
Building 4B – Plant 4 Warehouse	5/29/00	6/20/00
Building 5A – Metals Production Plant	8/4/99	2/12/01
Building 5B – Plant 5 Ingot Pickling	10/4/99	11/16/99
Building 5C – Plant 5 Electrical Substation	9/30/99	10/20/99
Building 5D – West Derby Breakout/Slag Milling	9/1/99	3/13/01
Building 5E – Plant 5 Filter Facility	8/4/99	9/21/99
Building 5G – Plant 5 Ingot Storage Shelter	9/29/99	10/26/99
Building 55A – Slag Recycling Facility	9/29/99	8/31/00
Building 55B – Slag Recycling Pit/Elevator	9/29/99	10/26/00
Completion of Field Activities (CFA)		5/16/01

Figure 1-1 Plant 5 Complex

3766

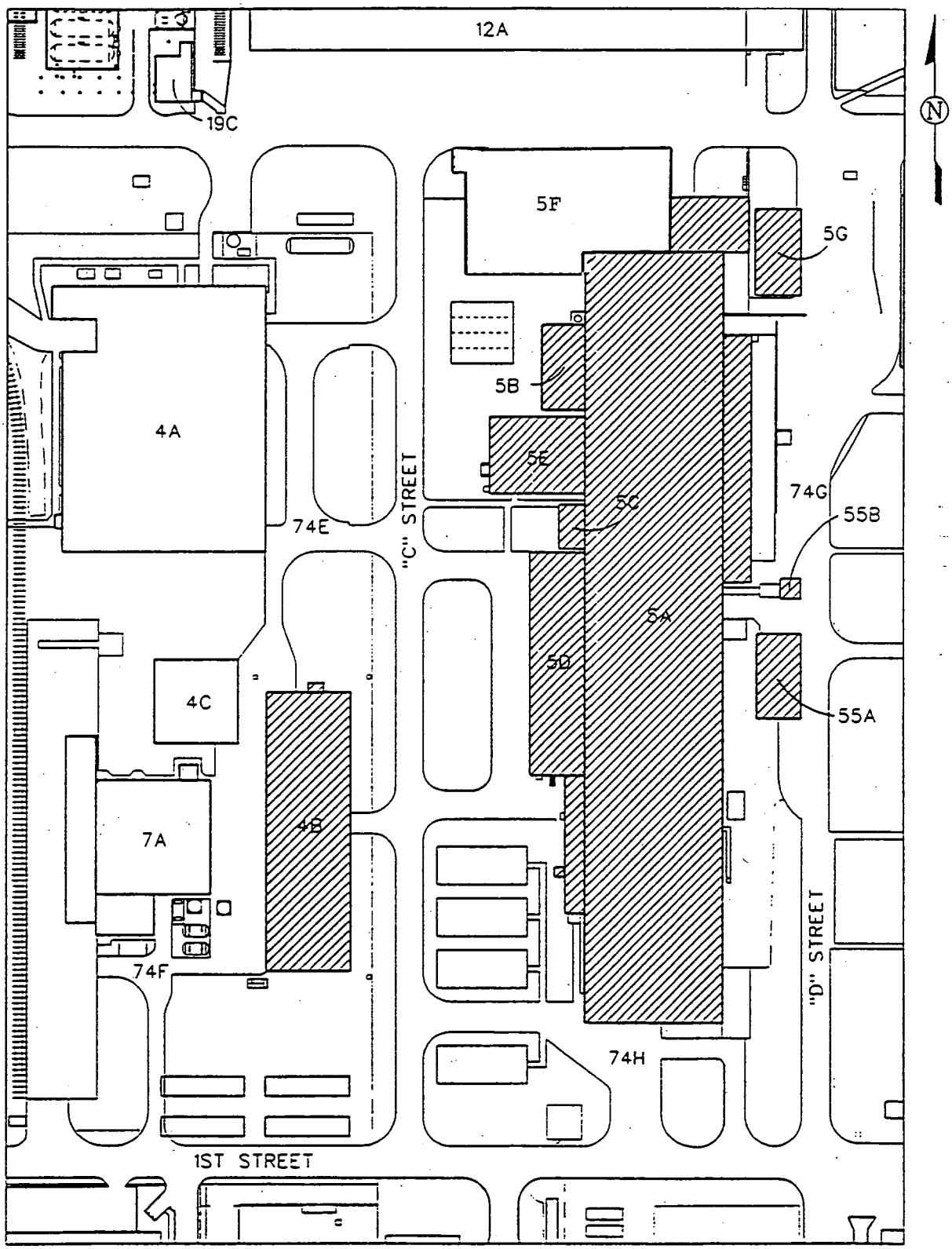

FIGURE 1-1 Plant 5 Complex

2.0 REMEDIATION APPROACH

2.1 Preparatory Actions

Removal of hold-up material from behind the walls in Building 55B and the Building 55A Ball Mill was accomplished by Facility Shutdown personnel, per established Standing Orders and Procedures.

2.2 Component-Specific Remediation Summary

2.2.1 Building 4B – Plant 4 Warehouse

Background
Building 4B, Plant 4 Warehouse, was a single-level warehouse which measured approximately 60 feet x 202 feet x 13 feet high; it was located west of Building 5A across "C" Street. Building 4B was a pre-engineered structure consisting of a structural steel frame with steel siding panels and sloped steel roof panels. Building 4B was supported on a reinforced poured concrete base.

Building 4B was used for covered storage of UF_4 resulting from Plant 4 (4A) and Pilot Plant UF_6 to UF_4 operations.

Remedial Tasks
An initial wash down of the building interior was performed prior to the start of dismantlement. A hydraulic shear was used to dismantle and size-reduce the Building 4B structure and its contents. Materials generated during the dismantlement of Building 4B included piping and conduit, structural and miscellaneous steel and doors.

Photos
Photos 1 and 2 of Attachment 3 show the following activities for the D&D of Building 4B:

1 – Removal of siding and structural steel from the 4B Warehouse.
2 – Shearing a section of the 4B Warehouse.

2.2.2 Building 5A – Metals Production Plant

Background
Building 5A, Metals Production Plant, was an irregularly shaped facility measuring approximately 100 feet x 560 feet x 34 feet high. This structure consisted of a structural steel frame with transite siding and roofing panels on a poured concrete base. The first floor, the partial third floor and a portion of the second floor are made of poured concrete, while steel diamond plating and grating makes up the remainder of the second floor.

The main functions of Building 5A were reduction of uranium tetrafluoride (UF_4) to produce uranium metal derbies and remelting derbies and recycled uranium for casting into ingots. Other processes within Building 5A included sawing ingots into various sizes, machining

graphite components used in ingot casting, derby breakout, preparation of used magnesium fluoride (MgF_2) for milling (recycling) and reuse in lining reduction vessels and sampling metal products for quality.

Remedial Tasks
An initial wash down of the building interior was performed prior to the start of dismantlement. Interior equipment, concrete and the Building 5A structure were dismantled using a hydraulic shear. Individual asbestos abatement areas were established within Building 5A to minimize the amount of area required to be released from asbestos concerns. The transite wall common to the Building 5A west side and the other Plant 5 Complex buildings was dismantled as part of Building 5A. Materials generated during the dismantlement of Building 5A included ACM insulated piping and conduit; equipment; structural and miscellaneous steel; roofing material; doors and windows; interior transite paneling; batting insulation, concrete; fire brick (non-ACM); ACM floor tile; interior marinite (ACM) wallboard; and exterior transite.

Photos
Photos 3 through 8 of Attachment 3 show the following activities for the D&D of Building 5A:

3 – Water spray to control fugitive dust at Building 5A demolition.
4 – Building 5A interior demolition.
5 – Cleaning trenches on the floor of Building 5A.
6 – Removing transite from the south end of Building 5A.
7 – Building 5A interior demolition.
8 – Building 5A demolition activities.
9 – Shear cutting Building 5A structural steel members.

2.2.3 Building 5B – Plant 5 Ingot Pickling

Background
Building 5B, Plant 5 Ingot Pickling, was a new and unused facility located directly adjacent to the northwest side of the Metals Production Plant (5A). The Plant 5 Ingot Pickling Building was a two story structure with the approximate dimensions of 28 x 62 x 15 feet in height. The facility was never brought on-line due to the suspension of production activities.

Remedial Tasks
An initial wash down of the building interior was performed prior to the start of dismantlement. A hydraulic shear was used to dismantle and size reduce the Building 5B structure and its contents. Materials generated during the dismantlement of Building 5B included piping and conduit; equipment; and structural and miscellaneous steel.

2.2.4 Building 5C – Plant 5 Electrical Substation

Background
Building 5C, Plant 5 Electrical Substation, was a single story building measuring approximately 16 x 30 x 15 feet high and adjoined the Metals Production Plant (5A).

Building 5C comprised a structural steel frame on a poured concrete base and floor with metal siding and roofing.

The 5C operation received 13,200-V feeds from the main electrical station and fed 480-V lines to the Metals Production Plant (5A).

Remedial Tasks
An initial wash down of the building interior was performed prior to the start of dismantlement. A hydraulic shear was used to dismantle and size reduce the Building 5C structure and its contents. Materials generated during the dismantlement of Building 5C included piping and conduit, structural and miscellaneous steel and doors.

2.2.5 Building 5D- West Derby Breakout/Slag Milling

Background
Building 5D, West Derby Breakout/Slag Milling Building, was a new and unused facility located on the west side of the Metals Production Plant (5A). This facility measured approximately 41 x 160 x 72 feet in height, had four stories on the south side, two stories on the north side and a mezzanine level at approximately the third floor level. The facility was never brought on-line due to the suspension of production activities.

Remedial Tasks
An initial wash down of the building interior was performed prior to the start of dismantlement. A hydraulic shear was used to dismantle and size reduce the Building 5D structure and its contents. Materials generated during the dismantlement of Building 5D included piping and conduit; equipment; concrete; batt insulation and structural and miscellaneous steel.

Photos
Photos 10 and 11 of Attachment 3 show the following activities for the D&D of Building 5D:

10 – Shear cutting Building 5D structural steel.
11 – Water spray to control fugitive dust at Building 5D demolition.

2.2.6 Building 5E – Plant 5 Filter Building

Background
Building 5E, Plant 5 Filter Building, was an unused facility attached directly to the west side of the Metals Production Plant (5A). Building 5E was a single story building with approximate dimensions of 54 x 70 x 22 feet in height. The facility was never brought on-line due to the suspension of production activities.

Remedial Tasks
An initial wash down of the building interior was performed prior to the start of dismantlement. A hydraulic shear was used to dismantle and size reduce the Building 5E structure and its contents. Materials generated during the dismantlement of Building 5E included piping and conduit; equipment; and structural and miscellaneous steel.

Photos
Photos 11 and 12 of Attachment 3 show the following activities for the D&D of Building E:

12 – Long range shearing of Building 5E.
13 – Building 5E shear demolition.

2.2.7 Building 5G – Plant 5 Ingot Storage Shelter

Background
Building 5G was a single story building located in the east area of the Plant 5 Complex. The rectangular building measured approximately 30 x 62 x 12 feet high. Building 5G covered the storage pad east of the Plant 5 Complex and consisted of a structural steel frame with no sides and a metal roof on a reinforced concrete base. Building 5G provided temporary storage of the Plant 5 metal products, feed stock and excess materials.

Remedial Tasks
An initial wash down of Building 5G was performed prior to the start of dismantlement. A hydraulic shear was used to dismantle and size reduce the Building 5G structure. Materials generated during the dismantlement of Building 5G included structural and miscellaneous steel.

Photos

Photo 14 of Attachment 3 shows the following activity for the D&D of Building 5G:

14 – Long range shearing of Building 5G.

2.2.8 Building 55A – Slag Recycling Building

Background
Building 55A was a multi-level facility that measured 32 feet x 62 feet x 42 feet high, and contained the slag milling process area. It was a steel-framed building with transite siding and roofing on a poured concrete base. Building 55A contained bucket elevators, storage bins, a ball mill , a Rotex vibrating screen and conveyors (vibrating, flight and pneumatic).

Remedial Tasks
An initial wash down of the building interior was performed prior to the start of dismantlement. Interior equipment, and the Building 55A structure were dismantled using a hydraulic shear. Materials generated during the dismantlement of Building 55A included conduit; equipment; structural and miscellaneous steel; doors and windows; interior transite paneling; batting insulation and exterior transite siding & roofing.

Photos
Photos 15 and 16 of Attachment 3 show the following activities for the D&D of Building 55A:

14 – Exterior transite removal from Building 55A.

15 – High reach shearing of Building 55A.

2.2.9 Building 55B – Slag Recycling Pit/Elevator

Background
Building 55B was a mulit-level facility that measured 12 feet x 12 feet x 38 feet high and contained the slag processing area. It was a steel-framed building with transite siding and roofing on a poured concrete base. Building 55B contained bucket elevators, storage bins, and conveyors.

Remedial Tasks
An initial wash down of the building interior was performed prior to the start of dismantlement. Interior equipment, and the Building 55B structure were dismantled using a hydraulic shear. Materials generated during the dismantlement of Building 55B included conduit; equipment; structural and miscellaneous steel; doors and windows; interior transite paneling; batting insulation and exterior transite siding & roofing.

3.0 MATERIAL MANAGEMENT

Generated Debris
Debris generated from the D&D of the Plant 5 Complex Components was reduced in size, segregated, and containerized in accordance with the requirements identified in the Material Segregation and Containerization Criteria (MSCC) form.

The majority of containerized materials requiring disposal at an off-site facility are presented in Table 3-1. This information is identified in the Sitewide Waste Information Forecasting and Tracking System (SWIFTS) database report, shown as Attachment 1. SWIFTS provides reports that track contaminated materials which will be disposed of at an off-site facility. For the Plant 5 Complex, some debris generated for offsite disposition is still being processedand characterized. Table 3-1 reflects the current SWIFTS Report.

Containerized materials that either have, or will be, disposed of in the FEMP On Site Disposal Facility (OSDF) are presented in Table 3-2. This information is identified in the Integrated Information Management System (IIMS) report, shown as Attachment 2. IIMS reports represent activities associated with materials generated by the project that either have been or are destined for disposition in the OSDF. In addition to the containerized materials shown in Table 3-2, transite panels from the Plant 5 D&D Project were stockpiled as discussed below.

Stockpiling
The transite panels generated from Building 5A, 55A and 55B were stockpiled in the northwest portion of the Plant 9 pad or just south of Building 5F, Plant 5 Covered Storage Pad. All other building pads associated with the Plant 5 D&D Project are clear of debris and any other waste materials.

Wastewater
The collection and disposition of wastewater is detailed in Section 4.1.

TABLE 3-1 Drums And White Metal Boxes For Offsite Shipment

Material Description	Material Description Code	Number of Containers
55 Gallon Drums:		
Offsite Trash	003	102
Contaminated Rocks, Sand and Bricks	011	11
Contaminated Water	012	43
Contaminated Solvent	013	1
Contaminated Oil	015	5
Contaminated Filter Elements	026	1
Contaminated Rags, Paper and Plastic	027	1
Contaminated Asbestos Materials	028	8
MgF2	034	32
Oily Sludges	039	1
Sludges	042	7
Lead	049	1
Batteries	051	2
Bird Nests, Carcasses and Droppings	093	6
Packaged Uranium Residues	094	1
Floor Sweepings with Scrap U3O8	101	4
Unpunctured Aerosol Cans	620	2
TOTAL		**254**
Roll-Off Boxes (ROB):		
Sludge	042	23
TOTAL		**23**
White Metal Boxes (WMB):		
Lead	049	1
Sludges	**042**	**1**
TOTAL		**2**

TABLE 3-2 Waste Containers For Placement In The OSDF:

Container Type	Debris Category	Category Description	OSDF Code	Volume (cu. yds.)	Number of Containers
ROB:	A,B,D&E	Metal – Commingled	2	14,113	477
	I	Misc. Debris – Non-Compactable	2	285	11
	I	Misc. Debris – Compactable	4	298	11
	E	Concrete/Asphalt	2	2,174	130
*	G	Non Regulated ACM	2	628	
ROB Total				**17,498**	**629**
ISO:	H	Regulated ACM	5	474	14
ISO Total					**14**

* Transite is encapsulated, banded, placed on pallets and stockpiled.

4.0 ENVIRONMENTAL MONITORING

Project-specific environmental monitoring for the Plant 5 Complex D&D Project included wastewater monitoring, radiological air monitoring, and area monitoring for asbestos.

4.1 Wastewater Monitoring

Accumulation of Decontamination Water
There were four collection tanks that were used for accumulated decontamination water, two 6,500-gallon tanks and two 2,500-gallon tanks. Additionally, a 5,000 gallon tanker truck was implemented at the end of the project to facilitate the transportation of decontamination water to the Advanced Waste Water Treatment facility (AWWT).

Collection of Rinseate from Hydro-Cleaning
The gross wash down was accomplished by hydro cleaning the contaminated surfaces in Building 5A. Rinseate water filtered down into the main sumps and also accumulated in the elevator shafts. Rinseate from the sumps and elevator shafts was filtered to 5 microns and then pumped into one of the four available collection tanks or the tanker truck.

Sampling
The initial tanks of D&D water were sampled for U, percent U 235, pH, heavy metals and oil & grease. Beginning May 9, 2000, sampling was discontinued as enough data had been accumulated to characterize future tanks of decontamination water. These data indicated that the decontamination water had uranium and heavy metals concentration at levels requiring treatment at AWWT-Slurry Dewatering Facility (SDF).

After completion of building wash down and subsequent demolition, sampling was resumed in March 2001 for waters remaining in the sumps and elevator shafts for the same parameters as before to determine if treatment at AWWT-SDF was still warranted. These data indicated lower levels of heavy metal contamination such that specific treatment at AWWT-SDF was not required. From March 12 through the completion of the project decontamination water from these sumps and elevator shafts were directed to AWWT Phase 2.

There were two tanks where data indicated the decontamination water exceeded toxicity thresholds under RCRA. In December 1999, 6,500 gallons of decontamination water exceeded these thresholds for lead and cadmium. However, it was determined that this water could be effectively treated to meet both NPDES and RCRA requirements. In February 2001, 2,500 gallons of decontamination water exceeded the TC level for lead under RCRA. However, due to the heavy oil content, this decontamination water could not be discharged to AWWT and was therefore packaged and managed as hazardous waste.

Transfer to AWWT Facility
There were a total of 43 discharges of decontamination water to the AWWT Facility. Thirty-one of these discharges were made to the AWWT-Slurry Dewatering Facility while

twelve were made to AWWT Phase 2. Combined, this equated to approximately 232,500 gallons of decontamination water treated through the AWWT facility between December 1999 and May 2001.

4.2 Radiological Air Monitoring

Air Monitoring Data Recorded at FEMP Boundary
The IEMP environmental radiological air emissions data from the monitoring period of August 1999 through May 2001 indicated sporadic, short-term increases in fence line airborne uranium concentrations. The increases, which may be attributable to emissions from the D&D of Plant 5, are within the historical range of concentrations measured during previous D&D projects. Airborne uranium concentrations at the FEMP boundary are influenced by emissions from all site projects, work activities and wind erosion of contaminated soils and materials.

Historical fence line data collected during similar D&D projects (Plants 1, 4, 7, and 9) indicate uranium concentrations averaged less than one half of one percent of the DOE maximum off-site guideline of 0.1 pCi/m^3. During CY-2000, the highest annual average uranium concentration (at AMS-3) was 0.00022 pCi/m^3. This represents less than one quarter of one percent of the DOE guideline. The relationship between 0.1 pCi/m^3 and mrem/year may be understood by the conversion factors used to equate the two terms; if inhaled continuously (24 hours/day, 365 days/year), 0.1 pCi/m^3 of total uranium in air will result in a dose of 100 mrem/year. It should be noted that various assumptions have been incorporated in this conversion factor. The data from AMS3 suggest that emissions from the Plant 5 D&D have not significantly affected compliance with DOE guidelines. Furthermore, the emissions from the Plant 5 D&D have not significantly affected compliance with NESHAP Subpart H limit of 10 mrem per year.

The locations of boundary (IEMP) fence line monitors are shown in Figure 4-1. The closest downwind monitors AMS-3, AMS-8A, and AMS-9C (which historically show the maximum downwind values for the site) indicated average air concentrations during the D&D Project of 2.2E-4, 1.9E-4, and 1.9E-4 pCi/m^3 respectively. These concentrations represent less than 0.3 percent of the 0.1 pCi/m^3 guideline and are within historical ranges of similar D&D projects.

Figure 4-1 FEMP Sitewide Air Monitoring Locations

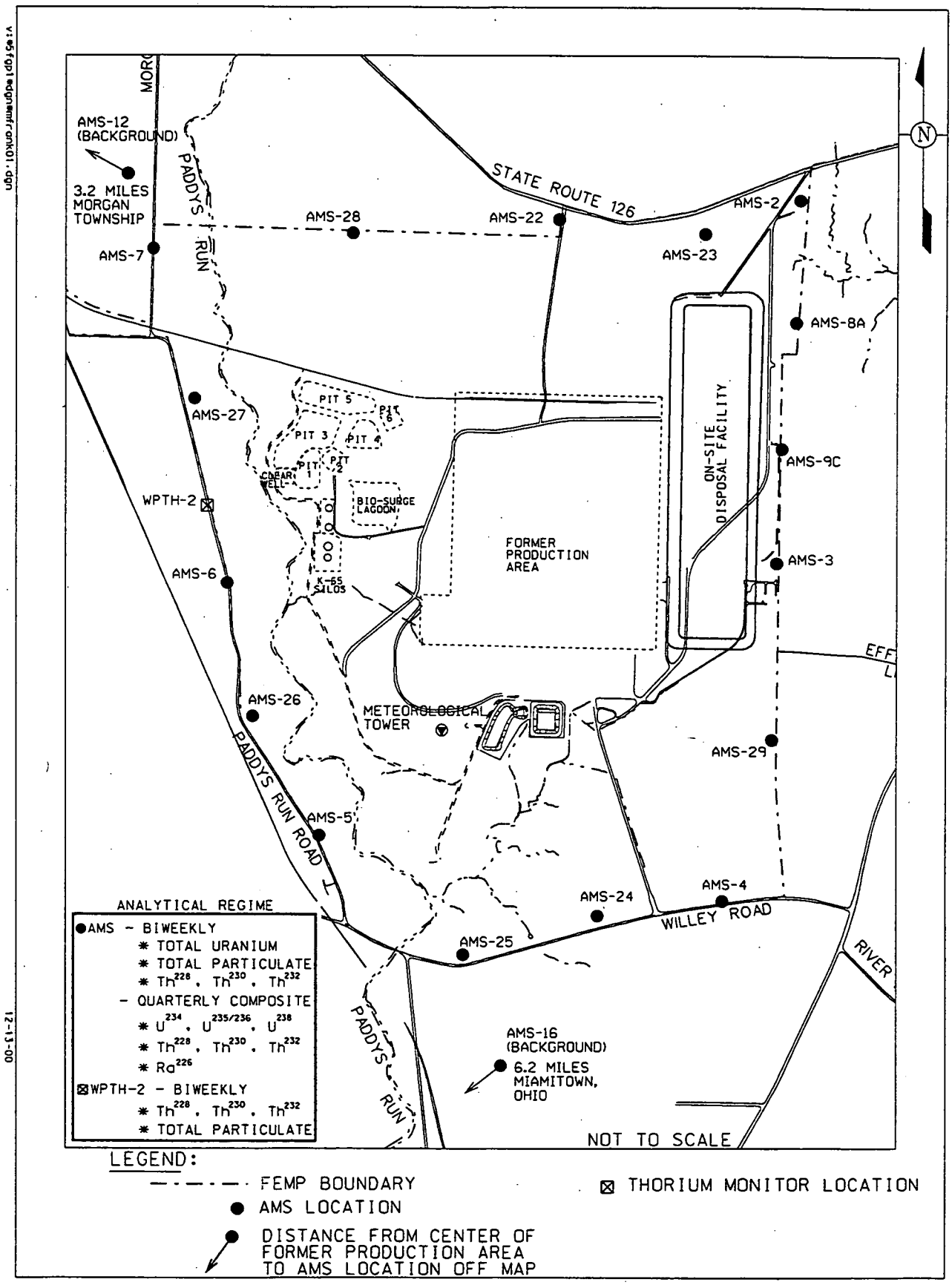

4.3 Area Monitoring for Asbestos

During the Building 5A transite removal period of November 3, 2000 through February 13, 2001, a total of 332 air samples were collected at locations along the construction fence line around the perimeter of the Plant 5 Complex. All sample results were in the range of 0.007 f/cc to less than 0.002 f/cc with the exception of two samples collected on November 11, 2000 which had results of less than 0.011f/cc and less than 0.014 f/cc. These two sample results were above the Ohio Department of Health criteria of 0.01f/cc due to an insufficient air volume because of a pump failure. All remaining sample results were well below the Ohio Department of Health criteria of 0.01 f/cc for areas outside asbestos work areas.

5.0 LESSONS LEARNED

5.1 Gross Wash Down of the Plant 5 Complex Prior to Dismantlement

The Plant 5 demolition contractor performed a gross wash down of Building 5A interior during the second month of the D&D project. This evolution was performed early in the project to mitigate the generation of airborne radioactivity that would otherwise occur during subsequent demolition activities and it proved to be successful. The mean airborne radioactivity concentration in Plant 5 from the start of the project until the opening of the building to the environment was 21.6% of the U 238 Derived Air Concentration (DAC). By contrast, during the Plant 9 D&D project, a gross wash down was not performed until the eighth month of the project. The mean airborne radioactivity concentration in Plant 9 from the start of the project until the opening of the building to the environment was 51.5% of the U 238 DAC. It is readily apparent that the early gross wash down of Building 5A was an effective ALARA measure that significantly reduced the workforce's potential for intakes of airborne radioactivity.

5.2 Marinite Wallboard Removal

The marinite wallboard in Building 5A consisted of amosite asbestos bound in a calcium/magnesium silicate matrix. Since the wallboard was expected to become friable during removal, it was removed per Specification Section 01516, "Asbestos Abatement". Amended water was used to wet the marinite wallboard during removal and workers performed the task in full containment with six air changes per hour. Local ventilation was provided in the wallboard vicinity. Misters were placed in containment to increase moisture content and knock down the asbestos fibers. Despite these methods, the asbestos fiber levels were still hard to control due to the large surface area of the wallboard. An additional measure to be used on future projects involving the removal of similar material would be encapsulation or some method of sealing the outside surface so as to reduce the surface area being exposed to the air during removal and handling.

5.3 Operation of Shear Equipment Inside Building 5A

The operation of shear equipment inside Building 5A was used as a measure to reduce worker's exposure to airborne lead, radioactivity and to decrease work in elevated areas.

Shear equipment operation inside Building 5A raised the issue of worker exposure to higher than normal airborne contaminants from gas by-products such as diesel exhaust particulate (DEP), carbon monoxide, sulfur dioxide and nitrogen dioxide. According to the American Conference of Governmental Industrial Hygienists (ACGIH, a FEMP regulatory driver) DEP is a "suspected human carcinogen" (Category A2).

Dilution ventilation of the building was accomplished using HEPA filtered air filtration devices (2000 CFM, 8 units) to cross ventilate and reduce airborne contaminants in the building. Airborne levels of carbon monoxide, sulfur dioxide and nitrogen dioxide were controlled throughout the project. Workers were wearing respirators to protect against DEP, but control of the DEP to the proposed ACGIH exposure limit was sometimes difficult to achieve late in the work shift.

Additional measures to be considered on future projects involving the operation of shear equipment inside buildings would be to find ways to increase the dilution ventilation in the building or to control DEP at the source, which will be challenging when operating a moving piece of equipment.

ATTACHMENT 1

SWIFTS INFORMATION
(SITE-WIDE INFORMATION FORECASTING AND TRACKING SYSYTEM)

THIS PAGE INTENTIONALLY LEFT BLANK

INV#	SER #	CONT	PONO	SOU	C	MAT	SEQ	ITEM #	STATUS	GROSS	TARE	NET	LOC	AREA	ROW	E	ST	LE	MBA	WASTE TYPE	MEF#
W176606		055	W050	560	P	003	8459	000001	ACTIVE	256.00	50.00	206.00	0001	B	1		1	1	390	NON-RCRA	1929
W187998		055	W050	500	P	042	0458	000001	ACTIVE	429.00	50.00	379.00	0001	B	1		1	1	390	NON-RCRA	3778
W187999		055	W050	500	P	042	0455	000002	ACTIVE	617.00	50.00	567.00	0001	B	1		1	1	390	NON-RCRA	3778
W188175		055	W050	500	P	042	0458	000002	ACTIVE	615.00	50.00	565.00	0001	B	1		1	1	390	NON-RCRA	3778
W176607		055	W050	500	P	028	0458	000002	ACTIVE	182.00	50.00	132.00	0001	B	1		1	2	390	NON-RCRA	1340
W188004		055	W050	500	P	003	8455	000001	ACTIVE	387.00	50.00	337.00	0001	B	1		1	2	390	NON-RCRA	2915
W188172		055	W050	500	P	003	8455	000005	ACTIVE	596.00	50.00	546.00	0001	B	1		1	2	390	NON-RCRA	2915
W189620		055	W050	500	P	003	8455	000002	ACTIVE	500.00	50.00	450.00	0001	B	1		1	2	390	NON-RCRA	2915
W187994		055	W050	500	P	042	0456	000001	ACTIVE	758.00	50.00	708.00	0001	B	1		5	1	390	NON-RCRA	3778
W183617		055	W070	560	P	034	0458	000002	ACTIVE	593.00	50.00	543.00	0001	B	8		2	1	390	NON-RCRA	50064
W183480		055	W070	560	P	034	0458	000006	ACTIVE	631.00	50.00	581.00	0001	B	10		11	1	390	NON-RCRA	50064
W200466		055	W050	500	P	028	0458	000003	ACTIVE	189.00	50.00	139.00	0001	B	14		4	1	390	NON-RCRA	1340
W190671		055	W043	560	P	034	0464	000006	ACTIVE	844.00	50.00	794.00	0001	B	14		5	3	390	NON-RCRA	50064
W190917		055	W043	560	P	034	0464	000004	ACTIVE	1221.00	50.00	1171.00	0001	B	14		5	3	390	NON-RCRA	50064
W190918		055	W043	560	P	034	0464	000005	ACTIVE	1449.00	50.00	1399.00	0001	B	14		5	3	390	NON-RCRA	50064
W190920		055	W043	560	P	034	0464	000003	ACTIVE	1309.00	50.00	1259.00	0001	B	14		5	3	390	NON-RCRA	50064
W165247		055	W095	500	V	101	0424	000001	ACTIVE	86.00	50.00	36.00	0001	B	19		13	2	690	NON-RCRA	3778
W182857		055	W070	500	P	101	0458	000001	ACTIVE	265.00	50.00	215.00	0001	B	22		1	1	390	NON-RCRA	3778
W186696		055	W070	500	P	101	0458	000002	ACTIVE	209.00	50.00	159.00	0001	B	22		1	1	390	NON-RCRA	3778
W187987		055	W050	500	P	003	9458	000004	ACTIVE	157.00	50.00	107.00	0001	B	22		1	1	390	NON-RCRA	3783
W187988		055	W050	500	P	003	8458	000001	ACTIVE	294.00	50.00	244.00	0001	B	22		1	1	390	NON-RCRA	3783
W183580		055	W070	560	P	034	0458	000013	ACTIVE	634.00	50.00	584.00	0001	B	22		1	2	390	NON-RCRA	50064
W188006		055	W050	500	P	042	0455	000001	ACTIVE	502.00	50.00	452.00	0001	B	22		1	2	390	NON-RCRA	3778
W188177		055	W050	560	P	034	0459	000001	ACTIVE	142.00	50.00	92.00	0001	B	22		1	2	390	NON-RCRA	50064
W190076		055	W050	500	P	042	0458	000003	ACTIVE	603.00	50.00	553.00	0001	B	22		1	2	390	NON-RCRA	3778
W183536		055	W070	560	P	034	0458	000007	ACTIVE	612.00	50.00	562.00	0001	B	22		1	3	390	NON-RCRA	50064
W186996		055	W050	500	P	003	7456	000001	ACTIVE	115.00	50.00	65.00	0001	B	22		1	3	390	UNCHARACTERIZED	
W188174		055	W050	560	P	042	0459	000001	ACTIVE	540.00	50.00	490.00	0001	B	22		1	3	390	NON-RCRA	3778
W183562		055	W070	560	P	034	0458	000011	ACTIVE	643.00	50.00	593.00	0001	B	22		2	3	390	NON-RCRA	50064
W176008		055	W050	500	P	003	9458	000009	ACTIVE	74.00	50.00	24.00	0001	B	28		10	2	390	NON-RCRA	3783
W176602		055	W050	500	P	003	8464	000003	ACTIVE	122.00	50.00	72.00	0001	B	28		10	2	390	NON-RCRA	2915
W183530		055	W050	500	P	003	8464	000002	ACTIVE	293.00	50.00	243.00	0001	B	28		10	2	390	NON-RCRA	1929
W190293		055	W050	500	P	003	8464	000001	ACTIVE	296.00	50.00	246.00	0001	B	28		10	2	390	NON-RCRA	1929
W175538		055	W050	500	P	003	9440	000002	ACTIVE	136.00	50.00	86.00	0001	C	4		7	3	390	UNCHARACTERIZED	3504
W182824		055	W050	560	P	034	0463	000002	ACTIVE	187.00	50.00	137.00	0001	C	10		16	2	390	NON-RCRA	3778
W187989		055	W070	560	P	034	0458	000001	ACTIVE	427.00	50.00	377.00	0001	C	10		16	2	390	NON-RCRA	50064
W190665		055	W050	500	P	034	0467	000001	ACTIVE	254.00	50.00	204.00	0001	C	10		16	2	390	NON-RCRA	3778
W200941		085	W050	500	P	034	0467	000004	ACTIVE	346.00	129.00	217.00	0001	C	14		16	3	390	NON-RCRA	3778
W187996		055	W050	500	P	003	8467	000001	ACTIVE	413.00	50.00	363.00	0001	C	24		12	1	390	NON-RCRA	3778
W190672		055	W050	500	P	003	6467	000004	ACTIVE	185.00	50.00	135.00	0001	C	24		12	1	390	NON-RCRA	3783
W190679		055	W050	500	P	003	6467	000003	ACTIVE	129.00	50.00	79.00	0001	C	24		12	1	390	NON-RCRA	3783
W190683		055	W050	500	P	011	0467	000001	ACTIVE	280.00	50.00	230.00	0001	C	24		12	1	390	UNCHARACTERIZED	
W189955		055	W050	500	P	003	7456	000002	ACTIVE	452.00	50.00	402.00	0001	C	24		12	2	390	NON-RCRA	3783

3766

000022

INV#	SER #	CONT	PONO	SOU	C	MAT	SEQ	ITEM #	STATUS	GROSS	TARE	NET	LOC	AREA	ROW	E	ST	LE	MBA	WASTE TYPE	MEF#
W183501		055	W050	560	P	034	0463	000001	ACTIVE	173.00	50.00	123.00	0001	C	24		15	1	390	NON-RCRA	3778
W183579		055	W050	500	P	003	6467	000001	ACTIVE	82.00	50.00	32.00	0001	C	24		15	1	390	UNCHARACTERIZED	
W183621		055	W050	500	P	003	9467	000001	ACTIVE	76.00	50.00	26.00	0001	C	24		15	1	390	NON-RCRA	3783
W182852		055	W070	560	P	034	0458	000004	ACTIVE	498.00	50.00	448.00	0001	C	30		8	1	390	NON-RCRA	50064
~~W184688~~		005	H082	550	D	098	0438	000001	ACTIVE	7.00	5.00	2.00	0001	F	12		11	3	390	NON-RCRA	665
W176610		055	W050	500	P	003	6459	000001	ACTIVE	236.00	50.00	186.00	0001	G	5	A	5	1	390	NON-RCRA	3783
W182801		055	W070	500	P	028	0458	000002	ACTIVE	354.00	50.00	304.00	0001	G	5	A	5	1	390	NON-RCRA	1340
W183510		055	W050	500	P	015	0464	000001	ACTIVE	378.00	50.00	328.00	0001	G	5	A	5	1	390	UNCHARACTERIZED	
W183523		055	W050	500	P	028	0459	000001	ACTIVE	273.00	50.00	223.00	0001	G	5	A	5	1	390	NON-RCRA	1340
W188166		055	W050	500	P	003	8455	000006	ACTIVE	402.00	50.00	352.00	0001	G	5	A	5	1	390	NON-RCRA	2915
W190686		055	W043	560	P	034	0464	000008	ACTIVE	837.00	50.00	787.00	0001	G	5	A	5	1	390	NON-RCRA	50064
W188178		055	W050	500	P	003	8455	000003	ACTIVE	311.00	50.00	261.00	0001	G	5	A	5	2	390	NON-RCRA	2915
W188179		055	W050	500	P	003	8455	000004	ACTIVE	262.00	50.00	212.00	0001	G	5	A	5	2	390	NON-RCRA	2915
W176601		055	W050	500	P	003	9467	000002	ACTIVE	98.00	50.00	48.00	0001	G	5	A	5	3	390	NON-RCRA	3783
W182837		055	W070	500	P	028	0458	000001	ACTIVE	133.00	50.00	83.00	0001	G	5	A	5	3	390	NON-RCRA	1340
W183571		055	W050	500	P	028	0467	000001	ACTIVE	136.00	50.00	86.00	0001	G	5	A	5	3	390	NON-RCRA	1340
W186695		055	W050	500	P	003	7458	000001	ACTIVE	102.00	50.00	52.00	0001	G	5	A	5	3	390	NON-RCRA	3798
~~W184715~~		010	H093	513	D	035	0002	000001	ACTIVE	13.00	5.00	8.00	0001	G	31		1	2	390	NON-RCRA	3778
W182799		055	W050	500	P	003	9458	000003	ACTIVE	110.00	50.00	60.00	0001	L	12	A	1	1	390	NON-RCRA	3783
W183490		055	W050	500	P	003	9458	000002	ACTIVE	78.00	50.00	28.00	0001	L	12	A	1	1	390	NON-RCRA	3783
W183566		055	W070	500	P	101	0458	000003	ACTIVE	367.00	50.00	317.00	0001	L	12	A	1	1	390	NON-RCRA	3778
W188167		055	W050	500	P	003	9458	000001	ACTIVE	112.00	50.00	62.00	0001	L	12	A	1	1	390	NON-RCRA	3783
W183574		055	W070	500	P	028	0458	000003	ACTIVE	195.00	50.00	145.00	0001	L	12	A	1	2	390	NON-RCRA	1340
W188001		055	W050	500	P	003	9458	000006	ACTIVE	149.00	50.00	99.00	0001	L	12	A	1	2	390	NON-RCRA	3783
W188173		055	W050	500	P	003	8455	000007	ACTIVE	630.00	50.00	580.00	0001	L	12	A	1	2	390	NON-RCRA	2915
W188176		055	W050	500	P	003	8458	000002	ACTIVE	194.00	50.00	144.00	0001	L	12	A	1	2	390	NON-RCRA	3783
W186667		055	W050	500	P	003	9458	000008	ACTIVE	146.00	50.00	96.00	0001	L	12	A	1	3	390	NON-RCRA	3783
W188003		055	W050	500	P	003	9458	000005	ACTIVE	156.00	50.00	106.00	0001	L	12	A	1	3	390	NON-RCRA	3783
W190074		055	W050	500	P	028	0458	000001	ACTIVE	200.00	50.00	150.00	0001	L	12	A	1	3	390	NON-RCRA	1340
W188165		055	W050	500	P	003	9458	000007	ACTIVE	139.00	50.00	89.00	0001	L	12	A	3	1	390	NON-RCRA	3783
W154023		055	W050	500	P	003	8444	000001	ACTIVE	270.00	50.00	220.00	0001	L	12	A	15	2	390	NON-RCRA	3783
W202155		055	R050	500	P	620	0473	000002	ACTIVE	169.00	50.00	119.00	0001	MS-15					930	RCRA	406
W175537		055	R050	500	P	003	9440	000001	ACTIVE	546.00	50.00	496.00	0001	MS-2					930	RCRA	1013
W183560		055	W050	500	P	003	6467	000002	ACTIVE	117.00	50.00	67.00	0001	NJ	14		3	1	390	NON-RCRA	3783
W179115	483746	340	W070	500	P	042	A461	000001	ACTIVE	6414.00	950.00	5464.00	0001	T-93, NORT					399	NON-RCRA	3778
W183502		055	W050	500	P	027	0467	000001	ACTIVE	81.00	50.00	31.00	0001	TS4	22		1	3	390	UNCHARACTERIZED	
W188005		055	W050	500	P	003	8456	000001	ACTIVE	224.00	50.00	174.00	0001	TS4	22		1	3	390	NON-RCRA	1929
W190457		055	W050	500	P	034	0467	000003	ACTIVE	136.00	50.00	86.00	0001	TS4	22		1	3	390	NON-RCRA	3778
W200960		085	W050	500	P	034	0467	000002	ACTIVE	190.00	128.00	62.00	0001	TS4	22		3	3	390	NON-RCRA	3778
W183541		055	W043	560	P	034	0464	000009	ACTIVE	895.00	50.00	845.00	0001	TS4	22		5	1	390	NON-RCRA	50064
W190663		055	W043	560	P	034	0464	000007	ACTIVE	229.00	50.00	179.00	0001	TS4	22		5	1	390	NON-RCRA	50064
W190919		055	W043	560	P	034	0464	000001	ACTIVE	809.00	50.00	759.00	0001	TS4	22		5	1	390	NON-RCRA	50064
W190921		055	W043	560	P	034	0464	000002	ACTIVE	1144.00	50.00	1094.00	0001	TS4	22		5	1	390	NON-RCRA	50064
W182826		055	W050	560	P	093	0460	000004	ACTIVE	171.00	50.00	121.00	0001	TS4	27		1	1	390	NON-RCRA	762
W182854		055	W050	560	P	093	0460	000003	ACTIVE	143.00	50.00	93.00	0001	TS4	27		1	1	390	NON-RCRA	762

000023

INV#	SER #	CONT	PONO	SOU	C	MAT	SEQ	ITEM #	STATUS	GROSS	TARE	NET	LOC	AREA	ROW	E	ST	LE	MBA	WASTE TYPE	MEF#
W182859		055	W050	560	P	093	0460	000002	ACTIVE	170.00	50.00	120.00	0001	TS4	27		1	1	390	NON-RCRA	762
W183488		055	W050	560	P	093	0460	000001	ACTIVE	198.00	50.00	148.00	0001	TS4	27		1	1	390	NON-RCRA	762
W182862		055	W070	560	P	034	0458	000009	ACTIVE	622.00	50.00	572.00	0001	TS4	27		1	2	390	NON-RCRA	50064
W183495		055	W070	560	P	034	0458	000005	ACTIVE	617.00	50.00	567.00	0001	TS4	27		1	2	390	NON-RCRA	50064
W183514		055	W070	560	P	034	0458	000003	ACTIVE	593.00	50.00	543.00	0001	TS4	27		1	2	390	NON-RCRA	50064
W190080		055	W070	560	P	034	0458	000014	ACTIVE	564.00	50.00	514.00	0001	TS4	27		1	2	390	NON-RCRA	50064
W181968		055	W070	560	P	034	0458	000010	ACTIVE	572.00	50.00	522.00	0001	TS4	27		1	3	390	NON-RCRA	50064
W182822		055	W070	560	P	034	0458	000012	ACTIVE	561.00	50.00	511.00	0001	TS4	27		1	3	390	NON-RCRA	50064
W188169		055	W050	500	P	003	9456	000001	ACTIVE	84.00	50.00	34.00	0001	TS4	27		1	3	390	NON-RCRA	3783
W183486		055	W050	560	P	093	0460	000005	ACTIVE	170.00	50.00	120.00	0001	TS4	27		2	1	390	NON-RCRA	762
W183525		055	W050	560	P	034	0464	000002	ACTIVE	141.00	50.00	91.00	0001	TS4	27		2	1	390	NON-RCRA	50064
W183545		055	W050	560	P	034	0464	000001	ACTIVE	376.00	50.00	326.00	0001	TS4	27		2	1	390	NON-RCRA	50064
W183582		055	W050	500	P	093	0459	000001	ACTIVE	198.00	50.00	148.00	0001	TS4	27		2	1	390	NON-RCRA	762
W176605		055	W050	500	P	094	0456	000001	ACTIVE	380.00	50.00	330.00	0001	TS4	27		2	2	390	NON-RCRA	3778
W182820		055	W050	500	P	003	9464	000001	ACTIVE	387.00	50.00	337.00	0001	TS4	27		2	2	390	NON-RCRA	3783
W183539		055	W070	560	P	034	0458	000008	ACTIVE	456.00	50.00	406.00	0001	TS4	27		2	2	390	NON-RCRA	50064
W204570		010	W095	530	V	039	0436	000001	ACTIVE	48.00	12.00	36.00	0001	TS4					690	UNCHARACTERIZED	
W188171		055	R050	500	P	051	0463	000001	ACTIVE	109.00	50.00	59.00	0001	TS6	3		3	1	930	RCRA	60137
W183507		055	R050	500	P	049	0467	000002	ACTIVE	410.00	50.00	360.00	0001	TS6	5		10	1	930	RCRA	817
W183537		055	R050	500	P	049	0464	000001	ACTIVE	272.00	50.00	222.00	0001	TS6	5		12	1	930	RCRA	874
W189672		010	R050	500	P	051	0455	000001	ACTIVE	20.00	15.00	5.00	0001	TS6	18		10	2	930	RCRA	2211
W176609		055	R050	500	P	049	0467	000001	ACTIVE	427.00	50.00	377.00	0001	TS6	29		9	1	930	RCRA	1585
W169848		055	W050	500	P	003	8472	000001	ACTIVE	50.00	50.00	0.00	0005	D&D					390	NON-RCRA	3783
W183547		055	W050	500	P	015	0467	000001	ACTIVE	50.00	50.00	0.00	0005	D&D					390	UNCHARACTERIZED	
W187992		055	W050	500	P	015	0455	000001	ACTIVE	50.00	50.00	0.00	0005	IP					390	NON-RCRA	848
W190456		055	W050	500	P	015	0467	000002	ACTIVE	50.00	50.00	0.00	0005	IP					390	UNCHARACTERIZED	
W201023		055	W050	500	P	003	9474	000003	ACTIVE	50.00	50.00	0.00	0005	IP					390	UNCHARACTERIZED	
W201024		055	W050	500	P	003	9474	000004	ACTIVE	50.00	50.00	0.00	0005	IP					390	UNCHARACTERIZED	
W201025		055	W050	500	P	003	9474	000005	ACTIVE	50.00	50.00	0.00	0005	IP					390	UNCHARACTERIZED	
W201026		055	W050	500	P	003	9474	000006	ACTIVE	50.00	50.00	0.00	0005	IP					390	UNCHARACTERIZED	
W201027		055	W050	500	P	003	9474	000007	ACTIVE	50.00	50.00	0.00	0005	IP					390	UNCHARACTERIZED	
W201028		055	W050	500	P	003	9474	000008	ACTIVE	50.00	50.00	0.00	0005	IP					390	UNCHARACTERIZED	
W201029		055	W050	500	P	003	9474	000009	ACTIVE	50.00	50.00	0.00	0005	IP					390	UNCHARACTERIZED	
W201030		055	W050	500	P	003	9474	000010	ACTIVE	50.00	50.00	0.00	0005	IP					390	UNCHARACTERIZED	
W201031		055	W050	500	P	003	9474	000011	ACTIVE	50.00	50.00	0.00	0005	IP					390	UNCHARACTERIZED	
W201633		055	W050	500	P	015	0474	000001	ACTIVE	50.00	50.00	0.00	0005	IP					390	UNCHARACTERIZED	
W201641		055	W050	500	P	015	0474	000004	ACTIVE	50.00	50.00	0.00	0005	IP					390	UNCHARACTERIZED	
W201642		055	W050	500	P	015	0474	000002	ACTIVE	50.00	50.00	0.00	0005	IP					390	UNCHARACTERIZED	
W201643		055	W050	500	P	015	0474	000003	ACTIVE	50.00	50.00	0.00	0005	IP					390	UNCHARACTERIZED	
W201644		055	W050	500	P	003	6474	000015	ACTIVE	50.00	50.00	0.00	0005	IP					390	UNCHARACTERIZED	
W201645		055	W050	500	P	012	0474	000055	ACTIVE	50.00	50.00	0.00	0005	IP					390	UNCHARACTERIZED	
W201646		055	W050	500	P	012	0474	000056	ACTIVE	50.00	50.00	0.00	0005	IP					390	UNCHARACTERIZED	
W201647		055	W050	500	P	012	0474	000059	ACTIVE	50.00	50.00	0.00	0005	IP					390	UNCHARACTERIZED	
W201648		055	W050	500	P	003	6474	000016	ACTIVE	50.00	50.00	0.00	0005	IP					390	UNCHARACTERIZED	
W201649		055	W050	500	P	003	9474	000027	ACTIVE	50.00	50.00	0.00	0005	IP					390	UNCHARACTERIZED	

000024

3766

INV#	SER #	CONT	PONO	SOU	C	MAT	SEQ	ITEM #	STATUS	GROSS	TARE	NET	LOC	AREA	ROW	E	ST	LE	MBA	WASTE TYPE	MEF#
W201650		055	W050	500	P	003	9474	000030	ACTIVE	50.00	50.00	0.00	0005	IP					390	UNCHARACTERIZED	
W201651		055	W050	500	P	003	9474	000032	ACTIVE	50.00	50.00	0.00	0005	IP					390	UNCHARACTERIZED	
W202137		055	W050	500	P	026	0472	000001	ACTIVE	50.00	50.00	0.00	0005	IP					390	UNCHARACTERIZED	
W171291	420100	330	W050	500	P	049	A473	000001	ACTIVE	0.00	0.00	0.00	0005						399	UNCHARACTERIZED	
W190666		055	W050	500	P	003	9474	000021	ACTIVE	50.00	50.00	0.00	0005						390	UNCHARACTERIZED	
W190667		055	W050	500	P	003	1473	000001	ACTIVE	50.00	50.00	0.00	0005						390	UNCHARACTERIZED	
W190677		055	W050	500	P	003	9474	000002	ACTIVE	50.00	50.00	0.00	0005						390	UNCHARACTERIZED	
W190682		055	W050	500	P	003	9474	000001	ACTIVE	50.00	50.00	0.00	0005						390	UNCHARACTERIZED	
W193650		055	W050	500	P	003	9472	000001	ACTIVE	50.00	50.00	0.00	0005						390	UNCHARACTERIZED	
W198039		055	W050	500	P	003	6474	000018	ACTIVE	50.00	50.00	0.00	0005						390	UNCHARACTERIZED	
W198040		055	W050	500	P	003	6474	000013	ACTIVE	50.00	50.00	0.00	0005						390	UNCHARACTERIZED	
W201033		055	W050	500	P	003	9474	000033	ACTIVE	50.00	50.00	0.00	0005						390	UNCHARACTERIZED	
W201034		055	W050	500	P	003	9474	000029	ACTIVE	50.00	50.00	0.00	0005						390	UNCHARACTERIZED	
W201035		055	W050	500	P	003	6474	000010	ACTIVE	50.00	50.00	0.00	0005						390	UNCHARACTERIZED	
W201036		055	W050	500	P	003	6474	000011	ACTIVE	50.00	50.00	0.00	0005						390	UNCHARACTERIZED	
W201037		055	W050	500	P	003	6474	000005	ACTIVE	50.00	50.00	0.00	0005						390	UNCHARACTERIZED	
W201038		055	W050	500	P	003	6474	000014	ACTIVE	50.00	50.00	0.00	0005						390	UNCHARACTERIZED	
W201039		055	W050	500	P	003	9474	000035	ACTIVE	50.00	50.00	0.00	0005						390	UNCHARACTERIZED	
W201040		055	W050	500	P	003	6474	000004	ACTIVE	50.00	50.00	0.00	0005						390	UNCHARACTERIZED	
W201041		055	W050	500	P	003	6474	000017	ACTIVE	50.00	50.00	0.00	0005						390	UNCHARACTERIZED	
W201042		055	W050	500	P	003	2474	000001	ACTIVE	50.00	50.00	0.00	0005						390	UNCHARACTERIZED	
W201043		055	W050	500	P	003	6474	000012	ACTIVE	50.00	50.00	0.00	0005						390	UNCHARACTERIZED	
W201044		055	W050	500	P	003	6474	000002	ACTIVE	50.00	50.00	0.00	0005						390	UNCHARACTERIZED	
W201045		055	W050	500	P	012	0474	000057	ACTIVE	50.00	50.00	0.00	0005						390	UNCHARACTERIZED	
W201046		055	W050	500	P	003	9474	000036	ACTIVE	50.00	50.00	0.00	0005						390	UNCHARACTERIZED	
W201047		055	W050	500	P	003	9474	000031	ACTIVE	50.00	50.00	0.00	0005						390	UNCHARACTERIZED	
W201048		055	W050	500	P	003	6474	000006	ACTIVE	50.00	50.00	0.00	0005						390	UNCHARACTERIZED	
W201049		055	W050	500	P	003	6474	000001	ACTIVE	50.00	50.00	0.00	0005						390	UNCHARACTERIZED	
W201050		055	W050	500	P	003	9474	000034	ACTIVE	50.00	50.00	0.00	0005						390	UNCHARACTERIZED	
W201051		055	W050	500	P	003	9474	000028	ACTIVE	50.00	50.00	0.00	0005						390	UNCHARACTERIZED	
W201052		055	W050	500	P	003	6474	000003	ACTIVE	50.00	50.00	0.00	0005						390	UNCHARACTERIZED	
W201053		055	W050	500	P	003	6474	000008	ACTIVE	50.00	50.00	0.00	0005						390	UNCHARACTERIZED	
W201054		055	W050	500	P	003	6474	000007	ACTIVE	50.00	50.00	0.00	0005						390	UNCHARACTERIZED	
W201055		055	W050	500	P	003	9474	000016	ACTIVE	50.00	50.00	0.00	0005						390	UNCHARACTERIZED	
W201174		055	W050	500	P	012	0474	000044	ACTIVE	50.00	50.00	0.00	0005						390	UNCHARACTERIZED	
W201182		055	W050	500	P	012	0474	000047	ACTIVE	50.00	50.00	0.00	0005						390	UNCHARACTERIZED	
W201183		055	W050	500	P	012	0474	000048	ACTIVE	50.00	50.00	0.00	0005						390	UNCHARACTERIZED	
W201184		055	W050	500	P	003	5474	000001	ACTIVE	50.00	50.00	0.00	0005						390	UNCHARACTERIZED	
W201185		055	W050	500	P	003	6474	000009	ACTIVE	50.00	50.00	0.00	0005						390	UNCHARACTERIZED	
W201186		055	W050	500	P	012	0474	000045	ACTIVE	50.00	50.00	0.00	0005						390	UNCHARACTERIZED	
W201189		055	W050	500	P	003	9474	000012	ACTIVE	50.00	50.00	0.00	0005						390	UNCHARACTERIZED	
W201190		055	W050	500	P	003	3474	000002	ACTIVE	50.00	50.00	0.00	0005						390	UNCHARACTERIZED	
W201192		055	W050	500	P	012	0474	000046	ACTIVE	50.00	50.00	0.00	0005						390	UNCHARACTERIZED	
W201194		055	W050	500	P	012	0474	000049	ACTIVE	50.00	50.00	0.00	0005						390	UNCHARACTERIZED	
W201195		055	W050	500	P	003	9474	000013	ACTIVE	50.00	50.00	0.00	0005						390	UNCHARACTERIZED	

000025

INV#	SER #	CONT	PONO	SOU	C	MAT	SEQ	ITEM #	STATUS	GROSS	TARE	NET	LOC	AREA	ROW	E	ST	LE	MBA	WASTE TYPE	MEF#
W201197		055	W050	500	P	003	3474	000001	ACTIVE	50.00	50.00	0.00	0005						390	UNCHARACTERIZED	
W201204		055	W050	500	P	003	9474	000015	ACTIVE	50.00	50.00	0.00	0005						390	UNCHARACTERIZED	
W201206		055	W050	500	P	003	9474	000014	ACTIVE	50.00	50.00	0.00	0005						390	UNCHARACTERIZED	
W201239		055	W050	500	P	011	0473	000006	ACTIVE	50.00	50.00	0.00	0005						390	UNCHARACTERIZED	
W201246		055	W050	500	P	011	0473	000010	ACTIVE	50.00	50.00	0.00	0005						390	UNCHARACTERIZED	
W201264		055	W050	500	P	012	0474	000050	ACTIVE	50.00	50.00	0.00	0005						390	UNCHARACTERIZED	
W201265		055	W050	500	P	011	0473	000005	ACTIVE	50.00	50.00	0.00	0005						390	UNCHARACTERIZED	
W201266		055	W050	500	P	011	0473	000002	ACTIVE	50.00	50.00	0.00	0005						390	UNCHARACTERIZED	
W201267		055	W050	500	P	012	0473	000002	ACTIVE	50.00	50.00	0.00	0005						390	UNCHARACTERIZED	
W201269		055	W050	500	P	012	0474	000052	ACTIVE	50.00	50.00	0.00	0005						390	UNCHARACTERIZED	
W201270		055	W050	500	P	011	0473	000004	ACTIVE	50.00	50.00	0.00	0005						390	UNCHARACTERIZED	
W201273		055	W050	500	P	011	0473	000009	ACTIVE	50.00	50.00	0.00	0005						390	UNCHARACTERIZED	
W201275		055	W050	500	P	012	0473	000001	ACTIVE	50.00	50.00	0.00	0005						390	UNCHARACTERIZED	
W201276		055	W050	500	P	011	0473	000007	ACTIVE	50.00	50.00	0.00	0005						390	UNCHARACTERIZED	
W201277		055	W050	500	P	011	0473	000003	ACTIVE	50.00	50.00	0.00	0005						390	UNCHARACTERIZED	
W201279		055	W050	500	P	011	0473	000008	ACTIVE	50.00	50.00	0.00	0005						390	UNCHARACTERIZED	
W201281		055	W050	500	P	011	0473	000001	ACTIVE	50.00	50.00	0.00	0005						390	UNCHARACTERIZED	
W201285		055	W050	500	P	012	0474	000051	ACTIVE	50.00	50.00	0.00	0005						399	UNCHARACTERIZED	
W201286		055	W050	500	P	012	0474	000054	ACTIVE	50.00	50.00	0.00	0005						390	UNCHARACTERIZED	
W201351		055	W050	500	P	012	0474	000017	ACTIVE	50.00	50.00	0.00	0005						390	UNCHARACTERIZED	
W201353		055	W050	500	P	012	0474	000033	ACTIVE	50.00	50.00	0.00	0005						390	UNCHARACTERIZED	
W201354		055	W050	500	P	012	0474	000030	ACTIVE	50.00	50.00	0.00	0005						390	UNCHARACTERIZED	
W201355		055	W050	500	P	012	0474	000001	ACTIVE	50.00	50.00	0.00	0005						390	UNCHARACTERIZED	
W201356		055	W050	500	P	012	0474	000029	ACTIVE	50.00	50.00	0.00	0005						390	UNCHARACTERIZED	
W201357		055	W050	500	P	012	0474	000032	ACTIVE	50.00	50.00	0.00	0005						390	UNCHARACTERIZED	
W201358		055	W050	500	P	012	0474	000002	ACTIVE	50.00	50.00	0.00	0005						390	UNCHARACTERIZED	
W201360		055	W050	500	P	012	0474	000016	ACTIVE	50.00	50.00	0.00	0005						390	UNCHARACTERIZED	
W201361		055	W050	500	P	012	0474	000005	ACTIVE	50.00	50.00	0.00	0005						390	UNCHARACTERIZED	
W201362		055	W050	500	P	012	0474	000043	ACTIVE	50.00	50.00	0.00	0005						390	UNCHARACTERIZED	
W201363		055	W050	500	P	012	0474	000027	ACTIVE	50.00	50.00	0.00	0005						390	UNCHARACTERIZED	
W201364		055	W050	500	P	012	0474	000031	ACTIVE	50.00	50.00	0.00	0005						390	UNCHARACTERIZED	
W201365		055	W050	500	P	012	0474	000020	ACTIVE	50.00	50.00	0.00	0005						390	UNCHARACTERIZED	
W201366		055	W050	500	P	012	0474	000036	ACTIVE	50.00	50.00	0.00	0005						390	UNCHARACTERIZED	
W201367		055	W050	500	P	012	0474	000041	ACTIVE	50.00	50.00	0.00	0005						390	UNCHARACTERIZED	
W201368		055	W050	500	P	012	0474	000039	ACTIVE	50.00	50.00	0.00	0005						390	UNCHARACTERIZED	
W201369		055	W050	500	P	012	0474	000004	ACTIVE	50.00	50.00	0.00	0005						390	UNCHARACTERIZED	
W201370		055	W050	500	P	012	0474	000034	ACTIVE	50.00	50.00	0.00	0005						390	UNCHARACTERIZED	
W201371		055	W050	500	P	012	0474	000038	ACTIVE	50.00	50.00	0.00	0005						390	UNCHARACTERIZED	
W201373		055	W050	500	P	012	0474	000009	ACTIVE	50.00	50.00	0.00	0005						390	UNCHARACTERIZED	
W201374		055	W050	500	P	012	0474	000037	ACTIVE	50.00	50.00	0.00	0005						390	UNCHARACTERIZED	
W201375		055	W050	500	P	012	0474	000028	ACTIVE	50.00	50.00	0.00	0005						390	UNCHARACTERIZED	
W201376		055	W050	500	P	012	0474	000003	ACTIVE	50.00	50.00	0.00	0005						390	UNCHARACTERIZED	
W201377		055	W050	500	P	012	0474	000040	ACTIVE	50.00	50.00	0.00	0005						390	UNCHARACTERIZED	
W201378		055	W050	500	P	012	0474	000023	ACTIVE	50.00	50.00	0.00	0005						390	UNCHARACTERIZED	
W201379		055	W050	500	P	012	0474	000006	ACTIVE	50.00	50.00	0.00	0005						390	UNCHARACTERIZED	

000026

3766

INV#	SER #	CONT	PONO	SOU	C	MAT	SEQ	ITEM #	STATUS	GROSS	TARE	NET	LOC	AREA	ROW	E	ST	LE	MBA	WASTE TYPE	MEF#
W201380		055	W050	500	P	012	0474	000035	ACTIVE	50.00	50.00	0.00	0005						390	UNCHARACTERIZED	
W201383		055	W050	500	P	012	0474	000021	ACTIVE	50.00	50.00	0.00	0005						390	UNCHARACTERIZED	
W201385		055	W050	500	P	012	0474	000042	ACTIVE	50.00	50.00	0.00	0005						390	UNCHARACTERIZED	
W201386		055	W050	500	P	012	0474	000026	ACTIVE	50.00	50.00	0.00	0005						390	UNCHARACTERIZED	
W201387		055	W050	500	P	012	0474	000007	ACTIVE	50.00	50.00	0.00	0005						390	UNCHARACTERIZED	
W201388		055	W050	500	P	012	0474	000022	ACTIVE	50.00	50.00	0.00	0005						390	UNCHARACTERIZED	
W201389		055	W050	500	P	012	0474	000015	ACTIVE	50.00	50.00	0.00	0005						390	UNCHARACTERIZED	
W201390		055	W050	500	P	012	0474	000018	ACTIVE	50.00	50.00	0.00	0005						390	UNCHARACTERIZED	
W201391		055	W050	500	P	012	0474	000025	ACTIVE	50.00	50.00	0.00	0005						390	UNCHARACTERIZED	
W201392		055	W050	500	P	012	0474	000024	ACTIVE	50.00	50.00	0.00	0005						390	UNCHARACTERIZED	
W201393		055	W050	500	P	012	0474	000008	ACTIVE	50.00	50.00	0.00	0005						390	UNCHARACTERIZED	
W201394		055	W050	500	P	012	0474	000014	ACTIVE	50.00	50.00	0.00	0005						390	UNCHARACTERIZED	
W201395		055	W050	500	P	012	0474	000019	ACTIVE	50.00	50.00	0.00	0005						390	UNCHARACTERIZED	
W201396		055	W050	500	P	012	0474	000011	ACTIVE	50.00	50.00	0.00	0005						390	UNCHARACTERIZED	
W201397		055	W050	500	P	012	0474	000010	ACTIVE	50.00	50.00	0.00	0005						390	UNCHARACTERIZED	
W201399		055	W050	500	P	012	0474	000013	ACTIVE	50.00	50.00	0.00	0005						390	UNCHARACTERIZED	
W201400		055	W050	500	P	012	0474	000012	ACTIVE	50.00	50.00	0.00	0005						390	UNCHARACTERIZED	
W202138		055	W050	500	P	003	9474	000022	ACTIVE	50.00	50.00	0.00	0005						390	UNCHARACTERIZED	
W202139		055	W050	500	P	012	0474	000053	ACTIVE	50.00	50.00	0.00	0005						390	UNCHARACTERIZED	
W202140		055	W050	500	P	003	9474	000020	ACTIVE	50.00	50.00	0.00	0005						390	UNCHARACTERIZED	
W202141		055	W050	500	P	003	9474	000019	ACTIVE	50.00	50.00	0.00	0005						390	UNCHARACTERIZED	
W202142		055	W050	500	P	012	0474	000058	ACTIVE	50.00	50.00	0.00	0005						390	UNCHARACTERIZED	
W202143		055	W050	500	P	003	8474	000003	ACTIVE	50.00	50.00	0.00	0005						390	UNCHARACTERIZED	
W202144		055	W050	500	P	003	8474	000005	ACTIVE	50.00	50.00	0.00	0005						390	UNCHARACTERIZED	
W202146		055	W050	500	P	003	8474	000004	ACTIVE	50.00	50.00	0.00	0005						390	UNCHARACTERIZED	
W202147		055	W050	500	P	003	8474	000002	ACTIVE	50.00	50.00	0.00	0005						390	UNCHARACTERIZED	
W202149		055	W050	500	P	003	8474	000001	ACTIVE	50.00	50.00	0.00	0005						390	UNCHARACTERIZED	
W202150		055	W050	500	P	003	9474	000017	ACTIVE	50.00	50.00	0.00	0005						390	UNCHARACTERIZED	
W202151		055	W050	500	P	015	0474	000006	ACTIVE	50.00	50.00	0.00	0005						390	UNCHARACTERIZED	
W202152		055	W050	500	P	015	0474	000005	ACTIVE	50.00	50.00	0.00	0005						390	UNCHARACTERIZED	
W202153		055	W050	500	P	003	9474	000018	ACTIVE	50.00	50.00	0.00	0005						390	UNCHARACTERIZED	
W202156		055	W050	500	P	013	0474	000001	ACTIVE	50.00	50.00	0.00	0005						390	UNCHARACTERIZED	
W182818		055	R050	500	P	620	0473	000001	ACTIVE	170.00	50.00	120.00	0068	INSIDE WES					930	RCRA	406
W182829		055	R050	500	P	620	0467	000001	ACTIVE	96.00	50.00	46.00	0068	INSIDE WES					930	RCRA	406
W160384		055	W050	500	P	003	1444	000001	ACTIVE	104.00	50.00	54.00	0071						390	NON-RCRA	2609
~~W186867~~		888	D690	530	D	055	0450	000001	ACTIVE	150.00	0.00	150.00	0S/L	229002	2		3	1	390	NON-RCRA	3778

000027

ATTACHMENT 2

IIMS INFORMATION
(INTEGRATED INFORMATION MANAGEMENT SYSTEM)

THIS PAGE INTENTIONALLY LEFT BLANK

WAO Integrated Information Management System

Project Detail Summary Report 03/16/1998 T 06/04/2001

Form No	Project	Profile No	Profile Description	Location From : MTL Name	Typ	Location To : MTL Name	Typ	Volume	Trans Date
4970	499	92101	COMINGLED CATEGORY "A", "B", "D" AND INCIDENTAL "E" DEBRIS (OSDF CAT. 2)	PT5-001	F	W136683	C	30	09/13/1999
4970	499	92101	COMINGLED CATEGORY "A", "B", "D" AND INCIDENTAL "E" DEBRIS (OSDF CAT. 2)	W136683	C	OSDF		30	09/13/1999
4965	499	92101	COMINGLED CATEGORY "A", "B", "D" AND INCIDENTAL "E" DEBRIS (OSDF CAT. 2)	PT5-001	F	W151999	C	30	09/15/1999
4965	499	92101	COMINGLED CATEGORY "A", "B", "D" AND INCIDENTAL "E" DEBRIS (OSDF CAT. 2)	W151999	C	OSDF		30	09/15/1999
4966	499	92101	COMINGLED CATEGORY "A", "B", "D" AND INCIDENTAL "E" DEBRIS (OSDF CAT. 2)	PT5-001	F	W136811	C	30	09/15/1999
4966	499	92101	COMINGLED CATEGORY "A", "B", "D" AND INCIDENTAL "E" DEBRIS (OSDF CAT. 2)	W136811	C	OSDF		30	09/15/1999
4972	499	92101	COMINGLED CATEGORY "A", "B", "D" AND INCIDENTAL "E" DEBRIS (OSDF CAT. 2)	PT5-001	F	W134979	C	30	09/20/1999
4972	499	92101	COMINGLED CATEGORY "A", "B", "D" AND INCIDENTAL "E" DEBRIS (OSDF CAT. 2)	W134979	C	OSDF		30	09/20/1999
4967	499	92101	COMINGLED CATEGORY "A", "B", "D" AND INCIDENTAL "E" DEBRIS (OSDF CAT. 2)	PT5-001	F	W151654	C	30	09/20/1999
4967	499	92101	COMINGLED CATEGORY "A", "B", "D" AND INCIDENTAL "E" DEBRIS (OSDF CAT. 2)	W151654	C	OSDF		30	09/20/1999
10606	499	922844	CATEGORY "B" INACCESSIBLE METALS, OSDF CODE 2	PT5-001	F	W173133	C	30	09/16/1999
10606	499	922844	CATEGORY "B" INACCESSIBLE METALS, OSDF CODE 2	W173133	C	OSDF		30	09/16/1999
4971	499	92101	COMINGLED CATEGORY "A", "B", "D" AND INCIDENTAL "E" DEBRIS (OSDF CAT. 2)	PT5-001	F	W178507	C	30	09/21/1999
4971	499	92101	COMINGLED CATEGORY "A", "B", "D" AND INCIDENTAL "E" DEBRIS (OSDF CAT. 2)	W178507	C	OSDF		30	09/21/1999
10731	499	92101	COMINGLED CATEGORY "A", "B", "D" AND INCIDENTAL "E" DEBRIS (OSDF CAT. 2)	PT5-001	F	W171131	C	30	10/20/1999
10731	499	92101	COMINGLED CATEGORY "A", "B", "D" AND INCIDENTAL "E" DEBRIS (OSDF CAT. 2)	W171131	C	OSDF		30	10/20/1999
10732	499	943101	CATEGORY "I" MISC. DEBRIS, OSDF CODE 4	PT5-001	F	W176769	C	30	10/20/1999
10732	499	943101	CATEGORY "I" MISC. DEBRIS, OSDF CODE 4	W176769	C	OSDF		30	10/20/1999
10712	499	92101	COMINGLED CATEGORY "A", "B", "D" AND INCIDENTAL "E" DEBRIS (OSDF CAT. 2)	PT5-001	F	W178474	C	30	10/21/1999
10712	499	92101	COMINGLED CATEGORY "A", "B", "D" AND INCIDENTAL "E" DEBRIS (OSDF CAT. 2)	W178474	C	OSDF		30	10/21/1999
10713	499	92101	COMINGLED CATEGORY "A", "B", "D" AND INCIDENTAL "E" DEBRIS (OSDF CAT. 2)	PT5-001	F	W136553	C	30	10/25/1999
10713	499	92101	COMINGLED CATEGORY "A", "B", "D" AND INCIDENTAL "E" DEBRIS (OSDF CAT. 2)	W136553	C	OSDF		30	10/25/1999
10715	499	92101	COMINGLED CATEGORY "A", "B", "D" AND INCIDENTAL "E" DEBRIS (OSDF CAT. 2)	PT5-001	F	W171124	C	20	10/26/1999
10715	499	92101	COMINGLED CATEGORY "A", "B", "D" AND INCIDENTAL "E" DEBRIS (OSDF CAT. 2)	W171124	C	OSDF		20	10/26/1999
10719	499	92101	COMINGLED CATEGORY "A", "B", "D" AND INCIDENTAL "E" DEBRIS (OSDF CAT. 2)	PT5-001	F	W136811	C	30	10/28/1999
10719	499	92101	COMINGLED CATEGORY "A", "B", "D" AND INCIDENTAL "E" DEBRIS (OSDF CAT. 2)	W136811	C	OSDF		30	10/28/1999
10723	499	92101	COMINGLED CATEGORY "A", "B", "D" AND INCIDENTAL "E" DEBRIS (OSDF CAT. 2)	PT5-001	F	W135975	C	30	11/01/1999
10723	499	92101	COMINGLED CATEGORY "A", "B", "D" AND INCIDENTAL "E" DEBRIS (OSDF CAT. 2)	W135975	C	OSDF		30	11/01/1999
10718	499	92101	COMINGLED CATEGORY "A", "B", "D" AND INCIDENTAL "E" DEBRIS (OSDF CAT. 2)	PT5-001	F	W151403	C	30	11/04/1999
10718	499	92101	COMINGLED CATEGORY "A", "B", "D" AND INCIDENTAL "E" DEBRIS (OSDF CAT. 2)	W151403	C	OSDF		30	11/04/1999
10721	499	92101	COMINGLED CATEGORY "A", "B", "D" AND INCIDENTAL "E" DEBRIS (OSDF CAT. 2)	PT5-001	F	W171132	C	30	11/04/1999
10721	499	92101	COMINGLED CATEGORY "A", "B", "D" AND INCIDENTAL "E" DEBRIS (OSDF CAT. 2)	W171132	C	OSDF		30	11/04/1999
10722	499	92101	COMINGLED CATEGORY "A", "B", "D" AND INCIDENTAL "E" DEBRIS (OSDF CAT. 2)	PT5-001	F	W136519	C	30	11/04/1999
10722	499	92101	COMINGLED CATEGORY "A", "B", "D" AND INCIDENTAL "E" DEBRIS (OSDF CAT. 2)	W136519	C	OSDF		30	11/04/1999
10902	499	92101	COMINGLED CATEGORY "A", "B", "D" AND INCIDENTAL "E" DEBRIS (OSDF CAT. 2)	PT5-001	F	W134980	C	30	11/09/1999
10902	499	92101	COMINGLED CATEGORY "A", "B", "D" AND INCIDENTAL "E" DEBRIS (OSDF CAT. 2)	W134980	C	OSDF		30	11/09/1999
10903	499	92101	COMINGLED CATEGORY "A", "B", "D" AND INCIDENTAL "E" DEBRIS (OSDF CAT. 2)	PT5-001	F	W135749	C	28	11/09/1999
10903	499	92101	COMINGLED CATEGORY "A", "B", "D" AND INCIDENTAL "E" DEBRIS (OSDF CAT. 2)	W135749	C	OSDF		28	11/09/1999
10904	499	92101	COMINGLED CATEGORY "A", "B", "D" AND INCIDENTAL "E" DEBRIS (OSDF CAT. 2)	PT5-001	F	W135896	C	28	11/09/1999

000030

3766

Project Detail Summary Report 03/16/1998 T 06/04/2001

Form No	Project	Profile No	Profile Description	Location From : MTL Name	Typ	Location To : MTL Name	Typ	Volume	Trans Date
10919	499	92101	COMINGLED CATEGORY "A", "B", "D" AND INCIDENTAL "E" DEBRIS (OSDF CAT. 2)	W151269	C	OSDF		27	03/06/2000
11216	499	92101	COMINGLED CATEGORY "A", "B", "D" AND INCIDENTAL "E" DEBRIS (OSDF CAT. 2)	PT5-001	F	W134975	C	28	03/07/2000
11216	499	92101	COMINGLED CATEGORY "A", "B", "D" AND INCIDENTAL "E" DEBRIS (OSDF CAT. 2)	W134975	C	OSDF		28	03/07/2000
11178	499	922844	CATEGORY "B" INACCESSIBLE METALS, OSDF CODE 2	PT5-001	F	W134903	C	28	03/09/2000
11178	499	922844	CATEGORY "B" INACCESSIBLE METALS, OSDF CODE 2	W134903	C	OSDF		28	03/09/2000
11217	499	922844	CATEGORY "B" INACCESSIBLE METALS, OSDF CODE 2	PT5-001	F	W154991	C	30	03/14/2000
11217	499	922844	CATEGORY "B" INACCESSIBLE METALS, OSDF CODE 2	W154991	C	OSDF		30	03/14/2000
11311	499	922844	CATEGORY "B" INACCESSIBLE METALS, OSDF CODE 2	PT5-001	F	W171131	C	30	03/13/2000
11311	499	922844	CATEGORY "B" INACCESSIBLE METALS, OSDF CODE 2	W171131	C	OSDF		30	03/13/2000
11219	499	92101	COMINGLED CATEGORY "A", "B", "D" AND INCIDENTAL "E" DEBRIS (OSDF CAT. 2)	PT5-001	F	W171132	C	28	03/15/2000
11219	499	92101	COMINGLED CATEGORY "A", "B", "D" AND INCIDENTAL "E" DEBRIS (OSDF CAT. 2)	W171132	C	OSDF		28	03/15/2000
11218	499	92101	COMINGLED CATEGORY "A", "B", "D" AND INCIDENTAL "E" DEBRIS (OSDF CAT. 2)	PT5-001	F	W135898	C	28	03/15/2000
11218	499	92101	COMINGLED CATEGORY "A", "B", "D" AND INCIDENTAL "E" DEBRIS (OSDF CAT. 2)	W135898	C	OSDF		28	03/15/2000
11220	499	92101	COMINGLED CATEGORY "A", "B", "D" AND INCIDENTAL "E" DEBRIS (OSDF CAT. 2)	PT5-001	F	W176763	C	27	03/15/2000
11220	499	92101	COMINGLED CATEGORY "A", "B", "D" AND INCIDENTAL "E" DEBRIS (OSDF CAT. 2)	W176763	C	OSDF		27	03/15/2000
11266	499	92101	COMINGLED CATEGORY "A", "B", "D" AND INCIDENTAL "E" DEBRIS (OSDF CAT. 2)	PT5-001	F	W171049	C	25	03/20/2000
11266	499	92101	COMINGLED CATEGORY "A", "B", "D" AND INCIDENTAL "E" DEBRIS (OSDF CAT. 2)	W171049	C	OSDF		25	03/20/2000
11223	499	943101	CATEGORY "I" MISC. DEBRIS, OSDF CODE 4	PT5-001	F	W136816	C	28	03/27/2000
11223	499	943101	CATEGORY "I" MISC. DEBRIS, OSDF CODE 4	W136816	C	OSDF		28	03/27/2000
11224	499	92101	COMINGLED CATEGORY "A", "B", "D" AND INCIDENTAL "E" DEBRIS (OSDF CAT. 2)	PT5-001	F	W134903	C	30	03/27/2000
11224	499	92101	COMINGLED CATEGORY "A", "B", "D" AND INCIDENTAL "E" DEBRIS (OSDF CAT. 2)	W134903	C	OSDF		30	03/27/2000
11225	499	92101	COMINGLED CATEGORY "A", "B", "D" AND INCIDENTAL "E" DEBRIS (OSDF CAT. 2)	PT5-001	F	W171126	C	29	03/27/2000
11225	499	92101	COMINGLED CATEGORY "A", "B", "D" AND INCIDENTAL "E" DEBRIS (OSDF CAT. 2)	W171126	C	OSDF		29	03/27/2000
11264	499	92101	COMINGLED CATEGORY "A", "B", "D" AND INCIDENTAL "E" DEBRIS (OSDF CAT. 2)	PT5-001	F	W134897	C	29	03/28/2000
11264	499	92101	COMINGLED CATEGORY "A", "B", "D" AND INCIDENTAL "E" DEBRIS (OSDF CAT. 2)	W134897	C	OSDF		29	03/28/2000
11221	499	95006	PACM FROM D&D AND MAINTENANCE PROJECTS	PT5-001	F	W188357	C	38	03/23/2000
11222	499	95006	PACM FROM D&D AND MAINTENANCE PROJECTS	PT5-001	F	W188475	C	38	03/23/2000
11250	499	92101	COMINGLED CATEGORY "A", "B", "D" AND INCIDENTAL "E" DEBRIS (OSDF CAT. 2)	PT5-001	F	W153198	C	29	03/29/2000
11250	499	92101	COMINGLED CATEGORY "A", "B", "D" AND INCIDENTAL "E" DEBRIS (OSDF CAT. 2)	W153198	C	OSDF		29	03/29/2000
11226	499	92101	COMINGLED CATEGORY "A", "B", "D" AND INCIDENTAL "E" DEBRIS (OSDF CAT. 2)	PT5-001	F	W134975	C	29	03/29/2000
11226	499	92101	COMINGLED CATEGORY "A", "B", "D" AND INCIDENTAL "E" DEBRIS (OSDF CAT. 2)	W134975	C	OSDF		29	03/29/2000
13102	499	92101	COMINGLED CATEGORY "A", "B", "D" AND INCIDENTAL "E" DEBRIS (OSDF CAT. 2)	PT5-001	F	W136550	C	29	03/30/2000
13102	499	92101	COMINGLED CATEGORY "A", "B", "D" AND INCIDENTAL "E" DEBRIS (OSDF CAT. 2)	W136550	C	OSDF		29	03/30/2000
11231	499	92101	COMINGLED CATEGORY "A", "B", "D" AND INCIDENTAL "E" DEBRIS (OSDF CAT. 2)	PT5-001	F	W151403	C	30	03/30/2000
11231	499	92101	COMINGLED CATEGORY "A", "B", "D" AND INCIDENTAL "E" DEBRIS (OSDF CAT. 2)	W151403	C	OSDF		30	03/30/2000
13103	499	92101	COMINGLED CATEGORY "A", "B", "D" AND INCIDENTAL "E" DEBRIS (OSDF CAT. 2)	PT5-001	F	W155000	C	30	04/04/2000
13103	499	92101	COMINGLED CATEGORY "A", "B", "D" AND INCIDENTAL "E" DEBRIS (OSDF CAT. 2)	W155000	C	OSDF		30	04/04/2000
11251	499	92101	COMINGLED CATEGORY "A", "B", "D" AND INCIDENTAL "E" DEBRIS (OSDF CAT. 2)	PT5-001	F	W136520	C	29	04/03/2000
11251	499	92101	COMINGLED CATEGORY "A", "B", "D" AND INCIDENTAL "E" DEBRIS (OSDF CAT. 2)	W136520	C	OSDF		29	04/03/2000

000031

Project Detail Summary Report 03/16/1998 T 06/04/2001

Form No	Project	Profile No	Profile Description	Location From : MTL Name	Typ	Location To : MTL Name	Typ	Volume	Trans Date
11232	499	92101	COMINGLED CATEGORY "A", "B", "D" AND INCIDENTAL "E" DEBRIS (OSDF CAT. 2)	PT5-001	F	W153855	C	30	04/05/2000
11232	499	92101	COMINGLED CATEGORY "A", "B", "D" AND INCIDENTAL "E" DEBRIS (OSDF CAT. 2)	W153855	C	OSDF		30	04/05/2000
13112	499	92101	COMINGLED CATEGORY "A", "B", "D" AND INCIDENTAL "E" DEBRIS (OSDF CAT. 2)	PT5-001	F	W176766	C	28	04/04/2000
13112	499	92101	COMINGLED CATEGORY "A", "B", "D" AND INCIDENTAL "E" DEBRIS (OSDF CAT. 2)	W176766	C	OSDF		28	04/04/2000
11269	499	92101	COMINGLED CATEGORY "A", "B", "D" AND INCIDENTAL "E" DEBRIS (OSDF CAT. 2)	PT5-001	F	W153197	C	30	04/05/2000
11269	499	92101	COMINGLED CATEGORY "A", "B", "D" AND INCIDENTAL "E" DEBRIS (OSDF CAT. 2)	W153197	C	OSDF		30	04/05/2000
11235	499	92101	COMINGLED CATEGORY "A", "B", "D" AND INCIDENTAL "E" DEBRIS (OSDF CAT. 2)	PT5-001	F	W135973	C	30	04/06/2000
11235	499	92101	COMINGLED CATEGORY "A", "B", "D" AND INCIDENTAL "E" DEBRIS (OSDF CAT. 2)	W135973	C	OSDF		30	04/06/2000
13105	499	92101	COMINGLED CATEGORY "A", "B", "D" AND INCIDENTAL "E" DEBRIS (OSDF CAT. 2)	PT5-001	F	W171128	C	28	04/10/2000
13105	499	92101	COMINGLED CATEGORY "A", "B", "D" AND INCIDENTAL "E" DEBRIS (OSDF CAT. 2)	W171128	C	OSDF		28	04/10/2000
13113	499	92101	COMINGLED CATEGORY "A", "B", "D" AND INCIDENTAL "E" DEBRIS (OSDF CAT. 2)	PT5-001	F	W153857	C	27	04/10/2000
13113	499	92101	COMINGLED CATEGORY "A", "B", "D" AND INCIDENTAL "E" DEBRIS (OSDF CAT. 2)	W153857	C	OSDF		27	04/10/2000
11252	499	92101	COMINGLED CATEGORY "A", "B", "D" AND INCIDENTAL "E" DEBRIS (OSDF CAT. 2)	PT5-001	F	W136591	C	28	04/03/2000
11252	499	92101	COMINGLED CATEGORY "A", "B", "D" AND INCIDENTAL "E" DEBRIS (OSDF CAT. 2)	W136591	C	OSDF		28	04/03/2000
11270	499	92101	COMINGLED CATEGORY "A", "B", "D" AND INCIDENTAL "E" DEBRIS (OSDF CAT. 2)	PT5-001	F	W171124	C	30	04/11/2000
11270	499	92101	COMINGLED CATEGORY "A", "B", "D" AND INCIDENTAL "E" DEBRIS (OSDF CAT. 2)	W171124	C	OSDF		30	04/11/2000
11233	499	931961	CATEGORY "G" NON-REGULATED ACM, OSDF CODE 3	PT5-001	F	W800007	S	23	04/11/2000
11271	499	92101	COMINGLED CATEGORY "A", "B", "D" AND INCIDENTAL "E" DEBRIS (OSDF CAT. 2)	PT5-001	F	W135448	C	30	04/12/2000
11271	499	92101	COMINGLED CATEGORY "A", "B", "D" AND INCIDENTAL "E" DEBRIS (OSDF CAT. 2)	W135448	C	OSDF		30	04/12/2000
13104	499	92101	COMINGLED CATEGORY "A", "B", "D" AND INCIDENTAL "E" DEBRIS (OSDF CAT. 2)	PT5-001	F	W136341	C	30	04/13/2000
13104	499	92101	COMINGLED CATEGORY "A", "B", "D" AND INCIDENTAL "E" DEBRIS (OSDF CAT. 2)	W136341	C	OSDF		30	04/13/2000
13109	499	92101	COMINGLED CATEGORY "A", "B", "D" AND INCIDENTAL "E" DEBRIS (OSDF CAT. 2)	PT5-001	F	W171127	C	30	04/13/2000
13109	499	92101	COMINGLED CATEGORY "A", "B", "D" AND INCIDENTAL "E" DEBRIS (OSDF CAT. 2)	W171127	C	OSDF		30	04/13/2000
11272	499	92101	COMINGLED CATEGORY "A", "B", "D" AND INCIDENTAL "E" DEBRIS (OSDF CAT. 2)	PT5-001	F	W136487	C	30	04/17/2000
11272	499	92101	COMINGLED CATEGORY "A", "B", "D" AND INCIDENTAL "E" DEBRIS (OSDF CAT. 2)	W136487	C	OSDF		30	04/17/2000
11237	499	931961	CATEGORY "G" NON-REGULATED ACM, OSDF CODE 3	PT5-001	F	W800007	S	26	04/13/2000
13106	499	92101	COMINGLED CATEGORY "A", "B", "D" AND INCIDENTAL "E" DEBRIS (OSDF CAT. 2)	PT5-001	F	W153854	C	30	04/18/2000
13106	499	92101	COMINGLED CATEGORY "A", "B", "D" AND INCIDENTAL "E" DEBRIS (OSDF CAT. 2)	W153854	C	OSDF		30	04/18/2000
11236	499	92101	COMINGLED CATEGORY "A", "B", "D" AND INCIDENTAL "E" DEBRIS (OSDF CAT. 2)	PT5-001	F	W154991	C	30	04/24/2000
11236	499	92101	COMINGLED CATEGORY "A", "B", "D" AND INCIDENTAL "E" DEBRIS (OSDF CAT. 2)	W154991	C	OSDF		30	04/24/2000
11239	499	92101	COMINGLED CATEGORY "A", "B", "D" AND INCIDENTAL "E" DEBRIS (OSDF CAT. 2)	PT5-001	F	W151999	C	30	04/20/2000
11239	499	92101	COMINGLED CATEGORY "A", "B", "D" AND INCIDENTAL "E" DEBRIS (OSDF CAT. 2)	W151999	C	OSDF		30	04/20/2000
11240	499	92101	COMINGLED CATEGORY "A", "B", "D" AND INCIDENTAL "E" DEBRIS (OSDF CAT. 2)	PT5-001	F	W178502	C	30	04/20/2000
11240	499	92101	COMINGLED CATEGORY "A", "B", "D" AND INCIDENTAL "E" DEBRIS (OSDF CAT. 2)	W178502	C	OSDF		30	04/20/2000
11241	499	92101	COMINGLED CATEGORY "A", "B", "D" AND INCIDENTAL "E" DEBRIS (OSDF CAT. 2)	PT5-001	F	W151269	C	30	04/20/2000
11241	499	92101	COMINGLED CATEGORY "A", "B", "D" AND INCIDENTAL "E" DEBRIS (OSDF CAT. 2)	W151269	C	OSDF		30	04/20/2000
13140	499	931961	CATEGORY "G" NON-REGULATED ACM, OSDF CODE 3	PT5-001	F	W184442	C	32	04/18/2000
13140	499	931961	CATEGORY "G" NON-REGULATED ACM, OSDF CODE 3	W184442	C	W800007	S	32	04/18/2000
11244	499	922007	CATEGORY "E" CONCRETE, ASPHALT, OSDF CODE 2	PT5-001	F	W135975	C	15	04/25/2000

000032

8766

Project Detail Summary Report 03/16/1998 T 06/04/2001

Form No	Project	Profile No	Profile Description	Location From : MTL Name	Typ	Location To : MTL Name	Typ	Volume	Trans Date
11244	499	922007	CATEGORY "E" CONCRETE, ASPHALT, OSDF CODE 2	W135975	C	OSDF		15	04/25/2000
11245	499	922007	CATEGORY "E" CONCRETE, ASPHALT, OSDF CODE 2	PT5-001	F	W171125	C	15	04/25/2000
11245	499	922007	CATEGORY "E" CONCRETE, ASPHALT, OSDF CODE 2	W171125	C	OSDF		15	04/25/2000
13188	499	922007	CATEGORY "E" CONCRETE, ASPHALT, OSDF CODE 2	PT5-001	F	W176767	C	17	04/26/2000
13188	499	922007	CATEGORY "E" CONCRETE, ASPHALT, OSDF CODE 2	W176767	C	OSDF		17	04/26/2000
13189	499	922007	CATEGORY "E" CONCRETE, ASPHALT, OSDF CODE 2	PT5-001	F	W178465	C	17	04/26/2000
13189	499	922007	CATEGORY "E" CONCRETE, ASPHALT, OSDF CODE 2	W178465	C	OSDF		17	04/26/2000
13108	499	931961	CATEGORY "G" NON-REGULATED ACM, OSDF CODE 3	PT5-001	F	W184442	C	17	04/26/2000
13108	499	931961	CATEGORY "G" NON-REGULATED ACM, OSDF CODE 3	W184442	C	W800007	S	17	04/26/2000
13150	499	92101	COMINGLED CATEGORY "A", "B", "D" AND INCIDENTAL "E" DEBRIS (OSDF CAT. 2)	PT5-001	F	W134906	C	30	04/26/2000
13150	499	92101	COMINGLED CATEGORY "A", "B", "D" AND INCIDENTAL "E" DEBRIS (OSDF CAT. 2)	W134906	C	OSDF		30	04/26/2000
13190	499	922007	CATEGORY "E" CONCRETE, ASPHALT, OSDF CODE 2	PT5-001	F	W151654	C	13	04/27/2000
13190	499	922007	CATEGORY "E" CONCRETE, ASPHALT, OSDF CODE 2	W151654	C	OSDF		13	04/27/2000
13191	499	922007	CATEGORY "E" CONCRETE, ASPHALT, OSDF CODE 2	PT5-001	F	W136553	C	9	04/27/2000
13191	499	922007	CATEGORY "E" CONCRETE, ASPHALT, OSDF CODE 2	W136553	C	OSDF		9	04/27/2000
11248	499	92101	COMINGLED CATEGORY "A", "B", "D" AND INCIDENTAL "E" DEBRIS (OSDF CAT. 2)	PT5-001	F	W136554	C	30	05/01/2000
11248	499	92101	COMINGLED CATEGORY "A", "B", "D" AND INCIDENTAL "E" DEBRIS (OSDF CAT. 2)	W136554	C	OSDF		30	05/01/2000
13194	499	92101	COMINGLED CATEGORY "A", "B", "D" AND INCIDENTAL "E" DEBRIS (OSDF CAT. 2)	PT5-001	F	W135106	C	30	05/02/2000
13194	499	92101	COMINGLED CATEGORY "A", "B", "D" AND INCIDENTAL "E" DEBRIS (OSDF CAT. 2)	W135106	C	OSDF		30	05/02/2000
13107	499	92101	COMINGLED CATEGORY "A", "B", "D" AND INCIDENTAL "E" DEBRIS (OSDF CAT. 2)	PT5-001	F	W134905	C	30	05/03/2000
13107	499	92101	COMINGLED CATEGORY "A", "B", "D" AND INCIDENTAL "E" DEBRIS (OSDF CAT. 2)	W134905	C	OSDF		30	05/03/2000
13110	499	92101	COMINGLED CATEGORY "A", "B", "D" AND INCIDENTAL "E" DEBRIS (OSDF CAT. 2)	PT5-001	F	W136678	C	30	05/03/2000
13110	499	92101	COMINGLED CATEGORY "A", "B", "D" AND INCIDENTAL "E" DEBRIS (OSDF CAT. 2)	W136678	C	OSDF		30	05/03/2000
13151	499	92101	COMINGLED CATEGORY "A", "B", "D" AND INCIDENTAL "E" DEBRIS (OSDF CAT. 2)	PT5-001	F	W136555	C	30	05/02/2000
13151	499	92101	COMINGLED CATEGORY "A", "B", "D" AND INCIDENTAL "E" DEBRIS (OSDF CAT. 2)	W136555	C	OSDF		30	05/02/2000
13192	499	92101	COMINGLED CATEGORY "A", "B", "D" AND INCIDENTAL "E" DEBRIS (OSDF CAT. 2)	PT5-001	F	W171122	C	30	05/04/2000
13192	499	92101	COMINGLED CATEGORY "A", "B", "D" AND INCIDENTAL "E" DEBRIS (OSDF CAT. 2)	W171122	C	OSDF		30	05/04/2000
13152	499	92101	COMINGLED CATEGORY "A", "B", "D" AND INCIDENTAL "E" DEBRIS (OSDF CAT. 2)	PT5-001	F	W134931	C	30	05/04/2000
13152	499	92101	COMINGLED CATEGORY "A", "B", "D" AND INCIDENTAL "E" DEBRIS (OSDF CAT. 2)	W134931	C	OSDF		30	05/04/2000
13111	499	943101	CATEGORY "I" MISC. DEBRIS, OSDF CODE 4	PT5-001	F	W134915	C	28	05/08/2000
13111	499	943101	CATEGORY "I" MISC. DEBRIS, OSDF CODE 4	W134915	C	OSDF		28	05/08/2000
13153	499	92101	COMINGLED CATEGORY "A", "B", "D" AND INCIDENTAL "E" DEBRIS (OSDF CAT. 2)	PT5-001	F	W134969	C	25	05/08/2000
13153	499	92101	COMINGLED CATEGORY "A", "B", "D" AND INCIDENTAL "E" DEBRIS (OSDF CAT. 2)	W134969	C	OSDF		25	05/08/2000
13193	499	92101	COMINGLED CATEGORY "A", "B", "D" AND INCIDENTAL "E" DEBRIS (OSDF CAT. 2)	PT5-001	F	W136679	C	30	05/08/2000
13193	499	92101	COMINGLED CATEGORY "A", "B", "D" AND INCIDENTAL "E" DEBRIS (OSDF CAT. 2)	W136679	C	OSDF		30	05/08/2000
13156	499	95006	PACM FROM D&D AND MAINTENANCE PROJECTS	PT5-001	F	W188427	C	35	05/10/2000
13157	499	95006	PACM FROM D&D AND MAINTENANCE PROJECTS	PT5-001	F	W188517	C	28	05/10/2000
13141	499	92101	COMINGLED CATEGORY "A", "B", "D" AND INCIDENTAL "E" DEBRIS (OSDF CAT. 2)	PT5-001	F	W136594	C	30	05/15/2000
13141	499	92101	COMINGLED CATEGORY "A", "B", "D" AND INCIDENTAL "E" DEBRIS (OSDF CAT. 2)	W136594	C	OSDF		30	05/15/2000

000033

Project Detail Summary Report 03/16/1998 T 06/04/2001

Form No	Project	Profile No	Profile Description	Location From : MTL Name	Typ	Location To : MTL Name	Typ	Volume	Trans Date
13143	499	92101	COMINGLED CATEGORY "A", "B", "D" AND INCIDENTAL "E" DEBRIS (OSDF CAT. 2)	PT5-001	F	W151655	C	30	05/17/2000
13143	499	92101	COMINGLED CATEGORY "A", "B", "D" AND INCIDENTAL "E" DEBRIS (OSDF CAT. 2)	W151655	C	OSDF		30	05/17/2000
13521	499	92101	COMINGLED CATEGORY "A", "B", "D" AND INCIDENTAL "E" DEBRIS (OSDF CAT. 2)	PT5-001	F	W134894	C	30	05/17/2000
13521	499	92101	COMINGLED CATEGORY "A", "B", "D" AND INCIDENTAL "E" DEBRIS (OSDF CAT. 2)	W134894	C	OSDF		30	05/17/2000
13523	499	92101	COMINGLED CATEGORY "A", "B", "D" AND INCIDENTAL "E" DEBRIS (OSDF CAT. 2)	PT5-001	F	W176765	C	30	05/17/2000
13523	499	92101	COMINGLED CATEGORY "A", "B", "D" AND INCIDENTAL "E" DEBRIS (OSDF CAT. 2)	W176765	C	OSDF		30	05/17/2000
13666	499	92101	COMINGLED CATEGORY "A", "B", "D" AND INCIDENTAL "E" DEBRIS (OSDF CAT. 2)	PT5-001	F	W170984	C	30	05/17/2000
13666	499	92101	COMINGLED CATEGORY "A", "B", "D" AND INCIDENTAL "E" DEBRIS (OSDF CAT. 2)	W170984	C	OSDF		30	05/17/2000
13665	499	92101	COMINGLED CATEGORY "A", "B", "D" AND INCIDENTAL "E" DEBRIS (OSDF CAT. 2)	PT5-001	F	W135898	C	22	05/17/2000
13665	499	92101	COMINGLED CATEGORY "A", "B", "D" AND INCIDENTAL "E" DEBRIS (OSDF CAT. 2)	W135898	C	OSDF		22	05/17/2000
13668	499	92101	COMINGLED CATEGORY "A", "B", "D" AND INCIDENTAL "E" DEBRIS (OSDF CAT. 2)	PT5-001	F	W135972	C	30	05/18/2000
13668	499	92101	COMINGLED CATEGORY "A", "B", "D" AND INCIDENTAL "E" DEBRIS (OSDF CAT. 2)	W135972	C	OSDF		30	05/18/2000
13672	499	92101	COMINGLED CATEGORY "A", "B", "D" AND INCIDENTAL "E" DEBRIS (OSDF CAT. 2)	PT5-001	F	W134906	C	30	05/22/2000
13672	499	92101	COMINGLED CATEGORY "A", "B", "D" AND INCIDENTAL "E" DEBRIS (OSDF CAT. 2)	W134906	C	OSDF		30	05/22/2000
13673	499	92101	COMINGLED CATEGORY "A", "B", "D" AND INCIDENTAL "E" DEBRIS (OSDF CAT. 2)	PT5-001	F	W134918	C	30	05/22/2000
13673	499	92101	COMINGLED CATEGORY "A", "B", "D" AND INCIDENTAL "E" DEBRIS (OSDF CAT. 2)	W134918	C	OSDF		30	05/22/2000
13674	499	92101	COMINGLED CATEGORY "A", "B", "D" AND INCIDENTAL "E" DEBRIS (OSDF CAT. 2)	PT5-001	F	W151654	C	30	05/22/2000
13674	499	92101	COMINGLED CATEGORY "A", "B", "D" AND INCIDENTAL "E" DEBRIS (OSDF CAT. 2)	W151654	C	OSDF		30	05/22/2000
13669	499	95006	PACM FROM D&D AND MAINTENANCE PROJECTS	PT5-001	F	W135328	C	20	05/18/2000
13675	499	92101	COMINGLED CATEGORY "A", "B", "D" AND INCIDENTAL "E" DEBRIS (OSDF CAT. 2)	PT5-001	F	W153854	C	30	05/23/2000
13675	499	92101	COMINGLED CATEGORY "A", "B", "D" AND INCIDENTAL "E" DEBRIS (OSDF CAT. 2)	W153854	C	OSDF		30	05/23/2000
13676	499	92101	COMINGLED CATEGORY "A", "B", "D" AND INCIDENTAL "E" DEBRIS (OSDF CAT. 2)	PT5-001	F	W136592	C	30	05/23/2000
13676	499	92101	COMINGLED CATEGORY "A", "B", "D" AND INCIDENTAL "E" DEBRIS (OSDF CAT. 2)	W136592	C	OSDF		30	05/23/2000
13677	499	92101	COMINGLED CATEGORY "A", "B", "D" AND INCIDENTAL "E" DEBRIS (OSDF CAT. 2)	PT5-001	F	W135937	C	30	05/23/2000
13677	499	92101	COMINGLED CATEGORY "A", "B", "D" AND INCIDENTAL "E" DEBRIS (OSDF CAT. 2)	W135937	C	OSDF		30	05/23/2000
13533	499	92101	COMINGLED CATEGORY "A", "B", "D" AND INCIDENTAL "E" DEBRIS (OSDF CAT. 2)	PT5-001	F	W134980	C	30	05/24/2000
13533	499	92101	COMINGLED CATEGORY "A", "B", "D" AND INCIDENTAL "E" DEBRIS (OSDF CAT. 2)	W134980	C	OSDF		30	05/24/2000
13535	499	92101	COMINGLED CATEGORY "A", "B", "D" AND INCIDENTAL "E" DEBRIS (OSDF CAT. 2)	PT5-001	F	W151471	C	30	05/24/2000
13535	499	92101	COMINGLED CATEGORY "A", "B", "D" AND INCIDENTAL "E" DEBRIS (OSDF CAT. 2)	W151471	C	OSDF		30	05/24/2000
13679	499	92101	COMINGLED CATEGORY "A", "B", "D" AND INCIDENTAL "E" DEBRIS (OSDF CAT. 2)	PT5-001	F	W173348	C	30	05/24/2000
13679	499	92101	COMINGLED CATEGORY "A", "B", "D" AND INCIDENTAL "E" DEBRIS (OSDF CAT. 2)	W173348	C	OSDF		30	05/24/2000
13680	499	92101	COMINGLED CATEGORY "A", "B", "D" AND INCIDENTAL "E" DEBRIS (OSDF CAT. 2)	PT5-001	F	W151405	C	30	05/24/2000
13680	499	92101	COMINGLED CATEGORY "A", "B", "D" AND INCIDENTAL "E" DEBRIS (OSDF CAT. 2)	W151405	C	OSDF		30	05/24/2000
13690	499	92101	COMINGLED CATEGORY "A", "B", "D" AND INCIDENTAL "E" DEBRIS (OSDF CAT. 2)	PT5-001	F	W135939	C	30	05/31/2000
13690	499	92101	COMINGLED CATEGORY "A", "B", "D" AND INCIDENTAL "E" DEBRIS (OSDF CAT. 2)	W135939	C	OSDF		30	05/31/2000
13685	499	92101	COMINGLED CATEGORY "A", "B", "D" AND INCIDENTAL "E" DEBRIS (OSDF CAT. 2)	PT5-001	F	W134917	C	30	05/31/2000
13685	499	92101	COMINGLED CATEGORY "A", "B", "D" AND INCIDENTAL "E" DEBRIS (OSDF CAT. 2)	W134917	C	OSDF		30	05/31/2000
13692	499	92101	COMINGLED CATEGORY "A", "B", "D" AND INCIDENTAL "E" DEBRIS (OSDF CAT. 2)	PT5-001	F	W134899	C	30	06/01/2000
13692	499	92101	COMINGLED CATEGORY "A", "B", "D" AND INCIDENTAL "E" DEBRIS (OSDF CAT. 2)	W134899	C	OSDF		30	06/01/2000

000034

8769

Project Detail Summary Report 03/16/1998 T 06/04/2001

Form No	Project	Profile No	Profile Description	Location From : MTL Name	Typ	Location To : MTL Name	Typ	Volume	Trans Date
13694	499	92101	COMINGLED CATEGORY "A", "B", "D" AND INCIDENTAL "E" DEBRIS (OSDF CAT. 2)	PT5-001	F	W173130	C	30	06/01/2000
13694	499	92101	COMINGLED CATEGORY "A", "B", "D" AND INCIDENTAL "E" DEBRIS (OSDF CAT. 2)	W173130	C	OSDF		30	06/01/2000
13695	499	92101	COMINGLED CATEGORY "A", "B", "D" AND INCIDENTAL "E" DEBRIS (OSDF CAT. 2)	PT5-001	F	W178468	C	30	06/01/2000
13695	499	92101	COMINGLED CATEGORY "A", "B", "D" AND INCIDENTAL "E" DEBRIS (OSDF CAT. 2)	W178468	C	OSDF		30	06/01/2000
13693	499	92101	COMINGLED CATEGORY "A", "B", "D" AND INCIDENTAL "E" DEBRIS (OSDF CAT. 2)	PT5-001	F	W135082	C	30	06/01/2000
13693	499	92101	COMINGLED CATEGORY "A", "B", "D" AND INCIDENTAL "E" DEBRIS (OSDF CAT. 2)	W135082	C	OSDF		30	06/01/2000
13684	499	92101	COMINGLED CATEGORY "A", "B", "D" AND INCIDENTAL "E" DEBRIS (OSDF CAT. 2)	PT5-001	F	W136368	C	30	05/30/2000
13684	499	92101	COMINGLED CATEGORY "A", "B", "D" AND INCIDENTAL "E" DEBRIS (OSDF CAT. 2)	W136368	C	OSDF		30	05/30/2000
13683	499	92101	COMINGLED CATEGORY "A", "B", "D" AND INCIDENTAL "E" DEBRIS (OSDF CAT. 2)	PT5-001	F	W135896	C	30	05/30/2000
13683	499	92101	COMINGLED CATEGORY "A", "B", "D" AND INCIDENTAL "E" DEBRIS (OSDF CAT. 2)	W135896	C	OSDF		30	05/30/2000
13671	499	92101	COMINGLED CATEGORY "A", "B", "D" AND INCIDENTAL "E" DEBRIS (OSDF CAT. 2)	PT5-001	F	W136595	C	30	05/18/2000
13671	499	92101	COMINGLED CATEGORY "A", "B", "D" AND INCIDENTAL "E" DEBRIS (OSDF CAT. 2)	W136595	C	OSDF		30	05/18/2000
13667	499	92101	COMINGLED CATEGORY "A", "B", "D" AND INCIDENTAL "E" DEBRIS (OSDF CAT. 2)	PT5-001	F	W136487	C	30	05/18/2000
13667	499	92101	COMINGLED CATEGORY "A", "B", "D" AND INCIDENTAL "E" DEBRIS (OSDF CAT. 2)	W136487	C	OSD-035	I	30	05/18/2000
13510	499	92101	COMINGLED CATEGORY "A", "B", "D" AND INCIDENTAL "E" DEBRIS (OSDF CAT. 2)	PT5-001	F	W173132	C	30	06/01/2000
13510	499	92101	COMINGLED CATEGORY "A", "B", "D" AND INCIDENTAL "E" DEBRIS (OSDF CAT. 2)	W173132	C	OSDF		30	06/01/2000
13511	499	92101	COMINGLED CATEGORY "A", "B", "D" AND INCIDENTAL "E" DEBRIS (OSDF CAT. 2)	PT5-001	F	W134974	C	30	06/01/2000
13511	499	92101	COMINGLED CATEGORY "A", "B", "D" AND INCIDENTAL "E" DEBRIS (OSDF CAT. 2)	W134974	C	OSDF		30	06/01/2000
13512	499	92101	COMINGLED CATEGORY "A", "B", "D" AND INCIDENTAL "E" DEBRIS (OSDF CAT. 2)	PT5-001	F	W134968	C	30	06/01/2000
13512	499	92101	COMINGLED CATEGORY "A", "B", "D" AND INCIDENTAL "E" DEBRIS (OSDF CAT. 2)	W134968	C	OSDF		30	06/01/2000
13604	499	92101	COMINGLED CATEGORY "A", "B", "D" AND INCIDENTAL "E" DEBRIS (OSDF CAT. 2)	PT5-001	F	W155000	C	25	06/06/2000
13604	499	92101	COMINGLED CATEGORY "A", "B", "D" AND INCIDENTAL "E" DEBRIS (OSDF CAT. 2)	W155000	C	OSDF		25	06/06/2000
13603	499	92101	COMINGLED CATEGORY "A", "B", "D" AND INCIDENTAL "E" DEBRIS (OSDF CAT. 2)	PT5-001	F	W154991	C	30	06/05/2000
13603	499	92101	COMINGLED CATEGORY "A", "B", "D" AND INCIDENTAL "E" DEBRIS (OSDF CAT. 2)	W154991	C	OSDF		30	06/05/2000
13536	499	92101	COMINGLED CATEGORY "A", "B", "D" AND INCIDENTAL "E" DEBRIS (OSDF CAT. 2)	PT5-001	F	W135448	C	30	05/30/2000
13536	499	92101	COMINGLED CATEGORY "A", "B", "D" AND INCIDENTAL "E" DEBRIS (OSDF CAT. 2)	W135448	C	OSDF		30	05/30/2000
13534	499	92101	COMINGLED CATEGORY "A", "B", "D" AND INCIDENTAL "E" DEBRIS (OSDF CAT. 2)	PT5-001	F	W135034	C	30	05/30/2000
13534	499	92101	COMINGLED CATEGORY "A", "B", "D" AND INCIDENTAL "E" DEBRIS (OSDF CAT. 2)	W135034	C	OSDF		30	05/30/2000
13606	499	92101	COMINGLED CATEGORY "A", "B", "D" AND INCIDENTAL "E" DEBRIS (OSDF CAT. 2)	PT5-001	F	W135973	C	30	06/06/2000
13606	499	92101	COMINGLED CATEGORY "A", "B", "D" AND INCIDENTAL "E" DEBRIS (OSDF CAT. 2)	W135973	C	OSDF		30	06/06/2000
13607	499	92101	COMINGLED CATEGORY "A", "B", "D" AND INCIDENTAL "E" DEBRIS (OSDF CAT. 2)	PT5-001	F	W136520	C	30	06/06/2000
13607	499	92101	COMINGLED CATEGORY "A", "B", "D" AND INCIDENTAL "E" DEBRIS (OSDF CAT. 2)	W136520	C	OSDF		30	06/06/2000
13605	499	92101	COMINGLED CATEGORY "A", "B", "D" AND INCIDENTAL "E" DEBRIS (OSDF CAT. 2)	PT5-001	F	W170984	C	30	06/06/2000
13605	499	92101	COMINGLED CATEGORY "A", "B", "D" AND INCIDENTAL "E" DEBRIS (OSDF CAT. 2)	W170984	C	OSDF		30	06/06/2000
13696	499	92101	COMINGLED CATEGORY "A", "B", "D" AND INCIDENTAL "E" DEBRIS (OSDF CAT. 2)	PT5-001	F	W151542	C	30	06/01/2000
13696	499	92101	COMINGLED CATEGORY "A", "B", "D" AND INCIDENTAL "E" DEBRIS (OSDF CAT. 2)	W151542	C	OSDF		30	06/01/2000
13698	499	92101	COMINGLED CATEGORY "A", "B", "D" AND INCIDENTAL "E" DEBRIS (OSDF CAT. 2)	PT5-001	F	W178502	C	30	06/05/2000
13698	499	92101	COMINGLED CATEGORY "A", "B", "D" AND INCIDENTAL "E" DEBRIS (OSDF CAT. 2)	W178502	C	OSDF		30	06/05/2000
13700	499	92101	COMINGLED CATEGORY "A", "B", "D" AND INCIDENTAL "E" DEBRIS (OSDF CAT. 2)	PT5-001	F	W135975	C	30	06/05/2000

000035

Form No	Project	Profile No	Profile Description	Location From : MTL Name	Typ	Location To : MTL Name	Typ	Volume	Trans Date
13700	499	92101	COMINGLED CATEGORY "A", "B", "D" AND INCIDENTAL "E" DEBRIS (OSDF CAT. 2)	W135975	C	OSDF		30	06/05/2000
13509	499	92101	COMINGLED CATEGORY "A", "B", "D" AND INCIDENTAL "E" DEBRIS (OSDF CAT. 2)	PT5-001	F	W151403	C	30	06/07/2000
13509	499	92101	COMINGLED CATEGORY "A", "B", "D" AND INCIDENTAL "E" DEBRIS (OSDF CAT. 2)	W151403	C	OSDF		30	06/07/2000
13608	499	92101	COMINGLED CATEGORY "A", "B", "D" AND INCIDENTAL "E" DEBRIS (OSDF CAT. 2)	PT5-001	F	W170985	C	30	06/07/2000
13608	499	92101	COMINGLED CATEGORY "A", "B", "D" AND INCIDENTAL "E" DEBRIS (OSDF CAT. 2)	W170985	C	OSDF		30	06/07/2000
13691	499	92101	COMINGLED CATEGORY "A", "B", "D" AND INCIDENTAL "E" DEBRIS (OSDF CAT. 2)	PT5-001	F	W151468	C	30	05/31/2000
13691	499	92101	COMINGLED CATEGORY "A", "B", "D" AND INCIDENTAL "E" DEBRIS (OSDF CAT. 2)	W151468	C	OSDF		30	05/31/2000
13678	499	92101	COMINGLED CATEGORY "A", "B", "D" AND INCIDENTAL "E" DEBRIS (OSDF CAT. 2)	PT5-001	F	W134900	C	30	05/25/2000
13678	499	92101	COMINGLED CATEGORY "A", "B", "D" AND INCIDENTAL "E" DEBRIS (OSDF CAT. 2)	W134900	C	OSDF		30	05/25/2000
13699	499	92101	COMINGLED CATEGORY "A", "B", "D" AND INCIDENTAL "E" DEBRIS (OSDF CAT. 2)	PT5-001	F	W135038	C	30	06/05/2000
13699	499	92101	COMINGLED CATEGORY "A", "B", "D" AND INCIDENTAL "E" DEBRIS (OSDF CAT. 2)	W135038	C	OSDF		30	06/05/2000
13682	499	92101	COMINGLED CATEGORY "A", "B", "D" AND INCIDENTAL "E" DEBRIS (OSDF CAT. 2)	PT5-001	F	W171122	C	30	05/30/2000
13682	499	92101	COMINGLED CATEGORY "A", "B", "D" AND INCIDENTAL "E" DEBRIS (OSDF CAT. 2)	W171122	C	OSDF		30	05/30/2000
13613	499	92101	COMINGLED CATEGORY "A", "B", "D" AND INCIDENTAL "E" DEBRIS (OSDF CAT. 2)	PT5-001	F	W135893	C	30	06/08/2000
13613	499	92101	COMINGLED CATEGORY "A", "B", "D" AND INCIDENTAL "E" DEBRIS (OSDF CAT. 2)	W135893	C	OSDF		30	06/08/2000
13611	499	92101	COMINGLED CATEGORY "A", "B", "D" AND INCIDENTAL "E" DEBRIS (OSDF CAT. 2)	PT5-001	F	W135450	C	30	06/08/2000
13611	499	92101	COMINGLED CATEGORY "A", "B", "D" AND INCIDENTAL "E" DEBRIS (OSDF CAT. 2)	W135450	C	OSDF		30	06/08/2000
13525	499	92101	COMINGLED CATEGORY "A", "B", "D" AND INCIDENTAL "E" DEBRIS (OSDF CAT. 2)	PT5-001	F	W153855	C	30	06/12/2000
13525	499	92101	COMINGLED CATEGORY "A", "B", "D" AND INCIDENTAL "E" DEBRIS (OSDF CAT. 2)	W153855	C	OSDF		30	06/12/2000
13159	499	92101	COMINGLED CATEGORY "A", "B", "D" AND INCIDENTAL "E" DEBRIS (OSDF CAT. 2)	PT5-001	F	W135974	C	30	06/12/2000
13159	499	92101	COMINGLED CATEGORY "A", "B", "D" AND INCIDENTAL "E" DEBRIS (OSDF CAT. 2)	W135974	C	OSDF		30	06/12/2000
13158	499	92101	COMINGLED CATEGORY "A", "B", "D" AND INCIDENTAL "E" DEBRIS (OSDF CAT. 2)	PT5-001	F	W136552	C	30	06/12/2000
13158	499	92101	COMINGLED CATEGORY "A", "B", "D" AND INCIDENTAL "E" DEBRIS (OSDF CAT. 2)	W136552	C	OSDF		30	06/12/2000
13526	499	92101	COMINGLED CATEGORY "A", "B", "D" AND INCIDENTAL "E" DEBRIS (OSDF CAT. 2)	PT5-001	F	W176764	C	30	06/12/2000
13526	499	92101	COMINGLED CATEGORY "A", "B", "D" AND INCIDENTAL "E" DEBRIS (OSDF CAT. 2)	W176764	C	OSDF		30	06/12/2000
13161	499	92101	COMINGLED CATEGORY "A", "B", "D" AND INCIDENTAL "E" DEBRIS (OSDF CAT. 2)	PT5-001	F	W134917	C	30	06/12/2000
13161	499	92101	COMINGLED CATEGORY "A", "B", "D" AND INCIDENTAL "E" DEBRIS (OSDF CAT. 2)	W134917	C	OSDF		30	06/12/2000
13514	499	92101	COMINGLED CATEGORY "A", "B", "D" AND INCIDENTAL "E" DEBRIS (OSDF CAT. 2)	PT5-001	F	W178510	C	30	06/13/2000
13514	499	92101	COMINGLED CATEGORY "A", "B", "D" AND INCIDENTAL "E" DEBRIS (OSDF CAT. 2)	W178510	C	OSDF		30	06/13/2000
13515	499	92101	COMINGLED CATEGORY "A", "B", "D" AND INCIDENTAL "E" DEBRIS (OSDF CAT. 2)	PT5-001	F	W135447	C	30	06/13/2000
13515	499	92101	COMINGLED CATEGORY "A", "B", "D" AND INCIDENTAL "E" DEBRIS (OSDF CAT. 2)	W135447	C	OSDF		30	06/13/2000
13516	499	92101	COMINGLED CATEGORY "A", "B", "D" AND INCIDENTAL "E" DEBRIS (OSDF CAT. 2)	PT5-001	F	W136681	C	30	06/13/2000
13516	499	92101	COMINGLED CATEGORY "A", "B", "D" AND INCIDENTAL "E" DEBRIS (OSDF CAT. 2)	W136681	C	OSDF		30	06/13/2000
13516	499	92101	COMINGLED CATEGORY "A", "B", "D" AND INCIDENTAL "E" DEBRIS (OSDF CAT. 2)	PT5-001	F	W178507	C	30	06/13/2000
13517	499	92101	COMINGLED CATEGORY "A", "B", "D" AND INCIDENTAL "E" DEBRIS (OSDF CAT. 2)	W178507	C	OSDF		30	06/13/2000
13517	499	92101	COMINGLED CATEGORY "A", "B", "D" AND INCIDENTAL "E" DEBRIS (OSDF CAT. 2)	PT5-001	F	W134915	C	30	06/13/2000
13716	499	92101	COMINGLED CATEGORY "A", "B", "D" AND INCIDENTAL "E" DEBRIS (OSDF CAT. 2)	W134915	C	OSDF		30	06/13/2000
13716	499	92101	COMINGLED CATEGORY "A", "B", "D" AND INCIDENTAL "E" DEBRIS (OSDF CAT. 2)	PT5-001	F	W171127	C	30	06/13/2000
				W171127	C	OSDF		30	06/13/2000

000036

3766

Project Detail Summary Report 03/16/1998 T 06/04/2001

Form No	Project	Profile No	Profile Description	Location From : MTL Name	Typ	Location To : MTL Name	Typ	Volume	Trans Date
13717	499	92101	COMINGLED CATEGORY "A", "B", "D" AND INCIDENTAL "E" DEBRIS (OSDF CAT. 2)	PT5-001	F	W151999	C	30	06/13/2000
13717	499	92101	COMINGLED CATEGORY "A", "B", "D" AND INCIDENTAL "E" DEBRIS (OSDF CAT. 2)	W151999	C	OSDF		30	06/13/2000
13610	499	92101	COMINGLED CATEGORY "A", "B", "D" AND INCIDENTAL "E" DEBRIS (OSDF CAT. 2)	PT5-001	F	W151654	C	30	06/08/2000
13610	499	92101	COMINGLED CATEGORY "A", "B", "D" AND INCIDENTAL "E" DEBRIS (OSDF CAT. 2)	W151654	C	OSDF		30	06/08/2000
13616	499	92101	COMINGLED CATEGORY "A", "B", "D" AND INCIDENTAL "E" DEBRIS (OSDF CAT. 2)	PT5-001	F	W134931	C	30	06/08/2000
13616	499	92101	COMINGLED CATEGORY "A", "B", "D" AND INCIDENTAL "E" DEBRIS (OSDF CAT. 2)	W134931	C	OSDF		30	06/08/2000
13687	499	92101	COMINGLED CATEGORY "A", "B", "D" AND INCIDENTAL "E" DEBRIS (OSDF CAT. 2)	PT5-001	F	W178503	C	30	06/14/2000
13687	499	92101	COMINGLED CATEGORY "A", "B", "D" AND INCIDENTAL "E" DEBRIS (OSDF CAT. 2)	W178503	C	OSDF		30	06/14/2000
13688	499	92101	COMINGLED CATEGORY "A", "B", "D" AND INCIDENTAL "E" DEBRIS (OSDF CAT. 2)	PT5-001	F	W178469	C	30	06/14/2000
13688	499	92101	COMINGLED CATEGORY "A", "B", "D" AND INCIDENTAL "E" DEBRIS (OSDF CAT. 2)	W178469	C	OSDF		30	06/14/2000
13518	499	92101	COMINGLED CATEGORY "A", "B", "D" AND INCIDENTAL "E" DEBRIS (OSDF CAT. 2)	PT5-001	F	W178506	C	30	06/14/2000
13518	499	92101	COMINGLED CATEGORY "A", "B", "D" AND INCIDENTAL "E" DEBRIS (OSDF CAT. 2)	W178506	C	OSDF		30	06/14/2000
13519	499	92101	COMINGLED CATEGORY "A", "B", "D" AND INCIDENTAL "E" DEBRIS (OSDF CAT. 2)	PT5-001	F	W134867	C	30	06/14/2000
13519	499	92101	COMINGLED CATEGORY "A", "B", "D" AND INCIDENTAL "E" DEBRIS (OSDF CAT. 2)	W134867	C	OSDF		30	06/14/2000
13520	499	92101	COMINGLED CATEGORY "A", "B", "D" AND INCIDENTAL "E" DEBRIS (OSDF CAT. 2)	PT5-001	F	W153859	C	30	06/14/2000
13520	499	92101	COMINGLED CATEGORY "A", "B", "D" AND INCIDENTAL "E" DEBRIS (OSDF CAT. 2)	W153859	C	OSDF		30	06/14/2000
13701	499	92101	COMINGLED CATEGORY "A", "B", "D" AND INCIDENTAL "E" DEBRIS (OSDF CAT. 2)	PT5-001	F	W134900	C	30	06/14/2000
13701	499	92101	COMINGLED CATEGORY "A", "B", "D" AND INCIDENTAL "E" DEBRIS (OSDF CAT. 2)	W134900	C	OSDF		30	06/14/2000
13702	499	92101	COMINGLED CATEGORY "A", "B", "D" AND INCIDENTAL "E" DEBRIS (OSDF CAT. 2)	PT5-001	F	W173348	C	30	06/14/2000
13702	499	92101	COMINGLED CATEGORY "A", "B", "D" AND INCIDENTAL "E" DEBRIS (OSDF CAT. 2)	W173348	C	OSDF		30	06/14/2000
13718	499	92101	COMINGLED CATEGORY "A", "B", "D" AND INCIDENTAL "E" DEBRIS (OSDF CAT. 2)	PT5-001	F	W151468	C	30	06/15/2000
13718	499	92101	COMINGLED CATEGORY "A", "B", "D" AND INCIDENTAL "E" DEBRIS (OSDF CAT. 2)	W151468	C	OSDF		30	06/15/2000
13723	499	92101	COMINGLED CATEGORY "A", "B", "D" AND INCIDENTAL "E" DEBRIS (OSDF CAT. 2)	PT5-001	F	W151350	C	30	06/15/2000
13723	499	92101	COMINGLED CATEGORY "A", "B", "D" AND INCIDENTAL "E" DEBRIS (OSDF CAT. 2)	W151350	C	OSDF		30	06/15/2000
13721	499	92101	COMINGLED CATEGORY "A", "B", "D" AND INCIDENTAL "E" DEBRIS (OSDF CAT. 2)	PT5-001	F	W151998	C	30	06/15/2000
13721	499	92101	COMINGLED CATEGORY "A", "B", "D" AND INCIDENTAL "E" DEBRIS (OSDF CAT. 2)	W151998	C	OSDF		30	06/15/2000
13722	499	92101	COMINGLED CATEGORY "A", "B", "D" AND INCIDENTAL "E" DEBRIS (OSDF CAT. 2)	PT5-001	F	W136812	C	30	06/15/2000
13722	499	92101	COMINGLED CATEGORY "A", "B", "D" AND INCIDENTAL "E" DEBRIS (OSDF CAT. 2)	W136812	C	OSDF		30	06/15/2000
13703	499	92101	COMINGLED CATEGORY "A", "B", "D" AND INCIDENTAL "E" DEBRIS (OSDF CAT. 2)	PT5-001	F	W156962	C	30	06/15/2000
13703	499	92101	COMINGLED CATEGORY "A", "B", "D" AND INCIDENTAL "E" DEBRIS (OSDF CAT. 2)	W156962	C	OSDF		30	06/15/2000
13720	499	92101	COMINGLED CATEGORY "A", "B", "D" AND INCIDENTAL "E" DEBRIS (OSDF CAT. 2)	PT5-001	F	W134865	C	30	06/15/2000
13720	499	92101	COMINGLED CATEGORY "A", "B", "D" AND INCIDENTAL "E" DEBRIS (OSDF CAT. 2)	W134865	C	OSDF		30	06/15/2000
13615	499	92101	COMINGLED CATEGORY "A", "B", "D" AND INCIDENTAL "E" DEBRIS (OSDF CAT. 2)	PT5-001	F	W171124	C	30	06/08/2000
13615	499	92101	COMINGLED CATEGORY "A", "B", "D" AND INCIDENTAL "E" DEBRIS (OSDF CAT. 2)	W171124	C	OSDF		30	06/08/2000
13686	499	92101	COMINGLED CATEGORY "A", "B", "D" AND INCIDENTAL "E" DEBRIS (OSDF CAT. 2)	PT5-001	F	W136814	C	30	06/14/2000
13686	499	92101	COMINGLED CATEGORY "A", "B", "D" AND INCIDENTAL "E" DEBRIS (OSDF CAT. 2)	W136814	C	OSDF		30	06/14/2000
13697	499	92101	COMINGLED CATEGORY "A", "B", "D" AND INCIDENTAL "E" DEBRIS (OSDF CAT. 2)	PT5-001	F	W136679	C	30	06/05/2000
13697	499	92101	COMINGLED CATEGORY "A", "B", "D" AND INCIDENTAL "E" DEBRIS (OSDF CAT. 2)	W136679	C	OSDF		30	06/05/2000
13724	499	92101	COMINGLED CATEGORY "A", "B", "D" AND INCIDENTAL "E" DEBRIS (OSDF CAT. 2)	PT5-001	F	W178462	C	30	06/15/2000

000037

Project Detail Summary Report 03/16/1998 T 06/04/2001

Form No	Project	Profile No	Profile Description	Location From : MTL Name	Typ	Location To : MTL Name	Typ	Volume	Trans Date
13724	499	92101	COMINGLED CATEGORY "A", "B", "D" AND INCIDENTAL "E" DEBRIS (OSDF CAT. 2)	W178462	C	OSDF		30	06/15/2000
13630	499	92101	COMINGLED CATEGORY "A", "B", "D" AND INCIDENTAL "E" DEBRIS (OSDF CAT. 2)	PT5-001	F	W136816	C	30	06/19/2000
13630	499	92101	COMINGLED CATEGORY "A", "B", "D" AND INCIDENTAL "E" DEBRIS (OSDF CAT. 2)	W136816	C	OSDF		30	06/19/2000
13631	499	92101	COMINGLED CATEGORY "A", "B", "D" AND INCIDENTAL "E" DEBRIS (OSDF CAT. 2)	PT5-001	F	W155001	C	30	06/19/2000
13631	499	92101	COMINGLED CATEGORY "A", "B", "D" AND INCIDENTAL "E" DEBRIS (OSDF CAT. 2)	W155001	C	OSDF		30	06/19/2000
13632	499	92101	COMINGLED CATEGORY "A", "B", "D" AND INCIDENTAL "E" DEBRIS (OSDF CAT. 2)	PT5-001	F	W171122	C	30	06/19/2000
13632	499	92101	COMINGLED CATEGORY "A", "B", "D" AND INCIDENTAL "E" DEBRIS (OSDF CAT. 2)	W171122	C	OSDF		30	06/19/2000
13629	499	92101	COMINGLED CATEGORY "A", "B", "D" AND INCIDENTAL "E" DEBRIS (OSDF CAT. 2)	PT5-001	F	W178469	C	30	06/19/2000
13629	499	92101	COMINGLED CATEGORY "A", "B", "D" AND INCIDENTAL "E" DEBRIS (OSDF CAT. 2)	W178469	C	OSDF		30	06/19/2000
13618	499	92101	COMINGLED CATEGORY "A", "B", "D" AND INCIDENTAL "E" DEBRIS (OSDF CAT. 2)	PT5-001	F	W135973	C	30	06/20/2000
13618	499	92101	COMINGLED CATEGORY "A", "B", "D" AND INCIDENTAL "E" DEBRIS (OSDF CAT. 2)	W135973	C	OSDF		30	06/20/2000
13621	499	92101	COMINGLED CATEGORY "A", "B", "D" AND INCIDENTAL "E" DEBRIS (OSDF CAT. 2)	PT5-001	F	W136342	C	30	06/20/2000
13621	499	92101	COMINGLED CATEGORY "A", "B", "D" AND INCIDENTAL "E" DEBRIS (OSDF CAT. 2)	W136342	C	OSDF		30	06/20/2000
13622	499	92101	COMINGLED CATEGORY "A", "B", "D" AND INCIDENTAL "E" DEBRIS (OSDF CAT. 2)	PT5-001	F	W170985	C	30	06/20/2000
13622	499	92101	COMINGLED CATEGORY "A", "B", "D" AND INCIDENTAL "E" DEBRIS (OSDF CAT. 2)	W170985	C	OSDF		30	06/20/2000
13623	499	92101	COMINGLED CATEGORY "A", "B", "D" AND INCIDENTAL "E" DEBRIS (OSDF CAT. 2)	PT5-001	F	W178502	C	30	06/20/2000
13623	499	92101	COMINGLED CATEGORY "A", "B", "D" AND INCIDENTAL "E" DEBRIS (OSDF CAT. 2)	W178502	C	OSDF		30	06/20/2000
13624	499	92101	COMINGLED CATEGORY "A", "B", "D" AND INCIDENTAL "E" DEBRIS (OSDF CAT. 2)	PT5-001	F	W173132	C	30	06/20/2000
13624	499	92101	COMINGLED CATEGORY "A", "B", "D" AND INCIDENTAL "E" DEBRIS (OSDF CAT. 2)	W173132	C	OSDF		30	06/20/2000
13633	499	92101	COMINGLED CATEGORY "A", "B", "D" AND INCIDENTAL "E" DEBRIS (OSDF CAT. 2)	PT5-001	F	W176767	C	30	06/20/2000
13633	499	92101	COMINGLED CATEGORY "A", "B", "D" AND INCIDENTAL "E" DEBRIS (OSDF CAT. 2)	W176767	C	OSDF		30	06/20/2000
13634	499	92101	COMINGLED CATEGORY "A", "B", "D" AND INCIDENTAL "E" DEBRIS (OSDF CAT. 2)	PT5-001	F	W178475	C	30	06/20/2000
13634	499	92101	COMINGLED CATEGORY "A", "B", "D" AND INCIDENTAL "E" DEBRIS (OSDF CAT. 2)	W178475	C	OSDF		30	06/20/2000
13625	499	922852	CATEGORY "D" PAINTED LIGHT GAUGE METALS, OSDF CODE 2	PT5-001	F	W151542	C	30	06/21/2000
13625	499	922852	CATEGORY "D" PAINTED LIGHT GAUGE METALS, OSDF CODE 2	W151542	C	OSDF		30	06/21/2000
13704	499	92101	COMINGLED CATEGORY "A", "B", "D" AND INCIDENTAL "E" DEBRIS (OSDF CAT. 2)	PT5-001	F	W178506	C	30	06/21/2000
13704	499	92101	COMINGLED CATEGORY "A", "B", "D" AND INCIDENTAL "E" DEBRIS (OSDF CAT. 2)	W178506	C	OSDF		30	06/21/2000
13705	499	92101	COMINGLED CATEGORY "A", "B", "D" AND INCIDENTAL "E" DEBRIS (OSDF CAT. 2)	PT5-001	F	W178464	C	30	06/21/2000
13705	499	92101	COMINGLED CATEGORY "A", "B", "D" AND INCIDENTAL "E" DEBRIS (OSDF CAT. 2)	W178464	C	OSDF		30	06/21/2000
13706	499	92101	COMINGLED CATEGORY "A", "B", "D" AND INCIDENTAL "E" DEBRIS (OSDF CAT. 2)	PT5-001	F	W178503	C	30	06/21/2000
13706	499	92101	COMINGLED CATEGORY "A", "B", "D" AND INCIDENTAL "E" DEBRIS (OSDF CAT. 2)	W178503	C	OSDF		30	06/21/2000
13707	499	92101	COMINGLED CATEGORY "A", "B", "D" AND INCIDENTAL "E" DEBRIS (OSDF CAT. 2)	PT5-001	F	W151471	C	30	06/21/2000
13707	499	92101	COMINGLED CATEGORY "A", "B", "D" AND INCIDENTAL "E" DEBRIS (OSDF CAT. 2)	W151471	C	OSDF		30	06/21/2000
13612	499	92101	COMINGLED CATEGORY "A", "B", "D" AND INCIDENTAL "E" DEBRIS (OSDF CAT. 2)	PT5-001	F	W134968	C	30	06/08/2000
13612	499	92101	COMINGLED CATEGORY "A", "B", "D" AND INCIDENTAL "E" DEBRIS (OSDF CAT. 2)	W134968	C	OSDF		30	06/08/2000
13626	499	922852	CATEGORY "D" PAINTED LIGHT GAUGE METALS, OSDF CODE 2	PT5-001	F	W134916	C	30	06/22/2000
13626	499	922852	CATEGORY "D" PAINTED LIGHT GAUGE METALS, OSDF CODE 2	W134916	C	OSDF		30	06/22/2000
13546	499	92101	COMINGLED CATEGORY "A", "B", "D" AND INCIDENTAL "E" DEBRIS (OSDF CAT. 2)	PT5-001	F	W135893	C	30	06/26/2000
13546	499	92101	COMINGLED CATEGORY "A", "B", "D" AND INCIDENTAL "E" DEBRIS (OSDF CAT. 2)	W135893	C	OSDF		30	06/26/2000

000038

3766

Project Detail Summary Report 03/16/1998 T 06/04/2001

Form No	Project	Profile No	Profile Description	Location From : MTL Name	Typ	Location To : MTL Name	Typ	Volume	Trans Date
13547	499	92101	COMINGLED CATEGORY "A", "B", "D" AND INCIDENTAL "E" DEBRIS (OSDF CAT. 2)	PT5-001	F	W151404	C	30	06/26/2000
13547	499	92101	COMINGLED CATEGORY "A", "B", "D" AND INCIDENTAL "E" DEBRIS (OSDF CAT. 2)	W151404	C	OSDF		30	06/26/2000
13548	499	92101	COMINGLED CATEGORY "A", "B", "D" AND INCIDENTAL "E" DEBRIS (OSDF CAT. 2)	PT5-001	F	W134974	C	30	06/26/2000
13548	499	92101	COMINGLED CATEGORY "A", "B", "D" AND INCIDENTAL "E" DEBRIS (OSDF CAT. 2)	W134974	C	OSDF		30	06/26/2000
13550	499	92101	COMINGLED CATEGORY "A", "B", "D" AND INCIDENTAL "E" DEBRIS (OSDF CAT. 2)	PT5-001	F	W153854	C	30	06/27/2000
13550	499	92101	COMINGLED CATEGORY "A", "B", "D" AND INCIDENTAL "E" DEBRIS (OSDF CAT. 2)	W153854	C	OSDF		30	06/27/2000
13627	499	92101	COMINGLED CATEGORY "A", "B", "D" AND INCIDENTAL "E" DEBRIS (OSDF CAT. 2)	PT5-001	F	W136813	C	30	06/29/2000
13627	499	92101	COMINGLED CATEGORY "A", "B", "D" AND INCIDENTAL "E" DEBRIS (OSDF CAT. 2)	W136813	C	OSDF		30	06/29/2000
13708	499	92101	COMINGLED CATEGORY "A", "B", "D" AND INCIDENTAL "E" DEBRIS (OSDF CAT. 2)	PT5-001	F	W173132	C	25	06/28/2000
13708	499	92101	COMINGLED CATEGORY "A", "B", "D" AND INCIDENTAL "E" DEBRIS (OSDF CAT. 2)	W173132	C	OSDF		25	06/28/2000
13739	499	92101	COMINGLED CATEGORY "A", "B", "D" AND INCIDENTAL "E" DEBRIS (OSDF CAT. 2)	PT5-001	F	W134898	C	30	07/10/2000
13739	499	92101	COMINGLED CATEGORY "A", "B", "D" AND INCIDENTAL "E" DEBRIS (OSDF CAT. 2)	W134898	C	OSDF		30	07/10/2000
13748	499	92101	COMINGLED CATEGORY "A", "B", "D" AND INCIDENTAL "E" DEBRIS (OSDF CAT. 2)	PT5-001	F	W135450	C	30	07/11/2000
13748	499	92101	COMINGLED CATEGORY "A", "B", "D" AND INCIDENTAL "E" DEBRIS (OSDF CAT. 2)	W135450	C	OSDF		30	07/11/2000
13555	499	92101	COMINGLED CATEGORY "A", "B", "D" AND INCIDENTAL "E" DEBRIS (OSDF CAT. 2)	PT5-001	F	W135974	C	30	07/11/2000
13555	499	92101	COMINGLED CATEGORY "A", "B", "D" AND INCIDENTAL "E" DEBRIS (OSDF CAT. 2)	W135974	C	OSDF		30	07/11/2000
13733	499	92101	COMINGLED CATEGORY "A", "B", "D" AND INCIDENTAL "E" DEBRIS (OSDF CAT. 2)	PT5-001	F	W151654	C	30	07/12/2000
13733	499	92101	COMINGLED CATEGORY "A", "B", "D" AND INCIDENTAL "E" DEBRIS (OSDF CAT. 2)	W151654	C	OSDF		30	07/12/2000
13734	499	92101	COMINGLED CATEGORY "A", "B", "D" AND INCIDENTAL "E" DEBRIS (OSDF CAT. 2)	PT5-001	F	W171125	C	30	07/12/2000
13734	499	92101	COMINGLED CATEGORY "A", "B", "D" AND INCIDENTAL "E" DEBRIS (OSDF CAT. 2)	W171125	C	OSDF		30	07/12/2000
13735	499	92101	COMINGLED CATEGORY "A", "B", "D" AND INCIDENTAL "E" DEBRIS (OSDF CAT. 2)	PT5-001	F	W135975	C	30	07/12/2000
13735	499	92101	COMINGLED CATEGORY "A", "B", "D" AND INCIDENTAL "E" DEBRIS (OSDF CAT. 2)	W135975	C	OSDF		30	07/12/2000
13744	499	92101	COMINGLED CATEGORY "A", "B", "D" AND INCIDENTAL "E" DEBRIS (OSDF CAT. 2)	PT5-001	F	W178500	C	30	07/13/2000
13744	499	92101	COMINGLED CATEGORY "A", "B", "D" AND INCIDENTAL "E" DEBRIS (OSDF CAT. 2)	W178500	C	OSDF		30	07/13/2000
13745	499	92101	COMINGLED CATEGORY "A", "B", "D" AND INCIDENTAL "E" DEBRIS (OSDF CAT. 2)	PT5-001	F	W178469	C	30	07/13/2000
13745	499	92101	COMINGLED CATEGORY "A", "B", "D" AND INCIDENTAL "E" DEBRIS (OSDF CAT. 2)	W178469	C	OSDF		30	07/13/2000
13567	499	92101	COMINGLED CATEGORY "A", "B", "D" AND INCIDENTAL "E" DEBRIS (OSDF CAT. 2)	PT5-001	F	W136591	C	30	07/17/2000
13567	499	92101	COMINGLED CATEGORY "A", "B", "D" AND INCIDENTAL "E" DEBRIS (OSDF CAT. 2)	W136591	C	OSDF		30	07/17/2000
13751	499	92101	COMINGLED CATEGORY "A", "B", "D" AND INCIDENTAL "E" DEBRIS (OSDF CAT. 2)	PT5-001	F	W178476	C	30	07/18/2000
13751	499	92101	COMINGLED CATEGORY "A", "B", "D" AND INCIDENTAL "E" DEBRIS (OSDF CAT. 2)	W178476	C	OSDF		30	07/18/2000
13736	499	92101	COMINGLED CATEGORY "A", "B", "D" AND INCIDENTAL "E" DEBRIS (OSDF CAT. 2)	PT5-001	F	W170985	C	15	07/12/2000
13736	499	92101	COMINGLED CATEGORY "A", "B", "D" AND INCIDENTAL "E" DEBRIS (OSDF CAT. 2)	W170985	C	OSDF		15	07/12/2000
13689	499	92101	COMINGLED CATEGORY "A", "B", "D" AND INCIDENTAL "E" DEBRIS (OSDF CAT. 2)	PT5-001	F	W135108	C	30	05/31/2000
13689	499	92101	COMINGLED CATEGORY "A", "B", "D" AND INCIDENTAL "E" DEBRIS (OSDF CAT. 2)	W135108	C	OSDF		30	05/31/2000
13628	499	92101	COMINGLED CATEGORY "A", "B", "D" AND INCIDENTAL "E" DEBRIS (OSDF CAT. 2)	PT5-001	F	W178506	C	30	07/24/2000
13628	499	92101	COMINGLED CATEGORY "A", "B", "D" AND INCIDENTAL "E" DEBRIS (OSDF CAT. 2)	W178506	C	OSDF		30	07/24/2000
13709	499	92101	COMINGLED CATEGORY "A", "B", "D" AND INCIDENTAL "E" DEBRIS (OSDF CAT. 2)	PT5-001	F	W178474	C	30	07/19/2000
13709	499	92101	COMINGLED CATEGORY "A", "B", "D" AND INCIDENTAL "E" DEBRIS (OSDF CAT. 2)	W178474	C	OSDF		30	07/19/2000
13710	499	92101	COMINGLED CATEGORY "A", "B", "D" AND INCIDENTAL "E" DEBRIS (OSDF CAT. 2)	PT5-001	F	W178507	C	30	07/26/2000

000039

Project Detail Summary Report 03/16/1998 T 06/04/2001

Form No	Project	Profile No	Profile Description	Location From : MTL Name	Typ	Location To : MTL Name	Typ	Volume	Trans Date
13710	499	92101	COMINGLED CATEGORY "A", "B", "D" AND INCIDENTAL "E" DEBRIS (OSDF CAT. 2)	W178507	C	OSDF		30	07/26/2000
13575	499	92101	COMINGLED CATEGORY "A", "B", "D" AND INCIDENTAL "E" DEBRIS (OSDF CAT. 2)	PT5-001	F	W178499	C	8	06/13/2000
13575	499	92101	COMINGLED CATEGORY "A", "B", "D" AND INCIDENTAL "E" DEBRIS (OSDF CAT. 2)	W178499	C	OSDF		8	06/13/2000
13758	499	92101	COMINGLED CATEGORY "A", "B", "D" AND INCIDENTAL "E" DEBRIS (OSDF CAT. 2)	PT5-001	F	W170984	C	30	07/31/2000
13758	499	92101	COMINGLED CATEGORY "A", "B", "D" AND INCIDENTAL "E" DEBRIS (OSDF CAT. 2)	W170984	C	OSDF		30	07/31/2000
13711	499	92101	COMINGLED CATEGORY "A", "B", "D" AND INCIDENTAL "E" DEBRIS (OSDF CAT. 2)	PT5-001	F	W134900	C	30	07/27/2000
13711	499	92101	COMINGLED CATEGORY "A", "B", "D" AND INCIDENTAL "E" DEBRIS (OSDF CAT. 2)	W134900	C	OSDF		30	07/27/2000
13713	499	92101	COMINGLED CATEGORY "A", "B", "D" AND INCIDENTAL "E" DEBRIS (OSDF CAT. 2)	PT5-001	F	W134918	C	30	08/02/2000
13713	499	92101	COMINGLED CATEGORY "A", "B", "D" AND INCIDENTAL "E" DEBRIS (OSDF CAT. 2)	W134918	C	OSDF		30	08/02/2000
13747	499	92101	COMINGLED CATEGORY "A", "B", "D" AND INCIDENTAL "E" DEBRIS (OSDF CAT. 2)	PT5-001	F	W178468	C	30	07/27/2000
13747	499	92101	COMINGLED CATEGORY "A", "B", "D" AND INCIDENTAL "E" DEBRIS (OSDF CAT. 2)	W178468	C	OSDF		30	07/27/2000
14016	499	92101	COMINGLED CATEGORY "A", "B", "D" AND INCIDENTAL "E" DEBRIS (OSDF CAT. 2)	PT5-001	F	W136595	C	30	08/02/2000
14016	499	92101	COMINGLED CATEGORY "A", "B", "D" AND INCIDENTAL "E" DEBRIS (OSDF CAT. 2)	W136595	C	OSDF		30	08/02/2000
14017	499	95006	PACM FROM D&D AND MAINTENANCE PROJECTS	PT5-001	F	W188428	C	40	08/02/2000
14019	499	95006	PACM FROM D&D AND MAINTENANCE PROJECTS	PT5-001	F	W134839	C	20	08/02/2000
14048	499	92101	COMINGLED CATEGORY "A", "B", "D" AND INCIDENTAL "E" DEBRIS (OSDF CAT. 2)	PT5-001	F	W135448	C	15	08/01/2000
14048	499	92101	COMINGLED CATEGORY "A", "B", "D" AND INCIDENTAL "E" DEBRIS (OSDF CAT. 2)	W135448	C	OSDF		15	08/01/2000
13762	499	92101	COMINGLED CATEGORY "A", "B", "D" AND INCIDENTAL "E" DEBRIS (OSDF CAT. 2)	PT5-001	F	W134906	C	30	08/07/2000
13762	499	92101	COMINGLED CATEGORY "A", "B", "D" AND INCIDENTAL "E" DEBRIS (OSDF CAT. 2)	W134906	C	OSDF		30	08/07/2000
13712	499	92101	COMINGLED CATEGORY "A", "B", "D" AND INCIDENTAL "E" DEBRIS (OSDF CAT. 2)	PT5-001	F	W156964	C	30	08/02/2000
13712	499	92101	COMINGLED CATEGORY "A", "B", "D" AND INCIDENTAL "E" DEBRIS (OSDF CAT. 2)	W156964	C	OSDF		30	08/02/2000
14041	499	922007	CATEGORY "E" CONCRETE, ASPHALT, OSDF CODE 2	PT5-001	F	W134897	C	8	08/02/2000
14041	499	922007	CATEGORY "E" CONCRETE, ASPHALT, OSDF CODE 2	W134897	C	OSDF		8	08/02/2000
13801	499	92101	COMINGLED CATEGORY "A", "B", "D" AND INCIDENTAL "E" DEBRIS (OSDF CAT. 2)	PT5-001	F	W136590	C	30	08/08/2000
13801	499	92101	COMINGLED CATEGORY "A", "B", "D" AND INCIDENTAL "E" DEBRIS (OSDF CAT. 2)	W136590	C	OSDF		30	08/08/2000
13766	499	92101	COMINGLED CATEGORY "A", "B", "D" AND INCIDENTAL "E" DEBRIS (OSDF CAT. 2)	PT5-001	F	W151655	C	30	08/08/2000
13766	499	92101	COMINGLED CATEGORY "A", "B", "D" AND INCIDENTAL "E" DEBRIS (OSDF CAT. 2)	W151655	C	OSDF		30	08/08/2000
13742	499	922852	CATEGORY "D" PAINTED LIGHT GAUGE METALS, OSDF CODE 2	PT5-001	F	W134925	C	30	07/20/2000
13742	499	922852	CATEGORY "D" PAINTED LIGHT GAUGE METALS, OSDF CODE 2	W134925	C	OSDF		30	07/20/2000
13802	499	92101	COMINGLED CATEGORY "A", "B", "D" AND INCIDENTAL "E" DEBRIS (OSDF CAT. 2)	PT5-001	F	W135108	C	30	08/09/2000
13802	499	92101	COMINGLED CATEGORY "A", "B", "D" AND INCIDENTAL "E" DEBRIS (OSDF CAT. 2)	W135108	C	OSDF		30	08/09/2000
13803	499	92101	COMINGLED CATEGORY "A", "B", "D" AND INCIDENTAL "E" DEBRIS (OSDF CAT. 2)	PT5-001	F	W134898	C	30	08/09/2000
13803	499	92101	COMINGLED CATEGORY "A", "B", "D" AND INCIDENTAL "E" DEBRIS (OSDF CAT. 2)	W134898	C	OSDF		30	08/09/2000
14018	499	92101	COMINGLED CATEGORY "A", "B", "D" AND INCIDENTAL "E" DEBRIS (OSDF CAT. 2)	PT5-001	F	W171130	C	30	08/09/2000
14018	499	92101	COMINGLED CATEGORY "A", "B", "D" AND INCIDENTAL "E" DEBRIS (OSDF CAT. 2)	W171130	C	OSDF		30	08/09/2000
14026	499	92101	COMINGLED CATEGORY "A", "B", "D" AND INCIDENTAL "E" DEBRIS (OSDF CAT. 2)	PT5-001	F	W151269	C	30	08/09/2000
14026	499	92101	COMINGLED CATEGORY "A", "B", "D" AND INCIDENTAL "E" DEBRIS (OSDF CAT. 2)	W151269	C	OSDF		30	08/09/2000
13804	499	92101	COMINGLED CATEGORY "A", "B", "D" AND INCIDENTAL "E" DEBRIS (OSDF CAT. 2)	PT5-001	F	W176765	C	30	08/10/2000
13804	499	92101	COMINGLED CATEGORY "A", "B", "D" AND INCIDENTAL "E" DEBRIS (OSDF CAT. 2)	W176765	C	OSDF		30	08/10/2000

Project Detail Summary Report 03/16/1998 T 06/04/2001

Form No	Project	Profile No	Profile Description	Location From : MTL Name	Typ	Location To : MTL Name	Typ	Volume	Trans Date
13805	499	92101	COMINGLED CATEGORY "A", "B", "D" AND INCIDENTAL "E" DEBRIS (OSDF CAT. 2)	PT5-001	F	W173348	C	30	08/13/2000
13805	499	92101	COMINGLED CATEGORY "A", "B", "D" AND INCIDENTAL "E" DEBRIS (OSDF CAT. 2)	W173348	C	OSDF		30	08/13/2000
13806	499	92101	COMINGLED CATEGORY "A", "B", "D" AND INCIDENTAL "E" DEBRIS (OSDF CAT. 2)	PT5-001	F	W178507	C	30	08/15/2000
13806	499	92101	COMINGLED CATEGORY "A", "B", "D" AND INCIDENTAL "E" DEBRIS (OSDF CAT. 2)	W178507	C	OSDF		30	08/15/2000
13807	499	92101	COMINGLED CATEGORY "A", "B", "D" AND INCIDENTAL "E" DEBRIS (OSDF CAT. 2)	PT5-001	F	W178506	C	30	08/15/2000
13807	499	92101	COMINGLED CATEGORY "A", "B", "D" AND INCIDENTAL "E" DEBRIS (OSDF CAT. 2)	W178506	C	OSDF		30	08/15/2000
13808	499	92101	COMINGLED CATEGORY "A", "B", "D" AND INCIDENTAL "E" DEBRIS (OSDF CAT. 2)	PT5-001	F	W178473	C	30	08/15/2000
13808	499	92101	COMINGLED CATEGORY "A", "B", "D" AND INCIDENTAL "E" DEBRIS (OSDF CAT. 2)	W178473	C	OSDF		30	08/15/2000
13767	499	92101	COMINGLED CATEGORY "A", "B", "D" AND INCIDENTAL "E" DEBRIS (OSDF CAT. 2)	PT5-001	F	W176767	C	30	08/16/2000
13767	499	92101	COMINGLED CATEGORY "A", "B", "D" AND INCIDENTAL "E" DEBRIS (OSDF CAT. 2)	W176767	C	OSDF		30	08/16/2000
13768	499	92101	COMINGLED CATEGORY "A", "B", "D" AND INCIDENTAL "E" DEBRIS (OSDF CAT. 2)	PT5-001	F	W178476	C	30	08/16/2000
13768	499	92101	COMINGLED CATEGORY "A", "B", "D" AND INCIDENTAL "E" DEBRIS (OSDF CAT. 2)	W178476	C	OSDF		30	08/16/2000
13853	499	92101	COMINGLED CATEGORY "A", "B", "D" AND INCIDENTAL "E" DEBRIS (OSDF CAT. 2)	PT5-001	F	W155001	C	30	08/17/2000
13853	499	92101	COMINGLED CATEGORY "A", "B", "D" AND INCIDENTAL "E" DEBRIS (OSDF CAT. 2)	W155001	C	OSDF		30	08/17/2000
13854	499	92101	COMINGLED CATEGORY "A", "B", "D" AND INCIDENTAL "E" DEBRIS (OSDF CAT. 2)	PT5-001	F	W171129	C	30	08/17/2000
13854	499	92101	COMINGLED CATEGORY "A", "B", "D" AND INCIDENTAL "E" DEBRIS (OSDF CAT. 2)	W171129	C	OSDF		30	08/17/2000
13770	499	95006	PACM FROM D&D AND MAINTENANCE PROJECTS	PT5-001	F	W191401	C	35	08/21/2000
13810	499	92101	COMINGLED CATEGORY "A", "B", "D" AND INCIDENTAL "E" DEBRIS (OSDF CAT. 2)	PT5-001	F	W156962	C	30	08/21/2000
13810	499	92101	COMINGLED CATEGORY "A", "B", "D" AND INCIDENTAL "E" DEBRIS (OSDF CAT. 2)	W156962	C	OSDF		30	08/21/2000
13811	499	92101	COMINGLED CATEGORY "A", "B", "D" AND INCIDENTAL "E" DEBRIS (OSDF CAT. 2)	PT5-001	F	W134894	C	30	08/22/2000
13811	499	92101	COMINGLED CATEGORY "A", "B", "D" AND INCIDENTAL "E" DEBRIS (OSDF CAT. 2)	W134894	C	OSDF		30	08/22/2000
13812	499	92101	COMINGLED CATEGORY "A", "B", "D" AND INCIDENTAL "E" DEBRIS (OSDF CAT. 2)	PT5-001	F	W178466	C	30	08/22/2000
13812	499	92101	COMINGLED CATEGORY "A", "B", "D" AND INCIDENTAL "E" DEBRIS (OSDF CAT. 2)	W178466	C	OSDF		30	08/22/2000
13856	499	92101	COMINGLED CATEGORY "A", "B", "D" AND INCIDENTAL "E" DEBRIS (OSDF CAT. 2)	PT5-001	F	W153859	C	30	08/23/2000
13856	499	92101	COMINGLED CATEGORY "A", "B", "D" AND INCIDENTAL "E" DEBRIS (OSDF CAT. 2)	W153859	C	OSD-035	I	30	08/23/2000
13869	499	92101	COMINGLED CATEGORY "A", "B", "D" AND INCIDENTAL "E" DEBRIS (OSDF CAT. 2)	PT5-001	F	W154991	C	30	08/23/2000
13869	499	92101	COMINGLED CATEGORY "A", "B", "D" AND INCIDENTAL "E" DEBRIS (OSDF CAT. 2)	W154991	C	OSDF		30	08/23/2000
13771	499	92101	COMINGLED CATEGORY "A", "B", "D" AND INCIDENTAL "E" DEBRIS (OSDF CAT. 2)	PT5-001	F	W173130	C	30	08/24/2000
13771	499	92101	COMINGLED CATEGORY "A", "B", "D" AND INCIDENTAL "E" DEBRIS (OSDF CAT. 2)	W173130	C	OSDF		30	08/24/2000
13772	499	92101	COMINGLED CATEGORY "A", "B", "D" AND INCIDENTAL "E" DEBRIS (OSDF CAT. 2)	PT5-001	F	W151998	C	30	08/24/2000
13772	499	92101	COMINGLED CATEGORY "A", "B", "D" AND INCIDENTAL "E" DEBRIS (OSDF CAT. 2)	W151998	C	OSDF		30	08/24/2000
13814	499	92101	COMINGLED CATEGORY "A", "B", "D" AND INCIDENTAL "E" DEBRIS (OSDF CAT. 2)	PT5-001	F	W136812	C	30	08/28/2000
13814	499	92101	COMINGLED CATEGORY "A", "B", "D" AND INCIDENTAL "E" DEBRIS (OSDF CAT. 2)	W136812	C	OSDF		30	08/28/2000
13841	499	92101	COMINGLED CATEGORY "A", "B", "D" AND INCIDENTAL "E" DEBRIS (OSDF CAT. 2)	PT5-001	F	W134980	C	30	08/28/2000
13841	499	92101	COMINGLED CATEGORY "A", "B", "D" AND INCIDENTAL "E" DEBRIS (OSDF CAT. 2)	W134980	C	OSD-035	I	30	08/28/2000
13842	499	92101	COMINGLED CATEGORY "A", "B", "D" AND INCIDENTAL "E" DEBRIS (OSDF CAT. 2)	PT5-001	F	W151542	C	30	08/28/2000
13842	499	92101	COMINGLED CATEGORY "A", "B", "D" AND INCIDENTAL "E" DEBRIS (OSDF CAT. 2)	W151542	C	OSDF		30	08/28/2000
13843	499	92101	COMINGLED CATEGORY "A", "B", "D" AND INCIDENTAL "E" DEBRIS (OSDF CAT. 2)	PT5-001	F	W136342	C	30	08/28/2000
13843	499	92101	COMINGLED CATEGORY "A", "B", "D" AND INCIDENTAL "E" DEBRIS (OSDF CAT. 2)	W136342	C	OSDF		30	08/28/2000

000041

Project Detail Summary Report 03/16/1998 T 06/04/2001

Form No	Project	Profile No	Profile Description	Location From : MTL Name	Typ	Location To : MTL Name	Typ	Volume	Trans Date
13785	499	92101	COMINGLED CATEGORY "A", "B", "D" AND INCIDENTAL "E" DEBRIS (OSDF CAT. 2)	PT5-001	F	W170985	C	30	09/06/2000
13785	499	92101	COMINGLED CATEGORY "A", "B", "D" AND INCIDENTAL "E" DEBRIS (OSDF CAT. 2)	W170985	C	OSD-035	I	30	09/06/2000
13786	499	92101	COMINGLED CATEGORY "A", "B", "D" AND INCIDENTAL "E" DEBRIS (OSDF CAT. 2)	PT5-001	F	W153856	C	30	09/06/2000
13786	499	92101	COMINGLED CATEGORY "A", "B", "D" AND INCIDENTAL "E" DEBRIS (OSDF CAT. 2)	W153856	C	OSD-035	I	30	09/06/2000
13858	499	92101	COMINGLED CATEGORY "A", "B", "D" AND INCIDENTAL "E" DEBRIS (OSDF CAT. 2)	PT5-001	F	W134917	C	30	09/07/2000
13858	499	92101	COMINGLED CATEGORY "A", "B", "D" AND INCIDENTAL "E" DEBRIS (OSDF CAT. 2)	W134917	C	OSD-035	I	30	09/07/2000
13857	499	92101	COMINGLED CATEGORY "A", "B", "D" AND INCIDENTAL "E" DEBRIS (OSDF CAT. 2)	PT5-001	F	W135897	C	30	09/06/2000
13857	499	92101	COMINGLED CATEGORY "A", "B", "D" AND INCIDENTAL "E" DEBRIS (OSDF CAT. 2)	W135897	C	OSD-035	I	30	09/06/2000
13773	499	92101	COMINGLED CATEGORY "A", "B", "D" AND INCIDENTAL "E" DEBRIS (OSDF CAT. 2)	PT5-001	F	W136341	C	30	09/07/2000
13773	499	92101	COMINGLED CATEGORY "A", "B", "D" AND INCIDENTAL "E" DEBRIS (OSDF CAT. 2)	W136341	C	OSD-035	I	30	09/07/2000
13845	499	92101	COMINGLED CATEGORY "A", "B", "D" AND INCIDENTAL "E" DEBRIS (OSDF CAT. 2)	PT5-001	F	W134898	C	30	09/11/2000
13845	499	92101	COMINGLED CATEGORY "A", "B", "D" AND INCIDENTAL "E" DEBRIS (OSDF CAT. 2)	W134898	C	OSD-035	I	30	09/11/2000
13775	499	92101	COMINGLED CATEGORY "A", "B", "D" AND INCIDENTAL "E" DEBRIS (OSDF CAT. 2)	PT5-001	F	W136814	C	30	09/12/2000
13775	499	92101	COMINGLED CATEGORY "A", "B", "D" AND INCIDENTAL "E" DEBRIS (OSDF CAT. 2)	W136814	C	OSD-035	I	30	09/12/2000
13792	499	92101	COMINGLED CATEGORY "A", "B", "D" AND INCIDENTAL "E" DEBRIS (OSDF CAT. 2)	PT5-001	F	W135896	C	30	09/12/2000
13792	499	92101	COMINGLED CATEGORY "A", "B", "D" AND INCIDENTAL "E" DEBRIS (OSDF CAT. 2)	W135896	C	OSD-035	I	30	09/12/2000
13793	499	92101	COMINGLED CATEGORY "A", "B", "D" AND INCIDENTAL "E" DEBRIS (OSDF CAT. 2)	PT5-001	F	W176767	C	30	09/12/2000
13793	499	92101	COMINGLED CATEGORY "A", "B", "D" AND INCIDENTAL "E" DEBRIS (OSDF CAT. 2)	W176767	C	OSD-035	I	30	09/12/2000
13782	499	92101	COMINGLED CATEGORY "A", "B", "D" AND INCIDENTAL "E" DEBRIS (OSDF CAT. 2)	PT5-001	F	W151350	C	30	09/14/2000
13782	499	92101	COMINGLED CATEGORY "A", "B", "D" AND INCIDENTAL "E" DEBRIS (OSDF CAT. 2)	W151350	C	OSD-035	I	30	09/14/2000
13859	499	92101	COMINGLED CATEGORY "A", "B", "D" AND INCIDENTAL "E" DEBRIS (OSDF CAT. 2)	PT5-001	F	W171127	C	30	09/13/2000
13859	499	92101	COMINGLED CATEGORY "A", "B", "D" AND INCIDENTAL "E" DEBRIS (OSDF CAT. 2)	W171127	C	OSD-035	I	30	09/13/2000
13901	499	92101	COMINGLED CATEGORY "A", "B", "D" AND INCIDENTAL "E" DEBRIS (OSDF CAT. 2)	PT5-001	F	W135974	C	30	09/14/2000
13901	499	92101	COMINGLED CATEGORY "A", "B", "D" AND INCIDENTAL "E" DEBRIS (OSDF CAT. 2)	W135974	C	OSD-035	I	30	09/14/2000
14032	499	92101	COMINGLED CATEGORY "A", "B", "D" AND INCIDENTAL "E" DEBRIS (OSDF CAT. 2)	PT5-001	F	W154990	C	30	09/14/2000
14032	499	92101	COMINGLED CATEGORY "A", "B", "D" AND INCIDENTAL "E" DEBRIS (OSDF CAT. 2)	W154990	C	OSD-035	I	30	09/14/2000
13817	499	92101	COMINGLED CATEGORY "A", "B", "D" AND INCIDENTAL "E" DEBRIS (OSDF CAT. 2)	PT5-001	F	W136595	C	30	09/18/2000
13817	499	92101	COMINGLED CATEGORY "A", "B", "D" AND INCIDENTAL "E" DEBRIS (OSDF CAT. 2)	W136595	C	OSD-035	I	30	09/18/2000
13796	499	94005	MATERIAL PRONE TO ORGANIC DECOMPOSITION, "GREEN" WASTES MAATING OSDF CAT 4 REQUIREMENTS	PT5-001	F	W178469	C	25	09/18/2000
13861	499	92101	COMINGLED CATEGORY "A", "B", "D" AND INCIDENTAL "E" DEBRIS (OSDF CAT. 2)	PT5-001	F	W136553	C	30	09/20/2000
13861	499	92101	COMINGLED CATEGORY "A", "B", "D" AND INCIDENTAL "E" DEBRIS (OSDF CAT. 2)	W136553	C	OSD-035	I	30	09/20/2000
13862	499	92101	COMINGLED CATEGORY "A", "B", "D" AND INCIDENTAL "E" DEBRIS (OSDF CAT. 2)	PT5-001	F	W136555	C	30	09/20/2000
13862	499	92101	COMINGLED CATEGORY "A", "B", "D" AND INCIDENTAL "E" DEBRIS (OSDF CAT. 2)	W136555	C	OSD-035	I	30	09/20/2000
13863	499	92101	COMINGLED CATEGORY "A", "B", "D" AND INCIDENTAL "E" DEBRIS (OSDF CAT. 2)	PT5-001	F	W171123	C	30	09/20/2000
13863	499	92101	COMINGLED CATEGORY "A", "B", "D" AND INCIDENTAL "E" DEBRIS (OSDF CAT. 2)	W171123	C	OSD-035	I	30	09/20/2000
13887	499	92101	COMINGLED CATEGORY "A", "B", "D" AND INCIDENTAL "E" DEBRIS (OSDF CAT. 2)	PT5-001	F	W136812	C	30	09/20/2000
13887	499	92101	COMINGLED CATEGORY "A", "B", "D" AND INCIDENTAL "E" DEBRIS (OSDF CAT. 2)	W136812	C	OSD-035	I	30	09/20/2000
13902	499	92101	COMINGLED CATEGORY "A", "B", "D" AND INCIDENTAL "E" DEBRIS (OSDF CAT. 2)	PT5-001	F	W151997	C	30	09/22/2000
13902	499	92101	COMINGLED CATEGORY "A", "B", "D" AND INCIDENTAL "E" DEBRIS (OSDF CAT. 2)	W151997	C	OSD-035	I	30	09/22/2000

000042

3766

Project Detail Summary Report 03/16/1998 T 06/04/2001

Form No	Project	Profile No	Profile Description	Location From : MTL Name	Typ	Location To : MTL Name	Typ	Volume	Trans Date
13903	499	92101	COMINGLED CATEGORY "A", "B", "D" AND INCIDENTAL "E" DEBRIS (OSDF CAT. 2)	PT5-001	F	W134906	C	30	09/22/2000
13903	499	92101	COMINGLED CATEGORY "A", "B", "D" AND INCIDENTAL "E" DEBRIS (OSDF CAT. 2)	W134906	C	OSD-035	I	30	09/22/2000
13904	499	92101	COMINGLED CATEGORY "A", "B", "D" AND INCIDENTAL "E" DEBRIS (OSDF CAT. 2)	PT5-001	F	W135972	C	30	09/26/2000
13904	499	92101	COMINGLED CATEGORY "A", "B", "D" AND INCIDENTAL "E" DEBRIS (OSDF CAT. 2)	W135972	C	OSD-035	I	30	09/26/2000
13907	499	92023	COMPRESSIBLE DEBRIS MEETIN OSDF CAT 2 REQUIREMENTS	PT5-001	F	W135937	C	30	09/28/2000
13908	499	92101	COMINGLED CATEGORY "A", "B", "D" AND INCIDENTAL "E" DEBRIS (OSDF CAT. 2)	PT5-001	F	W134974	C	30	10/02/2000
13908	499	92101	COMINGLED CATEGORY "A", "B", "D" AND INCIDENTAL "E" DEBRIS (OSDF CAT. 2)	W134974	C	OSD-035	I	30	10/02/2000
14119	499	92101	COMINGLED CATEGORY "A", "B", "D" AND INCIDENTAL "E" DEBRIS (OSDF CAT. 2)	PT5-001	F	W151998	C	30	10/02/2000
14119	499	92101	COMINGLED CATEGORY "A", "B", "D" AND INCIDENTAL "E" DEBRIS (OSDF CAT. 2)	W151998	C	OSD-035	I	30	10/02/2000
13922	499	92101	COMINGLED CATEGORY "A", "B", "D" AND INCIDENTAL "E" DEBRIS (OSDF CAT. 2)	PT5-001	F	W171122	C	25	10/23/2000
13922	499	92101	COMINGLED CATEGORY "A", "B", "D" AND INCIDENTAL "E" DEBRIS (OSDF CAT. 2)	W171122	C	OSD-035	I	25	10/23/2000
14208	499	92023	COMPRESSIBLE DEBRIS MEETIN OSDF CAT 2 REQUIREMENTS	PT5-001	F	W135896	C	30	11/11/2000
14209	499	92101	COMINGLED CATEGORY "A", "B", "D" AND INCIDENTAL "E" DEBRIS (OSDF CAT. 2)	PT5-001	F	W151404	C	30	11/11/2000
14209	499	92101	COMINGLED CATEGORY "A", "B", "D" AND INCIDENTAL "E" DEBRIS (OSDF CAT. 2)	W151404	C	OSD-035	I	30	11/11/2000
14292	499	92101	COMINGLED CATEGORY "A", "B", "D" AND INCIDENTAL "E" DEBRIS (OSDF CAT. 2)	PT5-001	F	W176764	C	30	11/09/2000
14292	499	92101	COMINGLED CATEGORY "A", "B", "D" AND INCIDENTAL "E" DEBRIS (OSDF CAT. 2)	W176764	C	OSD-035	I	30	11/09/2000
14210	499	92101	COMINGLED CATEGORY "A", "B", "D" AND INCIDENTAL "E" DEBRIS (OSDF CAT. 2)	PT5-001	F	W170985	C	30	11/13/2000
14210	499	92101	COMINGLED CATEGORY "A", "B", "D" AND INCIDENTAL "E" DEBRIS (OSDF CAT. 2)	W170985	C	OSD-035	I	30	11/13/2000
14211	499	92101	COMINGLED CATEGORY "A", "B", "D" AND INCIDENTAL "E" DEBRIS (OSDF CAT. 2)	PT5-001	F	W136368	C	30	11/13/2000
14211	499	92101	COMINGLED CATEGORY "A", "B", "D" AND INCIDENTAL "E" DEBRIS (OSDF CAT. 2)	W136368	C	OSD-035	I	30	11/13/2000
14218	499	92023	COMPRESSIBLE DEBRIS MEETIN OSDF CAT 2 REQUIREMENTS	PT5-001	F	W170984	C	30	11/07/2000
14220	499	92101	COMINGLED CATEGORY "A", "B", "D" AND INCIDENTAL "E" DEBRIS (OSDF CAT. 2)	PT5-001	F	W176764	C	30	11/18/2000
14220	499	92101	COMINGLED CATEGORY "A", "B", "D" AND INCIDENTAL "E" DEBRIS (OSDF CAT. 2)	W176764	C	OSD-035	I	30	11/18/2000
14222	499	92101	COMINGLED CATEGORY "A", "B", "D" AND INCIDENTAL "E" DEBRIS (OSDF CAT. 2)	PT5-001	F	W151468	C	30	11/21/2000
14222	499	92101	COMINGLED CATEGORY "A", "B", "D" AND INCIDENTAL "E" DEBRIS (OSDF CAT. 2)	W151468	C	OSD-035	I	30	11/21/2000
13909	499	92101	COMINGLED CATEGORY "A", "B", "D" AND INCIDENTAL "E" DEBRIS (OSDF CAT. 2)	PT5-001	F	W134865	C	30	11/22/2000
13909	499	92101	COMINGLED CATEGORY "A", "B", "D" AND INCIDENTAL "E" DEBRIS (OSDF CAT. 2)	W134865	C	OSD-035	I	30	11/22/2000
14335	499	92101	COMINGLED CATEGORY "A", "B", "D" AND INCIDENTAL "E" DEBRIS (OSDF CAT. 2)	PT5-001	F	W135108	C	30	11/27/2000
14335	499	92101	COMINGLED CATEGORY "A", "B", "D" AND INCIDENTAL "E" DEBRIS (OSDF CAT. 2)	W135108	C	OSD-035	I	30	11/27/2000
14344	499	931961	CATEGORY "G" NON-REGULATED ACM, OSDF CODE 3	PT5-001	F	W178508	C	30	11/20/2000
14344	499	931961	CATEGORY "G" NON-REGULATED ACM, OSDF CODE 3	W178508	C	TNK-004	S	30	11/20/2000
14341	499	931961	CATEGORY "G" NON-REGULATED ACM, OSDF CODE 3	PT5-001	F	W178508	C	30	11/21/2000
14341	499	931961	CATEGORY "G" NON-REGULATED ACM, OSDF CODE 3	W178508	C	TNK-004	S	30	11/21/2000
14342	499	931961	CATEGORY "G" NON-REGULATED ACM, OSDF CODE 3	PT5-001	F	W178508	C	30	11/27/2000
14342	499	931961	CATEGORY "G" NON-REGULATED ACM, OSDF CODE 3	W178508	C	TNK-004	S	30	11/27/2000
14343	499	931961	CATEGORY "G" NON-REGULATED ACM, OSDF CODE 3	PT5-001	F	W178508	C	30	11/28/2000
14343	499	931961	CATEGORY "G" NON-REGULATED ACM, OSDF CODE 3	W178508	C	TNK-004	S	30	11/28/2000
14280	499	92101	COMINGLED CATEGORY "A", "B", "D" AND INCIDENTAL "E" DEBRIS (OSDF CAT. 2)	PT5-001	F	W136552	C	30	11/29/2000
14280	499	92101	COMINGLED CATEGORY "A", "B", "D" AND INCIDENTAL "E" DEBRIS (OSDF CAT. 2)	W136552	C	OSD-035	I	30	11/29/2000

000043

Project Detail Summary Report 03/16/1998 T 06/04/2001

Form No	Project	Profile No	Profile Description	Location From : MTL Name	Typ	Location To : MTL Name	Typ	Volume	Trans Date
14281	499	92101	COMINGLED CATEGORY "A", "B", "D" AND INCIDENTAL "E" DEBRIS (OSDF CAT. 2)	PT5-001	F	W136814	C	30	11/29/2000
14281	499	92101	COMINGLED CATEGORY "A", "B", "D" AND INCIDENTAL "E" DEBRIS (OSDF CAT. 2)	W136814	C	OSD-035	I	30	11/29/2000
14337	499	92101	COMINGLED CATEGORY "A", "B", "D" AND INCIDENTAL "E" DEBRIS (OSDF CAT. 2)	PT5-001	F	W170985	C	30	11/29/2000
14337	499	92101	COMINGLED CATEGORY "A", "B", "D" AND INCIDENTAL "E" DEBRIS (OSDF CAT. 2)	W170985	C	OSD-035	I	30	11/29/2000
14340	499	92101	COMINGLED CATEGORY "A", "B", "D" AND INCIDENTAL "E" DEBRIS (OSDF CAT. 2)	PT5-001	F	W151350	C	30	11/30/2000
14340	499	92101	COMINGLED CATEGORY "A", "B", "D" AND INCIDENTAL "E" DEBRIS (OSDF CAT. 2)	W151350	C	OSD-035	I	30	11/30/2000
14339	499	92101	COMINGLED CATEGORY "A", "B", "D" AND INCIDENTAL "E" DEBRIS (OSDF CAT. 2)	PT5-001	F	W176770	C	30	11/30/2000
14339	499	92101	COMINGLED CATEGORY "A", "B", "D" AND INCIDENTAL "E" DEBRIS (OSDF CAT. 2)	W176770	C	OSD-035	I	30	11/30/2000
14180	499	92101	COMINGLED CATEGORY "A", "B", "D" AND INCIDENTAL "E" DEBRIS (OSDF CAT. 2)	PT5-001	F	W170985	C	30	11/30/2000
14180	499	92101	COMINGLED CATEGORY "A", "B", "D" AND INCIDENTAL "E" DEBRIS (OSDF CAT. 2)	W170985	C	OSD-035	I	30	11/30/2000
14350	499	92023	COMPRESSIBLE DEBRIS MEETIN OSDF CAT 2 REQUIREMENTS	PT5-001	F	W136367	C	25	12/01/2000
14309	499	92101	COMINGLED CATEGORY "A", "B", "D" AND INCIDENTAL "E" DEBRIS (OSDF CAT. 2)	PT5-001	F	W136814	C	30	12/01/2000
14309	499	92101	COMINGLED CATEGORY "A", "B", "D" AND INCIDENTAL "E" DEBRIS (OSDF CAT. 2)	W136814	C	OSD-035	I	30	12/01/2000
14310	499	92101	COMINGLED CATEGORY "A", "B", "D" AND INCIDENTAL "E" DEBRIS (OSDF CAT. 2)	PT5-001	F	W136552	C	30	12/01/2000
14310	499	92101	COMINGLED CATEGORY "A", "B", "D" AND INCIDENTAL "E" DEBRIS (OSDF CAT. 2)	W136552	C	OSD-035	I	30	12/01/2000
14308	499	92101	COMINGLED CATEGORY "A", "B", "D" AND INCIDENTAL "E" DEBRIS (OSDF CAT. 2)	PT5-001	F	W151655	C	30	12/02/2000
14308	499	92101	COMINGLED CATEGORY "A", "B", "D" AND INCIDENTAL "E" DEBRIS (OSDF CAT. 2)	W151655	C	OSD-035	I	30	12/02/2000
14307	499	92101	COMINGLED CATEGORY "A", "B", "D" AND INCIDENTAL "E" DEBRIS (OSDF CAT. 2)	PT5-001	F	W136519	C	30	12/02/2000
14307	499	92101	COMINGLED CATEGORY "A", "B", "D" AND INCIDENTAL "E" DEBRIS (OSDF CAT. 2)	W136519	C	OSD-035	I	30	12/02/2000
14351	499	92101	COMINGLED CATEGORY "A", "B", "D" AND INCIDENTAL "E" DEBRIS (OSDF CAT. 2)	PT5-001	F	W170985	C	30	12/01/2000
14351	499	92101	COMINGLED CATEGORY "A", "B", "D" AND INCIDENTAL "E" DEBRIS (OSDF CAT. 2)	W170985	C	OSD-035	I	30	12/01/2000
14360	499	931961	CATEGORY "G" NON-REGULATED ACM, OSDF CODE 3	PT5-001	F	W178459	C	30	12/04/2000
14360	499	931961	CATEGORY "G" NON-REGULATED ACM, OSDF CODE 3	W178459	C	TNK-004	S	30	12/04/2000
14183	499	92101	COMINGLED CATEGORY "A", "B", "D" AND INCIDENTAL "E" DEBRIS (OSDF CAT. 2)	PT5-001	F	W136519	C	30	12/05/2000
14183	499	92101	COMINGLED CATEGORY "A", "B", "D" AND INCIDENTAL "E" DEBRIS (OSDF CAT. 2)	W136519	C	OSD-035	I	30	12/05/2000
14361	499	92101	COMINGLED CATEGORY "A", "B", "D" AND INCIDENTAL "E" DEBRIS (OSDF CAT. 2)	PT5-001	F	W151269	C	30	12/06/2000
14361	499	92101	COMINGLED CATEGORY "A", "B", "D" AND INCIDENTAL "E" DEBRIS (OSDF CAT. 2)	W151269	C	OSD-035	I	30	12/06/2000
14362	499	92101	COMINGLED CATEGORY "A", "B", "D" AND INCIDENTAL "E" DEBRIS (OSDF CAT. 2)	PT5-001	F	W151998	C	30	12/06/2000
14362	499	92101	COMINGLED CATEGORY "A", "B", "D" AND INCIDENTAL "E" DEBRIS (OSDF CAT. 2)	W151998	C	OSD-035	I	30	12/06/2000
14363	499	92101	COMINGLED CATEGORY "A", "B", "D" AND INCIDENTAL "E" DEBRIS (OSDF CAT. 2)	PT5-001	F	W136814	C	30	12/06/2000
14363	499	92101	COMINGLED CATEGORY "A", "B", "D" AND INCIDENTAL "E" DEBRIS (OSDF CAT. 2)	W136814	C	OSD-035	I	30	12/06/2000
14188	499	94005	MATERIAL PRONE TO ORGANIC DECOMPOSITION, "GREEN" WASTES MAATING OSDF CAT 4 REQUIREMENTS	PT5-001	F	W178464	C	20	12/08/2000
14185	499	94005	MATERIAL PRONE TO ORGANIC DECOMPOSITION, "GREEN" WASTES MAATING OSDF CAT 4 REQUIREMENTS	PT5-001	F	W136679	C	25	12/08/2000
14186	499	92101	COMINGLED CATEGORY "A", "B", "D" AND INCIDENTAL "E" DEBRIS (OSDF CAT. 2)	PT5-001	F	W134916	C	30	12/08/2000
14186	499	92101	COMINGLED CATEGORY "A", "B", "D" AND INCIDENTAL "E" DEBRIS (OSDF CAT. 2)	W134916	C	OSD-035	I	30	12/08/2000
14187	499	922007	CATEGORY "E" CONCRETE, ASPHALT, OSDF CODE 2	PT5-001	F	W178507	C	15	12/08/2000
14187	499	922007	CATEGORY "E" CONCRETE, ASPHALT, OSDF CODE 2	W178507	C	OSD-035	I	15	12/08/2000
14184	499	922007	CATEGORY "E" CONCRETE, ASPHALT, OSDF CODE 2	PT5-001	F	W135749	C	15	12/08/2000

000044

3766

Project Detail Summary Report 03/16/1998 T 06/04/2001

Form No	Project	Profile No	Profile Description	Location From : MTL Name	Typ	Location To : MTL Name	Typ	Volume	Trans Date
14184	499	922007	CATEGORY "E" CONCRETE, ASPHALT, OSDF CODE 2	W135749	C	OSD-035	I	15	12/08/2000
14365	499	92101	COMINGLED CATEGORY "A", "B", "D" AND INCIDENTAL "E" DEBRIS (OSDF CAT. 2)	PT5-001	F	W178510	C	30	12/13/2000
14365	499	92101	COMINGLED CATEGORY "A", "B", "D" AND INCIDENTAL "E" DEBRIS (OSDF CAT. 2)	W178510	C	OSD-035	I	30	12/13/2000
14366	499	92101	COMINGLED CATEGORY "A", "B", "D" AND INCIDENTAL "E" DEBRIS (OSDF CAT. 2)	PT5-001	F	W178501	C	30	12/13/2000
14366	499	92101	COMINGLED CATEGORY "A", "B", "D" AND INCIDENTAL "E" DEBRIS (OSDF CAT. 2)	W178501	C	OSD-035	I	30	12/13/2000
14196	499	92101	COMINGLED CATEGORY "A", "B", "D" AND INCIDENTAL "E" DEBRIS (OSDF CAT. 2)	PT5-001	F	W134900	C	30	12/18/2000
14196	499	92101	COMINGLED CATEGORY "A", "B", "D" AND INCIDENTAL "E" DEBRIS (OSDF CAT. 2)	W134900	C	OSD-035	I	30	12/18/2000
14426	499	92101	COMINGLED CATEGORY "A", "B", "D" AND INCIDENTAL "E" DEBRIS (OSDF CAT. 2)	PT5-001	F	W134925	C	30	12/19/2000
14426	499	92101	COMINGLED CATEGORY "A", "B", "D" AND INCIDENTAL "E" DEBRIS (OSDF CAT. 2)	W134925	C	OSD-035	I	30	12/19/2000
14433	499	92101	COMINGLED CATEGORY "A", "B", "D" AND INCIDENTAL "E" DEBRIS (OSDF CAT. 2)	PT5-001	F	W136678	C	30	12/20/2000
14433	499	92101	COMINGLED CATEGORY "A", "B", "D" AND INCIDENTAL "E" DEBRIS (OSDF CAT. 2)	W136678	C	OSD-035	I	30	12/20/2000
14428	499	92101	COMINGLED CATEGORY "A", "B", "D" AND INCIDENTAL "E" DEBRIS (OSDF CAT. 2)	PT5-001	F	W134925	C	30	12/21/2000
14428	499	92101	COMINGLED CATEGORY "A", "B", "D" AND INCIDENTAL "E" DEBRIS (OSDF CAT. 2)	W134925	C	OSD-035	I	30	12/21/2000
13910	499	92101	COMINGLED CATEGORY "A", "B", "D" AND INCIDENTAL "E" DEBRIS (OSDF CAT. 2)	PT5-001	F	W134916	C	30	12/22/2000
13910	499	92101	COMINGLED CATEGORY "A", "B", "D" AND INCIDENTAL "E" DEBRIS (OSDF CAT. 2)	W134916	C	OSD-035	I	30	12/22/2000
13559	499	92101	COMINGLED CATEGORY "A", "B", "D" AND INCIDENTAL "E" DEBRIS (OSDF CAT. 2)	PT5-001	F	W170985	C	30	12/22/2000
13559	499	92101	COMINGLED CATEGORY "A", "B", "D" AND INCIDENTAL "E" DEBRIS (OSDF CAT. 2)	W170985	C	OSD-035	I	30	12/22/2000
13916	499	92101	COMINGLED CATEGORY "A", "B", "D" AND INCIDENTAL "E" DEBRIS (OSDF CAT. 2)	PT5-001	F	W171127	C	30	12/27/2000
13916	499	92101	COMINGLED CATEGORY "A", "B", "D" AND INCIDENTAL "E" DEBRIS (OSDF CAT. 2)	W171127	C	OSD-035	I	30	12/27/2000
14237	499	92101	COMINGLED CATEGORY "A", "B", "D" AND INCIDENTAL "E" DEBRIS (OSDF CAT. 2)	PT5-001	F	W135082	C	30	12/27/2000
14237	499	92101	COMINGLED CATEGORY "A", "B", "D" AND INCIDENTAL "E" DEBRIS (OSDF CAT. 2)	W135082	C	OSD-035	I	30	12/27/2000
13560	499	92101	COMINGLED CATEGORY "A", "B", "D" AND INCIDENTAL "E" DEBRIS (OSDF CAT. 2)	PT5-001	F	W134900	C	30	12/22/2000
13560	499	92101	COMINGLED CATEGORY "A", "B", "D" AND INCIDENTAL "E" DEBRIS (OSDF CAT. 2)	W134900	C	OSD-035	I	30	12/22/2000
13913	499	92101	COMINGLED CATEGORY "A", "B", "D" AND INCIDENTAL "E" DEBRIS (OSDF CAT. 2)	PT5-001	F	W134974	C	30	12/28/2000
13913	499	92101	COMINGLED CATEGORY "A", "B", "D" AND INCIDENTAL "E" DEBRIS (OSDF CAT. 2)	W134974	C	OSD-035	I	30	12/28/2000
13561	499	922007	CATEGORY "E" CONCRETE, ASPHALT, OSDF CODE 2	PT5-001	F	W151542	C	15	12/30/2000
13561	499	922007	CATEGORY "E" CONCRETE, ASPHALT, OSDF CODE 2	W151542	C	OSD-035	I	15	12/30/2000
14375	499	922007	CATEGORY "E" CONCRETE, ASPHALT, OSDF CODE 2	PT5-001	F	W135082	C	15	12/30/2000
14375	499	922007	CATEGORY "E" CONCRETE, ASPHALT, OSDF CODE 2	W135082	C	OSD-035	I	15	12/30/2000
14374	499	922007	CATEGORY "E" CONCRETE, ASPHALT, OSDF CODE 2	PT5-001	F	W176764	C	15	12/30/2000
14374	499	922007	CATEGORY "E" CONCRETE, ASPHALT, OSDF CODE 2	W176764	C	OSD-035	I	15	12/30/2000
14373	499	92101	COMINGLED CATEGORY "A", "B", "D" AND INCIDENTAL "E" DEBRIS (OSDF CAT. 2)	PT5-001	F	W136554	C	30	12/30/2000
14373	499	92101	COMINGLED CATEGORY "A", "B", "D" AND INCIDENTAL "E" DEBRIS (OSDF CAT. 2)	W136554	C	OSD-035	I	30	12/30/2000
14377	499	92101	COMINGLED CATEGORY "A", "B", "D" AND INCIDENTAL "E" DEBRIS (OSDF CAT. 2)	PT5-001	F	W171127	C	30	12/30/2000
14377	499	92101	COMINGLED CATEGORY "A", "B", "D" AND INCIDENTAL "E" DEBRIS (OSDF CAT. 2)	W171127	C	OSD-035	I	30	12/30/2000
14376	499	922007	CATEGORY "E" CONCRETE, ASPHALT, OSDF CODE 2	PT5-001	F	W153855	C	15	12/30/2000
14376	499	922007	CATEGORY "E" CONCRETE, ASPHALT, OSDF CODE 2	W153855	C	OSD-035	I	15	12/30/2000
14370	499	922007	CATEGORY "E" CONCRETE, ASPHALT, OSDF CODE 2	PT5-001	F	W134974	C	20	12/29/2000
14370	499	922007	CATEGORY "E" CONCRETE, ASPHALT, OSDF CODE 2	W134974	C	OSD-035	I	20	12/29/2000

000045

Project Detail Summary Report 03/16/1998 T 06/04/2001

Form No	Project	Profile No	Profile Description	Location From : MTL Name	Typ	Location To : MTL Name	Typ	Volume	Trans Date
14371	499	922007	CATEGORY "E" CONCRETE, ASPHALT, OSDF CODE 2	PT5-001	F	W134917	C	20	12/29/2000
14371	499	922007	CATEGORY "E" CONCRETE, ASPHALT, OSDF CODE 2	W134917	C	OSD-035	I	20	12/29/2000
14372	499	92101	COMINGLED CATEGORY "A", "B", "D" AND INCIDENTAL "E" DEBRIS (OSDF CAT. 2)	PT5-001	F	W136678	C	30	12/29/2000
14372	499	92101	COMINGLED CATEGORY "A", "B", "D" AND INCIDENTAL "E" DEBRIS (OSDF CAT. 2)	W136678	C	OSD-035	I	30	12/29/2000
13918	499	92101	COMINGLED CATEGORY "A", "B", "D" AND INCIDENTAL "E" DEBRIS (OSDF CAT. 2)	PT5-001	F	W134865	C	30	12/29/2000
13918	499	92101	COMINGLED CATEGORY "A", "B", "D" AND INCIDENTAL "E" DEBRIS (OSDF CAT. 2)	W134865	C	OSD-035	I	30	12/29/2000
13917	499	92101	COMINGLED CATEGORY "A", "B", "D" AND INCIDENTAL "E" DEBRIS (OSDF CAT. 2)	PT5-001	F	W134925	C	30	12/29/2000
13917	499	92101	COMINGLED CATEGORY "A", "B", "D" AND INCIDENTAL "E" DEBRIS (OSDF CAT. 2)	W134925	C	OSD-035	I	30	12/29/2000
14429	499	92101	COMINGLED CATEGORY "A", "B", "D" AND INCIDENTAL "E" DEBRIS (OSDF CAT. 2)	PT5-001	F	W135108	C	30	12/27/2000
14429	499	92101	COMINGLED CATEGORY "A", "B", "D" AND INCIDENTAL "E" DEBRIS (OSDF CAT. 2)	W135108	C	OSD-035	I	30	12/27/2000
13912	499	92101	COMINGLED CATEGORY "A", "B", "D" AND INCIDENTAL "E" DEBRIS (OSDF CAT. 2)	PT5-001	F	W155002	C	30	12/28/2000
13912	499	92101	COMINGLED CATEGORY "A", "B", "D" AND INCIDENTAL "E" DEBRIS (OSDF CAT. 2)	W155002	C	OSD-035	I	30	12/28/2000
13911	499	92101	COMINGLED CATEGORY "A", "B", "D" AND INCIDENTAL "E" DEBRIS (OSDF CAT. 2)	PT5-001	F	W151269	C	30	12/28/2000
13911	499	92101	COMINGLED CATEGORY "A", "B", "D" AND INCIDENTAL "E" DEBRIS (OSDF CAT. 2)	W151269	C	OSD-035	I	30	12/28/2000
13914	499	92101	COMINGLED CATEGORY "A", "B", "D" AND INCIDENTAL "E" DEBRIS (OSDF CAT. 2)	PT5-001	F	W151998	C	30	12/28/2000
13914	499	92101	COMINGLED CATEGORY "A", "B", "D" AND INCIDENTAL "E" DEBRIS (OSDF CAT. 2)	W151998	C	OSD-035	I	30	12/28/2000
13554	499	922007	CATEGORY "E" CONCRETE, ASPHALT, OSDF CODE 2	PT5-001	F	W170985	C	15	01/02/2001
13554	499	922007	CATEGORY "E" CONCRETE, ASPHALT, OSDF CODE 2	W170985	C	OSD-035	I	15	01/02/2001
14245	499	922007	CATEGORY "E" CONCRETE, ASPHALT, OSDF CODE 2	PT5-001	F	W134900	C	15	01/02/2001
14245	499	922007	CATEGORY "E" CONCRETE, ASPHALT, OSDF CODE 2	W134900	C	OSD-035	I	15	01/02/2001
14430	499	92101	COMINGLED CATEGORY "A", "B", "D" AND INCIDENTAL "E" DEBRIS (OSDF CAT. 2)	PT5-001	F	W151542	C	30	01/03/2001
14430	499	92101	COMINGLED CATEGORY "A", "B", "D" AND INCIDENTAL "E" DEBRIS (OSDF CAT. 2)	W151542	C	OSD-035	I	30	01/03/2001
14382	499	92101	COMINGLED CATEGORY "A", "B", "D" AND INCIDENTAL "E" DEBRIS (OSDF CAT. 2)	PT5-001	F	W176764	C	30	01/03/2001
14382	499	92101	COMINGLED CATEGORY "A", "B", "D" AND INCIDENTAL "E" DEBRIS (OSDF CAT. 2)	W176764	C	OSD-035	I	30	01/03/2001
14381	499	92101	COMINGLED CATEGORY "A", "B", "D" AND INCIDENTAL "E" DEBRIS (OSDF CAT. 2)	PT5-001	F	W171127	C	30	01/03/2001
14381	499	92101	COMINGLED CATEGORY "A", "B", "D" AND INCIDENTAL "E" DEBRIS (OSDF CAT. 2)	W171127	C	OSD-035	I	30	01/03/2001
14379	499	923101	CATEGORY "I" MISC. DEBRIS, OSDF CODE 2	PT5-001	F	W178500	C	20	01/02/2001
14385	499	92101	COMINGLED CATEGORY "A", "B", "D" AND INCIDENTAL "E" DEBRIS (OSDF CAT. 2)	PT5-001	F	W155002	C	30	01/04/2001
14385	499	92101	COMINGLED CATEGORY "A", "B", "D" AND INCIDENTAL "E" DEBRIS (OSDF CAT. 2)	W155002	C	OSD-035	I	30	01/04/2001
13921	499	92101	COMINGLED CATEGORY "A", "B", "D" AND INCIDENTAL "E" DEBRIS (OSDF CAT. 2)	PT5-001	F	W134900	C	30	01/03/2001
13921	499	92101	COMINGLED CATEGORY "A", "B", "D" AND INCIDENTAL "E" DEBRIS (OSDF CAT. 2)	W134900	C	OSD-035	I	30	01/03/2001
14453	499	92101	COMINGLED CATEGORY "A", "B", "D" AND INCIDENTAL "E" DEBRIS (OSDF CAT. 2)	PT5-001	F	W151404	C	30	01/04/2001
14453	499	92101	COMINGLED CATEGORY "A", "B", "D" AND INCIDENTAL "E" DEBRIS (OSDF CAT. 2)	W151404	C	OSD-035	I	30	01/04/2001
14452	499	922007	CATEGORY "E" CONCRETE, ASPHALT, OSDF CODE 2	PT5-001	F	W176764	C	17	01/04/2001
14452	499	922007	CATEGORY "E" CONCRETE, ASPHALT, OSDF CODE 2	W176764	C	OSD-035	I	17	01/04/2001
14454	499	92101	COMINGLED CATEGORY "A", "B", "D" AND INCIDENTAL "E" DEBRIS (OSDF CAT. 2)	PT5-001	F	W151542	C	30	01/04/2001
14454	499	92101	COMINGLED CATEGORY "A", "B", "D" AND INCIDENTAL "E" DEBRIS (OSDF CAT. 2)	W151542	C	OSD-035	I	30	01/04/2001
14391	499	92101	COMINGLED CATEGORY "A", "B", "D" AND INCIDENTAL "E" DEBRIS (OSDF CAT. 2)	PT5-001	F	W135082	C	30	01/05/2001
14391	499	92101	COMINGLED CATEGORY "A", "B", "D" AND INCIDENTAL "E" DEBRIS (OSDF CAT. 2)	W135082	C	OSD-035	I	30	01/05/2001

000046

3766

Project Detail Summary Report 03/16/1998 T 06/04/2001

Form No	Project	Profile No	Profile Description	Location From : MTL Name	Typ	Location To : MTL Name	Typ	Volume	Trans Date
14389	499	92101	COMINGLED CATEGORY "A", "B", "D" AND INCIDENTAL "E" DEBRIS (OSDF CAT. 2)	PT5-001	F	W134865	C	30	01/05/2001
14389	499	92101	COMINGLED CATEGORY "A", "B", "D" AND INCIDENTAL "E" DEBRIS (OSDF CAT. 2)	W134865	C	OSD-035	I	30	01/05/2001
14247	499	922007	CATEGORY "E" CONCRETE, ASPHALT, OSDF CODE 2	PT5-001	F	W170985	C	15	01/05/2001
14247	499	922007	CATEGORY "E" CONCRETE, ASPHALT, OSDF CODE 2	W170985	C	OSD-035	I	15	01/05/2001
14386	499	922007	CATEGORY "E" CONCRETE, ASPHALT, OSDF CODE 2	PT5-001	F	W134916	C	15	01/05/2001
14386	499	922007	CATEGORY "E" CONCRETE, ASPHALT, OSDF CODE 2	W134916	C	OSD-035	I	15	01/05/2001
14387	499	922007	CATEGORY "E" CONCRETE, ASPHALT, OSDF CODE 2	PT5-001	F	W178476	C	15	01/05/2001
14387	499	922007	CATEGORY "E" CONCRETE, ASPHALT, OSDF CODE 2	W178476	C	OSD-035	I	15	01/05/2001
14388	499	922007	CATEGORY "E" CONCRETE, ASPHALT, OSDF CODE 2	PT5-001	F	W134925	C	15	01/05/2001
14388	499	922007	CATEGORY "E" CONCRETE, ASPHALT, OSDF CODE 2	W134925	C	OSD-035	I	15	01/05/2001
14390	499	922007	CATEGORY "E" CONCRETE, ASPHALT, OSDF CODE 2	PT5-001	F	W134974	C	15	01/05/2001
14390	499	922007	CATEGORY "E" CONCRETE, ASPHALT, OSDF CODE 2	W134974	C	OSD-035	I	15	01/05/2001
14246	499	922007	CATEGORY "E" CONCRETE, ASPHALT, OSDF CODE 2	PT5-001	F	W156962	C	15	01/05/2001
14246	499	922007	CATEGORY "E" CONCRETE, ASPHALT, OSDF CODE 2	W156962	C	OSD-035	I	15	01/05/2001
13920	499	922007	CATEGORY "E" CONCRETE, ASPHALT, OSDF CODE 2	PT5-001	F	W151405	C	15	01/08/2001
13920	499	922007	CATEGORY "E" CONCRETE, ASPHALT, OSDF CODE 2	W151405	C	OSD-035	I	15	01/08/2001
14125	499	922007	CATEGORY "E" CONCRETE, ASPHALT, OSDF CODE 2	PT5-001	F	W153855	C	15	01/08/2001
14125	499	922007	CATEGORY "E" CONCRETE, ASPHALT, OSDF CODE 2	W153855	C	OSD-035	I	15	01/08/2001
14124	499	922007	CATEGORY "E" CONCRETE, ASPHALT, OSDF CODE 2	PT5-001	F	W151269	C	15	01/08/2001
14124	499	922007	CATEGORY "E" CONCRETE, ASPHALT, OSDF CODE 2	W151269	C	OSD-035	I	15	01/08/2001
13919	499	92101	COMINGLED CATEGORY "A", "B", "D" AND INCIDENTAL "E" DEBRIS (OSDF CAT. 2)	PT5-001	F	W136552	C	30	01/08/2001
13919	499	92101	COMINGLED CATEGORY "A", "B", "D" AND INCIDENTAL "E" DEBRIS (OSDF CAT. 2)	W136552	C	OSD-035	I	30	01/08/2001
14434	499	922007	CATEGORY "E" CONCRETE, ASPHALT, OSDF CODE 2	PT5-001	F	W176764	C	15	01/09/2001
14434	499	922007	CATEGORY "E" CONCRETE, ASPHALT, OSDF CODE 2	W176764	C	OSD-035	I	15	01/09/2001
14435	499	922007	CATEGORY "E" CONCRETE, ASPHALT, OSDF CODE 2	PT5-001	F	W136554	C	15	01/09/2001
14435	499	922007	CATEGORY "E" CONCRETE, ASPHALT, OSDF CODE 2	W136554	C	OSD-035	I	15	01/09/2001
14397	499	922007	CATEGORY "E" CONCRETE, ASPHALT, OSDF CODE 2	PT5-001	F	W135082	C	15	01/09/2001
14397	499	922007	CATEGORY "E" CONCRETE, ASPHALT, OSDF CODE 2	W135082	C	OSD-035	I	15	01/09/2001
14396	499	922007	CATEGORY "E" CONCRETE, ASPHALT, OSDF CODE 2	PT5-001	F	W134865	C	15	01/09/2001
14396	499	922007	CATEGORY "E" CONCRETE, ASPHALT, OSDF CODE 2	W134865	C	OSD-035	I	15	01/09/2001
14394	499	922007	CATEGORY "E" CONCRETE, ASPHALT, OSDF CODE 2	PT5-001	F	W170985	C	15	01/09/2001
14394	499	922007	CATEGORY "E" CONCRETE, ASPHALT, OSDF CODE 2	W170985	C	OSD-035	I	15	01/09/2001
14395	499	922007	CATEGORY "E" CONCRETE, ASPHALT, OSDF CODE 2	PT5-001	F	W136552	C	15	01/09/2001
14395	499	922007	CATEGORY "E" CONCRETE, ASPHALT, OSDF CODE 2	W136552	C	OSD-035	I	15	01/09/2001
14398	499	922007	CATEGORY "E" CONCRETE, ASPHALT, OSDF CODE 2	PT5-001	F	W153855	C	15	01/09/2001
14398	499	922007	CATEGORY "E" CONCRETE, ASPHALT, OSDF CODE 2	W153855	C	OSD-035	I	15	01/09/2001
14445	499	92101	COMINGLED CATEGORY "A", "B", "D" AND INCIDENTAL "E" DEBRIS (OSDF CAT. 2)	PT5-001	F	W151404	C	30	01/10/2001
14445	499	92101	COMINGLED CATEGORY "A", "B", "D" AND INCIDENTAL "E" DEBRIS (OSDF CAT. 2)	W151404	C	OSD-035	I	30	01/10/2001
14393	499	92023	COMPRESSIBLE DEBRIS MEETIN OSDF CAT 2 REQUIREMENTS	PT5-001	F	W136368	C	30	12/21/2000

000047

Project Detail Summary Report 03/16/1998 T 06/04/2001

Form No	Project	Profile No	Profile Description	Location From : MTL Name	Typ	Location To : MTL Name	Typ	Volume	Trans Date
14460	499	92101	COMINGLED CATEGORY "A", "B", "D" AND INCIDENTAL "E" DEBRIS (OSDF CAT. 2)	PT5-001	F	W151542	C	30	01/11/2001
14460	499	92101	COMINGLED CATEGORY "A", "B", "D" AND INCIDENTAL "E" DEBRIS (OSDF CAT. 2)	W151542	C	OSD-035	I	30	01/11/2001
14436	499	92101	COMINGLED CATEGORY "A", "B", "D" AND INCIDENTAL "E" DEBRIS (OSDF CAT. 2)	PT5-001	F	W178476	C	30	01/11/2001
14436	499	92101	COMINGLED CATEGORY "A", "B", "D" AND INCIDENTAL "E" DEBRIS (OSDF CAT. 2)	W178476	C	OSD-035	I	30	01/11/2001
14438	499	92101	COMINGLED CATEGORY "A", "B", "D" AND INCIDENTAL "E" DEBRIS (OSDF CAT. 2)	PT5-001	F	W178501	C	30	01/11/2001
14438	499	92101	COMINGLED CATEGORY "A", "B", "D" AND INCIDENTAL "E" DEBRIS (OSDF CAT. 2)	W178501	C	OSD-035	I	30	01/11/2001
14456	499	92101	COMINGLED CATEGORY "A", "B", "D" AND INCIDENTAL "E" DEBRIS (OSDF CAT. 2)	PT5-001	F	W176764	C	30	01/10/2001
14456	499	92101	COMINGLED CATEGORY "A", "B", "D" AND INCIDENTAL "E" DEBRIS (OSDF CAT. 2)	W176764	C	OSD-035	I	30	01/10/2001
14400	499	92101	COMINGLED CATEGORY "A", "B", "D" AND INCIDENTAL "E" DEBRIS (OSDF CAT. 2)	PT5-001	F	W153855	C	30	01/11/2001
14400	499	92101	COMINGLED CATEGORY "A", "B", "D" AND INCIDENTAL "E" DEBRIS (OSDF CAT. 2)	W153855	C	OSD-035	I	30	01/11/2001
14437	499	92101	COMINGLED CATEGORY "A", "B", "D" AND INCIDENTAL "E" DEBRIS (OSDF CAT. 2)	PT5-001	F	W151404	C	30	01/11/2001
14437	499	92101	COMINGLED CATEGORY "A", "B", "D" AND INCIDENTAL "E" DEBRIS (OSDF CAT. 2)	W151404	C	OSD-035	I	30	01/11/2001
14455	499	92101	COMINGLED CATEGORY "A", "B", "D" AND INCIDENTAL "E" DEBRIS (OSDF CAT. 2)	PT5-001	F	W136554	C	30	01/10/2001
14455	499	92101	COMINGLED CATEGORY "A", "B", "D" AND INCIDENTAL "E" DEBRIS (OSDF CAT. 2)	W136554	C	OSD-035	I	30	01/10/2001
14399	499	92101	COMINGLED CATEGORY "A", "B", "D" AND INCIDENTAL "E" DEBRIS (OSDF CAT. 2)	PT5-001	F	W136554	C	30	01/11/2001
14399	499	92101	COMINGLED CATEGORY "A", "B", "D" AND INCIDENTAL "E" DEBRIS (OSDF CAT. 2)	W136554	C	OSD-035	I	30	01/11/2001
14408	499	92101	COMINGLED CATEGORY "A", "B", "D" AND INCIDENTAL "E" DEBRIS (OSDF CAT. 2)	PT5-001	F	W176764	C	30	01/15/2001
14408	499	92101	COMINGLED CATEGORY "A", "B", "D" AND INCIDENTAL "E" DEBRIS (OSDF CAT. 2)	W176764	C	OSD-035	I	30	01/15/2001
14459	499	92101	COMINGLED CATEGORY "A", "B", "D" AND INCIDENTAL "E" DEBRIS (OSDF CAT. 2)	PT5-001	F	W134974	C	30	01/10/2001
14459	499	92101	COMINGLED CATEGORY "A", "B", "D" AND INCIDENTAL "E" DEBRIS (OSDF CAT. 2)	W134974	C	OSD-035	I	30	01/10/2001
14432	499	92101	COMINGLED CATEGORY "A", "B", "D" AND INCIDENTAL "E" DEBRIS (OSDF CAT. 2)	PT5-001	F	W134925	C	30	01/10/2001
14432	499	92101	COMINGLED CATEGORY "A", "B", "D" AND INCIDENTAL "E" DEBRIS (OSDF CAT. 2)	W134925	C	OSD-035	I	30	01/10/2001
14409	499	92101	COMINGLED CATEGORY "A", "B", "D" AND INCIDENTAL "E" DEBRIS (OSDF CAT. 2)	PT5-001	F	W136554	C	30	01/15/2001
14409	499	92101	COMINGLED CATEGORY "A", "B", "D" AND INCIDENTAL "E" DEBRIS (OSDF CAT. 2)	W136554	C	OSD-035	I	30	01/15/2001
14463	499	92101	COMINGLED CATEGORY "A", "B", "D" AND INCIDENTAL "E" DEBRIS (OSDF CAT. 2)	PT5-001	F	W134925	C	30	01/15/2001
14463	499	92101	COMINGLED CATEGORY "A", "B", "D" AND INCIDENTAL "E" DEBRIS (OSDF CAT. 2)	W134925	C	OSD-035	I	30	01/15/2001
14461	499	92101	COMINGLED CATEGORY "A", "B", "D" AND INCIDENTAL "E" DEBRIS (OSDF CAT. 2)	PT5-001	F	W134974	C	30	01/15/2001
14461	499	92101	COMINGLED CATEGORY "A", "B", "D" AND INCIDENTAL "E" DEBRIS (OSDF CAT. 2)	W134974	C	OSD-035	I	30	01/15/2001
14462	499	92101	COMINGLED CATEGORY "A", "B", "D" AND INCIDENTAL "E" DEBRIS (OSDF CAT. 2)	PT5-001	F	W153855	C	30	01/15/2001
14462	499	92101	COMINGLED CATEGORY "A", "B", "D" AND INCIDENTAL "E" DEBRIS (OSDF CAT. 2)	W153855	C	OSD-035	I	30	01/15/2001
14447	499	92101	COMINGLED CATEGORY "A", "B", "D" AND INCIDENTAL "E" DEBRIS (OSDF CAT. 2)	PT5-001	F	W134974	C	30	01/16/2001
14447	499	92101	COMINGLED CATEGORY "A", "B", "D" AND INCIDENTAL "E" DEBRIS (OSDF CAT. 2)	W134974	C	OSD-035	I	30	01/16/2001
14464	499	92101	COMINGLED CATEGORY "A", "B", "D" AND INCIDENTAL "E" DEBRIS (OSDF CAT. 2)	PT5-001	F	W151269	C	30	01/16/2001
14464	499	92101	COMINGLED CATEGORY "A", "B", "D" AND INCIDENTAL "E" DEBRIS (OSDF CAT. 2)	W151269	C	OSD-035	I	30	01/16/2001
13867	499	92101	COMINGLED CATEGORY "A", "B", "D" AND INCIDENTAL "E" DEBRIS (OSDF CAT. 2)	PT5-001	F	W136554	C	30	01/17/2001
13867	499	92101	COMINGLED CATEGORY "A", "B", "D" AND INCIDENTAL "E" DEBRIS (OSDF CAT. 2)	W136554	C	OSD-035	I	30	01/17/2001
13866	499	92101	COMINGLED CATEGORY "A", "B", "D" AND INCIDENTAL "E" DEBRIS (OSDF CAT. 2)	PT5-001	F	W176764	C	30	01/17/2001
13866	499	92101	COMINGLED CATEGORY "A", "B", "D" AND INCIDENTAL "E" DEBRIS (OSDF CAT. 2)	W176764	C	OSD-035	I	30	01/17/2001
14243	499	92101	COMINGLED CATEGORY "A", "B", "D" AND INCIDENTAL "E" DEBRIS (OSDF CAT. 2)	PT5-001	F	W151269	C	30	01/17/2001

000048

3766

Project Detail Summary Report 03/16/1998 T 06/04/2001

Form No	Project	Profile No	Profile Description	Location From : MTL Name	Typ	Location To : MTL Name	Typ	Volume	Trans Date
14243	499	92101	COMINGLED CATEGORY "A", "B", "D" AND INCIDENTAL "E" DEBRIS (OSDF CAT. 2)	W151269	C	OSD-035	I	30	01/17/2001
14448	499	92101	COMINGLED CATEGORY "A", "B", "D" AND INCIDENTAL "E" DEBRIS (OSDF CAT. 2)	PT5-001	F	W136554	C	30	01/17/2001
14448	499	92101	COMINGLED CATEGORY "A", "B", "D" AND INCIDENTAL "E" DEBRIS (OSDF CAT. 2)	W136554	C	OSD-035	I	30	01/17/2001
14466	499	92101	COMINGLED CATEGORY "A", "B", "D" AND INCIDENTAL "E" DEBRIS (OSDF CAT. 2)	PT5-001	F	W151405	C	30	01/22/2001
14466	499	92101	COMINGLED CATEGORY "A", "B", "D" AND INCIDENTAL "E" DEBRIS (OSDF CAT. 2)	W151405	C	OSD-035	I	30	01/22/2001
14467	499	92101	COMINGLED CATEGORY "A", "B", "D" AND INCIDENTAL "E" DEBRIS (OSDF CAT. 2)	PT5-001	F	W134865	C	30	01/22/2001
14467	499	92101	COMINGLED CATEGORY "A", "B", "D" AND INCIDENTAL "E" DEBRIS (OSDF CAT. 2)	W134865	C	OSD-035	I	30	01/22/2001
14458	499	92101	COMINGLED CATEGORY "A", "B", "D" AND INCIDENTAL "E" DEBRIS (OSDF CAT. 2)	PT5-001	F	W156962	C	30	01/22/2001
14458	499	92101	COMINGLED CATEGORY "A", "B", "D" AND INCIDENTAL "E" DEBRIS (OSDF CAT. 2)	W156962	C	OSD-035	I	30	01/22/2001
14457	499	922007	CATEGORY "E" CONCRETE, ASPHALT, OSDF CODE 2	PT5-001	F	W178501	C	15	01/22/2001
14457	499	922007	CATEGORY "E" CONCRETE, ASPHALT, OSDF CODE 2	W178501	C	OSD-035	I	15	01/22/2001
14465	499	95006	PACM FROM D&D AND MAINTENANCE PROJECTS	PT5-001	F	W186498	C	35	01/18/2001
14496	499	922844	CATEGORY "B" INACCESSIBLE METALS, OSDF CODE 2	PT5-001	F	W171127	C	25	01/23/2001
14496	499	922844	CATEGORY "B" INACCESSIBLE METALS, OSDF CODE 2	W171127	C	OSD-035	I	25	01/23/2001
14495	499	92101	COMINGLED CATEGORY "A", "B", "D" AND INCIDENTAL "E" DEBRIS (OSDF CAT. 2)	PT5-001	F	W135082	C	30	01/23/2001
14495	499	92101	COMINGLED CATEGORY "A", "B", "D" AND INCIDENTAL "E" DEBRIS (OSDF CAT. 2)	W135082	C	OSD-035	I	30	01/23/2001
14238	499	922007	CATEGORY "E" CONCRETE, ASPHALT, OSDF CODE 2	PT5-001	F	W151404	C	15	01/23/2001
14238	499	922007	CATEGORY "E" CONCRETE, ASPHALT, OSDF CODE 2	W151404	C	OSD-035	I	15	01/23/2001
14442	499	922007	CATEGORY "E" CONCRETE, ASPHALT, OSDF CODE 2	PT5-001	F	W134916	C	15	01/23/2001
14442	499	922007	CATEGORY "E" CONCRETE, ASPHALT, OSDF CODE 2	W134916	C	OSD-035	I	15	01/23/2001
14443	499	922007	CATEGORY "E" CONCRETE, ASPHALT, OSDF CODE 2	PT5-001	F	W136552	C	15	01/23/2001
14443	499	922007	CATEGORY "E" CONCRETE, ASPHALT, OSDF CODE 2	W136552	C	OSD-035	I	15	01/23/2001
14441	499	922007	CATEGORY "E" CONCRETE, ASPHALT, OSDF CODE 2	PT5-001	F	W151542	C	15	01/23/2001
14441	499	922007	CATEGORY "E" CONCRETE, ASPHALT, OSDF CODE 2	W151542	C	OSD-035	I	15	01/23/2001
14498	499	92101	COMINGLED CATEGORY "A", "B", "D" AND INCIDENTAL "E" DEBRIS (OSDF CAT. 2)	PT5-001	F	W178476	C	30	01/23/2001
14498	499	92101	COMINGLED CATEGORY "A", "B", "D" AND INCIDENTAL "E" DEBRIS (OSDF CAT. 2)	W178476	C	OSD-035	I	30	01/23/2001
14474	499	92023	COMPRESSIBLE DEBRIS MEETIN OSDF CAT 2 REQUIREMENTS	PT5-001	F	W134974	C	30	01/24/2001
14470	499	922007	CATEGORY "E" CONCRETE, ASPHALT, OSDF CODE 2	PT5-001	F	W136554	C	20	01/24/2001
14470	499	922007	CATEGORY "E" CONCRETE, ASPHALT, OSDF CODE 2	W136554	C	OSD-035	I	20	01/24/2001
14471	499	922007	CATEGORY "E" CONCRETE, ASPHALT, OSDF CODE 2	PT5-001	F	W151269	C	20	01/24/2001
14471	499	922007	CATEGORY "E" CONCRETE, ASPHALT, OSDF CODE 2	W151269	C	OSD-035	I	20	01/24/2001
16002	499	922007	CATEGORY "E" CONCRETE, ASPHALT, OSDF CODE 2	PT5-001	F	W134916	C	15	01/24/2001
16002	499	922007	CATEGORY "E" CONCRETE, ASPHALT, OSDF CODE 2	W134916	C	OSD-035	I	15	01/24/2001
16001	499	922007	CATEGORY "E" CONCRETE, ASPHALT, OSDF CODE 2	PT5-001	F	W151542	C	15	01/24/2001
16001	499	922007	CATEGORY "E" CONCRETE, ASPHALT, OSDF CODE 2	W151542	C	OSD-035	I	15	01/24/2001
16003	499	922007	CATEGORY "E" CONCRETE, ASPHALT, OSDF CODE 2	PT5-001	F	W136552	C	15	01/24/2001
16003	499	922007	CATEGORY "E" CONCRETE, ASPHALT, OSDF CODE 2	W136552	C	OSD-035	I	15	01/24/2001
14472	499	922007	CATEGORY "E" CONCRETE, ASPHALT, OSDF CODE 2	PT5-001	F	W134865	C	20	01/24/2001
14472	499	922007	CATEGORY "E" CONCRETE, ASPHALT, OSDF CODE 2	W134865	C	OSD-035	I	20	01/24/2001

000049

Project Detail Summary Report 03/16/1998 T 06/04/2001

Form No	Project	Profile No	Profile Description	Location From : MTL Name	Typ	Location To : MTL Name	Typ	Volume	Trans Date
14473	499	922007	CATEGORY "E" CONCRETE, ASPHALT, OSDF CODE 2	PT5-001	F	W151405	C	20	01/24/2001
14473	499	922007	CATEGORY "E" CONCRETE, ASPHALT, OSDF CODE 2	W151405	C	OSD-035	I	20	01/24/2001
14475	499	922007	CATEGORY "E" CONCRETE, ASPHALT, OSDF CODE 2	PT5-001	F	W178501	C	20	01/24/2001
14475	499	922007	CATEGORY "E" CONCRETE, ASPHALT, OSDF CODE 2	W178501	C	OSD-035	I	20	01/24/2001
14489	499	922007	CATEGORY "E" CONCRETE, ASPHALT, OSDF CODE 2	PT5-001	F	W151404	C	15	01/25/2001
14489	499	922007	CATEGORY "E" CONCRETE, ASPHALT, OSDF CODE 2	W151404	C	OSD-035	I	15	01/25/2001
16005	499	92101	COMINGLED CATEGORY "A", "B", "D" AND INCIDENTAL "E" DEBRIS (OSDF CAT. 2)	PT5-001	F	W155002	C	30	01/25/2001
16005	499	92101	COMINGLED CATEGORY "A", "B", "D" AND INCIDENTAL "E" DEBRIS (OSDF CAT. 2)	W155002	C	OSD-035	I	30	01/25/2001
16006	499	922007	CATEGORY "E" CONCRETE, ASPHALT, OSDF CODE 2	PT5-001	F	W156962	C	15	01/25/2001
16006	499	922007	CATEGORY "E" CONCRETE, ASPHALT, OSDF CODE 2	W156962	C	OSD-035	I	15	01/25/2001
14490	499	922007	CATEGORY "E" CONCRETE, ASPHALT, OSDF CODE 2	PT5-001	F	W151542	C	15	01/25/2001
14490	499	922007	CATEGORY "E" CONCRETE, ASPHALT, OSDF CODE 2	W151542	C	OSD-035	I	15	01/25/2001
16004	499	922007	CATEGORY "E" CONCRETE, ASPHALT, OSDF CODE 2	PT5-001	F	W178476	C	15	01/25/2001
16004	499	922007	CATEGORY "E" CONCRETE, ASPHALT, OSDF CODE 2	W178476	C	OSD-035	I	15	01/25/2001
14488	499	922007	CATEGORY "E" CONCRETE, ASPHALT, OSDF CODE 2	PT5-001	F	W151404	C	15	01/29/2001
14488	499	922007	CATEGORY "E" CONCRETE, ASPHALT, OSDF CODE 2	W151404	C	OSD-035	I	15	01/29/2001
14485	499	92101	COMINGLED CATEGORY "A", "B", "D" AND INCIDENTAL "E" DEBRIS (OSDF CAT. 2)	PT5-001	F	W171127	C	30	01/29/2001
14485	499	92101	COMINGLED CATEGORY "A", "B", "D" AND INCIDENTAL "E" DEBRIS (OSDF CAT. 2)	W171127	C	OSD-035	I	30	01/29/2001
14487	499	922007	CATEGORY "E" CONCRETE, ASPHALT, OSDF CODE 2	PT5-001	F	W151405	C	15	01/29/2001
14487	499	922007	CATEGORY "E" CONCRETE, ASPHALT, OSDF CODE 2	W151405	C	OSD-035	I	15	01/29/2001
14486	499	922007	CATEGORY "E" CONCRETE, ASPHALT, OSDF CODE 2	PT5-001	F	W178501	C	15	01/29/2001
14486	499	922007	CATEGORY "E" CONCRETE, ASPHALT, OSDF CODE 2	W178501	C	OSD-035	I	15	01/29/2001
14444	499	92101	COMINGLED CATEGORY "A", "B", "D" AND INCIDENTAL "E" DEBRIS (OSDF CAT. 2)	PT5-001	F	W151269	C	30	01/29/2001
14444	499	92101	COMINGLED CATEGORY "A", "B", "D" AND INCIDENTAL "E" DEBRIS (OSDF CAT. 2)	W151269	C	OSD-035	I	30	01/29/2001
14476	499	922007	CATEGORY "E" CONCRETE, ASPHALT, OSDF CODE 2	PT5-001	F	W171127	C	20	01/30/2001
14476	499	922007	CATEGORY "E" CONCRETE, ASPHALT, OSDF CODE 2	W171127	C	OSD-035	I	20	01/30/2001
14478	499	922007	CATEGORY "E" CONCRETE, ASPHALT, OSDF CODE 2	PT5-001	F	W178501	C	20	01/30/2001
14478	499	922007	CATEGORY "E" CONCRETE, ASPHALT, OSDF CODE 2	W178501	C	OSD-035	I	20	01/30/2001
14479	499	922007	CATEGORY "E" CONCRETE, ASPHALT, OSDF CODE 2	PT5-001	F	W136552	C	20	01/30/2001
14479	499	922007	CATEGORY "E" CONCRETE, ASPHALT, OSDF CODE 2	W136552	C	OSD-035	I	20	01/30/2001
14480	499	922007	CATEGORY "E" CONCRETE, ASPHALT, OSDF CODE 2	PT5-001	F	W134916	C	20	01/30/2001
14480	499	922007	CATEGORY "E" CONCRETE, ASPHALT, OSDF CODE 2	W134916	C	OSD-035	I	20	01/30/2001
14481	499	92101	COMINGLED CATEGORY "A", "B", "D" AND INCIDENTAL "E" DEBRIS (OSDF CAT. 2)	PT5-001	F	W151269	C	30	01/30/2001
14481	499	92101	COMINGLED CATEGORY "A", "B", "D" AND INCIDENTAL "E" DEBRIS (OSDF CAT. 2)	W151269	C	OSD-035	I	30	01/30/2001
14482	499	92101	COMINGLED CATEGORY "A", "B", "D" AND INCIDENTAL "E" DEBRIS (OSDF CAT. 2)	PT5-001	F	W156962	C	30	01/30/2001
14482	499	92101	COMINGLED CATEGORY "A", "B", "D" AND INCIDENTAL "E" DEBRIS (OSDF CAT. 2)	W156962	C	OSD-035	I	30	01/30/2001
15526	499	922007	CATEGORY "E" CONCRETE, ASPHALT, OSDF CODE 2	PT5-001	F	W151404	C	15	01/29/2001
15526	499	922007	CATEGORY "E" CONCRETE, ASPHALT, OSDF CODE 2	W151404	C	OSD-035	I	15	01/29/2001
15527	499	922007	CATEGORY "E" CONCRETE, ASPHALT, OSDF CODE 2	PT5-001	F	W151405	C	20	01/29/2001

000050

3766

Project Detail Summary Report 03/16/1998 T 06/04/2001

Form No	Project	Profile No	Profile Description	Location From : MTL Name	Typ	Location To : MTL Name	Typ	Volume	Trans Date
15527	499	922007	CATEGORY "E" CONCRETE, ASPHALT, OSDF CODE 2	W151405	C	OSD-035	I	20	01/29/2001
15528	499	922007	CATEGORY "E" CONCRETE, ASPHALT, OSDF CODE 2	PT5-001	F	W178476	C	20	01/29/2001
15528	499	922007	CATEGORY "E" CONCRETE, ASPHALT, OSDF CODE 2	W178476	C	OSD-035	I	20	01/29/2001
15529	499	92101	COMINGLED CATEGORY "A", "B", "D" AND INCIDENTAL "E" DEBRIS (OSDF CAT. 2)	PT5-001	F	W155002	C	30	01/29/2001
15529	499	92101	COMINGLED CATEGORY "A", "B", "D" AND INCIDENTAL "E" DEBRIS (OSDF CAT. 2)	W155002	C	OSD-035	I	30	01/29/2001
16025	499	92101	COMINGLED CATEGORY "A", "B", "D" AND INCIDENTAL "E" DEBRIS (OSDF CAT. 2)	PT5-001	F	W176764	C	30	01/31/2001
16025	499	92101	COMINGLED CATEGORY "A", "B", "D" AND INCIDENTAL "E" DEBRIS (OSDF CAT. 2)	W176764	C	OSD-035	I	30	01/31/2001
14492	499	92101	COMINGLED CATEGORY "A", "B", "D" AND INCIDENTAL "E" DEBRIS (OSDF CAT. 2)	PT5-001	F	W134925	C	30	01/30/2001
14492	499	92101	COMINGLED CATEGORY "A", "B", "D" AND INCIDENTAL "E" DEBRIS (OSDF CAT. 2)	W134925	C	OSD-035	I	30	01/30/2001
14491	499	92101	COMINGLED CATEGORY "A", "B", "D" AND INCIDENTAL "E" DEBRIS (OSDF CAT. 2)	PT5-001	F	W134865	C	30	01/30/2001
14491	499	92101	COMINGLED CATEGORY "A", "B", "D" AND INCIDENTAL "E" DEBRIS (OSDF CAT. 2)	W134865	C	OSD-035	I	30	01/30/2001
14202	499	922007	CATEGORY "E" CONCRETE, ASPHALT, OSDF CODE 2	PT5-001	F	W134897	C	15	01/30/2001
14202	499	922007	CATEGORY "E" CONCRETE, ASPHALT, OSDF CODE 2	W134897	C	OSD-035	I	15	01/30/2001
14494	499	922007	CATEGORY "E" CONCRETE, ASPHALT, OSDF CODE 2	PT5-001	F	W151542	C	15	01/30/2001
14494	499	922007	CATEGORY "E" CONCRETE, ASPHALT, OSDF CODE 2	W151542	C	OSD-035	I	15	01/30/2001
16024	499	92101	COMINGLED CATEGORY "A", "B", "D" AND INCIDENTAL "E" DEBRIS (OSDF CAT. 2)	PT5-001	F	W135082	C	30	01/31/2001
16024	499	92101	COMINGLED CATEGORY "A", "B", "D" AND INCIDENTAL "E" DEBRIS (OSDF CAT. 2)	W135082	C	OSD-035	I	30	01/31/2001
16020	499	92101	COMINGLED CATEGORY "A", "B", "D" AND INCIDENTAL "E" DEBRIS (OSDF CAT. 2)	PT5-001	F	W171127	C	30	01/31/2001
16020	499	92101	COMINGLED CATEGORY "A", "B", "D" AND INCIDENTAL "E" DEBRIS (OSDF CAT. 2)	W171127	C	OSD-035	I	30	01/31/2001
16023	499	922007	CATEGORY "E" CONCRETE, ASPHALT, OSDF CODE 2	PT5-001	F	W151549	C	20	01/31/2001
16023	499	922007	CATEGORY "E" CONCRETE, ASPHALT, OSDF CODE 2	W151549	C	OSD-035	I	20	01/31/2001
16022	499	922007	CATEGORY "E" CONCRETE, ASPHALT, OSDF CODE 2	PT5-001	F	W171123	C	20	01/31/2001
16022	499	922007	CATEGORY "E" CONCRETE, ASPHALT, OSDF CODE 2	W171123	C	OSD-035	I	20	01/31/2001
16021	499	922007	CATEGORY "E" CONCRETE, ASPHALT, OSDF CODE 2	PT5-001	F	W135448	C	20	01/31/2001
16021	499	922007	CATEGORY "E" CONCRETE, ASPHALT, OSDF CODE 2	W135448	C	OSD-035	I	20	01/31/2001
15501	499	92101	COMINGLED CATEGORY "A", "B", "D" AND INCIDENTAL "E" DEBRIS (OSDF CAT. 2)	PT5-001	F	W155002	C	30	01/31/2001
15501	499	92101	COMINGLED CATEGORY "A", "B", "D" AND INCIDENTAL "E" DEBRIS (OSDF CAT. 2)	W155002	C	OSD-035	I	30	01/31/2001
15502	499	92101	COMINGLED CATEGORY "A", "B", "D" AND INCIDENTAL "E" DEBRIS (OSDF CAT. 2)	PT5-001	F	W135082	C	30	01/31/2001
15502	499	92101	COMINGLED CATEGORY "A", "B", "D" AND INCIDENTAL "E" DEBRIS (OSDF CAT. 2)	W135082	C	OSD-035	I	30	01/31/2001
16015	499	92101	COMINGLED CATEGORY "A", "B", "D" AND INCIDENTAL "E" DEBRIS (OSDF CAT. 2)	PT5-001	F	W136552	C	30	02/01/2001
16015	499	92101	COMINGLED CATEGORY "A", "B", "D" AND INCIDENTAL "E" DEBRIS (OSDF CAT. 2)	W136552	C	OSD-035	I	30	02/01/2001
16017	499	92101	COMINGLED CATEGORY "A", "B", "D" AND INCIDENTAL "E" DEBRIS (OSDF CAT. 2)	PT5-001	F	W136554	C	30	02/01/2001
16017	499	92101	COMINGLED CATEGORY "A", "B", "D" AND INCIDENTAL "E" DEBRIS (OSDF CAT. 2)	W136554	C	OSD-035	I	30	02/01/2001
16019	499	92101	COMINGLED CATEGORY "A", "B", "D" AND INCIDENTAL "E" DEBRIS (OSDF CAT. 2)	PT5-001	F	W151269	C	30	02/01/2001
16019	499	92101	COMINGLED CATEGORY "A", "B", "D" AND INCIDENTAL "E" DEBRIS (OSDF CAT. 2)	W151269	C	OSD-035	I	30	02/01/2001
16018	499	92101	COMINGLED CATEGORY "A", "B", "D" AND INCIDENTAL "E" DEBRIS (OSDF CAT. 2)	PT5-001	F	W151542	C	30	02/01/2001
16018	499	92101	COMINGLED CATEGORY "A", "B", "D" AND INCIDENTAL "E" DEBRIS (OSDF CAT. 2)	W151542	C	OSD-035	I	30	02/01/2001
16016	499	92101	COMINGLED CATEGORY "A", "B", "D" AND INCIDENTAL "E" DEBRIS (OSDF CAT. 2)	PT5-001	F	W134925	C	30	02/01/2001
16016	499	92101	COMINGLED CATEGORY "A", "B", "D" AND INCIDENTAL "E" DEBRIS (OSDF CAT. 2)	W134925	C	OSD-035	I	30	02/01/2001

000051

Project Detail Summary Report 03/16/1998 T 06/04/2001

Form No	Project	Profile No	Profile Description	Location From : MTL Name	Typ	Location To : MTL Name	Typ	Volume	Trans Date
15506	499	922007	CATEGORY "E" CONCRETE, ASPHALT, OSDF CODE 2	PT5-001	F	W134969	C	15	02/01/2001
15506	499	922007	CATEGORY "E" CONCRETE, ASPHALT, OSDF CODE 2	W134969	C	OSD-035	I	15	02/01/2001
15505	499	922007	CATEGORY "E" CONCRETE, ASPHALT, OSDF CODE 2	PT5-001	F	W135448	C	15	02/01/2001
15505	499	922007	CATEGORY "E" CONCRETE, ASPHALT, OSDF CODE 2	W135448	C	OSD-035	I	15	02/01/2001
16028	499	922007	CATEGORY "E" CONCRETE, ASPHALT, OSDF CODE 2	PT5-001	F	W151269	C	15	02/05/2001
16028	499	922007	CATEGORY "E" CONCRETE, ASPHALT, OSDF CODE 2	W151269	C	OSD-035	I	15	02/05/2001
16027	499	922007	CATEGORY "E" CONCRETE, ASPHALT, OSDF CODE 2	PT5-001	F	W151542	C	15	02/05/2001
16027	499	922007	CATEGORY "E" CONCRETE, ASPHALT, OSDF CODE 2	W151542	C	OSD-035	I	15	02/05/2001
16026	499	92101	COMINGLED CATEGORY "A", "B", "D" AND INCIDENTAL "E" DEBRIS (OSDF CAT. 2)	PT5-001	F	W135082	C	30	02/05/2001
16026	499	92101	COMINGLED CATEGORY "A", "B", "D" AND INCIDENTAL "E" DEBRIS (OSDF CAT. 2)	W135082	C	OSD-035	I	30	02/05/2001
16009	499	92101	COMINGLED CATEGORY "A", "B", "D" AND INCIDENTAL "E" DEBRIS (OSDF CAT. 2)	PT5-001	F	W171123	C	30	02/05/2001
16009	499	92101	COMINGLED CATEGORY "A", "B", "D" AND INCIDENTAL "E" DEBRIS (OSDF CAT. 2)	W171123	C	OSD-035	I	30	02/05/2001
14484	499	92101	COMINGLED CATEGORY "A", "B", "D" AND INCIDENTAL "E" DEBRIS (OSDF CAT. 2)	PT5-001	F	W134969	C	30	02/05/2001
14484	499	92101	COMINGLED CATEGORY "A", "B", "D" AND INCIDENTAL "E" DEBRIS (OSDF CAT. 2)	W134969	C	OSD-035	I	30	02/05/2001
14483	499	92101	COMINGLED CATEGORY "A", "B", "D" AND INCIDENTAL "E" DEBRIS (OSDF CAT. 2)	PT5-001	F	W151404	C	30	02/05/2001
14483	499	92101	COMINGLED CATEGORY "A", "B", "D" AND INCIDENTAL "E" DEBRIS (OSDF CAT. 2)	W151404	C	OSD-035	I	30	02/05/2001
15507	499	922007	CATEGORY "E" CONCRETE, ASPHALT, OSDF CODE 2	PT5-001	F	W136552	C	15	02/05/2001
15507	499	922007	CATEGORY "E" CONCRETE, ASPHALT, OSDF CODE 2	W136552	C	OSD-035	I	15	02/05/2001
15508	499	922007	CATEGORY "E" CONCRETE, ASPHALT, OSDF CODE 2	PT5-001	F	W134925	C	15	02/05/2001
15508	499	922007	CATEGORY "E" CONCRETE, ASPHALT, OSDF CODE 2	W134925	C	OSD-035	I	15	02/05/2001
15503	499	922007	CATEGORY "E" CONCRETE, ASPHALT, OSDF CODE 2	PT5-001	F	W156962	C	15	02/05/2001
15503	499	922007	CATEGORY "E" CONCRETE, ASPHALT, OSDF CODE 2	W156962	C	OSD-035	I	15	02/05/2001
15504	499	92101	COMINGLED CATEGORY "A", "B", "D" AND INCIDENTAL "E" DEBRIS (OSDF CAT. 2)	PT5-001	F	W134916	C	30	02/05/2001
15504	499	92101	COMINGLED CATEGORY "A", "B", "D" AND INCIDENTAL "E" DEBRIS (OSDF CAT. 2)	W134916	C	OSD-035	I	30	02/05/2001
16010	499	92101	COMINGLED CATEGORY "A", "B", "D" AND INCIDENTAL "E" DEBRIS (OSDF CAT. 2)	PT5-001	F	W151549	C	30	02/05/2001
16010	499	92101	COMINGLED CATEGORY "A", "B", "D" AND INCIDENTAL "E" DEBRIS (OSDF CAT. 2)	W151549	C	OSD-035	I	30	02/05/2001
16012	499	92101	COMINGLED CATEGORY "A", "B", "D" AND INCIDENTAL "E" DEBRIS (OSDF CAT. 2)	PT5-001	F	W134925	C	30	02/06/2001
16012	499	92101	COMINGLED CATEGORY "A", "B", "D" AND INCIDENTAL "E" DEBRIS (OSDF CAT. 2)	W134925	C	OSD-035	I	30	02/06/2001
16011	499	92101	COMINGLED CATEGORY "A", "B", "D" AND INCIDENTAL "E" DEBRIS (OSDF CAT. 2)	PT5-001	F	W151404	C	30	02/06/2001
16011	499	92101	COMINGLED CATEGORY "A", "B", "D" AND INCIDENTAL "E" DEBRIS (OSDF CAT. 2)	W151404	C	OSD-035	I	30	02/06/2001
15509	499	92101	COMINGLED CATEGORY "A", "B", "D" AND INCIDENTAL "E" DEBRIS (OSDF CAT. 2)	PT5-001	F	W134969	C	30	02/06/2001
15509	499	92101	COMINGLED CATEGORY "A", "B", "D" AND INCIDENTAL "E" DEBRIS (OSDF CAT. 2)	W134969	C	OSD-035	I	30	02/06/2001
16031	499	92101	COMINGLED CATEGORY "A", "B", "D" AND INCIDENTAL "E" DEBRIS (OSDF CAT. 2)	PT5-001	F	W171127	C	30	02/06/2001
16031	499	92101	COMINGLED CATEGORY "A", "B", "D" AND INCIDENTAL "E" DEBRIS (OSDF CAT. 2)	W171127	C	OSD-035	I	30	02/06/2001
16030	499	92101	COMINGLED CATEGORY "A", "B", "D" AND INCIDENTAL "E" DEBRIS (OSDF CAT. 2)	PT5-001	F	W155002	C	30	02/06/2001
16030	499	92101	COMINGLED CATEGORY "A", "B", "D" AND INCIDENTAL "E" DEBRIS (OSDF CAT. 2)	W155002	C	OSD-035	I	30	02/06/2001
16029	499	92101	COMINGLED CATEGORY "A", "B", "D" AND INCIDENTAL "E" DEBRIS (OSDF CAT. 2)	PT5-001	F	W135448	C	30	02/06/2001
16029	499	92101	COMINGLED CATEGORY "A", "B", "D" AND INCIDENTAL "E" DEBRIS (OSDF CAT. 2)	W135448	C	OSD-035	I	30	02/06/2001
15510	499	92101	COMINGLED CATEGORY "A", "B", "D" AND INCIDENTAL "E" DEBRIS (OSDF CAT. 2)	PT5-001	F	W151269	C	30	02/07/2001

000052

3766

Form No	Project	Profile No	Profile Description	Location From : MTL Name	Typ	Location To : MTL Name	Typ	Volume	Trans Date
15510	499	92101	COMINGLED CATEGORY "A", "B", "D" AND INCIDENTAL "E" DEBRIS (OSDF CAT. 2)	W151269	C	OSD-035	I	30	02/07/2001
15512	499	92101	COMINGLED CATEGORY "A", "B", "D" AND INCIDENTAL "E" DEBRIS (OSDF CAT. 2)	PT5-001	F	W171127	C	30	02/07/2001
15512	499	92101	COMINGLED CATEGORY "A", "B", "D" AND INCIDENTAL "E" DEBRIS (OSDF CAT. 2)	W171127	C	OSD-035	I	30	02/07/2001
15601	499	92101	COMINGLED CATEGORY "A", "B", "D" AND INCIDENTAL "E" DEBRIS (OSDF CAT. 2)	PT5-001	F	W134925	C	30	02/07/2001
15601	499	92101	COMINGLED CATEGORY "A", "B", "D" AND INCIDENTAL "E" DEBRIS (OSDF CAT. 2)	W134925	C	OSD-035	I	30	02/07/2001
15605	499	92101	COMINGLED CATEGORY "A", "B", "D" AND INCIDENTAL "E" DEBRIS (OSDF CAT. 2)	PT5-001	F	W136552	C	30	02/07/2001
15605	499	92101	COMINGLED CATEGORY "A", "B", "D" AND INCIDENTAL "E" DEBRIS (OSDF CAT. 2)	W136552	C	OSD-035	I	30	02/07/2001
15511	499	92101	COMINGLED CATEGORY "A", "B", "D" AND INCIDENTAL "E" DEBRIS (OSDF CAT. 2)	PT5-001	F	W134916	C	30	02/07/2001
15511	499	92101	COMINGLED CATEGORY "A", "B", "D" AND INCIDENTAL "E" DEBRIS (OSDF CAT. 2)	W134916	C	OSD-035	I	30	02/07/2001
15603	499	92010	ASPHALT FROM WATER STORAGE/PUMP STATION PROJECT	PT5-001	F	W156962	C	30	02/07/2001
15603	499	92010	ASPHALT FROM WATER STORAGE/PUMP STATION PROJECT	W156962	C	OSD-035	I	30	02/07/2001
15602	499	92101	COMINGLED CATEGORY "A", "B", "D" AND INCIDENTAL "E" DEBRIS (OSDF CAT. 2)	PT5-001	F	W151404	C	30	02/07/2001
15602	499	92101	COMINGLED CATEGORY "A", "B", "D" AND INCIDENTAL "E" DEBRIS (OSDF CAT. 2)	W151404	C	OSD-035	I	30	02/07/2001
15604	499	92101	COMINGLED CATEGORY "A", "B", "D" AND INCIDENTAL "E" DEBRIS (OSDF CAT. 2)	PT5-001	F	W171123	C	30	02/07/2001
15604	499	92101	COMINGLED CATEGORY "A", "B", "D" AND INCIDENTAL "E" DEBRIS (OSDF CAT. 2)	W171123	C	OSD-035	I	30	02/07/2001
16032	499	922007	CATEGORY "E" CONCRETE, ASPHALT, OSDF CODE 2	PT5-001	F	W134897	C	15	02/08/2001
16032	499	922007	CATEGORY "E" CONCRETE, ASPHALT, OSDF CODE 2	W134897	C	OSD-035	I	15	02/08/2001
16013	499	92101	COMINGLED CATEGORY "A", "B", "D" AND INCIDENTAL "E" DEBRIS (OSDF CAT. 2)	PT5-001	F	W151405	C	30	02/08/2001
16013	499	92101	COMINGLED CATEGORY "A", "B", "D" AND INCIDENTAL "E" DEBRIS (OSDF CAT. 2)	W151405	C	OSD-035	I	30	02/08/2001
16014	499	92101	COMINGLED CATEGORY "A", "B", "D" AND INCIDENTAL "E" DEBRIS (OSDF CAT. 2)	PT5-001	F	W151269	C	30	02/08/2001
16014	499	92101	COMINGLED CATEGORY "A", "B", "D" AND INCIDENTAL "E" DEBRIS (OSDF CAT. 2)	W151269	C	OSD-035	I	30	02/08/2001
16033	499	92101	COMINGLED CATEGORY "A", "B", "D" AND INCIDENTAL "E" DEBRIS (OSDF CAT. 2)	PT5-001	F	W178476	C	30	02/08/2001
16033	499	92101	COMINGLED CATEGORY "A", "B", "D" AND INCIDENTAL "E" DEBRIS (OSDF CAT. 2)	W178476	C	OSD-035	I	30	02/08/2001
16036	499	92101	COMINGLED CATEGORY "A", "B", "D" AND INCIDENTAL "E" DEBRIS (OSDF CAT. 2)	PT5-001	F	W135082	C	30	02/08/2001
16036	499	92101	COMINGLED CATEGORY "A", "B", "D" AND INCIDENTAL "E" DEBRIS (OSDF CAT. 2)	W135082	C	OSD-035	I	30	02/08/2001
16035	499	922007	CATEGORY "E" CONCRETE, ASPHALT, OSDF CODE 2	PT5-001	F	W136552	C	15	02/08/2001
16035	499	922007	CATEGORY "E" CONCRETE, ASPHALT, OSDF CODE 2	W136552	C	OSD-035	I	15	02/08/2001
16034	499	922007	CATEGORY "E" CONCRETE, ASPHALT, OSDF CODE 2	PT5-001	F	W135448	C	15	02/08/2001
16034	499	922007	CATEGORY "E" CONCRETE, ASPHALT, OSDF CODE 2	W135448	C	OSD-035	I	15	02/08/2001
15514	499	922007	CATEGORY "E" CONCRETE, ASPHALT, OSDF CODE 2	PT5-001	F	W136554	C	15	02/12/2001
15514	499	922007	CATEGORY "E" CONCRETE, ASPHALT, OSDF CODE 2	W136554	C	OSD-035	I	15	02/12/2001
15515	499	922007	CATEGORY "E" CONCRETE, ASPHALT, OSDF CODE 2	PT5-001	F	W151542	C	15	02/12/2001
15515	499	922007	CATEGORY "E" CONCRETE, ASPHALT, OSDF CODE 2	W151542	C	OSD-035	I	15	02/12/2001
15516	499	922007	CATEGORY "E" CONCRETE, ASPHALT, OSDF CODE 2	PT5-001	F	W171123	C	15	02/12/2001
15516	499	922007	CATEGORY "E" CONCRETE, ASPHALT, OSDF CODE 2	W171123	C	OSD-035	I	15	02/12/2001
15517	499	922007	CATEGORY "E" CONCRETE, ASPHALT, OSDF CODE 2	PT5-001	F	W134916	C	15	02/12/2001
15517	499	922007	CATEGORY "E" CONCRETE, ASPHALT, OSDF CODE 2	W134916	C	OSD-035	I	15	02/12/2001
16038	499	922007	CATEGORY "E" CONCRETE, ASPHALT, OSDF CODE 2	PT5-001	F	W151549	C	15	02/12/2001
16038	499	922007	CATEGORY "E" CONCRETE, ASPHALT, OSDF CODE 2	W151549	C	OSD-035	I	15	02/12/2001

000053

Project Detail Summary Report 03/16/1998 T 06/04/2001

Form No	Project	Profile No	Profile Description	Location From : MTL Name	Typ	Location To : MTL Name	Typ	Volume	Trans Date
15513	499	922007	CATEGORY "E" CONCRETE, ASPHALT, OSDF CODE 2	PT5-001	F	W134969	C	15	02/12/2001
15513	499	922007	CATEGORY "E" CONCRETE, ASPHALT, OSDF CODE 2	W134969	C	OSD-035	I	15	02/12/2001
15608	499	922007	CATEGORY "E" CONCRETE, ASPHALT, OSDF CODE 2	PT5-001	F	W134865	C	15	02/12/2001
15608	499	922007	CATEGORY "E" CONCRETE, ASPHALT, OSDF CODE 2	W134865	C	OSD-035	I	15	02/12/2001
15607	499	92101	COMINGLED CATEGORY "A", "B", "D" AND INCIDENTAL "E" DEBRIS (OSDF CAT. 2)	PT5-001	F	W151405	C	30	02/12/2001
15607	499	92101	COMINGLED CATEGORY "A", "B", "D" AND INCIDENTAL "E" DEBRIS (OSDF CAT. 2)	W151405	C	OSD-035	I	30	02/12/2001
16051	499	92101	COMINGLED CATEGORY "A", "B", "D" AND INCIDENTAL "E" DEBRIS (OSDF CAT. 2)	PT5-001	F	W178501	C	30	02/12/2001
16051	499	92101	COMINGLED CATEGORY "A", "B", "D" AND INCIDENTAL "E" DEBRIS (OSDF CAT. 2)	W178501	C	OSD-035	I	30	02/12/2001
16052	499	92101	COMINGLED CATEGORY "A", "B", "D" AND INCIDENTAL "E" DEBRIS (OSDF CAT. 2)	PT5-001	F	W151404	C	30	02/12/2001
16052	499	92101	COMINGLED CATEGORY "A", "B", "D" AND INCIDENTAL "E" DEBRIS (OSDF CAT. 2)	W151404	C	OSD-035	I	30	02/12/2001
16053	499	92101	COMINGLED CATEGORY "A", "B", "D" AND INCIDENTAL "E" DEBRIS (OSDF CAT. 2)	PT5-001	F	W176764	C	30	02/12/2001
16053	499	92101	COMINGLED CATEGORY "A", "B", "D" AND INCIDENTAL "E" DEBRIS (OSDF CAT. 2)	W176764	C	OSD-035	I	30	02/12/2001
16054	499	92101	COMINGLED CATEGORY "A", "B", "D" AND INCIDENTAL "E" DEBRIS (OSDF CAT. 2)	PT5-001	F	W156962	C	30	02/12/2001
16054	499	92101	COMINGLED CATEGORY "A", "B", "D" AND INCIDENTAL "E" DEBRIS (OSDF CAT. 2)	W156962	C	OSD-035	I	30	02/12/2001
16055	499	922007	CATEGORY "E" CONCRETE, ASPHALT, OSDF CODE 2	PT5-001	F	W135082	C	15	02/12/2001
16055	499	922007	CATEGORY "E" CONCRETE, ASPHALT, OSDF CODE 2	W135082	C	OSD-035	I	15	02/12/2001
15609	499	92101	COMINGLED CATEGORY "A", "B", "D" AND INCIDENTAL "E" DEBRIS (OSDF CAT. 2)	PT5-001	F	W171127	C	30	02/12/2001
15609	499	92101	COMINGLED CATEGORY "A", "B", "D" AND INCIDENTAL "E" DEBRIS (OSDF CAT. 2)	W171127	C	OSD-035	I	30	02/12/2001
15610	499	92101	COMINGLED CATEGORY "A", "B", "D" AND INCIDENTAL "E" DEBRIS (OSDF CAT. 2)	PT5-001	F	W151269	C	30	02/13/2001
15610	499	92101	COMINGLED CATEGORY "A", "B", "D" AND INCIDENTAL "E" DEBRIS (OSDF CAT. 2)	W151269	C	OSD-035	I	30	02/13/2001
15522	499	922007	CATEGORY "E" CONCRETE, ASPHALT, OSDF CODE 2	PT5-001	F	W134897	C	15	02/13/2001
15522	499	922007	CATEGORY "E" CONCRETE, ASPHALT, OSDF CODE 2	W134897	C	OSD-035	I	15	02/13/2001
15520	499	92101	COMINGLED CATEGORY "A", "B", "D" AND INCIDENTAL "E" DEBRIS (OSDF CAT. 2)	PT5-001	F	W134867	C	30	02/13/2001
15520	499	92101	COMINGLED CATEGORY "A", "B", "D" AND INCIDENTAL "E" DEBRIS (OSDF CAT. 2)	W134867	C	OSD-035	I	30	02/13/2001
15611	499	92101	COMINGLED CATEGORY "A", "B", "D" AND INCIDENTAL "E" DEBRIS (OSDF CAT. 2)	PT5-001	F	W135448	C	30	02/13/2001
15611	499	92101	COMINGLED CATEGORY "A", "B", "D" AND INCIDENTAL "E" DEBRIS (OSDF CAT. 2)	W135448	C	OSD-035	I	30	02/13/2001
15519	499	922007	CATEGORY "E" CONCRETE, ASPHALT, OSDF CODE 2	PT5-001	F	W151404	C	15	02/13/2001
15519	499	922007	CATEGORY "E" CONCRETE, ASPHALT, OSDF CODE 2	W151404	C	OSD-035	I	15	02/13/2001
15521	499	922007	CATEGORY "E" CONCRETE, ASPHALT, OSDF CODE 2	PT5-001	F	W151405	C	15	02/13/2001
15521	499	922007	CATEGORY "E" CONCRETE, ASPHALT, OSDF CODE 2	W151405	C	OSD-035	I	15	02/13/2001
15518	499	92101	COMINGLED CATEGORY "A", "B", "D" AND INCIDENTAL "E" DEBRIS (OSDF CAT. 2)	PT5-001	F	W135082	C	30	02/13/2001
15518	499	92101	COMINGLED CATEGORY "A", "B", "D" AND INCIDENTAL "E" DEBRIS (OSDF CAT. 2)	W135082	C	OSD-035	I	30	02/13/2001
16057	499	922007	CATEGORY "E" CONCRETE, ASPHALT, OSDF CODE 2	PT5-001	F	W136552	C	15	02/13/2001
16057	499	922007	CATEGORY "E" CONCRETE, ASPHALT, OSDF CODE 2	W136552	C	OSD-035	I	15	02/13/2001
16058	499	922007	CATEGORY "E" CONCRETE, ASPHALT, OSDF CODE 2	PT5-001	F	W134925	C	15	02/13/2001
16058	499	922007	CATEGORY "E" CONCRETE, ASPHALT, OSDF CODE 2	W134925	C	OSD-035	I	15	02/13/2001
16043	499	92101	COMINGLED CATEGORY "A", "B", "D" AND INCIDENTAL "E" DEBRIS (OSDF CAT. 2)	PT5-001	F	W155002	C	30	02/13/2001
16043	499	92101	COMINGLED CATEGORY "A", "B", "D" AND INCIDENTAL "E" DEBRIS (OSDF CAT. 2)	W155002	C	OSD-035	I	30	02/13/2001
16062	499	92101	COMINGLED CATEGORY "A", "B", "D" AND INCIDENTAL "E" DEBRIS (OSDF CAT. 2)	PT5-001	F	W156962	C	30	02/14/2001

000054

3766

Project Detail Summary Report 03/16/1998 T 06/04/2001

Form No	Project	Profile No	Profile Description	Location From : MTL Name	Typ	Location To : MTL Name	Typ	Volume	Trans Date
16062	499	92101	COMINGLED CATEGORY "A", "B", "D" AND INCIDENTAL "E" DEBRIS (OSDF CAT. 2)	W156962	C	OSD-035	I	30	02/14/2001
15606	499	92101	COMINGLED CATEGORY "A", "B", "D" AND INCIDENTAL "E" DEBRIS (OSDF CAT. 2)	PT5-001	F	W171123	C	30	02/14/2001
15606	499	92101	COMINGLED CATEGORY "A", "B", "D" AND INCIDENTAL "E" DEBRIS (OSDF CAT. 2)	W171123	C	OSD-035	I	30	02/14/2001
16064	499	922007	CATEGORY "E" CONCRETE, ASPHALT, OSDF CODE 2	PT5-001	F	W134865	C	15	02/14/2001
16064	499	922007	CATEGORY "E" CONCRETE, ASPHALT, OSDF CODE 2	W134865	C	OSD-035	I	15	02/14/2001
16063	499	922007	CATEGORY "E" CONCRETE, ASPHALT, OSDF CODE 2	PT5-001	F	W134969	C	15	02/14/2001
16063	499	922007	CATEGORY "E" CONCRETE, ASPHALT, OSDF CODE 2	W134969	C	OSD-035	I	15	02/14/2001
16042	499	92101	COMINGLED CATEGORY "A", "B", "D" AND INCIDENTAL "E" DEBRIS (OSDF CAT. 2)	PT5-001	F	W136554	C	30	02/15/2001
16042	499	92101	COMINGLED CATEGORY "A", "B", "D" AND INCIDENTAL "E" DEBRIS (OSDF CAT. 2)	W136554	C	OSD-035	I	30	02/15/2001
16040	499	92101	COMINGLED CATEGORY "A", "B", "D" AND INCIDENTAL "E" DEBRIS (OSDF CAT. 2)	PT5-001	F	W178501	C	30	02/15/2001
16040	499	92101	COMINGLED CATEGORY "A", "B", "D" AND INCIDENTAL "E" DEBRIS (OSDF CAT. 2)	W178501	C	OSD-035	I	30	02/15/2001
16065	499	92101	COMINGLED CATEGORY "A", "B", "D" AND INCIDENTAL "E" DEBRIS (OSDF CAT. 2)	PT5-001	F	W134867	C	30	02/15/2001
16065	499	92101	COMINGLED CATEGORY "A", "B", "D" AND INCIDENTAL "E" DEBRIS (OSDF CAT. 2)	W134867	C	OSD-035	I	30	02/15/2001
16041	499	92101	COMINGLED CATEGORY "A", "B", "D" AND INCIDENTAL "E" DEBRIS (OSDF CAT. 2)	PT5-001	F	W151542	C	30	02/15/2001
16041	499	92101	COMINGLED CATEGORY "A", "B", "D" AND INCIDENTAL "E" DEBRIS (OSDF CAT. 2)	W151542	C	OSD-035	I	30	02/15/2001
16047	499	922007	CATEGORY "E" CONCRETE, ASPHALT, OSDF CODE 2	PT5-001	F	W135082	C	20	02/15/2001
16047	499	922007	CATEGORY "E" CONCRETE, ASPHALT, OSDF CODE 2	W135082	C	OSD-035	I	20	02/15/2001
16049	499	922007	CATEGORY "E" CONCRETE, ASPHALT, OSDF CODE 2	PT5-001	F	W151404	C	20	02/15/2001
16049	499	922007	CATEGORY "E" CONCRETE, ASPHALT, OSDF CODE 2	W151404	C	OSD-035	I	20	02/15/2001
16045	499	922007	CATEGORY "E" CONCRETE, ASPHALT, OSDF CODE 2	PT5-001	F	W134916	C	20	02/15/2001
16045	499	922007	CATEGORY "E" CONCRETE, ASPHALT, OSDF CODE 2	W134916	C	OSD-035	I	20	02/15/2001
16069	499	92101	COMINGLED CATEGORY "A", "B", "D" AND INCIDENTAL "E" DEBRIS (OSDF CAT. 2)	PT5-001	F	W171127	C	30	02/15/2001
16069	499	92101	COMINGLED CATEGORY "A", "B", "D" AND INCIDENTAL "E" DEBRIS (OSDF CAT. 2)	W171127	C	OSD-035	I	30	02/15/2001
16048	499	922007	CATEGORY "E" CONCRETE, ASPHALT, OSDF CODE 2	PT5-001	F	W151549	C	20	02/15/2001
16048	499	922007	CATEGORY "E" CONCRETE, ASPHALT, OSDF CODE 2	W151549	C	OSD-035	I	20	02/15/2001
16044	499	92101	COMINGLED CATEGORY "A", "B", "D" AND INCIDENTAL "E" DEBRIS (OSDF CAT. 2)	PT5-001	F	W155002	C	30	02/15/2001
16044	499	92101	COMINGLED CATEGORY "A", "B", "D" AND INCIDENTAL "E" DEBRIS (OSDF CAT. 2)	W155002	C	OSD-035	I	30	02/15/2001
16039	499	92101	COMINGLED CATEGORY "A", "B", "D" AND INCIDENTAL "E" DEBRIS (OSDF CAT. 2)	PT5-001	F	W151269	C	30	02/15/2001
16039	499	92101	COMINGLED CATEGORY "A", "B", "D" AND INCIDENTAL "E" DEBRIS (OSDF CAT. 2)	W151269	C	OSD-035	I	30	02/15/2001
16046	499	922007	CATEGORY "E" CONCRETE, ASPHALT, OSDF CODE 2	PT5-001	F	W151405	C	20	02/15/2001
16046	499	922007	CATEGORY "E" CONCRETE, ASPHALT, OSDF CODE 2	W151405	C	OSD-035	I	20	02/15/2001
16075	499	92101	COMINGLED CATEGORY "A", "B", "D" AND INCIDENTAL "E" DEBRIS (OSDF CAT. 2)	PT5-001	F	W136554	C	30	02/19/2001
16075	499	92101	COMINGLED CATEGORY "A", "B", "D" AND INCIDENTAL "E" DEBRIS (OSDF CAT. 2)	W136554	C	OSD-035	I	30	02/19/2001
16076	499	92101	COMINGLED CATEGORY "A", "B", "D" AND INCIDENTAL "E" DEBRIS (OSDF CAT. 2)	PT5-001	F	W171123	C	30	02/19/2001
16076	499	92101	COMINGLED CATEGORY "A", "B", "D" AND INCIDENTAL "E" DEBRIS (OSDF CAT. 2)	W171123	C	OSD-035	I	30	02/19/2001
16077	499	92101	COMINGLED CATEGORY "A", "B", "D" AND INCIDENTAL "E" DEBRIS (OSDF CAT. 2)	PT5-001	F	W134865	C	30	02/19/2001
16077	499	92101	COMINGLED CATEGORY "A", "B", "D" AND INCIDENTAL "E" DEBRIS (OSDF CAT. 2)	W134865	C	OSD-035	I	30	02/19/2001
16050	499	922007	CATEGORY "E" CONCRETE, ASPHALT, OSDF CODE 2	PT5-001	F	W136552	C	20	02/15/2001
16050	499	922007	CATEGORY "E" CONCRETE, ASPHALT, OSDF CODE 2	W136552	C	OSD-035	I	20	02/15/2001

000055

Project Detail Summary Report 03/16/1998 T 06/04/2001

Form No	Project	Profile No	Profile Description	Location From : MTL Name	Typ	Location To : MTL Name	Typ	Volume	Trans Date
16078	499	922007	CATEGORY "E" CONCRETE, ASPHALT, OSDF CODE 2	PT5-001	F	W151405	C	15	02/19/2001
16078	499	922007	CATEGORY "E" CONCRETE, ASPHALT, OSDF CODE 2	W151405	C	OSD-035	I	15	02/19/2001
16079	499	92101	COMINGLED CATEGORY "A", "B", "D" AND INCIDENTAL "E" DEBRIS (OSDF CAT. 2)	PT5-001	F	W156962	C	30	02/19/2001
16079	499	92101	COMINGLED CATEGORY "A", "B", "D" AND INCIDENTAL "E" DEBRIS (OSDF CAT. 2)	W156962	C	OSD-035	I	30	02/19/2001
16072	499	92101	COMINGLED CATEGORY "A", "B", "D" AND INCIDENTAL "E" DEBRIS (OSDF CAT. 2)	PT5-001	F	W134969	C	30	02/19/2001
16072	499	92101	COMINGLED CATEGORY "A", "B", "D" AND INCIDENTAL "E" DEBRIS (OSDF CAT. 2)	W134969	C	OSD-035	I	30	02/19/2001
16073	499	92101	COMINGLED CATEGORY "A", "B", "D" AND INCIDENTAL "E" DEBRIS (OSDF CAT. 2)	PT5-001	F	W134925	C	30	02/19/2001
16073	499	92101	COMINGLED CATEGORY "A", "B", "D" AND INCIDENTAL "E" DEBRIS (OSDF CAT. 2)	W134925	C	OSD-035	I	30	02/19/2001
16070	499	922007	CATEGORY "E" CONCRETE, ASPHALT, OSDF CODE 2	PT5-001	F	W151269	C	30	02/19/2001
16070	499	922007	CATEGORY "E" CONCRETE, ASPHALT, OSDF CODE 2	W151269	C	OSD-035	I	30	02/19/2001
16071	499	922007	CATEGORY "E" CONCRETE, ASPHALT, OSDF CODE 2	PT5-001	F	W134867	C	30	02/19/2001
16071	499	922007	CATEGORY "E" CONCRETE, ASPHALT, OSDF CODE 2	W134867	C	OSD-035	I	30	02/19/2001
16074	499	922007	CATEGORY "E" CONCRETE, ASPHALT, OSDF CODE 2	PT5-001	F	W171127	C	30	02/19/2001
16074	499	922007	CATEGORY "E" CONCRETE, ASPHALT, OSDF CODE 2	W171127	C	OSD-035	I	30	02/19/2001
16080	499	922007	CATEGORY "E" CONCRETE, ASPHALT, OSDF CODE 2	PT5-001	F	W178501	C	30	02/19/2001
16080	499	922007	CATEGORY "E" CONCRETE, ASPHALT, OSDF CODE 2	W178501	C	OSD-035	I	30	02/19/2001
16066	499	922007	CATEGORY "E" CONCRETE, ASPHALT, OSDF CODE 2	PT5-001	F	W134897	C	30	02/19/2001
16066	499	922007	CATEGORY "E" CONCRETE, ASPHALT, OSDF CODE 2	W134897	C	OSD-035	I	30	02/19/2001
15613	499	922007	CATEGORY "E" CONCRETE, ASPHALT, OSDF CODE 2	PT5-001	F	W151404	C	15	02/20/2001
15613	499	922007	CATEGORY "E" CONCRETE, ASPHALT, OSDF CODE 2	W151404	C	OSD-035	I	15	02/20/2001
15612	499	922007	CATEGORY "E" CONCRETE, ASPHALT, OSDF CODE 2	PT5-001	F	W134916	C	15	02/20/2001
15612	499	922007	CATEGORY "E" CONCRETE, ASPHALT, OSDF CODE 2	W134916	C	OSD-035	I	15	02/20/2001
15524	499	922007	CATEGORY "E" CONCRETE, ASPHALT, OSDF CODE 2	PT5-001	F	W135448	C	15	02/20/2001
15524	499	922007	CATEGORY "E" CONCRETE, ASPHALT, OSDF CODE 2	W135448	C	OSD-035	I	15	02/20/2001
15614	499	92101	COMINGLED CATEGORY "A", "B", "D" AND INCIDENTAL "E" DEBRIS (OSDF CAT. 2)	PT5-001	F	W155002	C	30	02/20/2001
15614	499	92101	COMINGLED CATEGORY "A", "B", "D" AND INCIDENTAL "E" DEBRIS (OSDF CAT. 2)	W155002	C	OSD-035	I	30	02/20/2001
15615	499	922007	CATEGORY "E" CONCRETE, ASPHALT, OSDF CODE 2	PT5-001	F	W135082	C	15	02/20/2001
15615	499	922007	CATEGORY "E" CONCRETE, ASPHALT, OSDF CODE 2	W135082	C	OSD-035	I	15	02/20/2001
15616	499	922007	CATEGORY "E" CONCRETE, ASPHALT, OSDF CODE 2	PT5-001	F	W134969	C	15	02/20/2001
15616	499	922007	CATEGORY "E" CONCRETE, ASPHALT, OSDF CODE 2	W134969	C	OSD-035	I	15	02/20/2001
15618	499	922007	CATEGORY "E" CONCRETE, ASPHALT, OSDF CODE 2	PT5-001	F	W151542	C	15	02/20/2001
15618	499	922007	CATEGORY "E" CONCRETE, ASPHALT, OSDF CODE 2	W151542	C	OSD-035	I	15	02/20/2001
15617	499	922007	CATEGORY "E" CONCRETE, ASPHALT, OSDF CODE 2	PT5-001	F	W134925	C	15	02/20/2001
15617	499	922007	CATEGORY "E" CONCRETE, ASPHALT, OSDF CODE 2	W134925	C	OSD-035	I	15	02/20/2001
16067	499	922007	CATEGORY "E" CONCRETE, ASPHALT, OSDF CODE 2	PT5-001	F	W136554	C	15	02/20/2001
16067	499	922007	CATEGORY "E" CONCRETE, ASPHALT, OSDF CODE 2	W136554	C	OSD-035	I	15	02/20/2001
16068	499	922007	CATEGORY "E" CONCRETE, ASPHALT, OSDF CODE 2	PT5-001	F	W171123	C	15	02/20/2001
16068	499	922007	CATEGORY "E" CONCRETE, ASPHALT, OSDF CODE 2	W171123	C	OSD-035	I	15	02/20/2001
16059	499	922007	CATEGORY "E" CONCRETE, ASPHALT, OSDF CODE 2	PT5-001	F	W151405	C	15	02/20/2001

000056

8766

Project Detail Summary Report 03/16/1998 T 06/04/2001

Form No	Project	Profile No	Profile Description	Location From : MTL Name	Typ	Location To : MTL Name	Typ	Volume	Trans Date
16059	499	922007	CATEGORY "E" CONCRETE, ASPHALT, OSDF CODE 2	W151405	C	OSD-035	I	15	02/20/2001
16060	499	922007	CATEGORY "E" CONCRETE, ASPHALT, OSDF CODE 2	PT5-001	F	W134865	C	20	02/20/2001
16060	499	922007	CATEGORY "E" CONCRETE, ASPHALT, OSDF CODE 2	W134865	C	OSD-035	I	20	02/20/2001
16061	499	922007	CATEGORY "E" CONCRETE, ASPHALT, OSDF CODE 2	PT5-001	F	W134897	C	20	02/20/2001
16061	499	922007	CATEGORY "E" CONCRETE, ASPHALT, OSDF CODE 2	W134897	C	OSD-035	I	20	02/20/2001
15664	499	922007	CATEGORY "E" CONCRETE, ASPHALT, OSDF CODE 2	PT5-001	F	W156962	C	15	02/21/2001
15664	499	922007	CATEGORY "E" CONCRETE, ASPHALT, OSDF CODE 2	W156962	C	OSD-035	I	15	02/21/2001
15661	499	92101	COMINGLED CATEGORY "A", "B", "D" AND INCIDENTAL "E" DEBRIS (OSDF CAT. 2)	PT5-001	F	W151549	C	30	02/20/2001
15661	499	92101	COMINGLED CATEGORY "A", "B", "D" AND INCIDENTAL "E" DEBRIS (OSDF CAT. 2)	W151549	C	OSD-035	I	30	02/20/2001
15635	499	922007	CATEGORY "E" CONCRETE, ASPHALT, OSDF CODE 2	PT5-001	F	W135448	C	20	02/21/2001
15635	499	922007	CATEGORY "E" CONCRETE, ASPHALT, OSDF CODE 2	W135448	C	OSD-035	I	20	02/21/2001
15636	499	922007	CATEGORY "E" CONCRETE, ASPHALT, OSDF CODE 2	PT5-001	F	W135082	C	20	02/21/2001
15636	499	922007	CATEGORY "E" CONCRETE, ASPHALT, OSDF CODE 2	W135082	C	OSD-035	I	20	02/21/2001
15638	499	922007	CATEGORY "E" CONCRETE, ASPHALT, OSDF CODE 2	PT5-001	F	W134969	C	20	02/21/2001
15638	499	922007	CATEGORY "E" CONCRETE, ASPHALT, OSDF CODE 2	W134969	C	OSD-035	I	20	02/21/2001
15639	499	92101	COMINGLED CATEGORY "A", "B", "D" AND INCIDENTAL "E" DEBRIS (OSDF CAT. 2)	PT5-001	F	W151404	C	30	02/21/2001
15639	499	92101	COMINGLED CATEGORY "A", "B", "D" AND INCIDENTAL "E" DEBRIS (OSDF CAT. 2)	W151404	C	OSD-035	I	30	02/21/2001
15640	499	92101	COMINGLED CATEGORY "A", "B", "D" AND INCIDENTAL "E" DEBRIS (OSDF CAT. 2)	PT5-001	F	W136554	C	30	02/21/2001
15640	499	92101	COMINGLED CATEGORY "A", "B", "D" AND INCIDENTAL "E" DEBRIS (OSDF CAT. 2)	W136554	C	OSD-035	I	30	02/21/2001
16084	499	922007	CATEGORY "E" CONCRETE, ASPHALT, OSDF CODE 2	PT5-001	F	W171123	C	15	02/21/2001
16084	499	922007	CATEGORY "E" CONCRETE, ASPHALT, OSDF CODE 2	W171123	C	OSD-035	I	15	02/21/2001
16083	499	922007	CATEGORY "E" CONCRETE, ASPHALT, OSDF CODE 2	PT5-001	F	W134925	C	15	02/21/2001
16083	499	922007	CATEGORY "E" CONCRETE, ASPHALT, OSDF CODE 2	W134925	C	OSD-035	I	15	02/21/2001
16081	499	92101	COMINGLED CATEGORY "A", "B", "D" AND INCIDENTAL "E" DEBRIS (OSDF CAT. 2)	PT5-001	F	W134916	C	30	02/21/2001
16081	499	92101	COMINGLED CATEGORY "A", "B", "D" AND INCIDENTAL "E" DEBRIS (OSDF CAT. 2)	W134916	C	OSD-035	I	30	02/21/2001
16082	499	92101	COMINGLED CATEGORY "A", "B", "D" AND INCIDENTAL "E" DEBRIS (OSDF CAT. 2)	PT5-001	F	W151549	C	30	02/21/2001
16082	499	92101	COMINGLED CATEGORY "A", "B", "D" AND INCIDENTAL "E" DEBRIS (OSDF CAT. 2)	W151549	C	OSD-035	I	30	02/21/2001
15665	499	92101	COMINGLED CATEGORY "A", "B", "D" AND INCIDENTAL "E" DEBRIS (OSDF CAT. 2)	PT5-001	F	W171127	C	30	02/21/2001
15665	499	92101	COMINGLED CATEGORY "A", "B", "D" AND INCIDENTAL "E" DEBRIS (OSDF CAT. 2)	W171127	C	OSD-035	I	30	02/21/2001
15622	499	922007	CATEGORY "E" CONCRETE, ASPHALT, OSDF CODE 2	PT5-001	F	W134867	C	15	02/21/2001
15622	499	922007	CATEGORY "E" CONCRETE, ASPHALT, OSDF CODE 2	W134867	C	OSD-035	I	15	02/21/2001
15623	499	92101	COMINGLED CATEGORY "A", "B", "D" AND INCIDENTAL "E" DEBRIS (OSDF CAT. 2)	PT5-001	F	W178476	C	30	02/21/2001
15623	499	92101	COMINGLED CATEGORY "A", "B", "D" AND INCIDENTAL "E" DEBRIS (OSDF CAT. 2)	W178476	C	OSD-035	I	30	02/21/2001
15663	499	922007	CATEGORY "E" CONCRETE, ASPHALT, OSDF CODE 2	PT5-001	F	W136552	C	15	02/21/2001
15663	499	922007	CATEGORY "E" CONCRETE, ASPHALT, OSDF CODE 2	W136552	C	OSD-035	I	15	02/21/2001
15662	499	922007	CATEGORY "E" CONCRETE, ASPHALT, OSDF CODE 2	PT5-001	F	W151269	C	15	02/21/2001
15662	499	922007	CATEGORY "E" CONCRETE, ASPHALT, OSDF CODE 2	W151269	C	OSD-035	I	15	02/21/2001
15625	499	92101	COMINGLED CATEGORY "A", "B", "D" AND INCIDENTAL "E" DEBRIS (OSDF CAT. 2)	PT5-001	F	W156962	C	30	02/22/2001
15625	499	92101	COMINGLED CATEGORY "A", "B", "D" AND INCIDENTAL "E" DEBRIS (OSDF CAT. 2)	W156962	C	OSD-035	I	30	02/22/2001

000057

Project Detail Summary Report 03/16/1998 T 06/04/2001

Form No	Project	Profile No	Profile Description	Location From : MTL Name	Typ	Location To : MTL Name	Typ	Volume	Trans Date
15668	499	922007	CATEGORY "E" CONCRETE, ASPHALT, OSDF CODE 2	PT5-001	F	W134865	C	15	02/22/2001
15668	499	922007	CATEGORY "E" CONCRETE, ASPHALT, OSDF CODE 2	W134865	C	OSD-035	I	15	02/22/2001
15666	499	922007	CATEGORY "E" CONCRETE, ASPHALT, OSDF CODE 2	PT5-001	F	W151542	C	15	02/22/2001
15666	499	922007	CATEGORY "E" CONCRETE, ASPHALT, OSDF CODE 2	W151542	C	OSD-035	I	15	02/22/2001
15624	499	92101	COMINGLED CATEGORY "A", "B", "D" AND INCIDENTAL "E" DEBRIS (OSDF CAT. 2)	PT5-001	F	W178476	C	30	02/22/2001
15624	499	92101	COMINGLED CATEGORY "A", "B", "D" AND INCIDENTAL "E" DEBRIS (OSDF CAT. 2)	W178476	C	OSD-035	I	30	02/22/2001
15667	499	92101	COMINGLED CATEGORY "A", "B", "D" AND INCIDENTAL "E" DEBRIS (OSDF CAT. 2)	PT5-001	F	W151405	C	30	02/22/2001
15667	499	92101	COMINGLED CATEGORY "A", "B", "D" AND INCIDENTAL "E" DEBRIS (OSDF CAT. 2)	W151405	C	OSD-035	I	30	02/22/2001
16108	499	92101	COMINGLED CATEGORY "A", "B", "D" AND INCIDENTAL "E" DEBRIS (OSDF CAT. 2)	PT5-001	F	W134916	C	30	02/22/2001
16108	499	92101	COMINGLED CATEGORY "A", "B", "D" AND INCIDENTAL "E" DEBRIS (OSDF CAT. 2)	W134916	C	OSD-035	I	30	02/22/2001
16106	499	92101	COMINGLED CATEGORY "A", "B", "D" AND INCIDENTAL "E" DEBRIS (OSDF CAT. 2)	PT5-001	F	W136552	C	30	02/22/2001
16106	499	92101	COMINGLED CATEGORY "A", "B", "D" AND INCIDENTAL "E" DEBRIS (OSDF CAT. 2)	W136552	C	OSD-035	I	30	02/22/2001
16109	499	92101	COMINGLED CATEGORY "A", "B", "D" AND INCIDENTAL "E" DEBRIS (OSDF CAT. 2)	PT5-001	F	W134867	C	30	02/22/2001
16109	499	92101	COMINGLED CATEGORY "A", "B", "D" AND INCIDENTAL "E" DEBRIS (OSDF CAT. 2)	W134867	C	OSD-035	I	30	02/22/2001
15621	499	92101	COMINGLED CATEGORY "A", "B", "D" AND INCIDENTAL "E" DEBRIS (OSDF CAT. 2)	PT5-001	F	W134897	C	30	02/26/2001
15621	499	92101	COMINGLED CATEGORY "A", "B", "D" AND INCIDENTAL "E" DEBRIS (OSDF CAT. 2)	W134897	C	OSD-035	I	30	02/26/2001
15620	499	92101	COMINGLED CATEGORY "A", "B", "D" AND INCIDENTAL "E" DEBRIS (OSDF CAT. 2)	PT5-001	F	W155002	C	30	02/26/2001
15620	499	92101	COMINGLED CATEGORY "A", "B", "D" AND INCIDENTAL "E" DEBRIS (OSDF CAT. 2)	W155002	C	OSD-035	I	30	02/26/2001
15641	499	92101	COMINGLED CATEGORY "A", "B", "D" AND INCIDENTAL "E" DEBRIS (OSDF CAT. 2)	PT5-001	F	W134969	C	30	02/26/2001
15641	499	92101	COMINGLED CATEGORY "A", "B", "D" AND INCIDENTAL "E" DEBRIS (OSDF CAT. 2)	W134969	C	OSD-035	I	30	02/26/2001
16112	499	92101	COMINGLED CATEGORY "A", "B", "D" AND INCIDENTAL "E" DEBRIS (OSDF CAT. 2)	PT5-001	F	W134925	C	30	02/26/2001
16112	499	92101	COMINGLED CATEGORY "A", "B", "D" AND INCIDENTAL "E" DEBRIS (OSDF CAT. 2)	W134925	C	OSD-035	I	30	02/26/2001
15669	499	922007	CATEGORY "E" CONCRETE, ASPHALT, OSDF CODE 2	PT5-001	F	W151269	C	15	02/26/2001
15669	499	922007	CATEGORY "E" CONCRETE, ASPHALT, OSDF CODE 2	W151269	C	OSD-035	I	15	02/26/2001
16111	499	92101	COMINGLED CATEGORY "A", "B", "D" AND INCIDENTAL "E" DEBRIS (OSDF CAT. 2)	PT5-001	F	W171127	C	30	02/26/2001
16111	499	92101	COMINGLED CATEGORY "A", "B", "D" AND INCIDENTAL "E" DEBRIS (OSDF CAT. 2)	W171127	C	OSD-035	I	30	02/26/2001
16110	499	92101	COMINGLED CATEGORY "A", "B", "D" AND INCIDENTAL "E" DEBRIS (OSDF CAT. 2)	PT5-001	F	W151542	C	30	02/26/2001
16110	499	92101	COMINGLED CATEGORY "A", "B", "D" AND INCIDENTAL "E" DEBRIS (OSDF CAT. 2)	W151542	C	OSD-035	I	30	02/26/2001
15619	499	92101	COMINGLED CATEGORY "A", "B", "D" AND INCIDENTAL "E" DEBRIS (OSDF CAT. 2)	PT5-001	F	W156962	C	30	02/27/2001
15619	499	92101	COMINGLED CATEGORY "A", "B", "D" AND INCIDENTAL "E" DEBRIS (OSDF CAT. 2)	W156962	C	OSD-035	I	30	02/27/2001
15626	499	92101	COMINGLED CATEGORY "A", "B", "D" AND INCIDENTAL "E" DEBRIS (OSDF CAT. 2)	PT5-001	F	W135448	C	30	02/27/2001
15626	499	92101	COMINGLED CATEGORY "A", "B", "D" AND INCIDENTAL "E" DEBRIS (OSDF CAT. 2)	W135448	C	OSD-035	I	30	02/27/2001
15628	499	92101	COMINGLED CATEGORY "A", "B", "D" AND INCIDENTAL "E" DEBRIS (OSDF CAT. 2)	PT5-001	F	W151404	C	30	02/27/2001
15628	499	92101	COMINGLED CATEGORY "A", "B", "D" AND INCIDENTAL "E" DEBRIS (OSDF CAT. 2)	W151404	C	OSD-035	I	30	02/27/2001
15627	499	92101	COMINGLED CATEGORY "A", "B", "D" AND INCIDENTAL "E" DEBRIS (OSDF CAT. 2)	PT5-001	F	W134900	C	30	02/27/2001
15627	499	92101	COMINGLED CATEGORY "A", "B", "D" AND INCIDENTAL "E" DEBRIS (OSDF CAT. 2)	W134900	C	OSD-035	I	30	02/27/2001
16091	499	92101	COMINGLED CATEGORY "A", "B", "D" AND INCIDENTAL "E" DEBRIS (OSDF CAT. 2)	PT5-001	F	W151542	C	30	02/27/2001
16091	499	92101	COMINGLED CATEGORY "A", "B", "D" AND INCIDENTAL "E" DEBRIS (OSDF CAT. 2)	W151542	C	OSD-035	I	30	02/27/2001
15670	499	92101	COMINGLED CATEGORY "A", "B", "D" AND INCIDENTAL "E" DEBRIS (OSDF CAT. 2)	PT5-001	F	W151549	C	30	02/27/2001

000058

3766

Project Detail Summary Report 03/16/1998 T 06/04/2001

Form No	Project	Profile No	Profile Description	Location From : MTL Name	Typ	Location To : MTL Name	Typ	Volume	Trans Date
15670	499	92101	COMINGLED CATEGORY "A", "B", "D" AND INCIDENTAL "E" DEBRIS (OSDF CAT. 2)	W151549	C	OSD-035	I	30	02/27/2001
16107	499	92101	COMINGLED CATEGORY "A", "B", "D" AND INCIDENTAL "E" DEBRIS (OSDF CAT. 2)	PT5-001	F	W171127	C	15	02/27/2001
16107	499	92101	COMINGLED CATEGORY "A", "B", "D" AND INCIDENTAL "E" DEBRIS (OSDF CAT. 2)	W171127	C	OSD-035	I	15	02/27/2001
15643	499	92101	COMINGLED CATEGORY "A", "B", "D" AND INCIDENTAL "E" DEBRIS (OSDF CAT. 2)	PT5-001	F	W171123	C	30	02/26/2001
15643	499	92101	COMINGLED CATEGORY "A", "B", "D" AND INCIDENTAL "E" DEBRIS (OSDF CAT. 2)	W171123	C	OSD-035	I	30	02/26/2001
15671	499	92101	COMINGLED CATEGORY "A", "B", "D" AND INCIDENTAL "E" DEBRIS (OSDF CAT. 2)	PT5-001	F	W151269	C	30	02/26/2001
15671	499	92101	COMINGLED CATEGORY "A", "B", "D" AND INCIDENTAL "E" DEBRIS (OSDF CAT. 2)	W151269	C	OSD-035	I	30	02/26/2001
15630	499	92101	COMINGLED CATEGORY "A", "B", "D" AND INCIDENTAL "E" DEBRIS (OSDF CAT. 2)	PT5-001	F	W151404	C	30	03/06/2001
15630	499	92101	COMINGLED CATEGORY "A", "B", "D" AND INCIDENTAL "E" DEBRIS (OSDF CAT. 2)	W151404	C	OSD-035	I	30	03/06/2001
15629	499	92101	COMINGLED CATEGORY "A", "B", "D" AND INCIDENTAL "E" DEBRIS (OSDF CAT. 2)	PT5-001	F	W151405	C	30	03/06/2001
15629	499	92101	COMINGLED CATEGORY "A", "B", "D" AND INCIDENTAL "E" DEBRIS (OSDF CAT. 2)	W151405	C	OSD-035	I	30	03/06/2001
15693	499	92101	COMINGLED CATEGORY "A", "B", "D" AND INCIDENTAL "E" DEBRIS (OSDF CAT. 2)	PT5-001	F	W156962	C	30	03/06/2001
15693	499	92101	COMINGLED CATEGORY "A", "B", "D" AND INCIDENTAL "E" DEBRIS (OSDF CAT. 2)	W156962	C	OSD-035	I	30	03/06/2001
15692	499	92101	COMINGLED CATEGORY "A", "B", "D" AND INCIDENTAL "E" DEBRIS (OSDF CAT. 2)	PT5-001	F	W136552	C	30	03/06/2001
15692	499	92101	COMINGLED CATEGORY "A", "B", "D" AND INCIDENTAL "E" DEBRIS (OSDF CAT. 2)	W136552	C	OSD-035	I	30	03/06/2001
15673	499	92101	COMINGLED CATEGORY "A", "B", "D" AND INCIDENTAL "E" DEBRIS (OSDF CAT. 2)	PT5-001	F	W151269	C	30	03/06/2001
15673	499	92101	COMINGLED CATEGORY "A", "B", "D" AND INCIDENTAL "E" DEBRIS (OSDF CAT. 2)	W151269	C	OSD-035	I	30	03/06/2001
15674	499	92101	COMINGLED CATEGORY "A", "B", "D" AND INCIDENTAL "E" DEBRIS (OSDF CAT. 2)	PT5-001	F	W135448	C	30	03/06/2001
15674	499	92101	COMINGLED CATEGORY "A", "B", "D" AND INCIDENTAL "E" DEBRIS (OSDF CAT. 2)	W135448	C	OSD-035	I	30	03/06/2001
15697	499	92101	COMINGLED CATEGORY "A", "B", "D" AND INCIDENTAL "E" DEBRIS (OSDF CAT. 2)	PT5-001	F	W151542	C	30	03/07/2001
15697	499	92101	COMINGLED CATEGORY "A", "B", "D" AND INCIDENTAL "E" DEBRIS (OSDF CAT. 2)	W151542	C	OSD-035	I	30	03/07/2001
15696	499	92101	COMINGLED CATEGORY "A", "B", "D" AND INCIDENTAL "E" DEBRIS (OSDF CAT. 2)	PT5-001	F	W171123	C	30	03/07/2001
15696	499	92101	COMINGLED CATEGORY "A", "B", "D" AND INCIDENTAL "E" DEBRIS (OSDF CAT. 2)	W171123	C	OSD-035	I	30	03/07/2001
15694	499	92101	COMINGLED CATEGORY "A", "B", "D" AND INCIDENTAL "E" DEBRIS (OSDF CAT. 2)	PT5-001	F	W134897	C	30	03/07/2001
15694	499	92101	COMINGLED CATEGORY "A", "B", "D" AND INCIDENTAL "E" DEBRIS (OSDF CAT. 2)	W134897	C	OSD-035	I	30	03/07/2001
15695	499	92101	COMINGLED CATEGORY "A", "B", "D" AND INCIDENTAL "E" DEBRIS (OSDF CAT. 2)	PT5-001	F	W171127	C	30	03/07/2001
15695	499	92101	COMINGLED CATEGORY "A", "B", "D" AND INCIDENTAL "E" DEBRIS (OSDF CAT. 2)	W171127	C	OSD-035	I	30	03/07/2001
15631	499	92101	COMINGLED CATEGORY "A", "B", "D" AND INCIDENTAL "E" DEBRIS (OSDF CAT. 2)	PT5-001	F	W134916	C	30	03/07/2001
15631	499	92101	COMINGLED CATEGORY "A", "B", "D" AND INCIDENTAL "E" DEBRIS (OSDF CAT. 2)	W134916	C	OSD-035	I	30	03/07/2001
15632	499	92101	COMINGLED CATEGORY "A", "B", "D" AND INCIDENTAL "E" DEBRIS (OSDF CAT. 2)	PT5-001	F	W134867	C	30	03/07/2001
15632	499	92101	COMINGLED CATEGORY "A", "B", "D" AND INCIDENTAL "E" DEBRIS (OSDF CAT. 2)	W134867	C	OSD-035	I	30	03/07/2001
15633	499	92101	COMINGLED CATEGORY "A", "B", "D" AND INCIDENTAL "E" DEBRIS (OSDF CAT. 2)	PT5-001	F	W136594	C	30	03/07/2001
15633	499	92101	COMINGLED CATEGORY "A", "B", "D" AND INCIDENTAL "E" DEBRIS (OSDF CAT. 2)	W136594	C	OSD-035	I	30	03/07/2001
15699	499	92101	COMINGLED CATEGORY "A", "B", "D" AND INCIDENTAL "E" DEBRIS (OSDF CAT. 2)	PT5-001	F	W135082	C	30	03/08/2001
15699	499	92101	COMINGLED CATEGORY "A", "B", "D" AND INCIDENTAL "E" DEBRIS (OSDF CAT. 2)	W135082	C	OSD-035	I	30	03/08/2001
15700	499	92101	COMINGLED CATEGORY "A", "B", "D" AND INCIDENTAL "E" DEBRIS (OSDF CAT. 2)	PT5-001	F	W151405	C	30	03/08/2001
15700	499	92101	COMINGLED CATEGORY "A", "B", "D" AND INCIDENTAL "E" DEBRIS (OSDF CAT. 2)	W151405	C	OSD-035	I	30	03/08/2001
15698	499	92101	COMINGLED CATEGORY "A", "B", "D" AND INCIDENTAL "E" DEBRIS (OSDF CAT. 2)	PT5-001	F	W134865	C	30	03/08/2001
				W134865	C	OSD-035	I	30	03/08/2001

000059

Project Detail Summary Report 03/16/1998 T 06/04/2001

Form No	Project	Profile No	Profile Description	Location From : MTL Name	Typ	Location To : MTL Name	Typ	Volume	Trans Date
15648	499	92101	COMINGLED CATEGORY "A", "B", "D" AND INCIDENTAL "E" DEBRIS (OSDF CAT. 2)	PT5-001	F	W135448	C	30	03/12/2001
15648	499	92101	COMINGLED CATEGORY "A", "B", "D" AND INCIDENTAL "E" DEBRIS (OSDF CAT. 2)	W135448	C	OSD-035	I	30	03/12/2001
15646	499	92101	COMINGLED CATEGORY "A", "B", "D" AND INCIDENTAL "E" DEBRIS (OSDF CAT. 2)	PT5-001	F	W134897	C	30	03/12/2001
15646	499	92101	COMINGLED CATEGORY "A", "B", "D" AND INCIDENTAL "E" DEBRIS (OSDF CAT. 2)	W134897	C	OSD-035	I	30	03/12/2001
15645	499	92101	COMINGLED CATEGORY "A", "B", "D" AND INCIDENTAL "E" DEBRIS (OSDF CAT. 2)	PT5-001	F	W134867	C	30	03/12/2001
15645	499	92101	COMINGLED CATEGORY "A", "B", "D" AND INCIDENTAL "E" DEBRIS (OSDF CAT. 2)	W134867	C	OSD-035	I	30	03/12/2001
15644	499	92101	COMINGLED CATEGORY "A", "B", "D" AND INCIDENTAL "E" DEBRIS (OSDF CAT. 2)	PT5-001	F	W134916	C	30	03/12/2001
15644	499	92101	COMINGLED CATEGORY "A", "B", "D" AND INCIDENTAL "E" DEBRIS (OSDF CAT. 2)	W134916	C	OSD-035	I	30	03/12/2001
15647	499	92101	COMINGLED CATEGORY "A", "B", "D" AND INCIDENTAL "E" DEBRIS (OSDF CAT. 2)	PT5-001	F	W135082	C	30	03/12/2001
15647	499	92101	COMINGLED CATEGORY "A", "B", "D" AND INCIDENTAL "E" DEBRIS (OSDF CAT. 2)	W135082	C	OSD-035	I	30	03/12/2001
15682	499	92101	COMINGLED CATEGORY "A", "B", "D" AND INCIDENTAL "E" DEBRIS (OSDF CAT. 2)	PT5-001	F	W151405	C	30	03/12/2001
15682	499	92101	COMINGLED CATEGORY "A", "B", "D" AND INCIDENTAL "E" DEBRIS (OSDF CAT. 2)	W151405	C	OSD-035	I	30	03/12/2001
15685	499	92101	COMINGLED CATEGORY "A", "B", "D" AND INCIDENTAL "E" DEBRIS (OSDF CAT. 2)	PT5-001	F	W151549	C	30	03/12/2001
15685	499	92101	COMINGLED CATEGORY "A", "B", "D" AND INCIDENTAL "E" DEBRIS (OSDF CAT. 2)	W151549	C	OSD-035	I	30	03/12/2001
15683	499	92101	COMINGLED CATEGORY "A", "B", "D" AND INCIDENTAL "E" DEBRIS (OSDF CAT. 2)	PT5-001	F	W151404	C	30	03/12/2001
15683	499	92101	COMINGLED CATEGORY "A", "B", "D" AND INCIDENTAL "E" DEBRIS (OSDF CAT. 2)	W151404	C	OSD-035	I	30	03/12/2001
15649	499	92101	COMINGLED CATEGORY "A", "B", "D" AND INCIDENTAL "E" DEBRIS (OSDF CAT. 2)	PT5-001	F	W134900	C	30	03/13/2001
15649	499	92101	COMINGLED CATEGORY "A", "B", "D" AND INCIDENTAL "E" DEBRIS (OSDF CAT. 2)	W134900	C	OSD-035	I	30	03/13/2001
15650	499	92101	COMINGLED CATEGORY "A", "B", "D" AND INCIDENTAL "E" DEBRIS (OSDF CAT. 2)	PT5-001	F	W136552	C	30	03/13/2001
15650	499	92101	COMINGLED CATEGORY "A", "B", "D" AND INCIDENTAL "E" DEBRIS (OSDF CAT. 2)	W136552	C	OSD-035	I	30	03/13/2001
15651	499	92101	COMINGLED CATEGORY "A", "B", "D" AND INCIDENTAL "E" DEBRIS (OSDF CAT. 2)	PT5-001	F	W171123	C	30	03/13/2001
15651	499	92101	COMINGLED CATEGORY "A", "B", "D" AND INCIDENTAL "E" DEBRIS (OSDF CAT. 2)	W171123	C	OSD-035	I	30	03/13/2001
15652	499	92101	COMINGLED CATEGORY "A", "B", "D" AND INCIDENTAL "E" DEBRIS (OSDF CAT. 2)	PT5-001	F	W134925	C	30	03/13/2001
15652	499	92101	COMINGLED CATEGORY "A", "B", "D" AND INCIDENTAL "E" DEBRIS (OSDF CAT. 2)	W134925	C	OSD-035	I	30	03/13/2001
15684	499	92101	COMINGLED CATEGORY "A", "B", "D" AND INCIDENTAL "E" DEBRIS (OSDF CAT. 2)	PT5-001	F	W134867	C	30	03/13/2001
15684	499	92101	COMINGLED CATEGORY "A", "B", "D" AND INCIDENTAL "E" DEBRIS (OSDF CAT. 2)	W134867	C	OSD-035	I	30	03/13/2001
15654	499	92101	COMINGLED CATEGORY "A", "B", "D" AND INCIDENTAL "E" DEBRIS (OSDF CAT. 2)	PT5-001	F	W135448	C	20	03/14/2001
15654	499	92101	COMINGLED CATEGORY "A", "B", "D" AND INCIDENTAL "E" DEBRIS (OSDF CAT. 2)	W135448	C	OSD-035	I	20	03/14/2001
15653	499	92101	COMINGLED CATEGORY "A", "B", "D" AND INCIDENTAL "E" DEBRIS (OSDF CAT. 2)	PT5-001	F	W134969	C	30	03/14/2001
15653	499	92101	COMINGLED CATEGORY "A", "B", "D" AND INCIDENTAL "E" DEBRIS (OSDF CAT. 2)	W134969	C	OSD-035	I	30	03/14/2001
15655	499	92101	COMINGLED CATEGORY "A", "B", "D" AND INCIDENTAL "E" DEBRIS (OSDF CAT. 2)	PT5-001	F	W134916	C	30	03/14/2001
15655	499	92101	COMINGLED CATEGORY "A", "B", "D" AND INCIDENTAL "E" DEBRIS (OSDF CAT. 2)	W134916	C	OSD-035	I	30	03/14/2001
15656	499	92101	COMINGLED CATEGORY "A", "B", "D" AND INCIDENTAL "E" DEBRIS (OSDF CAT. 2)	PT5-001	F	W134865	C	30	03/14/2001
15656	499	92101	COMINGLED CATEGORY "A", "B", "D" AND INCIDENTAL "E" DEBRIS (OSDF CAT. 2)	W134865	C	OSD-035	I	30	03/14/2001
15657	499	92101	COMINGLED CATEGORY "A", "B", "D" AND INCIDENTAL "E" DEBRIS (OSDF CAT. 2)	PT5-001	F	W151405	C	30	03/14/2001
15657	499	92101	COMINGLED CATEGORY "A", "B", "D" AND INCIDENTAL "E" DEBRIS (OSDF CAT. 2)	W151405	C	OSD-035	I	30	03/14/2001
15658	499	92101	COMINGLED CATEGORY "A", "B", "D" AND INCIDENTAL "E" DEBRIS (OSDF CAT. 2)	PT5-001	F	W135082	C	30	03/14/2001
15658	499	92101	COMINGLED CATEGORY "A", "B", "D" AND INCIDENTAL "E" DEBRIS (OSDF CAT. 2)	W135082	C	OSD-035	I	30	03/14/2001
15659	499	92101	COMINGLED CATEGORY "A", "B", "D" AND INCIDENTAL "E" DEBRIS (OSDF CAT. 2)	PT5-001	F	W151549	C	30	03/14/2001

Project Detail Summary Report 03/16/1998 T 06/04/2001

Form No	Project	Profile No	Profile Description	Location From : MTL Name	Typ	Location To : MTL Name	Typ	Volume	Trans Date
15659	499	92101	COMINGLED CATEGORY "A", "B", "D" AND INCIDENTAL "E" DEBRIS (OSDF CAT. 2)	W151549	C	OSD-035	I	30	03/14/2001
15686	499	92101	COMINGLED CATEGORY "A", "B", "D" AND INCIDENTAL "E" DEBRIS (OSDF CAT. 2)	PT5-001	F	W171127	C	30	03/14/2001
15686	499	92101	COMINGLED CATEGORY "A", "B", "D" AND INCIDENTAL "E" DEBRIS (OSDF CAT. 2)	W171127	C	OSD-035	I	30	03/14/2001
15687	499	92101	COMINGLED CATEGORY "A", "B", "D" AND INCIDENTAL "E" DEBRIS (OSDF CAT. 2)	PT5-001	F	W151404	C	30	03/14/2001
15687	499	92101	COMINGLED CATEGORY "A", "B", "D" AND INCIDENTAL "E" DEBRIS (OSDF CAT. 2)	W151404	C	OSD-035	I	30	03/14/2001
15688	499	92101	COMINGLED CATEGORY "A", "B", "D" AND INCIDENTAL "E" DEBRIS (OSDF CAT. 2)	PT5-001	F	W151269	C	30	03/14/2001
15688	499	92101	COMINGLED CATEGORY "A", "B", "D" AND INCIDENTAL "E" DEBRIS (OSDF CAT. 2)	W151269	C	OSD-035	I	30	03/14/2001
15689	499	92101	COMINGLED CATEGORY "A", "B", "D" AND INCIDENTAL "E" DEBRIS (OSDF CAT. 2)	PT5-001	F	W156962	C	30	03/14/2001
15689	499	92101	COMINGLED CATEGORY "A", "B", "D" AND INCIDENTAL "E" DEBRIS (OSDF CAT. 2)	W156962	C	OSD-035	I	30	03/14/2001
16156	499	92101	COMINGLED CATEGORY "A", "B", "D" AND INCIDENTAL "E" DEBRIS (OSDF CAT. 2)	PT5-001	F	W134900	C	30	03/15/2001
16156	499	92101	COMINGLED CATEGORY "A", "B", "D" AND INCIDENTAL "E" DEBRIS (OSDF CAT. 2)	W134900	C	OSD-035	I	30	03/15/2001
16100	499	92101	COMINGLED CATEGORY "A", "B", "D" AND INCIDENTAL "E" DEBRIS (OSDF CAT. 2)	PT5-001	F	W136594	C	15	03/15/2001
16100	499	92101	COMINGLED CATEGORY "A", "B", "D" AND INCIDENTAL "E" DEBRIS (OSDF CAT. 2)	W136594	C	OSD-035	I	15	03/15/2001
16098	499	92023	COMPRESSIBLE DEBRIS MEETIN OSDF CAT 2 REQUIREMENTS	PT5-001	F	W178476	C	25	03/15/2001
16099	499	92023	COMPRESSIBLE DEBRIS MEETIN OSDF CAT 2 REQUIREMENTS	PT5-001	F	W178501	C	25	03/15/2001
15690	499	922007	CATEGORY "E" CONCRETE, ASPHALT, OSDF CODE 2	PT5-001	F	W134925	C	15	03/15/2001
15690	499	922007	CATEGORY "E" CONCRETE, ASPHALT, OSDF CODE 2	W134925	C	OSD-035	I	15	03/15/2001
16157	499	92101	COMINGLED CATEGORY "A", "B", "D" AND INCIDENTAL "E" DEBRIS (OSDF CAT. 2)	PT5-001	F	W136594	C	20	03/21/2001
16157	499	92101	COMINGLED CATEGORY "A", "B", "D" AND INCIDENTAL "E" DEBRIS (OSDF CAT. 2)	W136594	C	OSD-035	I	20	03/21/2001
16181	499	92023	COMPRESSIBLE DEBRIS MEETIN OSDF CAT 2 REQUIREMENTS	PT5-001	F	W134980	C	30	03/27/2001
16149	499	92101	COMINGLED CATEGORY "A", "B", "D" AND INCIDENTAL "E" DEBRIS (OSDF CAT. 2)	PT5-001	F	W134917	C	30	04/19/2001
16149	499	92101	COMINGLED CATEGORY "A", "B", "D" AND INCIDENTAL "E" DEBRIS (OSDF CAT. 2)	W134917	C	OSD-035	I	30	04/19/2001
16148	499	92101	COMINGLED CATEGORY "A", "B", "D" AND INCIDENTAL "E" DEBRIS (OSDF CAT. 2)	PT5-001	F	W134916	C	30	04/19/2001
16148	499	92101	COMINGLED CATEGORY "A", "B", "D" AND INCIDENTAL "E" DEBRIS (OSDF CAT. 2)	W134916	C	OSD-035	I	30	04/19/2001
8146	499	80047	PLANT 5 & 6 CONTAINERIZED SLUDGE FROM D&D ACTIVITIES	PT5-001	F	JDC-SP7	S	10	04/26/2001
18002	499	80047	PLANT 5 & 6 CONTAINERIZED SLUDGE FROM D&D ACTIVITIES	PT5-001	F	JDC-SP7	S	30	04/30/2001
17187	499	931961	CATEGORY "G" NON-REGULATED ACM, OSDF CODE 3	PT5-001	F	PT5-003	S	300	04/02/2001
17133	499	92023	COMPRESSIBLE DEBRIS MEETIN OSDF CAT 2 REQUIREMENTS	PT5-001	F	W136594	C	10	05/17/2001
17134	499	94005	MATERIAL PRONE TO ORGANIC DECOMPOSITION, "GREEN" WASTES MAATING OSDF CAT 4 REQUIREMENTS	PT5-001	F	W178510	C	30	05/17/2001
14240	499	931961	CATEGORY "G" NON-REGULATED ACM, OSDF CODE 3	PT5-001	F	W178508	C	40	12/19/2000
14241	499	931961	CATEGORY "G" NON-REGULATED ACM, OSDF CODE 3	PT5-001	F	W190295	C	40	12/19/2000
						Total Volume:		34676	

000061

THIS PAGE INTENTIONALLY LEFT BLANK

ATTACHMENT 3

PHOTOS

THIS PAGE INTENTIONALLY LEFT BLANK

Photo No.	Roll-Negative No.	Description
1	6401D-496	Removal of siding and structural steel from the 4B Warehouse.
2	6401D-505	Shearing a section of the 4B Warehouse.
3	6401D-431	Water spray to control fugitive dust at Building 5A demolition.
4	6401D-597	Building 5A interior demolition.
5	6401D-652	Cleaning trenches on the floor of Building 5A.
6	6401D-704	Removing transite from the south end of Building 5A.
7	6401D- 730	Building 5A interior demolition.
8	6401D-780	Building 5A demolition activities.
9	6401D-822	Shear cutting Building 5A structural steel members.
10	6401D-1056	Shear cutting Building 5D structural steel.
11	6401D-1085	Water spray to control fugitive dust at Building 5D demolition.
12	6401D-244	Long range shearing of Building 5E.
13	6401D-253	Building 5E shear demolition.
14	6401D-275	Long range shearing of Building 5G.
15	6401D-414	Exterior transite removal from Building 55A.
16	6401D-489	High reach shearing of Building 55A.

THIS PAGE INTENTIONALLY LEFT BLANK

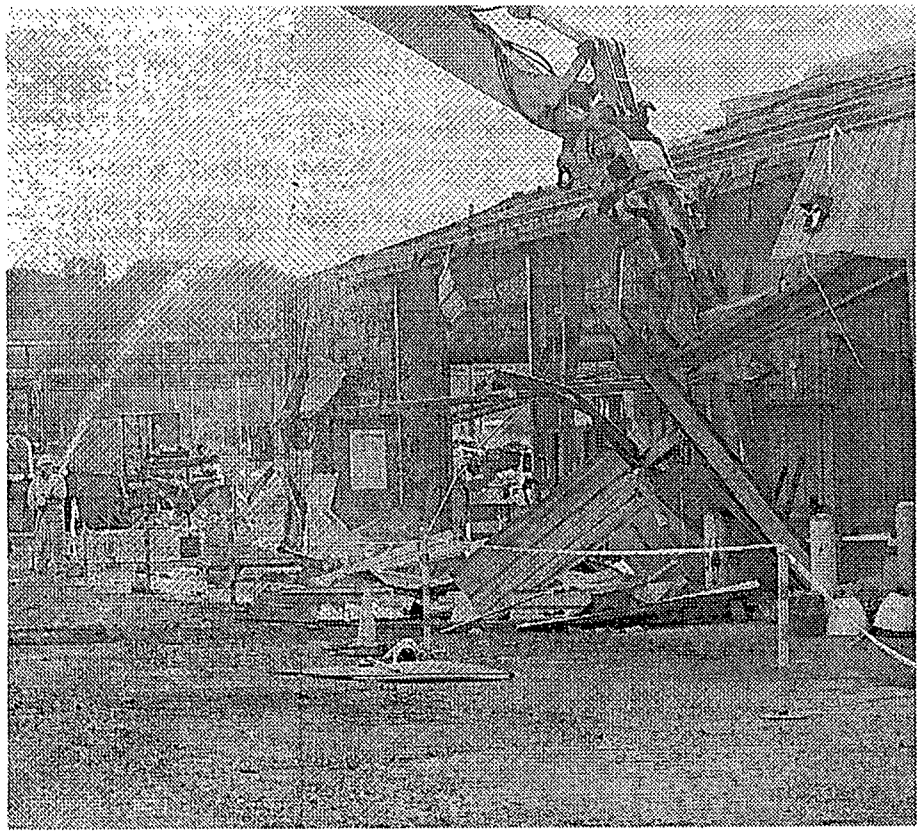

Photo 1: Removal of siding and structural steel from the 4B Warehouse.

Photo #6401-D496

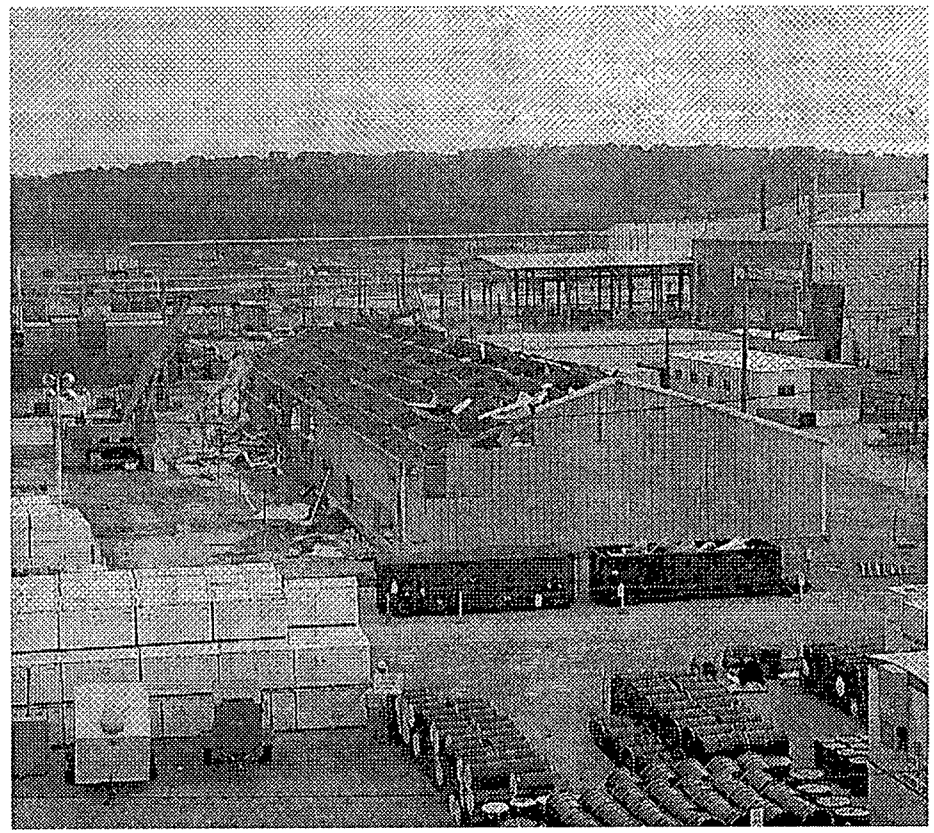

Photo 2: Shearing a section of the 4B Warehouse.

Photo #6401-D505

000067

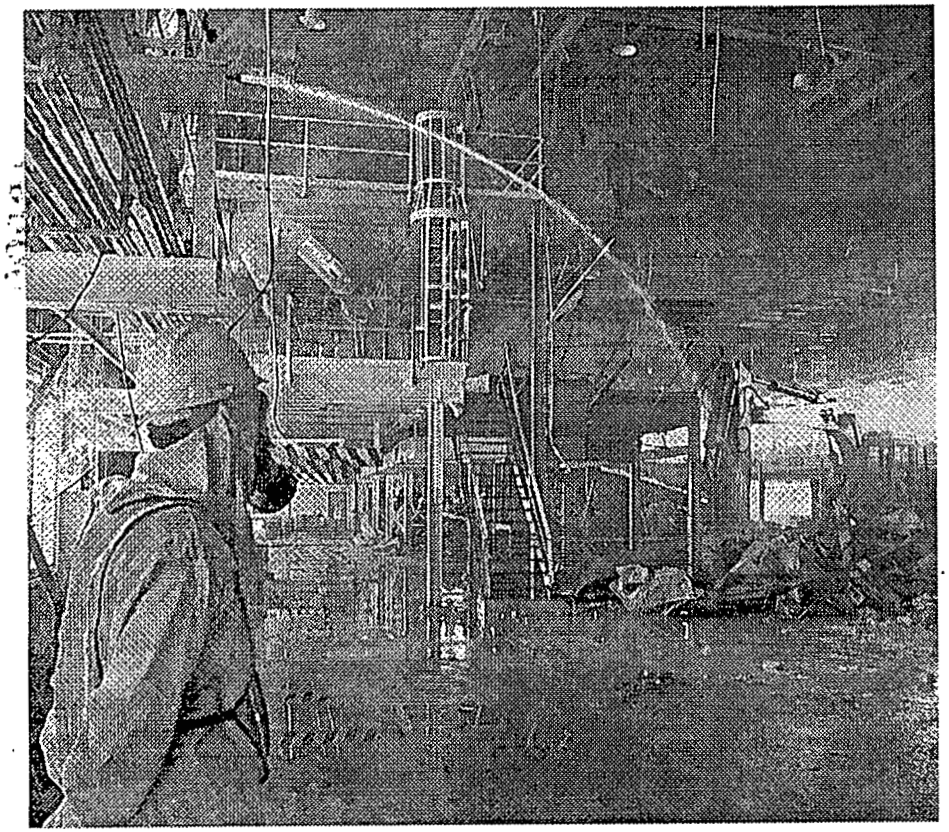

Photo 3: Water spray to control fugitive dust at Building 5A demolition.

Photo #6401-D431

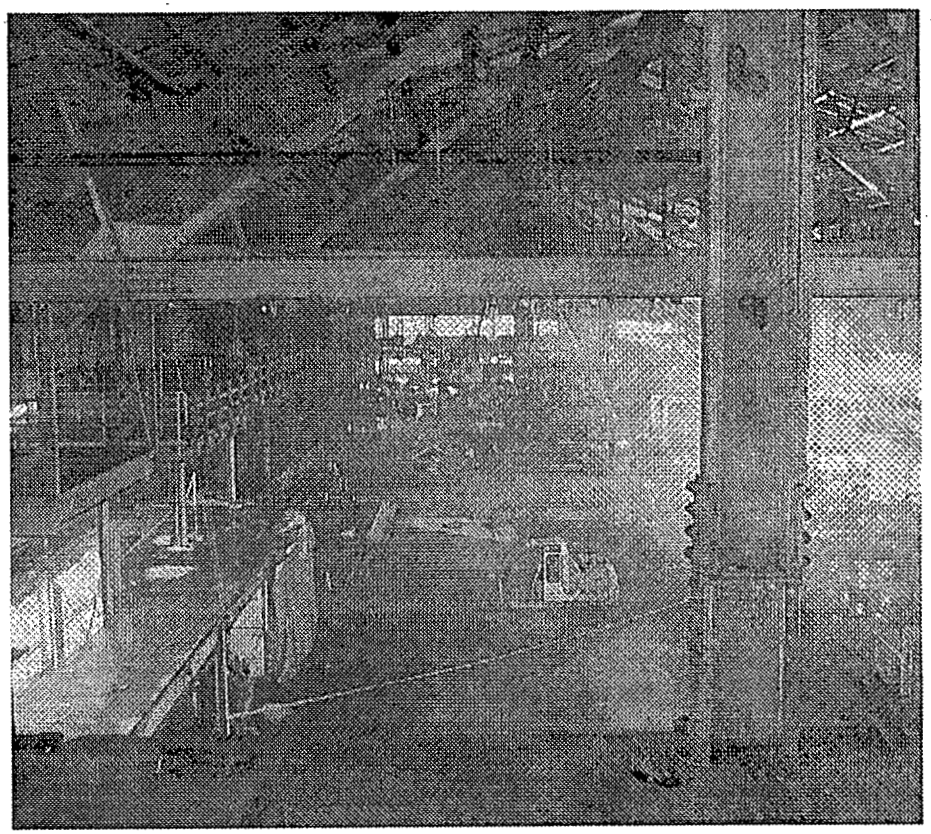

Photo 4: Building 5A interior demolition.

Photo #6401-D597

Photo 5: Cleaning trenches on the floor of Building 5A.

Photo #6401-D652

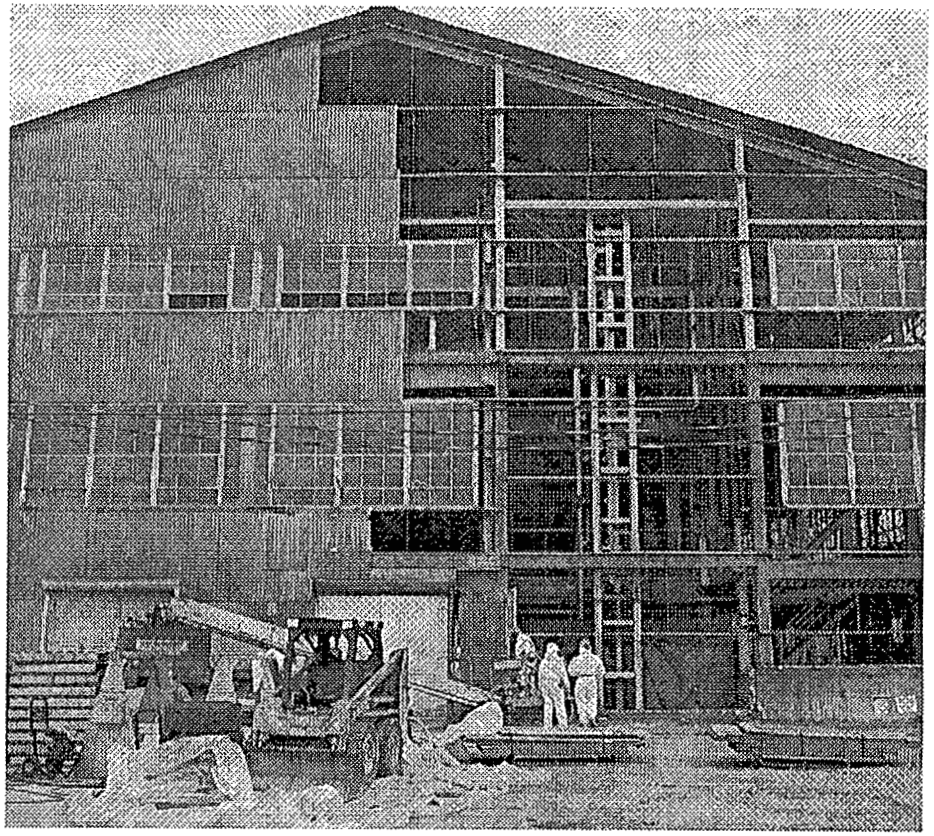

Photo 6: Removing transite from the south end of Building 5A.

Photo #6401-D704

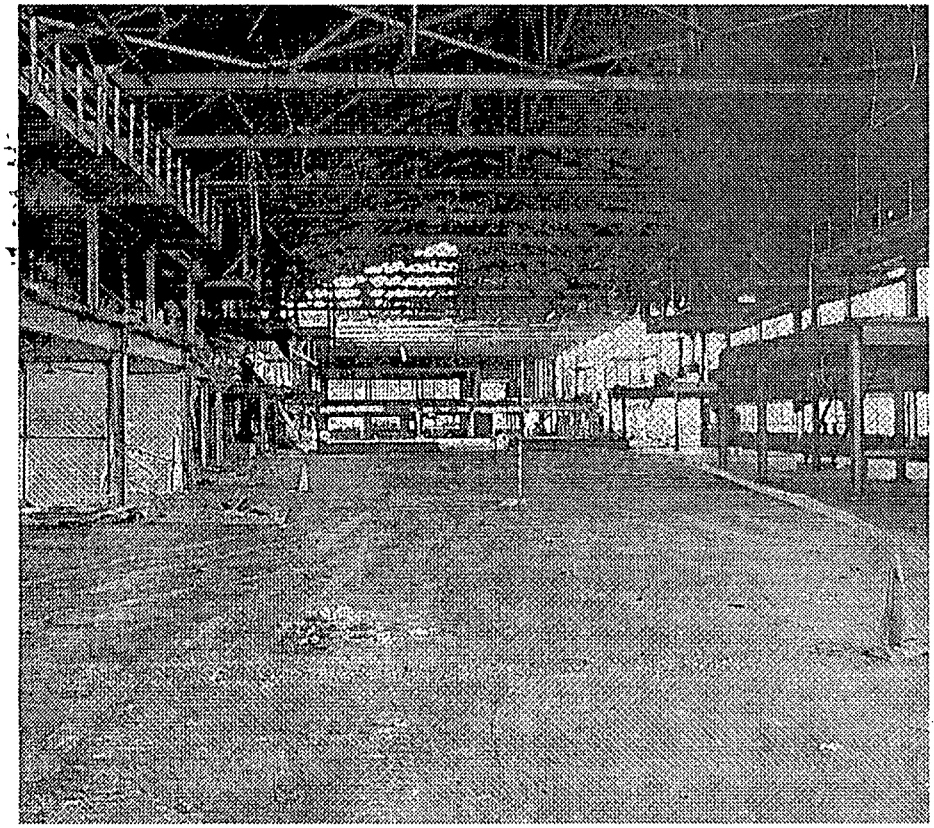

Photo 7: Building 5A interior demolition.

Photo #6401-D730

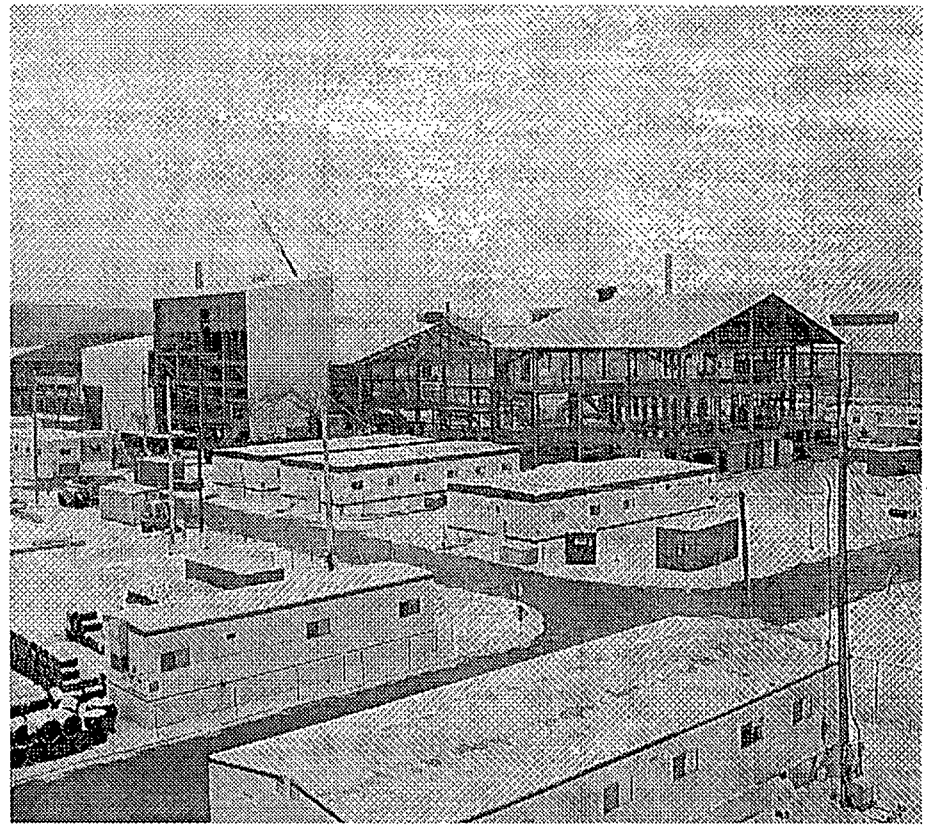

Photo 8: Building 5A demolition activities.

Photo #6401-D780

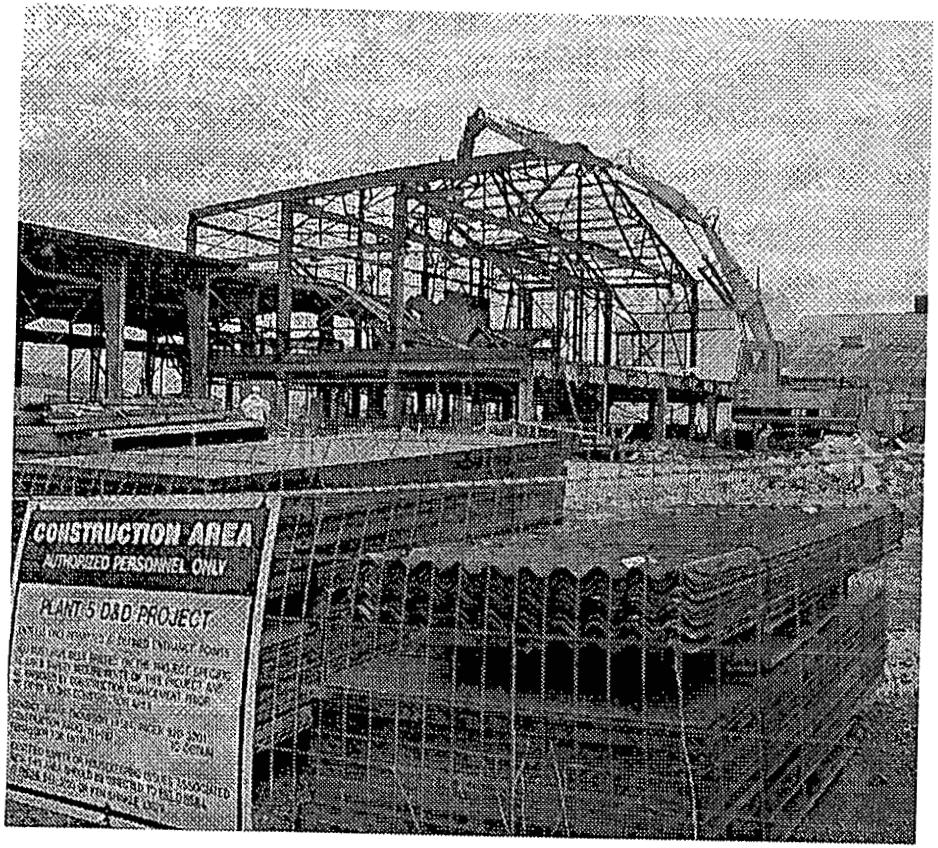

Photo 9: Shear cutting Building 5A structural steel members.

Photo #6401-D822

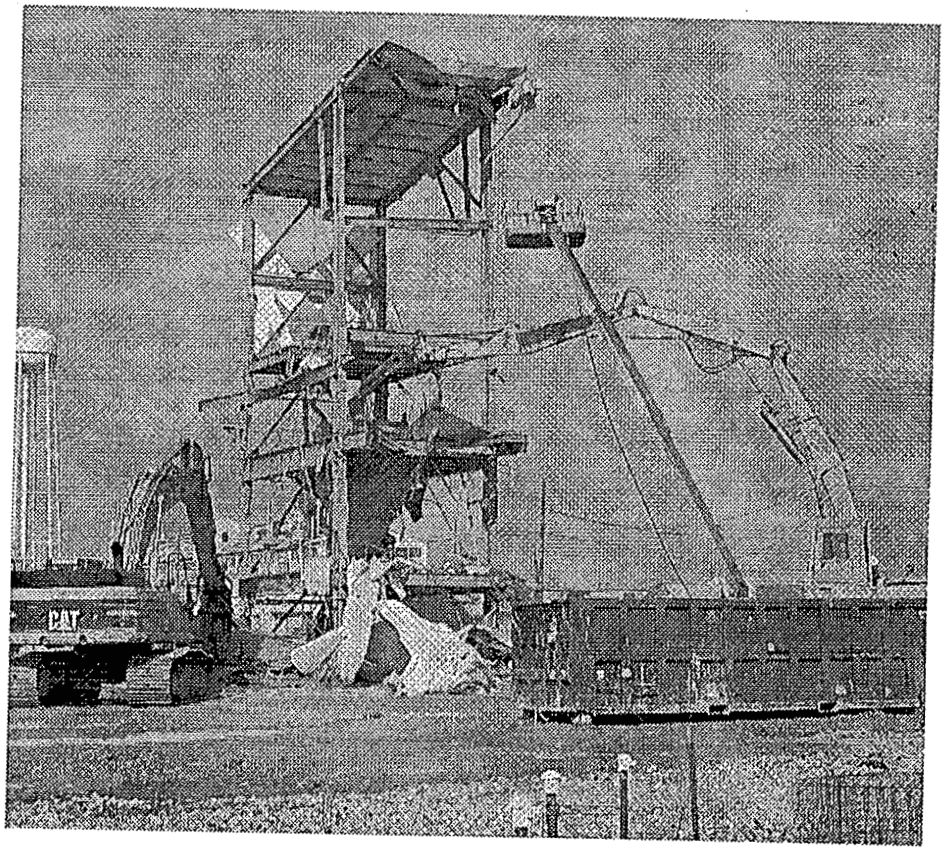

Photo 10: Shear cutting Building 5D structural steel.

Photo #6401-D1056

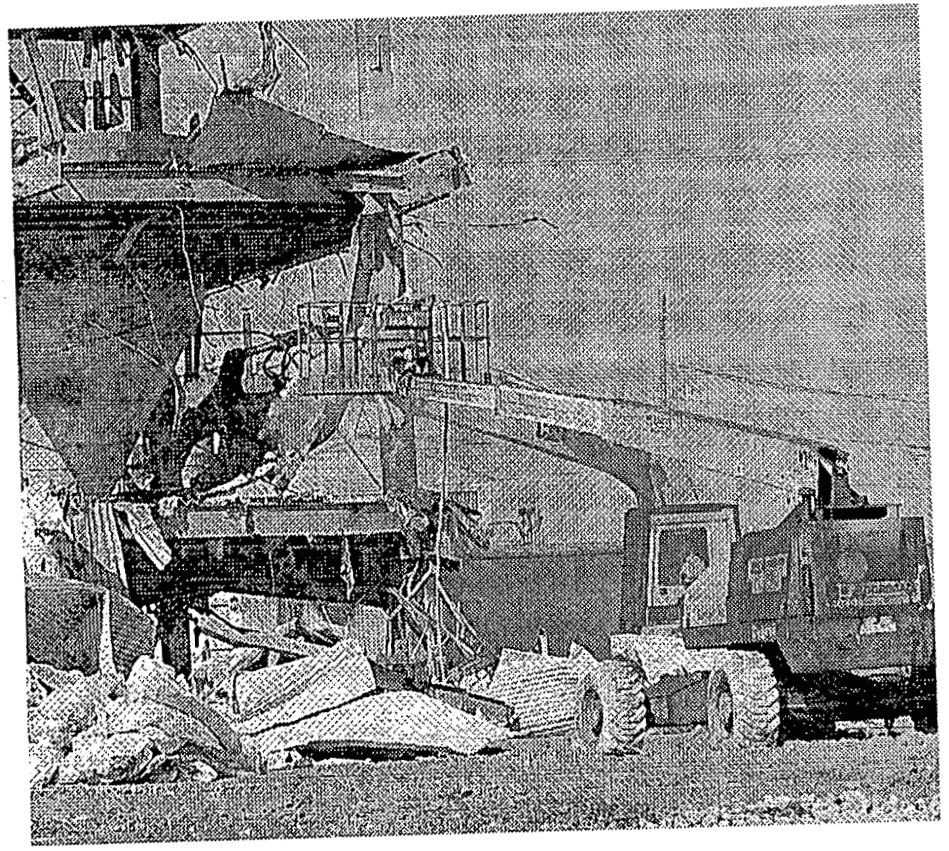

Photo 11: Water spray to control fugitive dust at Building 5D demolition.

Photo #6401-D1085

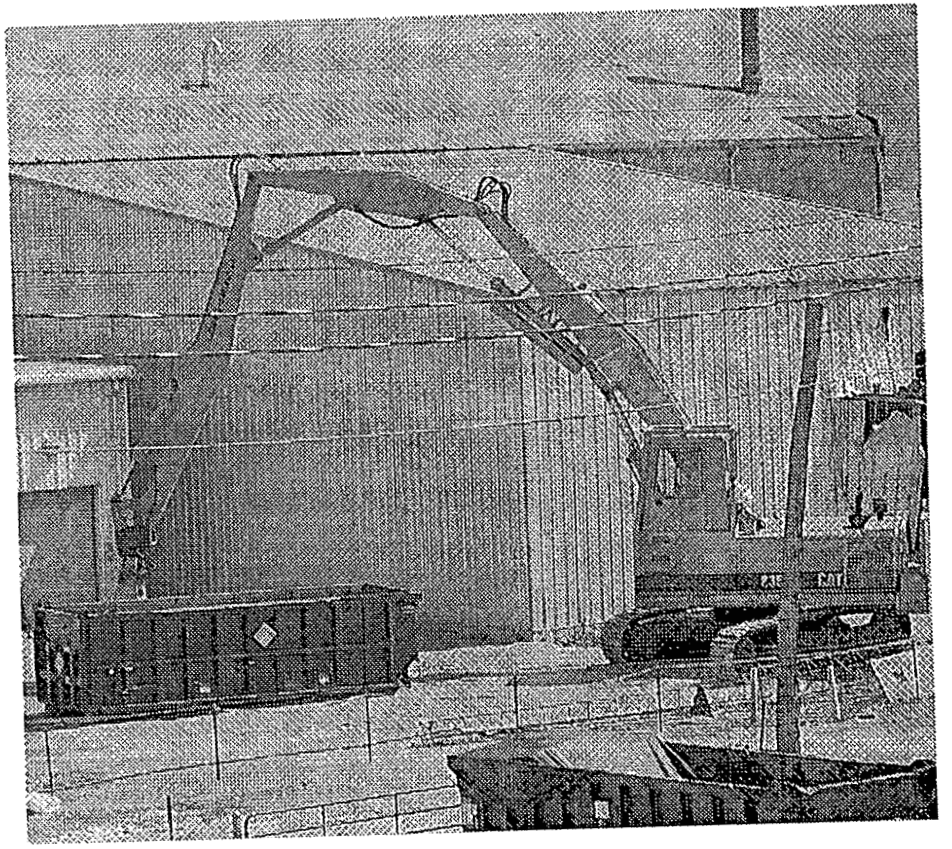

Photo 12: Long range shearing of Building 5E.

Photo #6401-D244

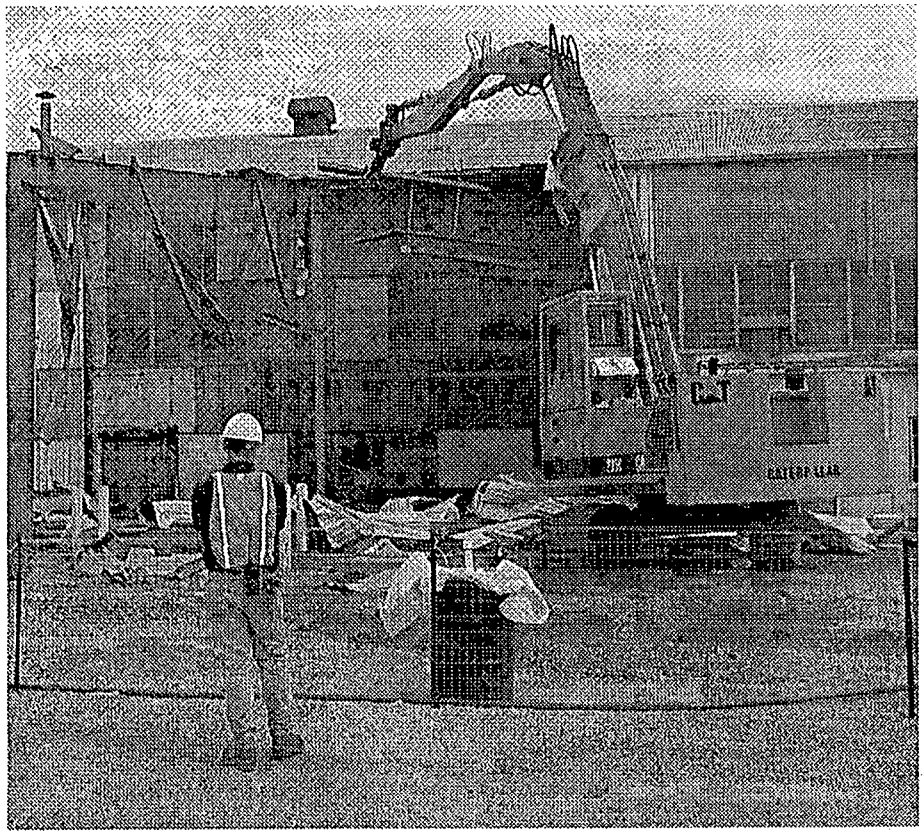

Photo 13: Building 5E shear demolition.

Photo #6401-D253

Photo 14: Long range shearing of Building 5G.

Photo #6401-D275

000073

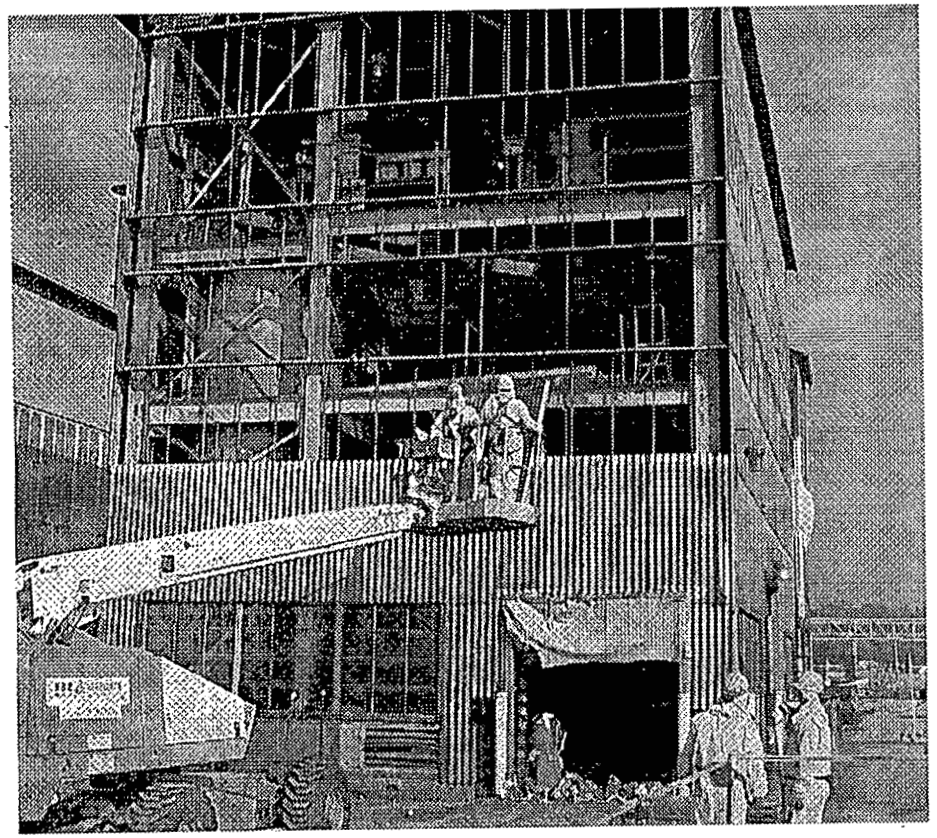

Photo 15: Exterior transite removal from Building 55A.

Photo #6401-D414

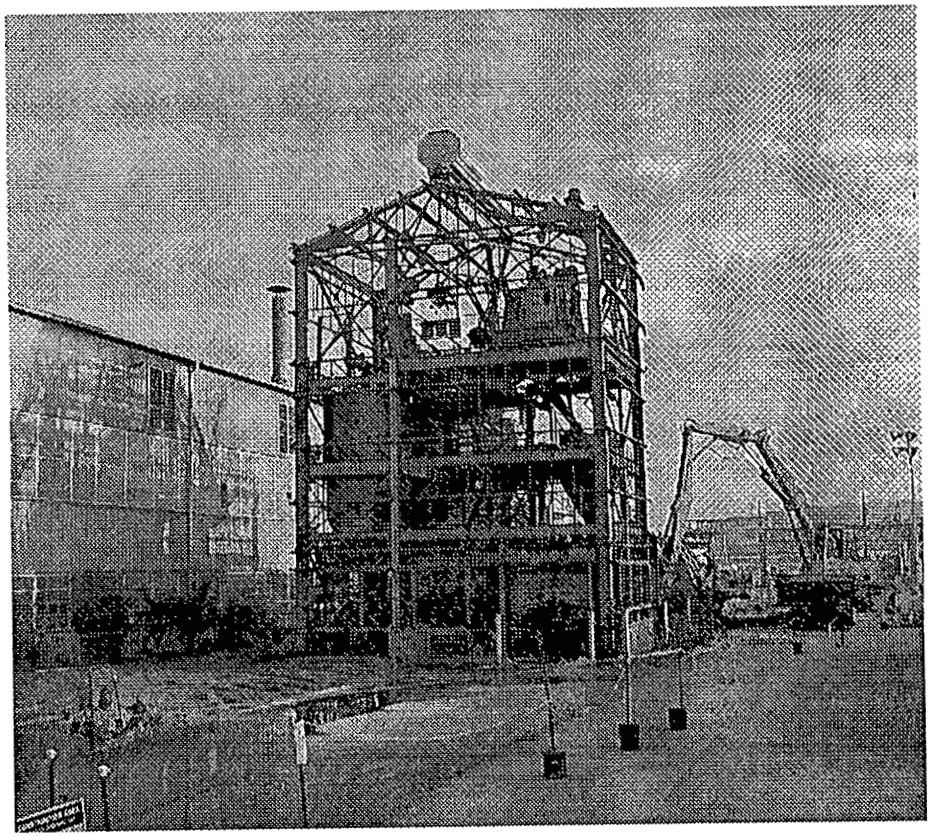

Photo 16: High reach shearing of Building 55A.

Photo #6401-D489