5554

OPERABLE UNIT 3

MULTI-COMPLEX DECONTAMINATION AND DISMANTLEMENT PROJECT

PROJECT COMPLETION REPORT

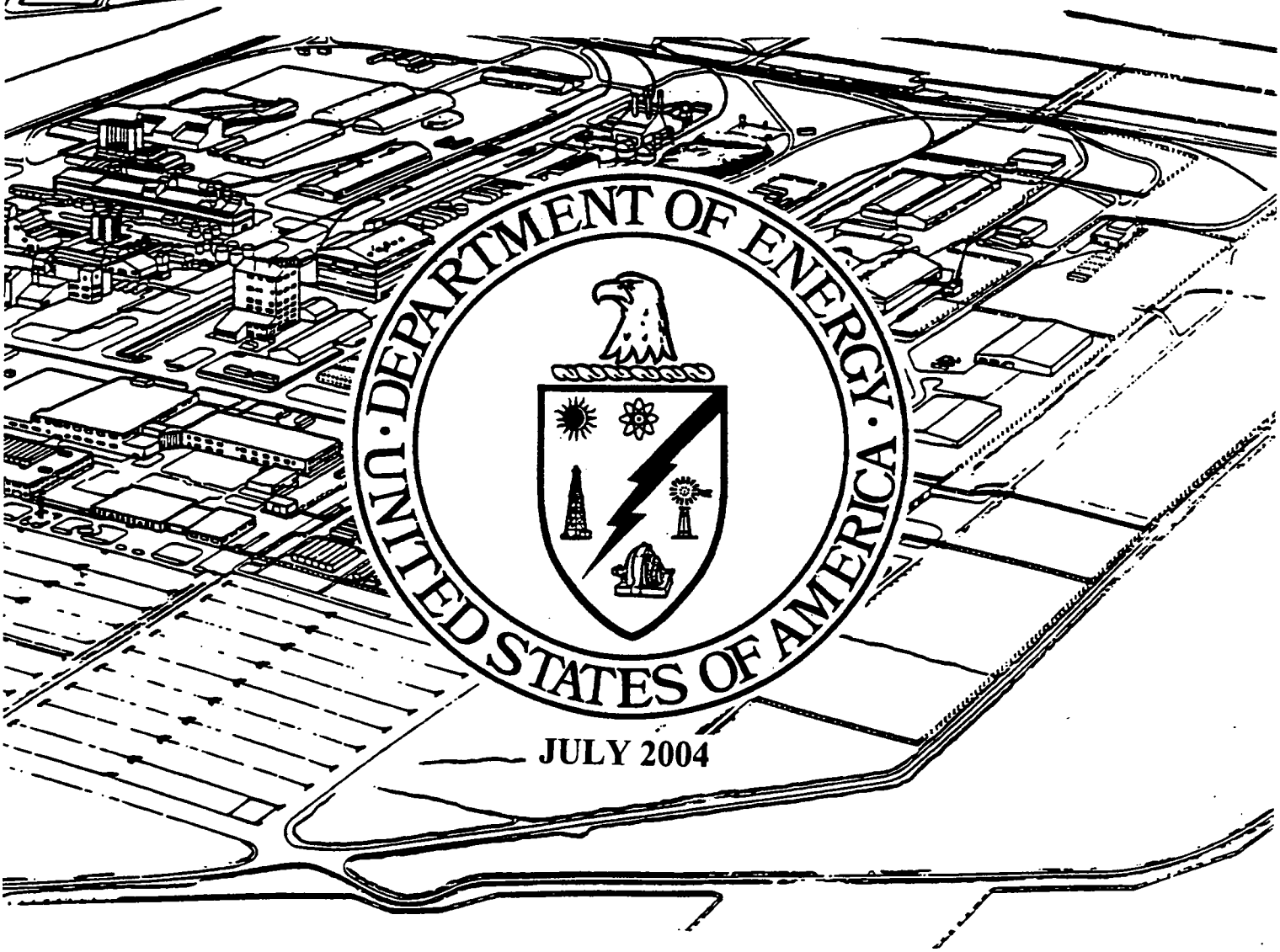

JULY 2004

FERNALD ENVIRONMENTAL MANAGEMENT PROJECT
FERNALD, OHIO

U.S. DEPARTMENT OF ENERGY
FERNALD AREA OFFICE

DOCUMENT CONTROL NO. 1789-RP-0001 (REV.0)

000001

5554

OPERABLE UNIT 3

PROJECT COMPLETION REPORT

MULTI-COMPLEX
DECONTAMINATION AND DISMANTLEMENT

JULY 2004

FERNALD CLOSURE PROJECT
FERNALD, OHIO

U. S. DEPARTMENT OF ENERGY
FERNALD AREA OFFICE
DOCUMENT CONTROL NO. 1789-RP-0001 (REV.0)

5554

THIS PAGE INTENTIONALLY LEFT BLANK

5554

PROJECT COMPLETION REPORT

MULTI-COMPLEX D&D

TABLE OF CONTENTS

1.0 PROJECT SUMMARY 1

1.1 DESCRIPTION OF COMPLEX 2
1.2 PROJECT CHRONOLOGY 5

2.0 REMEDIATION APPROACH 7

2.1 PREPARATORY ACTIONS 7
2.2 COMPONENT-SPECIFIC REMEDIATION SUMMARY 7
2.2.1 Building 2A – Ore Refinery Plant 7
2.2.2 Building 2B – General/Refinery Sump Control Building 8
2.2.3 Building 2C – Bulk Lime Handling Building 8
2.2.4 Building 2D – Metal Dissolver Building 9
2.2.5 Component 2F – Cold Side Ore Conveyor 9
2.2.6 Component 2H – Conveyor Tunnel (from Plant 1) 10
2.2.7 Building 3A – Maintenance Building 10
2.2.8 Component 3D – NAR Towers 11
2.2.9 Building 3E – Hot Raffinate Building 11
2.2.10 Component 3H – Refinery Sump 12
2.2.11 Component 3J – Combined Raffinate Tanks 12
2.2.12 Component 3K – Old Cooling Water Tower 13
2.2.13 Building 3L – Electrical Power Center Building 13
2.2.14 Building 8A – Recovery Plant 14
2.2.15 Building 8B – Plant 8 Maintenance Building 15
2.2.16 Building 8C – Rotary Kiln/Drum Reconditioning 15
2.2.17 Building 8D – Plant 8 Railroad Filter Building 16
2.2.18 Building 8E – Drum Conveyor Shelter 16
2.2.19 Building 8G – Trash Compactor Building 16
2.2.20 Building 8H – Soil Washing Building 17
2.2.21 Component 18B – General Sump 17
2.2.22 Building 18D – Biodenitrification Towers 18
2.2.23 Building 18H – BDN Effluent Treatment Facility 18
2.2.24 Building 20G – Well House #3 19
2.2.25 Building 22B – Storm Sewer Lift Station 19
2.2.26 Building 22D – Scale House & Weigh Scale 20
2.2.27 Component 22E – Utility Trench to Pit Area 20
2.2.28 Building 26A – Pump House – HP Fire Protection 20
2.2.29 Building 26B – Elevated Water Storage Tank 21
2.2.30 Building 28D – Guard Post Adjacent to 74Q 21
2.2.31 Building 39A – Incinerator Building 22
2.2.32 Building 45A – Maintenance Machine Shop Building 22

000004

2.2.33 Building 80 – Plant 8 Warehouse 23
2.2.34 Component G-008 – Pipe Bridges 23

3.0 HWMU CLOSURE TASKS 24

3.1 INTRODUCTION 24
3.2 HWMU #10 NAR SYSTEM COMPONENTS 24
3.2.1 Unit Description 24
3.2.2 Hazardous Waste Management Unit Decontamination Objectives .. 26
3.2.3 Control Measures 26
3.2.4 Treatment of Aqueous Waste 27
3.3 HWMU #14, BOX FURNACE 27
3.3.1 Unit Description 27
3.3.2 Hazardous Waste Management Unit Decontamination Objectives .. 27
3.3.3 Control Measures 28
3.3.4 Treatment of Aqueous Waste 28
3.4 HWMU #15, OXIDATION FURNACE #1 29
3.5 HWMU #29, PLANT 8 WAREHOUSE 29
3.6 HWMU #47, UNH TANKS - NORTH OF PLANT 2 29
3.6.1 Unit Description 29
3.6.2 Hazardous Waste Management Unit Decontamination Objectives .. 30
3.6.3 Control Measures 30
3.6.4 Treatment of Aqueous Waste 31
3.7 HWMU #48, UNH TANKS - SOUTHEAST OF PLANT 2A 31
3.7.1 Unit Description 31
3.7.2 Hazardous Waste Management Unit Decontamination Objectives .. 31
3.7.3 Control Measures 32
3.7.4 Treatment of Aqueous Waste 32
3.8 HWMU #49, UNH TANKS - DIGESTION AREA 32
3.8.1 Unit Description 32
3.8.2 Hazardous Waste Management Unit Decontamination Objectives .. 33
3.8.3 Control Measures 34
3.8.4 Treatment of Aqueous Waste 34
3.9 DEMOLITION 34
3.9.1 Waste Disposition 34
3.9.2 Chronology 34
3.10 CONCLUSIONS 35
3.11 REQUIRED SITE DOCUMENTATION 35

4.0 MATERIAL MANAGEMENT 35

5.0 ENVIRONMENTAL MONITORING 39

5.1 WASTEWATER MONITORING 39
5.2 RADIOLOGICAL AIR MONITORING 39

6.0 REFERENCES 42

5554

LIST OF TABLES

Table 1-1 D&D Chronology 5
Table 3-1 HWMU #10 - Analytical Results 26
Table 3-2 HWMU #14 - Analytical Results 28
Table 3-3 HWMU #47 - Analytical Results 30
Table 3-4 HWMU #48 - Analytical Results 32
Table 3-5 HWMU #49 - Analytical Results 33
Table 4-1 Drums and White Metal Boxes for Offsite Shipment 37
Table 4-2 Waste Containers For Placement In The OSDF 38
Table 4-3 Waste Pit Associated Material 38

LIST OF FIGURES

Figure 1-1 Multi-Complex Buildings and Components 3
Figure 1-2 Multi-Complex Pipe Bridges (Component G-008) 4
Figure 5-1 FCP Sitewide Air Monitoring Locations 41

ATTACHMENTS

ATTACHMENT 1 SWIFTS INFORMATION (SITE-WIDE INFORMATION FORECASTING AND TRACKING SYSTEM)

ATTACHMENT 2 IIMS INFORMATION (INTEGRATED INFORMATION MANAGEMENT SYSTEM)

ATTACHMENT 3 PHOTOS

000006

5554

THIS PAGE INTENTIONALLY LEFT BLANK

1.0 PROJECT SUMMARY

The decontamination and dismantlement (D&D) of above-grade Multi-Complex components was performed successfully and in accordance with the project planning/design requirements specified in the Multi-Complex Implementation Plan (DOE 2001a). As required by the Implementation Plan, this document serves as the Multi-Complex D&D Project Completion Report. Following completion of the last Operable Unit 3 (OU3) D&D Project, this project completion report will be compiled with reports from all OU3 D&D projects to prepare the Final Remedial Action Report for OU3.

The execution of the Multi-Complex D&D project began on October 15, 2001 with the mobilization of the D&D Contractor. Project completion was achieved on May 10, 2004 and is defined by the signed Final Acceptance/Turnover document that transfers the area to Fluor Fernald Facilities Management. This document signifies "Completion of Field Activities" per Section 4.2.4 of the OU3 Integrated RD/RA Work Plan (DOE 1997).

The scope of the Multi-Complex D&D Project included the following major activities:

- Hazardous Waste Management Unit (HWMU) Closure Tasks
- Asbestos abatement/removal;
- Surface decontamination;
- Above-grade component dismantlement; and
- Material management.

Section 2 presents a component-specific remediation summary. HWMU closure tasks are covered in Section 3. Material management is discussed in Section 4. Environmental monitoring was conducted in support of this project, and the results are presented in Section 5.

The following components were included in the scope for D&D of the Multi-Complex:

- Building 2A - Ore Refinery Plant
- Building 2B - General/Refinery Sump Control Building
- Building 2C- Bulk Lime Handling Building
- Building 2D- Metal Dissolver Building
- Component 2F - Cold Side Ore Conveyor
- Component 2H - Conveyor Tunnel (from Plant 1)
- Building 3A - Maintenance Building
- Component 3D – NAR Towers
- Building 3E - Hot Raffinate Building
- Component 3H - Refinery Sump
- Component 3J - Combined Raffinate Tanks
- Component 3K - Old Cooling Water Tower
- Building 3L - Electric Power Center Building
- Building 8A - Recovery Plant
- Building 8B - Plant 8 Maintenance Building
- Building 8C - Rotary Kiln/Drum Reconditioning

5554

- Building 8D - Plant 8 Railroad Filter Building
- Building 8E - Drum Conveyor Shelter
- Building 8G - Trash Compactor Building
- Building 8H - Soil Wash Building
- Component 18B - General Sump
- Building 18D - Biodenitrification Towers
- Building 18H - BDN Effluent Treatment Facility
- Building 20G - Well House #3
- Building 22B - Storm Sewer Lift Station
- Building 22D - Scale House & Weigh Scale
- Component 22E - Utility Trench to Pit Area
- Building 26A - Pump House – HP Fire Protection
- Building 26B - Elevated Water Storage Tank
- Building 28D - Guard Post Adjacent to 74Q
- Building 39A - Incinerator Building
- Building 45A - Maintenance Machine Shop Building
- Building 80 - Plant 8 Warehouse
- Component G-008 Pipe Bridges

Buildings 3B (Ozone Building) and 3C (NAR Control House) were included in both the Miscellaneous Small Structures (MSS) Implementation Plan (DOE 1998) and the Multi-Complex Implementation Plan. Buildings 3B and 3C were dismantled in September 2001 under Task Order #627 as part of the MSS D&D activity. The Task Order #627 Completion Report (DOE 2001b) was submitted to the regulatory agencies in October 2001.

Additionally, Buildings 20E, (Well House #1), 20F (Well House #2), and Component 18J (Sludge Mix Tank) were originally included within the Multi-Complex Implementation Plan with a completion date of July 2005. The D&D of all Multi-Complex buildings/components except for 20E, 20F and 18J were completed by the end of April 2004. In order for the Multi-Complex Project Completion Report could be completed in a timely manner, 20E, 20F and 18J will be dismantled under the MSS Phase II Implementation Plan (DOE 2002).

1.1 Description of Complex

The buildings/components remediated under the scope of the Multi-Complex D&D project included most of the structures located within the block bordered by 1st and 2nd Streets and "A" and "B" Streets. Also, this project included several structures just west of "A" Street between 1st and 2nd Streets. The Multi-Complex buildings and components are shown in Figure 1-1. The Multi-Complex pipe bridges are shown in Figure 1-2.

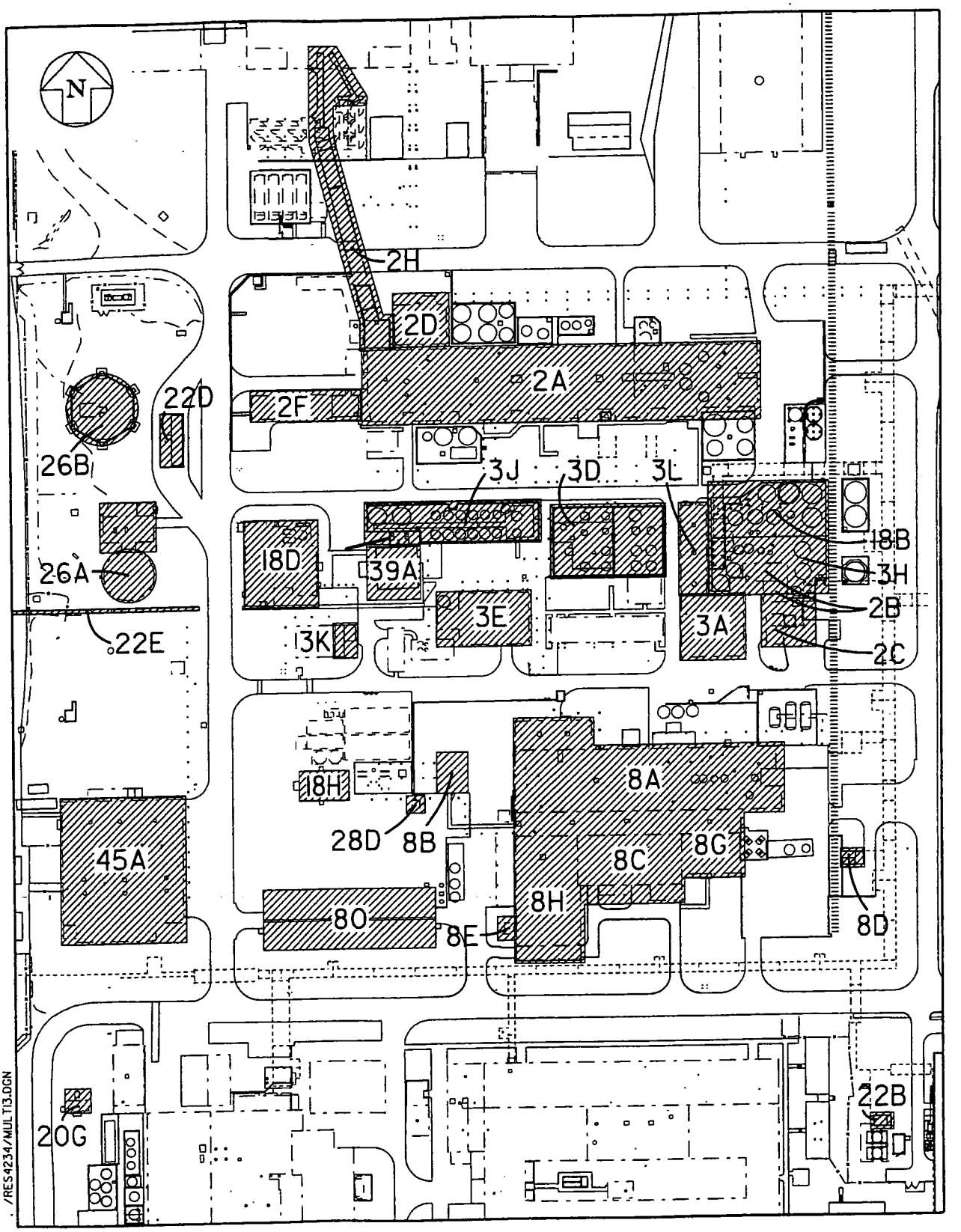

Figure 1-1 Multi-Complex Buildings and Components

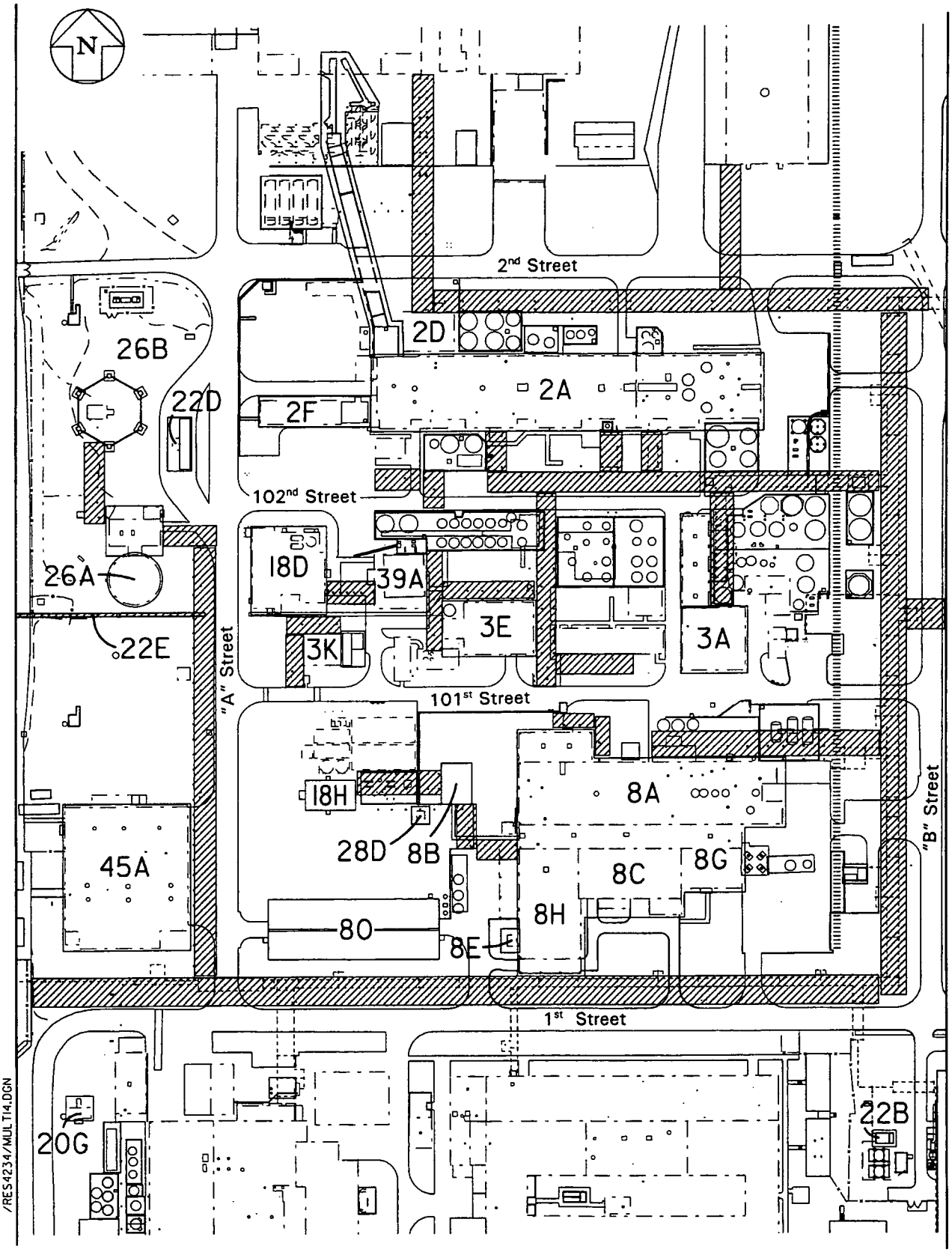

Figure 1-2 Multi-Complex Pipe Bridges (Component G-008)

1.2 Project Chronology

Table 1-1 lists the chronology of above-grade D&D activities for the Multi-Complex:

TABLE 1-1 D&D Chronology

ACTIVITY	START	FINISH
Notice To Proceed	9/6/01	
Mobilization/Demobilization	10/15/01	5/10/04
Dismantlement:		
• Building 2A – Ore Refinery Plant	10/15/01	9/18/03
• Building 2B – General/Refinery Sump Control Building	2/12/02	1/9/04
• Building 2C – Bulk Lime Handling Building	8/26/03	1/13/04
• Building 2D – Metal Dissolver Building	10/15/01	6/21/03
• Component 2F – Cold Side Ore Conveyor	10/15/01	1/8/02
• Component 2H – Conveyor Tunnel	10/31/01	1/27/04
• Building 3A – Maintenance Building	7/21/03	1/18/04
• Component 3D – NAR Towers	1/2/02	12/9/02
• Building 3E – Hot Raffinate Building	11/5/01	2/2/04
• Component 3H – Refinery Sump	11/13/01	1/22/04
• Component 3J – Combined Raffinate Tanks	9/20/02	11/22/02
• Component 3K – Old Cooling Water Tower	3/11/02	3/28/02
• Building 3L – Electric Power Center Building	8/26/03	1/17/04
• Building 8A – Recovery Plant	10/15/01	2/2/04
• Building 8B – Plant 8 Maintenance Building	10/15/01	1/7/02
• Building 8C – Rotary Kiln/Drum Reconditioning	2/11/02	4/25/02
• Building 8D – Plant 8 Railroad Filter Building	11/27/01	12/13/01
• Building 8E – Drum Conveyor Shelter	12/18/01	12/18/01
• Building 8G – Trash Compactor Building	10/15/01	7/18/03
• Building 8H – Soil Washing Building	10/15/01	1/3/02
• Component 18B – General Sump	10/15/01	1/12/04
• Building 18D – Biodenitrification Towers	3/14/03	5/21/03
• Building 18H – BDN Effluent Treatment Facility	8/5/02	8/21/02
• Building 20G – Well House #3	2/14/03	2/21/03
• Building 22B – Storm Sewer Lift Station	9/22/03	9/30/03
• Building 22D – Scale House & Weigh Scale	2/21/03	2/28/03
• Component 22E – Utility Trench to Pit Area	2/18/02	6/12/02
• Building 26A – Pump House – HP Fire Protection	8/12/03	8/15/03
• Building 26B – Elevated Water Storage Tank	8/18/03	8/23/03
• Building 28D – Guard Post Adjacent to 74Q	6/5/02	6/5/02
• Building 39A – Incinerator Building	10/30/01	9/24/02
• Building 45A – Maintenance Machine Shop Building	6/23/03	8/21/03
• Building 80 – Plant 8 Warehouse	6/23/03	8/25/03
• Component G-008 – Plant 2 Pipe Bridges	4/1/03	11/18/03
• Component G-008 – Plant 3 Pipe Bridges	12/11/01	12/10/02

TABLE 1-1 D&D Chronology (continued)

ACTIVITY	START	FINISH
Debris Size Reduction and Containerization:		
• Building 2A – Ore Refinery Plant		1/15/04
• Building 2B – General/Refinery Sump Control Building		1/29/04
• Building 2C – Bulk Lime Handling Building		1/29/04
• Building 2D – Metal Dissolver Building		6/26/03
• Component 2F – Cold Side Ore Conveyor		1/8/02
• Component 2H – Conveyor Tunnel		1/27/04
• Building 3A – Maintenance Building		1/29/04
• Component 3D – NAR Towers		3/7/03
• Building 3E – Hot Raffinate Building		3/18/04
• Component 3H – Refinery Sump		2/13/04
• Component 3J – Combined Raffinate Tanks		4/22/04
• Component 3K – Old Cooling Water Tower		3/28/02
• Building 3L – Electric Power Center Building		1/29/04
• Building 8A – Recovery Plant		3/2/04
• Building 8B – Plant 8 Maintenance Building		1/7/02
• Building 8C – Rotary Kiln/Drum Reconditioning		5/2/02
• Building 8D – Plant 8 Railroad Filter Building		12/13/01
• Building 8E – Drum Conveyor Shelter		12/18/01
• Building 8G – Trash Compactor Building		7/19/03
• Building 8H – Soil Washing Building		1/3/02
• Component 18B – General Sump		1/12/04
• Building 18D – Biodenitrification Towers		6/24/03
• Building 18H – BDN Effluent Treatment Facility		8/26/02
• Building 20G – Well House #3		2/25/03
• Building 22B – Storm Sewer Lift Station		11/25/03
• Building 22D – Scale House & Weigh Scale		3/1/03
• Component 22E – Utility Trench to Pit Area		6/25/02
• Building 26A – Pump House – HP Fire Protection		8/18/03
• Building 26B – Elevated Water Storage Tank		8/26/03
• Building 28D – Guard Post Adjacent to 74Q		6/5/02
• Building 39A – Incinerator Building		10/1/02
• Building 45A – Maintenance Machine Shop Building		8/26/03
• Building 80 – Plant 8 Warehouse		8/28/03
• Component G-008 – Plant 2 Pipe Bridges		11/25/03
• Component G-008 – Plant 3 Pipe Bridges		1/12/04
Turnover of the Multi-Complex area to the Soil & Disposal Facility Project signifying the "Completion of Field Activities" (CFA) per the OU3 Integrated RD/RA Work Plan		5/10/04

2.0 REMEDIATION APPROACH

5554

2.1 Preparatory Actions

Safe Shutdown activities were performed by Fernald Closure Project (FCP) personnel under Removal Action No. 12 and were concluded for the Multi-Complex on December 14, 1998 with the completion of Plant 2/3. Safe Shutdown activities consisted of:

- removal of all salvageable equipment
- removal of loose, gross contamination
- removal of hold-up material
- general clean-up; and
- disconnection of all utilities

2.2 Component-Specific Remediation Summary

2.2.1 Building 2A – Ore Refinery Plant

Background
Building 2A, (Ore Refinery Plant), was a five-level building with a penthouse which measured approximately 62 feet x 382 feet x 50 feet high. Building 2A consisted of a structural steel frame with transite panel outside walls and roof. The building floor was a combination of acid brick and concrete.

Building 2A operations used nitric acid digestion processes to convert uranium ores, oxides, metal and residues into uranyl nitrate solutions that were then purified. The five processes that took place in Building 2A included digestion, drum digestion, extraction, denitration and enriched calcining.

Remedial Tasks
An initial wash down of the building interior was performed prior to the start of dismantlement. ACM transite debris was removed from the gutters. Lockdown was applied to all the building and equipment surfaces. Interior equipment and the 2A structure were dismantled using a hydraulic shear. Individual asbestos abatement areas were established within Building 2A to minimize the amount of area required to be released from asbestos concerns. The transite walls common to Building 2A and Building 2D were dismantled as part of Building 2A. Materials generated during the dismantlement of Building 2A include ACM insulated piping and conduit, tank & ventilation duct ACM insulation, equipment, structural & miscellaneous steel, doors & windows, interior ACM transite paneling, batting insulation, acid brick, ACM floor tile & mastic and exterior ACM transite siding & roofing.

Photos
Photos 1 through 10 of Attachment 3 show the following activities for the D&D of Building 2A:

1 – Exterior transite removal.
2 – Exterior transite removal.

·5554

3 – Interior equipment system removal.
4 – Interior equipment system removal.
5 – Exterior tanks demolition, southeast pad.
6 – Exterior tanks demolition, southeast pad.
7 – Structural demolition.
8 – Structural demolition.
9 – Structural demolition.
10 – Structural demolition.

2.2.2 Building 2B – General/Refinery Sump Control Building

Background
Building 2B, (General/Refinery Sump Control Building), was a two-story building comprised of an older original building and a newer annex attached on the south side. The original building measured approximately 39 feet by 43 feet and consisted of a concrete first floor and metal diamond plate second floor. The annex measured approximately 20 feet by 20 feet with concrete floors and floor tile on the 1st floor. The roof consisted of metal decking with fiberglass insulation.

Building 2B was where magnesium oxide and lime were mixed with water to form a slurry and then transferred to the refinery sump operation. The slurry was used for precipitation of uranium compounds from process wastewater and storm water runoff. The annex housed new laboratory facilities to support the refinery sump.

Remedial Tasks
An initial wash down of the building was performed prior to the start of dismantlement. ACM transite debris was removed from the gutters. Lockdown was applied to all the building and equipment surfaces. The Building 2B structure was dismantled using a hydraulic shear. Materials generated during the dismantlement of Building 2B include equipment, ACM piping & conduit, wall board, tank ACM insulation, interior ACM transite paneling, exterior ACM transite siding & roofing, doors & windows, fiberglass insulation and structural & miscellaneous steel.

Photos
There were no photos available of the Building 2B demolition activity.

2.2.3 Building 2C – Bulk Lime Handling Building

Background
Building 2C, (Bulk Lime Handling Building), was a three-level building where the first and third levels were rectangular (17 feet by 28 feet by 10 feet) and the second level consisted of a silo (50 feet by 18 feet). Building 2C had a structural steel frame, transite siding and roofing and a concrete foundation.

Building 2C contained one wet process area, bulk lime handling. The bulk lime handling process produced a lime slurry for several of the processes in the Ore Refinery Plant (Building 2A).

Remedial Tasks
An initial wash down of this building was performed prior to the start of dismantlement. ACM transite debris was removed from the gutters. Lockdown was applied to all the building and equipment surfaces. The Building 2C structure was dismantled using a hydraulic shear. Materials generated during the dismantlement of Building 2C include equipment, ACM piping & conduit, exterior ACM transite siding & roofing, doors, masonry/concrete and structural & miscellaneous steel.

Photos
Photos 11 and 12 of Attachment 3 show the following activities for the D&D of Building 2C:

11 – Structural demolition.
12 – Structural demolition.

2.2.4 Building 2D – Metal Dissolver Building

Background
Building 2D, (Metal Dissolver Building), was a two-story irregular shaped building measuring approximately 39 feet x 50 feet x 20 feet. Building 2D consisted of a structural steel frame with exterior transite walls and roof. The building floor was a combination of acid brick and concrete.

Building 2D operations used nitric acid solution to promote dissolution of uranium or other metal contaminants. Building 2D housed operations that digested or dissolved uranium-containing metals.

Remedial Tasks
An initial wash down of this building was performed prior to the start of dismantlement. ACM transite debris was removed from the gutters. Lockdown was applied to all the building and equipment surfaces. The Building 2D structure was dismantled using a hydraulic shear. Materials generated during the dismantlement of Building 2D include equipment, ACM insulated piping & conduit, interior ACM transite paneling, exterior ACM transite siding & roofing, doors & windows, acid brick and structural & miscellaneous steel.

Photos
Photo 13 of Attachment 3 shows the following activity for the D&D of Building 2D:

13 – Structural demolition.

2.2.5 Component 2F – Cold Side Ore Conveyor

Background
Component 2F, (Cold Side Ore Conveyor), provided a means for uranium ores and residues to reach the digestion process in the Ore Refinery Plant. It measured 92 feet by 24 feet and consisted of a drum conveyor, bucket elevator, drum dumper, screw conveyor, conveyor shed, the drum dumper building and a 20-foot deep elevator pit.

5554

Component 2F was designed to handle drummed ores that contained very low levels of radium. The drummed ores were loaded onto the conveyor to be dumped into the bucket elevator system.

Remedial Tasks
An initial wash down of this component was performed prior to the start of dismantlement. Lockdown was applied to all the building and equipment surfaces. Component 2F was dismantled using a hydraulic shear. Materials generated during the dismantlement of Component 2F include equipment, masonry/concrete and structural & miscellaneous steel.

Photos
Photos 14 and 15 of Attachment 3 show the following activities for the D&D of Component 2F:

14 – Structural demolition.
15 – Structural demolition.

2.2.6 Component 2H – Conveyor Tunnel (from Plant 1)

Background
Component 2H, (Conveyor Tunnel from Plant 1), housed a subgrade conveyor. The approximate dimensions of the conveyor trench were 15 feet by 190 feet by 5 feet. Component 2H extended from the former Plant 1 Ore Silos (Component 1C) to the Ore Refinery Plant (Building 2A).

Component 2H housed the ore conveyor process, which was intended to transport milled uranium ores underground from the Plant 1 Ore Silos to the Ore Refinery Plant.

Remedial Tasks
An initial wash down of external and accessible internal surfaces was performed prior to the start of dismantlement. Lockdown was applied to all the equipment surfaces. Manual methods were used to dismantle the conveyor equipment/systems. Materials generated during the dismantlement of Component 2H include equipment and miscellaneous steel.

Photos
There were no photos available of the Component 2H demolition activity.

2.2.7 Building 3A – Maintenance Building

Background
Building 3A, (Refinery Maintenance Building), was a single story, square building measuring 60 feet by 60 feet by 14 feet. Building 3A was constructed of a structural steel frame with transite panels covering cinder block walls and a concrete floor.

Building 3A was the maintenance facility for the Ore Refinery Plant (Building 2A). Only one process area was identified for he building; because of the use of degreasing solvents in the maintenance activities, the process was considered wet.

5554

Remedial Tasks
An initial wash down of Building 3A was performed prior to the start of dismantlement. ACM transite debris was removed from the gutters. Lockdown was applied to all the building and equipment surfaces. A hydraulic shear was used to dismantle and size reduce the Building 3A structure. Materials generated during the dismantlement of Building 3A include equipment, ACM piping & conduit, ACM floor tile & mastic, doors & windows, interior ACM transite paneling, exterior ACM transite siding & roofing and structural & miscellaneous steel.

Photos
There were no photos available of the Building 3A demolition activity.

2.2.8 Component 3D – NAR Towers

Background
Component 3D, (Nitric Acid Recovery Towers or NAR Towers), was a six-level open steel supported structure that was approximately 46 feet by 60 feet by 60 feet.. The ground floor of the structure was contained in a concrete diked area that was approximately 70 feet by 108 feet. The upper five levels had steel plating as flooring.

Component 3D was part of a closed loop system designed to recover nitric acid. Nitric acid was recovered for reuse in the Ore Refinery Plant (Building 2A)

Remedial Tasks
Lockdown was applied to all the Component 3D equipment surfaces. A hydraulic shear was used to dismantle and size reduce the Component 3D structure. Materials generated during the dismantlement of Component 3D include equipment, piping & conduit, masonry/concrete and structural & miscellaneous steel.

Photos
Photos 16 through 20 of Attachment 3 show the following activities for the D&D of Component 3D:

16 – Structural demolition of NAR Towers.
17 – Structural demolition of NAR Towers.
18 – Structural demolition of tanks.
19 – Structural demolition.
20 – Structural demolition.

2.2.9 Building 3E – Hot Raffinate Building

Background
Building 3E, (Hot Raffinate Building), was a three-story, building measuring 50 feet by 90 feet by 60 feet at its greatest dimensions. Building 3E was constructed of a structural steel frame with a concrete base. Heavy concrete walls and double-pane water-filled windows protected operators from radiation exposure.

Building 3E housed a system of tanks, pumps and filters that were used to filter insolubles from raffinate solutions, uranyl nitrate solutions (UNH) and slag leaching solutions.

Remedial Tasks
An initial wash down of Building 3E was performed prior to the start of dismantlement. ACM transite debris was removed from the gutters. Lockdown was applied to all the building and equipment surfaces. A hydraulic shear was used to dismantle and size reduce the Building 3E structure. Materials generated during the dismantlement of Building 3E include equipment, ACM piping & conduit, doors & windows, interior ACM transite paneling, exterior ACM transite siding & roofing, masonry/concrete and structural & miscellaneous steel.

Photos
Photos 21 and 22 of Attachment 3 show the following activities for the D&D of Building 3E:

21 – Exterior transite removal.
22 – Exterior transite removal.

2.2.10 Component 3H – Refinery Sump

Background
Component 3H, (Refinery Sump), was used to provide treatment of contaminated effluents from the Ore Refinery Plant (Building 2A) with MgO (magnesium oxide) to precipitate uranium.

Effluent from the Ore Refinery Plant was transferred to Component 3H to be treated. The effluents were treated with MgO to precipitate the uranium.

Remedial Tasks
An initial wash down of Component 3H was performed prior to the start of dismantlement. A hydraulic shear was used to dismantle and size reduce Component 3H. Materials generated during the dismantlement of Component 3H include equipment, acid brick, masonry/concrete and structural & miscellaneous steel.

Photos
There were no photos available of the Component 3H demolition activity.

2.2.11 Component 3J – Combined Raffinate Tanks

Background
Component 3J, (Combined Raffinate Tanks), was a multilevel open tank farm area measuring 39 feet by 169 feet by 20 feet. Beneath the tanks was a concrete pad and dike covered with acid brick. Structural steel was used as the structural support for the seventeen vertical tanks and the stairs and catwalks.

Component 3J received raffinates and slag leach filtrates and concentrated them by evaporation for reprocessing in the Ore Refinery Plant (Building 2A).

5554

Remedial Tasks
A hydraulic shear was used to dismantle and size reduce Component 3J. Materials generated during the dismantlement of Component 3J include equipment, acid brick, masonry/concrete and structural & miscellaneous steel.

Photos
Photos 23 and 24 of Attachment 3 show the following activities for the D&D of Component 3J:

23 – Applying lockdown to tank exterior.
24 – Size reduction of tanks.

2.2.12 Component 3K – Old Cooling Water Tower

Background
Component 3K, (Old Cooling Water Tower), was a one story redwood structure with dimensions of 30 feet by 50 feet. The wooden tower was removed during FCP production, leaving an at-grade and below-grade structure consisting of a concrete basin and a diked pad.

Component 3K consisted of a single wet process referred to as process water-cooling. Component 3K provided process water-cooling for the Harshaw System (Building 3F).

Remedial Tasks
Demolition of Component 3K included removal of the three-foot diameter three-foot tall tank. The tank had an asbestos insulated jacket, so the tank was severed at the point of contact with its three angle iron legs. Gross abatement of the tank was performed inside the asbestos containment area of Building 2A. Materials generated during the dismantlement of Component 3K include ACM insulation and miscellaneous steel. The Soils and Water Project will remove the at-grade concrete.

Photos
There were no photos available of the Component 3K demolition activity.

2.2.13 Building 3L – Electrical Power Center Building

Background
Building 3L, (Electrical Power Center Building), was a single-story building measuring 24 feet by 91 feet by 10 feet. Building 3L was constructed of a structural steel frame with transite siding and roof on a concrete base.

Building 3L served as a secondary unit substation that received 13.2 kV and transformed it down to 480 V. The electricity powered lighting and equipment in the Ore Refinery Plant (Building 2A) and the Recovery Plant (Building 8A).

000020

Remedial Tasks
ACM transite debris was removed from the gutters. Lockdown was applied to all the building and equipment surfaces. A hydraulic shear was used to dismantle and size reduce the Building 3L structure. Materials generated during the dismantlement of Building 3L include equipment, ACM piping & conduit, doors & windows, interior ACM transite paneling, exterior ACM transite siding & roofing and structural & miscellaneous steel.

Photos
There were no photos available of the Building 3L demolition activity.

2.2.14 Building 8A – Recovery Plant

Background
Building 8A, (Recovery Plant), was a two-story building measuring 239 feet by 280 feet by 37 feet. Building 8A was constructed of a structural steel frame with transite siding and roof on a reinforced poured concrete foundation.

Building 8A contained sixteen process areas, some of which contained more than one process unit during the history of Building 8A.

Remedial Tasks
An initial wash down of the building interior was performed prior to the start of dismantlement. ACM transite debris was removed from the gutters. Lockdown was applied to all the building and equipment surfaces. Interior equipment and the 8A structure were dismantled using a hydraulic shear. Materials generated during the dismantlement of Building 8A include ACM insulated piping and conduit, tank ACM insulation, equipment, structural & miscellaneous steel, doors & windows, interior ACM transite paneling, batting insulation, acid brick, ACM floor tile & mastic and exterior ACM transite siding & roofing.

As required in the OU3 Final Rod (DOE 1994) and prescribed in the OU3 Integrated RD/RA Work Plan, the top inch of concrete in the Muffle Furnace Area was to be removed for off-site disposal due to elevated technetium-99 concentrations. In the summer of 1998, a surface concrete removal technology demonstration took place where approximately 1,464 square feet of the 1,611 square feet from the first floor had at least the top inch of concrete removed and packaged for off-site disposal. In January 2004, the entire 952 (34 x 28) square feet of concrete slab from the second floor was broken up using a track-mounted shear and placed in two ROBs' using a rubber tire loader for off-site disposal. In February 2004 the remaining 147 square feet from the first floor was broken up using a skid steer with chisel attachment and placed in a ROB for off-site disposal.

Photos
Photos 25 through 31 of Attachment 3 show the following activities for the D& D of Building 8A:

25 – Exterior pipe removal, northeast end, NaOH Tanks.
26 – Interior equipment removal and demolition.
27 – Interior equipment removal and demolition.

5554

28 – Exterior transite removal.
29 – Exterior transite removal.
30 – Structural demolition.
31 – Structural demolition.

2.2.15 Building 8B – Plant 8 Maintenance Building

Background
Building 8B, (Plant 8 Maintenance Building), was a single-story building measuring 31 feet by 42 feet by 15 feet. Building 8B was constructed of cinder block walls supported on reinforced concrete footings with a reinforced poured concrete floor.

Building 8B housed the maintenance activities for the Recovery Plant (Building 8A) and is considered a single process area.

Remedial Tasks
Lockdown was applied to Building 8B and its equipment surfaces. A hydraulic shear was used to dismantle and size reduce the Building 8B structure. Materials generated during the dismantlement of Building 8B include ACM piping & conduit, doors & windows, ACM floor tile & mastic, concrete/masonry and miscellaneous steel.

Photos
Photos 32 and 33 of Attachment 3 show the following activities for the D& D of Building 8B:

32 – Structural demolition.
33 – Structural demolition.

2.2.16 Building 8C – Rotary Kiln/Drum Reconditioning

Background
Building 8C, (Rotary Kiln/Drum Reconditioning), was an unused, multi-story building measuring 50 feet by 100 feet by 33 feet. Building 8C was a pre-engineered steel structure with steel siding on a reinforced concrete pad.

Building 8C contained the new rotary kiln and new drum reconditioning system. Neither of these systems was utilized due to production suspension.

Remedial Tasks
A hydraulic shear was used to dismantle and size reduce the Building 8C structure. Materials generated during the dismantlement of Building 8C include equipment, piping & conduit, doors & windows, and structural & miscellaneous steel.

Photos
Photos 34 and 35 of Attachment 3 show the following activities for the D&D of Building 8C:

34 – Structural demolition.

35 – Structural demolition.

5554

2.2.17 Building 8D – Plant 8 Railroad Filter Building

Background
Building 8D, (Plant 8 Railroad Filter Building), was an single level building measuring 30 feet by 42 feet by 13 feet. Building 8D was a pre-engineered structure consisting of a structural steel frame with steel siding panels and sloped roof panels supported on a reinforced poured concrete base.

Washwater and pad runoff collected in the railroad tank car wash pit were agitated and pumped from Building 8D to Plant 8 for treatment and filtration.

Remedial Tasks
A hydraulic shear was used to dismantle and size reduce the Building 8D structure. Materials generated during the dismantlement of Building 8D include equipment, piping & conduit and miscellaneous steel.

Photos
There were no photos available of the Building 8D demolition activity.

2.2.18 Building 8E – Drum Conveyor Shelter

Background
Building 8E, (Drum Conveyor Shelter), was an single level structure measuring 40 feet by 15 feet by 15 feet. Building 8E consisted of a structural steel frame and sloped metal roof on a poured concrete pad.

Building 8E was a new addition to the Plant 8 complex that was never used for its original intent. The area was most recently used for the storage of miscellaneous equipment, empty drums and wooden pallets containing 55-gallon drums.

Remedial Tasks
A hydraulic shear was used to dismantle and size reduce the Building 8E structure. Materials generated during the dismantlement of Building 8E include piping & conduit and miscellaneous & structural steel.

Photos
There were no photos available of the Building 8E demolition activity.

2.2.19 Building 8G – Trash Compactor Building

Background
Building 8G, (Trash Compactor Building), was a single-story room on the east end of Rotary Kiln/Drum Reconditioning (Building 8C) where the former Oxidation Furnace #2 was located. Building 8G had exterior transite walls and roof.

5554

Controlled area trash was compressed in the trash compactor that operated in Building 8G. No process-related debris or wastes were placed in the trash compactor.

Remedial Tasks
An initial wash down of Building 8G was performed prior to the start of dismantlement. A hydraulic shear was used to dismantle and size reduce the Building 8G structure. Materials generated during the dismantlement of Building 8G include equipment, ACM piping & conduit, doors & windows, interior transite paneling, exterior transite siding & roofing and miscellaneous & structural steel.

Photos
Photos 36 and 37 of Attachment 3 show the following activities for the D&D of Building 8G:

36 – Exterior transite removal.
37 – Exterior transite removal.

2.2.20 Building 8H – Soil Washing Building

Background
Building 8H, (Soil Washing Building), was a single-story room on the west end of Rotary Kiln/Drum Reconditioning (Building 8C).

Building 8H housed the soil washing equipment. Processing of nuclear materials did not occur in Building 8H while soil washing was performed.

Remedial Tasks
A hydraulic shear was used to dismantle and size reduce the Building 8H structure. Materials generated during the dismantlement of Building 8H include include piping & conduit and miscellaneous & structural steel.

Photos
Photos 38 and 39 of Attachment 3 show the following activities for the D&D of Building 8H:

38 – Structural demolition.
39 – Structural demolition.

2.2.21 Component 18B – General Sump

Background
Component 18B, (General Sump), consisted of sixteen tanks located outside in four separate concrete containment areas. The open area that made up Component 18B measured 113 feet by 116 feet.

At Component 18B, treated effluent was segregated on the basis of nitrate concentration and routed to either the 8-million-gallon, low-nitrate Biodenitrification Surge Lagoon

5554

(Component 18A) or the 500,000-gallon High-Nitrate Holding Tank (Component 18L).

Remedial Tasks
A hydraulic shear was used to dismantle and size reduce Component 18B. Materials generated during the dismantlement of Component 18B include ACM piping & conduit, concrete/masonry and miscellaneous steel.

Photos
There were no photos available of the Component 18B demolition activity.

2.2.22 Building 18D – Biodenitrification Towers

Background
Building 18D, (Biodenitrification Towers), was a six-floor, irregularly-shaped building measuring 72 feet by 79 feet by 67 feet. The building consisted of a structural steel frame on a poured concrete base with uninsulated, corrugated metal siding and roofing.

High nitrate wastewaters mixed with methanol were fed to Building 18D, where they entered one of four 30-foot towers that operated in series. The wastewaters flowed up through the towers, fluidizing coal particles that had bacteria attached. The bacteria fed on and decomposed the methanol and nitrates to form carbon dioxide and nitrogen gasses, which bubbled off the top of the towers and were released to the atmosphere.

Remedial Tasks
The floor tile in 18D was sampled and found to be non-ACM material. An initial wash down of Building 18D was performed prior to the start of dismantlement. A hydraulic shear was used to dismantle and size reduce Building 18D. Materials generated during the dismantlement of Building 18D include piping & conduit, and structural & miscellaneous steel.

Photos
Photos 40 and 41 of Attachment 3 show the following activities for the D&D of Building 18D:

40 – Structural demolition.
41 – Structural demolition.

2.2.23 Building 18H – BDN Effluent Treatment Facility

Background
Building 18H, (BDN Effluent Treatment Facility), was a single story structure consisting of a steel frame with metal siding and roofing on a reinforced concrete floor. The area that made up Building 18H measured 30 feet by 50 feet by 15 feet.

Process effluent was received in Building 18H, subsequent to treatment in the Biodenitrification Towers (18D). The effluent was further treated in Building 18H through

000025

5554

chlorination and aeration to reduce biological oxygen demand and total suspended solid elements.

Remedial Tasks
An initial wash down of Building 18H was performed prior to the start of dismantlement. A hydraulic shear was used to dismantle and size reduce Building 18H. Materials generated during the dismantlement of Building 18H include equipment, piping & conduit, acid brick and structural & miscellaneous steel.

Photos
There were no photos available of the Building 18H demolition activity.

2.2.24 Building 20G – Well House #3

Background
Building 20G, (Well House #3), was a single story structure consisting of cement block and concrete floor with dimensions of 11 feet by 20 feet by 9 feet in height.

Building 20G was one of three onsite pumping stations that supplied the process area with water for fire protection and other potable uses.

Remedial Tasks
A hydraulic shear was used to dismantle and size reduce Building 20G. Materials generated during the dismantlement of Building 20G include equipment, ACM piping and conduit, ACM roofing tar, doors and windows, concrete/masonry and structural & miscellaneous steel.

Photos
There were no photos available of the Building 20G demolition activity.

2.2.25 Building 22B – Storm Sewer Lift Station

Background
Building 22B, (Storm Sewer Lift Station), was a single story structure consisting of cement block and concrete floor with dimensions of 10 feet by 16 feet by 8 feet in height.

Building 22B was used to pump accumulated site stormwater offsite to the Great Miami River.

Remedial Tasks
A hydraulic shear was used to dismantle and size reduce Building 22B. Materials generated during the dismantlement of Building 22B include equipment, ACM piping and conduit, ACM built-up roof, doors and windows, concrete/masonry and structural & miscellaneous steel.

Photos
There were no photos available of the Building 22B demolition activity.

2.2.26 Building 22D – Scale House & Weigh Scale

5554

Background
Building 22D, (Scale House & Weigh Scale), was a single story structure consisting of a structural steel frame, transite walls & roof and concrete floor with dimensions of 12 feet by 52 feet by 10 feet in height.

Building 22D was used to determine the weight of incoming and outbound multi-axle vehicles prior to the installation of the Truck Scale (22C).

Remedial Tasks
A hydraulic shear was used to dismantle and size reduce Building 22D. Materials generated during the dismantlement of Building 22D include equipment, exterior ACM transite, doors and windows and structural & miscellaneous steel.

Photos
There were no photos available of the Building 22D demolition activity.

2.2.27 Component 22E – Utility Trench to Pit Area

Background
Component 22E, (Utility Trench to Pit Area), was a subgrade concrete trench and steel piping system approximately 1,500 feet long and 3 feet wide.

Component 22E was used in the pumping of high-radium raffinate slurry from the Hot Raffinate Building (Building 3E). Component 22E also contained decant lines along with pneumatic lines that ran to Silo 3 and liquid lines used for the water treatment process.

Remedial Tasks
A hydraulic shear was used to dismantle and size reduce Component 22E. Materials generated during the dismantlement of Component 22E include piping and miscellaneous steel. Once demolition activities were complete, the trench was backfilled with gravel.

Photos
There were no photos available of the Component 22E demolition activity.

2.2.28 Building 26A – Pump House – HP Fire Protection

Background
Building 26A, (Pump House – HP Fire Protection), was comprised of a steel water storage tank and cement block wall building with concrete floor. The tank measured 35 feet in diameter and 22 feet tall while the building measured 26 feet by 50 feet by 11 feet.

Building 26A was installed to provide the site with a water supply for fire protection.

5554

Remedial Tasks
A hydraulic shear was used to dismantle and size reduce Building 26A. Materials generated during the dismantlement of Building 26A include concrete/masonry, doors & windows, ACM caulking and structural & miscellaneous steel.

Photos
There were no photos available of the Building 26A demolition activity.

2.2.29 Building 26B – Elevated Water Storage Tank

Background
Building 26B, (Elevated Water Storage Tank), was a steel water storage tank elevated by a steel support to 265 feet above grade. The tank had a diameter of 65 feet and a capacity of approximately 350,000 gallons.

Building 26B was installed to provide the site with a water supply for fire protection.

Remedial Tasks
Building 26B was brought to the ground in less than five seconds using fifteen pounds of electric explosives. A hydraulic shear was used to dismantle and size reduce the imploded remains of Building 26B. Materials generated during the dismantlement of Building 26B include structural & miscellaneous steel.

Photos
Photos 42 through 44 of Attachment 3 show the following activities for the D& D of Building 26B:

42 – Placing an explosive charge on a structural member.
43 – Felling of Building 26B.
44 – Building 26B debris.

2.2.30 Building 28D – Guard Post Adjacent to 74Q

Background
Building 28D, (Guard Post), was a square building located on the southeast corner of Pad 74Q. Building 28D was constructed of wood framing and siding with dimensions of 15 feet by 15 feet.

Building 28D was occupied by guards who used the building as a checkpoint area to provide access control to the K-65 Silo and waste pit areas.

Remedial Tasks
A hydraulic shear was used to dismantle and size reduce Building 28D. Materials generated during the dismantlement of Building 28D include wood, doors & windows and miscellaneous steel.

5554

Photos
There were no photos available of the Building 28D demolition activity.

2.2.31 Building 39A – Incinerator Building

Background
Building 39A, (Incinerator Building), was a two-story structure measuring 53 feet by 53 feet by 25 feet. The building consisted of a structural steel frame on a reinforced poured concrete floor, transite interior and exterior siding panels and transite roof panels.

Building 39A contained four processes: the drum dryer, trash baler, liquid waste incinerator and solid waste incinerator. The drum dryer and the liquid waste incinerator were considered wet processes.

Remedial Tasks
An initial wash down of Building 39A was performed prior to the start of dismantlement. ACM transite debris was removed from the gutters. Lockdown was applied to all the building and equipment surfaces. A hydraulic shear was used to dismantle and size reduce Building 39A. Materials generated during the dismantlement of Building 39A include equipment, structural & miscellaneous steel, doors & windows, interior transite paneling, batting insulation, acid brick and exterior ACM transite siding & roofing.

Photos
Photos 45 and 46 of Attachment 3 show the following activities for the D&D of Building 39A:

45 – Exterior transite removal.
46 – Exterior transite removal.

2.2.32 Building 45A – Maintenance Machine Shop Building

Background
Building 45A, (Maintenance Machine Shop Building), was a single-story structure measuring 121 feet by 150 feet by 14 feet. The building consisted of a structural steel frame with corrugated metal siding on a reinforced poured concrete floor.

Building 45A was used to develop techniques, machines and machining tools for the machining of uranium and thorium. The facility also housed an experimental rolling mill in the south bay and induction heat-treating equipment in the center bay.

Remedial Tasks
An initial wash down of Building 45A was performed prior to the start of dismantlement. A hydraulic shear was used to dismantle and size reduce Building 45A. Materials generated during the dismantlement of Building 45A include equipment, structural & miscellaneous steel, doors & windows, interior ACM transite paneling and ACM floor tile & mastic.

5554

Photos
Photos 47 and 48 of Attachment 3 show the following activities for the D&D of Building 45A:

47 – Structural demolition.
48 – Structural demolition.

2.2.33 Building 80 – Plant 8 Warehouse

Background
Building 80, (Plant 8 Warehouse), was a single-story structure measuring 60 feet by 170 feet by 15 feet. The building consisted of a structural steel frame with non-insulated, corrugated metal siding and roofing on a reinforced poured concrete floor.

Building 80 was constructed for use as a hazardous waste container storage facility. Most recently, the building was used to support the nuclear materials repackaging operations.

Remedial Tasks
An initial wash down of Building 80 was performed prior to the start of dismantlement. A hydraulic shear was used to dismantle and size reduce Building 80. Materials generated during the dismantlement of Building 80 include equipment, structural & miscellaneous steel and doors & windows.

Photos
There were no photos available of the Building 80 demolition activity.

2.2.34 Component G-008 – Pipe Bridges

Background
The pipe bridges are steel structures that support the steam lines and other lines required for process support activities that took place in the Multi-Complex Components. The pipe bridges associated with the Multi-Complex supported several runs of piping/conduit from in and including the block bounded by "B" Street & the western Controlled Area fence line and between 1st & 2nd Street.

Remedial Tasks
The Multi-Complex pipe bridges were dismantled in two segments, the first being the Plant 3 Pipe Bridge followed by the Plant 2 Pipe Bridge.

The Plant 3 Pipe Bridge was identified as the transition bridge with the boundaries of 101st (south), "A" Street (west), 102nd Street (north) and the railroad tracks (east) (just west of "B" Street). It included the north/south run starting at the south side of 101st Street to 102nd Street (between Buildings 3E and 3C). It included all piping surrounding and between Buildings 18D, 39A, 3E and 3C. It included the main east/west run along 102nd Street (also known as "Pipe Alley") and the associated north/south legs running south to the Plant 3 tank pads and north to Building 2A. Finally, it included the north/south run along the east side of Building 3L.

The Plant 2 Pipe Bridge included the remaining pipe located in the block bounded by "B" Street & the western Controlled Area fence line and between 1st & 2nd Street. Along with the piping located south of 101st Street (Plant 8/General Sump areas), the Plant 2 Pipe Bridge included the pipe that ran along 2nd Street (west to east) from Building 2D to the corner of "B" Street, the pipe that ran north to south along "B" Street between 2nd and 1st Streets (including all the short east to west runs between "B" Street and the railroad track that runs parallel west to "B" Street, and the one east to west pipe run that crossed over "B" Street from the 4C slab to 3H) and the pipe that ran east to west along 1st Street from "B" Street west to just beyond the southwest corner of Building 30/45. The pipe bridge turned left (south) and into the Pilot Plant Area at this location. That turning point was the end of the Plant 2 Pipe Bridge.

Additionally, the Plant 2 Pipe Bridge was expanded to include several other pipe bridges that were located around the Multi-Complex project area. The pipe bridge that ran south to north along the west side of "A" Street from Building 30/45 to Building 26A and the West Water Tower (Building 26B) was originally known as the Liquid Storage Pipe Bridge. The Liquid Storage Pipe Bridge was dismantled as part of the Plant 2 Pipe Bridge dismantlement. Also, the (two) north to south pipe runs from Building 30A and the Building 72 slab to 2nd Street were removed as part of the Plant 2 Pipe Bridge dismantlement.

Remediation included de-energizing all electrical utility services, disconnection and isolation of steam lines, disconnecting water/condensate lines, removal of conduit & asbestos insulated piping and pipe bridge structural steel demolition. Materials generated during the dismantlement of the pipe bridges included piping & conduit, and structural & miscellaneous steel.

Photos
There were no photos available of the pipe bridges demolition activity.

3.0 HWMU CLOSURE TASKS

3.1 INTRODUCTION

The RCRA decontamination activities of seven Hazardous Waste Management Units (HWMUs) (HWMU #10, NAR System Components; HWMU #14, Box Furnace; HWMU #15, Oxidation Furnace #1; HWMU #29, Plant 8 Warehouse; HWMU #47, UNH Tanks – North of Plant 2A; HWMU #48, UNH Tanks – Southeast of Plant 2A and HWMU #49, UNH Tanks – Digestion Area) were performed successfully in accordance with the requirements specified by the Multi-Complex Implementation Plan.

3.2 HWMU #10, NAR SYSTEM COMPONENTS

3.2.1 Unit Description

The Nitric Acid Recovery (NAR) System (HWMU #10) was used to collect nitric acid and nitrogen oxides (NOX) generated from the acid extraction of uranium from ores and residues in Plant 2. The system recovered nitric acid for reuse in Plant 2 production and also

controlled NOX emissions from the Plant 2 production process. The NAR System occupies an area of approximately 13,262 ft^2 and includes nine tanks and vessels. The following components are located inside Plant 2:

- Tank F3E-220 is a cylindrical, stainless steel tank with a capacity of 3,500 gallons. It is located on the first floor in the southwest end of the Denitration Area. The tank was used for the storage of liquids from the Venturi Scrubber (Tank G3E-207).
- Two liquid coolers, E3-210 and E3-211, are cylindrical, stainless steel tanks measuring approximately 1.5 ft. in diameter by 12 ft. high. They are located on the first floor in the northwest end of the Denitration Area. The liquid coolers were used to cool the nitric acid from the scrubber. Ancillary equipment includes pumps and piping.
- Weir Boxes F3E-207, F3E-213, F3E-215 and F3E-218 are mounted above the Denitration Tanks on the second floor on the North side of the Denitration Area. These units are made of steel and measure approximately 3 ft. by 4 ft. by 0.67 ft. Ancillary equipment includes the associated piping.
- The Venturi Scrubber (G3E-207) is mounted above the Weir Boxes on the second floor in the north side of the Denitration Area. Vapors from the UO3 gulping transfer passed through the Venturi Scrubber where the scrubber liquid removed water vapor, dust, and NOX vapors. The scrubber is a 7 ft. tall stainless steel vessel that measures approximately 1.5 ft. in diameter at the top and 1 ft. in diameter at the bottom. Ancillary equipment includes the associated piping.

The secondary containment area for the NAR System components inside Plant 2 is provided by the concrete floor and building walls. Tank F1-24 is the only component of the NAR System that is located outdoors. It is an aboveground, cylindrical, stainless steel tank located in the NAR tank storage area at the southwest end of Plant 2/3. The capacity of the tank is 30,500 gallons. The tank sits on a flat, tar-sealed, concrete pad surrounded by a 3 ft. concrete wall. Two other storage tanks (not part of HWMU #10) are also located in this secondary containment area. Tank F1-24 was used to store the recovered nitric acid for reuse in the Plant 2 extraction process.

The Nitric Acid Recovery System has been designated a HWMU because it was used to store nitric acid waste, characterized as D002 – corrosive and D007 – chromium, for greater than ninety days. The HWMU boundaries are defined to encompass the areas where the nitric acid was being stored in various tanks and weir boxes since cessation of operations in 1989.

Based on an evaluation of HWMU #10 conducted during remedial design, it had been determined that some components of the NAR System will not require further decontamination. As part of Removal Action #20, Uranyl Nitrate Hexahydrate Neutralization Project and the Nitric Acid/Residual Waste Project, Tanks F3E-220 and F1-24 were emptied and the contents were treated to meet RCRA land disposal restriction requirements. The tanks and associated piping were decontaminated in accordance with OEPA closure guidance standards. The analytical results for the decontamination rinseates were provided in the Removal Action Number 20 Final Report (DOE 1996).

The Multi-Complex Implementation Plan stated decontamination of the remaining HWMU components (F3E-220, E3-210, E3-211, F3E-207, F3E-213, F3E-215, F3E-218 and G3E-207), along with ancillary equipment such as pumps, piping, valves and sensors of the NAR System and the secondary containment area for Tank F1-24 would be achieved by rinsing each HWMU component and the secondary containment with a solution of potable water.

Since F3E-220 decontamination occurred as part of Removal Action #20, HWMU #10 decontamination activities did not include rinsing this component. Field-planning activities revealed E3-210 and E3-211 to be a single unit, so they were rinsed as one component. Likewise, field-planning activities revealed F3E-207 and G3E-207 to be a single unit, so they were rinsed as one component. Additionally, formal approval was received from the OEPA on January 4, 2002 (email: P. Harris, OEPA to E. Brucken, FCP – Subject: NAR Closure and HWMU Inspections) that identified no rinsing was required for ancillary equipment associated with the NAR System. F3E-213, F3E-215, F3E-218 and the secondary containment were rinsed as individual components. Samples of the decontamination rinseate from each component were collected and analyzed for corrosivity (pH) and chromium to determine compliance with OEPA Closure Guidance standards.

3.2.2 Hazardous Waste Management Unit Decontamination Objectives

Contaminants of concern relating to the NAR System Components included corrosivity (pH) and Chromium. Decontamination of the various NAR System components was achieved by rinsing with potable water. Table 3-1 shows the analytical results confirmed compliance with OEPA Closure Guidance Standards.

TABLE 3-1: HWMU #10 - ANALYTICAL RESULTS

Location	Sample ID	Chromium ug/L	PH
Coolers E3-210/211	10-CL-210/211, 210/211A	1.9	7.29
Weir Box/Scrubber F3E/G3E-207	10-WB/VS-207, 207A	258	7.33
Weir Box F3E-213	10-WB-213, 213A	11.9	7.39
Weir Box F3E-215	10-WB-215, 215A	13.1	8.03
Weir Box F3E-218	10-WB-218, 218A	16.2	7.53
Tank F1-24 Containment	10-TK-024, 024A	5.6	8.27
OEPA Closure Guidance Limits		1000	N/A

3.2.3 Control Measures

HWMU #10 interior equipment components were located in the Denitration area of Building 2A. The secondary containment for these components was provided by an over-pack system located within the confines of the Denitration area concrete floor and building walls.

Rinse water from the component interiors was funneled into 55-gallon drums that were staged in 73.5-gallon, plastic over-pack containers. As a result, rinse water was contained within the area.

Secondary containment concrete walls enclosed HWMU #10 exterior equipment. As a result, rinse water was contained within the area.

3.2.4 Treatment of Aqueous Waste

A total of 2,275 (5 x 55 gallon drums (275 gallons) plus the water in the diked area of Tank #F1-24) gallons of rinse water was generated under this HWMU decontamination task. The rinse water was analyzed for chromium, total uranium, and pH. After review of the analytical data, the effluent was transferred to the FCP waste water treatment system where it was managed in accordance with the effluent handling procedures and discharged in accordance with the FCP's NPDES permit.

3.3 HWMU #14 – BOX FURNACE

3.3.1 Unit Description

The Box Furnace is a former treatment unit located outside and north of Plant 8, on Pad 74R. The furnace structure consists of an 18 ft. x 14 ft. unit constructed of angle iron and sheet metal lined with refractory brick. The unit was gas-fired by a single burner. The Box Furnace was used to convert scrap uranium into uranium oxide. The furnace was also used to convert other process materials into ash that would be suitable for reprocessing.

The Box Furnace was designated a HWMU because it was used to burn rags and gloves covered with spent 1,1,1-trichloroethane, tetrachloroethane and trichloroethene, listed hazardous waste (F001/F002). Other constituents of concern associated with the Box Furnace are barium, chromium, lead and silver.

The Multi-Complex Implementation Plan stated decontamination of the box furnace equipment/systems (furnace, scrubber tank, drum dumping system, conveyor system, blower, stack and ancillary equipment such as piping and valves) would be achieved by rinsing each HWMU component with a solution of potable water.

Field-planning activities revealed the drum dumping system and the conveyor system no longer existed. Examination of box furnace historical photographs verified these components had been out of existence for several years. As a result, the drum dumping station and conveyor system were not included in this HWMU closure task. Samples of the decontamination rinseates for each of the remaining components were collected and analyzed for barium, chromium, lead and silver to determine compliance with OEPA Closure Guidance standards.

3.3.2 Hazardous Waste Management Unit Decontamination Objectives

Contaminants of concern relating to the Box Furnace included barium, chromium, lead and

5554

silver. Note that in accordance with Section 3.5.3.3.of the OU3 RD/RA Work Plan, decontamination of the Box Furnace to address listed constituents was not required since these components will be dispositioned in the OSDF. Decontamination of the Box Furnace components was achieved by rinsing with potable water. Table 3-2 shows the analytical results confirmed compliance with OEPA Closure Guidance Standards.

TABLE 3-2: HWMU #14 - ANALYTICAL RESULTS

Location	Sample ID	Lead ug/L	Barium ug/L	Chromium ug/L	Silver ug/L
Box Furnace outside at northeast end of Building 8A	14-BF	23.6	14.8	8.25	1.0
Outside stack at northeast end of Building 8A	14-ST	6.06	4.72	8.66	1.0
Scrubber tank in Building 8A 2nd Floor northeast end	14-TK	6.24	34.5	5.58	1.0
Venturi Scrubber and Blower with interior stack in Building 8A 2nd Floor northeast end	14-VSBL	11.2	6.29	15.5	1.0
OEPA Closure Guidance Limits		600	1000	1000	1000

3.3.3 Control Measures

HWMU #14 exterior equipment components consisted of the box furnace and exterior stack that were located outside and north of Building 8A on Pad 74R. The secondary containment for these components was provided by an overpack system located around the box furnace and dismantled exterior stack. As a result, rinse water was contained within the area. HWMU #14 interior equipment consisted of the first floor scrubber tank and ancillary equipment along with the second floor venturi scrubber/blower, stack and ancillary equipment. A secondary containment for the tank and ancillary equipment was provided by an overpack system located around the tank. Likewise, a secondary containment for the venturi scrubber/blower, stack and ancillary equipment was provided by an overpack system located around the venturi scrubber/blower. As a result, rinse water was contained within each area.

3.3.4 Treatment of Aqueous Waste

A total of 440 (8 x 55 gallon drums) gallons of rinse water was generated under this HWMU decontamination task. The rinse water was analyzed for barium, chromium, lead and silver. After review of the analytical data, the effluent was transferred to the FCP waste water

5554

treatment system where it was managed in accordance with the effluent handling procedures and discharged in accordance with the FCP's NPDES permit.

3.4. HWMU #15 – OXIDATION FURNACE #1

The Oxidation Furnace #1 was designated a HWMU because it was used to process machining sludges contaminated with 1,1,1-trichloroethane (F002) in 1998, whereas the final lot of this material remained in the unit for greater than 90 days after it was shut down.

Hold-up material from the Oxidation Furnace #1 was removed by Safe Shutdown, containerized and managed in accordance with regulatory requirements. In accordance with Section 3.5.3.3 of the OU3 RD/RA Work Plan, decontamination of Oxidation Furnace #1 was not required to address listed constituents since the unit would be dispositioned in the OSDF. On August 6, 2003, the Oxidation Furnace #1 equipment was dismantled and placed in a ROB for direct placement into the OSDF.

3.5 HWMU #29, PLANT 8 WAREHOUSE

The Plant 8 Warehouse was a designated RCRA hazardous waste storage area, HWMU #29. An October 29, 1999 letter to the Ohio EPA outlined the process for decontaminating the hazardous waste storage area in Building 80 prior to initiating nuclear materials repackaging operations. Based on a review of facility release reports and inspection logs, it was determined that there was minimal potential for release of hazardous waste constituents to Building 80. Only two releases of hazardous waste had been reported in Building 80 since 1989. One release, which occurred in 1990, involved approximately one ounce of hazardous waste that seeped from the bottom of a drum seam onto a pallet. The spilled material never reached the floor beneath the pallet. The second release occurred in 1984 and involved approximately one pound of grit blast waste characterized as D008 – lead. This material was promptly cleaned up using absorbent pads.

Based on this information, it was determined that decontamination of HWMU #29 could be achieved by using a wet vacuum/floor scrubber to clean the secondary containment area following removal of he hazardous waste inventory. This action was completed prior to turning the building over to Nuclear Materials Disposition. Since the completion of these actions, no containers of hazardous waste were stored in Building 80. Therefore, no further decontamination of HWMU #29 was required.

3.6 HWMU #47, UNH TANKS – NORTH OF PLANT 2

3.6.1 Unit Description

Uranyl Nitrate Hexahydrate (UNH) Tanks (HWMU #47) consists of three outdoor, aboveground storage tanks located north of Plant 2A. The three tanks, Tank F2E-5 (SE), F2E-6 (NE) and F2E-8 (SW), are constructed of stainless steel with a capacity of 25,265 gallons. The tanks are located inside a secondary containment area. This area measures

approximately 63'6" by 40' 6" inches and is surrounded by a 2' 8" high dike. Both the floor and dike are constructed of concrete and acid brick coated with tar.

Tanks F2E-5 (SE), F2E-6 (NE) and F2E-8 (SW) were designated a HWMU because they stored waste uranyl nitrate hexahydrate (UNH), a characteristically hazardous waste for greater than ninety days. UNH has been characterized as D002 (corrosive), D005 (barium), D007 (chromium), D008 (lead) and D009 (mercury)

Based on an evaluation of HWMU #47 conducted during remedial design, it was determined that no further decontamination of the tanks and associated piping was required. Under Removal Action Number 20, Uranyl Nitrate Hexahydrate Neutralization Project, the tanks were emptied and the UNH was treated to meet RCRA land disposal restriction requirements. The tanks and associated piping were decontaminated in accordance with OEPA closure guidance standards. The analytical results for the decontamination rinseates were provided in the Removal Action Number 20 Final Report.

As a result, the tank structural support foundations and secondary containment area were the only remaining components that were required to be addressed as part of closure activities for this unit. The tank structural support foundations including the I-beam steel frame and the concrete pedestals located under each tank were rinsed. Samples of the decontamination rinseates were collected and analyzed for corrosivity (pH), barium, chromium, lead and mercury to determine compliance with OEPA Closure Guidance standards.

3.6.2 Hazardous Waste Management Unit Decontamination Objectives

Contaminants of concern relating to the UNH Tanks – North of Plant 2A included corrosivity (pH), barium, chromium, lead and mercury. Decontamination of the UNH Tanks – North of Plant 2A components was achieved by rinsing with potable water. Table 3-3 shows the analytical results confirmed compliance with OEPA Closure Guidance Standards.

TABLE 3-3: HWMU #47 - ANALYTICAL RESULTS

Location	Sample ID	Lead ug/L	Barium ug/L	Chromium ug/L	Mercury ug/L	PH
Tanks F2E-5, F2E-6 and F2E-8 secondary containment	47-TKS, TKSA	71.1	29.4	65.8	0.063	3.03
OEPA Closure Guidance Limits		600	1000	1000	3	N/A

3.6.3 Control Measures

Secondary containment concrete walls enclose HWMU #47. As a result, rinse water was contained within the area.

3.6.4 Treatment of Aqueous Waste

5554

A total of 2,000 (water in the diked area of the HWMU #47 tanks) gallons of rinse water were generated under this HWMU decontamination task. The rinse water was analyzed for barium, chromium, lead, mercury, total uranium and pH to assure NPDES compliance. After review of the analytical data, the effluent was transferred to the FCP waste water treatment system where it was managed in accordance with the effluent handling procedures and discharged in accordance with the FCP's NPDES permit.

3.7 HWMU #48, UNH TANKS – SOUTHEAST OF PLANT 2A

3.7.1 Unit Description

Uranyl Nitrate Hexahydrate (UNH) Tank F3E-223 (HWMU #48, Component 18B) is an outdoor, aboveground storage tank located on the southeast side of Plant 2/3. The unit consists of a 25,000-gallon cylindrical stainless steel tank located inside a secondary containment area. This area measures approximately 54 ft. x 45 ft. inches and is surrounded by a 4 ft.-7 inch high dike. Both the floor and dike are constructed of concrete coated with tar.

Tank F3E-223 was designated a HWMU because it stored waste uranyl nitrate hexahydrate (UNH), a characteristically hazardous waste for greater than ninety days. UNH has been characterized as D002 (corrosive), D005 (barium), D007 (chromium), D008 (lead) and D009 (mercury)

Based on an evaluation of HWMU #48 conducted during remedial design, it was determined that no further decontamination of the tank and associated piping was required. Under Removal Action Number 20, Uranyl Nitrate Hexahydrate Neutralization Project, the tank was emptied and the UNH was treated to meet RCRA land disposal restriction requirements. The tank and associated piping were decontaminated in accordance with OEPA closure guidance standards. The analytical results for the decontamination rinseate were provided in the Removal Action Number 20 Final Report.

As a result, the tank structural support foundation and secondary containment area were the only remaining components that were required to be addressed as part of closure activities for this unit. The tank structural support foundation including the I-beam steel frame and the concrete pedestals located under the tank were rinsed. Samples of the decontamination rinseate were collected and analyzed for corrosivity (pH), barium, chromium, lead and mercury to determine compliance with OEPA Closure Guidance standards.

3.7.2 Hazardous Waste Management Unit Decontamination Objectives

Contaminants of concern relating to the UNH Tanks – Southeast of Plant 2A included corrosivity (pH), barium, chromium, lead and mercury. Decontamination of the UNH Tanks – Southeast of Plant 2A components was achieved by rinsing the identified components with potable water. Table 3-4 shows the analytical results confirmed compliance with OEPA Closure Guidance Standards.

000038

5554

TABLE 3-4: HWMU #48 - ANALYTICAL RESULTS

Location	Sample ID	Lead ug/L	Barium ug/L	Chromium ug/L	Mercury ug/L	PH
Tank F3E-223 secondary containment	48-TK, TKA	14.0	15.3	3.1	0.020	7.58
OEPA Closure Guidance Limits		600	1000	1000	3	N/A

3.7.3 Control Measures

Secondary containment concrete walls enclose HWMU #48. As a result, rinse water was contained within the area.

Rinse water used for the exterior pads was directed to the associated pad sump.

3.7.4 Treatment of Aqueous Waste

A total of 2,000 (water in the diked area of HWMU #48 tanks) gallons of rinse water were generated under this HWMU decontamination task. The rinse water was analyzed for barium, chromium, lead, mercury, total uranium and pH to assure NPDES compliance. After review of the analytical data, the effluent was transferred to the FCP waste water treatment system where it was managed in accordance with the effluent handling procedures and discharged in accordance with the FCP's NPDES permit.

3.8 HWMU #49, UNH TANKS – DIGESTION AREA

3.8.1 Unit Description

Uranyl Nitrate Hexahydrate (UNH) Tanks - Digestion Area (HWMU #49) consists of eight aboveground storage tanks. These tanks are located in two areas inside the Digestion Area in Plant 2.

Tanks D1-1, D1-2, D1-4, F1-1 and F1-25 are cylindrical, stainless steel tanks located within a 20 ft. x 127 ft. area. The floor of this area is lined with acid brick and sloped for drainage. The capacity of Tanks D1-1, D1-2 and D1-4 is approximately 3,500 gallons. Tanks F1-1 and F1-25 have a capacity of 3,421 gallons and 23,543 gallons, respectively. Tanks D1-7, D1-10 and F1-26 are cylindrical, stainless steel tanks located within a 20 ft. x 127 ft. area. The floor of this area is lined with acid brick and sloped for drainage. The capacity of Tanks D1-7 and D1-10 is 3,625 gallons. Tank F1-26 has a capacity of 23,008 gallons.

Tanks D1-1, D1-2, D1-4, F1-1, F1-25, D1-7, D1-10 and F1-26 were designated a HWMU because they stored waste uranyl nitrate hexahydrate (UNH), a characteristically hazardous waste for greater than ninety days. UNH has been characterized as D002 (corrosive), D005 (barium), D007 (chromium), D008 (lead) and D009 (mercury)

Based on an evaluation of HWMU #49 conducted during remedial design, it was determined that one tank, the tank ancillary equipment and the two secondary containment areas were the only remaining components which were required to be decontaminated to complete closure activities for this unit. Under Removal Action Number 20, Uranyl Nitrate Hexahydrate Neutralization Project and the Nitric Acid/Residual Waste Project, Tanks D1-1, D1-2, F1-1, F1-25, D1-7, D1-10 and F1-26 were emptied and the UNH was treated to meet RCRA land disposal restriction requirements. The tanks and associated piping were decontaminated in accordance with OEPA closure guidance standards. The analytical results for the decontamination rinseates were provided in the Removal Action Number 20 Final Report.

As a result, the internal surface of Tank D1-4, the tank ancillary equipment (pumps, piping and valves) and the two secondary containment areas were the only remaining components that were required to be addressed as part of closure activities for this unit. The tank interior and ancillary equipment were rinsed as one component. The two secondary containments were rinsed as separate components. Samples of the decontamination rinseates were collected and analyzed for corrosivity (pH), barium, chromium, lead and mercury to determine compliance with OEPA Closure Guidance standards.

3.8.2 Hazardous Waste Management Unit Decontamination Objectives

Contaminants of concern relating to the UNH Tanks – Digestion Area included corrosivity (pH), barium, chromium, lead and mercury. Decontamination of the UNH Tanks – Digestion Area components was achieved by rinsing the identified components with potable water. Table 3-5 shows the analytical results confirmed compliance with OEPA Closure Guidance Standards.

TABLE 3-5: HWMU #49 - ANALYTICAL RESULTS

Location	Sample ID	Lead ug/L	Barium ug/L	Chromium ug/L	Mercury ug/L	PH
Tank D1-4	49-D1-4, 4A	48.6	83.6	30.7	0.64	6.16
Digestion Area Northwest secondary containment	49-AB-NW, NWA	5.0	11.5	75.7	0.064	6.68
Digestion Area Southwest secondary containment	49-AB-SW, SWA	8.79	89.1	56.2	0.60	6.55
OEPA Closure Guidance Limits		600	1000	1000	3	N/A

3.8.3 Control Measures

HWMU #49 components and secondary containment areas are located within bermed areas that are lined with acid brick. As a result, rinse water was contained within the area.

3.8.4 Treatment of Aqueous Waste

A total of 770 (14 x 55 gallon drums: 1st rinse generated 4 drums on the south side and 5 drums on the north side. The second rinse generated a total of 3 drums. The re-rinse of two components for high lead generated a total of 2 drums for a grand total of 14 drums).
gallons of rinse water were generated under this HWMU decontamination task. The rinse water was analyzed for barium, chromium, lead, mercury, total uranium and pH to assure NPDES compliance. After review of the analytical data, the effluent was transferred to the FCP waste water treatment system where it was managed in accordance with the effluent handling procedures and discharged in accordance with the FCP's NPDES permit.

3.9 DEMOLITION

The HWMU components were dismantled using a hydraulic shear.

3.9.1 Waste Disposition

Debris generated from these HWMU activities included piping and conduit, equipment & miscellaneous steel along with sandbags and herculite plastic used to create diked areas for containment of the rinse water. All debris has been containerized for disposition into the On-Site Disposal Facility (OSDF) in accordance with the OSDF Waste Acceptance Criteria.

3.9.2 Chronology

October 3, 2001	DOE-FCP issues Implementation Plan for Above-Grade Decontamination and Dismantlement of Operable Unit 3 Multi-Complex to U.S.EPA and OEPA.
October 15, 2001	Began HWMU #10, 47, 48 and 49 closure tasks.
December 12, 2001	Completed HWMU #10, 47, 48 and 49 closure tasks.
January 17, 2002	HWMU #10 rinse water disposition activity.
February 5, 2002	HWMU #49 rinse water disposition activity.
August 21, 2002	HWMU #47 rinse water disposition activity.
October 9, 2002	HWMU #48 rinse water disposition activity.
May 30, 2003	Began HWMU #14 closure task.

5554

July 30, 2003	Completed HWMU #14 closure activity.
August 8, 2003	HWMU #14 rinse water disposition activity.

3.10 CONCLUSIONS

There were no substantive deviations from the Implementation Plan that impacted HWMUs #10, 14, 15, 29, 47, 48 and 49 decontamination strategies.

There were no alternative technologies used or evaluated during the HWMU decontamination tasks.

Results from decontamination-specific air monitoring included verification by occupational air monitoring devices that no contaminant emissions of concern occurred.

In accordance with the July 15, 2003 e-mail from Phillip Harris of Ohio EPA, it has been determined that the NAR System (HWMU #10) and the Box Furnace (HWMU #14) can be closed as above-grade units since there is no soil contamination associated with these units. As a result, all field activities have been completed to achieve closure of the NAR System (HWMU #10), Box Furnace (HWMU #14), Oxidation Furnace #1 (HWMU #15), Plant 8 Warehouse (HWMU #29), UNH Tanks – North of Plant 2 (HWMU #47), UNH Tanks – Southeast of Plant 2 (HWMU #48) and UNH Tanks – Digestion Area (HWMU #49). In accordance with the 1996 Integrated RCRA/CERCLA Director's Findings and Orders, final closure certification of these units will be addressed in the OU3 Final Remedial Action Report.

3.11 REQUIRED SITE DOCUMENTATION

The following documentation was necessary in order to perform closure of HWMU #10, NAR System Components; HWMU #14, Box Furnace; HWMU #15, Oxidation Furnace #1; HWMU #29, Plant 8 Warehouse; HWMU #47, UNH Tanks – North of Plant 2A, HWMU #48, NAR Tanks – Southeast of Plant 2A and HWMU #49, NAR Tanks – Digestion Area:

Transmittal of Implementation Plan for Above-Grade Decontamination and Dismantlement of Operable Unit 3 Multi-Complex. Johnny W. Reising, Project Manager, DOE-FCP to Gene Jablonowski, Remedial Project Manager US-EPA and Tom Schneider, Project Manager, OEPA dated October 3, 2001.

4.0 MATERIAL MANAGEMENT

Generated Debris
Debris generated from the D&D of the Multi-Complex Components was size reduced, segregated, and containerized in accordance with the requirements identified by the Material Segregation and Containerization Criteria (MSCC).

Containerized materials requiring disposal at an off-site facility are presented in Table 4-1. This information is identified in the Site-wide Waste Information Forecasting and Tracking

System (SWIFTS) database report, shown as Attachment 1. SWIFTS provides reports that track contaminated materials that will be disposed of at an off-site facility.

Containerized materials that either have, or will be, disposed of in the FCP On Site Disposal Facility (OSDF) are presented in Table 4-2. This information is identified in the Integrated Information Management System (IIMS) report, shown as Attachment 2. IIMS reports generally represent activities associated with materials generated by the project that either have been or are destined for disposition in the OSDF. In addition to the containerized materials shown in Table 4-2, transite panels from the Multi-Complex D&D Project were stockpiled as discussed below.

Soil, soil-like materials and associated debris not meeting OSDF waste acceptance criteria but does meet waste pits remedial action project (WPRAP) disposal requirements are presented in Table 4-3. This information is also identified in the Integrated Information Management System (IIMS) report, shown as Attachment 2. This material is currently located at Soil Pile 7 and will be processed through WPRAP and dispositioned at Envirocare.

Stockpiling
The transite panels generated from Buildings 2A, 2B, 2C, 2D, 3A, 3E, 3L, 8A, 8G, 39A, and 45A have been moved to the OSD-038 stockpile location. All other building pads associated with the Multi-Complex D&D Project are clear of debris and any other waste materials.

Wastewater
The collection and disposition of wastewater is detailed in Section 5.1.

5554

TABLE 4-1 Drums And White Metal Boxes For Offsite Shipment

Material Description	Material Description Code	Number of Containers
55 Gallon Drums:		
Discard Process Residues	001	1
Offsite Trash	003	1
Contaminated Oil/Coolant	009	3
Contaminated Solvent	013	5
Contaminated Oil	015	42
Contaminated Sludges	022	3
Contaminated Carbon Filter Elements	026	4
Oily Sludges	039	7
Lead	049	8
Nitrate Solutions	072	2
Impure Uranyl Nitrate – Solid	160	2
General Chemicals and Solvents	613	1
Unpunctured Aerosol Cans	620	17
Nickel Cadmuim Batteries	626	1
Lead Paint Chips	649	7
TOTAL		**104**
White Metal Boxes (WMB):		
Lead	049	5
Off-Spec UF4	082	3
TOTAL		**8**
85 Gallon Drums:		
Contaminated Oil	015	1
Contaminated Carbon Filter Elements	026	8
Oily Sludges	039	34
Lead	049	27
Mercury Contaminated Materials	051	1
Magnesium	091	7
Unpunctured Aerosol Cans	620	3
TOTAL		**81**
Tanks:		
Contaminated Water	012	1
Contaminated Oil, Insoluble	015	2
Oily Sludges	039	2
TOTAL		**5**

5554

TABLE 4-2 Waste Containers For Placement In The OSDF

Container Type	Debris Category	Profile	OSDF Code	Volume (cu. yds.)	Number of Containers
ROB (1)	A	922241	2	3400	116
ADT (2)	A	922241	2	683	38
ROB	B	922844	2	4851	173
ADT	B	922844	2	633	35
ROB	D	922852	2	1695	57
ROB	E	922007	2	1033	66
ROB	G	921961	2	8	1
FTT (3)	G	921961	3	270	12
FTT	G	93002	3	353	17
Sea/Land	H	95006	5	1656	46
Sea/Land	H	95007	5	575	16
ROB	I	94005	4	1452	64
ROB	I	92030	2	465	16
ROB	I	92023	2	1396	50
ROB	A, B, D & E	92101	2	5283	189
ADT	A, B, D & E	92101	2	4905	275
ROB	A, B, D & E	92028	2	3846	139
ADT	A, B, D & E	92028	2	5402	286
ROB	HWMU #10, 47, 48 & 49	92027	2	481	17
ROB	HWMU #14 & 15	92032	2	70	3

(1) – Roll-Off Box
(2) – Articulating Dump Truck
(3) – Flatbed Truck Trailer

TABLE 4-3 Waste Pit Associated Material

Container Type	Debris Category	Profile	Volume (cu. yards.)	Number of Containers
ROB	WPRAP	80094 (1)	7022	403

(1) – Soil, soil-like materials and debris not meeting OSDF WAC that does meet WPRAP disposal requirements.

5.0 ENVIRONMENTAL MONITORING

Project-specific environmental monitoring for the Multi-Complex D&D Project included wastewater monitoring and radiological air monitoring.

5.1 Wastewater Monitoring

Accumulation of Decontamination Water
At the start of the Multi-Complex D&D project, there were seven 6,500-gallon collection tanks, four 2,500-gallon collection tanks, one 5,000-gallon collection tank and one 2,200-gallon collection tank that were routinely used for accumulating decontamination water. By the end of the project, eight 17,000-gallon collection tanks, three 6,500-gallon collection tanks, one 2,200-gallon collection tank, and one 5,500-gallon collection tank were added to the D&D project. Of these 26 collection tanks, fourteen were identified as thorium tanks, so samples taken from these tanks were also analyzed for isotopic thorium.

Collection of Rinseate from Hydro-Cleaning
Gross wash down was accomplished by hydro-cleaning the contaminated surfaces in Buildings 2A, 2B, 2C, 2D, 2F, 2H, 3A, 3E, 3H, 8A, 8G, 18D, 18H, 39A, 45A and 80. Rinseate water filtered down into the main sumps. Rinseate from the sumps was filtered to 5 microns and pumped into one of the 26 available collection tanks.

Sampling
The Multi-Complex D&D project decontamination water (non-thorium) was sampled for Total U, percent U 235, pH, heavy metals and oil & grease. In addition to these parameters, thorium decontamination water was sampled for Th228, Th230 and Th232.

Transfer to AWWT Facility
There were a total of 49 discharges of decontamination water to the AWWT Facility. Eleven of these discharges were made to the AWWT-Slurry Dewatering Facility totaling 86,000 gallons of wastewater. Thirty-eight discharges were made to AWWT Phase 2 totaling 452,600 gallons of wastewater. Combined, this equated to approximately 538,600 gallons of decontamination water treated through the AWWT facility between October 2001 and May 2004.

5.2 Radiological Air Monitoring

Air Monitoring Data Recorded at FCP Boundary
The IEMP environmental radiological air emissions data from the monitoring period of October 2001 through May 2004 indicated sporadic, short-term increases in fence line airborne uranium concentrations. The increases, which may be attributable to emissions from the D&D of the Multi-Complex, are within the historical range of concentrations measured during previous D&D projects. Airborne uranium concentrations at the FCP boundary are influenced by emissions from all site projects, work activities and wind erosion of contaminated soils and materials.

Historical fence line data collected during similar D&D projects (Plants 1, 4, 7, and 9) indicate uranium concentrations averaged less than one half of one percent of the DOE maximum off-site guideline of 0.1 pCi/m^3. During the monitoring period of October 2001 through May 2004, the average uranium concentrations also indicated levels less than one half of one percent of the guideline. The maximum uranium concentration (at AMS-3) was 0.0026 pCi/m^3, which represents less than three percent of the DOE maximum off-site guideline. The relationship between 0.1 pCi/m^3 and mrem/year may be understood by the conversion factors used to equate the two terms; if inhaled continuously (24 hours/day, 365 days/year), 0.1 pCi/m^3 of total uranium in air will result in a dose of 100 mrem/year. It should be noted that various assumptions have been incorporated in this conversion factor. The data from AMS-3 suggest that emissions from the Multi-Complex D&D or the pipe bridge demolition project have not significantly affected compliance with DOE guidelines. Furthermore, the emissions from the Multi-Complex D&D or the pipe bridge demolition project have not significantly affected compliance with NESHAP Subpart H limit of 10 mrem per year.

The locations of boundary (IEMP) fence line monitors are shown in Figure 5-1. The closest downwind monitors AMS-3, AMS-8A, and AMS-9C (which historically show the maximum downwind values for the site) indicated average uranium air concentrations during the D&D Projects of 0.00028, 0.00026, and 0.00031 pCi/m^3 respectively. These concentrations represent less than 0.4 percent of the 0.1pCi/m^3 guideline and are within historical ranges of similar D&D projects.

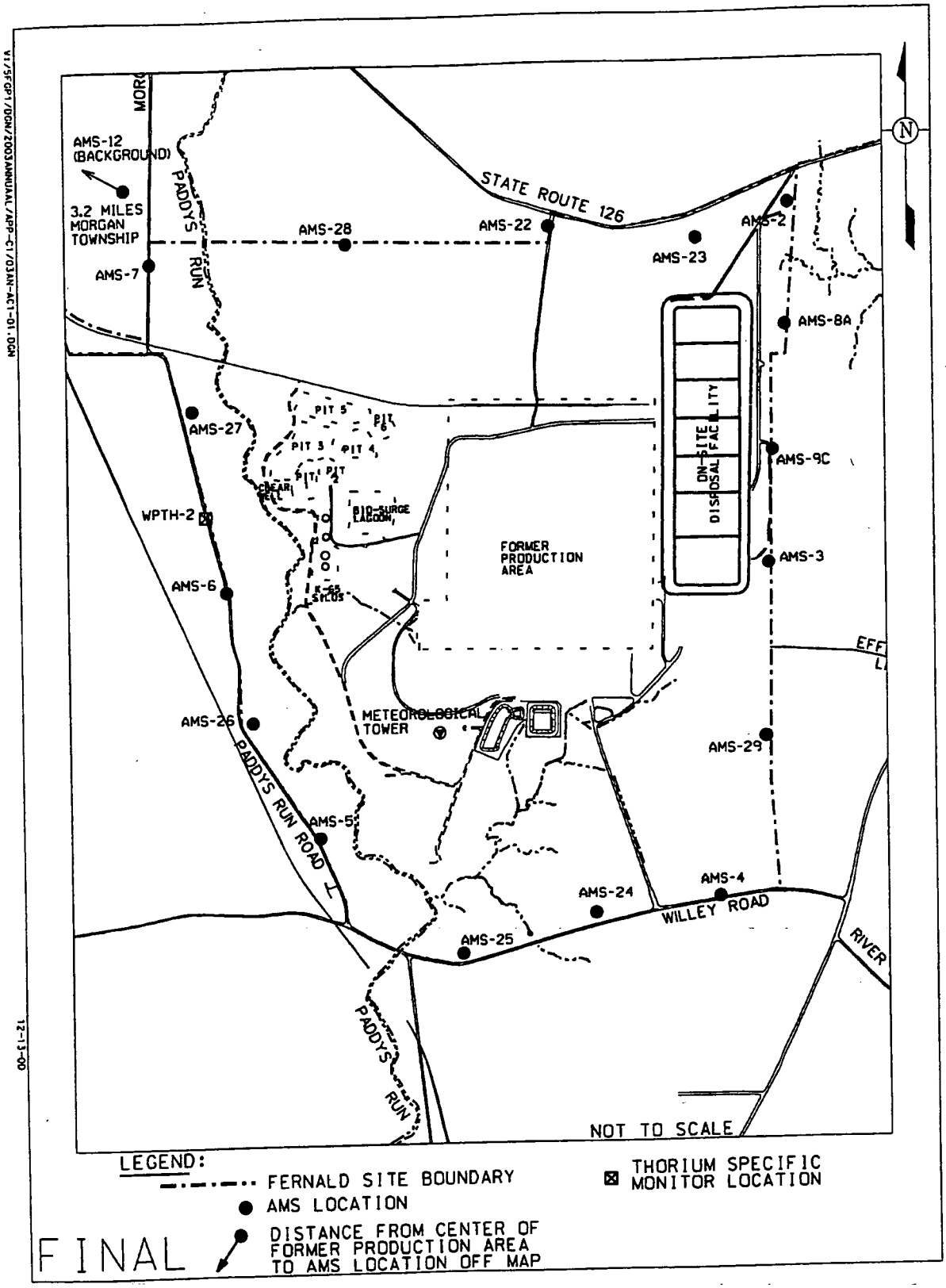

Figure 5-1 FCP Sitewide Air Monitoring Locations

000048

5554

6.0 REFERENCES

U.S. Department of Energy, 1994, Operable Unit 3 Record of Decision for Interim Remedial Action, Final prepared by Fluor Daniel Fernald Corporation, Cincinnati, Ohio

U.S. Department of Energy, 1996, Removal Action 20 Uranyl Nitrate Neutralization (UNH) Project Final Report, prepared by Fluor Daniel Fernald Corporation, Cincinnati, Ohio

U.S. Department of Energy, 1997, Operable Unit 3 Integrated Remedial Design/Remedial Action Work Plan, Final, prepared by Fluor Daniel Fernald Corporation, Cincinnati, Ohio

U.S. Department of Energy, 1998, Miscellaneous Small Structures Implementation Plan for Above-Grade D&D, Final, prepared by Fluor Fernald, Inc., Cincinnati, Ohio

U.S. Department of Energy, 2001a, Multi-Complex Implementation Plan for Above-Grade D&D, Final, prepared by Fluor Fernald, Inc., Cincinnati, Ohio

U.S. Department of Energy, 2001b, Miscellaneous Small Structures D&D Project Task Order #627 Completion Report, Final, prepared by Fluor Fernald, Inc., Cincinnati, Ohio

U.S. Department of Energy, 2002, Miscellaneous Small Structures Phase II Implementation Plan for Above-Grade D&D, Final, prepared by Fluor Fernald, Inc., Cincinnati, Ohio

Plan #1789-SP-0001 Rev.1, Sampling Plan for Demolition Closure Project HWMUs #10, 14, 47, 48 & 49, dated December 2001. Prepared by Fluor Fernald, Inc., Cincinnati, Ohio

Letter and Director's Final Findings and Orders (DF&O), Thomas E. Crepeau, OEPA to Phil Hamric, U.S. DOE and John Bradburne, FERMCO, dated June 6, 1996.

5554

ATTACHMENT 1

SWIFTS INFORMATION
(SITE-WIDE INFORMATION FORECASTING AND TRACKING SYSYTEM)

THIS PAGE INTENTIONALLY LEFT BLANK

SWIFTS.CONTAINERS

6/15/2004

000052

INV#	loc. date	LOC	AREA	ROW	ST	LE	CONT	PRO	SOU	C	MAT	SEQ	ITEM #	GROSS	TARE	NET	WASTE TYPE	ACTIVE	PWID
W206673	1/10/2002 12:00:00	0068	IP				055	R050	200	P	620	0480	000001	50	50	0	RCRA	CONSUM	569
W209706	1/10/2002 12:13:15	0068	IP				055	R050	200	P	620	0480	000002	50	50	0	RCRA	CONSUM	569
W209710	5/2/2002 12:00:00	0079	BAY A STAGED				055	R050	200	P	049	0480	000001	50	50	0	RCRA	REPACK	569
W206674	9/4/2002 12:00:00	0071					055	R050	200	P	620	0481	000001	50	50	0	RCRA	CONSUM	569
W228569	9/22/2003 12:00:00	0077					085	R099	200	V	049	0481	000003	379	160	219	RCRA	SHIPPE	569
W215332	11/25/2002 12:00:00	0079	BAY B	2	14	2	055	R050	200	P	049	0481	000001	50	50	0	RCRA	REPACK	569
W228543	9/22/2003 12:00:00	0077					085	R099	200	V	049	0481	000002	393	162	231	RCRA	SHIPPE	569
W228549	9/22/2003 12:00:00	0077					085	R099	200	V	049	0481	000004	346	158	188	RCRA	SHIPPE	569
W228498	9/22/2003 12:00:00	0077					085	R099	225	V	049	0482	000004	338	158	180	RCRA	SHIPPE	569
W228584	9/22/2003 12:00:00	0077					085	R099	225	V	049	0482	000005	327	156	171	RCRA	SHIPPE	569
W228568	9/22/2003 12:00:00	0077					085	R099	225	V	049	0482	000009	319	142	177	RCRA	SHIPPE	569
W228545	9/22/2003 12:00:00	0077					085	R099	225	V	049	0482	000006	297	153	144	RCRA	SHIPPE	569
W228555	9/22/2003 12:00:00	0077					085	R099	225	V	049	0482	000010	398	145	253	RCRA	SHIPPE	569
W228556	9/22/2003 12:00:00	0077					085	R099	225	V	049	0482	000007	324	155	169	RCRA	SHIPPE	569
W228559	9/22/2003 12:00:00	0077					085	R099	225	V	049	0482	000008	325	137	188	RCRA	SHIPPE	569
W214812	7/22/2003 12:00:00	0079	BAY C	1	5	1	085	R099	225	V	049	0482	000002	85	85	0	RCRA	REPACK	569
W228586	9/22/2003 12:00:00	0077					085	R099	225	V	049	0482	000003	315	154	161	RCRA	SHIPPE	569
W234880	9/22/2003 12:00:00	0077					085	R099	225	V	049	0482	000002	300	91	209	RCRA	SHIPPE	569
W234851	9/22/2003 12:00:00	0077					085	R099	225	V	049	0482	000001	370	90	280	RCRA	SHIPPE	569
W214813	7/22/2003 12:00:00	0079	BAY C	1	5	1	085	R099	225	V	049	0482	000001	85	85	0	RCRA	REPACK	569
W226686	9/4/2002 12:00:00	030A					055	R050	200	P	613	0484	000001	78	65	13	RCRA	SHIPPE	569
W234666	8/26/2003 2:51:44	0077	SHIPMENT	3	8	1	085	R050	200	P	051	0001	000001	177	140	37	RCRA	SHIPPE	569
W226361	11/8/2002 12:00:00	0079	BAY A STAGED				056	R050	200	P	022	0487	000002	20	20	0	RCRA	REPACK	569
W226362	11/8/2002 12:00:00	0079	BAY A STAGED				056	R050	200	P	022	0487	000001	20	20	0	RCRA	REPACK	569
W206669	3/22/2004 6:39:26	0079	BAY C STAGED				055	R050	200	P	620	0489	000001	50	50	0	RCRA	CONSUM	569
W228520	1/7/2004 12:00:00	0077	STAGED				085	R099	200	V	049	0489	000002	309	162	147	RCRA	SHIPPE	569
W228550	1/7/2004 12:00:00	0077	STAGED				085	R099	200	V	049	0489	000004	286	152	134	RCRA	SHIPPE	569
W228554	1/7/2004 12:00:00	0077	STAGED				085	R099	200	V	049	0489	000003	291	152	139	RCRA	SHIPPE	569
W228570	1/7/2004 12:00:00	0077	STAGED				085	R099	200	V	049	0489	000010	278	151	127	RCRA	SHIPPE	569
W228579	1/7/2004 12:00:00	0077	STAGED				085	R099	200	V	049	0489	000001	309	148	161	RCRA	SHIPPE	569
W228587	1/7/2004 12:00:00	0077	STAGED				085	R099	200	V	049	0489	000009	269	150	119	RCRA	SHIPPE	569
W228571	1/7/2004 12:00:00	0077	STAGED				085	R099	200	V	049	0489	000006	310	149	161	RCRA	SHIPPE	569
W228565	1/7/2004 12:00:00	0077	STAGED				085	R099	200	V	049	0489	000011	298	154	144	RCRA	SHIPPE	569
W228551	1/7/2004 12:00:00	0077	STAGED				085	R099	200	V	049	0489	000005	329	156	173	RCRA	SHIPPE	569
W228542	1/7/2004 12:00:00	0077	STAGED				085	R099	200	V	049	0489	000007	315	162	153	RCRA	SHIPPE	569
W228488	1/7/2004 12:00:00	0077	STAGED				085	R099	200	V	049	0489	000008	319	150	169	RCRA	SHIPPE	569
W214755	3/23/2004 6:51:35	0079	BAY C STAGED				055	R050	200	P	620	0489	000002	50	50	0	RCRA	CONSUM	569
W214801	9/30/2002 12:00:00	0079	BAY C STAGED				056	R099	200	V	072	0489	000001	20	20	0	RCRA	REPACK	569
W214805	9/30/2002 12:00:00	0079	BAY C STAGED				056	R099	200	V	072	0489	000002	20	20	0	RCRA	REPACK	569
W229151	11/21/2002 2:23:26	02/3					609	W050	200	P	015	0491	000001	2879	***	0	NON-RCRA	REPACK	569
W230182	9/10/2003 12:00:00	051B					600	W050	200	P	012	0496	000001	0	0	0	NON-RCRA	CONSUM	569
W217954	6/30/2003 12:00:00	WCSA	220				058	W099	225	V	001	0497	000001	58	58	0	NON-RCRA	SHIPPE	569
W224826	1/12/2004 12:00:00	0079	BAY C STAGED				055	R050	200	P	620	0498	000001	50	50	0	RCRA	CONSUM	569
W230941	1/12/2004 12:00:00	0079	BAY C STAGED				055	R050	200	P	620	0498	000002	50	50	0	RCRA	CONSUM	569
W230911	1/12/2004 12:00:00	0079	BAY C STAGED				055	R050	200	P	620	0498	000003	50	50	0	RCRA	CONSUM	569
W224923	6/10/2004 12:00:00	0079	BAY B	3	1	1	055	R110	260	V	160	0498	000001	258	50	208	RCRA	ACTIVE	569
W225337	6/10/2004 12:00:00	0079	BAY B	3	1	1	055	R110	260	V	160	0498	000002	80	58	22	RCRA	ACTIVE	569
W229152	3/23/2004 12:00:00	0077					609	W050	200	P	039	0499	000001	3388	***	808	NON-RCRA	ACTIVE	569
W236266	3/23/2004 12:00:00	0077					609	W050	200	P	039	0499	000002	2890	***	310	UNCHARACTERIZED	ACTIVE	569
W235632	9/11/2003 12:23:08	0079	BAY C STAGED				609	W050	200	P	015	0499	000002	2580	***	0	NON-RCRA	CONSUM	569
W235633	8/13/2003 12:00:00	0079	BAY A STAGED				055	R050	200	P	626	0499	000001	50	50	0	RCRA	REPACK	569
W214809	6/8/2004 2:44:22	0079	BAY B	1	8	2	085	R050	260	P	049	0500	000001	420	80	340	RCRA	ACTIVE	569

INV#	loc. date	LOC	AREA	ROW	ST	LE	CONT	PRO	SOU	C	MAT	SEQ	ITEM #	GROSS	TARE	NET	WASTE TYPE	ACTIVE	PWID
W214782	3/22/2004 12:00:00	0079	BAY C	4	4	1	055	R050	200	P	649	0501	000004	50	50	0	RCRA	ACTIVE	569
W224915	3/22/2004 12:00:00	0079	BAY C	4	4	1	055	R050	200	P	649	0501	000003	50	50	0	RCRA	ACTIVE	569
W230913	3/22/2004 12:00:00	0079	BAY C	4	4	1	055	R050	200	P	649	0501	000002	50	50	0	RCRA	ACTIVE	569
W230912	3/22/2004 12:00:00	0079	BAY C	4	4	1	055	R050	200	P	649	0501	000001	50	50	0	RCRA	ACTIVE	569
W230972	9/30/2003 12:00:00	0079	NORTH OUTSIDE				055	W050	200	P	015	0501	000001	50	50	0	NON-RCRA	REPACK	569
W230973	9/30/2003 12:00:00	0079	NORTH OUTSIDE				055	W050	200	P	015	0501	000002	50	50	0	NON-RCRA	REPACK	569
W230975	9/30/2003 12:00:00	0079	NORTH OUTSIDE				055	W050	200	P	015	0501	000004	50	50	0	NON-RCRA	REPACK	569
W230977	9/30/2003 12:00:00	0079	NORTH OUTSIDE				055	W050	200	P	015	0501	000006	50	50	0	NON-RCRA	REPACK	569
W230996	2/18/2004 12:00:00	0079	BAY C STAGED	6			055	W050	200	P	015	0501	000016	50	50	0	NON-RCRA	REPACK	569
W230995	2/18/2004 12:00:00	0079	BAY C STAGED	6			055	W050	200	P	015	0501	000015	50	50	0	NON-RCRA	REPACK	569
W230994	9/30/2003 12:00:00	0079	NORTH OUTSIDE				055	W050	200	P	015	0501	000014	50	50	0	NON-RCRA	REPACK	569
W230993	9/30/2003 12:00:00	0079	NORTH OUTSIDE				055	W050	200	P	015	0501	000013	50	50	0	NON-RCRA	REPACK	569
W230983	9/30/2003 12:00:00	0079	NORTH OUTSIDE				055	W050	200	P	015	0501	000012	50	50	0	NON-RCRA	REPACK	569
W230982	9/30/2003 12:00:00	0079	NORTH OUTSIDE				055	W050	200	P	015	0501	000011	50	50	0	NON-RCRA	REPACK	569
W230981	3/1/2004 12:00:00	0079	BAY C STAGED				055	W050	200	P	015	0501	000010	50	50	0	NON-RCRA	REPACK	569
W230980	2/18/2004 12:00:00	0079	BAY C STAGED	6			055	W050	200	P	015	0501	000009	50	50	0	NON-RCRA	REPACK	569
W230979	9/30/2003 12:00:00	0079	NORTH OUTSIDE				055	W050	200	P	015	0501	000008	50	50	0	NON-RCRA	REPACK	569
W230978	9/30/2003 12:00:00	0079	NORTH OUTSIDE				055	W050	200	P	015	0501	000007	50	50	0	NON-RCRA	REPACK	569
W230976	9/30/2003 12:00:00	0079	NORTH OUTSIDE				055	W050	200	P	015	0501	000005	50	50	0	NON-RCRA	REPACK	569
W230974	9/30/2003 12:00:00	0079	NORTH OUTSIDE				055	W050	200	P	015	0501	000003	50	50	0	NON-RCRA	REPACK	569
W209707	2/19/2004 12:00:00	0077					055	W050	200	P	015	0502	000002	50	50	0	NON-RCRA	CONSUM	569
W230765	2/18/2004 12:00:00	0079	BAY C STAGED	6			055	W050	200	P	015	0502	000004	50	50	0	NON-RCRA	REPACK	569
W230767	2/18/2004 12:00:00	0079	BAY C STAGED	6			055	W050	200	P	015	0502	000006	50	50	0	NON-RCRA	REPACK	569
W230769	2/18/2004 12:00:00	0079	BAY C STAGED	6			055	W050	200	P	015	0502	000008	50	50	0	NON-RCRA	REPACK	569
W230771	2/19/2004 12:00:00	0077					055	W050	200	P	015	0502	000010	50	50	0	NON-RCRA	CONSUM	569
W230773	2/18/2004 12:00:00	0079	BAY C STAGED	6			055	W050	200	P	015	0502	000012	50	50	0	NON-RCRA	REPACK	569
W236578	3/2/2004 12:00:00	WCSA	228				055	W050	200	P	039	0502	000010	189	80	109	NON-RCRA	SHIPPE	569
W236577	3/15/2004 12:00:00	WCSA	229				055	W050	200	P	039	0502	000007	97	80	17	NON-RCRA	SHIPPE	569
W236576	3/2/2004 12:00:00	WCSA	228				055	W050	200	P	039	0502	000009	145	80	65	NON-RCRA	SHIPPE	569
W236575	3/2/2004 12:00:00	WCSA	228				055	W050	200	P	039	0502	000002	208	80	128	NON-RCRA	SHIPPE	569
W236252	3/1/2004 12:00:00	0079	BAY C STAGED				055	W050	200	P	015	0502	000016	50	50	0	NON-RCRA	REPACK	569
W236251	2/18/2004 12:00:00	0079	BAY C STAGED	6			055	W050	200	P	015	0502	000015	50	50	0	NON-RCRA	REPACK	569
W236250	2/18/2004 12:00:00	0079	BAY C STAGED	6			055	W050	200	P	015	0502	000014	50	50	0	NON-RCRA	REPACK	569
W236249	2/18/2004 12:00:00	0079	BAY C STAGED	6			055	W050	200	P	015	0502	000013	50	50	0	NON-RCRA	REPACK	569
W230772	2/18/2004 12:00:00	0079	BAY C STAGED	6			055	W050	200	P	015	0502	000011	50	50	0	NON-RCRA	REPACK	569
W230770	2/19/2004 12:00:00	0077					055	W050	200	P	015	0502	000009	50	50	0	NON-RCRA	CONSUM	569
W230768	2/19/2004 12:00:00	0077					055	W050	200	P	015	0502	000007	50	50	0	NON-RCRA	CONSUM	569
W230766	2/18/2004 12:00:00	0079	BAY C STAGED	6			055	W050	200	P	015	0502	000005	50	50	0	NON-RCRA	REPACK	569
W230764	2/18/2004 12:00:00	0079	BAY C STAGED	6			055	W050	200	P	015	0502	000003	50	50	0	NON-RCRA	REPACK	569
W217982	2/18/2004 12:00:00	0079	BAY C STAGED	6			056	W050	200	P	015	0502	000001	23	23	0	NON-RCRA	REPACK	569
W230763	2/18/2004 12:00:00	0079	BAY C STAGED	6			055	W050	200	P	015	0502	000017	50	50	0	NON-RCRA	REPACK	569
W217958	6/8/2004 12:00:00	0079	BAY A STAGED				058	R050	200	P	649	0503	000004	173	58	115	RCRA	ACTIVE	569
W236512	2/26/2004 12:00:00	0079	BAY C	2	7	2	055	R050	200	P	013	0503	000001	50	50	0	RCRA	REPACK	569
W236511	2/26/2004 12:00:00	0079	BAY C	2	8	1	055	R050	200	P	022	0503	000003	50	50	0	RCRA	REPACK	569
W229905	6/8/2004 12:00:00	0079	BAY A STAGED				055	R050	200	P	649	0503	000002	105	50	55	RCRA	ACTIVE	569
W217965	6/8/2004 12:00:00	0079	BAY C	4	2	1	058	R050	200	P	649	0503	000001	215	58	157	RCRA	ACTIVE	569
W170135	6/7/2004 12:00:00	0079	BAY A STAGED				055	R050	200	P	049	0504	000001	50	50	0	RCRA	REPACK	569
W214779	3/29/2004 12:00:00	0079	MS-4				055	R050	200	P	049	0504	000002	50	50	0	RCRA	REPACK	569
W235462	6/7/2004 12:00:00	0079	BAY A STAGED				055	R050	200	P	049	0504	000003	50	50	0	RCRA	REPACK	569
W193772	2/18/2004 12:00:00	0079	BAY C STAGED	6			055	W050	200	P	015	0504	000003	50	50	0	NON-RCRA	CONSUM	569
W224914	2/18/2004 12:00:00	0079	BAY C STAGED	6			055	W050	200	P	015	0504	000001	50	50	0	NON-RCRA	REPACK	569
W236579	3/2/2004 12:00:00	WCSA	228				055	W050	200	P	039	0504	000003	144	80	64	NON-RCRA	SHIPPE	569
W236580	3/2/2004 12:00:00	WCSA	228				056	W050	200	P	039	0504	000004	107	50	57	NON-RCRA	SHIPPE	569
W236581	3/2/2004 12:00:00	WCSA	228				055	W050	200	P	039	0504	000002	115	80	35	NON-RCRA	SHIPPE	569
W217953	2/18/2004 12:00:00	0079	BAY C STAGED	6			056	W050	200	P	015	0504	000004	20	20	0	NON-RCRA	CONSUM	569

5554

000053

INV#	loc. date	LOC	AREA	ROW	ST	LE	CONT	PRO	SOU	C	MAT	SEQ	ITEM #	GROSS	TARE	NET	WASTE TYPE	ACTIVE	PWID
W201381	2/18/2004 12:00:00	0079	BAY C STAGED	6			055	W050	200	P	015	0504	000002	50	50	0	NON-RCRA	CONSUM	569
W185443	1/12/2004 12:00:00	0079	BAY C STAGED				055	R050	200	P	620	0504	000005	50	50	0	RCRA	CONSUM	569
W236287	1/12/2004 12:00:00	0079	BAY C STAGED				055	R050	200	P	620	0504	000010	50	50	0	RCRA	CONSUM	569
W235544	1/12/2004 12:00:00	0079	BAY C STAGED				055	R050	200	P	620	0504	000009	50	50	0	RCRA	CONSUM	569
W235541	1/12/2004 12:00:00	0079	BAY C STAGED				055	R050	200	P	620	0504	000008	50	50	0	RCRA	CONSUM	569
W235516	1/12/2004 12:00:00	0079	BAY C STAGED				055	R050	200	P	620	0504	000003	50	50	0	RCRA	CONSUM	569
W217960	1/12/2004 12:00:00	0079	BAY C STAGED				058	R050	200	P	620	0504	000004	50	50	0	RCRA	CONSUM	569
W214818	1/12/2004 12:00:00	0079	BAY C STAGED				085	R050	200	P	620	0504	000006	80	80	0	RCRA	CONSUM	569
W214816	1/12/2004 12:00:00	0079	BAY C STAGED				085	R050	200	P	620	0504	000002	80	80	0	RCRA	CONSUM	569
W207328	1/12/2004 12:00:00	0079	BAY C STAGED				055	R050	200	P	620	0504	000001	50	50	0	RCRA	CONSUM	569
W201352	1/12/2004 12:00:00	0079	BAY C STAGED				055	R050	200	P	620	0504	000007	50	50	0	RCRA	CONSUM	569
W195706	6/8/2004 12:00:00	0079	BAY C	7	6	1	340	R050	200	P	049	0504	000006	950	950	0	RCRA	REPACK	569
W195740	6/8/2004 12:00:00	0079	BAY C	7	6	2	340	R050	200	P	049	0504	000004	950	950	0	RCRA	REPACK	569
W232867	1/12/2004 12:00:00	0079	BAY C STAGED				085	R050	200	P	620	0504	000011	80	80	0	RCRA	CONSUM	569
W236283	6/9/2004 12:00:00	0079	BAY C	12	6	1	055	W050	200	P	003	4504	000001	298	50	248	NON-RCRA	ACTIVE	569
W235764	6/7/2004 12:00:00	0079	BAY A STAGED				055	R050	200	P	049	0504	000005	50	50	0	RCRA	REPACK	569
W178822	3/11/2004 12:00:00	WCSA	236				340	W073	200	V	082	A505	000003	1850	950	900	NON-RCRA	SHIPPE	569
W178824	3/11/2004 12:00:00	WCSA	236				340	W073	200	V	082	A505	000001	1850	950	900	NON-RCRA	SHIPPE	569
W178884	3/11/2004 12:00:00	WCSA	236				340	W073	200	V	082	A505	000002	1850	950	900	NON-RCRA	SHIPPE	569
W217985	2/26/2004 12:00:00	0079	MS-11				056	R050	200	P	013	0506	000001	20	20	0	RCRA	REPACK	569
W236569	2/26/2004 12:00:00	0079	MS-11				056	R050	200	P	013	0506	000002	20	20	0	RCRA	REPACK	569
W236570	2/26/2004 12:00:00	0079	MS-11				055	R050	200	P	013	0506	000003	50	50	0	RCRA	REPACK	569
W236574	2/26/2004 12:00:00	0079	BAY C	3	8	1	055	W050	200	P	015	0506	000002	50	50	0	NON-RCRA	REPACK	569
W236573	2/26/2004 12:00:00	0079	BAY C	3	8	1	055	W050	200	P	015	0506	000003	50	50	0	NON-RCRA	REPACK	569
W236572	3/4/2004 12:00:00	0079	BAY C	3	8	2	055	W050	200	P	009	0506	000001	50	50	0	NON-RCRA	REPACK	569
W235551	6/8/2004 12:00:00	0079	BAY A STAGED				055	R050	200	P	049	0506	000001	50	50	0	RCRA	REPACK	569
W227812	2/26/2004 12:00:00	0079	BAY C	3	8	1	055	W050	200	P	015	0506	000001	50	50	0	NON-RCRA	REPACK	569
W232114	3/2/2004 7:15:45	02/3					055	W050	200	P	015	0507	000002	50	50	0	NON-RCRA	REPACK	569
W236598	3/17/2004 12:00:00	WCSA	231				085	W050	200	P	039	0507	000001	150	80	70	NON-RCRA	SHIPPE	569
W236585	2/25/2004 12:36:48	02/3	IP				055	W050	200	P	009	0507	000002	50	50	0	NON-RCRA	REPACK	569
W236571	2/19/2004 7:05:47	02/3	IP				055	R050	200	P	013	0507	000001	50	50	0	RCRA	REPACK	569
W232647	3/2/2004 7:14:05	02/3					085	W050	200	P	015	0507	000001	80	80	0	NON-RCRA	CONSUM	569
W236584	2/25/2004 12:36:48	02/3	IP				055	W050	200	P	009	0507	000001	50	50	0	NON-RCRA	REPACK	569
W236541	6/15/2004 7:46:52	0079	BAY C	7	6	1	340	R053	701	P	049	1001	000001	5701	950	4751	RCRA	ACTIVE	569
W236542	6/14/2004 12:00:00	0079	BAY C	7	3	1	340	R054	701	P	049	1001	000001	4701	950	3751	RCRA	ACTIVE	569

142 TOTALS

000054

55 54

RC 4

SWIFTS.CONTAINERS

6/15/2004

INV#	loc. date	LOC	AREA	ROW	ST	LE	CONT	PRO	SOU	C	MAT	SEQ	ITEM #	GROSS	TARE	NET	WASTE TYPE	ACTIVE	PWID
W227993	1/19/2004 12:00:00	WCSA	225				085	W103	200	V	091	0496	000004	80	80	0	NON-RCRA	SHIPPE	587
W227996	1/19/2004 12:00:00	WCSA	225				085	W103	200	V	091	0496	000001	80	80	0	NON-RCRA	SHIPPE	587
W232284	1/19/2004 12:00:00	WCSA	225				085	W103	200	V	091	0496	000005	80	80	0	NON-RCRA	SHIPPE	587
W232868	1/19/2004 12:00:00	WCSA	225				085	W103	200	V	091	0496	000006	80	80	0	NON-RCRA	SHIPPE	587
W232887	1/19/2004 12:00:00	WCSA	225				085	W103	200	V	091	0496	000002	80	80	0	NON-RCRA	SHIPPE	587
W232896	1/19/2004 12:00:00	WCSA	225				085	W103	200	V	091	0496	000003	80	80	0	NON-RCRA	SHIPPE	587
W232871	1/19/2004 12:00:00	WCSA	225				085	W103	200	V	091	0496	000007	80	80	0	NON-RCRA	SHIPPE	587
W217963	6/8/2004 12:00:00	0079	BAY A STAGED				058	T050	200	P	049	0504	000007	322	58	264	RCRA	ACTIVE	587
W214038	6/9/2004 12:00:00	0079	BAY A STAGED				117	R050	200	P	049	0506	000002	3256	467	2789	RCRA	ACTIVE	587

9 TOTALS

000055

5554

SWIFTS.CONTAINERS

6/15/2004

INV#	loc. date	LOC	AREA	ROW	ST	LE	CONT	PRO	SOU	C	MAT	SEQ	ITEM #	GROSS	TARE	NET	WASTE TYPE	ACTIVE	PWID
W236057	6/9/2004 12:00:00	0079	BAY B	5	9	2	085	R050	800	P	026	0499	000002	304	121	183	RCRA	ACTIVE	588
W236105	6/14/2004 12:00:00	0077	STAGED				085	R050	800	P	026	0499	000003	508	125	383	RCRA	TO-BE-	588
W236162	6/9/2004 12:00:00	0079	BAY B	5	9	2	085	R050	800	P	026	0499	000001	311	118	193	RCRA	ACTIVE	588
W236171	6/9/2004 12:00:00	0079	BAY B	5	9	2	085	R050	800	P	026	0499	000004	450	106	344	RCRA	ACTIVE	588
W236067	6/9/2004 12:00:00	0079	BAY B	5	3	2	085	R050	800	P	026	0502	000004	299	150	149	RCRA	ACTIVE	588
W236482	6/9/2004 12:00:00	0079	BAY B	5	3	2	085	R050	800	P	026	0502	000001	292	146	146	RCRA	ACTIVE	588
W236467	6/9/2004 12:00:00	0079	BAY B	5	3	1	085	R050	800	P	026	0502	000002	297	144	153	RCRA	ACTIVE	588
W236146	6/9/2004 12:00:00	0079	BAY B	5	3	1	085	R050	800	P	026	0502	000003	302	150	152	RCRA	ACTIVE	588
W230997	3/29/2004 12:00:00	0079	BAY C	4	6	2	055	R050	800	P	026	0504	000004	453	50	403	RCRA	ACTIVE	588
W230998	3/29/2004 12:00:00	0079	BAY C	4	6	2	055	R050	800	P	026	0504	000003	491	50	441	RCRA	ACTIVE	588
W230999	3/22/2004 12:00:00	0079	BAY C	4	6	1	055	R050	800	P	026	0504	000001	371	50	321	RCRA	ACTIVE	588
W231000	3/29/2004 12:00:00	0079	BAY C	4	6	2	055	R050	800	P	026	0504	000002	417	50	367	RCRA	ACTIVE	588
W236369	3/17/2004 12:00:00	WCSA	231				085	W050	800	P	039	0504	000010	551	160	391	NON-RCRA	SHIPPE	588
W236414	3/17/2004 12:00:00	WCSA	231				085	W050	800	P	039	0504	000014	529	160	369	NON-RCRA	SHIPPE	588
W236434	3/17/2004 12:00:00	WCSA	231				085	W050	800	P	039	0504	000015	529	160	369	NON-RCRA	SHIPPE	588
W236437	3/17/2004 12:00:00	WCSA	231				085	W050	800	P	039	0504	000013	549	160	389	NON-RCRA	SHIPPE	588
W236403	3/17/2004 12:00:00	WCSA	231				085	W050	800	P	039	0504	000011	602	160	442	NON-RCRA	SHIPPE	588
W236393	3/17/2004 12:17:07	WCSA	231				085	W050	800	P	039	0504	000012	592	160	432	NON-RCRA	SHIPPE	588
W236070	3/17/2004 12:17:17	WCSA	231				085	W050	800	P	039	0504	000006	566	160	406	NON-RCRA	SHIPPE	588
W236431	3/17/2004 12:00:00	WCSA	231				085	W050	800	P	039	0504	000007	564	160	404	NON-RCRA	SHIPPE	588
W236436	3/17/2004 12:00:00	WCSA	231				085	W050	800	P	039	0504	000003	570	160	410	NON-RCRA	SHIPPE	588
W236433	3/17/2004 12:00:00	WCSA	231				085	W050	800	P	039	0504	000001	532	160	372	NON-RCRA	SHIPPE	588
W236425	3/17/2004 12:00:00	WCSA	231				085	W050	800	P	039	0504	000005	544	160	384	NON-RCRA	SHIPPE	588
W236402	3/17/2004 12:00:00	WCSA	231				085	W050	800	P	039	0504	000008	544	160	384	NON-RCRA	SHIPPE	588
W236185	3/17/2004 12:00:00	WCSA	231				085	W050	800	P	039	0504	000004	547	160	387	NON-RCRA	SHIPPE	588
W236420	3/17/2004 12:00:00	WCSA	231				085	W050	800	P	039	0504	000002	556	160	396	NON-RCRA	SHIPPE	588
W236397	3/17/2004 12:00:00	WCSA	231				085	W050	800	P	039	0504	000009	554	160	394	NON-RCRA	SHIPPE	588
W236372	3/17/2004 12:00:00	WCSA	231				085	W050	800	P	039	0504	000018	635	160	475	NON-RCRA	SHIPPE	588
W236399	3/17/2004 12:00:00	WCSA	231				085	W050	800	P	039	0504	000016	602	160	442	NON-RCRA	SHIPPE	588
W236448	3/17/2004 12:00:00	WCSA	231				085	W050	800	P	039	0504	000029	541	160	381	NON-RCRA	SHIPPE	588
W236419	3/17/2004 12:00:00	WCSA	231				085	W050	800	P	039	0504	000027	622	160	462	NON-RCRA	SHIPPE	588
W236410	3/17/2004 12:00:00	WCSA	231				085	W050	800	P	039	0504	000022	684	160	524	NON-RCRA	SHIPPE	588
W236408	3/17/2004 12:00:00	WCSA	231				085	W050	800	P	039	0504	000020	653	160	493	NON-RCRA	SHIPPE	588
W236406	3/17/2004 12:00:00	WCSA	231				085	W050	800	P	039	0504	000025	688	160	528	NON-RCRA	SHIPPE	588
W236404	3/17/2004 12:00:00	WCSA	231				085	W050	800	P	039	0504	000023	675	160	515	NON-RCRA	SHIPPE	588
W236401	3/17/2004 12:00:00	WCSA	231				085	W050	800	P	039	0504	000021	637	160	477	NON-RCRA	SHIPPE	588
W236400	3/17/2004 12:00:00	WCSA	231				085	W050	800	P	039	0504	000024	660	160	500	NON-RCRA	SHIPPE	588
W236396	3/17/2004 12:00:00	WCSA	231				085	W050	800	P	039	0504	000026	694	160	534	NON-RCRA	SHIPPE	588
W236381	3/17/2004 12:00:00	WCSA	231				085	W050	800	P	039	0504	000028	634	160	474	NON-RCRA	SHIPPE	588
W236373	3/17/2004 12:17:12	WCSA	231				085	W050	800	P	039	0504	000017	627	160	467	NON-RCRA	SHIPPE	588
W236376	3/17/2004 12:00:00	WCSA	231				085	W050	800	P	039	0504	000030	632	160	472	NON-RCRA	SHIPPE	588
W236378	3/17/2004 12:00:00	WCSA	231				085	W050	800	P	039	0504	000019	630	160	470	NON-RCRA	SHIPPE	588
W236379	3/17/2004 12:00:00	WCSA	231				085	W050	800	P	039	0505	000003	631	160	471	NON-RCRA	SHIPPE	588
W236422	3/17/2004 12:00:00	WCSA	231				085	W050	800	P	039	0505	000001	641	160	481	NON-RCRA	SHIPPE	588
W236421	3/17/2004 12:00:00	WCSA	231				085	W050	800	P	039	0505	000002	636	160	476	NON-RCRA	SHIPPE	588
W235567	2/23/2004 2:51:41	0011	IP				055	W050	736	P	015	0506	000001	50	50	0	NON-RCRA	REPACK	588

46 TOTALS

000056

SWIFTS.CONTAINERS

6/15/2004

INV#	loc. date	LOC	AREA	ROW	ST	LE	CONT	PRO	SOU	C	MAT	SEQ	ITEM #	GROSS	TARE	NET	WASTE TYPE	ACTIVE	PWID
W224920	1/12/2004 12:00:00	0079	BAY C STAGED				055	0000	200	T	620	0504	000011	50	50	0	RCRA	CONSUM	589

1 TOTALS

5554

000057

ATTACHMENT 2

IIMS INFORMATION
(INTEGRATED INFORMATION MANAGEMENT SYSTEM)

5554

THIS PAGE INTENTIONALLY LEFT BLANK

Report Date JUN-17-2004 13:31

WAO Integrated Information Management System

Project Detail Summary Report

From To

Form No	Project	Profile No	Profile Description	Location From : MTL Name	Typ	Location To : MTL Name	Typ	Volume	Date
26971	569	92030	THORIUM-CONTAM'D DEBRIS CAT 1 & 2. PPE, INSULATION, BUILT-UP ROOFING, PLASTIC, GLASS, PVC, CERAMICS, ETC. FREE OF VISIBLE PROCESS RESIDUE, CONTAIN NO OSDF PROHIBITED ITEMS AND MEETS OSDF CAT 2 PHYSICAL REQUIREMENTS.	P23-001	F	W136556	C	30	30-AUG-2003
20644	569	92101	COMINGLED CATEGORY "A", "B", "D" AND INCIDENTAL "E" DEBRIS (OSDF CAT. 2)	P23-001	F	W156963	C	30	25-JUL-2002
33034	569	80094	SOIL, SOIL-LIKE MATERIALS AND ASSOCIATED DEBRIS (NOT MEETING OSDF WAC) WHICH MEETS SP-7 STAGING REQUIREMENTS	P23-001	F	W134916	C	15	19-FEB-2004
25107	569	922844	CATEGORY "B" INACCESSIBLE METALS, OSDF CODE 2	P23-001	F	W134916	C	30	18-NOV-2002
30691	569	80094	SOIL, SOIL-LIKE MATERIALS AND ASSOCIATED DEBRIS (NOT MEETING OSDF WAC) WHICH MEETS SP-7 STAGING REQUIREMENTS	P23-001	F	W134917	C	15	06-JUN-2003
28069	569	922241	CATEGORY "A" ACCESSIBLE METALS, OSDF CODE 2	P23-001	F	W134917	C	29	03-SEP-2003
17679	569	94005	MATERIAL PRONE TO ORGANIC DECOMPOSITION, "GREEN" WASTES MEETING OSDF CAT 4 REQUIREMENTS	P23-001	F	W134917	C	30	19-NOV-2001
33164	569	80094	SOIL, SOIL-LIKE MATERIALS AND ASSOCIATED DEBRIS (NOT MEETING OSDF WAC) WHICH MEETS SP-7 STAGING REQUIREMENTS	P23-001	F	W136550	C	14	03-OCT-2003
20639	569	92101	COMINGLED CATEGORY "A", "B", "D" AND INCIDENTAL "E" DEBRIS (OSDF CAT. 2)	P23-001	F	W136550	C	28	23-JUL-2002
31421	569	80094	SOIL, SOIL-LIKE MATERIALS AND ASSOCIATED DEBRIS (NOT MEETING OSDF WAC) WHICH MEETS SP-7 STAGING REQUIREMENTS	P23-001	F	W136550	C	15	05-SEP-2003
26431	569	922844	CATEGORY "B" INACCESSIBLE METALS, OSDF CODE 2	P23-001	F	W136550	C	30	29-JUL-2003
20653	569	92101	COMINGLED CATEGORY "A", "B", "D" AND INCIDENTAL "E" DEBRIS (OSDF CAT. 2)	P23-001	F	W136550	C	16	07-AUG-2002
20601	569	922844	CATEGORY "B" INACCESSIBLE METALS, OSDF CODE 2	P23-001	F	W136550	C	28	15-MAY-2002
17527	569	922844	CATEGORY "B" INACCESSIBLE METALS, OSDF CODE 2	P23-001	F	W136812	C	29	17-JAN-2002
19908	569	92101	COMINGLED CATEGORY "A", "B", "D" AND INCIDENTAL "E" DEBRIS (OSDF CAT. 2)	P23-001	F	W136812	C	30	01-APR-2002
30710	569	80094	SOIL, SOIL-LIKE MATERIALS AND ASSOCIATED DEBRIS (NOT MEETING OSDF WAC) WHICH MEETS SP-7 STAGING REQUIREMENTS	P23-001	F	W134905	C	16	22-MAY-2003
20224	569	92101	COMINGLED CATEGORY "A", "B", "D" AND INCIDENTAL "E" DEBRIS (OSDF CAT. 2)	P23-001	F	W136594	C	30	02-JUL-2002
20629	569	92101	COMINGLED CATEGORY "A", "B", "D" AND INCIDENTAL "E" DEBRIS (OSDF CAT. 2)	P23-001	F	W136594	C	30	18-JUN-2002
33158	569	80094	SOIL, SOIL-LIKE MATERIALS AND ASSOCIATED DEBRIS (NOT MEETING OSDF WAC) WHICH MEETS SP-7 STAGING REQUIREMENTS	P23-001	F	W136552	C	12	03-OCT-2003
17526	569	92101	COMINGLED CATEGORY "A", "B", "D" AND INCIDENTAL "E" DEBRIS (OSDF CAT. 2)	P23-001	F	W135939	C	29	17-JAN-2002
19902	569	92101	COMINGLED CATEGORY "A", "B", "D" AND INCIDENTAL "E" DEBRIS (OSDF CAT. 2)	P23-001	F	W135939	C	30	28-MAR-2002
26702	569	922241	CATEGORY "A" ACCESSIBLE METALS, OSDF CODE 2	P23-001	F	W155002	C	30	24-JUN-2003
31263	569	80094	SOIL, SOIL-LIKE MATERIALS AND ASSOCIATED DEBRIS (NOT MEETING OSDF WAC) WHICH MEETS SP-7 STAGING REQUIREMENTS	P23-001	F	W155002	C	18	29-JUL-2003
30690	569	80094	SOIL, SOIL-LIKE MATERIALS AND ASSOCIATED DEBRIS (NOT MEETING OSDF WAC) WHICH MEETS SP-7 STAGING REQUIREMENTS	P23-001	F	W153856	C	15	29-MAY-2003
25089	569	922844	CATEGORY "B" INACCESSIBLE METALS, OSDF CODE 2	P23-001	F	W170983	C	27	29-OCT-2002
27466	569	92028	THORIUM CONTAMINATED CAT. 2 DEBRIS	P23-001	F	W170983	C	30	20-SEP-2003
25096	569	922007	CATEGORY "E" CONCRETE, ASPHALT, OSDF CODE 2	P23-001	F	W170983	C	20	04-NOV-2002
25028	569	92101	COMINGLED CATEGORY "A", "B", "D" AND INCIDENTAL "E" DEBRIS (OSDF CAT. 2)	P23-001	F	W170983	C	30	22-OCT-2002
25985	569	922844	CATEGORY "B" INACCESSIBLE METALS, OSDF CODE 2	P23-001	F	W170985	C	30	13-FEB-2003
25982	569	92101	COMINGLED CATEGORY "A", "B", "D" AND INCIDENTAL "E" DEBRIS (OSDF CAT. 2)	P23-001	F	W170985	C	30	10-FEB-2003
20654	569	92101	COMINGLED CATEGORY "A", "B", "D" AND INCIDENTAL "E" DEBRIS (OSDF CAT. 2)	P23-001	F	W170985	C	18	07-AUG-2002
25106	569	922844	CATEGORY "B" INACCESSIBLE METALS, OSDF CODE 2	P23-001	F	W171124	C	20	15-NOV-2002
25117	569	922844	CATEGORY "B" INACCESSIBLE METALS, OSDF CODE 2	P23-001	F	W171124	C	28	09-DEC-2002

From To

Project Detail Summary Report

Form No	Project	Profile No	Profile Description	Location From : MTL Name	Typ	Location To : MTL Name	Typ	Volume	Date
19936	569	92028	THORIUM CONTAMINATED CAT. 2 DEBRIS	P23-001	F	W171124	C	30	02-OCT-2003
17511	569	922007	CATEGORY "E" CONCRETE, ASPHALT, OSDF CODE 2	P23-001	F	W173132	C	15	09-JAN-2002
17547	569	92023	THIS PROFILE INCLUDES COMPRESSIBLE DEBRIS (E.G., PPE, INSULATION, ROLLS OF FENCING, CARPET, CEILING TILE, BUILT-UP ROOFING, TARPS, PLASTIC SHEETING). DEBRIS MEETING THIS PROFILE HAS BEEN GENERATED..	P23-001	F	W173132	C	30	05-FEB-2002
28071	569	922241	CATEGORY "A" ACCESSIBLE METALS, OSDF CODE 2	P23-001	F	W173132	C	30	13-SEP-2003
26766	569	922844	CATEGORY "B" INACCESSIBLE METALS, OSDF CODE 2	P23-001	F	W173132	C	27	01-AUG-2003
26722	569	94005	MATERIAL PRONE TO ORGANIC DECOMPOSITION, "GREEN" WASTES MEETING OSDF CAT 4 REQUIREMENTS	P23-001	F	W171132	C	30	15-JUL-2003
33161	569	80094	SOIL, SOIL-LIKE MATERIALS AND ASSOCIATED DEBRIS (NOT MEETING OSDF WAC) WHICH MEETS SP-7 STAGING REQUIREMENTS	P23-001	F	W173348	C	12	03-OCT-2003
20623	569	922844	CATEGORY "B" INACCESSIBLE METALS, OSDF CODE 2	P23-001	F	W173348	C	30	11-JUN-2002
31407	569	80094	SOIL, SOIL-LIKE MATERIALS AND ASSOCIATED DEBRIS (NOT MEETING OSDF WAC) WHICH MEETS SP-7 STAGING REQUIREMENTS	P23-001	F	W173348	C	15	24-SEP-2003
25984	569	922844	CATEGORY "B" INACCESSIBLE METALS, OSDF CODE 2	P23-001	F	W176765	C	30	13-FEB-2003
17725	569	922844	CATEGORY "B" INACCESSIBLE METALS, OSDF CODE 2	P23-001	F	W176765	C	30	20-DEC-2001
26631	569	922241	CATEGORY "A" ACCESSIBLE METALS, OSDF CODE 2	P23-001	F	W176765	C	30	16-MAY-2003
26033	569	922844	CATEGORY "B" INACCESSIBLE METALS, OSDF CODE 2	P23-001	F	W176765	C	28	08-MAY-2003
17564	569	922844	CATEGORY "B" INACCESSIBLE METALS, OSDF CODE 2	P23-001	F	W176768	C	30	07-MAR-2002
31308	569	80094	SOIL, SOIL-LIKE MATERIALS AND ASSOCIATED DEBRIS (NOT MEETING OSDF WAC) WHICH MEETS SP-7 STAGING REQUIREMENTS	P23-001	F	W151270	C	26	15-JUL-2003
30685	569	80094	SOIL, SOIL-LIKE MATERIALS AND ASSOCIATED DEBRIS (NOT MEETING OSDF WAC) WHICH MEETS SP-7 STAGING REQUIREMENTS	P23-001	F	W151270	C	15	23-MAY-2003
27486	569	92101	COMINGLED CATEGORY "A", "B", "D" AND INCIDENTAL "E" DEBRIS (OSDF CAT. 2)	P23-001	F	W151270	C	15	01-DEC-2003
17613	569	922844	CATEGORY "B" INACCESSIBLE METALS, OSDF CODE 2	P23-001	F	W151270	C	29	17-APR-2002
30926	569	80094	SOIL, SOIL-LIKE MATERIALS AND ASSOCIATED DEBRIS (NOT MEETING OSDF WAC) WHICH MEETS SP-7 STAGING REQUIREMENTS	P23-001	F	W151270	C	15	10-APR-2003
25805	569	94005	MATERIAL PRONE TO ORGANIC DECOMPOSITION, "GREEN" WASTES MEETING OSDF CAT 4 REQUIREMENTS	P23-001	F	W136813	C	29	11-MAR-2003
32459	569	92101	COMINGLED CATEGORY "A", "B", "D" AND INCIDENTAL "E" DEBRIS (OSDF CAT. 2)	P23-001	F	W151999	C	30	10-MAR-2004
17508	569	922007	CATEGORY "E" CONCRETE, ASPHALT, OSDF CODE 2	P23-001	F	W151999	C	15	08-JAN-2002
20690	569	92030	THORIUM-CONTAM'D DEBRIS CAT 1 & 2. PPE, INSULATION, BUILT-UP ROOFING, PLASTIC, GLASS, PVC, CERAMICS, ETC. FREE OF VISIBLE PROCESS RESIDUE, CONTAIN NO OSDF PROHIBITED ITEMS AND MEETS OSDF CAT 2 PHYSICAL REQUIREMENTS.	P23-001	F	W171123	C	27	07-OCT-2002
26764	569	922241	CATEGORY "A" ACCESSIBLE METALS, OSDF CODE 2	P23-001	F	W151350	C	28	28-JUL-2003
26767	569	922241	CATEGORY "A" ACCESSIBLE METALS, OSDF CODE 2	P23-001	F	W151350	C	30	02-AUG-2003
17512	569	922007	CATEGORY "E" CONCRETE, ASPHALT, OSDF CODE 2	P23-001	F	W136342	C	15	09-JAN-2002
33210	569	92028	THORIUM CONTAMINATED CAT. 2 DEBRIS	P23-001	F	W136682	C	30	29-JAN-2004
20582	569	94005	MATERIAL PRONE TO ORGANIC DECOMPOSITION, "GREEN" WASTES MEETING OSDF CAT 4 REQUIREMENTS	P23-001	F	W136519	C	30	05-SEP-2002
26028	569	92023	THIS PROFILE INCLUDES COMPRESSIBLE DEBRIS (E.G., PPE, INSULATION, ROLLS OF FENCING, CARPET, CEILING TILE, BUILT-UP ROOFING, TARPS, PLASTIC SHEETING). DEBRIS MEETING THIS PROFILE HAS BEEN GENERATED..	P23-001	F	W136519	C	30	11-APR-2003
31411	569	80094	SOIL, SOIL-LIKE MATERIALS AND ASSOCIATED DEBRIS (NOT MEETING OSDF WAC) WHICH MEETS SP-7 STAGING REQUIREMENTS	P23-001	F	W136519	C	15	24-SEP-2003

Report Date JUN-17-2004 13:31

WAO Integrated Information Management System

Project Detail Summary Report

From To

Form No	Project	Profile No	Profile Description	Location From : MTL Name	Typ	Location To : MTL Name	Typ	Volume	Date
26705	569	922241	CATEGORY "A" ACCESSIBLE METALS, OSDF CODE 2	P23-001	F	W136519	C	25	25-JUN-2003
20131	569	92101	COMINGLED CATEGORY "A", "B", "D" AND INCIDENTAL "E" DEBRIS (OSDF CAT. 2)	P23-001	F	W178465	C	30	08-OCT-2002
25043	569	92101	COMINGLED CATEGORY "A", "B", "D" AND INCIDENTAL "E" DEBRIS (OSDF CAT. 2)	P23-001	F	W178465	C	30	02-DEC-2002
25037	569	92101	COMINGLED CATEGORY "A", "B", "D" AND INCIDENTAL "E" DEBRIS (OSDF CAT. 2)	P23-001	F	W178465	C	30	18-NOV-2002
25030	569	922007	CATEGORY "E" CONCRETE, ASPHALT, OSDF CODE 2	P23-001	F	W178465	C	15	24-OCT-2002
25039	569	92101	COMINGLED CATEGORY "A", "B", "D" AND INCIDENTAL "E" DEBRIS (OSDF CAT. 2)	P23-001	F	W178465	C	30	21-NOV-2002
20134	569	92101	COMINGLED CATEGORY "A", "B", "D" AND INCIDENTAL "E" DEBRIS (OSDF CAT. 2)	P23-001	F	W178465	C	30	10-OCT-2002
25036	569	922844	CATEGORY "B" INACCESSIBLE METALS, OSDF CODE 2	P23-001	F	W178468	C	30	13-NOV-2002
25094	569	922007	CATEGORY "E" CONCRETE, ASPHALT, OSDF CODE 2	P23-001	F	W178468	C	18	04-NOV-2002
27820	569	92028	THORIUM CONTAMINATED CAT. 2 DEBRIS	P23-001	F	W178468	C	20	03-SEP-2003
20130	569	92101	COMINGLED CATEGORY "A", "B", "D" AND INCIDENTAL "E" DEBRIS (OSDF CAT. 2)	P23-001	F	W178468	C	30	08-OCT-2002
20133	569	92101	COMINGLED CATEGORY "A", "B", "D" AND INCIDENTAL "E" DEBRIS (OSDF CAT. 2)	P23-001	F	W178468	C	30	10-OCT-2002
20123	569	92101	COMINGLED CATEGORY "A", "B", "D" AND INCIDENTAL "E" DEBRIS (OSDF CAT. 2)	P23-001	F	W178468	C	28	01-OCT-2002
20028	569	92101	COMINGLED CATEGORY "A", "B", "D" AND INCIDENTAL "E" DEBRIS (OSDF CAT. 2)	P23-001	F	W178507	C	25	08-AUG-2002
25105	569	922844	CATEGORY "B" INACCESSIBLE METALS, OSDF CODE 2	P23-001	F	W135277	C	30	15-NOV-2002
20109	569	92101	COMINGLED CATEGORY "A", "B", "D" AND INCIDENTAL "E" DEBRIS (OSDF CAT. 2)	P23-001	F	W135277	C	30	27-SEP-2002
17525	569	95006	PACM FROM D&D AND MAINTENANCE PROJECTS	P23-001	F	W173305	C	38	17-JAN-2002
31242	569	80094	SOIL, SOIL-LIKE MATERIALS AND ASSOCIATED DEBRIS (NOT MEETING OSDF WAC) WHICH MEETS SP-7 STAGING REQUIREMENTS	W134898	C	WPR-003	I	10	26-APR-2003
30686	569	80094	SOIL, SOIL-LIKE MATERIALS AND ASSOCIATED DEBRIS (NOT MEETING OSDF WAC) WHICH MEETS SP-7 STAGING REQUIREMENTS	434	C	WPR-003	I	15	02-JUN-2003
18778	569	80094	SOIL, SOIL-LIKE MATERIALS AND ASSOCIATED DEBRIS (NOT MEETING OSDF WAC) WHICH MEETS SP-7 STAGING REQUIREMENTS	W178476	C	WPR-003	I	15	30-MAR-2003
33150	569	80094	SOIL, SOIL-LIKE MATERIALS AND ASSOCIATED DEBRIS (NOT MEETING OSDF WAC) WHICH MEETS SP-7 STAGING REQUIREMENTS	153	C	WPR-003	I	20	08-MAR-2004
30983	569	80094	SOIL, SOIL-LIKE MATERIALS AND ASSOCIATED DEBRIS (NOT MEETING OSDF WAC) WHICH MEETS SP-7 STAGING REQUIREMENTS	W154990	C	WPR-003	I	15	11-MAY-2003
30927	569	80094	SOIL, SOIL-LIKE MATERIALS AND ASSOCIATED DEBRIS (NOT MEETING OSDF WAC) WHICH MEETS SP-7 STAGING REQUIREMENTS	W178476	C	WPR-003	I	15	26-APR-2003
32775	569	80094	SOIL, SOIL-LIKE MATERIALS AND ASSOCIATED DEBRIS (NOT MEETING OSDF WAC) WHICH MEETS SP-7 STAGING REQUIREMENTS	W136595	C	WPR-003	I	20	10-MAR-2004
31160	569	80094	SOIL, SOIL-LIKE MATERIALS AND ASSOCIATED DEBRIS (NOT MEETING OSDF WAC) WHICH MEETS SP-7 STAGING REQUIREMENTS	W135038	C	WPR-003	I	15	05-APR-2003
30714	569	80094	SOIL, SOIL-LIKE MATERIALS AND ASSOCIATED DEBRIS (NOT MEETING OSDF WAC) WHICH MEETS SP-7 STAGING REQUIREMENTS	424	C	WPR-003	I	15	28-MAY-2003
30334	569	80094	SOIL, SOIL-LIKE MATERIALS AND ASSOCIATED DEBRIS (NOT MEETING OSDF WAC) WHICH MEETS SP-7 STAGING REQUIREMENTS	W151470	C	WPR-003	I	15	19-NOV-2002
18795	569	80094	SOIL, SOIL-LIKE MATERIALS AND ASSOCIATED DEBRIS (NOT MEETING OSDF WAC) WHICH MEETS SP-7 STAGING REQUIREMENTS	424	C	WPR-003	I	15	11-MAY-2003
18251	569	80094	SOIL, SOIL-LIKE MATERIALS AND ASSOCIATED DEBRIS (NOT MEETING OSDF WAC) WHICH MEETS SP-7 STAGING REQUIREMENTS	W135938	C	WPR-003	I	20	18-JUL-2002
30924	569	80094	SOIL, SOIL-LIKE MATERIALS AND ASSOCIATED DEBRIS (NOT MEETING OSDF WAC) WHICH MEETS SP-7 STAGING REQUIREMENTS	118	C	WPR-003	I	12	26-APR-2003
31186	569	80094	SOIL, SOIL-LIKE MATERIALS AND ASSOCIATED DEBRIS (NOT MEETING OSDF WAC) WHICH MEETS SP-7 STAGING REQUIREMENTS	407	C	WPR-003	I	15	05-APR-2003
32776	569	80094	SOIL, SOIL-LIKE MATERIALS AND ASSOCIATED DEBRIS (NOT MEETING OSDF WAC) WHICH MEETS SP-7	W151403	C	WPR-003	I	20	10-MAR-2004

Project Detail Summary Report

From To

Form No	Project	Profile No	Profile Description	Location From : MTL Name	Typ	Location To : MTL Name	Typ	Volume	Date
			STAGING REQUIREMENTS						
30328	569	80094	SOIL, SOIL-LIKE MATERIALS AND ASSOCIATED DEBRIS (NOT MEETING OSDF WAC) WHICH MEETS SP-7 STAGING REQUIREMENTS	W176770	C	WPR-003	I	15	07-NOV-2002
30743	569	80094	SOIL, SOIL-LIKE MATERIALS AND ASSOCIATED DEBRIS (NOT MEETING OSDF WAC) WHICH MEETS SP-7 STAGING REQUIREMENTS	W173133	C	WPR-003	I	15	11-JUN-2003
31159	569	80094	SOIL, SOIL-LIKE MATERIALS AND ASSOCIATED DEBRIS (NOT MEETING OSDF WAC) WHICH MEETS SP-7 STAGING REQUIREMENTS	W135749	C	WPR-003	I	15	30-MAR-2003
30715	569	80094	SOIL, SOIL-LIKE MATERIALS AND ASSOCIATED DEBRIS (NOT MEETING OSDF WAC) WHICH MEETS SP-7 STAGING REQUIREMENTS	W135749	C	WPR-003	I	17	02-JUN-2003
18794	569	80094	SOIL, SOIL-LIKE MATERIALS AND ASSOCIATED DEBRIS (NOT MEETING OSDF WAC) WHICH MEETS SP-7 STAGING REQUIREMENTS	W135749	C	WPR-003	I	15	11-MAY-2003
30712	569	80094	SOIL, SOIL-LIKE MATERIALS AND ASSOCIATED DEBRIS (NOT MEETING OSDF WAC) WHICH MEETS SP-7 STAGING REQUIREMENTS	160	C	WPR-003	I	17	02-JUN-2003
30953	569	80094	SOIL, SOIL-LIKE MATERIALS AND ASSOCIATED DEBRIS (NOT MEETING OSDF WAC) WHICH MEETS SP-7 STAGING REQUIREMENTS	416	C	WPR-003	I	15	11-MAY-2003
30934	569	80094	SOIL, SOIL-LIKE MATERIALS AND ASSOCIATED DEBRIS (NOT MEETING OSDF WAC) WHICH MEETS SP-7 STAGING REQUIREMENTS	440	C	WPR-003	I	13	11-MAY-2003
30749	569	80094	SOIL, SOIL-LIKE MATERIALS AND ASSOCIATED DEBRIS (NOT MEETING OSDF WAC) WHICH MEETS SP-7 STAGING REQUIREMENTS	425	C	WPR-003	I	17	11-JUN-2003
18800	569	80094	SOIL, SOIL-LIKE MATERIALS AND ASSOCIATED DEBRIS (NOT MEETING OSDF WAC) WHICH MEETS SP-7 STAGING REQUIREMENTS	425	C	WPR-003	I	15	02-JUN-2003
30730	569	80094	SOIL, SOIL-LIKE MATERIALS AND ASSOCIATED DEBRIS (NOT MEETING OSDF WAC) WHICH MEETS SP-7 STAGING REQUIREMENTS	440	C	WPR-003	I	16	09-JUN-2003
30711	569	80094	SOIL, SOIL-LIKE MATERIALS AND ASSOCIATED DEBRIS (NOT MEETING OSDF WAC) WHICH MEETS SP-7 STAGING REQUIREMENTS	448	C	WPR-003	I	15	02-JUN-2003
30914	569	80094	SOIL, SOIL-LIKE MATERIALS AND ASSOCIATED DEBRIS (NOT MEETING OSDF WAC) WHICH MEETS SP-7 STAGING REQUIREMENTS	431	C	WPR-003	I	15	11-MAY-2003
30720	569	80094	SOIL, SOIL-LIKE MATERIALS AND ASSOCIATED DEBRIS (NOT MEETING OSDF WAC) WHICH MEETS SP-7 STAGING REQUIREMENTS	431	C	WPR-003	I	15	09-JUN-2003
30750	569	80094	SOIL, SOIL-LIKE MATERIALS AND ASSOCIATED DEBRIS (NOT MEETING OSDF WAC) WHICH MEETS SP-7 STAGING REQUIREMENTS	408	C	WPR-003	I	15	11-JUN-2003
31132	569	80094	SOIL, SOIL-LIKE MATERIALS AND ASSOCIATED DEBRIS (NOT MEETING OSDF WAC) WHICH MEETS SP-7 STAGING REQUIREMENTS	400	C	WPR-003	I	17	05-APR-2003
30713	569	80094	SOIL, SOIL-LIKE MATERIALS AND ASSOCIATED DEBRIS (NOT MEETING OSDF WAC) WHICH MEETS SP-7 STAGING REQUIREMENTS	417	C	WPR-003	I	15	02-JUN-2003
30740	569	80094	SOIL, SOIL-LIKE MATERIALS AND ASSOCIATED DEBRIS (NOT MEETING OSDF WAC) WHICH MEETS SP-7 STAGING REQUIREMENTS	444	C	WPR-003	I	15	11-JUN-2003
33149	569	80094	SOIL, SOIL-LIKE MATERIALS AND ASSOCIATED DEBRIS (NOT MEETING OSDF WAC) WHICH MEETS SP-7 STAGING REQUIREMENTS	157	C	WPR-003	I	20	08-MAR-2004
33148	569	80094	SOIL, SOIL-LIKE MATERIALS AND ASSOCIATED DEBRIS (NOT MEETING OSDF WAC) WHICH MEETS SP-7 STAGING REQUIREMENTS	126	C	WPR-003	I	15	08-MAR-2004
31066	569	80094	SOIL, SOIL-LIKE MATERIALS AND ASSOCIATED DEBRIS (NOT MEETING OSDF WAC) WHICH MEETS SP-7 STAGING REQUIREMENTS	117	C	WPR-003	I	15	05-APR-2003
30721	569	80094	SOIL, SOIL-LIKE MATERIALS AND ASSOCIATED DEBRIS (NOT MEETING OSDF WAC) WHICH MEETS SP-7 STAGING REQUIREMENTS	W178462	C	WPR-003	I	14	11-JUN-2003
18755	569	80094	SOIL, SOIL-LIKE MATERIALS AND ASSOCIATED DEBRIS (NOT MEETING OSDF WAC) WHICH MEETS SP-7 STAGING REQUIREMENTS	W136341	C	WPR-003	I	17	30-MAR-2003
30923	569	80094	SOIL, SOIL-LIKE MATERIALS AND ASSOCIATED DEBRIS (NOT MEETING OSDF WAC) WHICH MEETS SP-7 STAGING REQUIREMENTS	W136341	C	WPR-003	I	12	26-APR-2003
30754	569	80094	SOIL, SOIL-LIKE MATERIALS AND ASSOCIATED DEBRIS (NOT MEETING OSDF WAC) WHICH MEETS SP-7 STAGING REQUIREMENTS	W136681	C	WPR-003	I	15	11-JUN-2003

000063

Report Date JUN-17-2004 13:31

WAO Integrated Information Management System

Project Detail Summary Report

From To

Form No	Project	Profile No	Profile Description	Location From : MTL Name	Typ	Location To : MTL Name	Typ	Volume	Date
30739	569	80094	SOIL, SOIL-LIKE MATERIALS AND ASSOCIATED DEBRIS (NOT MEETING OSDF WAC) WHICH MEETS SP-7 STAGING REQUIREMENTS	W136368	C	WPR-003	I	13	11-JUN-2003
30685	569	80094	SOIL, SOIL-LIKE MATERIALS AND ASSOCIATED DEBRIS (NOT MEETING OSDF WAC) WHICH MEETS SP-7 STAGING REQUIREMENTS	W151270	C	WPR-003	I	15	09-JUN-2003
30926	569	80094	SOIL, SOIL-LIKE MATERIALS AND ASSOCIATED DEBRIS (NOT MEETING OSDF WAC) WHICH MEETS SP-7 STAGING REQUIREMENTS	W151270	C	WPR-003	I	15	26-APR-2003
30690	569	80094	SOIL, SOIL-LIKE MATERIALS AND ASSOCIATED DEBRIS (NOT MEETING OSDF WAC) WHICH MEETS SP-7 STAGING REQUIREMENTS	W153856	C	WPR-003	I	15	09-JUN-2003
31263	569	80094	SOIL, SOIL-LIKE MATERIALS AND ASSOCIATED DEBRIS (NOT MEETING OSDF WAC) WHICH MEETS SP-7 STAGING REQUIREMENTS	W155002	C	WPR-003	I	18	25-NOV-2003
30710	569	80094	SOIL, SOIL-LIKE MATERIALS AND ASSOCIATED DEBRIS (NOT MEETING OSDF WAC) WHICH MEETS SP-7 STAGING REQUIREMENTS	W134905	C	WPR-003	I	16	28-MAY-2003
30719	569	80094	SOIL, SOIL-LIKE MATERIALS AND ASSOCIATED DEBRIS (NOT MEETING OSDF WAC) WHICH MEETS SP-7 STAGING REQUIREMENTS	W134931	C	WPR-003	I	15	28-MAY-2003
31241	569	80094	SOIL, SOIL-LIKE MATERIALS AND ASSOCIATED DEBRIS (NOT MEETING OSDF WAC) WHICH MEETS SP-7 STAGING REQUIREMENTS	W134931	C	WPR-003	I	10	26-APR-2003
30688	569	80094	SOIL, SOIL-LIKE MATERIALS AND ASSOCIATED DEBRIS (NOT MEETING OSDF WAC) WHICH MEETS SP-7 STAGING REQUIREMENTS	W134931	C	WPR-003	I	15	02-JUN-2003
30691	569	80094	SOIL, SOIL-LIKE MATERIALS AND ASSOCIATED DEBRIS (NOT MEETING OSDF WAC) WHICH MEETS SP-7 STAGING REQUIREMENTS	W134917	C	WPR-003	I	15	11-JUN-2003
30216	569	931961	CATEGORY "G" NON-REGULATED ACM, OSDF CODE 3	P23-001	F	OSD-037	I	15	09-SEP-2002
31351	569	931961	CATEGORY "G" NON-REGULATED ACM, OSDF CODE 3	P23-001	F	OSD-037	I	24	06-AUG-2003
31359	569	931961	CATEGORY "G" NON-REGULATED ACM, OSDF CODE 3	P23-001	F	OSD-037	I	26	13-AUG-2003
31350	569	931961	CATEGORY "G" NON-REGULATED ACM, OSDF CODE 3	P23-001	F	OSD-037	I	21	06-AUG-2003
30048	569	931961	CATEGORY "G" NON-REGULATED ACM, OSDF CODE 3	P23-001	F	OSD-037	I	10	27-SEP-2002
31437	569	93002	CAT 3 - NON-REGULATED ACM THORIUM-CONTAM TRANSITE WALL PANELS. NO VISIBLE PROCESS RESIDUE, PROHIBITED ITEMS; GENERATED THROUGH ABOVE-GRADE PROJECT ACTIVITIES, MEET OSDF CAT 3 REQ'TS. MAT'LS MUST NOT EXCEED 4' HIGH; WRAP IN 6 MIL PLASTIC OR ENCAPS.	P23-001	F	OSD-038	I	31	03-SEP-2003
31438	569	931961	CATEGORY "G" NON-REGULATED ACM, OSDF CODE 3	P23-001	F	OSD-038	I	23	03-SEP-2003
31439	569	93002	CAT 3 - NON-REGULATED ACM THORIUM-CONTAM TRANSITE WALL PANELS. NO VISIBLE PROCESS RESIDUE, PROHIBITED ITEMS; GENERATED THROUGH ABOVE-GRADE PROJECT ACTIVITIES, MEET OSDF CAT 3 REQ'TS. MAT'LS MUST NOT EXCEED 4' HIGH; WRAP IN 6 MIL PLASTIC OR ENCAPS.	P23-001	F	OSD-038	I	26	04-SEP-2003
31436	569	931961	CATEGORY "G" NON-REGULATED ACM, OSDF CODE 3	P23-001	F	OSD-038	I	36	03-SEP-2003
19899	569	92101	COMINGLED CATEGORY "A", "B", "D" AND INCIDENTAL "E" DEBRIS (OSDF CAT. 2)	W176769	C	OSD-038	I	28	28-MAR-2002
19887	569	922241	CATEGORY "A" ACCESSIBLE METALS, OSDF CODE 2	W136685	C	OSD-038	I	25	28-MAR-2002
33162	569	80094	SOIL, SOIL-LIKE MATERIALS AND ASSOCIATED DEBRIS (NOT MEETING OSDF WAC) WHICH MEETS SP-7 STAGING REQUIREMENTS	W136555	C	AR6-003	S	15	04-OCT-2003
31311	569	80094	SOIL, SOIL-LIKE MATERIALS AND ASSOCIATED DEBRIS (NOT MEETING OSDF WAC) WHICH MEETS SP-7 STAGING REQUIREMENTS	W178462	C	AR6-003	S	17	27-AUG-2003
17502	569	95006	PACM FROM D&D AND MAINTENANCE PROJECTS	P23-001	F	W190362	C	38	06-DEC-2001
19907	569	95006	PACM FROM D&D AND MAINTENANCE PROJECTS	P23-001	F	W206476	C	40	01-APR-2002
20451	569	95006	PACM FROM D&D AND MAINTENANCE PROJECTS	P23-001	F	W213860	C	38	02-MAY-2002
33163	569	80094	SOIL, SOIL-LIKE MATERIALS AND ASSOCIATED DEBRIS (NOT MEETING OSDF WAC) WHICH MEETS SP-7 STAGING REQUIREMENTS	P23-001	F	112	C	15	03-OCT-2003
28016	569	922241	CATEGORY "A" ACCESSIBLE METALS, OSDF CODE 2	P23-001	F	116	C	30	26-AUG-2003
31066	569	80094	SOIL, SOIL-LIKE MATERIALS AND ASSOCIATED DEBRIS (NOT MEETING OSDF WAC) WHICH MEETS SP-7 STAGING REQUIREMENTS	P23-001	F	117	C	15	05-FEB-2003

5554

000064

From To

Project Detail Summary Report

Form No	Project	Profile No	Profile Description	Location From : MTL Name	Typ	Location To : MTL Name	Typ	Volume	Date
31401	569	80094	SOIL, SOIL-LIKE MATERIALS AND ASSOCIATED DEBRIS (NOT MEETING OSDF WAC) WHICH MEETS SP-7 STAGING REQUIREMENTS	P23-001	F	120	C	15	25-SEP-2003
27819	569	92028	THORIUM CONTAMINATED CAT. 2 DEBRIS	P23-001	F	120	C	20	03-SEP-2003
26783	569	922241	CATEGORY "A" ACCESSIBLE METALS, OSDF CODE 2	P23-001	F	124	C	30	10-AUG-2003
33165	569	80094	SOIL, SOIL-LIKE MATERIALS AND ASSOCIATED DEBRIS (NOT MEETING OSDF WAC) WHICH MEETS SP-7 STAGING REQUIREMENTS	P23-001	F	128	C	12	03-OCT-2003
27896	569	92028	THORIUM CONTAMINATED CAT. 2 DEBRIS	P23-001	F	128	C	15	24-SEP-2003
26769	569	922844	CATEGORY "B" INACCESSIBLE METALS, OSDF CODE 2	P23-001	F	128	C	27	03-AUG-2003
33148	569	80094	SOIL, SOIL-LIKE MATERIALS AND ASSOCIATED DEBRIS (NOT MEETING OSDF WAC) WHICH MEETS SP-7 STAGING REQUIREMENTS	P23-001	F	126	C	15	17-NOV-2003
26031	569	922844	CATEGORY "B" INACCESSIBLE METALS, OSDF CODE 2	P23-001	F	149	C	27	28-APR-2003
30755	569	80094	SOIL, SOIL-LIKE MATERIALS AND ASSOCIATED DEBRIS (NOT MEETING OSDF WAC) WHICH MEETS SP-7 STAGING REQUIREMENTS	P23-001	F	154	C	15	11-JUN-2003
26038	569	922844	CATEGORY "B" INACCESSIBLE METALS, OSDF CODE 2	P23-001	F	154	C	28	04-JUN-2003
33149	569	80094	SOIL, SOIL-LIKE MATERIALS AND ASSOCIATED DEBRIS (NOT MEETING OSDF WAC) WHICH MEETS SP-7 STAGING REQUIREMENTS	P23-001	F	157	C	20	17-NOV-2003
26426	569	92023	THIS PROFILE INCLUDES COMPRESSIBLE DEBRIS (E.G., PPE, INSULATION, ROLLS OF FENCING, CARPET, CEILING TILE, BUILT-UP ROOFING, TARPS, PLASTIC SHEETING). DEBRIS MEETING THIS PROFILE HAS BEEN GENERATED..	P23-001	F	157	C	30	09-JUL-2003
27324	569	92023	THIS PROFILE INCLUDES COMPRESSIBLE DEBRIS (E.G., PPE, INSULATION, ROLLS OF FENCING, CARPET, CEILING TILE, BUILT-UP ROOFING, TARPS, PLASTIC SHEETING). DEBRIS MEETING THIS PROFILE HAS BEEN GENERATED..	P23-001	F	174	C	30	12-DEC-2003
27446	569	94005	MATERIAL PRONE TO ORGANIC DECOMPOSITION, "GREEN" WASTES MEETING OSDF CAT 4 REQUIREMENTS	P23-001	F	171	C	28	04-DEC-2003
33159	569	80094	SOIL, SOIL-LIKE MATERIALS AND ASSOCIATED DEBRIS (NOT MEETING OSDF WAC) WHICH MEETS SP-7 STAGING REQUIREMENTS	P23-001	F	163	C	15	03-OCT-2003
28097	569	92023	THIS PROFILE INCLUDES COMPRESSIBLE DEBRIS (E.G., PPE, INSULATION, ROLLS OF FENCING, CARPET, CEILING TILE, BUILT-UP ROOFING, TARPS, PLASTIC SHEETING). DEBRIS MEETING THIS PROFILE HAS BEEN GENERATED..	P23-001	F	163	C	30	17-SEP-2003
26505	569	922241	CATEGORY "A" ACCESSIBLE METALS, OSDF CODE 2	P23-001	F	167	C	30	03-SEP-2003
26731	569	922844	CATEGORY "B" INACCESSIBLE METALS, OSDF CODE 2	P23-001	F	444	C	30	17-JUL-2003
30740	569	80094	SOIL, SOIL-LIKE MATERIALS AND ASSOCIATED DEBRIS (NOT MEETING OSDF WAC) WHICH MEETS SP-7 STAGING REQUIREMENTS	P23-001	F	444	C	15	04-JUN-2003
25780	569	92028	THORIUM CONTAMINATED CAT. 2 DEBRIS	P23-001	F	412	C	30	14-FEB-2003
25798	569	922844	CATEGORY "B" INACCESSIBLE METALS, OSDF CODE 2	P23-001	F	412	C	30	27-FEB-2003
32451	569	92028	THORIUM CONTAMINATED CAT. 2 DEBRIS	P23-001	F	417	C	25	05-APR-2004
30759	569	80094	SOIL, SOIL-LIKE MATERIALS AND ASSOCIATED DEBRIS (NOT MEETING OSDF WAC) WHICH MEETS SP-7 STAGING REQUIREMENTS	P23-001	F	417	C	15	12-JUN-2003
30713	569	80094	SOIL, SOIL-LIKE MATERIALS AND ASSOCIATED DEBRIS (NOT MEETING OSDF WAC) WHICH MEETS SP-7 STAGING REQUIREMENTS	P23-001	F	417	C	15	22-MAY-2003
26034	569	922844	CATEGORY "B" INACCESSIBLE METALS, OSDF CODE 2	P23-001	F	417	C	30	14-MAY-2003
25986	569	92101	COMINGLED CATEGORY "A", "B", "D" AND INCIDENTAL "E" DEBRIS (OSDF CAT. 2)	P23-001	F	417	C	30	18-FEB-2003
25990	569	92101	COMINGLED CATEGORY "A", "B", "D" AND INCIDENTAL "E" DEBRIS (OSDF CAT. 2)	P23-001	F	417	C	30	27-FEB-2003
26032	569	922844	CATEGORY "B" INACCESSIBLE METALS, OSDF CODE 2	P23-001	F	417	C	30	29-APR-2003
26006	569	94005	MATERIAL PRONE TO ORGANIC DECOMPOSITION, "GREEN" WASTES MEETING OSDF CAT 4 REQUIREMENTS	P23-001	F	405	C	30	09-APR-2003
25126	569	922844	CATEGORY "B" INACCESSIBLE METALS, OSDF CODE 2	P23-001	F	405	C	30	25-MAR-2003

Report Date JUN-17-2004 13:31

WAO Integrated Information Management System

Project Detail Summary Report

From To

Form No	Project	Profile No	Profile Description	Location From : MTL Name	Typ	Location To : MTL Name	Typ	Volume	Date
25918	569	92101	COMINGLED CATEGORY "A", "B", "D" AND INCIDENTAL "E" DEBRIS (OSDF CAT. 2)	P23-001	F	410	C	30	19-MAR-2003
26714	569	922844	CATEGORY "B" INACCESSIBLE METALS, OSDF CODE 2	P23-001	F	410	C	29	03-JUL-2003
25139	569	922241	CATEGORY "A" ACCESSIBLE METALS, OSDF CODE 2	P23-001	F	414	C	30	09-APR-2003
31255	569	80094	SOIL, SOIL-LIKE MATERIALS AND ASSOCIATED DEBRIS (NOT MEETING OSDF WAC) WHICH MEETS SP-7 STAGING REQUIREMENTS	P23-001	F	419	C	10	25-JUN-2003
31400	569	80094	SOIL, SOIL-LIKE MATERIALS AND ASSOCIATED DEBRIS (NOT MEETING OSDF WAC) WHICH MEETS SP-7 STAGING REQUIREMENTS	P23-001	F	419	C	15	25-SEP-2003
27261	569	94005	MATERIAL PRONE TO ORGANIC DECOMPOSITION, "GREEN" WASTES MEETING OSDF CAT 4 REQUIREMENTS	P23-001	F	421	C	18	25-NOV-2003
25148	569	922844	CATEGORY "B" INACCESSIBLE METALS, OSDF CODE 2	P23-001	F	425	C	30	17-APR-2003
18800	569	80094	SOIL, SOIL-LIKE MATERIALS AND ASSOCIATED DEBRIS (NOT MEETING OSDF WAC) WHICH MEETS SP-7 STAGING REQUIREMENTS	P23-001	F	425	C	15	19-MAY-2003
30749	569	80094	SOIL, SOIL-LIKE MATERIALS AND ASSOCIATED DEBRIS (NOT MEETING OSDF WAC) WHICH MEETS SP-7 STAGING REQUIREMENTS	P23-001	F	425	C	17	05-JUN-2003
25131	569	922241	CATEGORY "A" ACCESSIBLE METALS, OSDF CODE 2	P23-001	F	425	C	25	01-APR-2003
28092	569	92028	THORIUM CONTAMINATED CAT. 2 DEBRIS	P23-001	F	433	C	30	17-SEP-2003
33167	569	80094	SOIL, SOIL-LIKE MATERIALS AND ASSOCIATED DEBRIS (NOT MEETING OSDF WAC) WHICH MEETS SP-7 STAGING REQUIREMENTS	P23-001	F	436	C	23	03-OCT-2003
26036	569	922844	CATEGORY "B" INACCESSIBLE METALS, OSDF CODE 2	P23-001	F	440	C	30	27-MAY-2003
30730	569	80094	SOIL, SOIL-LIKE MATERIALS AND ASSOCIATED DEBRIS (NOT MEETING OSDF WAC) WHICH MEETS SP-7 STAGING REQUIREMENTS	P23-001	F	440	C	16	03-JUN-2003
30934	569	80094	SOIL, SOIL-LIKE MATERIALS AND ASSOCIATED DEBRIS (NOT MEETING OSDF WAC) WHICH MEETS SP-7 STAGING REQUIREMENTS	P23-001	F	440	C	13	11-APR-2003
27478	569	92023	THIS PROFILE INCLUDES COMPRESSIBLE DEBRIS (E.G., PPE, INSULATION, ROLLS OF FENCING, CARPET, CEILING TILE, BUILT-UP ROOFING, TARPS, PLASTIC SHEETING). DEBRIS MEETING THIS PROFILE HAS BEEN GENERATED..	P23-001	F	442	C	20	01-DEC-2003
27927	569	92028	THORIUM CONTAMINATED CAT. 2 DEBRIS	P23-001	F	447	C	20	24-SEP-2003
30711	569	80094	SOIL, SOIL-LIKE MATERIALS AND ASSOCIATED DEBRIS (NOT MEETING OSDF WAC) WHICH MEETS SP-7 STAGING REQUIREMENTS	P23-001	F	448	C	15	22-MAY-2003
25770	569	922844	CATEGORY "B" INACCESSIBLE METALS, OSDF CODE 2	P23-001	F	448	C	29	07-FEB-2003
27897	569	92028	THORIUM CONTAMINATED CAT. 2 DEBRIS	P23-001	F	449	C	30	24-SEP-2003
26420	569	95006	PACM FROM D&D AND MAINTENANCE PROJECTS	W213873	C	W182976	C	38	19-JUN-2003
26712	569	95007	THORIUM-CONTAMINATED PACM FROM D&D AND MAINTENANCE PROJECTS	P23-001	F	W190504	C	35	02-JUL-2003
27441	569	92028	THORIUM CONTAMINATED CAT. 2 DEBRIS	P23-001	F	411	C	24	02-OCT-2003
27432	569	93002	CAT 3 - NON-REGULATED ACM THORIUM-CONTAM TRANSITE WALL PANELS. NO VISIBLE PROCESS RESIDUE, PROHIBITED ITEMS; GENERATED THROUGH ABOVE-GRADE PROJECT ACTIVITIES, MEET OSDF CAT 3 REQ'TS. MAT'LS MUST NOT EXCEED 4' HIGH; WRAP IN 6 MIL PLASTIC OR ENCAPS.	P23-001	F	W230962	C	17	18-SEP-2003
28089	569	93002	CAT 3 - NON-REGULATED ACM THORIUM-CONTAM TRANSITE WALL PANELS. NO VISIBLE PROCESS RESIDUE, PROHIBITED ITEMS; GENERATED THROUGH ABOVE-GRADE PROJECT ACTIVITIES, MEET OSDF CAT 3 REQ'TS. MAT'LS MUST NOT EXCEED 4' HIGH; WRAP IN 6 MIL PLASTIC OR ENCAPS.	P23-001	F	W230962	C	24	10-SEP-2003
27747	569	92101	COMINGLED CATEGORY "A", "B", "D" AND INCIDENTAL "E" DEBRIS (OSDF CAT. 2)	P23-001	F	091	C	17	25-AUG-2003
27426	569	92101	COMINGLED CATEGORY "A", "B", "D" AND INCIDENTAL "E" DEBRIS (OSDF CAT. 2)	P23-001	F	091	C	15	17-SEP-2003
26951	569	92101	COMINGLED CATEGORY "A", "B", "D" AND INCIDENTAL "E" DEBRIS (OSDF CAT. 2)	P23-001	F	091	C	20	25-AUG-2003
28141	569	92101	COMINGLED CATEGORY "A", "B", "D" AND INCIDENTAL "E" DEBRIS (OSDF CAT. 2)	P23-001	F	091	C	17	18-AUG-2003
28013	569	922844	CATEGORY "B" INACCESSIBLE METALS, OSDF CODE 2	P23-001	F	091	C	17	09-SEP-2003
27438	569	922241	CATEGORY "A" ACCESSIBLE METALS, OSDF CODE 2	P23-001	F	091	C	20	18-SEP-2003

Project Detail Summary Report

From To

Form No	Project	Profile No	Profile Description	Location From : MTL Name	Typ	Location To : MTL Name	Typ	Volume	Date
27413	569	922007	CATEGORY "E" CONCRETE, ASPHALT, OSDF CODE 2	P23-001	F	091	C	15	10-SEP-2003
27407	569	922007	CATEGORY "E" CONCRETE, ASPHALT, OSDF CODE 2	P23-001	F	091	C	16	10-SEP-2003
26980	569	922241	CATEGORY "A" ACCESSIBLE METALS, OSDF CODE 2	P23-001	F	091	C	15	17-SEP-2003
28102	569	922007	CATEGORY "E" CONCRETE, ASPHALT, OSDF CODE 2	P23-001	F	091	C	15	10-SEP-2003
27745	569	922007	CATEGORY "E" CONCRETE, ASPHALT, OSDF CODE 2	P23-001	F	091	C	17	25-AUG-2003
27434	569	922241	CATEGORY "A" ACCESSIBLE METALS, OSDF CODE 2	P23-001	F	091	C	20	18-SEP-2003
26509	569	92101	COMINGLED CATEGORY "A", "B", "D" AND INCIDENTAL "E" DEBRIS (OSDF CAT. 2)	P23-001	F	091	C	10	15-SEP-2003
28080	569	922844	CATEGORY "B" INACCESSIBLE METALS, OSDF CODE 2	P23-001	F	091	C	17	09-SEP-2003
28023	569	92028	THORIUM CONTAMINATED CAT. 2 DEBRIS	P23-001	F	091	C	20	24-SEP-2003
27414	569	922007	CATEGORY "E" CONCRETE, ASPHALT, OSDF CODE 2	P23-001	F	091	C	2	10-SEP-2003
27410	569	922007	CATEGORY "E" CONCRETE, ASPHALT, OSDF CODE 2	P23-001	F	091	C	20	10-SEP-2003
26960	569	92101	COMINGLED CATEGORY "A", "B", "D" AND INCIDENTAL "E" DEBRIS (OSDF CAT. 2)	P23-001	F	091	C	20	25-AUG-2003
26514	569	92101	COMINGLED CATEGORY "A", "B", "D" AND INCIDENTAL "E" DEBRIS (OSDF CAT. 2)	P23-001	F	091	C	14	18-AUG-2003
28143	569	92101	COMINGLED CATEGORY "A", "B", "D" AND INCIDENTAL "E" DEBRIS (OSDF CAT. 2)	P23-001	F	091	C	19	25-AUG-2003
28138	569	92101	COMINGLED CATEGORY "A", "B", "D" AND INCIDENTAL "E" DEBRIS (OSDF CAT. 2)	P23-001	F	091	C	17	18-AUG-2003
27455	569	92028	THORIUM CONTAMINATED CAT. 2 DEBRIS	P23-001	F	091	C	19	23-SEP-2003
26963	569	92101	COMINGLED CATEGORY "A", "B", "D" AND INCIDENTAL "E" DEBRIS (OSDF CAT. 2)	P23-001	F	091	C	20	25-AUG-2003
26513	569	92101	COMINGLED CATEGORY "A", "B", "D" AND INCIDENTAL "E" DEBRIS (OSDF CAT. 2)	P23-001	F	091	C	17	18-AUG-2003
26511	569	92101	COMINGLED CATEGORY "A", "B", "D" AND INCIDENTAL "E" DEBRIS (OSDF CAT. 2)	P23-001	F	091	C	17	18-AUG-2003
26510	569	922844	CATEGORY "B" INACCESSIBLE METALS, OSDF CODE 2	P23-001	F	091	C	8	09-SEP-2003
28139	569	92101	COMINGLED CATEGORY "A", "B", "D" AND INCIDENTAL "E" DEBRIS (OSDF CAT. 2)	P23-001	F	091	C	20	25-AUG-2003
28088	569	922007	CATEGORY "E" CONCRETE, ASPHALT, OSDF CODE 2	P23-001	F	091	C	15	10-SEP-2003
27437	569	922241	CATEGORY "A" ACCESSIBLE METALS, OSDF CODE 2	P23-001	F	091	C	20	18-SEP-2003
27422	569	92101	COMINGLED CATEGORY "A", "B", "D" AND INCIDENTAL "E" DEBRIS (OSDF CAT. 2)	P23-001	F	091	C	20	12-SEP-2003
27409	569	922007	CATEGORY "E" CONCRETE, ASPHALT, OSDF CODE 2	P23-001	F	091	C	16	10-SEP-2003
26966	569	92101	COMINGLED CATEGORY "A", "B", "D" AND INCIDENTAL "E" DEBRIS (OSDF CAT. 2)	P23-001	F	091	C	18	25-AUG-2003
26953	569	92101	COMINGLED CATEGORY "A", "B", "D" AND INCIDENTAL "E" DEBRIS (OSDF CAT. 2)	P23-001	F	091	C	17	25-AUG-2003
28066	569	92101	COMINGLED CATEGORY "A", "B", "D" AND INCIDENTAL "E" DEBRIS (OSDF CAT. 2)	P23-001	F	316	C	18	04-SEP-2003
28057	569	92101	COMINGLED CATEGORY "A", "B", "D" AND INCIDENTAL "E" DEBRIS (OSDF CAT. 2)	P23-001	F	316	C	18	04-SEP-2003
26970	569	92101	COMINGLED CATEGORY "A", "B", "D" AND INCIDENTAL "E" DEBRIS (OSDF CAT. 2)	P23-001	F	316	C	20	29-AUG-2003
28065	569	92101	COMINGLED CATEGORY "A", "B", "D" AND INCIDENTAL "E" DEBRIS (OSDF CAT. 2)	P23-001	F	316	C	18	04-SEP-2003
28054	569	92101	COMINGLED CATEGORY "A", "B", "D" AND INCIDENTAL "E" DEBRIS (OSDF CAT. 2)	P23-001	F	316	C	18	04-SEP-2003
27743	569	92101	COMINGLED CATEGORY "A", "B", "D" AND INCIDENTAL "E" DEBRIS (OSDF CAT. 2)	P23-001	F	316	C	15	27-AUG-2003
28058	569	92101	COMINGLED CATEGORY "A", "B", "D" AND INCIDENTAL "E" DEBRIS (OSDF CAT. 2)	P23-001	F	316	C	18	04-SEP-2003
28045	569	92101	COMINGLED CATEGORY "A", "B", "D" AND INCIDENTAL "E" DEBRIS (OSDF CAT. 2)	P23-001	F	316	C	15	08-SEP-2003
28044	569	92101	COMINGLED CATEGORY "A", "B", "D" AND INCIDENTAL "E" DEBRIS (OSDF CAT. 2)	P23-001	F	316	C	15	08-SEP-2003
27741	569	92101	COMINGLED CATEGORY "A", "B", "D" AND INCIDENTAL "E" DEBRIS (OSDF CAT. 2)	P23-001	F	316	C	12	08-SEP-2003
28147	569	922007	CATEGORY "E" CONCRETE, ASPHALT, OSDF CODE 2	P23-001	F	T316	C	20	25-AUG-2003
28146	569	92101	COMINGLED CATEGORY "A", "B", "D" AND INCIDENTAL "E" DEBRIS (OSDF CAT. 2)	P23-001	F	T316	C	20	25-AUG-2003

554

000067

Report Date JUN-17-2004 13:31

WAO Integrated Information Management System

Project Detail Summary Report

From To

Form No	Project	Profile No	Profile Description	Location From : MTL Name	Typ	Location To : MTL Name	Typ	Volume	Date
26438	569	92101	COMINGLED CATEGORY "A", "B", "D" AND INCIDENTAL "E" DEBRIS (OSDF CAT. 2)	P23-001	F	T316	C	17	18-AUG-2003
26961	569	92101	COMINGLED CATEGORY "A", "B", "D" AND INCIDENTAL "E" DEBRIS (OSDF CAT. 2)	P23-001	F	T316	C	20	25-AUG-2003
26952	569	92101	COMINGLED CATEGORY "A", "B", "D" AND INCIDENTAL "E" DEBRIS (OSDF CAT. 2)	P23-001	F	T316	C	20	25-AUG-2003
26507	569	92101	COMINGLED CATEGORY "A", "B", "D" AND INCIDENTAL "E" DEBRIS (OSDF CAT. 2)	P23-001	F	T316	C	18	20-AUG-2003
26435	569	92101	COMINGLED CATEGORY "A", "B", "D" AND INCIDENTAL "E" DEBRIS (OSDF CAT. 2)	P23-001	F	T316	C	2	14-AUG-2003
27750	569	92101	COMINGLED CATEGORY "A", "B", "D" AND INCIDENTAL "E" DEBRIS (OSDF CAT. 2)	P23-001	F	T316	C	18	25-AUG-2003
26446	569	92101	COMINGLED CATEGORY "A", "B", "D" AND INCIDENTAL "E" DEBRIS (OSDF CAT. 2)	P23-001	F	T316	C	17	19-AUG-2003
27752	569	92101	COMINGLED CATEGORY "A", "B", "D" AND INCIDENTAL "E" DEBRIS (OSDF CAT. 2)	P23-001	F	T316	C	17	25-AUG-2003
26950	569	92101	COMINGLED CATEGORY "A", "B", "D" AND INCIDENTAL "E" DEBRIS (OSDF CAT. 2)	P23-001	F	T316	C	20	25-AUG-2003
26811	569	92101	COMINGLED CATEGORY "A", "B", "D" AND INCIDENTAL "E" DEBRIS (OSDF CAT. 2)	P23-001	F	T316	C	18	20-AUG-2003
28149	569	922007	CATEGORY "E" CONCRETE, ASPHALT, OSDF CODE 2	P23-001	F	T316	C	22	25-AUG-2003
27748	569	92101	COMINGLED CATEGORY "A", "B", "D" AND INCIDENTAL "E" DEBRIS (OSDF CAT. 2)	P23-001	F	T316	C	18	25-AUG-2003
26964	569	92101	COMINGLED CATEGORY "A", "B", "D" AND INCIDENTAL "E" DEBRIS (OSDF CAT. 2)	P23-001	F	T316	C	17	25-AUG-2003
26812	569	92101	COMINGLED CATEGORY "A", "B", "D" AND INCIDENTAL "E" DEBRIS (OSDF CAT. 2)	P23-001	F	T316	C	20	20-AUG-2003
26800	569	92101	COMINGLED CATEGORY "A", "B", "D" AND INCIDENTAL "E" DEBRIS (OSDF CAT. 2)	P23-001	F	T316	C	18	20-AUG-2003
26444	569	922007	CATEGORY "E" CONCRETE, ASPHALT, OSDF CODE 2	P23-001	F	T316	C	17	19-AUG-2003
26441	569	92101	COMINGLED CATEGORY "A", "B", "D" AND INCIDENTAL "E" DEBRIS (OSDF CAT. 2)	P23-001	F	T316	C	17	19-AUG-2003
26436	569	92101	COMINGLED CATEGORY "A", "B", "D" AND INCIDENTAL "E" DEBRIS (OSDF CAT. 2)	P23-001	F	T316	C	15	14-AUG-2003
27772	569	92101	COMINGLED CATEGORY "A", "B", "D" AND INCIDENTAL "E" DEBRIS (OSDF CAT. 2)	P23-001	F	461	C	16	01-DEC-2003
27260	569	94005	MATERIAL PRONE TO ORGANIC DECOMPOSITION, "GREEN" WASTES MEETING OSDF CAT 4 REQUIREMENTS	P23-001	F	461	C	18	26-NOV-2003
27459	569	92028	THORIUM CONTAMINATED CAT. 2 DEBRIS	P23-001	F	461	C	20	23-SEP-2003
27228	569	94005	MATERIAL PRONE TO ORGANIC DECOMPOSITION, "GREEN" WASTES MEETING OSDF CAT 4 REQUIREMENTS	P23-001	F	461	C	18	25-NOV-2003
26781	569	922844	CATEGORY "B" INACCESSIBLE METALS, OSDF CODE 2	P23-001	F	461	C	20	14-AUG-2003
27267	569	92101	COMINGLED CATEGORY "A", "B", "D" AND INCIDENTAL "E" DEBRIS (OSDF CAT. 2)	P23-001	F	461	C	18	01-DEC-2003
26999	569	92028	THORIUM CONTAMINATED CAT. 2 DEBRIS	P23-001	F	461	C	10	24-SEP-2003
27775	569	94005	MATERIAL PRONE TO ORGANIC DECOMPOSITION, "GREEN" WASTES MEETING OSDF CAT 4 REQUIREMENTS	P23-001	F	461	C	18	26-NOV-2003
27229	569	92023	THIS PROFILE INCLUDES COMPRESSIBLE DEBRIS (E.G., PPE, INSULATION, ROLLS OF FENCING, CARPET, CEILING TILE, BUILT-UP ROOFING, TARPS, PLASTIC SHEETING). DEBRIS MEETING THIS PROFILE HAS BEEN GENERATED..	P23-001	F	461	C	18	25-NOV-2003
28134	569	922844	CATEGORY "B" INACCESSIBLE METALS, OSDF CODE 2	P23-001	F	461	C	20	14-AUG-2003
27264	569	94005	MATERIAL PRONE TO ORGANIC DECOMPOSITION, "GREEN" WASTES MEETING OSDF CAT 4 REQUIREMENTS	P23-001	F	461	C	18	25-NOV-2003
27777	569	92101	COMINGLED CATEGORY "A", "B", "D" AND INCIDENTAL "E" DEBRIS (OSDF CAT. 2)	P23-001	F	461	C	18	01-DEC-2003
27286	569	94005	MATERIAL PRONE TO ORGANIC DECOMPOSITION, "GREEN" WASTES MEETING OSDF CAT 4 REQUIREMENTS	P23-001	F	461	C	18	01-DEC-2003
27266	569	92101	COMINGLED CATEGORY "A", "B", "D" AND INCIDENTAL "E" DEBRIS (OSDF CAT. 2)	P23-001	F	461	C	18	01-DEC-2003
27258	569	94005	MATERIAL PRONE TO ORGANIC DECOMPOSITION, "GREEN" WASTES MEETING OSDF CAT 4 REQUIREMENTS	P23-001	F	461	C	18	26-NOV-2003
26962	569	92101	COMINGLED CATEGORY "A", "B", "D" AND INCIDENTAL "E" DEBRIS (OSDF CAT. 2)	P23-001	F	1232	C	20	25-AUG-2003
26954	569	92101	COMINGLED CATEGORY "A", "B", "D" AND INCIDENTAL "E" DEBRIS (OSDF CAT. 2)	P23-001	F	1232	C	17	25-AUG-2003

554
000068

From To

Project Detail Summary Report

Form No	Project	Profile No	Profile Description	Location From : MTL Name	Typ	Location To : MTL Name	Typ	Volume	Date
27746	569	92101	COMINGLED CATEGORY "A", "B", "D" AND INCIDENTAL "E" DEBRIS (OSDF CAT. 2)	P23-001	F	1232	C	18	25-AUG-2003
28137	569	92101	COMINGLED CATEGORY "A", "B", "D" AND INCIDENTAL "E" DEBRIS (OSDF CAT. 2)	P23-001	F	1232	C	20	25-AUG-2003
26965	569	92101	COMINGLED CATEGORY "A", "B", "D" AND INCIDENTAL "E" DEBRIS (OSDF CAT. 2)	P23-001	F	1232	C	20	25-AUG-2003
26958	569	92101	COMINGLED CATEGORY "A", "B", "D" AND INCIDENTAL "E" DEBRIS (OSDF CAT. 2)	P23-001	F	1232	C	20	25-AUG-2003
26447	569	92101	COMINGLED CATEGORY "A", "B", "D" AND INCIDENTAL "E" DEBRIS (OSDF CAT. 2)	P23-001	F	1232	C	17	25-AUG-2003
28148	569	922007	CATEGORY "E" CONCRETE, ASPHALT, OSDF CODE 2	P23-001	F	1232	C	22	25-AUG-2003
28144	569	92101	COMINGLED CATEGORY "A", "B", "D" AND INCIDENTAL "E" DEBRIS (OSDF CAT. 2)	P23-001	F	1232	C	20	25-AUG-2003
28142	569	92101	COMINGLED CATEGORY "A", "B", "D" AND INCIDENTAL "E" DEBRIS (OSDF CAT. 2)	P23-001	F	1232	C	20	25-AUG-2003
26896	569	95007	THORIUM-CONTAMINATED PACM FROM D&D AND MAINTENANCE PROJECTS	P23-001	F	W170896	C	40	04-SEP-2003
25703	569	92101	COMINGLED CATEGORY "A", "B", "D" AND INCIDENTAL "E" DEBRIS (OSDF CAT. 2)	P23-001	F	W134925	C	22	21-JAN-2003
20136	569	92101	COMINGLED CATEGORY "A", "B", "D" AND INCIDENTAL "E" DEBRIS (OSDF CAT. 2)	P23-001	F	W134925	C	30	10-OCT-2002
25124	569	922844	CATEGORY "B" INACCESSIBLE METALS, OSDF CODE 2	P23-001	F	W134931	C	30	02-APR-2003
31241	569	80094	SOIL, SOIL-LIKE MATERIALS AND ASSOCIATED DEBRIS (NOT MEETING OSDF WAC) WHICH MEETS SP-7 STAGING REQUIREMENTS	P23-001	F	W134931	C	10	04-APR-2003
17517	569	92101	COMINGLED CATEGORY "A", "B", "D" AND INCIDENTAL "E" DEBRIS (OSDF CAT. 2)	P23-001	F	W134931	C	28	14-JAN-2002
19886	569	922241	CATEGORY "A" ACCESSIBLE METALS, OSDF CODE 2	P23-001	F	W134931	C	25	21-MAR-2002
30719	569	80094	SOIL, SOIL-LIKE MATERIALS AND ASSOCIATED DEBRIS (NOT MEETING OSDF WAC) WHICH MEETS SP-7 STAGING REQUIREMENTS	P23-001	F	W134931	C	15	22-MAY-2003
30688	569	80094	SOIL, SOIL-LIKE MATERIALS AND ASSOCIATED DEBRIS (NOT MEETING OSDF WAC) WHICH MEETS SP-7 STAGING REQUIREMENTS	P23-001	F	W134931	C	15	28-MAY-2003
33038	569	80094	SOIL, SOIL-LIKE MATERIALS AND ASSOCIATED DEBRIS (NOT MEETING OSDF WAC) WHICH MEETS SP-7 STAGING REQUIREMENTS	P23-001	F	W135972	C	15	19-FEB-2004
26037	569	922844	CATEGORY "B" INACCESSIBLE METALS, OSDF CODE 2	P23-001	F	W135972	C	30	30-MAY-2003
17356	569	92023	THIS PROFILE INCLUDES COMPRESSIBLE DEBRIS (E.G., PPE, INSULATION, ROLLS OF FENCING, CARPET, CEILING TILE, BUILT-UP ROOFING, TARPS, PLASTIC SHEETING). DEBRIS MEETING THIS PROFILE HAS BEEN GENERATED..	P23-001	F	W136677	C	30	19-NOV-2001
20642	569	92101	COMINGLED CATEGORY "A", "B", "D" AND INCIDENTAL "E" DEBRIS (OSDF CAT. 2)	P23-001	F	W136677	C	29	23-JUL-2002
19900	569	92101	COMINGLED CATEGORY "A", "B", "D" AND INCIDENTAL "E" DEBRIS (OSDF CAT. 2)	P23-001	F	W136685	C	30	28-MAR-2002
19887	569	922241	CATEGORY "A" ACCESSIBLE METALS, OSDF CODE 2	P23-001	F	W136685	C	25	21-MAR-2002
17544	569	922844	CATEGORY "B" INACCESSIBLE METALS, OSDF CODE 2	P23-001	F	W136685	C	30	29-JAN-2002
17509	569	92101	COMINGLED CATEGORY "A", "B", "D" AND INCIDENTAL "E" DEBRIS (OSDF CAT. 2)	P23-001	F	W136685	C	29	09-JAN-2002
17232	569	922007	CATEGORY "E" CONCRETE, ASPHALT, OSDF CODE 2	P23-001	F	W136685	C	17	21-NOV-2001
33166	569	80094	SOIL, SOIL-LIKE MATERIALS AND ASSOCIATED DEBRIS (NOT MEETING OSDF WAC) WHICH MEETS SP-7 STAGING REQUIREMENTS	P23-001	F	W135974	C	30	02-OCT-2003
26432	569	922844	CATEGORY "B" INACCESSIBLE METALS, OSDF CODE 2	P23-001	F	W135974	C	25	31-JUL-2003
28052	569	922844	CATEGORY "B" INACCESSIBLE METALS, OSDF CODE 2	P23-001	F	W135974	C	29	27-AUG-2003
31405	569	80094	SOIL, SOIL-LIKE MATERIALS AND ASSOCIATED DEBRIS (NOT MEETING OSDF WAC) WHICH MEETS SP-7 STAGING REQUIREMENTS	P23-001	F	W171128	C	15	24-SEP-2003
17510	569	922007	CATEGORY "E" CONCRETE, ASPHALT, OSDF CODE 2	P23-001	F	W176769	C	15	09-JAN-2002
17578	569	922844	CATEGORY "B" INACCESSIBLE METALS, OSDF CODE 2	P23-001	F	W176769	C	27	26-MAR-2002
19899	569	92101	COMINGLED CATEGORY "A", "B", "D" AND INCIDENTAL "E" DEBRIS (OSDF CAT. 2)	P23-001	F	W176769	C	28	27-MAR-2002
26614	569	92023	THIS PROFILE INCLUDES COMPRESSIBLE DEBRIS (E.G., PPE, INSULATION, ROLLS OF FENCING, CARPET, CEILING TILE, BUILT-UP ROOFING, TARPS, PLASTIC SHEETING). DEBRIS MEETING THIS PROFILE HAS BEEN GENERATED..	P23-001	F	W176769	C	29	07-MAY-2003

Report Date JUN-17-2004 13:31

WAO Integrated Information Management System

Project Detail Summary Report

From To

Form No	Project	Profile No	Profile Description	Location From : MTL Name	Typ	Location To : MTL Name	Typ	Volume	Date
17557	569	922844	CATEGORY "B" INACCESSIBLE METALS, OSDF CODE 2	P23-001	F	W176769	C	27	13-FEB-2002
26680	569	92028	THORIUM CONTAMINATED CAT. 2 DEBRIS	P23-001	F	W135106	C	30	31-MAY-2003
17678	569	92023	THIS PROFILE INCLUDES COMPRESSIBLE DEBRIS (E.G., PPE, INSULATION, ROLLS OF FENCING, CARPET, CEILING TILE, BUILT-UP ROOFING, TARPS, PLASTIC SHEETING). DEBRIS MEETING THIS PROFILE HAS BEEN GENERATED..	P23-001	F	W135106	C	30	19-NOV-2001
25981	569	92101	COMINGLED CATEGORY "A", "B", "D" AND INCIDENTAL "E" DEBRIS (OSDF CAT. 2)	P23-001	F	W135937	C	30	03-FEB-2003
25700	569	92101	COMINGLED CATEGORY "A", "B", "D" AND INCIDENTAL "E" DEBRIS (OSDF CAT. 2)	P23-001	F	W135937	C	30	16-JAN-2003
25044	569	92101	COMINGLED CATEGORY "A", "B", "D" AND INCIDENTAL "E" DEBRIS (OSDF CAT. 2)	P23-001	F	W135937	C	30	03-DEC-2002
30756	569	80094	SOIL, SOIL-LIKE MATERIALS AND ASSOCIATED DEBRIS (NOT MEETING OSDF WAC) WHICH MEETS SP-7 STAGING REQUIREMENTS	P23-001	F	W135937	C	15	11-JUN-2003
25047	569	92101	COMINGLED CATEGORY "A", "B", "D" AND INCIDENTAL "E" DEBRIS (OSDF CAT. 2)	P23-001	F	W135937	C	30	04-DEC-2002
20692	569	94005	MATERIAL PRONE TO ORGANIC DECOMPOSITION, "GREEN" WASTES MEETING OSDF CAT 4 REQUIREMENTS	P23-001	F	W170984	C	30	09-OCT-2002
30739	569	80094	SOIL, SOIL-LIKE MATERIALS AND ASSOCIATED DEBRIS (NOT MEETING OSDF WAC) WHICH MEETS SP-7 STAGING REQUIREMENTS	P23-001	F	W136368	C	13	03-JUN-2003
25707	569	92101	COMINGLED CATEGORY "A", "B", "D" AND INCIDENTAL "E" DEBRIS (OSDF CAT. 2)	P23-001	F	W136368	C	28	29-JAN-2003
25140	569	922241	CATEGORY "A" ACCESSIBLE METALS, OSDF CODE 2	P23-001	F	W136681	C	30	09-APR-2003
20583	569	92023	THIS PROFILE INCLUDES COMPRESSIBLE DEBRIS (E.G., PPE, INSULATION, ROLLS OF FENCING, CARPET, CEILING TILE, BUILT-UP ROOFING, TARPS, PLASTIC SHEETING). DEBRIS MEETING THIS PROFILE HAS BEEN GENERATED..	P23-001	F	W136681	C	29	05-SEP-2002
30754	569	80094	SOIL, SOIL-LIKE MATERIALS AND ASSOCIATED DEBRIS (NOT MEETING OSDF WAC) WHICH MEETS SP-7 STAGING REQUIREMENTS	P23-001	F	W136681	C	15	09-JUN-2003
25146	569	922844	CATEGORY "B" INACCESSIBLE METALS, OSDF CODE 2	P23-001	F	W136681	C	30	17-APR-2003
25046	569	92101	COMINGLED CATEGORY "A", "B", "D" AND INCIDENTAL "E" DEBRIS (OSDF CAT. 2)	P23-001	F	W136341	C	30	03-DEC-2002
30923	569	80094	SOIL, SOIL-LIKE MATERIALS AND ASSOCIATED DEBRIS (NOT MEETING OSDF WAC) WHICH MEETS SP-7 STAGING REQUIREMENTS	P23-001	F	W136341	C	12	10-APR-2003
18755	569	80094	SOIL, SOIL-LIKE MATERIALS AND ASSOCIATED DEBRIS (NOT MEETING OSDF WAC) WHICH MEETS SP-7 STAGING REQUIREMENTS	P23-001	F	W136341	C	17	11-DEC-2002
31311	569	80094	SOIL, SOIL-LIKE MATERIALS AND ASSOCIATED DEBRIS (NOT MEETING OSDF WAC) WHICH MEETS SP-7 STAGING REQUIREMENTS	P23-001	F	W178462	C	17	17-JUL-2003
30721	569	80094	SOIL, SOIL-LIKE MATERIALS AND ASSOCIATED DEBRIS (NOT MEETING OSDF WAC) WHICH MEETS SP-7 STAGING REQUIREMENTS	P23-001	F	W178462	C	14	28-MAY-2003
20124	569	92101	COMINGLED CATEGORY "A", "B", "D" AND INCIDENTAL "E" DEBRIS (OSDF CAT. 2)	P23-001	F	W178471	C	30	02-OCT-2002
25035	569	922007	CATEGORY "E" CONCRETE, ASPHALT, OSDF CODE 2	P23-001	F	W178471	C	15	08-NOV-2002
20631	569	94005	MATERIAL PRONE TO ORGANIC DECOMPOSITION, "GREEN" WASTES MEETING OSDF CAT 4 REQUIREMENTS	P23-001	F	W178472	C	28	19-JUN-2002
26756	569	92028	THORIUM CONTAMINATED CAT. 2 DEBRIS	P23-001	F	W178475	C	28	28-JUL-2003
25119	569	92023	THIS PROFILE INCLUDES COMPRESSIBLE DEBRIS (E.G., PPE, INSULATION, ROLLS OF FENCING, CARPET, CEILING TILE, BUILT-UP ROOFING, TARPS, PLASTIC SHEETING). DEBRIS MEETING THIS PROFILE HAS BEEN GENERATED..	P23-001	F	W178502	C	30	13-JAN-2003
25822	569	92030	THORIUM-CONTAM'D DEBRIS CAT 1 & 2. PPE, INSULATION, BUILT-UP ROOFING, PLASTIC, GLASS, PVC, CERAMICS, ETC. FREE OF VISIBLE PROCESS RESIDUE, CONTAIN NO OSDF PROHIBITED ITEMS AND MEETS OSDF CAT 2 PHYSICAL REQUIREMENTS.	W151468	C	OSD-035	I	30	26-AUG-2003
25784	569	922844	CATEGORY "B" INACCESSIBLE METALS, OSDF CODE 2	415	C	OSD-035	I	29	21-FEB-2003
25262	569	92101	COMINGLED CATEGORY "A", "B", "D" AND INCIDENTAL "E" DEBRIS (OSDF CAT. 2)	W178474	C	OSD-035	I	25	16-DEC-2002
25125	569	922844	CATEGORY "B" INACCESSIBLE METALS, OSDF CODE 2	W134898	C	OSD-035	I	30	04-APR-2003

Project Detail Summary Report

From To

Form No	Project	Profile No	Profile Description	Location From : MTL Name	Typ	Location To : MTL Name	Typ	Volume	Date
26988	569	922844	CATEGORY "B" INACCESSIBLE METALS, OSDF CODE 2	W178476	C	OSD-035	I	25	30-DEC-2003
17734	569	922852	CATEGORY "D" PAINTED LIGHT GAUGE METALS, OSDF CODE 2	W153198	C	OSD-035	I	30	09-JAN-2002
26703	569	922241	CATEGORY "A" ACCESSIBLE METALS, OSDF CODE 2	434	C	OSD-035	I	30	25-JUN-2003
25095	569	922007	CATEGORY "E" CONCRETE, ASPHALT, OSDF CODE 2	W178476	C	OSD-035	I	18	07-NOV-2002
25034	569	922007	CATEGORY "E" CONCRETE, ASPHALT, OSDF CODE 2	W178476	C	OSD-035	I	15	12-NOV-2002
32842	569	92028	THORIUM CONTAMINATED CAT. 2 DEBRIS	W134900	C	OSD-035	I	30	04-MAY-2004
26757	569	92023	THIS PROFILE INCLUDES COMPRESSIBLE DEBRIS (E.G., PPE, INSULATION, ROLLS OF FENCING, CARPET, CEILING TILE, BUILT-UP ROOFING, TARPS, PLASTIC SHEETING). DEBRIS MEETING THIS PROFILE HAS BEEN GENERATED..	428	C	OSD-035	I	30	28-JUL-2003
26042	569	922844	CATEGORY "B" INACCESSIBLE METALS, OSDF CODE 2	434	C	OSD-035	I	30	16-JUN-2003
25042	569	922844	CATEGORY "B" INACCESSIBLE METALS, OSDF CODE 2	W178474	C	OSD-035	I	30	02-DEC-2002
25040	569	92101	COMINGLED CATEGORY "A", "B", "D" AND INCIDENTAL "E" DEBRIS (OSDF CAT. 2)	W178474	C	OSD-035	I	30	26-NOV-2002
25033	569	922844	CATEGORY "B" INACCESSIBLE METALS, OSDF CODE 2	W178474	C	OSD-035	I	30	05-NOV-2002
20139	569	92101	COMINGLED CATEGORY "A", "B", "D" AND INCIDENTAL "E" DEBRIS (OSDF CAT. 2)	101	C	OSD-035	I	30	17-OCT-2002
20132	569	92101	COMINGLED CATEGORY "A", "B", "D" AND INCIDENTAL "E" DEBRIS (OSDF CAT. 2)	101	C	OSD-035	I	30	14-OCT-2002
46757	569	92023	THIS PROFILE INCLUDES COMPRESSIBLE DEBRIS (E.G., PPE, INSULATION, ROLLS OF FENCING, CARPET, CEILING TILE, BUILT-UP ROOFING, TARPS, PLASTIC SHEETING). DEBRIS MEETING THIS PROFILE HAS BEEN GENERATED..	428	C	OSD-035	I	30	28-JUL-2003
25999	569	92101	COMINGLED CATEGORY "A", "B", "D" AND INCIDENTAL "E" DEBRIS (OSDF CAT. 2)	434	C	OSD-035	I	28	17-MAR-2003
25994	569	922007	CATEGORY "E" CONCRETE, ASPHALT, OSDF CODE 2	415	C	OSD-035	I	15	10-MAR-2003
25097	569	922007	CATEGORY "E" CONCRETE, ASPHALT, OSDF CODE 2	130	C	OSD-035	I	15	07-NOV-2002
25045	569	92101	COMINGLED CATEGORY "A", "B", "D" AND INCIDENTAL "E" DEBRIS (OSDF CAT. 2)	W178474	C	OSD-035	I	30	03-DEC-2002
25029	569	922844	CATEGORY "B" INACCESSIBLE METALS, OSDF CODE 2	W178476	C	OSD-035	I	30	29-OCT-2002
20700	569	922007	CATEGORY "E" CONCRETE, ASPHALT, OSDF CODE 2	W178476	C	OSD-035	I	16	04-NOV-2002
20138	569	92101	COMINGLED CATEGORY "A", "B", "D" AND INCIDENTAL "E" DEBRIS (OSDF CAT. 2)	W178474	C	OSD-035	I	30	15-OCT-2002
20125	569	92101	COMINGLED CATEGORY "A", "B", "D" AND INCIDENTAL "E" DEBRIS (OSDF CAT. 2)	W178474	C	OSD-035	I	30	08-OCT-2002
19906	569	92101	COMINGLED CATEGORY "A", "B", "D" AND INCIDENTAL "E" DEBRIS (OSDF CAT. 2)	W136520	C	OSD-035	I	30	03-APR-2002
17513	569	922007	CATEGORY "E" CONCRETE, ASPHALT, OSDF CODE 2	W151468	C	OSD-035	I	15	14-JAN-2002
27452	569	92028	THORIUM CONTAMINATED CAT. 2 DEBRIS	142	C	OSD-035	I	27	19-SEP-2003
26423	569	922844	CATEGORY "B" INACCESSIBLE METALS, OSDF CODE 2	137	C	OSD-035	I	27	09-JUL-2003
25913	569	92023	THIS PROFILE INCLUDES COMPRESSIBLE DEBRIS (E.G., PPE, INSULATION, ROLLS OF FENCING, CARPET, CEILING TILE, BUILT-UP ROOFING, TARPS, PLASTIC SHEETING). DEBRIS MEETING THIS PROFILE HAS BEEN GENERATED..	W134918	C	OSD-035	I	30	27-MAR-2003
25785	569	922844	CATEGORY "B" INACCESSIBLE METALS, OSDF CODE 2	102	C	OSD-035	I	25	21-FEB-2003
25041	569	922844	CATEGORY "B" INACCESSIBLE METALS, OSDF CODE 2	W136683	C	OSD-035	I	30	02-DEC-2002
20129	569	92101	COMINGLED CATEGORY "A", "B", "D" AND INCIDENTAL "E" DEBRIS (OSDF CAT. 2)	W134974	C	OSD-035	I	30	09-OCT-2002
27461	569	92028	THORIUM CONTAMINATED CAT. 2 DEBRIS	183	C	OSD-035	I	30	23-SEP-2003
26429	569	922844	CATEGORY "B" INACCESSIBLE METALS, OSDF CODE 2	W136683	C	OSD-035	I	26	23-JUL-2003
25038	569	92101	COMINGLED CATEGORY "A", "B", "D" AND INCIDENTAL "E" DEBRIS (OSDF CAT. 2)	W178503	C	OSD-035	I	28	18-FEB-2003
25769	569	922844	CATEGORY "B" INACCESSIBLE METALS, OSDF CODE 2	102	C	OSD-035	I	28	10-FEB-2003
26639	569	922241	CATEGORY "A" ACCESSIBLE METALS, OSDF CODE 2	W151471	C	OSD-035	I	30	19-MAY-2003

Report Date JUN-17-2004 13:31

WAO Integrated Information Management System

Project Detail Summary Report

From To

Form No	Project	Profile No	Profile Description	Location From : MTL Name	Typ	Location To : MTL Name	Typ	Volume	Date
26428	569	922844	CATEGORY "B" INACCESSIBLE METALS, OSDF CODE 2	102	C	OSD-035	I	27	15-JUL-2003
25992	569	922007	CATEGORY "E" CONCRETE, ASPHALT, OSDF CODE 2	102	C	OSD-035	I	15	10-MAR-2003
25138	569	92101	COMINGLED CATEGORY "A", "B", "D" AND INCIDENTAL "E" DEBRIS (OSDF CAT. 2)	102	C	OSD-035	I	25	07-APR-2003
26691	569	922844	CATEGORY "B" INACCESSIBLE METALS, OSDF CODE 2	404	C	OSD-035	I	29	10-JUN-2003
25987	569	92101	COMINGLED CATEGORY "A", "B", "D" AND INCIDENTAL "E" DEBRIS (OSDF CAT. 2)	430	C	OSD-035	I	27	24-FEB-2003
25787	569	922844	CATEGORY "B" INACCESSIBLE METALS, OSDF CODE 2	W178504	C	OSD-035	I	29	26-FEB-2003
25777	569	922844	CATEGORY "B" INACCESSIBLE METALS, OSDF CODE 2	102	C	OSD-035	I	30	12-FEB-2003
25223	569	922241	CATEGORY "A" ACCESSIBLE METALS, OSDF CODE 2	W136683	C	OSD-035	I	30	26-NOV-2002
27465	569	92028	THORIUM CONTAMINATED CAT. 2 DEBRIS	142	C	OSD-035	I	30	22-SEP-2003
26798	569	922241	CATEGORY "A" ACCESSIBLE METALS, OSDF CODE 2	151	C	OSD-035	I	28	19-SEP-2003
26616	569	922844	CATEGORY "B" INACCESSIBLE METALS, OSDF CODE 2	W135938	C	OSD-035	I	30	12-MAY-2003
26005	569	922844	CATEGORY "B" INACCESSIBLE METALS, OSDF CODE 2	W151471	C	OSD-035	I	30	31-MAR-2003
25264	569	922844	CATEGORY "B" INACCESSIBLE METALS, OSDF CODE 2	102	C	OSD-035	I	30	22-JAN-2003
20774	569	92101	COMINGLED CATEGORY "A", "B", "D" AND INCIDENTAL "E" DEBRIS (OSDF CAT. 2)	W178503	C	OSD-035	I	30	26-NOV-2002
17667	569	92101	COMINGLED CATEGORY "A", "B", "D" AND INCIDENTAL "E" DEBRIS (OSDF CAT. 2)	W173130	C	OSD-035	I	30	20-NOV-2001
17507	569	922852	CATEGORY "D" PAINTED LIGHT GAUGE METALS, OSDF CODE 2	W134918	C	OSD-035	I	30	15-JAN-2002
27451	569	92028	THORIUM CONTAMINATED CAT. 2 DEBRIS	W155000	C	OSD-035	I	30	23-SEP-2003
26728	569	922844	CATEGORY "B" INACCESSIBLE METALS, OSDF CODE 2	105	C	OSD-035	I	30	18-JUL-2003
26678	569	94005	MATERIAL PRONE TO ORGANIC DECOMPOSITION, "GREEN" WASTES MEETING OSDF CAT 4 REQUIREMENTS	W134906	C	OSD-035	I	30	02-JUN-2003
26506	569	922241	CATEGORY "A" ACCESSIBLE METALS, OSDF CODE 2	181	C	OSD-035	I	30	30-DEC-2003
26026	569	92101	COMINGLED CATEGORY "A", "B", "D" AND INCIDENTAL "E" DEBRIS (OSDF CAT. 2)	140	C	OSD-035	I	30	10-FEB-2003
25983	569	92101	COMINGLED CATEGORY "A", "B", "D" AND INCIDENTAL "E" DEBRIS (OSDF CAT. 2)	140	C	OSD-035	I	28	19-FEB-2003
20677	569	922844	CATEGORY "B" INACCESSIBLE METALS, OSDF CODE 2	118	C	OSD-035	I	28	07-OCT-2002
17506	569	922852	CATEGORY "D" PAINTED LIGHT GAUGE METALS, OSDF CODE 2	W136816	C	OSD-035	I	30	15-JAN-2002
27242	569	92028	THORIUM CONTAMINATED CAT. 2 DEBRIS	182	C	OSD-035	I	30	09-JAN-2004
25926	569	92101	COMINGLED CATEGORY "A", "B", "D" AND INCIDENTAL "E" DEBRIS (OSDF CAT. 2)	W136816	C	OSD-035	I	30	26-MAR-2003
25815	569	922844	CATEGORY "B" INACCESSIBLE METALS, OSDF CODE 2	W134899	C	OSD-035	I	25	18-MAR-2003
25799	569	922844	CATEGORY "B" INACCESSIBLE METALS, OSDF CODE 2	140	C	OSD-035	I	30	28-FEB-2003
25786	569	92101	COMINGLED CATEGORY "A", "B", "D" AND INCIDENTAL "E" DEBRIS (OSDF CAT. 2)	140	C	OSD-035	I	30	21-FEB-2003
17579	569	922844	CATEGORY "B" INACCESSIBLE METALS, OSDF CODE 2	W171130	C	OSD-035	I	29	27-MAR-2002
27658	569	922844	CATEGORY "B" INACCESSIBLE METALS, OSDF CODE 2	W134906	C	OSD-035	I	30	30-DEC-2003
26701	569	922844	CATEGORY "B" INACCESSIBLE METALS, OSDF CODE 2	105	C	OSD-035	I	30	30-JUN-2003
20135	569	92101	COMINGLED CATEGORY "A", "B", "D" AND INCIDENTAL "E" DEBRIS (OSDF CAT. 2)	W134906	C	OSD-035	I	30	14-OCT-2002
25263	569	92101	COMINGLED CATEGORY "A", "B", "D" AND INCIDENTAL "E" DEBRIS (OSDF CAT. 2)	W134899	C	OSD-035	I	27	18-DEC-2002
20775	569	92101	COMINGLED CATEGORY "A", "B", "D" AND INCIDENTAL "E" DEBRIS (OSDF CAT. 2)	W155000	C	OSD-035	I	28	22-OCT-2002
25991	569	922007	CATEGORY "E" CONCRETE, ASPHALT, OSDF CODE 2	140	C	OSD-035	I	15	10-MAR-2003
20137	569	92101	COMINGLED CATEGORY "A", "B", "D" AND INCIDENTAL "E" DEBRIS (OSDF CAT. 2)	W155000	C	OSD-035	I	30	15-OCT-2002
27656	569	92028	THORIUM CONTAMINATED CAT. 2 DEBRIS	W171122	C	OSD-035	I	30	08-JAN-2004
25824	569	922844	CATEGORY "B" INACCESSIBLE METALS, OSDF CODE 2	W136816	C	OSD-035	I	30	31-MAR-2003

5554

000072

Project Detail Summary Report

From To

Form No	Project	Profile No	Profile Description	Location From : MTL Name	Typ	Location To : MTL Name	Typ	Volume	Date
25090	569	92101	COMINGLED CATEGORY "A", "B", "D" AND INCIDENTAL "E" DEBRIS (OSDF CAT. 2)	W171129	C	OSD-035	I	23	04-NOV-2002
17737	569	922852	CATEGORY "D" PAINTED LIGHT GAUGE METALS, OSDF CODE 2	W136816	C	OSD-035	I	30	24-JAN-2002
26617	569	922844	CATEGORY "B" INACCESSIBLE METALS, OSDF CODE 2	160	C	OSD-035	I	30	19-MAY-2003
26040	569	922844	CATEGORY "B" INACCESSIBLE METALS, OSDF CODE 2	W136549	C	OSD-035	I	30	16-JUN-2003
17568	569	922844	CATEGORY "B" INACCESSIBLE METALS, OSDF CODE 2	W176767	C	OSD-035	I	30	13-MAR-2002
26609	569	922241	CATEGORY "A" ACCESSIBLE METALS, OSDF CODE 2	W153859	C	OSD-035	I	30	07-MAY-2003
25758	569	92101	COMINGLED CATEGORY "A", "B", "D" AND INCIDENTAL "E" DEBRIS (OSDF CAT. 2)	W153859	C	OSD-035	I	15	22-JAN-2003
19930	569	92101	COMINGLED CATEGORY "A", "B", "D" AND INCIDENTAL "E" DEBRIS (OSDF CAT. 2)	W134979	C	OSD-035	I	25	29-OCT-2003
28157	569	92101	COMINGLED CATEGORY "A", "B", "D" AND INCIDENTAL "E" DEBRIS (OSDF CAT. 2)	148	C	OSD-035	I	25	18-AUG-2003
26709	569	922241	CATEGORY "A" ACCESSIBLE METALS, OSDF CODE 2	W136549	C	OSD-035	I	28	30-JUN-2003
17514	569	922007	CATEGORY "E" CONCRETE, ASPHALT, OSDF CODE 2	W176767	C	OSD-035	I	15	24-JAN-2002
17505	569	92101	COMINGLED CATEGORY "A", "B", "D" AND INCIDENTAL "E" DEBRIS (OSDF CAT. 2)	W136549	C	OSD-035	I	27	04-APR-2002
27657	569	92028	THORIUM CONTAMINATED CAT. 2 DEBRIS	W176767	C	OSD-035	I	28	08-JAN-2004
26004	569	922844	CATEGORY "B" INACCESSIBLE METALS, OSDF CODE 2	W134915	C	OSD-035	I	30	31-MAR-2003
25031	569	922007	CATEGORY "E" CONCRETE, ASPHALT, OSDF CODE 2	W151655	C	OSD-035	I	15	05-NOV-2002
27654	569	92028	THORIUM CONTAMINATED CAT. 2 DEBRIS	173	C	OSD-035	I	30	08-JAN-2004
26727	569	922844	CATEGORY "B" INACCESSIBLE METALS, OSDF CODE 2	148	C	OSD-035	I	22	17-JUL-2003
26604	569	922241	CATEGORY "A" ACCESSIBLE METALS, OSDF CODE 2	W173133	C	OSD-035	I	30	01-MAY-2003
25767	569	92030	THORIUM-CONTAM'D DEBRIS CAT 1 & 2. PPE, INSULATION, BUILT-UP ROOFING, PLASTIC, GLASS, PVC, CERAMICS, ETC. FREE OF VISIBLE PROCESS RESIDUE, CONTAIN NO OSDF PROHIBITED ITEMS AND MEETS OSDF CAT 2 PHYSICAL REQUIREMENTS.	173	C	OSD-035	I	30	06-FEB-2003
25261	569	92101	COMINGLED CATEGORY "A", "B", "D" AND INCIDENTAL "E" DEBRIS (OSDF CAT. 2)	W134979	C	OSD-035	I	30	10-DEC-2002
33062	569	92028	THORIUM CONTAMINATED CAT. 2 DEBRIS	P23-001	F	OSD-035	I	85	03-FEB-2004
31397	569	92028	THORIUM CONTAMINATED CAT. 2 DEBRIS	P23-001	F	OSD-035	I	240	23-SEP-2003
31131	569	92028	THORIUM CONTAMINATED CAT. 2 DEBRIS	P23-001	F	OSD-035	I	160	21-FEB-2003
31130	569	92027	DEBRIS FROM HWMUS 10, 47, 48, & 49	P23-001	F	OSD-035	I	115	14-FEB-2003
25982	569	92101	COMINGLED CATEGORY "A", "B", "D" AND INCIDENTAL "E" DEBRIS (OSDF CAT. 2)	W170985	C	OSD-035	I	30	12-FEB-2003
18915	569	92101	COMINGLED CATEGORY "A", "B", "D" AND INCIDENTAL "E" DEBRIS (OSDF CAT. 2)	P23-001	F	OSD-035	I	20	18-FEB-2004
18790	569	92027	DEBRIS FROM HWMUS 10, 47, 48, & 49	P23-001	F	OSD-035	I	60	15-APR-2003
18783	569	92027	DEBRIS FROM HWMUS 10, 47, 48, & 49	P23-001	F	OSD-035	I	23	24-MAR-2003
31392	569	92028	THORIUM CONTAMINATED CAT. 2 DEBRIS	P23-001	F	OSD-035	I	460	21-SEP-2003
26505	569	922241	CATEGORY "A" ACCESSIBLE METALS, OSDF CODE 2	167	C	OSD-035	I	30	30-DEC-2003
25918	569	92101	COMINGLED CATEGORY "A", "B", "D" AND INCIDENTAL "E" DEBRIS (OSDF CAT. 2)	410	C	OSD-035	I	30	19-MAR-2003
25107	569	922844	CATEGORY "B" INACCESSIBLE METALS, OSDF CODE 2	W134916	C	OSD-035	I	30	18-NOV-2002
18788	569	92028	THORIUM CONTAMINATED CAT. 2 DEBRIS	P23-001	F	OSD-035	I	73	08-APR-2003
18781	569	92028	THORIUM CONTAMINATED CAT. 2 DEBRIS	P23-001	F	OSD-035	I	93	12-MAR-2003
31391	569	92028	THORIUM CONTAMINATED CAT. 2 DEBRIS	P23-001	F	OSD-035	I	180	20-SEP-2003
26769	569	922844	CATEGORY "B" INACCESSIBLE METALS, OSDF CODE 2	128	C	OSD-035	I	27	06-AUG-2003
25148	569	922844	CATEGORY "B" INACCESSIBLE METALS, OSDF CODE 2	425	C	OSD-035	I	30	23-APR-2003

5554

000073

Report Date JUN-17-2004 13:31

WAO Integrated Information Management System

Project Detail Summary Report

From To

Form No	Project	Profile No	Profile Description	Location From : MTL Name	Typ	Location To : MTL Name	Typ	Volume	Date
18799	569	92027	DEBRIS FROM HWMUS 10, 47, 48, & 49	P23-001	F	OSD-035	I	30	18-MAR-2003
18798	569	92027	DEBRIS FROM HWMUS 10, 47, 48, & 49	P23-001	F	OSD-035	I	30	01-MAY-2003
31406	569	92028	THORIUM CONTAMINATED CAT. 2 DEBRIS	P23-001	F	OSD-035	I	320	22-SEP-2003
31404	569	92028	THORIUM CONTAMINATED CAT. 2 DEBRIS	P23-001	F	OSD-035	I	216	19-SEP-2003
31129	569	92028	THORIUM CONTAMINATED CAT. 2 DEBRIS	P23-001	F	OSD-035	I	50	11-MAR-2003
26766	569	922844	CATEGORY "B" INACCESSIBLE METALS, OSDF CODE 2	W173132	C	OSD-035	I	27	01-AUG-2003
18792	569	92028	THORIUM CONTAMINATED CAT. 2 DEBRIS	P23-001	F	OSD-035	I	183	16-APR-2003
18787	569	92028	THORIUM CONTAMINATED CAT. 2 DEBRIS	P23-001	F	OSD-035	I	25	07-APR-2003
31419	569	92028	THORIUM CONTAMINATED CAT. 2 DEBRIS	P23-001	F	OSD-035	I	28	31-JUL-2003
31366	569	92101	COMINGLED CATEGORY "A", "B", "D" AND INCIDENTAL "E" DEBRIS (OSDF CAT. 2)	P23-001	F	OSD-035	I	170	16-AUG-2003
30683	569	92028	THORIUM CONTAMINATED CAT. 2 DEBRIS	P23-001	F	OSD-035	I	15	17-MAY-2003
25985	569	922844	CATEGORY "B" INACCESSIBLE METALS, OSDF CODE 2	W170985	C	OSD-035	I	30	19-FEB-2003
18784	569	92027	DEBRIS FROM HWMUS 10, 47, 48, & 49	P23-001	F	OSD-035	I	30	26-MAR-2003
18780	569	92028	THORIUM CONTAMINATED CAT. 2 DEBRIS	P23-001	F	OSD-035	I	81	15-MAY-2003
31381	569	922241	CATEGORY "A" ACCESSIBLE METALS, OSDF CODE 2	P23-001	F	OSD-035	I	221	06-SEP-2003
31367	569	92101	COMINGLED CATEGORY "A", "B", "D" AND INCIDENTAL "E" DEBRIS (OSDF CAT. 2)	P23-001	F	OSD-035	I	120	17-AUG-2003
30689	569	92027	DEBRIS FROM HWMUS 10, 47, 48, & 49	P23-001	F	OSD-035	I	26	27-MAY-2003
30687	569	92028	THORIUM CONTAMINATED CAT. 2 DEBRIS	P23-001	F	OSD-035	I	30	22-MAY-2003
30684	569	92027	DEBRIS FROM HWMUS 10, 47, 48, & 49	P23-001	F	OSD-035	I	30	21-MAY-2003
30682	569	92028	THORIUM CONTAMINATED CAT. 2 DEBRIS	P23-001	F	OSD-035	I	15	16-MAY-2003
26714	569	922844	CATEGORY "B" INACCESSIBLE METALS, OSDF CODE 2	410	C	OSD-035	I	29	07-JUL-2003
26705	569	922241	CATEGORY "A" ACCESSIBLE METALS, OSDF CODE 2	W136519	C	OSD-035	I	25	30-JUN-2003
26036	569	922844	CATEGORY "B" INACCESSIBLE METALS, OSDF CODE 2	440	C	OSD-035	I	30	28-MAY-2003
25131	569	922241	CATEGORY "A" ACCESSIBLE METALS, OSDF CODE 2	425	C	OSD-035	I	25	04-APR-2003
25126	569	922844	CATEGORY "B" INACCESSIBLE METALS, OSDF CODE 2	405	C	OSD-035	I	30	25-MAR-2003
20623	569	922844	CATEGORY "B" INACCESSIBLE METALS, OSDF CODE 2	W173348	C	OSD-035	I	30	14-JUN-2002
18797	569	92028	THORIUM CONTAMINATED CAT. 2 DEBRIS	P23-001	F	OSD-035	I	61	29-APR-2003
18796	569	92028	THORIUM CONTAMINATED CAT. 2 DEBRIS	P23-001	F	OSD-035	I	45	28-APR-2003
18793	569	92027	DEBRIS FROM HWMUS 10, 47, 48, & 49	P23-001	F	OSD-035	I	47	21-APR-2003
18791	569	92028	THORIUM CONTAMINATED CAT. 2 DEBRIS	P23-001	F	OSD-035	I	30	16-APR-2003
18789	569	92028	THORIUM CONTAMINATED CAT. 2 DEBRIS	P23-001	F	OSD-035	I	121	09-APR-2003
18786	569	92027	DEBRIS FROM HWMUS 10, 47, 48, & 49	P23-001	F	OSD-035	I	60	26-MAR-2003
17511	569	922007	CATEGORY "E" CONCRETE, ASPHALT, OSDF CODE 2	W173132	C	OSD-035	I	15	29-JAN-2002
27441	569	92028	THORIUM CONTAMINATED CAT. 2 DEBRIS	411	C	OSD-035	I	24	09-JAN-2004
25770	569	922844	CATEGORY "B" INACCESSIBLE METALS, OSDF CODE 2	448	C	OSD-035	I	29	10-FEB-2003
26618	569	922241	CATEGORY "A" ACCESSIBLE METALS, OSDF CODE 2	437	C	OSD-035	I	30	20-MAY-2003
25928	569	92101	COMINGLED CATEGORY "A", "B", "D" AND INCIDENTAL "E" DEBRIS (OSDF CAT. 2)	431	C	OSD-035	I	30	27-MAR-2003
32819	569	92028	THORIUM CONTAMINATED CAT. 2 DEBRIS	431	C	OSD-035	I	30	11-MAR-2004
26035	569	922844	CATEGORY "B" INACCESSIBLE METALS, OSDF CODE 2	431	C	OSD-035	I	30	22-MAY-2003

5554

000074

Project Detail Summary Report

From To

Form No	Project	Profile No	Profile Description	Location From : MTL Name	Typ	Location To : MTL Name	Typ	Volume	Date
25139	569	922241	CATEGORY "A" ACCESSIBLE METALS, OSDF CODE 2	414	C	OSD-035	I	30	11-APR-2003
27449	569	92028	THORIUM CONTAMINATED CAT. 2 DEBRIS	400	C	OSD-035	I	25	22-SEP-2003
32451	569	92028	THORIUM CONTAMINATED CAT. 2 DEBRIS	417	C	OSD-035	I	25	27-APR-2004
25990	569	92101	COMINGLED CATEGORY "A", "B", "D" AND INCIDENTAL "E" DEBRIS (OSDF CAT. 2)	417	C	OSD-035	I	30	28-FEB-2003
26034	569	922844	CATEGORY "B" INACCESSIBLE METALS, OSDF CODE 2	417	C	OSD-035	I	30	20-MAY-2003
26032	569	922844	CATEGORY "B" INACCESSIBLE METALS, OSDF CODE 2	417	C	OSD-035	I	30	01-MAY-2003
25986	569	92101	COMINGLED CATEGORY "A", "B", "D" AND INCIDENTAL "E" DEBRIS (OSDF CAT. 2)	417	C	OSD-035	I	30	21-FEB-2003
25798	569	922844	CATEGORY "B" INACCESSIBLE METALS, OSDF CODE 2	412	C	OSD-035	I	30	28-FEB-2003
26731	569	922844	CATEGORY "B" INACCESSIBLE METALS, OSDF CODE 2	444	C	OSD-035	I	30	17-JUL-2003
27326	569	922844	CATEGORY "B" INACCESSIBLE METALS, OSDF CODE 2	161	C	OSD-035	I	27	05-JAN-2003
26897	569	92101	COMINGLED CATEGORY "A", "B", "D" AND INCIDENTAL "E" DEBRIS (OSDF CAT. 2)	177	C	OSD-035	I	30	30-DEC-2003
26038	569	922844	CATEGORY "B" INACCESSIBLE METALS, OSDF CODE 2	154	C	OSD-035	I	28	05-JUN-2003
26031	569	922844	CATEGORY "B" INACCESSIBLE METALS, OSDF CODE 2	149	C	OSD-035	I	27	01-MAY-2003
27819	569	92028	THORIUM CONTAMINATED CAT. 2 DEBRIS	120	C	OSD-035	I	20	23-SEP-2003
28016	569	922241	CATEGORY "A" ACCESSIBLE METALS, OSDF CODE 2	116	C	OSD-035	I	30	30-DEC-2003
20109	569	92101	COMINGLED CATEGORY "A", "B", "D" AND INCIDENTAL "E" DEBRIS (OSDF CAT. 2)	W135277	C	OSD-035	I	30	15-OCT-2002
25105	569	922844	CATEGORY "B" INACCESSIBLE METALS, OSDF CODE 2	W135277	C	OSD-035	I	30	19-NOV-2002
20124	569	92101	COMINGLED CATEGORY "A", "B", "D" AND INCIDENTAL "E" DEBRIS (OSDF CAT. 2)	W178471	C	OSD-035	I	30	08-OCT-2002
25035	569	922007	CATEGORY "E" CONCRETE, ASPHALT, OSDF CODE 2	W178471	C	OSD-035	I	15	04-DEC-2002
20130	569	92101	COMINGLED CATEGORY "A", "B", "D" AND INCIDENTAL "E" DEBRIS (OSDF CAT. 2)	W178468	C	OSD-035	I	30	09-OCT-2002
20133	569	92101	COMINGLED CATEGORY "A", "B", "D" AND INCIDENTAL "E" DEBRIS (OSDF CAT. 2)	W178468	C	OSD-035	I	30	14-OCT-2002
25036	569	922844	CATEGORY "B" INACCESSIBLE METALS, OSDF CODE 2	W178468	C	OSD-035	I	30	19-NOV-2002
20123	569	92101	COMINGLED CATEGORY "A", "B", "D" AND INCIDENTAL "E" DEBRIS (OSDF CAT. 2)	W178468	C	OSD-035	I	28	07-OCT-2002
25094	569	922007	CATEGORY "E" CONCRETE, ASPHALT, OSDF CODE 2	W178468	C	OSD-035	I	18	07-NOV-2002
27820	569	92028	THORIUM CONTAMINATED CAT. 2 DEBRIS	W178468	C	OSD-035	I	20	23-SEP-2003
25037	569	92101	COMINGLED CATEGORY "A", "B", "D" AND INCIDENTAL "E" DEBRIS (OSDF CAT. 2)	W178465	C	OSD-035	I	30	20-NOV-2002
25043	569	92101	COMINGLED CATEGORY "A", "B", "D" AND INCIDENTAL "E" DEBRIS (OSDF CAT. 2)	W178465	C	OSD-035	I	30	04-DEC-2002
20131	569	92101	COMINGLED CATEGORY "A", "B", "D" AND INCIDENTAL "E" DEBRIS (OSDF CAT. 2)	W178465	C	OSD-035	I	30	09-OCT-2002
25030	569	922007	CATEGORY "E" CONCRETE, ASPHALT, OSDF CODE 2	W178465	C	OSD-035	I	15	04-NOV-2002
25039	569	92101	COMINGLED CATEGORY "A", "B", "D" AND INCIDENTAL "E" DEBRIS (OSDF CAT. 2)	W178465	C	OSD-035	I	30	26-NOV-2002
20134	569	92101	COMINGLED CATEGORY "A", "B", "D" AND INCIDENTAL "E" DEBRIS (OSDF CAT. 2)	W178465	C	OSD-035	I	30	14-OCT-2002
17512	569	922007	CATEGORY "E" CONCRETE, ASPHALT, OSDF CODE 2	W136342	C	OSD-035	I	15	16-JAN-2002
25046	569	92101	COMINGLED CATEGORY "A", "B", "D" AND INCIDENTAL "E" DEBRIS (OSDF CAT. 2)	W136341	C	OSD-035	I	30	09-DEC-2002
26767	569	922241	CATEGORY "A" ACCESSIBLE METALS, OSDF CODE 2	W151350	C	OSD-035	I	30	03-AUG-2003
26764	569	922241	CATEGORY "A" ACCESSIBLE METALS, OSDF CODE 2	W151350	C	OSD-035	I	28	01-AUG-2003
25140	569	922241	CATEGORY "A" ACCESSIBLE METALS, OSDF CODE 2	W136681	C	OSD-035	I	30	14-APR-2003
25146	569	922844	CATEGORY "B" INACCESSIBLE METALS, OSDF CODE 2	W136681	C	OSD-035	I	30	23-APR-2003
17508	569	922007	CATEGORY "E" CONCRETE, ASPHALT, OSDF CODE 2	W151999	C	OSD-035	I	15	09-JAN-2002
32459	569	92101	COMINGLED CATEGORY "A", "B", "D" AND INCIDENTAL "E" DEBRIS (OSDF CAT. 2)	W151999	C	OSD-035	I	30	07-APR-2004

Report Date JUN-17-2004 13:31

WAO Integrated Information Management System

Project Detail Summary Report

From To

Form No	Project	Profile No	Profile Description	Location From : MTL Name	Typ	Location To : MTL Name	Typ	Volume	Date
25707	569	92101	COMINGLED CATEGORY "A", "B", "D" AND INCIDENTAL "E" DEBRIS (OSDF CAT. 2)	W136368	C	OSD-035	I	28	29-JAN-2003
17613	569	922844	CATEGORY "B" INACCESSIBLE METALS, OSDF CODE 2	W151270	C	OSD-035	I	29	01-MAY-2002
25044	569	92101	COMINGLED CATEGORY "A", "B", "D" AND INCIDENTAL "E" DEBRIS (OSDF CAT. 2)	W135937	C	OSD-035	I	30	03-DEC-2002
25047	569	92101	COMINGLED CATEGORY "A", "B", "D" AND INCIDENTAL "E" DEBRIS (OSDF CAT. 2)	W135937	C	OSD-035	I	30	09-DEC-2002
25700	569	92101	COMINGLED CATEGORY "A", "B", "D" AND INCIDENTAL "E" DEBRIS (OSDF CAT. 2)	W135937	C	OSD-035	I	30	20-JAN-2003
25981	569	92101	COMINGLED CATEGORY "A", "B", "D" AND INCIDENTAL "E" DEBRIS (OSDF CAT. 2)	W135937	C	OSD-035	I	30	04-FEB-2003
26680	569	92028	THORIUM CONTAMINATED CAT. 2 DEBRIS	W135106	C	OSD-035	I	30	02-JUN-2003
17557	569	922844	CATEGORY "B" INACCESSIBLE METALS, OSDF CODE 2	W176769	C	OSD-035	I	27	18-FEB-2002
17578	569	922844	CATEGORY "B" INACCESSIBLE METALS, OSDF CODE 2	W176769	C	OSD-035	I	27	27-MAR-2002
17510	569	922007	CATEGORY "E" CONCRETE, ASPHALT, OSDF CODE 2	W176769	C	OSD-035	I	15	29-JAN-2002
17564	569	922844	CATEGORY "B" INACCESSIBLE METALS, OSDF CODE 2	W176768	C	OSD-035	I	30	13-MAR-2002
17725	569	922844	CATEGORY "B" INACCESSIBLE METALS, OSDF CODE 2	W176765	C	OSD-035	I	30	30-JAN-2002
25984	569	922844	CATEGORY "B" INACCESSIBLE METALS, OSDF CODE 2	W176765	C	OSD-035	I	30	19-FEB-2003
26033	569	922844	CATEGORY "B" INACCESSIBLE METALS, OSDF CODE 2	W176765	C	OSD-035	I	28	12-MAY-2003
26631	569	922241	CATEGORY "A" ACCESSIBLE METALS, OSDF CODE 2	W176765	C	OSD-035	I	30	27-MAY-2003
25106	569	922844	CATEGORY "B" INACCESSIBLE METALS, OSDF CODE 2	W171124	C	OSD-035	I	20	02-DEC-2002
25117	569	922844	CATEGORY "B" INACCESSIBLE METALS, OSDF CODE 2	W171124	C	OSD-035	I	28	16-DEC-2002
27466	569	92028	THORIUM CONTAMINATED CAT. 2 DEBRIS	W170983	C	OSD-035	I	30	23-SEP-2003
25028	569	92101	COMINGLED CATEGORY "A", "B", "D" AND INCIDENTAL "E" DEBRIS (OSDF CAT. 2)	W170983	C	OSD-035	I	30	28-OCT-2002
25089	569	922844	CATEGORY "B" INACCESSIBLE METALS, OSDF CODE 2	W170983	C	OSD-035	I	27	05-NOV-2002
25096	569	922007	CATEGORY "E" CONCRETE, ASPHALT, OSDF CODE 2	W170983	C	OSD-035	I	20	07-NOV-2002
26702	569	922241	CATEGORY "A" ACCESSIBLE METALS, OSDF CODE 2	W155002	C	OSD-035	I	30	30-JUN-2003
26432	569	922844	CATEGORY "B" INACCESSIBLE METALS, OSDF CODE 2	W135974	C	OSD-035	I	25	01-AUG-2003
19902	569	92101	COMINGLED CATEGORY "A", "B", "D" AND INCIDENTAL "E" DEBRIS (OSDF CAT. 2)	W135939	C	OSD-035	I	30	01-APR-2002
17526	569	92101	COMINGLED CATEGORY "A", "B", "D" AND INCIDENTAL "E" DEBRIS (OSDF CAT. 2)	W135939	C	OSD-035	I	29	19-FEB-2002
20224	569	92101	COMINGLED CATEGORY "A", "B", "D" AND INCIDENTAL "E" DEBRIS (OSDF CAT. 2)	W136594	C	OSD-035	I	30	08-JUL-2002
20629	569	92101	COMINGLED CATEGORY "A", "B", "D" AND INCIDENTAL "E" DEBRIS (OSDF CAT. 2)	W136594	C	OSD-035	I	30	27-JUN-2002
19908	569	92101	COMINGLED CATEGORY "A", "B", "D" AND INCIDENTAL "E" DEBRIS (OSDF CAT. 2)	W136812	C	OSD-035	I	30	03-APR-2002
17527	569	922844	CATEGORY "B" INACCESSIBLE METALS, OSDF CODE 2	W136812	C	OSD-035	I	29	17-JAN-2002
17232	569	922007	CATEGORY "E" CONCRETE, ASPHALT, OSDF CODE 2	W136685	C	OSD-035	I	17	29-NOV-2001
19900	569	92101	COMINGLED CATEGORY "A", "B", "D" AND INCIDENTAL "E" DEBRIS (OSDF CAT. 2)	W136685	C	OSD-035	I	30	01-APR-2002
17509	569	92101	COMINGLED CATEGORY "A", "B", "D" AND INCIDENTAL "E" DEBRIS (OSDF CAT. 2)	W136685	C	OSD-035	I	29	22-JAN-2002
17544	569	922844	CATEGORY "B" INACCESSIBLE METALS, OSDF CODE 2	W136685	C	OSD-035	I	30	19-FEB-2002
20642	569	92101	COMINGLED CATEGORY "A", "B", "D" AND INCIDENTAL "E" DEBRIS (OSDF CAT. 2)	W136677	C	OSD-035	I	29	25-JUL-2002
20601	569	922844	CATEGORY "B" INACCESSIBLE METALS, OSDF CODE 2	W136550	C	OSD-035	I	28	15-MAY-2002
20639	569	92101	COMINGLED CATEGORY "A", "B", "D" AND INCIDENTAL "E" DEBRIS (OSDF CAT. 2)	W136550	C	OSD-035	I	28	25-JUL-2002
26431	569	922844	CATEGORY "B" INACCESSIBLE METALS, OSDF CODE 2	W136550	C	OSD-035	I	30	30-JUL-2003
26037	569	922844	CATEGORY "B" INACCESSIBLE METALS, OSDF CODE 2	W135972	C	OSD-035	I	30	02-JUN-2003
17517	569	92101	COMINGLED CATEGORY "A", "B", "D" AND INCIDENTAL "E" DEBRIS (OSDF CAT. 2)	W134931	C	OSD-035	I	28	19-FEB-2002

000076

From To

Project Detail Summary Report

Form No	Project	Profile No	Profile Description	Location From : MTL Name	Typ	Location To : MTL Name	Typ	Volume	Date
19886	569	922241	CATEGORY "A" ACCESSIBLE METALS, OSDF CODE 2	W134931	C	OSD-035	I	25	27-MAR-2002
25124	569	922844	CATEGORY "B" INACCESSIBLE METALS, OSDF CODE 2	W134931	C	OSD-035	I	30	03-APR-2003
25703	569	92101	COMINGLED CATEGORY "A", "B", "D" AND INCIDENTAL "E" DEBRIS (OSDF CAT. 2)	W134925	C	OSD-035	I	22	23-JAN-2003
20136	569	92101	COMINGLED CATEGORY "A", "B", "D" AND INCIDENTAL "E" DEBRIS (OSDF CAT. 2)	W134925	C	OSD-035	I	30	14-OCT-2002
17228	569	95006	PACM FROM D&D AND MAINTENANCE PROJECTS	P23-001	F	W190158	C	35	21-NOV-2001
17503	569	95006	PACM FROM D&D AND MAINTENANCE PROJECTS	P23-001	F	W204244	C	6	19-DEC-2001
17567	569	95006	PACM FROM D&D AND MAINTENANCE PROJECTS	P23-001	F	W213897	C	38	12-MAR-2002
25123	569	92030	THORIUM-CONTAM'D DEBRIS CAT 1 & 2. PPE, INSULATION, BUILT-UP ROOFING, PLASTIC, GLASS, PVC, CERAMICS, ETC. FREE OF VISIBLE PROCESS RESIDUE, CONTAIN NO OSDF PROHIBITED ITEMS AND MEETS OSDF CAT 2 PHYSICAL REQUIREMENTS.	P23-001	F	104	C	28	02-APR-2003
20609	569	95006	PACM FROM D&D AND MAINTENANCE PROJECTS	P23-001	F	W207447	C	37	30-MAY-2002
26984	569	922844	CATEGORY "B" INACCESSIBLE METALS, OSDF CODE 2	P23-001	F	131	C	25	16-SEP-2003
31449	569	80094	SOIL, SOIL-LIKE MATERIALS AND ASSOCIATED DEBRIS (NOT MEETING OSDF WAC) WHICH MEETS SP-7 STAGING REQUIREMENTS	P23-001	F	131	C	15	02-OCT-2003
20628	569	95006	PACM FROM D&D AND MAINTENANCE PROJECTS	P23-001	F	W213867	C	38	18-JUN-2002
31279	569	80094	SOIL, SOIL-LIKE MATERIALS AND ASSOCIATED DEBRIS (NOT MEETING OSDF WAC) WHICH MEETS SP-7 STAGING REQUIREMENTS	P23-001	F	125	C	12	25-JUN-2003
31398	569	80094	SOIL, SOIL-LIKE MATERIALS AND ASSOCIATED DEBRIS (NOT MEETING OSDF WAC) WHICH MEETS SP-7 STAGING REQUIREMENTS	P23-001	F	125	C	15	25-SEP-2003
20524	569	95006	PACM FROM D&D AND MAINTENANCE PROJECTS	P23-001	F	W214007	C	40	29-AUG-2002
26897	569	92101	COMINGLED CATEGORY "A", "B", "D" AND INCIDENTAL "E" DEBRIS (OSDF CAT. 2)	P23-001	F	177	C	30	05-SEP-2003
33160	569	80094	SOIL, SOIL-LIKE MATERIALS AND ASSOCIATED DEBRIS (NOT MEETING OSDF WAC) WHICH MEETS SP-7 STAGING REQUIREMENTS	P23-001	F	161	C	13	03-OCT-2003
28068	569	922241	CATEGORY "A" ACCESSIBLE METALS, OSDF CODE 2	P23-001	F	161	C	30	02-SEP-2003
27326	569	922844	CATEGORY "B" INACCESSIBLE METALS, OSDF CODE 2	P23-001	F	161	C	27	16-DEC-2003
31132	569	80094	SOIL, SOIL-LIKE MATERIALS AND ASSOCIATED DEBRIS (NOT MEETING OSDF WAC) WHICH MEETS SP-7 STAGING REQUIREMENTS	P23-001	F	400	C	17	12-MAR-2003
31410	569	80094	SOIL, SOIL-LIKE MATERIALS AND ASSOCIATED DEBRIS (NOT MEETING OSDF WAC) WHICH MEETS SP-7 STAGING REQUIREMENTS	P23-001	F	400	C	15	24-SEP-2003
27435	569	922241	CATEGORY "A" ACCESSIBLE METALS, OSDF CODE 2	P23-001	F	400	C	30	18-SEP-2003
27449	569	92028	THORIUM CONTAMINATED CAT. 2 DEBRIS	P23-001	F	400	C	25	18-SEP-2003
30750	569	80094	SOIL, SOIL-LIKE MATERIALS AND ASSOCIATED DEBRIS (NOT MEETING OSDF WAC) WHICH MEETS SP-7 STAGING REQUIREMENTS	P23-001	F	408	C	15	06-JUN-2003
26035	569	922844	CATEGORY "B" INACCESSIBLE METALS, OSDF CODE 2	P23-001	F	431	C	30	20-MAY-2003
30914	569	80094	SOIL, SOIL-LIKE MATERIALS AND ASSOCIATED DEBRIS (NOT MEETING OSDF WAC) WHICH MEETS SP-7 STAGING REQUIREMENTS	P23-001	F	431	C	15	07-APR-2003
32819	569	92028	THORIUM CONTAMINATED CAT. 2 DEBRIS	P23-001	F	431	C	30	10-MAR-2004
30720	569	80094	SOIL, SOIL-LIKE MATERIALS AND ASSOCIATED DEBRIS (NOT MEETING OSDF WAC) WHICH MEETS SP-7 STAGING REQUIREMENTS	P23-001	F	431	C	15	28-MAY-2003
25928	569	92101	COMINGLED CATEGORY "A", "B", "D" AND INCIDENTAL "E" DEBRIS (OSDF CAT. 2)	P23-001	F	431	C	30	26-MAR-2003
26618	569	922241	CATEGORY "A" ACCESSIBLE METALS, OSDF CODE 2	P23-001	F	437	C	30	16-MAY-2003
26425	569	95006	PACM FROM D&D AND MAINTENANCE PROJECTS	P23-001	F	W183183	C	32	07-JUL-2003
26729	569	95007	THORIUM-CONTAMINATED PACM FROM D&D AND MAINTENANCE PROJECTS	P23-001	F	W214067	C	25	16-JUL-2003
26774	569	95006	PACM FROM D&D AND MAINTENANCE PROJECTS	P23-001	F	W183044	C	37	05-AUG-2003

5554

000077

Report Date JUN-17-2004 13:31

WAO Integrated Information Management System

Project Detail Summary Report

From To

Form No	Project	Profile No	Profile Description	Location From : MTL Name	Typ	Location To : MTL Name	Typ	Volume	Date
31422	569	80094	SOIL, SOIL-LIKE MATERIALS AND ASSOCIATED DEBRIS (NOT MEETING OSDF WAC) WHICH MEETS SP-7 STAGING REQUIREMENTS	427	C	AR6-008	S	30	27-SEP-2003
31281	569	80094	SOIL, SOIL-LIKE MATERIALS AND ASSOCIATED DEBRIS (NOT MEETING OSDF WAC) WHICH MEETS SP-7 STAGING REQUIREMENTS	401	C	AR6-008	S	12	04-SEP-2003
31448	569	80094	SOIL, SOIL-LIKE MATERIALS AND ASSOCIATED DEBRIS (NOT MEETING OSDF WAC) WHICH MEETS SP-7 STAGING REQUIREMENTS	428	C	AR6-008	S	15	03-OCT-2003
31403	569	80094	SOIL, SOIL-LIKE MATERIALS AND ASSOCIATED DEBRIS (NOT MEETING OSDF WAC) WHICH MEETS SP-7 STAGING REQUIREMENTS	432	C	AR6-008	S	15	27-SEP-2003
31319	569	80094	SOIL, SOIL-LIKE MATERIALS AND ASSOCIATED DEBRIS (NOT MEETING OSDF WAC) WHICH MEETS SP-7 STAGING REQUIREMENTS	434	C	AR6-008	S	15	03-SEP-2003
33177	569	80094	SOIL, SOIL-LIKE MATERIALS AND ASSOCIATED DEBRIS (NOT MEETING OSDF WAC) WHICH MEETS SP-7 STAGING REQUIREMENTS	151	C	AR6-008	S	30	20-FEB-2004
33037	569	80094	SOIL, SOIL-LIKE MATERIALS AND ASSOCIATED DEBRIS (NOT MEETING OSDF WAC) WHICH MEETS SP-7 STAGING REQUIREMENTS	W136683	C	AR6-008	S	15	23-FEB-2004
31399	569	80094	SOIL, SOIL-LIKE MATERIALS AND ASSOCIATED DEBRIS (NOT MEETING OSDF WAC) WHICH MEETS SP-7 STAGING REQUIREMENTS	183	C	AR6-008	S	15	04-OCT-2003
31276	569	80094	SOIL, SOIL-LIKE MATERIALS AND ASSOCIATED DEBRIS (NOT MEETING OSDF WAC) WHICH MEETS SP-7 STAGING REQUIREMENTS	404	C	AR6-008	S	14	03-SEP-2003
31409	569	80094	SOIL, SOIL-LIKE MATERIALS AND ASSOCIATED DEBRIS (NOT MEETING OSDF WAC) WHICH MEETS SP-7 STAGING REQUIREMENTS	142	C	AR6-008	S	15	27-SEP-2003
31441	569	80094	SOIL, SOIL-LIKE MATERIALS AND ASSOCIATED DEBRIS (NOT MEETING OSDF WAC) WHICH MEETS SP-7 STAGING REQUIREMENTS	W136595	C	AR6-008	S	15	04-OCT-2003
31280	569	80094	SOIL, SOIL-LIKE MATERIALS AND ASSOCIATED DEBRIS (NOT MEETING OSDF WAC) WHICH MEETS SP-7 STAGING REQUIREMENTS	175	C	AR6-008	S	14	03-SEP-2003
33174	569	80094	SOIL, SOIL-LIKE MATERIALS AND ASSOCIATED DEBRIS (NOT MEETING OSDF WAC) WHICH MEETS SP-7 STAGING REQUIREMENTS	W176763	C	AR6-008	S	15	03-MAR-2004
33157	569	80094	SOIL, SOIL-LIKE MATERIALS AND ASSOCIATED DEBRIS (NOT MEETING OSDF WAC) WHICH MEETS SP-7 STAGING REQUIREMENTS	W134974	C	AR6-008	S	12	04-OCT-2003
31443	569	80094	SOIL, SOIL-LIKE MATERIALS AND ASSOCIATED DEBRIS (NOT MEETING OSDF WAC) WHICH MEETS SP-7 STAGING REQUIREMENTS	W134918	C	AR6-008	S	15	04-OCT-2003
31442	569	80094	SOIL, SOIL-LIKE MATERIALS AND ASSOCIATED DEBRIS (NOT MEETING OSDF WAC) WHICH MEETS SP-7 STAGING REQUIREMENTS	175	C	AR6-008	S	15	04-OCT-2003
31374	569	80094	SOIL, SOIL-LIKE MATERIALS AND ASSOCIATED DEBRIS (NOT MEETING OSDF WAC) WHICH MEETS SP-7 STAGING REQUIREMENTS	W134974	C	AR6-008	S	30	27-SEP-2003
31277	569	80094	SOIL, SOIL-LIKE MATERIALS AND ASSOCIATED DEBRIS (NOT MEETING OSDF WAC) WHICH MEETS SP-7 STAGING REQUIREMENTS	146	C	AR6-008	S	14	04-SEP-2003
18288	569	80094	SOIL, SOIL-LIKE MATERIALS AND ASSOCIATED DEBRIS (NOT MEETING OSDF WAC) WHICH MEETS SP-7 STAGING REQUIREMENTS	W155000	C	AR6-008	S	15	04-OCT-2003
33036	569	80094	SOIL, SOIL-LIKE MATERIALS AND ASSOCIATED DEBRIS (NOT MEETING OSDF WAC) WHICH MEETS SP-7 STAGING REQUIREMENTS	W171129	C	AR6-008	S	15	20-FEB-2004
31373	569	80094	SOIL, SOIL-LIKE MATERIALS AND ASSOCIATED DEBRIS (NOT MEETING OSDF WAC) WHICH MEETS SP-7 STAGING REQUIREMENTS	140	C	AR6-008	S	25	27-SEP-2003
31446	569	80094	SOIL, SOIL-LIKE MATERIALS AND ASSOCIATED DEBRIS (NOT MEETING OSDF WAC) WHICH MEETS SP-7 STAGING REQUIREMENTS	W151403	C	AR6-008	S	15	03-OCT-2003
30692	569	80094	SOIL, SOIL-LIKE MATERIALS AND ASSOCIATED DEBRIS (NOT MEETING OSDF WAC) WHICH MEETS SP-7 STAGING REQUIREMENTS	W134899	C	AR6-008	S	15	03-SEP-2003
33173	569	80094	SOIL, SOIL-LIKE MATERIALS AND ASSOCIATED DEBRIS (NOT MEETING OSDF WAC) WHICH MEETS SP-7 STAGING REQUIREMENTS	W151655	C	AR6-008	S	20	20-FEB-2004
30781	569	80094	SOIL, SOIL-LIKE MATERIALS AND ASSOCIATED DEBRIS (NOT MEETING OSDF WAC) WHICH MEETS SP-7 STAGING REQUIREMENTS	W153859	C	AR6-008	S	17	03-SEP-2003
31447	569	80094	SOIL, SOIL-LIKE MATERIALS AND ASSOCIATED DEBRIS (NOT MEETING OSDF WAC) WHICH MEETS SP-7 STAGING REQUIREMENTS	435	C	AR6-008	S	15	03-OCT-2003

5554

000078

From To

Project Detail Summary Report

Form No	Project	Profile No	Profile Description	Location From : MTL Name	Typ	Location To : MTL Name	Typ	Volume	Date
31278	569	80094	SOIL, SOIL-LIKE MATERIALS AND ASSOCIATED DEBRIS (NOT MEETING OSDF WAC) WHICH MEETS SP-7 STAGING REQUIREMENTS	W171131	C	AR6-008	S	15	04-SEP-2003
33023	569	80094	SOIL, SOIL-LIKE MATERIALS AND ASSOCIATED DEBRIS (NOT MEETING OSDF WAC) WHICH MEETS SP-7 STAGING REQUIREMENTS	416	C	AR6-008	S	17	04-MAR-2004
31408	569	80094	SOIL, SOIL-LIKE MATERIALS AND ASSOCIATED DEBRIS (NOT MEETING OSDF WAC) WHICH MEETS SP-7 STAGING REQUIREMENTS	W176764	C	AR6-008	S	15	27-SEP-2003
33035	569	80094	SOIL, SOIL-LIKE MATERIALS AND ASSOCIATED DEBRIS (NOT MEETING OSDF WAC) WHICH MEETS SP-7 STAGING REQUIREMENTS	166	C	AR6-008	S	15	03-MAR-2004
31402	569	80094	SOIL, SOIL-LIKE MATERIALS AND ASSOCIATED DEBRIS (NOT MEETING OSDF WAC) WHICH MEETS SP-7 STAGING REQUIREMENTS	136	C	AR6-008	S	15	27-SEP-2003
33158	569	80094	SOIL, SOIL-LIKE MATERIALS AND ASSOCIATED DEBRIS (NOT MEETING OSDF WAC) WHICH MEETS SP-7 STAGING REQUIREMENTS	W136552	C	AR6-008	S	12	20-MAY-2004
33161	569	80094	SOIL, SOIL-LIKE MATERIALS AND ASSOCIATED DEBRIS (NOT MEETING OSDF WAC) WHICH MEETS SP-7 STAGING REQUIREMENTS	W173348	C	AR6-008	S	12	04-OCT-2003
33034	569	80094	SOIL, SOIL-LIKE MATERIALS AND ASSOCIATED DEBRIS (NOT MEETING OSDF WAC) WHICH MEETS SP-7 STAGING REQUIREMENTS	W134916	C	AR6-008	S	15	30-MAR-2004
33210	569	92028	THORIUM CONTAMINATED CAT. 2 DEBRIS	W136682	C	AR6-008	S	30	13-FEB-2004
31407	569	80094	SOIL, SOIL-LIKE MATERIALS AND ASSOCIATED DEBRIS (NOT MEETING OSDF WAC) WHICH MEETS SP-7 STAGING REQUIREMENTS	W173348	C	AR6-008	S	15	27-SEP-2003
31255	569	80094	SOIL, SOIL-LIKE MATERIALS AND ASSOCIATED DEBRIS (NOT MEETING OSDF WAC) WHICH MEETS SP-7 STAGING REQUIREMENTS	419	C	AR6-008	S	10	27-AUG-2003
33165	569	80094	SOIL, SOIL-LIKE MATERIALS AND ASSOCIATED DEBRIS (NOT MEETING OSDF WAC) WHICH MEETS SP-7 STAGING REQUIREMENTS	128	C	AR6-008	S	12	04-OCT-2003
31411	569	80094	SOIL, SOIL-LIKE MATERIALS AND ASSOCIATED DEBRIS (NOT MEETING OSDF WAC) WHICH MEETS SP-7 STAGING REQUIREMENTS	W136519	C	AR6-008	S	15	27-SEP-2003
31400	569	80094	SOIL, SOIL-LIKE MATERIALS AND ASSOCIATED DEBRIS (NOT MEETING OSDF WAC) WHICH MEETS SP-7 STAGING REQUIREMENTS	419	C	AR6-008	S	15	04-OCT-2003
33167	569	80094	SOIL, SOIL-LIKE MATERIALS AND ASSOCIATED DEBRIS (NOT MEETING OSDF WAC) WHICH MEETS SP-7 STAGING REQUIREMENTS	436	C	AR6-008	S	23	04-OCT-2003
31410	569	80094	SOIL, SOIL-LIKE MATERIALS AND ASSOCIATED DEBRIS (NOT MEETING OSDF WAC) WHICH MEETS SP-7 STAGING REQUIREMENTS	400	C	AR6-008	S	15	27-SEP-2003
30759	569	80094	SOIL, SOIL-LIKE MATERIALS AND ASSOCIATED DEBRIS (NOT MEETING OSDF WAC) WHICH MEETS SP-7 STAGING REQUIREMENTS	417	C	AR6-008	S	15	04-SEP-2003
33160	569	80094	SOIL, SOIL-LIKE MATERIALS AND ASSOCIATED DEBRIS (NOT MEETING OSDF WAC) WHICH MEETS SP-7 STAGING REQUIREMENTS	161	C	AR6-008	S	13	04-OCT-2003
33159	569	80094	SOIL, SOIL-LIKE MATERIALS AND ASSOCIATED DEBRIS (NOT MEETING OSDF WAC) WHICH MEETS SP-7 STAGING REQUIREMENTS	163	C	AR6-008	S	15	04-OCT-2003
31398	569	80094	SOIL, SOIL-LIKE MATERIALS AND ASSOCIATED DEBRIS (NOT MEETING OSDF WAC) WHICH MEETS SP-7 STAGING REQUIREMENTS	125	C	AR6-008	S	15	04-OCT-2003
31279	569	80094	SOIL, SOIL-LIKE MATERIALS AND ASSOCIATED DEBRIS (NOT MEETING OSDF WAC) WHICH MEETS SP-7 STAGING REQUIREMENTS	125	C	AR6-008	S	12	03-SEP-2003
30755	569	80094	SOIL, SOIL-LIKE MATERIALS AND ASSOCIATED DEBRIS (NOT MEETING OSDF WAC) WHICH MEETS SP-7 STAGING REQUIREMENTS	154	C	AR6-008	S	15	27-AUG-2003
31449	569	80094	SOIL, SOIL-LIKE MATERIALS AND ASSOCIATED DEBRIS (NOT MEETING OSDF WAC) WHICH MEETS SP-7 STAGING REQUIREMENTS	131	C	AR6-008	S	15	04-OCT-2003
31401	569	80094	SOIL, SOIL-LIKE MATERIALS AND ASSOCIATED DEBRIS (NOT MEETING OSDF WAC) WHICH MEETS SP-7 STAGING REQUIREMENTS	120	C	AR6-008	S	15	04-OCT-2003
33163	569	80094	SOIL, SOIL-LIKE MATERIALS AND ASSOCIATED DEBRIS (NOT MEETING OSDF WAC) WHICH MEETS SP-7 STAGING REQUIREMENTS	112	C	AR6-008	S	15	04-OCT-2003
31308	569	80094	SOIL, SOIL-LIKE MATERIALS AND ASSOCIATED DEBRIS (NOT MEETING OSDF WAC) WHICH MEETS SP-7 STAGING REQUIREMENTS	W151270	C	AR6-008	S	26	03-SEP-2003

Report Date JUN-17-2004 13:31

WAO Integrated Information Management System

Project Detail Summary Report

From To

Form No	Project	Profile No	Profile Description	Location From : MTL Name	Typ	Location To : MTL Name	Typ	Volume	Date
30756	569	80094	SOIL, SOIL-LIKE MATERIALS AND ASSOCIATED DEBRIS (NOT MEETING OSDF WAC) WHICH MEETS SP-7 STAGING REQUIREMENTS	W135937	C	AR6-008	S	15	27-AUG-2003
31405	569	80094	SOIL, SOIL-LIKE MATERIALS AND ASSOCIATED DEBRIS (NOT MEETING OSDF WAC) WHICH MEETS SP-7 STAGING REQUIREMENTS	W171128	C	AR6-008	S	15	27-SEP-2003
33166	569	80094	SOIL, SOIL-LIKE MATERIALS AND ASSOCIATED DEBRIS (NOT MEETING OSDF WAC) WHICH MEETS SP-7 STAGING REQUIREMENTS	W135974	C	AR6-008	S	30	02-MAR-2004
31421	569	80094	SOIL, SOIL-LIKE MATERIALS AND ASSOCIATED DEBRIS (NOT MEETING OSDF WAC) WHICH MEETS SP-7 STAGING REQUIREMENTS	W136550	C	AR6-008	S	15	27-SEP-2003
33164	569	80094	SOIL, SOIL-LIKE MATERIALS AND ASSOCIATED DEBRIS (NOT MEETING OSDF WAC) WHICH MEETS SP-7 STAGING REQUIREMENTS	W136550	C	AR6-008	S	14	23-FEB-2004
33038	569	80094	SOIL, SOIL-LIKE MATERIALS AND ASSOCIATED DEBRIS (NOT MEETING OSDF WAC) WHICH MEETS SP-7 STAGING REQUIREMENTS	W135972	C	AR6-008	S	15	23-FEB-2004
27431	569	92028	THORIUM CONTAMINATED CAT. 2 DEBRIS	P23-001	F	462	C	17	23-SEP-2003
27464	569	931961	CATEGORY "G" NON-REGULATED ACM, OSDF CODE 3	P23-001	F	W230969	C	20	04-NOV-2003
26765	569	95007	THORIUM-CONTAMINATED PACM FROM D&D AND MAINTENANCE PROJECTS	P23-001	F	W204203	C	38	01-AUG-2003
26004	569	922844	CATEGORY "B" INACCESSIBLE METALS, OSDF CODE 2	P23-001	F	W134915	C	30	28-MAR-2003
20026	569	92101	COMINGLED CATEGORY "A", "B", "D" AND INCIDENTAL "E" DEBRIS (OSDF CAT. 2)	P23-001	F	W134865	C	25	08-AUG-2002
25031	569	922007	CATEGORY "E" CONCRETE, ASPHALT, OSDF CODE 2	P23-001	F	W151655	C	15	24-OCT-2002
33173	569	80094	SOIL, SOIL-LIKE MATERIALS AND ASSOCIATED DEBRIS (NOT MEETING OSDF WAC) WHICH MEETS SP-7 STAGING REQUIREMENTS	P23-001	F	W151655	C	20	20-NOV-2003
20643	569	92101	COMINGLED CATEGORY "A", "B", "D" AND INCIDENTAL "E" DEBRIS (OSDF CAT. 2)	P23-001	F	W135749	C	30	25-JUL-2002
31159	569	80094	SOIL, SOIL-LIKE MATERIALS AND ASSOCIATED DEBRIS (NOT MEETING OSDF WAC) WHICH MEETS SP-7 STAGING REQUIREMENTS	P23-001	F	W135749	C	15	08-MAR-2003
30715	569	80094	SOIL, SOIL-LIKE MATERIALS AND ASSOCIATED DEBRIS (NOT MEETING OSDF WAC) WHICH MEETS SP-7 STAGING REQUIREMENTS	P23-001	F	W135749	C	17	22-MAY-2003
18794	569	80094	SOIL, SOIL-LIKE MATERIALS AND ASSOCIATED DEBRIS (NOT MEETING OSDF WAC) WHICH MEETS SP-7 STAGING REQUIREMENTS	P23-001	F	W135749	C	15	24-APR-2003
17505	569	92101	COMINGLED CATEGORY "A", "B", "D" AND INCIDENTAL "E" DEBRIS (OSDF CAT. 2)	P23-001	F	W136549	C	27	02-JAN-2002
26709	569	922241	CATEGORY "A" ACCESSIBLE METALS, OSDF CODE 2	P23-001	F	W136549	C	28	26-JUN-2003
26040	569	922844	CATEGORY "B" INACCESSIBLE METALS, OSDF CODE 2	P23-001	F	W136549	C	30	11-JUN-2003
20452	569	92028	THORIUM CONTAMINATED CAT. 2 DEBRIS	P23-001	F	W151654	C	27	14-MAY-2002
26898	569	94005	MATERIAL PRONE TO ORGANIC DECOMPOSITION, "GREEN" WASTES MEETING OSDF CAT 4 REQUIREMENTS	P23-001	F	W134979	C	30	08-SEP-2003
25261	569	92101	COMINGLED CATEGORY "A", "B", "D" AND INCIDENTAL "E" DEBRIS (OSDF CAT. 2)	P23-001	F	W134979	C	30	05-DEC-2002
19930	569	92101	COMINGLED CATEGORY "A", "B", "D" AND INCIDENTAL "E" DEBRIS (OSDF CAT. 2)	P23-001	F	W134979	C	25	26-SEP-2003
30781	569	80094	SOIL, SOIL-LIKE MATERIALS AND ASSOCIATED DEBRIS (NOT MEETING OSDF WAC) WHICH MEETS SP-7 STAGING REQUIREMENTS	P23-001	F	W153859	C	17	17-JUN-2003
26609	569	922241	CATEGORY "A" ACCESSIBLE METALS, OSDF CODE 2	P23-001	F	W153859	C	30	29-APR-2003
25758	569	92101	COMINGLED CATEGORY "A", "B", "D" AND INCIDENTAL "E" DEBRIS (OSDF CAT. 2)	P23-001	F	W153859	C	15	21-JAN-2003
30743	569	80094	SOIL, SOIL-LIKE MATERIALS AND ASSOCIATED DEBRIS (NOT MEETING OSDF WAC) WHICH MEETS SP-7 STAGING REQUIREMENTS	P23-001	F	W173133	C	15	05-JUN-2003
26604	569	922241	CATEGORY "A" ACCESSIBLE METALS, OSDF CODE 2	P23-001	F	W173133	C	30	22-APR-2003
31278	569	80094	SOIL, SOIL-LIKE MATERIALS AND ASSOCIATED DEBRIS (NOT MEETING OSDF WAC) WHICH MEETS SP-7 STAGING REQUIREMENTS	P23-001	F	W171131	C	15	25-JUN-2003
17568	569	922844	CATEGORY "B" INACCESSIBLE METALS, OSDF CODE 2	P23-001	F	W176767	C	30	12-MAR-2002
17514	569	922007	CATEGORY "E" CONCRETE, ASPHALT, OSDF CODE 2	P23-001	F	W176767	C	15	09-JAN-2002

5554
000080

Project Detail Summary Report

From To

Form No	Project	Profile No	Profile Description	Location From : MTL Name	Typ	Location To : MTL Name	Typ	Volume	Date
27657	569	92028	THORIUM CONTAMINATED CAT. 2 DEBRIS	P23-001	F	W176767	C	28	21-NOV-2003
20630	569	92023	THIS PROFILE INCLUDES COMPRESSIBLE DEBRIS (E.G., PPE, INSULATION, ROLLS OF FENCING, CARPET, CEILING TILE, BUILT-UP ROOFING, TARPS, PLASTIC SHEETING). DEBRIS MEETING THIS PROFILE HAS BEEN GENERATED..	P23-001	F	W176767	C	29	19-JUN-2002
33162	569	80094	SOIL, SOIL-LIKE MATERIALS AND ASSOCIATED DEBRIS (NOT MEETING OSDF WAC) WHICH MEETS SP-7 STAGING REQUIREMENTS	P23-001	F	W136555	C	15	03-OCT-2003
31408	569	80094	SOIL, SOIL-LIKE MATERIALS AND ASSOCIATED DEBRIS (NOT MEETING OSDF WAC) WHICH MEETS SP-7 STAGING REQUIREMENTS	P23-001	F	W176764	C	15	24-SEP-2003
26752	569	94005	MATERIAL PRONE TO ORGANIC DECOMPOSITION, "GREEN" WASTES MEETING OSDF CAT 4 REQUIREMENTS	P23-001	F	W136592	C	30	25-JUL-2003
27401	569	92023	THIS PROFILE INCLUDES COMPRESSIBLE DEBRIS (E.G., PPE, INSULATION, ROLLS OF FENCING, CARPET, CEILING TILE, BUILT-UP ROOFING, TARPS, PLASTIC SHEETING). DEBRIS MEETING THIS PROFILE HAS BEEN GENERATED..	P23-001	F	W156964	C	30	10-SEP-2003
26985	569	92101	COMINGLED CATEGORY "A", "B", "D" AND INCIDENTAL "E" DEBRIS (OSDF CAT. 2)	P23-001	F	W178469	C	25	16-SEP-2003
17575	569	95006	PACM FROM D&D AND MAINTENANCE PROJECTS	P23-001	F	W206477	C	36	21-MAR-2002
28070	569	922241	CATEGORY "A" ACCESSIBLE METALS, OSDF CODE 2	P23-001	F	136	C	29	03-SEP-2000
28001	569	92101	COMINGLED CATEGORY "A", "B", "D" AND INCIDENTAL "E" DEBRIS (OSDF CAT. 2)	P23-001	F	136	C	30	06-AUG-2003
31402	569	80094	SOIL, SOIL-LIKE MATERIALS AND ASSOCIATED DEBRIS (NOT MEETING OSDF WAC) WHICH MEETS SP-7 STAGING REQUIREMENTS	P23-001	F	136	C	15	15-SEP-2003
26439	569	92030	THORIUM-CONTAM'D DEBRIS CAT 1 & 2. PPE, INSULATION, BUILT-UP ROOFING, PLASTIC, GLASS, PVC, CERAMICS, ETC. FREE OF VISIBLE PROCESS RESIDUE, CONTAIN NO OSDF PROHIBITED ITEMS AND MEETS OSDF CAT 2 PHYSICAL REQUIREMENTS.	P23-001	F	136	C	30	15-AUG-2003
26727	569	922844	CATEGORY "B" INACCESSIBLE METALS, OSDF CODE 2	P23-001	F	148	C	22	16-JUL-2003
28157	569	92101	COMINGLED CATEGORY "A", "B", "D" AND INCIDENTAL "E" DEBRIS (OSDF CAT. 2)	P23-001	F	148	C	25	16-AUG-2003
26617	569	922844	CATEGORY "B" INACCESSIBLE METALS, OSDF CODE 2	P23-001	F	160	C	30	13-MAY-2003
30712	569	80094	SOIL, SOIL-LIKE MATERIALS AND ASSOCIATED DEBRIS (NOT MEETING OSDF WAC) WHICH MEETS SP-7 STAGING REQUIREMENTS	P23-001	F	160	C	17	22-MAY-2003
20663	569	95006	PACM FROM D&D AND MAINTENANCE PROJECTS	P23-001	F	W191583	C	37	26-AUG-2002
33035	569	80094	SOIL, SOIL-LIKE MATERIALS AND ASSOCIATED DEBRIS (NOT MEETING OSDF WAC) WHICH MEETS SP-7 STAGING REQUIREMENTS	P23-001	F	166	C	15	19-FEB-2004
20686	569	95006	PACM FROM D&D AND MAINTENANCE PROJECTS	P23-001	F	W214981	C	35	28-OCT-2002
25767	569	92030	THORIUM-CONTAM'D DEBRIS CAT 1 & 2. PPE, INSULATION, BUILT-UP ROOFING, PLASTIC, GLASS, PVC, CERAMICS, ETC. FREE OF VISIBLE PROCESS RESIDUE, CONTAIN NO OSDF PROHIBITED ITEMS AND MEETS OSDF CAT 2 PHYSICAL REQUIREMENTS.	P23-001	F	173	C	30	04-FEB-2003
27654	569	92028	THORIUM CONTAMINATED CAT. 2 DEBRIS	P23-001	F	173	C	30	21-NOV-2003
27651	569	94005	MATERIAL PRONE TO ORGANIC DECOMPOSITION, "GREEN" WASTES MEETING OSDF CAT 4 REQUIREMENTS	P23-001	F	413	C	30	20-AUG-2003
33023	569	80094	SOIL, SOIL-LIKE MATERIALS AND ASSOCIATED DEBRIS (NOT MEETING OSDF WAC) WHICH MEETS SP-7 STAGING REQUIREMENTS	P23-001	F	416	C	17	17-FEB-2004
30953	569	80094	SOIL, SOIL-LIKE MATERIALS AND ASSOCIATED DEBRIS (NOT MEETING OSDF WAC) WHICH MEETS SP-7 STAGING REQUIREMENTS	P23-001	F	416	C	15	22-APR-2003
31447	569	80094	SOIL, SOIL-LIKE MATERIALS AND ASSOCIATED DEBRIS (NOT MEETING OSDF WAC) WHICH MEETS SP-7 STAGING REQUIREMENTS	P23-001	F	435	C	15	02-OCT-2003
27481	569	94005	MATERIAL PRONE TO ORGANIC DECOMPOSITION, "GREEN" WASTES MEETING OSDF CAT 4 REQUIREMENTS	P23-001	F	435	C	20	01-DEC-2003
27263	569	94005	MATERIAL PRONE TO ORGANIC DECOMPOSITION, "GREEN" WASTES MEETING OSDF CAT 4 REQUIREMENTS	P23-001	F	687	C	18	25-NOV-2003

5554

000081

Report Date JUN-17-2004 13:31

WAO Integrated Information Management System

Project Detail Summary Report

From To

Form No	Project	Profile No	Profile Description	Location From : MTL Name	Typ	Location To : MTL Name	Typ	Volume	Date
27257	569	94005	MATERIAL PRONE TO ORGANIC DECOMPOSITION, "GREEN" WASTES MEETING OSDF CAT 4 REQUIREMENTS	P23-001	F	687	C	18	26-NOV-2003
27259	569	94005	MATERIAL PRONE TO ORGANIC DECOMPOSITION, "GREEN" WASTES MEETING OSDF CAT 4 REQUIREMENTS	P23-001	F	687	C	18	26-NOV-2003
27776	569	94005	MATERIAL PRONE TO ORGANIC DECOMPOSITION, "GREEN" WASTES MEETING OSDF CAT 4 REQUIREMENTS	P23-001	F	687	C	15	26-NOV-2003
27256	569	94005	MATERIAL PRONE TO ORGANIC DECOMPOSITION, "GREEN" WASTES MEETING OSDF CAT 4 REQUIREMENTS	P23-001	F	687	C	18	26-NOV-2003
28135	569	92101	COMINGLED CATEGORY "A", "B", "D" AND INCIDENTAL "E" DEBRIS (OSDF CAT. 2)	P23-001	F	687	C	15	14-AUG-2003
27773	569	94005	MATERIAL PRONE TO ORGANIC DECOMPOSITION, "GREEN" WASTES MEETING OSDF CAT 4 REQUIREMENTS	P23-001	F	687	C	18	25-NOV-2003
27255	569	94005	MATERIAL PRONE TO ORGANIC DECOMPOSITION, "GREEN" WASTES MEETING OSDF CAT 4 REQUIREMENTS	P23-001	F	687	C	18	26-NOV-2003
27419	569	95006	PACM FROM D&D AND MAINTENANCE PROJECTS	P23-001	F	W204125	C	40	11-SEP-2003
28145	569	92101	COMINGLED CATEGORY "A", "B", "D" AND INCIDENTAL "E" DEBRIS (OSDF CAT. 2)	090	C	OSDF	W	20	25-AUG-2003
28056	569	922241	CATEGORY "A" ACCESSIBLE METALS, OSDF CODE 2	090	C	OSDF	W	17	04-SEP-2003
26989	569	92023	THIS PROFILE INCLUDES COMPRESSIBLE DEBRIS (E.G., PPE, INSULATION, ROLLS OF FENCING, CARPET, CEILING TILE, BUILT-UP ROOFING, TARPS, PLASTIC SHEETING). DEBRIS MEETING THIS PROFILE HAS BEEN GENERATED..	428	C	OSDF	W	25	30-SEP-2003
26959	569	92101	COMINGLED CATEGORY "A", "B", "D" AND INCIDENTAL "E" DEBRIS (OSDF CAT. 2)	090	C	OSDF	W	20	25-AUG-2003
26955	569	92101	COMINGLED CATEGORY "A", "B", "D" AND INCIDENTAL "E" DEBRIS (OSDF CAT. 2)	090	C	OSDF	W	17	25-AUG-2003
28140	569	92101	COMINGLED CATEGORY "A", "B", "D" AND INCIDENTAL "E" DEBRIS (OSDF CAT. 2)	090	C	OSDF	W	17	18-AUG-2003
27999	569	92101	COMINGLED CATEGORY "A", "B", "D" AND INCIDENTAL "E" DEBRIS (OSDF CAT. 2)	427	C	OSDF	W	18	01-DEC-2003
27774	569	94005	MATERIAL PRONE TO ORGANIC DECOMPOSITION, "GREEN" WASTES MEETING OSDF CAT 4 REQUIREMENTS	427	C	OSDF	W	18	25-NOV-2003
27262	569	94005	MATERIAL PRONE TO ORGANIC DECOMPOSITION, "GREEN" WASTES MEETING OSDF CAT 4 REQUIREMENTS	429	C	OSDF	W	18	25-NOV-2003
26690	569	92023	THIS PROFILE INCLUDES COMPRESSIBLE DEBRIS (E.G., PPE, INSULATION, ROLLS OF FENCING, CARPET, CEILING TILE, BUILT-UP ROOFING, TARPS, PLASTIC SHEETING). DEBRIS MEETING THIS PROFILE HAS BEEN GENERATED..	W154990	C	OSDF	W	30	14-JUL-2003
26443	569	922007	CATEGORY "E" CONCRETE, ASPHALT, OSDF CODE 2	090	C	OSDF	W	10	19-AUG-2003
27997	569	94005	MATERIAL PRONE TO ORGANIC DECOMPOSITION, "GREEN" WASTES MEETING OSDF CAT 4 REQUIREMENTS	427	C	OSDF	W	16	01-DEC-2003
27749	569	92101	COMINGLED CATEGORY "A", "B", "D" AND INCIDENTAL "E" DEBRIS (OSDF CAT. 2)	090	C	OSDF	W	17	25-AUG-2003
27268	569	94005	MATERIAL PRONE TO ORGANIC DECOMPOSITION, "GREEN" WASTES MEETING OSDF CAT 4 REQUIREMENTS	427	C	OSDF	W	16	01-DEC-2003
26442	569	92101	COMINGLED CATEGORY "A", "B", "D" AND INCIDENTAL "E" DEBRIS (OSDF CAT. 2)	090	C	OSDF	W	18	18-AUG-2003
26041	569	92023	THIS PROFILE INCLUDES COMPRESSIBLE DEBRIS (E.G., PPE, INSULATION, ROLLS OF FENCING, CARPET, CEILING TILE, BUILT-UP ROOFING, TARPS, PLASTIC SHEETING). DEBRIS MEETING THIS PROFILE HAS BEEN GENERATED..	W151547	C	OSDF	W	30	05-AUG-2003
25093	569	95006	PACM FROM D&D AND MAINTENANCE PROJECTS	W173345	C	OSDF	W	38	24-MAY-2004
28152	569	922241	CATEGORY "A" ACCESSIBLE METALS, OSDF CODE 2	090	C	OSDF	W	17	04-SEP-2003
27270	569	92101	COMINGLED CATEGORY "A", "B", "D" AND INCIDENTAL "E" DEBRIS (OSDF CAT. 2)	427	C	OSDF	W	18	01-DEC-2003
26801	569	92101	COMINGLED CATEGORY "A", "B", "D" AND INCIDENTAL "E" DEBRIS (OSDF CAT. 2)	090	C	OSDF	W	18	19-AUG-2003
25118	569	94005	MATERIAL PRONE TO ORGANIC DECOMPOSITION, "GREEN" WASTES MEETING OSDF CAT 4 REQUIREMENTS	W134900	C	OSDF	W	30	30-MAY-2003
27480	569	92023	THIS PROFILE INCLUDES COMPRESSIBLE DEBRIS (E.G., PPE, INSULATION, ROLLS OF FENCING, CARPET,	443	C	OSDF	W	30	02-DEC-2003

000082

Project Detail Summary Report

From To

Form No	Project	Profile No	Profile Description	Location From : MTL Name	Typ	Location To : MTL Name	Typ	Volume	Date
			CEILING TILE, BUILT-UP ROOFING, TARPS, PLASTIC SHEETING). DEBRIS MEETING THIS PROFILE HAS BEEN GENERATED..						
27458	569	92028	THORIUM CONTAMINATED CAT. 2 DEBRIS	090	C	OSDF	W	10	23-SEP-2003
26998	569	92028	THORIUM CONTAMINATED CAT. 2 DEBRIS	090	C	OSDF	W	20	24-SEP-2003
26802	569	92101	COMINGLED CATEGORY "A", "B", "D" AND INCIDENTAL "E" DEBRIS (OSDF CAT. 2)	090	C	OSDF	W	16	19-AUG-2003
28110	569	92028	THORIUM CONTAMINATED CAT. 2 DEBRIS	W151468	C	OSDF	W	30	19-AUG-2003
28014	569	92101	COMINGLED CATEGORY "A", "B", "D" AND INCIDENTAL "E" DEBRIS (OSDF CAT. 2)	090	C	OSDF	W	17	19-AUG-2003
27751	569	92101	COMINGLED CATEGORY "A", "B", "D" AND INCIDENTAL "E" DEBRIS (OSDF CAT. 2)	090	C	OSDF	W	18	25-AUG-2003
27479	569	92023	THIS PROFILE INCLUDES COMPRESSIBLE DEBRIS (E.G., PPE, INSULATION, ROLLS OF FENCING, CARPET, CEILING TILE, BUILT-UP ROOFING, TARPS, PLASTIC SHEETING). DEBRIS MEETING THIS PROFILE HAS BEEN GENERATED..	428	C	OSDF	W	17	03-DEC-2003
27460	569	93002	CAT 3 - NON-REGULATED ACM THORIUM-CONTAM TRANSITE WALL PANELS. NO VISIBLE PROCESS RESIDUE, PROHIBITED ITEMS; GENERATED THROUGH ABOVE-GRADE PROJECT ACTIVITIES, MEET OSDF CAT 3 REQ'TS. MAT'LS MUST NOT EXCEED 4' HIGH; WRAP IN 6 MIL PLASTIC OR ENCAPS.	W230967	C	OSDF	W	22	23-SEP-2003
27265	569	94005	MATERIAL PRONE TO ORGANIC DECOMPOSITION, "GREEN" WASTES MEETING OSDF CAT 4 REQUIREMENTS	427	C	OSDF	W	18	01-DEC-2003
26981	569	923101	CATEGORY "I" MISC. DEBRIS, OSDF CODE 2 - MISCELLANEOUS ITEMS INCLUDING WINDOWS, BUILD-UP ROOFING, POLYVINYL CHLORIDE (PVC) PIPE AND OTHER MISC. DEBRIS.	443	C	OSDF	W	25	26-SEP-2003
26972	569	922844	CATEGORY "B" INACCESSIBLE METALS, OSDF CODE 2	153	C	OSDF	W	25	26-SEP-2003
26969	569	92101	COMINGLED CATEGORY "A", "B", "D" AND INCIDENTAL "E" DEBRIS (OSDF CAT. 2)	090	C	OSDF	W	20	25-AUG-2003
26957	569	92101	COMINGLED CATEGORY "A", "B", "D" AND INCIDENTAL "E" DEBRIS (OSDF CAT. 2)	090	C	OSDF	W	17	25-AUG-2003
26445	569	922007	CATEGORY "E" CONCRETE, ASPHALT, OSDF CODE 2	090	C	OSDF	W	17	19-AUG-2003
26440	569	92101	COMINGLED CATEGORY "A", "B", "D" AND INCIDENTAL "E" DEBRIS (OSDF CAT. 2)	090	C	OSDF	W	17	25-AUG-2003
26437	569	92101	COMINGLED CATEGORY "A", "B", "D" AND INCIDENTAL "E" DEBRIS (OSDF CAT. 2)	090	C	OSDF	W	17	18-AUG-2003
20435	569	95006	PACM FROM D&D AND MAINTENANCE PROJECTS	W207482	C	OSDF	W	36	14-MAY-2004
20027	569	92101	COMINGLED CATEGORY "A", "B", "D" AND INCIDENTAL "E" DEBRIS (OSDF CAT. 2)	W151547	C	OSDF	W	20	09-AUG-2002
17545	569	92023	THIS PROFILE INCLUDES COMPRESSIBLE DEBRIS (E.G., PPE, INSULATION, ROLLS OF FENCING, CARPET, CEILING TILE, BUILT-UP ROOFING, TARPS, PLASTIC SHEETING). DEBRIS MEETING THIS PROFILE HAS BEEN GENERATED..	W178500	C	OSDF	W	30	21-MAY-2002
17501	569	94005	MATERIAL PRONE TO ORGANIC DECOMPOSITION, "GREEN" WASTES MEETING OSDF CAT 4 REQUIREMENTS	W151547	C	OSDF	W	30	17-JUN-2002
28150	569	922241	CATEGORY "A" ACCESSIBLE METALS, OSDF CODE 2	569	C	OSDF	W	20	04-SEP-2003
28098	569	922007	CATEGORY "E" CONCRETE, ASPHALT, OSDF CODE 2	569	C	OSDF	W	15	10-SEP-2003
28087	569	922007	CATEGORY "E" CONCRETE, ASPHALT, OSDF CODE 2	569	C	OSDF	W	20	10-SEP-2003
28085	569	922844	CATEGORY "B" INACCESSIBLE METALS, OSDF CODE 2	569	C	OSDF	W	17	08-SEP-2003
28077	569	922844	CATEGORY "B" INACCESSIBLE METALS, OSDF CODE 2	569	C	OSDF	W	17	08-SEP-2003
28073	569	922241	CATEGORY "A" ACCESSIBLE METALS, OSDF CODE 2	569	C	OSDF	W	18	05-SEP-2003
28067	569	922241	CATEGORY "A" ACCESSIBLE METALS, OSDF CODE 2	569	C	OSDF	W	20	04-SEP-2003
28022	569	922844	CATEGORY "B" INACCESSIBLE METALS, OSDF CODE 2	569	C	OSDF	W	17	09-SEP-2003
27415	569	922007	CATEGORY "E" CONCRETE, ASPHALT, OSDF CODE 2	569	C	OSDF	W	18	10-SEP-2003
27405	569	922007	CATEGORY "E" CONCRETE, ASPHALT, OSDF CODE 2	569	C	OSDF	W	15	10-SEP-2003
27402	569	94005	MATERIAL PRONE TO ORGANIC DECOMPOSITION, "GREEN" WASTES MEETING OSDF CAT 4 REQUIREMENTS	151	C	OSDF	W	30	08-OCT-2003
26956	569	92101	COMINGLED CATEGORY "A", "B", "D" AND INCIDENTAL "E" DEBRIS (OSDF CAT. 2)	569	C	OSDF	W	17	25-AUG-2003

000083

WAO Integrated Information Management System

Project Detail Summary Report

From To

Form No	Project	Profile No	Profile Description	Location From : MTL Name	Typ	Location To : MTL Name	Typ	Volume	Date
26646	569	92023	THIS PROFILE INCLUDES COMPRESSIBLE DEBRIS (E.G., PPE, INSULATION, ROLLS OF FENCING, CARPET, CEILING TILE, BUILT-UP ROOFING, TARPS, PLASTIC SHEETING). DEBRIS MEETING THIS PROFILE HAS BEEN GENERATED..	W136595	C	OSDF	W	30	25-JUN-2003
28086	569	922844	CATEGORY "B" INACCESSIBLE METALS, OSDF CODE 2	569	C	OSDF	W	17	09-SEP-2003
28081	569	92101	COMINGLED CATEGORY "A", "B", "D" AND INCIDENTAL "E" DEBRIS (OSDF CAT. 2)	569	C	OSDF	W	17	08-SEP-2003
28079	569	922844	CATEGORY "B" INACCESSIBLE METALS, OSDF CODE 2	569	C	OSDF	W	17	08-SEP-2003
28063	569	922241	CATEGORY "A" ACCESSIBLE METALS, OSDF CODE 2	569	C	OSDF	W	20	05-SEP-2003
27433	569	92101	COMINGLED CATEGORY "A", "B", "D" AND INCIDENTAL "E" DEBRIS (OSDF CAT. 2)	W134974	C	OSDF	W	27	18-SEP-2003
27408	569	922007	CATEGORY "E" CONCRETE, ASPHALT, OSDF CODE 2	569	C	OSDF	W	18	10-SEP-2003
26043	569	95006	PACM FROM D&D AND MAINTENANCE PROJECTS	W190119	C	OSDF	W	38	06-MAY-2004
20638	569	95006	PACM FROM D&D AND MAINTENANCE PROJECTS	W213843	C	OSDF	W	39	25-MAY-2004
28156	569	922241	CATEGORY "A" ACCESSIBLE METALS, OSDF CODE 2	569	C	OSDF	W	19	05-SEP-2003
28101	569	922007	CATEGORY "E" CONCRETE, ASPHALT, OSDF CODE 2	569	C	OSDF	W	15	10-SEP-2003
28100	569	922007	CATEGORY "E" CONCRETE, ASPHALT, OSDF CODE 2	569	C	OSDF	W	15	10-SEP-2003
28082	569	922844	CATEGORY "B" INACCESSIBLE METALS, OSDF CODE 2	569	C	OSDF	W	17	08-SEP-2003
28064	569	922241	CATEGORY "A" ACCESSIBLE METALS, OSDF CODE 2	569	C	OSDF	W	17	05-SEP-2003
28009	569	92101	COMINGLED CATEGORY "A", "B", "D" AND INCIDENTAL "E" DEBRIS (OSDF CAT. 2)	W171049	C	OSDF	W	27	06-AUG-2003
26508	569	92028	THORIUM CONTAMINATED CAT. 2 DEBRIS	151	C	OSDF	W	30	04-DEC-2003
28062	569	922241	CATEGORY "A" ACCESSIBLE METALS, OSDF CODE 2	569	C	OSDF	W	20	04-SEP-2003
28025	569	92027	DEBRIS FROM HWMUS 10, 47, 48, & 49	W134918	C	OSDF	W	30	19-SEP-2003
26992	569	92028	THORIUM CONTAMINATED CAT. 2 DEBRIS	569	C	OSDF	W	20	24-SEP-2003
26750	569	92023	THIS PROFILE INCLUDES COMPRESSIBLE DEBRIS (E.G., PPE, INSULATION, ROLLS OF FENCING, CARPET, CEILING TILE, BUILT-UP ROOFING, TARPS, PLASTIC SHEETING). DEBRIS MEETING THIS PROFILE HAS BEEN GENERATED..	151	C	OSDF	W	30	07-AUG-2003
26721	569	94005	MATERIAL PRONE TO ORGANIC DECOMPOSITION, "GREEN" WASTES MEETING OSDF CAT 4 REQUIREMENTS	430	C	OSDF	W	30	25-JUL-2003
26653	569	92023	THIS PROFILE INCLUDES COMPRESSIBLE DEBRIS (E.G., PPE, INSULATION, ROLLS OF FENCING, CARPET, CEILING TILE, BUILT-UP ROOFING, TARPS, PLASTIC SHEETING). DEBRIS MEETING THIS PROFILE HAS BEEN GENERATED..	102	C	OSDF	W	30	26-JUN-2003
20608	569	95006	PACM FROM D&D AND MAINTENANCE PROJECTS	W207464	C	OSDF	W	37	24-MAY-2004
28099	569	922007	CATEGORY "E" CONCRETE, ASPHALT, OSDF CODE 2	569	C	OSDF	W	14	10-SEP-2003
28076	569	922241	CATEGORY "A" ACCESSIBLE METALS, OSDF CODE 2	569	C	OSDF	W	15	05-SEP-2003
26982	569	94005	MATERIAL PRONE TO ORGANIC DECOMPOSITION, "GREEN" WASTES MEETING OSDF CAT 4 REQUIREMENTS	438	C	OSDF	W	25	08-OCT-2003
28155	569	922241	CATEGORY "A" ACCESSIBLE METALS, OSDF CODE 2	569	C	OSDF	W	18	05-SEP-2003
28154	569	922241	CATEGORY "A" ACCESSIBLE METALS, OSDF CODE 2	569	C	OSDF	W	20	05-SEP-2003
28153	569	922241	CATEGORY "A" ACCESSIBLE METALS, OSDF CODE 2	569	C	OSDF	W	20	04-SEP-2003
28151	569	922241	CATEGORY "A" ACCESSIBLE METALS, OSDF CODE 2	W178504	C	OSDF	W	30	04-SEP-2003
28103	569	922007	CATEGORY "E" CONCRETE, ASPHALT, OSDF CODE 2	569	C	OSDF	W	15	10-SEP-2003
28084	569	922844	CATEGORY "B" INACCESSIBLE METALS, OSDF CODE 2	569	C	OSDF	W	17	08-SEP-2003
28083	569	922844	CATEGORY "B" INACCESSIBLE METALS, OSDF CODE 2	569	C	OSDF	W	17	08-SEP-2003
28078	569	922844	CATEGORY "B" INACCESSIBLE METALS, OSDF CODE 2	569	C	OSDF	W	18	08-SEP-2003

5554
000084

Project Detail Summary Report

From To

Form No	Project	Profile No	Profile Description	Location From : MTL Name	Typ	Location To : MTL Name	Typ	Volume	Date
28075	569	922241	CATEGORY "A" ACCESSIBLE METALS, OSDF CODE 2	569	C	OSDF	W	17	05-SEP-2003
28074	569	922241	CATEGORY "A" ACCESSIBLE METALS, OSDF CODE 2	569	C	OSDF	W	18	05-SEP-2003
28072	569	922241	CATEGORY "A" ACCESSIBLE METALS, OSDF CODE 2	569	C	OSDF	W	20	05-SEP-2003
28061	569	922241	CATEGORY "A" ACCESSIBLE METALS, OSDF CODE 2	569	C	OSDF	W	18	04-SEP-2003
28060	569	922241	CATEGORY "A" ACCESSIBLE METALS, OSDF CODE 2	569	C	OSDF	W	18	05-SEP-2003
28059	569	922241	CATEGORY "A" ACCESSIBLE METALS, OSDF CODE 2	569	C	OSDF	W	20	05-SEP-2003
28055	569	922241	CATEGORY "A" ACCESSIBLE METALS, OSDF CODE 2	569	C	OSDF	W	18	04-SEP-2003
28053	569	922241	CATEGORY "A" ACCESSIBLE METALS, OSDF CODE 2	569	C	OSDF	W	17	04-SEP-2003
28007	569	92023	THIS PROFILE INCLUDES COMPRESSIBLE DEBRIS (E.G., PPE, INSULATION, ROLLS OF FENCING, CARPET, CEILING TILE, BUILT-UP ROOFING, TARPS, PLASTIC SHEETING). DEBRIS MEETING THIS PROFILE HAS BEEN GENERATED..	W134918	C	OSDF	W	30	07-AUG-2003
27439	569	92028	THORIUM CONTAMINATED CAT. 2 DEBRIS	569	C	OSDF	W	19	23-SEP-2003
27418	569	92101	COMINGLED CATEGORY "A", "B", "D" AND INCIDENTAL "E" DEBRIS (OSDF CAT. 2)	404	C	OSDF	W	25	17-SEP-2003
27412	569	922007	CATEGORY "E" CONCRETE, ASPHALT, OSDF CODE 2	569	C	OSDF	W	15	10-SEP-2003
27411	569	922007	CATEGORY "E" CONCRETE, ASPHALT, OSDF CODE 2	569	C	OSDF	W	20	10-SEP-2003
27406	569	922007	CATEGORY "E" CONCRETE, ASPHALT, OSDF CODE 2	569	C	OSDF	W	16	10-SEP-2003
26615	569	94005	MATERIAL PRONE TO ORGANIC DECOMPOSITION, "GREEN" WASTES MEETING OSDF CAT 4 REQUIREMENTS	438	C	OSDF	W	30	25-JUL-2003
26482	569	92101	COMINGLED CATEGORY "A", "B", "D" AND INCIDENTAL "E" DEBRIS (OSDF CAT. 2)	151	C	OSDF	W	25	20-AUG-2003
26481	569	922844	CATEGORY "B" INACCESSIBLE METALS, OSDF CODE 2	569	C	OSDF	W	17	09-SEP-2003
26030	569	94005	MATERIAL PRONE TO ORGANIC DECOMPOSITION, "GREEN" WASTES MEETING OSDF CAT 4 REQUIREMENTS	438	C	OSDF	W	30	30-MAY-2003
20666	569	95006	PACM FROM D&D AND MAINTENANCE PROJECTS	W206471	C	OSDF	W	37	06-APR-2004
20645	569	931961	CATEGORY "G" NON-REGULATED ACM, OSDF CODE 3	W195430	C	OSDF	W	37	25-MAY-2004
26809	569	931961	CATEGORY "G" NON-REGULATED ACM, OSDF CODE 3	W230968	C	OSDF	W	22	21-AUG-2003
27323	569	94005	MATERIAL PRONE TO ORGANIC DECOMPOSITION, "GREEN" WASTES MEETING OSDF CAT 4 REQUIREMENTS	W151998	C	OSDF	W	28	09-DEC-2003
27223	569	92101	COMINGLED CATEGORY "A", "B", "D" AND INCIDENTAL "E" DEBRIS (OSDF CAT. 2)	406	C	OSDF	W	25	19-APR-2004
26657	569	92023	THIS PROFILE INCLUDES COMPRESSIBLE DEBRIS (E.G., PPE, INSULATION, ROLLS OF FENCING, CARPET, CEILING TILE, BUILT-UP ROOFING, TARPS, PLASTIC SHEETING). DEBRIS MEETING THIS PROFILE HAS BEEN GENERATED..	407	C	OSDF	W	30	25-JUN-2003
27444	569	94005	MATERIAL PRONE TO ORGANIC DECOMPOSITION, "GREEN" WASTES MEETING OSDF CAT 4 REQUIREMENTS	W155000	C	OSDF	W	28	09-DEC-2003
28006	569	94005	MATERIAL PRONE TO ORGANIC DECOMPOSITION, "GREEN" WASTES MEETING OSDF CAT 4 REQUIREMENTS	W134906	C	OSDF	W	30	08-OCT-2003
26679	569	92023	THIS PROFILE INCLUDES COMPRESSIBLE DEBRIS (E.G., PPE, INSULATION, ROLLS OF FENCING, CARPET, CEILING TILE, BUILT-UP ROOFING, TARPS, PLASTIC SHEETING). DEBRIS MEETING THIS PROFILE HAS BEEN GENERATED..	W151998	C	OSDF	W	30	25-JUN-2003
26002	569	94005	MATERIAL PRONE TO ORGANIC DECOMPOSITION, "GREEN" WASTES MEETING OSDF CAT 4 REQUIREMENTS	140	C	OSDF	W	30	30-MAY-2003
20602	569	92023	THIS PROFILE INCLUDES COMPRESSIBLE DEBRIS (E.G., PPE, INSULATION, ROLLS OF FENCING, CARPET, CEILING TILE, BUILT-UP ROOFING, TARPS, PLASTIC SHEETING). DEBRIS MEETING THIS PROFILE HAS BEEN GENERATED..	W178510	C	OSDF	W	30	22-MAY-2002
27255	569	94005	MATERIAL PRONE TO ORGANIC DECOMPOSITION, "GREEN" WASTES MEETING OSDF CAT 4 REQUIREMENTS	687	C	OSDF	W	18	26-NOV-2003
26439	569	92030	THORIUM-CONTAM'D DEBRIS CAT 1 & 2. PPE, INSULATION, BUILT-UP ROOFING, PLASTIC, GLASS, PVC,	136	C	OSDF	W	30	26-AUG-2003

5554

000085

Report Date JUN-17-2004 13:31

WAO Integrated Information Management System

Project Detail Summary Report

From To

Form No	Project	Profile No	Profile Description	Location From : MTL Name	Typ	Location To : MTL Name	Typ	Volume	Date
			CERAMICS, ETC. FREE OF VISIBLE PROCESS RESIDUE, CONTAIN NO OSDF PROHIBITED ITEMS AND MEETS OSDF CAT 2 PHYSICAL REQUIREMENTS.						
17575	569	95006	PACM FROM D&D AND MAINTENANCE PROJECTS	W206477	C	OSDF	W	36	13-MAY-2004
27401	569	92023	THIS PROFILE INCLUDES COMPRESSIBLE DEBRIS (E.G., PPE, INSULATION, ROLLS OF FENCING, CARPET, CEILING TILE, BUILT-UP ROOFING, TARPS, PLASTIC SHEETING). DEBRIS MEETING THIS PROFILE HAS BEEN GENERATED..	W156964	C	OSDF	W	30	26-NOV-2003
26985	569	92101	COMINGLED CATEGORY "A", "B", "D" AND INCIDENTAL "E" DEBRIS (OSDF CAT. 2)	W178469	C	OSDF	W	25	02-OCT-2003
26898	569	94005	MATERIAL PRONE TO ORGANIC DECOMPOSITION, "GREEN" WASTES MEETING OSDF CAT 4 REQUIREMENTS	W134979	C	OSDF	W	30	08-OCT-2003
20452	569	92028	THORIUM CONTAMINATED CAT. 2 DEBRIS	W151654	C	OSDF	W	27	22-MAY-2002
28001	569	92101	COMINGLED CATEGORY "A", "B", "D" AND INCIDENTAL "E" DEBRIS (OSDF CAT. 2)	136	C	OSDF	W	30	08-AUG-2003
27651	569	94005	MATERIAL PRONE TO ORGANIC DECOMPOSITION, "GREEN" WASTES MEETING OSDF CAT 4 REQUIREMENTS	413	C	OSDF	W	30	08-OCT-2003
27481	569	94005	MATERIAL PRONE TO ORGANIC DECOMPOSITION, "GREEN" WASTES MEETING OSDF CAT 4 REQUIREMENTS	435	C	OSDF	W	20	01-DEC-2003
27259	569	94005	MATERIAL PRONE TO ORGANIC DECOMPOSITION, "GREEN" WASTES MEETING OSDF CAT 4 REQUIREMENTS	687	C	OSDF	W	18	26-NOV-2003
27776	569	94005	MATERIAL PRONE TO ORGANIC DECOMPOSITION, "GREEN" WASTES MEETING OSDF CAT 4 REQUIREMENTS	687	C	OSDF	W	15	26-NOV-2003
27419	569	95006	PACM FROM D&D AND MAINTENANCE PROJECTS	W204125	C	OSDF	W	40	19-APR-2004
20026	569	92101	COMINGLED CATEGORY "A", "B", "D" AND INCIDENTAL "E" DEBRIS (OSDF CAT. 2)	W134865	C	OSDF	W	25	09-AUG-2002
20663	569	95006	PACM FROM D&D AND MAINTENANCE PROJECTS	W191583	C	OSDF	W	37	09-JUN-2004
28135	569	92101	COMINGLED CATEGORY "A", "B", "D" AND INCIDENTAL "E" DEBRIS (OSDF CAT. 2)	687	C	OSDF	W	15	14-AUG-2003
28070	569	922241	CATEGORY "A" ACCESSIBLE METALS, OSDF CODE 2	136	C	OSDF	W	29	04-SEP-2003
27773	569	94005	MATERIAL PRONE TO ORGANIC DECOMPOSITION, "GREEN" WASTES MEETING OSDF CAT 4 REQUIREMENTS	687	C	OSDF	W	18	25-NOV-2003
27263	569	94005	MATERIAL PRONE TO ORGANIC DECOMPOSITION, "GREEN" WASTES MEETING OSDF CAT 4 REQUIREMENTS	687	C	OSDF	W	18	25-NOV-2003
27257	569	94005	MATERIAL PRONE TO ORGANIC DECOMPOSITION, "GREEN" WASTES MEETING OSDF CAT 4 REQUIREMENTS	687	C	OSDF	W	18	26-NOV-2003
27256	569	94005	MATERIAL PRONE TO ORGANIC DECOMPOSITION, "GREEN" WASTES MEETING OSDF CAT 4 REQUIREMENTS	687	C	OSDF	W	18	26-NOV-2003
26752	569	94005	MATERIAL PRONE TO ORGANIC DECOMPOSITION, "GREEN" WASTES MEETING OSDF CAT 4 REQUIREMENTS	W136592	C	OSDF	W	30	05-AUG-2003
20643	569	92101	COMINGLED CATEGORY "A", "B", "D" AND INCIDENTAL "E" DEBRIS (OSDF CAT. 2)	W135749	C	OSDF	W	30	08-AUG-2002
20630	569	92023	THIS PROFILE INCLUDES COMPRESSIBLE DEBRIS (E.G., PPE, INSULATION, ROLLS OF FENCING, CARPET, CEILING TILE, BUILT-UP ROOFING, TARPS, PLASTIC SHEETING). DEBRIS MEETING THIS PROFILE HAS BEEN GENERATED..	W176767	C	OSDF	W	29	26-JUN-2002
201497	569	922844	CATEGORY "B" INACCESSIBLE METALS, OSDF CODE 2	P23-001	F	OSDF	W	20	26-JUN-2003
201493	569	922844	CATEGORY "B" INACCESSIBLE METALS, OSDF CODE 2	P23-001	F	OSDF	W	20	25-JUN-2003
201491	569	922844	CATEGORY "B" INACCESSIBLE METALS, OSDF CODE 2	P23-001	F	OSDF	W	20	25-JUN-2003
199465	569	92028	THORIUM CONTAMINATED CAT. 2 DEBRIS	P23-001	F	OSDF	W	30	03-JUN-2004
199461	569	92023	THIS PROFILE INCLUDES COMPRESSIBLE DEBRIS (E.G., PPE, INSULATION, ROLLS OF FENCING, CARPET, CEILING TILE, BUILT-UP ROOFING, TARPS, PLASTIC SHEETING). DEBRIS MEETING THIS PROFILE HAS BEEN GENERATED..	P23-001	F	OSDF	W	30	04-JUN-2004
27432	569	93002	CAT 3 - NON-REGULATED ACM THORIUM-CONTAM TRANSITE WALL PANELS. NO VISIBLE PROCESS	W230962	C	OSDF	W	17	18-SEP-2003

554

000086

Project Detail Summary Report

From To

Form No	Project	Profile No	Profile Description	Location From : MTL Name	Typ	Location To : MTL Name	Typ	Volume	Date
			RESIDUE, PROHIBITED ITEMS; GENERATED THROUGH ABOVE-GRADE PROJECT ACTIVITIES, MEET OSDF CAT 3 REQ'TS. MAT'LS MUST NOT EXCEED 4' HIGH; WRAP IN 6 MIL PLASTIC OR ENCAPS.						
27324	569	92023	THIS PROFILE INCLUDES COMPRESSIBLE DEBRIS (E.G., PPE, INSULATION, ROLLS OF FENCING, CARPET, CEILING TILE, BUILT-UP ROOFING, TARPS, PLASTIC SHEETING). DEBRIS MEETING THIS PROFILE HAS BEEN GENERATED..	174	C	OSDF	W	30	12-DEC-2003
26514	569	92101	COMINGLED CATEGORY "A", "B", "D" AND INCIDENTAL "E" DEBRIS (OSDF CAT. 2)	091	C	OSDF	W	14	18-AUG-2003
201507	569	922844	CATEGORY "B" INACCESSIBLE METALS, OSDF CODE 2	P23-001	F	OSDF	W	20	30-JUN-2003
201502	569	922844	CATEGORY "B" INACCESSIBLE METALS, OSDF CODE 2	P23-001	F	OSDF	W	20	30-JUN-2003
201500	569	922844	CATEGORY "B" INACCESSIBLE METALS, OSDF CODE 2	P23-001	F	OSDF	W	20	30-JUN-2003
201499	569	922844	CATEGORY "B" INACCESSIBLE METALS, OSDF CODE 2	P23-001	F	OSDF	W	20	26-JUN-2003
201496	569	922844	CATEGORY "B" INACCESSIBLE METALS, OSDF CODE 2	P23-001	F	OSDF	W	20	26-JUN-2003
201494	569	922844	CATEGORY "B" INACCESSIBLE METALS, OSDF CODE 2	P23-001	F	OSDF	W	10	26-JUN-2003
201492	569	922844	CATEGORY "B" INACCESSIBLE METALS, OSDF CODE 2	P23-001	F	OSDF	W	20	25-JUN-2003
201489	569	922844	CATEGORY "B" INACCESSIBLE METALS, OSDF CODE 2	P23-001	F	OSDF	W	20	25-JUN-2003
28141	569	92101	COMINGLED CATEGORY "A", "B", "D" AND INCIDENTAL "E" DEBRIS (OSDF CAT. 2)	091	C	OSDF	W	17	18-AUG-2003
28023	569	92028	THORIUM CONTAMINATED CAT. 2 DEBRIS	091	C	OSDF	W	20	24-SEP-2003
27743	569	92101	COMINGLED CATEGORY "A", "B", "D" AND INCIDENTAL "E" DEBRIS (OSDF CAT. 2)	316	C	OSDF	W	15	27-AUG-2003
27434	569	922241	CATEGORY "A" ACCESSIBLE METALS, OSDF CODE 2	091	C	OSDF	W	20	18-SEP-2003
26960	569	92101	COMINGLED CATEGORY "A", "B", "D" AND INCIDENTAL "E" DEBRIS (OSDF CAT. 2)	091	C	OSDF	W	20	25-AUG-2003
26513	569	92101	COMINGLED CATEGORY "A", "B", "D" AND INCIDENTAL "E" DEBRIS (OSDF CAT. 2)	091	C	OSDF	W	17	18-AUG-2003
26510	569	922844	CATEGORY "B" INACCESSIBLE METALS, OSDF CODE 2	091	C	OSDF	W	8	09-SEP-2003
26006	569	94005	MATERIAL PRONE TO ORGANIC DECOMPOSITION, "GREEN" WASTES MEETING OSDF CAT 4 REQUIREMENTS	405	C	OSDF	W	30	06-JUN-2003
20654	569	92101	COMINGLED CATEGORY "A", "B", "D" AND INCIDENTAL "E" DEBRIS (OSDF CAT. 2)	W170985	C	OSDF	W	18	09-AUG-2002
17525	569	95006	PACM FROM D&D AND MAINTENANCE PROJECTS	W173305	C	OSDF	W	38	14-MAY-2004
201498	569	922844	CATEGORY "B" INACCESSIBLE METALS, OSDF CODE 2	P23-001	F	OSDF	W	20	26-JUN-2003
28139	569	92101	COMINGLED CATEGORY "A", "B", "D" AND INCIDENTAL "E" DEBRIS (OSDF CAT. 2)	091	C	OSDF	W	20	25-AUG-2003
28102	569	922007	CATEGORY "E" CONCRETE, ASPHALT, OSDF CODE 2	091	C	OSDF	W	15	10-SEP-2003
28057	569	92101	COMINGLED CATEGORY "A", "B", "D" AND INCIDENTAL "E" DEBRIS (OSDF CAT. 2)	316	C	OSDF	W	18	04-SEP-2003
27896	569	92028	THORIUM CONTAMINATED CAT. 2 DEBRIS	128	C	OSDF	W	15	25-SEP-2003
27745	569	922007	CATEGORY "E" CONCRETE, ASPHALT, OSDF CODE 2	091	C	OSDF	W	17	25-AUG-2003
26966	569	92101	COMINGLED CATEGORY "A", "B", "D" AND INCIDENTAL "E" DEBRIS (OSDF CAT. 2)	091	C	OSDF	W	18	25-AUG-2003
26953	569	92101	COMINGLED CATEGORY "A", "B", "D" AND INCIDENTAL "E" DEBRIS (OSDF CAT. 2)	091	C	OSDF	W	17	25-AUG-2003
20582	569	94005	MATERIAL PRONE TO ORGANIC DECOMPOSITION, "GREEN" WASTES MEETING OSDF CAT 4 REQUIREMENTS	W136519	C	OSDF	W	30	19-SEP-2002
20028	569	92101	COMINGLED CATEGORY "A", "B", "D" AND INCIDENTAL "E" DEBRIS (OSDF CAT. 2)	W178507	C	OSDF	W	25	09-AUG-2002
17547	569	92023	THIS PROFILE INCLUDES COMPRESSIBLE DEBRIS (E.G., PPE, INSULATION, ROLLS OF FENCING, CARPET, CEILING TILE, BUILT-UP ROOFING, TARPS, PLASTIC SHEETING). DEBRIS MEETING THIS PROFILE HAS BEEN GENERATED..	W173132	C	OSDF	W	30	21-MAY-2002
201503	569	922844	CATEGORY "B" INACCESSIBLE METALS, OSDF CODE 2	P23-001	F	OSDF	W	20	30-JUN-2003
199468	569	92030	THORIUM-CONTAM'D DEBRIS CAT 1 & 2. PPE, INSULATION, BUILT-UP ROOFING, PLASTIC, GLASS, PVC, CERAMICS, ETC. FREE OF VISIBLE PROCESS RESIDUE, CONTAIN NO OSDF PROHIBITED ITEMS AND MEETS OSDF CAT 2 PHYSICAL REQUIREMENTS.	P23-001	F	OSDF	W	30	04-JUN-2004

Report Date JUN-17-2004 13:31

WAO Integrated Information Management System

Project Detail Summary Report

From To

Form No	Project	Profile No	Profile Description	Location From : MTL Name	Typ	Location To : MTL Name	Typ	Volume	Date
199467	569	92028	THORIUM CONTAMINATED CAT. 2 DEBRIS	P23-001	F	OSDF	W	30	03-JUN-2004
28138	569	92101	COMINGLED CATEGORY "A", "B", "D" AND INCIDENTAL "E" DEBRIS (OSDF CAT. 2)	091	C	OSDF	W	17	18-AUG-2003
28054	569	92101	COMINGLED CATEGORY "A", "B", "D" AND INCIDENTAL "E" DEBRIS (OSDF CAT. 2)	316	C	OSDF	W	18	04-SEP-2003
27747	569	92101	COMINGLED CATEGORY "A", "B", "D" AND INCIDENTAL "E" DEBRIS (OSDF CAT. 2)	091	C	OSDF	W	17	25-AUG-2003
27741	569	92101	COMINGLED CATEGORY "A", "B", "D" AND INCIDENTAL "E" DEBRIS (OSDF CAT. 2)	316	C	OSDF	W	12	08-SEP-2003
27455	569	92028	THORIUM CONTAMINATED CAT. 2 DEBRIS	091	C	OSDF	W	19	23-SEP-2003
27438	569	922241	CATEGORY "A" ACCESSIBLE METALS, OSDF CODE 2	091	C	OSDF	W	20	18-SEP-2003
27410	569	922007	CATEGORY "E" CONCRETE, ASPHALT, OSDF CODE 2	091	C	OSDF	W	20	10-SEP-2003
26028	569	92023	THIS PROFILE INCLUDES COMPRESSIBLE DEBRIS (E.G., PPE, INSULATION, ROLLS OF FENCING, CARPET, CEILING TILE, BUILT-UP ROOFING, TARPS, PLASTIC SHEETING). DEBRIS MEETING THIS PROFILE HAS BEEN GENERATED..	W136519	C	OSDF	W	30	28-MAY-2003
201505	569	922844	CATEGORY "B" INACCESSIBLE METALS, OSDF CODE 2	P23-001	F	OSDF	W	20	30-JUN-2003
201504	569	922844	CATEGORY "B" INACCESSIBLE METALS, OSDF CODE 2	P23-001	F	OSDF	W	20	30-JUN-2003
201495	569	922844	CATEGORY "B" INACCESSIBLE METALS, OSDF CODE 2	P23-001	F	OSDF	W	20	26-JUN-2003
199440	569	92101	COMINGLED CATEGORY "A", "B", "D" AND INCIDENTAL "E" DEBRIS (OSDF CAT. 2)	P23-001	F	OSDF	W	30	03-JUN-2004
28089	569	93002	CAT 3 - NON-REGULATED ACM THORIUM-CONTAM TRANSITE WALL PANELS. NO VISIBLE PROCESS RESIDUE, PROHIBITED ITEMS; GENERATED THROUGH ABOVE-GRADE PROJECT ACTIVITIES, MEET OSDF CAT 3 REQ'TS. MAT'LS MUST NOT EXCEED 4' HIGH; WRAP IN 6 MIL PLASTIC OR ENCAPS.	W230962	C	OSDF	W	24	11-SEP-2003
28088	569	922007	CATEGORY "E" CONCRETE, ASPHALT, OSDF CODE 2	091	C	OSDF	W	15	10-SEP-2003
28058	569	92101	COMINGLED CATEGORY "A", "B", "D" AND INCIDENTAL "E" DEBRIS (OSDF CAT. 2)	316	C	OSDF	W	18	04-SEP-2003
28045	569	92101	COMINGLED CATEGORY "A", "B", "D" AND INCIDENTAL "E" DEBRIS (OSDF CAT. 2)	316	C	OSDF	W	15	08-SEP-2003
27426	569	92101	COMINGLED CATEGORY "A", "B", "D" AND INCIDENTAL "E" DEBRIS (OSDF CAT. 2)	091	C	OSDF	W	15	17-SEP-2003
27414	569	922007	CATEGORY "E" CONCRETE, ASPHALT, OSDF CODE 2	091	C	OSDF	W	2	10-SEP-2003
26951	569	92101	COMINGLED CATEGORY "A", "B", "D" AND INCIDENTAL "E" DEBRIS (OSDF CAT. 2)	091	C	OSDF	W	20	25-AUG-2003
19907	569	95006	PACM FROM D&D AND MAINTENANCE PROJECTS	W206476	C	OSDF	W	40	17-MAY-2004
17502	569	95006	PACM FROM D&D AND MAINTENANCE PROJECTS	W190362	C	OSDF	W	38	21-MAY-2004
201508	569	922844	CATEGORY "B" INACCESSIBLE METALS, OSDF CODE 2	P23-001	F	OSDF	W	10	30-JUN-2003
201506	569	922844	CATEGORY "B" INACCESSIBLE METALS, OSDF CODE 2	P23-001	F	OSDF	W	20	30-JUN-2003
201501	569	922844	CATEGORY "B" INACCESSIBLE METALS, OSDF CODE 2	P23-001	F	OSDF	W	20	30-JUN-2003
201490	569	922844	CATEGORY "B" INACCESSIBLE METALS, OSDF CODE 2	P23-001	F	OSDF	W	20	25-JUN-2003
200351	569	92023	THIS PROFILE INCLUDES COMPRESSIBLE DEBRIS (E.G., PPE, INSULATION, ROLLS OF FENCING, CARPET, CEILING TILE, BUILT-UP ROOFING, TARPS, PLASTIC SHEETING). DEBRIS MEETING THIS PROFILE HAS BEEN GENERATED..	P23-001	F	OSDF	W	30	02-JUN-2004
199474	569	92028	THORIUM CONTAMINATED CAT. 2 DEBRIS	P23-001	F	OSDF	W	30	03-JUN-2004
199469	569	92030	THORIUM-CONTAM'D DEBRIS CAT 1 & 2. PPE, INSULATION, BUILT-UP ROOFING, PLASTIC, GLASS, PVC, CERAMICS, ETC. FREE OF VISIBLE PROCESS RESIDUE, CONTAIN NO OSDF PROHIBITED ITEMS AND MEETS OSDF CAT 2 PHYSICAL REQUIREMENTS.	P23-001	F	OSDF	W	30	04-JUN-2004
199462	569	92101	COMINGLED CATEGORY "A", "B", "D" AND INCIDENTAL "E" DEBRIS (OSDF CAT. 2)	P23-001	F	OSDF	W	15	04-JUN-2004
28143	569	92101	COMINGLED CATEGORY "A", "B", "D" AND INCIDENTAL "E" DEBRIS (OSDF CAT. 2)	091	C	OSDF	W	19	25-AUG-2003
28080	569	922844	CATEGORY "B" INACCESSIBLE METALS, OSDF CODE 2	091	C	OSDF	W	17	09-SEP-2003
28071	569	922241	CATEGORY "A" ACCESSIBLE METALS, OSDF CODE 2	W173132	C	OSDF	W	30	05-SEP-2003

5554
000088
22 24

Project Detail Summary Report

From To

Form No	Project	Profile No	Profile Description	Location From : MTL Name	Typ	Location To : MTL Name	Typ	Volume	Date
28066	569	92101	COMINGLED CATEGORY "A", "B", "D" AND INCIDENTAL "E" DEBRIS (OSDF CAT. 2)	316	C	OSDF	W	18	04-SEP-2003
28065	569	92101	COMINGLED CATEGORY "A", "B", "D" AND INCIDENTAL "E" DEBRIS (OSDF CAT. 2)	316	C	OSDF	W	18	04-SEP-2003
28044	569	92101	COMINGLED CATEGORY "A", "B", "D" AND INCIDENTAL "E" DEBRIS (OSDF CAT. 2)	316	C	OSDF	W	15	08-SEP-2003
28013	569	922844	CATEGORY "B" INACCESSIBLE METALS, OSDF CODE 2	091	C	OSDF	W	17	09-SEP-2003
27927	569	92028	THORIUM CONTAMINATED CAT. 2 DEBRIS	447	C	OSDF	W	20	25-SEP-2003
27437	569	922241	CATEGORY "A" ACCESSIBLE METALS, OSDF CODE 2	091	C	OSDF	W	20	18-SEP-2003
27422	569	92101	COMINGLED CATEGORY "A", "B", "D" AND INCIDENTAL "E" DEBRIS (OSDF CAT. 2)	091	C	OSDF	W	20	15-SEP-2003
27413	569	922007	CATEGORY "E" CONCRETE, ASPHALT, OSDF CODE 2	091	C	OSDF	W	15	10-SEP-2003
27409	569	922007	CATEGORY "E" CONCRETE, ASPHALT, OSDF CODE 2	091	C	OSDF	W	16	10-SEP-2003
27407	569	922007	CATEGORY "E" CONCRETE, ASPHALT, OSDF CODE 2	091	C	OSDF	W	16	10-SEP-2003
26980	569	922241	CATEGORY "A" ACCESSIBLE METALS, OSDF CODE 2	091	C	OSDF	W	15	17-SEP-2003
26970	569	92101	COMINGLED CATEGORY "A", "B", "D" AND INCIDENTAL "E" DEBRIS (OSDF CAT. 2)	316	C	OSDF	W	20	29-AUG-2003
26963	569	92101	COMINGLED CATEGORY "A", "B", "D" AND INCIDENTAL "E" DEBRIS (OSDF CAT. 2)	091	C	OSDF	W	20	25-AUG-2003
26511	569	92101	COMINGLED CATEGORY "A", "B", "D" AND INCIDENTAL "E" DEBRIS (OSDF CAT. 2)	091	C	OSDF	W	17	18-AUG-2003
26509	569	92101	COMINGLED CATEGORY "A", "B", "D" AND INCIDENTAL "E" DEBRIS (OSDF CAT. 2)	091	C	OSDF	W	10	15-SEP-2003
26420	569	95006	PACM FROM D&D AND MAINTENANCE PROJECTS	W182976	C	OSDF	W	38	10-MAY-2004
27464	569	931961	CATEGORY "G" NON-REGULATED ACM, OSDF CODE 3	W230969	C	OSDF	W	20	04-NOV-2003
27431	569	92028	THORIUM CONTAMINATED CAT. 2 DEBRIS	462	C	OSDF	W	17	23-SEP-2003
26958	569	92101	COMINGLED CATEGORY "A", "B", "D" AND INCIDENTAL "E" DEBRIS (OSDF CAT. 2)	1232	C	OSDF	W	20	25-AUG-2003
27746	569	92101	COMINGLED CATEGORY "A", "B", "D" AND INCIDENTAL "E" DEBRIS (OSDF CAT. 2)	1232	C	OSDF	W	18	25-AUG-2003
28142	569	92101	COMINGLED CATEGORY "A", "B", "D" AND INCIDENTAL "E" DEBRIS (OSDF CAT. 2)	1232	C	OSDF	W	20	25-AUG-2003
26447	569	92101	COMINGLED CATEGORY "A", "B", "D" AND INCIDENTAL "E" DEBRIS (OSDF CAT. 2)	1232	C	OSDF	W	17	25-AUG-2003
28144	569	92101	COMINGLED CATEGORY "A", "B", "D" AND INCIDENTAL "E" DEBRIS (OSDF CAT. 2)	1232	C	OSDF	W	20	25-AUG-2003
26954	569	92101	COMINGLED CATEGORY "A", "B", "D" AND INCIDENTAL "E" DEBRIS (OSDF CAT. 2)	1232	C	OSDF	W	17	25-AUG-2003
26962	569	92101	COMINGLED CATEGORY "A", "B", "D" AND INCIDENTAL "E" DEBRIS (OSDF CAT. 2)	1232	C	OSDF	W	20	25-AUG-2003
28148	569	922007	CATEGORY "E" CONCRETE, ASPHALT, OSDF CODE 2	1232	C	OSDF	W	22	25-AUG-2003
26965	569	92101	COMINGLED CATEGORY "A", "B", "D" AND INCIDENTAL "E" DEBRIS (OSDF CAT. 2)	1232	C	OSDF	W	20	25-AUG-2003
28137	569	92101	COMINGLED CATEGORY "A", "B", "D" AND INCIDENTAL "E" DEBRIS (OSDF CAT. 2)	1232	C	OSDF	W	20	25-AUG-2003
26999	569	92028	THORIUM CONTAMINATED CAT. 2 DEBRIS	461	C	OSDF	W	10	24-SEP-2003
27228	569	94005	MATERIAL PRONE TO ORGANIC DECOMPOSITION, "GREEN" WASTES MEETING OSDF CAT 4 REQUIREMENTS	461	C	OSDF	W	18	25-NOV-2003
27264	569	94005	MATERIAL PRONE TO ORGANIC DECOMPOSITION, "GREEN" WASTES MEETING OSDF CAT 4 REQUIREMENTS	461	C	OSDF	W	18	25-NOV-2003
27266	569	92101	COMINGLED CATEGORY "A", "B", "D" AND INCIDENTAL "E" DEBRIS (OSDF CAT. 2)	461	C	OSDF	W	18	01-DEC-2003
27267	569	92101	COMINGLED CATEGORY "A", "B", "D" AND INCIDENTAL "E" DEBRIS (OSDF CAT. 2)	461	C	OSDF	W	18	01-DEC-2003
27777	569	92101	COMINGLED CATEGORY "A", "B", "D" AND INCIDENTAL "E" DEBRIS (OSDF CAT. 2)	461	C	OSDF	W	18	01-DEC-2003
27229	569	92023	THIS PROFILE INCLUDES COMPRESSIBLE DEBRIS (E.G., PPE, INSULATION, ROLLS OF FENCING, CARPET, CEILING TILE, BUILT-UP ROOFING, TARPS, PLASTIC SHEETING). DEBRIS MEETING THIS PROFILE HAS BEEN GENERATED..	461	C	OSDF	W	18	25-NOV-2003
27286	569	94005	MATERIAL PRONE TO ORGANIC DECOMPOSITION, "GREEN" WASTES MEETING OSDF CAT 4 REQUIREMENTS	461	C	OSDF	W	18	01-DEC-2003

5554

680000

Report Date JUN-17-2004 13:31

WAO Integrated Information Management System

Project Detail Summary Report

From To

Form No	Project	Profile No	Profile Description	Location From : MTL Name	Typ	Location To : MTL Name	Typ	Volume	Date
27258	569	94005	MATERIAL PRONE TO ORGANIC DECOMPOSITION, "GREEN" WASTES MEETING OSDF CAT 4 REQUIREMENTS	461	C	OSDF	W	18	26-NOV-2003
27459	569	92028	THORIUM CONTAMINATED CAT. 2 DEBRIS	461	C	OSDF	W	20	23-SEP-2003
27775	569	94005	MATERIAL PRONE TO ORGANIC DECOMPOSITION, "GREEN" WASTES MEETING OSDF CAT 4 REQUIREMENTS	461	C	OSDF	W	18	26-NOV-2003
28134	569	922844	CATEGORY "B" INACCESSIBLE METALS, OSDF CODE 2	461	C	OSDF	W	20	14-AUG-2003
26781	569	922844	CATEGORY "B" INACCESSIBLE METALS, OSDF CODE 2	461	C	OSDF	W	20	14-AUG-2003
27260	569	94005	MATERIAL PRONE TO ORGANIC DECOMPOSITION, "GREEN" WASTES MEETING OSDF CAT 4 REQUIREMENTS	461	C	OSDF	W	18	26-NOV-2003
27772	569	92101	COMINGLED CATEGORY "A", "B", "D" AND INCIDENTAL "E" DEBRIS (OSDF CAT. 2)	461	C	OSDF	W	16	01-DEC-2003
26436	569	92101	COMINGLED CATEGORY "A", "B", "D" AND INCIDENTAL "E" DEBRIS (OSDF CAT. 2)	T316	C	OSDF	W	15	14-AUG-2003
26441	569	92101	COMINGLED CATEGORY "A", "B", "D" AND INCIDENTAL "E" DEBRIS (OSDF CAT. 2)	T316	C	OSDF	W	17	19-AUG-2003
26444	569	922007	CATEGORY "E" CONCRETE, ASPHALT, OSDF CODE 2	T316	C	OSDF	W	17	19-AUG-2003
26446	569	92101	COMINGLED CATEGORY "A", "B", "D" AND INCIDENTAL "E" DEBRIS (OSDF CAT. 2)	T316	C	OSDF	W	17	19-AUG-2003
26507	569	92101	COMINGLED CATEGORY "A", "B", "D" AND INCIDENTAL "E" DEBRIS (OSDF CAT. 2)	T316	C	OSDF	W	18	20-AUG-2003
26950	569	92101	COMINGLED CATEGORY "A", "B", "D" AND INCIDENTAL "E" DEBRIS (OSDF CAT. 2)	T316	C	OSDF	W	20	25-AUG-2003
26961	569	92101	COMINGLED CATEGORY "A", "B", "D" AND INCIDENTAL "E" DEBRIS (OSDF CAT. 2)	T316	C	OSDF	W	20	25-AUG-2003
27748	569	92101	COMINGLED CATEGORY "A", "B", "D" AND INCIDENTAL "E" DEBRIS (OSDF CAT. 2)	T316	C	OSDF	W	18	25-AUG-2003
27750	569	92101	COMINGLED CATEGORY "A", "B", "D" AND INCIDENTAL "E" DEBRIS (OSDF CAT. 2)	T316	C	OSDF	W	18	25-AUG-2003
28149	569	922007	CATEGORY "E" CONCRETE, ASPHALT, OSDF CODE 2	T316	C	OSDF	W	22	25-AUG-2003
26800	569	92101	COMINGLED CATEGORY "A", "B", "D" AND INCIDENTAL "E" DEBRIS (OSDF CAT. 2)	T316	C	OSDF	W	18	20-AUG-2003
28146	569	92101	COMINGLED CATEGORY "A", "B", "D" AND INCIDENTAL "E" DEBRIS (OSDF CAT. 2)	T316	C	OSDF	W	20	25-AUG-2003
26438	569	92101	COMINGLED CATEGORY "A", "B", "D" AND INCIDENTAL "E" DEBRIS (OSDF CAT. 2)	T316	C	OSDF	W	17	18-AUG-2003
26952	569	92101	COMINGLED CATEGORY "A", "B", "D" AND INCIDENTAL "E" DEBRIS (OSDF CAT. 2)	T316	C	OSDF	W	20	25-AUG-2003
26812	569	92101	COMINGLED CATEGORY "A", "B", "D" AND INCIDENTAL "E" DEBRIS (OSDF CAT. 2)	T316	C	OSDF	W	20	20-AUG-2003
26964	569	92101	COMINGLED CATEGORY "A", "B", "D" AND INCIDENTAL "E" DEBRIS (OSDF CAT. 2)	T316	C	OSDF	W	17	25-AUG-2003
27752	569	92101	COMINGLED CATEGORY "A", "B", "D" AND INCIDENTAL "E" DEBRIS (OSDF CAT. 2)	T316	C	OSDF	W	17	25-AUG-2003
26435	569	92101	COMINGLED CATEGORY "A", "B", "D" AND INCIDENTAL "E" DEBRIS (OSDF CAT. 2)	T316	C	OSDF	W	2	21-AUG-2003
26811	569	92101	COMINGLED CATEGORY "A", "B", "D" AND INCIDENTAL "E" DEBRIS (OSDF CAT. 2)	T316	C	OSDF	W	18	20-AUG-2003
28147	569	922007	CATEGORY "E" CONCRETE, ASPHALT, OSDF CODE 2	T316	C	OSDF	W	20	25-AUG-2003
27897	569	92028	THORIUM CONTAMINATED CAT. 2 DEBRIS	449	C	OSDF	W	30	25-SEP-2003
27478	569	92023	THIS PROFILE INCLUDES COMPRESSIBLE DEBRIS (E.G., PPE, INSULATION, ROLLS OF FENCING, CARPET, CEILING TILE, BUILT-UP ROOFING, TARPS, PLASTIC SHEETING). DEBRIS MEETING THIS PROFILE HAS BEEN GENERATED..	442	C	OSDF	W	20	02-DEC-2003
28092	569	92028	THORIUM CONTAMINATED CAT. 2 DEBRIS	433	C	OSDF	W	30	01-JUN-2004
27261	569	94005	MATERIAL PRONE TO ORGANIC DECOMPOSITION, "GREEN" WASTES MEETING OSDF CAT 4 REQUIREMENTS	421	C	OSDF	W	18	25-NOV-2003
27435	569	922241	CATEGORY "A" ACCESSIBLE METALS, OSDF CODE 2	400	C	OSDF	W	30	18-SEP-2003
28068	569	922241	CATEGORY "A" ACCESSIBLE METALS, OSDF CODE 2	161	C	OSDF	W	30	29-SEP-2003
28097	569	92023	THIS PROFILE INCLUDES COMPRESSIBLE DEBRIS (E.G., PPE, INSULATION, ROLLS OF FENCING, CARPET, CEILING TILE, BUILT-UP ROOFING, TARPS, PLASTIC SHEETING). DEBRIS MEETING THIS PROFILE HAS BEEN GENERATED..	163	C	OSDF	W	30	30-SEP-2003
27446	569	94005	MATERIAL PRONE TO ORGANIC DECOMPOSITION, "GREEN" WASTES MEETING OSDF CAT 4	171	C	OSDF	W	28	08-DEC-2003

5554

060000

Project Detail Summary Report

From To

Form No	Project	Profile No	Profile Description	Location From : MTL Name	Typ	Location To : MTL Name	Typ	Volume	Date
			REQUIREMENTS						
20524	569	95006	PACM FROM D&D AND MAINTENANCE PROJECTS	W214007	C	OSDF	W	40	11-MAY-2004
26426	569	92023	THIS PROFILE INCLUDES COMPRESSIBLE DEBRIS (E.G., PPE, INSULATION, ROLLS OF FENCING, CARPET, CEILING TILE, BUILT-UP ROOFING, TARPS, PLASTIC SHEETING). DEBRIS MEETING THIS PROFILE HAS BEEN GENERATED..	157	C	OSDF	W	30	14-JUL-2003
20628	569	95006	PACM FROM D&D AND MAINTENANCE PROJECTS	W213867	C	OSDF	W	38	17-MAY-2004
26984	569	922844	CATEGORY "B" INACCESSIBLE METALS, OSDF CODE 2	131	C	OSDF	W	25	30-SEP-2003
20609	569	95006	PACM FROM D&D AND MAINTENANCE PROJECTS	W207447	C	OSDF	W	37	21-MAY-2004
26783	569	922241	CATEGORY "A" ACCESSIBLE METALS, OSDF CODE 2	124	C	OSDF	W	30	20-AUG-2003
25123	569	92030	THORIUM-CONTAM'D DEBRIS CAT 1 & 2. PPE, INSULATION, BUILT-UP ROOFING, PLASTIC, GLASS, PVC, CERAMICS, ETC. FREE OF VISIBLE PROCESS RESIDUE, CONTAIN NO OSDF PROHIBITED ITEMS AND MEETS OSDF CAT 2 PHYSICAL REQUIREMENTS.	104	C	OSDF	W	28	06-AUG-2003
17503	569	95006	PACM FROM D&D AND MAINTENANCE PROJECTS	W204244	C	OSDF	W	6	10-JUN-2004
17228	569	95006	PACM FROM D&D AND MAINTENANCE PROJECTS	W190158	C	OSDF	W	35	08-JUN-2004
201365	569	92028	THORIUM CONTAMINATED CAT. 2 DEBRIS	OSD-035	I	OSDF	W	48	26-AUG-2003
201390	569	92028	THORIUM CONTAMINATED CAT. 2 DEBRIS	OSD-035	I	OSDF	W	18	01-AUG-2003
201391	569	92028	THORIUM CONTAMINATED CAT. 2 DEBRIS	OSD-035	I	OSDF	W	25	01-AUG-2003
201392	569	92028	THORIUM CONTAMINATED CAT. 2 DEBRIS	OSD-035	I	OSDF	W	13	01-AUG-2003
201393	569	92028	THORIUM CONTAMINATED CAT. 2 DEBRIS	OSD-035	I	OSDF	W	25	01-AUG-2003
201394	569	92028	THORIUM CONTAMINATED CAT. 2 DEBRIS	OSD-035	I	OSDF	W	25	02-AUG-2003
201395	569	92028	THORIUM CONTAMINATED CAT. 2 DEBRIS	OSD-035	I	OSDF	W	25	02-AUG-2003
201400	569	92028	THORIUM CONTAMINATED CAT. 2 DEBRIS	OSD-035	I	OSDF	W	17	02-AUG-2003
201411	569	92027	DEBRIS FROM HWMUS 10, 47, 48, & 49	OSD-035	I	OSDF	W	25	01-AUG-2003
201412	569	92027	DEBRIS FROM HWMUS 10, 47, 48, & 49	OSD-035	I	OSDF	W	25	01-AUG-2003
201417	569	92028	THORIUM CONTAMINATED CAT. 2 DEBRIS	OSD-035	I	OSDF	W	25	19-AUG-2003
201421	569	92028	THORIUM CONTAMINATED CAT. 2 DEBRIS	OSD-035	I	OSDF	W	25	14-AUG-2003
201755	569	92027	DEBRIS FROM HWMUS 10, 47, 48, & 49	OSD-035	I	OSDF	W	20	01-AUG-2003
201404	569	92028	THORIUM CONTAMINATED CAT. 2 DEBRIS	OSD-035	I	OSDF	W	25	31-JUL-2003
201413	569	92027	DEBRIS FROM HWMUS 10, 47, 48, & 49	OSD-035	I	OSDF	W	25	01-AUG-2003
201415	569	92027	DEBRIS FROM HWMUS 10, 47, 48, & 49	OSD-035	I	OSDF	W	25	01-AUG-2003
201424	569	92028	THORIUM CONTAMINATED CAT. 2 DEBRIS	OSD-035	I	OSDF	W	25	14-AUG-2003
201427	569	92028	THORIUM CONTAMINATED CAT. 2 DEBRIS	OSD-035	I	OSDF	W	22	19-AUG-2003
201754	569	92027	DEBRIS FROM HWMUS 10, 47, 48, & 49	OSD-035	I	OSDF	W	25	01-AUG-2003
201366	569	92027	DEBRIS FROM HWMUS 10, 47, 48, & 49	OSD-035	I	OSDF	W	22	01-AUG-2003
201368	569	92028	THORIUM CONTAMINATED CAT. 2 DEBRIS	OSD-035	I	OSDF	W	25	19-AUG-2003
201370	569	92028	THORIUM CONTAMINATED CAT. 2 DEBRIS	OSD-035	I	OSDF	W	25	19-AUG-2003
201401	569	92028	THORIUM CONTAMINATED CAT. 2 DEBRIS	OSD-035	I	OSDF	W	12	01-AUG-2003
201414	569	92027	DEBRIS FROM HWMUS 10, 47, 48, & 49	OSD-035	I	OSDF	W	25	01-AUG-2003
201416	569	92027	DEBRIS FROM HWMUS 10, 47, 48, & 49	OSD-035	I	OSDF	W	25	01-AUG-2003
201419	569	92028	THORIUM CONTAMINATED CAT. 2 DEBRIS	OSD-035	I	OSDF	W	25	14-AUG-2003

Report Date JUN-17-2004 13:31

WAO Integrated Information Management System

Project Detail Summary Report

From To

Form No	Project	Profile No	Profile Description	Location From : MTL Name	Typ	Location To : MTL Name	Typ	Volume	Date
201425	569	92028	THORIUM CONTAMINATED CAT. 2 DEBRIS	OSD-035	I	OSDF	W	25	14-AUG-2003
201456	569	92027	DEBRIS FROM HWMUS 10, 47, 48, & 49	OSD-035	I	OSDF	W	25	01-AUG-2003
201752	569	92027	DEBRIS FROM HWMUS 10, 47, 48, & 49	OSD-035	I	OSDF	W	25	01-AUG-2003
201756	569	92027	DEBRIS FROM HWMUS 10, 47, 48, & 49	OSD-035	I	OSDF	W	27	01-AUG-2003
201367	569	92027	DEBRIS FROM HWMUS 10, 47, 48, & 49	OSD-035	I	OSDF	W	22	01-AUG-2003
201403	569	92028	THORIUM CONTAMINATED CAT. 2 DEBRIS	OSD-035	I	OSDF	W	25	31-JUL-2003
201760	569	92028	THORIUM CONTAMINATED CAT. 2 DEBRIS	OSD-035	I	OSDF	W	25	19-AUG-2003
201420	569	92028	THORIUM CONTAMINATED CAT. 2 DEBRIS	OSD-035	I	OSDF	W	25	14-AUG-2003
201361	569	92027	DEBRIS FROM HWMUS 10, 47, 48, & 49	OSD-035	I	OSDF	W	22	01-AUG-2003
201398	569	92028	THORIUM CONTAMINATED CAT. 2 DEBRIS	OSD-035	I	OSDF	W	25	02-AUG-2003
201418	569	92028	THORIUM CONTAMINATED CAT. 2 DEBRIS	OSD-035	I	OSDF	W	30	14-AUG-2003
201422	569	92028	THORIUM CONTAMINATED CAT. 2 DEBRIS	OSD-035	I	OSDF	W	25	14-AUG-2003
201423	569	92028	THORIUM CONTAMINATED CAT. 2 DEBRIS	OSD-035	I	OSDF	W	25	14-AUG-2003
201454	569	92028	THORIUM CONTAMINATED CAT. 2 DEBRIS	OSD-035	I	OSDF	W	25	19-AUG-2003
201455	569	92028	THORIUM CONTAMINATED CAT. 2 DEBRIS	OSD-035	I	OSDF	W	25	19-AUG-2003
201750	569	92027	DEBRIS FROM HWMUS 10, 47, 48, & 49	OSD-035	I	OSDF	W	25	01-AUG-2003
201751	569	92027	DEBRIS FROM HWMUS 10, 47, 48, & 49	OSD-035	I	OSDF	W	25	01-AUG-2003
201753	569	92027	DEBRIS FROM HWMUS 10, 47, 48, & 49	OSD-035	I	OSDF	W	25	01-AUG-2003
25119	569	92023	THIS PROFILE INCLUDES COMPRESSIBLE DEBRIS (E.G., PPE, INSULATION, ROLLS OF FENCING, CARPET, CEILING TILE, BUILT-UP ROOFING, TARPS, PLASTIC SHEETING). DEBRIS MEETING THIS PROFILE HAS BEEN GENERATED..	W178502	C	OSDF	W	30	14-MAY-2003
26756	569	92028	THORIUM CONTAMINATED CAT. 2 DEBRIS	W178475	C	OSDF	W	28	26-AUG-2003
20631	569	94005	MATERIAL PRONE TO ORGANIC DECOMPOSITION, "GREEN" WASTES MEETING OSDF CAT 4 REQUIREMENTS	W178472	C	OSDF	W	28	06-AUG-2002
20583	569	92023	THIS PROFILE INCLUDES COMPRESSIBLE DEBRIS (E.G., PPE, INSULATION, ROLLS OF FENCING, CARPET, CEILING TILE, BUILT-UP ROOFING, TARPS, PLASTIC SHEETING). DEBRIS MEETING THIS PROFILE HAS BEEN GENERATED..	W136681	C	OSDF	W	29	16-SEP-2002
20690	569	92030	THORIUM-CONTAM'D DEBRIS CAT 1 & 2. PPE, INSULATION, BUILT-UP ROOFING, PLASTIC, GLASS, PVC, CERAMICS, ETC. FREE OF VISIBLE PROCESS RESIDUE, CONTAIN NO OSDF PROHIBITED ITEMS AND MEETS OSDF CAT 2 PHYSICAL REQUIREMENTS.	W171123	C	OSDF	W	27	26-AUG-2003
25805	569	94005	MATERIAL PRONE TO ORGANIC DECOMPOSITION, "GREEN" WASTES MEETING OSDF CAT 4 REQUIREMENTS	W136813	C	OSDF	W	29	30-MAY-2003
27486	569	92101	COMINGLED CATEGORY "A", "B", "D" AND INCIDENTAL "E" DEBRIS (OSDF CAT. 2)	W151270	C	OSDF	W	15	02-DEC-2003
20692	569	94005	MATERIAL PRONE TO ORGANIC DECOMPOSITION, "GREEN" WASTES MEETING OSDF CAT 4 REQUIREMENTS	W170984	C	OSDF	W	30	06-JUN-2003
17678	569	92023	THIS PROFILE INCLUDES COMPRESSIBLE DEBRIS (E.G., PPE, INSULATION, ROLLS OF FENCING, CARPET, CEILING TILE, BUILT-UP ROOFING, TARPS, PLASTIC SHEETING). DEBRIS MEETING THIS PROFILE HAS BEEN GENERATED..	W135106	C	OSDF	W	30	23-MAY-2002
26614	569	92023	THIS PROFILE INCLUDES COMPRESSIBLE DEBRIS (E.G., PPE, INSULATION, ROLLS OF FENCING, CARPET, CEILING TILE, BUILT-UP ROOFING, TARPS, PLASTIC SHEETING). DEBRIS MEETING THIS PROFILE HAS BEEN GENERATED..	W176769	C	OSDF	W	29	22-MAY-2003
26722	569	94005	MATERIAL PRONE TO ORGANIC DECOMPOSITION, "GREEN" WASTES MEETING OSDF CAT 4 REQUIREMENTS	W171132	C	OSDF	W	30	25-JUL-2003
19936	569	92028	THORIUM CONTAMINATED CAT. 2 DEBRIS	W171124	C	OSDF	W	30	02-JUN-2004

Project Detail Summary Report

From To

Form No	Project	Profile No	Profile Description	Location From : MTL Name	Typ	Location To : MTL Name	Typ	Volume	Date
28052	569	922844	CATEGORY "B" INACCESSIBLE METALS, OSDF CODE 2	W135974	C	OSDF	W	29	04-SEP-2003
17356	569	92023	THIS PROFILE INCLUDES COMPRESSIBLE DEBRIS (E.G., PPE, INSULATION, ROLLS OF FENCING, CARPET, CEILING TILE, BUILT-UP ROOFING, TARPS, PLASTIC SHEETING). DEBRIS MEETING THIS PROFILE HAS BEEN GENERATED..	W136677	C	OSDF	W	30	22-MAY-2002
20653	569	92101	COMINGLED CATEGORY "A", "B", "D" AND INCIDENTAL "E" DEBRIS (OSDF CAT. 2)	W136550	C	OSDF	W	16	09-AUG-2002
28069	569	922241	CATEGORY "A" ACCESSIBLE METALS, OSDF CODE 2	W134917	C	OSDF	W	29	04-SEP-2003
17679	569	94005	MATERIAL PRONE TO ORGANIC DECOMPOSITION, "GREEN" WASTES MEETING OSDF CAT 4 REQUIREMENTS	W134917	C	OSDF	W	30	17-JUN-2002
20644	569	92101	COMINGLED CATEGORY "A", "B", "D" AND INCIDENTAL "E" DEBRIS (OSDF CAT. 2)	W156963	C	OSDF	W	30	02-AUG-2002
26971	569	92030	THORIUM-CONTAM'D DEBRIS CAT 1 & 2. PPE, INSULATION, BUILT-UP ROOFING, PLASTIC, GLASS, PVC, CERAMICS, ETC. FREE OF VISIBLE PROCESS RESIDUE, CONTAIN NO OSDF PROHIBITED ITEMS AND MEETS OSDF CAT 2 PHYSICAL REQUIREMENTS.	W136556	C	OSDF	W	30	26-SEP-2003
32776	569	80094	SOIL, SOIL-LIKE MATERIALS AND ASSOCIATED DEBRIS (NOT MEETING OSDF WAC) WHICH MEETS SP-7 STAGING REQUIREMENTS	P23-001	F	W151403	C	20	17-NOV-2003
31446	569	80094	SOIL, SOIL-LIKE MATERIALS AND ASSOCIATED DEBRIS (NOT MEETING OSDF WAC) WHICH MEETS SP-7 STAGING REQUIREMENTS	P23-001	F	W151403	C	15	02-OCT-2003
27323	569	94005	MATERIAL PRONE TO ORGANIC DECOMPOSITION, "GREEN" WASTES MEETING OSDF CAT 4 REQUIREMENTS	P23-001	F	W151998	C	28	09-DEC-2003
26679	569	92023	THIS PROFILE INCLUDES COMPRESSIBLE DEBRIS (E.G., PPE, INSULATION, ROLLS OF FENCING, CARPET, CEILING TILE, BUILT-UP ROOFING, TARPS, PLASTIC SHEETING). DEBRIS MEETING THIS PROFILE HAS BEEN GENERATED..	P23-001	F	W151998	C	30	05-JUN-2003
25815	569	922844	CATEGORY "B" INACCESSIBLE METALS, OSDF CODE 2	P23-001	F	W134899	C	25	15-MAR-2003
25263	569	92101	COMINGLED CATEGORY "A", "B", "D" AND INCIDENTAL "E" DEBRIS (OSDF CAT. 2)	P23-001	F	W134899	C	27	09-DEC-2002
30692	569	80094	SOIL, SOIL-LIKE MATERIALS AND ASSOCIATED DEBRIS (NOT MEETING OSDF WAC) WHICH MEETS SP-7 STAGING REQUIREMENTS	P23-001	F	W134899	C	15	20-JUN-2003
25090	569	92101	COMINGLED CATEGORY "A", "B", "D" AND INCIDENTAL "E" DEBRIS (OSDF CAT. 2)	P23-001	F	W171129	C	23	29-OCT-2002
33036	569	80094	SOIL, SOIL-LIKE MATERIALS AND ASSOCIATED DEBRIS (NOT MEETING OSDF WAC) WHICH MEETS SP-7 STAGING REQUIREMENTS	P23-001	F	W171129	C	15	19-FEB-2004
17579	569	922844	CATEGORY "B" INACCESSIBLE METALS, OSDF CODE 2	P23-001	F	W171130	C	29	26-MAR-2002
30328	569	80094	SOIL, SOIL-LIKE MATERIALS AND ASSOCIATED DEBRIS (NOT MEETING OSDF WAC) WHICH MEETS SP-7 STAGING REQUIREMENTS	P23-001	F	W176770	C	15	31-OCT-2002
27656	569	92028	THORIUM CONTAMINATED CAT. 2 DEBRIS	P23-001	F	W171122	C	30	21-NOV-2003
20135	569	92101	COMINGLED CATEGORY "A", "B", "D" AND INCIDENTAL "E" DEBRIS (OSDF CAT. 2)	P23-001	F	W134906	C	30	10-OCT-2002
28006	569	94005	MATERIAL PRONE TO ORGANIC DECOMPOSITION, "GREEN" WASTES MEETING OSDF CAT 4 REQUIREMENTS	P23-001	F	W134906	C	30	06-AUG-2003
26678	569	94005	MATERIAL PRONE TO ORGANIC DECOMPOSITION, "GREEN" WASTES MEETING OSDF CAT 4 REQUIREMENTS	P23-001	F	W134906	C	30	31-MAY-2003
27658	569	922844	CATEGORY "B" INACCESSIBLE METALS, OSDF CODE 2	P23-001	F	W134906	C	30	21-NOV-2003
25926	569	92101	COMINGLED CATEGORY "A", "B", "D" AND INCIDENTAL "E" DEBRIS (OSDF CAT. 2)	P23-001	F	W136816	C	30	26-MAR-2003
25824	569	922844	CATEGORY "B" INACCESSIBLE METALS, OSDF CODE 2	P23-001	F	W136816	C	30	27-MAR-2003
17737	569	922852	CATEGORY "D" PAINTED LIGHT GAUGE METALS, OSDF CODE 2	P23-001	F	W136816	C	30	15-JAN-2002
17506	569	922852	CATEGORY "D" PAINTED LIGHT GAUGE METALS, OSDF CODE 2	P23-001	F	W136816	C	30	08-JAN-2002
20602	569	92023	THIS PROFILE INCLUDES COMPRESSIBLE DEBRIS (E.G., PPE, INSULATION, ROLLS OF FENCING, CARPET, CEILING TILE, BUILT-UP ROOFING, TARPS, PLASTIC SHEETING). DEBRIS MEETING THIS PROFILE HAS BEEN GENERATED..	P23-001	F	W178510	C	30	15-MAY-2002
27444	569	94005	MATERIAL PRONE TO ORGANIC DECOMPOSITION, "GREEN" WASTES MEETING OSDF CAT 4	P23-001	F	W155000	C	28	04-DEC-2003

5554

000093

Report Date JUN-17-2004 13:31

WAO Integrated Information Management System

Project Detail Summary Report

From To

Form No	Project	Profile No	Profile Description	Location From : MTL Name	Typ	Location To : MTL Name	Typ	Volume	Date
			REQUIREMENTS						
20775	569	92101	COMINGLED CATEGORY "A", "B", "D" AND INCIDENTAL "E" DEBRIS (OSDF CAT. 2)	P23-001	F	W155000	C	28	17-OCT-2002
27451	569	92028	THORIUM CONTAMINATED CAT. 2 DEBRIS	P23-001	F	W155000	C	30	22-SEP-2003
20137	569	92101	COMINGLED CATEGORY "A", "B", "D" AND INCIDENTAL "E" DEBRIS (OSDF CAT. 2)	P23-001	F	W155000	C	30	14-OCT-2002
18288	569	80094	SOIL, SOIL-LIKE MATERIALS AND ASSOCIATED DEBRIS (NOT MEETING OSDF WAC) WHICH MEETS SP-7 STAGING REQUIREMENTS	P23-001	F	W155000	C	15	25-SEP-2003
26728	569	922844	CATEGORY "B" INACCESSIBLE METALS, OSDF CODE 2	P23-001	F	105	C	30	16-JUL-2003
26701	569	922844	CATEGORY "B" INACCESSIBLE METALS, OSDF CODE 2	P23-001	F	105	C	30	25-JUN-2003
20677	569	922844	CATEGORY "B" INACCESSIBLE METALS, OSDF CODE 2	P23-001	F	118	C	28	01-OCT-2002
30924	569	80094	SOIL, SOIL-LIKE MATERIALS AND ASSOCIATED DEBRIS (NOT MEETING OSDF WAC) WHICH MEETS SP-7 STAGING REQUIREMENTS	P23-001	F	118	C	12	10-APR-2003
26002	569	94005	MATERIAL PRONE TO ORGANIC DECOMPOSITION, "GREEN" WASTES MEETING OSDF CAT 4 REQUIREMENTS	P23-001	F	140	C	30	26-MAR-2003
26026	569	92101	COMINGLED CATEGORY "A", "B", "D" AND INCIDENTAL "E" DEBRIS (OSDF CAT. 2)	P23-001	F	140	C	30	07-FEB-2003
31373	569	80094	SOIL, SOIL-LIKE MATERIALS AND ASSOCIATED DEBRIS (NOT MEETING OSDF WAC) WHICH MEETS SP-7 STAGING REQUIREMENTS	P23-001	F	140	C	25	08-SEP-2003
25991	569	922007	CATEGORY "E" CONCRETE, ASPHALT, OSDF CODE 2	P23-001	F	140	C	15	05-MAR-2003
25983	569	92101	COMINGLED CATEGORY "A", "B", "D" AND INCIDENTAL "E" DEBRIS (OSDF CAT. 2)	P23-001	F	140	C	28	12-FEB-2003
25799	569	922844	CATEGORY "B" INACCESSIBLE METALS, OSDF CODE 2	P23-001	F	140	C	30	27-FEB-2003
25786	569	92101	COMINGLED CATEGORY "A", "B", "D" AND INCIDENTAL "E" DEBRIS (OSDF CAT. 2)	P23-001	F	140	C	30	20-FEB-2003
27242	569	92028	THORIUM CONTAMINATED CAT. 2 DEBRIS	P23-001	F	182	C	30	26-NOV-2003
20691	569	95007	THORIUM-CONTAMINATED PACM FROM D&D AND MAINTENANCE PROJECTS	P23-001	F	W214157	C	38	07-OCT-2002
26506	569	922241	CATEGORY "A" ACCESSIBLE METALS, OSDF CODE 2	P23-001	F	181	C	30	03-SEP-2003
20696	569	95006	PACM FROM D&D AND MAINTENANCE PROJECTS	P23-001	F	W213873	C	38	16-OCT-2002
27223	569	92101	COMINGLED CATEGORY "A", "B", "D" AND INCIDENTAL "E" DEBRIS (OSDF CAT. 2)	P23-001	F	406	C	25	26-SEP-2003
26657	569	92023	THIS PROFILE INCLUDES COMPRESSIBLE DEBRIS (E.G., PPE, INSULATION, ROLLS OF FENCING, CARPET, CEILING TILE, BUILT-UP ROOFING, TARPS, PLASTIC SHEETING). DEBRIS MEETING THIS PROFILE HAS BEEN GENERATED..	P23-001	F	407	C	30	22-MAY-2003
31186	569	80094	SOIL, SOIL-LIKE MATERIALS AND ASSOCIATED DEBRIS (NOT MEETING OSDF WAC) WHICH MEETS SP-7 STAGING REQUIREMENTS	P23-001	F	407	C	15	27-MAR-2003
26311	569	95006	PACM FROM D&D AND MAINTENANCE PROJECTS	P23-001	F	W195619	C	40	19-JUN-2003
26809	569	931961	CATEGORY "G" NON-REGULATED ACM, OSDF CODE 3	P23-001	F	W230968	C	22	21-AUG-2003
27652	569	95006	PACM FROM D&D AND MAINTENANCE PROJECTS	P23-001	F	W190880	C	40	05-SEP-2003
28017	569	95006	PACM FROM D&D AND MAINTENANCE PROJECTS	P23-001	F	W190153	C	38	27-AUG-2003
20129	569	92101	COMINGLED CATEGORY "A", "B", "D" AND INCIDENTAL "E" DEBRIS (OSDF CAT. 2)	P23-001	F	W134974	C	30	08-OCT-2002
31374	569	80094	SOIL, SOIL-LIKE MATERIALS AND ASSOCIATED DEBRIS (NOT MEETING OSDF WAC) WHICH MEETS SP-7 STAGING REQUIREMENTS	P23-001	F	W134974	C	30	08-SEP-2003
27433	569	92101	COMINGLED CATEGORY "A", "B", "D" AND INCIDENTAL "E" DEBRIS (OSDF CAT. 2)	P23-001	F	W134974	C	27	18-SEP-2003
33157	569	80094	SOIL, SOIL-LIKE MATERIALS AND ASSOCIATED DEBRIS (NOT MEETING OSDF WAC) WHICH MEETS SP-7 STAGING REQUIREMENTS	P23-001	F	W134974	C	12	03-OCT-2003
31443	569	80094	SOIL, SOIL-LIKE MATERIALS AND ASSOCIATED DEBRIS (NOT MEETING OSDF WAC) WHICH MEETS SP-7 STAGING REQUIREMENTS	P23-001	F	W134918	C	15	25-SEP-2003
25913	569	92023	THIS PROFILE INCLUDES COMPRESSIBLE DEBRIS (E.G., PPE, INSULATION, ROLLS OF FENCING, CARPET, CEILING TILE, BUILT-UP ROOFING, TARPS, PLASTIC SHEETING). DEBRIS MEETING THIS PROFILE HAS BEEN GENERATED..	P23-001	F	W134918	C	30	15-MAR-2003

5554

000094

Project Detail Summary Report

From To

Form No	Project	Profile No	Profile Description	Location From : MTL Name	Typ	Location To : MTL Name	Typ	Volume	Date
28025	569	92027	DEBRIS FROM HWMUS 10, 47, 48, & 49	P23-001	F	W134918	C	30	05-SEP-2003
28007	569	92023	THIS PROFILE INCLUDES COMPRESSIBLE DEBRIS (E.G., PPE, INSULATION, ROLLS OF FENCING, CARPET, CEILING TILE, BUILT-UP ROOFING, TARPS, PLASTIC SHEETING). DEBRIS MEETING THIS PROFILE HAS BEEN GENERATED..	P23-001	F	W134918	C	30	06-AUG-2003
17507	569	922852	CATEGORY "D" PAINTED LIGHT GAUGE METALS, OSDF CODE 2	P23-001	F	W134918	C	30	08-JAN-2002
30334	569	80094	SOIL, SOIL-LIKE MATERIALS AND ASSOCIATED DEBRIS (NOT MEETING OSDF WAC) WHICH MEETS SP-7 STAGING REQUIREMENTS	P23-001	F	W151470	C	15	31-OCT-2002
26639	569	922241	CATEGORY "A" ACCESSIBLE METALS, OSDF CODE 2	P23-001	F	W151471	C	30	16-MAY-2003
26005	569	922844	CATEGORY "B" INACCESSIBLE METALS, OSDF CODE 2	P23-001	F	W151471	C	30	28-MAR-2003
28009	569	92101	COMINGLED CATEGORY "A", "B", "D" AND INCIDENTAL "E" DEBRIS (OSDF CAT. 2)	P23-001	F	W171049	C	27	06-AUG-2003
17667	569	92101	COMINGLED CATEGORY "A", "B", "D" AND INCIDENTAL "E" DEBRIS (OSDF CAT. 2)	P23-001	F	W173130	C	30	15-NOV-2001
33174	569	80094	SOIL, SOIL-LIKE MATERIALS AND ASSOCIATED DEBRIS (NOT MEETING OSDF WAC) WHICH MEETS SP-7 STAGING REQUIREMENTS	P23-001	F	W176763	C	15	24-NOV-2003
26616	569	922844	CATEGORY "B" INACCESSIBLE METALS, OSDF CODE 2	P23-001	F	W135938	C	30	07-MAY-2003
18251	569	80094	SOIL, SOIL-LIKE MATERIALS AND ASSOCIATED DEBRIS (NOT MEETING OSDF WAC) WHICH MEETS SP-7 STAGING REQUIREMENTS	P23-001	F	W135938	C	20	25-MAR-2002
33037	569	80094	SOIL, SOIL-LIKE MATERIALS AND ASSOCIATED DEBRIS (NOT MEETING OSDF WAC) WHICH MEETS SP-7 STAGING REQUIREMENTS	P23-001	F	W136683	C	15	19-FEB-2004
26429	569	922844	CATEGORY "B" INACCESSIBLE METALS, OSDF CODE 2	P23-001	F	W136683	C	26	22-JUL-2003
25041	569	922844	CATEGORY "B" INACCESSIBLE METALS, OSDF CODE 2	P23-001	F	W136683	C	30	02-DEC-2002
25223	569	922241	CATEGORY "A" ACCESSIBLE METALS, OSDF CODE 2	P23-001	F	W136683	C	30	14-NOV-2002
26646	569	92023	THIS PROFILE INCLUDES COMPRESSIBLE DEBRIS (E.G., PPE, INSULATION, ROLLS OF FENCING, CARPET, CEILING TILE, BUILT-UP ROOFING, TARPS, PLASTIC SHEETING). DEBRIS MEETING THIS PROFILE HAS BEEN GENERATED..	P23-001	F	W136595	C	30	20-MAY-2003
32775	569	80094	SOIL, SOIL-LIKE MATERIALS AND ASSOCIATED DEBRIS (NOT MEETING OSDF WAC) WHICH MEETS SP-7 STAGING REQUIREMENTS	P23-001	F	W136595	C	20	17-NOV-2003
31441	569	80094	SOIL, SOIL-LIKE MATERIALS AND ASSOCIATED DEBRIS (NOT MEETING OSDF WAC) WHICH MEETS SP-7 STAGING REQUIREMENTS	P23-001	F	W136595	C	15	25-SEP-2003
31160	569	80094	SOIL, SOIL-LIKE MATERIALS AND ASSOCIATED DEBRIS (NOT MEETING OSDF WAC) WHICH MEETS SP-7 STAGING REQUIREMENTS	P23-001	F	W135038	C	15	15-MAR-2003
25038	569	92101	COMINGLED CATEGORY "A", "B", "D" AND INCIDENTAL "E" DEBRIS (OSDF CAT. 2)	P23-001	F	W178503	C	28	20-NOV-2002
20774	569	92101	COMINGLED CATEGORY "A", "B", "D" AND INCIDENTAL "E" DEBRIS (OSDF CAT. 2)	P23-001	F	W178503	C	30	14-OCT-2002
25787	569	922844	CATEGORY "B" INACCESSIBLE METALS, OSDF CODE 2	P23-001	F	W178504	C	29	25-FEB-2003
28151	569	922241	CATEGORY "A" ACCESSIBLE METALS, OSDF CODE 2	P23-001	F	W178504	C	30	04-SEP-2003
20608	569	95006	PACM FROM D&D AND MAINTENANCE PROJECTS	P23-001	F	W207464	C	37	21-MAY-2002
25769	569	922844	CATEGORY "B" INACCESSIBLE METALS, OSDF CODE 2	P23-001	F	102	C	28	06-FEB-2003
25264	569	922844	CATEGORY "B" INACCESSIBLE METALS, OSDF CODE 2	P23-001	F	102	C	30	11-DEC-2002
25138	569	92101	COMINGLED CATEGORY "A", "B", "D" AND INCIDENTAL "E" DEBRIS (OSDF CAT. 2)	P23-001	F	102	C	25	05-APR-2003
25992	569	922007	CATEGORY "E" CONCRETE, ASPHALT, OSDF CODE 2	P23-001	F	102	C	15	06-MAR-2003
25785	569	922844	CATEGORY "B" INACCESSIBLE METALS, OSDF CODE 2	P23-001	F	102	C	25	20-FEB-2003
25777	569	922844	CATEGORY "B" INACCESSIBLE METALS, OSDF CODE 2	P23-001	F	102	C	30	12-FEB-2003
26653	569	92023	THIS PROFILE INCLUDES COMPRESSIBLE DEBRIS (E.G., PPE, INSULATION, ROLLS OF FENCING, CARPET, CEILING TILE, BUILT-UP ROOFING, TARPS, PLASTIC SHEETING). DEBRIS MEETING THIS PROFILE HAS BEEN GENERATED..	P23-001	F	102	C	30	22-MAY-2003
26428	569	922844	CATEGORY "B" INACCESSIBLE METALS, OSDF CODE 2	P23-001	F	102	C	27	14-JUL-2003

5554

000095

Report Date JUN-17-2004 13:31

WAO Integrated Information Management System

Project Detail Summary Report

From Form No	From Project	From Profile No	To Profile Description	Location From : MTL Name	Typ	Location To : MTL Name	Typ	Volume	Date
26423	569	922844	CATEGORY "B" INACCESSIBLE METALS, OSDF CODE 2	P23-001	F	137	C	27	07-JUL-2003
31409	569	80094	SOIL, SOIL-LIKE MATERIALS AND ASSOCIATED DEBRIS (NOT MEETING OSDF WAC) WHICH MEETS SP-7 STAGING REQUIREMENTS	P23-001	F	142	C	15	24-SEP-2003
27465	569	92028	THORIUM CONTAMINATED CAT. 2 DEBRIS	P23-001	F	142	C	30	20-SEP-2003
27452	569	92028	THORIUM CONTAMINATED CAT. 2 DEBRIS	P23-001	F	142	C	27	19-SEP-2003
31277	569	80094	SOIL, SOIL-LIKE MATERIALS AND ASSOCIATED DEBRIS (NOT MEETING OSDF WAC) WHICH MEETS SP-7 STAGING REQUIREMENTS	P23-001	F	146	C	14	25-JUN-2003
27402	569	94005	MATERIAL PRONE TO ORGANIC DECOMPOSITION, "GREEN" WASTES MEETING OSDF CAT 4 REQUIREMENTS	P23-001	F	151	C	30	10-SEP-2003
26750	569	92023	THIS PROFILE INCLUDES COMPRESSIBLE DEBRIS (E.G., PPE, INSULATION, ROLLS OF FENCING, CARPET, CEILING TILE, BUILT-UP ROOFING, TARPS, PLASTIC SHEETING). DEBRIS MEETING THIS PROFILE HAS BEEN GENERATED..	P23-001	F	151	C	30	19-JUL-2003
33177	569	80094	SOIL, SOIL-LIKE MATERIALS AND ASSOCIATED DEBRIS (NOT MEETING OSDF WAC) WHICH MEETS SP-7 STAGING REQUIREMENTS	P23-001	F	151	C	30	11-DEC-2003
26482	569	92101	COMINGLED CATEGORY "A", "B", "D" AND INCIDENTAL "E" DEBRIS (OSDF CAT. 2)	P23-001	F	151	C	25	20-AUG-2003
26798	569	922241	CATEGORY "A" ACCESSIBLE METALS, OSDF CODE 2	P23-001	F	151	C	28	15-AUG-2003
26508	569	92028	THORIUM CONTAMINATED CAT. 2 DEBRIS	P23-001	F	151	C	30	24-NOV-2003
20638	569	95006	PACM FROM D&D AND MAINTENANCE PROJECTS	P23-001	F	W213843	C	39	01-JUL-2002
20645	569	931961	CATEGORY "G" NON-REGULATED ACM, OSDF CODE 3	P23-001	F	W195430	C	37	29-JUL-2002
20666	569	95006	PACM FROM D&D AND MAINTENANCE PROJECTS	P23-001	F	W206471	C	37	14-SEP-2002
31399	569	80094	SOIL, SOIL-LIKE MATERIALS AND ASSOCIATED DEBRIS (NOT MEETING OSDF WAC) WHICH MEETS SP-7 STAGING REQUIREMENTS	P23-001	F	183	C	15	25-SEP-2003
27461	569	92028	THORIUM CONTAMINATED CAT. 2 DEBRIS	P23-001	F	183	C	30	19-SEP-2003
26691	569	922844	CATEGORY "B" INACCESSIBLE METALS, OSDF CODE 2	P23-001	F	404	C	29	05-JUN-2003
27418	569	92101	COMINGLED CATEGORY "A", "B", "D" AND INCIDENTAL "E" DEBRIS (OSDF CAT. 2)	P23-001	F	404	C	25	11-SEP-2003
31276	569	80094	SOIL, SOIL-LIKE MATERIALS AND ASSOCIATED DEBRIS (NOT MEETING OSDF WAC) WHICH MEETS SP-7 STAGING REQUIREMENTS	P23-001	F	404	C	14	24-JUN-2003
18795	569	80094	SOIL, SOIL-LIKE MATERIALS AND ASSOCIATED DEBRIS (NOT MEETING OSDF WAC) WHICH MEETS SP-7 STAGING REQUIREMENTS	P23-001	F	424	C	15	28-APR-2003
30714	569	80094	SOIL, SOIL-LIKE MATERIALS AND ASSOCIATED DEBRIS (NOT MEETING OSDF WAC) WHICH MEETS SP-7 STAGING REQUIREMENTS	P23-001	F	424	C	15	22-MAY-2003
25987	569	92101	COMINGLED CATEGORY "A", "B", "D" AND INCIDENTAL "E" DEBRIS (OSDF CAT. 2)	P23-001	F	430	C	27	21-FEB-2003
26721	569	94005	MATERIAL PRONE TO ORGANIC DECOMPOSITION, "GREEN" WASTES MEETING OSDF CAT 4 REQUIREMENTS	P23-001	F	430	C	30	15-JUL-2003
26615	569	94005	MATERIAL PRONE TO ORGANIC DECOMPOSITION, "GREEN" WASTES MEETING OSDF CAT 4 REQUIREMENTS	P23-001	F	438	C	30	07-MAY-2003
26982	569	94005	MATERIAL PRONE TO ORGANIC DECOMPOSITION, "GREEN" WASTES MEETING OSDF CAT 4 REQUIREMENTS	P23-001	F	438	C	25	11-SEP-2003
26030	569	94005	MATERIAL PRONE TO ORGANIC DECOMPOSITION, "GREEN" WASTES MEETING OSDF CAT 4 REQUIREMENTS	P23-001	F	438	C	30	23-APR-2003
26043	569	95006	PACM FROM D&D AND MAINTENANCE PROJECTS	P23-001	F	W190119	C	38	19-JUN-2003
31442	569	80094	SOIL, SOIL-LIKE MATERIALS AND ASSOCIATED DEBRIS (NOT MEETING OSDF WAC) WHICH MEETS SP-7 STAGING REQUIREMENTS	P23-001	F	175	C	15	25-SEP-2003
31280	569	80094	SOIL, SOIL-LIKE MATERIALS AND ASSOCIATED DEBRIS (NOT MEETING OSDF WAC) WHICH MEETS SP-7 STAGING REQUIREMENTS	P23-001	F	175	C	14	25-JUN-2003
28081	569	92101	COMINGLED CATEGORY "A", "B", "D" AND INCIDENTAL "E" DEBRIS (OSDF CAT. 2)	P23-001	F	569	C	17	08-SEP-2003
28079	569	922844	CATEGORY "B" INACCESSIBLE METALS, OSDF CODE 2	P23-001	F	569	C	17	08-SEP-2003

Project Detail Summary Report

From To

Form No	Project	Profile No	Profile Description	Location From : MTL Name	Typ	Location To : MTL Name	Typ	Volume	Date
28076	569	922241	CATEGORY "A" ACCESSIBLE METALS, OSDF CODE 2	P23-001	F	569	C	15	05-SEP-2003
28075	569	922241	CATEGORY "A" ACCESSIBLE METALS, OSDF CODE 2	P23-001	F	569	C	17	05-SEP-2003
27406	569	922007	CATEGORY "E" CONCRETE, ASPHALT, OSDF CODE 2	P23-001	F	569	C	16	10-SEP-2003
26992	569	92028	THORIUM CONTAMINATED CAT. 2 DEBRIS	P23-001	F	569	C	20	24-SEP-2003
28154	569	922241	CATEGORY "A" ACCESSIBLE METALS, OSDF CODE 2	P23-001	F	569	C	20	05-SEP-2003
28082	569	922844	CATEGORY "B" INACCESSIBLE METALS, OSDF CODE 2	P23-001	F	569	C	17	08-SEP-2003
28078	569	922844	CATEGORY "B" INACCESSIBLE METALS, OSDF CODE 2	P23-001	F	569	C	18	08-SEP-2003
28072	569	922241	CATEGORY "A" ACCESSIBLE METALS, OSDF CODE 2	P23-001	F	569	C	20	05-SEP-2003
28067	569	922241	CATEGORY "A" ACCESSIBLE METALS, OSDF CODE 2	P23-001	F	569	C	20	04-SEP-2003
27411	569	922007	CATEGORY "E" CONCRETE, ASPHALT, OSDF CODE 2	P23-001	F	569	C	20	10-SEP-2003
28153	569	922241	CATEGORY "A" ACCESSIBLE METALS, OSDF CODE 2	P23-001	F	569	C	20	04-SEP-2003
28099	569	922007	CATEGORY "E" CONCRETE, ASPHALT, OSDF CODE 2	P23-001	F	569	C	14	10-SEP-2003
28084	569	922844	CATEGORY "B" INACCESSIBLE METALS, OSDF CODE 2	P23-001	F	569	C	17	08-SEP-2003
28022	569	922844	CATEGORY "B" INACCESSIBLE METALS, OSDF CODE 2	P23-001	F	569	C	17	09-SEP-2003
28103	569	922007	CATEGORY "E" CONCRETE, ASPHALT, OSDF CODE 2	P23-001	F	569	C	15	10-SEP-2003
28098	569	922007	CATEGORY "E" CONCRETE, ASPHALT, OSDF CODE 2	P23-001	F	569	C	15	10-SEP-2003
28077	569	922844	CATEGORY "B" INACCESSIBLE METALS, OSDF CODE 2	P23-001	F	569	C	17	08-SEP-2003
28074	569	922241	CATEGORY "A" ACCESSIBLE METALS, OSDF CODE 2	P23-001	F	569	C	18	05-SEP-2003
28063	569	922241	CATEGORY "A" ACCESSIBLE METALS, OSDF CODE 2	P23-001	F	569	C	20	05-SEP-2003
26481	569	922844	CATEGORY "B" INACCESSIBLE METALS, OSDF CODE 2	P23-001	F	569	C	17	09-SEP-2003
28086	569	922844	CATEGORY "B" INACCESSIBLE METALS, OSDF CODE 2	P23-001	F	569	C	17	09-SEP-2003
28085	569	922844	CATEGORY "B" INACCESSIBLE METALS, OSDF CODE 2	P23-001	F	569	C	17	08-SEP-2003
28061	569	922241	CATEGORY "A" ACCESSIBLE METALS, OSDF CODE 2	P23-001	F	569	C	18	04-SEP-2003
27408	569	922007	CATEGORY "E" CONCRETE, ASPHALT, OSDF CODE 2	P23-001	F	569	C	18	10-SEP-2003
28156	569	922241	CATEGORY "A" ACCESSIBLE METALS, OSDF CODE 2	P23-001	F	569	C	19	05-SEP-2003
28155	569	922241	CATEGORY "A" ACCESSIBLE METALS, OSDF CODE 2	P23-001	F	569	C	18	05-SEP-2003
28150	569	922241	CATEGORY "A" ACCESSIBLE METALS, OSDF CODE 2	P23-001	F	569	C	20	04-SEP-2003
28101	569	922007	CATEGORY "E" CONCRETE, ASPHALT, OSDF CODE 2	P23-001	F	569	C	15	10-SEP-2003
28100	569	922007	CATEGORY "E" CONCRETE, ASPHALT, OSDF CODE 2	P23-001	F	569	C	15	10-SEP-2003
28087	569	922007	CATEGORY "E" CONCRETE, ASPHALT, OSDF CODE 2	P23-001	F	569	C	20	10-SEP-2003
28083	569	922844	CATEGORY "B" INACCESSIBLE METALS, OSDF CODE 2	P23-001	F	569	C	17	08-SEP-2003
28073	569	922241	CATEGORY "A" ACCESSIBLE METALS, OSDF CODE 2	P23-001	F	569	C	18	05-SEP-2003
28064	569	922241	CATEGORY "A" ACCESSIBLE METALS, OSDF CODE 2	P23-001	F	569	C	17	05-SEP-2003
28062	569	922241	CATEGORY "A" ACCESSIBLE METALS, OSDF CODE 2	P23-001	F	569	C	20	04-SEP-2003
28060	569	922241	CATEGORY "A" ACCESSIBLE METALS, OSDF CODE 2	P23-001	F	569	C	18	05-SEP-2003
28059	569	922241	CATEGORY "A" ACCESSIBLE METALS, OSDF CODE 2	P23-001	F	569	C	20	05-SEP-2003
28055	569	922241	CATEGORY "A" ACCESSIBLE METALS, OSDF CODE 2	P23-001	F	569	C	18	04-SEP-2003
28053	569	922241	CATEGORY "A" ACCESSIBLE METALS, OSDF CODE 2	P23-001	F	569	C	17	04-SEP-2003
27439	569	92028	THORIUM CONTAMINATED CAT. 2 DEBRIS	P23-001	F	569	C	19	23-SEP-2003

Report Date JUN-17-2004 13:31

WAO Integrated Information Management System

Project Detail Summary Report

From To

Form No	Project	Profile No	Profile Description	Location From : MTL Name	Typ	Location To : MTL Name	Typ	Volume	Date
27415	569	922007	CATEGORY "E" CONCRETE, ASPHALT, OSDF CODE 2	P23-001	F	569	C	18	10-SEP-2003
27412	569	922007	CATEGORY "E" CONCRETE, ASPHALT, OSDF CODE 2	P23-001	F	569	C	15	10-SEP-2003
27405	569	922007	CATEGORY "E" CONCRETE, ASPHALT, OSDF CODE 2	P23-001	F	569	C	15	10-SEP-2003
26956	569	92101	COMINGLED CATEGORY "A", "B", "D" AND INCIDENTAL "E" DEBRIS (OSDF CAT. 2)	P23-001	F	569	C	17	25-AUG-2003
28038	569	95006	PACM FROM D&D AND MAINTENANCE PROJECTS	P23-001	F	W230948	C	39	11-AUG-2003
25125	569	922844	CATEGORY "B" INACCESSIBLE METALS, OSDF CODE 2	P23-001	F	W134898	C	30	02-APR-2003
31242	569	80094	SOIL, SOIL-LIKE MATERIALS AND ASSOCIATED DEBRIS (NOT MEETING OSDF WAC) WHICH MEETS SP-7 STAGING REQUIREMENTS	P23-001	F	W134898	C	10	04-APR-2003
26041	569	92023	THIS PROFILE INCLUDES COMPRESSIBLE DEBRIS (E.G., PPE, INSULATION, ROLLS OF FENCING, CARPET, CEILING TILE, BUILT-UP ROOFING, TARPS, PLASTIC SHEETING). DEBRIS MEETING THIS PROFILE HAS BEEN GENERATED..	P23-001	F	W151547	C	30	13-JUN-2003
26695	569	92023	THIS PROFILE INCLUDES COMPRESSIBLE DEBRIS (E.G., PPE, INSULATION, ROLLS OF FENCING, CARPET, CEILING TILE, BUILT-UP ROOFING, TARPS, PLASTIC SHEETING). DEBRIS MEETING THIS PROFILE HAS BEEN GENERATED..	P23-001	F	W151547	C	30	20-JUN-2003
20027	569	92101	COMINGLED CATEGORY "A", "B", "D" AND INCIDENTAL "E" DEBRIS (OSDF CAT. 2)	P23-001	F	W151547	C	20	08-AUG-2002
17501	569	94005	MATERIAL PRONE TO ORGANIC DECOMPOSITION, "GREEN" WASTES MEETING OSDF CAT 4 REQUIREMENTS	P23-001	F	W151547	C	30	06-DEC-2001
28110	569	92028	THORIUM CONTAMINATED CAT. 2 DEBRIS	P23-001	F	W151468	C	30	19-AUG-2003
25822	569	92030	THORIUM-CONTAM'D DEBRIS CAT 1 & 2. PPE, INSULATION, BUILT-UP ROOFING, PLASTIC, GLASS, PVC, CERAMICS, ETC. FREE OF VISIBLE PROCESS RESIDUE, CONTAIN NO OSDF PROHIBITED ITEMS AND MEETS OSDF CAT 2 PHYSICAL REQUIREMENTS.	P23-001	F	W151468	C	30	15-APR-2003
17513	569	922007	CATEGORY "E" CONCRETE, ASPHALT, OSDF CODE 2	P23-001	F	W151468	C	15	09-JAN-2002
25118	569	94005	MATERIAL PRONE TO ORGANIC DECOMPOSITION, "GREEN" WASTES MEETING OSDF CAT 4 REQUIREMENTS	P23-001	F	W134900	C	30	13-JAN-2003
32842	569	92028	THORIUM CONTAMINATED CAT. 2 DEBRIS	P23-001	F	W134900	C	30	06-APR-2004
17734	569	922852	CATEGORY "D" PAINTED LIGHT GAUGE METALS, OSDF CODE 2	P23-001	F	W153198	C	30	07-JAN-2002
19906	569	92101	COMINGLED CATEGORY "A", "B", "D" AND INCIDENTAL "E" DEBRIS (OSDF CAT. 2)	P23-001	F	W136520	C	30	01-APR-2002
30983	569	80094	SOIL, SOIL-LIKE MATERIALS AND ASSOCIATED DEBRIS (NOT MEETING OSDF WAC) WHICH MEETS SP-7 STAGING REQUIREMENTS	P23-001	F	W154990	C	15	01-MAY-2003
26690	569	92023	THIS PROFILE INCLUDES COMPRESSIBLE DEBRIS (E.G., PPE, INSULATION, ROLLS OF FENCING, CARPET, CEILING TILE, BUILT-UP ROOFING, TARPS, PLASTIC SHEETING). DEBRIS MEETING THIS PROFILE HAS BEEN GENERATED..	P23-001	F	W154990	C	30	05-JUN-2003
25040	569	92101	COMINGLED CATEGORY "A", "B", "D" AND INCIDENTAL "E" DEBRIS (OSDF CAT. 2)	P23-001	F	W178474	C	30	25-NOV-2002
25045	569	92101	COMINGLED CATEGORY "A", "B", "D" AND INCIDENTAL "E" DEBRIS (OSDF CAT. 2)	P23-001	F	W178474	C	30	03-DEC-2002
20125	569	92101	COMINGLED CATEGORY "A", "B", "D" AND INCIDENTAL "E" DEBRIS (OSDF CAT. 2)	P23-001	F	W178474	C	30	02-OCT-2002
20138	569	92101	COMINGLED CATEGORY "A", "B", "D" AND INCIDENTAL "E" DEBRIS (OSDF CAT. 2)	P23-001	F	W178474	C	30	14-OCT-2002
25262	569	92101	COMINGLED CATEGORY "A", "B", "D" AND INCIDENTAL "E" DEBRIS (OSDF CAT. 2)	P23-001	F	W178474	C	25	07-DEC-2002
25042	569	922844	CATEGORY "B" INACCESSIBLE METALS, OSDF CODE 2	P23-001	F	W178474	C	30	02-DEC-2002
25033	569	922844	CATEGORY "B" INACCESSIBLE METALS, OSDF CODE 2	P23-001	F	W178474	C	30	04-NOV-2002
26988	569	922844	CATEGORY "B" INACCESSIBLE METALS, OSDF CODE 2	P23-001	F	W178476	C	25	16-SEP-2003
18778	569	80094	SOIL, SOIL-LIKE MATERIALS AND ASSOCIATED DEBRIS (NOT MEETING OSDF WAC) WHICH MEETS SP-7 STAGING REQUIREMENTS	P23-001	F	W178476	C	15	14-NOV-2002
30927	569	80094	SOIL, SOIL-LIKE MATERIALS AND ASSOCIATED DEBRIS (NOT MEETING OSDF WAC) WHICH MEETS SP-7 STAGING REQUIREMENTS	P23-001	F	W178476	C	15	10-APR-2003

5554

860000

Project Detail Summary Report

From To

Form No	Project	Profile No	Profile Description	Location From : MTL Name	Typ	Location To : MTL Name	Typ	Volume	Date
20700	569	922007	CATEGORY "E" CONCRETE, ASPHALT, OSDF CODE 2	P23-001	F	W178476	C	16	29-OCT-2002
25029	569	922844	CATEGORY "B" INACCESSIBLE METALS, OSDF CODE 2	P23-001	F	W178476	C	30	23-OCT-2002
25095	569	922007	CATEGORY "E" CONCRETE, ASPHALT, OSDF CODE 2	P23-001	F	W178476	C	18	04-NOV-2002
25034	569	922007	CATEGORY "E" CONCRETE, ASPHALT, OSDF CODE 2	P23-001	F	W178476	C	15	06-NOV-2002
17545	569	92023	THIS PROFILE INCLUDES COMPRESSIBLE DEBRIS (E.G., PPE, INSULATION, ROLLS OF FENCING, CARPET, CEILING TILE, BUILT-UP ROOFING, TARPS, PLASTIC SHEETING). DEBRIS MEETING THIS PROFILE HAS BEEN GENERATED..	P23-001	F	W178500	C	30	29-JAN-2002
20435	569	95006	PACM FROM D&D AND MAINTENANCE PROJECTS	P23-001	F	W207482	C	36	25-APR-2002
20139	569	92101	COMINGLED CATEGORY "A", "B", "D" AND INCIDENTAL "E" DEBRIS (OSDF CAT. 2)	P23-001	F	101	C	30	14-OCT-2002
25789	569	92023	THIS PROFILE INCLUDES COMPRESSIBLE DEBRIS (E.G., PPE, INSULATION, ROLLS OF FENCING, CARPET, CEILING TILE, BUILT-UP ROOFING, TARPS, PLASTIC SHEETING). DEBRIS MEETING THIS PROFILE HAS BEEN GENERATED..	P23-001	F	101	C	28	27-FEB-2003
20132	569	92101	COMINGLED CATEGORY "A", "B", "D" AND INCIDENTAL "E" DEBRIS (OSDF CAT. 2)	P23-001	F	101	C	30	10-OCT-2002
25097	569	922007	CATEGORY "E" CONCRETE, ASPHALT, OSDF CODE 2	P23-001	F	130	C	15	06-NOV-2002
33150	569	80094	SOIL, SOIL-LIKE MATERIALS AND ASSOCIATED DEBRIS (NOT MEETING OSDF WAC) WHICH MEETS SP-7 STAGING REQUIREMENTS	P23-001	F	153	C	20	17-NOV-2003
26972	569	922844	CATEGORY "B" INACCESSIBLE METALS, OSDF CODE 2	P23-001	F	153	C	25	11-SEP-2003
25093	569	95006	PACM FROM D&D AND MAINTENANCE PROJECTS	P23-001	F	W173345	C	38	30-OCT-2002
25784	569	922844	CATEGORY "B" INACCESSIBLE METALS, OSDF CODE 2	P23-001	F	415	C	29	19-FEB-2003
25994	569	922007	CATEGORY "E" CONCRETE, ASPHALT, OSDF CODE 2	P23-001	F	415	C	15	07-MAR-2003
31281	569	80094	SOIL, SOIL-LIKE MATERIALS AND ASSOCIATED DEBRIS (NOT MEETING OSDF WAC) WHICH MEETS SP-7 STAGING REQUIREMENTS	P23-001	F	401	C	12	25-JUN-2003
27999	569	92101	COMINGLED CATEGORY "A", "B", "D" AND INCIDENTAL "E" DEBRIS (OSDF CAT. 2)	P23-001	F	427	C	18	01-DEC-2003
27997	569	94005	MATERIAL PRONE TO ORGANIC DECOMPOSITION, "GREEN" WASTES MEETING OSDF CAT 4 REQUIREMENTS	P23-001	F	427	C	16	01-DEC-2003
27268	569	94005	MATERIAL PRONE TO ORGANIC DECOMPOSITION, "GREEN" WASTES MEETING OSDF CAT 4 REQUIREMENTS	P23-001	F	427	C	16	01-DEC-2003
27774	569	94005	MATERIAL PRONE TO ORGANIC DECOMPOSITION, "GREEN" WASTES MEETING OSDF CAT 4 REQUIREMENTS	P23-001	F	427	C	18	25-NOV-2003
31422	569	80094	SOIL, SOIL-LIKE MATERIALS AND ASSOCIATED DEBRIS (NOT MEETING OSDF WAC) WHICH MEETS SP-7 STAGING REQUIREMENTS	P23-001	F	427	C	30	08-SEP-2003
27270	569	92101	COMINGLED CATEGORY "A", "B", "D" AND INCIDENTAL "E" DEBRIS (OSDF CAT. 2)	P23-001	F	427	C	18	01-DEC-2003
27265	569	94005	MATERIAL PRONE TO ORGANIC DECOMPOSITION, "GREEN" WASTES MEETING OSDF CAT 4 REQUIREMENTS	P23-001	F	427	C	18	01-DEC-2003
46757	569	92023	THIS PROFILE INCLUDES COMPRESSIBLE DEBRIS (E.G., PPE, INSULATION, ROLLS OF FENCING, CARPET, CEILING TILE, BUILT-UP ROOFING, TARPS, PLASTIC SHEETING). DEBRIS MEETING THIS PROFILE HAS BEEN GENERATED..	P23-001	F	428	C	30	28-JUL-2003
27479	569	92023	THIS PROFILE INCLUDES COMPRESSIBLE DEBRIS (E.G., PPE, INSULATION, ROLLS OF FENCING, CARPET, CEILING TILE, BUILT-UP ROOFING, TARPS, PLASTIC SHEETING). DEBRIS MEETING THIS PROFILE HAS BEEN GENERATED..	P23-001	F	428	C	17	01-DEC-2003
26757	569	92023	THIS PROFILE INCLUDES COMPRESSIBLE DEBRIS (E.G., PPE, INSULATION, ROLLS OF FENCING, CARPET, CEILING TILE, BUILT-UP ROOFING, TARPS, PLASTIC SHEETING). DEBRIS MEETING THIS PROFILE HAS BEEN GENERATED..	P23-001	F	428	C	30	28-JUL-2003
31448	569	80094	SOIL, SOIL-LIKE MATERIALS AND ASSOCIATED DEBRIS (NOT MEETING OSDF WAC) WHICH MEETS SP-7 STAGING REQUIREMENTS	P23-001	F	428	C	15	02-OCT-2003
26989	569	92023	THIS PROFILE INCLUDES COMPRESSIBLE DEBRIS (E.G., PPE, INSULATION, ROLLS OF FENCING, CARPET, CEILING TILE, BUILT-UP ROOFING, TARPS, PLASTIC SHEETING). DEBRIS MEETING THIS PROFILE HAS BEEN GENERATED..	P23-001	F	428	C	25	16-SEP-2003

554

660000

Report Date JUN-17-2004 13:31

WAO Integrated Information Management System

Project Detail Summary Report

From To

Form No	Project	Profile No	Profile Description	Location From : MTL Name	Typ	Location To : MTL Name	Typ	Volume	Date
27262	569	94005	MATERIAL PRONE TO ORGANIC DECOMPOSITION, "GREEN" WASTES MEETING OSDF CAT 4 REQUIREMENTS	P23-001	F	429	C	18	25-NOV-2003
31403	569	80094	SOIL, SOIL-LIKE MATERIALS AND ASSOCIATED DEBRIS (NOT MEETING OSDF WAC) WHICH MEETS SP-7 STAGING REQUIREMENTS	P23-001	F	432	C	15	24-SEP-2003
26042	569	922844	CATEGORY "B" INACCESSIBLE METALS, OSDF CODE 2	P23-001	F	434	C	30	13-JUN-2003
26703	569	922241	CATEGORY "A" ACCESSIBLE METALS, OSDF CODE 2	P23-001	F	434	C	30	24-JUN-2003
31319	569	80094	SOIL, SOIL-LIKE MATERIALS AND ASSOCIATED DEBRIS (NOT MEETING OSDF WAC) WHICH MEETS SP-7 STAGING REQUIREMENTS	P23-001	F	434	C	15	25-JUN-2003
30686	569	80094	SOIL, SOIL-LIKE MATERIALS AND ASSOCIATED DEBRIS (NOT MEETING OSDF WAC) WHICH MEETS SP-7 STAGING REQUIREMENTS	P23-001	F	434	C	15	23-MAY-2003
25999	569	92101	COMINGLED CATEGORY "A", "B", "D" AND INCIDENTAL "E" DEBRIS (OSDF CAT. 2)	P23-001	F	434	C	28	13-MAR-2003
26718	569	95007	THORIUM-CONTAMINATED PACM FROM D&D AND MAINTENANCE PROJECTS	P23-001	F	W200519	C	22	11-JUL-2003
27460	569	93002	CAT 3 - NON-REGULATED ACM THORIUM-CONTAM TRANSITE WALL PANELS. NO VISIBLE PROCESS RESIDUE, PROHIBITED ITEMS; GENERATED THROUGH ABOVE-GRADE PROJECT ACTIVITIES, MEET OSDF CAT 3 REQ'TS. MAT'LS MUST NOT EXCEED 4' HIGH; WRAP IN 6 MIL PLASTIC OR ENCAPS.	P23-001	F	W230967	C	22	23-SEP-2003
28145	569	92101	COMINGLED CATEGORY "A", "B", "D" AND INCIDENTAL "E" DEBRIS (OSDF CAT. 2)	P23-001	F	090	C	20	25-AUG-2003
27458	569	92028	THORIUM CONTAMINATED CAT. 2 DEBRIS	P23-001	F	090	C	10	23-SEP-2003
26437	569	92101	COMINGLED CATEGORY "A", "B", "D" AND INCIDENTAL "E" DEBRIS (OSDF CAT. 2)	P23-001	F	090	C	17	18-AUG-2003
28152	569	922241	CATEGORY "A" ACCESSIBLE METALS, OSDF CODE 2	P23-001	F	090	C	17	04-SEP-2003
26969	569	92101	COMINGLED CATEGORY "A", "B", "D" AND INCIDENTAL "E" DEBRIS (OSDF CAT. 2)	P23-001	F	090	C	20	25-AUG-2003
26959	569	92101	COMINGLED CATEGORY "A", "B", "D" AND INCIDENTAL "E" DEBRIS (OSDF CAT. 2)	P23-001	F	090	C	20	25-AUG-2003
26957	569	92101	COMINGLED CATEGORY "A", "B", "D" AND INCIDENTAL "E" DEBRIS (OSDF CAT. 2)	P23-001	F	090	C	17	25-AUG-2003
26442	569	92101	COMINGLED CATEGORY "A", "B", "D" AND INCIDENTAL "E" DEBRIS (OSDF CAT. 2)	P23-001	F	090	C	18	18-AUG-2003
28056	569	922241	CATEGORY "A" ACCESSIBLE METALS, OSDF CODE 2	P23-001	F	090	C	17	04-SEP-2003
26440	569	92101	COMINGLED CATEGORY "A", "B", "D" AND INCIDENTAL "E" DEBRIS (OSDF CAT. 2)	P23-001	F	090	C	17	25-AUG-2003
27749	569	92101	COMINGLED CATEGORY "A", "B", "D" AND INCIDENTAL "E" DEBRIS (OSDF CAT. 2)	P23-001	F	090	C	17	25-AUG-2003
26443	569	922007	CATEGORY "E" CONCRETE, ASPHALT, OSDF CODE 2	P23-001	F	090	C	10	19-AUG-2003
28140	569	92101	COMINGLED CATEGORY "A", "B", "D" AND INCIDENTAL "E" DEBRIS (OSDF CAT. 2)	P23-001	F	090	C	17	18-AUG-2003
27751	569	92101	COMINGLED CATEGORY "A", "B", "D" AND INCIDENTAL "E" DEBRIS (OSDF CAT. 2)	P23-001	F	090	C	18	25-AUG-2003
26802	569	92101	COMINGLED CATEGORY "A", "B", "D" AND INCIDENTAL "E" DEBRIS (OSDF CAT. 2)	P23-001	F	090	C	16	19-AUG-2003
28014	569	92101	COMINGLED CATEGORY "A", "B", "D" AND INCIDENTAL "E" DEBRIS (OSDF CAT. 2)	P23-001	F	090	C	17	19-AUG-2003
26998	569	92028	THORIUM CONTAMINATED CAT. 2 DEBRIS	P23-001	F	090	C	20	24-SEP-2003
26955	569	92101	COMINGLED CATEGORY "A", "B", "D" AND INCIDENTAL "E" DEBRIS (OSDF CAT. 2)	P23-001	F	090	C	17	25-AUG-2003
26801	569	92101	COMINGLED CATEGORY "A", "B", "D" AND INCIDENTAL "E" DEBRIS (OSDF CAT. 2)	P23-001	F	090	C	18	19-AUG-2003
26445	569	922007	CATEGORY "E" CONCRETE, ASPHALT, OSDF CODE 2	P23-001	F	090	C	17	19-AUG-2003
26981	569	923101	CATEGORY "I" MISC. DEBRIS, OSDF CODE 2 - MISCELLANEOUS ITEMS INCLUDING WINDOWS, BUILD-UP ROOFING, POLYVINYL CHLORIDE (PVC) PIPE AND OTHER MISC. DEBRIS.	P23-001	F	443	C	25	11-SEP-2003
27480	569	92023	THIS PROFILE INCLUDES COMPRESSIBLE DEBRIS (E.G., PPE, INSULATION, ROLLS OF FENCING, CARPET, CEILING TILE, BUILT-UP ROOFING, TARPS, PLASTIC SHEETING). DEBRIS MEETING THIS PROFILE HAS BEEN GENERATED..	P23-001	F	443	C	30	01-DEC-2003

554

000100

5554

THIS PAGE INTENTIONALLY LEFT BLANK

Report Date JUN-17-2004 14:00

WAO Integrated Information Management System

Project Detail Summary Report

From To

Form No	Project	Profile No	Profile Description	Location From : MTL Name	Typ	Location To : MTL Name	Typ	Volume	Date
32545	587	80094	SOIL, SOIL-LIKE MATERIALS AND ASSOCIATED DEBRIS (NOT MEETING OSDF WAC) WHICH MEETS SP-7 STAGING REQUIREMENTS	P23-001	F	W134884	C	30	22-APR-2004
32756	587	80094	SOIL, SOIL-LIKE MATERIALS AND ASSOCIATED DEBRIS (NOT MEETING OSDF WAC) WHICH MEETS SP-7 STAGING REQUIREMENTS	P23-001	F	W134925	C	15	09-MAR-2004
25919	587	92101	COMINGLED CATEGORY "A", "B", "D" AND INCIDENTAL "E" DEBRIS (OSDF CAT. 2)	P23-001	F	W134925	C	30	19-MAR-2003
32806	587	80094	SOIL, SOIL-LIKE MATERIALS AND ASSOCIATED DEBRIS (NOT MEETING OSDF WAC) WHICH MEETS SP-7 STAGING REQUIREMENTS	P23-001	F	W134931	C	17	18-MAR-2004
32554	587	80094	SOIL, SOIL-LIKE MATERIALS AND ASSOCIATED DEBRIS (NOT MEETING OSDF WAC) WHICH MEETS SP-7 STAGING REQUIREMENTS	P23-001	F	W135896	C	30	22-APR-2004
33040	587	80094	SOIL, SOIL-LIKE MATERIALS AND ASSOCIATED DEBRIS (NOT MEETING OSDF WAC) WHICH MEETS SP-7 STAGING REQUIREMENTS	P23-001	F	W135896	C	15	19-FEB-2004
31244	587	80094	SOIL, SOIL-LIKE MATERIALS AND ASSOCIATED DEBRIS (NOT MEETING OSDF WAC) WHICH MEETS SP-7 STAGING REQUIREMENTS	P23-001	F	W135896	C	15	04-APR-2003
32456	587	92028	THORIUM CONTAMINATED CAT. 2 DEBRIS	P23-001	F	W135972	C	28	07-APR-2004
32559	587	80094	SOIL, SOIL-LIKE MATERIALS AND ASSOCIATED DEBRIS (NOT MEETING OSDF WAC) WHICH MEETS SP-7 STAGING REQUIREMENTS	P23-001	F	W136677	C	25	12-MAY-2004
32793	587	80094	SOIL, SOIL-LIKE MATERIALS AND ASSOCIATED DEBRIS (NOT MEETING OSDF WAC) WHICH MEETS SP-7 STAGING REQUIREMENTS	P23-001	F	W136677	C	15	16-MAR-2004
31165	587	80094	SOIL, SOIL-LIKE MATERIALS AND ASSOCIATED DEBRIS (NOT MEETING OSDF WAC) WHICH MEETS SP-7 STAGING REQUIREMENTS	P23-001	F	W171128	C	17	19-MAR-2003
25224	587	922241	CATEGORY "A" ACCESSIBLE METALS, OSDF CODE 2	P23-001	F	W171128	C	25	26-NOV-2002
20584	587	94005	MATERIAL PRONE TO ORGANIC DECOMPOSITION, "GREEN" WASTES MEETING OSDF CAT 4 REQUIREMENTS	P23-001	F	W176769	C	30	05-SEP-2002
25218	587	92101	COMINGLED CATEGORY "A", "B", "D" AND INCIDENTAL "E" DEBRIS (OSDF CAT. 2)	P23-001	F	W135937	C	25	23-NOV-2002
32799	587	80094	SOIL, SOIL-LIKE MATERIALS AND ASSOCIATED DEBRIS (NOT MEETING OSDF WAC) WHICH MEETS SP-7 STAGING REQUIREMENTS	P23-001	F	W170984	C	15	16-MAR-2004
32542	587	80094	SOIL, SOIL-LIKE MATERIALS AND ASSOCIATED DEBRIS (NOT MEETING OSDF WAC) WHICH MEETS SP-7 STAGING REQUIREMENTS	P23-001	F	W170984	C	30	21-APR-2004
32465	587	80094	SOIL, SOIL-LIKE MATERIALS AND ASSOCIATED DEBRIS (NOT MEETING OSDF WAC) WHICH MEETS SP-7 STAGING REQUIREMENTS	P23-001	F	W170984	C	20	07-APR-2004
25795	587	922844	CATEGORY "B" INACCESSIBLE METALS, OSDF CODE 2	P23-001	F	W134894	C	30	26-FEB-2003
25813	587	922844	CATEGORY "B" INACCESSIBLE METALS, OSDF CODE 2	P23-001	F	W134894	C	30	14-MAR-2003
25804	587	922844	CATEGORY "B" INACCESSIBLE METALS, OSDF CODE 2	P23-001	F	W134894	C	30	10-MAR-2003
25412	587	922844	CATEGORY "B" INACCESSIBLE METALS, OSDF CODE 2	P23-001	F	W134894	C	30	03-MAR-2003
32755	587	80094	SOIL, SOIL-LIKE MATERIALS AND ASSOCIATED DEBRIS (NOT MEETING OSDF WAC) WHICH MEETS SP-7 STAGING REQUIREMENTS	P23-001	F	W136368	C	17	09-MAR-2004
25757	587	92101	COMINGLED CATEGORY "A", "B", "D" AND INCIDENTAL "E" DEBRIS (OSDF CAT. 2)	P23-001	F	W136368	C	30	21-JAN-2003
25706	587	92101	COMINGLED CATEGORY "A", "B", "D" AND INCIDENTAL "E" DEBRIS (OSDF CAT. 2)	P23-001	F	W136368	C	26	28-JAN-2003
32780	587	80094	SOIL, SOIL-LIKE MATERIALS AND ASSOCIATED DEBRIS (NOT MEETING OSDF WAC) WHICH MEETS SP-7 STAGING REQUIREMENTS	P23-001	F	W136815	C	17	10-MAR-2004
32478	587	92028	THORIUM CONTAMINATED CAT. 2 DEBRIS	P23-001	F	W136815	C	28	08-APR-2004
25225	587	922241	CATEGORY "A" ACCESSIBLE METALS, OSDF CODE 2	P23-001	F	W136341	C	30	27-NOV-2002
33090	587	92028	THORIUM CONTAMINATED CAT. 2 DEBRIS	P23-001	F	W178472	C	30	07-FEB-2004
26075	587	92101	COMINGLED CATEGORY "A", "B", "D" AND INCIDENTAL "E" DEBRIS (OSDF CAT. 2)	W151547	C	OSD-035	I	30	10-MAR-2003
25702	587	92101	COMINGLED CATEGORY "A", "B", "D" AND INCIDENTAL "E" DEBRIS (OSDF CAT. 2)	W151547	C	OSD-035	I	30	23-JAN-2003
33097	587	92028	THORIUM CONTAMINATED CAT. 2 DEBRIS	W178474	C	OSD-035	I	25	23-FEB-2004

000102

Project Detail Summary Report

From To

Form No	Project	Profile No	Profile Description	Location From : MTL Name	Typ	Location To : MTL Name	Typ	Volume	Date
27664	587	92028	THORIUM CONTAMINATED CAT. 2 DEBRIS	127	C	OSD-035	I	30	05-JAN-2004
25995	587	922844	CATEGORY "B" INACCESSIBLE METALS, OSDF CODE 2	W151468	C	OSD-035	I	30	10-MAR-2003
25817	587	922844	CATEGORY "B" INACCESSIBLE METALS, OSDF CODE 2	W151468	C	OSD-035	I	30	24-MAR-2003
25810	587	922844	CATEGORY "B" INACCESSIBLE METALS, OSDF CODE 2	W151547	C	OSD-035	I	30	14-MAR-2003
25763	587	922844	CATEGORY "B" INACCESSIBLE METALS, OSDF CODE 2	W151547	C	OSD-035	I	29	31-JAN-2003
25413	587	922844	CATEGORY "B" INACCESSIBLE METALS, OSDF CODE 2	W151547	C	OSD-035	I	30	13-MAR-2003
26160	587	92101	COMINGLED CATEGORY "A", "B", "D" AND INCIDENTAL "E" DEBRIS (OSDF CAT. 2)	438	C	OSD-035	I	10	25-MAR-2003
25811	587	922844	CATEGORY "B" INACCESSIBLE METALS, OSDF CODE 2	W151471	C	OSD-035	I	28	10-MAR-2003
25809	587	922844	CATEGORY "B" INACCESSIBLE METALS, OSDF CODE 2	404	C	OSD-035	I	30	17-MAR-2003
25802	587	922844	CATEGORY "B" INACCESSIBLE METALS, OSDF CODE 2	424	C	OSD-035	I	30	13-MAR-2003
25796	587	92101	COMINGLED CATEGORY "A", "B", "D" AND INCIDENTAL "E" DEBRIS (OSDF CAT. 2)	W135038	C	OSD-035	I	30	14-MAR-2003
25761	587	922844	CATEGORY "B" INACCESSIBLE METALS, OSDF CODE 2	W134918	C	OSD-035	I	29	28-JAN-2003
25712	587	92101	COMINGLED CATEGORY "A", "B", "D" AND INCIDENTAL "E" DEBRIS (OSDF CAT. 2)	W134918	C	OSD-035	I	15	03-FEB-2003
25410	587	922844	CATEGORY "B" INACCESSIBLE METALS, OSDF CODE 2	W135038	C	OSD-035	I	30	14-MAR-2003
25988	587	922844	CATEGORY "B" INACCESSIBLE METALS, OSDF CODE 2	W135038	C	OSD-035	I	28	26-FEB-2003
25709	587	92101	COMINGLED CATEGORY "A", "B", "D" AND INCIDENTAL "E" DEBRIS (OSDF CAT. 2)	W134918	C	OSD-035	I	30	30-JAN-2003
33091	587	92028	THORIUM CONTAMINATED CAT. 2 DEBRIS	137	C	OSD-035	I	30	10-FEB-2004
33065	587	92028	THORIUM CONTAMINATED CAT. 2 DEBRIS	445	C	OSD-035	I	25	23-JAN-2004
32477	587	92028	THORIUM CONTAMINATED CAT. 2 DEBRIS	W151470	C	OSD-035	I	29	04-MAY-2004
32457	587	92028	THORIUM CONTAMINATED CAT. 2 DEBRIS	404	C	OSD-035	I	28	04-MAY-2004
25989	587	922844	CATEGORY "B" INACCESSIBLE METALS, OSDF CODE 2	W151471	C	OSD-035	I	30	03-MAR-2003
25873	587	92101	COMINGLED CATEGORY "A", "B", "D" AND INCIDENTAL "E" DEBRIS (OSDF CAT. 2)	424	C	OSD-035	I	30	18-MAR-2003
25812	587	922844	CATEGORY "B" INACCESSIBLE METALS, OSDF CODE 2	W135038	C	OSD-035	I	28	10-MAR-2003
25808	587	922844	CATEGORY "B" INACCESSIBLE METALS, OSDF CODE 2	424	C	OSD-035	I	30	19-MAR-2003
25411	587	922844	CATEGORY "B" INACCESSIBLE METALS, OSDF CODE 2	W151471	C	OSD-035	I	30	17-MAR-2003
25137	587	922844	CATEGORY "B" INACCESSIBLE METALS, OSDF CODE 2	W151471	C	OSD-035	I	30	07-APR-2003
32475	587	92028	THORIUM CONTAMINATED CAT. 2 DEBRIS	W151998	C	OSD-035	I	27	04-MAY-2004
32957	587	92028	THORIUM CONTAMINATED CAT. 2 DEBRIS	182	C	OSD-035	I	30	12-JAN-2004
32961	587	92101	COMINGLED CATEGORY "A", "B", "D" AND INCIDENTAL "E" DEBRIS (OSDF CAT. 2)	1112	C	OSD-035	I	126	22-JAN-2004
25801	587	922844	CATEGORY "B" INACCESSIBLE METALS, OSDF CODE 2	W134899	C	OSD-035	I	28	10-MAR-2003
25794	587	922844	CATEGORY "B" INACCESSIBLE METALS, OSDF CODE 2	407	C	OSD-035	I	30	28-FEB-2003
33207	587	92101	COMINGLED CATEGORY "A", "B", "D" AND INCIDENTAL "E" DEBRIS (OSDF CAT. 2)	1112	C	OSD-035	I	360	22-JAN-2004
32455	587	92028	THORIUM CONTAMINATED CAT. 2 DEBRIS	W151403	C	OSD-035	I	30	04-MAY-2004
26039	587	922844	CATEGORY "B" INACCESSIBLE METALS, OSDF CODE 2	W155000	C	OSD-035	I	30	05-JUN-2003
25950	587	92101	COMINGLED CATEGORY "A", "B", "D" AND INCIDENTAL "E" DEBRIS (OSDF CAT. 2)	W136679	C	OSD-035	I	30	03-FEB-2003
25875	587	92101	COMINGLED CATEGORY "A", "B", "D" AND INCIDENTAL "E" DEBRIS (OSDF CAT. 2)	W171129	C	OSD-035	I	30	19-MAR-2003
25797	587	92101	COMINGLED CATEGORY "A", "B", "D" AND INCIDENTAL "E" DEBRIS (OSDF CAT. 2)	W136679	C	OSD-035	I	30	14-MAR-2003
25762	587	922844	CATEGORY "B" INACCESSIBLE METALS, OSDF CODE 2	W136679	C	OSD-035	I	29	28-JAN-2003
25708	587	92101	COMINGLED CATEGORY "A", "B", "D" AND INCIDENTAL "E" DEBRIS (OSDF CAT. 2)	W134899	C	OSD-035	I	30	29-JAN-2003

554

000103

Report Date JUN-17-2004 14:00

WAO Integrated Information Management System

Project Detail Summary Report

From To

Form No	Project	Profile No	Profile Description	Location From : MTL Name	Typ	Location To : MTL Name	Typ	Volume	Date
20694	587	922241	CATEGORY "A" ACCESSIBLE METALS, OSDF CODE 2	182	C	OSD-035	I	29	14-OCT-2002
20693	587	92101	COMINGLED CATEGORY "A", "B", "D" AND INCIDENTAL "E" DEBRIS (OSDF CAT. 2)	W134906	C	OSD-035	I	30	15-OCT-2002
18903	587	92028	THORIUM CONTAMINATED CAT. 2 DEBRIS	122	C	OSD-035	I	30	05-JAN-2004
26978	587	922241	CATEGORY "A" ACCESSIBLE METALS, OSDF CODE 2	139	C	OSD-035	I	25	30-DEC-2003
26903	587	92028	THORIUM CONTAMINATED CAT. 2 DEBRIS	435	C	OSD-035	I	30	05-DEC-2003
18904	587	92028	THORIUM CONTAMINATED CAT. 2 DEBRIS	110	C	OSD-035	I	30	05-JAN-2004
33232	587	922844	CATEGORY "B" INACCESSIBLE METALS, OSDF CODE 2	299	C	OSD-035	I	20	12-JAN-2004
33231	587	922844	CATEGORY "B" INACCESSIBLE METALS, OSDF CODE 2	687	C	OSD-035	I	20	12-JAN-2004
25705	587	92101	COMINGLED CATEGORY "A", "B", "D" AND INCIDENTAL "E" DEBRIS (OSDF CAT. 2)	W153859	C	OSD-035	I	30	29-JAN-2003
26067	587	922844	CATEGORY "B" INACCESSIBLE METALS, OSDF CODE 2	W135749	C	OSD-035	I	30	26-FEB-2003
25102	587	922241	CATEGORY "A" ACCESSIBLE METALS, OSDF CODE 2	W134979	C	OSD-035	I	30	03-DEC-2002
32958	587	92028	THORIUM CONTAMINATED CAT. 2 DEBRIS	W156964	C	OSD-035	I	30	12-JAN-2004
27315	587	92028	THORIUM CONTAMINATED CAT. 2 DEBRIS	W156964	C	OSD-035	I	30	05-JAN-2004
26979	587	922241	CATEGORY "A" ACCESSIBLE METALS, OSDF CODE 2	416	C	OSD-035	I	25	30-DEC-2003
25711	587	92101	COMINGLED CATEGORY "A", "B", "D" AND INCIDENTAL "E" DEBRIS (OSDF CAT. 2)	W153859	C	OSD-035	I	27	03-FEB-2003
18910	587	92028	THORIUM CONTAMINATED CAT. 2 DEBRIS	W156964	C	OSD-035	I	27	22-JAN-2004
25755	587	922844	CATEGORY "B" INACCESSIBLE METALS, OSDF CODE 2	W178465	C	OSD-035	I	28	05-FEB-2003
18905	587	92028	THORIUM CONTAMINATED CAT. 2 DEBRIS	449	C	OSD-035	I	30	05-JAN-2004
17600	587	92101	COMINGLED CATEGORY "A", "B", "D" AND INCIDENTAL "E" DEBRIS (OSDF CAT. 2)	W156963	C	OSD-035	I	30	08-APR-2002
32814	587	92028	THORIUM CONTAMINATED CAT. 2 DEBRIS	442	C	OSD-035	I	30	08-MAR-2004
33031	587	92028	THORIUM CONTAMINATED CAT. 2 DEBRIS	184	C	OSD-035	I	30	10-MAR-2004
32955	587	92028	THORIUM CONTAMINATED CAT. 2 DEBRIS	448	C	OSD-035	I	30	09-JAN-2004
32476	587	92028	THORIUM CONTAMINATED CAT. 2 DEBRIS	163	C	OSD-035	I	28	04-MAY-2004
31434	587	92028	THORIUM CONTAMINATED CAT. 2 DEBRIS	120	C	OSD-035	I	30	05-JAN-2004
25996	587	922844	CATEGORY "B" INACCESSIBLE METALS, OSDF CODE 2	403	C	OSD-035	I	30	10-MAR-2003
25819	587	922844	CATEGORY "B" INACCESSIBLE METALS, OSDF CODE 2	W136591	C	OSD-035	I	30	01-APR-2003
25760	587	922844	CATEGORY "B" INACCESSIBLE METALS, OSDF CODE 2	W176765	C	OSD-035	I	30	23-JAN-2003
25217	587	92101	COMINGLED CATEGORY "A", "B", "D" AND INCIDENTAL "E" DEBRIS (OSDF CAT. 2)	W134917	C	OSD-035	I	25	26-NOV-2002
33068	587	92028	THORIUM CONTAMINATED CAT. 2 DEBRIS	W170985	C	OSD-035	I	30	02-FEB-2004
32752	587	92028	THORIUM CONTAMINATED CAT. 2 DEBRIS	W153199	C	OSD-035	I	30	01-MAR-2004
33094	587	92028	THORIUM CONTAMINATED CAT. 2 DEBRIS	W173132	C	OSD-035	I	25	14-FEB-2004
33064	587	92101	COMINGLED CATEGORY "A", "B", "D" AND INCIDENTAL "E" DEBRIS (OSDF CAT. 2)	P23-001	F	OSD-035	I	175	16-JAN-2004
33052	587	92101	COMINGLED CATEGORY "A", "B", "D" AND INCIDENTAL "E" DEBRIS (OSDF CAT. 2)	P23-001	F	OSD-035	I	40	14-JAN-2004
33004	587	92101	COMINGLED CATEGORY "A", "B", "D" AND INCIDENTAL "E" DEBRIS (OSDF CAT. 2)	P23-001	F	OSD-035	I	30	09-FEB-2004
33237	587	92028	THORIUM CONTAMINATED CAT. 2 DEBRIS	P23-001	F	OSD-035	I	29	08-MAR-2004
33235	587	92028	THORIUM CONTAMINATED CAT. 2 DEBRIS	P23-001	F	OSD-035	I	29	29-JAN-2004
33067	587	92028	THORIUM CONTAMINATED CAT. 2 DEBRIS	145	C	OSD-035	I	20	23-JAN-2004
32981	587	922844	CATEGORY "B" INACCESSIBLE METALS, OSDF CODE 2	P23-001	F	OSD-035	I	72	27-JAN-2004
25997	587	92101	COMINGLED CATEGORY "A", "B", "D" AND INCIDENTAL "E" DEBRIS (OSDF CAT. 2)	440	C	OSD-035	I	30	17-MAR-2003

5554

ACC

000104

Project Detail Summary Report

From To

Form No	Project	Profile No	Profile Description	Location From : MTL Name	Typ	Location To : MTL Name	Typ	Volume	Date
25916	587	92101	COMINGLED CATEGORY "A", "B", "D" AND INCIDENTAL "E" DEBRIS (OSDF CAT. 2)	410	C	OSD-035	I	30	19-MAR-2003
25807	587	922844	CATEGORY "B" INACCESSIBLE METALS, OSDF CODE 2	410	C	OSD-035	I	30	17-MAR-2003
25759	587	922844	CATEGORY "B" INACCESSIBLE METALS, OSDF CODE 2	W170985	C	OSD-035	I	29	23-JAN-2003
18911	587	92028	THORIUM CONTAMINATED CAT. 2 DEBRIS	164	C	OSD-035	I	29	22-JAN-2004
32956	587	92028	THORIUM CONTAMINATED CAT. 2 DEBRIS	177	C	OSD-035	I	30	09-JAN-2004
25804	587	922844	CATEGORY "B" INACCESSIBLE METALS, OSDF CODE 2	W134894	C	OSD-035	I	30	10-MAR-2003
25225	587	922241	CATEGORY "A" ACCESSIBLE METALS, OSDF CODE 2	W136341	C	OSD-035	I	30	02-DEC-2002
32456	587	92028	THORIUM CONTAMINATED CAT. 2 DEBRIS	W135972	C	OSD-035	I	28	04-MAY-2004
26161	587	92101	COMINGLED CATEGORY "A", "B", "D" AND INCIDENTAL "E" DEBRIS (OSDF CAT. 2)	431	C	OSD-035	I	10	26-MAR-2003
25130	587	922844	CATEGORY "B" INACCESSIBLE METALS, OSDF CODE 2	431	C	OSD-035	I	28	04-APR-2003
25127	587	922844	CATEGORY "B" INACCESSIBLE METALS, OSDF CODE 2	431	C	OSD-035	I	30	31-MAR-2003
33090	587	92028	THORIUM CONTAMINATED CAT. 2 DEBRIS	W178472	C	OSD-035	I	30	10-FEB-2004
32953	587	92028	THORIUM CONTAMINATED CAT. 2 DEBRIS	422	C	OSD-035	I	15	12-JAN-2004
32478	587	92028	THORIUM CONTAMINATED CAT. 2 DEBRIS	W136815	C	OSD-035	I	28	04-MAY-2004
25998	587	92101	COMINGLED CATEGORY "A", "B", "D" AND INCIDENTAL "E" DEBRIS (OSDF CAT. 2)	400	C	OSD-035	I	30	10-MAR-2003
25919	587	92101	COMINGLED CATEGORY "A", "B", "D" AND INCIDENTAL "E" DEBRIS (OSDF CAT. 2)	W134925	C	OSD-035	I	30	20-MAR-2003
25813	587	922844	CATEGORY "B" INACCESSIBLE METALS, OSDF CODE 2	W134894	C	OSD-035	I	30	20-MAY-2003
25795	587	922844	CATEGORY "B" INACCESSIBLE METALS, OSDF CODE 2	W134894	C	OSD-035	I	30	28-FEB-2003
25757	587	92101	COMINGLED CATEGORY "A", "B", "D" AND INCIDENTAL "E" DEBRIS (OSDF CAT. 2)	W136368	C	OSD-035	I	30	28-JAN-2003
25706	587	92101	COMINGLED CATEGORY "A", "B", "D" AND INCIDENTAL "E" DEBRIS (OSDF CAT. 2)	W136368	C	OSD-035	I	26	29-JAN-2003
25412	587	922844	CATEGORY "B" INACCESSIBLE METALS, OSDF CODE 2	W134894	C	OSD-035	I	30	17-MAR-2003
25224	587	922241	CATEGORY "A" ACCESSIBLE METALS, OSDF CODE 2	W171128	C	OSD-035	I	25	03-DEC-2002
25218	587	92101	COMINGLED CATEGORY "A", "B", "D" AND INCIDENTAL "E" DEBRIS (OSDF CAT. 2)	W135937	C	OSD-035	I	25	26-NOV-2002
33077	587	80094	SOIL, SOIL-LIKE MATERIALS AND ASSOCIATED DEBRIS (NOT MEETING OSDF WAC) WHICH MEETS SP-7 STAGING REQUIREMENTS	P23-001	F	132	C	20	29-MAR-2004
33226	587	80094	SOIL, SOIL-LIKE MATERIALS AND ASSOCIATED DEBRIS (NOT MEETING OSDF WAC) WHICH MEETS SP-7 STAGING REQUIREMENTS	P23-001	F	177	C	15	10-JAN-2004
32956	587	92028	THORIUM CONTAMINATED CAT. 2 DEBRIS	P23-001	F	177	C	30	09-JAN-2004
32566	587	80094	SOIL, SOIL-LIKE MATERIALS AND ASSOCIATED DEBRIS (NOT MEETING OSDF WAC) WHICH MEETS SP-7 STAGING REQUIREMENTS	P23-001	F	177	C	14	28-APR-2004
20673	587	92028	THORIUM CONTAMINATED CAT. 2 DEBRIS	P23-001	F	177	C	28	26-SEP-2002
33020	587	80094	SOIL, SOIL-LIKE MATERIALS AND ASSOCIATED DEBRIS (NOT MEETING OSDF WAC) WHICH MEETS SP-7 STAGING REQUIREMENTS	P23-001	F	161	C	15	09-MAR-2004
32547	587	80094	SOIL, SOIL-LIKE MATERIALS AND ASSOCIATED DEBRIS (NOT MEETING OSDF WAC) WHICH MEETS SP-7 STAGING REQUIREMENTS	P23-001	F	161	C	20	22-APR-2004
32466	587	80094	SOIL, SOIL-LIKE MATERIALS AND ASSOCIATED DEBRIS (NOT MEETING OSDF WAC) WHICH MEETS SP-7 STAGING REQUIREMENTS	P23-001	F	161	C	20	07-APR-2004
20685	587	92028	THORIUM CONTAMINATED CAT. 2 DEBRIS	P23-001	F	161	C	29	02-OCT-2002
18899	587	80094	SOIL, SOIL-LIKE MATERIALS AND ASSOCIATED DEBRIS (NOT MEETING OSDF WAC) WHICH MEETS SP-7 STAGING REQUIREMENTS	P23-001	F	161	C	12	05-JAN-2004
25998	587	92101	COMINGLED CATEGORY "A", "B", "D" AND INCIDENTAL "E" DEBRIS (OSDF CAT. 2)	P23-001	F	400	C	30	07-MAR-2003
33085	587	80094	SOIL, SOIL-LIKE MATERIALS AND ASSOCIATED DEBRIS (NOT MEETING OSDF WAC) WHICH MEETS SP-7 STAGING REQUIREMENTS	P23-001	F	408	C	30	20-APR-2004

5554

000105

Report Date JUN-17-2004 14:00

WAO Integrated Information Management System

Project Detail Summary Report

From To

Form No	Project	Profile No	Profile Description	Location From : MTL Name	Typ	Location To : MTL Name	Typ	Volume	Date
32760	587	80094	SOIL, SOIL-LIKE MATERIALS AND ASSOCIATED DEBRIS (NOT MEETING OSDF WAC) WHICH MEETS SP-7 STAGING REQUIREMENTS	P23-001	F	422	C	17	09-MAR-2004
32953	587	92028	THORIUM CONTAMINATED CAT. 2 DEBRIS	P23-001	F	422	C	15	12-JAN-2004
32536	587	80094	SOIL, SOIL-LIKE MATERIALS AND ASSOCIATED DEBRIS (NOT MEETING OSDF WAC) WHICH MEETS SP-7 STAGING REQUIREMENTS	P23-001	F	422	C	30	21-APR-2004
33246	587	80094	SOIL, SOIL-LIKE MATERIALS AND ASSOCIATED DEBRIS (NOT MEETING OSDF WAC) WHICH MEETS SP-7 STAGING REQUIREMENTS	P23-001	F	422	C	30	19-JAN-2004
32808	587	80094	SOIL, SOIL-LIKE MATERIALS AND ASSOCIATED DEBRIS (NOT MEETING OSDF WAC) WHICH MEETS SP-7 STAGING REQUIREMENTS	P23-001	F	431	C	15	18-MAR-2004
26161	587	92101	COMINGLED CATEGORY "A", "B", "D" AND INCIDENTAL "E" DEBRIS (OSDF CAT. 2)	P23-001	F	431	C	10	25-MAR-2003
33039	587	80094	SOIL, SOIL-LIKE MATERIALS AND ASSOCIATED DEBRIS (NOT MEETING OSDF WAC) WHICH MEETS SP-7 STAGING REQUIREMENTS	P23-001	F	431	C	15	19-FEB-2004
25130	587	922844	CATEGORY "B" INACCESSIBLE METALS, OSDF CODE 2	P23-001	F	431	C	28	02-APR-2003
25127	587	922844	CATEGORY "B" INACCESSIBLE METALS, OSDF CODE 2	P23-001	F	431	C	30	27-MAR-2003
33054	587	80094	SOIL, SOIL-LIKE MATERIALS AND ASSOCIATED DEBRIS (NOT MEETING OSDF WAC) WHICH MEETS SP-7 STAGING REQUIREMENTS	441	C	AR6-008	S	30	18-FEB-2004
32758	587	80094	SOIL, SOIL-LIKE MATERIALS AND ASSOCIATED DEBRIS (NOT MEETING OSDF WAC) WHICH MEETS SP-7 STAGING REQUIREMENTS	443	C	AR6-008	S	16	07-APR-2004
33242	587	80094	SOIL, SOIL-LIKE MATERIALS AND ASSOCIATED DEBRIS (NOT MEETING OSDF WAC) WHICH MEETS SP-7 STAGING REQUIREMENTS	W151468	C	AR6-008	S	17	13-FEB-2004
33227	587	80094	SOIL, SOIL-LIKE MATERIALS AND ASSOCIATED DEBRIS (NOT MEETING OSDF WAC) WHICH MEETS SP-7 STAGING REQUIREMENTS	W178476	C	AR6-008	S	15	13-FEB-2004
33075	587	80094	SOIL, SOIL-LIKE MATERIALS AND ASSOCIATED DEBRIS (NOT MEETING OSDF WAC) WHICH MEETS SP-7 STAGING REQUIREMENTS	427	C	AR6-008	S	20	07-APR-2004
32810	587	80094	SOIL, SOIL-LIKE MATERIALS AND ASSOCIATED DEBRIS (NOT MEETING OSDF WAC) WHICH MEETS SP-7 STAGING REQUIREMENTS	427	C	AR6-008	S	17	25-MAR-2004
32538	587	80094	SOIL, SOIL-LIKE MATERIALS AND ASSOCIATED DEBRIS (NOT MEETING OSDF WAC) WHICH MEETS SP-7 STAGING REQUIREMENTS	434	C	AR6-008	S	30	03-MAY-2004
32467	587	80094	SOIL, SOIL-LIKE MATERIALS AND ASSOCIATED DEBRIS (NOT MEETING OSDF WAC) WHICH MEETS SP-7 STAGING REQUIREMENTS	427	C	AR6-008	S	20	20-APR-2004
31430	587	80094	SOIL, SOIL-LIKE MATERIALS AND ASSOCIATED DEBRIS (NOT MEETING OSDF WAC) WHICH MEETS SP-7 STAGING REQUIREMENTS	443	C	AR6-008	S	15	20-FEB-2004
32826	587	80094	SOIL, SOIL-LIKE MATERIALS AND ASSOCIATED DEBRIS (NOT MEETING OSDF WAC) WHICH MEETS SP-7 STAGING REQUIREMENTS	W151470	C	AR6-008	S	16	31-MAR-2004
31445	587	80094	SOIL, SOIL-LIKE MATERIALS AND ASSOCIATED DEBRIS (NOT MEETING OSDF WAC) WHICH MEETS SP-7 STAGING REQUIREMENTS	404	C	AR6-008	S	30	23-FEB-2004
33195	587	80094	SOIL, SOIL-LIKE MATERIALS AND ASSOCIATED DEBRIS (NOT MEETING OSDF WAC) WHICH MEETS SP-7 STAGING REQUIREMENTS	172	C	AR6-008	S	18	20-FEB-2004
33074	587	80094	SOIL, SOIL-LIKE MATERIALS AND ASSOCIATED DEBRIS (NOT MEETING OSDF WAC) WHICH MEETS SP-7 STAGING REQUIREMENTS	424	C	AR6-008	S	20	07-APR-2004
33019	587	80094	SOIL, SOIL-LIKE MATERIALS AND ASSOCIATED DEBRIS (NOT MEETING OSDF WAC) WHICH MEETS SP-7 STAGING REQUIREMENTS	W176763	C	AR6-008	S	15	22-APR-2004
32803	587	80094	SOIL, SOIL-LIKE MATERIALS AND ASSOCIATED DEBRIS (NOT MEETING OSDF WAC) WHICH MEETS SP-7 STAGING REQUIREMENTS	W136595	C	AR6-008	S	15	04-MAY-2004
32795	587	80094	SOIL, SOIL-LIKE MATERIALS AND ASSOCIATED DEBRIS (NOT MEETING OSDF WAC) WHICH MEETS SP-7 STAGING REQUIREMENTS	151	C	AR6-008	S	15	06-APR-2004
32784	587	80094	SOIL, SOIL-LIKE MATERIALS AND ASSOCIATED DEBRIS (NOT MEETING OSDF WAC) WHICH MEETS SP-7 STAGING REQUIREMENTS	W135038	C	AR6-008	S	17	31-MAR-2004
32781	587	80094	SOIL, SOIL-LIKE MATERIALS AND ASSOCIATED DEBRIS (NOT MEETING OSDF WAC) WHICH MEETS SP-7 STAGING REQUIREMENTS	W135447	C	AR6-008	S	15	31-MAR-2004

5554

000106

Project Detail Summary Report

From To

Form No	Project	Profile No	Profile Description	Location From : MTL Name	Typ	Location To : MTL Name	Typ	Volume	Date
32754	587	80094	SOIL, SOIL-LIKE MATERIALS AND ASSOCIATED DEBRIS (NOT MEETING OSDF WAC) WHICH MEETS SP-7 STAGING REQUIREMENTS	W151470	C	AR6-008	S	17	17-MAR-2004
32568	587	80094	SOIL, SOIL-LIKE MATERIALS AND ASSOCIATED DEBRIS (NOT MEETING OSDF WAC) WHICH MEETS SP-7 STAGING REQUIREMENTS	439	C	AR6-008	S	12	03-MAY-2004
32565	587	80094	SOIL, SOIL-LIKE MATERIALS AND ASSOCIATED DEBRIS (NOT MEETING OSDF WAC) WHICH MEETS SP-7 STAGING REQUIREMENTS	172	C	AR6-008	S	15	03-MAY-2004
32548	587	80094	SOIL, SOIL-LIKE MATERIALS AND ASSOCIATED DEBRIS (NOT MEETING OSDF WAC) WHICH MEETS SP-7 STAGING REQUIREMENTS	151	C	AR6-008	S	30	03-MAY-2004
32474	587	80094	SOIL, SOIL-LIKE MATERIALS AND ASSOCIATED DEBRIS (NOT MEETING OSDF WAC) WHICH MEETS SP-7 STAGING REQUIREMENTS	424	C	AR6-008	S	20	20-MAY-2004
32463	587	80094	SOIL, SOIL-LIKE MATERIALS AND ASSOCIATED DEBRIS (NOT MEETING OSDF WAC) WHICH MEETS SP-7 STAGING REQUIREMENTS	W135038	C	AR6-008	S	19	18-MAY-2004
31426	587	80094	SOIL, SOIL-LIKE MATERIALS AND ASSOCIATED DEBRIS (NOT MEETING OSDF WAC) WHICH MEETS SP-7 STAGING REQUIREMENTS	439	C	AR6-008	S	15	20-FEB-2004
33224	587	80094	SOIL, SOIL-LIKE MATERIALS AND ASSOCIATED DEBRIS (NOT MEETING OSDF WAC) WHICH MEETS SP-7 STAGING REQUIREMENTS	W135108	C	AR6-008	S	30	13-FEB-2004
32794	587	80094	SOIL, SOIL-LIKE MATERIALS AND ASSOCIATED DEBRIS (NOT MEETING OSDF WAC) WHICH MEETS SP-7 STAGING REQUIREMENTS	W151998	C	AR6-008	S	15	31-MAR-2004
32543	587	80094	SOIL, SOIL-LIKE MATERIALS AND ASSOCIATED DEBRIS (NOT MEETING OSDF WAC) WHICH MEETS SP-7 STAGING REQUIREMENTS	W135108	C	AR6-008	S	30	03-MAY-2004
32487	587	80094	SOIL, SOIL-LIKE MATERIALS AND ASSOCIATED DEBRIS (NOT MEETING OSDF WAC) WHICH MEETS SP-7 STAGING REQUIREMENTS	406	C	AR6-008	S	32	26-APR-2004
31425	587	80094	SOIL, SOIL-LIKE MATERIALS AND ASSOCIATED DEBRIS (NOT MEETING OSDF WAC) WHICH MEETS SP-7 STAGING REQUIREMENTS	W155000	C	AR6-008	S	17	20-FEB-2004
33247	587	80094	SOIL, SOIL-LIKE MATERIALS AND ASSOCIATED DEBRIS (NOT MEETING OSDF WAC) WHICH MEETS SP-7 STAGING REQUIREMENTS	182	C	AR6-008	S	30	12-FEB-2004
33205	587	80094	SOIL, SOIL-LIKE MATERIALS AND ASSOCIATED DEBRIS (NOT MEETING OSDF WAC) WHICH MEETS SP-7 STAGING REQUIREMENTS	181	C	AR6-008	S	15	12-FEB-2004
32789	587	80094	SOIL, SOIL-LIKE MATERIALS AND ASSOCIATED DEBRIS (NOT MEETING OSDF WAC) WHICH MEETS SP-7 STAGING REQUIREMENTS	182	C	AR6-008	S	17	31-MAR-2004
32782	587	80094	SOIL, SOIL-LIKE MATERIALS AND ASSOCIATED DEBRIS (NOT MEETING OSDF WAC) WHICH MEETS SP-7 STAGING REQUIREMENTS	W155000	C	AR6-008	S	18	31-MAR-2004
33053	587	80094	SOIL, SOIL-LIKE MATERIALS AND ASSOCIATED DEBRIS (NOT MEETING OSDF WAC) WHICH MEETS SP-7 STAGING REQUIREMENTS	W171122	C	AR6-008	S	28	13-FEB-2004
32829	587	80094	SOIL, SOIL-LIKE MATERIALS AND ASSOCIATED DEBRIS (NOT MEETING OSDF WAC) WHICH MEETS SP-7 STAGING REQUIREMENTS	109	C	AR6-008	S	15	26-APR-2004
33228	587	80094	SOIL, SOIL-LIKE MATERIALS AND ASSOCIATED DEBRIS (NOT MEETING OSDF WAC) WHICH MEETS SP-7 STAGING REQUIREMENTS	W134899	C	AR6-008	S	15	18-FEB-2004
33072	587	80094	SOIL, SOIL-LIKE MATERIALS AND ASSOCIATED DEBRIS (NOT MEETING OSDF WAC) WHICH MEETS SP-7 STAGING REQUIREMENTS	W134899	C	AR6-008	S	30	20-APR-2004
32960	587	80094	SOIL, SOIL-LIKE MATERIALS AND ASSOCIATED DEBRIS (NOT MEETING OSDF WAC) WHICH MEETS SP-7 STAGING REQUIREMENTS	122	C	AR6-008	S	30	13-FEB-2004
32811	587	80094	SOIL, SOIL-LIKE MATERIALS AND ASSOCIATED DEBRIS (NOT MEETING OSDF WAC) WHICH MEETS SP-7 STAGING REQUIREMENTS	122	C	AR6-008	S	17	31-MAR-2004
32798	587	80094	SOIL, SOIL-LIKE MATERIALS AND ASSOCIATED DEBRIS (NOT MEETING OSDF WAC) WHICH MEETS SP-7 STAGING REQUIREMENTS	109	C	AR6-008	S	15	23-MAR-2004
32797	587	80094	SOIL, SOIL-LIKE MATERIALS AND ASSOCIATED DEBRIS (NOT MEETING OSDF WAC) WHICH MEETS SP-7 STAGING REQUIREMENTS	W151403	C	AR6-008	S	15	31-MAR-2004
32792	587	80094	SOIL, SOIL-LIKE MATERIALS AND ASSOCIATED DEBRIS (NOT MEETING OSDF WAC) WHICH MEETS SP-7 STAGING REQUIREMENTS	W134906	C	AR6-008	S	15	12-MAY-2004
32785	587	80094	SOIL, SOIL-LIKE MATERIALS AND ASSOCIATED DEBRIS (NOT MEETING OSDF WAC) WHICH MEETS SP-7 STAGING REQUIREMENTS	W135108	C	AR6-008	S	18	06-APR-2004

Report Date JUN-17-2004 14:00

WAO Integrated Information Management System

Project Detail Summary Report

From To

Form No	Project	Profile No	Profile Description	Location From : MTL Name	Typ	Location To : MTL Name	Typ	Volume	Date
32757	587	80094	SOIL, SOIL-LIKE MATERIALS AND ASSOCIATED DEBRIS (NOT MEETING OSDF WAC) WHICH MEETS SP-7 STAGING REQUIREMENTS	155	C	AR6-008	S	15	06-APR-2004
32571	587	80094	SOIL, SOIL-LIKE MATERIALS AND ASSOCIATED DEBRIS (NOT MEETING OSDF WAC) WHICH MEETS SP-7 STAGING REQUIREMENTS	W176770	C	AR6-008	S	13	03-MAY-2004
32569	587	80094	SOIL, SOIL-LIKE MATERIALS AND ASSOCIATED DEBRIS (NOT MEETING OSDF WAC) WHICH MEETS SP-7 STAGING REQUIREMENTS	W171122	C	AR6-008	S	15	13-MAY-2004
32567	587	80094	SOIL, SOIL-LIKE MATERIALS AND ASSOCIATED DEBRIS (NOT MEETING OSDF WAC) WHICH MEETS SP-7 STAGING REQUIREMENTS	181	C	AR6-008	S	18	20-MAY-2004
32464	587	80094	SOIL, SOIL-LIKE MATERIALS AND ASSOCIATED DEBRIS (NOT MEETING OSDF WAC) WHICH MEETS SP-7 STAGING REQUIREMENTS	W155000	C	AR6-008	S	20	04-MAY-2004
31429	587	80094	SOIL, SOIL-LIKE MATERIALS AND ASSOCIATED DEBRIS (NOT MEETING OSDF WAC) WHICH MEETS SP-7 STAGING REQUIREMENTS	W176770	C	AR6-008	S	15	13-FEB-2004
33229	587	80094	SOIL, SOIL-LIKE MATERIALS AND ASSOCIATED DEBRIS (NOT MEETING OSDF WAC) WHICH MEETS SP-7 STAGING REQUIREMENTS	139	C	AR6-008	S	15	13-FEB-2004
33080	587	80094	SOIL, SOIL-LIKE MATERIALS AND ASSOCIATED DEBRIS (NOT MEETING OSDF WAC) WHICH MEETS SP-7 STAGING REQUIREMENTS	W136555	C	AR6-008	S	20	07-APR-2004
33021	587	80094	SOIL, SOIL-LIKE MATERIALS AND ASSOCIATED DEBRIS (NOT MEETING OSDF WAC) WHICH MEETS SP-7 STAGING REQUIREMENTS	139	C	AR6-008	S	15	06-APR-2004
32839	587	80094	SOIL, SOIL-LIKE MATERIALS AND ASSOCIATED DEBRIS (NOT MEETING OSDF WAC) WHICH MEETS SP-7 STAGING REQUIREMENTS	166	C	AR6-008	S	20	31-MAR-2004
32791	587	80094	SOIL, SOIL-LIKE MATERIALS AND ASSOCIATED DEBRIS (NOT MEETING OSDF WAC) WHICH MEETS SP-7 STAGING REQUIREMENTS	W156964	C	AR6-008	S	19	31-MAR-2004
31427	587	80094	SOIL, SOIL-LIKE MATERIALS AND ASSOCIATED DEBRIS (NOT MEETING OSDF WAC) WHICH MEETS SP-7 STAGING REQUIREMENTS	W176764	C	AR6-008	S	15	13-FEB-2004
31379	587	80094	SOIL, SOIL-LIKE MATERIALS AND ASSOCIATED DEBRIS (NOT MEETING OSDF WAC) WHICH MEETS SP-7 STAGING REQUIREMENTS	166	C	AR6-008	S	15	27-SEP-2003
32790	587	80094	SOIL, SOIL-LIKE MATERIALS AND ASSOCIATED DEBRIS (NOT MEETING OSDF WAC) WHICH MEETS SP-7 STAGING REQUIREMENTS	W136555	C	AR6-008	S	18	31-MAR-2004
33206	587	80094	SOIL, SOIL-LIKE MATERIALS AND ASSOCIATED DEBRIS (NOT MEETING OSDF WAC) WHICH MEETS SP-7 STAGING REQUIREMENTS	416	C	AR6-008	S	15	13-FEB-2004
33196	587	80094	SOIL, SOIL-LIKE MATERIALS AND ASSOCIATED DEBRIS (NOT MEETING OSDF WAC) WHICH MEETS SP-7 STAGING REQUIREMENTS	W178469	C	AR6-008	S	15	18-FEB-2004
33082	587	80094	SOIL, SOIL-LIKE MATERIALS AND ASSOCIATED DEBRIS (NOT MEETING OSDF WAC) WHICH MEETS SP-7 STAGING REQUIREMENTS	W171131	C	AR6-008	S	20	26-APR-2004
33081	587	80094	SOIL, SOIL-LIKE MATERIALS AND ASSOCIATED DEBRIS (NOT MEETING OSDF WAC) WHICH MEETS SP-7 STAGING REQUIREMENTS	W156964	C	AR6-008	S	20	07-APR-2004
32825	587	80094	SOIL, SOIL-LIKE MATERIALS AND ASSOCIATED DEBRIS (NOT MEETING OSDF WAC) WHICH MEETS SP-7 STAGING REQUIREMENTS	W151655	C	AR6-008	S	17	06-APR-2004
32823	587	80094	SOIL, SOIL-LIKE MATERIALS AND ASSOCIATED DEBRIS (NOT MEETING OSDF WAC) WHICH MEETS SP-7 STAGING REQUIREMENTS	173	C	AR6-008	S	15	31-MAR-2004
32796	587	80094	SOIL, SOIL-LIKE MATERIALS AND ASSOCIATED DEBRIS (NOT MEETING OSDF WAC) WHICH MEETS SP-7 STAGING REQUIREMENTS	166	C	AR6-008	S	15	23-MAR-2004
32788	587	80094	SOIL, SOIL-LIKE MATERIALS AND ASSOCIATED DEBRIS (NOT MEETING OSDF WAC) WHICH MEETS SP-7 STAGING REQUIREMENTS	W171131	C	AR6-008	S	16	31-MAR-2004
32759	587	80094	SOIL, SOIL-LIKE MATERIALS AND ASSOCIATED DEBRIS (NOT MEETING OSDF WAC) WHICH MEETS SP-7 STAGING REQUIREMENTS	W151655	C	AR6-008	S	18	17-MAR-2004
32572	587	80094	SOIL, SOIL-LIKE MATERIALS AND ASSOCIATED DEBRIS (NOT MEETING OSDF WAC) WHICH MEETS SP-7 STAGING REQUIREMENTS	W136592	C	AR6-008	S	15	12-MAY-2004
18902	587	80094	SOIL, SOIL-LIKE MATERIALS AND ASSOCIATED DEBRIS (NOT MEETING OSDF WAC) WHICH MEETS SP-7 STAGING REQUIREMENTS	173	C	AR6-008	S	15	13-FEB-2004
33041	587	80094	SOIL, SOIL-LIKE MATERIALS AND ASSOCIATED DEBRIS (NOT MEETING OSDF WAC) WHICH MEETS SP-7 STAGING REQUIREMENTS	414	C	AR6-008	S	15	11-MAR-2004

000108

Project Detail Summary Report

From To

Form No	Project	Profile No	Profile Description	Location From : MTL Name	Typ	Location To : MTL Name	Typ	Volume	Date
33223	587	80094	SOIL, SOIL-LIKE MATERIALS AND ASSOCIATED DEBRIS (NOT MEETING OSDF WAC) WHICH MEETS SP-7 STAGING REQUIREMENTS	W151270	C	AR6-008	S	30	13-FEB-2004
31372	587	80094	SOIL, SOIL-LIKE MATERIALS AND ASSOCIATED DEBRIS (NOT MEETING OSDF WAC) WHICH MEETS SP-7 STAGING REQUIREMENTS	442	C	AR6-008	S	15	04-OCT-2003
33017	587	80094	SOIL, SOIL-LIKE MATERIALS AND ASSOCIATED DEBRIS (NOT MEETING OSDF WAC) WHICH MEETS SP-7 STAGING REQUIREMENTS	W176766	C	AR6-008	S	15	06-APR-2004
32959	587	80094	SOIL, SOIL-LIKE MATERIALS AND ASSOCIATED DEBRIS (NOT MEETING OSDF WAC) WHICH MEETS SP-7 STAGING REQUIREMENTS	449	C	AR6-008	S	30	12-FEB-2004
32828	587	80094	SOIL, SOIL-LIKE MATERIALS AND ASSOCIATED DEBRIS (NOT MEETING OSDF WAC) WHICH MEETS SP-7 STAGING REQUIREMENTS	449	C	AR6-008	S	15	07-APR-2004
32802	587	80094	SOIL, SOIL-LIKE MATERIALS AND ASSOCIATED DEBRIS (NOT MEETING OSDF WAC) WHICH MEETS SP-7 STAGING REQUIREMENTS	414	C	AR6-008	S	15	26-APR-2004
32783	587	80094	SOIL, SOIL-LIKE MATERIALS AND ASSOCIATED DEBRIS (NOT MEETING OSDF WAC) WHICH MEETS SP-7 STAGING REQUIREMENTS	449	C	AR6-008	S	16	23-MAR-2004
32564	587	80094	SOIL, SOIL-LIKE MATERIALS AND ASSOCIATED DEBRIS (NOT MEETING OSDF WAC) WHICH MEETS SP-7 STAGING REQUIREMENTS	171	C	AR6-008	S	12	03-MAY-2004
32468	587	80094	SOIL, SOIL-LIKE MATERIALS AND ASSOCIATED DEBRIS (NOT MEETING OSDF WAC) WHICH MEETS SP-7 STAGING REQUIREMENTS	449	C	AR6-008	S	18	20-APR-2004
31432	587	80094	SOIL, SOIL-LIKE MATERIALS AND ASSOCIATED DEBRIS (NOT MEETING OSDF WAC) WHICH MEETS SP-7 STAGING REQUIREMENTS	W135449	C	AR6-008	S	15	13-FEB-2004
31378	587	80094	SOIL, SOIL-LIKE MATERIALS AND ASSOCIATED DEBRIS (NOT MEETING OSDF WAC) WHICH MEETS SP-7 STAGING REQUIREMENTS	W171123	C	AR6-008	S	15	27-SEP-2003
33230	587	80094	SOIL, SOIL-LIKE MATERIALS AND ASSOCIATED DEBRIS (NOT MEETING OSDF WAC) WHICH MEETS SP-7 STAGING REQUIREMENTS	159	C	AR6-008	S	15	20-FEB-2004
32570	587	80094	SOIL, SOIL-LIKE MATERIALS AND ASSOCIATED DEBRIS (NOT MEETING OSDF WAC) WHICH MEETS SP-7 STAGING REQUIREMENTS	W171132	C	AR6-008	S	15	03-MAY-2004
31433	587	80094	SOIL, SOIL-LIKE MATERIALS AND ASSOCIATED DEBRIS (NOT MEETING OSDF WAC) WHICH MEETS SP-7 STAGING REQUIREMENTS	W155002	C	AR6-008	S	15	31-MAR-2004
33185	587	80094	SOIL, SOIL-LIKE MATERIALS AND ASSOCIATED DEBRIS (NOT MEETING OSDF WAC) WHICH MEETS SP-7 STAGING REQUIREMENTS	176	C	AR6-008	S	15	23-FEB-2004
33006	587	80094	SOIL, SOIL-LIKE MATERIALS AND ASSOCIATED DEBRIS (NOT MEETING OSDF WAC) WHICH MEETS SP-7 STAGING REQUIREMENTS	163	C	AR6-008	S	19	20-FEB-2004
32843	587	80094	SOIL, SOIL-LIKE MATERIALS AND ASSOCIATED DEBRIS (NOT MEETING OSDF WAC) WHICH MEETS SP-7 STAGING REQUIREMENTS	W153857	C	AR6-008	S	20	06-APR-2004
32462	587	80094	SOIL, SOIL-LIKE MATERIALS AND ASSOCIATED DEBRIS (NOT MEETING OSDF WAC) WHICH MEETS SP-7 STAGING REQUIREMENTS	184	C	AR6-008	S	19	20-APR-2004
33248	587	80094	SOIL, SOIL-LIKE MATERIALS AND ASSOCIATED DEBRIS (NOT MEETING OSDF WAC) WHICH MEETS SP-7 STAGING REQUIREMENTS	120	C	AR6-008	S	30	12-FEB-2004
32761	587	80094	SOIL, SOIL-LIKE MATERIALS AND ASSOCIATED DEBRIS (NOT MEETING OSDF WAC) WHICH MEETS SP-7 STAGING REQUIREMENTS	176	C	AR6-008	S	16	25-MAR-2004
32485	587	80094	SOIL, SOIL-LIKE MATERIALS AND ASSOCIATED DEBRIS (NOT MEETING OSDF WAC) WHICH MEETS SP-7 STAGING REQUIREMENTS	W136550	C	AR6-008	S	30	22-APR-2004
33076	587	80094	SOIL, SOIL-LIKE MATERIALS AND ASSOCIATED DEBRIS (NOT MEETING OSDF WAC) WHICH MEETS SP-7 STAGING REQUIREMENTS	176	C	AR6-008	S	20	07-APR-2004
33073	587	80094	SOIL, SOIL-LIKE MATERIALS AND ASSOCIATED DEBRIS (NOT MEETING OSDF WAC) WHICH MEETS SP-7 STAGING REQUIREMENTS	120	C	AR6-008	S	20	26-APR-2004
33055	587	80094	SOIL, SOIL-LIKE MATERIALS AND ASSOCIATED DEBRIS (NOT MEETING OSDF WAC) WHICH MEETS SP-7 STAGING REQUIREMENTS	403	C	AR6-008	S	30	13-FEB-2004
33018	587	80094	SOIL, SOIL-LIKE MATERIALS AND ASSOCIATED DEBRIS (NOT MEETING OSDF WAC) WHICH MEETS SP-7 STAGING REQUIREMENTS	120	C	AR6-008	S	15	23-MAR-2004
32824	587	80094	SOIL, SOIL-LIKE MATERIALS AND ASSOCIATED DEBRIS (NOT MEETING OSDF WAC) WHICH MEETS SP-7 STAGING REQUIREMENTS	163	C	AR6-008	S	17	23-MAR-2004

554

000109

Report Date JUN-17-2004 14:00

WAO Integrated Information Management System

Project Detail Summary Report

From To

Form No	Project	Profile No	Profile Description	Location From : MTL Name	Typ	Location To : MTL Name	Typ	Volume	Date
32809	587	80094	SOIL, SOIL-LIKE MATERIALS AND ASSOCIATED DEBRIS (NOT MEETING OSDF WAC) WHICH MEETS SP-7 STAGING REQUIREMENTS	W136550	C	AR6-008	S	18	23-MAR-2004
32807	587	80094	SOIL, SOIL-LIKE MATERIALS AND ASSOCIATED DEBRIS (NOT MEETING OSDF WAC) WHICH MEETS SP-7 STAGING REQUIREMENTS	184	C	AR6-008	S	16	31-MAR-2004
32801	587	80094	SOIL, SOIL-LIKE MATERIALS AND ASSOCIATED DEBRIS (NOT MEETING OSDF WAC) WHICH MEETS SP-7 STAGING REQUIREMENTS	126	C	AR6-008	S	15	26-APR-2004
32800	587	80094	SOIL, SOIL-LIKE MATERIALS AND ASSOCIATED DEBRIS (NOT MEETING OSDF WAC) WHICH MEETS SP-7 STAGING REQUIREMENTS	157	C	AR6-008	S	15	26-APR-2004
32786	587	80094	SOIL, SOIL-LIKE MATERIALS AND ASSOCIATED DEBRIS (NOT MEETING OSDF WAC) WHICH MEETS SP-7 STAGING REQUIREMENTS	W134905	C	AR6-008	S	16	31-MAR-2004
32764	587	80094	SOIL, SOIL-LIKE MATERIALS AND ASSOCIATED DEBRIS (NOT MEETING OSDF WAC) WHICH MEETS SP-7 STAGING REQUIREMENTS	163	C	AR6-008	S	18	17-MAR-2004
32762	587	80094	SOIL, SOIL-LIKE MATERIALS AND ASSOCIATED DEBRIS (NOT MEETING OSDF WAC) WHICH MEETS SP-7 STAGING REQUIREMENTS	159	C	AR6-008	S	18	07-APR-2004
32473	587	80094	SOIL, SOIL-LIKE MATERIALS AND ASSOCIATED DEBRIS (NOT MEETING OSDF WAC) WHICH MEETS SP-7 STAGING REQUIREMENTS	116	C	AR6-008	S	17	20-MAY-2004
32472	587	80094	SOIL, SOIL-LIKE MATERIALS AND ASSOCIATED DEBRIS (NOT MEETING OSDF WAC) WHICH MEETS SP-7 STAGING REQUIREMENTS	176	C	AR6-008	S	17	20-APR-2004
31431	587	80094	SOIL, SOIL-LIKE MATERIALS AND ASSOCIATED DEBRIS (NOT MEETING OSDF WAC) WHICH MEETS SP-7 STAGING REQUIREMENTS	184	C	AR6-008	S	12	12-FEB-2004
31380	587	80094	SOIL, SOIL-LIKE MATERIALS AND ASSOCIATED DEBRIS (NOT MEETING OSDF WAC) WHICH MEETS SP-7 STAGING REQUIREMENTS	184	C	AR6-008	S	15	27-SEP-2003
18900	587	80094	SOIL, SOIL-LIKE MATERIALS AND ASSOCIATED DEBRIS (NOT MEETING OSDF WAC) WHICH MEETS SP-7 STAGING REQUIREMENTS	448	C	AR6-008	S	15	18-FEB-2004
33225	587	80094	SOIL, SOIL-LIKE MATERIALS AND ASSOCIATED DEBRIS (NOT MEETING OSDF WAC) WHICH MEETS SP-7 STAGING REQUIREMENTS	167	C	AR6-008	S	15	09-MAR-2004
33179	587	80094	SOIL, SOIL-LIKE MATERIALS AND ASSOCIATED DEBRIS (NOT MEETING OSDF WAC) WHICH MEETS SP-7 STAGING REQUIREMENTS	W173348	C	AR6-008	S	15	20-FEB-2004
32787	587	80094	SOIL, SOIL-LIKE MATERIALS AND ASSOCIATED DEBRIS (NOT MEETING OSDF WAC) WHICH MEETS SP-7 STAGING REQUIREMENTS	410	C	AR6-008	S	20	31-MAR-2004
32827	587	80094	SOIL, SOIL-LIKE MATERIALS AND ASSOCIATED DEBRIS (NOT MEETING OSDF WAC) WHICH MEETS SP-7 STAGING REQUIREMENTS	W153199	C	AR6-008	S	17	31-MAR-2004
33086	587	80094	SOIL, SOIL-LIKE MATERIALS AND ASSOCIATED DEBRIS (NOT MEETING OSDF WAC) WHICH MEETS SP-7 STAGING REQUIREMENTS	128	C	AR6-008	S	30	26-APR-2004
33083	587	80094	SOIL, SOIL-LIKE MATERIALS AND ASSOCIATED DEBRIS (NOT MEETING OSDF WAC) WHICH MEETS SP-7 STAGING REQUIREMENTS	164	C	AR6-008	S	15	20-APR-2004
33079	587	80094	SOIL, SOIL-LIKE MATERIALS AND ASSOCIATED DEBRIS (NOT MEETING OSDF WAC) WHICH MEETS SP-7 STAGING REQUIREMENTS	167	C	AR6-008	S	20	26-APR-2004
32838	587	80094	SOIL, SOIL-LIKE MATERIALS AND ASSOCIATED DEBRIS (NOT MEETING OSDF WAC) WHICH MEETS SP-7 STAGING REQUIREMENTS	164	C	AR6-008	S	30	06-APR-2004
32804	587	80094	SOIL, SOIL-LIKE MATERIALS AND ASSOCIATED DEBRIS (NOT MEETING OSDF WAC) WHICH MEETS SP-7 STAGING REQUIREMENTS	W173348	C	AR6-008	S	15	21-APR-2004
32763	587	80094	SOIL, SOIL-LIKE MATERIALS AND ASSOCIATED DEBRIS (NOT MEETING OSDF WAC) WHICH MEETS SP-7 STAGING REQUIREMENTS	W173132	C	AR6-008	S	16	06-APR-2004
32486	587	80094	SOIL, SOIL-LIKE MATERIALS AND ASSOCIATED DEBRIS (NOT MEETING OSDF WAC) WHICH MEETS SP-7 STAGING REQUIREMENTS	W173132	C	AR6-008	S	30	04-MAY-2004
33246	587	80094	SOIL, SOIL-LIKE MATERIALS AND ASSOCIATED DEBRIS (NOT MEETING OSDF WAC) WHICH MEETS SP-7 STAGING REQUIREMENTS	422	C	AR6-008	S	30	13-FEB-2004
33226	587	80094	SOIL, SOIL-LIKE MATERIALS AND ASSOCIATED DEBRIS (NOT MEETING OSDF WAC) WHICH MEETS SP-7 STAGING REQUIREMENTS	177	C	AR6-008	S	15	13-FEB-2004
33077	587	80094	SOIL, SOIL-LIKE MATERIALS AND ASSOCIATED DEBRIS (NOT MEETING OSDF WAC) WHICH MEETS SP-7 STAGING REQUIREMENTS	132	C	AR6-008	S	20	22-APR-2004

5554

000110

Project Detail Summary Report

From To

Form No	Project	Profile No	Profile Description	Location From : MTL Name	Typ	Location To : MTL Name	Typ	Volume	Date
33040	587	80094	SOIL, SOIL-LIKE MATERIALS AND ASSOCIATED DEBRIS (NOT MEETING OSDF WAC) WHICH MEETS SP-7 STAGING REQUIREMENTS	W135896	C	AR6-008	S	15	23-FEB-2004
33039	587	80094	SOIL, SOIL-LIKE MATERIALS AND ASSOCIATED DEBRIS (NOT MEETING OSDF WAC) WHICH MEETS SP-7 STAGING REQUIREMENTS	431	C	AR6-008	S	15	23-FEB-2004
33020	587	80094	SOIL, SOIL-LIKE MATERIALS AND ASSOCIATED DEBRIS (NOT MEETING OSDF WAC) WHICH MEETS SP-7 STAGING REQUIREMENTS	161	C	AR6-008	S	15	31-MAR-2004
32808	587	80094	SOIL, SOIL-LIKE MATERIALS AND ASSOCIATED DEBRIS (NOT MEETING OSDF WAC) WHICH MEETS SP-7 STAGING REQUIREMENTS	431	C	AR6-008	S	15	23-MAR-2004
32806	587	80094	SOIL, SOIL-LIKE MATERIALS AND ASSOCIATED DEBRIS (NOT MEETING OSDF WAC) WHICH MEETS SP-7 STAGING REQUIREMENTS	W134931	C	AR6-008	S	17	23-MAR-2004
32799	587	80094	SOIL, SOIL-LIKE MATERIALS AND ASSOCIATED DEBRIS (NOT MEETING OSDF WAC) WHICH MEETS SP-7 STAGING REQUIREMENTS	W170984	C	AR6-008	S	15	30-MAR-2004
32793	587	80094	SOIL, SOIL-LIKE MATERIALS AND ASSOCIATED DEBRIS (NOT MEETING OSDF WAC) WHICH MEETS SP-7 STAGING REQUIREMENTS	W136677	C	AR6-008	S	15	31-MAR-2004
32780	587	80094	SOIL, SOIL-LIKE MATERIALS AND ASSOCIATED DEBRIS (NOT MEETING OSDF WAC) WHICH MEETS SP-7 STAGING REQUIREMENTS	W136815	C	AR6-008	S	17	31-MAR-2004
32760	587	80094	SOIL, SOIL-LIKE MATERIALS AND ASSOCIATED DEBRIS (NOT MEETING OSDF WAC) WHICH MEETS SP-7 STAGING REQUIREMENTS	422	C	AR6-008	S	17	06-APR-2004
32756	587	80094	SOIL, SOIL-LIKE MATERIALS AND ASSOCIATED DEBRIS (NOT MEETING OSDF WAC) WHICH MEETS SP-7 STAGING REQUIREMENTS	W134925	C	AR6-008	S	15	06-APR-2004
32755	587	80094	SOIL, SOIL-LIKE MATERIALS AND ASSOCIATED DEBRIS (NOT MEETING OSDF WAC) WHICH MEETS SP-7 STAGING REQUIREMENTS	W136368	C	AR6-008	S	17	06-APR-2004
32566	587	80094	SOIL, SOIL-LIKE MATERIALS AND ASSOCIATED DEBRIS (NOT MEETING OSDF WAC) WHICH MEETS SP-7 STAGING REQUIREMENTS	177	C	AR6-008	S	14	13-MAY-2004
32559	587	80094	SOIL, SOIL-LIKE MATERIALS AND ASSOCIATED DEBRIS (NOT MEETING OSDF WAC) WHICH MEETS SP-7 STAGING REQUIREMENTS	W136677	C	AR6-008	S	25	20-MAY-2004
32466	587	80094	SOIL, SOIL-LIKE MATERIALS AND ASSOCIATED DEBRIS (NOT MEETING OSDF WAC) WHICH MEETS SP-7 STAGING REQUIREMENTS	161	C	AR6-008	S	20	20-APR-2004
32465	587	80094	SOIL, SOIL-LIKE MATERIALS AND ASSOCIATED DEBRIS (NOT MEETING OSDF WAC) WHICH MEETS SP-7 STAGING REQUIREMENTS	W170984	C	AR6-008	S	20	21-APR-2004
18899	587	80094	SOIL, SOIL-LIKE MATERIALS AND ASSOCIATED DEBRIS (NOT MEETING OSDF WAC) WHICH MEETS SP-7 STAGING REQUIREMENTS	161	C	AR6-008	S	12	20-FEB-2004
27424	587	93002	CAT 3 - NON-REGULATED ACM THORIUM-CONTAM TRANSITE WALL PANELS. NO VISIBLE PROCESS RESIDUE, PROHIBITED ITEMS; GENERATED THROUGH ABOVE-GRADE PROJECT ACTIVITIES, MEET OSDF CAT 3 REQ'TS. MAT'LS MUST NOT EXCEED 4' HIGH; WRAP IN 6 MIL PLASTIC OR ENCAPS.	P23-001	F	W230969	C	17	15-SEP-2003
32827	587	80094	SOIL, SOIL-LIKE MATERIALS AND ASSOCIATED DEBRIS (NOT MEETING OSDF WAC) WHICH MEETS SP-7 STAGING REQUIREMENTS	P23-001	F	W153199	C	17	18-MAR-2004
32752	587	92028	THORIUM CONTAMINATED CAT. 2 DEBRIS	P23-001	F	W153199	C	30	01-MAR-2004
33068	587	92028	THORIUM CONTAMINATED CAT. 2 DEBRIS	P23-001	F	W170985	C	30	02-FEB-2004
25759	587	922844	CATEGORY "B" INACCESSIBLE METALS, OSDF CODE 2	P23-001	F	W170985	C	29	21-JAN-2003
33094	587	92028	THORIUM CONTAMINATED CAT. 2 DEBRIS	P23-001	F	W173132	C	25	12-FEB-2004
32763	587	80094	SOIL, SOIL-LIKE MATERIALS AND ASSOCIATED DEBRIS (NOT MEETING OSDF WAC) WHICH MEETS SP-7 STAGING REQUIREMENTS	P23-001	F	W173132	C	16	09-MAR-2004
32486	587	80094	SOIL, SOIL-LIKE MATERIALS AND ASSOCIATED DEBRIS (NOT MEETING OSDF WAC) WHICH MEETS SP-7 STAGING REQUIREMENTS	P23-001	F	W173132	C	30	22-APR-2004
33179	587	80094	SOIL, SOIL-LIKE MATERIALS AND ASSOCIATED DEBRIS (NOT MEETING OSDF WAC) WHICH MEETS SP-7 STAGING REQUIREMENTS	P23-001	F	W173348	C	15	11-DEC-2003
32804	587	80094	SOIL, SOIL-LIKE MATERIALS AND ASSOCIATED DEBRIS (NOT MEETING OSDF WAC) WHICH MEETS SP-7 STAGING REQUIREMENTS	P23-001	F	W173348	C	15	16-MAR-2004
30000	587	93002	CAT 3 - NON-REGULATED ACM THORIUM-CONTAM TRANSITE WALL PANELS. NO VISIBLE PROCESS RESIDUE, PROHIBITED ITEMS; GENERATED THROUGH ABOVE-GRADE PROJECT ACTIVITIES, MEET OSDF	P23-001	F	OSD-037	I	12	09-SEP-2002

000111

Report Date JUN-17-2004 14:00

WAO Integrated Information Management System

Project Detail Summary Report

From To

Form No	Project	Profile No	Profile Description	Location From : MTL Name	Typ	Location To : MTL Name	Typ	Volume	Date
			CAT 3 REQ'TS. MAT'LS MUST NOT EXCEED 4' HIGH; WRAP IN 6 MIL PLASTIC OR ENCAPS.						
30045	587	93002	CAT 3 - NON-REGULATED ACM THORIUM-CONTAM TRANSITE WALL PANELS. NO VISIBLE PROCESS RESIDUE, PROHIBITED ITEMS; GENERATED THROUGH ABOVE-GRADE PROJECT ACTIVITIES, MEET OSDF CAT 3 REQ'TS. MAT'LS MUST NOT EXCEED 4' HIGH; WRAP IN 6 MIL PLASTIC OR ENCAPS.	P23-001	F	OSD-037	I	11	19-SEP-2002
30003	587	93002	CAT 3 - NON-REGULATED ACM THORIUM-CONTAM TRANSITE WALL PANELS. NO VISIBLE PROCESS RESIDUE, PROHIBITED ITEMS; GENERATED THROUGH ABOVE-GRADE PROJECT ACTIVITIES, MEET OSDF CAT 3 REQ'TS. MAT'LS MUST NOT EXCEED 4' HIGH; WRAP IN 6 MIL PLASTIC OR ENCAPS.	P23-001	F	OSD-037	I	10	12-SEP-2002
20660	587	922844	CATEGORY "B" INACCESSIBLE METALS, OSDF CODE 2	P23-001	F	111	C	30	24-AUG-2002
33086	587	80094	SOIL, SOIL-LIKE MATERIALS AND ASSOCIATED DEBRIS (NOT MEETING OSDF WAC) WHICH MEETS SP-7 STAGING REQUIREMENTS	P23-001	F	128	C	30	20-APR-2004
33067	587	92028	THORIUM CONTAMINATED CAT. 2 DEBRIS	P23-001	F	145	C	20	22-JAN-2004
20672	587	92028	THORIUM CONTAMINATED CAT. 2 DEBRIS	P23-001	F	174	C	28	26-SEP-2002
33083	587	80094	SOIL, SOIL-LIKE MATERIALS AND ASSOCIATED DEBRIS (NOT MEETING OSDF WAC) WHICH MEETS SP-7 STAGING REQUIREMENTS	P23-001	F	164	C	15	08-APR-2004
32838	587	80094	SOIL, SOIL-LIKE MATERIALS AND ASSOCIATED DEBRIS (NOT MEETING OSDF WAC) WHICH MEETS SP-7 STAGING REQUIREMENTS	P23-001	F	164	C	30	23-MAR-2004
18911	587	92028	THORIUM CONTAMINATED CAT. 2 DEBRIS	P23-001	F	164	C	29	22-JAN-2004
33225	587	80094	SOIL, SOIL-LIKE MATERIALS AND ASSOCIATED DEBRIS (NOT MEETING OSDF WAC) WHICH MEETS SP-7 STAGING REQUIREMENTS	P23-001	F	167	C	15	10-JAN-2004
33079	587	80094	SOIL, SOIL-LIKE MATERIALS AND ASSOCIATED DEBRIS (NOT MEETING OSDF WAC) WHICH MEETS SP-7 STAGING REQUIREMENTS	P23-001	F	167	C	20	01-APR-2004
32787	587	80094	SOIL, SOIL-LIKE MATERIALS AND ASSOCIATED DEBRIS (NOT MEETING OSDF WAC) WHICH MEETS SP-7 STAGING REQUIREMENTS	P23-001	F	410	C	20	11-MAR-2004
25916	587	92101	COMINGLED CATEGORY "A", "B", "D" AND INCIDENTAL "E" DEBRIS (OSDF CAT. 2)	P23-001	F	410	C	30	17-MAR-2003
25807	587	922844	CATEGORY "B" INACCESSIBLE METALS, OSDF CODE 2	P23-001	F	410	C	30	14-MAR-2003
25997	587	92101	COMINGLED CATEGORY "A", "B", "D" AND INCIDENTAL "E" DEBRIS (OSDF CAT. 2)	P23-001	F	440	C	30	07-MAR-2003
26900	587	92101	COMINGLED CATEGORY "A", "B", "D" AND INCIDENTAL "E" DEBRIS (OSDF CAT. 2)	P23-001	F	W134917	C	30	10-SEP-2003
25217	587	92101	COMINGLED CATEGORY "A", "B", "D" AND INCIDENTAL "E" DEBRIS (OSDF CAT. 2)	P23-001	F	W134917	C	25	23-NOV-2002
32809	587	80094	SOIL, SOIL-LIKE MATERIALS AND ASSOCIATED DEBRIS (NOT MEETING OSDF WAC) WHICH MEETS SP-7 STAGING REQUIREMENTS	P23-001	F	W136550	C	18	18-MAR-2004
32485	587	80094	SOIL, SOIL-LIKE MATERIALS AND ASSOCIATED DEBRIS (NOT MEETING OSDF WAC) WHICH MEETS SP-7 STAGING REQUIREMENTS	P23-001	F	W136550	C	30	20-APR-2004
31243	587	80094	SOIL, SOIL-LIKE MATERIALS AND ASSOCIATED DEBRIS (NOT MEETING OSDF WAC) WHICH MEETS SP-7 STAGING REQUIREMENTS	P23-001	F	W136591	C	10	04-APR-2003
25819	587	922844	CATEGORY "B" INACCESSIBLE METALS, OSDF CODE 2	P23-001	F	W136591	C	30	01-APR-2003
32786	587	80094	SOIL, SOIL-LIKE MATERIALS AND ASSOCIATED DEBRIS (NOT MEETING OSDF WAC) WHICH MEETS SP-7 STAGING REQUIREMENTS	P23-001	F	W134905	C	16	11-MAR-2004
30985	587	80094	SOIL, SOIL-LIKE MATERIALS AND ASSOCIATED DEBRIS (NOT MEETING OSDF WAC) WHICH MEETS SP-7 STAGING REQUIREMENTS	P23-001	F	W134905	C	15	01-MAY-2003
31433	587	80094	SOIL, SOIL-LIKE MATERIALS AND ASSOCIATED DEBRIS (NOT MEETING OSDF WAC) WHICH MEETS SP-7 STAGING REQUIREMENTS	P23-001	F	W155002	C	15	29-DEC-2003
31166	587	80094	SOIL, SOIL-LIKE MATERIALS AND ASSOCIATED DEBRIS (NOT MEETING OSDF WAC) WHICH MEETS SP-7 STAGING REQUIREMENTS	P23-001	F	W153856	C	17	19-MAR-2003
30938	587	80094	SOIL, SOIL-LIKE MATERIALS AND ASSOCIATED DEBRIS (NOT MEETING OSDF WAC) WHICH MEETS SP-7 STAGING REQUIREMENTS	P23-001	F	W153856	C	25	14-APR-2003
20662	587	922844	CATEGORY "B" INACCESSIBLE METALS, OSDF CODE 2	P23-001	F	W153856	C	29	24-AUG-2002
32843	587	80094	SOIL, SOIL-LIKE MATERIALS AND ASSOCIATED DEBRIS (NOT MEETING OSDF WAC) WHICH MEETS SP-7 STAGING REQUIREMENTS	P23-001	F	W153857	C	20	24-MAR-2004

000112

Project Detail Summary Report

From To

Form No	Project	Profile No	Profile Description	Location From : MTL Name	Typ	Location To : MTL Name	Typ	Volume	Date
32570	587	80094	SOIL, SOIL-LIKE MATERIALS AND ASSOCIATED DEBRIS (NOT MEETING OSDF WAC) WHICH MEETS SP-7 STAGING REQUIREMENTS	P23-001	F	W171132	C	15	28-APR-2004
33056	587	80094	SOIL, SOIL-LIKE MATERIALS AND ASSOCIATED DEBRIS (NOT MEETING OSDF WAC) WHICH MEETS SP-7 STAGING REQUIREMENTS	P23-001	F	W171132	C	30	27-JAN-2004
25760	587	922844	CATEGORY "B" INACCESSIBLE METALS, OSDF CODE 2	P23-001	F	W176765	C	30	22-JAN-2003
33084	587	80094	SOIL, SOIL-LIKE MATERIALS AND ASSOCIATED DEBRIS (NOT MEETING OSDF WAC) WHICH MEETS SP-7 STAGING REQUIREMENTS	436	C	WPR-001	S	30	04-MAY-2004
32473	587	80094	SOIL, SOIL-LIKE MATERIALS AND ASSOCIATED DEBRIS (NOT MEETING OSDF WAC) WHICH MEETS SP-7 STAGING REQUIREMENTS	P23-001	F	116	C	17	08-APR-2004
33248	587	80094	SOIL, SOIL-LIKE MATERIALS AND ASSOCIATED DEBRIS (NOT MEETING OSDF WAC) WHICH MEETS SP-7 STAGING REQUIREMENTS	P23-001	F	120	C	30	19-JAN-2004
33073	587	80094	SOIL, SOIL-LIKE MATERIALS AND ASSOCIATED DEBRIS (NOT MEETING OSDF WAC) WHICH MEETS SP-7 STAGING REQUIREMENTS	P23-001	F	120	C	20	29-MAR-2004
33018	587	80094	SOIL, SOIL-LIKE MATERIALS AND ASSOCIATED DEBRIS (NOT MEETING OSDF WAC) WHICH MEETS SP-7 STAGING REQUIREMENTS	P23-001	F	120	C	15	09-MAR-2004
31434	587	92028	THORIUM CONTAMINATED CAT. 2 DEBRIS	P23-001	F	120	C	30	05-JAN-2004
32801	587	80094	SOIL, SOIL-LIKE MATERIALS AND ASSOCIATED DEBRIS (NOT MEETING OSDF WAC) WHICH MEETS SP-7 STAGING REQUIREMENTS	P23-001	F	126	C	15	16-MAR-2004
32800	587	80094	SOIL, SOIL-LIKE MATERIALS AND ASSOCIATED DEBRIS (NOT MEETING OSDF WAC) WHICH MEETS SP-7 STAGING REQUIREMENTS	P23-001	F	157	C	15	16-MAR-2004
26977	587	922844	CATEGORY "B" INACCESSIBLE METALS, OSDF CODE 2	P23-001	F	157	C	25	09-SEP-2003
33230	587	80094	SOIL, SOIL-LIKE MATERIALS AND ASSOCIATED DEBRIS (NOT MEETING OSDF WAC) WHICH MEETS SP-7 STAGING REQUIREMENTS	P23-001	F	159	C	15	10-JAN-2004
32762	587	80094	SOIL, SOIL-LIKE MATERIALS AND ASSOCIATED DEBRIS (NOT MEETING OSDF WAC) WHICH MEETS SP-7 STAGING REQUIREMENTS	P23-001	F	159	C	18	09-MAR-2004
32761	587	80094	SOIL, SOIL-LIKE MATERIALS AND ASSOCIATED DEBRIS (NOT MEETING OSDF WAC) WHICH MEETS SP-7 STAGING REQUIREMENTS	P23-001	F	176	C	16	09-MAR-2004
33185	587	80094	SOIL, SOIL-LIKE MATERIALS AND ASSOCIATED DEBRIS (NOT MEETING OSDF WAC) WHICH MEETS SP-7 STAGING REQUIREMENTS	P23-001	F	176	C	15	04-DEC-2003
33076	587	80094	SOIL, SOIL-LIKE MATERIALS AND ASSOCIATED DEBRIS (NOT MEETING OSDF WAC) WHICH MEETS SP-7 STAGING REQUIREMENTS	P23-001	F	176	C	20	29-MAR-2004
32544	587	80094	SOIL, SOIL-LIKE MATERIALS AND ASSOCIATED DEBRIS (NOT MEETING OSDF WAC) WHICH MEETS SP-7 STAGING REQUIREMENTS	P23-001	F	176	C	30	22-APR-2004
32472	587	80094	SOIL, SOIL-LIKE MATERIALS AND ASSOCIATED DEBRIS (NOT MEETING OSDF WAC) WHICH MEETS SP-7 STAGING REQUIREMENTS	P23-001	F	176	C	17	08-APR-2004
20679	587	92028	THORIUM CONTAMINATED CAT. 2 DEBRIS	P23-001	F	176	C	29	01-OCT-2002
31380	587	80094	SOIL, SOIL-LIKE MATERIALS AND ASSOCIATED DEBRIS (NOT MEETING OSDF WAC) WHICH MEETS SP-7 STAGING REQUIREMENTS	P23-001	F	184	C	15	08-SEP-2003
31431	587	80094	SOIL, SOIL-LIKE MATERIALS AND ASSOCIATED DEBRIS (NOT MEETING OSDF WAC) WHICH MEETS SP-7 STAGING REQUIREMENTS	P23-001	F	184	C	12	29-DEC-2003
20589	587	92028	THORIUM CONTAMINATED CAT. 2 DEBRIS	P23-001	F	184	C	27	11-SEP-2002
33031	587	92028	THORIUM CONTAMINATED CAT. 2 DEBRIS	P23-001	F	184	C	30	10-MAR-2004
32807	587	80094	SOIL, SOIL-LIKE MATERIALS AND ASSOCIATED DEBRIS (NOT MEETING OSDF WAC) WHICH MEETS SP-7 STAGING REQUIREMENTS	P23-001	F	184	C	16	18-MAR-2004
32535	587	80094	SOIL, SOIL-LIKE MATERIALS AND ASSOCIATED DEBRIS (NOT MEETING OSDF WAC) WHICH MEETS SP-7 STAGING REQUIREMENTS	P23-001	F	184	C	30	21-APR-2004
32462	587	80094	SOIL, SOIL-LIKE MATERIALS AND ASSOCIATED DEBRIS (NOT MEETING OSDF WAC) WHICH MEETS SP-7 STAGING REQUIREMENTS	P23-001	F	184	C	19	07-APR-2004
32824	587	80094	SOIL, SOIL-LIKE MATERIALS AND ASSOCIATED DEBRIS (NOT MEETING OSDF WAC) WHICH MEETS SP-7 STAGING REQUIREMENTS	P23-001	F	163	C	17	18-MAR-2004

554

000113

Report Date JUN-17-2004 14:00

WAO Integrated Information Management System

Project Detail Summary Report

From To

Form No	Project	Profile No	Profile Description	Location From : MTL Name	Typ	Location To : MTL Name	Typ	Volume	Date
20159	587	92028	THORIUM CONTAMINATED CAT. 2 DEBRIS	P23-001	F	163	C	28	02-OCT-2002
33006	587	80094	SOIL, SOIL-LIKE MATERIALS AND ASSOCIATED DEBRIS (NOT MEETING OSDF WAC) WHICH MEETS SP-7 STAGING REQUIREMENTS	P23-001	F	163	C	19	11-FEB-2004
32764	587	80094	SOIL, SOIL-LIKE MATERIALS AND ASSOCIATED DEBRIS (NOT MEETING OSDF WAC) WHICH MEETS SP-7 STAGING REQUIREMENTS	P23-001	F	163	C	18	09-MAR-2004
32476	587	92028	THORIUM CONTAMINATED CAT. 2 DEBRIS	P23-001	F	163	C	28	08-APR-2004
32555	587	80094	SOIL, SOIL-LIKE MATERIALS AND ASSOCIATED DEBRIS (NOT MEETING OSDF WAC) WHICH MEETS SP-7 STAGING REQUIREMENTS	P23-001	F	417	C	20	05-MAY-2004
33055	587	80094	SOIL, SOIL-LIKE MATERIALS AND ASSOCIATED DEBRIS (NOT MEETING OSDF WAC) WHICH MEETS SP-7 STAGING REQUIREMENTS	P23-001	F	403	C	30	20-JAN-2004
25996	587	922844	CATEGORY "B" INACCESSIBLE METALS, OSDF CODE 2	P23-001	F	403	C	30	07-MAR-2003
31245	587	80094	SOIL, SOIL-LIKE MATERIALS AND ASSOCIATED DEBRIS (NOT MEETING OSDF WAC) WHICH MEETS SP-7 STAGING REQUIREMENTS	P23-001	F	421	C	15	04-APR-2003
32955	587	92028	THORIUM CONTAMINATED CAT. 2 DEBRIS	P23-001	F	448	C	30	09-JAN-2004
18900	587	80094	SOIL, SOIL-LIKE MATERIALS AND ASSOCIATED DEBRIS (NOT MEETING OSDF WAC) WHICH MEETS SP-7 STAGING REQUIREMENTS	P23-001	F	448	C	15	13-JAN-2004
27301	587	92101	COMINGLED CATEGORY "A", "B", "D" AND INCIDENTAL "E" DEBRIS (OSDF CAT. 2)	P23-001	F	461	C	18	04-DEC-2003
27275	587	94005	MATERIAL PRONE TO ORGANIC DECOMPOSITION, "GREEN" WASTES MEETING OSDF CAT 4 REQUIREMENTS	P23-001	F	461	C	18	03-DEC-2003
27292	587	94005	MATERIAL PRONE TO ORGANIC DECOMPOSITION, "GREEN" WASTES MEETING OSDF CAT 4 REQUIREMENTS	P23-001	F	461	C	18	02-DEC-2002
27280	587	92101	COMINGLED CATEGORY "A", "B", "D" AND INCIDENTAL "E" DEBRIS (OSDF CAT. 2)	P23-001	F	461	C	18	03-DEC-2003
27311	587	92101	COMINGLED CATEGORY "A", "B", "D" AND INCIDENTAL "E" DEBRIS (OSDF CAT. 2)	P23-001	F	461	C	10	04-DEC-2003
27307	587	92101	COMINGLED CATEGORY "A", "B", "D" AND INCIDENTAL "E" DEBRIS (OSDF CAT. 2)	P23-001	F	461	C	18	04-DEC-2003
27770	587	92101	COMINGLED CATEGORY "A", "B", "D" AND INCIDENTAL "E" DEBRIS (OSDF CAT. 2)	P23-001	F	461	C	18	02-DEC-2003
27329	587	94005	MATERIAL PRONE TO ORGANIC DECOMPOSITION, "GREEN" WASTES MEETING OSDF CAT 4 REQUIREMENTS	P23-001	F	461	C	18	03-DEC-2003
27327	587	94005	MATERIAL PRONE TO ORGANIC DECOMPOSITION, "GREEN" WASTES MEETING OSDF CAT 4 REQUIREMENTS	P23-001	F	461	C	18	03-DEC-2003
27308	587	92101	COMINGLED CATEGORY "A", "B", "D" AND INCIDENTAL "E" DEBRIS (OSDF CAT. 2)	P23-001	F	461	C	18	04-DEC-2003
27305	587	92101	COMINGLED CATEGORY "A", "B", "D" AND INCIDENTAL "E" DEBRIS (OSDF CAT. 2)	P23-001	F	461	C	18	04-DEC-2003
27303	587	92101	COMINGLED CATEGORY "A", "B", "D" AND INCIDENTAL "E" DEBRIS (OSDF CAT. 2)	P23-001	F	461	C	18	04-DEC-2003
27299	587	92101	COMINGLED CATEGORY "A", "B", "D" AND INCIDENTAL "E" DEBRIS (OSDF CAT. 2)	P23-001	F	461	C	18	02-DEC-2003
27297	587	94005	MATERIAL PRONE TO ORGANIC DECOMPOSITION, "GREEN" WASTES MEETING OSDF CAT 4 REQUIREMENTS	P23-001	F	461	C	18	02-DEC-2003
27294	587	92101	COMINGLED CATEGORY "A", "B", "D" AND INCIDENTAL "E" DEBRIS (OSDF CAT. 2)	P23-001	F	461	C	18	02-DEC-2003
27291	587	94005	MATERIAL PRONE TO ORGANIC DECOMPOSITION, "GREEN" WASTES MEETING OSDF CAT 4 REQUIREMENTS	P23-001	F	461	C	18	02-DEC-2003
27288	587	94005	MATERIAL PRONE TO ORGANIC DECOMPOSITION, "GREEN" WASTES MEETING OSDF CAT 4 REQUIREMENTS	P23-001	F	461	C	18	02-DEC-2003
27279	587	92101	COMINGLED CATEGORY "A", "B", "D" AND INCIDENTAL "E" DEBRIS (OSDF CAT. 2)	P23-001	F	461	C	18	03-DEC-2003
27276	587	92101	COMINGLED CATEGORY "A", "B", "D" AND INCIDENTAL "E" DEBRIS (OSDF CAT. 2)	P23-001	F	461	C	18	03-DEC-2003
27272	587	94005	MATERIAL PRONE TO ORGANIC DECOMPOSITION, "GREEN" WASTES MEETING OSDF CAT 4 REQUIREMENTS	P23-001	F	461	C	18	03-DEC-2003
27269	587	94005	MATERIAL PRONE TO ORGANIC DECOMPOSITION, "GREEN" WASTES MEETING OSDF CAT 4 REQUIREMENTS	P23-001	F	461	C	18	03-DEC-2003

554

000114

Project Detail Summary Report

From To

Form No	Project	Profile No	Profile Description	Location From : MTL Name	Typ	Location To : MTL Name	Typ	Volume	Date
27309	587	92101	COMINGLED CATEGORY "A", "B", "D" AND INCIDENTAL "E" DEBRIS (OSDF CAT. 2)	P23-001	F	307	C	18	08-DEC-2003
17600	587	92101	COMINGLED CATEGORY "A", "B", "D" AND INCIDENTAL "E" DEBRIS (OSDF CAT. 2)	P23-001	F	W156963	C	30	04-APR-2002
33017	587	80094	SOIL, SOIL-LIKE MATERIALS AND ASSOCIATED DEBRIS (NOT MEETING OSDF WAC) WHICH MEETS SP-7 STAGING REQUIREMENTS	P23-001	F	W176766	C	15	09-MAR-2004
31432	587	80094	SOIL, SOIL-LIKE MATERIALS AND ASSOCIATED DEBRIS (NOT MEETING OSDF WAC) WHICH MEETS SP-7 STAGING REQUIREMENTS	P23-001	F	W135449	C	15	29-DEC-2003
33223	587	80094	SOIL, SOIL-LIKE MATERIALS AND ASSOCIATED DEBRIS (NOT MEETING OSDF WAC) WHICH MEETS SP-7 STAGING REQUIREMENTS	P23-001	F	W151270	C	30	09-JAN-2004
33087	587	80094	SOIL, SOIL-LIKE MATERIALS AND ASSOCIATED DEBRIS (NOT MEETING OSDF WAC) WHICH MEETS SP-7 STAGING REQUIREMENTS	P23-001	F	W151999	C	30	21-APR-2004
31378	587	80094	SOIL, SOIL-LIKE MATERIALS AND ASSOCIATED DEBRIS (NOT MEETING OSDF WAC) WHICH MEETS SP-7 STAGING REQUIREMENTS	P23-001	F	W171123	C	15	08-SEP-2003
25755	587	922844	CATEGORY "B" INACCESSIBLE METALS, OSDF CODE 2	P23-001	F	W178465	C	28	16-JAN-2003
30125	587	80094	SOIL, SOIL-LIKE MATERIALS AND ASSOCIATED DEBRIS (NOT MEETING OSDF WAC) WHICH MEETS SP-7 STAGING REQUIREMENTS	178	C	WPR-003	I	18	19-NOV-2002
32539	587	80094	SOIL, SOIL-LIKE MATERIALS AND ASSOCIATED DEBRIS (NOT MEETING OSDF WAC) WHICH MEETS SP-7 STAGING REQUIREMENTS	427	C	WPR-003	I	30	04-MAY-2004
31167	587	80094	SOIL, SOIL-LIKE MATERIALS AND ASSOCIATED DEBRIS (NOT MEETING OSDF WAC) WHICH MEETS SP-7 STAGING REQUIREMENTS	424	C	WPR-003	I	17	05-APR-2003
30718	587	80094	SOIL, SOIL-LIKE MATERIALS AND ASSOCIATED DEBRIS (NOT MEETING OSDF WAC) WHICH MEETS SP-7 STAGING REQUIREMENTS	430	C	WPR-003	I	15	02-JUN-2003
30716	587	80094	SOIL, SOIL-LIKE MATERIALS AND ASSOCIATED DEBRIS (NOT MEETING OSDF WAC) WHICH MEETS SP-7 STAGING REQUIREMENTS	404	C	WPR-003	I	15	02-JUN-2003
18754	587	80094	SOIL, SOIL-LIKE MATERIALS AND ASSOCIATED DEBRIS (NOT MEETING OSDF WAC) WHICH MEETS SP-7 STAGING REQUIREMENTS	W178504	C	WPR-003	I	18	19-NOV-2002
32556	587	80094	SOIL, SOIL-LIKE MATERIALS AND ASSOCIATED DEBRIS (NOT MEETING OSDF WAC) WHICH MEETS SP-7 STAGING REQUIREMENTS	109	C	WPR-003	I	15	12-MAY-2004
32546	587	80094	SOIL, SOIL-LIKE MATERIALS AND ASSOCIATED DEBRIS (NOT MEETING OSDF WAC) WHICH MEETS SP-7 STAGING REQUIREMENTS	W134899	C	WPR-003	I	30	18-MAY-2004
31248	587	80094	SOIL, SOIL-LIKE MATERIALS AND ASSOCIATED DEBRIS (NOT MEETING OSDF WAC) WHICH MEETS SP-7 STAGING REQUIREMENTS	W171129	C	WPR-003	I	8	26-APR-2003
31247	587	80094	SOIL, SOIL-LIKE MATERIALS AND ASSOCIATED DEBRIS (NOT MEETING OSDF WAC) WHICH MEETS SP-7 STAGING REQUIREMENTS	W134899	C	WPR-003	I	12	26-APR-2003
30717	587	80094	SOIL, SOIL-LIKE MATERIALS AND ASSOCIATED DEBRIS (NOT MEETING OSDF WAC) WHICH MEETS SP-7 STAGING REQUIREMENTS	W136549	C	WPR-003	I	15	02-JUN-2003
32557	587	80094	SOIL, SOIL-LIKE MATERIALS AND ASSOCIATED DEBRIS (NOT MEETING OSDF WAC) WHICH MEETS SP-7 STAGING REQUIREMENTS	W151655	C	WPR-003	I	15	12-MAY-2004
32541	587	80094	SOIL, SOIL-LIKE MATERIALS AND ASSOCIATED DEBRIS (NOT MEETING OSDF WAC) WHICH MEETS SP-7 STAGING REQUIREMENTS	143	C	WPR-003	I	30	04-MAY-2004
32540	587	80094	SOIL, SOIL-LIKE MATERIALS AND ASSOCIATED DEBRIS (NOT MEETING OSDF WAC) WHICH MEETS SP-7 STAGING REQUIREMENTS	413	C	WPR-003	I	30	04-MAY-2004
32537	587	80094	SOIL, SOIL-LIKE MATERIALS AND ASSOCIATED DEBRIS (NOT MEETING OSDF WAC) WHICH MEETS SP-7 STAGING REQUIREMENTS	449	C	WPR-003	I	30	03-MAY-2004
33087	587	80094	SOIL, SOIL-LIKE MATERIALS AND ASSOCIATED DEBRIS (NOT MEETING OSDF WAC) WHICH MEETS SP-7 STAGING REQUIREMENTS	W151999	C	WPR-003	I	30	03-MAY-2004
31166	587	80094	SOIL, SOIL-LIKE MATERIALS AND ASSOCIATED DEBRIS (NOT MEETING OSDF WAC) WHICH MEETS SP-7 STAGING REQUIREMENTS	W153856	C	WPR-003	I	17	05-APR-2003
33056	587	80094	SOIL, SOIL-LIKE MATERIALS AND ASSOCIATED DEBRIS (NOT MEETING OSDF WAC) WHICH MEETS SP-7 STAGING REQUIREMENTS	W171132	C	WPR-003	I	30	09-MAR-2004
31245	587	80094	SOIL, SOIL-LIKE MATERIALS AND ASSOCIATED DEBRIS (NOT MEETING OSDF WAC) WHICH MEETS SP-7 STAGING REQUIREMENTS	421	C	WPR-003	I	15	26-APR-2003

000115

Report Date JUN-17-2004 14:00

WAO Integrated Information Management System

Project Detail Summary Report

From To

Form No	Project	Profile No	Profile Description	Location From : MTL Name	Typ	Location To : MTL Name	Typ	Volume	Date
32544	587	80094	SOIL, SOIL-LIKE MATERIALS AND ASSOCIATED DEBRIS (NOT MEETING OSDF WAC) WHICH MEETS SP-7 STAGING REQUIREMENTS	176	C	WPR-003	I	30	20-MAY-2004
30985	587	80094	SOIL, SOIL-LIKE MATERIALS AND ASSOCIATED DEBRIS (NOT MEETING OSDF WAC) WHICH MEETS SP-7 STAGING REQUIREMENTS	W134905	C	WPR-003	I	15	11-MAY-2003
32555	587	80094	SOIL, SOIL-LIKE MATERIALS AND ASSOCIATED DEBRIS (NOT MEETING OSDF WAC) WHICH MEETS SP-7 STAGING REQUIREMENTS	417	C	WPR-003	I	20	12-MAY-2004
32535	587	80094	SOIL, SOIL-LIKE MATERIALS AND ASSOCIATED DEBRIS (NOT MEETING OSDF WAC) WHICH MEETS SP-7 STAGING REQUIREMENTS	184	C	WPR-003	I	30	13-MAY-2004
31243	587	80094	SOIL, SOIL-LIKE MATERIALS AND ASSOCIATED DEBRIS (NOT MEETING OSDF WAC) WHICH MEETS SP-7 STAGING REQUIREMENTS	W136591	C	WPR-003	I	10	26-APR-2003
30938	587	80094	SOIL, SOIL-LIKE MATERIALS AND ASSOCIATED DEBRIS (NOT MEETING OSDF WAC) WHICH MEETS SP-7 STAGING REQUIREMENTS	W153856	C	WPR-003	I	25	11-MAY-2003
32547	587	80094	SOIL, SOIL-LIKE MATERIALS AND ASSOCIATED DEBRIS (NOT MEETING OSDF WAC) WHICH MEETS SP-7 STAGING REQUIREMENTS	161	C	WPR-003	I	20	18-MAY-2004
32545	587	80094	SOIL, SOIL-LIKE MATERIALS AND ASSOCIATED DEBRIS (NOT MEETING OSDF WAC) WHICH MEETS SP-7 STAGING REQUIREMENTS	W134884	C	WPR-003	I	30	18-MAY-2004
31165	587	80094	SOIL, SOIL-LIKE MATERIALS AND ASSOCIATED DEBRIS (NOT MEETING OSDF WAC) WHICH MEETS SP-7 STAGING REQUIREMENTS	W171128	C	WPR-003	I	17	05-APR-2003
32554	587	80094	SOIL, SOIL-LIKE MATERIALS AND ASSOCIATED DEBRIS (NOT MEETING OSDF WAC) WHICH MEETS SP-7 STAGING REQUIREMENTS	W135896	C	WPR-003	I	30	18-MAY-2004
32536	587	80094	SOIL, SOIL-LIKE MATERIALS AND ASSOCIATED DEBRIS (NOT MEETING OSDF WAC) WHICH MEETS SP-7 STAGING REQUIREMENTS	422	C	WPR-003	I	30	04-MAY-2004
31244	587	80094	SOIL, SOIL-LIKE MATERIALS AND ASSOCIATED DEBRIS (NOT MEETING OSDF WAC) WHICH MEETS SP-7 STAGING REQUIREMENTS	W135896	C	WPR-003	I	15	26-APR-2003
33085	587	80094	SOIL, SOIL-LIKE MATERIALS AND ASSOCIATED DEBRIS (NOT MEETING OSDF WAC) WHICH MEETS SP-7 STAGING REQUIREMENTS	408	C	WPR-003	I	30	03-MAY-2004
32542	587	80094	SOIL, SOIL-LIKE MATERIALS AND ASSOCIATED DEBRIS (NOT MEETING OSDF WAC) WHICH MEETS SP-7 STAGING REQUIREMENTS	W170984	C	WPR-003	I	30	03-MAY-2004
18906	587	80094	SOIL, SOIL-LIKE MATERIALS AND ASSOCIATED DEBRIS (NOT MEETING OSDF WAC) WHICH MEETS SP-7 STAGING REQUIREMENTS	W178463	C	AR6-003	S	12	11-MAR-2004
20667	587	92028	THORIUM CONTAMINATED CAT. 2 DEBRIS	P23-001	F	168	C	20	25-SEP-2002
32564	587	80094	SOIL, SOIL-LIKE MATERIALS AND ASSOCIATED DEBRIS (NOT MEETING OSDF WAC) WHICH MEETS SP-7 STAGING REQUIREMENTS	P23-001	F	171	C	12	28-APR-2004
20678	587	92028	THORIUM CONTAMINATED CAT. 2 DEBRIS	P23-001	F	171	C	27	01-OCT-2002
32802	587	80094	SOIL, SOIL-LIKE MATERIALS AND ASSOCIATED DEBRIS (NOT MEETING OSDF WAC) WHICH MEETS SP-7 STAGING REQUIREMENTS	P23-001	F	414	C	15	16-MAR-2004
33041	587	80094	SOIL, SOIL-LIKE MATERIALS AND ASSOCIATED DEBRIS (NOT MEETING OSDF WAC) WHICH MEETS SP-7 STAGING REQUIREMENTS	P23-001	F	414	C	15	19-FEB-2004
33084	587	80094	SOIL, SOIL-LIKE MATERIALS AND ASSOCIATED DEBRIS (NOT MEETING OSDF WAC) WHICH MEETS SP-7 STAGING REQUIREMENTS	P23-001	F	436	C	30	20-APR-2004
32814	587	92028	THORIUM CONTAMINATED CAT. 2 DEBRIS	P23-001	F	442	C	30	03-MAR-2004
31372	587	80094	SOIL, SOIL-LIKE MATERIALS AND ASSOCIATED DEBRIS (NOT MEETING OSDF WAC) WHICH MEETS SP-7 STAGING REQUIREMENTS	P23-001	F	442	C	15	08-SEP-2003
27659	587	92028	THORIUM CONTAMINATED CAT. 2 DEBRIS	P23-001	F	449	C	30	09-DEC-2003
32468	587	80094	SOIL, SOIL-LIKE MATERIALS AND ASSOCIATED DEBRIS (NOT MEETING OSDF WAC) WHICH MEETS SP-7 STAGING REQUIREMENTS	P23-001	F	449	C	18	08-APR-2004
18905	587	92028	THORIUM CONTAMINATED CAT. 2 DEBRIS	P23-001	F	449	C	30	05-JAN-2004
32959	587	80094	SOIL, SOIL-LIKE MATERIALS AND ASSOCIATED DEBRIS (NOT MEETING OSDF WAC) WHICH MEETS SP-7 STAGING REQUIREMENTS	P23-001	F	449	C	30	19-JAN-2004
32828	587	80094	SOIL, SOIL-LIKE MATERIALS AND ASSOCIATED DEBRIS (NOT MEETING OSDF WAC) WHICH MEETS SP-7	P23-001	F	449	C	15	18-MAR-2004

Project Detail Summary Report

From To

Form No	Project	Profile No	Profile Description	Location From : MTL Name	Typ	Location To : MTL Name	Typ	Volume	Date
			STAGING REQUIREMENTS						
32783	587	80094	SOIL, SOIL-LIKE MATERIALS AND ASSOCIATED DEBRIS (NOT MEETING OSDF WAC) WHICH MEETS SP-7 STAGING REQUIREMENTS	P23-001	F	449	C	16	10-MAR-2004
32537	587	80094	SOIL, SOIL-LIKE MATERIALS AND ASSOCIATED DEBRIS (NOT MEETING OSDF WAC) WHICH MEETS SP-7 STAGING REQUIREMENTS	P23-001	F	449	C	30	21-APR-2004
27662	587	92028	THORIUM CONTAMINATED CAT. 2 DEBRIS	P23-001	F	449	C	30	10-DEC-2003
20661	587	922844	CATEGORY "B" INACCESSIBLE METALS, OSDF CODE 2	P23-001	F	W134915	C	30	24-AUG-2002
32825	587	80094	SOIL, SOIL-LIKE MATERIALS AND ASSOCIATED DEBRIS (NOT MEETING OSDF WAC) WHICH MEETS SP-7 STAGING REQUIREMENTS	P23-001	F	W151655	C	17	18-MAR-2004
32759	587	80094	SOIL, SOIL-LIKE MATERIALS AND ASSOCIATED DEBRIS (NOT MEETING OSDF WAC) WHICH MEETS SP-7 STAGING REQUIREMENTS	P23-001	F	W151655	C	18	09-MAR-2004
32557	587	80094	SOIL, SOIL-LIKE MATERIALS AND ASSOCIATED DEBRIS (NOT MEETING OSDF WAC) WHICH MEETS SP-7 STAGING REQUIREMENTS	P23-001	F	W151655	C	15	05-MAY-2004
26067	587	922844	CATEGORY "B" INACCESSIBLE METALS, OSDF CODE 2	P23-001	F	W135749	C	30	20-FEB-2003
30717	587	80094	SOIL, SOIL-LIKE MATERIALS AND ASSOCIATED DEBRIS (NOT MEETING OSDF WAC) WHICH MEETS SP-7 STAGING REQUIREMENTS	P23-001	F	W136549	C	15	21-MAY-2003
25102	587	922241	CATEGORY "A" ACCESSIBLE METALS, OSDF CODE 2	P23-001	F	W134979	C	30	26-NOV-2002
25711	587	92101	COMINGLED CATEGORY "A", "B", "D" AND INCIDENTAL "E" DEBRIS (OSDF CAT. 2)	P23-001	F	W153859	C	27	30-JAN-2003
25705	587	92101	COMINGLED CATEGORY "A", "B", "D" AND INCIDENTAL "E" DEBRIS (OSDF CAT. 2)	P23-001	F	W153859	C	30	28-JAN-2003
33082	587	80094	SOIL, SOIL-LIKE MATERIALS AND ASSOCIATED DEBRIS (NOT MEETING OSDF WAC) WHICH MEETS SP-7 STAGING REQUIREMENTS	P23-001	F	W171131	C	20	01-APR-2004
32788	587	80094	SOIL, SOIL-LIKE MATERIALS AND ASSOCIATED DEBRIS (NOT MEETING OSDF WAC) WHICH MEETS SP-7 STAGING REQUIREMENTS	P23-001	F	W171131	C	16	11-MAR-2004
32790	587	80094	SOIL, SOIL-LIKE MATERIALS AND ASSOCIATED DEBRIS (NOT MEETING OSDF WAC) WHICH MEETS SP-7 STAGING REQUIREMENTS	P23-001	F	W136555	C	18	11-MAR-2004
33080	587	80094	SOIL, SOIL-LIKE MATERIALS AND ASSOCIATED DEBRIS (NOT MEETING OSDF WAC) WHICH MEETS SP-7 STAGING REQUIREMENTS	P23-001	F	W136555	C	20	01-APR-2004
26901	587	92101	COMINGLED CATEGORY "A", "B", "D" AND INCIDENTAL "E" DEBRIS (OSDF CAT. 2)	P23-001	F	W136555	C	30	09-SEP-2003
31427	587	80094	SOIL, SOIL-LIKE MATERIALS AND ASSOCIATED DEBRIS (NOT MEETING OSDF WAC) WHICH MEETS SP-7 STAGING REQUIREMENTS	P23-001	F	W176764	C	15	16-DEC-2003
32572	587	80094	SOIL, SOIL-LIKE MATERIALS AND ASSOCIATED DEBRIS (NOT MEETING OSDF WAC) WHICH MEETS SP-7 STAGING REQUIREMENTS	P23-001	F	W136592	C	15	28-APR-2004
18910	587	92028	THORIUM CONTAMINATED CAT. 2 DEBRIS	P23-001	F	W156964	C	27	22-JAN-2004
33081	587	80094	SOIL, SOIL-LIKE MATERIALS AND ASSOCIATED DEBRIS (NOT MEETING OSDF WAC) WHICH MEETS SP-7 STAGING REQUIREMENTS	P23-001	F	W156964	C	20	01-APR-2004
32958	587	92028	THORIUM CONTAMINATED CAT. 2 DEBRIS	P23-001	F	W156964	C	30	09-JAN-2004
32791	587	80094	SOIL, SOIL-LIKE MATERIALS AND ASSOCIATED DEBRIS (NOT MEETING OSDF WAC) WHICH MEETS SP-7 STAGING REQUIREMENTS	P23-001	F	W156964	C	19	11-MAR-2004
27315	587	92028	THORIUM CONTAMINATED CAT. 2 DEBRIS	P23-001	F	W156964	C	30	17-DEC-2003
33196	587	80094	SOIL, SOIL-LIKE MATERIALS AND ASSOCIATED DEBRIS (NOT MEETING OSDF WAC) WHICH MEETS SP-7 STAGING REQUIREMENTS	P23-001	F	W178469	C	15	17-DEC-2003
18904	587	92028	THORIUM CONTAMINATED CAT. 2 DEBRIS	P23-001	F	110	C	30	05-JAN-2004
33229	587	80094	SOIL, SOIL-LIKE MATERIALS AND ASSOCIATED DEBRIS (NOT MEETING OSDF WAC) WHICH MEETS SP-7 STAGING REQUIREMENTS	P23-001	F	139	C	15	10-JAN-2004
26978	587	922241	CATEGORY "A" ACCESSIBLE METALS, OSDF CODE 2	P23-001	F	139	C	25	09-SEP-2003
33021	587	80094	SOIL, SOIL-LIKE MATERIALS AND ASSOCIATED DEBRIS (NOT MEETING OSDF WAC) WHICH MEETS SP-7 STAGING REQUIREMENTS	P23-001	F	139	C	15	09-MAR-2004

554

000117

Report Date JUN-17-2004 14:00

WAO Integrated Information Management System

Project Detail Summary Report

From To

Form No	Project	Profile No	Profile Description	Location From : MTL Name	Typ	Location To : MTL Name	Typ	Volume	Date
32541	587	80094	SOIL, SOIL-LIKE MATERIALS AND ASSOCIATED DEBRIS (NOT MEETING OSDF WAC) WHICH MEETS SP-7 STAGING REQUIREMENTS	P23-001	F	143	C	30	21-APR-2004
26975	587	922241	CATEGORY "A" ACCESSIBLE METALS, OSDF CODE 2	P23-001	F	156	C	25	09-SEP-2003
31379	587	80094	SOIL, SOIL-LIKE MATERIALS AND ASSOCIATED DEBRIS (NOT MEETING OSDF WAC) WHICH MEETS SP-7 STAGING REQUIREMENTS	P23-001	F	166	C	15	08-SEP-2003
32839	587	80094	SOIL, SOIL-LIKE MATERIALS AND ASSOCIATED DEBRIS (NOT MEETING OSDF WAC) WHICH MEETS SP-7 STAGING REQUIREMENTS	P23-001	F	166	C	20	23-MAR-2004
32796	587	80094	SOIL, SOIL-LIKE MATERIALS AND ASSOCIATED DEBRIS (NOT MEETING OSDF WAC) WHICH MEETS SP-7 STAGING REQUIREMENTS	P23-001	F	166	C	15	16-MAR-2004
20160	587	92028	THORIUM CONTAMINATED CAT. 2 DEBRIS	P23-001	F	166	C	28	02-OCT-2002
18902	587	80094	SOIL, SOIL-LIKE MATERIALS AND ASSOCIATED DEBRIS (NOT MEETING OSDF WAC) WHICH MEETS SP-7 STAGING REQUIREMENTS	P23-001	F	173	C	15	13-JAN-2004
32823	587	80094	SOIL, SOIL-LIKE MATERIALS AND ASSOCIATED DEBRIS (NOT MEETING OSDF WAC) WHICH MEETS SP-7 STAGING REQUIREMENTS	P23-001	F	173	C	15	18-MAR-2004
28004	587	92023	THIS PROFILE INCLUDES COMPRESSIBLE DEBRIS (E.G., PPE, INSULATION, ROLLS OF FENCING, CARPET, CEILING TILE, BUILT-UP ROOFING, TARPS, PLASTIC SHEETING). DEBRIS MEETING THIS PROFILE HAS BEEN GENERATED..	P23-001	F	413	C	29	06-AUG-2003
32540	587	80094	SOIL, SOIL-LIKE MATERIALS AND ASSOCIATED DEBRIS (NOT MEETING OSDF WAC) WHICH MEETS SP-7 STAGING REQUIREMENTS	P23-001	F	413	C	30	21-APR-2004
33206	587	80094	SOIL, SOIL-LIKE MATERIALS AND ASSOCIATED DEBRIS (NOT MEETING OSDF WAC) WHICH MEETS SP-7 STAGING REQUIREMENTS	P23-001	F	416	C	15	10-JAN-2004
26979	587	922241	CATEGORY "A" ACCESSIBLE METALS, OSDF CODE 2	P23-001	F	416	C	25	09-SEP-2003
27245	587	92028	THORIUM CONTAMINATED CAT. 2 DEBRIS	P23-001	F	435	C	30	01-DEC-2003
26974	587	922241	CATEGORY "A" ACCESSIBLE METALS, OSDF CODE 2	P23-001	F	435	C	25	10-SEP-2003
27660	587	92028	THORIUM CONTAMINATED CAT. 2 DEBRIS	P23-001	F	435	C	30	08-DEC-2003
27661	587	92028	THORIUM CONTAMINATED CAT. 2 DEBRIS	P23-001	F	435	C	30	09-DEC-2003
26903	587	92028	THORIUM CONTAMINATED CAT. 2 DEBRIS	P23-001	F	435	C	30	04-DEC-2003
33231	587	922844	CATEGORY "B" INACCESSIBLE METALS, OSDF CODE 2	P23-001	F	687	C	20	12-JAN-2004
33232	587	922844	CATEGORY "B" INACCESSIBLE METALS, OSDF CODE 2	P23-001	F	299	C	20	12-JAN-2004
27328	587	94005	MATERIAL PRONE TO ORGANIC DECOMPOSITION, "GREEN" WASTES MEETING OSDF CAT 4 REQUIREMENTS	090	C	OSDF	W	18	03-DEC-2003
27306	587	92101	COMINGLED CATEGORY "A", "B", "D" AND INCIDENTAL "E" DEBRIS (OSDF CAT. 2)	427	C	OSDF	W	18	04-DEC-2003
20670	587	92028	THORIUM CONTAMINATED CAT. 2 DEBRIS	169	C	OSDF	W	30	26-AUG-2003
27304	587	92101	COMINGLED CATEGORY "A", "B", "D" AND INCIDENTAL "E" DEBRIS (OSDF CAT. 2)	427	C	OSDF	W	18	04-DEC-2003
27317	587	92101	COMINGLED CATEGORY "A", "B", "D" AND INCIDENTAL "E" DEBRIS (OSDF CAT. 2)	427	C	OSDF	W	18	04-DEC-2003
27300	587	94005	MATERIAL PRONE TO ORGANIC DECOMPOSITION, "GREEN" WASTES MEETING OSDF CAT 4 REQUIREMENTS	090	C	OSDF	W	18	03-DEC-2003
27998	587	94005	MATERIAL PRONE TO ORGANIC DECOMPOSITION, "GREEN" WASTES MEETING OSDF CAT 4 REQUIREMENTS	090	C	OSDF	W	18	03-DEC-2003
27771	587	92101	COMINGLED CATEGORY "A", "B", "D" AND INCIDENTAL "E" DEBRIS (OSDF CAT. 2)	090	C	OSDF	W	18	02-DEC-2003
27302	587	92101	COMINGLED CATEGORY "A", "B", "D" AND INCIDENTAL "E" DEBRIS (OSDF CAT. 2)	427	C	OSDF	W	18	04-DEC-2003
27298	587	94005	MATERIAL PRONE TO ORGANIC DECOMPOSITION, "GREEN" WASTES MEETING OSDF CAT 4 REQUIREMENTS	090	C	OSDF	W	18	02-DEC-2003
27295	587	94005	MATERIAL PRONE TO ORGANIC DECOMPOSITION, "GREEN" WASTES MEETING OSDF CAT 4 REQUIREMENTS	090	C	OSDF	W	18	02-DEC-2003
27293	587	94005	MATERIAL PRONE TO ORGANIC DECOMPOSITION, "GREEN" WASTES MEETING OSDF CAT 4 REQUIREMENTS	090	C	OSDF	W	18	02-DEC-2003

5554

000118

Project Detail Summary Report

From To

Form No	Project	Profile No	Profile Description	Location From : MTL Name	Typ	Location To : MTL Name	Typ	Volume	Date
27290	587	92101	COMINGLED CATEGORY "A", "B", "D" AND INCIDENTAL "E" DEBRIS (OSDF CAT. 2)	090	C	OSDF	W	18	02-DEC-2003
27287	587	92101	COMINGLED CATEGORY "A", "B", "D" AND INCIDENTAL "E" DEBRIS (OSDF CAT. 2)	090	C	OSDF	W	18	02-DEC-2003
27285	587	94005	MATERIAL PRONE TO ORGANIC DECOMPOSITION, "GREEN" WASTES MEETING OSDF CAT 4 REQUIREMENTS	090	C	OSDF	W	18	03-DEC-2003
27278	587	92101	COMINGLED CATEGORY "A", "B", "D" AND INCIDENTAL "E" DEBRIS (OSDF CAT. 2)	090	C	OSDF	W	18	03-DEC-2003
27277	587	92101	COMINGLED CATEGORY "A", "B", "D" AND INCIDENTAL "E" DEBRIS (OSDF CAT. 2)	090	C	OSDF	W	18	03-DEC-2003
27274	587	92101	COMINGLED CATEGORY "A", "B", "D" AND INCIDENTAL "E" DEBRIS (OSDF CAT. 2)	090	C	OSDF	W	18	03-DEC-2003
27273	587	94005	MATERIAL PRONE TO ORGANIC DECOMPOSITION, "GREEN" WASTES MEETING OSDF CAT 4 REQUIREMENTS	090	C	OSDF	W	18	03-DEC-2003
20675	587	92028	THORIUM CONTAMINATED CAT. 2 DEBRIS	179	C	OSDF	W	28	06-AUG-2003
20674	587	92028	THORIUM CONTAMINATED CAT. 2 DEBRIS	W135447	C	OSDF	W	27	06-AUG-2003
26899	587	92101	COMINGLED CATEGORY "A", "B", "D" AND INCIDENTAL "E" DEBRIS (OSDF CAT. 2)	W178504	C	OSDF	W	22	17-SEP-2003
20669	587	92028	THORIUM CONTAMINATED CAT. 2 DEBRIS	172	C	OSDF	W	30	08-AUG-2003
20668	587	92028	THORIUM CONTAMINATED CAT. 2 DEBRIS	183	C	OSDF	W	30	07-AUG-2003
27417	587	922007	CATEGORY "E" CONCRETE, ASPHALT, OSDF CODE 2	W134899	C	OSDF	W	15	12-SEP-2003
25136	587	94005	MATERIAL PRONE TO ORGANIC DECOMPOSITION, "GREEN" WASTES MEETING OSDF CAT 4 REQUIREMENTS	182	C	OSDF	W	25	26-JUL-2003
26973	587	922844	CATEGORY "B" INACCESSIBLE METALS, OSDF CODE 2	W151403	C	OSDF	W	25	29-SEP-2003
26902	587	922007	CATEGORY "E" CONCRETE, ASPHALT, OSDF CODE 2	W136816	C	OSDF	W	20	11-SEP-2003
20680	587	92028	THORIUM CONTAMINATED CAT. 2 DEBRIS	W178466	C	OSDF	W	29	31-JUL-2003
20676	587	92028	THORIUM CONTAMINATED CAT. 2 DEBRIS	181	C	OSDF	W	27	26-AUG-2003
27661	587	92028	THORIUM CONTAMINATED CAT. 2 DEBRIS	435	C	OSDF	W	30	12-DEC-2003
26974	587	922241	CATEGORY "A" ACCESSIBLE METALS, OSDF CODE 2	435	C	OSDF	W	25	29-SEP-2003
20160	587	92028	THORIUM CONTAMINATED CAT. 2 DEBRIS	166	C	OSDF	W	28	26-AUG-2003
28004	587	92023	THIS PROFILE INCLUDES COMPRESSIBLE DEBRIS (E.G., PPE, INSULATION, ROLLS OF FENCING, CARPET, CEILING TILE, BUILT-UP ROOFING, TARPS, PLASTIC SHEETING). DEBRIS MEETING THIS PROFILE HAS BEEN GENERATED..	413	C	OSDF	W	29	07-AUG-2003
27660	587	92028	THORIUM CONTAMINATED CAT. 2 DEBRIS	435	C	OSDF	W	30	09-DEC-2003
27245	587	92028	THORIUM CONTAMINATED CAT. 2 DEBRIS	435	C	OSDF	W	30	02-DEC-2003
26975	587	922241	CATEGORY "A" ACCESSIBLE METALS, OSDF CODE 2	156	C	OSDF	W	25	01-OCT-2003
26901	587	92101	COMINGLED CATEGORY "A", "B", "D" AND INCIDENTAL "E" DEBRIS (OSDF CAT. 2)	W136555	C	OSDF	W	30	12-SEP-2003
20661	587	922844	CATEGORY "B" INACCESSIBLE METALS, OSDF CODE 2	W134915	C	OSDF	W	30	13-SEP-2002
27662	587	92028	THORIUM CONTAMINATED CAT. 2 DEBRIS	449	C	OSDF	W	30	12-DEC-2003
20667	587	92028	THORIUM CONTAMINATED CAT. 2 DEBRIS	168	C	OSDF	W	20	06-AUG-2003
27659	587	92028	THORIUM CONTAMINATED CAT. 2 DEBRIS	449	C	OSDF	W	30	09-DEC-2003
20678	587	92028	THORIUM CONTAMINATED CAT. 2 DEBRIS	171	C	OSDF	W	27	06-AUG-2003
27327	587	94005	MATERIAL PRONE TO ORGANIC DECOMPOSITION, "GREEN" WASTES MEETING OSDF CAT 4 REQUIREMENTS	461	C	OSDF	W	18	03-DEC-2003
27308	587	92101	COMINGLED CATEGORY "A", "B", "D" AND INCIDENTAL "E" DEBRIS (OSDF CAT. 2)	461	C	OSDF	W	18	04-DEC-2003
27307	587	92101	COMINGLED CATEGORY "A", "B", "D" AND INCIDENTAL "E" DEBRIS (OSDF CAT. 2)	461	C	OSDF	W	18	04-DEC-2003
27294	587	92101	COMINGLED CATEGORY "A", "B", "D" AND INCIDENTAL "E" DEBRIS (OSDF CAT. 2)	461	C	OSDF	W	18	02-DEC-2003
27280	587	92101	COMINGLED CATEGORY "A", "B", "D" AND INCIDENTAL "E" DEBRIS (OSDF CAT. 2)	461	C	OSDF	W	18	03-DEC-2003

000119

Report Date JUN-17-2004 14:00

WAO Integrated Information Management System

Project Detail Summary Report

From To

Form No	Project	Profile No	Profile Description	Location From : MTL Name	Typ	Location To : MTL Name	Typ	Volume	Date
26977	587	922844	CATEGORY "B" INACCESSIBLE METALS, OSDF CODE 2	157	C	OSDF	W	25	01-OCT-2003
27299	587	92101	COMINGLED CATEGORY "A", "B", "D" AND INCIDENTAL "E" DEBRIS (OSDF CAT. 2)	461	C	OSDF	W	18	02-DEC-2003
27275	587	94005	MATERIAL PRONE TO ORGANIC DECOMPOSITION, "GREEN" WASTES MEETING OSDF CAT 4 REQUIREMENTS	461	C	OSDF	W	18	03-DEC-2003
27269	587	94005	MATERIAL PRONE TO ORGANIC DECOMPOSITION, "GREEN" WASTES MEETING OSDF CAT 4 REQUIREMENTS	461	C	OSDF	W	18	03-DEC-2003
27309	587	92101	COMINGLED CATEGORY "A", "B", "D" AND INCIDENTAL "E" DEBRIS (OSDF CAT. 2)	307	C	OSDF	W	18	08-DEC-2003
27770	587	92101	COMINGLED CATEGORY "A", "B", "D" AND INCIDENTAL "E" DEBRIS (OSDF CAT. 2)	461	C	OSDF	W	18	02-DEC-2003
27329	587	94005	MATERIAL PRONE TO ORGANIC DECOMPOSITION, "GREEN" WASTES MEETING OSDF CAT 4 REQUIREMENTS	461	C	OSDF	W	18	03-DEC-2003
27311	587	92101	COMINGLED CATEGORY "A", "B", "D" AND INCIDENTAL "E" DEBRIS (OSDF CAT. 2)	461	C	OSDF	W	10	04-DEC-2003
27305	587	92101	COMINGLED CATEGORY "A", "B", "D" AND INCIDENTAL "E" DEBRIS (OSDF CAT. 2)	461	C	OSDF	W	18	04-DEC-2003
27303	587	92101	COMINGLED CATEGORY "A", "B", "D" AND INCIDENTAL "E" DEBRIS (OSDF CAT. 2)	461	C	OSDF	W	18	04-DEC-2003
27301	587	92101	COMINGLED CATEGORY "A", "B", "D" AND INCIDENTAL "E" DEBRIS (OSDF CAT. 2)	461	C	OSDF	W	18	04-DEC-2003
27297	587	94005	MATERIAL PRONE TO ORGANIC DECOMPOSITION, "GREEN" WASTES MEETING OSDF CAT 4 REQUIREMENTS	461	C	OSDF	W	18	02-DEC-2003
27292	587	94005	MATERIAL PRONE TO ORGANIC DECOMPOSITION, "GREEN" WASTES MEETING OSDF CAT 4 REQUIREMENTS	461	C	OSDF	W	18	02-DEC-2003
27291	587	94005	MATERIAL PRONE TO ORGANIC DECOMPOSITION, "GREEN" WASTES MEETING OSDF CAT 4 REQUIREMENTS	461	C	OSDF	W	18	02-DEC-2003
27288	587	94005	MATERIAL PRONE TO ORGANIC DECOMPOSITION, "GREEN" WASTES MEETING OSDF CAT 4 REQUIREMENTS	461	C	OSDF	W	18	02-DEC-2003
27279	587	92101	COMINGLED CATEGORY "A", "B", "D" AND INCIDENTAL "E" DEBRIS (OSDF CAT. 2)	461	C	OSDF	W	18	03-DEC-2003
27276	587	92101	COMINGLED CATEGORY "A", "B", "D" AND INCIDENTAL "E" DEBRIS (OSDF CAT. 2)	461	C	OSDF	W	18	03-DEC-2003
27272	587	94005	MATERIAL PRONE TO ORGANIC DECOMPOSITION, "GREEN" WASTES MEETING OSDF CAT 4 REQUIREMENTS	461	C	OSDF	W	18	03-DEC-2003
26900	587	92101	COMINGLED CATEGORY "A", "B", "D" AND INCIDENTAL "E" DEBRIS (OSDF CAT. 2)	W134917	C	OSDF	W	30	11-SEP-2003
20679	587	92028	THORIUM CONTAMINATED CAT. 2 DEBRIS	176	C	OSDF	W	29	06-AUG-2003
20662	587	922844	CATEGORY "B" INACCESSIBLE METALS, OSDF CODE 2	W153856	C	OSDF	W	29	13-SEP-2002
20589	587	92028	THORIUM CONTAMINATED CAT. 2 DEBRIS	184	C	OSDF	W	27	26-AUG-2003
20159	587	92028	THORIUM CONTAMINATED CAT. 2 DEBRIS	163	C	OSDF	W	28	06-AUG-2003
199424	587	921961	CATEGORY "G" NON-REGULATED ACM, OSDF CODE 2	P23-001	F	OSDF	W	8	27-FEB-2004
20660	587	922844	CATEGORY "B" INACCESSIBLE METALS, OSDF CODE 2	111	C	OSDF	W	30	13-SEP-2002
198172	587	92030	THORIUM-CONTAM'D DEBRIS CAT 1 & 2. PPE, INSULATION, BUILT-UP ROOFING, PLASTIC, GLASS, PVC, CERAMICS, ETC. FREE OF VISIBLE PROCESS RESIDUE, CONTAIN NO OSDF PROHIBITED ITEMS AND MEETS OSDF CAT 2 PHYSICAL REQUIREMENTS.	P23-001	F	OSDF	W	30	03-JUN-2004
20672	587	92028	THORIUM CONTAMINATED CAT. 2 DEBRIS	174	C	OSDF	W	28	08-AUG-2003
20584	587	94005	MATERIAL PRONE TO ORGANIC DECOMPOSITION, "GREEN" WASTES MEETING OSDF CAT 4 REQUIREMENTS	W176769	C	OSDF	W	30	19-SEP-2002
27424	587	93002	CAT 3 - NON-REGULATED ACM THORIUM-CONTAM TRANSITE WALL PANELS. NO VISIBLE PROCESS RESIDUE, PROHIBITED ITEMS; GENERATED THROUGH ABOVE-GRADE PROJECT ACTIVITIES, MEET OSDF CAT 3 REQ'TS. MAT'LS MUST NOT EXCEED 4' HIGH; WRAP IN 6 MIL PLASTIC OR ENCAPS.	W230969	C	OSDF	W	17	16-SEP-2003
20673	587	92028	THORIUM CONTAMINATED CAT. 2 DEBRIS	177	C	OSDF	W	28	26-AUG-2003
20685	587	92028	THORIUM CONTAMINATED CAT. 2 DEBRIS	161	C	OSDF	W	29	26-AUG-2003

000120

Project Detail Summary Report

From To

Form No	Project	Profile No	Profile Description	Location From : MTL Name	Typ	Location To : MTL Name	Typ	Volume	Date
26973	587	922844	CATEGORY "B" INACCESSIBLE METALS, OSDF CODE 2	P23-001	F	W151403	C	25	11-SEP-2003
32797	587	80094	SOIL, SOIL-LIKE MATERIALS AND ASSOCIATED DEBRIS (NOT MEETING OSDF WAC) WHICH MEETS SP-7 STAGING REQUIREMENTS	P23-001	F	W151403	C	15	16-MAR-2004
32455	587	92028	THORIUM CONTAMINATED CAT. 2 DEBRIS	P23-001	F	W151403	C	30	07-APR-2004
32475	587	92028	THORIUM CONTAMINATED CAT. 2 DEBRIS	P23-001	F	W151998	C	27	08-APR-2004
32794	587	80094	SOIL, SOIL-LIKE MATERIALS AND ASSOCIATED DEBRIS (NOT MEETING OSDF WAC) WHICH MEETS SP-7 STAGING REQUIREMENTS	P23-001	F	W151998	C	15	16-MAR-2004
27417	587	922007	CATEGORY "E" CONCRETE, ASPHALT, OSDF CODE 2	P23-001	F	W134899	C	15	11-SEP-2003
33228	587	80094	SOIL, SOIL-LIKE MATERIALS AND ASSOCIATED DEBRIS (NOT MEETING OSDF WAC) WHICH MEETS SP-7 STAGING REQUIREMENTS	P23-001	F	W134899	C	15	10-JAN-2004
33072	587	80094	SOIL, SOIL-LIKE MATERIALS AND ASSOCIATED DEBRIS (NOT MEETING OSDF WAC) WHICH MEETS SP-7 STAGING REQUIREMENTS	P23-001	F	W134899	C	30	22-MAR-2004
32546	587	80094	SOIL, SOIL-LIKE MATERIALS AND ASSOCIATED DEBRIS (NOT MEETING OSDF WAC) WHICH MEETS SP-7 STAGING REQUIREMENTS	P23-001	F	W134899	C	30	22-APR-2004
31247	587	80094	SOIL, SOIL-LIKE MATERIALS AND ASSOCIATED DEBRIS (NOT MEETING OSDF WAC) WHICH MEETS SP-7 STAGING REQUIREMENTS	P23-001	F	W134899	C	12	04-APR-2003
25801	587	922844	CATEGORY "B" INACCESSIBLE METALS, OSDF CODE 2	P23-001	F	W134899	C	28	06-MAR-2003
25708	587	92101	COMINGLED CATEGORY "A", "B", "D" AND INCIDENTAL "E" DEBRIS (OSDF CAT. 2)	P23-001	F	W134899	C	30	29-JAN-2003
25875	587	92101	COMINGLED CATEGORY "A", "B", "D" AND INCIDENTAL "E" DEBRIS (OSDF CAT. 2)	P23-001	F	W171129	C	30	18-MAR-2003
31248	587	80094	SOIL, SOIL-LIKE MATERIALS AND ASSOCIATED DEBRIS (NOT MEETING OSDF WAC) WHICH MEETS SP-7 STAGING REQUIREMENTS	P23-001	F	W171129	C	8	04-APR-2003
32785	587	80094	SOIL, SOIL-LIKE MATERIALS AND ASSOCIATED DEBRIS (NOT MEETING OSDF WAC) WHICH MEETS SP-7 STAGING REQUIREMENTS	P23-001	F	W135108	C	18	11-MAR-2004
33224	587	80094	SOIL, SOIL-LIKE MATERIALS AND ASSOCIATED DEBRIS (NOT MEETING OSDF WAC) WHICH MEETS SP-7 STAGING REQUIREMENTS	P23-001	F	W135108	C	30	09-JAN-2004
32543	587	80094	SOIL, SOIL-LIKE MATERIALS AND ASSOCIATED DEBRIS (NOT MEETING OSDF WAC) WHICH MEETS SP-7 STAGING REQUIREMENTS	P23-001	F	W135108	C	30	21-APR-2004
31429	587	80094	SOIL, SOIL-LIKE MATERIALS AND ASSOCIATED DEBRIS (NOT MEETING OSDF WAC) WHICH MEETS SP-7 STAGING REQUIREMENTS	P23-001	F	W176770	C	15	29-DEC-2003
32571	587	80094	SOIL, SOIL-LIKE MATERIALS AND ASSOCIATED DEBRIS (NOT MEETING OSDF WAC) WHICH MEETS SP-7 STAGING REQUIREMENTS	P23-001	F	W176770	C	13	28-APR-2004
32569	587	80094	SOIL, SOIL-LIKE MATERIALS AND ASSOCIATED DEBRIS (NOT MEETING OSDF WAC) WHICH MEETS SP-7 STAGING REQUIREMENTS	P23-001	F	W171122	C	15	28-APR-2004
33053	587	80094	SOIL, SOIL-LIKE MATERIALS AND ASSOCIATED DEBRIS (NOT MEETING OSDF WAC) WHICH MEETS SP-7 STAGING REQUIREMENTS	P23-001	F	W171122	C	28	20-JAN-2004
25950	587	92101	COMINGLED CATEGORY "A", "B", "D" AND INCIDENTAL "E" DEBRIS (OSDF CAT. 2)	P23-001	F	W136679	C	30	29-JAN-2003
25797	587	92101	COMINGLED CATEGORY "A", "B", "D" AND INCIDENTAL "E" DEBRIS (OSDF CAT. 2)	P23-001	F	W136679	C	30	27-FEB-2003
25762	587	922844	CATEGORY "B" INACCESSIBLE METALS, OSDF CODE 2	P23-001	F	W136679	C	29	23-JAN-2003
20693	587	92101	COMINGLED CATEGORY "A", "B", "D" AND INCIDENTAL "E" DEBRIS (OSDF CAT. 2)	P23-001	F	W134906	C	30	14-OCT-2002
32792	587	80094	SOIL, SOIL-LIKE MATERIALS AND ASSOCIATED DEBRIS (NOT MEETING OSDF WAC) WHICH MEETS SP-7 STAGING REQUIREMENTS	P23-001	F	W134906	C	15	16-MAR-2004
26902	587	922007	CATEGORY "E" CONCRETE, ASPHALT, OSDF CODE 2	P23-001	F	W136816	C	20	10-SEP-2003
18906	587	80094	SOIL, SOIL-LIKE MATERIALS AND ASSOCIATED DEBRIS (NOT MEETING OSDF WAC) WHICH MEETS SP-7 STAGING REQUIREMENTS	P23-001	F	W178463	C	12	05-JAN-2004
20680	587	92028	THORIUM CONTAMINATED CAT. 2 DEBRIS	P23-001	F	W178466	C	29	01-OCT-2002
31425	587	80094	SOIL, SOIL-LIKE MATERIALS AND ASSOCIATED DEBRIS (NOT MEETING OSDF WAC) WHICH MEETS SP-7 STAGING REQUIREMENTS	P23-001	F	W155000	C	17	10-DEC-2003

000121

Report Date JUN-17-2004 14:00

WAO Integrated Information Management System

Project Detail Summary Report

From To

Form No	Project	Profile No	Profile Description	Location From : MTL Name	Typ	Location To : MTL Name	Typ	Volume	Date
32782	587	80094	SOIL, SOIL-LIKE MATERIALS AND ASSOCIATED DEBRIS (NOT MEETING OSDF WAC) WHICH MEETS SP-7 STAGING REQUIREMENTS	P23-001	F	W155000	C	18	10-MAR-2004
32464	587	80094	SOIL, SOIL-LIKE MATERIALS AND ASSOCIATED DEBRIS (NOT MEETING OSDF WAC) WHICH MEETS SP-7 STAGING REQUIREMENTS	P23-001	F	W155000	C	20	07-APR-2004
26039	587	922844	CATEGORY "B" INACCESSIBLE METALS, OSDF CODE 2	P23-001	F	W155000	C	30	03-JUN-2003
32556	587	80094	SOIL, SOIL-LIKE MATERIALS AND ASSOCIATED DEBRIS (NOT MEETING OSDF WAC) WHICH MEETS SP-7 STAGING REQUIREMENTS	P23-001	F	109	C	15	05-MAY-2004
32829	587	80094	SOIL, SOIL-LIKE MATERIALS AND ASSOCIATED DEBRIS (NOT MEETING OSDF WAC) WHICH MEETS SP-7 STAGING REQUIREMENTS	P23-001	F	109	C	15	18-MAR-2004
32798	587	80094	SOIL, SOIL-LIKE MATERIALS AND ASSOCIATED DEBRIS (NOT MEETING OSDF WAC) WHICH MEETS SP-7 STAGING REQUIREMENTS	P23-001	F	109	C	15	16-MAR-2004
18903	587	92028	THORIUM CONTAMINATED CAT. 2 DEBRIS	P23-001	F	122	C	30	05-JAN-2004
32960	587	80094	SOIL, SOIL-LIKE MATERIALS AND ASSOCIATED DEBRIS (NOT MEETING OSDF WAC) WHICH MEETS SP-7 STAGING REQUIREMENTS	P23-001	F	122	C	30	19-JAN-2004
32811	587	80094	SOIL, SOIL-LIKE MATERIALS AND ASSOCIATED DEBRIS (NOT MEETING OSDF WAC) WHICH MEETS SP-7 STAGING REQUIREMENTS	P23-001	F	122	C	17	18-MAR-2004
32757	587	80094	SOIL, SOIL-LIKE MATERIALS AND ASSOCIATED DEBRIS (NOT MEETING OSDF WAC) WHICH MEETS SP-7 STAGING REQUIREMENTS	P23-001	F	155	C	15	09-MAR-2004
32789	587	80094	SOIL, SOIL-LIKE MATERIALS AND ASSOCIATED DEBRIS (NOT MEETING OSDF WAC) WHICH MEETS SP-7 STAGING REQUIREMENTS	P23-001	F	182	C	17	11-MAR-2004
33247	587	80094	SOIL, SOIL-LIKE MATERIALS AND ASSOCIATED DEBRIS (NOT MEETING OSDF WAC) WHICH MEETS SP-7 STAGING REQUIREMENTS	P23-001	F	182	C	30	19-JAN-2004
32957	587	92028	THORIUM CONTAMINATED CAT. 2 DEBRIS	P23-001	F	182	C	30	09-JAN-2004
25136	587	94005	MATERIAL PRONE TO ORGANIC DECOMPOSITION, "GREEN" WASTES MEETING OSDF CAT 4 REQUIREMENTS	P23-001	F	182	C	25	02-APR-2003
20694	587	922241	CATEGORY "A" ACCESSIBLE METALS, OSDF CODE 2	P23-001	F	182	C	29	12-OCT-2002
33205	587	80094	SOIL, SOIL-LIKE MATERIALS AND ASSOCIATED DEBRIS (NOT MEETING OSDF WAC) WHICH MEETS SP-7 STAGING REQUIREMENTS	P23-001	F	181	C	15	10-JAN-2004
20676	587	92028	THORIUM CONTAMINATED CAT. 2 DEBRIS	P23-001	F	181	C	27	27-SEP-2002
32567	587	80094	SOIL, SOIL-LIKE MATERIALS AND ASSOCIATED DEBRIS (NOT MEETING OSDF WAC) WHICH MEETS SP-7 STAGING REQUIREMENTS	P23-001	F	181	C	18	28-APR-2004
32487	587	80094	SOIL, SOIL-LIKE MATERIALS AND ASSOCIATED DEBRIS (NOT MEETING OSDF WAC) WHICH MEETS SP-7 STAGING REQUIREMENTS	P23-001	F	406	C	32	22-APR-2004
25794	587	922844	CATEGORY "B" INACCESSIBLE METALS, OSDF CODE 2	P23-001	F	407	C	30	27-FEB-2003
28093	587	95006	PACM FROM D&D AND MAINTENANCE PROJECTS	P23-001	F	W230971	C	35	08-SEP-2003
32961	587	92101	COMINGLED CATEGORY "A", "B", "D" AND INCIDENTAL "E" DEBRIS (OSDF CAT. 2)	P23-001	F	1112	C	126	20-JAN-2004
33207	587	92101	COMINGLED CATEGORY "A", "B", "D" AND INCIDENTAL "E" DEBRIS (OSDF CAT. 2)	P23-001	F	1112	C	360	21-JAN-2004
25761	587	922844	CATEGORY "B" INACCESSIBLE METALS, OSDF CODE 2	P23-001	F	W134918	C	29	22-JAN-2003
25712	587	92101	COMINGLED CATEGORY "A", "B", "D" AND INCIDENTAL "E" DEBRIS (OSDF CAT. 2)	P23-001	F	W134918	C	15	30-JAN-2003
25709	587	92101	COMINGLED CATEGORY "A", "B", "D" AND INCIDENTAL "E" DEBRIS (OSDF CAT. 2)	P23-001	F	W134918	C	30	29-JAN-2003
32781	587	80094	SOIL, SOIL-LIKE MATERIALS AND ASSOCIATED DEBRIS (NOT MEETING OSDF WAC) WHICH MEETS SP-7 STAGING REQUIREMENTS	P23-001	F	W135447	C	15	10-MAR-2004
20674	587	92028	THORIUM CONTAMINATED CAT. 2 DEBRIS	P23-001	F	W135447	C	27	26-SEP-2002
32477	587	92028	THORIUM CONTAMINATED CAT. 2 DEBRIS	P23-001	F	W151470	C	29	08-APR-2004
32754	587	80094	SOIL, SOIL-LIKE MATERIALS AND ASSOCIATED DEBRIS (NOT MEETING OSDF WAC) WHICH MEETS SP-7 STAGING REQUIREMENTS	P23-001	F	W151470	C	17	09-MAR-2004
32826	587	80094	SOIL, SOIL-LIKE MATERIALS AND ASSOCIATED DEBRIS (NOT MEETING OSDF WAC) WHICH MEETS SP-7	P23-001	F	W151470	C	16	18-MAR-2004

5554

000122

Project Detail Summary Report

From To

Form No	Project	Profile No	Profile Description	Location From : MTL Name	Typ	Location To : MTL Name	Typ	Volume	Date
			STAGING REQUIREMENTS						
25989	587	922844	CATEGORY "B" INACCESSIBLE METALS, OSDF CODE 2	P23-001	F	W151471	C	30	27-FEB-2003
25811	587	922844	CATEGORY "B" INACCESSIBLE METALS, OSDF CODE 2	P23-001	F	W151471	C	28	06-MAR-2003
25411	587	922844	CATEGORY "B" INACCESSIBLE METALS, OSDF CODE 2	P23-001	F	W151471	C	30	13-MAR-2003
25137	587	922844	CATEGORY "B" INACCESSIBLE METALS, OSDF CODE 2	P23-001	F	W151471	C	30	05-APR-2003
33019	587	80094	SOIL, SOIL-LIKE MATERIALS AND ASSOCIATED DEBRIS (NOT MEETING OSDF WAC) WHICH MEETS SP-7 STAGING REQUIREMENTS	P23-001	F	W176763	C	15	09-MAR-2004
32803	587	80094	SOIL, SOIL-LIKE MATERIALS AND ASSOCIATED DEBRIS (NOT MEETING OSDF WAC) WHICH MEETS SP-7 STAGING REQUIREMENTS	P23-001	F	W136595	C	15	16-MAR-2004
25796	587	92101	COMINGLED CATEGORY "A", "B", "D" AND INCIDENTAL "E" DEBRIS (OSDF CAT. 2)	P23-001	F	W135038	C	30	27-FEB-2003
32784	587	80094	SOIL, SOIL-LIKE MATERIALS AND ASSOCIATED DEBRIS (NOT MEETING OSDF WAC) WHICH MEETS SP-7 STAGING REQUIREMENTS	P23-001	F	W135038	C	17	10-MAR-2004
32463	587	80094	SOIL, SOIL-LIKE MATERIALS AND ASSOCIATED DEBRIS (NOT MEETING OSDF WAC) WHICH MEETS SP-7 STAGING REQUIREMENTS	P23-001	F	W135038	C	19	07-APR-2004
25988	587	922844	CATEGORY "B" INACCESSIBLE METALS, OSDF CODE 2	P23-001	F	W135038	C	28	25-FEB-2003
25812	587	922844	CATEGORY "B" INACCESSIBLE METALS, OSDF CODE 2	P23-001	F	W135038	C	28	06-MAR-2003
25410	587	922844	CATEGORY "B" INACCESSIBLE METALS, OSDF CODE 2	P23-001	F	W135038	C	30	13-MAR-2003
26899	587	92101	COMINGLED CATEGORY "A", "B", "D" AND INCIDENTAL "E" DEBRIS (OSDF CAT. 2)	P23-001	F	W178504	C	22	09-SEP-2003
18754	587	80094	SOIL, SOIL-LIKE MATERIALS AND ASSOCIATED DEBRIS (NOT MEETING OSDF WAC) WHICH MEETS SP-7 STAGING REQUIREMENTS	P23-001	F	W178504	C	18	02-OCT-2002
33091	587	92028	THORIUM CONTAMINATED CAT. 2 DEBRIS	P23-001	F	137	C	30	10-FEB-2004
32548	587	80094	SOIL, SOIL-LIKE MATERIALS AND ASSOCIATED DEBRIS (NOT MEETING OSDF WAC) WHICH MEETS SP-7 STAGING REQUIREMENTS	P23-001	F	151	C	30	22-APR-2004
32795	587	80094	SOIL, SOIL-LIKE MATERIALS AND ASSOCIATED DEBRIS (NOT MEETING OSDF WAC) WHICH MEETS SP-7 STAGING REQUIREMENTS	P23-001	F	151	C	15	16-MAR-2004
20668	587	92028	THORIUM CONTAMINATED CAT. 2 DEBRIS	P23-001	F	183	C	30	26-SEP-2002
33195	587	80094	SOIL, SOIL-LIKE MATERIALS AND ASSOCIATED DEBRIS (NOT MEETING OSDF WAC) WHICH MEETS SP-7 STAGING REQUIREMENTS	P23-001	F	172	C	18	17-DEC-2003
20669	587	92028	THORIUM CONTAMINATED CAT. 2 DEBRIS	P23-001	F	172	C	30	26-SEP-2002
32565	587	80094	SOIL, SOIL-LIKE MATERIALS AND ASSOCIATED DEBRIS (NOT MEETING OSDF WAC) WHICH MEETS SP-7 STAGING REQUIREMENTS	P23-001	F	172	C	15	28-APR-2004
25809	587	922844	CATEGORY "B" INACCESSIBLE METALS, OSDF CODE 2	P23-001	F	404	C	30	14-MAR-2003
32457	587	92028	THORIUM CONTAMINATED CAT. 2 DEBRIS	P23-001	F	404	C	28	07-APR-2004
31445	587	80094	SOIL, SOIL-LIKE MATERIALS AND ASSOCIATED DEBRIS (NOT MEETING OSDF WAC) WHICH MEETS SP-7 STAGING REQUIREMENTS	P23-001	F	404	C	30	30-SEP-2003
30716	587	80094	SOIL, SOIL-LIKE MATERIALS AND ASSOCIATED DEBRIS (NOT MEETING OSDF WAC) WHICH MEETS SP-7 STAGING REQUIREMENTS	P23-001	F	404	C	15	21-MAY-2003
33074	587	80094	SOIL, SOIL-LIKE MATERIALS AND ASSOCIATED DEBRIS (NOT MEETING OSDF WAC) WHICH MEETS SP-7 STAGING REQUIREMENTS	P23-001	F	424	C	20	29-MAR-2004
25808	587	922844	CATEGORY "B" INACCESSIBLE METALS, OSDF CODE 2	P23-001	F	424	C	30	14-MAR-2003
32474	587	80094	SOIL, SOIL-LIKE MATERIALS AND ASSOCIATED DEBRIS (NOT MEETING OSDF WAC) WHICH MEETS SP-7 STAGING REQUIREMENTS	P23-001	F	424	C	20	08-APR-2004
31167	587	80094	SOIL, SOIL-LIKE MATERIALS AND ASSOCIATED DEBRIS (NOT MEETING OSDF WAC) WHICH MEETS SP-7 STAGING REQUIREMENTS	P23-001	F	424	C	17	19-MAR-2003
25873	587	92101	COMINGLED CATEGORY "A", "B", "D" AND INCIDENTAL "E" DEBRIS (OSDF CAT. 2)	P23-001	F	424	C	30	17-MAR-2003
25802	587	922844	CATEGORY "B" INACCESSIBLE METALS, OSDF CODE 2	P23-001	F	424	C	30	10-MAR-2003

5554

000123

Report Date JUN-17-2004 14:00

WAO Integrated Information Management System

Project Detail Summary Report

From To

Form No	Project	Profile No	Profile Description	Location From : MTL Name	Typ	Location To : MTL Name	Typ	Volume	Date
30718	587	80094	SOIL, SOIL-LIKE MATERIALS AND ASSOCIATED DEBRIS (NOT MEETING OSDF WAC) WHICH MEETS SP-7 STAGING REQUIREMENTS	P23-001	F	430	C	15	21-MAY-2003
26160	587	92101	COMINGLED CATEGORY "A", "B", "D" AND INCIDENTAL "E" DEBRIS (OSDF CAT. 2)	P23-001	F	438	C	10	25-MAR-2003
31426	587	80094	SOIL, SOIL-LIKE MATERIALS AND ASSOCIATED DEBRIS (NOT MEETING OSDF WAC) WHICH MEETS SP-7 STAGING REQUIREMENTS	P23-001	F	439	C	15	11-DEC-2003
32568	587	80094	SOIL, SOIL-LIKE MATERIALS AND ASSOCIATED DEBRIS (NOT MEETING OSDF WAC) WHICH MEETS SP-7 STAGING REQUIREMENTS	P23-001	F	439	C	12	28-APR-2004
33065	587	92028	THORIUM CONTAMINATED CAT. 2 DEBRIS	P23-001	F	445	C	25	22-JAN-2004
26075	587	92101	COMINGLED CATEGORY "A", "B", "D" AND INCIDENTAL "E" DEBRIS (OSDF CAT. 2)	P23-001	F	W151547	C	30	06-MAR-2003
25810	587	922844	CATEGORY "B" INACCESSIBLE METALS, OSDF CODE 2	P23-001	F	W151547	C	30	14-MAR-2003
25763	587	922844	CATEGORY "B" INACCESSIBLE METALS, OSDF CODE 2	P23-001	F	W151547	C	29	28-JAN-2003
25702	587	92101	COMINGLED CATEGORY "A", "B", "D" AND INCIDENTAL "E" DEBRIS (OSDF CAT. 2)	P23-001	F	W151547	C	30	21-JAN-2003
25413	587	922844	CATEGORY "B" INACCESSIBLE METALS, OSDF CODE 2	P23-001	F	W151547	C	30	13-MAR-2003
33242	587	80094	SOIL, SOIL-LIKE MATERIALS AND ASSOCIATED DEBRIS (NOT MEETING OSDF WAC) WHICH MEETS SP-7 STAGING REQUIREMENTS	P23-001	F	W151468	C	17	19-JAN-2004
25995	587	922844	CATEGORY "B" INACCESSIBLE METALS, OSDF CODE 2	P23-001	F	W151468	C	30	07-MAR-2003
25817	587	922844	CATEGORY "B" INACCESSIBLE METALS, OSDF CODE 2	P23-001	F	W151468	C	30	20-MAR-2003
33097	587	92028	THORIUM CONTAMINATED CAT. 2 DEBRIS	P23-001	F	W178474	C	25	18-FEB-2004
33227	587	80094	SOIL, SOIL-LIKE MATERIALS AND ASSOCIATED DEBRIS (NOT MEETING OSDF WAC) WHICH MEETS SP-7 STAGING REQUIREMENTS	P23-001	F	W178476	C	15	10-JAN-2004
27664	587	92028	THORIUM CONTAMINATED CAT. 2 DEBRIS	P23-001	F	127	C	30	17-DEC-2003
20670	587	92028	THORIUM CONTAMINATED CAT. 2 DEBRIS	P23-001	F	169	C	30	26-SEP-2002
20675	587	92028	THORIUM CONTAMINATED CAT. 2 DEBRIS	P23-001	F	179	C	28	27-SEP-2002
30125	587	80094	SOIL, SOIL-LIKE MATERIALS AND ASSOCIATED DEBRIS (NOT MEETING OSDF WAC) WHICH MEETS SP-7 STAGING REQUIREMENTS	P23-001	F	178	C	18	02-OCT-2002
27317	587	92101	COMINGLED CATEGORY "A", "B", "D" AND INCIDENTAL "E" DEBRIS (OSDF CAT. 2)	P23-001	F	427	C	18	04-DEC-2003
27304	587	92101	COMINGLED CATEGORY "A", "B", "D" AND INCIDENTAL "E" DEBRIS (OSDF CAT. 2)	P23-001	F	427	C	18	04-DEC-2003
32467	587	80094	SOIL, SOIL-LIKE MATERIALS AND ASSOCIATED DEBRIS (NOT MEETING OSDF WAC) WHICH MEETS SP-7 STAGING REQUIREMENTS	P23-001	F	427	C	20	08-APR-2004
33075	587	80094	SOIL, SOIL-LIKE MATERIALS AND ASSOCIATED DEBRIS (NOT MEETING OSDF WAC) WHICH MEETS SP-7 STAGING REQUIREMENTS	P23-001	F	427	C	20	29-MAR-2004
32810	587	80094	SOIL, SOIL-LIKE MATERIALS AND ASSOCIATED DEBRIS (NOT MEETING OSDF WAC) WHICH MEETS SP-7 STAGING REQUIREMENTS	P23-001	F	427	C	17	18-MAR-2004
32539	587	80094	SOIL, SOIL-LIKE MATERIALS AND ASSOCIATED DEBRIS (NOT MEETING OSDF WAC) WHICH MEETS SP-7 STAGING REQUIREMENTS	P23-001	F	427	C	30	21-APR-2004
27306	587	92101	COMINGLED CATEGORY "A", "B", "D" AND INCIDENTAL "E" DEBRIS (OSDF CAT. 2)	P23-001	F	427	C	18	04-DEC-2003
27302	587	92101	COMINGLED CATEGORY "A", "B", "D" AND INCIDENTAL "E" DEBRIS (OSDF CAT. 2)	P23-001	F	427	C	18	04-DEC-2003
32538	587	80094	SOIL, SOIL-LIKE MATERIALS AND ASSOCIATED DEBRIS (NOT MEETING OSDF WAC) WHICH MEETS SP-7 STAGING REQUIREMENTS	P23-001	F	434	C	30	21-APR-2004
33054	587	80094	SOIL, SOIL-LIKE MATERIALS AND ASSOCIATED DEBRIS (NOT MEETING OSDF WAC) WHICH MEETS SP-7 STAGING REQUIREMENTS	P23-001	F	441	C	30	20-JAN-2004
27771	587	92101	COMINGLED CATEGORY "A", "B", "D" AND INCIDENTAL "E" DEBRIS (OSDF CAT. 2)	P23-001	F	090	C	18	02-DEC-2003
27295	587	94005	MATERIAL PRONE TO ORGANIC DECOMPOSITION, "GREEN" WASTES MEETING OSDF CAT 4 REQUIREMENTS	P23-001	F	090	C	18	02-DEC-2003
27998	587	94005	MATERIAL PRONE TO ORGANIC DECOMPOSITION, "GREEN" WASTES MEETING OSDF CAT 4 REQUIREMENTS	P23-001	F	090	C	18	03-DEC-2003

Project Detail Summary Report

From To

Form No	Project	Profile No	Profile Description	Location From : MTL Name	Typ	Location To : MTL Name	Typ	Volume	Date
27328	587	94005	MATERIAL PRONE TO ORGANIC DECOMPOSITION, "GREEN" WASTES MEETING OSDF CAT 4 REQUIREMENTS	P23-001	F	090	C	18	03-DEC-2003
27300	587	94005	MATERIAL PRONE TO ORGANIC DECOMPOSITION, "GREEN" WASTES MEETING OSDF CAT 4 REQUIREMENTS	P23-001	F	090	C	18	03-DEC-2003
27298	587	94005	MATERIAL PRONE TO ORGANIC DECOMPOSITION, "GREEN" WASTES MEETING OSDF CAT 4 REQUIREMENTS	P23-001	F	090	C	18	02-DEC-2003
27293	587	94005	MATERIAL PRONE TO ORGANIC DECOMPOSITION, "GREEN" WASTES MEETING OSDF CAT 4 REQUIREMENTS	P23-001	F	090	C	18	02-DEC-2003
27290	587	92101	COMINGLED CATEGORY "A", "B", "D" AND INCIDENTAL "E" DEBRIS (OSDF CAT. 2)	P23-001	F	090	C	18	02-DEC-2003
27287	587	92101	COMINGLED CATEGORY "A", "B", "D" AND INCIDENTAL "E" DEBRIS (OSDF CAT. 2)	P23-001	F	090	C	18	02-DEC-2003
27285	587	94005	MATERIAL PRONE TO ORGANIC DECOMPOSITION, "GREEN" WASTES MEETING OSDF CAT 4 REQUIREMENTS	P23-001	F	090	C	18	03-DEC-2003
27278	587	92101	COMINGLED CATEGORY "A", "B", "D" AND INCIDENTAL "E" DEBRIS (OSDF CAT. 2)	P23-001	F	090	C	18	03-DEC-2003
27277	587	92101	COMINGLED CATEGORY "A", "B", "D" AND INCIDENTAL "E" DEBRIS (OSDF CAT. 2)	P23-001	F	090	C	18	03-DEC-2003
27274	587	92101	COMINGLED CATEGORY "A", "B", "D" AND INCIDENTAL "E" DEBRIS (OSDF CAT. 2)	P23-001	F	090	C	18	03-DEC-2003
27273	587	94005	MATERIAL PRONE TO ORGANIC DECOMPOSITION, "GREEN" WASTES MEETING OSDF CAT 4 REQUIREMENTS	P23-001	F	090	C	18	03-DEC-2003
27400	587	95006	PACM FROM D&D AND MAINTENANCE PROJECTS	P23-001	F	W159034	C	37	09-SEP-2003
31430	587	80094	SOIL, SOIL-LIKE MATERIALS AND ASSOCIATED DEBRIS (NOT MEETING OSDF WAC) WHICH MEETS SP-7 STAGING REQUIREMENTS	P23-001	F	443	C	15	29-DEC-2003
32758	587	80094	SOIL, SOIL-LIKE MATERIALS AND ASSOCIATED DEBRIS (NOT MEETING OSDF WAC) WHICH MEETS SP-7 STAGING REQUIREMENTS	P23-001	F	443	C	16	09-MAR-2004

5554

000125

Report Date JUN-17-2004 13:50

WAO Integrated Information Management System

Project Detail Summary Report

From To

Form No	Project	Profile No	Profile Description	Location From : MTL Name	Typ	Location To : MTL Name	Typ	Volume	Date
31273	588	80094	SOIL, SOIL-LIKE MATERIALS AND ASSOCIATED DEBRIS (NOT MEETING OSDF WAC) WHICH MEETS SP-7 STAGING REQUIREMENTS	PT8-001	I	W134915	C	30	04-AUG-2003
20404	588	92101	COMINGLED CATEGORY "A", "B", "D" AND INCIDENTAL "E" DEBRIS (OSDF CAT. 2)	PT8-001	I	W156963	C	30	09-APR-2002
17588	588	922241	CATEGORY "A" ACCESSIBLE METALS, OSDF CODE 2	PT8-001	I	W156963	C	30	01-APR-2002
17554	588	922852	CATEGORY "D" PAINTED LIGHT GAUGE METALS, OSDF CODE 2	PT8-001	I	W156963	C	30	06-FEB-2002
17617	588	92101	COMINGLED CATEGORY "A", "B", "D" AND INCIDENTAL "E" DEBRIS (OSDF CAT. 2)	PT8-001	I	W156963	C	30	17-APR-2002
20438	588	92101	COMINGLED CATEGORY "A", "B", "D" AND INCIDENTAL "E" DEBRIS (OSDF CAT. 2)	PT8-001	I	W156963	C	30	30-APR-2002
20425	588	92101	COMINGLED CATEGORY "A", "B", "D" AND INCIDENTAL "E" DEBRIS (OSDF CAT. 2)	PT8-001	I	W156963	C	30	23-APR-2002
20441	588	92101	COMINGLED CATEGORY "A", "B", "D" AND INCIDENTAL "E" DEBRIS (OSDF CAT. 2)	PT8-001	I	W156963	C	30	30-APR-2002
20431	588	922241	CATEGORY "A" ACCESSIBLE METALS, OSDF CODE 2	PT8-001	I	W156963	C	30	24-APR-2002
20408	588	92101	COMINGLED CATEGORY "A", "B", "D" AND INCIDENTAL "E" DEBRIS (OSDF CAT. 2)	PT8-001	I	W156963	C	30	18-APR-2002
17743	588	922241	CATEGORY "A" ACCESSIBLE METALS, OSDF CODE 2	PT8-001	I	W156963	C	30	20-MAR-2002
17738	588	922241	CATEGORY "A" ACCESSIBLE METALS, OSDF CODE 2	PT8-001	I	W156963	C	30	17-JAN-2002
17520	588	922007	CATEGORY "E" CONCRETE, ASPHALT, OSDF CODE 2	PT8-001	I	W156963	C	15	16-JAN-2002
17565	588	92023	THIS PROFILE INCLUDES COMPRESSIBLE DEBRIS (E.G., PPE, INSULATION, ROLLS OF FENCING, CARPET, CEILING TILE, BUILT-UP ROOFING, TARPS, PLASTIC SHEETING). DEBRIS MEETING THIS PROFILE HAS BEEN GENERATED..	PT8-001	I	W134867	C	30	07-MAR-2002
31021	588	80094	SOIL, SOIL-LIKE MATERIALS AND ASSOCIATED DEBRIS (NOT MEETING OSDF WAC) WHICH MEETS SP-7 STAGING REQUIREMENTS	PT8-001	I	W134916	C	15	07-MAY-2003
26073	588	922844	CATEGORY "B" INACCESSIBLE METALS, OSDF CODE 2	PT8-001	I	W134916	C	30	03-MAY-2003
26603	588	922241	CATEGORY "A" ACCESSIBLE METALS, OSDF CODE 2	PT8-001	I	W134916	C	30	28-APR-2003
31376	588	80094	SOIL, SOIL-LIKE MATERIALS AND ASSOCIATED DEBRIS (NOT MEETING OSDF WAC) WHICH MEETS SP-7 STAGING REQUIREMENTS	PT8-001	I	W134917	C	15	15-SEP-2003
33117	588	80094	SOIL, SOIL-LIKE MATERIALS AND ASSOCIATED DEBRIS (NOT MEETING OSDF WAC) WHICH MEETS SP-7 STAGING REQUIREMENTS	PT8-001	I	W151655	C	15	23-FEB-2004
30984	588	80094	SOIL, SOIL-LIKE MATERIALS AND ASSOCIATED DEBRIS (NOT MEETING OSDF WAC) WHICH MEETS SP-7 STAGING REQUIREMENTS	PT8-001	I	W151655	C	15	01-MAY-2003
25417	588	92101	COMINGLED CATEGORY "A", "B", "D" AND INCIDENTAL "E" DEBRIS (OSDF CAT. 2)	PT8-001	I	W136549	C	25	04-FEB-2003
32583	588	80094	SOIL, SOIL-LIKE MATERIALS AND ASSOCIATED DEBRIS (NOT MEETING OSDF WAC) WHICH MEETS SP-7 STAGING REQUIREMENTS	PT8-001	I	W136549	C	15	28-APR-2004
20698	588	922852	CATEGORY "D" PAINTED LIGHT GAUGE METALS, OSDF CODE 2	PT8-001	I	W136549	C	30	17-OCT-2002
33126	588	80094	SOIL, SOIL-LIKE MATERIALS AND ASSOCIATED DEBRIS (NOT MEETING OSDF WAC) WHICH MEETS SP-7 STAGING REQUIREMENTS	PT8-001	I	W136550	C	12	24-FEB-2004
17576	588	922852	CATEGORY "D" PAINTED LIGHT GAUGE METALS, OSDF CODE 2	PT8-001	I	W136812	C	29	26-MAR-2002
33033	588	80094	SOIL, SOIL-LIKE MATERIALS AND ASSOCIATED DEBRIS (NOT MEETING OSDF WAC) WHICH MEETS SP-7 STAGING REQUIREMENTS	PT8-001	I	W134905	C	18	18-FEB-2004
33001	588	80094	SOIL, SOIL-LIKE MATERIALS AND ASSOCIATED DEBRIS (NOT MEETING OSDF WAC) WHICH MEETS SP-7 STAGING REQUIREMENTS	PT8-001	I	W134905	C	20	17-FEB-2004
26613	588	922852	CATEGORY "D" PAINTED LIGHT GAUGE METALS, OSDF CODE 2	PT8-001	I	W136552	C	30	05-MAY-2003
26231	588	922241	CATEGORY "A" ACCESSIBLE METALS, OSDF CODE 2	PT8-001	I	W136552	C	30	09-MAY-2003
20403	588	92101	COMINGLED CATEGORY "A", "B", "D" AND INCIDENTAL "E" DEBRIS (OSDF CAT. 2)	PT8-001	I	W135939	C	30	09-APR-2002
17621	588	92101	COMINGLED CATEGORY "A", "B", "D" AND INCIDENTAL "E" DEBRIS (OSDF CAT. 2)	PT8-001	I	W135939	C	30	18-APR-2002
17607	588	922241	CATEGORY "A" ACCESSIBLE METALS, OSDF CODE 2	PT8-001	I	W135939	C	30	15-APR-2002
20433	588	92101	COMINGLED CATEGORY "A", "B", "D" AND INCIDENTAL "E" DEBRIS (OSDF CAT. 2)	PT8-001	I	W135939	C	30	25-APR-2002

554

000126

From To

Project Detail Summary Report

Form No	Project	Profile No	Profile Description	Location From : MTL Name	Typ	Location To : MTL Name	Typ	Volume	Date
17594	588	922241	CATEGORY "A" ACCESSIBLE METALS, OSDF CODE 2	PT8-001	I	W135939	C	30	03-APR-2002
17590	588	922241	CATEGORY "A" ACCESSIBLE METALS, OSDF CODE 2	PT8-001	I	W135939	C	30	02-APR-2002
20424	588	922007	CATEGORY "E" CONCRETE, ASPHALT, OSDF CODE 2	PT8-001	I	W135939	C	15	23-APR-2002
17611	588	92101	COMINGLED CATEGORY "A", "B", "D" AND INCIDENTAL "E" DEBRIS (OSDF CAT. 2)	PT8-001	I	W135939	C	30	16-APR-2002
26723	588	92028	THORIUM CONTAMINATED CAT. 2 DEBRIS	PT8-001	I	W155002	C	29	03-JUL-2002
33143	588	92028	THORIUM CONTAMINATED CAT. 2 DEBRIS	PT8-001	I	W153199	C	20	02-MAR-2004
17561	588	922241	CATEGORY "A" ACCESSIBLE METALS, OSDF CODE 2	PT8-001	I	W170983	C	30	15-FEB-2002
33122	588	80094	SOIL, SOIL-LIKE MATERIALS AND ASSOCIATED DEBRIS (NOT MEETING OSDF WAC) WHICH MEETS SP-7 STAGING REQUIREMENTS	PT8-001	I	W153857	C	15	23-FEB-2004
32992	588	80094	SOIL, SOIL-LIKE MATERIALS AND ASSOCIATED DEBRIS (NOT MEETING OSDF WAC) WHICH MEETS SP-7 STAGING REQUIREMENTS	PT8-001	I	W170985	C	20	12-FEB-2004
26788	588	92028	THORIUM CONTAMINATED CAT. 2 DEBRIS	PT8-001	I	W173132	C	28	09-AUG-2003
33000	588	80094	SOIL, SOIL-LIKE MATERIALS AND ASSOCIATED DEBRIS (NOT MEETING OSDF WAC) WHICH MEETS SP-7 STAGING REQUIREMENTS	PT8-001	I	W173132	C	20	17-FEB-2004
33138	588	80094	SOIL, SOIL-LIKE MATERIALS AND ASSOCIATED DEBRIS (NOT MEETING OSDF WAC) WHICH MEETS SP-7 STAGING REQUIREMENTS	PT8-001	I	W171131	C	17	01-MAR-2004
25099	588	92023	THIS PROFILE INCLUDES COMPRESSIBLE DEBRIS (E.G., PPE, INSULATION, ROLLS OF FENCING, CARPET, CEILING TILE, BUILT-UP ROOFING, TARPS, PLASTIC SHEETING). DEBRIS MEETING THIS PROFILE HAS BEEN GENERATED..	PT8-001	I	W171132	C	30	12-NOV-2002
31444	588	80094	SOIL, SOIL-LIKE MATERIALS AND ASSOCIATED DEBRIS (NOT MEETING OSDF WAC) WHICH MEETS SP-7 STAGING REQUIREMENTS	PT8-001	I	W171132	C	15	30-SEP-2003
33116	588	80094	SOIL, SOIL-LIKE MATERIALS AND ASSOCIATED DEBRIS (NOT MEETING OSDF WAC) WHICH MEETS SP-7 STAGING REQUIREMENTS	PT8-001	I	W173348	C	16	23-FEB-2004
30982	588	80094	SOIL, SOIL-LIKE MATERIALS AND ASSOCIATED DEBRIS (NOT MEETING OSDF WAC) WHICH MEETS SP-7 STAGING REQUIREMENTS	PT8-001	I	W173348	C	15	01-MAY-2003
26648	588	922241	CATEGORY "A" ACCESSIBLE METALS, OSDF CODE 2	PT8-001	I	W173348	C	30	20-MAY-2003
30733	588	80094	SOIL, SOIL-LIKE MATERIALS AND ASSOCIATED DEBRIS (NOT MEETING OSDF WAC) WHICH MEETS SP-7 STAGING REQUIREMENTS	PT8-001	I	W173348	C	18	05-JUN-2003
26641	588	922852	CATEGORY "D" PAINTED LIGHT GAUGE METALS, OSDF CODE 2	PT8-001	I	W173348	C	30	17-MAY-2003
20606	588	92023	THIS PROFILE INCLUDES COMPRESSIBLE DEBRIS (E.G., PPE, INSULATION, ROLLS OF FENCING, CARPET, CEILING TILE, BUILT-UP ROOFING, TARPS, PLASTIC SHEETING). DEBRIS MEETING THIS PROFILE HAS BEEN GENERATED..	PT8-001	I	W176765	C	30	21-MAY-2002
33103	588	80094	SOIL, SOIL-LIKE MATERIALS AND ASSOCIATED DEBRIS (NOT MEETING OSDF WAC) WHICH MEETS SP-7 STAGING REQUIREMENTS	PT8-001	I	W176765	C	15	19-FEB-2004
17552	588	922852	CATEGORY "D" PAINTED LIGHT GAUGE METALS, OSDF CODE 2	PT8-001	I	W176765	C	30	05-FEB-2002
33212	588	80094	SOIL, SOIL-LIKE MATERIALS AND ASSOCIATED DEBRIS (NOT MEETING OSDF WAC) WHICH MEETS SP-7 STAGING REQUIREMENTS	PT8-001	I	W176766	C	20	17-FEB-2004
17539	588	922241	CATEGORY "A" ACCESSIBLE METALS, OSDF CODE 2	PT8-001	I	W176767	C	30	07-FEB-2002
17962	588	922241	CATEGORY "A" ACCESSIBLE METALS, OSDF CODE 2	PT8-001	I	W176767	C	30	28-JAN-2002
19911	588	92101	COMINGLED CATEGORY "A", "B", "D" AND INCIDENTAL "E" DEBRIS (OSDF CAT. 2)	PT8-001	I	W176768	C	30	08-APR-2002
17742	588	922241	CATEGORY "A" ACCESSIBLE METALS, OSDF CODE 2	PT8-001	I	W176768	C	30	20-MAR-2002
17582	588	922241	CATEGORY "A" ACCESSIBLE METALS, OSDF CODE 2	PT8-001	I	W176768	C	30	27-MAR-2002
17519	588	922852	CATEGORY "D" PAINTED LIGHT GAUGE METALS, OSDF CODE 2	PT8-001	I	W176768	C	30	16-JAN-2002
20407	588	92101	COMINGLED CATEGORY "A", "B", "D" AND INCIDENTAL "E" DEBRIS (OSDF CAT. 2)	PT8-001	I	W176768	C	30	15-APR-2002
19910	588	92101	COMINGLED CATEGORY "A", "B", "D" AND INCIDENTAL "E" DEBRIS (OSDF CAT. 2)	PT8-001	I	W176768	C	30	04-APR-2002

5554

000127

Report Date JUN-17-2004 13:50

WAO Integrated Information Management System

Project Detail Summary Report

From To

Form No	Project	Profile No	Profile Description	Location From : MTL Name	Typ	Location To : MTL Name	Typ	Volume	Date
17605	588	92101	COMINGLED CATEGORY "A", "B", "D" AND INCIDENTAL "E" DEBRIS (OSDF CAT. 2)	PT8-001	I	W176768	C	30	09-APR-2002
17601	588	92101	COMINGLED CATEGORY "A", "B", "D" AND INCIDENTAL "E" DEBRIS (OSDF CAT. 2)	PT8-001	I	W176768	C	30	09-APR-2002
17597	588	922241	CATEGORY "A" ACCESSIBLE METALS, OSDF CODE 2	PT8-001	I	W176768	C	30	03-APR-2002
17593	588	922241	CATEGORY "A" ACCESSIBLE METALS, OSDF CODE 2	PT8-001	I	W176768	C	30	03-APR-2002
17553	588	922852	CATEGORY "D" PAINTED LIGHT GAUGE METALS, OSDF CODE 2	PT8-001	I	W176768	C	30	06-FEB-2002
33028	588	80094	SOIL, SOIL-LIKE MATERIALS AND ASSOCIATED DEBRIS (NOT MEETING OSDF WAC) WHICH MEETS SP-7 STAGING REQUIREMENTS	PT8-001	I	W135449	C	20	18-FEB-2004
27484	588	92028	THORIUM CONTAMINATED CAT. 2 DEBRIS	PT8-001	I	W135449	C	30	01-DEC-2003
33193	588	80094	SOIL, SOIL-LIKE MATERIALS AND ASSOCIATED DEBRIS (NOT MEETING OSDF WAC) WHICH MEETS SP-7 STAGING REQUIREMENTS	PT8-001	I	W136555	C	19	11-DEC-2003
33101	588	80094	SOIL, SOIL-LIKE MATERIALS AND ASSOCIATED DEBRIS (NOT MEETING OSDF WAC) WHICH MEETS SP-7 STAGING REQUIREMENTS	PT8-001	I	W136555	C	15	19-FEB-2004
31377	588	80094	SOIL, SOIL-LIKE MATERIALS AND ASSOCIATED DEBRIS (NOT MEETING OSDF WAC) WHICH MEETS SP-7 STAGING REQUIREMENTS	PT8-001	I	W136555	C	15	15-SEP-2003
33137	588	92028	THORIUM CONTAMINATED CAT. 2 DEBRIS	PT8-001	I	W151270	C	28	01-MAR-2004
33030	588	80094	SOIL, SOIL-LIKE MATERIALS AND ASSOCIATED DEBRIS (NOT MEETING OSDF WAC) WHICH MEETS SP-7 STAGING REQUIREMENTS	PT8-001	I	W176764	C	20	18-FEB-2004
33142	588	92028	THORIUM CONTAMINATED CAT. 2 DEBRIS	PT8-001	I	W176764	C	20	02-MAR-2004
17549	588	922241	CATEGORY "A" ACCESSIBLE METALS, OSDF CODE 2	PT8-001	I	W136813	C	30	04-FEB-2002
17530	588	92023	THIS PROFILE INCLUDES COMPRESSIBLE DEBRIS (E.G., PPE, INSULATION, ROLLS OF FENCING, CARPET, CEILING TILE, BUILT-UP ROOFING, TARPS, PLASTIC SHEETING). DEBRIS MEETING THIS PROFILE HAS BEEN GENERATED..	PT8-001	I	W136813	C	30	24-JAN-2002
32999	588	80094	SOIL, SOIL-LIKE MATERIALS AND ASSOCIATED DEBRIS (NOT MEETING OSDF WAC) WHICH MEETS SP-7 STAGING REQUIREMENTS	PT8-001	I	W151999	C	15	17-FEB-2004
26719	588	92028	THORIUM CONTAMINATED CAT. 2 DEBRIS	PT8-001	I	W151999	C	28	15-JUL-2003
27240	588	92028	THORIUM CONTAMINATED CAT. 2 DEBRIS	PT8-001	I	W151999	C	30	26-NOV-2003
33178	588	80094	SOIL, SOIL-LIKE MATERIALS AND ASSOCIATED DEBRIS (NOT MEETING OSDF WAC) WHICH MEETS SP-7 STAGING REQUIREMENTS	PT8-001	I	W151999	C	25	11-DEC-2003
27284	588	92028	THORIUM CONTAMINATED CAT. 2 DEBRIS	PT8-001	I	W151999	C	30	03-DEC-2003
31353	588	80094	SOIL, SOIL-LIKE MATERIALS AND ASSOCIATED DEBRIS (NOT MEETING OSDF WAC) WHICH MEETS SP-7 STAGING REQUIREMENTS	PT8-001	I	W136592	C	15	07-AUG-2003
33136	588	92028	THORIUM CONTAMINATED CAT. 2 DEBRIS	PT8-001	I	W151350	C	29	01-MAR-2004
17570	588	92023	THIS PROFILE INCLUDES COMPRESSIBLE DEBRIS (E.G., PPE, INSULATION, ROLLS OF FENCING, CARPET, CEILING TILE, BUILT-UP ROOFING, TARPS, PLASTIC SHEETING). DEBRIS MEETING THIS PROFILE HAS BEEN GENERATED..	PT8-001	I	W136342	C	30	13-MAR-2002
17540	588	922241	CATEGORY "A" ACCESSIBLE METALS, OSDF CODE 2	PT8-001	I	W136342	C	30	11-FEB-2002
17529	588	922852	CATEGORY "D" PAINTED LIGHT GAUGE METALS, OSDF CODE 2	PT8-001	I	W136342	C	30	17-JAN-2002
26797	588	92028	THORIUM CONTAMINATED CAT. 2 DEBRIS	PT8-001	I	W156964	C	28	09-AUG-2003
33105	588	80094	SOIL, SOIL-LIKE MATERIALS AND ASSOCIATED DEBRIS (NOT MEETING OSDF WAC) WHICH MEETS SP-7 STAGING REQUIREMENTS	PT8-001	I	W156964	C	15	19-FEB-2004
30738	588	80094	SOIL, SOIL-LIKE MATERIALS AND ASSOCIATED DEBRIS (NOT MEETING OSDF WAC) WHICH MEETS SP-7 STAGING REQUIREMENTS	PT8-001	I	W136682	C	15	18-JUL-2003
33026	588	80094	SOIL, SOIL-LIKE MATERIALS AND ASSOCIATED DEBRIS (NOT MEETING OSDF WAC) WHICH MEETS SP-7 STAGING REQUIREMENTS	PT8-001	I	W136682	C	20	18-FEB-2004
32581	588	80094	SOIL, SOIL-LIKE MATERIALS AND ASSOCIATED DEBRIS (NOT MEETING OSDF WAC) WHICH MEETS SP-7 STAGING REQUIREMENTS	PT8-001	I	W136682	C	12	28-APR-2004

000128

From To

Project Detail Summary Report

Form No	Project	Profile No	Profile Description	Location From : MTL Name	Typ	Location To : MTL Name	Typ	Volume	Date
20427	588	92101	COMINGLED CATEGORY "A", "B", "D" AND INCIDENTAL "E" DEBRIS (OSDF CAT. 2)	PT8-001	I	W136519	C	30	23-APR-2002
20446	588	922007	CATEGORY "E" CONCRETE, ASPHALT, OSDF CODE 2	PT8-001	I	W136519	C	15	01-MAY-2002
20439	588	92101	COMINGLED CATEGORY "A", "B", "D" AND INCIDENTAL "E" DEBRIS (OSDF CAT. 2)	PT8-001	I	W136519	C	30	30-APR-2002
31294	588	80094	SOIL, SOIL-LIKE MATERIALS AND ASSOCIATED DEBRIS (NOT MEETING OSDF WAC) WHICH MEETS SP-7 STAGING REQUIREMENTS	PT8-001	I	W136519	C	15	03-JUL-2003
20449	588	922007	CATEGORY "E" CONCRETE, ASPHALT, OSDF CODE 2	PT8-001	I	W136519	C	15	01-MAY-2002
17625	588	922007	CATEGORY "E" CONCRETE, ASPHALT, OSDF CODE 2	PT8-001	I	W136519	C	15	18-APR-2002
17616	588	92101	COMINGLED CATEGORY "A", "B", "D" AND INCIDENTAL "E" DEBRIS (OSDF CAT. 2)	PT8-001	I	W136519	C	30	17-APR-2002
17563	588	922852	CATEGORY "D" PAINTED LIGHT GAUGE METALS, OSDF CODE 2	PT8-001	I	W151997	C	25	28-FEB-2002
25114	588	92023	THIS PROFILE INCLUDES COMPRESSIBLE DEBRIS (E.G., PPE, INSULATION, ROLLS OF FENCING, CARPET, CEILING TILE, BUILT-UP ROOFING, TARPS, PLASTIC SHEETING). DEBRIS MEETING THIS PROFILE HAS BEEN GENERATED..	PT8-001	I	W151997	C	20	04-DEC-2002
27442	588	92028	THORIUM CONTAMINATED CAT. 2 DEBRIS	PT8-001	I	W178468	C	17	02-OCT-2003
33002	588	80094	SOIL, SOIL-LIKE MATERIALS AND ASSOCIATED DEBRIS (NOT MEETING OSDF WAC) WHICH MEETS SP-7 STAGING REQUIREMENTS	PT8-001	I	W178468	C	20	17-FEB-2004
33099	588	80094	SOIL, SOIL-LIKE MATERIALS AND ASSOCIATED DEBRIS (NOT MEETING OSDF WAC) WHICH MEETS SP-7 STAGING REQUIREMENTS	PT8-001	I	W178469	C	15	19-FEB-2004
31316	588	80094	SOIL, SOIL-LIKE MATERIALS AND ASSOCIATED DEBRIS (NOT MEETING OSDF WAC) WHICH MEETS SP-7 STAGING REQUIREMENTS	PT8-001	I	W178473	C	13	26-JUN-2003
32997	588	80094	SOIL, SOIL-LIKE MATERIALS AND ASSOCIATED DEBRIS (NOT MEETING OSDF WAC) WHICH MEETS SP-7 STAGING REQUIREMENTS	W151468	C	WPR-003	I	15	31-MAR-2004
32998	588	80094	SOIL, SOIL-LIKE MATERIALS AND ASSOCIATED DEBRIS (NOT MEETING OSDF WAC) WHICH MEETS SP-7 STAGING REQUIREMENTS	W178476	C	WPR-003	I	15	11-MAR-2004
31361	588	80094	SOIL, SOIL-LIKE MATERIALS AND ASSOCIATED DEBRIS (NOT MEETING OSDF WAC) WHICH MEETS SP-7 STAGING REQUIREMENTS	135	C	WPR-003	I	13	25-NOV-2003
30735	588	80094	SOIL, SOIL-LIKE MATERIALS AND ASSOCIATED DEBRIS (NOT MEETING OSDF WAC) WHICH MEETS SP-7 STAGING REQUIREMENTS	W135938	C	WPR-003	I	15	25-NOV-2003
31025	588	80094	SOIL, SOIL-LIKE MATERIALS AND ASSOCIATED DEBRIS (NOT MEETING OSDF WAC) WHICH MEETS SP-7 STAGING REQUIREMENTS	W134974	C	WPR-003	I	18	11-JUN-2003
31370	588	80094	SOIL, SOIL-LIKE MATERIALS AND ASSOCIATED DEBRIS (NOT MEETING OSDF WAC) WHICH MEETS SP-7 STAGING REQUIREMENTS	W151470	C	WPR-003	I	13	25-NOV-2003
31368	588	80094	SOIL, SOIL-LIKE MATERIALS AND ASSOCIATED DEBRIS (NOT MEETING OSDF WAC) WHICH MEETS SP-7 STAGING REQUIREMENTS	172	C	WPR-003	I	12	25-NOV-2003
31315	588	80094	SOIL, SOIL-LIKE MATERIALS AND ASSOCIATED DEBRIS (NOT MEETING OSDF WAC) WHICH MEETS SP-7 STAGING REQUIREMENTS	W178463	C	WPR-003	I	13	25-NOV-2003
32995	588	80094	SOIL, SOIL-LIKE MATERIALS AND ASSOCIATED DEBRIS (NOT MEETING OSDF WAC) WHICH MEETS SP-7 STAGING REQUIREMENTS	W176770	C	WPR-003	I	15	09-MAR-2004
31178	588	80094	SOIL, SOIL-LIKE MATERIALS AND ASSOCIATED DEBRIS (NOT MEETING OSDF WAC) WHICH MEETS SP-7 STAGING REQUIREMENTS	W155000	C	WPR-003	I	15	02-JUN-2003
30731	588	80094	SOIL, SOIL-LIKE MATERIALS AND ASSOCIATED DEBRIS (NOT MEETING OSDF WAC) WHICH MEETS SP-7 STAGING REQUIREMENTS	W134899	C	WPR-003	I	18	09-JUN-2003
32993	588	80094	SOIL, SOIL-LIKE MATERIALS AND ASSOCIATED DEBRIS (NOT MEETING OSDF WAC) WHICH MEETS SP-7 STAGING REQUIREMENTS	W171122	C	WPR-003	I	15	09-MAR-2004
32990	588	80094	SOIL, SOIL-LIKE MATERIALS AND ASSOCIATED DEBRIS (NOT MEETING OSDF WAC) WHICH MEETS SP-7 STAGING REQUIREMENTS	181	C	WPR-003	I	20	09-MAR-2004
32994	588	80094	SOIL, SOIL-LIKE MATERIALS AND ASSOCIATED DEBRIS (NOT MEETING OSDF WAC) WHICH MEETS SP-7 STAGING REQUIREMENTS	173	C	WPR-003	I	15	09-MAR-2004
30984	588	80094	SOIL, SOIL-LIKE MATERIALS AND ASSOCIATED DEBRIS (NOT MEETING OSDF WAC) WHICH MEETS SP-7 STAGING REQUIREMENTS	W151655	C	WPR-003	I	15	11-MAY-2003

5554

000129

Report Date JUN-17-2004 13:50

WAO Integrated Information Management System

Project Detail Summary Report

From To

Form No	Project	Profile No	Profile Description	Location From : MTL Name	Typ	Location To : MTL Name	Typ	Volume	Date
30732	588	80094	SOIL, SOIL-LIKE MATERIALS AND ASSOCIATED DEBRIS (NOT MEETING OSDF WAC) WHICH MEETS SP-7 STAGING REQUIREMENTS	148	C	WPR-003	I	30	09-JUN-2003
32999	588	80094	SOIL, SOIL-LIKE MATERIALS AND ASSOCIATED DEBRIS (NOT MEETING OSDF WAC) WHICH MEETS SP-7 STAGING REQUIREMENTS	W151999	C	WPR-003	I	15	09-MAR-2004
31026	588	80094	SOIL, SOIL-LIKE MATERIALS AND ASSOCIATED DEBRIS (NOT MEETING OSDF WAC) WHICH MEETS SP-7 STAGING REQUIREMENTS	444	C	WPR-003	I	15	02-JUN-2003
31444	588	80094	SOIL, SOIL-LIKE MATERIALS AND ASSOCIATED DEBRIS (NOT MEETING OSDF WAC) WHICH MEETS SP-7 STAGING REQUIREMENTS	W171132	C	WPR-003	I	15	25-NOV-2003
30999	588	80094	SOIL, SOIL-LIKE MATERIALS AND ASSOCIATED DEBRIS (NOT MEETING OSDF WAC) WHICH MEETS SP-7 STAGING REQUIREMENTS	448	C	WPR-003	I	15	11-MAY-2003
30982	588	80094	SOIL, SOIL-LIKE MATERIALS AND ASSOCIATED DEBRIS (NOT MEETING OSDF WAC) WHICH MEETS SP-7 STAGING REQUIREMENTS	W173348	C	WPR-003	I	15	11-MAY-2003
31021	588	80094	SOIL, SOIL-LIKE MATERIALS AND ASSOCIATED DEBRIS (NOT MEETING OSDF WAC) WHICH MEETS SP-7 STAGING REQUIREMENTS	W134916	C	WPR-003	I	15	02-JUN-2003
30733	588	80094	SOIL, SOIL-LIKE MATERIALS AND ASSOCIATED DEBRIS (NOT MEETING OSDF WAC) WHICH MEETS SP-7 STAGING REQUIREMENTS	W173348	C	WPR-003	I	18	11-JUN-2003
31020	588	80094	SOIL, SOIL-LIKE MATERIALS AND ASSOCIATED DEBRIS (NOT MEETING OSDF WAC) WHICH MEETS SP-7 STAGING REQUIREMENTS	408	C	WPR-003	I	15	28-MAY-2003
32996	588	80094	SOIL, SOIL-LIKE MATERIALS AND ASSOCIATED DEBRIS (NOT MEETING OSDF WAC) WHICH MEETS SP-7 STAGING REQUIREMENTS	177	C	WPR-003	I	15	09-MAR-2004
31275	588	80094	SOIL, SOIL-LIKE MATERIALS AND ASSOCIATED DEBRIS (NOT MEETING OSDF WAC) WHICH MEETS SP-7 STAGING REQUIREMENTS	W136681	C	WPR-003	I	13	25-NOV-2003
31024	588	80094	SOIL, SOIL-LIKE MATERIALS AND ASSOCIATED DEBRIS (NOT MEETING OSDF WAC) WHICH MEETS SP-7 STAGING REQUIREMENTS	W134894	C	WPR-003	I	15	02-JUN-2003
28096	588	93002	CAT 3 - NON-REGULATED ACM THORIUM-CONTAM TRANSITE WALL PANELS. NO VISIBLE PROCESS RESIDUE, PROHIBITED ITEMS; GENERATED THROUGH ABOVE-GRADE PROJECT ACTIVITIES, MEET OSDF CAT 3 REQ'TS. MAT'LS MUST NOT EXCEED 4' HIGH; WRAP IN 6 MIL PLASTIC OR ENCAPS.	PT8-001	I	W184442	C	23	17-SEP-2003
27404	588	93002	CAT 3 - NON-REGULATED ACM THORIUM-CONTAM TRANSITE WALL PANELS. NO VISIBLE PROCESS RESIDUE, PROHIBITED ITEMS; GENERATED THROUGH ABOVE-GRADE PROJECT ACTIVITIES, MEET OSDF CAT 3 REQ'TS. MAT'LS MUST NOT EXCEED 4' HIGH; WRAP IN 6 MIL PLASTIC OR ENCAPS.	PT8-001	I	W184442	C	24	10-SEP-2003
33005	588	92028	THORIUM CONTAMINATED CAT. 2 DEBRIS	PT8-001	I	OSD-037	I	108	10-FEB-2004
20436	588	931961	CATEGORY "G" NON-REGULATED ACM, OSDF CODE 3	PT8-001	I	OSD-038	I	17	29-APR-2002
31293	588	80094	SOIL, SOIL-LIKE MATERIALS AND ASSOCIATED DEBRIS (NOT MEETING OSDF WAC) WHICH MEETS SP-7 STAGING REQUIREMENTS	418	C	AR6-003	S	15	03-SEP-2003
33187	588	80094	SOIL, SOIL-LIKE MATERIALS AND ASSOCIATED DEBRIS (NOT MEETING OSDF WAC) WHICH MEETS SP-7 STAGING REQUIREMENTS	171	C	AR6-004	I	20	18-FEB-2004
33045	588	80094	SOIL, SOIL-LIKE MATERIALS AND ASSOCIATED DEBRIS (NOT MEETING OSDF WAC) WHICH MEETS SP-7 STAGING REQUIREMENTS	W134931	C	AR6-004	I	15	20-FEB-2004
17537	588	95006	PACM FROM D&D AND MAINTENANCE PROJECTS	PT8-001	I	W206460	C	38	07-FEB-2002
27241	588	92028	THORIUM CONTAMINATED CAT. 2 DEBRIS	PT8-001	I	110	C	30	26-NOV-2003
33114	588	80094	SOIL, SOIL-LIKE MATERIALS AND ASSOCIATED DEBRIS (NOT MEETING OSDF WAC) WHICH MEETS SP-7 STAGING REQUIREMENTS	PT8-001	I	120	C	15	23-FEB-2004
33029	588	80094	SOIL, SOIL-LIKE MATERIALS AND ASSOCIATED DEBRIS (NOT MEETING OSDF WAC) WHICH MEETS SP-7 STAGING REQUIREMENTS	PT8-001	I	139	C	20	18-FEB-2004
31310	588	80094	SOIL, SOIL-LIKE MATERIALS AND ASSOCIATED DEBRIS (NOT MEETING OSDF WAC) WHICH MEETS SP-7 STAGING REQUIREMENTS	PT8-001	I	144	C	15	16-JUL-2003
30732	588	80094	SOIL, SOIL-LIKE MATERIALS AND ASSOCIATED DEBRIS (NOT MEETING OSDF WAC) WHICH MEETS SP-7 STAGING REQUIREMENTS	PT8-001	I	148	C	30	03-JUN-2003
20695	588	92029	DEBRIS INCLUDING VENT PIPE AND MONITORING WELL CASING. PIT 4 CAP TO DESIGN DEPTH IN PLAN 10500-PL-0030 REV 0.	PT8-001	I	148	C	30	14-OCT-2002

554

000130

Project Detail Summary Report

From To

Form No	Project	Profile No	Profile Description	Location From : MTL Name	Typ	Location To : MTL Name	Typ	Volume	Date
26786	588	94005	MATERIAL PRONE TO ORGANIC DECOMPOSITION, "GREEN" WASTES MEETING OSDF CAT 4 REQUIREMENTS	P23-001	F	147	C	30	02-AUG-2003
27443	588	92028	THORIUM CONTAMINATED CAT. 2 DEBRIS	PT8-001	I	147	C	25	02-OCT-2003
20697	588	922852	CATEGORY "D" PAINTED LIGHT GAUGE METALS, OSDF CODE 2	PT8-001	I	147	C	30	17-OCT-2002
25773	588	92101	COMINGLED CATEGORY "A", "B", "D" AND INCIDENTAL "E" DEBRIS (OSDF CAT. 2)	PT8-001	I	147	C	28	08-FEB-2003
25768	588	92101	COMINGLED CATEGORY "A", "B", "D" AND INCIDENTAL "E" DEBRIS (OSDF CAT. 2)	PT8-001	I	147	C	10	06-FEB-2003
25764	588	92101	COMINGLED CATEGORY "A", "B", "D" AND INCIDENTAL "E" DEBRIS (OSDF CAT. 2)	PT8-001	I	147	C	30	29-JAN-2003
26622	588	922241	CATEGORY "A" ACCESSIBLE METALS, OSDF CODE 2	PT8-001	I	160	C	28	02-MAY-2003
33123	588	80094	SOIL, SOIL-LIKE MATERIALS AND ASSOCIATED DEBRIS (NOT MEETING OSDF WAC) WHICH MEETS SP-7 STAGING REQUIREMENTS	PT8-001	I	159	C	16	23-FEB-2004
26434	588	92030	THORIUM-CONTAM'D DEBRIS CAT 1 & 2. PPE, INSULATION, BUILT-UP ROOFING, PLASTIC, GLASS, PVC, CERAMICS, ETC. FREE OF VISIBLE PROCESS RESIDUE, CONTAIN NO OSDF PROHIBITED ITEMS AND MEETS OSDF CAT 2 PHYSICAL REQUIREMENTS.	PT8-001	I	159	C	30	12-AUG-2003
32574	588	80094	SOIL, SOIL-LIKE MATERIALS AND ASSOCIATED DEBRIS (NOT MEETING OSDF WAC) WHICH MEETS SP-7 STAGING REQUIREMENTS	PT8-001	I	168	C	20	28-APR-2004
33187	588	80094	SOIL, SOIL-LIKE MATERIALS AND ASSOCIATED DEBRIS (NOT MEETING OSDF WAC) WHICH MEETS SP-7 STAGING REQUIREMENTS	PT8-001	I	171	C	20	09-DEC-2003
27482	588	92028	THORIUM CONTAMINATED CAT. 2 DEBRIS	PT8-001	I	171	C	30	01-DEC-2003
27282	588	92028	THORIUM CONTAMINATED CAT. 2 DEBRIS	PT8-001	I	176	C	30	02-DEC-2003
33127	588	80094	SOIL, SOIL-LIKE MATERIALS AND ASSOCIATED DEBRIS (NOT MEETING OSDF WAC) WHICH MEETS SP-7 STAGING REQUIREMENTS	PT8-001	I	176	C	17	24-FEB-2004
32991	588	80094	SOIL, SOIL-LIKE MATERIALS AND ASSOCIATED DEBRIS (NOT MEETING OSDF WAC) WHICH MEETS SP-7 STAGING REQUIREMENTS	PT8-001	I	184	C	20	12-FEB-2004
33124	588	80094	SOIL, SOIL-LIKE MATERIALS AND ASSOCIATED DEBRIS (NOT MEETING OSDF WAC) WHICH MEETS SP-7 STAGING REQUIREMENTS	PT8-001	I	163	C	17	23-FEB-2004
20179	588	95006	PACM FROM D&D AND MAINTENANCE PROJECTS	PT8-001	I	W191605	C	35	15-OCT-2002
33043	588	80094	SOIL, SOIL-LIKE MATERIALS AND ASSOCIATED DEBRIS (NOT MEETING OSDF WAC) WHICH MEETS SP-7 STAGING REQUIREMENTS	PT8-001	I	162	C	15	19-FEB-2004
33044	588	80094	SOIL, SOIL-LIKE MATERIALS AND ASSOCIATED DEBRIS (NOT MEETING OSDF WAC) WHICH MEETS SP-7 STAGING REQUIREMENTS	PT8-001	I	165	C	15	19-FEB-2004
26795	588	92028	THORIUM CONTAMINATED CAT. 2 DEBRIS	PT8-001	I	167	C	28	09-AUG-2003
25116	588	95006	PACM FROM D&D AND MAINTENANCE PROJECTS	PT8-001	I	W214281	C	35	09-DEC-2002
26796	588	92028	THORIUM CONTAMINATED CAT. 2 DEBRIS	PT8-001	I	173	C	28	09-AUG-2003
32994	588	80094	SOIL, SOIL-LIKE MATERIALS AND ASSOCIATED DEBRIS (NOT MEETING OSDF WAC) WHICH MEETS SP-7 STAGING REQUIREMENTS	PT8-001	I	173	C	15	17-FEB-2004
25775	588	92101	COMINGLED CATEGORY "A", "B", "D" AND INCIDENTAL "E" DEBRIS (OSDF CAT. 2)	PT8-001	I	444	C	25	12-FEB-2003
25120	588	922844	CATEGORY "B" INACCESSIBLE METALS, OSDF CODE 2	PT8-001	I	444	C	25	24-MAR-2003
25101	588	922844	CATEGORY "B" INACCESSIBLE METALS, OSDF CODE 2	PT8-001	I	444	C	20	08-APR-2003
33102	588	80094	SOIL, SOIL-LIKE MATERIALS AND ASSOCIATED DEBRIS (NOT MEETING OSDF WAC) WHICH MEETS SP-7 STAGING REQUIREMENTS	PT8-001	I	444	C	15	19-FEB-2004
25803	588	922844	CATEGORY "B" INACCESSIBLE METALS, OSDF CODE 2	PT8-001	I	444	C	25	05-MAR-2003
31026	588	80094	SOIL, SOIL-LIKE MATERIALS AND ASSOCIATED DEBRIS (NOT MEETING OSDF WAC) WHICH MEETS SP-7 STAGING REQUIREMENTS	PT8-001	I	444	C	15	12-MAY-2003
26632	588	922844	CATEGORY "B" INACCESSIBLE METALS, OSDF CODE 2	PT8-001	I	444	C	25	02-MAY-2003
26601	588	922241	CATEGORY "A" ACCESSIBLE METALS, OSDF CODE 2	PT8-001	I	444	C	25	29-APR-2003

Report Date JUN-17-2004 13:50

WAO Integrated Information Management System

Project Detail Summary Report

From To

Form No	Project	Profile No	Profile Description	Location From : MTL Name	Typ	Location To : MTL Name	Typ	Volume	Date
25782	588	92101	COMINGLED CATEGORY "A", "B", "D" AND INCIDENTAL "E" DEBRIS (OSDF CAT. 2)	PT8-001	I	444	C	25	19-FEB-2003
25103	588	922844	CATEGORY "B" INACCESSIBLE METALS, OSDF CODE 2	PT8-001	I	444	C	30	15-APR-2003
32573	588	80094	SOIL, SOIL-LIKE MATERIALS AND ASSOCIATED DEBRIS (NOT MEETING OSDF WAC) WHICH MEETS SP-7 STAGING REQUIREMENTS	PT8-001	I	402	C	3	28-APR-2004
31301	588	80094	SOIL, SOIL-LIKE MATERIALS AND ASSOCIATED DEBRIS (NOT MEETING OSDF WAC) WHICH MEETS SP-7 STAGING REQUIREMENTS	PT8-001	I	403	C	15	29-JUL-2003
26733	588	922844	CATEGORY "B" INACCESSIBLE METALS, OSDF CODE 2	PT8-001	I	403	C	30	19-JUL-2003
33118	588	80094	SOIL, SOIL-LIKE MATERIALS AND ASSOCIATED DEBRIS (NOT MEETING OSDF WAC) WHICH MEETS SP-7 STAGING REQUIREMENTS	PT8-001	I	410	C	15	23-FEB-2004
26636	588	922844	CATEGORY "B" INACCESSIBLE METALS, OSDF CODE 2	PT8-001	I	410	C	27	08-MAY-2003
26232	588	922241	CATEGORY "A" ACCESSIBLE METALS, OSDF CODE 2	PT8-001	I	410	C	30	09-MAY-2003
26620	588	922844	CATEGORY "B" INACCESSIBLE METALS, OSDF CODE 2	PT8-001	I	414	C	25	01-MAY-2003
26644	588	922241	CATEGORY "A" ACCESSIBLE METALS, OSDF CODE 2	PT8-001	I	416	C	30	19-MAY-2003
26650	588	922241	CATEGORY "A" ACCESSIBLE METALS, OSDF CODE 2	PT8-001	I	416	C	30	21-MAY-2003
33135	588	92028	THORIUM CONTAMINATED CAT. 2 DEBRIS	PT8-001	I	421	C	27	01-MAR-2004
27653	588	92030	THORIUM-CONTAM'D DEBRIS CAT 1 & 2. PPE, INSULATION, BUILT-UP ROOFING, PLASTIC, GLASS, PVC, CERAMICS, ETC. FREE OF VISIBLE PROCESS RESIDUE, CONTAIN NO OSDF PROHIBITED ITEMS AND MEETS OSDF CAT 2 PHYSICAL REQUIREMENTS.	PT8-001	I	426	C	30	22-SEP-2003
28095	588	92028	THORIUM CONTAMINATED CAT. 2 DEBRIS	PT8-001	I	435	C	30	02-DEC-2003
31304	588	80094	SOIL, SOIL-LIKE MATERIALS AND ASSOCIATED DEBRIS (NOT MEETING OSDF WAC) WHICH MEETS SP-7 STAGING REQUIREMENTS	PT8-001	I	440	C	15	02-JUL-2003
33098	588	80094	SOIL, SOIL-LIKE MATERIALS AND ASSOCIATED DEBRIS (NOT MEETING OSDF WAC) WHICH MEETS SP-7 STAGING REQUIREMENTS	PT8-001	I	448	C	15	19-FEB-2004
26600	588	922844	CATEGORY "B" INACCESSIBLE METALS, OSDF CODE 2	PT8-001	I	448	C	30	16-APR-2003
25418	588	922844	CATEGORY "B" INACCESSIBLE METALS, OSDF CODE 2	PT8-001	I	448	C	25	10-MAR-2003
25151	588	922844	CATEGORY "B" INACCESSIBLE METALS, OSDF CODE 2	PT8-001	I	448	C	30	07-APR-2003
25415	588	922844	CATEGORY "B" INACCESSIBLE METALS, OSDF CODE 2	PT8-001	I	448	C	25	14-MAR-2003
30999	588	80094	SOIL, SOIL-LIKE MATERIALS AND ASSOCIATED DEBRIS (NOT MEETING OSDF WAC) WHICH MEETS SP-7 STAGING REQUIREMENTS	PT8-001	I	448	C	15	03-MAY-2003
26602	588	922844	CATEGORY "B" INACCESSIBLE METALS, OSDF CODE 2	PT8-001	I	448	C	25	01-MAY-2003
25788	588	92101	COMINGLED CATEGORY "A", "B", "D" AND INCIDENTAL "E" DEBRIS (OSDF CAT. 2)	PT8-001	I	448	C	20	26-FEB-2003
25416	588	922844	CATEGORY "B" INACCESSIBLE METALS, OSDF CODE 2	PT8-001	I	448	C	25	20-MAR-2003
27445	588	92030	THORIUM-CONTAM'D DEBRIS CAT 1 & 2. PPE, INSULATION, BUILT-UP ROOFING, PLASTIC, GLASS, PVC, CERAMICS, ETC. FREE OF VISIBLE PROCESS RESIDUE, CONTAIN NO OSDF PROHIBITED ITEMS AND MEETS OSDF CAT 2 PHYSICAL REQUIREMENTS.	PT8-001	I	449	C	30	04-DEC-2003
25144	588	95006	PACM FROM D&D AND MAINTENANCE PROJECTS	PT8-001	I	W195340	C	35	10-APR-2003
26749	588	95006	PACM FROM D&D AND MAINTENANCE PROJECTS	PT8-001	I	W191182	C	30	16-JUL-2003
26732	588	922844	CATEGORY "B" INACCESSIBLE METALS, OSDF CODE 2	PT8-001	I	411	C	28	19-JUL-2003
26771	588	92030	THORIUM-CONTAM'D DEBRIS CAT 1 & 2. PPE, INSULATION, BUILT-UP ROOFING, PLASTIC, GLASS, PVC, CERAMICS, ETC. FREE OF VISIBLE PROCESS RESIDUE, CONTAIN NO OSDF PROHIBITED ITEMS AND MEETS OSDF CAT 2 PHYSICAL REQUIREMENTS.	PT8-001	I	411	C	30	27-AUG-2003
28091	588	93002	CAT 3 - NON-REGULATED ACM THORIUM-CONTAM TRANSITE WALL PANELS. NO VISIBLE PROCESS RESIDUE, PROHIBITED ITEMS; GENERATED THROUGH ABOVE-GRADE PROJECT ACTIVITIES, MEET OSDF	PT8-001	I	W230962	C	25	11-SEP-2003

Project Detail Summary Report

From To

Form No	Project	Profile No	Profile Description	Location From : MTL Name	Typ	Location To : MTL Name	Typ	Volume	Date
			CAT 3 REQ'TS. MAT'LS MUST NOT EXCEED 4' HIGH; WRAP IN 6 MIL PLASTIC OR ENCAPS.						
27425	588	93002	CAT 3 - NON-REGULATED ACM THORIUM-CONTAM TRANSITE WALL PANELS. NO VISIBLE PROCESS RESIDUE, PROHIBITED ITEMS; GENERATED THROUGH ABOVE-GRADE PROJECT ACTIVITIES, MEET OSDF CAT 3 REQ'TS. MAT'LS MUST NOT EXCEED 4' HIGH; WRAP IN 6 MIL PLASTIC OR ENCAPS.	PT8-001	I	W230962	C	23	23-SEP-2003
28024	588	92028	THORIUM CONTAMINATED CAT. 2 DEBRIS	PT8-001	I	091	C	20	24-SEP-2003
26996	588	92028	THORIUM CONTAMINATED CAT. 2 DEBRIS	PT8-001	I	091	C	20	24-SEP-2003
26995	588	92028	THORIUM CONTAMINATED CAT. 2 DEBRIS	PT8-001	I	316	C	20	24-SEP-2003
28136	588	92101	COMINGLED CATEGORY "A", "B", "D" AND INCIDENTAL "E" DEBRIS (OSDF CAT. 2)	P23-001	F	687	C	15	14-AUG-2003
27230	588	92101	COMINGLED CATEGORY "A", "B", "D" AND INCIDENTAL "E" DEBRIS (OSDF CAT. 2)	PT8-001	I	687	C	18	25-NOV-2003
27983	588	92101	COMINGLED CATEGORY "A", "B", "D" AND INCIDENTAL "E" DEBRIS (OSDF CAT. 2)	PT8-001	I	687	C	12	27-OCT-2003
27982	588	92101	COMINGLED CATEGORY "A", "B", "D" AND INCIDENTAL "E" DEBRIS (OSDF CAT. 2)	PT8-001	I	687	C	10	27-OCT-2003
28049	588	92028	THORIUM CONTAMINATED CAT. 2 DEBRIS	PT8-001	I	461	C	20	24-SEP-2003
27883	588	922844	CATEGORY "B" INACCESSIBLE METALS, OSDF CODE 2	PT8-001	I	461	C	18	03-OCT-2003
27762	588	92101	COMINGLED CATEGORY "A", "B", "D" AND INCIDENTAL "E" DEBRIS (OSDF CAT. 2)	PT8-001	I	461	C	18	11-NOV-2003
27915	588	922844	CATEGORY "B" INACCESSIBLE METALS, OSDF CODE 2	PT8-001	I	461	C	18	03-OCT-2003
27760	588	92101	COMINGLED CATEGORY "A", "B", "D" AND INCIDENTAL "E" DEBRIS (OSDF CAT. 2)	PT8-001	I	461	C	18	11-NOV-2003
27253	588	92101	COMINGLED CATEGORY "A", "B", "D" AND INCIDENTAL "E" DEBRIS (OSDF CAT. 2)	PT8-001	I	461	C	18	25-NOV-2003
26993	588	92028	THORIUM CONTAMINATED CAT. 2 DEBRIS	PT8-001	I	461	C	20	24-SEP-2003
27923	588	92101	COMINGLED CATEGORY "A", "B", "D" AND INCIDENTAL "E" DEBRIS (OSDF CAT. 2)	PT8-001	I	461	C	18	11-NOV-2003
27884	588	922844	CATEGORY "B" INACCESSIBLE METALS, OSDF CODE 2	PT8-001	I	461	C	18	03-OCT-2003
27768	588	92101	COMINGLED CATEGORY "A", "B", "D" AND INCIDENTAL "E" DEBRIS (OSDF CAT. 2)	PT8-001	I	461	C	8	30-OCT-2003
27764	588	92101	COMINGLED CATEGORY "A", "B", "D" AND INCIDENTAL "E" DEBRIS (OSDF CAT. 2)	PT8-001	I	461	C	18	11-NOV-2003
27427	588	92028	THORIUM CONTAMINATED CAT. 2 DEBRIS	PT8-001	I	461	C	20	23-SEP-2003
27252	588	92101	COMINGLED CATEGORY "A", "B", "D" AND INCIDENTAL "E" DEBRIS (OSDF CAT. 2)	PT8-001	I	461	C	18	25-NOV-2003
27416	588	95007	THORIUM-CONTAMINATED PACM FROM D&D AND MAINTENANCE PROJECTS	PT8-001	I	W191491	C	40	10-SEP-2003
27655	588	95007	THORIUM-CONTAMINATED PACM FROM D&D AND MAINTENANCE PROJECTS	PT8-001	I	W188471	C	40	25-SEP-2003
27450	588	95007	THORIUM-CONTAMINATED PACM FROM D&D AND MAINTENANCE PROJECTS	PT8-001	I	W214156	C	38	18-SEP-2003
27233	588	95006	PACM FROM D&D AND MAINTENANCE PROJECTS	PT8-001	I	W195336	C	40	06-NOV-2003
33042	588	80094	SOIL, SOIL-LIKE MATERIALS AND ASSOCIATED DEBRIS (NOT MEETING OSDF WAC) WHICH MEETS SP-7 STAGING REQUIREMENTS	W178505	C	AR6-006	S	15	11-MAR-2004
33113	588	80094	SOIL, SOIL-LIKE MATERIALS AND ASSOCIATED DEBRIS (NOT MEETING OSDF WAC) WHICH MEETS SP-7 STAGING REQUIREMENTS	W178472	C	AR6-006	S	18	11-MAR-2004
27993	588	92101	COMINGLED CATEGORY "A", "B", "D" AND INCIDENTAL "E" DEBRIS (OSDF CAT. 2)	428	C	OSDF	W	18	21-OCT-2003
27992	588	92101	COMINGLED CATEGORY "A", "B", "D" AND INCIDENTAL "E" DEBRIS (OSDF CAT. 2)	428	C	OSDF	W	18	21-OCT-2003
27251	588	92101	COMINGLED CATEGORY "A", "B", "D" AND INCIDENTAL "E" DEBRIS (OSDF CAT. 2)	090	C	OSDF	W	18	25-NOV-2003
27249	588	92101	COMINGLED CATEGORY "A", "B", "D" AND INCIDENTAL "E" DEBRIS (OSDF CAT. 2)	428	C	OSDF	W	18	25-NOV-2003
27225	588	92101	COMINGLED CATEGORY "A", "B", "D" AND INCIDENTAL "E" DEBRIS (OSDF CAT. 2)	428	C	OSDF	W	10	22-OCT-2003
27224	588	92101	COMINGLED CATEGORY "A", "B", "D" AND INCIDENTAL "E" DEBRIS (OSDF CAT. 2)	428	C	OSDF	W	18	23-OCT-2003
25104	588	95006	PACM FROM D&D AND MAINTENANCE PROJECTS	W186616	C	OSDF	W	35	16-APR-2004
27994	588	92101	COMINGLED CATEGORY "A", "B", "D" AND INCIDENTAL "E" DEBRIS (OSDF CAT. 2)	428	C	OSDF	W	18	21-OCT-2003
27885	588	922844	CATEGORY "B" INACCESSIBLE METALS, OSDF CODE 2	428	C	OSDF	W	15	03-OCT-2003

5554

000133

Report Date JUN-17-2004 13:50

WAO Integrated Information Management System

Project Detail Summary Report

From To

Form No	Project	Profile No	Profile Description	Location From : MTL Name	Typ	Location To : MTL Name	Typ	Volume	Date
27882	588	922844	CATEGORY "B" INACCESSIBLE METALS, OSDF CODE 2	428	C	OSDF	W	15	03-OCT-2003
27761	588	92101	COMINGLED CATEGORY "A", "B", "D" AND INCIDENTAL "E" DEBRIS (OSDF CAT. 2)	090	C	OSDF	W	18	11-NOV-2003
27440	588	92028	THORIUM CONTAMINATED CAT. 2 DEBRIS	090	C	OSDF	W	20	25-SEP-2003
27325	588	92028	THORIUM CONTAMINATED CAT. 2 DEBRIS	443	C	OSDF	W	30	12-DEC-2003
27322	588	92028	THORIUM CONTAMINATED CAT. 2 DEBRIS	443	C	OSDF	W	20	09-DEC-2003
28021	588	92028	THORIUM CONTAMINATED CAT. 2 DEBRIS	W151547	C	OSDF	W	15	02-JUN-2004
27990	588	92101	COMINGLED CATEGORY "A", "B", "D" AND INCIDENTAL "E" DEBRIS (OSDF CAT. 2)	428	C	OSDF	W	18	21-OCT-2003
27231	588	92101	COMINGLED CATEGORY "A", "B", "D" AND INCIDENTAL "E" DEBRIS (OSDF CAT. 2)	428	C	OSDF	W	18	25-NOV-2003
25129	588	92023	THIS PROFILE INCLUDES COMPRESSIBLE DEBRIS (E.G., PPE, INSULATION, ROLLS OF FENCING, CARPET, CEILING TILE, BUILT-UP ROOFING, TARPS, PLASTIC SHEETING). DEBRIS MEETING THIS PROFILE HAS BEEN GENERATED..	W151547	C	OSDF	W	25	23-MAY-2003
27778	588	92101	COMINGLED CATEGORY "A", "B", "D" AND INCIDENTAL "E" DEBRIS (OSDF CAT. 2)	428	C	OSDF	W	18	23-OCT-2003
27763	588	92101	COMINGLED CATEGORY "A", "B", "D" AND INCIDENTAL "E" DEBRIS (OSDF CAT. 2)	090	C	OSDF	W	18	11-NOV-2003
27447	588	92030	THORIUM-CONTAM'D DEBRIS CAT 1 & 2. PPE, INSULATION, BUILT-UP ROOFING, PLASTIC, GLASS, PVC, CERAMICS, ETC. FREE OF VISIBLE PROCESS RESIDUE, CONTAIN NO OSDF PROHIBITED ITEMS AND MEETS OSDF CAT 2 PHYSICAL REQUIREMENTS.	W134900	C	OSDF	W	20	08-DEC-2003
27248	588	92101	COMINGLED CATEGORY "A", "B", "D" AND INCIDENTAL "E" DEBRIS (OSDF CAT. 2)	090	C	OSDF	W	18	25-NOV-2003
27226	588	92101	COMINGLED CATEGORY "A", "B", "D" AND INCIDENTAL "E" DEBRIS (OSDF CAT. 2)	428	C	OSDF	W	18	22-OCT-2003
28050	588	92028	THORIUM CONTAMINATED CAT. 2 DEBRIS	090	C	OSDF	W	20	24-SEP-2003
28027	588	92028	THORIUM CONTAMINATED CAT. 2 DEBRIS	179	C	OSDF	W	15	01-JUN-2004
27996	588	92101	COMINGLED CATEGORY "A", "B", "D" AND INCIDENTAL "E" DEBRIS (OSDF CAT. 2)	428	C	OSDF	W	18	21-OCT-2003
27995	588	92101	COMINGLED CATEGORY "A", "B", "D" AND INCIDENTAL "E" DEBRIS (OSDF CAT. 2)	428	C	OSDF	W	18	21-OCT-2003
27991	588	92101	COMINGLED CATEGORY "A", "B", "D" AND INCIDENTAL "E" DEBRIS (OSDF CAT. 2)	428	C	OSDF	W	18	21-OCT-2003
27989	588	92101	COMINGLED CATEGORY "A", "B", "D" AND INCIDENTAL "E" DEBRIS (OSDF CAT. 2)	428	C	OSDF	W	16	21-OCT-2003
27988	588	92101	COMINGLED CATEGORY "A", "B", "D" AND INCIDENTAL "E" DEBRIS (OSDF CAT. 2)	428	C	OSDF	W	12	21-OCT-2003
27916	588	922844	CATEGORY "B" INACCESSIBLE METALS, OSDF CODE 2	428	C	OSDF	W	18	03-OCT-2003
27765	588	92101	COMINGLED CATEGORY "A", "B", "D" AND INCIDENTAL "E" DEBRIS (OSDF CAT. 2)	090	C	OSDF	W	18	11-NOV-2003
27462	588	95007	THORIUM-CONTAMINATED PACM FROM D&D AND MAINTENANCE PROJECTS	W207432	C	OSDF	W	36	15-DEC-2003
27403	588	93002	CAT 3 - NON-REGULATED ACM THORIUM-CONTAM TRANSITE WALL PANELS. NO VISIBLE PROCESS RESIDUE, PROHIBITED ITEMS; GENERATED THROUGH ABOVE-GRADE PROJECT ACTIVITIES, MEET OSDF CAT 3 REQ'TS. MAT'LS MUST NOT EXCEED 4' HIGH; WRAP IN 6 MIL PLASTIC OR ENCAPS.	W230967	C	OSDF	W	28	12-SEP-2003
27283	588	92028	THORIUM CONTAMINATED CAT. 2 DEBRIS	443	C	OSDF	W	30	04-DEC-2003
27281	588	92028	THORIUM CONTAMINATED CAT. 2 DEBRIS	W151468	C	OSDF	W	30	04-DEC-2003
27232	588	92101	COMINGLED CATEGORY "A", "B", "D" AND INCIDENTAL "E" DEBRIS (OSDF CAT. 2)	090	C	OSDF	W	18	11-NOV-2003
26994	588	92028	THORIUM CONTAMINATED CAT. 2 DEBRIS	569	C	OSDF	W	20	24-SEP-2003
28051	588	92028	THORIUM CONTAMINATED CAT. 2 DEBRIS	569	C	OSDF	W	20	24-SEP-2003
26433	588	92030	THORIUM-CONTAM'D DEBRIS CAT 1 & 2. PPE, INSULATION, BUILT-UP ROOFING, PLASTIC, GLASS, PVC, CERAMICS, ETC. FREE OF VISIBLE PROCESS RESIDUE, CONTAIN NO OSDF PROHIBITED ITEMS AND MEETS OSDF CAT 2 PHYSICAL REQUIREMENTS.	158	C	OSDF	W	30	27-AUG-2003
28002	588	92023	THIS PROFILE INCLUDES COMPRESSIBLE DEBRIS (E.G., PPE, INSULATION, ROLLS OF FENCING, CARPET, CEILING TILE, BUILT-UP ROOFING, TARPS, PLASTIC SHEETING). DEBRIS MEETING THIS PROFILE HAS	142	C	OSDF	W	28	07-AUG-2003

5554

000134

Project Detail Summary Report

From To

Form No	Project	Profile No	Profile Description	Location From : MTL Name	Typ	Location To : MTL Name	Typ	Volume	Date
			BEEN GENERATED..						
27430	588	92028	THORIUM CONTAMINATED CAT. 2 DEBRIS	135	C	OSDF	W	30	04-DEC-2003
27423	588	93002	CAT 3 - NON-REGULATED ACM THORIUM-CONTAM TRANSITE WALL PANELS. NO VISIBLE PROCESS RESIDUE, PROHIBITED ITEMS; GENERATED THROUGH ABOVE-GRADE PROJECT ACTIVITIES, MEET OSDF CAT 3 REQ'TS. MAT'LS MUST NOT EXCEED 4' HIGH; WRAP IN 6 MIL PLASTIC OR ENCAPS.	W230961	C	OSDF	W	25	16-SEP-2003
27239	588	92028	THORIUM CONTAMINATED CAT. 2 DEBRIS	439	C	OSDF	W	30	03-DEC-2003
27428	588	92028	THORIUM CONTAMINATED CAT. 2 DEBRIS	569	C	OSDF	W	20	25-SEP-2003
25098	588	95006	PACM FROM D&D AND MAINTENANCE PROJECTS	W178629	C	OSDF	W	35	10-MAY-2004
20605	588	94005	MATERIAL PRONE TO ORGANIC DECOMPOSITION, "GREEN" WASTES MEETING OSDF CAT 4 REQUIREMENTS	W173130	C	OSDF	W	30	17-JUN-2002
28042	588	92028	THORIUM CONTAMINATED CAT. 2 DEBRIS	W134975	C	OSDF	W	15	01-JUN-2004
27477	588	92023	THIS PROFILE INCLUDES COMPRESSIBLE DEBRIS (E.G., PPE, INSULATION, ROLLS OF FENCING, CARPET, CEILING TILE, BUILT-UP ROOFING, TARPS, PLASTIC SHEETING). DEBRIS MEETING THIS PROFILE HAS BEEN GENERATED..	W134899	C	OSDF	W	30	02-DEC-2003
26726	588	92030	THORIUM-CONTAM'D DEBRIS CAT 1 & 2. PPE, INSULATION, BUILT-UP ROOFING, PLASTIC, GLASS, PVC, CERAMICS, ETC. FREE OF VISIBLE PROCESS RESIDUE, CONTAIN NO OSDF PROHIBITED ITEMS AND MEETS OSDF CAT 2 PHYSICAL REQUIREMENTS.	W176770	C	OSDF	W	30	06-AUG-2003
27241	588	92028	THORIUM CONTAMINATED CAT. 2 DEBRIS	110	C	OSDF	W	30	04-DEC-2003
28136	588	92101	COMINGLED CATEGORY "A", "B", "D" AND INCIDENTAL "E" DEBRIS (OSDF CAT. 2)	687	C	OSDF	W	15	14-AUG-2003
27653	588	92030	THORIUM-CONTAM'D DEBRIS CAT 1 & 2. PPE, INSULATION, BUILT-UP ROOFING, PLASTIC, GLASS, PVC, CERAMICS, ETC. FREE OF VISIBLE PROCESS RESIDUE, CONTAIN NO OSDF PROHIBITED ITEMS AND MEETS OSDF CAT 2 PHYSICAL REQUIREMENTS.	426	C	OSDF	W	30	01-JUN-2004
26797	588	92028	THORIUM CONTAMINATED CAT. 2 DEBRIS	W156964	C	OSDF	W	28	26-AUG-2003
28095	588	92028	THORIUM CONTAMINATED CAT. 2 DEBRIS	435	C	OSDF	W	30	08-DEC-2003
27982	588	92101	COMINGLED CATEGORY "A", "B", "D" AND INCIDENTAL "E" DEBRIS (OSDF CAT. 2)	687	C	OSDF	W	10	27-OCT-2003
26796	588	92028	THORIUM CONTAMINATED CAT. 2 DEBRIS	173	C	OSDF	W	28	26-AUG-2003
201363	588	92028	THORIUM CONTAMINATED CAT. 2 DEBRIS	PT6-001	W	OSDF	W	22	19-AUG-2003
201357	588	92028	THORIUM CONTAMINATED CAT. 2 DEBRIS	PT6-001	W	OSDF	W	22	19-AUG-2003
27983	588	92101	COMINGLED CATEGORY "A", "B", "D" AND INCIDENTAL "E" DEBRIS (OSDF CAT. 2)	687	C	OSDF	W	12	27-OCT-2003
27230	588	92101	COMINGLED CATEGORY "A", "B", "D" AND INCIDENTAL "E" DEBRIS (OSDF CAT. 2)	687	C	OSDF	W	18	25-NOV-2003
20695	588	92029	DEBRIS INCLUDING VENT PIPE AND MONITORING WELL CASING. PIT 4 CAP TO DESIGN DEPTH IN PLAN 10500-PL-0030 REV 0.	148	C	OSDF	W	30	14-MAY-2003
17565	588	92023	THIS PROFILE INCLUDES COMPRESSIBLE DEBRIS (E.G., PPE, INSULATION, ROLLS OF FENCING, CARPET, CEILING TILE, BUILT-UP ROOFING, TARPS, PLASTIC SHEETING). DEBRIS MEETING THIS PROFILE HAS BEEN GENERATED..	W134867	C	OSDF	W	30	22-MAY-2002
25114	588	92023	THIS PROFILE INCLUDES COMPRESSIBLE DEBRIS (E.G., PPE, INSULATION, ROLLS OF FENCING, CARPET, CEILING TILE, BUILT-UP ROOFING, TARPS, PLASTIC SHEETING). DEBRIS MEETING THIS PROFILE HAS BEEN GENERATED..	W151997	C	OSDF	W	20	14-MAY-2003
27655	588	95007	THORIUM-CONTAMINATED PACM FROM D&D AND MAINTENANCE PROJECTS	W188471	C	OSDF	W	40	14-APR-2004
27240	588	92028	THORIUM CONTAMINATED CAT. 2 DEBRIS	W151999	C	OSDF	W	30	02-DEC-2003
27482	588	92028	THORIUM CONTAMINATED CAT. 2 DEBRIS	171	C	OSDF	W	30	04-DEC-2003
27445	588	92030	THORIUM-CONTAM'D DEBRIS CAT 1 & 2. PPE, INSULATION, BUILT-UP ROOFING, PLASTIC, GLASS, PVC, CERAMICS, ETC. FREE OF VISIBLE PROCESS RESIDUE, CONTAIN NO OSDF PROHIBITED ITEMS AND MEETS OSDF CAT 2 PHYSICAL REQUIREMENTS.	449	C	OSDF	W	30	08-DEC-2003

000135

WAO Integrated Information Management System
Project Detail Summary Report

From To

Form No	Project	Profile No	Profile Description	Location From : MTL Name	Typ	Location To : MTL Name	Typ	Volume	Date
27484	588	92028	THORIUM CONTAMINATED CAT. 2 DEBRIS	W135449	C	OSDF	W	30	12-DEC-2003
27284	588	92028	THORIUM CONTAMINATED CAT. 2 DEBRIS	W151999	C	OSDF	W	30	03-DEC-2003
26719	588	92028	THORIUM CONTAMINATED CAT. 2 DEBRIS	W151999	C	OSDF	W	28	06-AUG-2003
217268	588	91000	OSDF CATEGORY 1 MATERIAL, SOIL AND SOIL-LIKE	A4A-002	W	OSDF	W	18	11-SEP-2003
27883	588	922844	CATEGORY "B" INACCESSIBLE METALS, OSDF CODE 2	461	C	OSDF	W	18	03-OCT-2003
26993	588	92028	THORIUM CONTAMINATED CAT. 2 DEBRIS	461	C	OSDF	W	20	24-SEP-2003
218291	588	91000	OSDF CATEGORY 1 MATERIAL, SOIL AND SOIL-LIKE	A4A-002	W	OSDF	W	18	11-SEP-2003
27915	588	922844	CATEGORY "B" INACCESSIBLE METALS, OSDF CODE 2	461	C	OSDF	W	18	03-OCT-2003
27427	588	92028	THORIUM CONTAMINATED CAT. 2 DEBRIS	461	C	OSDF	W	20	23-SEP-2003
20606	588	92023	THIS PROFILE INCLUDES COMPRESSIBLE DEBRIS (E.G., PPE, INSULATION, ROLLS OF FENCING, CARPET, CEILING TILE, BUILT-UP ROOFING, TARPS, PLASTIC SHEETING). DEBRIS MEETING THIS PROFILE HAS BEEN GENERATED..	W176765	C	OSDF	W	30	22-MAY-2002
217277	588	91000	OSDF CATEGORY 1 MATERIAL, SOIL AND SOIL-LIKE	A4A-002	W	OSDF	W	18	11-SEP-2003
25099	588	92023	THIS PROFILE INCLUDES COMPRESSIBLE DEBRIS (E.G., PPE, INSULATION, ROLLS OF FENCING, CARPET, CEILING TILE, BUILT-UP ROOFING, TARPS, PLASTIC SHEETING). DEBRIS MEETING THIS PROFILE HAS BEEN GENERATED..	W171132	C	OSDF	W	30	22-MAY-2003
27282	588	92028	THORIUM CONTAMINATED CAT. 2 DEBRIS	176	C	OSDF	W	30	03-DEC-2003
17570	588	92023	THIS PROFILE INCLUDES COMPRESSIBLE DEBRIS (E.G., PPE, INSULATION, ROLLS OF FENCING, CARPET, CEILING TILE, BUILT-UP ROOFING, TARPS, PLASTIC SHEETING). DEBRIS MEETING THIS PROFILE HAS BEEN GENERATED..	W136342	C	OSDF	W	30	21-MAY-2002
218933	588	91000	OSDF CATEGORY 1 MATERIAL, SOIL AND SOIL-LIKE	A4A-002	W	OSDF	W	18	11-SEP-2003
217278	588	91000	OSDF CATEGORY 1 MATERIAL, SOIL AND SOIL-LIKE	A4A-002	W	OSDF	W	18	11-SEP-2003
217269	588	91000	OSDF CATEGORY 1 MATERIAL, SOIL AND SOIL-LIKE	A4A-002	W	OSDF	W	18	11-SEP-2003
217267	588	91000	OSDF CATEGORY 1 MATERIAL, SOIL AND SOIL-LIKE	A4A-002	W	OSDF	W	18	11-SEP-2003
28096	588	93002	CAT 3 - NON-REGULATED ACM THORIUM-CONTAM TRANSITE WALL PANELS. NO VISIBLE PROCESS RESIDUE, PROHIBITED ITEMS; GENERATED THROUGH ABOVE-GRADE PROJECT ACTIVITIES, MEET OSDF CAT 3 REQ'TS. MAT'LS MUST NOT EXCEED 4' HIGH; WRAP IN 6 MIL PLASTIC OR ENCAPS.	W184442	C	OSDF	W	23	18-SEP-2003
28049	588	92028	THORIUM CONTAMINATED CAT. 2 DEBRIS	461	C	OSDF	W	20	24-SEP-2003
27923	588	92101	COMINGLED CATEGORY "A", "B", "D" AND INCIDENTAL "E" DEBRIS (OSDF CAT. 2)	461	C	OSDF	W	18	11-NOV-2003
27884	588	922844	CATEGORY "B" INACCESSIBLE METALS, OSDF CODE 2	461	C	OSDF	W	18	03-OCT-2003
27764	588	92101	COMINGLED CATEGORY "A", "B", "D" AND INCIDENTAL "E" DEBRIS (OSDF CAT. 2)	461	C	OSDF	W	18	11-NOV-2003
27762	588	92101	COMINGLED CATEGORY "A", "B", "D" AND INCIDENTAL "E" DEBRIS (OSDF CAT. 2)	461	C	OSDF	W	18	11-NOV-2003
27760	588	92101	COMINGLED CATEGORY "A", "B", "D" AND INCIDENTAL "E" DEBRIS (OSDF CAT. 2)	461	C	OSDF	W	18	11-NOV-2003
27404	588	93002	CAT 3 - NON-REGULATED ACM THORIUM-CONTAM TRANSITE WALL PANELS. NO VISIBLE PROCESS RESIDUE, PROHIBITED ITEMS; GENERATED THROUGH ABOVE-GRADE PROJECT ACTIVITIES, MEET OSDF CAT 3 REQ'TS. MAT'LS MUST NOT EXCEED 4' HIGH; WRAP IN 6 MIL PLASTIC OR ENCAPS.	W184442	C	OSDF	W	24	12-SEP-2003
27253	588	92101	COMINGLED CATEGORY "A", "B", "D" AND INCIDENTAL "E" DEBRIS (OSDF CAT. 2)	461	C	OSDF	W	18	25-NOV-2003
27252	588	92101	COMINGLED CATEGORY "A", "B", "D" AND INCIDENTAL "E" DEBRIS (OSDF CAT. 2)	461	C	OSDF	W	18	25-NOV-2003
26771	588	92030	THORIUM-CONTAM'D DEBRIS CAT 1 & 2. PPE, INSULATION, BUILT-UP ROOFING, PLASTIC, GLASS, PVC, CERAMICS, ETC. FREE OF VISIBLE PROCESS RESIDUE, CONTAIN NO OSDF PROHIBITED ITEMS AND MEETS OSDF CAT 2 PHYSICAL REQUIREMENTS.	411	C	OSDF	W	30	27-AUG-2003
26434	588	92030	THORIUM-CONTAM'D DEBRIS CAT 1 & 2. PPE, INSULATION, BUILT-UP ROOFING, PLASTIC, GLASS, PVC, CERAMICS, ETC. FREE OF VISIBLE PROCESS RESIDUE, CONTAIN NO OSDF PROHIBITED ITEMS AND MEETS OSDF CAT 2 PHYSICAL REQUIREMENTS.	159	C	OSDF	W	30	26-SEP-2003

000136

WAC Integrated Information Management System

Project Detail Summary Report

From To

Form No	Project	Profile No	Profile Description	Location From : MTL Name	Typ	Location To : MTL Name	Typ	Volume	Date
183283	588	93002	CAT 3 - NON-REGULATED ACM THORIUM-CONTAM TRANSITE WALL PANELS. NO VISIBLE PROCESS RESIDUE, PROHIBITED ITEMS; GENERATED THROUGH ABOVE-GRADE PROJECT ACTIVITIES, MEET OSDF CAT 3 REQ'TS. MAT'LS MUST NOT EXCEED 4' HIGH; WRAP IN 6 MIL PLASTIC OR ENCAPS.	OSD-038	I	OSDF	W	40	11-SEP-2003
27425	588	93002	CAT 3 - NON-REGULATED ACM THORIUM-CONTAM TRANSITE WALL PANELS. NO VISIBLE PROCESS RESIDUE, PROHIBITED ITEMS; GENERATED THROUGH ABOVE-GRADE PROJECT ACTIVITIES, MEET OSDF CAT 3 REQ'TS. MAT'LS MUST NOT EXCEED 4' HIGH; WRAP IN 6 MIL PLASTIC OR ENCAPS.	W230962	C	OSDF	W	23	23-SEP-2003
28091	588	93002	CAT 3 - NON-REGULATED ACM THORIUM-CONTAM TRANSITE WALL PANELS. NO VISIBLE PROCESS RESIDUE, PROHIBITED ITEMS; GENERATED THROUGH ABOVE-GRADE PROJECT ACTIVITIES, MEET OSDF CAT 3 REQ'TS. MAT'LS MUST NOT EXCEED 4' HIGH; WRAP IN 6 MIL PLASTIC OR ENCAPS.	W230962	C	OSDF	W	25	11-SEP-2003
26996	588	92028	THORIUM CONTAMINATED CAT. 2 DEBRIS	091	C	OSDF	W	20	24-SEP-2003
28024	588	92028	THORIUM CONTAMINATED CAT. 2 DEBRIS	091	C	OSDF	W	20	24-SEP-2003
27443	588	92028	THORIUM CONTAMINATED CAT. 2 DEBRIS	147	C	OSDF	W	25	25-MAY-2004
26995	588	92028	THORIUM CONTAMINATED CAT. 2 DEBRIS	316	C	OSDF	W	20	24-SEP-2003
26795	588	92028	THORIUM CONTAMINATED CAT. 2 DEBRIS	167	C	OSDF	W	28	26-AUG-2003
26788	588	92028	THORIUM CONTAMINATED CAT. 2 DEBRIS	W173132	C	OSDF	W	28	26-AUG-2003
26786	588	94005	MATERIAL PRONE TO ORGANIC DECOMPOSITION, "GREEN" WASTES MEETING OSDF CAT 4 REQUIREMENTS	147	C	OSDF	W	30	05-AUG-2003
200631	588	92028	THORIUM CONTAMINATED CAT. 2 DEBRIS	OSD-035	I	OSDF	W	10	26-AUG-2003
200626	588	92028	THORIUM CONTAMINATED CAT. 2 DEBRIS	OSD-035	I	OSDF	W	22	22-AUG-2003
209497	588	92028	THORIUM CONTAMINATED CAT. 2 DEBRIS	OSD-035	I	OSDF	W	22	19-AUG-2003
201549	588	92032	PLANT 8 HWMUS 14 & 15 DEBRIS	PT8-001	I	OSDF	W	30	19-FEB-2004
201547	588	92028	THORIUM CONTAMINATED CAT. 2 DEBRIS	PT8-001	I	OSDF	W	30	20-FEB-2004
201545	588	92028	THORIUM CONTAMINATED CAT. 2 DEBRIS	PT8-001	I	OSDF	W	30	19-FEB-2004
201360	588	92028	THORIUM CONTAMINATED CAT. 2 DEBRIS	OSD-035	I	OSDF	W	48	26-AUG-2003
27448	588	92028	THORIUM CONTAMINATED CAT. 2 DEBRIS	W178475	C	OSDF	W	28	12-DEC-2003
200632	588	92028	THORIUM CONTAMINATED CAT. 2 DEBRIS	OSD-035	I	OSDF	W	48	26-AUG-2003
200627	588	92028	THORIUM CONTAMINATED CAT. 2 DEBRIS	OSD-035	I	OSDF	W	40	22-AUG-2003
198841	588	92101	COMINGLED CATEGORY "A", "B", "D" AND INCIDENTAL "E" DEBRIS (OSDF CAT. 2)	PT8-001	I	OSDF	W	18	25-MAR-2004
27485	588	92028	THORIUM CONTAMINATED CAT. 2 DEBRIS	W178475	C	OSDF	W	30	04-DEC-2003
27483	588	92028	THORIUM CONTAMINATED CAT. 2 DEBRIS	W178475	C	OSDF	W	30	03-DEC-2003
209498	588	92028	THORIUM CONTAMINATED CAT. 2 DEBRIS	OSD-035	I	OSDF	W	22	19-AUG-2003
201550	588	92032	PLANT 8 HWMUS 14 & 15 DEBRIS	PT8-001	I	OSDF	W	30	20-FEB-2004
201548	588	92032	PLANT 8 HWMUS 14 & 15 DEBRIS	PT8-001	I	OSDF	W	10	19-FEB-2004
201546	588	92028	THORIUM CONTAMINATED CAT. 2 DEBRIS	PT8-001	I	OSDF	W	30	19-FEB-2004
201544	588	92028	THORIUM CONTAMINATED CAT. 2 DEBRIS	PT8-001	I	OSDF	W	30	19-FEB-2004
201543	588	92028	THORIUM CONTAMINATED CAT. 2 DEBRIS	PT8-001	I	OSDF	W	30	20-FEB-2004
201542	588	92028	THORIUM CONTAMINATED CAT. 2 DEBRIS	PT8-001	I	OSDF	W	30	19-FEB-2004
201148	588	95007	THORIUM-CONTAMINATED PACM FROM D&D AND MAINTENANCE PROJECTS	PT8-001	I	OSDF	W	38	14-APR-2004
201147	588	95007	THORIUM-CONTAMINATED PACM FROM D&D AND MAINTENANCE PROJECTS	PT8-001	I	OSDF	W	37	09-APR-2004
200629	588	92028	THORIUM CONTAMINATED CAT. 2 DEBRIS	OSD-035	I	OSDF	W	48	26-AUG-2003
199471	588	92030	THORIUM-CONTAM'D DEBRIS CAT 1 & 2. PPE, INSULATION, BUILT-UP ROOFING, PLASTIC, GLASS, PVC, CERAMICS, ETC. FREE OF VISIBLE PROCESS RESIDUE, CONTAIN NO OSDF PROHIBITED ITEMS AND MEETS OSDF CAT 2 PHYSICAL REQUIREMENTS.	PT8-001	I	OSDF	W	30	04-JUN-2004

5554

000137

Report Date JUN-17-2004 13:50

WAO Integrated Information Management System

Project Detail Summary Report

From To

Form No	Project	Profile No	Profile Description	Location From : MTL Name	Typ	Location To : MTL Name	Typ	Volume	Date
198847	588	92101	COMINGLED CATEGORY "A", "B", "D" AND INCIDENTAL "E" DEBRIS (OSDF CAT. 2)	PT8-001	I	OSDF	W	18	25-MAR-2004
198844	588	92101	COMINGLED CATEGORY "A", "B", "D" AND INCIDENTAL "E" DEBRIS (OSDF CAT. 2)	PT8-001	I	OSDF	W	18	25-MAR-2004
28041	588	92028	THORIUM CONTAMINATED CAT. 2 DEBRIS	104	C	OSDF	W	30	02-JUN-2004
28026	588	95007	THORIUM-CONTAMINATED PACM FROM D&D AND MAINTENANCE PROJECTS	PT8-001	I	W231996	C	35	03-NOV-2003
33045	588	80094	SOIL, SOIL-LIKE MATERIALS AND ASSOCIATED DEBRIS (NOT MEETING OSDF WAC) WHICH MEETS SP-7 STAGING REQUIREMENTS	PT8-001	I	W134931	C	15	19-FEB-2004
33140	588	80094	SOIL, SOIL-LIKE MATERIALS AND ASSOCIATED DEBRIS (NOT MEETING OSDF WAC) WHICH MEETS SP-7 STAGING REQUIREMENTS	PT8-001	I	W134931	C	15	01-MAR-2004
17591	588	922241	CATEGORY "A" ACCESSIBLE METALS, OSDF CODE 2	PT8-001	I	W134931	C	30	02-APR-2002
17587	588	922241	CATEGORY "A" ACCESSIBLE METALS, OSDF CODE 2	PT8-001	I	W134931	C	30	01-APR-2002
33128	588	80094	SOIL, SOIL-LIKE MATERIALS AND ASSOCIATED DEBRIS (NOT MEETING OSDF WAC) WHICH MEETS SP-7 STAGING REQUIREMENTS	PT8-001	I	W135896	C	15	24-FEB-2004
17595	588	922241	CATEGORY "A" ACCESSIBLE METALS, OSDF CODE 2	PT8-001	I	W136685	C	30	03-APR-2002
20406	588	92101	COMINGLED CATEGORY "A", "B", "D" AND INCIDENTAL "E" DEBRIS (OSDF CAT. 2)	PT8-001	I	W136685	C	30	10-APR-2002
20402	588	92101	COMINGLED CATEGORY "A", "B", "D" AND INCIDENTAL "E" DEBRIS (OSDF CAT. 2)	PT8-001	I	W136685	C	30	09-APR-2002
17589	588	922241	CATEGORY "A" ACCESSIBLE METALS, OSDF CODE 2	PT8-001	I	W136685	C	30	02-APR-2002
33144	588	92028	THORIUM CONTAMINATED CAT. 2 DEBRIS	PT8-001	I	W135974	C	20	02-MAR-2004
17555	588	922241	CATEGORY "A" ACCESSIBLE METALS, OSDF CODE 2	PT8-001	I	W171128	C	30	12-FEB-2002
20495	588	92101	COMINGLED CATEGORY "A", "B", "D" AND INCIDENTAL "E" DEBRIS (OSDF CAT. 2)	PT8-001	I	W176769	C	30	22-APR-2002
20444	588	92101	COMINGLED CATEGORY "A", "B", "D" AND INCIDENTAL "E" DEBRIS (OSDF CAT. 2)	PT8-001	I	W176769	C	30	01-MAY-2002
20447	588	922007	CATEGORY "E" CONCRETE, ASPHALT, OSDF CODE 2	PT8-001	I	W176769	C	15	01-MAY-2002
20430	588	922241	CATEGORY "A" ACCESSIBLE METALS, OSDF CODE 2	PT8-001	I	W176769	C	30	24-APR-2002
17602	588	922007	CATEGORY "E" CONCRETE, ASPHALT, OSDF CODE 2	PT8-001	I	W176769	C	15	08-APR-2002
17599	588	92101	COMINGLED CATEGORY "A", "B", "D" AND INCIDENTAL "E" DEBRIS (OSDF CAT. 2)	PT8-001	I	W176769	C	30	03-APR-2002
20426	588	922007	CATEGORY "E" CONCRETE, ASPHALT, OSDF CODE 2	PT8-001	I	W176769	C	15	23-APR-2002
17614	588	92101	COMINGLED CATEGORY "A", "B", "D" AND INCIDENTAL "E" DEBRIS (OSDF CAT. 2)	PT8-001	I	W176769	C	30	17-APR-2002
17609	588	92101	COMINGLED CATEGORY "A", "B", "D" AND INCIDENTAL "E" DEBRIS (OSDF CAT. 2)	PT8-001	I	W176769	C	30	16-APR-2002
17608	588	92101	COMINGLED CATEGORY "A", "B", "D" AND INCIDENTAL "E" DEBRIS (OSDF CAT. 2)	PT8-001	I	W176769	C	30	16-APR-2002
17604	588	92101	COMINGLED CATEGORY "A", "B", "D" AND INCIDENTAL "E" DEBRIS (OSDF CAT. 2)	PT8-001	I	W176769	C	30	09-APR-2002
17586	588	922241	CATEGORY "A" ACCESSIBLE METALS, OSDF CODE 2	PT8-001	I	W176769	C	30	28-MAR-2002
31300	588	80094	SOIL, SOIL-LIKE MATERIALS AND ASSOCIATED DEBRIS (NOT MEETING OSDF WAC) WHICH MEETS SP-7 STAGING REQUIREMENTS	PT8-001	I	W135106	C	15	02-AUG-2003
20450	588	922007	CATEGORY "E" CONCRETE, ASPHALT, OSDF CODE 2	PT8-001	I	W170984	C	15	02-MAY-2002
17623	588	92101	COMINGLED CATEGORY "A", "B", "D" AND INCIDENTAL "E" DEBRIS (OSDF CAT. 2)	PT8-001	I	W170984	C	30	18-APR-2002
20445	588	92101	COMINGLED CATEGORY "A", "B", "D" AND INCIDENTAL "E" DEBRIS (OSDF CAT. 2)	PT8-001	I	W170984	C	30	01-MAY-2002
20429	588	922241	CATEGORY "A" ACCESSIBLE METALS, OSDF CODE 2	PT8-001	I	W170984	C	30	24-APR-2002
17619	588	92101	COMINGLED CATEGORY "A", "B", "D" AND INCIDENTAL "E" DEBRIS (OSDF CAT. 2)	PT8-001	I	W170984	C	30	17-APR-2002
31024	588	80094	SOIL, SOIL-LIKE MATERIALS AND ASSOCIATED DEBRIS (NOT MEETING OSDF WAC) WHICH MEETS SP-7 STAGING REQUIREMENTS	PT8-001	I	W134894	C	15	21-MAY-2003
31275	588	80094	SOIL, SOIL-LIKE MATERIALS AND ASSOCIATED DEBRIS (NOT MEETING OSDF WAC) WHICH MEETS SP-7 STAGING REQUIREMENTS	PT8-001	I	W136681	C	13	07-AUG-2003
20496	588	92101	COMINGLED CATEGORY "A", "B", "D" AND INCIDENTAL "E" DEBRIS (OSDF CAT. 2)	PT8-001	I	W136681	C	30	22-APR-2002

5554

000138

From To

Project Detail Summary Report

Form No	Project	Profile No	Profile Description	Location From : MTL Name	Typ	Location To : MTL Name	Typ	Volume	Date
17603	588	922007	CATEGORY "E" CONCRETE, ASPHALT, OSDF CODE 2	PT8-001	I	W136681	C	15	08-APR-2002
17569	588	922852	CATEGORY "D" PAINTED LIGHT GAUGE METALS, OSDF CODE 2	PT8-001	I	W136681	C	30	12-MAR-2002
20432	588	922241	CATEGORY "A" ACCESSIBLE METALS, OSDF CODE 2	PT8-001	I	W136681	C	30	24-APR-2002
17612	588	92101	COMINGLED CATEGORY "A", "B", "D" AND INCIDENTAL "E" DEBRIS (OSDF CAT. 2)	PT8-001	I	W136681	C	30	16-APR-2002
20442	588	92101	COMINGLED CATEGORY "A", "B", "D" AND INCIDENTAL "E" DEBRIS (OSDF CAT. 2)	PT8-001	I	W136681	C	30	01-MAY-2002
20423	588	92101	COMINGLED CATEGORY "A", "B", "D" AND INCIDENTAL "E" DEBRIS (OSDF CAT. 2)	PT8-001	I	W136681	C	30	23-APR-2002
17964	588	922241	CATEGORY "A" ACCESSIBLE METALS, OSDF CODE 2	PT8-001	I	W136681	C	30	07-FEB-2002
17744	588	922241	CATEGORY "A" ACCESSIBLE METALS, OSDF CODE 2	PT8-001	I	W136681	C	30	21-MAR-2002
17741	588	922241	CATEGORY "A" ACCESSIBLE METALS, OSDF CODE 2	PT8-001	I	W136681	C	30	30-JAN-2002
17592	588	922241	CATEGORY "A" ACCESSIBLE METALS, OSDF CODE 2	PT8-001	I	W136681	C	30	03-APR-2002
17585	588	922241	CATEGORY "A" ACCESSIBLE METALS, OSDF CODE 2	PT8-001	I	W136681	C	30	28-MAR-2002
17521	588	92023	THIS PROFILE INCLUDES COMPRESSIBLE DEBRIS (E.G., PPE, INSULATION, ROLLS OF FENCING, CARPET, CEILING TILE, BUILT-UP ROOFING, TARPS, PLASTIC SHEETING). DEBRIS MEETING THIS PROFILE HAS BEEN GENERATED..	PT8-001	I	W136681	C	30	17-JAN-2002
32584	588	80094	SOIL, SOIL-LIKE MATERIALS AND ASSOCIATED DEBRIS (NOT MEETING OSDF WAC) WHICH MEETS SP-7 STAGING REQUIREMENTS	PT8-001	I	W178462	C	16	28-APR-2004
33113	588	80094	SOIL, SOIL-LIKE MATERIALS AND ASSOCIATED DEBRIS (NOT MEETING OSDF WAC) WHICH MEETS SP-7 STAGING REQUIREMENTS	PT8-001	I	W178472	C	18	23-FEB-2004
27485	588	92028	THORIUM CONTAMINATED CAT. 2 DEBRIS	PT8-001	I	W178475	C	30	04-DEC-2003
27448	588	92028	THORIUM CONTAMINATED CAT. 2 DEBRIS	PT8-001	I	W178475	C	28	08-DEC-2003
27483	588	92028	THORIUM CONTAMINATED CAT. 2 DEBRIS	PT8-001	I	W178475	C	30	01-DEC-2003
27769	588	92101	COMINGLED CATEGORY "A", "B", "D" AND INCIDENTAL "E" DEBRIS (OSDF CAT. 2)	090	C	OSD-035	I	18	30-OCT-2003
26610	588	922241	CATEGORY "A" ACCESSIBLE METALS, OSDF CODE 2	432	C	OSD-035	I	30	01-MAY-2003
17961	588	922241	CATEGORY "A" ACCESSIBLE METALS, OSDF CODE 2	W153198	C	OSD-035	I	30	06-FEB-2002
17615	588	92101	COMINGLED CATEGORY "A", "B", "D" AND INCIDENTAL "E" DEBRIS (OSDF CAT. 2)	W136520	C	OSD-035	I	30	17-APR-2002
17580	588	922241	CATEGORY "A" ACCESSIBLE METALS, OSDF CODE 2	W136520	C	OSD-035	I	30	27-MAR-2002
17523	588	922852	CATEGORY "D" PAINTED LIGHT GAUGE METALS, OSDF CODE 2	W151468	C	OSD-035	I	30	04-FEB-2002
17606	588	922241	CATEGORY "A" ACCESSIBLE METALS, OSDF CODE 2	W136520	C	OSD-035	I	30	16-APR-2002
26734	588	922844	CATEGORY "B" INACCESSIBLE METALS, OSDF CODE 2	432	C	OSD-035	I	25	22-JUL-2003
17596	588	922241	CATEGORY "A" ACCESSIBLE METALS, OSDF CODE 2	W136520	C	OSD-035	I	30	04-APR-2002
17515	588	922007	CATEGORY "E" CONCRETE, ASPHALT, OSDF CODE 2	W136520	C	OSD-035	I	15	16-JAN-2002
20401	588	92101	COMINGLED CATEGORY "A", "B", "D" AND INCIDENTAL "E" DEBRIS (OSDF CAT. 2)	W136520	C	OSD-035	I	30	09-APR-2002
17736	588	922007	CATEGORY "E" CONCRETE, ASPHALT, OSDF CODE 2	W153198	C	OSD-035	I	10	24-JAN-2002
17622	588	92101	COMINGLED CATEGORY "A", "B", "D" AND INCIDENTAL "E" DEBRIS (OSDF CAT. 2)	W136520	C	OSD-035	I	30	18-APR-2002
17610	588	92101	COMINGLED CATEGORY "A", "B", "D" AND INCIDENTAL "E" DEBRIS (OSDF CAT. 2)	W136520	C	OSD-035	I	29	16-APR-2002
17566	588	922852	CATEGORY "D" PAINTED LIGHT GAUGE METALS, OSDF CODE 2	W136520	C	OSD-035	I	30	20-MAR-2002
17556	588	92023	THIS PROFILE INCLUDES COMPRESSIBLE DEBRIS (E.G., PPE, INSULATION, ROLLS OF FENCING, CARPET, CEILING TILE, BUILT-UP ROOFING, TARPS, PLASTIC SHEETING). DEBRIS MEETING THIS PROFILE HAS BEEN GENERATED..	W136520	C	OSD-035	I	30	13-FEB-2002
17551	588	922852	CATEGORY "D" PAINTED LIGHT GAUGE METALS, OSDF CODE 2	W151468	C	OSD-035	I	30	20-FEB-2002
26633	588	922241	CATEGORY "A" ACCESSIBLE METALS, OSDF CODE 2	W136595	C	OSD-035	I	30	09-MAY-2003
17577	588	922852	CATEGORY "D" PAINTED LIGHT GAUGE METALS, OSDF CODE 2	W134968	C	OSD-035	I	30	26-MAR-2002

Report Date JUN-17-2004 13:50

WAO Integrated Information Management System

Project Detail Summary Report

From To

Form No	Project	Profile No	Profile Description	Location From : MTL Name	Typ	Location To : MTL Name	Typ	Volume	Date
19912	588	92101	COMINGLED CATEGORY "A", "B", "D" AND INCIDENTAL "E" DEBRIS (OSDF CAT. 2)	W134968	C	OSD-035	I	30	09-APR-2002
17558	588	922852	CATEGORY "D" PAINTED LIGHT GAUGE METALS, OSDF CODE 2	W178504	C	OSD-035	I	30	28-FEB-2002
17548	588	92023	THIS PROFILE INCLUDES COMPRESSIBLE DEBRIS (E.G., PPE, INSULATION, ROLLS OF FENCING, CARPET, CEILING TILE, BUILT-UP ROOFING, TARPS, PLASTIC SHEETING). DEBRIS MEETING THIS PROFILE HAS BEEN GENERATED..	W136595	C	OSD-035	I	15	21-FEB-2002
17518	588	922852	CATEGORY "D" PAINTED LIGHT GAUGE METALS, OSDF CODE 2	W136595	C	OSD-035	I	30	24-JAN-2002
26685	588	922241	CATEGORY "A" ACCESSIBLE METALS, OSDF CODE 2	W135938	C	OSD-035	I	30	06-JUN-2003
25774	588	92101	COMINGLED CATEGORY "A", "B", "D" AND INCIDENTAL "E" DEBRIS (OSDF CAT. 2)	W135450	C	OSD-035	I	25	25-MAR-2003
17522	588	922852	CATEGORY "D" PAINTED LIGHT GAUGE METALS, OSDF CODE 2	W134918	C	OSD-035	I	30	04-FEB-2002
26635	588	922241	CATEGORY "A" ACCESSIBLE METALS, OSDF CODE 2	W151471	C	OSD-035	I	30	09-MAY-2003
25781	588	922852	CATEGORY "D" PAINTED LIGHT GAUGE METALS, OSDF CODE 2	430	C	OSD-035	I	25	26-FEB-2003
25121	588	922844	CATEGORY "B" INACCESSIBLE METALS, OSDF CODE 2	W135450	C	OSD-035	I	20	20-MAY-2003
20405	588	92101	COMINGLED CATEGORY "A", "B", "D" AND INCIDENTAL "E" DEBRIS (OSDF CAT. 2)	W134968	C	OSD-035	I	30	10-APR-2002
17581	588	92101	COMINGLED CATEGORY "A", "B", "D" AND INCIDENTAL "E" DEBRIS (OSDF CAT. 2)	W134968	C	OSD-035	I	30	04-APR-2002
17560	588	922852	CATEGORY "D" PAINTED LIGHT GAUGE METALS, OSDF CODE 2	W134968	C	OSD-035	I	30	28-FEB-2002
17550	588	922852	CATEGORY "D" PAINTED LIGHT GAUGE METALS, OSDF CODE 2	W136816	C	OSD-035	I	30	21-FEB-2002
26634	588	922241	CATEGORY "A" ACCESSIBLE METALS, OSDF CODE 2	W155000	C	OSD-035	I	30	02-JUN-2003
20688	588	92101	COMINGLED CATEGORY "A", "B", "D" AND INCIDENTAL "E" DEBRIS (OSDF CAT. 2)	W171130	C	OSD-035	I	30	07-OCT-2002
20448	588	922007	CATEGORY "E" CONCRETE, ASPHALT, OSDF CODE 2	W171129	C	OSD-035	I	15	02-MAY-2002
20437	588	92101	COMINGLED CATEGORY "A", "B", "D" AND INCIDENTAL "E" DEBRIS (OSDF CAT. 2)	W171129	C	OSD-035	I	30	30-APR-2002
26669	588	922241	CATEGORY "A" ACCESSIBLE METALS, OSDF CODE 2	109	C	OSD-035	I	30	29-MAY-2003
20498	588	92101	COMINGLED CATEGORY "A", "B", "D" AND INCIDENTAL "E" DEBRIS (OSDF CAT. 2)	W171129	C	OSD-035	I	30	23-APR-2002
20443	588	92101	COMINGLED CATEGORY "A", "B", "D" AND INCIDENTAL "E" DEBRIS (OSDF CAT. 2)	W171129	C	OSD-035	I	30	01-MAY-2002
20434	588	92101	COMINGLED CATEGORY "A", "B", "D" AND INCIDENTAL "E" DEBRIS (OSDF CAT. 2)	W171129	C	OSD-035	I	30	25-APR-2002
20428	588	92101	COMINGLED CATEGORY "A", "B", "D" AND INCIDENTAL "E" DEBRIS (OSDF CAT. 2)	W171129	C	OSD-035	I	30	24-APR-2002
33014	588	92028	THORIUM CONTAMINATED CAT. 2 DEBRIS	W135108	C	OSD-035	I	30	17-FEB-2004
26689	588	92101	COMINGLED CATEGORY "A", "B", "D" AND INCIDENTAL "E" DEBRIS (OSDF CAT. 2)	W176770	C	OSD-035	I	30	18-JUN-2003
26640	588	922852	CATEGORY "D" PAINTED LIGHT GAUGE METALS, OSDF CODE 2	105	C	OSD-035	I	30	19-MAY-2003
26611	588	922241	CATEGORY "A" ACCESSIBLE METALS, OSDF CODE 2	W155000	C	OSD-035	I	29	07-MAY-2003
26607	588	922241	CATEGORY "A" ACCESSIBLE METALS, OSDF CODE 2	W155000	C	OSD-035	I	28	30-APR-2003
20499	588	92101	COMINGLED CATEGORY "A", "B", "D" AND INCIDENTAL "E" DEBRIS (OSDF CAT. 2)	W171129	C	OSD-035	I	30	30-APR-2002
18914	588	92028	THORIUM CONTAMINATED CAT. 2 DEBRIS	122	C	OSD-035	I	30	26-FEB-2004
17624	588	922241	CATEGORY "A" ACCESSIBLE METALS, OSDF CODE 2	W171129	C	OSD-035	I	30	22-APR-2002
17618	588	92101	COMINGLED CATEGORY "A", "B", "D" AND INCIDENTAL "E" DEBRIS (OSDF CAT. 2)	W171129	C	OSD-035	I	30	18-APR-2002
17584	588	922241	CATEGORY "A" ACCESSIBLE METALS, OSDF CODE 2	W171130	C	OSD-035	I	30	03-APR-2002
17528	588	922852	CATEGORY "D" PAINTED LIGHT GAUGE METALS, OSDF CODE 2	W171130	C	OSD-035	I	30	07-FEB-2002
33142	588	92028	THORIUM CONTAMINATED CAT. 2 DEBRIS	W176764	C	OSD-035	I	20	03-MAR-2004
26622	588	922241	CATEGORY "A" ACCESSIBLE METALS, OSDF CODE 2	160	C	OSD-035	I	28	06-MAY-2003
26644	588	922241	CATEGORY "A" ACCESSIBLE METALS, OSDF CODE 2	416	C	OSD-035	I	30	20-MAY-2003
20698	588	922852	CATEGORY "D" PAINTED LIGHT GAUGE METALS, OSDF CODE 2	W136549	C	OSD-035	I	30	22-OCT-2002

5554
000140

WAO Integrated Information Management System

Project Detail Summary Report

From To

Form No	Project	Profile No	Profile Description	Location From : MTL Name	Typ	Location To : MTL Name	Typ	Volume	Date
17962	588	922241	CATEGORY "A" ACCESSIBLE METALS, OSDF CODE 2	W176767	C	OSD-035	I	30	06-FEB-2002
17539	588	922241	CATEGORY "A" ACCESSIBLE METALS, OSDF CODE 2	W176767	C	OSD-035	I	30	13-FEB-2002
26650	588	922241	CATEGORY "A" ACCESSIBLE METALS, OSDF CODE 2	416	C	OSD-035	I	30	22-MAY-2003
25417	588	92101	COMINGLED CATEGORY "A", "B", "D" AND INCIDENTAL "E" DEBRIS (OSDF CAT. 2)	W136549	C	OSD-035	I	25	06-FEB-2003
25101	588	922844	CATEGORY "B" INACCESSIBLE METALS, OSDF CODE 2	444	C	OSD-035	I	20	10-APR-2003
17617	588	92101	COMINGLED CATEGORY "A", "B", "D" AND INCIDENTAL "E" DEBRIS (OSDF CAT. 2)	W156963	C	OSD-035	I	30	18-APR-2002
17588	588	922241	CATEGORY "A" ACCESSIBLE METALS, OSDF CODE 2	W156963	C	OSD-035	I	30	02-APR-2002
17593	588	922241	CATEGORY "A" ACCESSIBLE METALS, OSDF CODE 2	W176768	C	OSD-035	I	30	03-APR-2002
17554	588	922852	CATEGORY "D" PAINTED LIGHT GAUGE METALS, OSDF CODE 2	W156963	C	OSD-035	I	30	13-FEB-2002
17520	588	922007	CATEGORY "E" CONCRETE, ASPHALT, OSDF CODE 2	W156963	C	OSD-035	I	15	17-JAN-2002
26620	588	922844	CATEGORY "B" INACCESSIBLE METALS, OSDF CODE 2	414	C	OSD-035	I	25	05-MAY-2003
20438	588	92101	COMINGLED CATEGORY "A", "B", "D" AND INCIDENTAL "E" DEBRIS (OSDF CAT. 2)	W156963	C	OSD-035	I	30	30-APR-2002
20425	588	92101	COMINGLED CATEGORY "A", "B", "D" AND INCIDENTAL "E" DEBRIS (OSDF CAT. 2)	W156963	C	OSD-035	I	30	24-APR-2002
20404	588	92101	COMINGLED CATEGORY "A", "B", "D" AND INCIDENTAL "E" DEBRIS (OSDF CAT. 2)	W156963	C	OSD-035	I	30	09-APR-2002
17582	588	922241	CATEGORY "A" ACCESSIBLE METALS, OSDF CODE 2	W176768	C	OSD-035	I	30	03-APR-2002
17553	588	922852	CATEGORY "D" PAINTED LIGHT GAUGE METALS, OSDF CODE 2	W176768	C	OSD-035	I	30	13-FEB-2002
33137	588	92028	THORIUM CONTAMINATED CAT. 2 DEBRIS	W151270	C	OSD-035	I	28	02-MAR-2004
25803	588	922844	CATEGORY "B" INACCESSIBLE METALS, OSDF CODE 2	444	C	OSD-035	I	25	17-MAR-2003
25775	588	92101	COMINGLED CATEGORY "A", "B", "D" AND INCIDENTAL "E" DEBRIS (OSDF CAT. 2)	444	C	OSD-035	I	25	12-FEB-2003
25103	588	922844	CATEGORY "B" INACCESSIBLE METALS, OSDF CODE 2	444	C	OSD-035	I	30	21-APR-2003
20441	588	92101	COMINGLED CATEGORY "A", "B", "D" AND INCIDENTAL "E" DEBRIS (OSDF CAT. 2)	W156963	C	OSD-035	I	30	01-MAY-2002
20408	588	92101	COMINGLED CATEGORY "A", "B", "D" AND INCIDENTAL "E" DEBRIS (OSDF CAT. 2)	W156963	C	OSD-035	I	30	22-APR-2002
19911	588	92101	COMINGLED CATEGORY "A", "B", "D" AND INCIDENTAL "E" DEBRIS (OSDF CAT. 2)	W176768	C	OSD-035	I	30	09-APR-2002
17605	588	92101	COMINGLED CATEGORY "A", "B", "D" AND INCIDENTAL "E" DEBRIS (OSDF CAT. 2)	W176768	C	OSD-035	I	30	11-APR-2002
17563	588	922852	CATEGORY "D" PAINTED LIGHT GAUGE METALS, OSDF CODE 2	W151997	C	OSD-035	I	25	20-MAR-2002
17519	588	922852	CATEGORY "D" PAINTED LIGHT GAUGE METALS, OSDF CODE 2	W176768	C	OSD-035	I	30	05-FEB-2002
27442	588	92028	THORIUM CONTAMINATED CAT. 2 DEBRIS	W178468	C	OSD-035	I	17	17-FEB-2004
26632	588	922844	CATEGORY "B" INACCESSIBLE METALS, OSDF CODE 2	444	C	OSD-035	I	25	07-MAY-2003
26601	588	922241	CATEGORY "A" ACCESSIBLE METALS, OSDF CODE 2	444	C	OSD-035	I	25	01-MAY-2003
25782	588	92101	COMINGLED CATEGORY "A", "B", "D" AND INCIDENTAL "E" DEBRIS (OSDF CAT. 2)	444	C	OSD-035	I	25	26-FEB-2003
25120	588	922844	CATEGORY "B" INACCESSIBLE METALS, OSDF CODE 2	444	C	OSD-035	I	25	24-MAR-2003
20431	588	922241	CATEGORY "A" ACCESSIBLE METALS, OSDF CODE 2	W156963	C	OSD-035	I	30	25-APR-2002
20407	588	92101	COMINGLED CATEGORY "A", "B", "D" AND INCIDENTAL "E" DEBRIS (OSDF CAT. 2)	W176768	C	OSD-035	I	30	16-APR-2002
19910	588	92101	COMINGLED CATEGORY "A", "B", "D" AND INCIDENTAL "E" DEBRIS (OSDF CAT. 2)	W176768	C	OSD-035	I	30	08-APR-2002
17743	588	922241	CATEGORY "A" ACCESSIBLE METALS, OSDF CODE 2	W156963	C	OSD-035	I	30	26-MAR-2002
17742	588	922241	CATEGORY "A" ACCESSIBLE METALS, OSDF CODE 2	W176768	C	OSD-035	I	30	26-MAR-2002
17738	588	922241	CATEGORY "A" ACCESSIBLE METALS, OSDF CODE 2	W156963	C	OSD-035	I	30	30-JAN-2002
17601	588	92101	COMINGLED CATEGORY "A", "B", "D" AND INCIDENTAL "E" DEBRIS (OSDF CAT. 2)	W176768	C	OSD-035	I	30	09-APR-2002
17597	588	922241	CATEGORY "A" ACCESSIBLE METALS, OSDF CODE 2	W176768	C	OSD-035	I	30	04-APR-2002

5554

000141

Report Date JUN-17-2004 13:50

WAO Integrated Information Management System

Project Detail Summary Report

From To

Form No	Project	Profile No	Profile Description	Location From : MTL Name	Typ	Location To : MTL Name	Typ	Volume	Date
17561	588	922241	CATEGORY "A" ACCESSIBLE METALS, OSDF CODE 2	W170983	C	OSD-035	I	30	04-APR-2002
33136	588	92028	THORIUM CONTAMINATED CAT. 2 DEBRIS	W151350	C	OSD-035	I	29	02-MAR-2004
33135	588	92028	THORIUM CONTAMINATED CAT. 2 DEBRIS	421	C	OSD-035	I	27	02-MAR-2004
20433	588	92101	COMINGLED CATEGORY "A", "B", "D" AND INCIDENTAL "E" DEBRIS (OSDF CAT. 2)	W135939	C	OSD-035	I	30	25-APR-2002
17590	588	922241	CATEGORY "A" ACCESSIBLE METALS, OSDF CODE 2	W135939	C	OSD-035	I	30	03-APR-2002
17549	588	922241	CATEGORY "A" ACCESSIBLE METALS, OSDF CODE 2	W136813	C	OSD-035	I	30	21-FEB-2002
26600	588	922844	CATEGORY "B" INACCESSIBLE METALS, OSDF CODE 2	448	C	OSD-035	I	30	29-APR-2003
17529	588	922852	CATEGORY "D" PAINTED LIGHT GAUGE METALS, OSDF CODE 2	W136342	C	OSD-035	I	30	29-JAN-2002
26602	588	922844	CATEGORY "B" INACCESSIBLE METALS, OSDF CODE 2	448	C	OSD-035	I	25	05-MAY-2003
17621	588	92101	COMINGLED CATEGORY "A", "B", "D" AND INCIDENTAL "E" DEBRIS (OSDF CAT. 2)	W135939	C	OSD-035	I	30	22-APR-2002
17607	588	922241	CATEGORY "A" ACCESSIBLE METALS, OSDF CODE 2	W135939	C	OSD-035	I	30	16-APR-2002
17576	588	922852	CATEGORY "D" PAINTED LIGHT GAUGE METALS, OSDF CODE 2	W136812	C	OSD-035	I	29	26-MAR-2002
17530	588	92023	THIS PROFILE INCLUDES COMPRESSIBLE DEBRIS (E.G., PPE, INSULATION, ROLLS OF FENCING, CARPET, CEILING TILE, BUILT-UP ROOFING, TARPS, PLASTIC SHEETING). DEBRIS MEETING THIS PROFILE HAS BEEN GENERATED..	W136813	C	OSD-035	I	30	29-JAN-2002
17540	588	922241	CATEGORY "A" ACCESSIBLE METALS, OSDF CODE 2	W136342	C	OSD-035	I	30	13-FEB-2002
27768	588	92101	COMINGLED CATEGORY "A", "B", "D" AND INCIDENTAL "E" DEBRIS (OSDF CAT. 2)	461	C	OSD-035	I	8	30-OCT-2003
26733	588	922844	CATEGORY "B" INACCESSIBLE METALS, OSDF CODE 2	403	C	OSD-035	I	30	22-JUL-2003
26732	588	922844	CATEGORY "B" INACCESSIBLE METALS, OSDF CODE 2	411	C	OSD-035	I	28	08-AUG-2003
26723	588	92028	THORIUM CONTAMINATED CAT. 2 DEBRIS	W155002	C	OSD-035	I	29	06-JUL-2003
25788	588	92101	COMINGLED CATEGORY "A", "B", "D" AND INCIDENTAL "E" DEBRIS (OSDF CAT. 2)	448	C	OSD-035	I	20	26-FEB-2003
25418	588	922844	CATEGORY "B" INACCESSIBLE METALS, OSDF CODE 2	448	C	OSD-035	I	25	17-MAR-2003
25416	588	922844	CATEGORY "B" INACCESSIBLE METALS, OSDF CODE 2	448	C	OSD-035	I	25	24-MAR-2003
25415	588	922844	CATEGORY "B" INACCESSIBLE METALS, OSDF CODE 2	448	C	OSD-035	I	25	19-MAR-2003
25151	588	922844	CATEGORY "B" INACCESSIBLE METALS, OSDF CODE 2	448	C	OSD-035	I	30	11-APR-2003
20424	588	922007	CATEGORY "E" CONCRETE, ASPHALT, OSDF CODE 2	W135939	C	OSD-035	I	15	24-APR-2002
20403	588	92101	COMINGLED CATEGORY "A", "B", "D" AND INCIDENTAL "E" DEBRIS (OSDF CAT. 2)	W135939	C	OSD-035	I	30	11-APR-2002
17611	588	92101	COMINGLED CATEGORY "A", "B", "D" AND INCIDENTAL "E" DEBRIS (OSDF CAT. 2)	W135939	C	OSD-035	I	30	17-APR-2002
17594	588	922241	CATEGORY "A" ACCESSIBLE METALS, OSDF CODE 2	W135939	C	OSD-035	I	30	08-APR-2002
17552	588	922852	CATEGORY "D" PAINTED LIGHT GAUGE METALS, OSDF CODE 2	W176765	C	OSD-035	I	30	13-FEB-2002
26613	588	922852	CATEGORY "D" PAINTED LIGHT GAUGE METALS, OSDF CODE 2	W136552	C	OSD-035	I	30	12-MAY-2003
26232	588	922241	CATEGORY "A" ACCESSIBLE METALS, OSDF CODE 2	410	C	OSD-035	I	30	19-MAY-2003
25764	588	92101	COMINGLED CATEGORY "A", "B", "D" AND INCIDENTAL "E" DEBRIS (OSDF CAT. 2)	147	C	OSD-035	I	30	29-JAN-2003
33143	588	92028	THORIUM CONTAMINATED CAT. 2 DEBRIS	W153199	C	OSD-035	I	20	03-MAR-2004
26603	588	922241	CATEGORY "A" ACCESSIBLE METALS, OSDF CODE 2	W134916	C	OSD-035	I	30	01-MAY-2003
20439	588	92101	COMINGLED CATEGORY "A", "B", "D" AND INCIDENTAL "E" DEBRIS (OSDF CAT. 2)	W136519	C	OSD-035	I	30	30-APR-2002
26231	588	922241	CATEGORY "A" ACCESSIBLE METALS, OSDF CODE 2	W136552	C	OSD-035	I	30	19-MAY-2003
26648	588	922241	CATEGORY "A" ACCESSIBLE METALS, OSDF CODE 2	W173348	C	OSD-035	I	30	22-MAY-2003
26641	588	922852	CATEGORY "D" PAINTED LIGHT GAUGE METALS, OSDF CODE 2	W173348	C	OSD-035	I	30	19-MAY-2003
26636	588	922844	CATEGORY "B" INACCESSIBLE METALS, OSDF CODE 2	410	C	OSD-035	I	27	03-JUN-2003

554

000142

WAO Integrated Information Management System

Project Detail Summary Report

From To

Form No	Project	Profile No	Profile Description	Location From : MTL Name	Typ	Location To : MTL Name	Typ	Volume	Date
26073	588	922844	CATEGORY "B" INACCESSIBLE METALS, OSDF CODE 2	W134916	C	OSD-035	I	30	05-MAY-2003
25773	588	92101	COMINGLED CATEGORY "A", "B", "D" AND INCIDENTAL "E" DEBRIS (OSDF CAT. 2)	147	C	OSD-035	I	28	19-FEB-2003
25768	588	92101	COMINGLED CATEGORY "A", "B", "D" AND INCIDENTAL "E" DEBRIS (OSDF CAT. 2)	147	C	OSD-035	I	10	06-FEB-2003
20697	588	922852	CATEGORY "D" PAINTED LIGHT GAUGE METALS, OSDF CODE 2	147	C	OSD-035	I	30	22-OCT-2002
20449	588	922007	CATEGORY "E" CONCRETE, ASPHALT, OSDF CODE 2	W136519	C	OSD-035	I	15	02-MAY-2002
20446	588	922007	CATEGORY "E" CONCRETE, ASPHALT, OSDF CODE 2	W136519	C	OSD-035	I	15	01-MAY-2002
20427	588	92101	COMINGLED CATEGORY "A", "B", "D" AND INCIDENTAL "E" DEBRIS (OSDF CAT. 2)	W136519	C	OSD-035	I	30	24-APR-2002
17625	588	922007	CATEGORY "E" CONCRETE, ASPHALT, OSDF CODE 2	W136519	C	OSD-035	I	15	23-APR-2002
17616	588	92101	COMINGLED CATEGORY "A", "B", "D" AND INCIDENTAL "E" DEBRIS (OSDF CAT. 2)	W136519	C	OSD-035	I	30	18-APR-2002
33238	588	92028	THORIUM CONTAMINATED CAT. 2 DEBRIS	PT8-001	I	OSD-035	I	22	08-MAR-2004
33144	588	92028	THORIUM CONTAMINATED CAT. 2 DEBRIS	W135974	C	OSD-035	I	20	03-MAR-2004
31418	588	92028	THORIUM CONTAMINATED CAT. 2 DEBRIS	PT8-001	I	OSD-035	I	30	31-JUL-2003
31262	588	92028	THORIUM CONTAMINATED CAT. 2 DEBRIS	PT8-001	I	OSD-035	I	45	18-JUL-2003
31259	588	92028	THORIUM CONTAMINATED CAT. 2 DEBRIS	PT8-001	I	OSD-035	I	84	26-JUN-2003
20496	588	92101	COMINGLED CATEGORY "A", "B", "D" AND INCIDENTAL "E" DEBRIS (OSDF CAT. 2)	W136681	C	OSD-035	I	30	22-APR-2002
20445	588	92101	COMINGLED CATEGORY "A", "B", "D" AND INCIDENTAL "E" DEBRIS (OSDF CAT. 2)	W170984	C	OSD-035	I	30	01-MAY-2002
20444	588	92101	COMINGLED CATEGORY "A", "B", "D" AND INCIDENTAL "E" DEBRIS (OSDF CAT. 2)	W176769	C	OSD-035	I	30	01-MAY-2002
17595	588	922241	CATEGORY "A" ACCESSIBLE METALS, OSDF CODE 2	W136685	C	OSD-035	I	30	08-APR-2002
33025	588	92028	THORIUM CONTAMINATED CAT. 2 DEBRIS	422	C	OSD-035	I	30	17-FEB-2004
32979	588	93002	CAT 3 - NON-REGULATED ACM THORIUM-CONTAM TRANSITE WALL PANELS. NO VISIBLE PROCESS RESIDUE, PROHIBITED ITEMS; GENERATED THROUGH ABOVE-GRADE PROJECT ACTIVITIES, MEET OSDF CAT 3 REQ'TS. MAT'LS MUST NOT EXCEED 4' HIGH; WRAP IN 6 MIL PLASTIC OR ENCAPS.	PT8-001	I	OSD-035	I	19	26-JAN-2004
31384	588	92101	COMINGLED CATEGORY "A", "B", "D" AND INCIDENTAL "E" DEBRIS (OSDF CAT. 2)	PT8-001	I	OSD-035	I	170	24-OCT-2003
31271	588	92028	THORIUM CONTAMINATED CAT. 2 DEBRIS	PT8-001	I	OSD-035	I	30	31-JUL-2003
26071	588	922844	CATEGORY "B" INACCESSIBLE METALS, OSDF CODE 2	408	C	OSD-035	I	30	05-MAY-2003
20432	588	922241	CATEGORY "A" ACCESSIBLE METALS, OSDF CODE 2	W136681	C	OSD-035	I	30	30-APR-2002
19030	588	92101	COMINGLED CATEGORY "A", "B", "D" AND INCIDENTAL "E" DEBRIS (OSDF CAT. 2)	PT8-001	I	OSD-035	I	288	04-NOV-2003
17614	588	92101	COMINGLED CATEGORY "A", "B", "D" AND INCIDENTAL "E" DEBRIS (OSDF CAT. 2)	W176769	C	OSD-035	I	30	18-APR-2002
17608	588	92101	COMINGLED CATEGORY "A", "B", "D" AND INCIDENTAL "E" DEBRIS (OSDF CAT. 2)	W176769	C	OSD-035	I	30	16-APR-2002
17592	588	922241	CATEGORY "A" ACCESSIBLE METALS, OSDF CODE 2	W136681	C	OSD-035	I	30	04-APR-2002
32985	588	92028	THORIUM CONTAMINATED CAT. 2 DEBRIS	PT8-001	I	OSD-035	I	296	02-FEB-2004
31264	588	92028	THORIUM CONTAMINATED CAT. 2 DEBRIS	PT8-001	I	OSD-035	I	130	11-JUL-2003
26606	588	922241	CATEGORY "A" ACCESSIBLE METALS, OSDF CODE 2	408	C	OSD-035	I	25	01-MAY-2003
20450	588	922007	CATEGORY "E" CONCRETE, ASPHALT, OSDF CODE 2	W170984	C	OSD-035	I	15	02-MAY-2002
20406	588	92101	COMINGLED CATEGORY "A", "B", "D" AND INCIDENTAL "E" DEBRIS (OSDF CAT. 2)	W136685	C	OSD-035	I	30	11-APR-2002
20402	588	92101	COMINGLED CATEGORY "A", "B", "D" AND INCIDENTAL "E" DEBRIS (OSDF CAT. 2)	W136685	C	OSD-035	I	30	09-APR-2002
18896	588	92101	COMINGLED CATEGORY "A", "B", "D" AND INCIDENTAL "E" DEBRIS (OSDF CAT. 2)	PT8-001	I	OSD-035	I	252	13-NOV-2003
17964	588	922241	CATEGORY "A" ACCESSIBLE METALS, OSDF CODE 2	W136681	C	OSD-035	I	30	13-FEB-2002
17602	588	922007	CATEGORY "E" CONCRETE, ASPHALT, OSDF CODE 2	W176769	C	OSD-035	I	15	09-APR-2002
33071	588	92028	THORIUM CONTAMINATED CAT. 2 DEBRIS	PT8-001	I	OSD-035	I	880	05-FEB-2004

5554

000143

Report Date JUN-17-2004 13:50

WAO Integrated Information Management System

Project Detail Summary Report

From To

Form No	Project	Profile No	Profile Description	Location From : MTL Name	Typ	Location To : MTL Name	Typ	Volume	Date
31420	588	92028	THORIUM CONTAMINATED CAT. 2 DEBRIS	PT8-001	I	OSD-035	I	30	28-AUG-2003
31417	588	92028	THORIUM CONTAMINATED CAT. 2 DEBRIS	PT8-001	I	OSD-035	I	30	13-AUG-2003
27243	588	92028	THORIUM CONTAMINATED CAT. 2 DEBRIS	132	C	OSD-035	I	30	05-FEB-2004
20423	588	92101	COMINGLED CATEGORY "A", "B", "D" AND INCIDENTAL "E" DEBRIS (OSDF CAT. 2)	W136681	C	OSD-035	I	30	23-APR-2002
17744	588	922241	CATEGORY "A" ACCESSIBLE METALS, OSDF CODE 2	W136681	C	OSD-035	I	30	27-MAR-2002
17609	588	92101	COMINGLED CATEGORY "A", "B", "D" AND INCIDENTAL "E" DEBRIS (OSDF CAT. 2)	W176769	C	OSD-035	I	30	16-APR-2002
17587	588	922241	CATEGORY "A" ACCESSIBLE METALS, OSDF CODE 2	W134931	C	OSD-035	I	30	02-APR-2002
17569	588	922852	CATEGORY "D" PAINTED LIGHT GAUGE METALS, OSDF CODE 2	W136681	C	OSD-035	I	30	20-MAR-2002
33069	588	92028	THORIUM CONTAMINATED CAT. 2 DEBRIS	PT8-001	I	OSD-035	I	221	03-FEB-2004
33013	588	92028	THORIUM CONTAMINATED CAT. 2 DEBRIS	PT8-001	I	OSD-035	I	72	17-FEB-2004
32987	588	92028	THORIUM CONTAMINATED CAT. 2 DEBRIS	PT8-001	I	OSD-035	I	588	05-FEB-2004
32983	588	92028	THORIUM CONTAMINATED CAT. 2 DEBRIS	PT8-001	I	OSD-035	I	144	29-JAN-2004
31356	588	92101	COMINGLED CATEGORY "A", "B", "D" AND INCIDENTAL "E" DEBRIS (OSDF CAT. 2)	PT8-001	I	OSD-035	I	162	03-NOV-2003
31349	588	93002	CAT 3 - NON-REGULATED ACM THORIUM-CONTAM TRANSITE WALL PANELS. NO VISIBLE PROCESS RESIDUE, PROHIBITED ITEMS; GENERATED THROUGH ABOVE-GRADE PROJECT ACTIVITIES, MEET OSDF CAT 3 REQ'TS. MAT'LS MUST NOT EXCEED 4' HIGH; WRAP IN 6 MIL PLASTIC OR ENCAPS.	PT8-001	I	OSD-035	I	16	06-AUG-2003
31270	588	92028	THORIUM CONTAMINATED CAT. 2 DEBRIS	PT8-001	I	OSD-035	I	30	30-JUL-2003
31256	588	92028	THORIUM CONTAMINATED CAT. 2 DEBRIS	PT8-001	I	OSD-035	I	54	25-JUN-2003
26619	588	922844	CATEGORY "B" INACCESSIBLE METALS, OSDF CODE 2	408	C	OSD-035	I	25	07-MAY-2003
20495	588	92101	COMINGLED CATEGORY "A", "B", "D" AND INCIDENTAL "E" DEBRIS (OSDF CAT. 2)	W176769	C	OSD-035	I	30	23-APR-2002
20447	588	922007	CATEGORY "E" CONCRETE, ASPHALT, OSDF CODE 2	W176769	C	OSD-035	I	15	02-MAY-2002
20442	588	92101	COMINGLED CATEGORY "A", "B", "D" AND INCIDENTAL "E" DEBRIS (OSDF CAT. 2)	W136681	C	OSD-035	I	30	01-MAY-2002
20430	588	922241	CATEGORY "A" ACCESSIBLE METALS, OSDF CODE 2	W176769	C	OSD-035	I	30	30-APR-2002
20429	588	922241	CATEGORY "A" ACCESSIBLE METALS, OSDF CODE 2	W170984	C	OSD-035	I	30	30-APR-2002
20426	588	922007	CATEGORY "E" CONCRETE, ASPHALT, OSDF CODE 2	W176769	C	OSD-035	I	15	24-APR-2002
18897	588	92101	COMINGLED CATEGORY "A", "B", "D" AND INCIDENTAL "E" DEBRIS (OSDF CAT. 2)	PT8-001	I	OSD-035	I	270	19-NOV-2003
17741	588	922241	CATEGORY "A" ACCESSIBLE METALS, OSDF CODE 2	W136681	C	OSD-035	I	30	07-FEB-2002
17623	588	92101	COMINGLED CATEGORY "A", "B", "D" AND INCIDENTAL "E" DEBRIS (OSDF CAT. 2)	W170984	C	OSD-035	I	30	18-APR-2002
17619	588	92101	COMINGLED CATEGORY "A", "B", "D" AND INCIDENTAL "E" DEBRIS (OSDF CAT. 2)	W170984	C	OSD-035	I	30	18-APR-2002
17612	588	92101	COMINGLED CATEGORY "A", "B", "D" AND INCIDENTAL "E" DEBRIS (OSDF CAT. 2)	W136681	C	OSD-035	I	30	17-APR-2002
17604	588	92101	COMINGLED CATEGORY "A", "B", "D" AND INCIDENTAL "E" DEBRIS (OSDF CAT. 2)	W176769	C	OSD-035	I	30	11-APR-2002
17603	588	922007	CATEGORY "E" CONCRETE, ASPHALT, OSDF CODE 2	W136681	C	OSD-035	I	15	16-APR-2002
17599	588	92101	COMINGLED CATEGORY "A", "B", "D" AND INCIDENTAL "E" DEBRIS (OSDF CAT. 2)	W176769	C	OSD-035	I	30	04-APR-2002
17591	588	922241	CATEGORY "A" ACCESSIBLE METALS, OSDF CODE 2	W134931	C	OSD-035	I	30	03-APR-2002
17589	588	922241	CATEGORY "A" ACCESSIBLE METALS, OSDF CODE 2	W136685	C	OSD-035	I	30	03-APR-2002
17586	588	922241	CATEGORY "A" ACCESSIBLE METALS, OSDF CODE 2	W176769	C	OSD-035	I	30	03-APR-2002
17585	588	922241	CATEGORY "A" ACCESSIBLE METALS, OSDF CODE 2	W136681	C	OSD-035	I	30	03-APR-2002
17555	588	922241	CATEGORY "A" ACCESSIBLE METALS, OSDF CODE 2	W171128	C	OSD-035	I	30	13-FEB-2002
17521	588	92023	THIS PROFILE INCLUDES COMPRESSIBLE DEBRIS (E.G., PPE, INSULATION, ROLLS OF FENCING, CARPET, CEILING TILE, BUILT-UP ROOFING, TARPS, PLASTIC SHEETING). DEBRIS MEETING THIS PROFILE HAS BEEN GENERATED..	W136681	C	OSD-035	I	30	23-JAN-2002

Project Detail Summary Report

From To

Form No	Project	Profile No	Profile Description	Location From : MTL Name	Typ	Location To : MTL Name	Typ	Volume	Date
28041	588	92028	THORIUM CONTAMINATED CAT. 2 DEBRIS	PT8-001	I	104	C	30	12-NOV-2003
27243	588	92028	THORIUM CONTAMINATED CAT. 2 DEBRIS	PT8-001	I	132	C	30	26-NOV-2003
32996	588	80094	SOIL, SOIL-LIKE MATERIALS AND ASSOCIATED DEBRIS (NOT MEETING OSDF WAC) WHICH MEETS SP-7 STAGING REQUIREMENTS	PT8-001	I	177	C	15	17-FEB-2004
33119	588	80094	SOIL, SOIL-LIKE MATERIALS AND ASSOCIATED DEBRIS (NOT MEETING OSDF WAC) WHICH MEETS SP-7 STAGING REQUIREMENTS	PT8-001	I	161	C	17	23-FEB-2004
20234	588	95006	PACM FROM D&D AND MAINTENANCE PROJECTS	PT8-001	I	W186317	C	35	04-DEC-2002
26619	588	922844	CATEGORY "B" INACCESSIBLE METALS, OSDF CODE 2	PT8-001	I	408	C	25	01-MAY-2003
31020	588	80094	SOIL, SOIL-LIKE MATERIALS AND ASSOCIATED DEBRIS (NOT MEETING OSDF WAC) WHICH MEETS SP-7 STAGING REQUIREMENTS	PT8-001	I	408	C	15	07-MAY-2003
26606	588	922241	CATEGORY "A" ACCESSIBLE METALS, OSDF CODE 2	PT8-001	I	408	C	25	25-APR-2003
26071	588	922844	CATEGORY "B" INACCESSIBLE METALS, OSDF CODE 2	PT8-001	I	408	C	30	03-MAY-2003
31293	588	80094	SOIL, SOIL-LIKE MATERIALS AND ASSOCIATED DEBRIS (NOT MEETING OSDF WAC) WHICH MEETS SP-7 STAGING REQUIREMENTS	PT8-001	I	418	C	15	02-JUL-2003
33024	588	80094	SOIL, SOIL-LIKE MATERIALS AND ASSOCIATED DEBRIS (NOT MEETING OSDF WAC) WHICH MEETS SP-7 STAGING REQUIREMENTS	PT8-001	I	422	C	15	17-FEB-2004
33025	588	92028	THORIUM CONTAMINATED CAT. 2 DEBRIS	PT8-001	I	422	C	30	16-FEB-2004
33129	588	80094	SOIL, SOIL-LIKE MATERIALS AND ASSOCIATED DEBRIS (NOT MEETING OSDF WAC) WHICH MEETS SP-7 STAGING REQUIREMENTS	PT8-001	I	431	C	17	24-FEB-2004
33120	588	80094	SOIL, SOIL-LIKE MATERIALS AND ASSOCIATED DEBRIS (NOT MEETING OSDF WAC) WHICH MEETS SP-7 STAGING REQUIREMENTS	443	C	AR6-008	S	15	03-MAR-2004
33133	588	80094	SOIL, SOIL-LIKE MATERIALS AND ASSOCIATED DEBRIS (NOT MEETING OSDF WAC) WHICH MEETS SP-7 STAGING REQUIREMENTS	W134900	C	AR6-008	S	15	17-MAR-2004
33191	588	80094	SOIL, SOIL-LIKE MATERIALS AND ASSOCIATED DEBRIS (NOT MEETING OSDF WAC) WHICH MEETS SP-7 STAGING REQUIREMENTS	W134900	C	AR6-008	S	16	20-FEB-2004
32577	588	80094	SOIL, SOIL-LIKE MATERIALS AND ASSOCIATED DEBRIS (NOT MEETING OSDF WAC) WHICH MEETS SP-7 STAGING REQUIREMENTS	428	C	AR6-008	S	20	12-MAY-2004
31305	588	80094	SOIL, SOIL-LIKE MATERIALS AND ASSOCIATED DEBRIS (NOT MEETING OSDF WAC) WHICH MEETS SP-7 STAGING REQUIREMENTS	415	C	AR6-008	S	15	04-SEP-2003
33125	588	80094	SOIL, SOIL-LIKE MATERIALS AND ASSOCIATED DEBRIS (NOT MEETING OSDF WAC) WHICH MEETS SP-7 STAGING REQUIREMENTS	404	C	AR6-008	S	18	11-MAR-2004
33189	588	80094	SOIL, SOIL-LIKE MATERIALS AND ASSOCIATED DEBRIS (NOT MEETING OSDF WAC) WHICH MEETS SP-7 STAGING REQUIREMENTS	135	C	AR6-008	S	17	20-FEB-2004
33139	588	80094	SOIL, SOIL-LIKE MATERIALS AND ASSOCIATED DEBRIS (NOT MEETING OSDF WAC) WHICH MEETS SP-7 STAGING REQUIREMENTS	151	C	AR6-008	S	17	10-MAR-2004
31299	588	80094	SOIL, SOIL-LIKE MATERIALS AND ASSOCIATED DEBRIS (NOT MEETING OSDF WAC) WHICH MEETS SP-7 STAGING REQUIREMENTS	W151471	C	AR6-008	S	15	04-SEP-2003
33131	588	80094	SOIL, SOIL-LIKE MATERIALS AND ASSOCIATED DEBRIS (NOT MEETING OSDF WAC) WHICH MEETS SP-7 STAGING REQUIREMENTS	445	C	AR6-008	S	17	03-MAR-2004
33115	588	80094	SOIL, SOIL-LIKE MATERIALS AND ASSOCIATED DEBRIS (NOT MEETING OSDF WAC) WHICH MEETS SP-7 STAGING REQUIREMENTS	172	C	AR6-008	S	16	02-MAR-2004
33194	588	80094	SOIL, SOIL-LIKE MATERIALS AND ASSOCIATED DEBRIS (NOT MEETING OSDF WAC) WHICH MEETS SP-7 STAGING REQUIREMENTS	482	C	AR6-008	S	19	20-MAY-2004
33180	588	80094	SOIL, SOIL-LIKE MATERIALS AND ASSOCIATED DEBRIS (NOT MEETING OSDF WAC) WHICH MEETS SP-7 STAGING REQUIREMENTS	W135447	C	AR6-008	S	30	03-MAR-2004
33121	588	80094	SOIL, SOIL-LIKE MATERIALS AND ASSOCIATED DEBRIS (NOT MEETING OSDF WAC) WHICH MEETS SP-7 STAGING REQUIREMENTS	439	C	AR6-008	S	17	03-MAR-2004
32578	588	80094	SOIL, SOIL-LIKE MATERIALS AND ASSOCIATED DEBRIS (NOT MEETING OSDF WAC) WHICH MEETS SP-7 STAGING REQUIREMENTS	438	C	AR6-008	S	17	13-MAY-2004

554

000145

Report Date JUN-17-2004 13:50

WAO Integrated Information Management System

Project Detail Summary Report

From To

Form No	Project	Profile No	Profile Description	Location From : MTL Name	Typ	Location To : MTL Name	Typ	Volume	Date
33141	588	80094	SOIL, SOIL-LIKE MATERIALS AND ASSOCIATED DEBRIS (NOT MEETING OSDF WAC) WHICH MEETS SP-7 STAGING REQUIREMENTS	W151998	C	AR6-008	S	18	10-MAR-2004
33012	588	80094	SOIL, SOIL-LIKE MATERIALS AND ASSOCIATED DEBRIS (NOT MEETING OSDF WAC) WHICH MEETS SP-7 STAGING REQUIREMENTS	W135108	C	AR6-008	S	20	03-MAR-2004
33104	588	80094	SOIL, SOIL-LIKE MATERIALS AND ASSOCIATED DEBRIS (NOT MEETING OSDF WAC) WHICH MEETS SP-7 STAGING REQUIREMENTS	182	C	AR6-008	S	15	10-MAR-2004
31302	588	80094	SOIL, SOIL-LIKE MATERIALS AND ASSOCIATED DEBRIS (NOT MEETING OSDF WAC) WHICH MEETS SP-7 STAGING REQUIREMENTS	W178466	C	AR6-008	S	15	04-SEP-2003
33190	588	80094	SOIL, SOIL-LIKE MATERIALS AND ASSOCIATED DEBRIS (NOT MEETING OSDF WAC) WHICH MEETS SP-7 STAGING REQUIREMENTS	W151998	C	AR6-008	S	17	20-FEB-2004
33134	588	80094	SOIL, SOIL-LIKE MATERIALS AND ASSOCIATED DEBRIS (NOT MEETING OSDF WAC) WHICH MEETS SP-7 STAGING REQUIREMENTS	W155000	C	AR6-008	S	16	10-MAR-2004
33132	588	80094	SOIL, SOIL-LIKE MATERIALS AND ASSOCIATED DEBRIS (NOT MEETING OSDF WAC) WHICH MEETS SP-7 STAGING REQUIREMENTS	W171129	C	AR6-008	S	17	17-MAR-2004
33100	588	80094	SOIL, SOIL-LIKE MATERIALS AND ASSOCIATED DEBRIS (NOT MEETING OSDF WAC) WHICH MEETS SP-7 STAGING REQUIREMENTS	W134899	C	AR6-008	S	15	17-MAR-2004
33032	588	80094	SOIL, SOIL-LIKE MATERIALS AND ASSOCIATED DEBRIS (NOT MEETING OSDF WAC) WHICH MEETS SP-7 STAGING REQUIREMENTS	W134906	C	AR6-008	S	17	10-MAR-2004
33027	588	80094	SOIL, SOIL-LIKE MATERIALS AND ASSOCIATED DEBRIS (NOT MEETING OSDF WAC) WHICH MEETS SP-7 STAGING REQUIREMENTS	155	C	AR6-008	S	20	03-MAR-2004
31375	588	80094	SOIL, SOIL-LIKE MATERIALS AND ASSOCIATED DEBRIS (NOT MEETING OSDF WAC) WHICH MEETS SP-7 STAGING REQUIREMENTS	W136816	C	AR6-008	S	15	27-SEP-2003
30737	588	80094	SOIL, SOIL-LIKE MATERIALS AND ASSOCIATED DEBRIS (NOT MEETING OSDF WAC) WHICH MEETS SP-7 STAGING REQUIREMENTS	W155000	C	AR6-008	S	15	27-AUG-2003
33193	588	80094	SOIL, SOIL-LIKE MATERIALS AND ASSOCIATED DEBRIS (NOT MEETING OSDF WAC) WHICH MEETS SP-7 STAGING REQUIREMENTS	W136555	C	AR6-008	S	19	18-FEB-2004
33138	588	80094	SOIL, SOIL-LIKE MATERIALS AND ASSOCIATED DEBRIS (NOT MEETING OSDF WAC) WHICH MEETS SP-7 STAGING REQUIREMENTS	W171131	C	AR6-008	S	17	10-MAR-2004
33105	588	80094	SOIL, SOIL-LIKE MATERIALS AND ASSOCIATED DEBRIS (NOT MEETING OSDF WAC) WHICH MEETS SP-7 STAGING REQUIREMENTS	W156964	C	AR6-008	S	15	10-MAR-2004
33030	588	80094	SOIL, SOIL-LIKE MATERIALS AND ASSOCIATED DEBRIS (NOT MEETING OSDF WAC) WHICH MEETS SP-7 STAGING REQUIREMENTS	W176764	C	AR6-008	S	20	02-MAR-2004
33099	588	80094	SOIL, SOIL-LIKE MATERIALS AND ASSOCIATED DEBRIS (NOT MEETING OSDF WAC) WHICH MEETS SP-7 STAGING REQUIREMENTS	W178469	C	AR6-008	S	15	11-MAR-2004
33117	588	80094	SOIL, SOIL-LIKE MATERIALS AND ASSOCIATED DEBRIS (NOT MEETING OSDF WAC) WHICH MEETS SP-7 STAGING REQUIREMENTS	W151655	C	AR6-008	S	15	03-MAR-2004
33101	588	80094	SOIL, SOIL-LIKE MATERIALS AND ASSOCIATED DEBRIS (NOT MEETING OSDF WAC) WHICH MEETS SP-7 STAGING REQUIREMENTS	W136555	C	AR6-008	S	15	10-MAR-2004
33029	588	80094	SOIL, SOIL-LIKE MATERIALS AND ASSOCIATED DEBRIS (NOT MEETING OSDF WAC) WHICH MEETS SP-7 STAGING REQUIREMENTS	139	C	AR6-008	S	20	04-MAR-2004
32583	588	80094	SOIL, SOIL-LIKE MATERIALS AND ASSOCIATED DEBRIS (NOT MEETING OSDF WAC) WHICH MEETS SP-7 STAGING REQUIREMENTS	W136549	C	AR6-008	S	15	20-MAY-2004
32573	588	80094	SOIL, SOIL-LIKE MATERIALS AND ASSOCIATED DEBRIS (NOT MEETING OSDF WAC) WHICH MEETS SP-7 STAGING REQUIREMENTS	402	C	AR6-008	S	3	14-MAY-2004
31377	588	80094	SOIL, SOIL-LIKE MATERIALS AND ASSOCIATED DEBRIS (NOT MEETING OSDF WAC) WHICH MEETS SP-7 STAGING REQUIREMENTS	W136555	C	AR6-008	S	15	27-SEP-2003
31353	588	80094	SOIL, SOIL-LIKE MATERIALS AND ASSOCIATED DEBRIS (NOT MEETING OSDF WAC) WHICH MEETS SP-7 STAGING REQUIREMENTS	W136592	C	AR6-008	S	15	27-SEP-2003
31316	588	80094	SOIL, SOIL-LIKE MATERIALS AND ASSOCIATED DEBRIS (NOT MEETING OSDF WAC) WHICH MEETS SP-7 STAGING REQUIREMENTS	W178473	C	AR6-008	S	13	04-SEP-2003
31273	588	80094	SOIL, SOIL-LIKE MATERIALS AND ASSOCIATED DEBRIS (NOT MEETING OSDF WAC) WHICH MEETS SP-7 STAGING REQUIREMENTS	W134915	C	AR6-008	S	30	04-SEP-2003

554

000146

Project Detail Summary Report

From To

Form No	Project	Profile No	Profile Description	Location From : MTL Name	Typ	Location To : MTL Name	Typ	Volume	Date
33212	588	80094	SOIL, SOIL-LIKE MATERIALS AND ASSOCIATED DEBRIS (NOT MEETING OSDF WAC) WHICH MEETS SP-7 STAGING REQUIREMENTS	W176766	C	AR6-008	S	20	02-MAR-2004
33102	588	80094	SOIL, SOIL-LIKE MATERIALS AND ASSOCIATED DEBRIS (NOT MEETING OSDF WAC) WHICH MEETS SP-7 STAGING REQUIREMENTS	444	C	AR6-008	S	15	10-MAR-2004
33043	588	80094	SOIL, SOIL-LIKE MATERIALS AND ASSOCIATED DEBRIS (NOT MEETING OSDF WAC) WHICH MEETS SP-7 STAGING REQUIREMENTS	162	C	AR6-008	S	15	11-MAR-2004
33002	588	80094	SOIL, SOIL-LIKE MATERIALS AND ASSOCIATED DEBRIS (NOT MEETING OSDF WAC) WHICH MEETS SP-7 STAGING REQUIREMENTS	W178468	C	AR6-008	S	20	11-MAR-2004
33178	588	80094	SOIL, SOIL-LIKE MATERIALS AND ASSOCIATED DEBRIS (NOT MEETING OSDF WAC) WHICH MEETS SP-7 STAGING REQUIREMENTS	W151999	C	AR6-008	S	25	13-FEB-2004
33028	588	80094	SOIL, SOIL-LIKE MATERIALS AND ASSOCIATED DEBRIS (NOT MEETING OSDF WAC) WHICH MEETS SP-7 STAGING REQUIREMENTS	W135449	C	AR6-008	S	20	02-MAR-2004
32574	588	80094	SOIL, SOIL-LIKE MATERIALS AND ASSOCIATED DEBRIS (NOT MEETING OSDF WAC) WHICH MEETS SP-7 STAGING REQUIREMENTS	168	C	AR6-008	S	20	20-MAY-2004
33124	588	80094	SOIL, SOIL-LIKE MATERIALS AND ASSOCIATED DEBRIS (NOT MEETING OSDF WAC) WHICH MEETS SP-7 STAGING REQUIREMENTS	163	C	AR6-008	S	17	03-MAR-2004
31310	588	80094	SOIL, SOIL-LIKE MATERIALS AND ASSOCIATED DEBRIS (NOT MEETING OSDF WAC) WHICH MEETS SP-7 STAGING REQUIREMENTS	144	C	AR6-008	S	15	27-SEP-2003
33127	588	80094	SOIL, SOIL-LIKE MATERIALS AND ASSOCIATED DEBRIS (NOT MEETING OSDF WAC) WHICH MEETS SP-7 STAGING REQUIREMENTS	176	C	AR6-008	S	17	02-MAR-2004
33103	588	80094	SOIL, SOIL-LIKE MATERIALS AND ASSOCIATED DEBRIS (NOT MEETING OSDF WAC) WHICH MEETS SP-7 STAGING REQUIREMENTS	W176765	C	AR6-008	S	15	10-MAR-2004
33126	588	80094	SOIL, SOIL-LIKE MATERIALS AND ASSOCIATED DEBRIS (NOT MEETING OSDF WAC) WHICH MEETS SP-7 STAGING REQUIREMENTS	W136550	C	AR6-008	S	12	17-MAR-2004
33098	588	80094	SOIL, SOIL-LIKE MATERIALS AND ASSOCIATED DEBRIS (NOT MEETING OSDF WAC) WHICH MEETS SP-7 STAGING REQUIREMENTS	448	C	AR6-008	S	15	17-MAR-2004
33033	588	80094	SOIL, SOIL-LIKE MATERIALS AND ASSOCIATED DEBRIS (NOT MEETING OSDF WAC) WHICH MEETS SP-7 STAGING REQUIREMENTS	W134905	C	AR6-008	S	18	03-MAR-2004
33001	588	80094	SOIL, SOIL-LIKE MATERIALS AND ASSOCIATED DEBRIS (NOT MEETING OSDF WAC) WHICH MEETS SP-7 STAGING REQUIREMENTS	W134905	C	AR6-008	S	20	18-FEB-2004
33123	588	80094	SOIL, SOIL-LIKE MATERIALS AND ASSOCIATED DEBRIS (NOT MEETING OSDF WAC) WHICH MEETS SP-7 STAGING REQUIREMENTS	159	C	AR6-008	S	16	04-MAR-2004
33122	588	80094	SOIL, SOIL-LIKE MATERIALS AND ASSOCIATED DEBRIS (NOT MEETING OSDF WAC) WHICH MEETS SP-7 STAGING REQUIREMENTS	W153857	C	AR6-008	S	15	17-MAR-2004
33114	588	80094	SOIL, SOIL-LIKE MATERIALS AND ASSOCIATED DEBRIS (NOT MEETING OSDF WAC) WHICH MEETS SP-7 STAGING REQUIREMENTS	120	C	AR6-008	S	15	03-MAR-2004
32991	588	80094	SOIL, SOIL-LIKE MATERIALS AND ASSOCIATED DEBRIS (NOT MEETING OSDF WAC) WHICH MEETS SP-7 STAGING REQUIREMENTS	184	C	AR6-008	S	20	04-MAR-2004
31376	588	80094	SOIL, SOIL-LIKE MATERIALS AND ASSOCIATED DEBRIS (NOT MEETING OSDF WAC) WHICH MEETS SP-7 STAGING REQUIREMENTS	W134917	C	AR6-008	S	15	27-SEP-2003
31301	588	80094	SOIL, SOIL-LIKE MATERIALS AND ASSOCIATED DEBRIS (NOT MEETING OSDF WAC) WHICH MEETS SP-7 STAGING REQUIREMENTS	403	C	AR6-008	S	15	04-SEP-2003
31304	588	80094	SOIL, SOIL-LIKE MATERIALS AND ASSOCIATED DEBRIS (NOT MEETING OSDF WAC) WHICH MEETS SP-7 STAGING REQUIREMENTS	440	C	AR6-008	S	15	03-SEP-2003
30738	588	80094	SOIL, SOIL-LIKE MATERIALS AND ASSOCIATED DEBRIS (NOT MEETING OSDF WAC) WHICH MEETS SP-7 STAGING REQUIREMENTS	W136682	C	AR6-008	S	15	04-SEP-2003
33000	588	80094	SOIL, SOIL-LIKE MATERIALS AND ASSOCIATED DEBRIS (NOT MEETING OSDF WAC) WHICH MEETS SP-7 STAGING REQUIREMENTS	W173132	C	AR6-008	S	20	04-MAR-2004
33118	588	80094	SOIL, SOIL-LIKE MATERIALS AND ASSOCIATED DEBRIS (NOT MEETING OSDF WAC) WHICH MEETS SP-7 STAGING REQUIREMENTS	410	C	AR6-008	S	15	10-MAR-2004
33116	588	80094	SOIL, SOIL-LIKE MATERIALS AND ASSOCIATED DEBRIS (NOT MEETING OSDF WAC) WHICH MEETS SP-7 STAGING REQUIREMENTS	W173348	C	AR6-008	S	16	03-MAR-2004

554

000147

Report Date JUN-17-2004 13:50

WAO Integrated Information Management System

Project Detail Summary Report

From To

Form No	Project	Profile No	Profile Description	Location From : MTL Name	Typ	Location To : MTL Name	Typ	Volume	Date
33044	588	80094	SOIL, SOIL-LIKE MATERIALS AND ASSOCIATED DEBRIS (NOT MEETING OSDF WAC) WHICH MEETS SP-7 STAGING REQUIREMENTS	165	C	AR6-008	S	15	11-MAR-2004
33026	588	80094	SOIL, SOIL-LIKE MATERIALS AND ASSOCIATED DEBRIS (NOT MEETING OSDF WAC) WHICH MEETS SP-7 STAGING REQUIREMENTS	W136682	C	AR6-008	S	20	02-MAR-2004
32992	588	80094	SOIL, SOIL-LIKE MATERIALS AND ASSOCIATED DEBRIS (NOT MEETING OSDF WAC) WHICH MEETS SP-7 STAGING REQUIREMENTS	W170985	C	AR6-008	S	20	04-MAR-2004
32581	588	80094	SOIL, SOIL-LIKE MATERIALS AND ASSOCIATED DEBRIS (NOT MEETING OSDF WAC) WHICH MEETS SP-7 STAGING REQUIREMENTS	W136682	C	AR6-008	S	12	13-MAY-2004
31294	588	80094	SOIL, SOIL-LIKE MATERIALS AND ASSOCIATED DEBRIS (NOT MEETING OSDF WAC) WHICH MEETS SP-7 STAGING REQUIREMENTS	W136519	C	AR6-008	S	15	03-SEP-2003
33128	588	80094	SOIL, SOIL-LIKE MATERIALS AND ASSOCIATED DEBRIS (NOT MEETING OSDF WAC) WHICH MEETS SP-7 STAGING REQUIREMENTS	W135896	C	AR6-008	S	15	02-MAR-2004
33119	588	80094	SOIL, SOIL-LIKE MATERIALS AND ASSOCIATED DEBRIS (NOT MEETING OSDF WAC) WHICH MEETS SP-7 STAGING REQUIREMENTS	161	C	AR6-008	S	17	04-MAR-2004
33140	588	80094	SOIL, SOIL-LIKE MATERIALS AND ASSOCIATED DEBRIS (NOT MEETING OSDF WAC) WHICH MEETS SP-7 STAGING REQUIREMENTS	W134931	C	AR6-008	S	15	10-MAR-2004
33129	588	80094	SOIL, SOIL-LIKE MATERIALS AND ASSOCIATED DEBRIS (NOT MEETING OSDF WAC) WHICH MEETS SP-7 STAGING REQUIREMENTS	431	C	AR6-008	S	17	03-MAR-2004
33024	588	80094	SOIL, SOIL-LIKE MATERIALS AND ASSOCIATED DEBRIS (NOT MEETING OSDF WAC) WHICH MEETS SP-7 STAGING REQUIREMENTS	422	C	AR6-008	S	15	04-MAR-2004
32584	588	80094	SOIL, SOIL-LIKE MATERIALS AND ASSOCIATED DEBRIS (NOT MEETING OSDF WAC) WHICH MEETS SP-7 STAGING REQUIREMENTS	W178462	C	AR6-008	S	16	12-MAY-2004
31300	588	80094	SOIL, SOIL-LIKE MATERIALS AND ASSOCIATED DEBRIS (NOT MEETING OSDF WAC) WHICH MEETS SP-7 STAGING REQUIREMENTS	W135106	C	AR6-008	S	15	04-SEP-2003
33190	588	80094	SOIL, SOIL-LIKE MATERIALS AND ASSOCIATED DEBRIS (NOT MEETING OSDF WAC) WHICH MEETS SP-7 STAGING REQUIREMENTS	PT8-001	I	W151998	C	17	10-DEC-2003
33141	588	80094	SOIL, SOIL-LIKE MATERIALS AND ASSOCIATED DEBRIS (NOT MEETING OSDF WAC) WHICH MEETS SP-7 STAGING REQUIREMENTS	PT8-001	I	W151998	C	18	01-MAR-2004
27477	588	92023	THIS PROFILE INCLUDES COMPRESSIBLE DEBRIS (E.G., PPE, INSULATION, ROLLS OF FENCING, CARPET, CEILING TILE, BUILT-UP ROOFING, TARPS, PLASTIC SHEETING). DEBRIS MEETING THIS PROFILE HAS BEEN GENERATED..	PT8-001	I	W134899	C	30	01-DEC-2003
33100	588	80094	SOIL, SOIL-LIKE MATERIALS AND ASSOCIATED DEBRIS (NOT MEETING OSDF WAC) WHICH MEETS SP-7 STAGING REQUIREMENTS	PT8-001	I	W134899	C	15	19-FEB-2004
30731	588	80094	SOIL, SOIL-LIKE MATERIALS AND ASSOCIATED DEBRIS (NOT MEETING OSDF WAC) WHICH MEETS SP-7 STAGING REQUIREMENTS	PT8-001	I	W134899	C	18	03-JUN-2003
20448	588	922007	CATEGORY "E" CONCRETE, ASPHALT, OSDF CODE 2	PT8-001	I	W171129	C	15	01-MAY-2002
20499	588	92101	COMINGLED CATEGORY "A", "B", "D" AND INCIDENTAL "E" DEBRIS (OSDF CAT. 2)	PT8-001	I	W171129	C	30	29-APR-2002
20498	588	92101	COMINGLED CATEGORY "A", "B", "D" AND INCIDENTAL "E" DEBRIS (OSDF CAT. 2)	PT8-001	I	W171129	C	30	22-APR-2002
20428	588	92101	COMINGLED CATEGORY "A", "B", "D" AND INCIDENTAL "E" DEBRIS (OSDF CAT. 2)	PT8-001	I	W171129	C	30	23-APR-2002
33132	588	80094	SOIL, SOIL-LIKE MATERIALS AND ASSOCIATED DEBRIS (NOT MEETING OSDF WAC) WHICH MEETS SP-7 STAGING REQUIREMENTS	PT8-001	I	W171129	C	17	26-FEB-2004
20437	588	92101	COMINGLED CATEGORY "A", "B", "D" AND INCIDENTAL "E" DEBRIS (OSDF CAT. 2)	PT8-001	I	W171129	C	30	30-APR-2002
20434	588	92101	COMINGLED CATEGORY "A", "B", "D" AND INCIDENTAL "E" DEBRIS (OSDF CAT. 2)	PT8-001	I	W171129	C	30	25-APR-2002
20443	588	92101	COMINGLED CATEGORY "A", "B", "D" AND INCIDENTAL "E" DEBRIS (OSDF CAT. 2)	PT8-001	I	W171129	C	30	01-MAY-2002
17624	588	922241	CATEGORY "A" ACCESSIBLE METALS, OSDF CODE 2	PT8-001	I	W171129	C	30	18-APR-2002
17618	588	92101	COMINGLED CATEGORY "A", "B", "D" AND INCIDENTAL "E" DEBRIS (OSDF CAT. 2)	PT8-001	I	W171129	C	30	17-APR-2002
17528	588	922852	CATEGORY "D" PAINTED LIGHT GAUGE METALS, OSDF CODE 2	PT8-001	I	W171130	C	30	17-JAN-2002
20688	588	92101	COMINGLED CATEGORY "A", "B", "D" AND INCIDENTAL "E" DEBRIS (OSDF CAT. 2)	PT8-001	I	W171130	C	30	03-OCT-2002

Project Detail Summary Report

From To

Form No	Project	Profile No	Profile Description	Location From : MTL Name	Typ	Location To : MTL Name	Typ	Volume	Date
17584	588	922241	CATEGORY "A" ACCESSIBLE METALS, OSDF CODE 2	PT8-001	I	W171130	C	30	28-MAR-2002
33012	588	80094	SOIL, SOIL-LIKE MATERIALS AND ASSOCIATED DEBRIS (NOT MEETING OSDF WAC) WHICH MEETS SP-7 STAGING REQUIREMENTS	PT8-001	I	W135108	C	20	17-FEB-2004
33014	588	92028	THORIUM CONTAMINATED CAT. 2 DEBRIS	PT8-001	I	W135108	C	30	16-FEB-2004
32995	588	80094	SOIL, SOIL-LIKE MATERIALS AND ASSOCIATED DEBRIS (NOT MEETING OSDF WAC) WHICH MEETS SP-7 STAGING REQUIREMENTS	PT8-001	I	W176770	C	15	17-FEB-2004
26726	588	92030	THORIUM-CONTAM'D DEBRIS CAT 1 & 2. PPE, INSULATION, BUILT-UP ROOFING, PLASTIC, GLASS, PVC, CERAMICS, ETC. FREE OF VISIBLE PROCESS RESIDUE, CONTAIN NO OSDF PROHIBITED ITEMS AND MEETS OSDF CAT 2 PHYSICAL REQUIREMENTS.	PLT-008	I	W176770	C	30	14-JUL-2003
26689	588	92101	COMINGLED CATEGORY "A", "B", "D" AND INCIDENTAL "E" DEBRIS (OSDF CAT. 2)	PT8-001	I	W176770	C	30	05-JUN-2003
32993	588	80094	SOIL, SOIL-LIKE MATERIALS AND ASSOCIATED DEBRIS (NOT MEETING OSDF WAC) WHICH MEETS SP-7 STAGING REQUIREMENTS	PT8-001	I	W171122	C	15	17-FEB-2004
28042	588	92028	THORIUM CONTAMINATED CAT. 2 DEBRIS	PT8-001	I	W134975	C	15	12-NOV-2003
33032	588	80094	SOIL, SOIL-LIKE MATERIALS AND ASSOCIATED DEBRIS (NOT MEETING OSDF WAC) WHICH MEETS SP-7 STAGING REQUIREMENTS	PT8-001	I	W134906	C	17	18-FEB-2004
31375	588	80094	SOIL, SOIL-LIKE MATERIALS AND ASSOCIATED DEBRIS (NOT MEETING OSDF WAC) WHICH MEETS SP-7 STAGING REQUIREMENTS	PT8-001	I	W136816	C	15	15-SEP-2003
17550	588	922852	CATEGORY "D" PAINTED LIGHT GAUGE METALS, OSDF CODE 2	PT8-001	I	W136816	C	30	05-FEB-2002
31315	588	80094	SOIL, SOIL-LIKE MATERIALS AND ASSOCIATED DEBRIS (NOT MEETING OSDF WAC) WHICH MEETS SP-7 STAGING REQUIREMENTS	PT8-001	I	W178463	C	13	05-AUG-2003
31302	588	80094	SOIL, SOIL-LIKE MATERIALS AND ASSOCIATED DEBRIS (NOT MEETING OSDF WAC) WHICH MEETS SP-7 STAGING REQUIREMENTS	PT8-001	I	W178466	C	15	03-AUG-2003
31178	588	80094	SOIL, SOIL-LIKE MATERIALS AND ASSOCIATED DEBRIS (NOT MEETING OSDF WAC) WHICH MEETS SP-7 STAGING REQUIREMENTS	PT8-001	I	W155000	C	15	07-MAY-2003
26634	588	922241	CATEGORY "A" ACCESSIBLE METALS, OSDF CODE 2	PT8-001	I	W155000	C	30	05-MAY-2003
26611	588	922241	CATEGORY "A" ACCESSIBLE METALS, OSDF CODE 2	PT8-001	I	W155000	C	29	02-MAY-2003
33134	588	80094	SOIL, SOIL-LIKE MATERIALS AND ASSOCIATED DEBRIS (NOT MEETING OSDF WAC) WHICH MEETS SP-7 STAGING REQUIREMENTS	PT8-001	I	W155000	C	16	26-FEB-2004
30737	588	80094	SOIL, SOIL-LIKE MATERIALS AND ASSOCIATED DEBRIS (NOT MEETING OSDF WAC) WHICH MEETS SP-7 STAGING REQUIREMENTS	PT8-001	I	W155000	C	15	20-JUN-2003
26607	588	922241	CATEGORY "A" ACCESSIBLE METALS, OSDF CODE 2	PT8-001	I	W155000	C	28	25-APR-2003
26640	588	922852	CATEGORY "D" PAINTED LIGHT GAUGE METALS, OSDF CODE 2	PT8-001	I	105	C	30	16-MAY-2003
26669	588	922241	CATEGORY "A" ACCESSIBLE METALS, OSDF CODE 2	PT8-001	I	109	C	30	29-MAY-2003
18914	588	92028	THORIUM CONTAMINATED CAT. 2 DEBRIS	PT8-001	I	122	C	30	25-FEB-2004
33027	588	80094	SOIL, SOIL-LIKE MATERIALS AND ASSOCIATED DEBRIS (NOT MEETING OSDF WAC) WHICH MEETS SP-7 STAGING REQUIREMENTS	PT8-001	I	155	C	20	18-FEB-2004
33104	588	80094	SOIL, SOIL-LIKE MATERIALS AND ASSOCIATED DEBRIS (NOT MEETING OSDF WAC) WHICH MEETS SP-7 STAGING REQUIREMENTS	PT8-001	I	182	C	15	19-FEB-2004
32990	588	80094	SOIL, SOIL-LIKE MATERIALS AND ASSOCIATED DEBRIS (NOT MEETING OSDF WAC) WHICH MEETS SP-7 STAGING REQUIREMENTS	PT8-001	I	181	C	20	12-FEB-2004
25756	588	95006	PACM FROM D&D AND MAINTENANCE PROJECTS	PT8-001	I	W173354	C	35	21-JAN-2003
26687	588	95006	PACM FROM D&D AND MAINTENANCE PROJECTS	PT8-001	I	W164684	C	35	05-JUN-2003
26711	588	95007	THORIUM-CONTAMINATED PACM FROM D&D AND MAINTENANCE PROJECTS	PT8-001	I	W183182	C	40	02-JUL-2003
26753	588	95007	THORIUM-CONTAMINATED PACM FROM D&D AND MAINTENANCE PROJECTS	PT8-001	I	W195332	C	35	23-JUL-2003
27742	588	95006	PACM FROM D&D AND MAINTENANCE PROJECTS	PT8-001	I	W229862	C	39	28-AUG-2003

5554

000149

Report Date JUN-17-2004 13:50

WAO Integrated Information Management System

Project Detail Summary Report

From To

Form No	Project	Profile No	Profile Description	Location From : MTL Name	Typ	Location To : MTL Name	Typ	Volume	Date
27767	588	95006	PACM FROM D&D AND MAINTENANCE PROJECTS	PT8-001	I	W171133	C	35	31-OCT-2003
27296	588	95006	PACM FROM D&D AND MAINTENANCE PROJECTS	PT8-001	I	W190394	C	35	07-DEC-2003
31025	588	80094	SOIL, SOIL-LIKE MATERIALS AND ASSOCIATED DEBRIS (NOT MEETING OSDF WAC) WHICH MEETS SP-7 STAGING REQUIREMENTS	PT8-001	I	W134974	C	18	03-JUN-2003
17522	588	922852	CATEGORY "D" PAINTED LIGHT GAUGE METALS, OSDF CODE 2	PT8-001	I	W134918	C	30	17-JAN-2002
33180	588	80094	SOIL, SOIL-LIKE MATERIALS AND ASSOCIATED DEBRIS (NOT MEETING OSDF WAC) WHICH MEETS SP-7 STAGING REQUIREMENTS	PT8-001	I	W135447	C	30	18-DEC-2003
31370	588	80094	SOIL, SOIL-LIKE MATERIALS AND ASSOCIATED DEBRIS (NOT MEETING OSDF WAC) WHICH MEETS SP-7 STAGING REQUIREMENTS	PT8-001	I	W151470	C	13	26-AUG-2003
31299	588	80094	SOIL, SOIL-LIKE MATERIALS AND ASSOCIATED DEBRIS (NOT MEETING OSDF WAC) WHICH MEETS SP-7 STAGING REQUIREMENTS	PT8-001	I	W151471	C	15	02-AUG-2003
26635	588	922241	CATEGORY "A" ACCESSIBLE METALS, OSDF CODE 2	PT8-001	I	W151471	C	30	07-MAY-2003
20605	588	94005	MATERIAL PRONE TO ORGANIC DECOMPOSITION, "GREEN" WASTES MEETING OSDF CAT 4 REQUIREMENTS	PT8-001	I	W173130	C	30	21-MAY-2002
30735	588	80094	SOIL, SOIL-LIKE MATERIALS AND ASSOCIATED DEBRIS (NOT MEETING OSDF WAC) WHICH MEETS SP-7 STAGING REQUIREMENTS	PT8-001	I	W135938	C	15	20-JUN-2003
26685	588	922241	CATEGORY "A" ACCESSIBLE METALS, OSDF CODE 2	PT8-001	I	W135938	C	30	05-JUN-2003
17548	588	92023	THIS PROFILE INCLUDES COMPRESSIBLE DEBRIS (E.G., PPE, INSULATION, ROLLS OF FENCING, CARPET, CEILING TILE, BUILT-UP ROOFING, TARPS, PLASTIC SHEETING). DEBRIS MEETING THIS PROFILE HAS BEEN GENERATED..	PT8-001	I	W136595	C	15	04-FEB-2002
26633	588	922241	CATEGORY "A" ACCESSIBLE METALS, OSDF CODE 2	PT8-001	I	W136595	C	30	05-MAY-2003
17518	588	922852	CATEGORY "D" PAINTED LIGHT GAUGE METALS, OSDF CODE 2	PT8-001	I	W136595	C	30	16-JAN-2002
17581	588	92101	COMINGLED CATEGORY "A", "B", "D" AND INCIDENTAL "E" DEBRIS (OSDF CAT. 2)	PT8-001	I	W134968	C	30	28-MAR-2002
17577	588	922852	CATEGORY "D" PAINTED LIGHT GAUGE METALS, OSDF CODE 2	PT8-001	I	W134968	C	30	26-MAR-2002
20405	588	92101	COMINGLED CATEGORY "A", "B", "D" AND INCIDENTAL "E" DEBRIS (OSDF CAT. 2)	PT8-001	I	W134968	C	30	09-APR-2002
19912	588	92101	COMINGLED CATEGORY "A", "B", "D" AND INCIDENTAL "E" DEBRIS (OSDF CAT. 2)	PT8-001	I	W134968	C	30	08-APR-2002
17560	588	922852	CATEGORY "D" PAINTED LIGHT GAUGE METALS, OSDF CODE 2	PT8-001	I	W134968	C	30	21-FEB-2002
17558	588	922852	CATEGORY "D" PAINTED LIGHT GAUGE METALS, OSDF CODE 2	PT8-001	I	W178504	C	30	19-FEB-2002
33042	588	80094	SOIL, SOIL-LIKE MATERIALS AND ASSOCIATED DEBRIS (NOT MEETING OSDF WAC) WHICH MEETS SP-7 STAGING REQUIREMENTS	PT8-001	I	W178505	C	15	19-FEB-2004
25774	588	92101	COMINGLED CATEGORY "A", "B", "D" AND INCIDENTAL "E" DEBRIS (OSDF CAT. 2)	PT8-001	I	W135450	C	25	10-FEB-2003
25121	588	922844	CATEGORY "B" INACCESSIBLE METALS, OSDF CODE 2	PT8-001	I	W135450	C	20	24-MAR-2003
33189	588	80094	SOIL, SOIL-LIKE MATERIALS AND ASSOCIATED DEBRIS (NOT MEETING OSDF WAC) WHICH MEETS SP-7 STAGING REQUIREMENTS	PT8-001	I	135	C	17	09-DEC-2003
31361	588	80094	SOIL, SOIL-LIKE MATERIALS AND ASSOCIATED DEBRIS (NOT MEETING OSDF WAC) WHICH MEETS SP-7 STAGING REQUIREMENTS	PT8-001	I	135	C	13	12-AUG-2003
27430	588	92028	THORIUM CONTAMINATED CAT. 2 DEBRIS	PT8-001	I	135	C	30	04-DEC-2003
28002	588	92023	THIS PROFILE INCLUDES COMPRESSIBLE DEBRIS (E.G., PPE, INSULATION, ROLLS OF FENCING, CARPET, CEILING TILE, BUILT-UP ROOFING, TARPS, PLASTIC SHEETING). DEBRIS MEETING THIS PROFILE HAS BEEN GENERATED..	PT8-001	I	142	C	28	06-AUG-2003
33139	588	80094	SOIL, SOIL-LIKE MATERIALS AND ASSOCIATED DEBRIS (NOT MEETING OSDF WAC) WHICH MEETS SP-7 STAGING REQUIREMENTS	PT8-001	I	151	C	17	01-MAR-2004
26433	588	92030	THORIUM-CONTAM'D DEBRIS CAT 1 & 2. PPE, INSULATION, BUILT-UP ROOFING, PLASTIC, GLASS, PVC, CERAMICS, ETC. FREE OF VISIBLE PROCESS RESIDUE, CONTAIN NO OSDF PROHIBITED ITEMS AND MEETS OSDF CAT 2 PHYSICAL REQUIREMENTS.	PT8-001	I	158	C	30	12-AUG-2003
33115	588	80094	SOIL, SOIL-LIKE MATERIALS AND ASSOCIATED DEBRIS (NOT MEETING OSDF WAC) WHICH MEETS SP-7	PT8-001	I	172	C	16	23-FEB-2004

554

000150

Project Detail Summary Report

From To

Form No	Project	Profile No	Profile Description	Location From : MTL Name	Typ	Location To : MTL Name	Typ	Volume	Date
			STAGING REQUIREMENTS						
31368	588	80094	SOIL, SOIL-LIKE MATERIALS AND ASSOCIATED DEBRIS (NOT MEETING OSDF WAC) WHICH MEETS SP-7 STAGING REQUIREMENTS	PT8-001	I	172	C	12	20-AUG-2003
25098	588	95006	PACM FROM D&D AND MAINTENANCE PROJECTS	PT8-001	I	W178629	C	35	12-NOV-2002
33125	588	80094	SOIL, SOIL-LIKE MATERIALS AND ASSOCIATED DEBRIS (NOT MEETING OSDF WAC) WHICH MEETS SP-7 STAGING REQUIREMENTS	PT8-001	I	404	C	18	24-FEB-2004
25781	588	922852	CATEGORY "D" PAINTED LIGHT GAUGE METALS, OSDF CODE 2	PT8-001	I	430	C	25	18-FEB-2003
32578	588	80094	SOIL, SOIL-LIKE MATERIALS AND ASSOCIATED DEBRIS (NOT MEETING OSDF WAC) WHICH MEETS SP-7 STAGING REQUIREMENTS	PT8-001	I	438	C	17	28-APR-2004
27239	588	92028	THORIUM CONTAMINATED CAT. 2 DEBRIS	PT8-001	I	439	C	30	26-NOV-2003
33121	588	80094	SOIL, SOIL-LIKE MATERIALS AND ASSOCIATED DEBRIS (NOT MEETING OSDF WAC) WHICH MEETS SP-7 STAGING REQUIREMENTS	PT8-001	I	439	C	17	23-FEB-2004
33131	588	80094	SOIL, SOIL-LIKE MATERIALS AND ASSOCIATED DEBRIS (NOT MEETING OSDF WAC) WHICH MEETS SP-7 STAGING REQUIREMENTS	PT8-001	I	445	C	17	24-FEB-2004
27423	588	93002	CAT 3 - NON-REGULATED ACM THORIUM-CONTAM TRANSITE WALL PANELS. NO VISIBLE PROCESS RESIDUE, PROHIBITED ITEMS; GENERATED THROUGH ABOVE-GRADE PROJECT ACTIVITIES, MEET OSDF CAT 3 REQ'TS. MAT'LS MUST NOT EXCEED 4' HIGH; WRAP IN 6 MIL PLASTIC OR ENCAPS.	PT8-001	I	W230961	C	25	13-SEP-2003
27428	588	92028	THORIUM CONTAMINATED CAT. 2 DEBRIS	PT8-001	I	569	C	20	25-SEP-2003
28051	588	92028	THORIUM CONTAMINATED CAT. 2 DEBRIS	PT8-001	I	569	C	20	24-SEP-2003
26994	588	92028	THORIUM CONTAMINATED CAT. 2 DEBRIS	PT8-001	I	569	C	20	24-SEP-2003
26991	588	95007	THORIUM-CONTAMINATED PACM FROM D&D AND MAINTENANCE PROJECTS	PT8-001	I	W190101	C	38	24-SEP-2003
28040	588	95006	PACM FROM D&D AND MAINTENANCE PROJECTS	PT8-001	I	W195620	C	40	17-SEP-2003
27766	588	95006	PACM FROM D&D AND MAINTENANCE PROJECTS	PT8-001	I	W207425	C	30	31-OCT-2003
33194	588	80094	SOIL, SOIL-LIKE MATERIALS AND ASSOCIATED DEBRIS (NOT MEETING OSDF WAC) WHICH MEETS SP-7 STAGING REQUIREMENTS	PT8-001	I	482	C	19	11-DEC-2003
28021	588	92028	THORIUM CONTAMINATED CAT. 2 DEBRIS	PT8-001	I	W151547	C	15	12-NOV-2003
25129	588	92023	THIS PROFILE INCLUDES COMPRESSIBLE DEBRIS (E.G., PPE, INSULATION, ROLLS OF FENCING, CARPET, CEILING TILE, BUILT-UP ROOFING, TARPS, PLASTIC SHEETING). DEBRIS MEETING THIS PROFILE HAS BEEN GENERATED..	PT8-001	I	W151547	C	25	02-APR-2003
17523	588	922852	CATEGORY "D" PAINTED LIGHT GAUGE METALS, OSDF CODE 2	PT8-001	I	W151468	C	30	17-JAN-2002
17551	588	922852	CATEGORY "D" PAINTED LIGHT GAUGE METALS, OSDF CODE 2	PT8-001	I	W151468	C	30	05-FEB-2002
32997	588	80094	SOIL, SOIL-LIKE MATERIALS AND ASSOCIATED DEBRIS (NOT MEETING OSDF WAC) WHICH MEETS SP-7 STAGING REQUIREMENTS	PT8-001	I	W151468	C	15	17-FEB-2004
27281	588	92028	THORIUM CONTAMINATED CAT. 2 DEBRIS	PT8-001	I	W151468	C	30	02-DEC-2003
27447	588	92030	THORIUM-CONTAM'D DEBRIS CAT 1 & 2. PPE, INSULATION, BUILT-UP ROOFING, PLASTIC, GLASS, PVC, CERAMICS, ETC. FREE OF VISIBLE PROCESS RESIDUE, CONTAIN NO OSDF PROHIBITED ITEMS AND MEETS OSDF CAT 2 PHYSICAL REQUIREMENTS.	PT8-001	I	W134900	C	20	08-DEC-2003
33191	588	80094	SOIL, SOIL-LIKE MATERIALS AND ASSOCIATED DEBRIS (NOT MEETING OSDF WAC) WHICH MEETS SP-7 STAGING REQUIREMENTS	PT8-001	I	W134900	C	16	10-DEC-2003
33133	588	80094	SOIL, SOIL-LIKE MATERIALS AND ASSOCIATED DEBRIS (NOT MEETING OSDF WAC) WHICH MEETS SP-7 STAGING REQUIREMENTS	PT8-001	I	W134900	C	15	26-FEB-2004
17961	588	922241	CATEGORY "A" ACCESSIBLE METALS, OSDF CODE 2	PT8-001	I	W153198	C	30	28-JAN-2002
17736	588	922007	CATEGORY "E" CONCRETE, ASPHALT, OSDF CODE 2	PT8-001	I	W153198	C	10	16-JAN-2002
17615	588	92101	COMINGLED CATEGORY "A", "B", "D" AND INCIDENTAL "E" DEBRIS (OSDF CAT. 2)	PT8-001	I	W136520	C	30	17-APR-2002
17606	588	922241	CATEGORY "A" ACCESSIBLE METALS, OSDF CODE 2	PT8-001	I	W136520	C	30	15-APR-2002

554

000151

Report Date JUN-17-2004 13:50

WAO Integrated Information Management System

Project Detail Summary Report

From To

Form No	Project	Profile No	Profile Description	Location From : MTL Name	Typ	Location To : MTL Name	Typ	Volume	Date
17556	588	92023	THIS PROFILE INCLUDES COMPRESSIBLE DEBRIS (E.G., PPE, INSULATION, ROLLS OF FENCING, CARPET, CEILING TILE, BUILT-UP ROOFING, TARPS, PLASTIC SHEETING). DEBRIS MEETING THIS PROFILE HAS BEEN GENERATED..	PT8-001	I	W136520	C	30	12-FEB-2002
17610	588	92101	COMINGLED CATEGORY "A", "B", "D" AND INCIDENTAL "E" DEBRIS (OSDF CAT. 2)	PT8-001	I	W136520	C	29	16-APR-2002
17622	588	92101	COMINGLED CATEGORY "A", "B", "D" AND INCIDENTAL "E" DEBRIS (OSDF CAT. 2)	PT8-001	I	W136520	C	30	18-APR-2002
17596	588	922241	CATEGORY "A" ACCESSIBLE METALS, OSDF CODE 2	PT8-001	I	W136520	C	30	03-APR-2002
20401	588	92101	COMINGLED CATEGORY "A", "B", "D" AND INCIDENTAL "E" DEBRIS (OSDF CAT. 2)	PT8-001	I	W136520	C	30	09-APR-2002
17580	588	922241	CATEGORY "A" ACCESSIBLE METALS, OSDF CODE 2	PT8-001	I	W136520	C	30	26-MAR-2002
17566	588	922852	CATEGORY "D" PAINTED LIGHT GAUGE METALS, OSDF CODE 2	PT8-001	I	W136520	C	30	07-MAR-2002
17515	588	922007	CATEGORY "E" CONCRETE, ASPHALT, OSDF CODE 2	PT8-001	I	W136520	C	15	09-JAN-2002
32998	588	80094	SOIL, SOIL-LIKE MATERIALS AND ASSOCIATED DEBRIS (NOT MEETING OSDF WAC) WHICH MEETS SP-7 STAGING REQUIREMENTS	PT8-001	I	W178476	C	15	17-FEB-2004
28027	588	92028	THORIUM CONTAMINATED CAT. 2 DEBRIS	PT8-001	I	179	C	15	12-NOV-2003
25104	588	95006	PACM FROM D&D AND MAINTENANCE PROJECTS	PT8-001	I	W186616	C	35	15-NOV-2002
25754	588	95006	PACM FROM D&D AND MAINTENANCE PROJECTS	PT8-001	I	W200641	C	32	06-FEB-2003
31305	588	80094	SOIL, SOIL-LIKE MATERIALS AND ASSOCIATED DEBRIS (NOT MEETING OSDF WAC) WHICH MEETS SP-7 STAGING REQUIREMENTS	PT8-001	I	415	C	15	03-JUL-2003
27993	588	92101	COMINGLED CATEGORY "A", "B", "D" AND INCIDENTAL "E" DEBRIS (OSDF CAT. 2)	PT8-001	I	428	C	18	21-OCT-2003
27996	588	92101	COMINGLED CATEGORY "A", "B", "D" AND INCIDENTAL "E" DEBRIS (OSDF CAT. 2)	PT8-001	I	428	C	18	21-OCT-2003
27990	588	92101	COMINGLED CATEGORY "A", "B", "D" AND INCIDENTAL "E" DEBRIS (OSDF CAT. 2)	PT8-001	I	428	C	18	21-OCT-2003
27882	588	922844	CATEGORY "B" INACCESSIBLE METALS, OSDF CODE 2	PT8-001	I	428	C	15	03-OCT-2003
27778	588	92101	COMINGLED CATEGORY "A", "B", "D" AND INCIDENTAL "E" DEBRIS (OSDF CAT. 2)	PT8-001	I	428	C	18	23-OCT-2003
27226	588	92101	COMINGLED CATEGORY "A", "B", "D" AND INCIDENTAL "E" DEBRIS (OSDF CAT. 2)	PT8-001	I	428	C	18	22-OCT-2003
27225	588	92101	COMINGLED CATEGORY "A", "B", "D" AND INCIDENTAL "E" DEBRIS (OSDF CAT. 2)	PT8-001	I	428	C	10	22-OCT-2003
32577	588	80094	SOIL, SOIL-LIKE MATERIALS AND ASSOCIATED DEBRIS (NOT MEETING OSDF WAC) WHICH MEETS SP-7 STAGING REQUIREMENTS	PT8-001	I	428	C	20	28-APR-2004
27995	588	92101	COMINGLED CATEGORY "A", "B", "D" AND INCIDENTAL "E" DEBRIS (OSDF CAT. 2)	PT8-001	I	428	C	18	21-OCT-2003
27994	588	92101	COMINGLED CATEGORY "A", "B", "D" AND INCIDENTAL "E" DEBRIS (OSDF CAT. 2)	PT8-001	I	428	C	18	21-OCT-2003
27992	588	92101	COMINGLED CATEGORY "A", "B", "D" AND INCIDENTAL "E" DEBRIS (OSDF CAT. 2)	PT8-001	I	428	C	18	21-OCT-2003
27991	588	92101	COMINGLED CATEGORY "A", "B", "D" AND INCIDENTAL "E" DEBRIS (OSDF CAT. 2)	PT8-001	I	428	C	18	21-OCT-2003
27989	588	92101	COMINGLED CATEGORY "A", "B", "D" AND INCIDENTAL "E" DEBRIS (OSDF CAT. 2)	PT8-001	I	428	C	16	21-OCT-2003
27988	588	92101	COMINGLED CATEGORY "A", "B", "D" AND INCIDENTAL "E" DEBRIS (OSDF CAT. 2)	PT8-001	I	428	C	12	21-OCT-2003
27916	588	922844	CATEGORY "B" INACCESSIBLE METALS, OSDF CODE 2	PT8-001	I	428	C	18	03-OCT-2003
27885	588	922844	CATEGORY "B" INACCESSIBLE METALS, OSDF CODE 2	PT8-001	I	428	C	15	03-OCT-2003
27249	588	92101	COMINGLED CATEGORY "A", "B", "D" AND INCIDENTAL "E" DEBRIS (OSDF CAT. 2)	PT8-001	I	428	C	18	25-NOV-2003
27231	588	92101	COMINGLED CATEGORY "A", "B", "D" AND INCIDENTAL "E" DEBRIS (OSDF CAT. 2)	PT8-001	I	428	C	18	25-NOV-2003
27224	588	92101	COMINGLED CATEGORY "A", "B", "D" AND INCIDENTAL "E" DEBRIS (OSDF CAT. 2)	PT8-001	I	428	C	18	23-OCT-2003
26610	588	922241	CATEGORY "A" ACCESSIBLE METALS, OSDF CODE 2	PT8-001	I	432	C	30	29-APR-2003
26734	588	922844	CATEGORY "B" INACCESSIBLE METALS, OSDF CODE 2	PT8-001	I	432	C	25	19-JUL-2003
27403	588	93002	CAT 3 - NON-REGULATED ACM THORIUM-CONTAM TRANSITE WALL PANELS. NO VISIBLE PROCESS RESIDUE, PROHIBITED ITEMS; GENERATED THROUGH ABOVE-GRADE PROJECT ACTIVITIES, MEET OSDF CAT 3 REQ'TS. MAT'LS MUST NOT EXCEED 4' HIGH; WRAP IN 6 MIL PLASTIC OR ENCAPS.	PT8-001	I	W230967	C	28	10-SEP-2003

5554
000152

Project Detail Summary Report

From To

Form No	Project	Profile No	Profile Description	Location From : MTL Name	Typ	Location To : MTL Name	Typ	Volume	Date
28050	588	92028	THORIUM CONTAMINATED CAT. 2 DEBRIS	PT8-001	I	090	C	20	24-SEP-2003
27761	588	92101	COMINGLED CATEGORY "A", "B", "D" AND INCIDENTAL "E" DEBRIS (OSDF CAT. 2)	PT8-001	I	090	C	18	11-NOV-2003
27769	588	92101	COMINGLED CATEGORY "A", "B", "D" AND INCIDENTAL "E" DEBRIS (OSDF CAT. 2)	PT8-001	I	090	C	18	30-OCT-2003
27765	588	92101	COMINGLED CATEGORY "A", "B", "D" AND INCIDENTAL "E" DEBRIS (OSDF CAT. 2)	PT8-001	I	090	C	18	11-NOV-2003
27763	588	92101	COMINGLED CATEGORY "A", "B", "D" AND INCIDENTAL "E" DEBRIS (OSDF CAT. 2)	PT8-001	I	090	C	18	11-NOV-2003
27440	588	92028	THORIUM CONTAMINATED CAT. 2 DEBRIS	PT8-001	I	090	C	20	25-SEP-2003
27251	588	92101	COMINGLED CATEGORY "A", "B", "D" AND INCIDENTAL "E" DEBRIS (OSDF CAT. 2)	PT8-001	I	090	C	18	25-NOV-2003
27248	588	92101	COMINGLED CATEGORY "A", "B", "D" AND INCIDENTAL "E" DEBRIS (OSDF CAT. 2)	PT8-001	I	090	C	18	25-NOV-2003
27232	588	92101	COMINGLED CATEGORY "A", "B", "D" AND INCIDENTAL "E" DEBRIS (OSDF CAT. 2)	PT8-001	I	090	C	18	11-NOV-2003
33120	588	80094	SOIL, SOIL-LIKE MATERIALS AND ASSOCIATED DEBRIS (NOT MEETING OSDF WAC) WHICH MEETS SP-7 STAGING REQUIREMENTS	PT8-001	I	443	C	15	23-FEB-2004
27325	588	92028	THORIUM CONTAMINATED CAT. 2 DEBRIS	PT8-001	I	443	C	30	12-DEC-2003
27322	588	92028	THORIUM CONTAMINATED CAT. 2 DEBRIS	PT8-001	I	443	C	20	08-DEC-2003
27283	588	92028	THORIUM CONTAMINATED CAT. 2 DEBRIS	PT8-001	I	443	C	30	02-DEC-2003
27462	588	95007	THORIUM-CONTAMINATED PACM FROM D&D AND MAINTENANCE PROJECTS	PT8-001	I	W207432	C	36	19-SEP-2003

554

000153

Report Date JUN-17-2004 14:26

WAO Integrated Information Management System

Project Detail Summary Report

From To

Form No	Project	Profile No	Profile Description	Location From : MTL Name	Typ	Location To : MTL Name	Typ	Volume	Date
26659	589	922241	CATEGORY "A" ACCESSIBLE METALS, OSDF CODE 2	P23-001	F	W134915	C	30	23-MAY-2003
20030	589	922007	CATEGORY "E" CONCRETE, ASPHALT, OSDF CODE 2	P23-001	F	W136556	C	15	08-AUG-2002
25100	589	922844	CATEGORY "B" INACCESSIBLE METALS, OSDF CODE 2	P23-001	F	W134925	C	30	12-NOV-2002
19223	589	80094	SOIL, SOIL-LIKE MATERIALS AND ASSOCIATED DEBRIS (NOT MEETING OSDF WAC) WHICH MEETS SP-7 STAGING REQUIREMENTS	P23-001	F	W134931	C	20	24-AUG-2002
20225	589	92101	COMINGLED CATEGORY "A", "B", "D" AND INCIDENTAL "E" DEBRIS (OSDF CAT. 2)	P23-001	F	W151655	C	30	09-JUL-2002
20621	589	922241	CATEGORY "A" ACCESSIBLE METALS, OSDF CODE 2	P23-001	F	W151655	C	30	10-JUN-2002
20624	589	922844	CATEGORY "B" INACCESSIBLE METALS, OSDF CODE 2	P23-001	F	W151655	C	30	13-JUN-2002
20647	589	922844	CATEGORY "B" INACCESSIBLE METALS, OSDF CODE 2	P23-001	F	W151655	C	30	01-AUG-2002
20683	589	922241	CATEGORY "A" ACCESSIBLE METALS, OSDF CODE 2	P23-001	F	W151547	C	30	01-OCT-2002
19232	589	80094	SOIL, SOIL-LIKE MATERIALS AND ASSOCIATED DEBRIS (NOT MEETING OSDF WAC) WHICH MEETS SP-7 STAGING REQUIREMENTS	P23-001	F	W135896	C	17	26-AUG-2002
20652	589	92101	COMINGLED CATEGORY "A", "B", "D" AND INCIDENTAL "E" DEBRIS (OSDF CAT. 2)	P23-001	F	W136677	C	30	07-AUG-2002
20161	589	922007	CATEGORY "E" CONCRETE, ASPHALT, OSDF CODE 2	P23-001	F	W136685	C	18	02-OCT-2002
20620	589	922241	CATEGORY "A" ACCESSIBLE METALS, OSDF CODE 2	P23-001	F	W136594	C	30	10-JUN-2002
20650	589	922844	CATEGORY "B" INACCESSIBLE METALS, OSDF CODE 2	P23-001	F	W136594	C	30	06-AUG-2002
28008	589	92023	THIS PROFILE INCLUDES COMPRESSIBLE DEBRIS (E.G., PPE, INSULATION, ROLLS OF FENCING, CARPET, CEILING TILE, BUILT-UP ROOFING, TARPS, PLASTIC SHEETING). DEBRIS MEETING THIS PROFILE HAS BEEN GENERATED..	P23-001	F	W134979	C	29	06-AUG-2003
26628	589	922844	CATEGORY "B" INACCESSIBLE METALS, OSDF CODE 2	P23-001	F	W136552	C	29	03-MAY-2003
26612	589	922007	CATEGORY "E" CONCRETE, ASPHALT, OSDF CODE 2	P23-001	F	W151471	C	17	03-MAY-2003
26629	589	922844	CATEGORY "B" INACCESSIBLE METALS, OSDF CODE 2	P23-001	F	W153859	C	30	03-MAY-2003
20640	589	922844	CATEGORY "B" INACCESSIBLE METALS, OSDF CODE 2	P23-001	F	W153856	C	30	08-JUL-2002
20651	589	922844	CATEGORY "B" INACCESSIBLE METALS, OSDF CODE 2	P23-001	F	W153856	C	30	06-AUG-2002
19222	589	80094	SOIL, SOIL-LIKE MATERIALS AND ASSOCIATED DEBRIS (NOT MEETING OSDF WAC) WHICH MEETS SP-7 STAGING REQUIREMENTS	P23-001	F	W170985	C	15	28-AUG-2002
20641	589	922844	CATEGORY "B" INACCESSIBLE METALS, OSDF CODE 2	P23-001	F	W171124	C	30	08-JUL-2002
20649	589	922844	CATEGORY "B" INACCESSIBLE METALS, OSDF CODE 2	P23-001	F	W171124	C	30	06-AUG-2002
26217	589	92101	COMINGLED CATEGORY "A", "B", "D" AND INCIDENTAL "E" DEBRIS (OSDF CAT. 2)	P23-001	F	W173133	C	30	30-MAY-2003
26656	589	922241	CATEGORY "A" ACCESSIBLE METALS, OSDF CODE 2	P23-001	F	W173133	C	30	22-MAY-2003
26665	589	922241	CATEGORY "A" ACCESSIBLE METALS, OSDF CODE 2	P23-001	F	W173133	C	30	27-MAY-2003
26683	589	922844	CATEGORY "B" INACCESSIBLE METALS, OSDF CODE 2	P23-001	F	W171132	C	30	31-MAY-2003
26215	589	92101	COMINGLED CATEGORY "A", "B", "D" AND INCIDENTAL "E" DEBRIS (OSDF CAT. 2)	P23-001	F	W173347	C	30	29-MAY-2003
20648	589	922844	CATEGORY "B" INACCESSIBLE METALS, OSDF CODE 2	P23-001	F	W173348	C	30	01-AUG-2002
26671	589	92101	COMINGLED CATEGORY "A", "B", "D" AND INCIDENTAL "E" DEBRIS (OSDF CAT. 2)	P23-001	F	W176765	C	30	30-MAY-2003
26672	589	92101	COMINGLED CATEGORY "A", "B", "D" AND INCIDENTAL "E" DEBRIS (OSDF CAT. 2)	P23-001	F	W176765	C	30	30-MAY-2003
26214	589	92101	COMINGLED CATEGORY "A", "B", "D" AND INCIDENTAL "E" DEBRIS (OSDF CAT. 2)	P23-001	F	W176767	C	30	29-MAY-2003
26216	589	92101	COMINGLED CATEGORY "A", "B", "D" AND INCIDENTAL "E" DEBRIS (OSDF CAT. 2)	P23-001	F	W176767	C	30	30-MAY-2003
26686	589	922241	CATEGORY "A" ACCESSIBLE METALS, OSDF CODE 2	P23-001	F	W176769	C	26	04-JUN-2003
20029	589	922007	CATEGORY "E" CONCRETE, ASPHALT, OSDF CODE 2	P23-001	F	W136548	C	15	08-AUG-2002
18775	589	80094	SOIL, SOIL-LIKE MATERIALS AND ASSOCIATED DEBRIS (NOT MEETING OSDF WAC) WHICH MEETS SP-7 STAGING REQUIREMENTS	P23-001	F	W136679	C	10	27-AUG-2002

5554

000154

From To

Project Detail Summary Report

Form No	Project	Profile No	Profile Description	Location From : MTL Name	Typ	Location To : MTL Name	Typ	Volume	Date
20655	589	92101	COMINGLED CATEGORY "A", "B", "D" AND INCIDENTAL "E" DEBRIS (OSDF CAT. 2)	P23-001	F	W134900	C	22	07-AUG-2002
26624	589	92101	COMINGLED CATEGORY "A", "B", "D" AND INCIDENTAL "E" DEBRIS (OSDF CAT. 2)	P23-001	F	W134894	C	28	03-MAY-2003
26649	589	922241	CATEGORY "A" ACCESSIBLE METALS, OSDF CODE 2	P23-001	F	W134894	C	26	03-JUN-2003
20658	589	922007	CATEGORY "E" CONCRETE, ASPHALT, OSDF CODE 2	P23-001	F	W134906	C	12	02-AUG-2002
20684	589	922241	CATEGORY "A" ACCESSIBLE METALS, OSDF CODE 2	P23-001	F	W134906	C	30	01-OCT-2002
20162	589	922241	CATEGORY "A" ACCESSIBLE METALS, OSDF CODE 2	P23-001	F	W136681	C	30	01-OCT-2002
26623	589	922844	CATEGORY "B" INACCESSIBLE METALS, OSDF CODE 2	P23-001	F	W136681	C	28	03-MAY-2003
26696	589	922241	CATEGORY "A" ACCESSIBLE METALS, OSDF CODE 2	P23-001	F	W136682	C	27	09-JUN-2003
26664	589	922241	CATEGORY "A" ACCESSIBLE METALS, OSDF CODE 2	P23-001	F	W154990	C	30	23-MAY-2003
32582	589	80094	SOIL, SOIL-LIKE MATERIALS AND ASSOCIATED DEBRIS (NOT MEETING OSDF WAC) WHICH MEETS SP-7 STAGING REQUIREMENTS	P23-001	F	W154990	C	18	28-APR-2004
20659	589	922007	CATEGORY "E" CONCRETE, ASPHALT, OSDF CODE 2	P23-001	F	W178468	C	12	12-AUG-2002
25091	589	922844	CATEGORY "B" INACCESSIBLE METALS, OSDF CODE 2	P23-001	F	W178468	C	30	29-OCT-2002
20128	589	92101	COMINGLED CATEGORY "A", "B", "D" AND INCIDENTAL "E" DEBRIS (OSDF CAT. 2)	P23-001	F	W178472	C	30	03-OCT-2002
25092	589	922844	CATEGORY "B" INACCESSIBLE METALS, OSDF CODE 2	P23-001	F	W178474	C	30	29-OCT-2002
20127	589	92101	COMINGLED CATEGORY "A", "B", "D" AND INCIDENTAL "E" DEBRIS (OSDF CAT. 2)	P23-001	F	W178476	C	30	03-OCT-2002
20587	589	922241	CATEGORY "A" ACCESSIBLE METALS, OSDF CODE 2	P23-001	F	W178505	C	30	30-SEP-2002
20682	589	922241	CATEGORY "A" ACCESSIBLE METALS, OSDF CODE 2	P23-001	F	W135450	C	30	01-OCT-2002
32582	589	80094	SOIL, SOIL-LIKE MATERIALS AND ASSOCIATED DEBRIS (NOT MEETING OSDF WAC) WHICH MEETS SP-7 STAGING REQUIREMENTS	W154990	C	WPR-003	I	18	12-MAY-2004
18775	589	80094	SOIL, SOIL-LIKE MATERIALS AND ASSOCIATED DEBRIS (NOT MEETING OSDF WAC) WHICH MEETS SP-7 STAGING REQUIREMENTS	W136679	C	WPR-003	I	10	06-SEP-2002
19222	589	80094	SOIL, SOIL-LIKE MATERIALS AND ASSOCIATED DEBRIS (NOT MEETING OSDF WAC) WHICH MEETS SP-7 STAGING REQUIREMENTS	W170985	C	WPR-003	I	15	18-SEP-2002
19232	589	80094	SOIL, SOIL-LIKE MATERIALS AND ASSOCIATED DEBRIS (NOT MEETING OSDF WAC) WHICH MEETS SP-7 STAGING REQUIREMENTS	W135896	C	WPR-003	I	17	18-SEP-2002
19223	589	80094	SOIL, SOIL-LIKE MATERIALS AND ASSOCIATED DEBRIS (NOT MEETING OSDF WAC) WHICH MEETS SP-7 STAGING REQUIREMENTS	W134931	C	WPR-003	I	20	07-NOV-2002
26720	589	922241	CATEGORY "A" ACCESSIBLE METALS, OSDF CODE 2	P23-001	F	W155000	C	30	09-JUL-2003
33208	589	92101	COMINGLED CATEGORY "A", "B", "D" AND INCIDENTAL "E" DEBRIS (OSDF CAT. 2)	1112	C	OSD-035	I	180	22-JAN-2004
33209	589	92101	COMINGLED CATEGORY "A", "B", "D" AND INCIDENTAL "E" DEBRIS (OSDF CAT. 2)	1112	C	OSD-035	I	90	29-JAN-2004
26668	589	922241	CATEGORY "A" ACCESSIBLE METALS, OSDF CODE 2	440	C	OSD-035	I	30	29-MAY-2003
26673	589	92101	COMINGLED CATEGORY "A", "B", "D" AND INCIDENTAL "E" DEBRIS (OSDF CAT. 2)	440	C	OSD-035	I	30	30-MAY-2003
26674	589	92101	COMINGLED CATEGORY "A", "B", "D" AND INCIDENTAL "E" DEBRIS (OSDF CAT. 2)	440	C	OSD-035	I	30	30-MAY-2003
26642	589	922241	CATEGORY "A" ACCESSIBLE METALS, OSDF CODE 2	434	C	OSD-035	I	30	21-MAY-2003
26627	589	922844	CATEGORY "B" INACCESSIBLE METALS, OSDF CODE 2	432	C	OSD-035	I	28	05-MAY-2003
26660	589	922844	CATEGORY "B" INACCESSIBLE METALS, OSDF CODE 2	431	C	OSD-035	I	30	23-MAY-2003
26715	589	922844	CATEGORY "B" INACCESSIBLE METALS, OSDF CODE 2	428	C	OSD-035	I	28	08-JUL-2003
26725	589	922844	CATEGORY "B" INACCESSIBLE METALS, OSDF CODE 2	428	C	OSD-035	I	26	16-JUL-2003
26663	589	922241	CATEGORY "A" ACCESSIBLE METALS, OSDF CODE 2	416	C	OSD-035	I	30	27-MAY-2003
26667	589	922241	CATEGORY "A" ACCESSIBLE METALS, OSDF CODE 2	416	C	OSD-035	I	30	30-MAY-2003
26670	589	922844	CATEGORY "B" INACCESSIBLE METALS, OSDF CODE 2	416	C	OSD-035	I	30	30-MAY-2003

Report Date JUN-17-2004 14:26

WAO Integrated Information Management System

Project Detail Summary Report

From To

Form No	Project	Profile No	Profile Description	Location From : MTL Name	Typ	Location To : MTL Name	Typ	Volume	Date
26682	589	922844	CATEGORY "B" INACCESSIBLE METALS, OSDF CODE 2	416	C	OSD-035	I	30	02-JUN-2003
26626	589	922844	CATEGORY "B" INACCESSIBLE METALS, OSDF CODE 2	410	C	OSD-035	I	30	05-MAY-2003
26643	589	922241	CATEGORY "A" ACCESSIBLE METALS, OSDF CODE 2	417	C	OSD-035	I	30	20-MAY-2003
26655	589	922241	CATEGORY "A" ACCESSIBLE METALS, OSDF CODE 2	125	C	OSD-035	I	30	27-MAY-2003
26666	589	922241	CATEGORY "A" ACCESSIBLE METALS, OSDF CODE 2	125	C	OSD-035	I	30	28-MAY-2003
26676	589	92101	COMINGLED CATEGORY "A", "B", "D" AND INCIDENTAL "E" DEBRIS (OSDF CAT. 2)	125	C	OSD-035	I	25	02-JUN-2003
26637	589	922241	CATEGORY "A" ACCESSIBLE METALS, OSDF CODE 2	160	C	OSD-035	I	30	20-MAY-2003
26681	589	922844	CATEGORY "B" INACCESSIBLE METALS, OSDF CODE 2	157	C	OSD-035	I	30	02-JUN-2003
20126	589	92101	COMINGLED CATEGORY "A", "B", "D" AND INCIDENTAL "E" DEBRIS (OSDF CAT. 2)	147	C	OSD-035	I	30	07-OCT-2002
26713	589	922241	CATEGORY "A" ACCESSIBLE METALS, OSDF CODE 2	147	C	OSD-035	I	30	09-JUL-2003
26717	589	922241	CATEGORY "A" ACCESSIBLE METALS, OSDF CODE 2	147	C	OSD-035	I	30	15-JUL-2003
26694	589	922844	CATEGORY "B" INACCESSIBLE METALS, OSDF CODE 2	148	C	OSD-035	I	30	26-JUN-2003
26684	589	922241	CATEGORY "A" ACCESSIBLE METALS, OSDF CODE 2	144	C	OSD-035	I	30	03-JUN-2003
26677	589	92101	COMINGLED CATEGORY "A", "B", "D" AND INCIDENTAL "E" DEBRIS (OSDF CAT. 2)	131	C	OSD-035	I	30	02-JUN-2003
20586	589	922241	CATEGORY "A" ACCESSIBLE METALS, OSDF CODE 2	121	C	OSD-035	I	30	10-OCT-2002
26427	589	922844	CATEGORY "B" INACCESSIBLE METALS, OSDF CODE 2	102	C	OSD-035	I	26	22-JUL-2003
26625	589	922844	CATEGORY "B" INACCESSIBLE METALS, OSDF CODE 2	102	C	OSD-035	I	29	06-MAY-2003
26720	589	922241	CATEGORY "A" ACCESSIBLE METALS, OSDF CODE 2	W155000	C	OSD-035	I	30	20-SEP-2003
18913	589	92101	COMINGLED CATEGORY "A", "B", "D" AND INCIDENTAL "E" DEBRIS (OSDF CAT. 2)	P23-001	F	OSD-035	I	29	05-FEB-2004
32980	589	922844	CATEGORY "B" INACCESSIBLE METALS, OSDF CODE 2	P23-001	F	OSD-035	I	120	27-JAN-2004
33051	589	92101	COMINGLED CATEGORY "A", "B", "D" AND INCIDENTAL "E" DEBRIS (OSDF CAT. 2)	P23-001	F	OSD-035	I	80	14-JAN-2004
33243	589	92101	COMINGLED CATEGORY "A", "B", "D" AND INCIDENTAL "E" DEBRIS (OSDF CAT. 2)	P23-001	F	OSD-035	I	92	23-JAN-2004
33244	589	931961	CATEGORY "G" NON-REGULATED ACM, OSDF CODE 3	P23-001	F	OSD-035	I	19	26-JAN-2004
20682	589	922241	CATEGORY "A" ACCESSIBLE METALS, OSDF CODE 2	W135450	C	OSD-035	I	30	14-OCT-2002
20587	589	922241	CATEGORY "A" ACCESSIBLE METALS, OSDF CODE 2	W178505	C	OSD-035	I	30	15-OCT-2002
20127	589	92101	COMINGLED CATEGORY "A", "B", "D" AND INCIDENTAL "E" DEBRIS (OSDF CAT. 2)	W178476	C	OSD-035	I	30	07-OCT-2002
25092	589	922844	CATEGORY "B" INACCESSIBLE METALS, OSDF CODE 2	W178474	C	OSD-035	I	30	31-OCT-2002
20128	589	92101	COMINGLED CATEGORY "A", "B", "D" AND INCIDENTAL "E" DEBRIS (OSDF CAT. 2)	W178472	C	OSD-035	I	30	07-OCT-2002
25091	589	922844	CATEGORY "B" INACCESSIBLE METALS, OSDF CODE 2	W178468	C	OSD-035	I	30	31-OCT-2002
26664	589	922241	CATEGORY "A" ACCESSIBLE METALS, OSDF CODE 2	W154990	C	OSD-035	I	30	27-MAY-2003
26696	589	922241	CATEGORY "A" ACCESSIBLE METALS, OSDF CODE 2	W136682	C	OSD-035	I	27	10-JUN-2003
20162	589	922241	CATEGORY "A" ACCESSIBLE METALS, OSDF CODE 2	W136681	C	OSD-035	I	30	07-OCT-2002
26623	589	922844	CATEGORY "B" INACCESSIBLE METALS, OSDF CODE 2	W136681	C	OSD-035	I	28	06-MAY-2003
20684	589	922241	CATEGORY "A" ACCESSIBLE METALS, OSDF CODE 2	W134906	C	OSD-035	I	30	07-OCT-2002
26624	589	92101	COMINGLED CATEGORY "A", "B", "D" AND INCIDENTAL "E" DEBRIS (OSDF CAT. 2)	W134894	C	OSD-035	I	28	06-MAY-2003
26649	589	922241	CATEGORY "A" ACCESSIBLE METALS, OSDF CODE 2	W134894	C	OSD-035	I	26	05-JUN-2003
20029	589	922007	CATEGORY "E" CONCRETE, ASPHALT, OSDF CODE 2	W136548	C	OSD-035	I	15	08-AUG-2002
26686	589	922241	CATEGORY "A" ACCESSIBLE METALS, OSDF CODE 2	W176769	C	OSD-035	I	26	06-JUN-2003
26214	589	92101	COMINGLED CATEGORY "A", "B", "D" AND INCIDENTAL "E" DEBRIS (OSDF CAT. 2)	W176767	C	OSD-035	I	30	29-MAY-2003

000156

Project Detail Summary Report

From To

Form No	Project	Profile No	Profile Description	Location From : MTL Name	Typ	Location To : MTL Name	Typ	Volume	Date
26216	589	92101	COMINGLED CATEGORY "A", "B", "D" AND INCIDENTAL "E" DEBRIS (OSDF CAT. 2)	W176767	C	OSD-035	I	30	02-JUN-2003
26671	589	92101	COMINGLED CATEGORY "A", "B", "D" AND INCIDENTAL "E" DEBRIS (OSDF CAT. 2)	W176765	C	OSD-035	I	30	30-MAY-2003
26672	589	92101	COMINGLED CATEGORY "A", "B", "D" AND INCIDENTAL "E" DEBRIS (OSDF CAT. 2)	W176765	C	OSD-035	I	30	30-MAY-2003
26215	589	92101	COMINGLED CATEGORY "A", "B", "D" AND INCIDENTAL "E" DEBRIS (OSDF CAT. 2)	W173347	C	OSD-035	I	30	29-MAY-2003
26683	589	922844	CATEGORY "B" INACCESSIBLE METALS, OSDF CODE 2	W171132	C	OSD-035	I	30	02-JUN-2003
26217	589	92101	COMINGLED CATEGORY "A", "B", "D" AND INCIDENTAL "E" DEBRIS (OSDF CAT. 2)	W173133	C	OSD-035	I	30	02-JUN-2003
26656	589	922241	CATEGORY "A" ACCESSIBLE METALS, OSDF CODE 2	W173133	C	OSD-035	I	30	23-MAY-2003
26665	589	922241	CATEGORY "A" ACCESSIBLE METALS, OSDF CODE 2	W173133	C	OSD-035	I	30	28-MAY-2003
20641	589	922844	CATEGORY "B" INACCESSIBLE METALS, OSDF CODE 2	W171124	C	OSD-035	I	30	08-JUL-2002
20640	589	922844	CATEGORY "B" INACCESSIBLE METALS, OSDF CODE 2	W153856	C	OSD-035	I	30	08-JUL-2002
26629	589	922844	CATEGORY "B" INACCESSIBLE METALS, OSDF CODE 2	W153859	C	OSD-035	I	30	06-MAY-2003
26612	589	922007	CATEGORY "E" CONCRETE, ASPHALT, OSDF CODE 2	W151471	C	OSD-035	I	17	06-MAY-2003
26628	589	922844	CATEGORY "B" INACCESSIBLE METALS, OSDF CODE 2	W136552	C	OSD-035	I	29	05-MAY-2003
20620	589	922241	CATEGORY "A" ACCESSIBLE METALS, OSDF CODE 2	W136594	C	OSD-035	I	30	11-JUN-2002
20161	589	922007	CATEGORY "E" CONCRETE, ASPHALT, OSDF CODE 2	W136685	C	OSD-035	I	18	10-OCT-2002
20683	589	922241	CATEGORY "A" ACCESSIBLE METALS, OSDF CODE 2	W151547	C	OSD-035	I	30	07-OCT-2002
20225	589	92101	COMINGLED CATEGORY "A", "B", "D" AND INCIDENTAL "E" DEBRIS (OSDF CAT. 2)	W151655	C	OSD-035	I	30	25-JUL-2002
20621	589	922241	CATEGORY "A" ACCESSIBLE METALS, OSDF CODE 2	W151655	C	OSD-035	I	30	11-JUN-2002
20624	589	922844	CATEGORY "B" INACCESSIBLE METALS, OSDF CODE 2	W151655	C	OSD-035	I	30	14-JUN-2002
25100	589	922844	CATEGORY "B" INACCESSIBLE METALS, OSDF CODE 2	W134925	C	OSD-035	I	30	02-DEC-2002
26659	589	922241	CATEGORY "A" ACCESSIBLE METALS, OSDF CODE 2	W134915	C	OSD-035	I	30	23-MAY-2003
26427	589	922844	CATEGORY "B" INACCESSIBLE METALS, OSDF CODE 2	P23-001	F	102	C	26	18-JUL-2003
26625	589	922844	CATEGORY "B" INACCESSIBLE METALS, OSDF CODE 2	P23-001	F	102	C	29	03-MAY-2003
20586	589	922241	CATEGORY "A" ACCESSIBLE METALS, OSDF CODE 2	P23-001	F	121	C	30	30-SEP-2002
26675	589	92101	COMINGLED CATEGORY "A", "B", "D" AND INCIDENTAL "E" DEBRIS (OSDF CAT. 2)	P23-001	F	123	C	30	31-MAY-2003
26677	589	92101	COMINGLED CATEGORY "A", "B", "D" AND INCIDENTAL "E" DEBRIS (OSDF CAT. 2)	P23-001	F	131	C	30	31-MAY-2003
26684	589	922241	CATEGORY "A" ACCESSIBLE METALS, OSDF CODE 2	P23-001	F	144	C	30	02-JUN-2003
26694	589	922844	CATEGORY "B" INACCESSIBLE METALS, OSDF CODE 2	P23-001	F	148	C	30	20-JUN-2003
20126	589	92101	COMINGLED CATEGORY "A", "B", "D" AND INCIDENTAL "E" DEBRIS (OSDF CAT. 2)	P23-001	F	147	C	30	03-OCT-2002
26713	589	922241	CATEGORY "A" ACCESSIBLE METALS, OSDF CODE 2	P23-001	F	147	C	30	03-JUL-2003
26717	589	922241	CATEGORY "A" ACCESSIBLE METALS, OSDF CODE 2	P23-001	F	147	C	30	11-JUL-2003
33003	589	80094	SOIL, SOIL-LIKE MATERIALS AND ASSOCIATED DEBRIS (NOT MEETING OSDF WAC) WHICH MEETS SP-7 STAGING REQUIREMENTS	P23-001	F	155	C	19	06-FEB-2004
26681	589	922844	CATEGORY "B" INACCESSIBLE METALS, OSDF CODE 2	P23-001	F	157	C	30	31-MAY-2003
19935	589	922844	CATEGORY "B" INACCESSIBLE METALS, OSDF CODE 2	P23-001	F	158	C	25	02-OCT-2003
26637	589	922241	CATEGORY "A" ACCESSIBLE METALS, OSDF CODE 2	P23-001	F	160	C	30	17-MAY-2003
26655	589	922241	CATEGORY "A" ACCESSIBLE METALS, OSDF CODE 2	P23-001	F	125	C	30	22-MAY-2003
26666	589	922241	CATEGORY "A" ACCESSIBLE METALS, OSDF CODE 2	P23-001	F	125	C	30	27-MAY-2003
26676	589	92101	COMINGLED CATEGORY "A", "B", "D" AND INCIDENTAL "E" DEBRIS (OSDF CAT. 2)	P23-001	F	125	C	25	31-MAY-2003
26643	589	922241	CATEGORY "A" ACCESSIBLE METALS, OSDF CODE 2	P23-001	F	417	C	30	19-MAY-2003

554

000157

Report Date JUN-17-2004 14:26

WAO Integrated Information Management System

Project Detail Summary Report

From To

Form No	Project	Profile No	Profile Description	Location From : MTL Name	Typ	Location To : MTL Name	Typ	Volume	Date
32575	589	80094	SOIL, SOIL-LIKE MATERIALS AND ASSOCIATED DEBRIS (NOT MEETING OSDF WAC) WHICH MEETS SP-7 STAGING REQUIREMENTS	P23-001	F	407	C	20	28-APR-2004
26626	589	922844	CATEGORY "B" INACCESSIBLE METALS, OSDF CODE 2	P23-001	F	410	C	30	03-MAY-2003
26663	589	922241	CATEGORY "A" ACCESSIBLE METALS, OSDF CODE 2	P23-001	F	416	C	30	23-MAY-2003
26667	589	922241	CATEGORY "A" ACCESSIBLE METALS, OSDF CODE 2	P23-001	F	416	C	30	29-MAY-2003
26670	589	922844	CATEGORY "B" INACCESSIBLE METALS, OSDF CODE 2	P23-001	F	416	C	30	28-MAY-2003
26682	589	922844	CATEGORY "B" INACCESSIBLE METALS, OSDF CODE 2	P23-001	F	416	C	30	31-MAY-2003
32576	589	80094	SOIL, SOIL-LIKE MATERIALS AND ASSOCIATED DEBRIS (NOT MEETING OSDF WAC) WHICH MEETS SP-7 STAGING REQUIREMENTS	P23-001	F	421	C	15	28-APR-2004
26715	589	922844	CATEGORY "B" INACCESSIBLE METALS, OSDF CODE 2	P23-001	F	428	C	28	03-JUL-2003
26725	589	922844	CATEGORY "B" INACCESSIBLE METALS, OSDF CODE 2	P23-001	F	428	C	26	15-JUL-2003
26660	589	922844	CATEGORY "B" INACCESSIBLE METALS, OSDF CODE 2	P23-001	F	431	C	30	23-MAY-2003
26627	589	922844	CATEGORY "B" INACCESSIBLE METALS, OSDF CODE 2	P23-001	F	432	C	28	03-MAY-2003
28005	589	92023	THIS PROFILE INCLUDES COMPRESSIBLE DEBRIS (E.G., PPE, INSULATION, ROLLS OF FENCING, CARPET, CEILING TILE, BUILT-UP ROOFING, TARPS, PLASTIC SHEETING). DEBRIS MEETING THIS PROFILE HAS BEEN GENERATED..	P23-001	F	433	C	30	06-AUG-2003
26642	589	922241	CATEGORY "A" ACCESSIBLE METALS, OSDF CODE 2	P23-001	F	434	C	30	19-MAY-2003
26668	589	922241	CATEGORY "A" ACCESSIBLE METALS, OSDF CODE 2	P23-001	F	440	C	30	29-MAY-2003
26673	589	92101	COMINGLED CATEGORY "A", "B", "D" AND INCIDENTAL "E" DEBRIS (OSDF CAT. 2)	P23-001	F	440	C	30	30-MAY-2003
26674	589	92101	COMINGLED CATEGORY "A", "B", "D" AND INCIDENTAL "E" DEBRIS (OSDF CAT. 2)	P23-001	F	440	C	30	30-MAY-2003
32579	589	80094	SOIL, SOIL-LIKE MATERIALS AND ASSOCIATED DEBRIS (NOT MEETING OSDF WAC) WHICH MEETS SP-7 STAGING REQUIREMENTS	P23-001	F	441	C	18	28-APR-2004
32580	589	80094	SOIL, SOIL-LIKE MATERIALS AND ASSOCIATED DEBRIS (NOT MEETING OSDF WAC) WHICH MEETS SP-7 STAGING REQUIREMENTS	P23-001	F	445	C	15	28-APR-2004
32580	589	80094	SOIL, SOIL-LIKE MATERIALS AND ASSOCIATED DEBRIS (NOT MEETING OSDF WAC) WHICH MEETS SP-7 STAGING REQUIREMENTS	445	C	AR6-008	S	15	18-MAY-2004
32579	589	80094	SOIL, SOIL-LIKE MATERIALS AND ASSOCIATED DEBRIS (NOT MEETING OSDF WAC) WHICH MEETS SP-7 STAGING REQUIREMENTS	441	C	AR6-008	S	18	20-MAY-2004
32576	589	80094	SOIL, SOIL-LIKE MATERIALS AND ASSOCIATED DEBRIS (NOT MEETING OSDF WAC) WHICH MEETS SP-7 STAGING REQUIREMENTS	421	C	AR6-008	S	15	13-MAY-2004
32575	589	80094	SOIL, SOIL-LIKE MATERIALS AND ASSOCIATED DEBRIS (NOT MEETING OSDF WAC) WHICH MEETS SP-7 STAGING REQUIREMENTS	407	C	AR6-008	S	20	13-MAY-2004
33003	589	80094	SOIL, SOIL-LIKE MATERIALS AND ASSOCIATED DEBRIS (NOT MEETING OSDF WAC) WHICH MEETS SP-7 STAGING REQUIREMENTS	155	C	AR6-008	S	19	13-FEB-2004
33208	589	92101	COMINGLED CATEGORY "A", "B", "D" AND INCIDENTAL "E" DEBRIS (OSDF CAT. 2)	P23-001	F	1112	C	180	22-JAN-2004
33209	589	92101	COMINGLED CATEGORY "A", "B", "D" AND INCIDENTAL "E" DEBRIS (OSDF CAT. 2)	P23-001	F	1112	C	90	29-JAN-2004
28005	589	92023	THIS PROFILE INCLUDES COMPRESSIBLE DEBRIS (E.G., PPE, INSULATION, ROLLS OF FENCING, CARPET, CEILING TILE, BUILT-UP ROOFING, TARPS, PLASTIC SHEETING). DEBRIS MEETING THIS PROFILE HAS BEEN GENERATED..	433	C	OSDF	W	30	07-AUG-2003
19935	589	922844	CATEGORY "B" INACCESSIBLE METALS, OSDF CODE 2	158	C	OSDF	W	25	04-NOV-2003
20659	589	922007	CATEGORY "E" CONCRETE, ASPHALT, OSDF CODE 2	W178468	C	OSDF	W	12	13-SEP-2002
20658	589	922007	CATEGORY "E" CONCRETE, ASPHALT, OSDF CODE 2	W134906	C	OSDF	W	12	13-SEP-2002
20655	589	92101	COMINGLED CATEGORY "A", "B", "D" AND INCIDENTAL "E" DEBRIS (OSDF CAT. 2)	W134900	C	OSDF	W	22	09-AUG-2002
20648	589	922844	CATEGORY "B" INACCESSIBLE METALS, OSDF CODE 2	W173348	C	OSDF	W	30	02-AUG-2002
20649	589	922844	CATEGORY "B" INACCESSIBLE METALS, OSDF CODE 2	W171124	C	OSDF	W	30	08-AUG-2002

WAO Integrated Information Management System

Project Detail Summary Report

From To

Form No	Project	Profile No	Profile Description	Location From : MTL Name	Typ	Location To : MTL Name	Typ	Volume	Date
20651	589	922844	CATEGORY "B" INACCESSIBLE METALS, OSDF CODE 2	W153856	C	OSDF	W	30	08-AUG-2002
28008	589	92023	THIS PROFILE INCLUDES COMPRESSIBLE DEBRIS (E.G., PPE, INSULATION, ROLLS OF FENCING, CARPET, CEILING TILE, BUILT-UP ROOFING, TARPS, PLASTIC SHEETING). DEBRIS MEETING THIS PROFILE HAS BEEN GENERATED..	W134979	C	OSDF	W	29	06-AUG-2003
20650	589	922844	CATEGORY "B" INACCESSIBLE METALS, OSDF CODE 2	W136594	C	OSDF	W	30	08-AUG-2002
20652	589	92101	COMINGLED CATEGORY "A", "B", "D" AND INCIDENTAL "E" DEBRIS (OSDF CAT. 2)	W136677	C	OSDF	W	30	12-SEP-2002
20647	589	922844	CATEGORY "B" INACCESSIBLE METALS, OSDF CODE 2	W151655	C	OSDF	W	30	03-AUG-2002
20030	589	922007	CATEGORY "E" CONCRETE, ASPHALT, OSDF CODE 2	W136556	C	OSDF	W	15	09-AUG-2002

000159

5554

ATTACHMENT 3

PHOTOS

Photo No.	Roll-Negative No.	Description
1	6383D-1334	Building 2A exterior transite removal.
2	6383D-1323	Building 2A exterior transite removal.
3	6383D-636	Building 2A interior equipment system removal.
4	6383D-870	Building 2A interior equipment system removal.
5	6383D-834	Building 2A exterior tanks demolition, southeast pad.
6	6383D-821	Building 2A exterior tanks demolition, southeast pad.
7	6383D-1418	Building 2A structural demolition.
8	6383D-1388	Building 2A structural demolition.
9	6383D-1517	Building 2A structural demolition.
10	6383D-1509	Building 2A structural demolition.
11	6383D-1625	Building 2C structural demolition.
12	6383D-1639	Building 2C structural demolition.
13	6383D-1103	Building 2D structural demolition.
14	6383D-687	Component 2F structural demolition.
15	6383D-680	Component 2F structural demolition.
16	6383D-784	Component 3D demolition of NAR Towers.
17	6383D-1074	Component 3D demolition of NAR Towers.
18	6383D-971	Component 3D structural demolition of tanks.
19	6383D-958	Component 3D structural demolition.
20	6383D-951	Component 3D structural demolition.
21	6383D-1468	Building 3E exterior transite removal.
22	6383D-1465	Building 3E exterior transite removal.
23	6383D-1038	Component 3J applying lockdown to tank exterior.
24	6383D-1053	Component 3J size reduction of tanks.
25	6383D-629	Building 8A exterior pipe removal northeast end, NaOH tanks.
26	6383D-1315	Building 8A interior equipment removal and demolition.
27	6383D-1316	Building 8A interior equipment removal and demolition.
28	6681D-559	Building 8A exterior transite removal.
29	6681D-556	Building 8A exterior transite removal.
30	6681D-588	Building 8A structural demolition.
31	6681D-798	Building 8A structural demolition.
32	6681D-326	Building 8B structural demolition.
33	6681D-331	Building 8B structural demolition.
34	6681D-372	Building 8C structural demolition.
35	6681D-392	Building 8C structural demolition.
36	6681D-523	Building 8G exterior transite removal.
37	6681D-526	Building 8G exterior transite removal.
38	6681D-323	Building 8H structural demolition.
39	6681D-295	Building 8H structural demolition.
40	6383D-1239	Building 18D structural demolition.
41	6383D-1266	Building 18D structural demolition.
42	8020D-44	Building 26B placing an explosive charge on a structural member.
43	8020D-96	Building 26B felling.
44	8020D-69	Building 26B debris.
45	6383D-893	Building 39A exterior transite removal.
46	6383D-891	Building 39A exterior transite removal.
47	7177D-162	Building 45 structural demolition.
48	7177D-164	Building 45 structural demolition.

Building 2A – Ore Refinery Plant

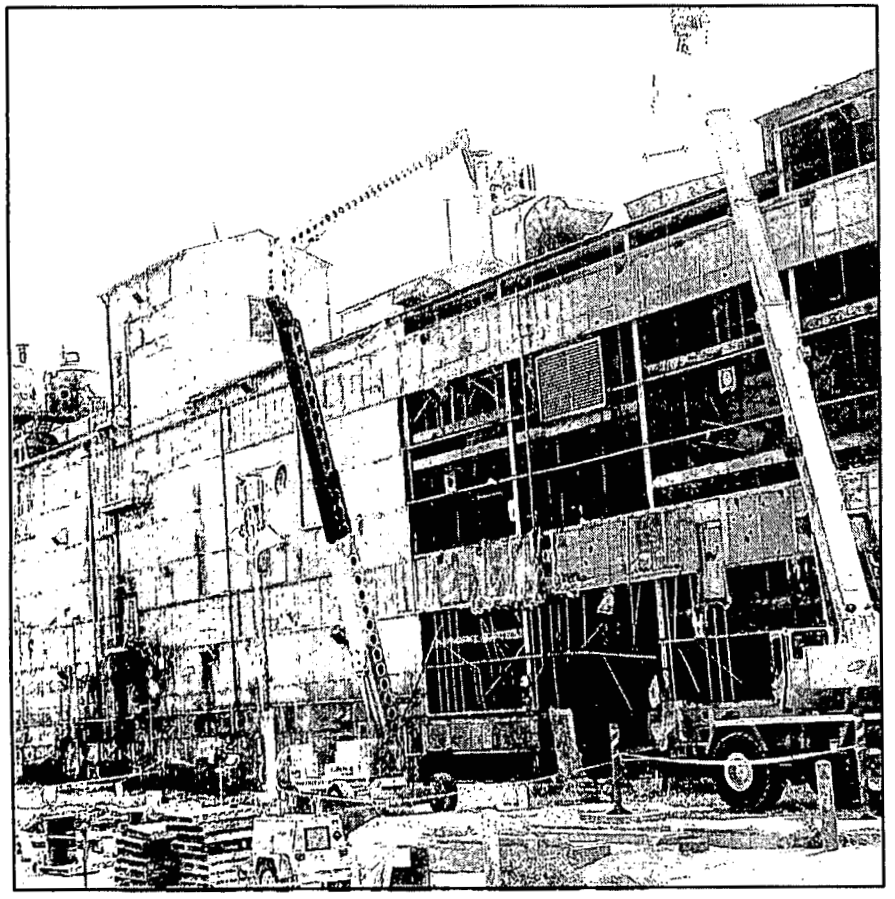

Photo 1: Exterior transite removal

Photo # 6383D-1334

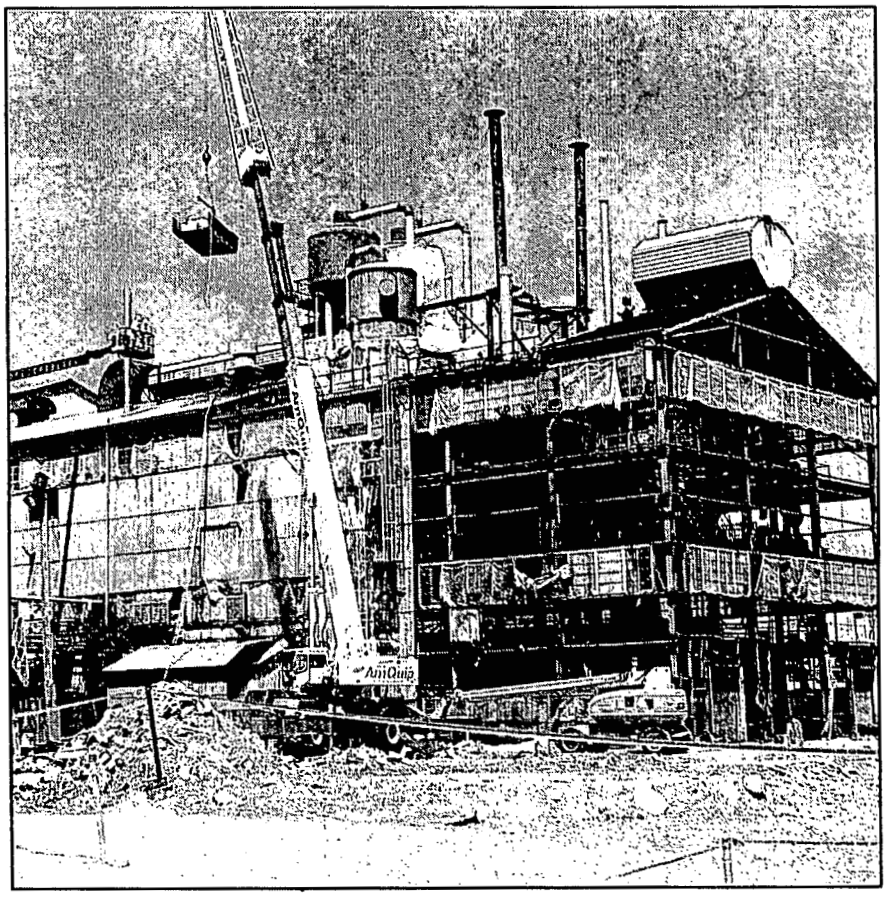

Photo 2: Exterior transite removal

Photo #6383D-1323

Building 2A – Ore Refinery Plant

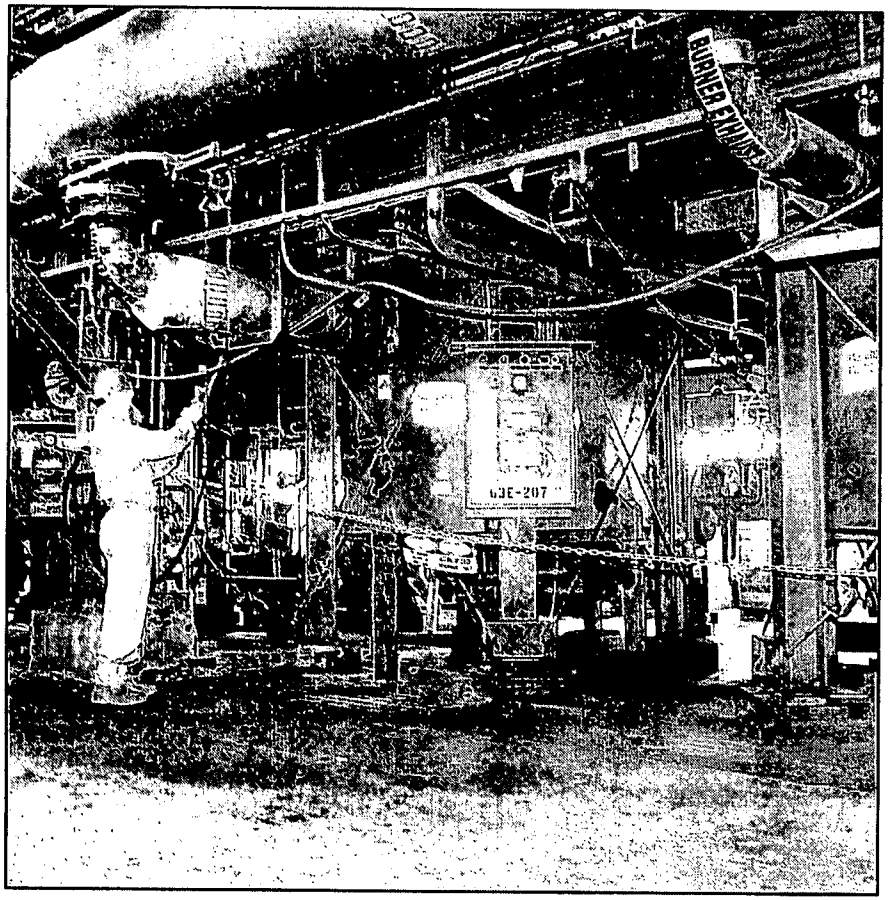

Photo 3: Interior equipment system removal

Photo # 6383D-636

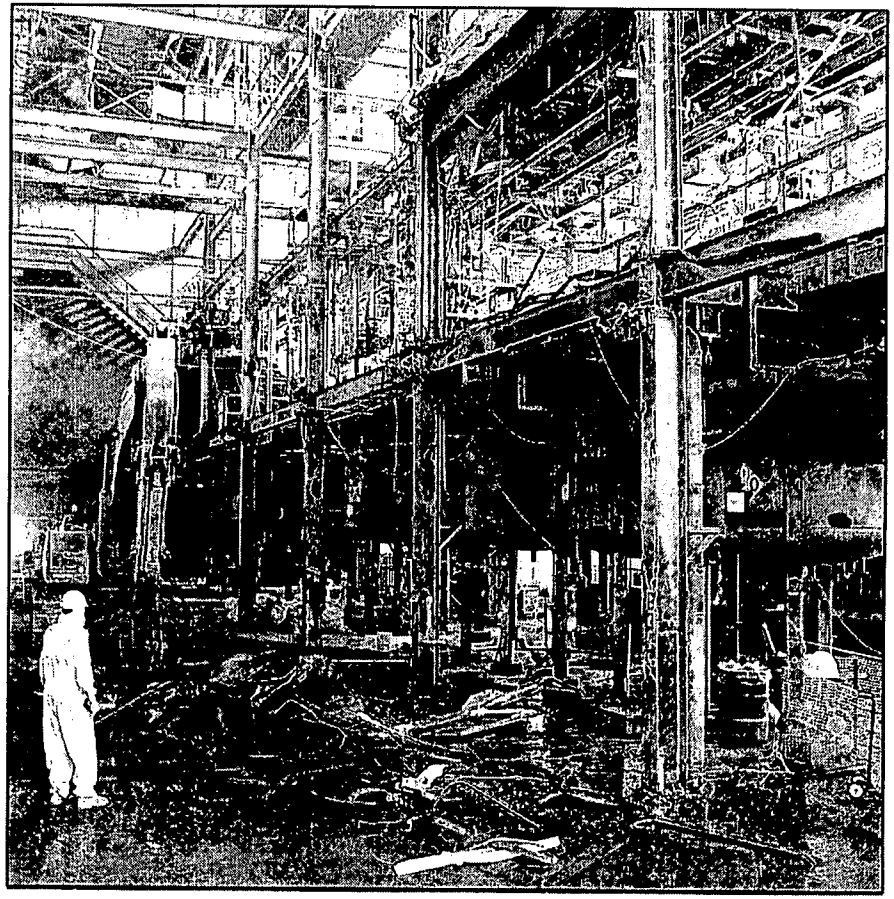

Photo 4: Interior equipment system removal

Photo #6383D-870

5554

Building 2A – Ore Refinery Plant

000164

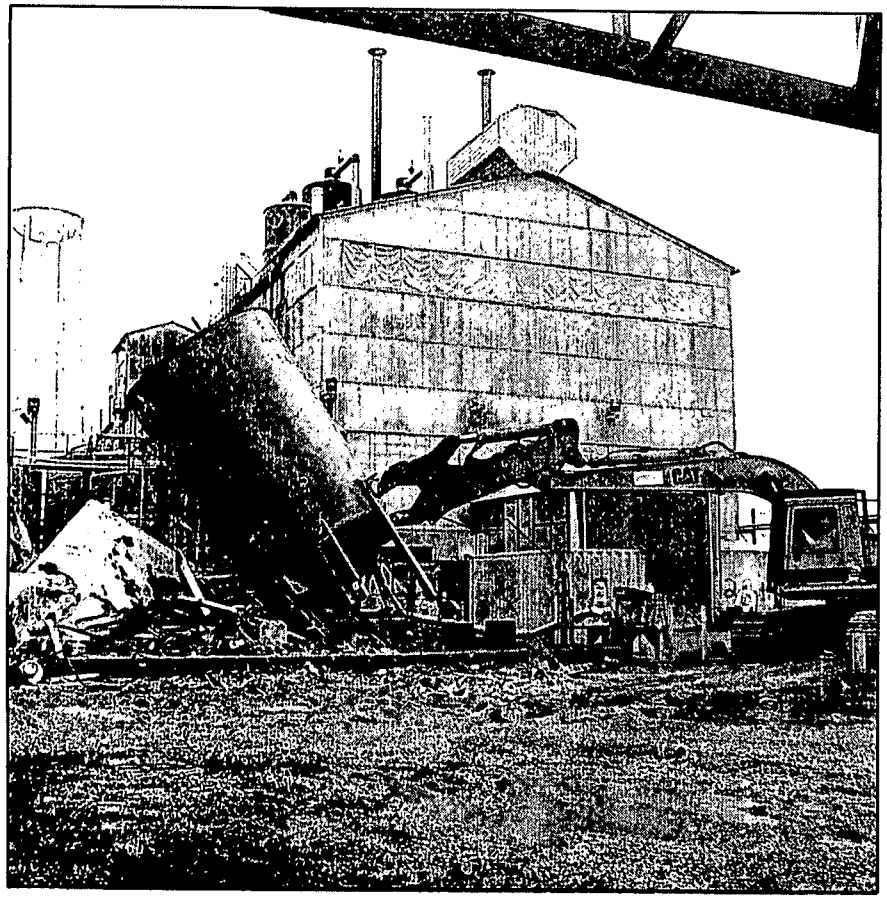

Photo 5: Exterior tanks demolition, southeast pad.

Photo # 6383D-834

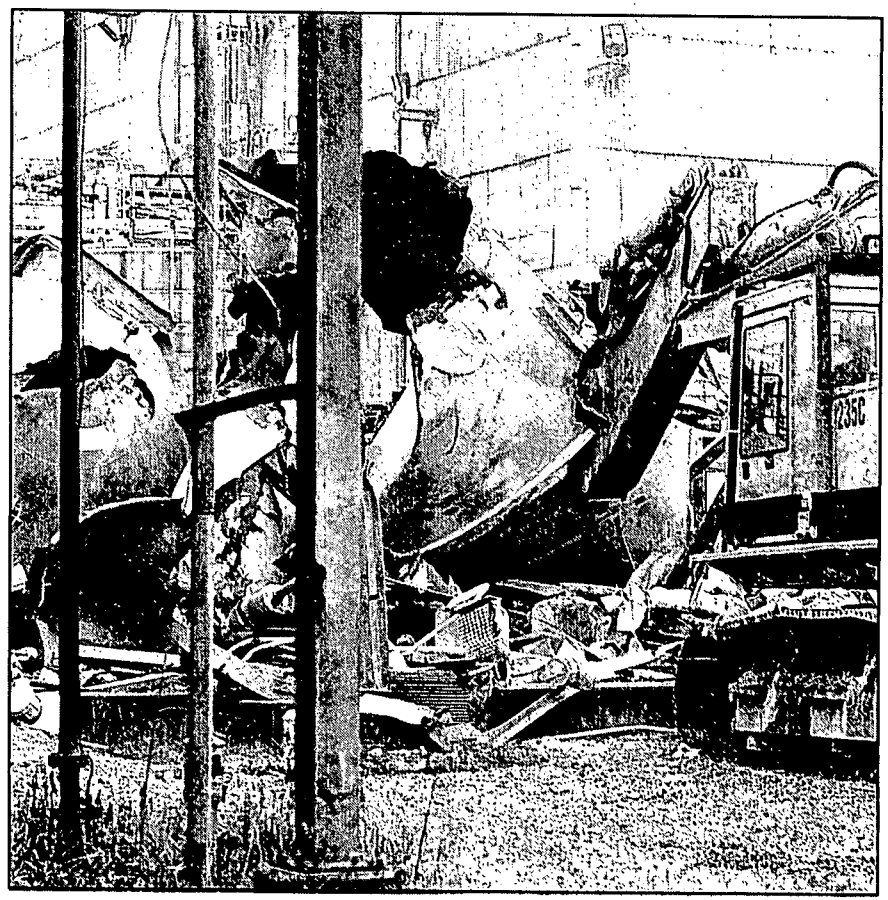

Photo 6: Exterior tanks demolition, southeast pad.

Photo #6383D-821

Building 2A – Ore Refinery Plant

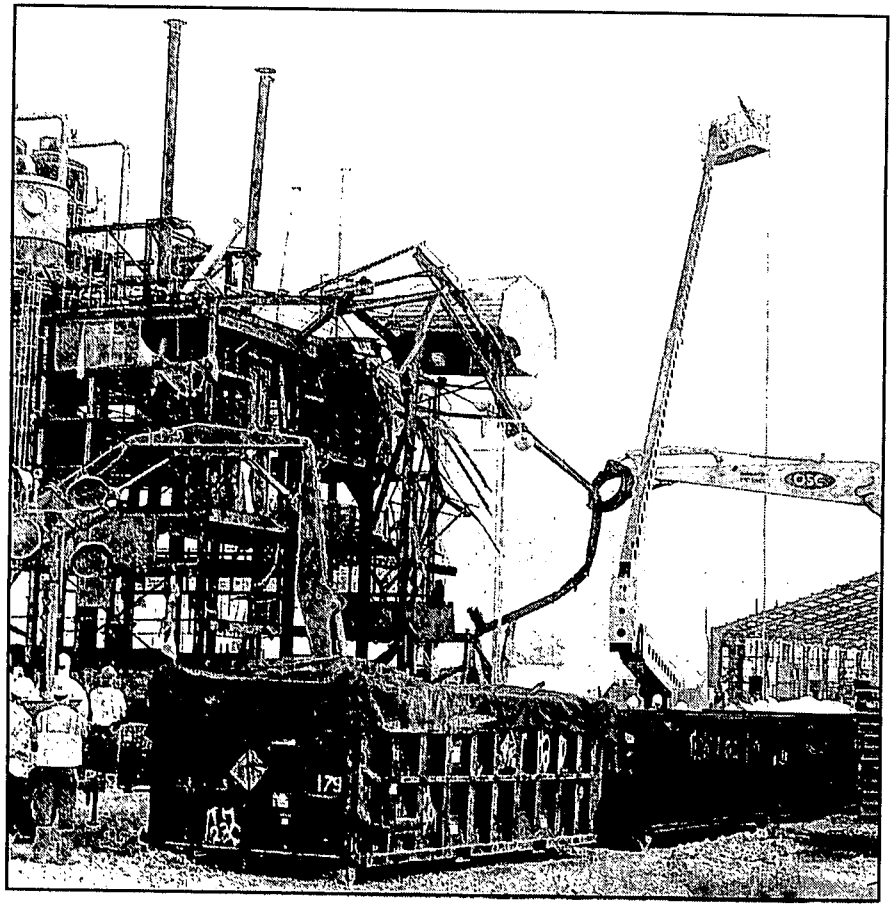

Photo 7: Structural demolition.

Photo # 6383D-1418

Photo 8: Structural demolition.

Photo #6383D-1388

5554

Building 2A – Ore Refinery Plant

000166

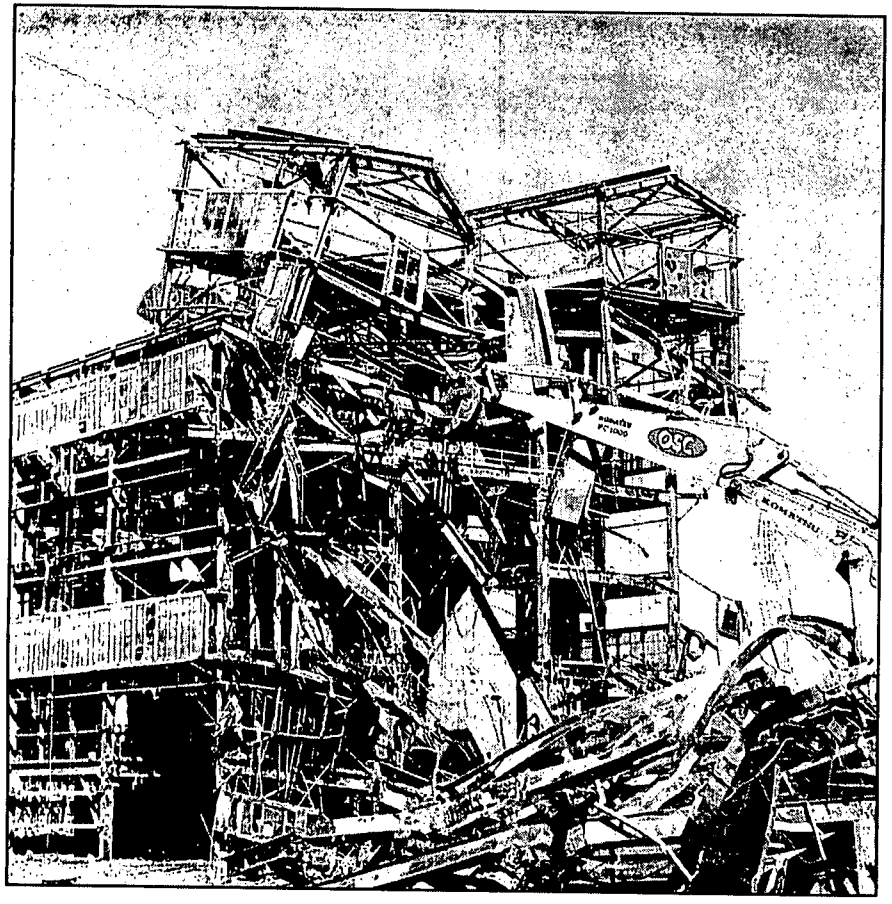

Photo 9: Structural demolition.

Photo # 6383D-1517

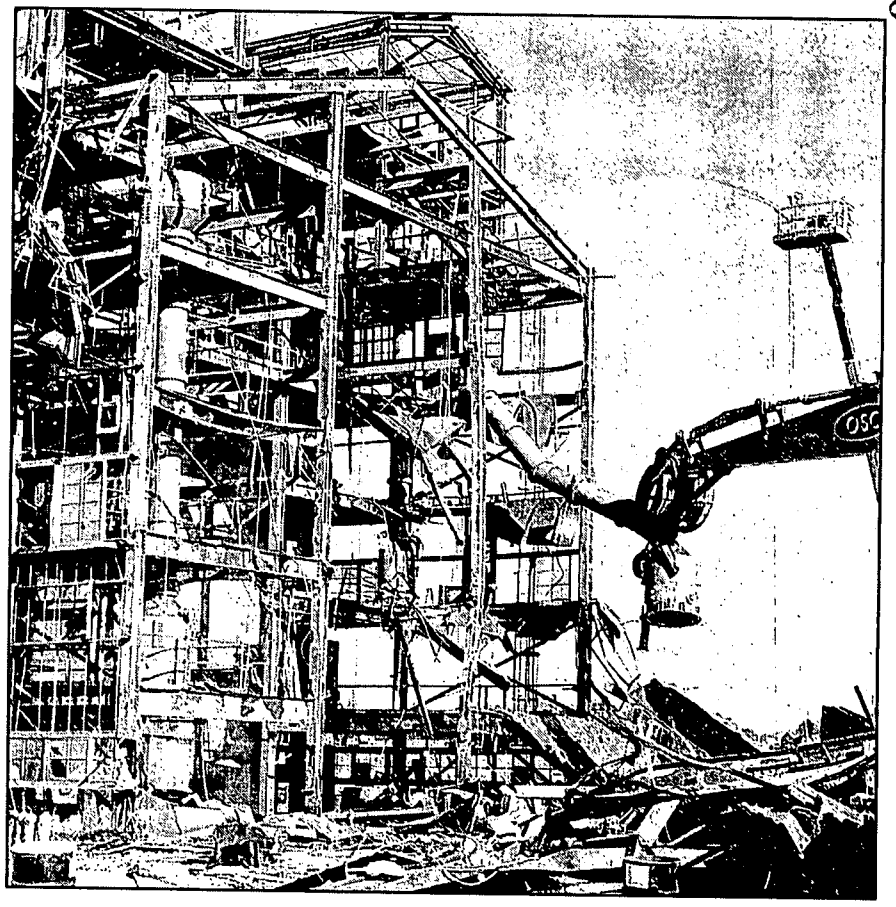

Photo 10: Structural demolition.

Photo #6383D-1509

Building 2C – Bulk Lime Handling

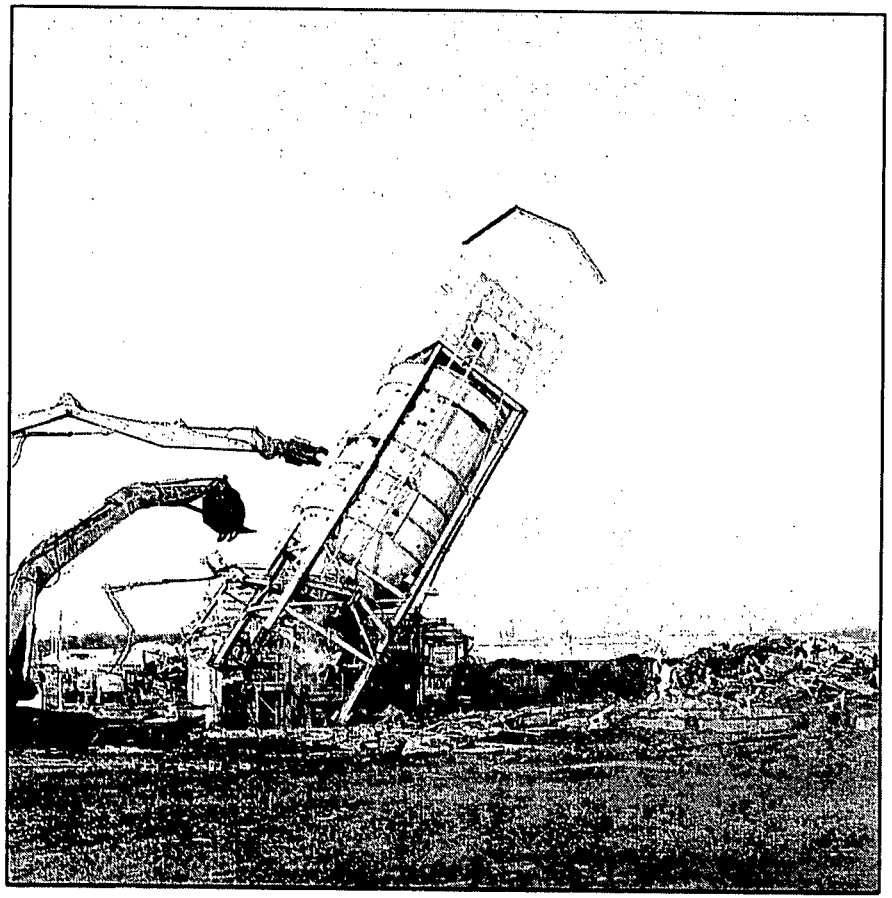

Photo 11: Structural demolition.

Photo # 6383D-1625

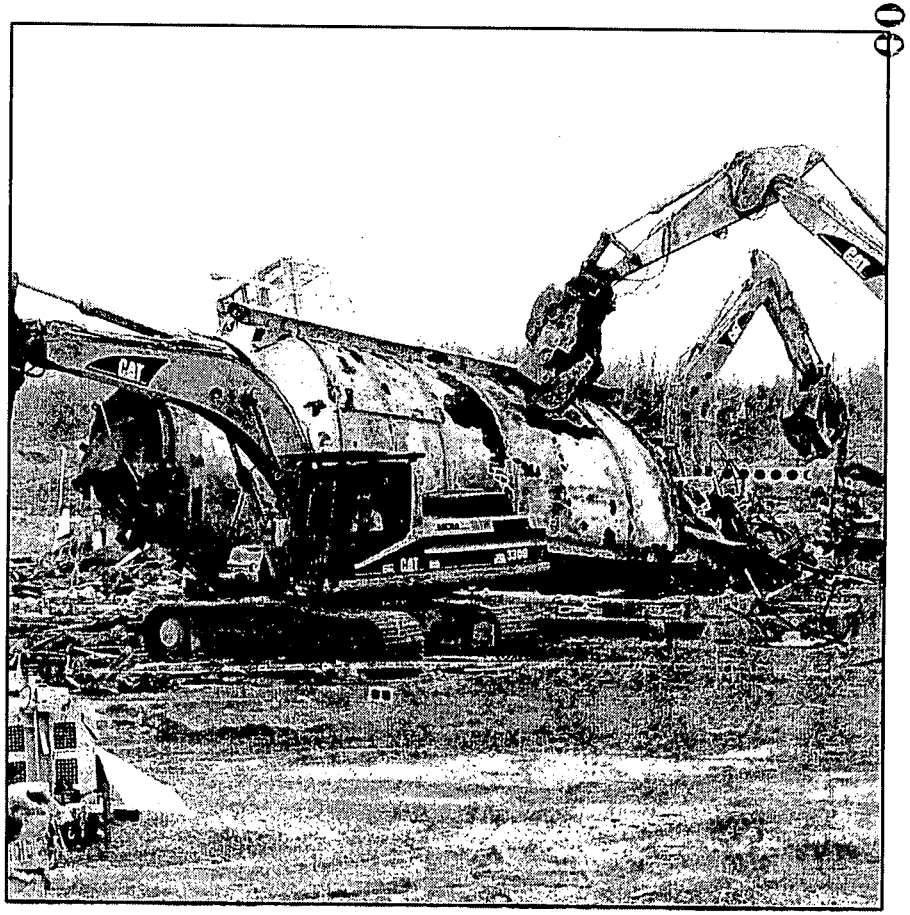

Photo 12: Structural demolition.

Photo #6383D-1639

5554

Building 2D – Metal Dissolver

000168

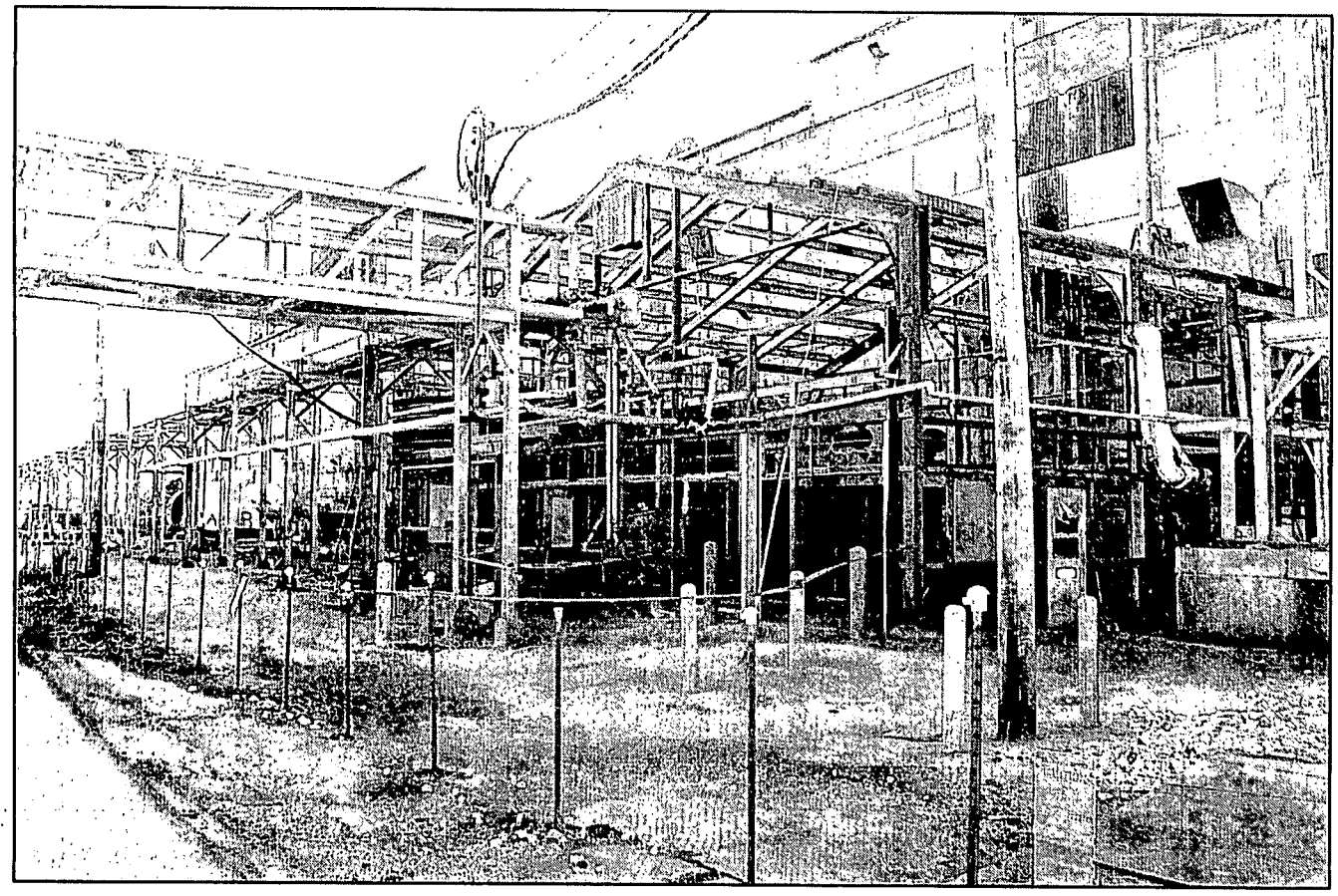

Photo 13: Structural demolition.

Photo #6383D-1103

42222

5554

Component 2F – Cold Side Ore Conveyor

000169

Photo 14: Structural demolition.

Photo # 6383D-687

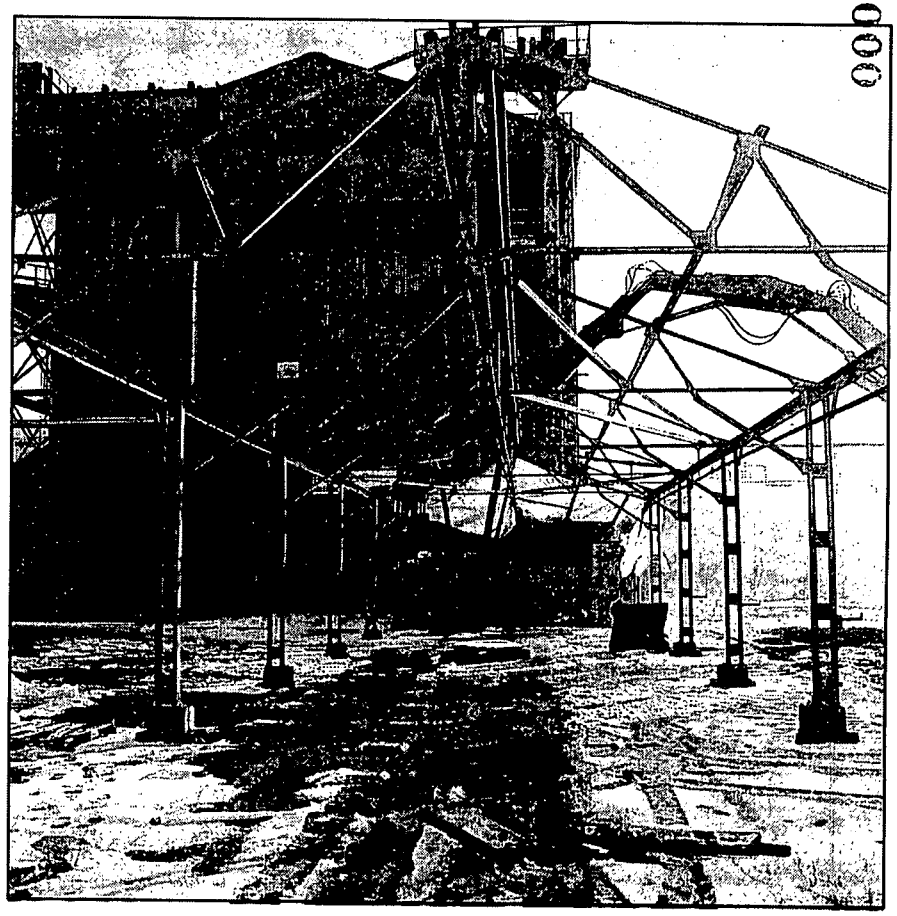

Photo 15: Structural demolition.

Photo #6383D-680

Component 3D – NAR Towers

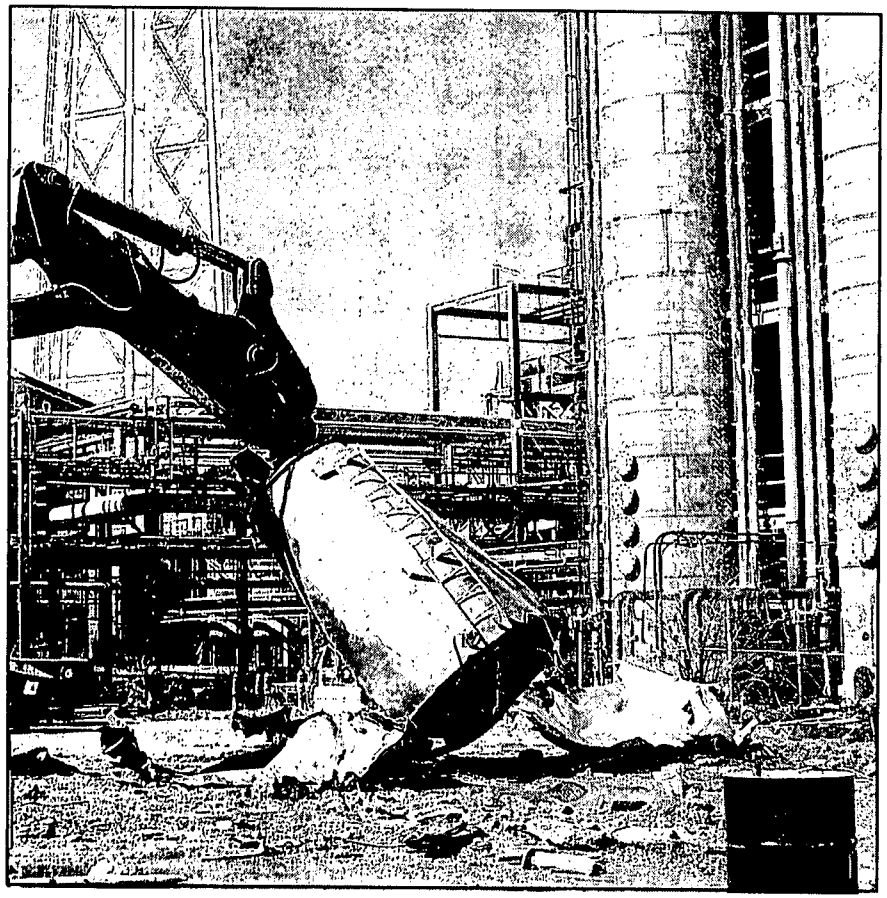

Photo 16: Demolition of NAR towers.

Photo # 6383D-784

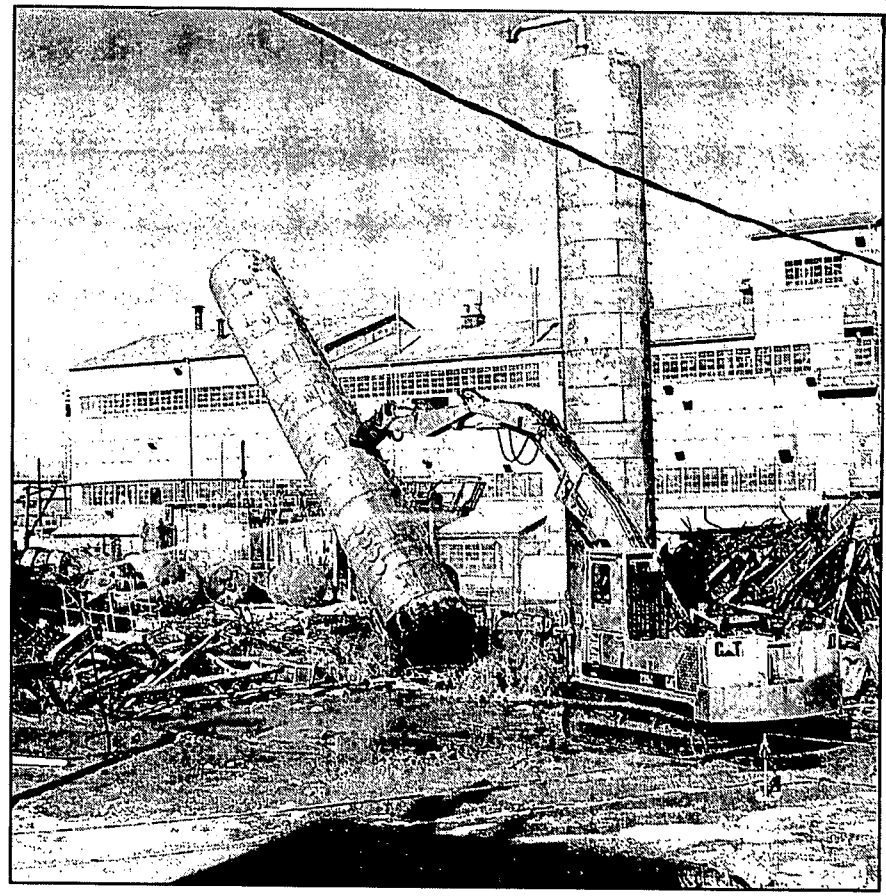

Photo 17: Demolition of NAR towers.

Photo #6383D-1074

5554

Component 3D – NAR Towers

000171

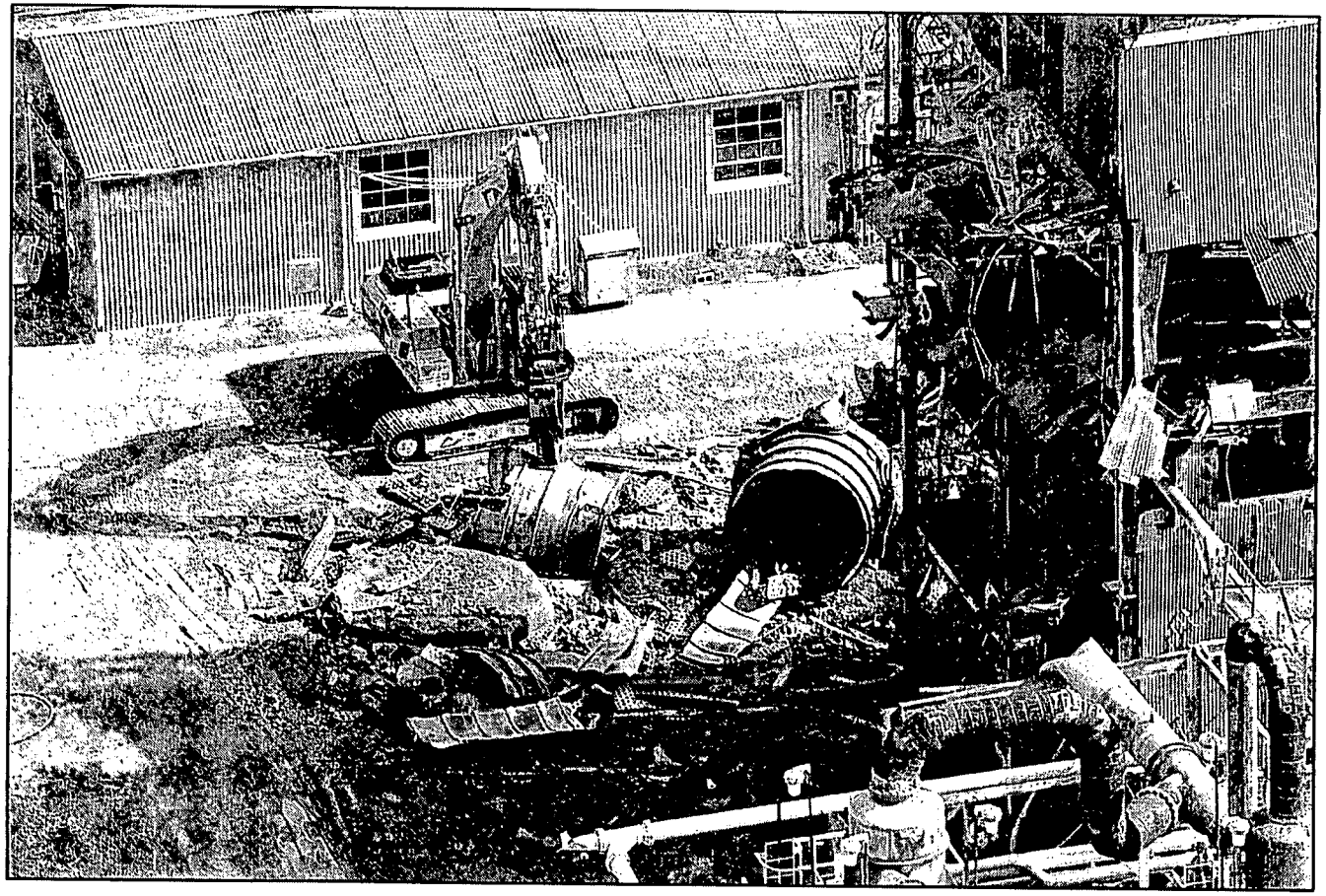

Photo 18: Structural demolition of tanks.

Photo #6383D-971

Component 3D – NAR Towers

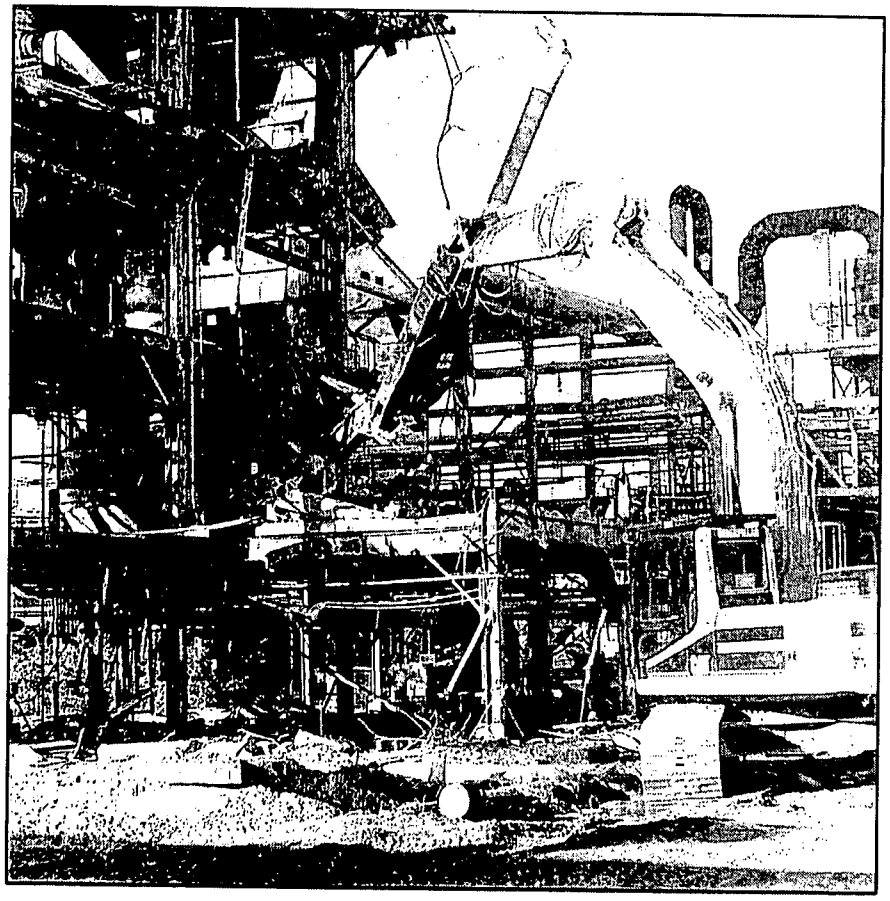

Photo 19: Structural demolition.

Photo # 6383D-958

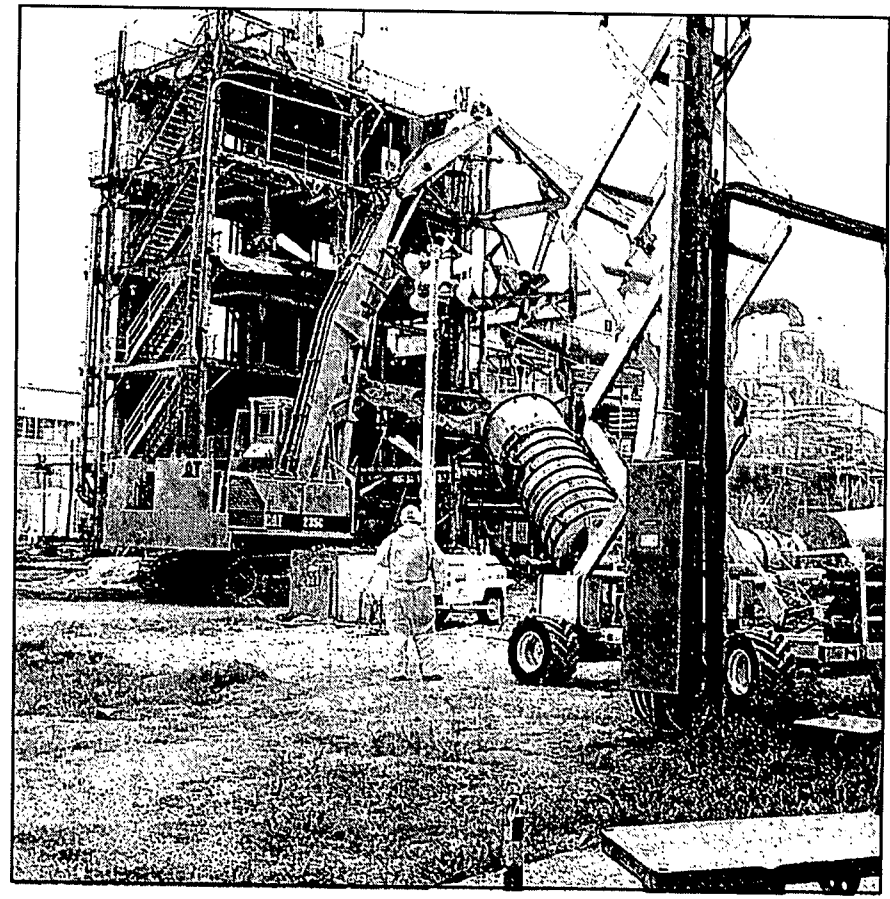

Photo 20: Structural demolition.

Photo #6383D-951

5554

Building 3E – Hot Raffinate

000173

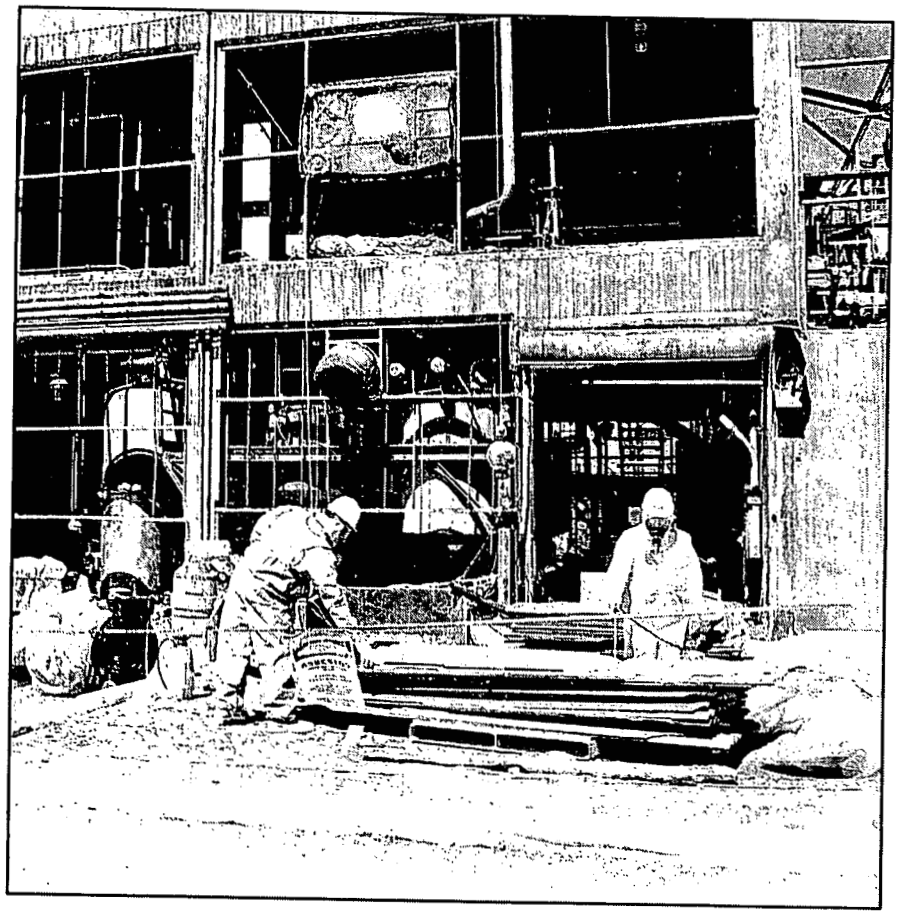

Photo 21: Exterior transite removal.

Photo # 6383D-1468

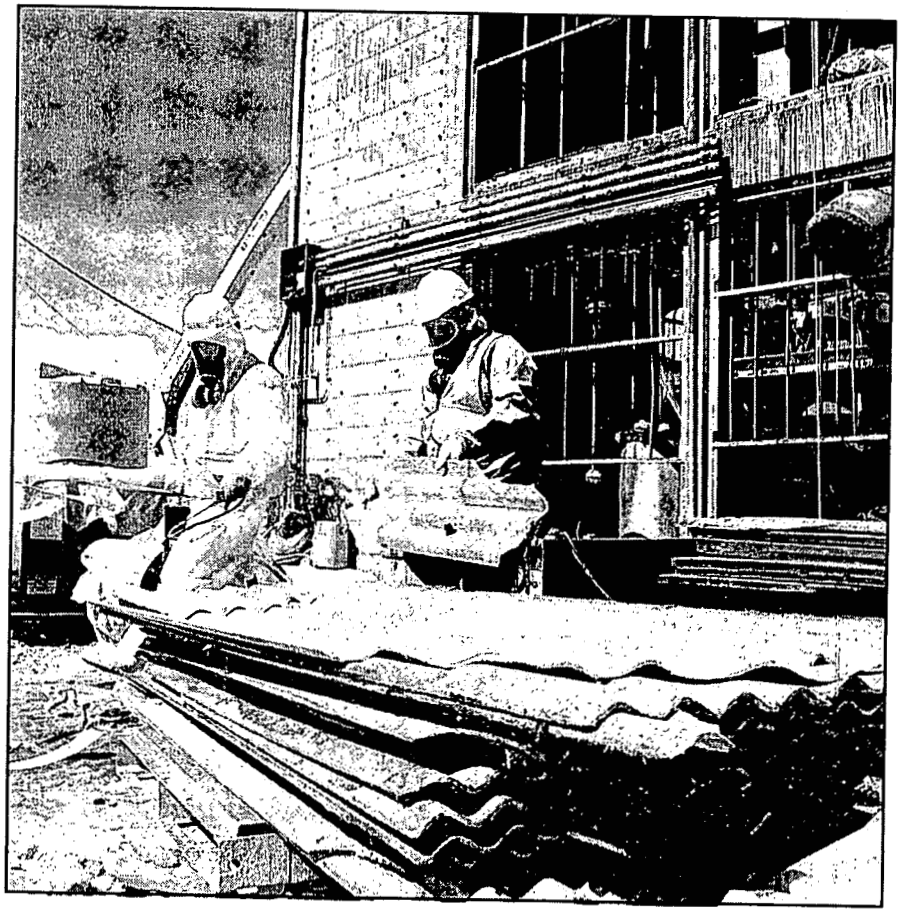

Photo 22: Exterior transite removal

Photo #6383D-1465

5554

Component 3J – Combined Raffinate Tanks

000174

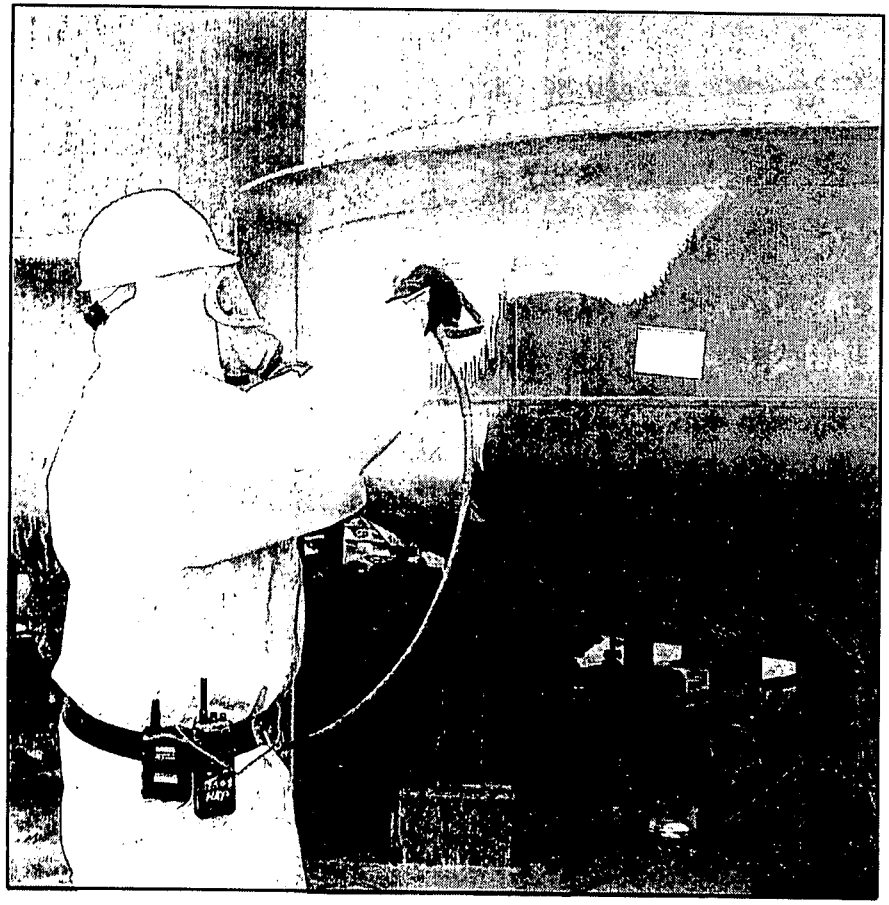

Photo 23: Applying lockdown to tank exterior.

Photo # 6383D-1038

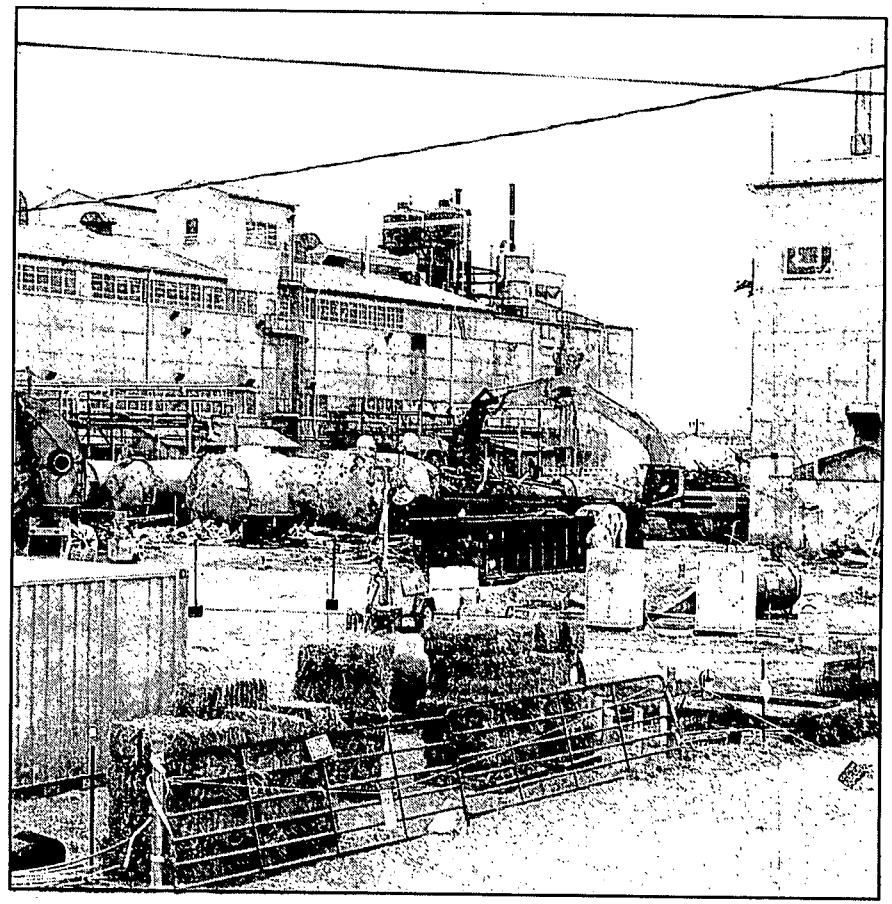

Photo 24: Size reduction of tanks.

Photo #6383D-1053

Building 8A – Recovery Plant

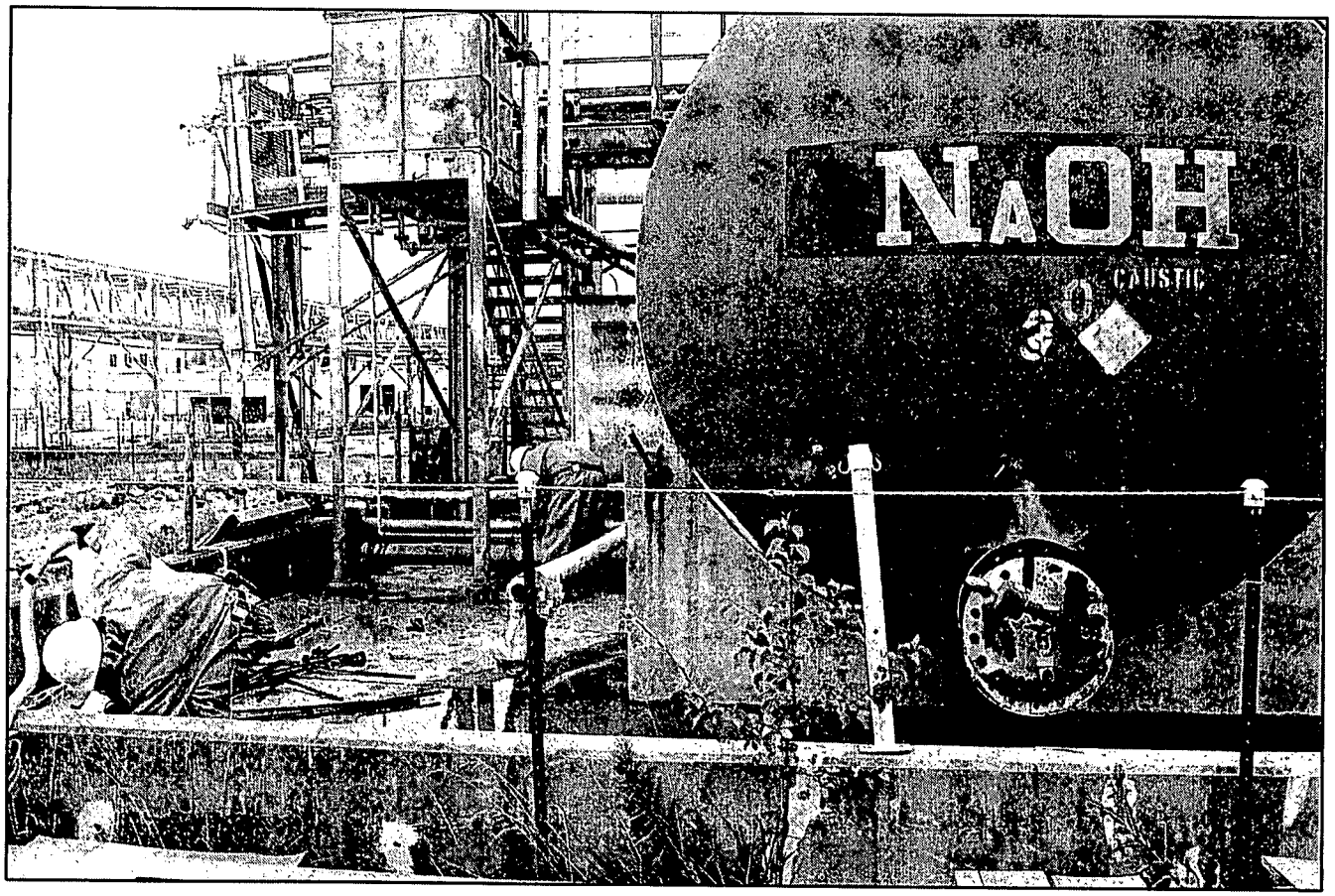

Photo 25: Exterior pipe removal northeast end, NaOH tanks.

Photo #6383D-629

Building 8A – Recovery Plant

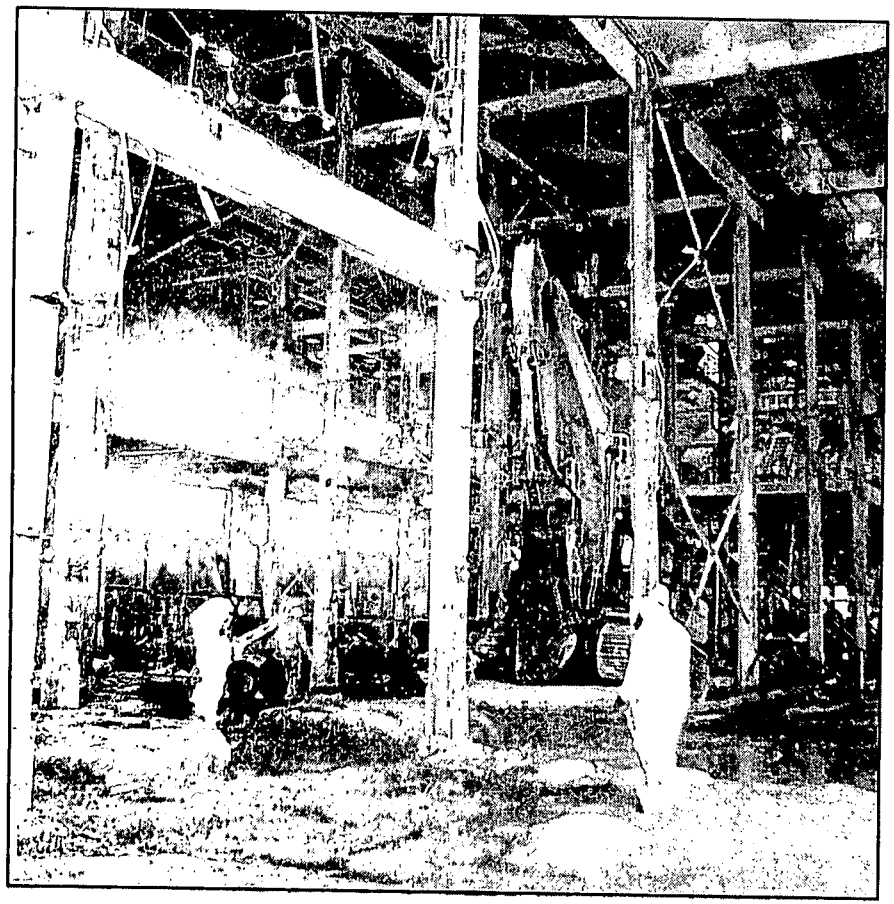

Photo 26: Interior equipment removal and demolition.

Photo # 6383D-1315

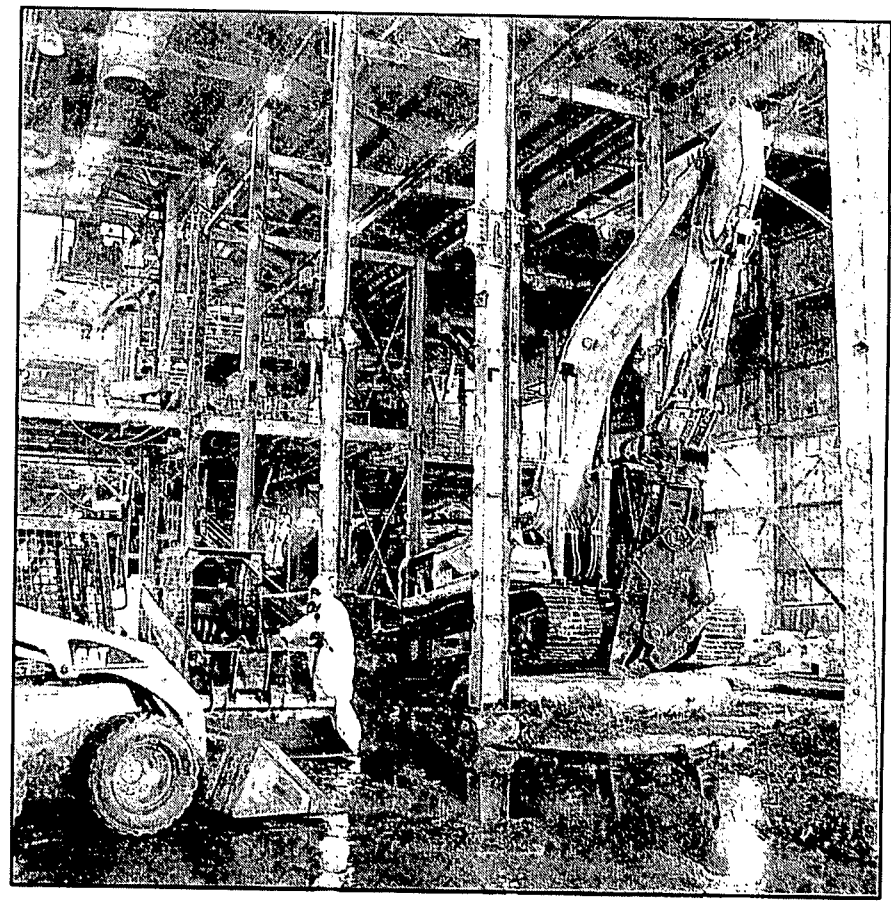

Photo 27: Interior equipment removal and demolition.

Photo #6383D-1316

5554

Building 8A – Recovery Plant

000177

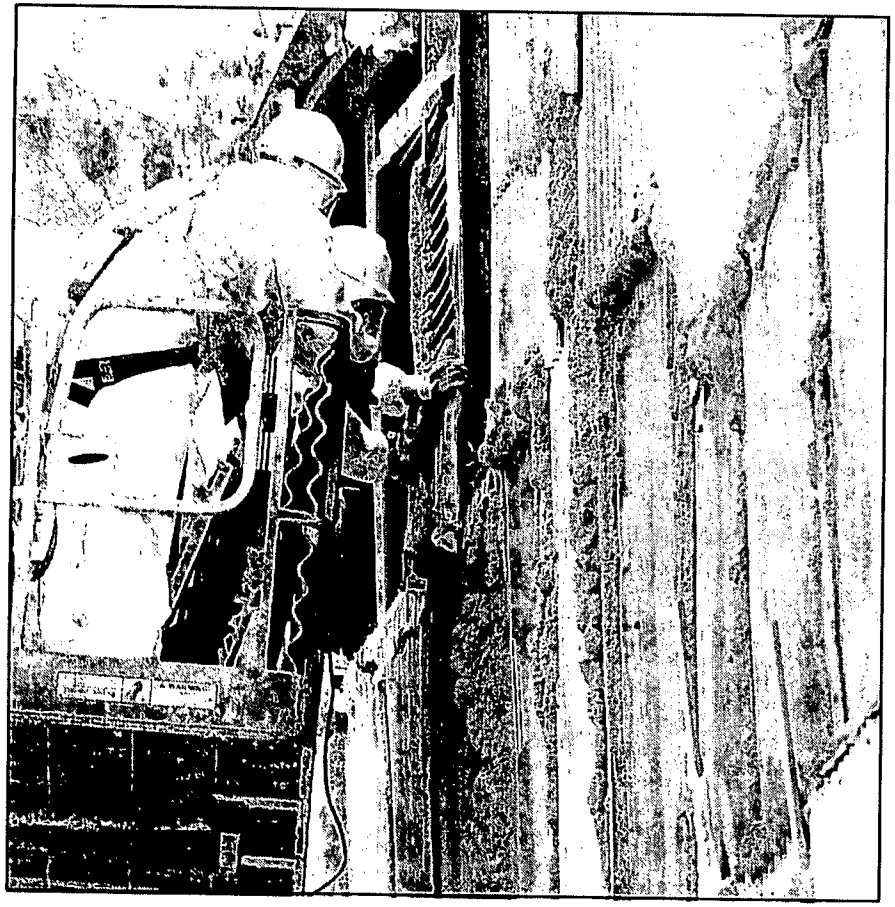

Photo 28: Exterior transite removal.

Photo # 6681D-559

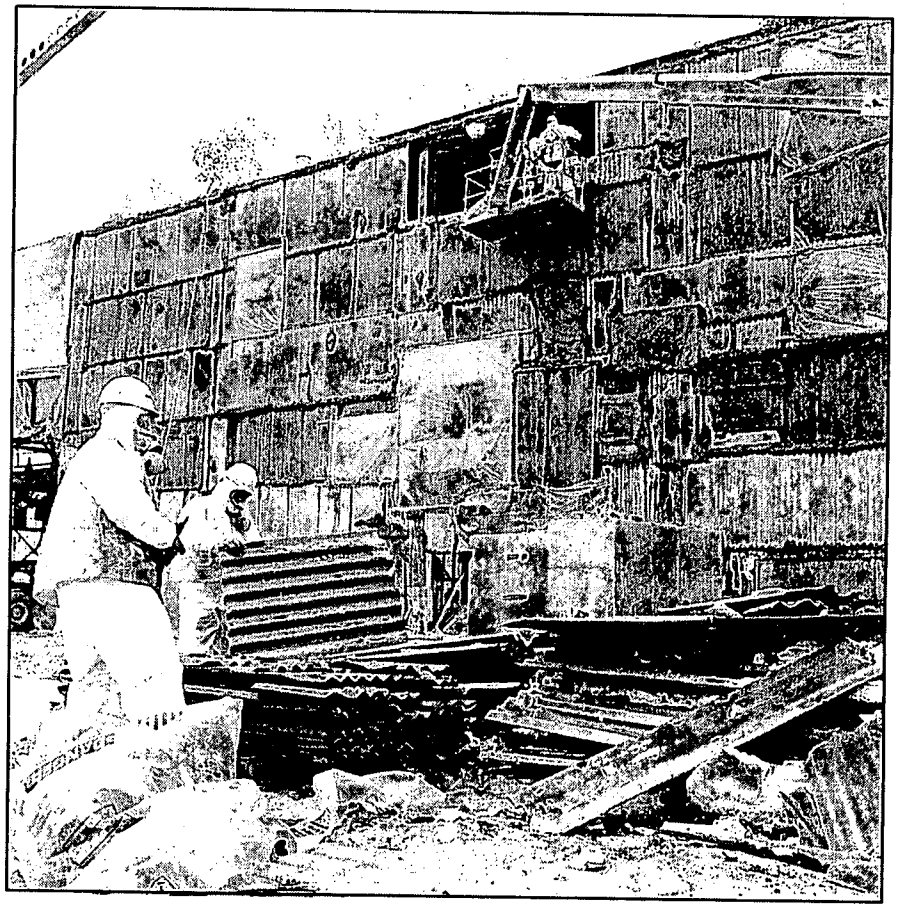

Photo 29: Exterior transite removal

Photo #6681D-556

Building 8A – Recovery Plant

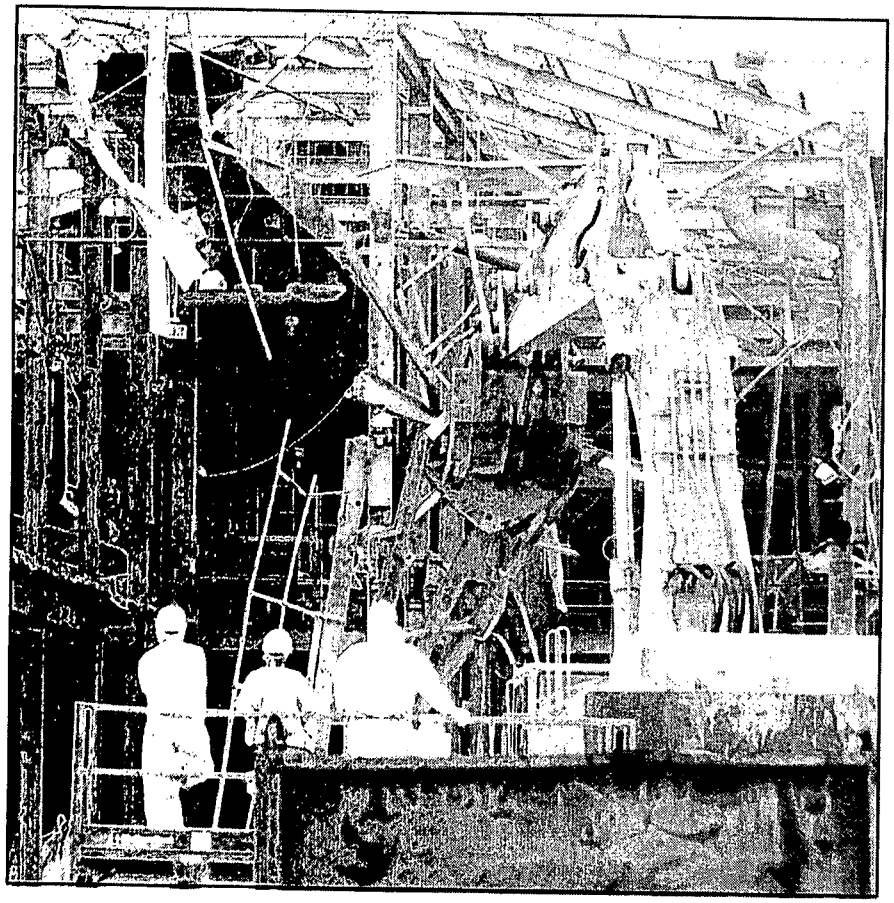

Photo 30: Structural demolition.

Photo # 6681D-588

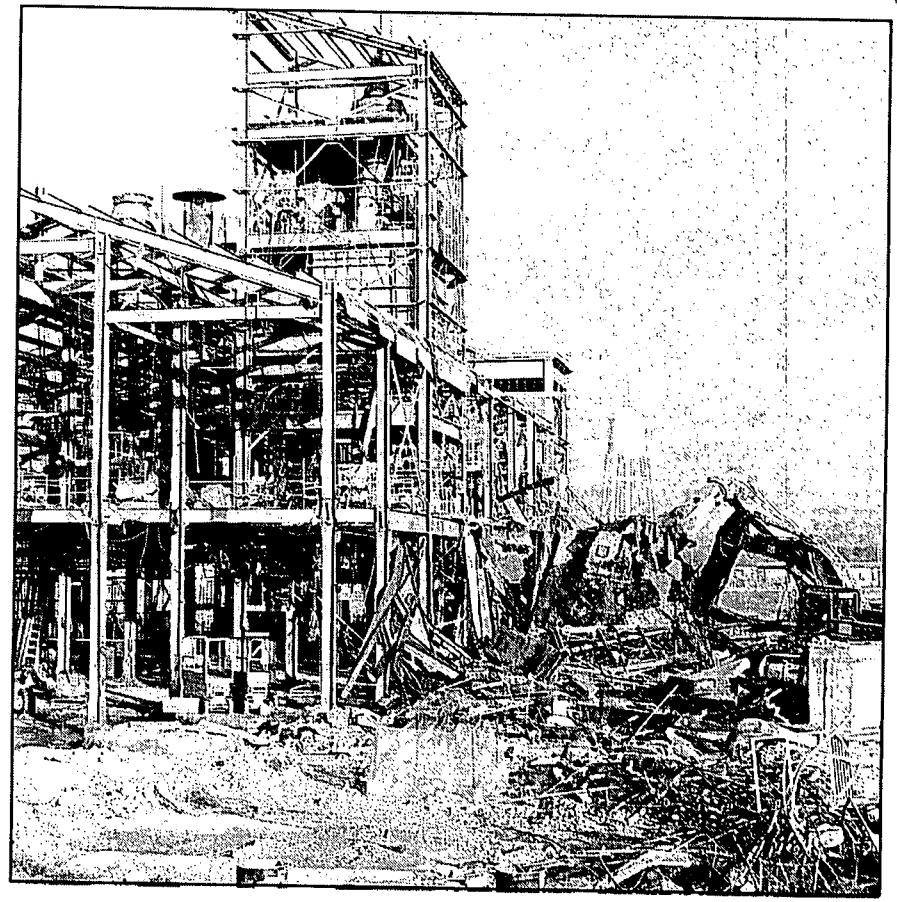

Photo 31: Structural demolition

Photo #6681D-798

Building 8B – Plant 8 Maintenance

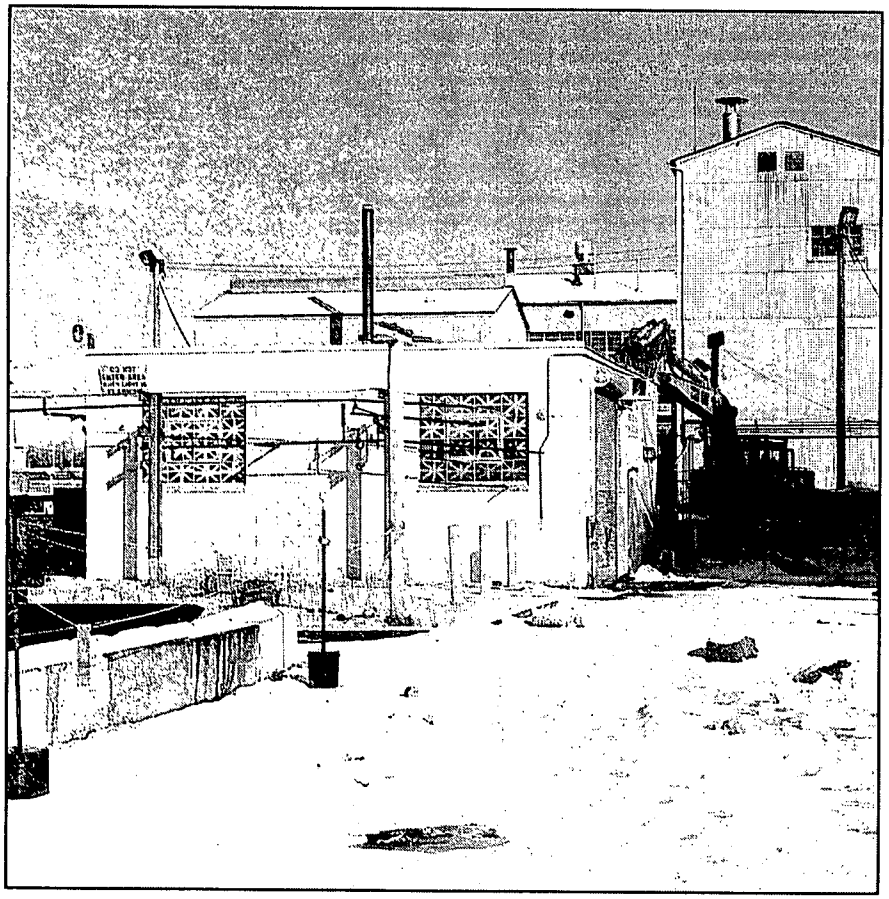

Photo 32: Structural demolition.

Photo # 6681D-326

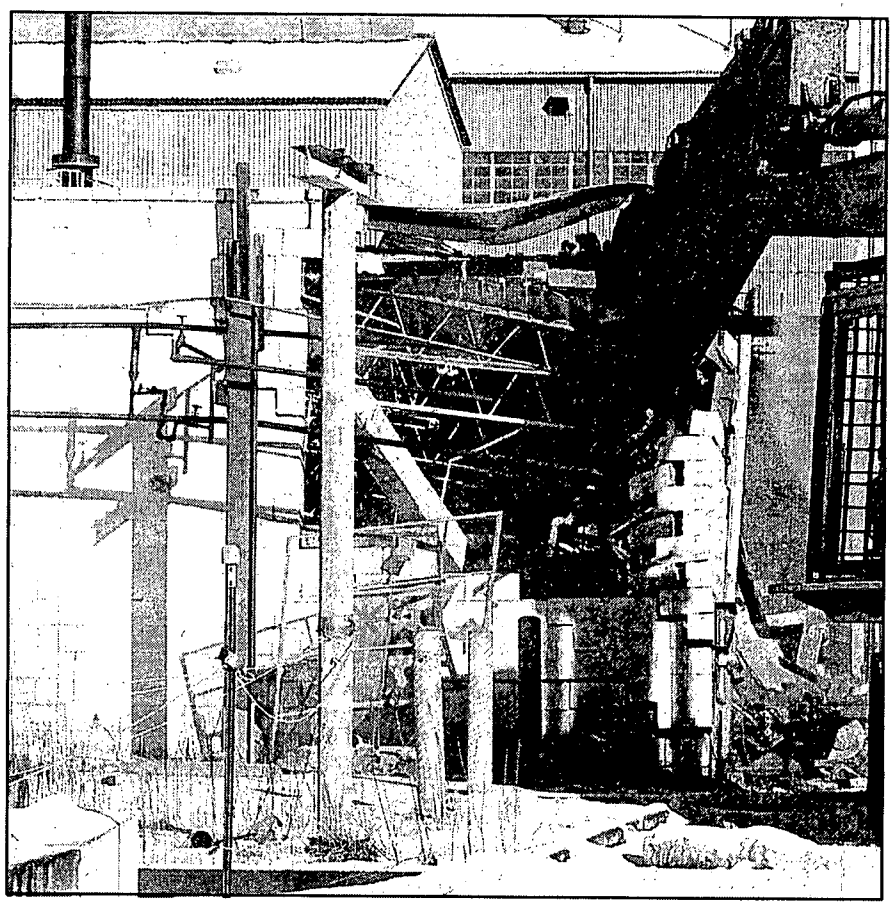

Photo 33: Structural demolition

Photo #6681D-331

Building 8C – Rotary Kiln

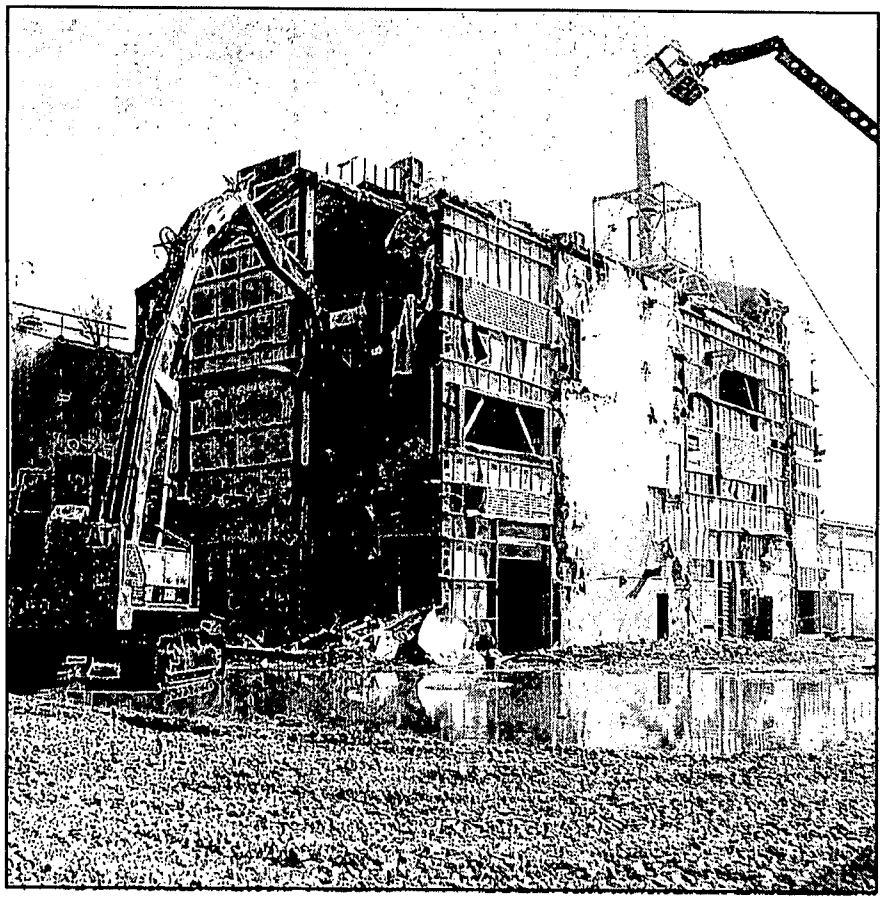

Photo 34: Structural demolition.

Photo # 6681D-372

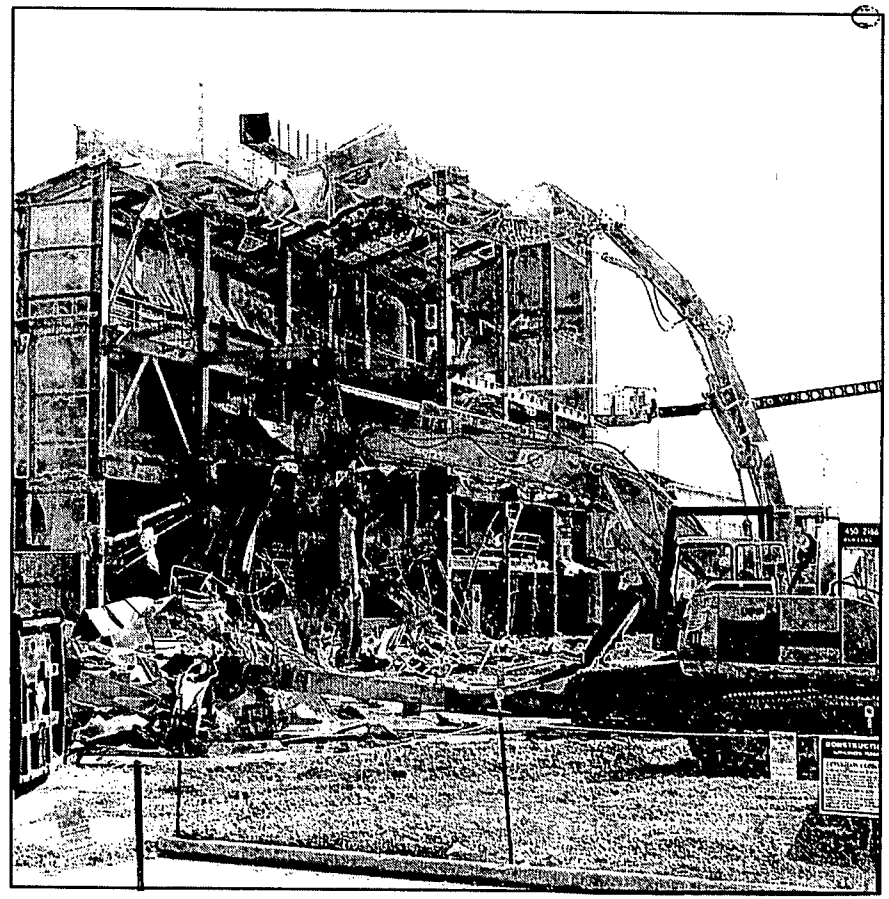

Photo 35: Structural demolition

Photo #6681D-392

5554

Building 8G – Trash Compactor Area

000181

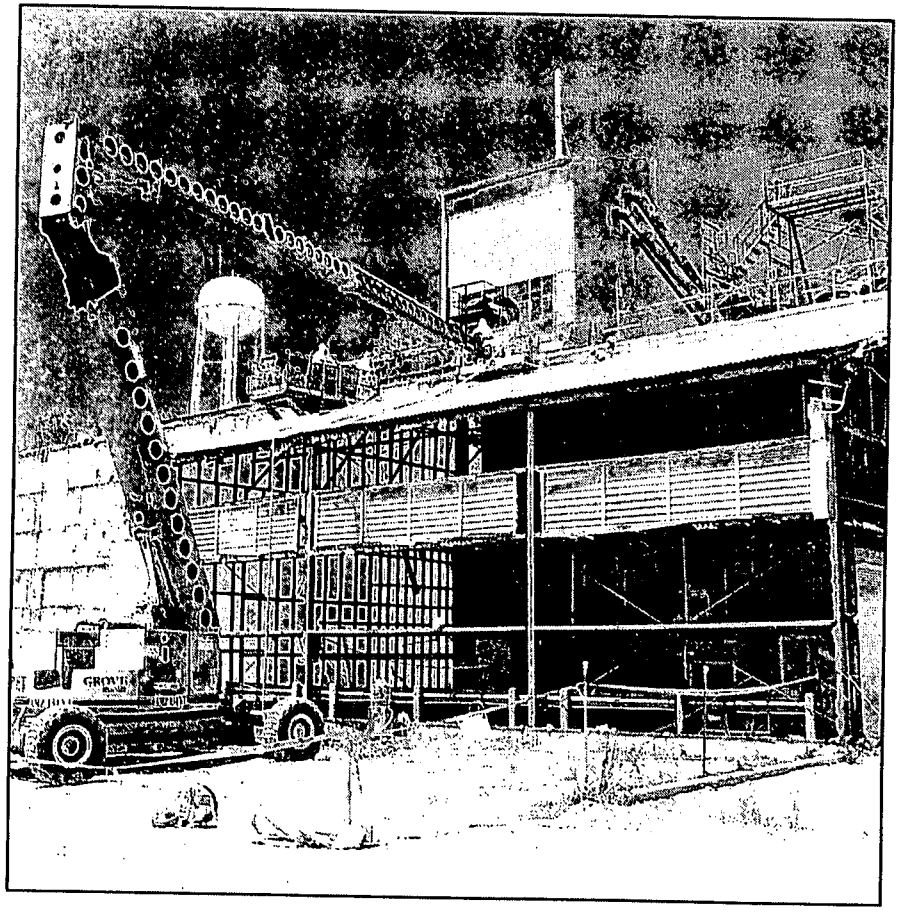

Photo 36: Exterior transite removal.

Photo # 6681D-523

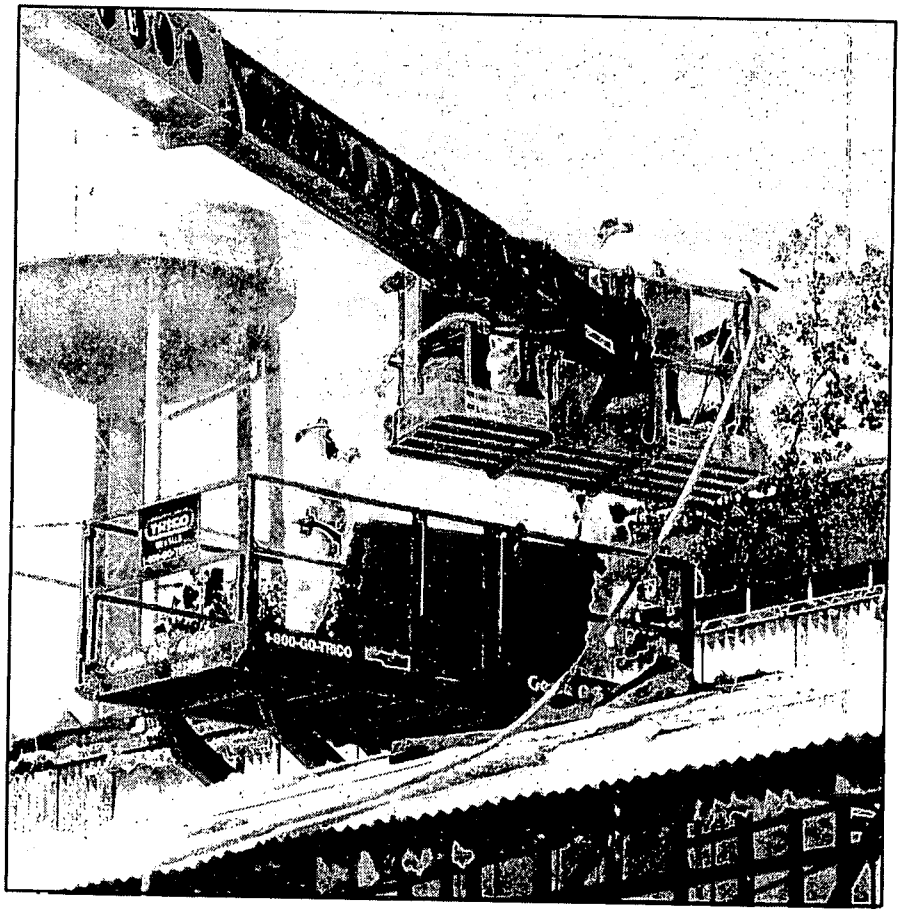

Photo 37: Exterior transite removal

Photo #6681D-526

Building 8H – Soil Washing Facility

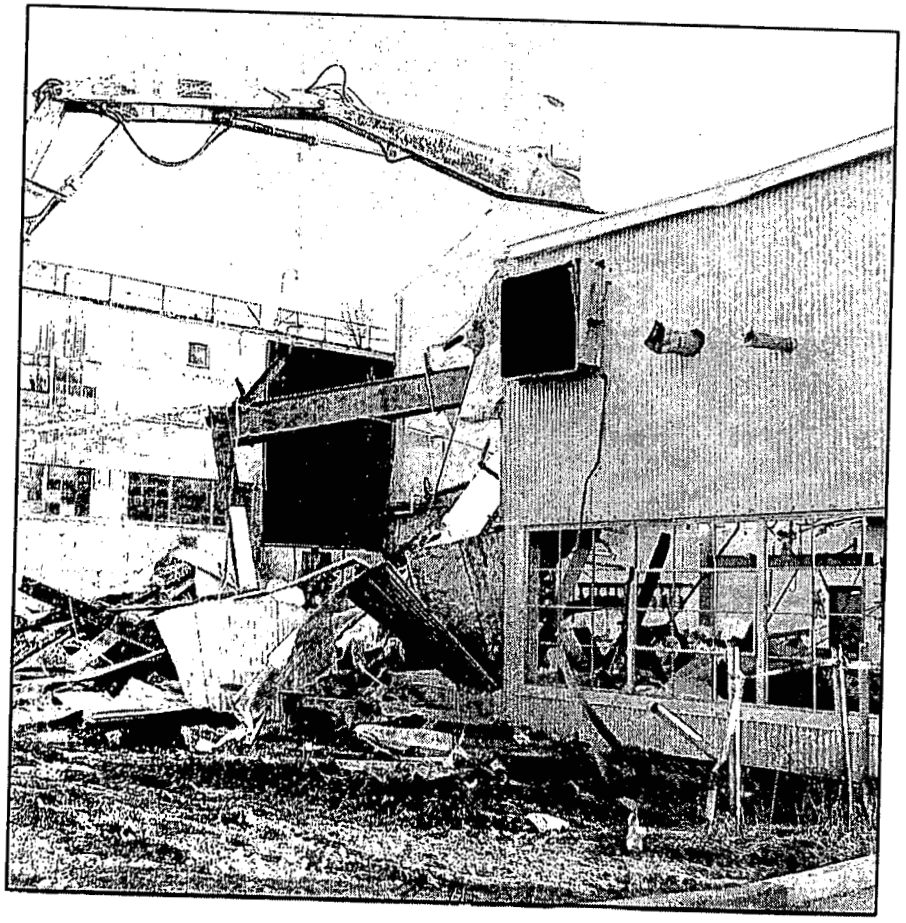

Photo 38: Structural demolition.

Photo # 6681D-323

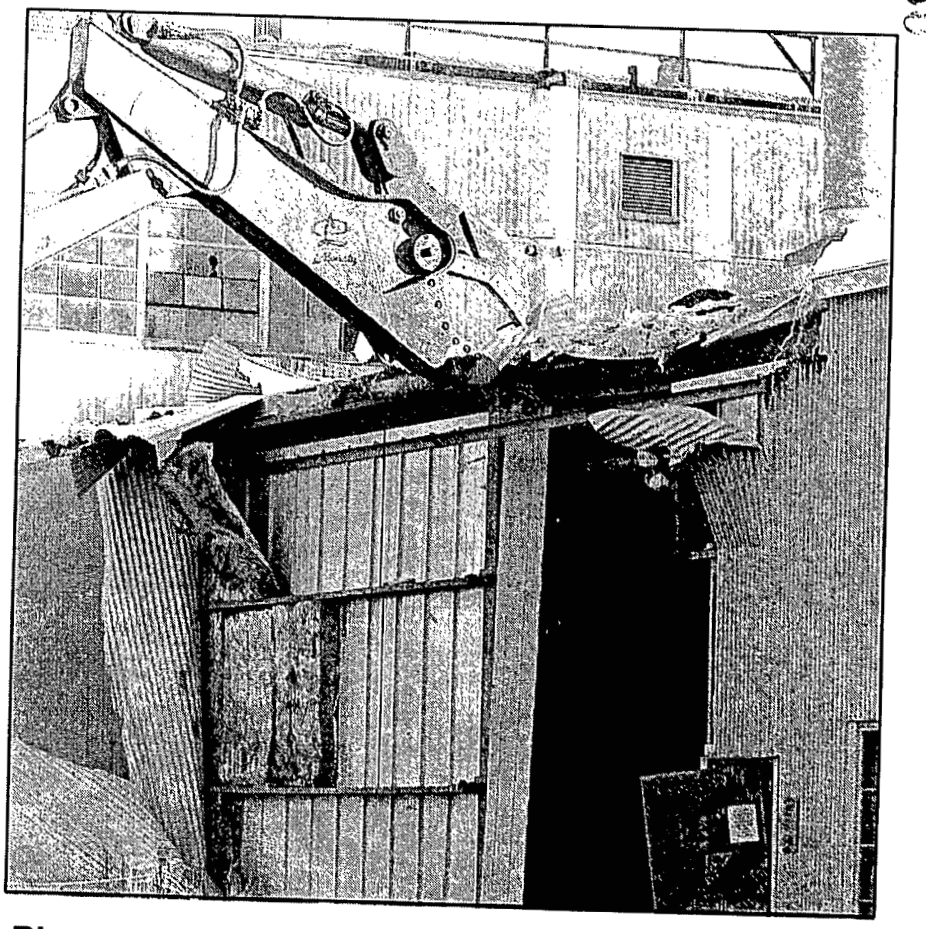

Photo 39: Structural demolition.

Photo #6681D-295

Graphics #8180.21 2/04

Building 18D – Biodenitrification Towers

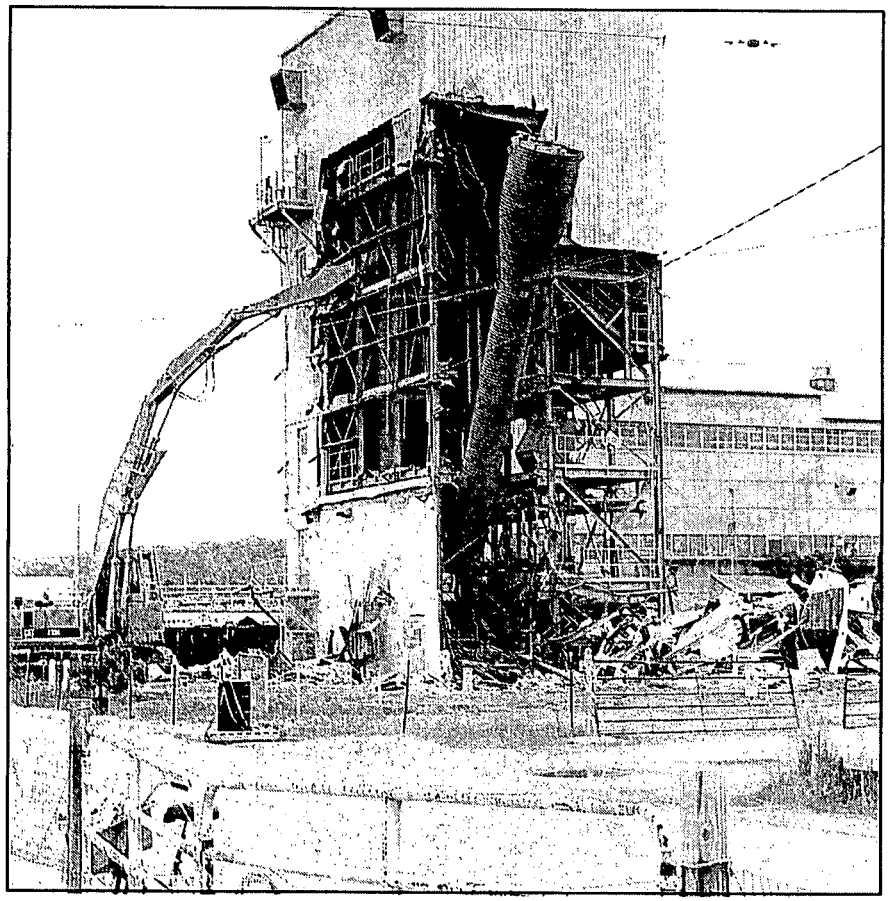

Photo 40: Structural demolition.

Photo # 6681D-1239

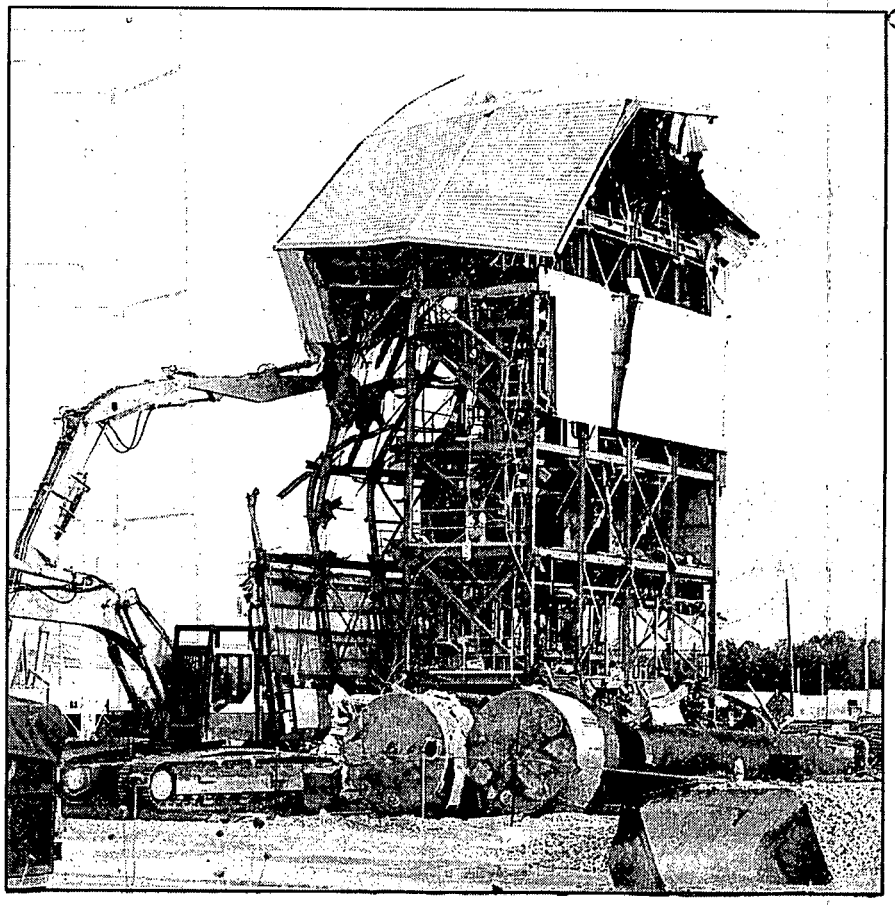

Photo 41: Structural demolition.

Photo #6681D-1266

Building 26B – Elevated Water Storage Tank

Photo 42: Placing an explosive charge on a structural member.

Photo # 8020D-44

5554

Building 26B – Elevated Water Storage Tank

000185

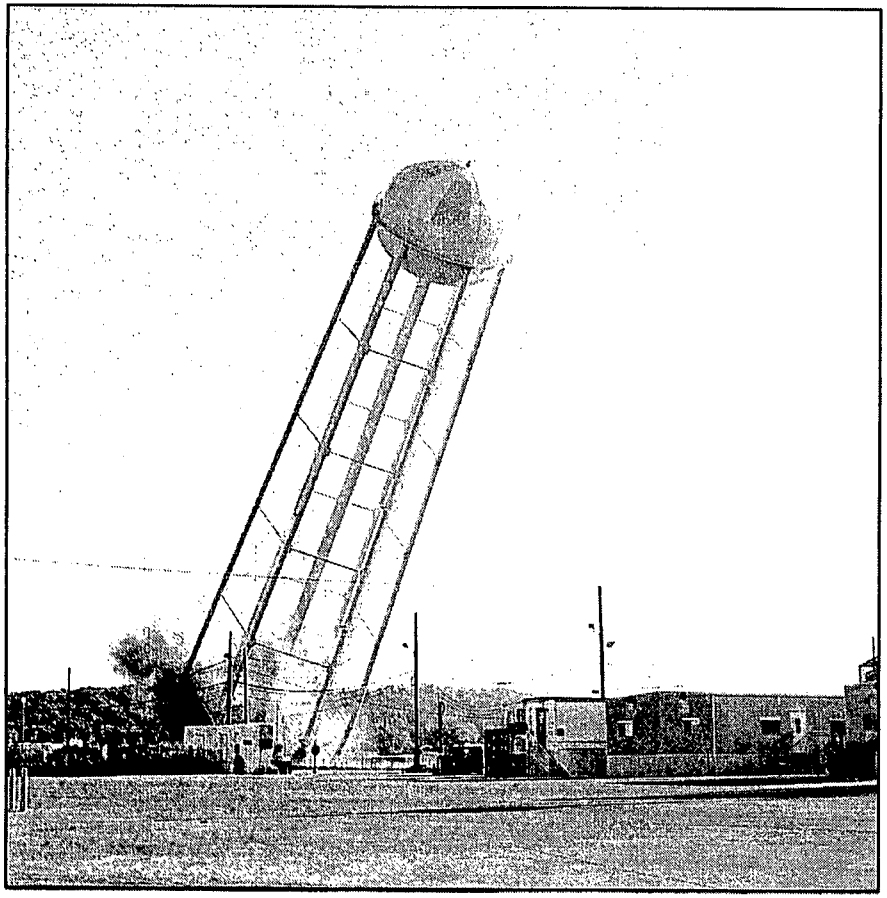

Photo 43: Felling.

Photo # 8020-96

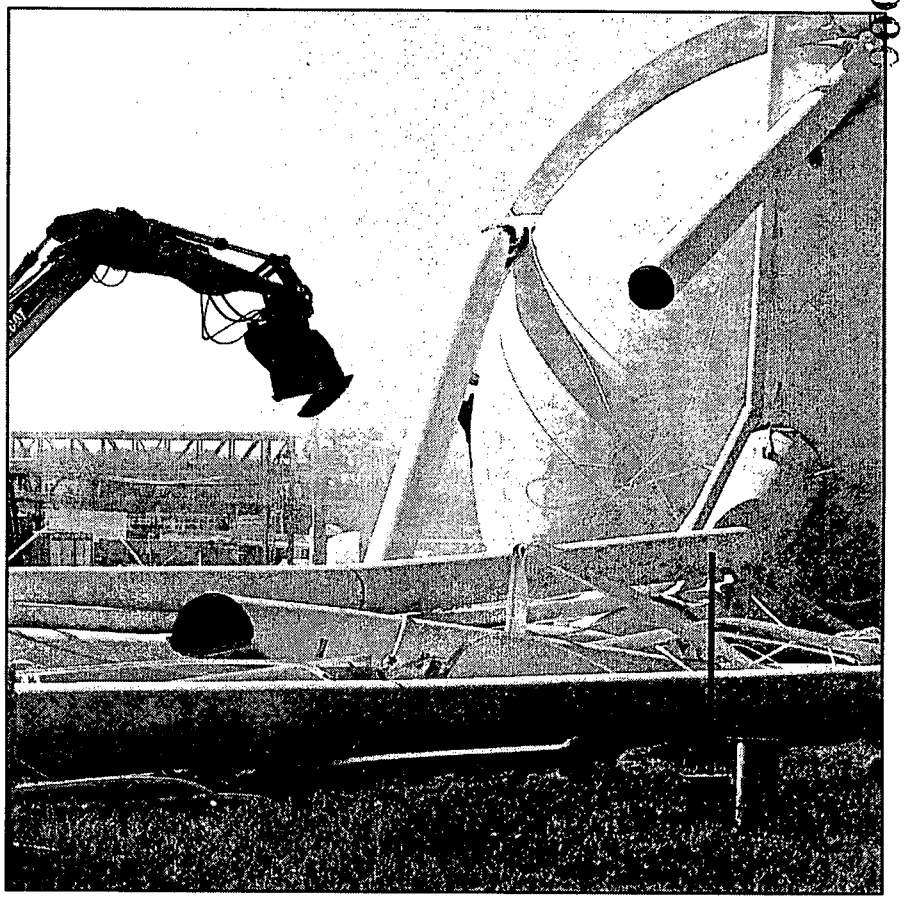

Photo 44: Debris.

Photo #8020D-69

5554

Building 39A – Incinerator

00186

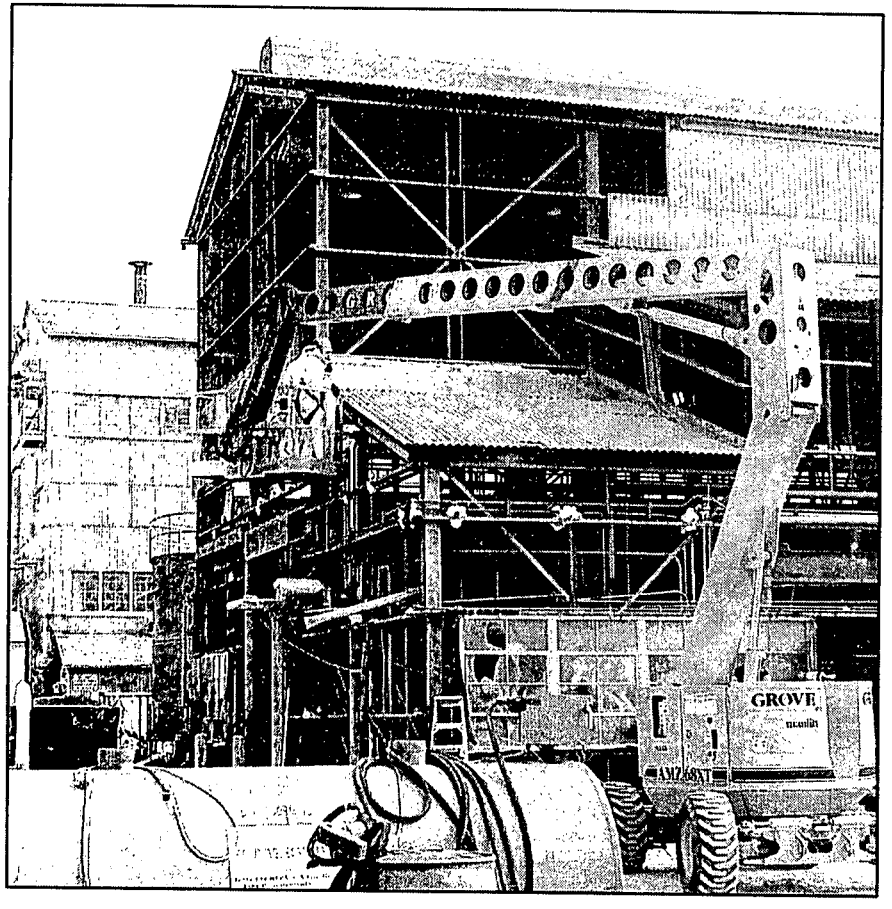

Photo 45: Exterior transite removal.

Photo #6383D-893

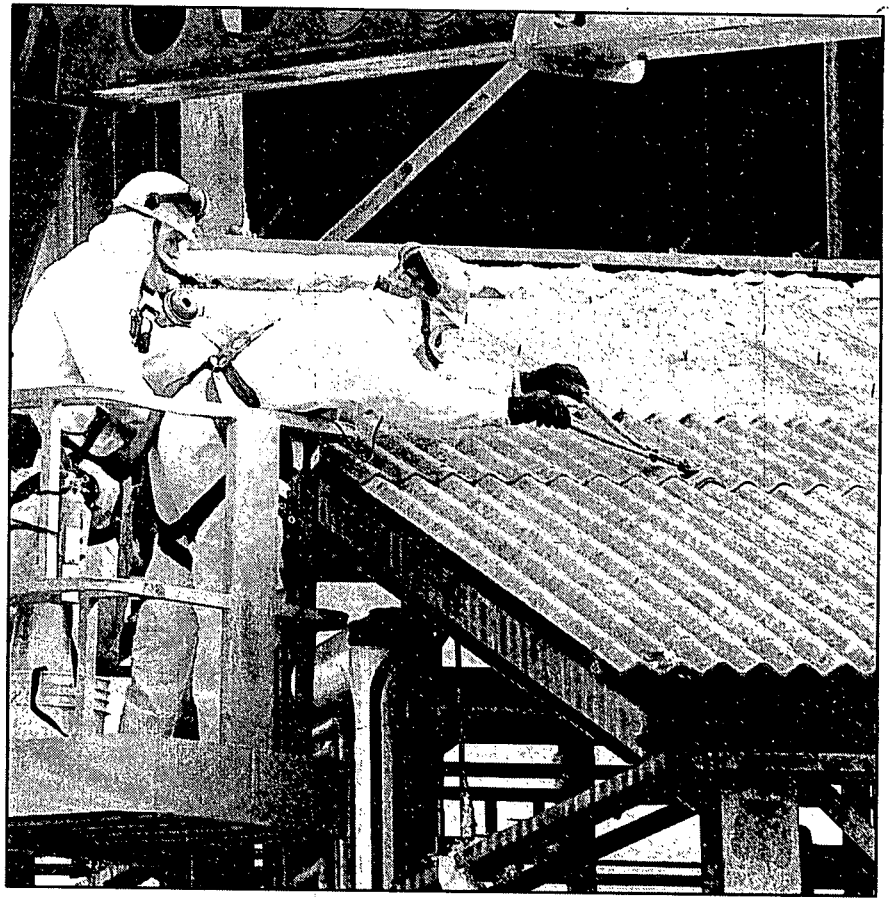

Photo 46: Exterior transite removal.

Photo #6383D-891

Building 45 – Maintenance Machine Shop

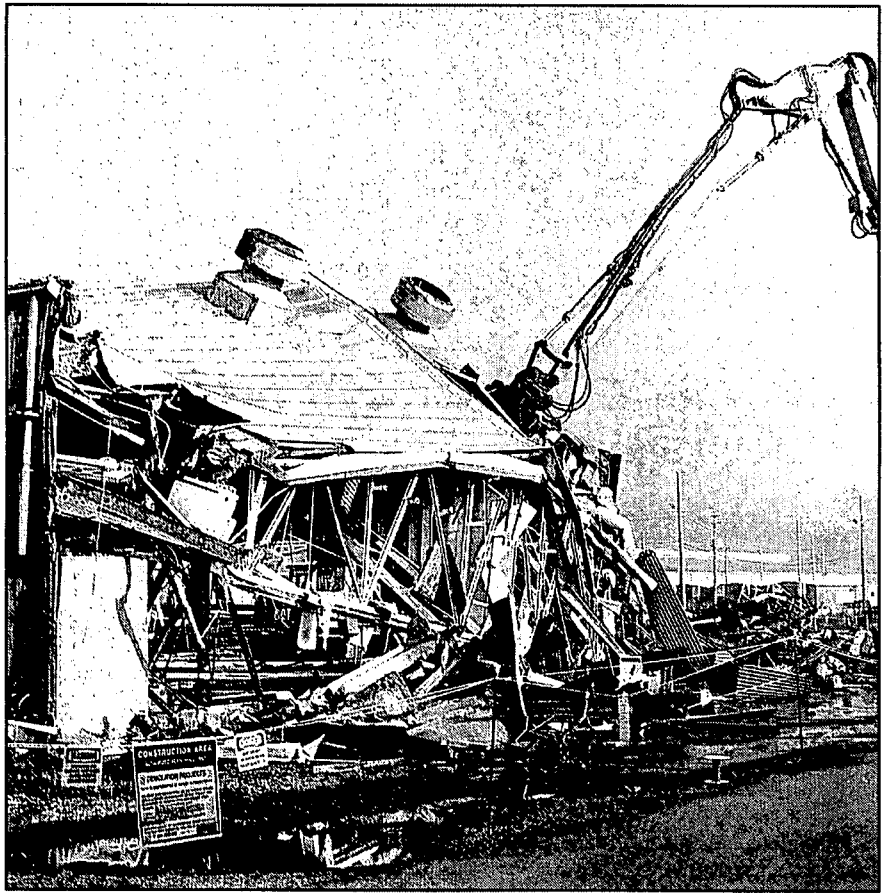

Photo 47: Structural demolition.

Photo #7177D-162

Photo 48: Structural demolition.
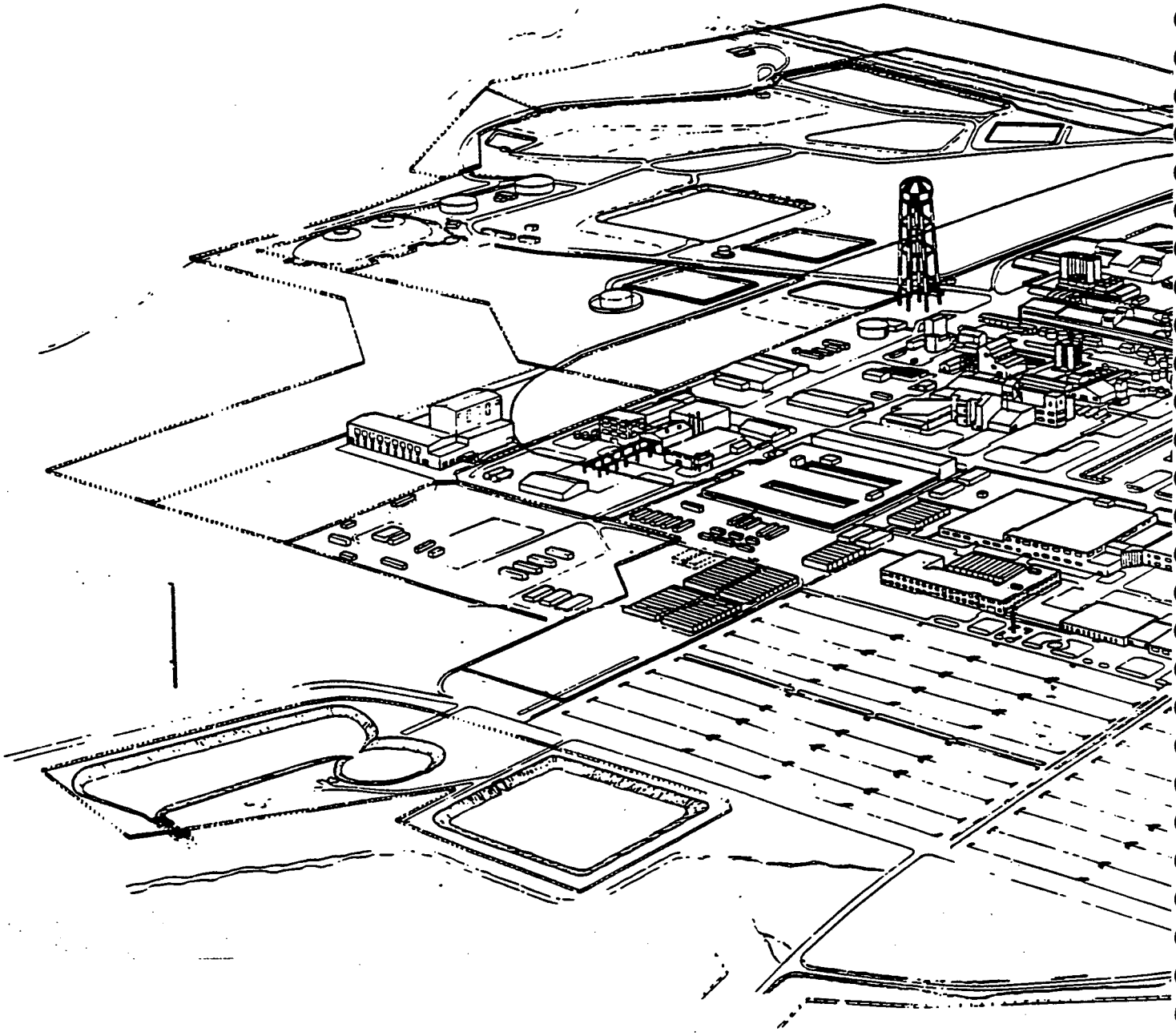
Photo #7177D-164